DEPARTMENT OF THE AIR FORCE
377th Civil Engineer Division (AFMC)
Certified Mail

2 May 2008

MEMORANDUM FOR MR. JOHN KIELING, MANAGER
RCRA PERMITS MANAGEMENT PROGRAM
HAZARDOUS WASTE BUREAU (HWB)
NEW MEXICO ENVIRONMENT DEPARTMENT (NMED)
2905 RODEO DRIVE EAST, BLDG 1
SANTA FE, NM 87505-6303

FROM: 377 MSG/CEAN
2050 Wyoming Blvd SE, Suite 118
Kirtland AFB NM 87117-5270

SUBJECT: Transmittal for Environmental Restoration Accelerated Corrective Measures Report for, Solid Waste Management Unit (SWMU), DP-088, Trestle Site Disposal Area, Kirtland Air Force Base (AFB), EPA ID# NM9570024423.

1. The Environmental Management (EM) Branch at Kirtland AFB is pleased to formally transmit, to NMED-HWB, the subject Accelerated Corrective Measures Report for SWMU DP-088, including one electronic version of the document.

2. If you have any questions, please do not hesitate to contact me at (505) 846-8546 or Wayne Bitner at (505) 853-3484.

JOHN S. PIKE, YF-02
Chief, Natural Resource Management Branch

Attachments:
1. Accelerated Corrective Measures Report for DP-088
2. Electronic Version of the Accelerated Corrective Measures Report

Cc List:
NMED HWB-KAFB, Mr. McDonald, w atchs
USEPA-Region 6 (6PD-N), Ms. King, w/o atchs
NMED HWB-Chief, Mr. Bearzi, w/o atchs
HQ AFMC/CEVR, Ms. Linthicum, w/o atchs
AFCEE, Mr. Don White, w/o atchs
CH2MHill, Ms. Minchak, w/o atchs
Admin. Record, Central New Mexico Community College (CNMCC), Montoya Campus w/atch 2
File

KAFB3190

KIRTLAND AIR FORCE BASE
ALBUQUERQUE, NEW MEXICO

ACCELERATED CORRECTIVE MEASURES REPORT FOR SOLID WASTE MANAGEMENT UNIT DP-88, TRESTLE SITE DISPOSAL AREA

April 2008

377 MSG/CEANR
2050 Wyoming Blvd. SE
Kirtland AFB, New Mexico 87117-5670

ENVIRONMENTAL RESTORATION PROGRAM
KIRTLAND AIR FORCE BASE
ALBUQUERQUE, NEW MEXICO

ACCELERATED CORRECTIVE MEASURES REPORT FOR SOLID WASTE MANAGEMENT UNIT DP-88, TRESTLE SITE DISPOSAL AREA

April 2008

Prepared for
HQ AFCEE/ERD
Environmental Restoration Division
Brooks City-Base, Texas 78235-5363

Contract No. F41624-01-D-8545 Deliver Order No. 0109

Prepared by
CH2M HILL
4041 Jefferson Plaza NE, Suite 200
Albuquerque, New Mexico 87109

NOTICE

This report was prepared for the Air Force Center for Engineering and the Environment, Environmental Restoration Division (AFCEE ERD) by CH2M HILL to aid in the implementation of a final remedial action plan under the Environmental Restoration Program (ERP). As the report relates to actual or possible releases of potentially hazardous substances, its release prior to an Air Force final decision on remedial action may be in the public's interest. The limited objectives of this report and the ongoing nature of the ERP, along with the evolving knowledge of site conditions and chemical effects on the environment and health, must be considered when evaluating this report, because subsequent facts may become known that may make this report premature or inaccurate.

A copy of this document is available for public review at the Central New Mexico Community College, Montoya Campus Library Reference Section, at 4700 Morris NE, Albuquerque, New Mexico.

Government agencies and their contractors registered with the Defense Technical Information Center should direct requests for copies of this study to the Defense Technical Information Center, Cameron Station, Alexandria, Virginia 22304-6145.

Nongovernmental agencies may purchase copies of this document from the National Technical Information Service, 5285 Port Royal Road, Springfield, Virginia 22161.

REPORT DOCUMENTATION PAGE	Form Approved OMB No. 0704-0188

Public reporting burden for this collection of information is estimated to average 1 hour per response, including the time for reviewing instructions, searching existing data sources, gathering and maintaining the data needed, and completing and reviewing the collection of information. Send comments regarding this burden estimate or any other aspect of this collection of information, including suggestions for reducing this burden, to Washington Headquarters Services, Directorate for Information Operations and Reports, 1215 Jefferson Davis Highway, Suite 1204, Arlington, Virginia 22202-4302, and to the Office of Management and Budget, Paperwork Reduction Project (0704-0188), Washington, D.C. 20503.

1. AGENCY USE ONLY	2. REPORT DATE April 2008	3. REPORT TYPE AND DATES COVERED Draft Accelerated Corrective Measures Report, April 2008

4. TITLE AND SUBTITLE
Kirtland Air Force Base
Albuquerque, New Mexico
Accelerated Corrective Measures Report for
Solid Waste Management Unit DP-88, Trestle Site Disposal Area

5. FUNDING NUMBERS
Contract No. F41624-01-D-8545
Delivery Order 0109

6. AUTHOR(S)
Danielle Tatro, Karen E. Jarocki, and Sharon Minchak CH2M HILL

7. PERFORMING ORGANIZATION NAME(S) AND ADDRESS(ES)
CH2M HILL
4041 Jefferson Plaza NE,
Suite 200
Albuquerque, New Mexico 87109

8. PERFORMING ORGANIZATION REPORT NUMBER

9. SPONSORING / MONITORING AGENCY NAME(S) AND ADDRESS(ES)
Air Force Center for Engineering and the Environment (AFCEE)
Environmental Restoration Division (ERD)
3207 North Road
Brooks City-Base, Texas 78235-5363
Contracting Officer's Representative: Joe Urrutia

10. SPONSORING / MONITORING AGENCY REPORT NUMBER

11. SUPPLEMENTARY NOTES

12a. DISTRIBUTION/AVAILABILITY STATEMENT
Approved for public release; distribution is unlimited.

12b. DISTRIBUTION CODE

13. ABSTRACT (Maximum 200 words)
This Accelerated Corrective Measures Report presents the results of soil sampling at solid waste management unit (SWMU) DP-88, Trestle Disposal Site Area at Kirtland Air Force Base, New Mexico. Soil samples were collected and analyzed to assess the extent of possible anthropogenic contamination. The report includes descriptions of sampling activities, analytical results, and recommends no further action.

14. SUBJECT TERMS
Accelerated corrective measure, soil sampling, SWMU DP-88

15. NUMBER OF PAGES
383

16. PRICE CODE

17. SECURITY CLASSIFICATION OF REPORT	18. SECURITY CLASSIFICATION OF THIS PAGE	19. SECURITY CLASSIFICATION	20. LIMITATION OF ABSTRACT
UNCLASSIFIED	UNCLASSIFIED	UNCLASSIFIED	SAR

NSN 7540-01-280-5500

Standard Form 298 (Rev 2-89)
Prescribed by ANSI Std 239-18 298-102

40 CFR 270.11
DOCUMENT CERTIFICATION
APRIL 2008

I certify under penalty of law that this document and all attachments were prepared under my direction or supervision in accordance with a system designed to assure that qualified personnel properly gather and evaluate the information submitted. Based on my inquiry of the person or persons who manage the system, or those persons directly responsible for gathering the information, the information submitted is, to the best of my knowledge and belief, true, accurate, and complete. I am aware that there are significant penalties for submitting false information, including the possibility of fine and imprisonment for knowing violations.

4/24/08

JOHN PIKE, YF-02
Chief, Natural Resource Management

This document has been approved for public release.

4-29-08

KIRTLAND AIR FORCE BASE
377th ABW Public Affairs

THIS PAGE INTENTIONALLY LEFT BLANK

NATURAL RESOURCE INJURY

The Department of Defense (DoD) policy requires the identification of Natural Resource Injury (NRI) and, whenever practicable, the rectification of any NRI during the site assessment, investigation, and remedy selection and implementation process for cleanup actions (DoD, 2000). As stated in the policy, DoD's objectives are

> "…to promote earlier and more complete consideration of the risks to natural resources associated with past activities and cleanup alternatives; to ensure that Components exercise their statutory Trustee authorities to address NRI on behalf of the public; to lower the total life-cycle costs of the Components' remediation programs; and to reduce the potential for response cost recovery or natural resource damage claims against the Components."

Based on the above discussions and the site-specific conditions presented in this report, implementation of the selected remedial alternative of no further action (NFA) at solid waste management unit DP-88 will not result in any NRIs. Furthermore, any residual contamination at the site does not pose any harm to natural resources such as groundwater or ecological receptors. Likewise, the selected remedial alternative of NFA will not impact the environment at the site area because no additional work or disturbances to the sites will be required.

THIS PAGE INTENTIONALLY LEFT BLANK

ENVIRONMENTAL JUSTICE CONSIDERATION

Presidential Executive Order (EO) 12898, Federal Actions to Address Environmental Justice in Minority Populations and Low-Income Populations (59 *Federal Register* 7629), requires identifying and addressing, as appropriate, disproportionately high and adverse human health or environmental effects of federal programs, policies, and activities on minority and low-income populations. For purposes of this report, the population within a 50-mile (mi) radius around Kirtland Air Force Base (AFB) was considered. Demographic and economic census information presented in *Addressing Environmental Justice Under the National Environmental Policy Act at Sandia National Laboratories/New Mexico* (SNL/NM) was used as a primary reference (SNL/NM, 1997).

Populations living up to a 50-mi radius of Kirtland AFB, which exceed 49 percent of the population according to census data, are evaluated with regard to health and environmental effects from activities at Kirtland AFB. Similarly, low-income populations exceeding 21 percent of the general population were analyzed for effects from corrective measures activities at Kirtland AFB.

Minority populations are considered to be all people of color except white people who are not Hispanic. In 1990, 49 percent (51 percent by 1996) of New Mexico's population was minority (U.S. Bureau of Census, 1998). Neighborhoods having minority population percentages exceeding the minority population percentage of 49 percent (slightly more conservative than 51 percent) were identified on a block-by-block basis, with clusters of blocks known as block groups.

The U.S. Bureau of Census characterizes persons in poverty (low-income persons) as those whose incomes are less than a statistical poverty threshold. The threshold is a weighted average based on family size and age of family members. For instance, the 1990 census threshold for a family of four was based on a 1989 household income of $12,674 (U.S. Bureau of Census, 1990). By 1996, the household income threshold rose to $16,036 (U.S. Bureau of Census, 1997). In 1989, 21 percent of New Mexico's population was listed in poverty or designated as having low income (U.S. Bureau of Census, 1996). By 1996, the estimated percentage stood at 24 percent (U.S. Bureau of Census, 1997). In this analysis, low-income block groups (same as above) occur where the low-income population percentage in the block group exceeds the poverty percentage for the State of New Mexico.

According to 1990 census data, approximately 280,360 minority individuals from an approximate total population of 609,500 reside in the 50-mi radius of impact (ROI). This represents 46 percent of the total ROI population.

Block groups having less than 21 percent low-income individuals were not considered to contain a large number of low-income neighborhoods because they contain less than or equal to the state average of 21 percent. Approximately 85,330 persons were identified as being low income, which represents approximately 14 percent of the ROI population.

This distribution of low-income population has strong correlation to minority populations of Blacks, Native Americans, and Hispanics. For example, portions of the Pueblo of Isleta, south of Albuquerque, have high percentages of low-income individuals. To the southeast of Kirtland AFB, the rural Hispanic villages of Tajique, Torreon, and Escobosa also are low income. To the north of Kirtland AFB, high concentrations of low-income populations are located in the Pueblos of Jemez, Santo Domingo, and Cochiti, as well as in the rural Hispanic villages of La Cienega and Jemez Springs.

High concentrations of low-income populations occur west of Kirtland AFB, along the Rio Grande, in the predominantly Hispanic South Valley neighborhoods. In addition, small pockets of low-income populations reflect the locations of Black neighborhoods such as the Kirtland Addition and the South Broadway/East San Jose area.

The environmental and human health effects considered include potential impacts to surface and groundwater from contamination, restricted access by Native Americans to traditional cultural sites, biological resources, air quality, and noise. Based on the findings of this report, there are no identified negative impacts from solid waste management unit DP-88 that would pose adverse health effects on the general human populations. Based on the analysis of any potential impacts, there would be no disproportionately high or adverse impacts to minority and low-income populations. Any impacts due to restrictions of access to cultural sites would be removed by coordination between the Kirtland AFB and the local Tribes to develop processes to allow access during periods in which safety standards and practices would be maintained.

PREFACE

This report describes the results from activities performed for Accelerated Corrective Measures at Solid Waste Management Unit DP-88, Trestle Site Disposal Area. The report addresses the requirements designated in the U.S. Air Force statements of work dated 18 August 2003.

This report was prepared by CH2M HILL in April 2008. The work was performed under the authority of the Air Force Center for Engineering and the Environment, Contract Number F41624-01-D-8545, Task Order 0109. Joe Urrutia served as the AFCEE Contracting Officer's Representative.

Sharon L. Minchak, P.G.
CH2M HILL Program Manager

Karen E. Jarocki, P.G.
CH2M HILL Project Manager

THIS PAGE INTENTIONALLY LEFT BLANK

CONTENTS

Section **Page**

Natural Resources Injury iii
Environmental Justice Consideration v

EXECUTIVE SUMMARY ES-1
1.0 INTRODUCTION 1-1
1.1 Objective 1-1
1.2 Description of Current Study 1-1
1.3 Report Format 1-2
2.0 SOLID WASTE MANAGEMENT UNIT DP-88, TRESTLE SITE DISPOSAL FACILITY 2-1
2.1 Summary 2-1
2.2 Description and Operational History 2-1
2.2.1 Site Description 2-1
2.2.2 Operational History 2-1
2.2.3 Waste Characteristics 2-1
2.3 Investigatory Activities 2-2
2.3.1 Summary 2-2
2.3.2 Previous Investigations 2-2
2.3.3 Preliminary Conceptual Model 2-9
2.3.4 Field Investigation and Data Evaluation 2-10
2.3.5 Revised Site Conceptual Model 2-26
2.4 Site Assessments 2-31
2.4.1 Summary 2-31
2.4.2 Screening Assessments 2-31
2.4.3 Risk Assessments 2-35
2.4.4 Other Applicable Assessments 2-35
2.5 Conclusions and Recommendations 2-36
REFERENCES R-1

APPENDICES

A Historical Data for SWMU DP-88, Trestle Site Disposal Area
B Lithologic Logs and Chain-of Custody Forms for the 2007 Investigation
C Data Quality Evaluation Report for the 2007 Investigation

FIGURES

Figure **Page**

1-1 Site Location Map for Solid Waste Management Unit DP-88, Kirtland Air Force Base, New Mexico 1-3

2-1 Geophysical Survey Results from the SWMU Assessment, Solid Waste Management Unit DP-88, Trestle Site Disposal Area 2-3
2-2 Previous Investigation Soil Sampling Locations for Solid Waste Management Unit DP-88, Trestle Site Disposal Area 2-5
2-3 2007 Accelerated Corrective Measures Soil Boring Locations for Solid Waste Management Unit DP-88, Trestle Site Disposal Area 2-13
2-4 Benzo(a)pyrene Distribution for the 2007 Accelerated Corrective Measures Investigation, Solid Waste Management Unit DP-88, Trestle Site Disposal Area 2-27
2-5 Polychlorinated Biphenyl (Aroclor 1260) Distribution for the 2007 Accelerated Corrective Measures Investigation, Solid Waste Management Unit DP-88, Trestle Site Disposal Area 2-28
2-6 Pesticide (DDE, DDT, and DDD) Distribution for the 2007 Accelerated Corrective Measures Investigation, Solid Waste Management Unit DP-88, Trestle Site Disposal Area 2-29

TABLES

Table **Page**

2-1 Laboratory Analytical Results for the 2007 Accelerated Corrective Measures Investigation for Solid Waste Management Unit DP-88, Trestle Site Disposal Area 2-14
2-2 Maximum Detected Concentrations of *Resource Conservation and Recovery Act* Metals for the 2007 Accelerated Corrective Measures Investigation 2-25
2-3 Maximum Detected Concentrations of Semivolatile Organic Compounds for the 2007 Accelerated Corrective Measures Investigation 2-25
2-4 Maximum Detected Concentrations of Pesticides and Polychlorinated Biphenyls for the 2007 Accelerated Corrective Measures Investigation 2-26
2-5 Potential Cumulative Risks and Hazard Indices for Solid Waste Management Unit DP-88, Trestle Site Disposal Area 2-33

ACRONYMS AND ABBREVIATIONS

ACM	Accelerated Corrective Measure
AFB	Air Force Base
AFCEE	Air Force Center for Engineering and the Environment
AST	above ground storage tank
bgs	below ground surface
COPC	contaminants of potential concern
DDD	Dichlorodiphenyldichloroethane
DDE	1,1-dichloro-2,2-bis(p-chlorophenyl)ethylene
DDT	1,1,1-trichloro-2,2bis(p-chlorophenyl)ethane
DoD	Department of Defense
EO	Executive Order
EPA	U.S. Environmental Protection Agency
ERD	Environmental Restoration Division
ERP	Environmental Restoration Program
ft	foot/feet
HI	hazard index
MDL	method detection limit
MEK	methyl ethyl ketone (2-butanone)
mg/kg	milligram per kilogram
mi	mile
MS/MSD	matrix spike/matrix spike duplicate
NFA	no further action
NMED	New Mexico Environment Department
NMWQCC	New Mexico Water Quality Control Commission
NRI	Natural Resources Injury
OCP	organochlorine pesticides
PAH	polynuclear aromatic hydrocarbon
PCB	polychlorinated biphenyl
PID	photoionization detector
RCRA	*Resource Conservation and Recovery Act*
RFI	RCRA facility investigation
RL	reporting limits
ROI	radius of impact
RPMP	RCRA Permits Management Program

ACRONYMS AND ABBREVIATIONS (Concluded)

SNL/NM	Sandia National Laboratories/New Mexico
SSL	soil screening level
SWMU	solid waste management unit
SVOC	semivolatile organic compound
TAL	target analyte list
µg/kg	microgram per kilogram
USAF	U.S. Air Force
VOC	volatile organic compound

EXECUTIVE SUMMARY

This Accelerated Corrective Measures (ACM) report describes activities and results for solid waste management unit (SWMU) DP-88, Trestle Site Disposal Area at Kirtland Air Force Base, New Mexico. The objective of the ACM was to assess the extent of anthropogenic contamination that may have originated from undocumented disposal of wastes at the site. The analytical data from soil sampled during this ACM indicate that significant contamination is not present at this site.

The ACM at SWMU DP-88, Trestle Site Disposal Area was conducted in July 2007. The ACM included drilling of 20 soil borings, collecting surface and subsurface soil samples, and analyzing soil samples for the contaminants of potential concern, including semivolatile organic compounds (SVOCs), polynuclear aromatic hydrocarbons (PAHs), polychlorinated biphenyls (PCBs), *Resource Conservation and Recovery Act* (RCRA) eight metals, and pesticides. Analytical data from soil samples were compared to the New Mexico Environment Department (NMED) residential soil screening levels (SSLs) to evaluate potential risks from any remaining contamination at the site and determine if the site requires further action or is appropriate for no further action.

The 2007 ACM results from SWMU DP-88 indicate that the NMED residential SSLs were not exceeded. The maximum concentration of each constituent detected at the SWMU during the three site investigations were evaluated to determine potential human health risk. Results of the human health screening assessment indicate that the site is appropriate for potential future residential usage. Based on the collected data and the results of the human health screening assessment, SWMU DP-88 is recommended for no further action.

THIS PAGE INTENTIONALLY LEFT BLANK

1.0 INTRODUCTION

This Accelerated Corrective Measures (ACM) report was prepared for Kirtland Air Force Base (AFB), as part of the U.S. Air Force (USAF) Contract Number F41624-01-D-8545, Task Order 0109. The report summarizes sampling activities and results conducted in 2007 at solid waste management unit (SWMU) DP-88, Trestle Site Disposal Area, Kirtland AFB, New Mexico (Figure 1-1).

The objective of the ACM at SWMU DP-88 was to perform surface and subsurface soil sampling to characterize the extent of potential contamination at the site. Soil samples were collected at depths of 0 to 6 inches and 12 to 24 inches bgs from 20 hand-augered boreholes. Samples were analyzed for semivolatile organic compounds (SVOCs) (SW-846 Method 8270), polynuclear aromatic hydrocarbons (PAH) (SW-846 Method 8270SIM), polychlorinated biphenyls (PCBs) (SW-846 Method 8082), *Resource Conservation and Recovery Act* (RCRA) eight metals (SW-846 Method 6010/6010B), and pesticides (SW846-8081/8081A) (U.S. Environmental Protection Agency [EPA], 1996).

The soil sample analytical results were compared to the New Mexico Environment Department (NMED) residential soil screening levels (SSLs) (NMED, 2006) and NMED-approved background concentrations for metals (NMED, 1997). The analytical results were used to determine if anthropogenic contamination was present at the site, assess potential risk to human health, and determine if remedial action is required or if the site should be recommended for no further action (NFA). Based on the analytical results and potential human health risks, SWMU DP-88 is recommended for NFA.

1.1 Objective

The objective of this ACM report is to present results of soil analyses and evaluate the presence or absence of contaminants of potential concern (COPC) in surface and shallow subsurface soil at SWMU DP-88.

1.2 Description of Current Study

Surface and shallow subsurface soil samples were collected and analyzed for SVOCs, including PAHs, the RCRA eight metals, PCBs, and pesticides. Soil samples were collected from 0 to 6 inches and 12 to 24 inches bgs. Sampling locations were selected based on previous investigation sampling locations that were found to have elevated concentrations of SVOCs, PCBs, and/or pesticides. Additionally, soil samples were also collected from four dirt mounds located around SWMU DP-88.

The results of the ACM field sampling along with previous investigation data were used to determine potential risk to human health. Soil analytical results were compared to NMED-approved background concentrations for Kirtland AFB for metals (NMED, 1997) and to NMED residential SSLs for all COPC (NMED, 2006).

1.3 Report Format

This report was prepared to present information regarding the ACM activities conducted during July 2007 at SWMU DP-88. This report is organized into two sections plus appendices. The format for this ACM report was based on the RCRA Facility Investigation (RFI) report outline guidance provided by the NMED (1998) developed in consultation with the USAF.

- ***Section 1—Introduction***. This section outlines the current study and scope of this ACM.
- ***Section 2—Site Description/Operational History/Investigatory Activities.*** This section presents information specific to the site. The section contains a site description, details on previous and the current investigations conducted at the site, a discussion of the analytical results for the samples collected, and the nature and extent of any contamination as defined by those samples. Finally, the section contains a conclusions and recommendations subsection.
- ***Appendices—***Appendix information is as follows:

  Appendix A: Previous Investigation Data for SWMU DP-88;

  Appendix B: Lithologic Logs and Chain-of-Custody Forms for the 2007 ACM activities; and

  Appendix C: Data Quality Evaluation Report for the 2007 ACM.

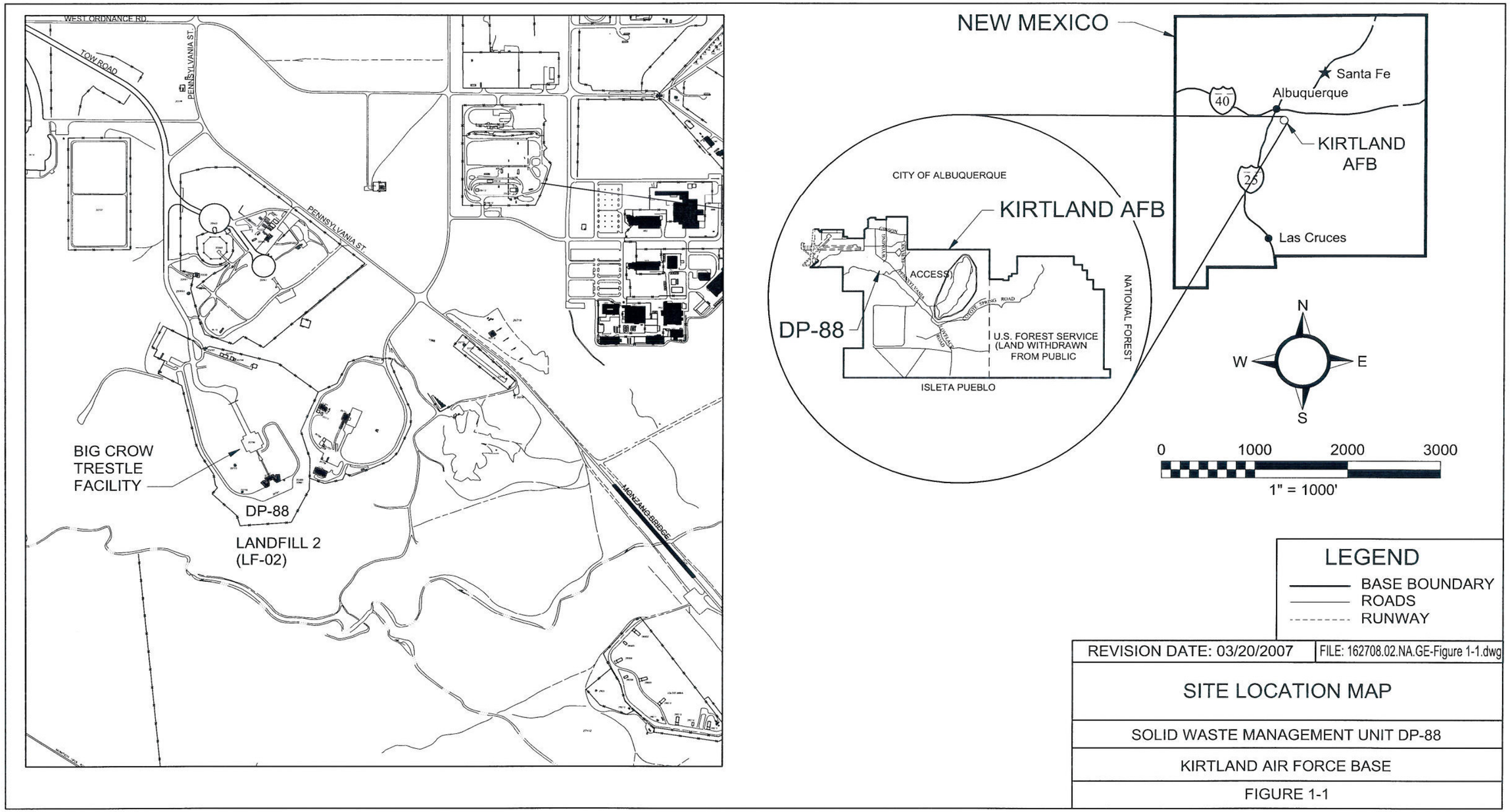
WEST ORDNANCE RD.
TOW ROAD
PENNSYLVANIA ST.
PENNSYLVANIA ST.
BIG CROW TRESTLE FACILITY
DP-88
LANDFILL 2 (LF-02)
MONZANO BRIDGE
NEW MEXICO
Santa Fe
Albuquerque
40
KIRTLAND AFB
25
Las Cruces
CITY OF ALBUQUERQUE
KIRTLAND AFB
ACCESS
DP-88
U.S. FOREST SERVICE (LAND WITHDRAWN FROM PUBLIC
NATIONAL FOREST
ISLETA PUEBLO
N
W
E
S
0
1000
2000
3000
1" = 1000'
LEGEND
BASE BOUNDARY
ROADS
RUNWAY
REVISION DATE: 03/20/2007
FILE: 162708.02.NA.GE-Figure 1-1.dwg
SITE LOCATION MAP
SOLID WASTE MANAGEMENT UNIT DP-88
KIRTLAND AIR FORCE BASE
FIGURE 1-1

THIS PAGE INTENTIONALLY LEFT BLANK

2.0 SOLID WASTE MANAGEMENT UNIT DP-88, TRESTLE SITE DISPOSAL FACILITY

2.1 Summary

This section presents the site description, operational history, and waste characteristics of SWMU DP-88, Trestle Site Disposal Area.

2.2 Description and Operational History

2.2.1 Site Description

SWMU DP-88 comprises a 7.3-acre fenced area to the south of the trestle facility and bordering the north side of Landfill 2 (LF-02) (Figure 1-1). The disposal site is located adjacent to the U.S. Army, White Sands Missile Range "Big Crow" trestle facility on Kirtland AFB. The site, located at the toe of a steep slope, is relatively flat and generally covered with native shrub vegetation. Several concrete rubble and soil piles are present.

Regional groundwater is found within heterogeneous alluvial fan, fluvial, and aeolian deposits and occurs at a depth of approximately 410 feet (ft) below ground surface (bgs) in the area of SWMU DP-88. Regional groundwater flow is generally to the northwest.

Surface water, in the form of runoff, flows from the trestle facility south toward the disposal site. Inside the fenced area is a berm located along the eastern boundary of SWMU DP-88 that channels other offsite runoff southwestward across the enclosed area. As the channel reaches the middle of the disposal site, it becomes indistinguishable. Any drainage occurring past the channel is sheet flow or follows the dirt road toward the western site boundary. Water crossing or originating from SWMU DP-88 will percolate into the soil within the enclosure, infiltrate into soils between the enclosure and The Tijeras Arroyo, or if precipitation intensity is sufficient, drain into The Tijeras Arroyo.

2.2.2 Operational History

In the 1980s the Air Force Weapons Laboratory-Phillips Laboratory operated the Big Crow Trestle Facility which tested the effects of electromagnetic pulses on aircraft. In 1997, the Kirtland AFB Environmental Management office received an anonymous report of historical waste disposal activities south of the facility. The report indicated that chemical wastes had been disposed of in areas adjacent to and south of the trestle facility.

2.2.3 Waste Characteristics

Based on the varied and minimally documented operational history of the trestle facility, the exact characteristics of potential wastes that may have been disposed of in the SWMU DP-88 area are unknown. However, historic documents state that dielectric oil, anti-freeze, and isopropyl alcohol were stored at the trestle facility along with fuel stored in aboveground storage tanks (ASTs). Previous soil investigations found elevated concentrations of PCBs (specifically Aroclor-1260), PAHs (specifically benzo(a)pyrene and dibenz(a,h)anthracene), and pesticides (1,1,1-Trichloro-2,2bis(p-chlorophenyl)ethane [DDT] and 1,1-dichloro-2,2-bis(p-chlorophenyl)ethylene [DDE]) in a limited number of samples.

These same investigations encountered solid waste in two boreholes at approximately 3.5 ft bgs, possibly emanating from LF-02. This waste was composed of aluminum, glass, and metal fragments, and was estimated to be about 1 ft in thickness. Based on available historical information and previous investigation sampling data, the COPCs are: SVOCs, including PAHs; PCBs; and pesticides.

2.3 Investigatory Activities

2.3.1 Summary

Available nonsampling data for SWMU DP-88 include a geophysical survey conducted during the SWMU assessment in 1998 and a site visit in 2007. Previous sampling data for SWMU DP-88 include data from analysis of soils from 12 borings collected during the SWMU assessment, and data from 17 soil borings from the 1999 RFI.

2.3.2 Previous Investigations

The disposal site has been investigated in two previous studies, a SWMU assessment in 1998 (USAF, 1998) and an RFI in 1999 (USAF, 2001). These studies focused on characterizing the surface soil and subsurface soil. The SWMU assessment also included a geophysical survey. These existing site data are summarized and referenced below. Data tables for previous investigation data are included in Appendix A.

2.3.2.1 Nonsampling Data

A geophysical survey was conducted at SWMU DP-88 in February 1998 as part of the SWMU assessment to identify areas for investigation (USAF, 1998). The geophysical survey was conducted using a Geometrics G858 magnetometer, designed for detecting ferrous metal. Magnetometer data were collected continuously, approximately every 0.5 ft along transects spaced 5 ft apart. The geophysical survey identified underground pipes and two potential disposal areas (Figure 2-1).

A site visit was made in March 2007 to visually inspect the site. The site was found to have some trash present on the surface, likely blown down from the Big Crow Facility at the top of the hill. Some drainage work has been done along the eastern side of the site. There are several dirt mounds on the site that have been present for years; their purpose is not known.

2.3.2.1 Sampling Data

Solid Waste Management Unit Assessment
During the SWMU assessment, soil borings were located near the geophysical anomalies identified during the geophysical survey, but outside of suspected trenches or disposal pits (USAF, 1998). Pin flags marked the geophysical survey grid and were used in conjunction with a scaled map delineating geophysical anomalies to identify SWMU assessment soil boring locations. These sample locations are presented on Figure 2-2 as locations with an HA prefix prior to the borehole number. Twelve boreholes were drilled to 10 ft bgs. Samples were collected at 0, 5, and 10 ft bgs. A total of 36 samples were collected. Soil samples were field-screened for volatile organic compounds (VOCs) and gross alpha and gross beta radioactivity. Samples were analyzed for the following analytes, using the indicated EPA methods (EPA, 1996).

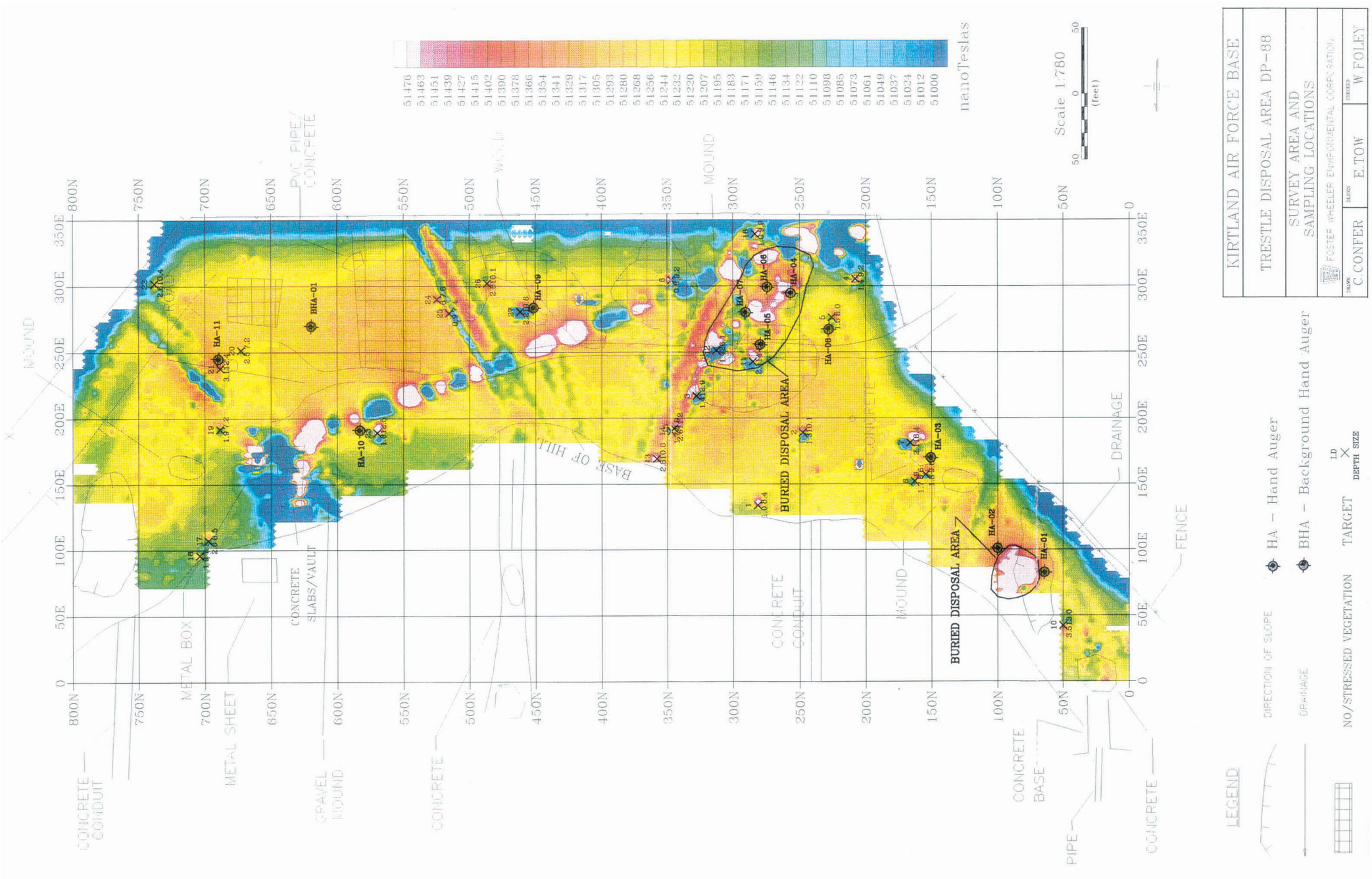

Figure 2-1. Geophysical Survey Results from the SWMU Assessment, Solid Waste Management Unit DP-88, Trestle Site Disposal Area

THIS PAGE INTENTIONALLY LEFT BLANK

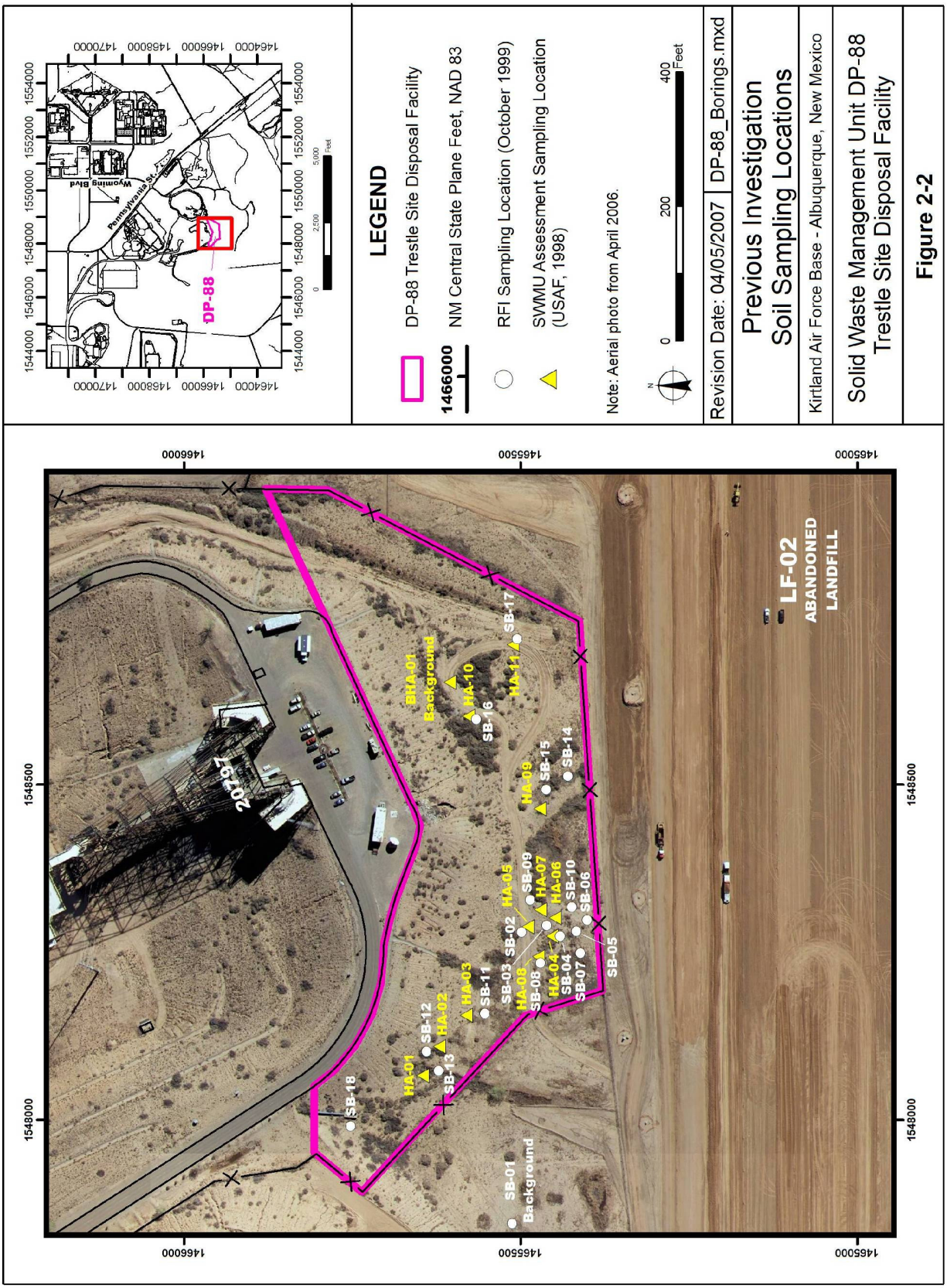
LEGEND
DP-88 Trestle Site Disposal Facility
1466000
NM Central State Plane Feet, NAD 83
RFI Sampling Location (October 1999)
SWMU Assessment Sampling Location (USAF, 1998)
Note: Aerial photo from April 2006.
0
200
400
Feet
Revision Date: 04/05/2007
DP-88_Borings.mxd
Previous Investigation
Soil Sampling Locations
Kirtland Air Force Base - Albuquerque, New Mexico
Solid Waste Management Unit DP-88
Trestle Site Disposal Facility
Figure 2-2
DP-88
Wyoming Blvd
Pennsylvania St
2007
LF-02
ABANDONED
LANDFILL
SB-18
HA-01
SB-12
HA-02
SB-13
HA-03
SB-11
SB-01
Background
SB-03
SB-02
HA-05
HA-08
SB-08
SB-09
HA-04
HA-07
SB-04
HA-06
SB-10
SB-07
SB-06
SB-05
HA-09
SB-15
SB-14
BHA-01
Background
HA-10
SB-16
HA-11
SB-17
1466000
1465500
1548000
1548500

- Target analyte list (TAL) metals (EPA SW-846 Methods 6010B and 7471A);
- SVOCs (EPA SW-846 Method 8270B);
- Herbicides (EPA SW-846 Method 8150B);
- Organochlorine pesticides (OCPs) (EPA SW-846 Method 8081A);
- PCBs (EPA SW-846 Method 8082);
- Cyanide (EPA SW-846 Method 9012A); and
- VOCs (EPA SW-846 Method 8260A) for subsurface soil samples only.

Analytical results were compared to NMED-approved background concentrations for metals (NMED, 1997) and NMED residential SSLs for all constituents (NMED, 2006). Analytical results from the SWMU assessment are presented in Appendix A of this report.

During the SWMU assessment, debris was encountered in boreholes HA-04 and HA-05 (Figure 2-2). The debris at both locations occurred at approximately 3.5 ft bgs and consisted of glass, aluminum, and ferrous metal fragments. The thickness of the debris layer in both boreholes was approximately 1 ft. Field-screening results for gross alpha and gross beta radioactivity and volatile organic vapors at these boreholes indicated no radiological or volatile organic contamination. It is believed that the debris was related to waste from the northern portion of SWMU 6-2, Landfill 2 (LF-02), which was excavated to allow for construction of the trestle facility. The material generated during the advancement of the two boreholes was removed from SWMU DP-88 and disposed of at SWMU 6-3, Landfill 3 (LF-07) (USAF, 1998).

Three VOCs, acetone, methylene chloride, and 2-butanone (methyl ethyl ketone [MEK]), were detected in soil samples at SWMU DP-88. The VOCs were detected at estimated concentrations (less than the reporting limits [RLs] but greater than the method detection limits [MDLs]). All VOCs were well below NMED residential SSLs (Appendix A).

Two pesticides, DDE and DDT, were detected in one surface soil sample, 88AHA08. DDE was detected at a concentration of 3.8 micrograms per kilogram (µg/kg); DDT was detected at a concentration of 7.6 µg/kg. Both concentrations are well below the NMED residential SSL of 17,200 µg/kg for both compounds. The PCB Aroclor-1260 was detected in one surface soil sample, 88AHA08. Aroclor-1260 was detected at a concentration of 99 µg/kg, which is well below the NMED residential SSL of 1,120 µg/kg. SVOCs and chlorinated herbicides were not detected in any of the SWMU assessment soil samples (Appendix A).

Cyanide was detected in 13 soil samples at estimated concentrations and in two samples above the RL. Cyanide was detected at a maximum concentration of 0.72 milligrams per kilogram (mg/kg) in the 10-ft sample of borehole 88AHA06. This concentration is well below the NMED residential SSL of 1,220 mg/kg (Appendix A).

Arsenic, barium, beryllium, cadmium, chromium, cobalt, copper, lead, mercury, nickel, selenium, silver, vanadium, and zinc were detected in one or more samples at concentrations that exceed their NMED-approved background concentrations for Kirtland AFB (NMED, 1997). Arsenic was detected at a maximum concentration of 16.2 mg/kg (surface soil sample 88AHA05), which exceeds the NMED-approved background concentration of 5.6 mg/kg and the NMED residential SSL of 3.9 mg/kg. Barium was detected at a maximum concentration of 276 mg/kg (5 ft, 88AHA07), which exceeds the NMED-

approved background value of 200 mg/kg but does not exceed the NMED residential SSL of 15,600 mg/kg. Beryllium was detected at a maximum concentration of 1.2 mg/kg (surface soil, 88AHA4), which exceeds the NMED-approved background value of 0.8 mg/kg but does not exceed the NMED residential SSL of 156 mg/kg (Appendix A).

Cadmium was detected at a maximum concentration of 19.2 mg/kg (surface soil, 88AHA10), which exceeds the NMED-approved background value of 0.9 mg/kg but does not exceed the NMED residential SSL of 39 mg/kg. Chromium was detected at a maximum concentration of 57.9 mg/kg (10 ft, 88AHA10), which exceeds the NMED-approved background value of 16.2 mg/kg but does not exceed the NMED residential SSL of 234 mg/kg. Cobalt was detected at a maximum concentration of 11.6 mg/kg (10 ft, 88AHA05), which exceeds the NMED-approved background value of 9.3 mg/kg but does not exceed the NMED residential SSL of 1,520 mg/kg. Copper was detected at a maximum concentration of 38.4 mg/kg (5 ft, 88AHA06), which exceeds the NMED-approved background value of 17 mg/kg but does not exceed the NMED residential SSL of 3,130 mg/kg (Appendix A).

Lead was detected at a maximum concentration of 16.2 mg/kg (10 ft, 88AHA05), which exceeds the NMED-approved background value of 11.2 mg/kg but does not exceed the NMED residential SSL of 400 mg/kg. Mercury was detected at a maximum concentration of 0.16 mg/kg (5 ft, 88AHA05), which exceeds the NMED-approved background value of 0.1 mg/kg but does not exceed the NMED residential SSL of 100,000 mg/kg. Nickel was detected at a maximum concentration of 31.3 mg/kg (10 ft, 88AHA10), which exceeds the NMED-approved background value of 21 mg/kg but does not exceed the NMED residential SSL of 1,560 mg/kg (Appendix A).

Selenium was detected at a maximum concentration of 21.4 mg/kg (10 ft, 88AHA05), which exceeds the NMED-approved background value of less than 1 mg/kg but does not exceed the NMED residential SSL of 391 mg/kg. Silver was detected at a maximum concentration of 1.5 mg/kg (surface soil sample, 88AHA02), which exceeds the NMED-approved background value of less than 1 mg/kg but does not exceed the NMED residential SSL of 391 mg/kg. Vanadium was detected at a maximum concentration of 36.6 mg/kg (10 ft, 88AHA05), which exceeds the NMED-approved background value of 33 mg/kg but does not exceed the NMED residential SSL of 78.2 mg/kg. Zinc was detected at a maximum concentration of 78.8 mg/kg (10 ft, 88AHA06), which exceeds the NMED-approved background value of 76 mg/kg but does not exceed the NMED residential SSL of 23,500 mg/kg (Appendix A).

Although several metals were detected at concentrations greater than their NMED-approved background concentrations, arsenic was the only metal detected above NMED residential SSLs. The detected metals concentrations only slightly exceed the NMED-approved background values and are likely indicative of the natural variation of metals in soil.

Resource Conservation and Recovery Act Facility Investigation

The objective of the 1999 RFI was to determine the vertical and horizontal extent of potential contaminant releases and to further investigate other potential burial sites identified by the geophysical survey. To meet this objective, five soil samples were collected from each of 17 soil borings drilled at SWMU DP-88 (Figure 2-2) for a total of 85 soil samples. Sampling locations were selected based on geophysical anomalies and SWMU Assessment sampling results. Soil samples were collected from depth of 0 to 2 ft, 5 to 7 ft, 10 to 12 ft, 15 to 17 ft, and 20 to 22 ft. In addition, one soil sample was collected from 0 to 2 ft near the western side of the site.

Soil samples were analyzed for the following constituents, using the indicated EPA methods (EPA, 1996):

- VOCs (SW846 8260B);
- SVOCs (SW846 8270C);
- PAHs (SW846 8310);
- PCBs (SW846 8082);
- TAL metals (SW846 6010B/7470A) and
- Radionuclides (gamma speciation [EPA 901], gross alpha, and gross beta [EPA 900] [EPA, 1980]).

RFI analytical results were compared to NMED-approved background concentrations for metals and radionuclides (NMED, 1997) and NMED residential SSLs for all constituents (NMED, 2006). Analytical results from the RFI are presented in Appendix A of this report.

Eight VOCs, acetone, bromomethane, chloroform, dichlorodifluoromethane, MEK, methylene chloride, naphthalene, and toluene, were detected at very low concentrations in some soil samples. None of the detected VOCs exceeded their NMED residential SSLs. Twenty-seven SVOCs, including PAHs, were detected in the SWMU DP-88 soil sample. Bis(2-ethylhexyl)phthalate and phenol were the most commonly detected and most SVOCs were detected at estimated concentrations (Appendix A). Benzo(a)pyrene was detected in one subsurface soil sample at 10 to 12 ft bgs at a concentration of 1,000 µg/kg, which exceed the NMED residential SSL of 621 µg/kg. Benzo(a)pyrene also was detected in five surface soil samples at concentrations of 17.4 µg/kg to 211 µg/kg; these concentrations are below the NMED residential SSL of 621 µg/kg (Appendix A).

Two PCBs, Aroclor-1254 and Aroclor-1260, were detected in a limited number of surface soil samples. Aroclor-1254 was detected at a maximum concentration of 76 µg/kg; Aroclor-1260 was detected at a maximum concentration of 160 µg/kg. All PCBs were detected at concentrations less than the NMED residential SSL of 1,120 µg/kg (Appendix A).

Arsenic, barium, beryllium, cadmium, chromium, cobalt, copper, iron, lead, nickel, vanadium, and zinc were detected in one or more samples at concentrations that exceed their NMED-approved background concentrations. Arsenic was detected at a maximum concentration of 7.8 mg/kg (15 to 17 ft bgs, SB-06), which exceeds the NMED-approved background concentration of 4.4 mg/kg and the NMED residential SSL of 3.9 mg/kg. Barium was detected at a maximum concentration of 364 mg/kg (5 to 7 ft, SB-03), which exceeds the NMED-approved background value of 200 mg/kg but does not exceed the NMED residential SSL of 15,600 mg/kg. Beryllium was detected at a maximum concentration of 1.5 mg/kg (15 to 17 ft, SB-06), which exceeds the NMED-approved background value of 0.8 mg/kg but does not exceed the NMED residential SSL of 156 mg/kg (Appendix A).

Cadmium was detected at a maximum concentration of 0.93 mg/kg (0 to 2 ft, SB-04), which exceeds the NMED-approved background value of 0.9 mg/kg but does not exceed the NMED residential SSL of 39 mg/kg. Chromium was detected at a maximum concentration of 24.8 mg/kg (15 to 17 ft, SB-06), which exceeds the NMED-approved background value of 16.2 mg/kg but does not exceed the NMED residential SSL of 234 mg/kg. Cobalt was detected at a maximum concentration of 12.9 mg/kg (15 to 17 ft, SB-06), which exceeds the NMED-approved background value of 9.3 mg/kg but does not exceed the NMED residential SSL of 1,520 mg/kg. Copper was detected at a maximum concentration of 425 mg/kg (15 to 17 ft, SB-02), which exceeds the NMED-approved background value of 17 mg/kg but does not exceed the NMED residential SSL of 3,130 mg/kg (Appendix A).

Iron was detected at a maximum concentration of 29,700 mg/kg (15 to 17 ft, SB-06), which exceeds the NMED residential SSL of 23,000 mg/kg. Lead was detected at a maximum concentration of 20.6 mg/kg (15 to 17 ft, SB-10), which exceeds the NMED-approved background value of 11.2 mg/kg but does not exceed the NMED residential SSL of 400 mg/kg. Nickel was detected at a maximum concentration of 25.6 mg/kg (15 to 17 ft, SB-06), which exceeds the NMED-approved background value of 21 mg/kg but does not exceed the NMED residential SSL of 1,560 mg/kg. Vanadium was detected at a maximum concentration of 42.5 mg/kg (15 to 17 ft, SB-06), which exceeds the NMED-approved background value of 33 mg/kg but does not exceed the NMED residential SSL of 78.2 mg/kg. Zinc was detected at a maximum concentration of 234 mg/kg (15 to 17 ft, SB-02), which exceeds the NMED-approved background value of 76 mg/kg but does not exceed the NMED residential SSL of 23,500 mg/kg (Appendix A).

Though several metals were detected at concentrations greater than their NMED-approved background concentrations, arsenic and iron were the only metals detected above NMED residential SSLs. The concentrations of arsenic and iron are similar to concentrations seen across Kirtland AFB. The detected metals concentrations only slightly exceed the NMED-approved background values and are likely indicative of the natural variation of metals in soil.

Radionuclides were compared to NMED-approved background values where available. Cesium-137, radium-226, radium-228, thorium-232, uranium-235, and uranium-238 were detected in one or more samples that exceeded the NMED-approved background concentrations. These concentrations were generally within 30 percent of the NMED-approved background values (Appendix A). Radionuclides are distributed throughout the site and at various sample depths that do not indicate a pattern of contamination.

2.3.3 Preliminary Conceptual Model

This section presents the preliminary conceptual model associated with SWMU DP-88.

- SWMU DP-88 was identified as a potential chemical disposal area by an anonymous former employee of the Big Crow Facility.
- At the time of the 1998 SWMU assessment, surficial rubble piles and soil piles were identified within the disposal site but no other observable features were found that suggested disposal activities. Stressed and/or absent vegetation was observed in some areas.
- The geophysical survey identified potential burial sites.
- A 1-ft thick layer of debris consisting of aluminum, glass, and ferrous metals was encountered in two boreholes during the SWMU assessment.
- VOCs were detected in a limited number of samples at very low concentrations, and are not considered COPCs.
- Metals were detected in both the SWMU assessment and RFI at concentrations that exceed NMED-approved background values. The exceedances are generally low and are scattered throughout the soil samples collected at the site. This kind of distribution indicates that the metals concentrations represent a natural variation in the soil. Arsenic and iron are the only metals with concentrations that exceed the NMED residential SSLs. These metals are naturally occurring.

- Radionuclides were detected during the RFI at activities that exceed the NMED-approved background activities. The exceedances were generally within 30 percent of the background activities and are scattered throughout the soil samples collected at the site. This kind of distribution indicated that the radionuclides represent a natural variation in the soil. Field-screening results for gross alpha and gross beta radioactivity did not indicate the presence of radiological contamination.
- PCBs, DDT, DDE, and PAHs were detected in surficial soils at concentrations less than the NMED residential SSLs; PAHs were detected in one subsurface sample at concentrations greater than the NMED residential SSLs.
- Potential human receptors include site workers, site visitors, and construction workers.
- Potential ecological receptors include small mammals, ground-dwelling birds and animals, and foraging small birds and raptors.
- Potential exposure pathways include ingestion, inhalation, and dermal contact.

2.3.4 Field Investigation and Data Evaluation

2.3.4.1 Summary

During the 2007 investigation surface and shallow subsurface soils were sampled using a hand auger and analyzed to provide adequate data to address the following data gaps:

- Characterization of surface and shallow subsurface soil near boreholes where PAHs were previously detected to determine if soil should be removed from the site to achieve unrestricted (residential) future land use; and

- DDT and DDE were not included in the RFI analyses even though they were found in a limited number of SWMU assessment samples at HA-08; therefore, these analytes remain COPCs.

The sampling activities conducted during the ACM followed the protocol specified in the work plan (USAF, 2007).

Soil samples were analyzed for the identified COPCs. Results indicate that significant contamination above NMED residential SSLs is not present at SWMU DP-88.

2.3.4.2 Field Investigation

The field activities conducted during the 2007 ACM were as follows:

- A visual inspection of the site was performed in March 2007;

- Hand augering 20 boreholes and collection of 20 surface (0 to 6 inches bgs) and 20 subsurface (12 t 24 inches bgs) samples for analyses;

- Collection of one composite soil sample from each of the four dirt mounds

The specific details of the field activities are discussed below.

Visual Inspection of SWMU DP-88
In March 2007, CH2M HILL staff conducted a visual inspection of the site. Several dirt mounds were observed and it was determined that they would be included in the sampling locations.

Collection of Surface and Subsurface Samples
On July 19 and 20, 2007, 20 soil borings (SB-19 to SB-38) were advanced with a hand auger. Sampling locations were selected to correspond to previous sampling locations where COPCs were identified during the SWMU Assessment or RFI (SB-08/HA-08, SB-10, SB-11, SB-14 and SB-15). Four soil borings were drilled around each of the five previous borings, generally in the four main compass directions, at a distance of approximately five feet from the previous borehole. All borings were drilled to 2 ft bgs. The locations of the 2007 ACM borings and previous SWMU Assessment and RFI COPC locations are shown on Figure 2-3.

Soil samples were collected from the four dirt mounds located around the SWMU DP-88 (SB-39 to SB-42). One composite soil sample was collected from each of the dirt mounds using a hand auger. These soil samples were used to characterize the dirt mounds to determine if the dirt can be spread back onto the site, if necessary. The origin of the mounds is unknown, but may have been excavated to create disposal areas, to direct surface drainage, or as a result of excavation associated with construction or operations of the trestle facility.

Analytical samples were collected at intervals from 0 to 6 inches (surface soil samples) and 12 to 24 inches bgs (subsurface soil samples), field-screened using a photoionization detector (PID), and then sent to Test America Laboratories for analyses (Appendix B). The maximum vapor concentration measured by the PID was 5.7 ppm detected at borehole SB-29 at a depth of 1 ft bgs. PID readings were typically less than 1 ppm at most of the 2007 ACM sampling locations. Soil samples at SWMU DP-88 were lithologically logged by the onsite geologist. Soil boring logs are provided in Appendix B. The site soil at depths from 0 to 2 ft consisted of brown sands with gravel and silty sands. Excess soil cuttings were returned to their respective boreholes after sampling and logging was completed.

A total of 47 soil samples, including five duplicate samples, were analyzed. In addition, two equipment blank samples and three matrix spike/matrix spike duplicate (MS/MSD) samples were analyzed. All soil samples and the equipment blank samples were analyzed for SVOCs (SW-846 Method 8270), PAHs (SW-846 Method 8270SIM), PCBs (SW-846 Method 8082), RCRA eight metals (SW-846 Method 6010/6010B), and pesticides (SW846-8081/8081A) (EPA, 1996).

2.3.4.3 Data Review

The soil samples collected at SWMU DP-88 were analyzed for SVOCs, PAHs, RCRA eight metals, PCBs, and pesticides. Complete analytical results are presented in Table 2-1. The data verification summary report is presented in Appendix C.

Inorganic Data Review

Arsenic, barium, chromium, lead, mercury, selenium, and silver were detected in one or more soil samples at concentrations that exceed NMED-approved background concentrations for surface or subsurface soil. Cadmium was not detected in the soil samples. The maximum concentration of each metal is shown in Table 2-2 along with the relevant NMED-approved background concentration.

THIS PAGE INTENTIONALLY LEFT BLANK

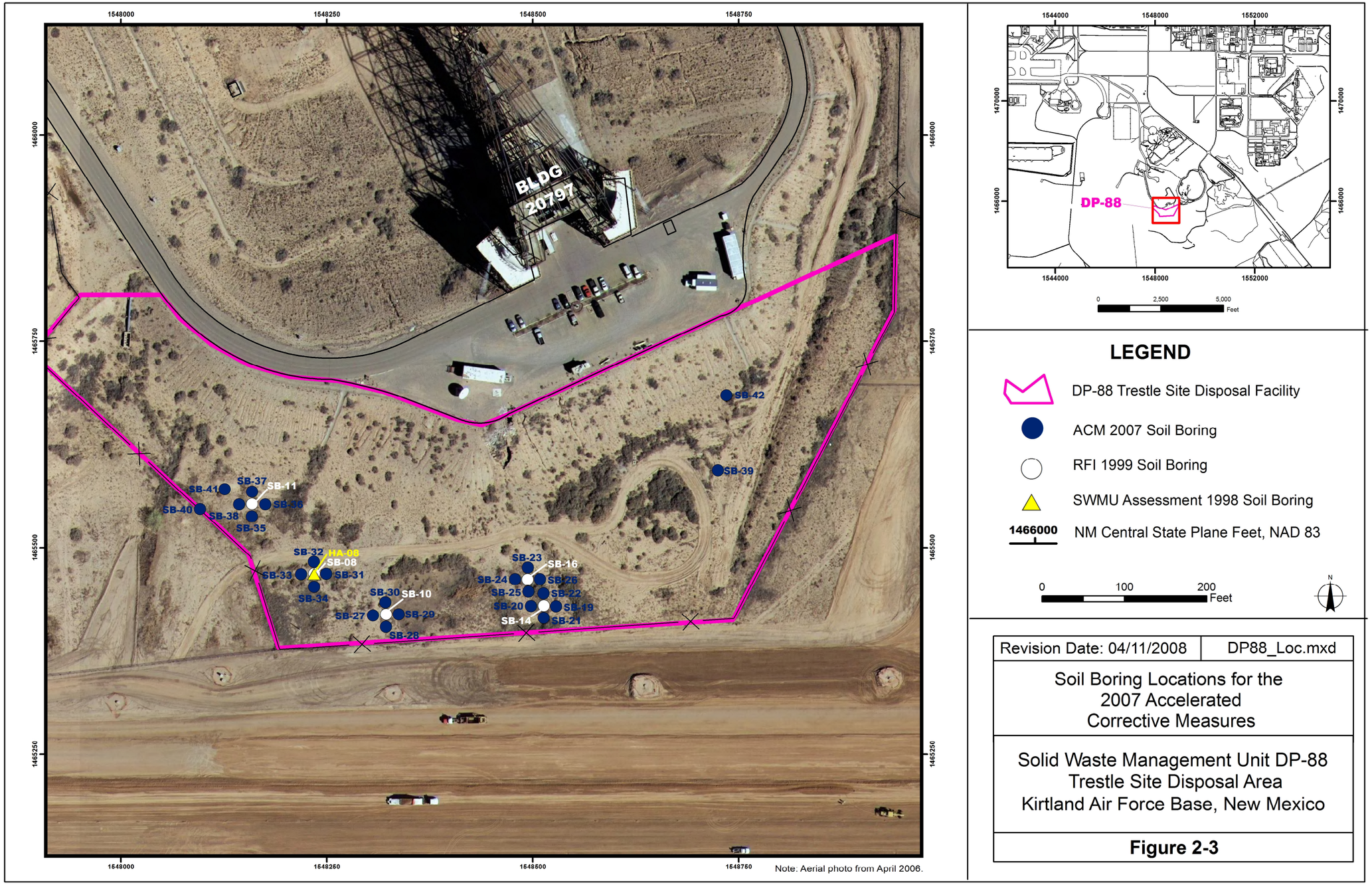
1548000
1548250
1548500
1548750
1466000
1465750
1465500
1465250
BLDG
20797
SB-42
SB-39
SB-41
SB-37
SB-11
SB-36
SB-40
SB-38
SB-35
SB-32
HA-08
SB-08
SB-33
SB-31
SB-34
SB-30
SB-10
SB-27
SB-29
SB-28
SB-23
SB-16
SB-24
SB-26
SB-25
SB-22
SB-20
SB-19
SB-14
SB-21
Note: Aerial photo from April 2006.
1544000
1548000
1552000
1470000
1466000
DP-88
0
2,500
5,000
Feet
LEGEND
DP-88 Trestle Site Disposal Facility
ACM 2007 Soil Boring
RFI 1999 Soil Boring
SWMU Assessment 1998 Soil Boring
1466000
NM Central State Plane Feet, NAD 83
0
100
200
Feet
N
Revision Date: 04/11/2008
DP88_Loc.mxd
Soil Boring Locations for the
2007 Accelerated
Corrective Measures
Solid Waste Management Unit DP-88
Trestle Site Disposal Area
Kirtland Air Force Base, New Mexico
Figure 2-3

Table 2-1. Laboratory Analytical Results for the 2007 Accelerated Corrective Measures Investigation for Solid Waste Management Unit DP-88, Trestle Site Disposal Area (Continued, Page 1 of 10)

Analysis (units) and Method[a]	Analyte	NMED Background Surface Soil[b]	NMED Background Subsurface Soil[b]	NMED HWB Residential Soil Screening Level[c]	Borehole Number, Sample Identification, Sample Depth Interval (feet), and Sample Date									
					SB-19	SB-19	SB-20	SB-20	SB-20	SB-21	SB-21	SB-22	SB-22	SB-23
					DP88-SS-19-0000	DP88-SB-19-0102	DP88-SS-20-0000	DP88-SB-20-0102	DP88-SB-20-0102-99	DP88-SS-21-0000	DP88-SB-21-0102	DP88-SS-22-0000	DP88-SB-22-0102	DP88-SS-23-0000
					0 - 0.5	1 - 2	0 - 0.5	1 - 2	1 - 2	0 - 0.5	1 - 2	0 - 0.5	1 - 2	0 - 0.5
					7/19/2007	7/19/2007	7/19/2007	7/19/2007	7/19/2007	7/19/2007	7/19/2007	7/19/2007	7/19/2007	7/19/2007
SVOCs (ug/kg) SW846-8270C	1,2-Diphenylhydrazine	NA	NA	6,080	340 U	350 U	340 U	350 U	350 U	340 U	350 U	340 U	340 U	340 U
	1,2-Dichlorobenzene	NA	NA	37,400	340 U	350 U	340 U	350 U	350 U	340 U	350 U	340 U	340 U	340 U
	1,3-Dichlorobenzene	NA	NA	32,600	680 U	690 U	670 U	700 U	700 U	670 U	700 U	680 U	690 U	680 U
	1,4-Dichlorobenzene	NA	NA	39,500	340 U	350 U	340 U	350 U	350 U	340 U	350 U	340 U	340 U	340 U
	1,3-Dinitrobenzene	NA	NA	NA	340 U	350 U	340 U	350 U	350 U	340 U	350 U	340 U	340 U	340 U
	1,2,4-Trichlorobenzene	NA	NA	69,300	680 U	690 U	670 U	700 U	700 U	670 U	700 U	680 U	690 U	680 U
	2,4,5-Trichlorophenol	NA	NA	6,110,000	680 U	690 U	670 U	700 U	700 U	670 U	700 U	680 U	690 U	680 U
	2,4,6-Trichlorophenol	NA	NA	6,110	680 U	690 U	670 U	700 U	700 U	670 U	700 U	680 U	690 U	680 U
	2,4-Dichlorophenol	NA	NA	183,000	680 U	690 U	670 U	700 U	700 U	670 U	700 U	680 U	690 U	680 U
	2,4-Dimethylphenol	NA	NA	NA	680 U	690 U	670 U	700 U	700 U	670 U	700 U	680 U	690 U	680 U
	2,4-Dinitrophenol	NA	NA	1,220,000	3400 U	3500 U	3400 U	3500 U	3500 U	3400 U	3500 U	3400 U	3400 U	3400 U
	2,6-Dinitrotoluene	NA	NA	NA	680 U	690 U	670 U	700 U	700 U	670 U	700 U	680 U	690 U	680 U
	2-Chloronaphthalene	NA	NA	NA	340 U	350 U	340 U	350 U	350 U	340 U	350 U	340 U	340 U	340 U
	2-Chlorophenol	NA	NA	NA	680 U	690 U	670 U	700 U	700 U	670 U	700 U	680 U	690 U	680 U
	2-Methylnaphthalene	NA	NA	NA	680 U	690 U	670 U	700 U	700 U	670 U	700 U	680 U	690 U	680 U
	2-Methylphenol	NA	NA	NA	680 U	690 U	670 U	700 U	700 U	670 U	700 U	680 U	690 U	680 U
	2-Nitroaniline	NA	NA	NA	3400 U	3500 U	3400 U	3500 U	3500 U	3400 U	3500 U	3400 U	3400 U	3400 U
	2-Nitrophenol	NA	NA	NA	680 U	690 U	670 U	700 U	700 U	670 U	700 U	680 U	690 U	680 U
	3,3'-Dichlorobenzidine	NA	NA	10,800	1300 U	1400 U	1300 U	1400 U	1400 U	1300 U	1400 U	1300 U	1400 U	1300 U
	3,4-Methylphenol	NA	NA	NA	680 U	690 U	670 U	700 U	700 U	670 U	700 U	680 U	690 U	680 U
	3-Nitroaniline	NA	NA	NA	3400 U	3500 U	3400 U	3500 U	3500 U	3400 U	3500 U	3400 U	3400 U	3400 U
	4,6-Dinitro-2-methylphenol	NA	NA	NA	3400 U	3500 U	3400 U	3500 U	3500 U	3400 U	3500 U	3400 U	3400 U	3400 U
	4-Bromophenyl phenyl ether	NA	NA	NA	680 U	690 U	670 U	700 U	700 U	670 U	700 U	680 U	690 U	680 U
	4-Chloro-3-methylphenol	NA	NA	NA	1300 U	1400 U	1300 U	1400 U	1400 U	1300 U	1400 U	1300 U	1400 U	1300 U
	4-Chloroaniline	NA	NA	NA	1300 U	1400 U	1300 U	1400 U	1400 U	1300 U	1400 U	1300 U	1400 U	1300 U
	4-Chlorophenyl phenyl ether	NA	NA	NA	680 U	690 U	670 U	700 U	700 U	670 U	700 U	680 U	690 U	680 U
	4-Nitroaniline	NA	NA	NA	3400 U	3500 U	3400 U	3500 U	3500 U	3400 U	3500 U	3400 U	3400 U	3400 U
	4-Nitrophenol	NA	NA	NA	3400 U	3500 U	3400 U	3500 U	3500 U	3400 U	3500 U	3400 U	3400 U	3400 U
	Aniline	NA	NA	NA	340 U	350 U	340 U	350 U	350 U	340 U	350 U	340 U	340 U	340 U
	Benzyl alcohol	NA	NA	NA	1300 U	1400 U	1300 U	1400 U	1400 U	1300 U	1400 U	1300 U	1400 U	1300 U
	Bis (2-chloroethoxy) methane	NA	NA	NA	340 U	350 U	340 U	350 U	350 U	340 U	350 U	340 U	340 U	340 U
	Bis (2-chloroethyl) ether	NA	NA	244,000	680 U	690 U	670 U	700 U	700 U	670 U	700 U	680 U	690 U	680 U
	Bis (2-ethylhexyl) phthalate	NA	NA	347,000	680 U	690 U	670 U	700 U	700 U	670 U	700 U	680 U	690 U	680 U
	Bis(2-chloroisopropyl)ether	NA	NA	38,700	680 U	690 U	670 U	700 U	700 U	670 U	700 U	680 U	690 U	680 U
	Butyl benzylphthalate	NA	NA	NA	680 U	690 U	670 U	700 U	700 U	670 U	700 U	680 U	690 U	680 U
	Carbazole	NA	NA	NA	340 U	350 U	340 U	350 U	350 U	340 U	350 U	340 U	340 U	340 U
	Di-n-butylphthalate	NA	NA	6,110,000	680 U	690 U	670 U	700 U	700 U	670 U	700 U	680 U	690 U	680 U
	Di-n-octylphthalate	NA	NA	NA	680 U	690 U	670 U	700 U	700 U	670 U	700 U	680 U	690 U	680 U
	Dibenzofuran	NA	NA	142,000	680 U	690 U	670 U	700 U	700 U	670 U	700 U	680 U	690 U	680 U
	Diethyl phthalate	NA	NA	4,890,000	680 U	690 U	670 U	700 U	700 U	670 U	700 U	680 U	690 U	680 U
	Dimethyl phthalate	NA	NA	100,000,000	680 U	690 U	670 U	700 U	700 U	670 U	700 U	680 U	690 U	680 U
	Hexachlorobenzene	NA	NA	3,040	680 U	690 U	670 U	700 U	700 U	670 U	700 U	680 U	690 U	680 U
	Hexachlorobutadiene	NA	NA	NA	680 U	690 U	670 U	700 U	700 U	670 U	700 U	680 U	690 U	680 U
	Hexachlorocyclopentadiene	NA	NA	366,000	680 U	690 U	670 U	700 U	700 U	670 U	700 U	680 U	690 U	680 U
	Hexachloroethane	NA	NA	61,100	680 U	690 U	670 U	700 U	700 U	670 U	700 U	680 U	690 U	680 U
	Isophorone	NA	NA	5,120,000	680 U	690 U	670 U	700 U	700 U	670 U	700 U	680 U	690 U	680 U
	n-Nitrosodi-n-propylamine	NA	NA	NA	680 U	690 U	670 U	700 U	700 U	670 U	700 U	680 U	690 U	680 U
	N-Nitrosodimethylamine	NA	NA	95.4	340 U	350 U	340 U	350 U	350 U	340 U	350 U	340 U	340 U	340 U
	n-Nitrosodiphenylamine	NA	NA	993,000	680 U	690 U	670 U	700 U	700 U	670 U	700 U	680 U	690 U	680 U
	Nitrobenzene	NA	NA	22,800	680 U	690 U	670 U	700 U	700 U	670 U	700 U	680 U	690 U	680 U
	Pentachlorophenol	NA	NA	29,800	3400 U	3500 U	3400 U	3500 U	3500 U	3400 U	3500 U	3400 U	3400 U	3400 U
	Phenol	NA	NA	18,300,000	680 U	690 U	670 U	700 U	700 U	670 U	700 U	680 U	690 U	680 U
	Pyridine	NA	NA	NA	680 U	690 U	670 U	700 U	700 U	670 U	700 U	680 U	690 U	680 U

Table 2-1. Laboratory Analytical Results for the 2007 Accelerated Corrective Measures Investigation for Solid Waste Management Unit DP-88, Trestle Site Disposal Area (Continued, Page 2 of 10)

Analysis (units) and Method[a]	Analyte	NMED Background Surface Soil[b]	NMED Background Subsurface Soil[b]	NMED HWB Residential Soil Screening Level[c]	Borehole Number, Sample Identification, Sample Depth Interval (feet), and Sample Date									
					SB-19	SB-19	SB-20	SB-20	SB-20	SB-21	SB-21	SB-22	SB-22	SB-23
					DP88-SS-19-0000	DP88-SB-19-0102	DP88-SS-20-0000	DP88-SB-20-0102	DP88-SB-20-0102-99	DP88-SS-21-0000	DP88-SB-21-0102	DP88-SS-22-0000	DP88-SB-22-0102	DP88-SS-23-0000
					0 - 0.5	1 - 2	0 - 0.5	1 - 2	1 - 2	0 - 0.5	1 - 2	0 - 0.5	1 - 2	0 - 0.5
					7/19/2007	7/19/2007	7/19/2007	7/19/2007	7/19/2007	7/19/2007	7/19/2007	7/19/2007	7/19/2007	7/19/2007
PAH (ug/kg) SW846-8270SIM	Acenaphthene	NA	NA	3,730,000	5.1 U	5.2 U	5.1 U	5.3 U	5.3 U	5.1 U	5.3 U	5.2 U	5.2 U	5.2 U
	Acenaphthylene	NA	NA	NA	5.1 U	5.2 U	5.1 U	5.3 U	5.3 U	5.1 U	5.3 U	5.2 U	5.2 U	5.2 U
	Anthracene	NA	NA	22,000,000	5.1 U	5.2 U	5.1 U	5.3 U	5.3 U	5.1 U	5.3 U	5.2 U	5.2 U	5.2 U
	Benz(a)anthracene	NA	NA	6,210	5.1 U	5.2 U	5.1 U	5.5	5.3 U	11	8.7	14	5.2 U	13
	Benzo(a)pyrene	NA	NA	621	5.5	6.2	5.4	7	6.4	16	9.5	18	5.2 U	17
	Benzo(b)fluoranthene	NA	NA	6,210	7.8	9.7	7.9	12	14	19	17	29	5.2 U	26
	Benzo(g,h,i)perylene	NA	NA	NA	5.1 U	5.2 U	5.1 U	5.4	5.4	13	6.8	10	5.2 U	12
	Benzo(k)fluoranthene	NA	NA	62,100	5.1 U	5.2 U	5.1 U	5.3 U	5.3 U	8.9	5.3 U	5.2 U	5.2 U	5.2 U
	Chrysene	NA	NA	615,000	5.1 U	5.2 U	5.1 U	6.3	5.6	11	8.2	16	5.2 U	12
	Dibenz(a,h)anthracene	NA	NA	621	5.1 U	5.2 U	5.1 U	5.3 U	5.3 U	5.1 U	5.3 U	5.2 U	5.2 U	5.2 U
	Fluoranthene	NA	NA	2,290,000	5.6	7.4	5.8	11	9.4	18	22	23	5.2 U	27
	Fluorene	NA	NA	2,660,000	5.1 U	5.2 U	5.1 U	5.3 U	5.3 U	5.1 U	5.3 U	5.2 U	5.2 U	5.2 U
	Indeno(1,2,3-cd)pyrene	NA	NA	6,210	5.1 U	5.2 U	5.1 U	5.3 U	5.3 U	11	5.5	9	5.2 U	9.8
	Naphthalene	NA	NA	79,500	5.1 U	5.2 U	5.1 U	5.3 U	5.3 U	5.1 U	5.3 U	5.2 U	5.2 U	5.2 U
	Phenanthrene	NA	NA	1,830,000	5.1 U	5.2 U	5.1 U	5.3 U	5.3 U	5.8	11	5.2 U	5.2 U	9.8
	Pyrene	NA	NA	2,290,000	5.1 U	5.3	5.1 U	10	7	14	15	18	5.2 U	20
Pesticide (ug/kg) SW846-8081/8081A	4,4'-DDD	NA	NA	24,400	4.1 U	4.2 U	4.1 U	4.2 U	4.2 U	4.1 U	4.3 U	4.1 U	4.2 U	4.1 U
	4,4'-DDE	NA	NA	17,200	4.1 U	4.2 U	4.1 U	4.2 U	4.2 U	4.1 U	4.3 U	4.1 U	4.2 U	4.1 U
	4,4'-DDT	NA	NA	17,200	4.1 U	4.2 U	4.1 U	4.2 U	4.2 U	4.1 U	4.3 U	4.1 U	4.2 U	4.1 U
	Aldrin	NA	NA	284	4.1 U	4.2 U	4.1 U	4.2 U	4.2 U	4.1 U	4.3 U	4.1 U	4.2 U	4.1 U
	Alpha-BHC	NA	NA	902	4.1 U	4.2 U	4.1 U	4.2 U	4.2 U	4.1 U	4.3 U	4.1 U	4.2 U	4.1 U
	alpha-Chlordane	NA	NA	16,200	4.1 U	4.2 U	4.1 U	4.2 U	4.2 U	4.1 U	4.3 U	4.1 U	4.2 U	4.1 U
	Beta-BHC	NA	NA	3,160	4.1 U	4.2 U	4.1 U	4.2 U	4.2 U	4.1 U	4.3 U	4.1 U	4.2 U	4.1 U
	Delta-BHC	NA	NA	4,370	4.1 U	4.2 U	4.1 U	4.2 U	4.2 U	4.1 U	4.3 U	4.1 U	4.2 U	4.1 U
	Dieldrin	NA	NA	304	4.1 U	4.2 U	4.1 U	4.2 U	4.2 U	4.1 U	4.3 U	4.1 U	4.2 U	4.1 U
	Endosulfan I	NA	NA	367,000	4.1 U	4.2 U	4.1 U	4.2 U	4.2 U	4.1 U	4.3 U	4.1 U	4.2 U	4.1 U
	Endosulfan II	NA	NA	367,000	4.1 U	4.2 U	4.1 U	4.2 U	4.2 U	4.1 U	4.3 U	4.1 U	4.2 U	4.1 U
	Endosulfan Sulfate	NA	NA	NA	4.1 U	4.2 U	4.1 U	4.2 U	4.2 U	4.1 U	4.3 U	4.1 U	4.2 U	4.1 U
	Endrin	NA	NA	18,300	4.1 U	4.2 U	4.1 U	4.2 U	4.2 U	4.1 U	4.3 U	4.1 U	4.2 U	4.1 U
	Endrin aldehyde	NA	NA	NA	4.1 U	4.2 U	4.1 U	4.2 U	4.2 U	4.1 U	4.3 U	4.1 U	4.2 U	4.1 U
	gamma-BHC (Lindane)	NA	NA	4,370	4.1 U	4.2 U	4.1 U	4.2 U	4.2 U	4.1 U	4.3 U	4.1 U	4.2 U	4.1 U
	gamma-Chlordane	NA	NA	16,200	4.1 U	4.2 U	4.1 U	4.2 U	4.2 U	4.1 U	4.3 U	4.1 U	4.2 U	4.1 U
	Heptachlor	NA	NA	1,080	4.1 U	4.2 U	4.1 U	4.2 U	4.2 U	4.1 U	4.3 U	4.1 U	4.2 U	4.1 U
	Heptachlor epoxide	NA	NA	NA	4.1 U	4.2 U	4.1 U	4.2 U	4.2 U	4.1 U	4.3 U	4.1 U	4.2 U	4.1 U
	Methoxychlor	NA	NA	NA	21 U	21 U	20 U	21 U	21 U	20 U	21 U	21 U	21 U	21 U
	Toxaphene	NA	NA	4,420	170 U	180 U	170 U	180 U	180 U	170 U	180 U	180 U	180 U	180 U
PCB (ug/kg) SW846-8082	Aroclor 1016	NA	NA	3,930	34 U	35 U	34 U	35 U	35 U	34 U	35 U	34 U	34 U	34 U
	Aroclor 1221	NA	NA	1,120	48 U	49 U	48 U	50 U	50 U	48 U	50 U	49 U	49 U	49 U
	Aroclor 1232	NA	NA	1,120	34 U	35 U	34 U	35 U	35 U	34 U	35 U	34 U	34 U	34 U
	Aroclor 1242	NA	NA	1,120	34 U	35 U	34 U	35 U	35 U	34 U	35 U	34 U	34 U	34 U
	Aroclor 1248	NA	NA	1,120	34 U	35 U	34 U	35 U	35 U	34 U	35 U	34 U	34 U	34 U
	Aroclor 1254	NA	NA	1,120	34 U	35 U	34 U	35 U	35 U	34 U	35 U	34 U	34 U	34 U
	Aroclor 1260	NA	NA	1,120	34 U	35 U	34 U	35 U	35 U	34 U	35 U	34 U	34 U	34 U
Metals (mg/kg) SW846-6010/6010B	Arsenic	5.6	4.4	3.9	3	3.3	2.5	**4.1**	***4.4***	2.5	**4.2**	3.3	3	**4.8**
	Barium	200	200	15,600	130	140	100	160	160	120	150	140	110	190
	Cadmium	<1	0.9	39	0.51 U	0.52 U	0.51 U	0.53 U	0.53 U	0.51 U	0.53 U	0.52 U	0.52 U	0.52 U
	Chromium	17.3	12.8	239	11	12	9.4	*15*	*15*	8.6	*14*	12	10	17
	Lead	39	11.2	400	9.4	11	7.8	*13*	*13*	6.9	*12*	10	8.7	16
	Mercury	<0.25	<0.1	100,000	0.034 U	0.035 U	0.034 U	0.035 U	0.035 U	0.034 U	0.035 U	0.034 U	0.034 U	0.034 U
	Selenium	<1	<1	391	1 UJ	1 U	1 U	1.1 U	1.1 U	1 U	1.1 U	1 U	1 U	1 U
	Silver	<1	<1	391	1 U	1 U	1 U	1.1 U	1.1 U	1 U	1.1 U	1 U	1 U	1 U

Table 2-1. Laboratory Analytical Results for the 2007 Accelerated Corrective Measures Investigation for Solid Waste Management Unit DP-88, Trestle Site Disposal Area (Continued, Page 3 of 10)

Analysis (units) and Method[a]	Analyte	NMED Background Surface Soil[b]	NMED Background Subsurface Soil[b]	NMED HWB Residential Soil Screening Level[c]	Borehole Number, Sample Identification, Sample Depth Interval (feet), and Sample Date									
					SB-24	SB-24	SB-25	SB-25	SB-26	SB-26	SB-26	SB-27	SB-27	SB-28
					DP88-SS-24-0000	DP88-SB-24-0102	DP88-SS-25-0000	DP88-SB-25-0102	DP88-SS-26-0000	DP88-SS-26-0000-99	DP88-SB-26-0102	DP88-SS-27-0000	DP88-SB-27-0102	DP88-SS-28-0000
					0 - 0.5	1 - 2	0 - 0.5	1 - 2	0 - 0.5	0 - 0.5	1 - 2	0 - 0.5	1 - 2	0 - 0.5
					7/19/2007	7/19/2007	7/19/2007	7/19/2007	7/19/2007	7/19/2007	7/19/2007	7/19/2007	7/19/2007	7/19/2007
SVOCs (ug/kg) SW846-8270C	1,2-Diphenylhydrazine	NA	NA	6,080	340 U	350 U	350 U	370 U	350 U	350 U	350 U	340 U	340 U	340 U
	1,2-Dichlorobenzene	NA	NA	37,400	340 U	350 U	350 U	370 U	350 U	350 U	350 U	340 U	340 U	340 U
	1,3-Dichlorobenzene	NA	NA	32,600	680 U	690 U	710 U	740 U	700 U	690 U	690 U	690 U	680 U	690 U
	1,4-Dichlorobenzene	NA	NA	39,500	340 U	350 U	350 U	370 U	350 U	350 U	350 U	340 U	340 U	340 U
	1,3-Dinitrobenzene	NA	NA	NA	340 U	350 U	350 U	370 U	350 U	350 U	350 U	340 U	340 U	340 U
	1,2,4-Trichlorobenzene	NA	NA	69,300	680 U	690 U	710 U	740 U	700 U	690 U	690 U	690 U	680 U	690 U
	2,4,5-Trichlorophenol	NA	NA	6,110,000	680 U	690 U	710 U	740 U	700 U	690 U	690 U	690 U	680 U	690 U
	2,4,6-Trichlorophenol	NA	NA	6,110	680 U	690 U	710 U	740 U	700 U	690 U	690 U	690 U	680 U	690 U
	2,4-Dichlorophenol	NA	NA	183,000	680 U	690 U	710 U	740 U	700 U	690 U	690 U	690 U	680 U	690 U
	2,4-Dimethylphenol	NA	NA	NA	680 U	690 U	710 U	740 U	700 U	690 U	690 U	690 U	680 U	690 U
	2,4-Dinitrophenol	NA	NA	1,220,000	3400 U	3500 U	3500 U	3700 U	3500 U	3500 U	3500 U	3400 U	3400 U	3400 U
	2,6-Dinitrotoluene	NA	NA	NA	680 U	690 U	710 U	740 U	700 U	690 U	690 U	690 U	680 U	690 U
	2-Chloronaphthalene	NA	NA	NA	340 U	350 U	350 U	370 U	350 U	350 U	350 U	340 U	340 U	340 U
	2-Chlorophenol	NA	NA	NA	680 U	690 U	710 U	740 U	700 U	690 U	690 U	690 U	680 U	690 U
	2-Methylnaphthalene	NA	NA	NA	680 U	690 U	710 U	740 U	700 U	690 U	690 U	690 U	680 U	690 U
	2-Methylphenol	NA	NA	NA	680 U	690 U	710 U	740 U	700 U	690 U	690 U	690 U	680 U	690 U
	2-Nitroaniline	NA	NA	NA	3400 U	3500 U	3500 U	3700 U	3500 U	3500 U	3500 U	3400 U	3400 U	3400 U
	2-Nitrophenol	NA	NA	NA	680 U	690 U	710 U	740 U	700 U	690 U	690 U	690 U	680 U	690 U
	3,3'-Dichlorobenzidine	NA	NA	10,800	1300 U	1400 U	1400 U	1500 U	1400 U	1400 U	1400 U	1400 U	1300 U	1400 U
	3,4-Methylphenol	NA	NA	NA	680 U	690 U	710 U	740 U	700 U	690 U	690 U	690 U	680 U	690 U
	3-Nitroaniline	NA	NA	NA	3400 U	3500 U	3500 U	3700 U	3500 U	3500 U	3500 U	3400 U	3400 U	3400 U
	4,6-Dinitro-2-methylphenol	NA	NA	NA	3400 U	3500 U	3500 U	3700 U	3500 U	3500 U	3500 U	3400 UJ	3400 U	3400 U
	4-Bromophenyl phenyl ether	NA	NA	NA	680 U	690 U	710 U	740 U	700 U	690 U	690 U	690 U	680 U	690 U
	4-Chloro-3-methylphenol	NA	NA	NA	1300 U	1400 U	1400 U	1500 U	1400 U	1400 U	1400 U	1400 U	1300 U	1400 U
	4-Chloroaniline	NA	NA	NA	1300 U	1400 U	1400 U	1500 U	1400 U	1400 U	1400 U	1400 U	1300 U	1400 U
	4-Chlorophenyl phenyl ether	NA	NA	NA	680 U	690 U	710 U	740 U	700 U	690 U	690 U	690 U	680 U	690 U
	4-Nitroaniline	NA	NA	NA	3400 U	3500 U	3500 U	3700 U	3500 U	3500 U	3500 U	3400 U	3400 U	3400 U
	4-Nitrophenol	NA	NA	NA	3400 U	3500 U	3500 U	3700 U	3500 U	3500 U	3500 U	3400 U	3400 U	3400 U
	Aniline	NA	NA	NA	340 U	350 U	350 U	370 U	350 U	350 U	350 U	340 U	340 U	340 U
	Benzyl alcohol	NA	NA	NA	1300 U	1400 U	1400 U	1500 U	1400 U	1400 U	1400 U	1400 U	1300 U	1400 U
	Bis (2-chloroethoxy) methane	NA	NA	NA	340 U	350 U	350 U	370 U	350 U	350 U	350 U	340 U	340 U	340 U
	Bis (2-chloroethyl) ether	NA	NA	244,000	680 U	690 U	710 U	740 U	700 U	690 U	690 U	690 U	680 U	690 U
	Bis (2-ethylhexyl) phthalate	NA	NA	347,000	810	690 U	710 U	740 U	1600	690 U	690 U	1300 J	680 U	5300
	Bis(2-chloroisopropyl)ether	NA	NA	38,700	680 U	690 U	710 U	740 U	700 U	690 U	690 U	690 U	680 U	690 U
	Butyl benzylphthalate	NA	NA	NA	680 U	690 U	710 U	740 U	700 U	690 U	690 U	690 U	680 U	690 U
	Carbazole	NA	NA	NA	340 U	350 U	350 U	370 U	350 U	350 U	350 U	340 U	340 U	340 U
	Di-n-butylphthalate	NA	NA	6,110,000	680 U	690 U	710 U	740 U	700 U	690 U	690 U	690 U	680 U	690 U
	Di-n-octylphthalate	NA	NA	NA	680 U	690 U	710 U	740 U	700 U	690 U	690 U	690 U	680 U	690 U
	Dibenzofuran	NA	NA	142,000	680 U	690 U	710 U	740 U	700 U	690 U	690 U	690 U	680 U	690 U
	Diethyl phthalate	NA	NA	4,890,000	680 U	690 U	710 U	740 U	700 U	690 U	690 U	690 U	680 U	690 U
	Dimethyl phthalate	NA	NA	100,000,000	680 U	690 U	710 U	740 U	700 U	690 U	690 U	690 U	680 U	690 U
	Hexachlorobenzene	NA	NA	3,040	680 U	690 U	710 U	740 U	700 U	690 U	690 U	690 U	680 U	690 U
	Hexachlorobutadiene	NA	NA	NA	680 U	690 U	710 U	740 U	700 U	690 U	690 U	690 U	680 U	690 U
	Hexachlorocyclopentadiene	NA	NA	366,000	680 U	690 U	710 U	740 U	700 U	690 U	690 U	690 U	680 U	690 U
	Hexachloroethane	NA	NA	61,100	680 U	690 U	710 U	740 U	700 U	690 U	690 U	690 U	680 U	690 U
	Isophorone	NA	NA	5,120,000	680 U	690 U	710 U	740 U	700 U	690 U	690 U	690 U	680 U	690 U
	n-Nitrosodi-n-propylamine	NA	NA	NA	680 U	690 U	710 U	740 U	700 U	690 U	690 U	690 U	680 U	690 U
	N-Nitrosodimethylamine	NA	NA	95.4	340 U	350 U	350 U	370 U	350 U	350 U	350 U	340 U	340 U	340 U
	n-Nitrosodiphenylamine	NA	NA	993,000	680 U	690 U	710 U	740 U	700 U	690 U	690 U	690 UJ	680 U	690 U
	Nitrobenzene	NA	NA	22,800	680 U	690 U	710 U	740 U	700 U	690 U	690 U	690 U	680 U	690 U
	Pentachlorophenol	NA	NA	29,800	3400 U	3500 U	3500 U	3700 U	3500 U	3500 U	3500 U	3400 U	3400 U	3400 U
	Phenol	NA	NA	18,300,000	680 U	690 U	710 U	740 U	700 U	690 U	690 U	690 U	680 U	690 U
	Pyridine	NA	NA	NA	680 U	690 U	710 U	740 U	700 U	690 U	690 U	690 U	680 U	690 U

Table 2-1. Laboratory Analytical Results for the 2007 Accelerated Corrective Measures Investigation for Solid Waste Management Unit DP-88, Trestle Site Disposal Area (Continued, Page 4 of 10)

Analysis (units) and Method[a]	Analyte	NMED Background Surface Soil[b]	NMED Background Subsurface Soil[b]	NMED HWB Residential Soil Screening Level[c]	Borehole Number, Sample Identification, Sample Depth Interval (feet), and Sample Date									
					SB-24	SB-24	SB-25	SB-25	SB-26	SB-26	SB-26	SB-27	SB-27	SB-28
					DP88-SS-24-0000	DP88-SB-24-0102	DP88-SS-25-0000	DP88-SB-25-0102	DP88-SS-26-0000	DP88-SS-26-0000-99	DP88-SB-26-0102	DP88-SS-27-0000	DP88-SB-27-0102	DP88-SS-28-0000
					0 - 0.5	1 - 2	0 - 0.5	1 - 2	0 - 0.5	0 - 0.5	1 - 2	0 - 0.5	1 - 2	0 - 0.5
					7/19/2007	7/19/2007	7/19/2007	7/19/2007	7/19/2007	7/19/2007	7/19/2007	7/19/2007	7/19/2007	7/19/2007
PAH (ug/kg) SW846-8270SIM	Acenaphthene	NA	NA	3,730,000	5.2 U	32	5.3 U	5.6 U	5.3 U	5.3 U	20	5.2 U	5.2 U	5.2 U
	Acenaphthylene	NA	NA	NA	5.2 U	5.2 U	5.3 U	5.6 U	5.3 U	5.3 U	5.2 U	5.2 U	5.2 U	5.2 U
	Anthracene	NA	NA	22,000,000	5.2 U	55	5.3 U	8.3	5.4	5.6	39	5.2 U	5.2 U	5.2 U
	Benz(a)anthracene	NA	NA	6,210	18	130	15	38	25	19	120	13 J	13	15
	Benzo(a)pyrene	NA	NA	621	22	140	24	42	32	25	110	17 J	15	19
	Benzo(b)fluoranthene	NA	NA	6,210	33	210	38	64	47	37	170	25	23	31
	Benzo(g,h,i)perylene	NA	NA	NA	15	74	18	30	22	18	60	13	12	14
	Benzo(k)fluoranthene	NA	NA	62,100	5.2 U	5.2 U	5.3 U	5.6 U	5.3 U	5.3 U	5.2 U	5.2 U	5.2 U	5.2 U
	Chrysene	NA	NA	615,000	16	130	22	31	23	18	93	13	12	18
	Dibenz(a,h)anthracene	NA	NA	621	5.2 U	5.9	5.3 U	7.6	6.1	5.3 U	14	5.2 U	5.2 U	5.2 U
	Fluoranthene	NA	NA	2,290,000	29	370	33	73	55	35	290	22 J	27	32
	Fluorene	NA	NA	2,660,000	5.2 U	26	5.3 U	5.6 U	5.3 U	8.8	20	5.2 U	5.2 U	5.2 U
	Indeno(1,2,3-cd)pyrene	NA	NA	6,210	12	68	15	25	18	14	56	10	10	12
	Naphthalene	NA	NA	79,500	5.2 U	7.7	5.3 U	5.6 U	5.3 U	5.3 U	6.2	5.2 U	5.2 U	5.2 U
	Phenanthrene	NA	NA	1,830,000	8.2	160	9.4	36	22	16	140	7.5	14	13
	Pyrene	NA	NA	2,290,000	22	270	27	60	43	29	220	18 J	23	27
Pesticide (ug/kg) SW846-8081/8081A	4,4'-DDD	NA	NA	24,400	4.1 U	25	4.3 U	4.5 U	4.2 U	4.2 U	4.2 U	4.2 U	4.1 U	4.2 U
	4,4'-DDE	NA	NA	17,200	4.1 U	920	4.3 U	35	4.2 U	4.2 U	47	4.2 U	4.1 U	4.2 U
	4,4'-DDT	NA	NA	17,200	4.1 U	440	4.3 U	5.9 J	4.2 UJ	4.2 UJ	9.5 J	4.2 UJ	4.1 UJ	4.2 UJ
	Aldrin	NA	NA	284	4.1 U	4.2 U	4.3 U	4.5 U	4.2 U	4.2 U	4.2 U	4.2 U	4.1 U	4.2 U
	Alpha-BHC	NA	NA	902	4.1 U	4.2 U	4.3 U	4.5 U	4.2 U	4.2 U	4.2 U	4.2 U	4.1 U	4.2 U
	alpha-Chlordane	NA	NA	16,200	4.1 U	4.2 U	4.3 U	4.5 U	4.2 U	4.2 U	4.2 U	4.2 U	4.1 U	4.2 U
	Beta-BHC	NA	NA	3,160	4.1 U	4.2 U	4.3 U	4.5 U	4.2 U	4.2 U	4.2 U	4.2 U	4.1 U	4.2 U
	Delta-BHC	NA	NA	4,370	4.1 U	4.2 U	4.3 U	4.5 U	4.2 U	4.2 U	4.2 U	4.2 U	4.1 U	4.2 U
	Dieldrin	NA	NA	304	4.1 U	4.2 U	4.3 U	4.5 U	4.2 U	4.2 U	4.2 U	4.2 U	4.1 U	4.2 U
	Endosulfan I	NA	NA	367,000	4.1 U	4.2 U	4.3 U	4.5 U	4.2 U	4.2 U	4.2 U	4.2 U	4.1 U	4.2 U
	Endosulfan II	NA	NA	367,000	4.1 U	4.2 U	4.3 U	4.5 U	4.2 U	4.2 U	4.2 U	4.2 U	4.1 U	4.2 U
	Endosulfan Sulfate	NA	NA	NA	4.1 U	4.2 U	4.3 U	4.5 U	4.2 U	4.2 U	4.2 U	4.2 U	4.1 U	4.2 U
	Endrin	NA	NA	18,300	4.1 U	4.2 U	4.3 U	4.5 U	4.2 U	4.2 U	4.2 U	4.2 U	4.1 U	4.2 U
	Endrin aldehyde	NA	NA	NA	4.1 U	4.2 U	4.3 U	4.5 U	4.2 U	4.2 U	4.2 U	4.2 U	4.1 U	4.2 U
	gamma-BHC (Lindane)	NA	NA	4,370	4.1 U	4.2 U	4.3 U	4.5 U	4.2 U	4.2 U	4.2 U	4.2 U	4.1 U	4.2 U
	gamma-Chlordane	NA	NA	16,200	4.1 U	4.2 U	4.3 U	4.5 U	4.2 U	4.2 U	4.2 U	4.2 U	4.1 U	4.2 U
	Heptachlor	NA	NA	1,080	4.1 U	4.2 U	4.3 U	4.5 U	4.2 U	4.2 U	4.2 U	4.2 U	4.1 U	4.2 U
	Heptachlor epoxide	NA	NA	NA	4.1 U	4.2 U	4.3 U	4.5 U	4.2 U	4.2 U	4.2 U	4.2 U	4.1 U	4.2 U
	Methoxychlor	NA	NA	NA	21 U	21 U	21 U	23 UJ	21 UJ	21 UJ	21 UJ	21 UJ	21 UJ	21 UJ
	Toxaphene	NA	NA	4,420	180 U	180 U	180 U	190 U	180 U	180 U	180 U	180 U	180 U	180 U
PCB (ug/kg) SW846-8082	Aroclor 1016	NA	NA	3,930	34 U	35 U	35 U	37 U	35 U	35 U	35 U	34 U	34 U	34 U
	Aroclor 1221	NA	NA	1,120	49 U	49 U	50 U	53 U	50 U	49 U	49 U	49 U	49 U	49 U
	Aroclor 1232	NA	NA	1,120	34 U	35 U	35 U	37 U	35 U	35 U	35 U	34 U	34 U	34 U
	Aroclor 1242	NA	NA	1,120	34 U	35 U	35 U	37 U	35 U	35 U	35 U	34 U	34 U	34 U
	Aroclor 1248	NA	NA	1,120	34 U	35 U	35 U	37 U	35 U	35 U	35 U	34 U	34 U	34 U
	Aroclor 1254	NA	NA	1,120	34 U	35 U	35 U	37 U	35 U	35 U	35 U	34 U	34 U	34 U
	Aroclor 1260	NA	NA	1,120	34 U	35 U	35 U	67	35 U	35 U	51	34 U	34 U	34 U
Metals (mg/kg) SW846-6010/6010B	Arsenic	5.6	4.4	3.9	**4.8**	3.5	**5.4**	***5.9***	**4.8**	**4.7**	2.9	**4.4**	2.8	**4**
	Barium	200	200	15,600	170	130	200	*210*	190	190	120	170	120	170
	Cadmium	<1	0.9	39	0.52 U	0.52 U	0.53 U	0.56 U	0.53 U	0.53 U	0.52 U	0.52 U	0.52 U	0.52 U
	Chromium	17.3	12.8	239	16	*21*	*18*	*23*	17	17	*19*	15	11	16
	Lead	39	11.2	400	14	*13*	16	*21*	15	15	*14*	13	9.4	13
	Mercury	<0.25	<0.1	100,000	0.034 U	0.035 U	0.035 U	0.037 U	0.035 U	0.035 U	0.035 U	0.034 U	0.034 U	0.034 U
	Selenium	<1	<1	391	1 U	1 U	1.1 U	*1.2*	1.1 U	1.1 U	1 U	1 UJ	1 U	1 U
	Silver	<1	<1	391	1 U	1 U	1.1 U	1.1 U	1.1 U	1.1 U	1 U	1 U	1 U	1 U

Table 2-1. Laboratory Analytical Results for the 2007 Accelerated Corrective Measures Investigation for Solid Waste Management Unit DP-88, Trestle Site Disposal Area (Continued, Page 5 of 10)

Analysis (units) and Method[a]	Analyte	NMED Background Surface Soil[b]	NMED Background Subsurface Soil[b]	NMED HWB Residential Soil Screening Level[c]	Borehole Number, Sample Identification, Sample Depth Interval (feet), and Sample Date									
					SB-28	SB-29	SB-29	SB-30	SB-30	SB-30	SB-31	SB-31	SB-32	SB-32
					DP88-SB-28-0102	DP88-SS-29-0000	DP88-SB-29-0102	DP88-SS-30-0000	DP88-SS-30-0000-99	DP88-SB-30-0102	DP88-SS-31-0000	DP88-SB-31-0102	DP88-SS-32-0000	DP88-SB-32-0102
					1 - 2	0 - 0.5	1 - 2	0 - 0.5	0 - 0.5	1 - 2	0 - 0.5	1 - 2	0 - 0.5	1 - 2
					7/19/2007	7/19/2007	7/19/2007	7/19/2007	7/19/2007	7/19/2007	7/20/2007	7/20/2007	7/20/2007	7/20/2007
SVOCs (ug/kg) SW846-8270C	1,2-Diphenylhydrazine	NA	NA	6,080	340 U	340 U	370 U	340 U	340 U	370 U	350 U	370 U	350 U	370 U
	1,2-Dichlorobenzene	NA	NA	37,400	340 U	340 U	370 U	340 U	340 U	370 U	350 U	370 U	350 U	370 U
	1,3-Dichlorobenzene	NA	NA	32,600	680 U	680 U	740 U	680 U	690 U	740 U	700 U	740 U	700 U	750 U
	1,4-Dichlorobenzene	NA	NA	39,500	340 U	340 U	370 U	340 U	340 U	370 U	350 U	370 U	350 U	370 U
	1,3-Dinitrobenzene	NA	NA	NA	340 U	340 U	370 U	340 U	340 U	370 U	350 U	370 U	350 U	370 U
	1,2,4-Trichlorobenzene	NA	NA	69,300	680 U	680 U	740 U	680 U	690 U	740 U	700 U	740 U	700 U	750 U
	2,4,5-Trichlorophenol	NA	NA	6,110,000	680 U	680 U	740 U	680 U	690 U	740 U	700 U	740 U	700 U	750 U
	2,4,6-Trichlorophenol	NA	NA	6,110	680 U	680 U	740 U	680 U	690 U	740 U	700 U	740 U	700 U	750 U
	2,4-Dichlorophenol	NA	NA	183,000	680 U	680 U	740 U	680 U	690 U	740 U	700 U	740 U	700 U	750 U
	2,4-Dimethylphenol	NA	NA	NA	680 U	680 U	740 U	680 U	690 U	740 U	700 U	740 U	700 U	750 U
	2,4-Dinitrophenol	NA	NA	1,220,000	3400 U	3400 U	3700 U	3400 U	3400 U	3700 U	3500 U	3700 U	3500 U	3700 U
	2,6-Dinitrotoluene	NA	NA	NA	680 U	680 U	740 U	680 U	690 U	740 U	700 U	740 U	700 U	750 U
	2-Chloronaphthalene	NA	NA	NA	340 U	340 U	370 U	340 U	340 U	370 U	350 U	370 U	350 U	370 U
	2-Chlorophenol	NA	NA	NA	680 U	680 U	740 U	680 U	690 U	740 U	700 U	740 U	700 U	750 U
	2-Methylnaphthalene	NA	NA	NA	680 U	680 U	740 U	680 U	690 U	740 U	700 U	740 U	700 U	750 U
	2-Methylphenol	NA	NA	NA	680 U	680 U	740 U	680 U	690 U	740 U	700 U	740 U	700 U	750 U
	2-Nitroaniline	NA	NA	NA	3400 U	3400 U	3700 U	3400 U	3400 U	3700 U	3500 U	3700 U	3500 U	3700 U
	2-Nitrophenol	NA	NA	NA	680 U	680 U	740 U	680 U	690 U	740 U	700 U	740 U	700 U	750 U
	3,3'-Dichlorobenzidine	NA	NA	10,800	1300 U	1300 U	1500 U	1300 U	1400 U	1400 U	1400 U	1500 U	1400 U	1500 U
	3,4-Methylphenol	NA	NA	NA	680 U	680 U	740 U	680 U	690 U	740 U	700 U	740 U	700 U	750 U
	3-Nitroaniline	NA	NA	NA	3400 U	3400 U	3700 U	3400 U	3400 U	3700 U	3500 U	3700 U	3500 U	3700 U
	4,6-Dinitro-2-methylphenol	NA	NA	NA	3400 U	3400 U	3700 U	3400 U	3400 U	3700 U	3500 U	3700 U	3500 U	3700 U
	4-Bromophenyl phenyl ether	NA	NA	NA	680 U	680 U	740 U	680 U	690 U	740 U	700 U	740 U	700 U	750 U
	4-Chloro-3-methylphenol	NA	NA	NA	1300 U	1300 U	1500 U	1300 U	1400 U	1400 U	1400 U	1500 U	1400 U	1500 U
	4-Chloroaniline	NA	NA	NA	1300 U	1300 U	1500 U	1300 U	1400 U	1400 U	1400 U	1500 U	1400 U	1500 U
	4-Chlorophenyl phenyl ether	NA	NA	NA	680 U	680 U	740 U	680 U	690 U	740 U	700 U	740 U	700 U	750 U
	4-Nitroaniline	NA	NA	NA	3400 U	3400 U	3700 U	3400 U	3400 U	3700 U	3500 U	3700 U	3500 U	3700 U
	4-Nitrophenol	NA	NA	NA	3400 U	3400 U	3700 U	3400 U	3400 U	3700 U	3500 U	3700 U	3500 U	3700 U
	Aniline	NA	NA	NA	340 U	340 U	370 U	340 U	340 U	370 U	350 UJ	370 UJ	350 UJ	370 U
	Benzyl alcohol	NA	NA	NA	1300 U	1300 U	1500 U	1300 U	1400 U	1400 U	1400 U	1500 U	1400 U	1500 U
	Bis (2-chloroethoxy) methane	NA	NA	NA	340 U	340 U	370 U	340 U	340 U	370 U	350 U	370 U	350 U	370 U
	Bis (2-chloroethyl) ether	NA	NA	244,000	680 U	680 U	740 U	680 U	690 U	740 U	700 U	740 U	700 U	750 U
	Bis (2-ethylhexyl) phthalate	NA	NA	347,000	680 U	680 U	740 U	680 U	690 U	740 U	4000	740 U	700 U	750 U
	Bis(2-chloroisopropyl)ether	NA	NA	38,700	680 U	680 U	740 U	680 U	690 U	740 U	700 U	740 U	700 U	750 U
	Butyl benzylphthalate	NA	NA	NA	680 U	680 U	740 U	680 U	690 U	740 U	700 U	740 U	700 U	750 U
	Carbazole	NA	NA	NA	340 U	340 U	370 U	340 U	340 U	370 U	350 U	370 U	350 U	370 U
	Di-n-butylphthalate	NA	NA	6,110,000	680 U	680 U	740 U	680 U	690 U	740 U	700 U	740 U	700 U	750 U
	Di-n-octylphthalate	NA	NA	NA	680 U	680 U	740 U	680 U	690 U	740 U	700 U	740 U	700 U	750 U
	Dibenzofuran	NA	NA	142,000	680 U	680 U	740 U	680 U	690 U	740 U	700 U	740 U	700 U	750 U
	Diethyl phthalate	NA	NA	4,890,000	680 U	680 U	740 U	680 U	690 U	740 U	700 U	740 U	700 U	750 U
	Dimethyl phthalate	NA	NA	100,000,000	680 U	680 U	740 U	680 U	690 U	740 U	700 U	740 U	700 U	750 U
	Hexachlorobenzene	NA	NA	3,040	680 U	680 U	740 U	680 U	690 U	740 U	700 U	740 U	700 U	750 U
	Hexachlorobutadiene	NA	NA	NA	680 U	680 U	740 U	680 U	690 U	740 U	700 U	740 U	700 U	750 U
	Hexachlorocyclopentadiene	NA	NA	366,000	680 U	680 U	740 U	680 U	690 U	740 U	700 U	740 U	700 U	750 U
	Hexachloroethane	NA	NA	61,100	680 U	680 U	740 U	680 U	690 U	740 U	700 U	740 U	700 U	750 U
	Isophorone	NA	NA	5,120,000	680 U	680 U	740 U	680 U	690 U	740 U	700 U	740 U	700 U	750 U
	n-Nitrosodi-n-propylamine	NA	NA	NA	680 U	680 U	740 U	680 U	690 U	740 U	700 U	740 U	700 U	750 U
	N-Nitrosodimethylamine	NA	NA	95.4	340 U	340 U	370 U	340 U	340 U	370 U	350 U	370 U	350 U	370 U
	n-Nitrosodiphenylamine	NA	NA	993,000	680 U	680 U	740 U	680 U	690 U	740 U	700 U	740 U	700 U	750 UJ
	Nitrobenzene	NA	NA	22,800	680 U	680 U	740 U	680 U	690 U	740 U	700 U	740 U	700 U	750 U
	Pentachlorophenol	NA	NA	29,800	3400 U	3400 U	3700 U	3400 U	3400 U	3700 U	3500 U	3700 U	3500 U	3700 U
	Phenol	NA	NA	18,300,000	680 U	680 U	740 U	680 U	690 U	740 U	700 U	740 U	700 U	750 U
	Pyridine	NA	NA	NA	680 U	680 U	740 U	680 U	690 U	740 U	700 U	740 U	700 U	750 U

Table 2-1. Laboratory Analytical Results for the 2007 Accelerated Corrective Measures Investigation for Solid Waste Management Unit DP-88, Trestle Site Disposal Area (Continued, Page 6 of 10)

Analysis (units) and Method[a]	Analyte	NMED Background Surface Soil[b]	NMED Background Subsurface Soil[b]	NMED HWB Residential Soil Screening Level[c]	Borehole Number, Sample Identification, Sample Depth Interval (feet), and Sample Date									
					SB-28	SB-29	SB-29	SB-30	SB-30	SB-30	SB-31	SB-31	SB-32	SB-32
					DP88-SB-28-0102	DP88-SS-29-0000	DP88-SB-29-0102	DP88-SS-30-0000	DP88-SS-30-0000-99	DP88-SB-30-0102	DP88-SS-31-0000	DP88-SB-31-0102	DP88-SS-32-0000	DP88-SB-32-0102
					1 - 2	0 - 0.5	1 - 2	0 - 0.5	0 - 0.5	1 - 2	0 - 0.5	1 - 2	0 - 0.5	1 - 2
					7/19/2007	7/19/2007	7/19/2007	7/19/2007	7/19/2007	7/19/2007	7/20/2007	7/20/2007	7/20/2007	7/20/2007
PAH (ug/kg) SW846-8270SIM	Acenaphthene	NA	NA	3,730,000	5.1 U	5.1 U	5.6 U	5.2 U	5.2 U	19	5.3 U	5.6 U	5.3 U	11 J
	Acenaphthylene	NA	NA	NA	5.1 U	5.1 U	5.6 U	5.2 U	5.2 U	5.6 U	5.3 U	5.6 U	5.3 U	5.6 U
	Anthracene	NA	NA	22,000,000	5.1 U	5.1 U	5.6 U	5.2 U	5.2 U	32	5.3 U	7.9	5.3 U	15 J
	Benz(a)anthracene	NA	NA	6,210	5.6	5.9	11	9.4	13	79	20	30	8.7	46 J
	Benzo(a)pyrene	NA	NA	621	5.7	8.5	12	11	19	72	23	35	15	62 J
	Benzo(b)fluoranthene	NA	NA	6,210	9.3	14	20	19	31	120	36	54	25	65 J
	Benzo(g,h,i)perylene	NA	NA	NA	5.1 U	6.8	9.2	8.6	13	42	18	30	14	42 J
	Benzo(k)fluoranthene	NA	NA	62,100	5.1 U	5.1 U	5.6 U	5.2 U	5.2 U	5.6 U	5.3 U	5.6 U	5.3 U	31 J
	Chrysene	NA	NA	615,000	5.3	7.4	10	11	20	70	22	31	15	50 J
	Dibenz(a,h)anthracene	NA	NA	621	5.1 U	5.1 U	5.6 U	5.2 U	5.2 U	9.4	5.3 U	6.8	5.3 U	11
	Fluoranthene	NA	NA	2,290,000	12	11	20	17	22	180	27	65	18	100 J
	Fluorene	NA	NA	2,660,000	5.1 U	5.1 U	5.6 U	5.2 U	5.2 U	24	5.3 U	5.6 U	5.3 U	11 J
	Indeno(1,2,3-cd)pyrene	NA	NA	6,210	5.1 U	5.7	8.2	7.3	12	38	16	27	12	40 J
	Naphthalene	NA	NA	79,500	5.1 U	5.1 U	5.6 U	5.2 U	5.2 U	5.6 U	5.3 U	5.6 U	5.3 U	8 J
	Phenanthrene	NA	NA	1,830,000	7.3	5.1 U	7.7	5.2 U	6.9	130	6.6	38	5.7	74 J
	Pyrene	NA	NA	2,290,000	10	9.2	15	17	22	160	28	58	16	88 J
Pesticide (ug/kg) SW846-8081/8081A	4,4'-DDD	NA	NA	24,400	4.1 U	4.1 U	4.5 U	4.1 U	4.2 U	4.5 U	4.2 U	4.5 U	4.2 U	4.5 U
	4,4'-DDE	NA	NA	17,200	4.1 U	4.1 U	4.5 U	4.1 U	4.2 U	4.5 U	4.2 UJ	4.5 UJ	4.2 UJ	4.6 J
	4,4'-DDT	NA	NA	17,200	4.1 UJ	4.1 UJ	4.5 UJ	4.1 UJ	4.2 UJ	4.5 UJ	4.2 UJ	4.5 UJ	4.2 UJ	4.5 UJ
	Aldrin	NA	NA	284	4.1 U	4.1 U	4.5 U	4.1 U	4.2 U	4.5 U	4.2 U	4.5 U	4.2 U	4.5 U
	Alpha-BHC	NA	NA	902	4.1 U	4.1 U	4.5 U	4.1 U	4.2 U	4.5 U	4.2 U	4.5 U	4.2 U	4.5 U
	alpha-Chlordane	NA	NA	16,200	4.1 U	4.1 U	4.5 U	4.1 U	4.2 U	4.5 U	4.2 U	4.5 U	4.2 U	1.9 U
	Beta-BHC	NA	NA	3,160	4.1 U	4.1 U	4.5 U	4.1 U	4.2 U	4.5 U	4.2 U	4.5 U	4.2 U	4.5 U
	Delta-BHC	NA	NA	4,370	4.1 U	4.1 U	4.5 U	4.1 U	4.2 U	4.5 U	4.2 U	4.5 U	4.2 U	4.5 U
	Dieldrin	NA	NA	304	4.1 U	4.1 U	4.5 U	4.1 U	4.2 U	4.5 U	4.2 U	4.5 U	4.2 U	4.5 U
	Endosulfan I	NA	NA	367,000	4.1 U	4.1 U	4.5 U	4.1 U	4.2 U	4.5 U	4.2 U	4.5 U	4.2 U	4.5 U
	Endosulfan II	NA	NA	367,000	4.1 U	4.1 U	4.5 U	4.1 U	4.2 U	4.5 U	4.2 U	4.5 U	4.2 U	4.5 U
	Endosulfan Sulfate	NA	NA	NA	4.1 U	4.1 U	4.5 U	4.1 U	4.2 U	4.5 U	4.2 U	4.5 U	4.2 U	4.5 U
	Endrin	NA	NA	18,300	4.1 U	4.1 U	4.5 U	4.1 U	4.2 U	4.5 U	4.2 U	4.5 U	4.2 U	4.5 U
	Endrin aldehyde	NA	NA	NA	4.1 U	4.1 U	4.5 U	4.1 U	4.2 U	4.5 U	4.2 U	4.5 U	4.2 U	4.5 U
	gamma-BHC (Lindane)	NA	NA	4,370	4.1 U	4.1 U	4.5 U	4.1 U	4.2 U	4.5 U	4.2 U	4.5 U	4.2 U	4.5 U
	gamma-Chlordane	NA	NA	16,200	4.1 U	4.1 U	4.5 U	4.1 U	4.2 U	4.5 U	4.2 U	4.5 U	4.2 U	1.9 U
	Heptachlor	NA	NA	1,080	4.1 U	4.1 U	4.5 U	4.1 U	4.2 U	4.5 U	4.2 U	4.5 U	4.2 U	4.5 U
	Heptachlor epoxide	NA	NA	NA	4.1 U	4.1 U	4.5 U	4.1 U	4.2 U	4.5 U	4.2 U	4.5 U	4.2 U	4.5 U
	Methoxychlor	NA	NA	NA	21 UJ	21 UJ	22 UJ	21 UJ	21 UJ	22 UJ	21 UJ	22 UJ	21 UJ	23 UJ
	Toxaphene	NA	NA	4,420	170 U	170 U	190 U	180 U	180 U	190 U	180 U	190 U	180 U	190 U
PCB (ug/kg) SW846-8082	Aroclor 1016	NA	NA	3,930	34 U	34 U	37 U	34 U	34 U	37 U	35 U	37 U	35 U	37 U
	Aroclor 1221	NA	NA	1,120	48 U	48 U	52 U	49 U	49 U	52 U	50 U	53 U	50 U	53 U
	Aroclor 1232	NA	NA	1,120	34 U	34 U	37 U	34 U	34 U	37 U	35 U	37 U	35 U	37 U
	Aroclor 1242	NA	NA	1,120	34 U	34 U	37 U	34 U	34 U	37 U	35 U	37 U	35 U	37 U
	Aroclor 1248	NA	NA	1,120	34 U	34 U	37 U	34 U	34 U	37 U	35 U	37 U	35 U	37 U
	Aroclor 1254	NA	NA	1,120	34 U	34 U	37 U	34 U	34 U	37 U	35 U	37 U	35 U	37 U
	Aroclor 1260	NA	NA	1,120	34 U	34 U	37 U	34 U	34 U	37 U	35 U	37 U	35 U	37 U
Metals (mg/kg) SW846-6010/6010B	Arsenic	5.6	4.4	3.9	2.3	3.2	***5.7***	3.9	**4.4**	***5.5***	3.6	***5.2***	**4**	***6 J***
	Barium	200	200	15,600	110	140	*220*	170	180	*210*	140	190	140	190 J
	Cadmium	<1	0.9	39	0.51 U	0.51 U	0.56 U	0.52 U	0.52 U	0.56 U	0.53 U	0.56 U	0.53 U	0.56 U
	Chromium	17.3	12.8	239	9.2	11	*21*	13	15	*21*	10	*19*	12	*21*
	Lead	39	11.2	400	7.8	9.5	*18*	11	13	*18*	8.9	*15*	9.5	*19 J*
	Mercury	<0.25	<0.1	100,000	0.034 U	0.034 U	0.042	0.034 U	0.034 U	0.037 U	0.035 U	0.072	0.035 U	0.068
	Selenium	<1	<1	391	1 U	1 U	1.1 U	1 U	1 U	1.1 U	1.1 U	1.1 U	1.1 U	1.1 J
	Silver	<1	<1	391	1 U	1 U	1.1 U	1 U	1 U	1.1 U	1.1 U	1.1 U	1.1 U	1.1 U

Table 2-1. Laboratory Analytical Results for the 2007 Accelerated Corrective Measures Investigation for Solid Waste Management Unit DP-88, Trestle Site Disposal Area (Continued, Page 7 of 10)

Analysis (units) and Method[a]	Analyte	NMED Background Surface Soil[b]	NMED Background Subsurface Soil[b]	NMED HWB Residential Soil Screening Level[c]	Borehole Number, Sample Identification, Sample Depth Interval (feet), and Sample Date									
					SB-33	SB-33	SB-34	SB-34	SB-35	SB-35	SB-35	SB-36	SB-36	SB-37
					DP88-SS-33-0000	DP88-SB-33-0102	DP88-SS-34-0000	DP88-SB-34-0102	DP88-SS-35-0000	DP88-SS-35-0000-99	DP88-SB-35-0102	DP88-SS-36-0000	DP88-SB-36-0102	DP88-SS-37-0000
					0 - 0.5	1 - 2	0 - 0.5	1 - 2	0 - 0.5	0 - 0.5	1 - 2	0 - 0.5	1 - 2	0 - 0.5
					7/20/2007	7/20/2007	7/20/2007	7/20/2007	7/20/2007	7/20/2007	7/20/2007	7/20/2007	7/20/2007	7/20/2007
SVOCs (ug/kg) SW846-8270C	1,2-Diphenylhydrazine	NA	NA	6,080	370 U	370 U	350 U	360 U	340 U	340 U	350 U	340 U	360 U	350 U
	1,2-Dichlorobenzene	NA	NA	37,400	370 U	370 U	350 U	360 U	340 U	340 U	350 U	340 U	360 U	350 U
	1,3-Dichlorobenzene	NA	NA	32,600	730 U	730 U	690 U	730 U	680 U	680 U	710 U	690 U	720 U	700 U
	1,4-Dichlorobenzene	NA	NA	39,500	370 U	370 U	350 U	360 U	340 U	340 U	350 U	340 U	360 U	350 U
	1,3-Dinitrobenzene	NA	NA	NA	370 U	370 U	350 U	360 U	340 U	340 U	350 U	340 U	360 U	350 U
	1,2,4-Trichlorobenzene	NA	NA	69,300	730 U	730 U	690 U	730 U	680 U	680 U	710 U	690 U	720 U	700 U
	2,4,5-Trichlorophenol	NA	NA	6,110,000	730 U	730 U	690 U	730 U	680 U	680 U	710 U	690 U	720 U	700 U
	2,4,6-Trichlorophenol	NA	NA	6,110	730 U	730 U	690 U	730 U	680 U	680 U	710 U	690 U	720 U	700 U
	2,4-Dichlorophenol	NA	NA	183,000	730 U	730 U	690 U	730 U	680 U	680 U	710 U	690 U	720 U	700 U
	2,4-Dimethylphenol	NA	NA	NA	730 U	730 U	690 U	730 U	680 U	680 U	710 U	690 U	720 U	700 U
	2,4-Dinitrophenol	NA	NA	1,220,000	3700 U	3700 U	3500 U	3600 U	3400 U	3400 U	3500 U	3400 U	3600 U	3500 U
	2,6-Dinitrotoluene	NA	NA	NA	730 U	730 U	690 U	730 U	680 U	680 U	710 U	690 U	720 U	700 U
	2-Chloronaphthalene	NA	NA	NA	370 U	370 U	350 U	360 U	340 U	340 U	350 U	340 U	360 U	350 U
	2-Chlorophenol	NA	NA	NA	730 U	730 U	690 U	730 U	680 U	680 U	710 U	690 U	720 U	700 U
	2-Methylnaphthalene	NA	NA	NA	730 U	730 U	690 U	730 U	680 U	680 U	710 U	690 U	720 U	700 U
	2-Methylphenol	NA	NA	NA	730 U	730 U	690 U	730 U	680 U	680 U	710 U	690 U	720 U	700 U
	2-Nitroaniline	NA	NA	NA	3700 U	3700 U	3500 U	3600 U	3400 U	3400 U	3500 U	3400 U	3600 U	3500 U
	2-Nitrophenol	NA	NA	NA	730 U	730 U	690 U	730 U	680 U	680 U	710 U	690 U	720 U	700 U
	3,3'-Dichlorobenzidine	NA	NA	10,800	1400 U	1400 U	1400 U	1400 U	1300 U	1300 U	1400 U	1400 U	1400 U	1400 U
	3,4-Methylphenol	NA	NA	NA	730 U	730 U	690 U	730 U	680 U	680 U	710 U	690 U	720 U	700 U
	3-Nitroaniline	NA	NA	NA	3700 U	3700 U	3500 U	3600 U	3400 U	3400 U	3500 U	3400 U	3600 U	3500 U
	4,6-Dinitro-2-methylphenol	NA	NA	NA	3700 U	3700 U	3500 U	3600 U	3400 U	3400 U	3500 U	3400 U	3600 U	3500 U
	4-Bromophenyl phenyl ether	NA	NA	NA	730 U	730 U	690 U	730 U	680 U	680 U	710 U	690 U	720 U	700 U
	4-Chloro-3-methylphenol	NA	NA	NA	1400 U	1400 U	1400 U	1400 U	1300 U	1300 U	1400 U	1400 U	1400 U	1400 U
	4-Chloroaniline	NA	NA	NA	1400 U	1400 U	1400 U	1400 U	1300 U	1300 U	1400 U	1400 U	1400 U	1400 U
	4-Chlorophenyl phenyl ether	NA	NA	NA	730 U	730 U	690 U	730 U	680 U	680 U	710 U	690 U	720 U	700 U
	4-Nitroaniline	NA	NA	NA	3700 U	3700 U	3500 U	3600 U	3400 U	3400 U	3500 U	3400 U	3600 U	3500 U
	4-Nitrophenol	NA	NA	NA	3700 U	3700 U	3500 U	3600 U	3400 U	3400 U	3500 U	3400 U	3600 U	3500 U
	Aniline	NA	NA	NA	370 UJ	370 UJ	350 UJ	360 UJ	340 UJ	340 UJ	350 UJ	340 UJ	360 UJ	350 UJ
	Benzyl alcohol	NA	NA	NA	1400 U	1400 U	1400 U	1400 U	1300 U	1300 U	1400 U	1400 U	1400 U	1400 U
	Bis (2-chloroethoxy) methane	NA	NA	NA	370 U	370 U	350 U	360 U	340 U	340 U	350 U	340 U	360 U	350 U
	Bis (2-chloroethyl) ether	NA	NA	244,000	730 U	730 U	690 U	730 U	680 U	680 U	710 U	690 U	720 U	700 U
	Bis (2-ethylhexyl) phthalate	NA	NA	347,000	730 U	730 U	690 U	730 U	680 U	680 U	710 U	16000	720 U	1200
	Bis(2-chloroisopropyl)ether	NA	NA	38,700	730 U	730 U	690 U	730 U	680 U	680 U	710 U	690 U	720 U	700 U
	Butyl benzylphthalate	NA	NA	NA	730 U	730 U	690 U	730 U	680 U	680 U	710 U	690 U	720 U	700 U
	Carbazole	NA	NA	NA	370 U	370 U	350 U	360 U	340 U	340 U	350 U	340 U	360 U	350 U
	Di-n-butylphthalate	NA	NA	6,110,000	730 U	730 U	690 U	730 U	680 U	680 U	710 U	690 U	720 U	700 U
	Di-n-octylphthalate	NA	NA	NA	730 U	730 U	690 U	730 U	680 U	680 U	710 U	690 U	720 U	700 U
	Dibenzofuran	NA	NA	142,000	730 U	730 U	690 U	730 U	680 U	680 U	710 U	690 U	720 U	700 U
	Diethyl phthalate	NA	NA	4,890,000	730 U	730 U	690 U	730 U	680 U	680 U	710 U	690 U	720 U	700 U
	Dimethyl phthalate	NA	NA	100,000,000	730 U	730 U	690 U	730 U	680 U	680 U	710 U	690 U	720 U	700 U
	Hexachlorobenzene	NA	NA	3,040	730 U	730 U	690 U	730 U	680 U	680 U	710 U	690 U	720 U	700 U
	Hexachlorobutadiene	NA	NA	NA	730 U	730 U	690 U	730 U	680 U	680 U	710 U	690 U	720 U	700 U
	Hexachlorocyclopentadiene	NA	NA	366,000	730 U	730 U	690 U	730 U	680 U	680 U	710 U	690 U	720 U	700 U
	Hexachloroethane	NA	NA	61,100	730 U	730 U	690 U	730 U	680 U	680 U	710 U	690 U	720 U	700 U
	Isophorone	NA	NA	5,120,000	730 U	730 U	690 U	730 U	680 U	680 U	710 U	690 U	720 U	700 U
	n-Nitrosodi-n-propylamine	NA	NA	NA	730 U	730 U	690 U	730 U	680 U	680 U	710 U	690 U	720 U	700 U
	N-Nitrosodimethylamine	NA	NA	95.4	370 U	370 U	350 U	360 U	340 U	340 U	350 U	340 U	360 U	350 U
	n-Nitrosodiphenylamine	NA	NA	993,000	730 U	730 U	690 U	730 U	680 U	680 U	710 U	690 U	720 U	700 U
	Nitrobenzene	NA	NA	22,800	730 U	730 U	690 U	730 U	680 U	680 U	710 U	690 U	720 U	700 U
	Pentachlorophenol	NA	NA	29,800	3700 U	3700 U	3500 U	3600 U	3400 U	3400 U	3500 U	3400 U	3600 U	3500 U
	Phenol	NA	NA	18,300,000	730 U	730 U	690 U	730 U	680 U	680 U	710 U	690 U	720 U	700 U
	Pyridine	NA	NA	NA	730 U	730 U	690 U	730 U	680 U	680 U	710 U	690 U	720 U	700 U

Table 2-1. Laboratory Analytical Results for the 2007 Accelerated Corrective Measures Investigation for Solid Waste Management Unit DP-88, Trestle Site Disposal Area (Continued, Page 8 of 10)

Analysis (units) and Method[a]	Analyte	NMED Background Surface Soil[b]	NMED Background Subsurface Soil[b]	NMED HWB Residential Soil Screening Level[c]	Borehole Number, Sample Identification, Sample Depth Interval (feet), and Sample Date									
					SB-33	SB-33	SB-34	SB-34	SB-35	SB-35	SB-35	SB-36	SB-36	SB-37
					DP88-SS-33-0000	DP88-SB-33-0102	DP88-SS-34-0000	DP88-SB-34-0102	DP88-SS-35-0000	DP88-SS-35-0000-99	DP88-SB-35-0102	DP88-SS-36-0000	DP88-SB-36-0102	DP88-SS-37-0000
					0 - 0.5	1 - 2	0 - 0.5	1 - 2	0 - 0.5	0 - 0.5	1 - 2	0 - 0.5	1 - 2	0 - 0.5
					7/20/2007	7/20/2007	7/20/2007	7/20/2007	7/20/2007	7/20/2007	7/20/2007	7/20/2007	7/20/2007	7/20/2007
PAH (ug/kg) SW846-8270SIM	Acenaphthene	NA	NA	3,730,000	5.6 U	5.8	5.3 U	5.6	5.2 U	5.2 U	5.4 U	5.2 U	5.5 U	5.3 U
	Acenaphthylene	NA	NA	NA	5.6 U	5.6 U	5.3 U	5.5 U	5.2 U	5.2 U	5.4 U	5.2 U	5.5 U	5.3 U
	Anthracene	NA	NA	22,000,000	5.6 U	9.1	5.3 U	8.9	5.2 U	5.7	5.4 U	6.7	5.5 U	5.3 U
	Benz(a)anthracene	NA	NA	6,210	9.1	33	8.9	34	28	37	5.4 U	25	5.5 U	21
	Benzo(a)pyrene	NA	NA	621	16	41	12	40	33	39	5.4 U	28	5.5 U	28
	Benzo(b)fluoranthene	NA	NA	6,210	25	63	20	63	53	67	5.4 U	45	5.5 U	45
	Benzo(g,h,i)perylene	NA	NA	NA	13	26	8.4	24	22	22	5.4 U	16	5.5 U	17
	Benzo(k)fluoranthene	NA	NA	62,100	5.6 U	5.6 U	5.3 U	5.5 U	5.2 U	5.2 U	5.4 U	5.2 U	5.5 U	5.3 U
	Chrysene	NA	NA	615,000	15	37	12	36	29	40	5.4 U	26	5.5 U	26
	Dibenz(a,h)anthracene	NA	NA	621	5.6 U	6.7	5.3 U	6.7	5.9	6.3	5.4 U	5.2 U	5.5 U	5.3 U
	Fluoranthene	NA	NA	2,290,000	18	75	14	72	50	74	5.4 U	48	5.5 U	44
	Fluorene	NA	NA	2,660,000	5.6 U	5.6 U	5.3 U	5.5 U	5.2 U	5.2 U	5.4 U	5.2 U	5.5 U	5.3 U
	Indeno(1,2,3-cd)pyrene	NA	NA	6,210	11	26	7.5	24	21	22	5.4 U	16	5.5 U	17
	Naphthalene	NA	NA	79,500	5.6 U	5.6 U	5.3 U	5.5 U	5.2 U	5.2 U	5.4 U	5.2 U	5.5 U	5.3 U
	Phenanthrene	NA	NA	1,830,000	6.2	44	5.3 U	45	23	28	5.4 U	30	5.5 U	20
	Pyrene	NA	NA	2,290,000	16	66	13	65	45	62	5.4 U	42	5.5 U	39
Pesticide (ug/kg) SW846-8081/8081A	4,4'-DDD	NA	NA	24,400	4.4 U	4.4 U	4.2 U	4.4 U	4.1 U	4.1 U	4.3 U	4.2 U	4.4 U	4.2 U
	4,4'-DDE	NA	NA	17,200	4.4 UJ	5.7 J	4.2 UJ	6.5 J	4.2 J	4.1 UJ	4.3 UJ	4.2 UJ	4.4 UJ	4.2 UJ
	4,4'-DDT	NA	NA	17,200	4.4 UJ	4.4 UJ	4.2 UJ	4.4 UJ	4.1 UJ	4.1 UJ	4.3 UJ	4.2 UJ	4.4 UJ	4.2 UJ
	Aldrin	NA	NA	284	4.4 U	4.4 U	4.2 U	4.4 U	4.1 U	4.1 U	4.3 U	4.2 U	4.4 U	4.2 U
	Alpha-BHC	NA	NA	902	4.4 U	4.4 U	4.2 U	4.4 U	4.1 U	4.1 U	4.3 U	4.2 U	4.4 U	4.2 U
	alpha-Chlordane	NA	NA	16,200	4.4 U	4.4 U	4.2 U	4.4 U	4.1 U	4.1 U	4.3 U	4.2 U	4.4 U	4.2 U
	Beta-BHC	NA	NA	3,160	4.4 U	4.4 U	4.2 U	4.4 U	4.1 U	4.1 U	4.3 U	4.2 U	4.4 U	4.2 U
	Delta-BHC	NA	NA	4,370	4.4 U	4.4 U	4.2 U	4.4 U	4.1 U	4.1 U	4.3 U	4.2 U	4.4 U	4.2 U
	Dieldrin	NA	NA	304	4.4 U	4.4 U	4.2 U	4.4 U	4.1 U	4.1 U	4.3 U	4.2 U	4.4 U	4.2 U
	Endosulfan I	NA	NA	367,000	4.4 U	4.4 U	4.2 U	4.4 U	4.1 U	4.1 U	4.3 U	4.2 U	4.4 U	4.2 U
	Endosulfan II	NA	NA	367,000	4.4 U	4.4 U	4.2 U	4.4 U	4.1 U	4.1 U	4.3 U	4.2 U	4.4 U	4.2 U
	Endosulfan Sulfate	NA	NA	NA	4.4 U	4.4 U	4.2 U	4.4 U	4.1 U	4.1 U	4.3 U	4.2 U	4.4 U	4.2 U
	Endrin	NA	NA	18,300	4.4 U	4.4 U	4.2 U	4.4 U	4.1 U	4.1 U	4.3 U	4.2 U	4.4 U	4.2 U
	Endrin aldehyde	NA	NA	NA	4.4 U	4.4 U	4.2 U	4.4 U	4.1 U	4.1 U	4.3 U	4.2 U	4.4 U	4.2 U
	gamma-BHC (Lindane)	NA	NA	4,370	4.4 U	4.4 U	4.2 U	4.4 U	4.1 U	4.1 U	4.3 U	4.2 U	4.4 U	4.2 U
	gamma-Chlordane	NA	NA	16,200	4.4 U	4.4 U	4.2 U	4.4 U	4.1 U	4.1 U	4.3 U	4.2 U	4.4 U	4.2 U
	Heptachlor	NA	NA	1,080	4.4 U	4.4 U	4.2 U	4.4 U	4.1 U	4.1 U	4.3 U	4.2 U	4.4 U	4.2 U
	Heptachlor epoxide	NA	NA	NA	4.4 U	4.4 U	4.2 U	4.4 U	4.1 U	4.1 U	4.3 U	4.2 U	4.4 U	4.2 U
	Methoxychlor	NA	NA	NA	22 UJ	22 UJ	21 UJ	22 UJ	21 UJ	21 UJ	22 UJ	21 UJ	22 UJ	21 UJ
	Toxaphene	NA	NA	4,420	190 U	190 U	180 U	190 U	180 U	180 U	180 U	180 U	190 U	180 U
PCB (ug/kg) SW846-8082	Aroclor 1016	NA	NA	3,930	37 U	37 U	35 U	36 U	34 U	34 U	35 U	34 U	36 U	35 U
	Aroclor 1221	NA	NA	1,120	52 U	52 U	49 U	52 U	49 U	49 U	51 U	49 U	51 U	50 U
	Aroclor 1232	NA	NA	1,120	37 U	37 U	35 U	36 U	34 U	34 U	35 U	34 U	36 U	35 U
	Aroclor 1242	NA	NA	1,120	37 U	37 U	35 U	36 U	34 U	34 U	35 U	34 U	36 U	35 U
	Aroclor 1248	NA	NA	1,120	37 U	37 U	35 U	36 U	34 U	34 U	35 U	34 U	36 U	35 U
	Aroclor 1254	NA	NA	1,120	37 U	37 U	35 U	36 U	34 U	34 U	35 U	34 U	36 U	35 U
	Aroclor 1260	NA	NA	1,120	37 U	38	35 U	37	120	44	35 U	39	36 U	200
Metals (mg/kg) SW846-6010/6010B	Arsenic	5.6	4.4	3.9	**4.9**	***4.8***	3.6	***5***	**4.5**	**4.7**	***5.3***	**4.4**	***5.5***	**4.5**
	Barium	200	200	15,600	160	180	130	180	170	170	*220*	160	*230*	170
	Cadmium	<1	0.9	39	0.56 U	0.56 U	0.53 U	0.55 U	0.52 U	0.52 U	0.54 U	0.52 U	0.55 U	0.53 U
	Chromium	17.3	12.8	239	15	*18*	10	*18*	15	15	*18*	16	*19*	*20*
	Lead	39	11.2	400	12	*17*	8.5	*17*	14	13	11	13	*12*	14
	Mercury	<0.25	<0.1	100,000	0.037 U	0.072	0.035 U	0.067	0.034 U	0.034 U	0.035 U	0.034 U	0.036 U	0.035 U
	Selenium	<1	<1	391	1.1 U	1.1 U	1.1 U	1.1 U	1 U	1 U	*1.1*	1	*1.1*	1.1 U
	Silver	<1	<1	391	1.1 U	1.1 U	1.1 U	*1.6*	1 U	1 U	1.1 U	1 U	1.1 U	1.1 U

Table 2-1. Laboratory Analytical Results for the 2007 Accelerated Corrective Measures Investigation for Solid Waste Management Unit DP-88, Trestle Site Disposal Area (Continued, Page 9 of 10)

Analysis (units) and Method[a]	Analyte	NMED Background Surface Soil[b]	NMED Background Subsurface Soil[b]	NMED HWB Residential Soil Screening Level[c]	Borehole Number, Sample Identification, Sample Depth Interval (feet), and Sample Date						
					SB-38	SB-38	SB-39	SB-40	SB-40	SB-41	SB-42
					DP88-SS-38-0000	DP88-SB-38-0102	DP88-SB-39-0203	DP88-SB-40-0203	DP88-SB-40-0203-99	DP88-SB-41-0203	DP88-SB-42-0203
					0 - 0.5	1 - 2	2 - 3	2 - 3	2 - 3	2 - 3	2 - 3
					7/20/2007	7/20/2007	7/19/2007	7/20/2007	7/20/2007	7/20/2007	7/20/2007
SVOCs (ug/kg) SW846-8270C	1,2-Diphenylhydrazine	NA	NA	6,080	340 U	360 U	340 U	340 U	340 U	340 U	340 U
	1,2-Dichlorobenzene	NA	NA	37,400	340 U	360 U	340 U	340 U	340 U	340 U	340 U
	1,3-Dichlorobenzene	NA	NA	32,600	690 U	710 U	680 U	690 U	690 U	690 U	680 U
	1,4-Dichlorobenzene	NA	NA	39,500	340 U	360 U	340 U	340 U	340 U	340 U	340 U
	1,3-Dinitrobenzene	NA	NA	NA	340 U	360 U	340 U	340 U	340 U	340 U	340 U
	1,2,4-Trichlorobenzene	NA	NA	69,300	690 U	710 U	680 U	690 U	690 U	690 U	680 U
	2,4,5-Trichlorophenol	NA	NA	6,110,000	690 U	710 U	680 U	690 U	690 U	690 U	680 U
	2,4,6-Trichlorophenol	NA	NA	6,110	690 U	710 U	680 U	690 U	690 U	690 U	680 U
	2,4-Dichlorophenol	NA	NA	183,000	690 U	710 U	680 U	690 U	690 U	690 U	680 U
	2,4-Dimethylphenol	NA	NA	NA	690 U	710 U	680 U	690 U	690 U	690 U	680 U
	2,4-Dinitrophenol	NA	NA	1,220,000	3400 U	3600 U	3400 U	3400 U	3400 U	3400 U	3400 U
	2,6-Dinitrotoluene	NA	NA	NA	690 U	710 U	680 U	690 U	690 U	690 U	680 U
	2-Chloronaphthalene	NA	NA	NA	340 U	360 U	340 U	340 U	340 U	340 U	340 U
	2-Chlorophenol	NA	NA	NA	690 U	710 U	680 U	690 U	690 U	690 U	680 U
	2-Methylnaphthalene	NA	NA	NA	690 U	710 U	680 U	690 U	690 U	690 U	680 U
	2-Methylphenol	NA	NA	NA	690 U	710 U	680 U	690 U	690 U	690 U	680 U
	2-Nitroaniline	NA	NA	NA	3400 U	3600 U	3400 U	3400 U	3400 U	3400 U	3400 U
	2-Nitrophenol	NA	NA	NA	690 U	710 U	680 U	690 U	690 U	690 U	680 U
	3,3'-Dichlorobenzidine	NA	NA	10,800	1400 U	1400 U	1300 U	1300 U	1400 U	1400 U	1300 U
	3,4-Methylphenol	NA	NA	NA	690 U	710 U	680 U	690 U	690 U	690 U	680 U
	3-Nitroaniline	NA	NA	NA	3400 U	3600 U	3400 U	3400 U	3400 U	3400 U	3400 U
	4,6-Dinitro-2-methylphenol	NA	NA	NA	3400 U	3600 U	3400 U	3400 U	3400 U	3400 U	3400 U
	4-Bromophenyl phenyl ether	NA	NA	NA	690 U	710 U	680 U	690 U	690 U	690 U	680 U
	4-Chloro-3-methylphenol	NA	NA	NA	1400 U	1400 U	1300 U	1300 U	1400 U	1400 U	1300 U
	4-Chloroaniline	NA	NA	NA	1400 U	1400 U	1300 U	1300 U	1400 U	1400 U	1300 U
	4-Chlorophenyl phenyl ether	NA	NA	NA	690 U	710 U	680 U	690 U	690 U	690 U	680 U
	4-Nitroaniline	NA	NA	NA	3400 U	3600 U	3400 U	3400 U	3400 U	3400 U	3400 U
	4-Nitrophenol	NA	NA	NA	3400 U	3600 U	3400 U	3400 U	3400 U	3400 U	3400 U
	Aniline	NA	NA	NA	340 UJ	360 UJ	340 U	340 U	340 U	340 U	340 U
	Benzyl alcohol	NA	NA	NA	1400 U	1400 U	1300 U	1300 U	1400 U	1400 U	1300 U
	Bis (2-chloroethoxy) methane	NA	NA	NA	340 U	360 U	340 U	340 U	340 U	340 U	340 U
	Bis (2-chloroethyl) ether	NA	NA	244,000	690 U	710 U	680 U	690 U	690 U	690 U	680 U
	Bis (2-ethylhexyl) phthalate	NA	NA	347,000	690 U	710 U	680 U	690 U	690 U	690 U	680 U
	Bis(2-chloroisopropyl)ether	NA	NA	38,700	690 U	710 U	680 U	690 U	690 U	690 U	680 U
	Butyl benzylphthalate	NA	NA	NA	690 U	710 U	680 U	690 U	690 U	690 U	680 U
	Carbazole	NA	NA	NA	340 U	360 U	340 U	340 U	340 U	340 U	340 U
	Di-n-butylphthalate	NA	NA	6,110,000	690 U	710 U	680 U	690 U	690 U	690 U	680 U
	Di-n-octylphthalate	NA	NA	NA	690 U	710 U	680 U	690 U	690 U	690 U	680 U
	Dibenzofuran	NA	NA	142,000	690 U	710 U	680 U	690 U	690 U	690 U	680 U
	Diethyl phthalate	NA	NA	4,890,000	690 U	710 U	680 U	690 U	690 U	690 U	680 U
	Dimethyl phthalate	NA	NA	100,000,000	690 U	710 U	680 U	690 U	690 U	690 U	680 U
	Hexachlorobenzene	NA	NA	3,040	690 U	710 U	680 U	690 U	690 U	690 U	680 U
	Hexachlorobutadiene	NA	NA	NA	690 U	710 U	680 U	690 U	690 U	690 U	680 U
	Hexachlorocyclopentadiene	NA	NA	366,000	690 U	710 U	680 U	690 U	690 U	690 U	680 U
	Hexachloroethane	NA	NA	61,100	690 U	710 U	680 U	690 U	690 U	690 U	680 U
	Isophorone	NA	NA	5,120,000	690 U	710 U	680 U	690 U	690 U	690 U	680 U
	n-Nitrosodi-n-propylamine	NA	NA	NA	690 U	710 U	680 U	690 U	690 U	690 U	680 U
	N-Nitrosodimethylamine	NA	NA	95.4	340 U	360 U	340 U	340 U	340 U	340 U	340 U
	n-Nitrosodiphenylamine	NA	NA	993,000	690 U	710 U	680 U	690 U	690 U	690 U	680 U
	Nitrobenzene	NA	NA	22,800	690 U	710 U	680 U	690 U	690 U	690 U	680 U
	Pentachlorophenol	NA	NA	29,800	3400 U	3600 U	3400 U	3400 U	3400 U	3400 U	3400 U
	Phenol	NA	NA	18,300,000	690 U	710 U	680 U	690 U	690 U	690 U	680 U
	Pyridine	NA	NA	NA	690 U	710 U	680 U	690 U	690 U	690 U	680 U

Table 2-1. Laboratory Analytical Results for the 2007 Accelerated Corrective Measures Investigation for Solid Waste Management Unit DP-88, Trestle Site Disposal Area (Concluded, Page 10 of 10)

Analysis (units) and Method[a]	Analyte	NMED Background Surface Soil[b]	NMED Background Subsurface Soil[b]	NMED HWB Residential Soil Screening Level[c]	Borehole Number, Sample Identification, Sample Depth Interval (feet), and Sample Date						
					SB-38	SB-38	SB-39	SB-40	SB-40	SB-41	SB-42
					DP88-SS-38-0000	DP88-SB-38-0102	DP88-SB-39-0203	DP88-SB-40-0203	DP88-SB-40-0203-99	DP88-SB-41-0203	DP88-SB-42-0203
					0 - 0.5	1 - 2	2 - 3	2 - 3	2 - 3	2 - 3	2 - 3
					7/20/2007	7/20/2007	7/19/2007	7/20/2007	7/20/2007	7/20/2007	7/20/2007
PAH (ug/kg) SW846-8270SIM	Acenaphthene	NA	NA	3,730,000	5.2 U	5.4 U	5.2 U	5.2 U	5.2 U	5.2 UJ	5.2 UJ
	Acenaphthylene	NA	NA	NA	5.2 U	5.4 U	5.2 U	5.2 U	5.2 U	5.2 UJ	5.2 UJ
	Anthracene	NA	NA	22,000,000	5.2 U	5.4 U	5.2 U	5.2 U	5.2 U	5.2 UJ	5.2 UJ
	Benz(a)anthracene	NA	NA	6,210	23	5.4 U	5.2 U	5.2 U	5.2 U	5.2 UJ	11 J
	Benzo(a)pyrene	NA	NA	621	28	5.4 U	5.2 U	5.2 U	5.2 U	5.2 UJ	12 J
	Benzo(b)fluoranthene	NA	NA	6,210	31	5.4 U	5.2 U	5.2 U	5.2 U	5.4 J	19 J
	Benzo(g,h,i)perylene	NA	NA	NA	16	5.4 U	5.2 U	5.2 U	5.2 U	5.2 UJ	8.5 J
	Benzo(k)fluoranthene	NA	NA	62,100	17	5.4 U	5.2 U	5.2 U	5.2 U	5.2 UJ	5.2 UJ
	Chrysene	NA	NA	615,000	25	5.4 U	5.2 U	5.2 U	5.2 U	5.2 UJ	11 J
	Dibenz(a,h)anthracene	NA	NA	621	5.2 U	5.4 U	5.2 U	5.2 U	5.2 U	5.2 UJ	5.2 UJ
	Fluoranthene	NA	NA	2,290,000	45	5.4 U	5.2 U	5.2 U	5.2 U	5.2 UJ	20 J
	Fluorene	NA	NA	2,660,000	5.2 U	5.4 U	5.2 U	5.2 U	5.2 U	5.2 UJ	5.2 UJ
	Indeno(1,2,3-cd)pyrene	NA	NA	6,210	16	5.4 U	5.2 U	5.2 U	5.2 U	5.2 UJ	7 J
	Naphthalene	NA	NA	79,500	5.2 U	5.4 U	5.2 U	5.2 U	5.2 U	5.2 UJ	5.2 UJ
	Phenanthrene	NA	NA	1,830,000	23	5.4 U	5.2 U	5.2 U	5.2 U	5.2 UJ	5.8 J
	Pyrene	NA	NA	2,290,000	39	5.4 U	5.2 U	5.2 U	5.2 U	5.2 UJ	18 J
Pesticide (ug/kg) SW846-8081/8081A	4,4'-DDD	NA	NA	24,400	4.2 U	4.3 U	4.1 U	4.2 U	4.2 U	4.2 U	4.1 U
	4,4'-DDE	NA	NA	17,200	6.1 J	4.3 UJ	4.1 U	4.2 UJ	4.2 UJ	4.2 UJ	4.1 UJ
	4,4'-DDT	NA	NA	17,200	4.2 UJ	4.3 UJ	4.1 UJ	4.2 UJ	4.2 UJ	4.2 UJ	4.1 UJ
	Aldrin	NA	NA	284	4.2 U	4.3 U	4.1 U	4.2 U	4.2 U	4.2 U	4.1 U
	Alpha-BHC	NA	NA	902	4.2 U	4.3 U	4.1 U	4.2 U	4.2 U	4.2 U	4.1 U
	alpha-Chlordane	NA	NA	16,200	4.2 U	4.3 U	4.1 U	4.2 U	4.2 U	4.2 U	4.1 U
	Beta-BHC	NA	NA	3,160	4.2 U	4.3 U	4.1 U	4.2 U	4.2 U	4.2 U	4.1 U
	Delta-BHC	NA	NA	4,370	4.2 U	4.3 U	4.1 U	4.2 U	4.2 U	4.2 U	4.1 U
	Dieldrin	NA	NA	304	4.2 U	4.3 U	4.1 U	4.2 U	4.2 U	4.2 U	4.1 U
	Endosulfan I	NA	NA	367,000	4.2 U	4.3 U	4.1 U	4.2 U	4.2 U	4.2 U	4.1 U
	Endosulfan II	NA	NA	367,000	4.2 U	4.3 U	4.1 U	4.2 U	4.2 U	4.2 U	4.1 U
	Endosulfan Sulfate	NA	NA	NA	4.2 U	4.3 U	4.1 U	4.2 U	4.2 U	4.2 U	4.1 U
	Endrin	NA	NA	18,300	4.2 U	4.3 U	4.1 U	4.2 U	4.2 U	4.2 U	4.1 U
	Endrin aldehyde	NA	NA	NA	4.2 U	4.3 U	4.1 U	4.2 U	4.2 U	4.2 U	4.1 U
	gamma-BHC (Lindane)	NA	NA	4,370	4.2 U	4.3 U	4.1 U	4.2 U	4.2 U	4.2 U	4.1 U
	gamma-Chlordane	NA	NA	16,200	4.2 U	4.3 U	4.1 U	4.2 U	4.2 U	4.2 U	4.1 U
	Heptachlor	NA	NA	1,080	4.2 U	4.3 U	4.1 U	4.2 U	4.2 U	4.2 U	4.1 U
	Heptachlor epoxide	NA	NA	NA	4.2 U	4.3 U	4.1 U	4.2 U	4.2 U	4.2 U	4.1 U
	Methoxychlor	NA	NA	NA	21 UJ	22 UJ	21 UJ	21 UJ	21 UJ	21 UJ	21 UJ
	Toxaphene	NA	NA	4,420	180 U	180 U	180 U	180 U	180 U	180 U	180 U
PCB (ug/kg) SW846-8082	Aroclor 1016	NA	NA	3,930	34 U	36 U	34 U	34 U	34 U	34 U	34 U
	Aroclor 1221	NA	NA	1,120	49 U	51 U	49 U	49 U	49 U	49 U	49 U
	Aroclor 1232	NA	NA	1,120	34 U	36 U	34 U	34 U	34 U	34 U	34 U
	Aroclor 1242	NA	NA	1,120	34 U	36 U	34 U	34 U	34 U	34 U	34 U
	Aroclor 1248	NA	NA	1,120	34 U	36 U	34 U	34 U	34 U	34 U	34 U
	Aroclor 1254	NA	NA	1,120	34 U	36 U	34 U	34 U	34 U	34 U	34 U
	Aroclor 1260	NA	NA	1,120	130	36 U	34 U	34 U	34 U	34 U	34 U
Metals (mg/kg) SW846-6010/6010B	Arsenic	5.6	4.4	3.9	**4.5**	***5.4***	2.8	3.6	3.7	3.5	**4.4**
	Barium	200	200	15,600	170	*220*	120	110	140	110	110
	Cadmium	<1	0.9	39	0.52 U	0.54 U	0.52 U	0.52 U	0.52 U	0.52 U	0.52 U
	Chromium	17.3	12.8	239	15	*18*	11	11	11	11	11
	Lead	39	11.2	400	13	*12*	7.9	8.1	8.2	9	10
	Mercury	<0.25	<0.1	100,000	0.034 U	0.036 U	0.034 U	0.034 U	0.034 U	0.034 U	0.034 U
	Selenium	<1	<1	391	1	*1.1*	1 U	1 U	1 U	1 UJ	1 U
	Silver	<1	<1	391	1 U	1.1 U	1 U	1 U	1 U	1 U	1 U

[a] EPA, 1996.
[b] NMED, 1997. Compounds detected at concentrations that exceed NMED-approved background concentration are shown in *italics*.
[c] NMED, 2006. Compounds detected at concentrations that exceed NMED residential soil screening levels are shown in **BOLD**.
Shaded cells indicate detected results.
HWB - Hazardous Waste Bureau
J - The analyte was positively identified; the numerical value is approximate.
mg/kg - milligrams per kilogram
NA - not applicable
NMED - New Mexico Environment Department
PAH - polynuclear aromatic hydrocarbon
PCB - polychlorinated biphenyl
SVOC - semivolatile organic compound
U - Analyte was analyzed for, but was not detected above the reported sample quantitation limit.
ug/kg - micrograms per kilogram
UJ - The analyte was not detected above the reported sample quantitation limit; however, the reported quantitation limit is approximate.

THIS PAGE INTENTIONALLY LEFT BLANK

Table 2-2. Maximum Detected Concentrations of *Resource Conservation and Recovery Act* Metals for the 2007 Accelerated Corrective Measures Investigation

Metal	Maximum Concentration (milligrams per kilogram)	Borehole Number	Sample Depth (feet)	NMED-Approved Background Concentration (milligrams per kilogram)	NMED-Residential Soil Screening Level (milligrams per kilogram)
Arsenic	6 J	SB-32	1-2	4.4	3.9
Barium	230	SB-36	1-2	200	15,600
Chromium	23	SB-25	1-2	12.8	239
Lead	21	SB-25	1-2	11.2	400
Mercury	0.072	SB-33	1-2	<0.1	100,000
Selenium	1.2	SB-25	1-2	<1	391
Silver	1.6	SB-34	1-2	<1	391

Arsenic was the only detected metal that exceeded the NMED residential SSLs with a maximum concentration of 5.9 mg/kg compared to the NMED residential SSL concentration of 3.9 mg/kg. All other metals were detected at concentrations well below their respective NMED residential SSLs (NMED, 2006). The metals concentrations detected at SWMU DP-88, as part of the ACM activities, are representative of background concentrations found across Kirtland AFB.

Organic Chemicals Data Review

Sixteen SVOCs, including fifteen PAHs, were detected in the soil samples collected at SWMU DP-88. The maximum concentration of the detected SVOCs are shown in Table 2-3. None of the detected SVOCs exceeded their respective NMED residential SSLs (NMED, 2006). The distribution of benzo(a)pyrene concentrations is shown on Figure 2-4.

Table 2-3. Maximum Detected Concentrations of Semivolatile Organic Compounds for the 2007 Accelerated Corrective Measures Investigation

Compound	Maximum Concentration (micrograms per kilogram)	Borehole Number	Sample Depth (feet)	NMED-Residential Soil Screening Level (micrograms per kilogram)
Bis(2-ethylhexyl) phthalate	16,000	SB-36	0-0.5	347,000
Acenaphthene	32	SB-24	1-2	3,730,000
Anthracene	55	SB-24	1-2	22,000,000
Benzo(a)anthracene	130	SB-24	1-2	6,210
Benzo(a)pyrene	140	SB-24	1-2	621
Benzo(b)fluoranthene	210	SB-24	1-2	6,210
Benzo(g,h,i)perylene	74	SB-24	1-2	Not available
Benzo(k)fluoranthene	31 J	SB-32	1-2	62,100
Chrysene	130	SB-24	1-2	615,000
Dibenz(a,h)anthracene	14	SB-26	1-2	621
Fluoranthene	370	SB-24	1-2	2,290,000
Fluorene	26	SB-24	1-2	2,660,000
Indeno(1,2,3-c,d)pyrene	68	SB-24	1-2	6,210
Naphthalene	8	SB-32	1-2	79,500
Phenanthrene	160	SB-24	1-2	1,830,000
Pyrene	270	SB-24	1-2	2,290,000

Three pesticides, dichlorodiphenyldichloroethane (DDD), DDE, and DDT were positively detected in soils samples collected from SWMU DP-88. The maximum detected concentrations of the pesticides are shown in Table 2-4. None of the sample concentrations exceeded of their respective NMED residential SSLs (NMED, 2006). Figure 2-5 shows the distribution of pesticide concentrations at SWMU DP-88.

Table 2-4. Maximum Detected Concentrations of Pesticides and Polychlorinated Biphenyls for the 2007 Accelerated Corrective Measures Investigation

Compound	Maximum Concentration (micrograms per kilogram)	Borehole Number	Sample Depth (feet)	NMED-Residential Soil Screening Level (micrograms per kilogram)
4,4'-DDD	25	SB-24	1-2	24,400
4,4'-DDE	920	SB-24	1-2	17,200
4,4'-DDT	440	SB-24	1-2	17,200
Aroclor 1260	200	SS-37	0-0.5	1,120

One PCB, Aroclor 1260, was positively detected in soil samples collected from SWMU DP-88. The maximum detected concentration of Aroclor 1260 is well below the NMED residential SSL (NMED, 2006) (Table 2-4). The distribution of the PCB Aroclor 1260 is shown on Figure 2-6.

2.3.5 Revised Site Conceptual Model

2.3.5.1 Nature and Extent of Contamination

The revised conceptual site model is based on the results of the 1998 SWMU Assessment, the 1999 RFI, and the 2007 ACM conducted at SWMU DP-88.

- SWMU DP-88 was identified as a potential chemical disposal area by a former employee of the Big Crow Facility.

- The SWMU is located adjacent to a former landfill, LF-02, and some debris was identified on the surface of SWMU DP-88 and in two boreholes during the SWMU Assessment.

- The COPCs for the site included VOCs, SVOCs, PAHs, PCBs, pesticides, metals, and radionuclides. VOCs are not present in the site soils. Metals and some radionuclides occur at concentrations that exceed NMED-approved background concentrations. Only arsenic and iron occur at concentrations greater than the NMED residential SSLs in a limited number of samples. Metals and radionuclide concentrations are typical of those seen across Kirtland AFB and are not indicative of anthropogenic contamination.

- Pesticides and PCBs occur in a limited number of soil samples. Concentrations of these compounds do not exceed NMED residential SSLs and do not represent significant site contamination.

- PAHs are more widely distributed and are the primary COPCs at SWMU DP-88. PAHs do not occur at concentrations that exceed of the NMED residential SSLs (NMED, 2006) for samples collected from zero to 10 ft bgs. Benzo(a)pyrene concentrations in one soil sample collected from 10 to 12 ft does exceed the NMED residential SSL.

- The PAH concentrations from the 2007 ACM investigation were less than PAH concentrations identified in the previous investigations.

- Analytical results from the 1998 SWMU Assessment, the 1999 RFI, and the 2007 ACM investigations have characterized the extent of contamination present at SWMU DP-88 and indicate that the contaminants are present at concentrations typically less than the NMED residential SSLs.

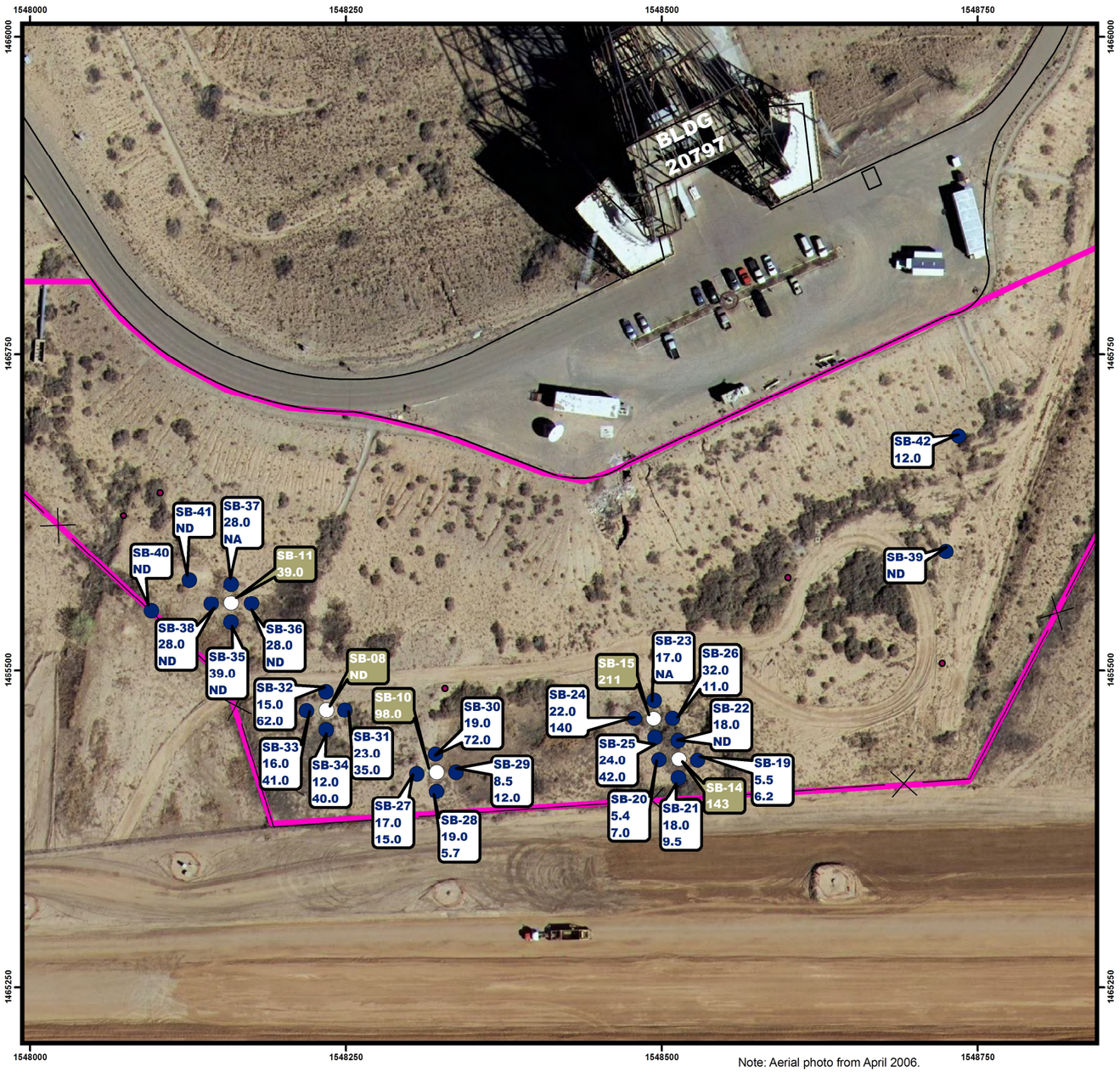

Note: Aerial photo from April 2006.

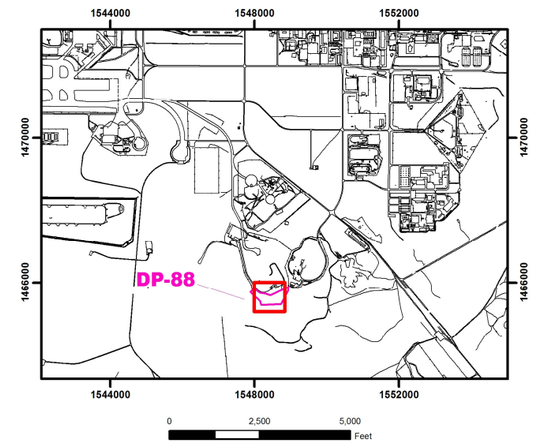

LEGEND

DP-88 Trestle Site Disposal Facility

SB-30 19.0 72.0 — 2007 BaP Concentrations in ug/L, 0-0.5 and 1-2 feet below ground surface (ft bgs), Borings 39-42 2-3 ft bgs

SB-15 211 — 1999 BaP Concentrations in ug/L, 0 - 2 ft bgs

1466000 — NM Central State Plane Feet, NAD 83

Note: NMED Residential Soil Screening Level for BaP is 621 ug/kg. ND indicates a non-detect; NA indicates not analyzed.

0 100 200 Feet

N

Revision Date: 04/11/2008	DP88_BaP.mxd

Benzo(a)pyrene (BaP) Distribution for the 2007 Accelerated Corrective Measure Investigation

Solid Waste Management Unit DP-88, Trestle Site Disposal Area Kirtland Air Force Base, New Mexico

Figure 2-4

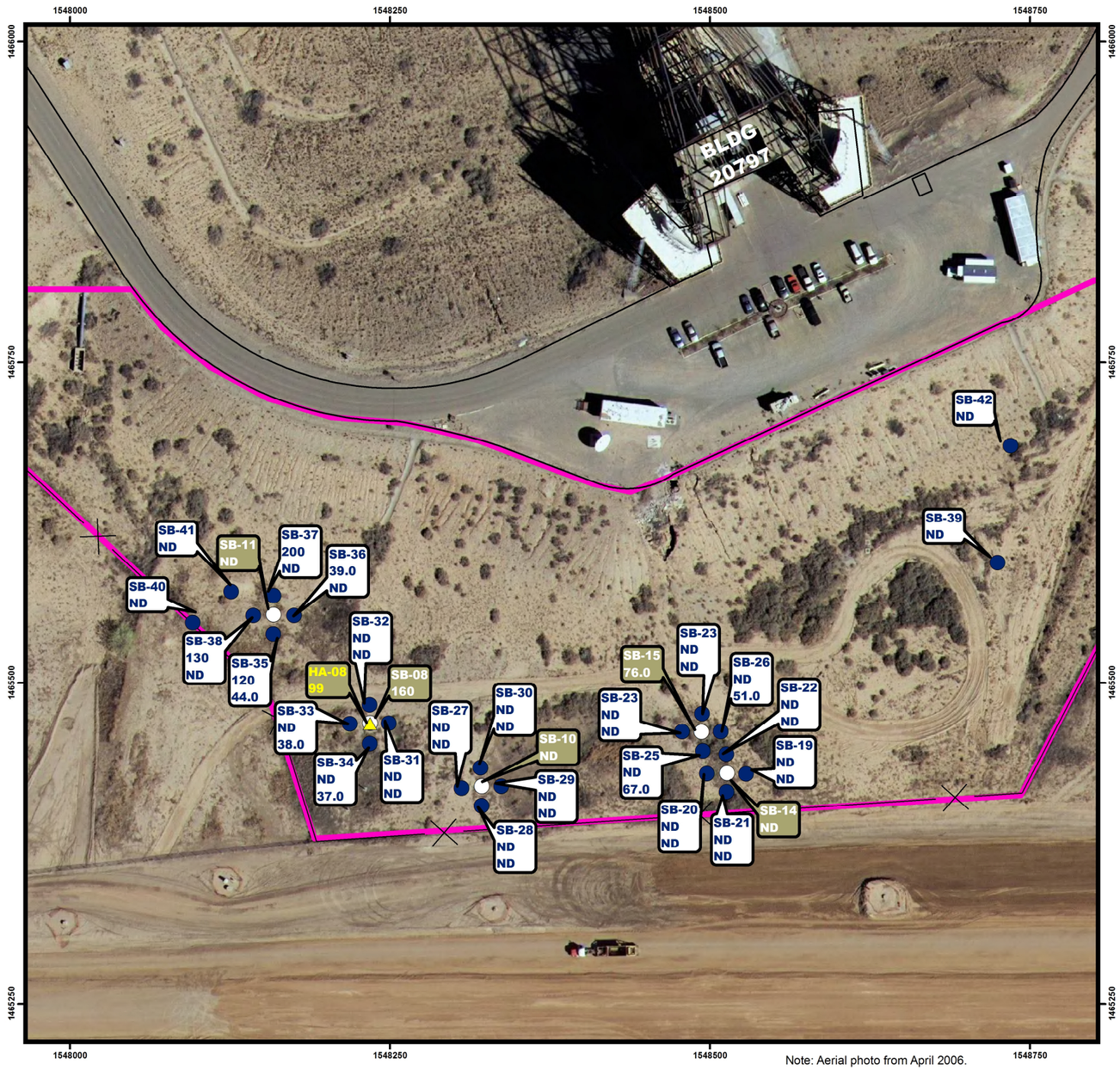

Note: Aerial photo from April 2006.

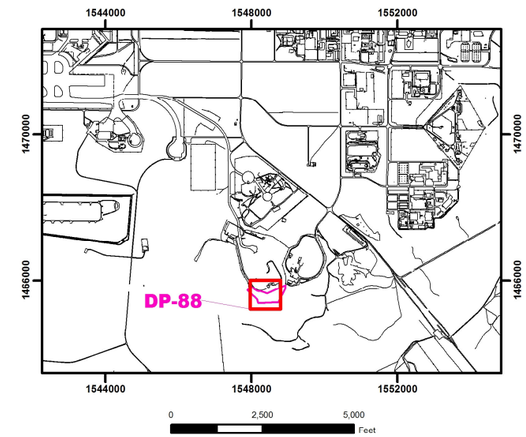

LEGEND

DP-88 Trestle Site Disposal Facility

SB-33 19.0 72.0 — 2007 Aroclor 1260 Concentrations in ug/kg, 0-0.5 and 1-2 feet below ground surface (ft bgs), SB-37 through SB-41, 0-0.5 and 2-3 ft bgs

SB-14 160 — 1999 Aroclor 1260 Concentrations in ug/kg, 0 - 2 feet below ground surface

HA-08 99 — 1998 SWMU Assessment Aroclor 1260 Concentrations in ug/kg, 0 feet below ground surface

1466000 — NM Central State Plane Feet, NAD 83

Note: ND indicates a non-detect.

0 100 200 Feet

N

Revision Date: 04/09/2008	DP88_PCB.mxd

Aroclor 1260 Distribution for the 2007 Accelerated Corrective Measure Investigation

Solid Waste Management Unit DP-88, Trestle Site Disposal Area Kirtland Air Force Base, New Mexico

Figure 2-5

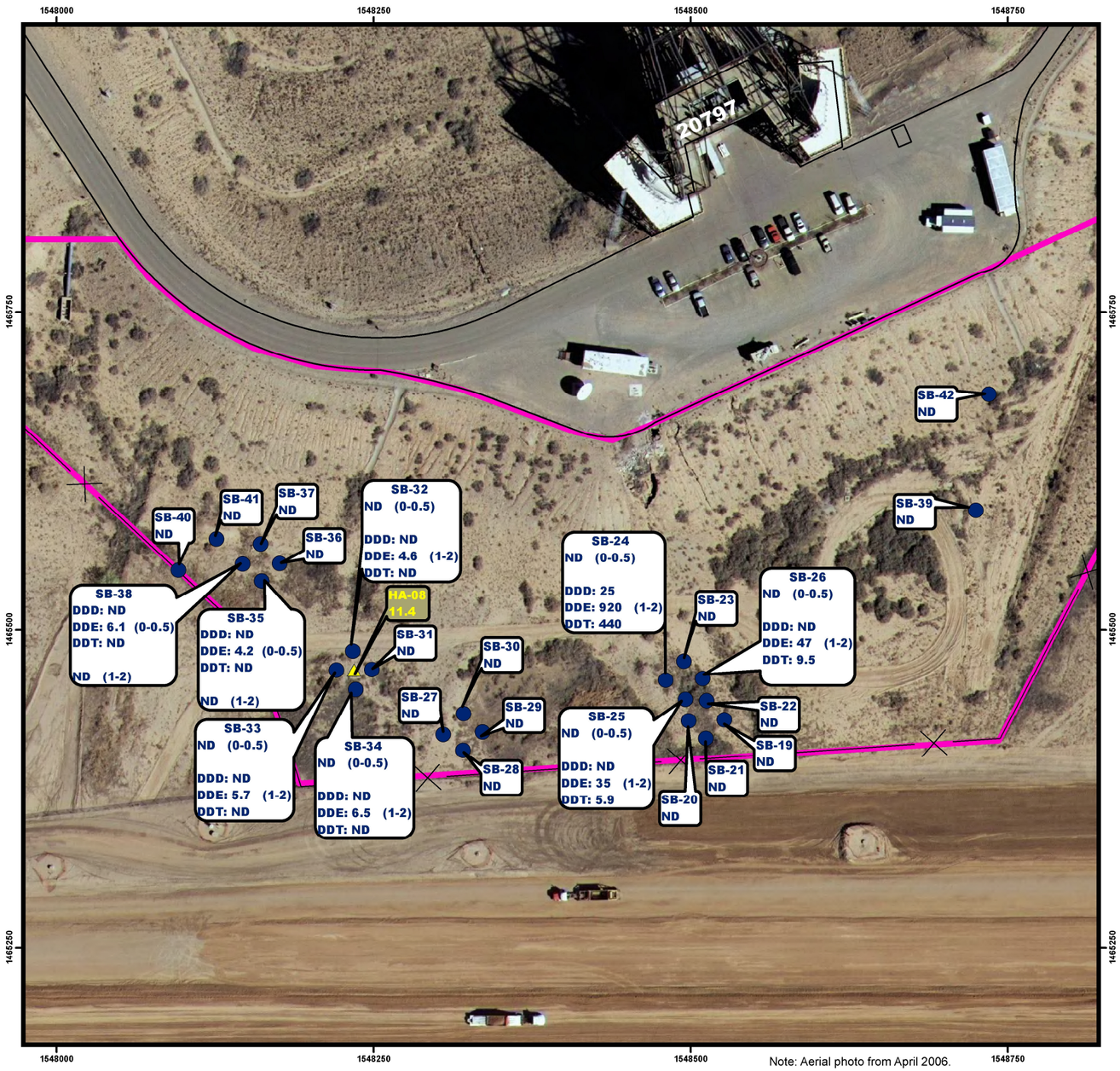

Note: Aerial photo from April 2006.

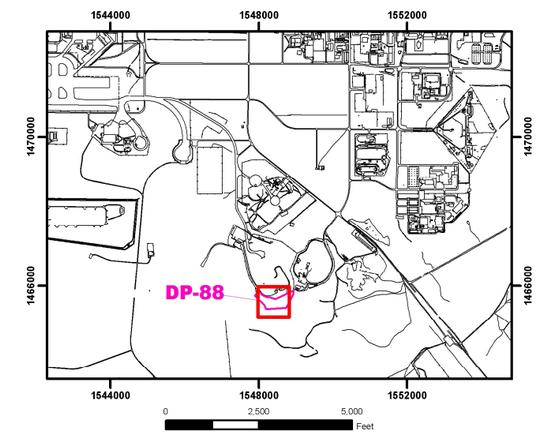

LEGEND

DP-88 Trestle Site Disposal Facility

SB-39 ND — 2007 Pesticide Concentrations in ug/kg
0 - 0.5 and 1 - 2 Feet Below Ground Surface

HA-08 11.4 — 1998 Pesticide Concentrations in ug/kg
0 - 0.5 and 1 - 2 Feet Below Ground Surface
Note: All but SB-8 are non-detects

1466000 — NM Central State Plane Feet, NAD 83

Note: RFI 1999 study did not analyze for pesticides.

0 100 200 Feet

N

Revision Date: 04/13/2008	DP88_Pests.mxd

Pesticide Distribution for the
2007 Accelerated
Corrective Measure Investigation

Solid Waste Management Unit DP-88
Trestle Site Disposal Area
Kirtland Air Force Base, New Mexico

Figure 2-6

THIS PAGE INTENTIONALLY LEFT BLANK

- Potential human receptors include site workers, site visitors, and construction workers. Access to SWMU DP-88 is restricted by a locked fence surrounding the Trestle Facility.

- Potential ecological receptors include small mammals, ground-dwelling birds and animals, and foraging small birds and raptors.

- Potential exposure pathways include ingestion, inhalation, and dermal contact.

2.3.5.2 Environmental Fate

Some contamination from organic COPCs, specifically SVOCs including PAHs, PCBs, and pesticides, was detected at SWMU DP-88 in the surface and shallow subsurface soils. Migration of contaminants is not likely, due to the nature of the contamination and the arid climate. The SMWU DP-88 area is not used for any purpose at this time.

2.4 Site Assessments

2.4.1 Summary

A human health screening assessment, a surface water assessment, and a groundwater assessment were prepared for SWMU DP-88, Trestle Site Disposal Area.

2.4.2 Screening Assessments

2.4.2.1 Human Health

Potential human health risk was evaluated using data collected from the three investigations conducted at SWMU DP-88. Per NMED guidance, all compounds detected in soil samples collected from zero to ten ft bgs were evaluated as part of the human health screening assessment. Samples collected at depths greater than 10 ft bgs were not included in the human health screening assessment because soil at depths greater than 10 ft would not likely be disturbed during construction activities based on a potential future residential land use for the site. The human health screening assessment evaluated potential site risk to a hypothetical future resident and a construction work. Cancer and non-cancer risks were evaluated.

Potential human health risks were evaluated using all detected organic constituents (Table 2-5). Metals and radionuclide concentrations were comparable to background values found at Kirtland AFB and were therefore not included in the risk calculations. The maximum detected concentration of each detected organic constituent (VOCs, SVOCs, PCBs, and pesticides) was compared to its respective NMED residential and construction worker risk based concentrations and then were used to calculate potential cancer and noncancer risk values (hazard index [HI]). NMED guidance indicates that the cancer risk level should be $1x10^{-5}$ or less and noncancer risk level should be one (1) or less.

Table 2-5 lists the maximum detected concentration of each detected organic constituent, the borehole number and sample collection depth, the NMED residential and construction worker risk based concentrations, and the potential risks from the individual constituents along with the total potential cancer and noncancer (HI) risk to hypothetical residents and construction worker. The total potential cancer risk for a hypothetical future resident is $1x10^{-5}$ while the noncancer risk (HI) is 0.24. The total potential cancer risk for a construction worker is $4x10^{-7}$ while the noncancer risk (HI) is 0.06.

THIS PAGE INTENTIONALLY LEFT BLANK

Table 2-5. Potential Cumulative Risks and Hazard Indices for Solid Waste Management Unit DP-88, Trestle Site Disposal Area

Grouping	Chemical Class	Parameter	Maximum Detected Concentration (all data)	Maximum Concentration Units	Data Qualifier	Borehole Number	Sample Depth (feet bgs)	Residential Risk-based Concentration - cancer	Residential Risk-based Concentration - noncancer	Residential Carcinogenic Risk	Residential Hazard Quotient	Construction Worker Risk-based Concentration - cancer	Construction Worker Risk-based Concentration - noncancer	Construction Worker Carcinogenic Risk	Construction Worker Hazard Quotient
Soil (0 to 10 feet bgs)	VOC	Acetone	14	µg/kg	J	HA-03/HA-05	10/10	NA	2.81E+07	NA	4.98E-07	NA	9.85E+07	NA	1.42E-07
Soil (0 to 10 feet bgs)	VOC	Bromomethane	3	µg/kg	J	SB-13	0-2	NA	8.51E+03	NA	3.53E-04	NA	2.82E+04	NA	1.06E-04
Soil (0 to 10 feet bgs)	VOC	2-Butanone	9.2	µg/kg	J	HA-06	5	NA	3.18E+07	NA	2.89E-07	NA	1.18E+08	NA	7.80E-08
Soil (0 to 10 feet bgs)	VOC	Chloroform	2	µg/kg	J	SB-08	5-7	4.00E+03	9.10E+04	5.00E-09	2.20E-05	2.16E+05	3.03E+05	9.26E-11	6.60E-06
Soil (0 to 10 feet bgs)	VOC	Methylene Chloride	4	µg/kg	J	HA-03	10	1.82E+05	2.92E+06	2.20E-10	1.37E-06	8.68E+06	1.07E+07	4.61E-12	3.74E-07
Soil (0 to 10 feet bgs)	VOC	Naphthalene	110	µg/kg	J	SB-15	0-2	NA	7.95E+04	NA	1.38E-03	NA	2.62E+05	NA	4.20E-04
Soil (0 to 10 feet bgs)	SVOC	Bis (2-ethylhexyl) phthalate	16,000	µg/kg	none	SB-36	0-0.5	3.47E+05	1.20E+06	4.61E-07	1.33E-02	1.20E+07	4.66E+06	1.33E-08	3.43E-03
Soil (0 to 10 feet bgs)	SVOC	2-Chlorophenol	19	µg/kg	J	SB-03	0-2	NA	1.66E+05	NA	1.14E-04	NA	5.86E+05	NA	3.24E-05
Soil (0 to 10 feet bgs)	SVOC	Dibenzofuran	61	µg/kg	J	SB-15	0-2	NA	1.42E+05	NA	4.30E-04	NA	5.52E+05	NA	1.11E-04
Soil (0 to 10 feet bgs)	SVOC	1,4-Dichlorobenzene	20	µg/kg	J	SB-03	0-2	3.95E+04	1.65E+06	5.06E-09	1.22E-05	1.96E+06	6.13E+06	1.02E-10	3.26E-06
Soil (0 to 10 feet bgs)	SVOC	Diethyl Phthalate	35	µg/kg	J	SB-11 FR	0-2	NA	4.89E+07	NA	7.16E-07	NA	1.86E+08	NA	1.88E-07
Soil (0 to 10 feet bgs)	SVOC	Di-n-butyl phthalate	22	µg/kg	J	SB-06	5-7	NA	6.11E+06	NA	3.60E-06	NA	2.33E+07	NA	9.44E-07
Soil (0 to 10 feet bgs)	SVOC	Phenol	2,400	µg/kg	J	SB-07	0-2	NA	1.83E+07	NA	1.31E-04	NA	6.99E+07	NA	3.43E-05
Soil (0 to 10 feet bgs)	PAH	Acenaphthene	110	µg/kg	J	SB-15	0-2	NA	3.73E+06	NA	2.95E-05	NA	1.41E+07	NA	7.80E-06
Soil (0 to 10 feet bgs)	PAH	Anthracene	160	µg/kg	J	SB-15	0-2	NA	2.20E+07	NA	7.27E-06	NA	8.60E+07	NA	1.86E-06
Soil (0 to 10 feet bgs)	PAH	Benzo (a) anthracene	310	µg/kg	J	SB-15	0-2	6.21E+03	NA	4.99E-07	NA	2.12E+05	NA	1.46E-08	NA
Soil (0 to 10 feet bgs)	PAH	Benzo (a) pyrene	329	µg/kg	J	SB-15 FR	0-2	6.21E+02	NA	5.30E-06	NA	2.12E+04	NA	1.55E-07	NA
Soil (0 to 10 feet bgs)	PAH	Benzo (b) fluoranthene	240	µg/kg	J	SB-15	0-2	6.21E+03	NA	3.86E-07	NA	2.12E+05	NA	1.13E-08	NA
Soil (0 to 10 feet bgs)	PAH	Benzo (k) fluoranthene	280	µg/kg	J	SB-15	0-2	6.21E+04	NA	4.51E-08	NA	2.12E+06	NA	1.32E-09	NA
Soil (0 to 10 feet bgs)	PAH	Chrysene	340	µg/kg	J	SB-15	0-2	6.15E+05	NA	5.53E-09	NA	2.12E+07	NA	1.60E-10	NA
Soil (0 to 10 feet bgs)	PAH	Dibenzo (a,h) anthracene	252	µg/kg	J	SB-15	0-2	6.21E+02	NA	4.06E-06	NA	2.12E+04	NA	1.19E-07	NA
Soil (0 to 10 feet bgs)	PAH	Fluoranthene	830	µg/kg	none	SB-15	0-2	NA	2.29E+06	NA	3.62E-04	NA	8.73E+06	NA	9.51E-05
Soil (0 to 10 feet bgs)	PAH	Fluorene	100	µg/kg	J	SB-15	0-2	NA	2.66E+06	NA	3.76E-05	NA	1.02E+07	NA	9.80E-06
Soil (0 to 10 feet bgs)	PAH	Indeno (1,2,3-c,d) pyrene	220	µg/kg	J	SB-15	0-2	6.21E+03	NA	3.54E-07	NA	2.12E+05	NA	1.04E-08	NA
Soil (0 to 10 feet bgs)	PAH	Phenanthrene	720	µg/kg	none	SB-15	0-2	NA	1.83E+06	NA	3.93E-04	NA	6.99E+06	NA	1.03E-04
Soil (0 to 10 feet bgs)	PAH	Pyrene	570	µg/kg	none	SB-15	0-2	NA	2.29E+06	NA	2.49E-04	NA	9.01E+06	NA	6.33E-05
Soil (0 to 10 feet bgs)	PEST	4,4'-DDD	25	µg/kg	none	SB-24	1-2	2.44E+04	NA	1.02E-08	NA	8.07E+05	NA	3.10E-10	NA
Soil (0 to 10 feet bgs)	PEST	4,4'-DDE	920	µg/kg	none	SB-24	1-2	1.72E+04	NA	5.35E-07	NA	5.70E+05	NA	1.61E-08	NA
Soil (0 to 10 feet bgs)	PEST	4,4'-DDT	440	µg/kg	none	SB-24	1-2	1.72E+04	3.60E+04	2.56E-07	1.22E-02	5.70E+05	1.38E+05	7.72E-09	3.19E-03
Soil (0 to 10 feet bgs)	PCB	Aroclor 1254	34	µg/kg	none	SB-07	0-2	2.22E+03	1.12E+03	1.53E-07	3.04E-02	7.48E+04	4.28E+03	4.55E-09	7.94E-03
Soil (0 to 10 feet bgs)	PCB	Aroclor 1260	200	µg/kg	none	SB-37	0-0.5	2.22E+03	1.12E+03	9.01E-07	1.79E-01	7.48E+04	4.28E+03	2.67E-08	4.67E-02
								Total Residential Cancer Risk and HI		**1.E-05**	**0.24**	**Total Construction Work Cancer Risk and HI**		**4.E-07**	**0.06**

B - Analyte was detected in the associated blank
bgs - below ground surface
FR - field replicate
HI - hazard index
J - The concentration is estimated.
mg/kg - milligrams per kilogram
NA - not applicable
PAH - polynuclear aromatic hydrocarbon
PCB - polychlorinated biphenyl
PEST - pesticide
SVOC - semivolatile organic compound
µg/kg - microgram per kilogram
VOC - volatile organic compound

THIS PAGE INTENTIONALLY LEFT BLANK

These calculated screening level risk values meet the NMED guidance for human health risk. In addition, the calculated values risk values are conservative because the maximum detected concentration was used in the calculations. In addition, the organic compounds were typically detected in a small number of samples indicating that areas of anthropogenic impact are small over the area of the SWMU. Based on these results, the SWMU is recommended for NFA.

2.4.2.2 Ecological

Contamination at SWMU DP-88 occurs in a few of the soil samples collected. The potential habitat area near SWMU DP-88 is large due to the undeveloped areas to the south. Due to the limited anthropogenic impacts and extensive habitat areas, an ecological screening assessment was not conducted.

2.4.3 Risk Assessments

Based on the results of the human health screening assessment, human health and ecological risk assessments were not prepared for SWMU DP-88.

2.4.4 Other Applicable Assessments

2.4.4.1 Surface Water

Surface water run-on flows into the SWMU DP-88 area from the Trestle facility located just to the north on a topographic high. There is very little potential for surface water to be widely distributed from this site; a berm on the eastern boundary restricts surface flow and channels other onsite runoff southwestward across the site. Surface water runoff from SWMU DP-88 is directed southwestward away from the site by channels along the LF-02 fence that were built during construction of the landfill cap. From these channels surface water is drained into The Tijeras Arroyo, the closest main surface water drainage.

2.4.4.2 Ground Water

Regional groundwater in the area of SWMU DP-88 is found at a depth of approximately 410 bgs. Groundwater impacts from SWMU DP-88 are evaluated by sampling from groundwater monitoring well KAFB-0220, which was sampled in September 2006 following installation. Monitoring well KAFB-0220 was installed specifically to monitor groundwater quality near landfill LF-02 but is installed within the site boundaries of SWMU DP-88. Groundwater samples were analyzed for VOCs, total mercury, dissolved metals, anions, perchlorate, and radiological parameters. VOCs, mercury, cadmium, lead, silver, perchlorate, radium-226, and radium-228 were not detected in the groundwater sample. Arsenic, chromium, selenium, and fluoride were detected at estimated values above the laboratory method detection limit but below the reporting limit. Barium, manganese, chloride, nitrate, and sulfate were all positively detected in groundwater samples. All detected constituents were well below their respective New Mexico Water Quality Control Commission (NMWQCC) standards.

Based on the groundwater data obtained from monitoring well KAFB-0220, there are no impacts to groundwater from SWMU DP-88.

2.5 Conclusions and Recommendations

Based on the ACM investigation and previous investigation results presented in this document, the following conclusions are made for SWMU DP-88, Trestle Disposal Facility:

- Surface and shallow subsurface soil were investigated in 1998, 1999, and 2007 to assess the presence of potential contaminants at SWMU DP-88. Sufficient surface and subsurface soil samples were collected to determine the extent of contamination present at the SWMU.

- Soil samples were analyzed for VOCs, SVOCs, PCBs, pesticides, metals, and radionuclides during the various investigations. VOCs, metals, and radionuclides are not present in site soils at concentrations that indicate anthropogenic impacts. PCBs and pesticides are present at low concentrations in a limited number of soil samples. PAHs are the primary COPCs and occur in many of the collected soil samples, however the detected contaminants do not occur at concentrations that exceed NMED residential SSLs.

- A human health screening assessment, utilizing the identified COPCs, indicates that remaining site contamination does not represent an unacceptable risk to human health or the environment.

- Groundwater present below the site has not been impacted by contamination present at SWMU DP-88.

Due to the limited number and low concentrations of COPCs detected at SWMU DP-88, the SWMU is recommended for NFA based on the NMED Criterion 5: The SWMU has been characterized or remediated in accordance with current applicable state or federal regulations, and the available data indicate that contaminants pose and acceptable level of risk under current and projected future land use.

REFERENCES

59 Federal Register 7629. Presidential Executive Order (EO) 12898, Federal Actions to Address Environmental Justice in Minority Populations and Low-Income Populations.

DoD, 2000. U.S. Department of Defense Policy. 63 Fed. Reg. 26846 (14 May).

EPA, 1996. *EPA Test Methods for Evaluating Solid Waste Physical/Chemical Methods (SW-846),* 3d Edition, September 1986; Final Update I, July 1992; Final Update IIA, August 1993; Final Update II, September 1994; Final Update IIB, January 1995; Final Update III. U.S. Environmental Protection Agency. December.

EPA, 1980. Prescribed Procedures for Measurement of Radioactivity in Drinking Water. U.S. Environmental Protection Agency. 600/4-80-032. August.

NMED, 2006. *New Mexico Environmental Department Soil Screening Levels Guidelines*. New Mexico Environment Department, Santa Fe, New Mexico. June.

NMED, 1998. *RPMP Document Requirement Guide*. New Mexico Environment Department, Hazardous and Radioactive Materials Bureau, RCRA Permits Management Program. Santa Fe, New Mexico. March.

NMED, 1997. *Approved Background Concentrations Sandia National Laboratories / Kirtland Air Force Base.* New Mexico Environment Department, Hazardous Waste Bureau, RCRA Permits Management Program. Santa Fe, New Mexico. September 24.

SNL/NM, 1997. *Addressing Environmental Justice Under the National Environmental Policy Act at Sandia National Laboratories/New Mexico.* Sandia National Laboratories, Albuquerque, New Mexico.

USAF, 2007. Accelerated Corrective Measures Work Plan for Solid Waste Management Unit DP-88, Trestle Site Disposal Area. U.S. Air Force, Kirtland Air Force Base, New Mexico. April.

USAF, 2001. *Resource Conservation and Recovery Act Facility Investigation Report for Corrective Action Units SS-78, Water Tower Soils and DP-88, Trestle Site Disposal Area.* U.S. Air Force, Kirtland Air Force Base, New Mexico. March.

USAF, 1998. *SWMU Assessment Report of AOCs DP-88, Trestle Site Disposal Area (DP-88), and SD-90, JATO Rocket Motor Disposal Site (SD-90).* U.S. Air Force, Kirtland Air Force Base, New Mexico. September.

U.S. Bureau of Census, 1998. *Estimations of the Population of States by Race and Hispanic Origin: April 1, 1990 and July 1, 1996.* January.

U.S. Bureau of Census, 1997. *Estimates of the Population of Counties: July 1, 1996 and Percent Population Change: April 1, 1990 to July 1, 1996.* CO-96-7. March 20.

REFERENCES (Concluded)

U.S. Bureau of Census, 1996. "Persons by Poverty Status in 1969, 1979, and 1989, by State," *Census Historical Poverty Tables,* CPH-L-162. June.

U.S. Bureau of Census, 1990. *Poverty Thresholds: 1989.* Washington, D.C.

APPENDIX A
Historical Data for SWMU DP-88, Trestle Site Disposal Area

Table A-1. Analytical Results for the SWMU Assessment at Solid Waste Management Unit DP-88, Trestle Site Disposal Area

			Location	DP-88	DP-88	DP-88	DP-88	DP-88	DP-88	DP-88	DP-88	DP-88	DP-88
			Borehole Number	HA-01	HA-01	HA-01	HA-01	HA-02	HA-02	HA-02	HA-03	HA-03	HA-03
			Depth (feet below ground surface)	0	0	5	10	0	5	10	0	5	10
			Sample Identification	88AHA01A	88AHA01AD	88AHA01B	88AHA01C	88AHA02A	88AHA02B	88AHA02C	88AHA03A	88AHA03B	88AHA03C
			Date Collected	5/12/1998	5/12/1998	5/12/1998	5/12/1998	5/12/1998	5/12/1998	5/12/1998	5/12/1998	5/12/1998	5/12/1998
Chemical Class/ Method[c] (units)	NMED-Approved Background (Tijeras)[a] Surface	NMED-Approved Background (Tijeras)[a] Subsurface	NMED Soil Screening Levels[b] Residential										
Volatile Organic Compounds/8260A (ug/kg)													
Acetone	N/A	N/A	28,100,000	NA	NA	4.9 J	8.7 J	NA	4.0 J	6.6 J	NA	8.9 J	14 J
Methylene chloride	N/A	N/A	182,000	NA	NA	<5.0	<5.0	NA	<5.0	<5.0	NA	4.0 J	4.0 J
2-Butanone (MEK)	N/A	N/A	31,800,000	NA	NA	<20	<20	NA	<20	<20	NA	<20	<20
Semivolatile Organic Compounds/8270B (ug/kg)													
All analytes	N/A	N/A	N/A	ND	ND	ND	ND	ND	ND	ND	ND	ND	ND
Organochlorine Pesticides/8081A (ug/kg)													
4,4'-DDE	N/A	N/A	17,200	<3.3	NA	<3.3	<3.3	<3.3	<3.3	<3.3	<3.3	<3.3	<3.3
4,4'-DDT	N/A	N/A	17,200	<3.3	NA	<3.3	<3.3	<3.3	<3.3	<3.3	<3.3	<3.3	<3.3
Polychlorinated Biphenyls/8082 (ug/kg)													
Aroclor 1260	N/A	N/A	1,120	<33	NA	<33	<33	<33	<33	<33	<33	<33	NA
Chlorinated Herbicides/8150B (ug/kg)													
All analytes	N/A	N/A	N/A	ND	NA	ND	ND	ND	ND	ND	ND	ND	ND
Total Cyanide/9012A (mg/kg)													
Cyanide	N/A	N/A	1,220	<0.50	NA	<0.50	<0.50	<0.50	<0.50	<0.50	<0.50	<0.50	<0.50
Metals/6010B (mg/kg)													
Aluminum	N/A	N/A	77,800	12,500	NA	10,700	7,280	14,800	7,930	9,930	14,100	11,300	18,700
Antimony	3.9	3.9	31.3	*<6.0*	NA	*<6.0*	*<6.0*	*<6.0*	*<6.0*	*<6.0*	*<6.0*	*<6.0*	*<6.0*
Arsenic	5.6	4.4	3.9	***7.4 B***	NA	***5.4 B***	***8.2 B***	***8.9 B***	***6.8 B***	***5.2 B***	*5.1 B*	***9.6 B***	***9.2 B***
Barium	281	200	15,600	169	NA	156	98.2	192	105	132	208	153	168
Beryllium	0.80	0.80	156	*0.81*	NA	0.71	0.48	*0.94*	0.48	0.71	*0.80*	0.77	*1.1*
Cadmium	<1	0.9	39	0.29 B	NA	<0.50	0.23 B	0.40 B	<0.50	0.47 B	<0.50	<0.50	<0.50
Calcium	N/A	N/A	N/A	30,000	NA	24,500	23,500	56,000	27,900	27,400	35,100	31,800	68,700
Chromium	21.8	16.2	234	12.3	NA	9.9	6.7	13.5	8.9	9.8	11.8	10.8	15.3
Cobalt	9.3	9.3	1,520	7.5	NA	7.2	5.5	*9.5*	5.6	6.8	7.9	7.4	8.7
Copper	17	17	3,130	12.2	NA	9.8	7.2	15.8	8.0	9.5	*26.2*	16.6	14.4
Iron	N/A	N/A	23,500	16,600	NA	16,000	11,400	19,900	11,600	15,400	16,800	15,700	20,100
Lead	39	11.2	400	9.8	NA	8.2	5.5	12.1	6.2	7.4	6.4	8.3	10.7
Magnesium	N/A	N/A	N/A	4,690	NA	4,400	3,450	6,480	3,690	4,270	5,780	4,650	7,400
Manganese	N/A	N/A	3,590	378	NA	337	252	517	250	303	367	370	385
Mercury/7471A	<0.25	<0.1	100,000	<0.033	NA	<0.033	<0.033	<0.033	<0.033	<0.033	<0.033	<0.033	<0.033
Nickel	21.0	21.0	1,560	12.3	NA	9.2	8.3	14.2	8.9	9.9	11.5	11.2	15.0
Potassium	N/A	N/A	N/A	2,490	NA	2,000	1,510	3,670	1,700	1,570	3,180	2,520	2,760
Selenium	<1	<1	391	*8.9 B*	NA	*12.2 B*	*7.3 B*	*16.8 B*	*7.0 B*	*9.7 B*	*10.1 B*	*10.6 B*	*13.1 B*
Silver	<1	<1	391	<1.0	NA	<1.0	<1.0	*1.5*	<1.0	<1.0	<1.0	<1.0	<1.0
Sodium	N/A	N/A	N/A	<500	NA	<500	<500	<500	<500	<500	<500	<500	<500
Thallium	<1.1	<1.1	5.16	<1.0	NA	<1.0	<1.0	<1.0	<1.0	<1.0	<1.0	<1.0	0.44 B
Vanadium	33.0	33.0	78.2	27.4	NA	27.9	19.3	*33.5*	19.8	26.5	29.2	25.9	*35.0*
Zinc	76	76	23,500	45.0	NA	39.7	31.4	52.1	30.8	38.7	60.3	46.6	53.1

Table A-1. Analytical Results for the SWMU Assessment at Solid Waste Management Unit DP-88, Trestle Site Disposal Area

			Location	DP-88	DP-88	DP-88	DP-88	DP-88	DP-88	DP-88	DP-88	DP-88	DP-88
			Borehole Number	HA-04	HA-04	HA-04	HA-05	HA-05	HA-05	HA-05	HA-06	HA-06	HA-06
			Depth (feet below ground surface)	0	5	10	0	5	10	10	0	0	5
			Sample Identification	88AHA04A	88AHA04B	88AHA04C	88AHA05A	88AHA05B	88AHA05C	88AHA05CD	88AHA06A	88AHA06AD	88AHA06B
			Date Collected	5/12/1998	5/12/1998	5/12/1998	5/11/1998	5/11/1998	5/11/1998	5/11/1998	5/11/1998	5/11/1998	5/11/1998
Chemical Class/ Method[c] (units)	NMED-Approved Background (Tijeras)[a] Surface	NMED-Approved Background (Tijeras)[a] Subsurface	NMED Soil Screening Levels[b] Residential										
Volatile Organic Compounds/8260A (ug/kg)													
Acetone	N/A	N/A	28,100,000	NA	<22	4.5 J	NA	14 J	NA	4.4 J	NA	4.9 J	8.2 J
Methylene chloride	N/A	N/A	182,000	NA	1.3 J	<5.6	NA	<5.5	NA	<5.5	NA	1.4 J	<5.5
2-Butanone (MEK)	N/A	N/A	31,800,000	NA	<22	<23	NA	<22	NA	<22	NA	<24	9.2 J
Semivolatile Organic Compounds/8270B (ug/kg)													
All analytes	N/A	N/A	N/A	ND	ND	ND	ND	ND	ND	ND	ND	ND	ND
Organochlorine Pesticides/8081A (ug/kg)													
4,4'-DDE	N/A	N/A	17,200	<4.0	<3.6	<3.7	<3.6	<3.6	<3.7	<3.7	<3.7	<3.9	<3.6
4,4'-DDT	N/A	N/A	17,200	<4.0	<3.6	<3.7	<3.6	<3.6	<3.7	<3.7	<3.7	<3.9	<3.6
Polychlorinated Biphenyls/8082 (ug/kg)													
Aroclor 1260	N/A	N/A	1,120	<40	<36	<37	<36	<36	<37	<37	<37	<39	<36
Chlorinated Herbicides/8150B (ug/kg)													
All analytes	N/A	N/A	N/A	ND	ND	ND	ND	ND	ND	ND	ND	ND	ND
Total Cyanide/9012A (mg/kg)													
Cyanide	N/A	N/A	1,220	0.37 B	0.27 B	0.21 B	0.24 B	0.52 B	0.40 B	0.16 B	0.56	0.30 B	0.48 B
Metals/6010B (mg/kg)													
Aluminum	N/A	N/A	77,800	21,500	19,000	17,500	18,000	16,900	NA	19,800	15,200	16,900	19,000
Antimony	3.9	3.9	31.3	*<7.3*	*<6.6*	*<6.8*	*<6.6*	*<6.6*	NA	*<6.6*	*<6.7*	*<7.2*	*<6.6*
Arsenic	5.6	4.4	3.9	***13.0***	***13.2***	***8.2 B***	***16.2***	***5.6 B***	NA	***11.0 B***	***11.1 B***	***8.7 B***	***12.1***
Barium	281	200	15,600	242	*264*	187	223	*234*	NA	*251*	202	220	*226*
Beryllium	0.80	0.80	156	*1.2*	*0.95*	*0.99*	*0.95*	*0.95*	NA	*1.1*	0.79	*1.1*	*1.1*
Cadmium	<1	0.9	39	0.93	0.72	0.59	0.67	0.62	NA	<0.55	<0.56	*1.1*	0.74
Calcium	N/A	N/A	N/A	52,900	54,400	49,500	45,300	51,500	NA	53,400	55,800	41,200	57,400
Chromium	21.8	16.2	234	20.5	*16.5*	*17.1*	17.9	14.9	NA	*17.6*	14.0	16.8	*18.4*
Cobalt	9.3	9.3	1,520	*10.6*	8.8	8.8	9.2	8.5	NA	*11.6*	8.1	9	*9.9*
Copper	17	17	3,130	*27.2*	15.7	*26.4*	*20.9*	*36.9*	NA	*19.3*	*21.8*	27.1	*38.4*
Iron	N/A	N/A	23,500	22,400	19,900	19,200	20,300	18,800	NA	22,700	17,600	19,000	20,900
Lead	39	11.2	400	15.6	*12.2*	*11.5*	11.9	*13.3*	NA	*16.2*	12.9	13.2	*13.4*
Magnesium	N/A	N/A	N/A	7,790	7,330	6,440	6,660	7,130	NA	7,920	6,430	6,230	7,590
Manganese	N/A	N/A	3,590	559	482	471	495	453	NA	609	373	468	541
Mercury/7471A	<0.25	<0.1	100,000	0.027 B	<0.036	<0.037	<0.036	*0.16*	*0.11*	<0.037	0.025 B	<0.039	<0.036
Nickel	21.0	21.0	1,560	19.9	17.2	16.5	17.0	15.8	NA	18.7	13.8	16.3	18.4
Potassium	N/A	N/A	N/A	5,550	4,320	2,650	3,950	4,370	NA	3,440	4,270	3,520	4,930
Selenium	<1	<1	391	*20.5 B*	*8.5 B*	*8.1 B*	*9.2 B*	*8.2 B*	NA	*21.4 B*	*21.0 B*	*15.9 B*	*11.7 B*
Silver	<1	<1	391	*<1.2*	*<1.1*	*<1.1*	*<1.1*	*<1.1*	NA	*<1.1*	*<1.1*	*<1.2*	*<1.1*
Sodium	N/A	N/A	N/A	<607	172 B	<565	<548	<548	NA	<554	<560	<598	<546
Thallium	<1.1	<1.1	5.16	0.37 B	0.60 B	<1.0	0.55 B	0.57 B	NA	0.48 B	<1.0	0.46 B	<1.0
Vanadium	33.0	33.0	78.2	*35.0*	32.2	30.3	32.1	30.7	NA	*36.6*	31.6	30.7	32.4
Zinc	76	76	23,500	71.8	55.4	64.4	60.9	72.9	NA	68.4	55.3	65.1	70.4

Table A-1. Analytical Results for the SWMU Assessment at Solid Waste Management Unit DP-88, Trestle Site Disposal Area

			Location	DP-88	DP-88	DP-88	DP-88	DP-88	DP-88	DP-88	DP-88	DP-88	DP-88
			Borehole Number	HA-06	HA-07	HA-07	HA-07	HA-08	HA-08	HA-08	HA-09	HA-09	HA-09
			Depth (feet below ground surface)	10	0	5	10	0	5	10	0	5	10
			Sample Identification	88AHA06C	88AHA07A	88AHA07B	88AHA07C	88AHA08A	88AHA08B	88AHA08C	88AHA09A	88AHA09B	88AHA09C
			Date Collected	5/11/1998	5/11/1998	5/11/1998	5/11/1998	5/11/1998	5/11/1998	5/11/1998	5/8/1998	5/8/1998	5/8/1998
Chemical Class/ Method[c] (units)	NMED-Approved Background (Tijeras)[a] Surface	NMED-Approved Background (Tijeras)[a] Subsurface	NMED Soil Screening Levels[b] Residential										
Volatile Organic Compounds/8260A (ug/kg)													
Acetone	N/A	N/A	28,100,000	8.9 J	NA	7.7 J	8.5 J	NA	6.8 J	12 J	NA	5.5 J	<20
Methylene chloride	N/A	N/A	182,000	1.6 J	NA	<5.4	<5.3	NA	<5.2	1.6 J	NA	1.2 J	1.2 J
2-Butanone (MEK)	N/A	N/A	31,800,000	<22	NA	<22	<21	NA	<21	<21	NA	<20	<20
Semivolatile Organic Compounds/8270B (ug/kg)													
All analytes	N/A	N/A	N/A	ND	ND	ND	ND	ND	ND	ND	ND	ND	ND
Organochlorine Pesticides/8081A (ug/kg)													
4,4'-DDE	N/A	N/A	17,200	<3.7	<3.6	<3.6	<3.5	3.8	<3.4	<3.5	<3.3	<3.3	<3.3
4,4'-DDT	N/A	N/A	17,200	<3.7	<3.6	<3.6	<3.5	7.6	<3.4	<3.5	<3.3	<3.3	<3.3
Polychlorinated Biphenyls/8082 (ug/kg)													
Aroclor 1260	N/A	N/A	1,120	<37	<36	<36	<35	99	<34	<35	<33	<33	<33
Chlorinated Herbicides/8150B (ug/kg)													
All analytes	N/A	N/A	N/A	ND	ND	ND	ND	ND	ND	ND	ND	ND	ND
Total Cyanide/9012A (mg/kg)													
Cyanide	N/A	N/A	1,220	0.72	0.21 B	0.42 B	0.35 B	0.42 B	0.20 B	<0.53	<0.50	<0.50	<0.50
Metals/6010B (mg/kg)													
Aluminum	N/A	N/A	77,800	19,800	16,300	17,400	12,300	15,600	17,100	17,800	10,600	18,000	14,900
Antimony	3.9	3.9	31.3	*<6.7*	*<6.5*	*<6.5*	*<6.3*	*<6.9*	*<6.2*	*<6.3*	*<6.0*	*<6.0*	*<6.0*
Arsenic	5.6	4.4	3.9	***9.6 B***	***10.3 B***	***13.5***	***11.1***	***<11.5***	***12.0***	***7.1 B***	***<10.0***	3.3 B	2.7 B
Barium	281	200	15,600	*267*	214	*276*	*213*	195	*222*	*243*	146	*210*	151
Beryllium	0.80	0.80	156	*1.1*	*0.96*	*0.95*	0.59	*0.82*	*0.88*	*1.0*	0.70	0.77	0.74
Cadmium	<1	0.9	39	0.66	0.44 B	<0.54	<0.53	0.71	<0.52	0.77	0.39 B	0.40 B	0.78
Calcium	N/A	N/A	N/A	49,200	44,600	54,700	32,100	42,000	71,600	54,400	31,300	46,000	40,000
Chromium	21.8	16.2	234	*19.3*	16.0	15.5	11.8	15.5	14.1	16.4	11.2	15.8	14.3
Cobalt	9.3	9.3	1,520	*10.4*	8.8	9.1	7.0	8.3	8.8	9.3	7.0	8.5	7.5
Copper	17	17	3,130	*24.3*	*20.9*	*33.2*	*19.8*	*33.6*	*17.2*	16.1	16.8	*19.9*	*19.0*
Iron	N/A	N/A	23,500	22,800	18,700	18,500	15,400	19,000	18,800	20,600	16,000	19,600	16,300
Lead	39	11.2	400	*14.3*	11.4	*11.5*	7.9	16.5	10.0	*12.1*	10.2	10	8.3
Magnesium	N/A	N/A	N/A	7,570	6,290	7,360	5,210	6,200	7,630	7,490	4,940	7,390	5,800
Manganese	N/A	N/A	3,590	553	473	451	349	427	403	519	341	452	334
Mercury/7471A	<0.25	<0.1	100,000	<0.037	<0.036	<0.036	<0.035	0.026 B	<0.034	<0.035	<0.033	<0.033	<0.033
Nickel	21.0	21.0	1,560	19.0	16.5	16.2	11.7	15.4	15.0	17.6	11.0	14.2	11.9
Potassium	N/A	N/A	N/A	3,350	3,490	4,630	2,620	4,310	3,780	2,790	4,060	4,750	3,580
Selenium	<1	<1	391	*13.4 B*	*14.8 B*	*17.3 B*	*13.0 B*	*9.6 B*	*19.0 B*	*16.8 B*	*7.1 B*	*8.6 B*	*10.3 B*
Silver	<1	<1	391	*<1.1*	*<1.1*	*<1.1*	*<1.1*	0.47 B	<1.0	*<1.1*	<1.0	<1.0	<1.0
Sodium	N/A	N/A	N/A	<562	<545	<544	<528	<577	215 B	<525	<500	<500	123 B
Thallium	<1.1	<1.1	5.16	0.42 B	0.45 B	0.56 B	0.62 B	0.46 B	0.69 B	0.69 B	<1.0	0.84 B	0.79 B
Vanadium	33.0	33.0	78.2	*36.1*	28.6	30.3	25.6	30.1	*34.2*	32.4	26.3	32.4	29.2
Zinc	76	76	23,500	*78.8*	56.5	74.6	53.4	72.5	53.0	58.5	44.3	57.6	48.3

Table A-1. Analytical Results for the SWMU Assessment at Solid Waste Management Unit DP-88, Trestle Site Disposal Area

			Location	DP-88	DP-88	DP-88	DP-88	DP-88	DP-88	DP-88	DP-88	DP-88
			Borehole Number	HA-10	HA-10	HA-10	HA-11	HA-11	HA-11	BHA-01	BHA-01	BHA-01
			Depth (feet below ground surface)	0	5	10	0	5	10	0	5	10
			Sample Identification	88AHA10A	88AHA10B	88AHA10C	88AHA11A	88AHA11B	88AHA11C	88BHA01A	88BHA01B	88BHA01C
			Date Collected	5/8/1998	5/8/1998	5/8/1998	5/8/1998	5/8/1998	5/8/1998	5/8/1998	5/8/1998	5/8/1998
Chemical Class/ Method[c] (units)	NMED-Approved Background (Tijeras)[a]		NMED Soil Screening Levels[b]									
	Surface	Subsurface	Residential									
Volatile Organic Compounds/8260A (ug/kg)												
Acetone	N/A	N/A	28,100,000	NA	<20	<20	NA	<20	4.5 J	NA	4.1 J	3.9 J
Methylene chloride	N/A	N/A	182,000	NA	1.1 J	1.1 J	NA	<5.0	<5.0	NA	<5.0	<5.0
2-Butanone (MEK)	N/A	N/A	31,800,000	NA	<20	<20	NA	<20	<20	NA	<20	<20
Semivolatile Organic Compounds/8270B (ug/kg)												
All analytes	N/A	N/A	N/A	ND	ND	ND	ND	ND	ND	ND	ND	ND
Organochlorine Pesticides/8081A (ug/kg)												
4,4'-DDE	N/A	N/A	17,200	<3.3	<3.3	<3.3	<3.3	<3.3	<3.3	<3.3	<3.3	<3.3
4,4'-DDT	N/A	N/A	17,200	<3.3	<3.3	<3.3	<3.3	<3.3	<3.3	<3.3	<3.3	<3.3
Polychlorinated Biphenyls/8082 (ug/kg)												
Aroclor 1260	N/A	N/A	1,120	<33	<33	<33	<33	<33	<33	<33	<33	<33
Chlorinated Herbicides/8150B (ug/kg)												
All analytes	N/A	N/A	N/A	ND	ND	ND	ND	ND	ND	ND	ND	ND
Total Cyanide/9012A (mg/kg)												
Cyanide	N/A	N/A	1,220	<0.50	<0.50	<0.50	<0.50	<0.50	<0.50	<0.50	<0.50	<0.50
Metals/6010B (mg/kg)												
Aluminum	N/A	N/A	77,800	14,200	9,670	12,900	9,210	10,300	4,500	10,200	12,300	8,690
Antimony	3.9	3.9	31.3	*<6.0*	*<6.0*	*<6.0*	*<6.0*	*<6.0*	*<6.0*	*<6.0*	*<6.0*	*<6.0*
Arsenic	5.6	4.4	3.9	***<10.0***	***<10.0***	2.3 B	***<10.0***	***<10.0***	***<10.0***	***<10.0***	***5.0 B***	2.9 B
Barium	281	200	15,600	163	154	133	98.3	118	62.4	132	170	129
Beryllium	0.80	0.80	156	0.78	0.62	0.61	0.47	0.56	0.27	0.62	0.69	0.38
Cadmium	<1	0.9	39	*19.2*	0.61	0.38 B	0.43 B	<0.50	<0.50	0.59	<0.50	<0.50
Calcium	N/A	N/A	N/A	44,800	36,300	28,500	25,300	35,200	13,300	23,700	41,100	30,000
Chromium	21.8	16.2	234	12.8	8.6	*57.9*	9.6	9.7	5.4	8.0	11.0	8.6
Cobalt	9.3	9.3	1,520	8.6	6.3	7.9	5.8	5.6	3.5	6.9	6.8	5.7
Copper	17	17	3,130	*17.4*	*23.5*	*18.0*	10.2	9.0	4.8	8.9	17.1	8.4
Iron	N/A	N/A	23,500	18,100	14,200	16,400	14,000	13,400	8,110	13,400	15,600	13,500
Lead	39	11.2	400	11.7	7.1	7.8	8.6	5.1	2.6 B	7.1	6.7	4.8 B
Magnesium	N/A	N/A	N/A	6,680	4,660	5,090	4,090	4,720	2,180	4,750	5,630	4,490
Manganese	N/A	N/A	3,590	388	315	280	268	256	146	342	335	272
Mercury/7471A	<0.25	<0.1	100,000	<0.033	<0.033	0.021 B	<0.033	<0.033	<0.033	<0.033	<0.033	<0.033
Nickel	21.0	21.0	1,560	13.1	9.5	*31.3*	9.1	8.1	4.5	8.3	11.3	8.5
Potassium	N/A	N/A	N/A	4,800	2,170	2,840	2,300	2,570	1,020	2,400	3,190	2,280
Selenium	<1	<1	391	*11.7 B*	*<20.0*	*9.0 B*	*13.2 B*	*10.6 B*	*<20.0*	*13.1 B*	*10.7 B*	*6.6 B*
Silver	<1	<1	391	<1.0	<1.0	<1.0	<1.0	<1.0	<1.0	<1.0	<1.0	<1.0
Sodium	N/A	N/A	N/A	<500	<500	153 B	<500	<500	<500	<500	<500	<500
Thallium	<1.1	<1.1	5.16	0.61 B	1.1	0.88 B	0.76 B	0.73 B	<1.0	0.80 B	0.54 B	<1.0
Vanadium	33.0	33.0	78.2	30.9	25.1	27.7	24.3	25.0	14.7	23.2	28.4	23.7
Zinc	76	76	23,500	56.5	46.6	46.0	37.2	34.4	18.1	42.6	42.5	34.1

[a] NMED, 1997
[b] NMED, 2006
[c] EPA, 1996
Bold - Results shown in bold exceed NMED residential soil screening levels.

Italics - Results shown in italics exceed NMED-approved background concentrations.
B/J - Estimated result. Results is less than the reporting limit but greater than the method detection limit.
EPA: United States Environmental Protection Agency

mg/kg: milligrams per kilogram
NA: not analyzed
N/A: not applicable
ND: not detected
NMED: New Mexico Environment Dept
ug/kg: micrograms per kilogram

Table A-2. Laboratory Reporting Limits for the SWMU Assessment Analytical Data at Solid Waste Management Unit DP-88, Trestle Site Disposal Area

Volatile Organic Compounds Reporting Limits	
Compound	Reporting Limit [ug/kg]
Benzene	5.0 - 6.0
Bromodichloromethane	5.0 - 6.0
Bromoform	5.0 - 6.0
Bromomethane	10 - 12
Carbon tetrachloride	5.0 - 6.0
Chlorobenzene	5.0 - 6.0
Chloroethane	10 - 12
Chloroform	5.0 - 6.0
Chloromethane	10 - 11
Dibromodichloromethane	5.0 - 6.0
1,1-Dichloroethane	5.0 - 6.0
1,2-Dichloroethane	5.0 - 6.0
1,1-Dichloroethene	5.0 - 6.0
1,2-Dichloropropane	5.0 - 6.0
cis-1,3-Dichloropropene	5.0 - 6.0
trans-1,3-Dichloropropene	5.0 - 6.0
Ethylbenzene	5.0 - 6.0
Methylene chloride	5.0 - 6.0
1,1,2,2-Tetrachloroethane	5.0 - 6.0
Tetrachloroethene	5.0 - 6.0
Toluene	5.0 - 6.0
1,1,1-Trichloroethane	5.0 - 6.0
1,1,2-Trichloroethane	5.0 - 6.0
Vinyl chloride	10 - 12
Acetone	20 - 24
Carbon disulfide	5.0 - 6.0
1,2-Dichloroethene (total)	5.0 - 6.0
2-Hexanone	20 - 24
4-Methyl-2-pentanone	20 - 24
Styrene	5.0 - 6.0
Xylenes (total)	5.0 - 6.0
2-Butanone (MEK)	20 - 24

Semivolatile Organic Compounds Reporting Limits	
Compound	Reporting Limit [ug/kg]
Acenapthene	330 - 400
Acenapthylene	330 - 400
Benzo (a) anthracene	330 - 400
Benzo (b) fluoranthene	330 - 400
Benzo (k) fluoranthene	330 - 400
Benzo (g,h,I) perylene	330 - 400
Benzo (a) pyrene	330 - 400
bis (2-Chloroethoxy) methane	330 - 400
bis (2-Chloroethyl) ether	330 - 400
bis (2-Ethylhexyl) phthalate	330 - 400
4-Bromophenyl phenyl ether	330 - 400
Butyl benzyl phthalate	330 - 400
Carbazole	330 - 400
4-Chloroaniline	330 - 400
4-Chloro-3-methylphenol	330 - 400
2-Chloronaphthalene	330 - 400
2-Chlorophenol	330 - 400
4-Chlorophenyl phenyl ether	330 - 400
Chrysene	330 - 400
Dibenz (a,h) anthracene	330 - 400
Dibenzofuran	330 - 400
Dibutyl phthalate	330 - 400
1,2-Dichlorobenzene	330 - 400
1,3-Dichlorobenzene	330 - 400
1,4-Dichlorobenzene	330 - 400
3,3'-Dichlorobenzidine	1600 - 1900
2,4-Dichlorophenol	330 - 400
Diethyl phthalate	330 - 400
2,4-Dimethylphenol	330 - 400
Dimethyl phthalate	330 - 400
4,6-Dinitro-2-methylphenol	1600 - 1900
2,4-Dinitrophenol	1600 - 1900
2,4-Dinitrotoluene	330 - 400
2,6-Dinitrotoluene	330 - 400
Di-n-octyl phthalate	330 - 400
Fluoranthene	330 - 400
Fluorene	330 - 400
Hexachlorobenzene	330 - 400
Hexachlorobutadiene	330 - 400
Hexachlorocyclopentadiene	1600 - 1900
Hexachloroethane	330 - 400
Indeno (1,2,3-c,d) pyrene	330 - 400
Isophorone	330 - 400
2-Methylnaphthalate	330 - 400
2-Methylphenol	330 - 400
4-Methylphenol	330 - 400
Naphthalene	330 - 400
2-Nitroaniline	1600 - 1900
3-Nitroaniline	1600 - 1900
4-Nitroaniline	1600 - 1900
Nitrobenzene	330 - 400
2-Nitrophenol	330 - 400
4-Nitrophenol	1600 - 1900
N-Nitrosodiphenylamine	330 - 400
N-Nitrosodi-n-propylamine	330 - 400
2,2'-oxybis (1-Chloropropane)	330 - 400
Pentachlorophenol	1600 - 1900
Phenanthrene	330 - 400
Phenol	330 - 400
Pyrene	330 - 400
1,2,4-Trichlorobenzene	330 - 400
2,4,5-Trichlorophenol	330 - 400
2,4,6-Trichlorophenol	330 - 400

Herbicides Reporting Limits	
Compound	Reporting Limit [ug/kg]
2,4-D	40 - 49
2,4-DB	100 - 120
2,4,5-T	10 - 12
2,4,5-TP (Silvex)	10 - 12
Dalapon	100 - 120
Dicamba	10 - 12
Dichlorprop	20 - 24
Dinoseb	20 - 24
MCPA	5000 - 6100
MCPP	5000 - 6100

Pesticide Reporting Limits	
Compound	Reporting Limit [ug/kg]
Aldrin	1.7 - 2.3
alpha-BHC	1.7 - 2.3
beta-BHC	1.7 - 2.3
delta-BHC	1.7 - 2.3
gamma-BHC (Lindane)	1.7 - 2.3
alpha-Chlordane	1.7 - 2.3
gamma-Chlordane	1.7 - 2.3
4,4'-DDD	3.3 - 4.6
4,4'-DDE	3.3 - 4.6
4,4'-DDT	3.3 - 4.6
Endosulfan I	1.7 - 2.3
Endosulfan II	3.3 - 4.6
Endosulfan sulfate	3.3 - 4.6
Endrin	3.3 - 4.6
Endrin aldehyde	3.3 - 4.6
Heptachlor	1.7 - 2.3
Heptachlor epoxide	1.7 - 2.3
Methoxychlor	17 - 23
Toxaphene	170 - 230
Endrin ketone	3.3 - 4.6

Poly Chlorinated Biphenyls Reporting Limits	
Compound	Reporting Limit [ug/kg]
Aroclor 1016	33 - 40
Aroclor 1221	33 - 40
Aroclor 1232	33 - 40
Aroclor 1242	33 - 40
Aroclor 1248	33 - 40
Aroclor 1254	33 - 40
Aroclor 1260	33 - 40

Table A-3. *Resource Conservation and Recovery Act* Facility Investigation Analytical Data for Solid Waste Management Unit DP-88, Trestle Site Disposal Area

			Location ID	DP-88	DP-88	DP-88	DP-88	DP-88	DP-88	DP-88	DP-88
			Borehole Number	SB-01	SB-01	SB-01	SB-01	SB-01	SB-02	SB-02 FR	SB-02
			Depth Interval (ft bgs)	0-2	5-7	10-12	15-17	20-22	0-2	0-2	5-7
			Sample ID	DP88-SB-01-0002	DP88-SB-01-0507	DP88-SB-01-1012	DP88-SB-01-1517	DP88-SB-01-2022	DP88-SB-02-0002	DP88-SB-02A-0002	DP88-SB-02-0507
			Date Collected	10/11/1999	10/11/1999	10/11/1999	10/11/1999	10/11/1999	10/11/1999	10/11/1999	10/11/1999
Chemical Class/ Method[a] (units)	NMED HWB-Approved Background (Tijeras)[b]		NMED Soil Screening Levels[c]								
	Surface	Subsurface	Residential								
VOCs/SW8260B (µg/kg)											
Acetone	N/A	N/A	28,100,000	<5	<5	<5 UJ	<5	<5	<5	<5	<5
Bromomethane	N/A	N/A	8,510	<5	<5	<5 UJ	<5	<5	<5	<5	<5
Chloroform	N/A	N/A	4000	<5	<5	<5 UJ	<5	1.0 J	<5	<5	<5
Dichlorodifluoromethane	N/A	N/A	161,000	<5	<5	<5 UJ	<5	<5	<5	<5	<5
Methyl ethyl ketone	N/A	N/A	31,800,000	<5	<5	<5 UJ	<5	<5	<5	<5	<5
Methylene chloride	N/A	N/A	1,820,000	<5	4.0 JUK	<5 UJ	<5	<5	3.0 JUK	<5	<5
Naphthalene	N/A	N/A	79,500	<5 UJ	<5	<5 UJ	<5	<5	<5 UJ	<5 UJ	<5
Toluene	N/A	N/A	252,000	<5	<5	<5 UJ	<5	<5	<5	<5	<5
SVOCs/SW8270C (µg/kg)											
1,4-Dichlorobenzene	N/A	N/A	39,500	<380	<680	<360	<360	<330	<360	<330	<360
2-Chlorophenol	N/A	N/A	61,000	<380	<680	<360	<360	<330	<360	<330	<360
2-Methylnaphthalene	N/A	N/A	N/A	<380	<680	<360	<360	<330	<360	<330	<360
Acenaphthene	N/A	N/A	3,730,000	<380	<680	<360	<360	<330	<360	<330	<360
Anthracene	N/A	N/A	22,000,000	<380	<680	<360	<360	<330	<360	<330	<360
Benzo(a)anthracene	N/A	N/A	621	<380	<680	<360	<360	<330	<360	<330	<360
Benzo(b)fluoranthene	N/A	N/A	6210	<380	<680	<360	<360	<330	<360	<330	<360
Benzo(g,h,i)perylene	N/A	N/A	N/A	<380	<680	<360	<360	<330	<360	<330	<360
Benzo(k)fluoranthene	N/A	N/A	62,100	<380	<680	<360	<360	<330	<360	<330	<360
Benzoic acid	N/A	N/A	NA	<960	<1700	<910	<890	<830	<900	<830	<910
Benzyl alcohol	N/A	N/A	NA	<380	<680	<360	<360	<330	<360	<330	<360
bis(2-ethylhexyl) Phthalate	N/A	N/A	347,000	1,800	1,800	2,600	1,700	190 J	150 J	160 J	130 J
Carbazole	N/A	N/A	N/A	<380	<680	<360	<360	<330	<360	<330	<360
Chrysene	N/A	N/A	615,000	<380	<680	<360	<360	<330	<360	<330	<360
Dibenzofuran	N/A	N/A	142,000	<380	<680	<360	<360	<330	<360	<330	<360
Diethyl Phthalate	N/A	N/A	48,900,000	<380	<680	<360	<360	<330	<360	<330	<360
Di-n-butyl phthalate	N/A	N/A	6,110,000	<380	<680	<360	<360	<330	<360	<330	<360
Di-n-octylphthalate	N/A	N/A	NA	<380	<680	<360	<360	<330	<360	170 J	<360
Fluoranthene	N/A	N/A	2,290,000	<380	<680	<360	<360	<330	<360	<330	<360
Fluorene	N/A	N/A	2,660,000	<380	<680	<360	<360	<330	<360	<330	<360
Indeno(1,2,3-c,d)Pyrene	N/A	N/A	6210	<380	<680	<360	<360	<330	<360	<330	<360
Naphthalene	N/A	N/A	79,500	<380	<680	<360	<360	<330	<360	<330	<360
Phenanthrene	N/A	N/A	1,830,000	<380	<680	<360	<360	<330	<360	<330	<360
Phenol	N/A	N/A	18,300,000	700	680	340 J	34 J	<330	<360	<330	<360
Pyrene	N/A	N/A	2,290,000	<380	<680	<360	<360	<330	<360	<330	<360

Table A-3. *Resource Conservation and Recovery Act* Facility Investigation Analytical Data for Solid Waste Management Unit DP-88, Trestle Site Disposal Area

			Location ID	DP-88	DP-88	DP-88	DP-88	DP-88	DP-88	DP-88	DP-88
			Borehole Number	SB-01	SB-01	SB-01	SB-01	SB-01	SB-02	SB-02 FR	SB-02
			Depth Interval (ft bgs)	0-2	5-7	10-12	15-17	20-22	0-2	0-2	5-7
			Sample ID	DP88-SB-01-0002	DP88-SB-01-0507	DP88-SB-01-1012	DP88-SB-01-1517	DP88-SB-01-2022	DP88-SB-02-0002	DP88-SB-02A-0002	DP88-SB-02-0507
			Date Collected	10/11/1999	10/11/1999	10/11/1999	10/11/1999	10/11/1999	10/11/1999	10/11/1999	10/11/1999
Chemical Class/ Method[a] (units)	NMED HWB-Approved Background (Tijeras)[b]		NMED Soil Screening Levels[c]								
	Surface	Subsurface	Residential								
PAHs/SW8310 (µg/kg)											
Benzo(a)pyrene	N/A	N/A	621	<15.2	<14.4	<14.9	<16.1	<15.0	<16.1	<16.1	<16.4
Dibenz(a,h)anthracene	N/A	N/A	621	<102	<96.2	<99.3	<108	<100	<107	<107	<109
PCBs/SW8082 (µg/kg)											
PCB-1254 (Arochlor 1254)	N/A	N/A	1,120	<35	<69	<36	<34	<33	<35	<35	<35
PCB-1260 (Arochlor 1260)	N/A	N/A	1,120	<35	<69	<36	<34	<33	<35	<35	<35
Metals (mg/kg)											
Aluminum	N/A	N/A	77,800	19,800 J	16,800	13,000	9,930	3,470	9,520	18,100	9,890
Antimony	3.9	3.9	31.3	0.71 J	0.76 J	0.60 J	0.57 J	0.44 J	0.57 J	0.74 J	0.68 J
Arsenic	5.6	4.4	3.9	**5.2**	***4.9***	***5.1***	3.7	1.6	**4.4**	**5.1**	***4.8***
Barium	281	200	15,600	257	*238*	*254*	138	50.2	190	227	198
Beryllium	0.8	0.8	156	*1.1*	*1.1*	*1.1*	0.72	0.29 J	*0.86*	*1.1*	0.8
Cadmium	<1	0.9	39	0.40 J	0.31 J	0.32 J	0.20 J	0.08 J	0.28 J	0.33 J	0.26 J
Calcium	N/A	N/A	N/A	44,000	40,500	37,500	24,800	11,300	39,600	44,600	52,700
Chromium, Total	21.8	16.2	234 [d]	19.2 J	*17.1*	15.9	11.3	3.9	11.4	18.6	11.3
Cobalt	9.3	9.3	1,520	*9.3*	8.7	*9.6*	6.8	3.3	7.5	9.2	7.2
Copper	17	17	3,130	*25.3 J*	*35.3*	*49.8*	*63*	*73*	*22.6*	*31.2*	*88.6*
Iron	N/A	N/A	23,500	20,900	19,000	18,100	15,300	7,990	13,900	20,800	13,600
Lead	39	11.2	400	12.2	*12.5*	*15.4*	9.5	3.8	11.4	*12.9*	10.2
Magnesium	N/A	N/A	N/A	6,880 J	6,260	5,710	4,780	2,130	4,860	6,630	5,690
Manganese	N/A	N/A	3,590	525	479	552	392	177	443	520	391
Mercury	<0.25	<0.1	100,000	<0.02	<0.02	<0.02	<0.02	<0.02	<0.02	<0.02	<0.02
Nickel	21	21	1,560	18.5	17.4	18.7	12	4.5	14.6	19.3	13.1
Potassium	N/A	N/A	N/A	4,280	3,090	2,020	2,070	927	2,310	3,890	2,850
Selenium	<1	<1	391	<0.34	<0.34	<0.34	<0.36	<0.34	<0.36	<0.36	<0.36
Silver	<1	<1	391	<0.12	<0.12	<0.12	<0.13	<0.12	<0.13	<0.13	<0.13
Sodium	N/A	N/A	N/A	474	448	432	435	282 J	417	412	403
Thallium	<1.1	<1.1	N/A	0.80 J	0.58 J	0.41 J	0.68 J	<0.35	<0.37	0.68 J	0.40 J
Vanadium	33	33	78.2	32.4	30	28.5	25.9	14.7	23.4	32.4	25.5
Zinc	76	76	23,000	*76.4*	70.8	71.8	*99.1*	52.2	54.9	71.2	72.7

Table A-3. *Resource Conservation and Recovery Act* Facility Investigation Analytical Data for Solid Waste Management Unit DP-88, Trestle Site Disposal Area

			Location ID	DP-88	DP-88	DP-88	DP-88	DP-88	DP-88	DP-88	DP-88
			Borehole Number	SB-02	SB-02	SB-02	SB-03	SB-03	SB-03	SB-03	SB-03
			Depth Interval (ft bgs)	10-12	15-17	20-22	0-2	5-7	10-12	15-17	20-22
			Sample ID	DP88-SB-02-1012	DP88-SB-02-1517	DP88-SB-02-2022	DP88-SB-03-0002	DP88-SB-03-0507	DP88-SB-03-1012	DP88-SB-03-1517	DP88-SB-03-2022
			Date Collected	10/11/1999	10/11/1999	10/11/1999	10/12/1999	10/12/1999	10/12/1999	10/12/1999	10/12/1999
Chemical Class/ Method[a] (units)	NMED HWB-Approved Background (Tijeras)[b]		NMED Soil Screening Levels[c]								
	Surface	Subsurface	Residential								
VOCs/SW8260B (µg/kg)											
Acetone	N/A	N/A	28,100,000	<5	<1	<5	<5	<5	14	<5	<5
Bromomethane	N/A	N/A	8,510	<5	<1	<5	<5	<5	<5	<5	<5
Chloroform	N/A	N/A	4000	<5	<1	<5	<5	<5	<5	<5	<5
Dichlorodifluoromethane	N/A	N/A	161,000	<5	<1	<5	<5	<5	<5	<5	<5
Methyl ethyl ketone	N/A	N/A	31,800,000	<5	<1	<5	<5	<5	<5	<5	<5
Methylene chloride	N/A	N/A	1,820,000	3.0 JUK	3.0 JUK	<5	3.0 JUK	2.0 JUK	2.0 JUK	2.0 JUK	2.0 JUK
Naphthalene	N/A	N/A	79,500	<5	<1	<5	<5 UJ	<5	<5	<5	<5
Toluene	N/A	N/A	252,000	<5	<1	<5	<5	<5	<5	<5	<5
SVOCs/SW8270C (µg/kg)											
1,4-Dichlorobenzene	N/A	N/A	39,500	<330	<360	<340	20 J	<360	<350	<350	<340
2-Chlorophenol	N/A	N/A	61,000	<330	<360	<340	19 J	<360	<350	<350	<340
2-Methylnaphthalene	N/A	N/A	N/A	<330	<360	<340	<340	<360	<350	<350	<340
Acenaphthene	N/A	N/A	3,730,000	<330	<360	<340	<340	<360	<350	<350	<340
Anthracene	N/A	N/A	22,000,000	<330	<360	<340	<340	<360	<350	<350	<340
Benzo(a)anthracene	N/A	N/A	621	<330	<360	<340	<340	<360	<350	<350	<340
Benzo(b)fluoranthene	N/A	N/A	6210	<330	<360	<340	<340	<360	<350	<350	<340
Benzo(g,h,i)perylene	N/A	N/A	N/A	<330	<360	<340	<340	<360	<350	<350	<340
Benzo(k)fluoranthene	N/A	N/A	62,100	<330	<360	<340	<340	<360	<350	<350	<340
Benzoic acid	N/A	N/A	N/A	<820	<900	<860	<840	<910	<860	<880	270 J
Benzyl alcohol	N/A	N/A	N/A	<330	24 J	22 J	<340	<360	<350	<350	<340
bis(2-ethylhexyl) Phthalate	N/A	N/A	347,000	190 J	370	150 J	32 JUB	2,000 B	57 JUB	38 JUB	1,000 JB
Carbazole	N/A	N/A	N/A	<330	<360	<340	<340	<360	<350	<350	<340
Chrysene	N/A	N/A	615,000	<330	<360	<340	<340	<360	<350	<350	<340
Dibenzofuran	N/A	N/A	142,000	<330	<360	<340	<340	<360	<350	<350	<340
Diethyl Phthalate	N/A	N/A	48,900,000	<330	<360	<340	<340	<360	<350	<350	<340
Di-n-butyl phthalate	N/A	N/A	6,110,000	<330	<360	<340	<340	<360	<350	<350	<340
Di-n-octylphthalate	N/A	N/A	NA	<330	190 J	<340	<340	<360	<350	<350	<340
Fluoranthene	N/A	N/A	2,290,000	<330	<360	<340	<340	<360	<350	<350	<340
Fluorene	N/A	N/A	2,660,000	<330	<360	<340	<340	<360	<350	<350	<340
Indeno(1,2,3-c,d)Pyrene	N/A	N/A	6210	<330	<360	<340	<340	<360	<350	<350	<340
Naphthalene	N/A	N/A	79,500	<330	<360	<340	<340	<360	<350	<350	<340
Phenanthrene	N/A	N/A	1,830,000	<330	<360	<340	<340	<360	<350	<350	<340
Phenol	N/A	N/A	18,300,000	37 J	330 J	290 J	47 J	360	120 J	370	950
Pyrene	N/A	N/A	2,290,000	<330	<360	<340	<340	<360	<350	<350	<340

Table A-3. *Resource Conservation and Recovery Act* Facility Investigation Analytical Data for Solid Waste Management Unit DP-88, Trestle Site Disposal Area

			Location ID	DP-88	DP-88	DP-88	DP-88	DP-88	DP-88	DP-88	DP-88
			Borehole Number	SB-02	SB-02	SB-02	SB-03	SB-03	SB-03	SB-03	SB-03
			Depth Interval (ft bgs)	10-12	15-17	20-22	0-2	5-7	10-12	15-17	20-22
			Sample ID	DP88-SB-02-1012	DP88-SB-02-1517	DP88-SB-02-2022	DP88-SB-03-0002	DP88-SB-03-0507	DP88-SB-03-1012	DP88-SB-03-1517	DP88-SB-03-2022
			Date Collected	10/11/1999	10/11/1999	10/11/1999	10/12/1999	10/12/1999	10/12/1999	10/12/1999	10/12/1999
Chemical Class/ Method[a] (units)	NMED HWB-Approved Background (Tijeras)[b]		NMED Soil Screening Levels[c]								
	Surface	Subsurface	Residential								
PAHs/SW8310 (µg/kg)											
Benzo(a)pyrene	N/A	N/A	621	<15.2	<16.3	<15.2	<15.7	<16.1	<15.7	<15.8	<15.3
Dibenz(a,h)anthracene	N/A	N/A	621	<101	<109	<102	<105	<108	<105	<105	<102
PCBs/SW8082 (µg/kg)											
PCB-1254 (Arochlor 1254)	N/A	N/A	1,120	<34	<34	<34	<35	<35	<34	<34	<34
PCB-1260 (Arochlor 1260)	N/A	N/A	1,120	<34	<34	<34	<35	<35	<34	<34	<34
Metals (mg/kg)											
Aluminum	N/A	N/A	77,800	6,140	18,700	9,450	13,200	10,100	8,020	15,000	10,900
Antimony	3.9	3.9	31.3	0.56 J	0.84 J	0.57 J	<0.29	<0.30	<0.28	<0.28	<0.28
Arsenic	5.6	4.4	3.9	3.4	***5.5***	3.2	**4.9**	***5.4***	**4.3**	***6.5***	**4**
Barium	281	200	15,600	101	*278*	146	191	*364*	180	*263*	134
Beryllium	0.8	0.8	156	0.54	*1.2*	0.59	*0.84*	*0.89*	0.65	*1.3*	0.57
Cadmium	<1	0.9	39	0.11 J	0.32 J	0.12 J	0.71 J	0.59 J	0.50 J	0.87 J	0.47 J
Calcium	N/A	N/A	N/A	28,400	41,500	24,600	37,800	62,300	39,300	48,500	29,300
Chromium, Total	21.8	16.2	234 [d]	6.6	*21.8*	10.7	14.8 B	10.2 B	8.9 B	*16.7 B*	10.8 B
Cobalt	9.3	9.3	1,520	5.4	*10.6*	5.7	8.1	8.1	6.3	*10.8*	5.9
Copper	17	17	3,130	12.9	*425*	*35.5*	*24.2 B*	*20.8 B*	*37.8 B*	*23.1 B*	11.1 B
Iron	N/A	N/A	23,500	10,600	22,400	15,100	17,900	14,200	12,600	20,100	14,700
Lead	39	11.2	400	6.9	*18.1*	7.3	13.4	*11.3*	8.6	*15.9*	7.8
Magnesium	N/A	N/A	N/A	3,740	7,020	4,170	5,570	6,290	4,800	6,760	4,850
Manganese	N/A	N/A	3,590	283	595	295	436	468	325	623	282
Mercury	<0.25	<0.1	100,000	<0.02	<0.02	<0.02	0.02 J	0.02 J	<0.02	0.04	<0.02
Nickel	21	21	1,560	8.7	20.9	10.2	15	14	10.8	20.6	9.7
Potassium	N/A	N/A	N/A	1,540	2,860	1,910	2,910	3,080	1,820	2,450	2,070
Selenium	<1	<1	391	<0.35	<0.36	<0.34	<0.35	<0.36	0.36 J	<0.35	0.49 J
Silver	<1	<1	391	<0.13	<0.13	<0.12	<0.13	<0.13	<0.13	<0.13	<0.12
Sodium	N/A	N/A	N/A	334	538	356	384	310 J	281 J	478	325
Thallium	<1.1	<1.1	N/A	0.52 J	0.79 J	0.56 J	<0.37	<0.37	0.46 J	0.55 J	0.40 J
Vanadium	33	33	78.2	20.9	*35.3*	28.7	27.2	26.9	22.9	31.2	26.6
Zinc	76	76	23,000	37.1	*234*	57.1	62.1 B	66.7 B	52.7 B	67.5 B	44.3 B

Table A-3. *Resource Conservation and Recovery Act* Facility Investigation Analytical Data for Solid Waste Management Unit DP-88, Trestle Site Disposal Area

			Location ID	DP-88	DP-88	DP-88	DP-88	DP-88	DP-88	DP-88	DP-88
			Borehole Number	SB-04	SB-04 FR	SB-04	SB-04	SB-04	SB-04	SB-05	SB-05
			Depth Interval (ft bgs)	0-2	0-2	5-7	10-12	15-17	20-22	0-2	5-7
			Sample ID	DP88-SB-04-0002	DP88-SB-04A-0002	DP88-SB-04-0507	DP88-SB-04-1012	DP88-SB-04-1517	DP88-SB-04-2022	DP88-SB-05-0002	DP88-SB-05-0507
			Date Collected	10/12/1999	10/12/1999	10/12/1999	10/12/1999	10/12/1999	10/12/1999	10/12/1999	10/12/1999
Chemical Class/ Method[a] (units)	NMED HWB-Approved Background (Tijeras)[b]		NMED Soil Screening Levels[c]								
	Surface	Subsurface	Residential								
VOCs/SW8260B (µg/kg)											
Acetone	N/A	N/A	28,100,000	<5	<5	<5	<5	<6	<5	<5	<5
Bromomethane	N/A	N/A	8,510	<5	<5	<5	<5	<6	<5	<5	<5
Chloroform	N/A	N/A	4000	<5	<5	<5	<5	<6	<5	<5	<5
Dichlorodifluoromethane	N/A	N/A	161,000	<5	<5	<5	<5	<6	<5	<5	<5
Methyl ethyl ketone	N/A	N/A	31,800,000	<5	<5	<5	<5	<6	<5	<5	<5
Methylene chloride	N/A	N/A	1,820,000	2.0 JUK	2.0 JUK	16 UK	19 UK	4.0 JUK	17 UK	2.0 JUK	<5
Naphthalene	N/A	N/A	79,500	<5	<5	<5	<5	<6	<5	<5	<5 UJ
Toluene	N/A	N/A	252,000	<5	<5	<5	<5	<6	<5	<5	<5
SVOCs/SW8270C (µg/kg)											
1,4-Dichlorobenzene	N/A	N/A	39,500	<360	<510	<360	<350	<400	<370	<350	<350
2-Chlorophenol	N/A	N/A	61,000	<360	<510	<360	<350	<400	<370	<350	<350
2-Methylnaphthalene	N/A	N/A	N/A	<360	<510	<360	<350	<400	<370	<350	<350
Acenaphthene	N/A	N/A	3,730,000	<360	<510	<360	<350	<400	<370	<350	<350
Anthracene	N/A	N/A	22,000,000	<360	<510	<360	<350	<400	<370	<350	<350
Benzo(a)anthracene	N/A	N/A	621	<360	<510	<360	<350	<400	<370	<350	<350
Benzo(b)fluoranthene	N/A	N/A	6210	<360	<510	<360	<350	<400	<370	<350	<350
Benzo(g,h,i)perylene	N/A	N/A	N/A	<360	<510	<360	<350	<400	<370	<350	<350
Benzo(k)fluoranthene	N/A	N/A	62,100	<360	<510	<360	<350	<400	<370	<350	<350
Benzoic acid	N/A	N/A	NA	290 J	<1300	<900	<870	<990	<930	<870	<870
Benzyl alcohol	N/A	N/A	NA	<360	<510	<360	<350	<400	<370	<350	<350
bis(2-ethylhexyl) Phthalate	N/A	N/A	347,000	140 JUB	510 B	300 JUB	140 JUB	100 JUB	790 B	310 JUB	750 B
Carbazole	N/A	N/A	N/A	<360	<510	<360	<350	<400	<370	<350	<350
Chrysene	N/A	N/A	615,000	<360	<510	<360	<350	<400	<370	<350	<350
Dibenzofuran	N/A	N/A	142,000	<360	<510	<360	<350	<400	<370	<350	<350
Diethyl Phthalate	N/A	N/A	48,900,000	<360	<510	<360	<350	<400	<370	<350	<350
Di-n-butyl phthalate	N/A	N/A	6,110,000	<360	<510	<360	<350	<400	<370	<350	18 J
Di-n-octylphthalate	N/A	N/A	NA	<360	<510	<360	<350	<400	<370	<350	<350
Fluoranthene	N/A	N/A	2,290,000	<360	<510	<360	<350	<400	<370	<350	<350
Fluorene	N/A	N/A	2,660,000	<360	<510	<360	<350	<400	<370	<350	<350
Indeno(1,2,3-c,d)Pyrene	N/A	N/A	6210	<360	<510	<360	<350	<400	<370	<350	<350
Naphthalene	N/A	N/A	79,500	<360	<510	<360	<350	<400	<370	<350	<350
Phenanthrene	N/A	N/A	1,830,000	<360	<510	<360	<350	<400	<370	<350	<350
Phenol	N/A	N/A	18,300,000	1,600 J	700 J	360	810	1,600	530	1,600	1,800
Pyrene	N/A	N/A	2,290,000	<360	<510	<360	<350	<400	<370	<350	<350

Table A-3. *Resource Conservation and Recovery Act* Facility Investigation Analytical Data for Solid Waste Management Unit DP-88, Trestle Site Disposal Area

			Location ID	DP-88	DP-88	DP-88	DP-88	DP-88	DP-88	DP-88	DP-88
			Borehole Number	SB-04	SB-04 FR	SB-04	SB-04	SB-04	SB-04	SB-05	SB-05
			Depth Interval (ft bgs)	0-2	0-2	5-7	10-12	15-17	20-22	0-2	5-7
			Sample ID	DP88-SB-04-0002	DP88-SB-04A-0002	DP88-SB-04-0507	DP88-SB-04-1012	DP88-SB-04-1517	DP88-SB-04-2022	DP88-SB-05-0002	DP88-SB-05-0507
			Date Collected	10/12/1999	10/12/1999	10/12/1999	10/12/1999	10/12/1999	10/12/1999	10/12/1999	10/12/1999
Chemical Class/ Method[a] (units)	NMED HWB-Approved Background (Tijeras)[b]		NMED Soil Screening Levels[c]								
	Surface	Subsurface	Residential								
PAHs/SW8310 (µg/kg)											
Benzo(a)pyrene	N/A	N/A	621	<16.0 J	<15.8	<16.3	<15.5	<17.0	<15.2	<15.0	<13.0
Dibenz(a,h)anthracene	N/A	N/A	621	<107	<105	<109	<103	<113	<101	<99.8	<86.9
PCBs/SW8082 (µg/kg)											
PCB-1254 (Arochlor 1254)	N/A	N/A	1,120	<36	<51	<36	<34	<38	<37	<33	<33
PCB-1260 (Arochlor 1260)	N/A	N/A	1,120	<36	<51	<36	<34	<38	<37	<33	<33
Metals (mg/kg)											
Aluminum	N/A	N/A	77,800	16,600	14,500	20,100	10,000	18,800	14,800	15,000	19,600
Antimony	3.9	3.9	31.3	<0.29 UJ	<0.29 UJ	<0.30	<0.28	<0.31	<0.28	<0.28 UJ	<0.29
Arsenic	5.6	4.4	3.9	***6.3 J***	***5.5 J***	***6.3***	***5.1***	***5.9***	**4.2**	**4.5**	***5.3***
Barium	281	200	15,600	211 J	235 J	*295*	*293*	*242*	*220*	198	*226*
Beryllium	0.8	0.8	156	*1 J*	*1*	*1.1*	*0.85*	*0.99*	0.72	*0.83*	*1*
Cadmium	<1	0.9	39	0.93 J	0.82 J	0.87 J	0.62 J	0.76 J	0.60 J	0.62 J	0.75 J
Calcium	N/A	N/A	N/A	42,800	53,200	58,100	53,100	46,400	35,300	41,100	47,000
Chromium, Total	21.8	16.2	234 [d]	19.2 B	16.2 B	*18.6 B*	10.6 B	*17.1 B*	13.3 B	15.5 J	*20*
Cobalt	9.3	9.3	1,520	*9.5*	9.2	*9.5*	7.7	9.2	6.8	7	8.6
Copper	17	17	3,130	*42.5 B*	*19.9 B*	*26 B*	16 J	*17.1 B*	*19.6 B*	*21.2 B*	*94.9 B*
Iron	N/A	N/A	23,500	**24,600**	19,300	21,800	14,800	21,200	17,400	17,500	20,700
Lead	39	11.2	400	15.1 J	*12.8 J*	*13.2*	10.8	*12.5*	8.8	10.5	*12.5*
Magnesium	N/A	N/A	N/A	6,560 J	7,040 J	8,350	5,810	7,230	5,930	5350 J	6,830
Manganese	N/A	N/A	3,590	528	563	518	427	483	357	393	478
Mercury	<0.25	<0.1	100,000	0.03 J	0.03 J	0.02 J	0.02 J	0.02 J	<0.02	0.05 JUB	0.05 JUB
Nickel	21	21	1,560	19.3	18.1	18.6	14	16.5	12	14.4	18.4
Potassium	N/A	N/A	N/A	3,370 J	4,110 J	4,670	1,890	3,060	2,960	3,150 J	4,770
Selenium	<1	<1	391	0.62 J	<0.35	0.66	0.41 J	0.42 J	<0.34	0.61	0.61
Silver	<1	<1	391	<0.13	<0.13	<0.13	<0.13	<0.14	<0.13	<0.12	<0.13
Sodium	N/A	N/A	N/A	425	343	462	307 J	352	325	451	415
Thallium	<1.1	<1.1	N/A	0.80 J	<0.36	0.60 J	0.40 J	0.43 J	<0.35	0.41 J	0.38 J
Vanadium	33	33	78.2	32.5	29.2	*33.7*	26.1	*36.3*	31.2	28	32.9
Zinc	76	76	23,000	*84.4 B*	64.2 B	*79.9 B*	54.1 B	64.5 B	56.9 B	55.2 JB	*93.8 B*

Table A-3. *Resource Conservation and Recovery Act* Facility Investigation Analytical Data for Solid Waste Management Unit DP-88, Trestle Site Disposal Area

			Location ID	DP-88	DP-88	DP-88	DP-88	DP-88	DP-88	DP-88	DP-88
			Borehole Number	SB-05	SB-05	SB-05	SB-06	SB-06 FR	SB-06	SB-06	SB-06
			Depth Interval (ft bgs)	10-12	15-17	20-22	0-2	0-2	5-7	10-12	15-17
			Sample ID	DP88-SB-05-1012	DP88-SB-05-1517	DP88-SB-05-2022	DP88-SB-06-0002	DP88-SB-06A-0002	DP88-SB-06-0507	DP88-SB-06-1012	DP88-SB-06-1517
			Date Collected	10/12/1999	10/12/1999	10/12/1999	10/12/1999	10/12/1999	10/12/1999	10/12/1999	10/12/1999
Chemical Class/ Method[a] (units)	NMED HWB-Approved Background (Tijeras)[b]		NMED Soil Screening Levels[c]								
	Surface	Subsurface	Residential								
VOCs/SW8260B (µg/kg)											
Acetone	N/A	N/A	28,100,000	<5	<5	<5	<5 UJ	<5	<5	<5	<5
Bromomethane	N/A	N/A	8,510	<5	<5	<5	<5 UJ	<5	<5	<5	<5
Chloroform	N/A	N/A	4000	<5	<5	<5	<5 UJ	<5	<5	<5	<5
Dichlorodifluoromethane	N/A	N/A	161,000	<5	<5	<5	<5 UJ	<5	<5	<5	<5
Methyl ethyl ketone	N/A	N/A	31,800,000	<5	<5	<5	<5 UJ	<5	<5	<5	<5
Methylene chloride	N/A	N/A	1,820,000	<5	2.0 JUK	2.0 JUK	3.0 JUK	2.0 JUK	3.0 JUK	3.0 JUK	3.0 JUK
Naphthalene	N/A	N/A	79,500	<5	<5 UJ	<5	<5 UJ	<5	<5	<5	<5
Toluene	N/A	N/A	252,000	<5	<5	<5	<5	<5	<5	<5	<5
SVOCs/SW8270C (µg/kg)											
1,4-Dichlorobenzene	N/A	N/A	39,500	<340	<340	<300	<340	<320	<360	<370	<410
2-Chlorophenol	N/A	N/A	61,000	<340	<340	<300	<340	<320	<360	<370	<410
2-Methylnaphthalene	N/A	N/A	N/A	<340	<340	<300	<340	<320	<360	<370	<410
Acenaphthene	N/A	N/A	3,730,000	<340	<340	<300	<340	<320	<360	<370	<410
Anthracene	N/A	N/A	22,000,000	<340	<340	<300	<340	<320	<360	<370	<410
Benzo(a)anthracene	N/A	N/A	621	<340	<340	<300	<340	<320	<360	<370	<410
Benzo(b)fluoranthene	N/A	N/A	6210	<340	<340	<300	<340	<320	<360	<370	<410
Benzo(g,h,i)perylene	N/A	N/A	N/A	<340	<340	<300	<340	<320	<360	<370	<410
Benzo(k)fluoranthene	N/A	N/A	62,100	<340	<340	<300	<340	<320	<360	<370	<410
Benzoic acid	N/A	N/A	NA	<860	<840	<760	<840	<790	<910	<920	<1000
Benzyl alcohol	N/A	N/A	NA	<340	<340	<300	<340	<320	<360	<370	<410
bis(2-ethylhexyl) Phthalate	N/A	N/A	347,000	610 B	4,100 B	150 JUB	100 JUB	110 JUB	160 JUB	480 UB	62 JUB
Carbazole	N/A	N/A	N/A	<340	<340	<300	<340	<320	<360	<370	<410
Chrysene	N/A	N/A	615,000	<340	<340	<300	<340	<320	<360	<370	<410
Dibenzofuran	N/A	N/A	142,000	<340	<340	<300	<340	<320	<360	<370	<410
Diethyl Phthalate	N/A	N/A	48,900,000	<340	<340	<300	<340	<320	<360	<370	<410
Di-n-butyl phthalate	N/A	N/A	6,110,000	<340	22 F	<300	<340	<320	22 J	20 J	<410
Di-n-octylphthalate	N/A	N/A	NA	<340	<340	<300	<340	<320	<360	<370	<410
Fluoranthene	N/A	N/A	2,290,000	<340	<340	<300	<340	<320	<360	<370	<410
Fluorene	N/A	N/A	2,660,000	<340	<340	<300	<340	<320	<360	<370	<410
Indeno(1,2,3-c,d)Pyrene	N/A	N/A	6210	<340	<340	<300	<340	<320	<360	<370	<410
Naphthalene	N/A	N/A	79,500	<340	<340	<300	<340	<320	<360	<370	<410
Phenanthrene	N/A	N/A	1,830,000	<340	<340	<300	<340	<320	<360	<370	<410
Phenol	N/A	N/A	18,300,000	2,500	750	21 J	160 J	470	990	570	970
Pyrene	N/A	N/A	2,290,000	<340	<340	<300	<340	<320	<360	<370	<410

Table A-3. *Resource Conservation and Recovery Act* Facility Investigation Analytical Data for Solid Waste Management Unit DP-88, Trestle Site Disposal Area

			Location ID	DP-88	DP-88	DP-88	DP-88	DP-88	DP-88	DP-88	DP-88
			Borehole Number	SB-05	SB-05	SB-05	SB-06	SB-06 FR	SB-06	SB-06	SB-06
			Depth Interval (ft bgs)	10-12	15-17	20-22	0-2	0-2	5-7	10-12	15-17
			Sample ID	DP88-SB-05-1012	DP88-SB-05-1517	DP88-SB-05-2022	DP88-SB-06-0002	DP88-SB-06A-0002	DP88-SB-06-0507	DP88-SB-06-1012	DP88-SB-06-1517
			Date Collected	10/12/1999	10/12/1999	10/12/1999	10/12/1999	10/12/1999	10/12/1999	10/12/1999	10/12/1999
Chemical Class/ Method[a] (units)	NMED HWB-Approved Background (Tijeras)[b]		NMED Soil Screening Levels[c]								
	Surface	Subsurface	Residential								
PAHs/SW8310 (µg/kg)											
Benzo(a)pyrene	N/A	N/A	621	<14.8	<18.4	<14.6	<15.0	<15.1	<16.8	<16.6	<17.7
Dibenz(a,h)anthracene	N/A	N/A	621	<98.5	<123	<97.5	<99.7	<101	<112	<111	<118
PCBs/SW8082 (µg/kg)											
PCB-1254 (Arochlor 1254)	N/A	N/A	1,120	<34	<37	<35	<32	<33	<34	<31	<40
PCB-1260 (Arochlor 1260)	N/A	N/A	1,120	<34	<37	<35	<32	<33	<34	<31	<40
Metals (mg/kg)											
Aluminum	N/A	N/A	77,800	8,410	23,900	14,700	18,100	6,390	13,500	23,500	26,600
Antimony	3.9	3.9	31.3	<0.28	<0.31	<0.29	<0.28	<0.27	<0.30	<0.30	<0.33
Arsenic	5.6	4.4	3.9	3	***6.1***	***4.5***	**5.5**	**4.3**	3.7	***6.6***	***7.8***
Barium	281	200	15,600	123	*276*	*257*	239	*283*	152	*267*	*254*
Beryllium	0.8	0.8	156	0.50 J	*1.2*	0.77	*1*	0.38 J	0.76	*1.3*	*1.5*
Cadmium	<1	0.9	39	0.43 J	0.81 J	0.61 J	0.80 J	0.36 J	0.56 J	0.87 J	0.30 J
Calcium	N/A	N/A	N/A	23,500	37,800	39,000	41,700	101,000	45,500	42,200	54,800
Chromium, Total	21.8	16.2	234 [d]	10.5	*23.2*	14.4	18.7	6.4	13.3	*22.7*	*24.8*
Cobalt	9.3	9.3	1,520	5.4	*9.8*	6.8	8.9	3.6	6.2	*11.1*	*12.9*
Copper	17	17	3,130	*18.4 B*	*42.6 B*	*36.9 B*	*23.2 B*	*19.8 B*	*21.5 B*	*28.2 B*	*47.9 B*
Iron	N/A	N/A	23,500	13,600	**23,900**	17,400	21,000	8,640	15,700	**25,400**	**29,700**
Lead	39	11.2	400	7.3	*15*	9.6	13.4	11.4	8.9	*15.8*	*18.5*
Magnesium	N/A	N/A	N/A	3,940	7,050	5,840	6,630	4,680	5,000	8,100	9,120
Manganese	N/A	N/A	3,590	299	546	337	511	104	362	606	683
Mercury	<0.25	<0.1	100,000	0.04 JUB	0.05 JUB	0.04 JUB	0.05 JUB	0.05 JUB	0.05 JUB	0.05 JUB	0.06 JUB
Nickel	21	21	1,560	9.4	20.2	13.2	17.8	5.6	12.4	*22.7*	*25.6*
Potassium	N/A	N/A	N/A	2,270	3,960	2,970	3,890	1,320	3,420	4,520	4,430
Selenium	<1	<1	391	0.57	<0.38	<0.35	0.53	<0.33	0.6	0.59	0.50 J
Silver	<1	<1	391	<0.12	<0.14	<0.13	<0.13	<0.12	<0.13	<0.13	<0.15
Sodium	N/A	N/A	N/A	247 J	416	315 J	469	308	316 J	396	434
Thallium	<1.1	<1.1	N/A	<0.35	<0.39	<0.36	0.57 J	<0.34	<0.38	0.62 J	0.48 J
Vanadium	33	33	78.2	22.3	*40.4*	30.8	*33.7*	25.4	25.2	*38.2*	*42.5*
Zinc	76	76	23,000	52.4 B	*120 B*	62 B	*76.6 B*	30.3 B	57.8 B	*82.2 B*	*129 B*

Table A-3. *Resource Conservation and Recovery Act* Facility Investigation Analytical Data for Solid Waste Management Unit DP-88, Trestle Site Disposal Area

			Location ID	DP-88	DP-88	DP-88	DP-88	DP-88	DP-88	DP-88	DP-88
			Borehole Number	SB-06	SB-07	SB-07	SB-07	SB-07	SB-07	SB-08	SB-08 FR
			Depth Interval (ft bgs)	20-22	0-2	5-7	10-12	15-17	20-22	0-2	0-2
			Sample ID	DP88-SB-06-2022	DP88-SB-07-0002	DP88-SB-07-0507	DP88-SB-07-1012	DP88-SB-07-1517	DP88-SB-07-2022	DP88-SB-08-0002	DP88-SB-08A-0002
			Date Collected	10/12/1999	10/13/1999	10/13/1999	10/13/1999	10/13/1999	10/13/1999	10/13/1999	10/13/1999
Chemical Class/ Method[a] (units)	NMED HWB-Approved Background (Tijeras)[b]		NMED Soil Screening Levels[c]								
	Surface	Subsurface	Residential								
VOCs/SW8260B (µg/kg)											
Acetone	N/A	N/A	28,100,000	<5	<5	<5	<5	<6	<5	<5 UJ	<5 UJ
Bromomethane	N/A	N/A	8,510	<5	<5	<5	1.0 J	<6	<5	<5 UJ	<5 UJ
Chloroform	N/A	N/A	4000	<5	<5	<5	1.0 JUB	<6	<5	1.0 JUB	<5 UJ
Dichlorodifluoromethane	N/A	N/A	161,000	<5	<5	<5	<5	<6	<5	<5 UJ	<5 UJ
Methyl ethyl ketone	N/A	N/A	31,800,000	<5	<5	<5	<5	<6	<5	<5 UJ	<5 UJ
Methylene chloride	N/A	N/A	1,820,000	1.0 JUK	2.0 JUB	<5	2.0 JUB	2.0 JUB	1.0 JUB	<5 UJ	<5 UJ
Naphthalene	N/A	N/A	79,500	<5	<5	<5	2.0 J	<6	<5	<5 UJ	<5 UJ
Toluene	N/A	N/A	252,000	<5	2.0 JUB	<5	<5	2.0 JUB	1.0 JUB	<5 UJ	<5 UJ
SVOCs/SW8270C (µg/kg)											
1,4-Dichlorobenzene	N/A	N/A	39,500	<360	<360 UJ	<350	<350	<360	<340	<330	<370
2-Chlorophenol	N/A	N/A	61,000	<360	<360 UJ	<350	<350	<360	<340	<330	<370
2-Methylnaphthalene	N/A	N/A	N/A	<360	<360 UJ	<350	<350	<360	<340	<330	<370
Acenaphthene	N/A	N/A	3,730,000	<360	<360 UJ	<350	<350	<360	<340	<330	<370
Anthracene	N/A	N/A	22,000,000	<360	<360 UJ	<350	<350	<360	<340	17 J	<370
Benzo(a)anthracene	N/A	N/A	621	<360	<360 UJ	<350	<350	<360	<340	17 J	<370
Benzo(b)fluoranthene	N/A	N/A	6210	<360	<360 UJ	<350	<350	<360	<340	17 J	<370
Benzo(g,h,i)perylene	N/A	N/A	N/A	<360	<360 UJ	<350	<350	<360	<340	<330	<370
Benzo(k)fluoranthene	N/A	N/A	62,100	<360	<360 UJ	<350	<350	<360	<340	<330	<370
Benzoic acid	N/A	N/A	NA	<900	<890 UJ	<880	<870	<910	<860	<820	<930
Benzyl alcohol	N/A	N/A	NA	<360	<360 UJ	<350	<350	<360	<340	<330	<370
bis(2-ethylhexyl) Phthalate	N/A	N/A	347,000	1,200 B	130 JUB	200 JUB	79 JUB	110 JUB	100 JUB	630 B	400 UB
Carbazole	N/A	N/A	N/A	<360	<360 UJ	<350	<350	<360	<340	<330	<370
Chrysene	N/A	N/A	615,000	<360	<360 UJ	<350	<350	<360	<340	20 J	<370
Dibenzofuran	N/A	N/A	142,000	<360	<360 UJ	<350	<350	<360	<340	<330	<370
Diethyl Phthalate	N/A	N/A	48,900,000	<360	<360 UJ	<350	<350	<360	<340	<330	<370
Di-n-butyl phthalate	N/A	N/A	6,110,000	<360	20 J	<350	<350	<360	<340	<330	<370
Di-n-octylphthalate	N/A	N/A	NA	<360	41 J	<350	<350	<360	<340	32 J	<370
Fluoranthene	N/A	N/A	2,290,000	<360	<360 UJ	<350	<350	<360	<340	33 J	<370
Fluorene	N/A	N/A	2,660,000	<360	<360 UJ	<350	<350	<360	<340	<330	<370
Indeno(1,2,3-c,d)Pyrene	N/A	N/A	6210	<360	<360 UJ	<350	<350	<360	<340	<330	<370
Naphthalene	N/A	N/A	79,500	<360	<360 UJ	<350	<350	<360	<340	<330	<370
Phenanthrene	N/A	N/A	1,830,000	<360	<360 UJ	<350	<350	<360	<340	19 J	<370
Phenol	N/A	N/A	18,300,000	560	2,400 J	610	<350	410	360	440	560
Pyrene	N/A	N/A	2,290,000	<360	<360 UJ	<350	<350	<360	<340	32 J	<370

Table A-3. *Resource Conservation and Recovery Act* Facility Investigation Analytical Data for Solid Waste Management Unit DP-88, Trestle Site Disposal Area

			Location ID	DP-88	DP-88	DP-88	DP-88	DP-88	DP-88	DP-88	DP-88
			Borehole Number	SB-06	SB-07	SB-07	SB-07	SB-07	SB-07	SB-08	SB-08 FR
			Depth Interval (ft bgs)	20-22	0-2	5-7	10-12	15-17	20-22	0-2	0-2
			Sample ID	DP88-SB-06-2022	DP88-SB-07-0002	DP88-SB-07-0507	DP88-SB-07-1012	DP88-SB-07-1517	DP88-SB-07-2022	DP88-SB-08-0002	DP88-SB-08A-0002
			Date Collected	10/12/1999	10/13/1999	10/13/1999	10/13/1999	10/13/1999	10/13/1999	10/13/1999	10/13/1999
Chemical Class/ Method[a] (units)	NMED HWB-Approved Background (Tijeras)[b]		NMED Soil Screening Levels[c]								
	Surface	Subsurface	Residential								
PAHs/SW8310 (µg/kg)											
Benzo(a)pyrene	N/A	N/A	621	<15.9	<16.6 UJ	<16.3	<15.9	<16.8 UJ	<16.0 UJ	<14.8 J	<16.7 J
Dibenz(a,h)anthracene	N/A	N/A	621	<106	<111	<108	<106	<112	<107	<99.0	<112
PCBs/SW8082 (µg/kg)											
PCB-1254 (Arochlor 1254)	N/A	N/A	1,120	<35	34	<38	<31	<37	<32	<33	<37
PCB-1260 (Arochlor 1260)	N/A	N/A	1,120	<35	<34	<38	<31	<37	<32	160	38
Metals (mg/kg)											
Aluminum	N/A	N/A	77,800	10,700	14,500	13,500	7,970	6,430	6,210	11,000	9,360
Antimony	3.9	3.9	31.3	<0.30	0.41 J	0.32 J	0.51 J	<0.30	<0.28	<0.28 UJ	<0.28 UJ
Arsenic	5.6	4.4	3.9	3.9	**5.5 B**	***6.2 B***	3.9 B	3.7 B	3.6 B	**5 B**	**4.9 B**
Barium	281	200	15,600	156	236	*234*	144	129	106	201	192
Beryllium	0.8	0.8	156	0.62	*1*	*1*	0.53 J	0.44 J	0.41 J	0.8	0.78
Cadmium	<1	0.9	39	0.09 J	0.19 J	0.24 J	0.09 J	<0.03	<0.03	0.20 J	0.14 J
Calcium	N/A	N/A	N/A	36,200	45,000	53,400	32,200	25,000	23,100	38600 J	41400 J
Chromium, Total	21.8	16.2	234 [d]	10.1	16.9	15.5	*20.8*	7.6	7.2	13.1	12.1
Cobalt	9.3	9.3	1,520	6.3	*9.4*	9.1	6.4	5.4	5.1	7.8	7.3
Copper	17	17	3,130	13.8 B	*30 B*	*23.6 B*	*396 B*	9.7 B	9.3 B	*18 JB*	*21.6 JB*
Iron	N/A	N/A	23,500	15,400	19,700	18,800	16,700	12,900	12,400	17,300	15,900
Lead	39	11.2	400	7.9	13.4	*13.1*	*13.1*	7	6.6	11.6	10.9
Magnesium	N/A	N/A	N/A	5,170	6,460	6,500	4,350	3,660	3,530	5,090 J	4,810 J
Manganese	N/A	N/A	3,590	305	545	520	358	286	275	447 J	426 J
Mercury	<0.25	<0.1	100,000	0.04 JUB	0.03 JUB	0.03 JUB	0.02 JUB	0.03 JUB	<0.02	0.04 JUB	0.04 JUB
Nickel	21	21	1,560	10.4	18.6	17.9	14.1	8.4	7.7	14.4	13.9
Potassium	N/A	N/A	N/A	2,210	3,320	3,210	2,060	1,610	1,420	2640 J	1,900 J
Selenium	<1	<1	391	<0.36	<0.36	0.92	0.42 J	<0.37	<0.34	0.45 J	0.51 J
Silver	<1	<1	391	<0.13	<0.13	<0.13	<0.13	<0.14	<0.12	<0.12	<0.13
Sodium	N/A	N/A	N/A	324 J	485	387	261 J	238 J	205 J	256 J	352
Thallium	<1.1	<1.1	N/A	<0.37	0.60 J	<0.37	0.37 J	<0.38	0.57 J	0.54 J	0.65 J
Vanadium	33	33	78.2	24.9	30.3	30.9	25.9	24.4	23.4	27.3	25.2
Zinc	76	76	23,000	42.1 B	68.9 B	64.1 B	*194 B*	38 B	34.4 B	51.7 B	56 B

Table A-3. *Resource Conservation and Recovery Act* Facility Investigation Analytical Data for Solid Waste Management Unit DP-88, Trestle Site Disposal Area

			Location ID	DP-88	DP-88	DP-88	DP-88	DP-88	DP-88	DP-88	DP-88
			Borehole Number	SB-08	SB-08	SB-08	SB-08	SB-09	SB-09	SB-09	SB-09
			Depth Interval (ft bgs)	5-7	10-12	15-17	20-22	0-2	5-7	10-12	15-17
			Sample ID	DP88-SB-08-0507	DP88-SB-08-1012	DP88-SB-08-1517	DP88-SB-08-2022	DP88-SB-09-0002	DP88-SB-09-0507	DP88-SB-09-1012	DP88-SB-09-1517
			Date Collected	10/13/1999	10/13/1999	10/13/1999	10/13/1999	10/13/1999	10/13/1999	10/13/1999	10/13/1999
Chemical Class/ Method[a] (units)	NMED HWB-Approved Background (Tijeras)[b]		NMED Soil Screening Levels[c]								
	Surface	Subsurface	Residential								
VOCs/SW8260B (µg/kg)											
Acetone	N/A	N/A	28,100,000	<5	<5	<5	<5 UJ	<5	<5	<5	<5
Bromomethane	N/A	N/A	8,510	<5	<5	<5	<5 UJ	<5	<5	<5	<5
Chloroform	N/A	N/A	4000	2.0 J	2.0 J	<5	<5 UJ	<5	<5	<5	1.0 JUB
Dichlorodifluoromethane	N/A	N/A	161,000	<5	<5	<5	<5 UJ	<5	<5	<5	<5
Methyl ethyl ketone	N/A	N/A	31,800,000	<5	<5	<5	<5 UJ	<5	<5	<5	<5
Methylene chloride	N/A	N/A	1,820,000	<5	<5	<5	<5 UJ	<5	2.0 JUB	<5	<5
Naphthalene	N/A	N/A	79,500	<5	<5	<5	<5 UJ	<5	<5	<5	<5
Toluene	N/A	N/A	252,000	<5	<5	<5	1.0 JUB	<5	<5	<5	<5
SVOCs/SW8270C (µg/kg)											
1,4-Dichlorobenzene	N/A	N/A	39,500	<470	<390	<350	<340	<340	<350	<370	<340
2-Chlorophenol	N/A	N/A	61,000	<470	<390	<350	<340	<340	<350	<370	<340
2-Methylnaphthalene	N/A	N/A	N/A	<470	<390	<350	<340	<340	<350	<370	<340
Acenaphthene	N/A	N/A	3,730,000	<470	<390	<350	<340	<340	<350	<370	<340
Anthracene	N/A	N/A	22,000,000	<470	<390	<350	<340	<340	<350	<370	<340
Benzo(a)anthracene	N/A	N/A	621	<470	<390	<350	<340	<340	<350	<370	<340
Benzo(b)fluoranthene	N/A	N/A	6210	<470	<390	<350	<340	<340	<350	<370	<340
Benzo(g,h,i)perylene	N/A	N/A	N/A	<470	<390	<350	<340	<340	<350	<370	<340
Benzo(k)fluoranthene	N/A	N/A	62,100	<470	<390	<350	<340	<340	<350	<370	<340
Benzoic acid	N/A	N/A	NA	<1200	<970	<880	<860	<860	<880	<940	<860
Benzyl alcohol	N/A	N/A	NA	<470	<390	<350	<340	<340	<350	<370	<340
bis(2-ethylhexyl) Phthalate	N/A	N/A	347,000	66 JUB	140 JUB	71 JUB	32 JUB	49 JUB	77 JUB	1,100 B	56 JUB
Carbazole	N/A	N/A	N/A	<470	<390	<350	<340	<340	<350	<370	<340
Chrysene	N/A	N/A	615,000	<470	<390	<350	<340	<340	<350	26 J	<340
Dibenzofuran	N/A	N/A	142,000	<470	<390	<350	<340	<340	<350	<370	<340
Diethyl Phthalate	N/A	N/A	48,900,000	<470	<390	<350	<340	<340	<350	<370	<340
Di-n-butyl phthalate	N/A	N/A	6,110,000	<470	<390	<350	<340	<340	<350	<370	<340
Di-n-octylphthalate	N/A	N/A	NA	<470	<390	<350	<340	<340	<350	21 J	<340
Fluoranthene	N/A	N/A	2,290,000	<470	<390	<350	<340	<340	<350	47 J	<340
Fluorene	N/A	N/A	2,660,000	<470	<390	<350	<340	<340	<350	<370	<340
Indeno(1,2,3-c,d)Pyrene	N/A	N/A	6210	<470	<390	<350	<340	<340	<350	<370	<340
Naphthalene	N/A	N/A	79,500	<470	<390	<350	<340	<340	<350	<370	<340
Phenanthrene	N/A	N/A	1,830,000	<470	<390	<350	<340	<340	<350	25 J	<340
Phenol	N/A	N/A	18,300,000	610	420	350	490	210 J	710	530	290 J
Pyrene	N/A	N/A	2,290,000	<470	<390	<350	<340	<340	<350	39 J	<340

Table A-3. *Resource Conservation and Recovery Act* Facility Investigation Analytical Data for Solid Waste Management Unit DP-88, Trestle Site Disposal Area

			Location ID	DP-88	DP-88	DP-88	DP-88	DP-88	DP-88	DP-88	DP-88
			Borehole Number	SB-08	SB-08	SB-08	SB-08	SB-09	SB-09	SB-09	SB-09
			Depth Interval (ft bgs)	5-7	10-12	15-17	20-22	0-2	5-7	10-12	15-17
			Sample ID	DP88-SB-08-0507	DP88-SB-08-1012	DP88-SB-08-1517	DP88-SB-08-2022	DP88-SB-09-0002	DP88-SB-09-0507	DP88-SB-09-1012	DP88-SB-09-1517
			Date Collected	10/13/1999	10/13/1999	10/13/1999	10/13/1999	10/13/1999	10/13/1999	10/13/1999	10/13/1999
Chemical Class/ Method[a] (units)	NMED HWB-Approved Background (Tijeras)[b]		NMED Soil Screening Levels[c]								
	Surface	Subsurface	Residential								
PAHs/SW8310 (µg/kg)											
Benzo(a)pyrene	N/A	N/A	621	<22.6 UJ	<16.1	<16.0	<15.8	<14.7	<15.8	**1000 J**	<15.6
Dibenz(a,h)anthracene	N/A	N/A	621	<150	<108	<107	<105	<97.9	<105	471 J	<104
PCBs/SW8082 (µg/kg)											
PCB-1254 (Arochlor 1254)	N/A	N/A	1,120	<48	<34	<34	<33	<34	<34	<34	<35
PCB-1260 (Arochlor 1260)	N/A	N/A	1,120	<48	<34	<34	<33	<34	<34	<34	<35
Metals (mg/kg)											
Aluminum	N/A	N/A	77,800	10,600	16,400	12,300	6,780	4,560	10,800	9,310	14,300
Antimony	3.9	3.9	31.3	<0.28	<0.29	0.33 J	<0.29	<0.28	<0.29	<0.28	<0.29
Arsenic	5.6	4.4	3.9	***5.6 B***	***7.1 B***	***6.9 B***	3.4 B	3.3 B	***5.1 B***	***4.6 B***	***6.2 B***
Barium	281	200	15,600	*213*	*325*	*231*	80.8	182	*223*	182	*265*
Beryllium	0.8	0.8	156	*0.92*	*1.3*	*1.2*	0.47 J	0.36 J	0.76	0.64	*1.1*
Cadmium	<1	0.9	39	0.15 J	0.22 J	0.17 J	0.04 J	0.11 J	0.10 J	0.06 J	0.20 J
Calcium	N/A	N/A	N/A	49,600	58,000	43,400	26,100	73,600	49,300	40,800	44,500
Chromium, Total	21.8	16.2	234 [d]	12.8	*17.5*	*19.3*	8.3	9	11.2	10.1	15.8
Cobalt	9.3	9.3	1,520	8.1	*10.1*	*10.3*	5.5	3.9	7.3	6.6	9.6
Copper	17	17	3,130	*20.1 B*	*24.5 B*	*120 B*	10.8 B	*42.5 B*	*20.4 B*	*24.6 B*	*27.7 B*
Iron	N/A	N/A	23,500	16,400	21,600	19,500	12,900	9,060	15,500	15,700	19,600
Lead	39	11.2	400	*11.9*	*15.2*	*16.1*	7.1	8.4	10	8.6	*14.1*
Magnesium	N/A	N/A	N/A	5,850	7,430	5,970	3,600	3,540	5,960	5,060	6,370
Manganese	N/A	N/A	3,590	482	553	616	306	192	395	327	565
Mercury	<0.25	<0.1	100,000	0.03 JUB	0.03 JUB	0.03 JUB	0.02 JUB	0.03 JUB	0.03 JUB	0.02 JUB	0.03 JUB
Nickel	21	21	1,560	15.3	19.5	19.4	8.7	7.9	12.8	11	18.4
Potassium	N/A	N/A	N/A	2,360	3,030	2,220	1,520	1,660	3,120	2,130	2,630
Selenium	<1	<1	391	0.6	<0.36	0.39 B	0.65	0.36 J	<0.35	<0.34	0.58
Silver	<1	<1	391	<0.12	<0.13	<0.13	<0.13	<0.12	<0.13	<0.12	<0.13
Sodium	N/A	N/A	N/A	297 J	334	346	256 J	252 J	269 J	284 J	437
Thallium	<1.1	<1.1	N/A	0.36 J	0.61 J	<0.36	<0.36	0.55 J	0.50 J	0.52 J	0.92 J
Vanadium	33	33	78.2	28.7	*35.3*	32.3	24.6	21	27.9	28.6	31.3
Zinc	76	76	23,000	52.5 B	67.8 B	*101 B*	36.8 B	39.4 B	55.1 B	49.8 B	69.1 B

Table A-3. *Resource Conservation and Recovery Act* Facility Investigation Analytical Data for Solid Waste Management Unit DP-88, Trestle Site Disposal Area

			Location ID	DP-88	DP-88	DP-88	DP-88	DP-88	DP-88	DP-88	DP-88
			Borehole Number	SB-09	SB-10	SB-10	SB-10	SB-10	SB-10	SB-11	SB-11 FR
			Depth Interval (ft bgs)	20-22	0-2	5-7	10-12	15-17	20-22	0-2	0-2
			Sample ID	DP88-SB-09-2022	DP88-SB-10-0002	DP88-SB-10-0507	DP88-SB-10-1012	DP88-SB-10-1517	DP88-SB-10-2022	DP88-SB-11-0002	DP88-SB-11A-0002
			Date Collected	10/13/1999	10/13/1999	10/13/1999	10/13/1999	10/13/1999	10/13/1999	10/13/1999	10/13/1999
Chemical Class/ Method[a] (units)	NMED HWB-Approved Background (Tijeras)[b]		NMED Soil Screening Levels[c]								
	Surface	Subsurface	Residential								
VOCs/SW8260B (µg/kg)											
Acetone	N/A	N/A	28,100,000	<5	<5	<6	<6	<6	<6	<6	<5
Bromomethane	N/A	N/A	8,510	1.0 J	<5	<6	<6	<6	<6	<6	<5
Chloroform	N/A	N/A	4000	<5	1.0 JUB	1.0 JUB	2.0 JUB	<6	2.0 JUB	1.0 JUB	1.0 JUB
Dichlorodifluoromethane	N/A	N/A	161,000	<5	<5	<6	<6	<6	<6	<6	<5
Methyl ethyl ketone	N/A	N/A	31,800,000	<5	<5	<6	<6	<6	<6	4.0 F	<5
Methylene chloride	N/A	N/A	1,820,000	<5	3.0 JUK	<6	2.0 JUB	3.0 JUB	3.0 JUB	4.0 JUB	3.0 JUB
Naphthalene	N/A	N/A	79,500	<5	<5	<6	<6	<6	<6	<6	<5
Toluene	N/A	N/A	252,000	<5	<5	<6	<6	<6	<6	<6	<5
SVOCs/SW8270C (µg/kg)											
1,4-Dichlorobenzene	N/A	N/A	39,500	<320	<380	<390	<380	<420	<380	<380	<350 UJ
2-Chlorophenol	N/A	N/A	61,000	<320	<380	<390	<380	<420	<380	<380	<350 UJ
2-Methylnaphthalene	N/A	N/A	N/A	<320	<380	<390	<380	<420	<380	<380	<350 UJ
Acenaphthene	N/A	N/A	3,730,000	<320	<380	<390	<380	<420	<380	<380	<350 UJ
Anthracene	N/A	N/A	22,000,000	<320	<380	<390	<380	<420	<380	<380	<350 UJ
Benzo(a)anthracene	N/A	N/A	621	<320	<380	<390	<380	<420	<380	<380	<350 UJ
Benzo(b)fluoranthene	N/A	N/A	6210	<320	<380	<390	<380	<420	<380	<380	<350 UJ
Benzo(g,h,i)perylene	N/A	N/A	N/A	<320	<380	<390	<380	<420	<380	<380	<350 UJ
Benzo(k)fluoranthene	N/A	N/A	62,100	<320	<380	<390	<380	<420	<380	<380	<350 UJ
Benzoic acid	N/A	N/A	N/A	<810	<940	<980	<940	<1000	<960	<940	76 J
Benzyl alcohol	N/A	N/A	N/A	<320	<380	<390	<380	<420	<380	<380	<350 UJ
bis(2-ethylhexyl) Phthalate	N/A	N/A	347,000	45 JUB	60 JUB	77 JUB	190 JUB	94 JUB	180 JUB	66 JUB	200 JUB
Carbazole	N/A	N/A	N/A	<320	<380	<390	<380	<420	<380	<380	<350 UJ
Chrysene	N/A	N/A	615,000	<320	<380	<390	<380	<420	<380	<380	<350 UJ
Dibenzofuran	N/A	N/A	142,000	<320	<380	<390	<380	<420	<380	<380	<350 UJ
Diethyl Phthalate	N/A	N/A	48,900,000	<320	<380	<390	<380	<420	<380	<380	35 JJ
Di-n-butyl phthalate	N/A	N/A	6,110,000	<320	<380	<390	<380	<420	<380	<380	<350 UJ
Di-n-octylphthalate	N/A	N/A	N/A	<320	<380	<390	<380	<420	<380	<380	270 J
Fluoranthene	N/A	N/A	2,290,000	<320	<380	<390	<380	<420	<380	<380	<350 UJ
Fluorene	N/A	N/A	2,660,000	<320	<380	<390	<380	<420	<380	<380	<350 UJ
Indeno(1,2,3-c,d)Pyrene	N/A	N/A	6210	<320	<380	<390	<380	<420	<380	<380	<350 UJ
Naphthalene	N/A	N/A	79,500	<320	<380	<390	<380	<420	<380	<380	<350 UJ
Phenanthrene	N/A	N/A	1,830,000	<320	<380	<390	<380	<420	<380	<380	<350 UJ
Phenol	N/A	N/A	18,300,000	720	710	670	790	1,000	460 J	1,000	<350 UJ
Pyrene	N/A	N/A	2,290,000	<320	<380	<390	<380	<420	<380	<380	20 J

Table A-3. *Resource Conservation and Recovery Act* Facility Investigation Analytical Data for Solid Waste Management Unit DP-88, Trestle Site Disposal Area

			Location ID	DP-88	DP-88	DP-88	DP-88	DP-88	DP-88	DP-88	DP-88
			Borehole Number	SB-09	SB-10	SB-10	SB-10	SB-10	SB-10	SB-11	SB-11 FR
			Depth Interval (ft bgs)	20-22	0-2	5-7	10-12	15-17	20-22	0-2	0-2
			Sample ID	DP88-SB-09-2022	DP88-SB-10-0002	DP88-SB-10-0507	DP88-SB-10-1012	DP88-SB-10-1517	DP88-SB-10-2022	DP88-SB-11-0002	DP88-SB-11A-0002
			Date Collected	10/13/1999	10/13/1999	10/13/1999	10/13/1999	10/13/1999	10/13/1999	10/13/1999	10/13/1999
Chemical Class/ Method[a] (units)	NMED HWB-Approved Background (Tijeras)[b]		NMED Soil Screening Levels[c]								
	Surface	Subsurface	Residential								
PAHs/SW8310 (µg/kg)											
Benzo(a)pyrene	N/A	N/A	621	<14.9	98.1	<16.7	<16.6	<18.4	<17.1	39.1	<15.2
Dibenz(a,h)anthracene	N/A	N/A	621	<99.2	<105	<111	<111	<123	<114	<114	<102
PCBs/SW8082 (µg/kg)											
PCB-1254 (Arochlor 1254)	N/A	N/A	1,120	<32	<37	<35	<38	<49	<37	<43	<34
PCB-1260 (Arochlor 1260)	N/A	N/A	1,120	<32	<37	<35	<38	<49	<37	<43	<34
Metals (mg/kg)											
Aluminum	N/A	N/A	77,800	7,580	8,520	11,500	10,300	13,500	7,360	10,900	9,210
Antimony	3.9	3.9	31.3	<0.28	<0.29	<0.30	<0.30	<0.33	<0.31	<0.30	<0.28
Arsenic	5.6	4.4	3.9	3.7 B	**4.9 J**	***6.0 J***	***5.6 J***	***5.8 J***	**4.3 J**	***5.7 J***	**4.9 J**
Barium	281	200	15,600	126	187	*238*	*264*	*284*	163	*266*	186
Beryllium	0.8	0.8	156	0.50 J	0.73	*1*	*0.9*	*1.1*	0.58	*0.99*	0.78
Cadmium	<1	0.9	39	0.55 J	0.39 JB	0.23 JB	0.20 JB	*1.0 JB*	0.09 JUB	0.27 JB	0.23 JB
Calcium	N/A	N/A	N/A	30,300	41,000	48,100	57,400	39,000	36,600	48,200	39,400
Chromium, Total	21.8	16.2	234 [d]	8.5	10.5	14.7	11.2	*16.4*	7.7	12.4	11.3
Cobalt	9.3	9.3	1,520	5.6	6.9	9	8.5	*10.3*	6.8	8.8	7.2
Copper	17	17	3,130	*29.1 B*	*21.3 B*	*103 B*	*22.3 B*	*44.2 B*	*29.2 B*	*20.9 B*	*26.6 B*
Iron	N/A	N/A	23,500	12,700	14,200	17,400	16,100	20,200	12,200	17,000	15,200
Lead	39	11.2	400	7.2	14.3 J	*13.3 J*	*11.8 J*	*20.6 J*	8.0 J	*13.1 J*	*12.6 J*
Magnesium	N/A	N/A	N/A	4,260	4,710	5,880	6,210	6,400	4,480	6,030	5,060
Manganese	N/A	N/A	3,590	273	396	532	452	583	329	511	420
Mercury	<0.25	<0.1	100,000	<0.02	0.19	0.19	<0.02	<0.02	<0.02	0.02 J	<0.02
Nickel	21	21	1,560	8.9	12.7	17.7	14.9	19.5	10.2	16	13.5
Potassium	N/A	N/A	N/A	1,670	2,450	2,820	2,000	2,470	1,660	2,820	4,690
Selenium	<1	<1	391	0.35 J	<0.35	<0.37	<0.36	<0.41	<0.38	0.41 J	<0.35
Silver	<1	<1	391	<0.12	<0.13	<0.13	<0.13	<0.15	<0.14	<0.14	<0.13
Sodium	N/A	N/A	N/A	346	279 J	469	368	434	351	328 J	219 J
Thallium	<1.1	<1.1	N/A	<0.35	0.58 J	0.39 J	0.59 J	0.55 J	<0.39	0.42 J	0.70 J
Vanadium	33	33	78.2	24	24.1	27.8	28.5	31.9	23	27.7	24.9
Zinc	76	76	23,000	54.3 B	54.4 B	*94.1 B*	*105 B*	*134 B*	72.4 B	67.8 B	57.2 B

Table A-3. *Resource Conservation and Recovery Act* Facility Investigation Analytical Data for Solid Waste Management Unit DP-88, Trestle Site Disposal Area

			Location ID	DP-88	DP-88	DP-88	DP-88	DP-88	DP-88	DP-88	DP-88
			Borehole Number	SB-11	SB-11	SB-11	SB-11	SB-12	SB-12	SB-12	SB-12
			Depth Interval (ft bgs)	5-7	10-12	15-17	20-22	0-2	5-7	10-12	15-17
			Sample ID	DP88-SB-11-0507	DP88-SB-11-1012	DP88-SB-11-1517	DP88-SB-11-2022	DP88-SB-12-0002	DP88-SB-12-0507	DP88-SB-12-1012	DP88-SB-12-1517
			Date Collected	10/13/1999	10/13/1999	10/13/1999	10/13/1999	10/14/1999	10/14/1999	10/14/1999	10/14/1999
Chemical Class/ Method[a] (units)	NMED HWB-Approved Background (Tijeras)[b]		NMED Soil Screening Levels[c]								
	Surface	Subsurface	Residential								
VOCs/SW8260B (µg/kg)											
Acetone	N/A	N/A	28,100,000	<5	<5	<5	<5	<5	<5	<5	<5
Bromomethane	N/A	N/A	8,510	<5	<5	<5	<5	1.0 J	<5	<5	<5
Chloroform	N/A	N/A	4000	1.0 JUB	<5	2.0 JUB	<5	2.0 JUB	1.0 JUB	<5	1.0 JUB
Dichlorodifluoromethane	N/A	N/A	161,000	<5	<5	<5	<5	<5	<5	<5	1.0 J
Methyl ethyl ketone	N/A	N/A	31,800,000	<5	<5	<5	<5	<5	<5	<5	<5
Methylene chloride	N/A	N/A	1,820,000	2.0 JUB	3.0 FUB	2.0 JUB	4.0 JUB	<5	<5	<5	<5
Naphthalene	N/A	N/A	79,500	<5	<5	<5	<5	<5	<5	<5	<5
Toluene	N/A	N/A	252,000	<5	<5	<5	<5	<5	<5	<5	<5
SVOCs/SW8270C (µg/kg)											
1,4-Dichlorobenzene	N/A	N/A	39,500	<350	<360	<340	<340	<360	<350	<360	<360
2-Chlorophenol	N/A	N/A	61,000	<350	<360	<340	<340	<360	<350	<360	<360
2-Methylnaphthalene	N/A	N/A	N/A	<350	<360	<340	<340	<360	<350	<360	<360
Acenaphthene	N/A	N/A	3,730,000	<350	<360	<340	<340	<360	<350	<360	<360
Anthracene	N/A	N/A	22,000,000	<350	<360	<340	<340	<360	<350	<360	<360
Benzo(a)anthracene	N/A	N/A	621	<350	<360	<340	<340	<360	<350	<360	<360
Benzo(b)fluoranthene	N/A	N/A	6210	<350	<360	<340	<340	<360	<350	<360	<360
Benzo(g,h,i)perylene	N/A	N/A	N/A	<350	<360	<340	<340	<360	<350	<360	<360
Benzo(k)fluoranthene	N/A	N/A	62,100	<350	<360	<340	<340	<360	<350	<360	<360
Benzoic acid	N/A	N/A	N/A	<880	<900	<860	<850	<910	<890	<900	<900
Benzyl alcohol	N/A	N/A	N/A	<350	<360	<340	<340	<360	<350	<360	<360
bis(2-ethylhexyl) Phthalate	N/A	N/A	347,000	81 JUB	68 JUB	63 JUB	120 JUB	68 JUB	710 B	350 JB	51 JUB
Carbazole	N/A	N/A	N/A	<350	<360	<340	<340	<360	<350	<360	<360
Chrysene	N/A	N/A	615,000	<350	<360	<340	<340	<360	<350	<360	<360
Dibenzofuran	N/A	N/A	142,000	<350	<360	<340	<340	<360	<350	<360	<360
Diethyl Phthalate	N/A	N/A	48,900,000	<350	<360	<340	<340	<360	<350	<360	<360
Di-n-butyl phthalate	N/A	N/A	6,110,000	<350	<360	<340	<340	<360	<350	<360	<360
Di-n-octylphthalate	N/A	N/A	N/A	<350	<360	<340	<340	<360	<350	<360	<360
Fluoranthene	N/A	N/A	2,290,000	<350	<360	<340	<340	<360	<350	<360	<360
Fluorene	N/A	N/A	2,660,000	<350	<360	<340	<340	<360	<350	<360	<360
Indeno(1,2,3-c,d)Pyrene	N/A	N/A	6210	<350	<360	<340	<340	<360	<350	<360	<360
Naphthalene	N/A	N/A	79,500	<350	<360	<340	<340	<360	<350	<360	<360
Phenanthrene	N/A	N/A	1,830,000	<350	<360	<340	<340	<360	<350	<360	<360
Phenol	N/A	N/A	18,300,000	900	1,000	650	850	<360	<350	<360	<360
Pyrene	N/A	N/A	2,290,000	<350	<360	<340	<340	<360	<350	<360	<360

Table A-3. *Resource Conservation and Recovery Act* Facility Investigation Analytical Data for Solid Waste Management Unit DP-88, Trestle Site Disposal Area

			Location ID	DP-88	DP-88	DP-88	DP-88	DP-88	DP-88	DP-88	DP-88
			Borehole Number	SB-11	SB-11	SB-11	SB-11	SB-12	SB-12	SB-12	SB-12
			Depth Interval (ft bgs)	5-7	10-12	15-17	20-22	0-2	5-7	10-12	15-17
			Sample ID	DP88-SB-11-0507	DP88-SB-11-1012	DP88-SB-11-1517	DP88-SB-11-2022	DP88-SB-12-0002	DP88-SB-12-0507	DP88-SB-12-1012	DP88-SB-12-1517
			Date Collected	10/13/1999	10/13/1999	10/13/1999	10/13/1999	10/14/1999	10/14/1999	10/14/1999	10/14/1999
Chemical Class/ Method[a] (units)	NMED HWB-Approved Background (Tijeras)[b]		NMED Soil Screening Levels[c]								
	Surface	Subsurface	Residential								
PAHs/SW8310 (µg/kg)											
Benzo(a)pyrene	N/A	N/A	621	<15.6	<16.0	<15.7	<15.4	<16.5	<15.8	<16.0	<15.8
Dibenz(a,h)anthracene	N/A	N/A	621	<104	<106	<105	<102	<110	<106	<106	<105
PCBs/SW8082 (µg/kg)											
PCB-1254 (Arochlor 1254)	N/A	N/A	1,120	<34	<35	<33	<32	<36	<35	<36	<36
PCB-1260 (Arochlor 1260)	N/A	N/A	1,120	<34	<35	<33	<32	<36	<35	<36	<36
Metals (mg/kg)											
Aluminum	N/A	N/A	77,800	8,730	5,730	8,070	5,540	21,300	10,500	14,300	5,300
Antimony	3.9	3.9	31.3	<0.28	<0.29	<0.28	<0.27	<0.30	<0.29	<0.29	<0.29
Arsenic	5.6	4.4	3.9	3.9 J	3.2 J	3.7 J	3.1 J	***6.7***	3.5	**4**	2
Barium	281	200	15,600	175	96.8	190	69.2	168	150	98	56.3
Beryllium	0.8	0.8	156	0.62	0.46 J	0.57	0.43 J	*1.2*	0.53 J	0.73	0.35 J
Cadmium	<1	0.9	39	0.12 JUB	0.06 JUB	0.08 JUB	0.05 JUB	0.83 F	0.51 J	0.67 J	0.38 J
Calcium	N/A	N/A	N/A	32,600	22,700	29,600	18,100	38,600	34,700	24,500	19,100
Chromium, Total	21.8	16.2	234 [d]	10.2	6.4	12	6	18.6 B	13.8 B	13.6 B	6 B
Cobalt	9.3	9.3	1,520	6.3	4.7	6.6	4.9	*10.1*	5.6	7.4	4
Copper	17	17	3,130	*30.3 B*	*25.8 B*	*48.5 B*	10.1 B	*42.6 B*	*42.4 B*	*32.5 B*	14.6 B
Iron	N/A	N/A	23,500	13,900	10,200	13,600	10,400	24,000	14,700	18,400	11,300
Lead	39	11.2	400	8.5 J	6.6 J	8.5 J	6.2 J	14.7	7.2	10	5.3
Magnesium	N/A	N/A	N/A	4,810	3,450	4,410	3,030	7,600	4,470	5,720	2,410
Manganese	N/A	N/A	3,590	344	249	368	243	484	354	432	234
Mercury	<0.25	<0.1	100,000	<0.02	<0.02	<0.02	<0.02	0.02 J	<0.02	<0.02	<0.02
Nickel	21	21	1,560	10.8	7.7	10.9	7.1	18.8	9.5	12.6	5.4
Potassium	N/A	N/A	N/A	2,330	1,390	1,550	1,200	4,150	2,010	2,870	1,080
Selenium	<1	<1	391	<0.34	<0.36	<0.34	<0.33	0.7	<0.35	<0.36	<0.36
Silver	<1	<1	391	<0.13	<0.13	<0.12	<0.12	<0.13	<0.13	<0.13	<0.13
Sodium	N/A	N/A	N/A	345	400	494	359	361	327	453	282 F
Thallium	<1.1	<1.1	N/A	0.53 J	0.49 J	<0.35	<0.34	0.69 J	0.49 J	<0.37	<0.37
Vanadium	33	33	78.2	24.3	17.9	24.1	19.1	*35*	26.8	30.9	20.9
Zinc	76	76	23,000	55 B	48.3 B	71.2 B	41.7 B	*80.8 B*	65.1 B	*76 B*	30.2 B

Table A-3. *Resource Conservation and Recovery Act* Facility Investigation Analytical Data for Solid Waste Management Unit DP-88, Trestle Site Disposal Area

			Location ID	DP-88	DP-88	DP-88	DP-88	DP-88	DP-88	DP-88	DP-88
			Borehole Number	SB-12	SB-13	SB-13 FR	SB-13	SB-13	SB-13	SB-13	SB-14
			Depth Interval (ft bgs)	20-22	0-2	0-2	5-7	10-12	15-17	20-22	0-2
			Sample ID	DP88-SB-12-2022	DP88-SB-13-0002	DP88-SB-13A-0002	DP88-SB-13-0507	DP88-SB-13-1012	DP88-SB-13-1517	DP88-SB-13-2022	DP88-SB-14-0002
			Date Collected	10/14/1999	10/14/1999	10/14/1999	10/14/1999	10/14/1999	10/14/1999	10/14/1999	10/14/1999
Chemical Class/ Method[a] (units)	NMED HWB-Approved Background (Tijeras)[b]		NMED Soil Screening Levels[c]								
	Surface	Subsurface	Residential								
VOCs/SW8260B (µg/kg)											
Acetone	N/A	N/A	28,100,000	<5	<5 UJ	<5 UJ	<5	<5	<6	<5	<5
Bromomethane	N/A	N/A	8,510	<5	3.0 FJ	<5 UJ	<5	<5	<6	<5	<5
Chloroform	N/A	N/A	4000	<5	1.0 JUB	<5 UJ	<5	<5	<6	1.0 JUB	<5
Dichlorodifluoromethane	N/A	N/A	161,000	2.0 J	<5 UJ	<5 UJ	<5	<5	<6	<5	<5
Methyl ethyl ketone	N/A	N/A	31,800,000	<5	<5 UJ	<5 UJ	<5	<5	<6	<5	<5
Methylene chloride	N/A	N/A	1,820,000	<5	<5 UJ	<5 UJ	23 UB	<5	<6	<5	<5
Naphthalene	N/A	N/A	79,500	<5	1.0 UBJ	<5 UJ	<5	<5	<6	<5	<5
Toluene	N/A	N/A	252,000	<5	<5 UJ	<5 UJ	<5	<5	<6	<5	<5
SVOCs/SW8270C (µg/kg)											
1,4-Dichlorobenzene	N/A	N/A	39,500	<360	<350	<350	<330	<370	<370	<340	<350
2-Chlorophenol	N/A	N/A	61,000	<360	<350	<350	<330	<370	<370	<340	<350
2-Methylnaphthalene	N/A	N/A	N/A	<360	<350	<350	<330	<370	<370	<340	<350
Acenaphthene	N/A	N/A	3,730,000	<360	<350	<350	<330	<370	<370	<340	22 J
Anthracene	N/A	N/A	22,000,000	<360	<350	<350	<330	<370	<370	<340	19 J
Benzo(a)anthracene	N/A	N/A	621	<360	<350	<350	<330	<370	<370	<340	70 J
Benzo(b)fluoranthene	N/A	N/A	6210	<360	<350	<350	<330	<370	<370	<340	140 J
Benzo(g,h,i)perylene	N/A	N/A	N/A	<360	<350	<350	<330	<370	<370	<340	39 J
Benzo(k)fluoranthene	N/A	N/A	62,100	<360	<350	<350	<330	<370	<370	<340	<350
Benzoic acid	N/A	N/A	NA	<900	<890	<890	<830	<920	<920	<840	<880
Benzyl alcohol	N/A	N/A	NA	<360	<350	<350	<330	<370	<370	<340	<350
bis(2-ethylhexyl) Phthalate	N/A	N/A	347,000	49 JUB	98 JUB	100 JUB	91 JUB	120 JUB	120 JUB	90 JUB	190 JUB
Carbazole	N/A	N/A	N/A	<360	<350	<350	<330	<370	<370	<340	<350
Chrysene	N/A	N/A	615,000	<360	<350	<350	<330	<370	<370	<340	86 J
Dibenzofuran	N/A	N/A	142,000	<360	<350	<350	<330	<370	<370	<340	<350
Diethyl Phthalate	N/A	N/A	48,900,000	<360	<350	<350	<330	<370	<370	<340	<350
Di-n-butyl phthalate	N/A	N/A	6,110,000	<360	<350	<350	<330	<370	<370	<340	<350
Di-n-octylphthalate	N/A	N/A	NA	<360	<350	<350	<330	<370	<370	<340	<350
Fluoranthene	N/A	N/A	2,290,000	<360	<350	<350	<330	<370	<370	<340	210 J
Fluorene	N/A	N/A	2,660,000	<360	<350	<350	<330	<370	<370	<340	<350
Indeno(1,2,3-c,d)Pyrene	N/A	N/A	6210	<360	<350	<350	<330	<370	<370	<340	47 J
Naphthalene	N/A	N/A	79,500	<360	<350	<350	<330	<370	<370	<340	<350
Phenanthrene	N/A	N/A	1,830,000	<360	<350	<350	<330	<370	<370	<340	130 J
Phenol	N/A	N/A	18,300,000	<360	<350	<350	<330	<370	<370	<340	150 J
Pyrene	N/A	N/A	2,290,000	<360	<350	<350	<330	<370	<370	<340	130 J

Table A-3. *Resource Conservation and Recovery Act* Facility Investigation Analytical Data for Solid Waste Management Unit DP-88, Trestle Site Disposal Area

			Location ID	DP-88	DP-88	DP-88	DP-88	DP-88	DP-88	DP-88	DP-88
			Borehole Number	SB-12	SB-13	SB-13 FR	SB-13	SB-13	SB-13	SB-13	SB-14
			Depth Interval (ft bgs)	20-22	0-2	0-2	5-7	10-12	15-17	20-22	0-2
			Sample ID	DP88-SB-12-2022	DP88-SB-13-0002	DP88-SB-13A-0002	DP88-SB-13-0507	DP88-SB-13-1012	DP88-SB-13-1517	DP88-SB-13-2022	DP88-SB-14-0002
			Date Collected	10/14/1999	10/14/1999	10/14/1999	10/14/1999	10/14/1999	10/14/1999	10/14/1999	10/14/1999
Chemical Class/ Method[a] (units)	NMED HWB-Approved Background (Tijeras)[b]		NMED Soil Screening Levels[c]								
	Surface	Subsurface	Residential								
PAHs/SW8310 (µg/kg)											
Benzo(a)pyrene	N/A	N/A	621	<15.8	<15.1 UJ	<16.0 UJ	<14.7 UJ	<15.8 UJ	<15.8 UJ	<14.8 UJ	143 J
Dibenz(a,h)anthracene	N/A	N/A	621	<105	<101 UJ	<106 UJ	<98.1 UJ	<106 UJ	<106 UJ	<99.0 UJ	114 J
PCBs/SW8082 (µg/kg)											
PCB-1254 (Arochlor 1254)	N/A	N/A	1,120	<35	<35	<35	<33	<36	<37	<33	<35
PCB-1260 (Arochlor 1260)	N/A	N/A	1,120	<35	<35	<35	<33	<36	<37	<33	<35
Metals (mg/kg)											
Aluminum	N/A	N/A	77,800	9,450	14,000	19,100	13,000	10,200	11,300	6,320	9,180
Antimony	3.9	3.9	31.3	0.61 J	0.51 J	0.73 J	<0.27	0.45 J	0.65 J	0.39 J	0.52 J
Arsenic	5.6	4.4	3.9	2.9	3.8	**4.8**	3.7	3	3.8	1.7	2.9
Barium	281	200	15,600	98.8	176	*284*	130	122	*273*	47.8	101
Beryllium	0.8	0.8	156	0.61	0.77	*1.1*	0.64	0.58	0.63	0.38 J	0.59
Cadmium	<1	0.9	39	0.12 J	0.29 JB	0.34 JB	0.15 JUB	0.42 JB	0.18 JUB	0.11 JUB	0.93 JB
Calcium	N/A	N/A	N/A	22,300	33,900	49,300	33,700	18,600	27,300	12,600	42,700
Chromium, Total	21.8	16.2	234 [d]	11.7	12.7	18.1	13.7	10.2	11.2	6.5	9.4
Cobalt	9.3	9.3	1,520	5.6	7	9	6.2	6.1	7.2	5.3	5
Copper	17	17	3,130	*22.2*	*21.4 J*	*19.1 J*	*116*	*32.7*	11.9	9.5	*24.3*
Iron	N/A	N/A	23,500	17,000	16,600	21,000	15,300	15,200	17,700	12,900	13,000
Lead	39	11.2	400	7.1	8.6	12.1	7.6	7.4	8.2	4.6	11
Magnesium	N/A	N/A	N/A	3,870	5,820 J	7,020 J	5,050	4,340	4,460	3,480	3,850
Manganese	N/A	N/A	3,590	297	377	464	314	334	371	229	264
Mercury	<0.25	<0.1	100,000	<0.02	<0.02	<0.02	<0.02	<0.02	<0.02	<0.02	<0.02
Nickel	21	21	1,560	9.3	12	17.3	10.8	9.6	10.7	6.9	8.8
Potassium	N/A	N/A	N/A	1,530	2,530	3,250	2,850	1,900	2,010	1,330	2,130
Selenium	<1	<1	391	<0.35	0.50 J	0.52 J	0.36 J	0.37 J	0.46 J	0.40 J	<0.35
Silver	<1	<1	391	<0.13	<0.13 UJ	<0.13 UJ	<0.12	<0.13	<0.13	<0.12	0.17 B
Sodium	N/A	N/A	N/A	538	362	423	333	332	329 J	225 J	311 J
Thallium	<1.1	<1.1	N/A	0.55 F	<0.36	<0.36	<0.34	<0.37	<0.38	<0.34	<0.36
Vanadium	33	33	78.2	31.8	31	*34.8*	29.5	26.9	32.6	24.5	22.9
Zinc	76	76	23,000	46.1	58.1	64.5	*113*	57.1	46	33.5	50.3

Table A-3. *Resource Conservation and Recovery Act* Facility Investigation Analytical Data for Solid Waste Management Unit DP-88, Trestle Site Disposal Area

			Location ID	DP-88	DP-88	DP-88	DP-88	DP-88	DP-88	DP-88	DP-88
			Borehole Number	SB-14	SB-14	SB-14	SB-14	SB-15	SB-15 FR	SB-15	SB-15
			Depth Interval (ft bgs)	5-7	10-12	15-17	20-22	0-2	5-7	5-7	10-12
			Sample ID	DP88-SB-14-0507	DP88-SB-14-1012	DP88-SB-14-1517	DP88-SB-14-2022	DP88-SB-15-0002	DP88-SB-15A-0002	DP88-SB-15-0507	DP88-SB-15-1012
			Date Collected	10/14/1999	10/14/1999	10/14/1999	10/14/1999	10/14/1999	10/14/1999	10/14/1999	10/14/1999
Chemical Class/ Method[a] (units)	NMED HWB-Approved Background (Tijeras)[b]		NMED Soil Screening Levels[c]								
	Surface	Subsurface	Residential								
VOCs/SW8260B (µg/kg)											
Acetone	N/A	N/A	28,100,000	<5	<5	<6	<5	<5	<5	<5	<5
Bromomethane	N/A	N/A	8,510	<5	<5	<6	<5	<5	<5	<5	<5
Chloroform	N/A	N/A	4000	1.0 JUB	<5	1.0 JUB	<5	<5	<5	<5	1.0 JUB
Dichlorodifluoromethane	N/A	N/A	161,000	<5	<5	<6	<5	<5	<5	<5	<5
Methyl ethyl ketone	N/A	N/A	31,800,000	<5	<5	<6	<5	<5	<5	<5	<5
Methylene chloride	N/A	N/A	1,820,000	<5	25 UB	37 UB	1.0 JUB	<5	1.0 JUB	<5	26 UB
Naphthalene	N/A	N/A	79,500	<5	<5	<6	<5	<5	<5	<5	<5
Toluene	N/A	N/A	252,000	<5	<5	<6	<5	<5	<5	<5	<5
SVOCs/SW8270C (µg/kg)											
1,4-Dichlorobenzene	N/A	N/A	39,500	<350	<350	<380	<320	<350	<330	<360	<340
2-Chlorophenol	N/A	N/A	61,000	<350	<350	<380	<320	<350	<330	<360	<340
2-Methylnaphthalene	N/A	N/A	N/A	<350	<350	<380	<320	37 J	<330	<360	<340
Acenaphthene	N/A	N/A	3,730,000	<350	<350	<380	<320	110 J	24 J	<360	<340
Anthracene	N/A	N/A	22,000,000	<350	<350	<380	<320	160 J	30 J	<360	<340
Benzo(a)anthracene	N/A	N/A	621	<350	<350	<380	<320	310 J	120 J	<360	<340
Benzo(b)fluoranthene	N/A	N/A	6210	<350	<350	<380	<320	240 J	120 J	<360	<340
Benzo(g,h,i)perylene	N/A	N/A	N/A	<350	<350	<380	<320	190 J	86 J	<360	<340
Benzo(k)fluoranthene	N/A	N/A	62,100	<350	<350	<380	<320	280 J	100 J	<360	<340
Benzoic acid	N/A	N/A	NA	<870	<870	<950	<790	<870	<820	<900	<860
Benzyl alcohol	N/A	N/A	NA	<350	<350	<380	<320	<350	<330	<360	<340
bis(2-ethylhexyl) Phthalate	N/A	N/A	347,000	80 JUB	87 JUB	160 JUB	66 JUB	110 JUB	180 JUB	270 JUB	81 JUB
Carbazole	N/A	N/A	N/A	<350	<350	<380	<320	85 J	22 J	<360	<340
Chrysene	N/A	N/A	615,000	<350	<350	<380	<320	340 J	140 J	<360	<340
Dibenzofuran	N/A	N/A	142,000	<350	<350	<380	<320	61 J	<330	<360	<340
Diethyl Phthalate	N/A	N/A	48,900,000	<350	<350	<380	<320	<350	<330	<360	<340
Di-n-butyl phthalate	N/A	N/A	6,110,000	<350	<350	<380	<320	<350	<330	<360	<340
Di-n-octylphthalate	N/A	N/A	NA	<350	<350	<380	<320	<350	<330	53.0 J	<340
Fluoranthene	N/A	N/A	2,290,000	<350	<350	<380	<320	830	330	<360	<340
Fluorene	N/A	N/A	2,660,000	<350	<350	<380	<320	100 J	20 J	<360	<340
Indeno(1,2,3-c,d)Pyrene	N/A	N/A	6210	<350	<350	<380	<320	220 J	95 J	<360	<340
Naphthalene	N/A	N/A	79,500	<350	<350	<380	<320	110 J	16 J	27.0 J	<340
Phenanthrene	N/A	N/A	1,830,000	<350	<350	<380	<320	720	210 J	<360	<340
Phenol	N/A	N/A	18,300,000	<350	<350	<380	<320	<350	<330	<360	<340
Pyrene	N/A	N/A	2,290,000	<350	<350	<380	<320	570	210 J	<360	<340

Table A-3. *Resource Conservation and Recovery Act* Facility Investigation Analytical Data for Solid Waste Management Unit DP-88, Trestle Site Disposal Area

			Location ID	DP-88	DP-88	DP-88	DP-88	DP-88	DP-88	DP-88	DP-88
			Borehole Number	SB-14	SB-14	SB-14	SB-14	SB-15	SB-15 FR	SB-15	SB-15
			Depth Interval (ft bgs)	5-7	10-12	15-17	20-22	0-2	0-2	5-7	10-12
			Sample ID	DP88-SB-14-0507	DP88-SB-14-1012	DP88-SB-14-1517	DP88-SB-14-2022	DP88-SB-15-0002	DP88-SB-15A-0002	DP88-SB-15-0507	DP88-SB-15-1012
			Date Collected	10/14/1999	10/14/1999	10/14/1999	10/14/1999	10/14/1999	10/14/1999	10/14/1999	10/14/1999
Chemical Class/ Method[a] (units)	NMED HWB-Approved Background (Tijeras)[b]		NMED Soil Screening Levels[c]								
	Surface	Subsurface	Residential								
PAHs/SW8310 (µg/kg)											
Benzo(a)pyrene	N/A	N/A	621	<15.4 UJ	<15.3 UJ	<17.8 UJ	<14.8 UJ	*211 J*	*329 J*	<15.9 UJ	<14.9 UJ
Dibenz(a,h)anthracene	N/A	N/A	621	<103 UJ	<102 UJ	<118 UJ	<98.5 UJ	*252 J*	<102 UJ	<106 UJ	<99.3 UJ
PCBs/SW8082 (µg/kg)											
PCB-1254 (Arochlor 1254)	N/A	N/A	1,120	<34	<34	<39	<33	<34	<33	<36	<34
PCB-1260 (Arochlor 1260)	N/A	N/A	1,120	<34	<34	<39	<33	76	120	<36	<34
Metals (mg/kg)											
Aluminum	N/A	N/A	77,800	9,410	8,010	15,400	8,100	10,300	12,900	16,800	8,430
Antimony	3.9	3.9	31.3	0.48 J	0.38 J	0.61 J	0.48 J	0.68 J	0.64 J	0.91 J	0.59 J
Arsenic	5.6	4.4	3.9	3.7	3.1	***4.9***	3.2	3.3	3.1	***5.6***	3.5
Barium	281	200	15,600	160	150	168	81.1	123	138	*242*	132
Beryllium	0.8	0.8	156	0.68	0.50 J	*0.85*	0.48 J	0.59	0.63	*1.1*	0.55
Cadmium	<1	0.9	39	0.20 JB	0.37 JB	0.23 JB	0.11 JUB	0.24 JB	0.23 JB	0.38 JB	0.14 JUB
Calcium	N/A	N/A	N/A	35,100	23,500	53,300	21,100	26,500	26,100	47,800	30,200
Chromium, Total	21.8	16.2	234 [d]	12.5	9.1	14.3	8.6	10.8	16.9	*21.4*	9.5
Cobalt	9.3	9.3	1,520	6.1	5.1	7.9	5	5.6	6.8	*9.4*	6.7
Copper	17	17	3,130	12.2	9.5	*25.6*	9.3	14.9	*17.3*	*42.4*	12.4
Iron	N/A	N/A	23,500	14,000	13,500	18,700	12,900	14,800	17,300	21,600	14,700
Lead	39	11.2	400	8.4	6.5	9.9	5.8	11.2	10.1	*13.5*	7
Magnesium	N/A	N/A	N/A	4,690	3,780	6,720	3,510	4,330	5,430	6,380	4,360
Manganese	N/A	N/A	3,590	360	251	399	228	281	326	493	283
Mercury	<0.25	<0.1	100,000	<0.02	<0.02	<0.02	<0.02	0.04	0.02 J	<0.02	<0.02
Nickel	21	21	1,560	12.2	8.4	13.9	7.6	9.6	11.8	19.7	9.7
Potassium	N/A	N/A	N/A	2,320	1,830	3,030	1,770	2,200	2,740	3,160	2,060
Selenium	<1	<1	391	<0.34	0.42 J	0.58 J	0.55	<0.35	0.54	<0.36	0.37 J
Silver	<1	<1	391	<0.13	<0.13	<0.14	<0.12	0.15 B	<0.12	<0.13	<0.12
Sodium	N/A	N/A	N/A	302 J	296 J	413	285 J	329	327	367	286 J
Thallium	<1.1	<1.1	N/A	<0.35	<0.36	<0.41	<0.35	<0.36	<0.35	<0.37	<0.35
Vanadium	33	33	78.2	23.4	25.1	*34.5*	24.3	27	31.9	32.3	27.1
Zinc	76	76	23,000	44.7	34.6	62.7	33.1	50.2	54.6	*91.3*	40.1

Table A-3. *Resource Conservation and Recovery Act* Facility Investigation Analytical Data for Solid Waste Management Unit DP-88, Trestle Site Disposal Area

			Location ID	DP-88	DP-88	DP-88	DP-88	DP-88	DP-88	DP-88	DP-88
			Borehole Number	SB-15	SB-15	SB-16	SB-16	SB-16	SB-16	SB-16	SB-17
			Depth Interval (ft bgs)	15-17	20-22	0-2	5-7	10-12	15-17	20-22	0-2
			Sample ID	DP88-SB-15-1517	DP88-SB-15-2022	DP88-SB-16-0002	DP88-SB-16-0507	DP88-SB-16-1012	DP88-SB-16-1517	DP88-SB-16-2022	DP88-SB-17-0002
			Date Collected	10/14/1999	10/14/1999	10/18/1999	10/18/1999	10/18/1999	10/18/1999	10/18/1999	10/18/1999
Chemical Class/ Method[a] (units)	NMED HWB-Approved Background (Tijeras)[b]		NMED Soil Screening Levels[c]								
	Surface	Subsurface	Residential								
VOCs/SW8260B (µg/kg)											
Acetone	N/A	N/A	28,100,000	<6	<5	<5	<5	<5	<5	<5	<5 UJ
Bromomethane	N/A	N/A	8,510	<6	<5	<5	<5	<5	<5	<5	<5 UJ
Chloroform	N/A	N/A	4000	1.0 JUB	1.0 JUB	1.0 JUB	1.0 JUB	1.0 JUB	<5	1.0 JUB	<5 UJ
Dichlorodifluoromethane	N/A	N/A	161,000	<6	<5	<5	<5	<5	<5	<5	<5 UJ
Methyl ethyl ketone	N/A	N/A	31,800,000	<6	<5	<5	<5	<5	<5	<5	<5 UJ
Methylene chloride	N/A	N/A	1,820,000	21 UB	46 UB	13 UB	13 UB	12 UB	12 UB	12 UB	10 UBJ
Naphthalene	N/A	N/A	79,500	<6	<5	<5	<5	<5	<5	<5	<5 UJ
Toluene	N/A	N/A	252,000	<6	<5	<5	<5	<5	<5	<5	<5 UJ
SVOCs/SW8270C (µg/kg)											
1,4-Dichlorobenzene	N/A	N/A	39,500	<370	<350	<340	<350	<330	<340	<360	<340
2-Chlorophenol	N/A	N/A	61,000	<370	<350	<340	<350	<330	<340	<360	<340
2-Methylnaphthalene	N/A	N/A	N/A	<370	<350	<340	<350	<330	<340	<360	<340
Acenaphthene	N/A	N/A	3,730,000	<370	<350	<340	<350	<330	<340	<360	<340
Anthracene	N/A	N/A	22,000,000	<370	<350	<340	<350	<330	<340	<360	<340
Benzo(a)anthracene	N/A	N/A	621	<370	<350	<340	<350	<330	<340	<360	<340
Benzo(b)fluoranthene	N/A	N/A	6210	<370	<350	<340	<350	<330	<340	<360	<340
Benzo(g,h,i)perylene	N/A	N/A	N/A	<370	<350	<340	<350	<330	<340	<360	<340
Benzo(k)fluoranthene	N/A	N/A	62,100	<370	<350	<340	<350	<330	<340	<360	<340
Benzoic acid	N/A	N/A	NA	77 J	<880	<860	<860	<830	<850	<900	<840
Benzyl alcohol	N/A	N/A	NA	<370	<350	<340	<350	<330	<340	<360	<340
bis(2-ethylhexyl) Phthalate	N/A	N/A	347,000	760 B	92 JUB	62 J	87 J	1,200	300 J	66 J	100 J
Carbazole	N/A	N/A	N/A	<370	<350	<340	<350	<330	<340	<360	<340
Chrysene	N/A	N/A	615,000	<370	<350	<340	<350	<330	<340	<360	<340
Dibenzofuran	N/A	N/A	142,000	<370	<350	<340	<350	<330	<340	<360	<340
Diethyl Phthalate	N/A	N/A	48,900,000	<370	<350	<340	<350	<330	<340	<360	<340
Di-n-butyl phthalate	N/A	N/A	6,110,000	<370	<350	<340	<350	<330	<340	<360	<340
Di-n-octylphthalate	N/A	N/A	NA	<370	<350	<340	<350	<330	<340	<360	<340
Fluoranthene	N/A	N/A	2,290,000	<370	<350	<340	<350	<330	<340	<360	<340
Fluorene	N/A	N/A	2,660,000	<370	<350	<340	<350	<330	<340	<360	<340
Indeno(1,2,3-c,d)Pyrene	N/A	N/A	6210	<370	<350	<340	<350	<330	<340	<360	<340
Naphthalene	N/A	N/A	79,500	<370	<350	<340	<350	<330	<340	<360	18.0 J
Phenanthrene	N/A	N/A	1,830,000	<370	<350	<340	<350	<330	<340	<360	<340
Phenol	N/A	N/A	18,300,000	2,100	<350	480	<350	300 J	<340	78 J	220 J
Pyrene	N/A	N/A	2,290,000	<370	<350	<340	<350	<330	<340	<360	<340

Table A-3. *Resource Conservation and Recovery Act* Facility Investigation Analytical Data for Solid Waste Management Unit DP-88, Trestle Site Disposal Area

			Location ID	DP-88	DP-88	DP-88	DP-88	DP-88	DP-88	DP-88	DP-88
			Borehole Number	SB-15	SB-15	SB-16	SB-16	SB-16	SB-16	SB-16	SB-17
			Depth Interval (ft bgs)	15-17	20-22	0-2	5-7	10-12	15-17	20-22	0-2
			Sample ID	DP88-SB-15-1517	DP88-SB-15-2022	DP88-SB-16-0002	DP88-SB-16-0507	DP88-SB-16-1012	DP88-SB-16-1517	DP88-SB-16-2022	DP88-SB-17-0002
			Date Collected	10/14/1999	10/14/1999	10/18/1999	10/18/1999	10/18/1999	10/18/1999	10/18/1999	10/18/1999
Chemical Class/ Method[a] (units)	NMED HWB-Approved Background (Tijeras)[b]		NMED Soil Screening Levels[c]								
	Surface	Subsurface	Residential								
PAHs/SW8310 (µg/kg)											
Benzo(a)pyrene	N/A	N/A	621	<16.4 UJ	<15.1 UJ	17.4 J	<15.7 UJ	<15.5 UJ	<15.3 UJ	<16.3 UJ	<15.3 UJ
Dibenz(a,h)anthracene	N/A	N/A	621	<110 UJ	<100 UJ	<103 UJ	<104 UJ	<103 UJ	<102 UJ	<109 UJ	<102 UJ
PCBs/SW8082 (µg/kg)											
PCB-1254 (Arochlor 1254)	N/A	N/A	1,120	<37	<35	<34	<34	<34	<33	<36	<33
PCB-1260 (Arochlor 1260)	N/A	N/A	1,120	<37	<35	<34	<34	<34	<33	<36	<33
Metals (mg/kg)											
Aluminum	N/A	N/A	77,800	5,460	4,230	10,600	10,600	5,680	8,220	4,280	7,700
Antimony	3.9	3.9	31.3	<0.30	<0.29	<0.28	<0.28	<0.28	<0.28	<0.29	<0.28 UJ
Arsenic	5.6	4.4	3.9	2.1	1.6	**4.5**	3.7	2.9	3.8	2.1	3.1
Barium	281	200	15,600	66.7	120	148	160	64.5	112	55.3	104
Beryllium	0.8	0.8	156	0.39 F	0.36 F	0.69	0.61	0.36 J	0.47 J	0.31 J	0.4800 J
Cadmium	<1	0.9	39	0.09 JUB	0.08 JUB	0.11 J	0.07 J	0.05 J	0.06 J	0.19 J	0.09 J
Calcium	N/A	N/A	N/A	16,800	41,900	35,800	31,600	14,300	29,400	15,100	27800 J
Chromium, Total	21.8	16.2	234 [d]	5.6	4.4	11.1	10.8	6.6	8.7	4.7	8
Cobalt	9.3	9.3	1,520	3.7	2.9	6.9	6.1	4.8	5.1	4.1	5.2 J
Copper	17	17	3,130	7.9	*35.4*	*30.9 B*	*29.6 B*	*25.4 B*	*32.1 B*	8.3 B	*27.6 JB*
Iron	N/A	N/A	23,500	9,500	7,490	15,500	15,300	9,740	12,200	8,010	13500 J
Lead	39	11.2	400	4.4	3.2	11.6	8.9	5.3	6.4	5.5	6.7
Magnesium	N/A	N/A	N/A	2,640	2,280	5,500	4,770	2,900	3,980	2,070	3,420 J
Manganese	N/A	N/A	3,590	170	156	362	331	193	256	143	266
Mercury	<0.25	<0.1	100,000	<0.02	<0.02	<0.02	<0.02	<0.02	<0.02	<0.02	<0.02
Nickel	21	21	1,560	5.6	3.8 F	12.2	10.9	6.2	8.4	4.7	7.6
Potassium	N/A	N/A	N/A	1,170	977	3,330	2,340	1,130	1,450	709	1,900
Selenium	<1	<1	391	0.49 J	<0.35	<0.34	0.37 J	0.38 J	<0.34	0.48 J	<0.34 UJ
Silver	<1	<1	391	<0.13	<0.13	<0.12	<0.13	<0.12	<0.12	<0.13	<0.12 UJ
Sodium	N/A	N/A	N/A	248 J	247 J	287 J	304 J	249 J	298 J	208 J	313
Thallium	<1.1	<1.1	N/A	<0.38	<0.36	<0.35	<0.36	<0.35	<0.35	<0.37	<0.35
Vanadium	33	33	78.2	17.4	14	27.3	26.5	18.2	22.7	16.1	23.4
Zinc	76	76	23,000	25.7	38.8	75.1 B	60.4 B	39.5 B	55.5 B	27.3 B	46.4 B

Table A-3. *Resource Conservation and Recovery Act* Facility Investigation Analytical Data for Solid Waste Management Unit DP-88, Trestle Site Disposal Area

			Location ID	DP-88	DP-88	DP-88	DP-88	DP-88	DP-88	DP-88
			Borehole Number	SB-17 FR	SB-17	SB-17	SB-17	SB-17	SB-18	SB-18 FR
			Depth Interval (ft bgs)	0-2	5-7	10-12	15-17	20-22	0-2	0-2
			Sample ID	DP88-SB-17A-0002	DP88-SB-17-0507	DP88-SB-17-1012	DP88-SB-17-1517	DP88-SB-17-2022	DP88-SB-18-0002	DP88-SB-18A-0002
			Date Collected	10/18/1999	10/18/1999	10/18/1999	10/18/1999	10/18/1999	10/18/1999	10/18/1999
Chemical Class/ Method[a] (units)	NMED HWB-Approved Background (Tijeras)[b]		NMED Soil Screening Levels[c]							
	Surface	Subsurface	Residential							
VOCs/SW8260B (µg/kg)										
Acetone	N/A	N/A	28,100,000	<5 UJ	<5	<5	<5	<5	<5 UJ	<5 UJ
Bromomethane	N/A	N/A	8,510	<5 UJ	<5	<5	<5	<5	<5 UJ	<5 UJ
Chloroform	N/A	N/A	4000	<5 UJ	1.0 JUB	<5	1.0 JUB	<5	1.0 JUB	1.0 JUB
Dichlorodifluoromethane	N/A	N/A	161,000	<5 UJ	<5	<5	<5	<5	<5 UJ	<5 UJ
Methyl ethyl ketone	N/A	N/A	31,800,000	<5 UJ	<5	<5	<5	<5	<5 UJ	<5 UJ
Methylene chloride	N/A	N/A	1,820,000	13 UBJ	<5	<5	13 UB	12.0 UB	<5 UJ	<5 UJ
Naphthalene	N/A	N/A	79,500	<5 UJ	<5	<5	<5	<5	<5 UJ	<5 UJ
Toluene	N/A	N/A	252,000	<5 UJ	<5	<5	<5	<5	<5 UJ	<5 UJ
SVOCs/SW8270C (µg/kg)										
1,4-Dichlorobenzene	N/A	N/A	39,500	<320	<350	<330	<350	<350	<320	<330
2-Chlorophenol	N/A	N/A	61,000	<320	<350	<330	<350	<350	<320	<330
2-Methylnaphthalene	N/A	N/A	N/A	<320	<350	<330	<350	<350	<320	<330
Acenaphthene	N/A	N/A	3,730,000	<320	<350	<330	<350	<350	<320	<330
Anthracene	N/A	N/A	22,000,000	<320	<350	<330	<350	<350	<320	<330
Benzo(a)anthracene	N/A	N/A	621	<320	<350	<330	<350	<350	<320	<330
Benzo(b)fluoranthene	N/A	N/A	6210	<320	<350	<330	<350	<350	<320	<330
Benzo(g,h,i)perylene	N/A	N/A	N/A	<320	<350	<330	<350	<350	<320	<330
Benzo(k)fluoranthene	N/A	N/A	62,100	<320	<350	<330	<350	<350	<320	<330
Benzoic acid	N/A	N/A	NA	<810	<890	<820	<870	<860	<810	<830
Benzyl alcohol	N/A	N/A	NA	<320	<350	<330	<350	<350	<320	<330
bis(2-ethylhexyl) Phthalate	N/A	N/A	347,000	78 J	97 J	84 J	65 J	160 J	92 J	130 J
Carbazole	N/A	N/A	N/A	<320	<350	<330	<350	<350	<320	<330
Chrysene	N/A	N/A	615,000	<320	<350	<330	<350	<350	<320	<330
Dibenzofuran	N/A	N/A	142,000	<320	<350	<330	<350	<350	<320	<330
Diethyl Phthalate	N/A	N/A	48,900,000	<320	<350	<330	<350	<350	<320	<330
Di-n-butyl phthalate	N/A	N/A	6,110,000	<320	<350	<330	<350	<350	<320	<330
Di-n-octylphthalate	N/A	N/A	NA	<320	<350	<330	<350	<350	<320	<330
Fluoranthene	N/A	N/A	2,290,000	<320	<350	<330	<350	<350	<320	<330
Fluorene	N/A	N/A	2,660,000	<320	<350	<330	<350	<350	<320	<330
Indeno(1,2,3-c,d)Pyrene	N/A	N/A	6210	<320	<350	<330	<350	<350	<320	<330
Naphthalene	N/A	N/A	79,500	21.0 J	20.0 J	<330	21.0 J	<350	<320	18.0 J
Phenanthrene	N/A	N/A	1,830,000	<320	<350	<330	<350	<350	<320	<330
Phenol	N/A	N/A	18,300,000	<320	<350	<330	170 J	<350	<320	<330
Pyrene	N/A	N/A	2,290,000	<320	<350	<330	<350	<350	<320	<330

Table A-3. *Resource Conservation and Recovery Act* Facility Investigation Analytical Data for Solid Waste Management Unit DP-88, Trestle Site Disposal Area

			Location ID	DP-88	DP-88	DP-88	DP-88	DP-88	DP-88	DP-88
			Borehole Number	SB-17 FR	SB-17	SB-17	SB-17	SB-17	SB-18	SB-18 FR
			Depth Interval (ft bgs)	0-2	5-7	10-12	15-17	20-22	0-2	0-2
			Sample ID	DP88-SB-17A-0002	DP88-SB-17-0507	DP88-SB-17-1012	DP88-SB-17-1517	DP88-SB-17-2022	DP88-SB-18-0002	DP88-SB-18A-0002
			Date Collected	10/18/1999	10/18/1999	10/18/1999	10/18/1999	10/18/1999	10/18/1999	10/18/1999
Chemical Class/ Method[a] (units)	NMED HWB-Approved Background (Tijeras)[b]		NMED Soil Screening Levels[c]							
	Surface	Subsurface	Residential							
PAHs/SW8310 (µg/kg)										
Benzo(a)pyrene	N/A	N/A	621	<15.5 UJ	<16.1 UJ	<15.1 UJ	<15.0 UJ	<15.4 UJ	<14.3 UJ	<15.4 UJ
Dibenz(a,h)anthracene	N/A	N/A	621	<104 UJ	<108 UJ	<101 UJ	<99.8 UJ	<102 UJ	<95.1 UJ	<103 UJ
PCBs/SW8082 (µg/kg)										
PCB-1254 (Arochlor 1254)	N/A	N/A	1,120	<33	<35	<33	<34	<34	<34	<33
PCB-1260 (Arochlor 1260)	N/A	N/A	1,120	<33	<35	<33	<34	<34	<34	<33
Metals (mg/kg)										
Aluminum	N/A	N/A	77,800	6,990	12,100	5,010	4,550	4,390	11,000	8,300
Antimony	3.9	3.9	31.3	<0.28 UJ	<0.29	<0.27	<0.28	<0.28	<0.28 UJ	<0.28 UJ
Arsenic	5.6	4.4	3.9	3.26	***5.1***	3.2	2	2.7	4.5	3.3
Barium	281	200	15,600	*287*	116	140	51.1	81.8	93.2	112
Beryllium	0.8	0.8	156	0.47 J	0.63	0.36 J	0.28 J	0.32 J	0.63	0.47 J
Cadmium	<1	0.9	39	0.04 J	0.10 J	0.09 J	<0.03	<0.03	<0.03	0.06 J
Calcium	N/A	N/A	N/A	23,800 J	44,300	47,200	16,200	29,000	19,800	21,900
Chromium, Total	21.8	16.2	234 [d]	9	11	10.9	5.4	6.9	10.8	9.3
Cobalt	9.3	9.3	1,520	5.3 J	5.7	3.1	3.1	4.1	6	5.3
Copper	17	17	3,130	*28.7 JB*	12.6 B	*238 B*	9.1 B	8.9 B	*23.1 JB*	*20.9 JB*
Iron	N/A	N/A	23,500	14,900 J	14,300	8,850	8,910	16,100	14,300	16,100
Lead	39	11.2	400	7	7.3	4.8	3.9	5.1	8.2	6.9
Magnesium	N/A	N/A	N/A	3,340 J	5,180	3,030	2,300	2,620	4,190 J	3,520 J
Manganese	N/A	N/A	3,590	258	274	223	156	183	316	279
Mercury	<0.25	<0.1	100,000	<0.02	<0.02	<0.02	<0.02	<0.02	<0.02	<0.02
Nickel	21	21	1,560	8.2	9.9	6.1	5.2	5.6	10.9	8.1
Potassium	N/A	N/A	N/A	1,950	2,550	2,870	1,040	1,010	2,220 J	1,780 J
Selenium	<1	<1	391	0.51 J	0.6	<0.33	0.46 J	0.52 J	0.45 J	0.54
Silver	<1	<1	391	<0.12 UJ	<0.13	<0.12	<0.13	<0.13	<0.13 UJ	<0.12 UJ
Sodium	N/A	N/A	N/A	304 J	319 J	308	244 J	243 J	317	236 J
Thallium	<1.1	<1.1	N/A	0.38 J	0.80 J	<0.34	0.39 J	0.47 J	<0.36	0.40 J
Vanadium	33	33	78.2	26.8	30.4	16	17.1	31.3	24.8	30
Zinc	76	76	23,000	53.2 B	46 B	*128 B*	22.8 B	31.7 B	46.7 B	39.9 B

Notes:
[a] EPA, 1996
[b] NMED, 1997
[c] NMED, 2006
[d] Chromium VI was used, it is more conservative, NMED, 2006.
EPA = U.S. Environmental Protection Agency
ft bgs = feet below ground surface
ID = identification

mg/kg = milligram per kilogram
N/A = not applicable
NMED = New Mexico Environment Department
PAH = polynuclear aromatic hydrocarbon
PCB = polychlorinated byphenyl
SVOC = semivolatile organic hydrocarbon
µg/kg = micrograms per kilogram
VOC = volatile organic hydrocarbon

Data Qualifiers:
B = Analyte was detected in associated blank.
J = Analyte was positively identified but the result was below the practical quantitation limit.
UB = Analyte considered not detected because the analyte was detected in an associate blank.
UJ = possible false negative
UK = Analyte considered not detected based on data validation.
BOLD values exceed the NMED residential soil screening level.
Italicized values exceed the NMED-approved backgroud values

Table A-4. *Resource Conservation and Recovery Act* Facility Investigation Radiochemistry Data Summary for Solid Waste Management Unit DP-88, Trestle Site Disposal Area

		Location ID	DP-88	DP-88	DP-88	DP-88	DP-88	DP-88	DP-88	DP-88	DP-88
		Borehole Number	SB-01	SB-01	SB-01	SB-01	SB-01	SB-02	SB-02 FR	SB-02	SB-02
		Depth Interval (ft bgs)	0-2	5-7	10-12	15-17	20-22	0-2	0-2	5-7	10-12
		Sample ID	DP88-SB-01-0002	DP88-SB-01-0507	DP88-SB-01-1012	DP88-SB-01-1517	DP88-SB-01-2022	DP88-SB-02-0002	DP88-SB-02A-0002	DP88-SB-02-0507	DP88-SB-02-1012
		Date Collected	10/11/1999	10/11/1999	10/11/1999	10/11/1999	10/11/1999	10/11/1999	10/11/1999	10/11/1999	10/11/1999
Chemical Class/ Method[b] (Units)	NMED HWB-Approved Background (Tijeras)[a] Surface	Subsurface									
Gross Alpha and Beta/E900 (pCi/g)											
alpha, Gross	17.4 [c]		*45.6 ± 12*	*26.8 ± 9*	*28.7 ± 9.7*	*39.5 ± 12*	*20 ± 9*	*20 ± 8.6*	*22.3 ± 8.9*	*27.2 ± 9.8*	15.8 ± 7.6
beta, Gross	35.4 [c]		21.3 ± 4.7	27.3 ± 4.7	25.6 ± 4.4	26.8 ± 4.9	30.5 ± 5.3	30 ± 5.1	21.2 ± 4.6	23 ± 4.4	23.2 ± 4.9
Gamma Emitting Radionuclides/E901 (pCi/g)											
Actinium-228	N/A	N/A	0.889 ± .51	0.984 ± .7	1.36 ± .65	1.69 ± .48	0.695 ± .35	1.32 ± .58	0.988 ± .44	0.798 ± .6	0.942 ± .51
Bismuth-214	N/A	N/A	0.733 ± .24	0.737 ± .3	1.22 ± .35	1.03 ± .27	0.593 ± .18	1.04 ± .31	0.612 ± .24	1.16 ± .35	0.676 ± .2
Cobalt-60	N/A	N/A	<0.096	<0.12	<0.13	<0.13	0.033 ± .049 J	<0.12	<0.10	<0.14	<0.080
Cesium-137	0.908	0.079[d]	<0.080	<0.099	0.070 ± .15 J	<0.087	<0.063	<0.075	<0.080	<0.10	<0.070
Lead-212	N/A	N/A	0.971 ± .23	0.874 ± .26	1.33 ± .21	1.33 ± .19	0.665 ± .12	0.946 ± .17	0.900 ± .16	0.878 ± .19	0.795 ± .13
Lead-214	N/A	N/A	0.751 ± .25	0.809 ± .25	1.01 ± .32	0.986 ± .3	0.527 ± .14	0.879 ± .24	0.856 ± .23	0.898 ± .3	0.645 ± .19
Potassium-40	N/A	N/A	13.4 ± 2.6	12.1 ± 2.8	16.4 ± 3.4	15.1 ± 2.7	18.2 ± 2.3	15.3 ± 2.7	12.4 ± 2.5	15.8 ± 3.1	11.5 ± 2.1
Radium-226	2.30 [d]	0.9	0.712 ± .23	0.716 ± .15	*1.19 ± .34*	*0.998 ± .26*	0.576 ± .18	*1.01 ± .3*	0.594 ± .24	*1.13 ± .34*	0.657 ± .2
Radium-228	1.01 [d]	0.7	0.889 ± .26	*0.984 ± .7*	*1.36 ± .65*	*1.69 ± .48*	0.695 ± .35	*1.32 ± .58*	0.988 ± .44	*0.798 ± .6*	*0.942 ± .51*
Thorium-228	N/A	N/A	0.847 ± .37	1.30 ± .43	1.44 ± .52	1.36 ± .43	0.572 ± .27	0.873 ± .32	0.844 ± .36	0.865 ± .43	0.552 ± .31
Thorium-232	1.01 [d]	1.01 [d]	0.889 ± .51	0.984 ± .7	*1.36 ± .65*	*1.69 ± .48*	0.695 ± .35	*1.32 ± .58*	0.988 ± .44	0.798 ± .6	0.942 ± .51
Thallium-208	N/A	N/A	0.785 ± .34	1.21 ± .4	1.33 ± .48	1.26 ± .4	0.530 ± .25	0.809 ± .3	0.782 ± .33	0.801 ± .4	0.512 ± .28
Uranium-235	0.16 [d]	0.16[d]	0.149 ± .099 J	0.083 ± .01 J	0.154 ± .16 J	*0.183 ± .12*	0.054 ± .071 J	0.123 ± .091 J	0.086 ± .11 J	*0.164 ± .11 J*	*0.174 ± .12 J*
Uranium-238	1.4 [d]	1.4[d]	*1.45 ± 1.7 J*	<1.9	*2.35 ± 2.5 J*	0.810 ± 2 J	0.204 ± 1.3 J	*2.70 ± 2.4 J*	1.11 ± 1.9 J	*1.51 ± 3.3 J*	0.646 ± 1.5 J

		Location ID	DP-88	DP-88	DP-88	DP-88	DP-88	DP-88	DP-88	DP-88	DP-88
		Borehole Number	SB-02	SB-02	SB-03	SB-03	SB-03	SB-03	SB-03	SB-04	SB-04 FR
		Depth Interval (ft bgs)	15-17	20-22	0-2	5-7	10-12	15-17	20-22	0-2	0-2
		Sample ID	DP88-SB-02-1517	DP88-SB-02-2022	DP88-SB-03-0002	DP88-SB-03-0507	DP88-SB-03-1012	DP88-SB-03-1517	DP88-SB-03-2022	DP88-SB-04-0002	DP88-SB-04A-0002
		Date Collected	10/11/1999	10/11/1999	10/12/1999	10/12/1999	10/12/1999	10/12/1999	10/12/1999	10/12/1999	10/12/1999
Chemical Class/ Method[b] (Units)	NMED HWB-Approved Background (Tijeras)[a] Surface	Subsurface									
Gross Alpha and Beta/E900 (pCi/g)											
alpha, Gross	17.4 [c]		*24.5 ± 10*	10.4 ± 6.6	*50.4 ± 20*	*29.1 ± 14*	*3203 ± 15*	*42.6 ± 19*	*18.9 ± 11*	13.8 ± 8.1	*18.0 ± 9.7*
beta, Gross	35.4 [c]		28.9 ± 5.2	22.4 ± 4.9	23.6 ± 8.2	29.7 ± 9.4	28.7 ± 9.1	29.0 ± 9.3	20.8 ± 11	27.9 ± 8.9	24.2 ± 8.1
Gamma Emitting Radionuclides/E901 (pCi/g)											
Actinium-228	N/A	N/A	1.16 ± .51	0.521 ± .34	1.50 ± .82	1.03 ± .87 J	1.67 ± .82	1.70 ± .78	0.568 ± .64 J	0.657 ± .81 J	1.32 ± .78
Bismuth-214	N/A	N/A	0.653 ± .23	0.595 ± .22	1.27 ± .19	<0.42	1.10 ± .48	1.28 ± .29	0.862 ± .28	1.31 ± .4	1.40 ± .44
Cobalt-60	N/A	N/A	<0.094	<0.090	<0.14	<0.16	<0.14	<0.14	<0.13	<0.15	<0.19
Cesium-137	0.908	0.079[d]	<0.077	<0.069	<0.14	<0.15	<0.14	<0.13	<0.13	*0.139 ± .2 J*	<0.16
Lead-212	N/A	N/A	1.18 ± .22	0.765 ± .12	1.09 ± .35	0.718 ± .29	0.980 ± .29	1.32 ± .27	0.813 ± .23	1.13 ± .28	1.21 ± .4
Lead-214	N/A	N/A	0.826 ± .26	0.638 ± .17	1.16 ± .34	0.881 ± .36	1.16 ± .34	1.28 ± .39	0.970 ± .33	0.898 ± .35	1.19 ± .36
Potassium-40	N/A	N/A	14.3 ± 2.4	12.3 ± 2.2	15.4 ± 3.7 J	15.5 ± 3.5 J	14.0 ± 3.7 J	18.1 ± 3.4	16.1 ± 3.1	15.0 ± 3.9	16.7 ± 4.6 J
Radium-226	2.30 [d]	0.9	0.634 ± .22	0.577 ± .21	*1.23 ± .35*	*1.17 ± .4*	*1.07 ± .46*	*1.25 ± .28*	0.837 ± .27	*1.28 ± .38*	*1.36 ± .43*
Radium-228	1.01 [d]	0.7	*1.16 ± .51*	0.521 ± .34	*1.50 ± .82*	*1.03 ± .87 J*	*1.67 ± .82*	*1.70 ± .78*	0.568 ± .64 J	0.657 ± .81 J	*1.32 ± .78*
Thorium-228	N/A	N/A	1.10 ± .32	0.661 ± .31	1.49 ± .49	1.53 ± .69	1.36 ± .55	1.52 ± .52	1.31 ± .57	1.73 ± .59	1.52 ± .73
Thorium-232	1.01 [d]	1.01 [d]	*1.16 ± .51*	0.521 ± .34	*1.50 ± .82*	*1.03 ± .87 J*	*1.67 ± .82*	*1.70 ± .78*	0.568 ± .64 J	0.657 ± .81 J	*1.32 ± .78*
Thallium-208	N/A	N/A	1.02 ± .3	0.613 ± .29	1.38 ± .46	1.42 ± .64	1.26 ± .51	1.41 ± .48	1.21 ± .52	*1.61 ± .55*	1.41 ± .68
Uranium-235	0.16 [d]	0.16[d]	0.114 ± .11 J	0.085 ± .082 J	*0.285 ± .22 J*	0.024 ± .17 J	<0.14	*0.181 ± .14 J*	0.118 ± .14 J	0.029 ± .17 J	*0.177 ± .19 J*
Uranium-238	1.4 [d]	1.4[d]	<1.4	<1.3	*1.40 ± 1.7 J*	1.25 ± 1.9 J	0.772 ± 1.8 J	*2.68 ± 1.5*	0.696 ± 1.3 J	0.743 ± 2 J	*2.29 ± 2.3 J*

Table A-4. *Resource Conservation and Recovery Act* Facility Investigation Radiochemistry Data Summary for Solid Waste Management Unit DP-88, Trestle Site Disposal Area

		Location ID	DP-88	DP-88	DP-88	DP-88	DP-88	DP-88	DP-88	DP-88	DP-88
		Borehole Number	SB-04	SB-04	SB-04	SB-04	SB-05	SB-05	SB-05	SB-05	SB-05
		Depth Interval (ft bgs)	5-7	10-12	15-17	20-22	0-2	5-7	10-12	15-17	20-22
		Sample ID	DP88-SB-04-0507	DP88-SB-04-1012	DP88-SB-04-1517	DP88-SB-04-2022	DP88-SB-05-0002	DP88-SB-05-0507	DP88-SB-05-1012	DP88-SB-05-1517	DP88-SB-05-2022
		Date Collected	10/12/1999	10/12/1999	10/12/1999	10/12/1999	10/12/1999	10/12/1999	10/12/1999	10/12/1999	10/12/1999
Chemical Class/ Method[b] (Units)	NMED HWB-Approved Background (Tijeras)[a] Surface	Subsurface									
Gross Alpha and Beta/E900 (pCi/g)											
alpha, Gross	17.4 [c]		*25.3 ± 13*	*19.2 ± 11*	*33.4 ± 15*	8.90 ± 7.8 F	17.2 ± 9.6	*22.6 ± 12*	*34.0 ± 16*	*29.5 ± 14*	*29.2 ± 15*
beta, Gross	35.4 [c]		21.6 ± 7.3	16.6 ± 6.4	28.0 ± 9.1	23.0 ± 7.7	31.7 ± 10	30.1 ± 9.4	21.6 ± 7.4 F	29.2 ± 9.1	27.6 ± 9.1
Gamma Emitting Radionuclides/E901 (pCi/g)											
Actinium-228	N/A	N/A	1.10 ± .99 J	0.967 ± .68	0.887 ± .78 J	0.870 ± .95 J	1.13 ± .64	1.29 ± .55	0.842 ± .59	1.41 ± .73	1.37 ± .65
Bismuth-214	N/A	N/A	1.90 ± .5	<0.41	1.25 ± .37	1.04 ± .39	0.856 ± .29	0.651 ± .24	<0.35	0.890 ± .38	<0.33
Cobalt-60	N/A	N/A	<0.18	<0.16	<0.15	<0.17	<0.10	<0.10	<0.11	<0.15	<0.081
Cesium-137	0.908	0.079[d]	<0.16	<0.12	<0.17	<0.18	<0.085	*0.111 ± .11 J*	0.024 ± .085 J	*0.132 ± .12 J*	<0.090
Lead-212	N/A	N/A	1.33 ± .46	1.04 ± .32	1.38 ± .29	0.881 ± .24	0.971 ± .17	1.09 ± .17	0.941 ± .16	1.30 ± .21	0.881 ± .16
Lead-214	N/A	N/A	1.27 ± .55	1.02 ± .33	1.23 ± .35	1.10 ± .38	1.04 ± .26	0.902 ± .24	1.13 ± .27	1.17 ± .3	0.834 ± .11
Potassium-40	N/A	N/A	<0	13.8 ± 3.4 J	18.8 ± 4.1 J	13.8 ± 4.1 J	1.52 ± 2.4	14.0 ± 2.8	13.3 ± 2.5	1.34 ± 3 F	12.7 ± 2.5
Radium-226	2.30 [d]	0.9	*1.85 ± .48*	*1.39 ± .34*	*1.21 ± .36*	*1.01 ± .38*	0.831 ± .28	0.632 ± .24	0.759 ± .28	0.865 ± .37	0.855 ± .23
Radium-228	1.01 [d]	0.7	*1.10 ± .99 J*	*0.967 ± .68*	*0.887 ± .78 J*	*0.870 ± .95 J*	*1.13 ± .64*	*1.07 ± .41*	*0.842 ± .59*	*1.41 ± .73*	*1.37 ± .65*
Thorium-228	N/A	N/A	1.78 ± .62	1.22 ± .51	1.66 ± .54	1.15 ± .46	1.06 ± .35	1.07 ± .41	0.692 ± .36 J	1.37 ± .46	1.09 ± .35
Thorium-232	1.01 [d]	1.01 [d]	*1.10 ± .99 J*	0.967 ± .68	0.887 ± .78 J	0.870 ± .95 J	*1.13 ± .64*	*1.29 ± .55*	0.842 ± .59	*1.41 ± .73*	*1.37 ± .65*
Thallium-208	N/A	N/A	*1.65 ± .57*	1.13 ± .46	*1.54 ± .5*	1.06 ± .42	0.979 ± .33	*0.995 ± .38*	0.641 ± .33	1.27 ± .43	1.01 ± .33
Uranium-235	0.16 [d]	0.16[d]	0.107 ± .24 J	0.030 ± .14 J	0.133 ± .2 J	*0.203 ± .11 J*	0.087 ± .12 J	0.130 ± .11 J	0.089 ± .12 J	0.027 ± .13 J	0.037 ± .078 J
Uranium-238	1.4 [d]	1.4[d]	*1.77 ± 2 J*	0.084 ± 1.5 J	*2.04 ± 2.4 J*	<1.7	*2.57 ± 2 J*	*1.41 ± 1.1 J*	1.33 ± 1.6 J	1.28 ± 2.3 J	1.33 ± 1.8 J

		Location ID	DP-88	DP-88	DP-88	DP-88	DP-88	DP-88	DP-88	DP-88	DP-88
		Borehole Number	SB-06	SB-06 FR	SB-06	SB-06	SB-06	SB-06	SB-07	SB-07	SB-07
		Depth Interval (ft bgs)	0-2	0-2	5-7	10-12	15-17	20-22	0-2	5-7	10-12
		Sample ID	DP88-SB-06-0002	DP88-SB-06A-0002	DP88-SB-06-0507	DP88-SB-06-1012	DP88-SB-06-1517	DP88-SB-06-2022	DP88-SB-07-0002	DP88-SB-07-0507	DP88-SB-07-1012
		Date Collected	10/12/1999	10/12/1999	10/12/1999	10/12/1999	10/12/1999	10/12/1999	10/13/1999	10/13/1999	10/13/1999
Chemical Class/ Method[b] (Units)	NMED HWB-Approved Background (Tijeras)[a] Surface	Subsurface									
Gross Alpha and Beta/E900 (pCi/g)											
alpha, Gross	17.4 [c]		10.2 ± 6.9	*18.6 ± 10*	*32.1 ± 15*	*27.8 ± 14*	*26.3 ± 13*	15.6 ± 9.3	*19.7 ± 11*	9.31 ± 7.2	*26.9 ± 12*
beta, Gross	35.4 [c]		24.4 ± 8.2	20.0 ± 7.4	25.8 ± 8.7	23.1 ± 7.7	28.2 ± 9.1	27.0 ± 9.0	33.6 ± 10	27.6 ± 8.8	24.2 ± 8.2
Gamma Emitting Radionuclides/E901 (pCi/g)											
Actinium-228	N/A	N/A	0.547 ± .41	0.262 ± .41 J	1.66 ± .71	0.805 ± .8 J	1.41 ± .65	0.676 ± .46	1.05 ± .68	1.28 ± 1.2 J	1.51 ± .69
Bismuth-214	N/A	N/A	0.415 ± .17	0.507 ± .24	1.03 ± .3	<0.48	1.23 ± .36	0.612 ± .23	1.32 ± .44	1.46 ± .48	0.927 ± .34
Cobalt-60	N/A	N/A	<0.079	<0.094	<0.12	<0.14	<0.12	<0.080	<0.16	<0.19	<0.15
Cesium-137	0.908	0.079[d]	*0.084 ± .065*	<0.071	<0.089	*0.085 ± .14 J*	<0.11	<0.067	*0.134 ± .17 J*	<0.16	*0.079 ± .14 J*
Lead-212	N/A	N/A	0.415 ± .16	0.731 ± .14	1.07 ± .22	1.52 ± .24	1.37 ± .22	0.611 ± .13	1.07 ± .28	1.04 ± .28	0.616 ± .25
Lead-214	N/A	N/A	0.605 ± .16	0.708 ± .17	1.20 ± .29	1.41 ± .29	1.20 ± .36	0.700 ± .19	1.19 ± .44	1.46 ± .47	1.05 ± .32
Potassium-40	N/A	N/A	14.0 ± 2.2	12.8 ± 2.1	16.4 ± 3.1	16.5 ± 3.5 J	15.5 ± 3.5 J	16.8 ± 2.2	15.3 ± 3.9	13.9 ± 3.7 J	18.1 ± 3.6
Radium-226	2.30 [d]	0.9	0.403 ± .16	0.493 ± .23	*0.998 ± .29*	*1.04 ± .39*	*1.20 ± .35*	0.594 ± .22	1.28 ± .43	*1.42 ± .47*	*0.900 ± .33*
Radium-228	1.01 [d]	0.7	0.547 ± .41	0.262 ± .41 J	*1.66 ± .71*	*0.805 ± .8 J*	*1.41 ± .65*	0.676 ± .46	*1.05 ± .68*	*1.28 ± 1.2 J*	*1.51 ± .69*
Thorium-228	N/A	N/A	0.785 ± .3	0.541 ± .24	1.08 ± .45	1.38 ± .28	0.986 ± .44	0.805 ± .31	1.70 ± .68	1.77 ± .65	1.25 ± .46
Thorium-232	1.01 [d]	1.01 [d]	0.547 ± .41	0.262 ± .41 J	*1.66 ± .71*	0.805 ± .8 J	*1.41 ± .65*	0.676 ± .46	*1.05 ± .68*	*1.28 ± 1.2 J*	*1.51 ± .69*
Thallium-208	N/A	N/A	0.728 ± .28	0.501 ± .23	1.00 ± .42	1.28 ± .51	0.914 ± .41	0.746 ± .29	*1.57 ± .63*	*1.64 ± .61*	1.16 ± .43
Uranium-235	0.16 [d]	0.16[d]	0.005 ± .044 J	0.031 ± .071 J	*0.178 ± .16 J*	*0.201 ± .16 J*	0.011 ± .12 J	0.034 ± .079 J	0.072 ± .16 J	*0.249 ± .22 J*	*0.188 ± .15 J*
Uranium-238	1.4 [d]	1.4[d]	<1.1	1.05 ± 1.4 J	*2.36 ± 2 J*	*3.40 ± 3.5 J*	*2.07 ± 2.2 J*	<1.2	*1.43 ± 2.2 J*	<1.7	*1.51 ± 1.4 J*

Table A-4. *Resource Conservation and Recovery Act* Facility Investigation Radiochemistry Data Summary for Solid Waste Management Unit DP-88, Trestle Site Disposal Area

		Location ID	DP-88	DP-88	DP-88	DP-88	DP-88	DP-88	DP-88	DP-88	DP-88
		Borehole Number	SB-07	SB-07	SB-08	SB-08 FR	SB-08	SB-08	SB-08	SB-08	SB-09
		Depth Interval (ft bgs)	15-17	20-22	0-2	0-2	5-7	10-12	15-17	20-22	0-2
		Sample ID	DP88-SB-07-1517	DP88-SB-07-2022	DP88-SB-08-0002	DP88-SB-08A-0002	DP88-SB-08-0507	DP88-SB-08-1012	DP88-SB-08-1517	DP88-SB-08-2022	DP88-SB-09-0002
		Date Collected	10/13/1999	10/13/1999	10/13/1999	10/13/1999	10/13/1999	10/13/1999	10/13/1999	10/13/1999	10/13/1999
Chemical Class/ Method[b] (Units)	NMED HWB-Approved Background (Tijeras)[a]	Surface									
		Subsurface									
Gross Alpha and Beta/E900 (pCi/g)											
alpha, Gross	17.4 [c]		*21.9 ± 12*	16.0 ± 9.4	8.41 ± 7.5	*21.1 ± 11*	*18.2 ± 9.9*	17.2 ± 10	*17.7 ± 10*	8.11 ± 6.9 F	*20.0 ± 10*
beta, Gross	35.4 [c]		24.4 ± 8	23.8 ± 8	26.0 ± 8.5	20.8 ± 6.9	16.8 ± 6.3	19.6 ± 7.4	23.6 ± 7.9	24.1 ± 7.9	27.0 ± 8.6
Gamma Emitting Radionuclides/E901 (pCi/g)											
Actinium-228	N/A	N/A	1.31 ± .89	0.881 ± .79 J	0.826 ± .97 J	<0.78	0.827 ± .7 J	1.06 ± .96 J	1.78 ± .98	0.802 ± .57	1.08 ± .44
Bismuth-214	N/A	N/A	1.03 ± .32	<0.44	1.46 ± .37	1.29 ± .41	<0.37	1.06 ± .4	1.43 ± .41	0.884 ± .27	0.925 ± .29
Cobalt-60	N/A	N/A	<0.16	<0.17	<0.14	<0.16	<0.15	<0.17	<0.16	<0.11	<0.097
Cesium-137	0.908	0.079[d]	<0.15	*0.140 ± .16 J*	<0.14	<0.14	<0.13	<0.17	<0.14	<0.11	<0.078
Lead-212	N/A	N/A	0.760 ± .22	1.17 ± .36	1.19 ± .28	1.14 ± .41	0.706 ± .31	1.00 ± .39	1.36 ± .35	1.04 ± .29	0.725 ± .15
Lead-214	N/A	N/A	0.953 ± .34	1.16 ± .36	1.02 ± .36	1.22 ± .38	0.619 ± .29 J	1.06 ± .45	1.36 ± .35	0.607 ± .25	1.08 ± .26
Potassium-40	N/A	N/A	15.8 ± 3.2	14.9 ± 4.1	15.6 ± 3.7	11.8 ± 4	13.0 ± 4.1	18.6 ± 4.2	15.8 ± 4	14.8 ± 3	13.6 ± 2.2
Radium-226	2.30 [d]	0.9	*0.995 ± .32*	*1.11 ± .34*	1.41 ± .36	1.26 ± .4	0.756 ± .29	*1.03 ± .39*	*1.39 ± .4*	0.859 ± .27	0.899 ± .28
Radium-228	1.01 [d]	0.7	*1.31 ± .89*	*0.881 ± .79 J*	0.826 ± .97 J	0.787 ± .86 J	*0.827 ± .7 J*	*1.06 ± .96 J*	*1.78 ± .98*	*0.802 ± .57*	*1.08 ± .44*
Thorium-228	N/A	N/A	1.37 ± .5	1.47 ± .54	1.35 ± .64	1.09 ± .45	1.60 ± .62	1.63 ± .69	1.49 ± .53	0.901 ± .4	0.892 ± .35
Thorium-232	1.01 [d]	1.01 [d]	*1.31 ± .89*	0.881 ± .79	0.826 ± .97 J	0.787 ± .86 J	0.827 ± .7 J	*1.06 ± .96 J*	*1.78 ± .98*	0.802 ± .57	*1.08 ± .44*
Thallium-208	N/A	N/A	1.27 ± .47	1.36 ± .5	1.25 ± .6	1.01 ± .41	1.49 ± .58	1.51 ± .64	1.38 ± .49	0.835 ± .37	0.827 ± .32
Uranium-235	0.16 [d]	0.16[d]	0.071 ± .13 J	*0.165 ± .17 J*	0.104 ± .15 J	<0.13	0.136 ± .15 J	0.114 ± .19 J	0.099 ± .18 J	0.008 ± .094 J	*0.177 ± .11*
Uranium-238	1.4 [d]	1.4[d]	0.537 ± 1.4 J	0.709 ± 1.7 J	1.13 ± 2 J	<1.4	<1.4	0.540 ± 2.1 J	0.770 ± 1.8 J	<1.3	<2.8

		Location ID	DP-88	DP-88	DP-88	DP-88	DP-88	DP-88	DP-88	DP-88	DP-88
		Borehole Number	SB-09	SB-09	SB-09	SB-09	SB-10	SB-10	SB-10	SB-10	SB-10
		Depth Interval (ft bgs)	5-7	10-12	15-17	20-22	0-2	5-7	10-12	15-17	20-22
		Sample ID	DP88-SB-09-0507	DP88-SB-09-1012	DP88-SB-09-1517	DP88-SB-09-2022	DP88-SB-10-0002	DP88-SB-10-0507	DP88-SB-10-1012	DP88-SB-10-1517	DP88-SB-10-2022
		Date Collected	10/13/1999	10/13/1999	10/13/1999	10/13/1999	10/13/1999	10/13/1999	10/13/1999	10/13/1999	10/13/1999
Chemical Class/ Method[b] (Units)	NMED HWB-Approved Background (Tijeras)[a]	Surface									
		Subsurface									
Gross Alpha and Beta/E900 (pCi/g)											
alpha, Gross	17.4 [c]		*27.0 ± 13*	*20.0 ± 12*	*34.0 ± 16*	13.0 ± 8.8	12.0 ± 9.1	*18.0 ± 11*	*27.0 ± 13*	*21.0 ± 12*	*18.0 ± 10*
beta, Gross	35.4 [c]		30.0 ± 9.3	25.0 ± 8.3	26.0 ± 8.7	26.0 ± 8.6	26.0 ± 8.4	28.0 ± 9.1	29.0 ± 9.2	28.0 ± 9.3	24.0 ± 8.4
Gamma Emitting Radionuclides/E901 (pCi/g)											
Actinium-228	N/A	N/A	0.835 ± .56	0.704 ± .37	0.959 ± .6	0.617 ± .36	0.853 ± .46	1.12 ± .52	1.05 ± .64	1.93 ± .61	0.565 ± .49 J
Bismuth-214	N/A	N/A	0.911 ± .27	0.648 ± .2	1.06 ± .32	0.403 ± .2	0.689 ± .23	0.837 ± .28 F	1.01 ± .28	1.08 ± .26	0.657 ± .2
Cobalt-60	N/A	N/A	<0.11	<0.078	<0.13	<0.081	<0.078	<0.11	<0.11	<0.14	<0.086
Cesium-137	0.908	0.079[d]	<0.085	0.061 ± .084 J	0.061 ± .083 J	<0.071	0.069 ± .07 J	<0.10	<0.10	<0.093	*0.098 ± .073*
Lead-212	N/A	N/A	1.07 ± .16	0.830 ± .14	1.34 ± .2	0.532 ± .16	0.665 ± .14	0.967 ± .19	1.10 ± .18	1.25 ± .21	0.559 ± .16
Lead-214	N/A	N/A	0.833 ± .25	0.671 ± .19	0.989 ± .28	0.531 ± .2	0.687 ± .19	0.856 ± .28	1.23 ± .31	1.08 ± .27	0.710 ± .18
Potassium-40	N/A	N/A	16.8 ± 2.5	13.2 ± 2.1	15.2 ± 2.8	14.6 ± 2.2	11.4 ± 2.3	12.3 ± 2.5	11.6 ± 2.5	15.3 ± 2.7	15.7 ± 2.4
Radium-226	2.30 [d]	0.9	0.884 ± .26	0.629 ± .19	*1.03 ± .31*	0.391 ± .39	0.669 ± .23	0.813 ± .28	*0.981 ± .28*	*1.05 ± .25*	0.638 ± .19
Radium-228	1.01 [d]	0.7	*0.835 ± .56*	*0.704 ± .37*	*0.959 ± .6*	0.617 ± .36	*0.853 ± .46*	*1.12 ± .52*	*1.05 ± .64*	*1.93 ± .61*	0.565 ± .49 J
Thorium-228	N/A	N/A	0.931 ± .34	1.19 ± .37	0.972 ± .36	0.667 ± .29	0.590 ± .31	0.536 ± .32	1.24 ± .81	1.38 ± .43	0.956 ± .33
Thorium-232	1.01 [d]	1.01 [d]	0.835 ± .56	0.704 ± .37	0.959 ± .6	0.617 ± .36	0.853 ± .46	*1.12 ± .52*	*1.05 ± .64*	*1.93 ± .61*	0.565 ± .49 J
Thallium-208	N/A	N/A	0.863 ± .31	1.11 ± .33	0.901 ± .33	0.619 ± .27	0.547 ± .29	0.497 ± .29	1.15 ± .39	1.27 ± .39	0.886 ± .31
Uranium-235	0.16 [d]	0.16[d]	0.042 ± .091 J	0.093 ± .017 J	0.141 ± .13 J	0.114 ± .087 J	0.103 ± .098 J	*0.258 ± .11*	0.116 ± .11 J	0.136 ± .11 J	0.149 ± .08
Uranium-238	1.4 [d]	1.4[d]	0.491 ± 2 J	1.34 ± 1.6 J	<1.8	0.999 ± .17 J	<1.4	0.076 ± .18 J	<1.7	<1.8	1.16 ± 2 J

Table A-4. *Resource Conservation and Recovery Act* Facility Investigation Radiochemistry Data Summary for Solid Waste Management Unit DP-88, Trestle Site Disposal Area

		Location ID	DP-88	DP-88	DP-88	DP-88	DP-88	DP-88	DP-88	DP-88	DP-88
		Borehole Number	SB-11	SB-11 FR	SB-11	SB-11	SB-11	SB-11	SB-12	SB-12	SB-12
		Depth Interval (ft bgs)	0-2	0-2	5-7	10-12	15-17	20-22	0-2	5-7	10-12
		Sample ID	DP88-SB-11-0002	DP88-SB-11A-0002	DP88-SB-11-0507	DP88-SB-11-1012	DP88-SB-11-1517	DP88-SB-11-2022	DP88-SB-12-0002	DP88-SB-12-0507	DP88-SB-12-1012
		Date Collected	10/13/1999	10/13/1999	10/13/1999	10/13/1999	10/13/1999	10/13/1999	10/14/1999	10/14/1999	10/14/1999
Chemical Class/ Method[b] (Units)	NMED HWB-Approved Background (Tijeras)[a] Surface	Subsurface									
Gross Alpha and Beta/E900 (pCi/g)											
alpha, Gross	17.4 [c]		*21.0 ± 12*	16.0 ± 9.8	13.0 ± 8.7	11.0 ± 8.4	6.40 ± 7.1 F	17.0 ± 10	8.10 ± 8 F	15.4 ± 9.8	15.0 ± 9.3
beta, Gross	35.4 [c]		24.0 ± 7.9	27.0 ± 8.6	20.0 ± 7	28.0 ± 8.8	29.0 ± 9.3	24.0 ± 8.1	25.0 ± 8.3	28.1 ± 8.9 F	25.0 ± 8.1
Gamma Emitting Radionuclides/E901 (pCi/g)											
Actinium-228	N/A	N/A	0.813 ± .81 J	1.11 ± .79	0.722 ± .7 J	1.26 ± .67	0.775 ± .61 J	1.04 ± .8 J	0.986 ± .66	0.562 ± .51 J	0.752 ± .58 J
Bismuth-214	N/A	N/A	1.31 ± .5	0.971 ± .38	0.563 ± .27	1.44 ± .39	<0.30	0.626 ± .29	0.662 ± .24	0.779 ± .22	0.877 ± .26
Cobalt-60	N/A	N/A	<0.19	<0.18	<0.12	<0.15	<0.094	<0.12	<0.11	<0.12	<0.13
Cesium-137	0.908	0.079[d]	<0.20	*0.079 ± .14 J*	<0.11	0.053 ± .1 J	<0.10	<0.12	<0.12	<0.11	0.041 ± .09 J
Lead-212	N/A	N/A	0.904 ± .31	0.784 ± .28	0.966 ± .29	0.796 ± .25	0.473 ± .23	0.882 ± .22	0.920 ± .28	0.493 ± .19	0.761 ± .2
Lead-214	N/A	N/A	1.11 ± .46	1.14 ± .39	0.708 ± .32	0.968 ± .33	0.658 ± .22	1.07 ± .34	0.779 ± .27	0.587 ± .23	0.818 ± .32
Potassium-40	N/A	N/A	19.0 ± 4.2	18.2 ± 4 J	14.7 ± 3.2 J	13.3 ± 3.5 J	16.8 ± 3.1	14.8 ± 3.2 J	<0	<0	12.7 ± 1.6
Radium-226	2.30 [d]	0.9	1.27 ± .49	*0.943 ± .37*	0.547 ± .26	*1.33 ± .38*	0.698 ± .23	0.608 ± .28	0.643 ± .24	0.757 ± .22	0.851 ± .25
Radium-228	1.01 [d]	0.7	0.813 ± .81 J	*1.11 ± .79*	*0.722 ± .7 J*	*1.26 ± .67*	*0.775 ± .61 J*	*1.04 ± .8 J*	*0.986 ± .66*	0.562 ± .51 J	*0.752 ± .58 J*
Thorium-228	N/A	N/A	2.05 ± .68	1.25 ± .59	1.11 ± .43	1.16 ± .48	0.736 ± .45	1.06 ± .45	1.27 ± .55	1.03 ± .45	1.13 ± .33
Thorium-232	1.01 [d]	1.01 [d]	0.813 ± .81 J	*1.11 ± .79*	0.722 ± .7 J	*1.26 ± .67*	0.775 ± .61 J	*1.04 ± .8 J*	0.986 ± .66	0.562 ± .061 J	0.752 ± .58 J
Thallium-208	N/A	N/A	1.90 ± .63	1.16 ± .55	1.03 ± .4	1.08 ± .45	0.683 ± .41	0.979 ± .42	1.19 ± .51	0.958 ± .41	1.05 ± .31
Uranium-235	0.16 [d]	0.16[d]	0.093 ± .19 J	<0	0.158 ± .16 J	<0.12	0.125 ± .13 J	0.087 ± .12 J	0.001 ± .11 J	0.006 ± .1 J	0.141 ± .13 J
Uranium-238	1.4 [d]	1.4[d]	<1.8	0.918 ± 1.7 J	0.416 ± 1.3 J	0.919 ± 1.6 J	0.772 ± 1.1 J	*1.55 ± 1.4 J*	0.605 ± 1.4 J	1.39 ± 1.1 J	0.286 ± 1.3 J

		Location ID	DP-88	DP-88	DP-88	DP-88	DP-88	DP-88	DP-88	DP-88	DP-88
		Borehole Number	SB-12	SB-12	SB-13	SB-13 FR	SB-13	SB-13	SB-13	SB-13	SB-14
		Depth Interval (ft bgs)	15-17	20-22	0-2	0-2	5-7	10-12	15-17	20-22	0-2
		Sample ID	DP88-SB-12-1517	DP88-SB-12-2022	DP88-SB-13-0002	DP88-SB-13A-0002	DP88-SB-13-0507	DP88-SB-13-1012	DP88-SB-13-1517	DP88-SB-13-2022	DP88-SB-14-0002
		Date Collected	10/14/1999	10/14/1999	10/14/1999	10/14/1999	10/14/1999	10/14/1999	10/14/1999	10/14/1999	10/14/1999
Chemical Class/ Method[b] (Units)	NMED HWB-Approved Background (Tijeras)[a] Surface	Subsurface									
Gross Alpha and Beta/E900 (pCi/g)											
alpha, Gross	17.4 [c]		10.0 ± 8.1	8.20 ± 7.7	17.0 ± 10	14.0 ± 8.9	14.0 ± 10	14.0 ± 9.1	*21.0 ± 12*	*21.0 ± 12*	*27.0 ± 13*
beta, Gross	35.4 [c]		31.0 ± 9.6	30.0 ± 9.5	29.0 ± 9.2	23.0 ± 7.5	25.0 ± 8.1	24.0 ± 8.1	24.0 ± 7.9	31.0 ± 9.6	27.0 ± 8.8
Gamma Emitting Radionuclides/E901 (pCi/g)											
Actinium-228	N/A	N/A	1.05 ± .81 F	<0.57	<0.81	1.61 ± .97	0.936 ± .56	0.611 ± .59 F	<0.34	<0.45	<0.78
Bismuth-214	N/A	N/A	0.982 ± .33	<0.29	<0.40	<0.39	<0.31	<0.33	<0.17	<0.27	<0.44
Cobalt-60	N/A	N/A	<0.14	<0.11	<0.16	<0.14	<0.10	<0.11	<0.13	<0.15	<0.19
Cesium-137	0.908	0.079[d]	<0.16	<0.087	<0.12	<0.15	<0.12	<0.11	<0.096	<0.13	<0.19
Lead-212	N/A	N/A	1.08 ± .27	0.421 ± .21	0.776 ± .23	0.896 ± .33	0.815 ± .22	0.694 ± .18	<0.14	<0.19	0.825 ± .15
Lead-214	N/A	N/A	0.856 ± .31	0.801 ± .27	0.610 ± .3	0.833 ± .41	0.780 ± .26	0.787 ± .31	<0.15	<0.22	0.655 ± .13
Potassium-40	N/A	N/A	<0	<0	<0	<0	<0	<0	<0	<0	18.1 ± 3.1
Radium-226	2.30 [d]	0.9	*0.954 ± .32*	0.629 ± .23	1.05 ± .36	0.779 ± .32	0.742 ± .23	*0.953 ± .28*	<0.17	<0.26	<1.9
Radium-228	1.01 [d]	0.7	*1.05 ± .81 J*	<0.57	<0.81	*1.61 ± .97*	0.936 ± .56	0.611 ± .59 J	<0.34	0.224 ± .34 J	<0.86
Thorium-228	N/A	N/A	1.33 ± .65	1.03 ± .36	1.04 ± .4	1.10 ± .44	0.912 ± .45	1.06 ± .49	<0.29	<0.47	<6.5
Thorium-232	1.01 [d]	1.01 [d]	*1.05 ± .81 J*	<0.57	<0.81	*1.61 ± .97*	0.936 ± .56	0.611 ± .59 J	<0.34	0.224 ± .34 J	<37
Thallium-208	N/A	N/A	1.23 ± .6	0.955 ± .33	0.968 ± .37	1.02 ± .41	0.845 ± .42	0.981 ± .46	<0.27	<0.43	0.243 ± .077
Uranium-235	0.16 [d]	0.16[d]	<0.13	0.103 ± .15 F	0.080 ± .13 F	0.137 ± .18 J	*0.302 ± .15*	0.013 ± .12 J	<0.083	<0.12	<0.12
Uranium-238	1.4 [d]	1.4[d]	*1.60 ± 1.6 J*	0.833 ± 1.2 F	0.993 ± 1.9 F	*2.10 ± 1.1 J*	0.200 ± 1.2 J	0.400 ± 1.4 J	<1.0	<1.4	-0.088 ± .65 J

Table A-4. *Resource Conservation and Recovery Act* Facility Investigation Radiochemistry Data Summary for Solid Waste Management Unit DP-88, Trestle Site Disposal Area

		Location ID	DP-88	DP-88	DP-88	DP-88	DP-88	DP-88	DP-88	DP-88	DP-88
		Borehole Number	SB-14	SB-14	SB-14	SB-14	SB-15	SB-15 FR	SB-15	SB-15	SB-15
		Depth Interval (ft bgs)	5-7	10-12	15-17	20-22	0-2	0-2	39209	39367	15-17
		Sample ID	DP88-SB-14-0507	DP88-SB-14-1012	DP88-SB-14-1517	DP88-SB-14-2022	DP88-SB-15-0002	DP88-SB-15A-0002	DP88-SB-15-0507	DP88-SB-15-1012	DP88-SB-15-1517
		Date Collected	10/14/1999	10/14/1999	10/14/1999	10/14/1999	10/14/1999	10/14/1999	10/14/1999	10/14/1999	10/14/1999
Chemical Class/ Method[b] (Units)	NMED HWB-Approved Background (Tijeras)[a] Surface	Subsurface									
Gross Alpha and Beta/E900 (pCi/g)											
alpha, Gross	17.4 [c]		*24.0 ± 13*	17.0 ± 11	*48.0 ± 20*	*19.0 ± 12*	15.0 ± 9.2	*25.0 ± 12*	*23.0 ± 11*	*33.0 ± 16*	15.0 ± 9.6
beta, Gross	35.4 [c]		28.0 ± 9	21.0 ± 7.4	23.0 ± 7.7	23.0 ± 8.2	29.0 ± 9.4	28.0 ± 8.8	25.0 ± 8.2	17.0 ± 6.5	22.0 ± 7.9
Gamma Emitting Radionuclides/E901 (pCi/g)											
Actinium-228	N/A	N/A	<0.78	<0.80	<0.95	<0.64	<1.3	<1.2	<0.84	<0.70	<0.69
Bismuth-214	N/A	N/A	<0.48	<0.43	<0.51	<0.35	<0.70	<0.62	<0.43	<0.36	<0.36
Cobalt-60	N/A	N/A	<0.17	<0.20	<0.19	<0.13	<0.27	<0.28	<0.20	<0.16	<0.17
Cesium-137	0.908	0.079[d]	<0.15	<0.16	<0.20	<0.12	<0.23	<0.23	<0.15	<0.12	<0.13
Lead-212	N/A	N/A	0.691 ± .12	0.664 ± .13	1.15 ± .18	0.759 ± .12	1.51 ± .25	1.47 ± .21	0.875 ± .14	0.731 ± .12	0.668 ± .11
Lead-214	N/A	N/A	0.746 ± .13	0.723 ± .13	1.19 ± .18	0.702 ± .12	1.39 ± .23	1.10 ± .19	0.726 ± .14	0.606 ± .12	0.517 ± .099
Potassium-40	N/A	N/A	15.0 ± 2.6	16.9 ± 3	20.6 ± 3.4	20.9 ± 3.1	41.4 ± 6.3	21.9 ± 3.8	17.0 ± 3	14.2 ± 2.4	14.6 ± 2.5
Radium-226	2.30 [d]	0.9	<2.5	<2.5	<2.1	<2.2	<4.3	<3.7	<2.7	<2.3	<2.2
Radium-228	1.01 [d]	0.7	*0.871 ± .29*	*1.09 ± .33*	<1.0	*1.05 ± .29*	*2.09 ± .56*	*1.90 ± .51*	*1.26 ± .35*	*1.05 ± .29*	<0.76
Thorium-228	N/A	N/A	<6.2	<6.6	<8.1	<5.6	<11	<8.8	<6.6	<5.5	<5.4
Thorium-232	1.01 [d]	1.01 [d]	<33	<37	<42	<29	<58	<49	<37	<31	<30
Thallium-208	N/A	N/A	0.289 ± .084	0.322 ± .09	0.521 ± .11	0.320 ± .078	0.634 ± .15	<0.32	0.358 ± .094	0.299 ± .079	0.265 ± .073
Uranium-235	0.16 [d]	0.16[d]	<0.15	<0.15	*0.188 ± .071*	<0.13	<0.26	<0.22	<0.16	<0.14	<0.13
Uranium-238	1.4 [d]	1.4[d]	<1.9	<2.1	<2.8	0.739 ± .6 J	0.147 ± 1.2 J	<2.8	<2.1	<1.7	<1.7

		Location ID	DP-88	DP-88	DP-88	DP-88	DP-88	DP-88	DP-88	DP-88	DP-88
		Borehole Number	SB-15	SB-16	SB-16	SB-16	SB-16	SB-16	SB-17	SB-17 FR	SB-17
		Depth Interval (ft bgs)	20-22	0-2	5-7	10-12	15-17	20-22	0-2	0-2	5-7
		Sample ID	DP88-SB-15-2022	DP88-SB-16-0002	DP88-SB-16-0507	DP88-SB-16-1012	DP88-SB-16-1517	DP88-SB-16-2022	DP88-SB-17-0002	DP88-SB-17A-0002	DP88-SB-17-0507
		Date Collected	10/14/1999	10/18/1999	10/18/1999	10/18/1999	10/18/1999	10/18/1999	10/18/1999	10/18/1999	10/18/1999
Chemical Class/ Method[b] (Units)	NMED HWB-Approved Background (Tijeras)[a] Surface	Subsurface									
Gross Alpha and Beta/E900 (pCi/g)											
alpha, Gross	17.4 [c]		*29.0 ± 14*	*35.3 ± 16*	13.1 ± 8.9	15.7 ± 9.5	*21.2 ± 12*	*21.7 ± 12*	16.9 ± 9.6	*18.9 ± 11*	14.6 ± 9.6
beta, Gross	35.4 [c]		25.0 ± 8.4	20.7 ± 7.3	26.0 ± 8.3	28.8 ± 9.1	14.9 ± 5.8	18.7 ± 6.9	16.8 ± 6.1	29.0 ± 9.1	21.6 ± 7.7
Gamma Emitting Radionuclides/E901 (pCi/g)											
Actinium-228	N/A	N/A	<0.67	1.00 ± .55	1.60 ± .68	0.850 ± .5	1.00 ± .58	0.860 ± .67 J	<0.78	<0.86	<0.70
Bismuth-214	N/A	N/A	<0.38	0.750 ± .28	<0.35	0.974 ± .28	0.930 ± .29	1.10 ± .25	<0.41	<0.47	<0.35
Cobalt-60	N/A	N/A	<0.17	<0.12	<0.12	<0.12	<0.11	<0.12	<0.20	<0.16	<0.17
Cesium-137	0.908	0.079[d]	<0.13	<0.12	<0.11	0.027 ± .078 J	*0.120 ± .13*	0.043 ± .12 J	<0.15	<0.15	<0.14
Lead-212	N/A	N/A	0.549 ± .1	0.470 ± .21	0.760 ± .2	1.00 ± .28	0.570 ± .2	0.780 ± .19	0.771 ± .13	0.887 ± .15	0.551 ± .1
Lead-214	N/A	N/A	0.664 ± .11	0.840 ± .3	0.790 ± .29	0.730 ± .27	0.720 ± .22	0.820 ± .3	0.729 ± .13	1.11 ± .16	0.623 ± .11
Potassium-40	N/A	N/A	19.1 ± 3.1	13.0 ± 3	13.0 ± 3.3	14.9 ± 2.8	16.5 ± 3.1	16.0 ± 3.1	17.4 ± 2.9	27.6 ± 4.1	19.2 ± 3.1
Radium-226	2.30 [d]	0.9	<2.1	0.730 ± .27	0.850 ± .27	*0.950 ± .27*	*0.900 ± .28*	*1.00 ± .24*	<2.4	<2.9	<2.2
Radium-228	1.01 [d]	0.7	<0.75	1.00 ± .55	*1.60 ± .68*	*0.850 ± .5*	*1.00 ± .58*	*0.860 ± .67 J*	0.955 ± .3	*1.57 ± .37*	<0.78
Thorium-228	N/A	N/A	<5.4	1.10 ± .44	0.740 ± .46	0.940 ± .38	0.850 ± .41	1.00 ± .4	<6.1	<6.8	<5.7
Thorium-232	1.01 [d]	1.01 [d]	<30	1.00 ± .55	*1.60 ± .68*	0.850 ± .5	1.00 ± .58	0.860 ± .67 J	<33	<40	<31
Thallium-208	N/A	N/A	0.317 ± .079	0.990 ± .4	0.680 ± .41	0.880 ± .35	0.780 ± .38	0.940 ± .37	0.406 ± .094	0.449 ± .097	0.317 ± .079
Uranium-235	0.16 [d]	0.16[d]	0.078 ± .047 J	*0.220 ± .16 J*	*0.210 ± .15 J*	0.120 ± .13 J	0.099 ± .14 J	0.084 ± .12 J	<0.14	*0.211 ± .069*	<0.13
Uranium-238	1.4 [d]	1.4[d]	<1.7	0.160 ± 1.2 J	*1.60 ± 1.7 J*	0.440 ± 1.3 J	*2.20 ± 1.4*	0.908 ± 1.2 J	<1.9	<2.7	<1.9

Table A-4. *Resource Conservation and Recovery Act* Facility Investigation Radiochemistry Data Summary for Solid Waste Management Unit DP-88, Trestle Site Disposal Area

		Location ID	DP-88	DP-88	DP-88	DP-88	DP-88
		Borehole Number	SB-17	SB-17	SB-17	SB-18	SB-18 FR
		Depth Interval (ft bgs)	10-12	15-17	20-22	0-2	0-2
		Sample ID	DP88-SB-17-1012	DP88-SB-17-1517	DP88-SB-17-2022	DP88-SB-18-0002	DP88-SB-18A-0002
		Date Collected	10/18/1999	10/18/1999	10/18/1999	10/18/1999	10/18/1999
Chemical Class/ Method[b] (Units)	NMED HWB-Approved Background (Tijeras)[a]						
	Surface	Subsurface					
Gross Alpha and Beta/E900 (pCi/g)							
alpha, Gross	17.4 [c]		*29.1 ± 14*	*23.4 ± 12*	6.99 ± 6.7 F	*20.3 ± 11*	*20.9 ± 12*
beta, Gross	35.4 [c]		26.8 ± 8.7	28.4 ± 8.9	23.7 ± 7.9	22.6 ± 7.6	26.1 ± 8.7
Gamma Emitting Radionuclides/E901 (pCi/g)							
Actinium-228	N/A	N/A	<0.58	<0.63	<0.65	<0.67	<0.60
Bismuth-214	N/A	N/A	<0.33	<0.34	<0.34	<0.35	<0.34
Cobalt-60	N/A	N/A	<0.12	<0.12	<0.13	<0.14	<0.13
Cesium-137	0.908	0.079[d]	<0.12	<0.12	<0.13	<0.13	<0.12
Lead-212	N/A	N/A	0.492 ± .092	0.608 ± .1	0.532 ± .1	0.614 ± .1	0.619 ± .11
Lead-214	N/A	N/A	0.561 ± .1	0.477 ± .093	0.590 ± .11	0.611 ± .1	0.636 ± .11
Potassium-40	N/A	N/A	17.3 ± 2.8	16.7 ± 2.7	17.3 ± 1	16.0 ± 2.6	16.8 ± 2.7
Radium-226	2.30 [d]	0.9	<0.20	<0.21	<2.0	<2.1	<1.3
Radium-228	1.01 [d]	0.7	*17.3 ± 2.8*	0.677 ± .24	<0.71	0.845 ± .26	0.614 ± .22
Thorium-228	N/A	N/A	<5.0	<5.2	<5.3	<4.9	<5.3
Thorium-232	1.01 [d]	1.01 [d]	<28	<28	<29	<29	<29
Thallium-208	N/A	N/A	0.239 ± .065	0.282 ± .063	0.227 ± .065	0.252 ± .069	0.340 ± .079
Uranium-235	0.16 [d]	0.16[d]	<0.12	<0.13	<0.12	<0.13	0.103 ± .027
Uranium-238	1.4 [d]	1.4[d]	<1.6	<1.6	<1.7	<1.7	<1.5

[a] NMED, 1997
[b] EPA, 1980
[c] SNL/NM, 2003
[d] NMED, 1997. NMED-approved background concentration for the Southwest Super Group.
Italics indicates concentrations above NMED HWB-approved background concentrations.
EPA = U.S. Environmental Protection Agency
ft bgs = feet below ground surface
FR = field replicate
ID = identification
J = Analyte was positively detected but the associated numerical value was below the practical quantitation limit.
N/A = not applicable
NMED = New Mexico Environment Department
pCi/g = picocuries per gram
SNL/NM = Sandia National Laboratories/New Mexico

APPENDIX B
Lithologic Logs and Chain-of Custody Forms for the 2007 Investigation

CH2MHILL

PROJECT NUMBER	BORING NUMBER	
279495.01.88.FA	SB-19	SHEET 1 OF 1

SOIL BORING LOG

PROJECT : SWMU DP-88 LOCATION: 1548526, 1465430

ELEVATION : N/A DRILLING CONTRACTOR : N/A

DRILLING METHOD AND EQUIPMENT USED : Hand Auger

WATER LEVELS : N/A START : 7/19/07 1010 END : 1040 LOGGER : A. Forsberg

DEPTH BELOW SURFACE (FT)	INTERVAL (FT)	RECOVERY (FT)	NUMBER AND TYPE	STANDARD PENETRATION TEST RESULTS 6"-6"-6" (N)	SOIL DESCRIPTION SOIL NAME, USCS GROUP SYMBOL, COLOR, MOISTURE CONTENT, RELATIVE DENSITY, CONSISTENCY, SOIL STRUCTURE, MINERALOGY.	COMMENTS DEPTH OF CASING, DRILLING RATE, TESTS, INSTRUMENTATION, SAMPLE ID, AND ORGANIC VAPOR READING (PID)
					SILTY SAND WITH FEW MEDIUM GRAVEL (SM), 5 YR 5/4 reddish brown, dry, loose, non-plastic	Sample ID: DP88-SS-19-0000 Time: 1025 PID = 0.1 ppm headspace
1					Same as above	Sample ID: DP88-SB-19-0102 Time: 1035 PID = 0.2 ppm headspace
2						End of Log

CH2MHILL

PROJECT NUMBER	BORING NUMBER	
279495.01.88.FA	SB-20	SHEET 1 OF 1

SOIL BORING LOG

PROJECT : SWMU DP-88 LOCATION: 1548497, 1465429

ELEVATION : N/A DRILLING CONTRACTOR : N/A

DRILLING METHOD AND EQUIPMENT USED : Hand Auger

WATER LEVELS : N/A START : 7/19/07 1050 END : 1110 LOGGER : A. Forsberg

DEPTH BELOW SURFACE (FT)	INTERVAL (FT)	RECOVERY (FT)	NUMBER AND TYPE	STANDARD PENETRATION TEST RESULTS 6"-6"-6" (N)	SOIL DESCRIPTION SOIL NAME, USCS GROUP SYMBOL, COLOR, MOISTURE CONTENT, RELATIVE DENSITY, CONSISTENCY, SOIL STRUCTURE, MINERALOGY.	COMMENTS DEPTH OF CASING, DRILLING RATE, TESTS, INSTRUMENTATION, SAMPLE ID, AND ORGANIC VAPOR READING (PID)
					SILTY SAND WITH FEW MEDIUM GRAVEL (SM), 5 YR 6/4 light reddish brown, dry, loose, non-plastic	Sample ID: DP88-SS-20-0000 Time: 1055 PID = 0.1 ppm headspace
1					SILT WITH SAND (SC) 5 YR 5/4 reddish brown, dry, 1/2"-1" compacted nodules, non-plastic	Sample ID: DP88-SB-20-0102 & DP88-SB-20-0102-99 Time: 1105 PID = 0.6 ppm headspace
2						End of Log

CH2MHILL

PROJECT NUMBER	BORING NUMBER	
279495.01.88.FA	SB-21	SHEET 1 OF 1

SOIL BORING LOG

PROJECT : SWMU DP-88 LOCATION: 1548512, 1465415

ELEVATION : N/A DRILLING CONTRACTOR : N/A

DRILLING METHOD AND EQUIPMENT USED : Hand Auger

WATER LEVELS : N/A START : 7/19/07 1115 END : 1130 LOGGER : A. Forsberg

DEPTH BELOW SURFACE (FT)	INTERVAL (FT)	RECOVERY (FT)	NUMBER AND TYPE	STANDARD PENETRATION TEST RESULTS 6"-6"-6" (N)	SOIL DESCRIPTION SOIL NAME, USCS GROUP SYMBOL, COLOR, MOISTURE CONTENT, RELATIVE DENSITY, CONSISTENCY, SOIL STRUCTURE, MINERALOGY.	COMMENTS DEPTH OF CASING, DRILLING RATE, TESTS, INSTRUMENTATION, SAMPLE ID, AND ORGANIC VAPOR READING (PID)
					SILTY SAND WITH FEW GRAVEL (SM), 2.5 YR 6/4 light reddish brown, dry, loose, non-plastic, some organic plant matter	Sample ID: DP88-SS-21-0000 Time: 1120 PID = 0.1 ppm headspace
1					SILTY SAND WITH FEW GRAVEL (SM), 5 YR 5/6 yellowish red, dry, loose, non-plastic	Sample ID: DP88-SB-21-0102 Time: 1130 PID = 0.2 ppm headspace
2						End of Log

CH2MHILL

PROJECT NUMBER	BORING NUMBER	
279495.01.88.FA	SB-22	SHEET 1 OF 1

SOIL BORING LOG

PROJECT : SWMU DP-88 LOCATION: 1548512, 1465444

ELEVATION : N/A DRILLING CONTRACTOR : N/A

DRILLING METHOD AND EQUIPMENT USED : Hand Auger

WATER LEVELS : N/A START : 7/19/07 1145 END : 1215 LOGGER : A. Forsberg

DEPTH BELOW SURFACE (FT)	INTERVAL (FT)	RECOVERY (FT)	NUMBER AND TYPE	STANDARD PENETRATION TEST RESULTS 6"-6"-6" (N)	SOIL DESCRIPTION: SOIL NAME, USCS GROUP SYMBOL, COLOR, MOISTURE CONTENT, RELATIVE DENSITY, CONSISTENCY, SOIL STRUCTURE, MINERALOGY.	COMMENTS: DEPTH OF CASING, DRILLING RATE, TESTS, INSTRUMENTATION, SAMPLE ID, AND ORGANIC VAPOR READING (PID)
					SILT WITH SAND AND FEW GRAVEL (SM), 5 YR 5/4 reddihs brown, dry, non-plastic	Sample ID: DP88-SS-22-0000 Time: 1150 PID = 0.2 ppm headspace
1					POORLY GRADED SAND WITH GRAVEL (SP), 5 YR 5/6 yellowish red, dry, low plasticity, clumps with compression, 5% silt	Sample ID: DP88-SB-22-0102 Time: 1205 PID = 0.2 ppm headspace
2						End of Log

CH2MHILL

PROJECT NUMBER	BORING NUMBER	
279495.01.88.FA	SB-23	SHEET 1 OF 1

SOIL BORING LOG

PROJECT : SWMU DP-88 LOCATION: 1548494, 1465475

ELEVATION : N/A DRILLING CONTRACTOR : N/A

DRILLING METHOD AND EQUIPMENT USED : Hand Auger

WATER LEVELS : N/A START : 7/19/07 1225 END : 1240 LOGGER : A. Forsberg

DEPTH BELOW SURFACE (FT)	INTERVAL (FT)	RECOVERY (FT)	NUMBER AND TYPE	STANDARD PENETRATION TEST RESULTS 6"-6"-6" (N)	SOIL DESCRIPTION SOIL NAME, USCS GROUP SYMBOL, COLOR, MOISTURE CONTENT, RELATIVE DENSITY, CONSISTENCY, SOIL STRUCTURE, MINERALOGY.	COMMENTS DEPTH OF CASING, DRILLING RATE, TESTS, INSTRUMENTATION, SAMPLE ID, AND ORGANIC VAPOR READING (PID)
					FINE SAND WITH SILT (SM), 5 YR 5/4 reddish brown, dry, non-plastic, 5% fine gravel	Sample ID: DP88-SS-23-0000 Time: 1230 PID = 0.3 ppm headspace
						refusal at 8" bgs; moved borehole 6" to east refusal at same depth in second hole. bottom of hole was extremely hard. End of Log
1						
2						

CH2MHILL

PROJECT NUMBER	BORING NUMBER	
279495.01.88.FA	SB-24	SHEET 1 OF 1

SOIL BORING LOG

PROJECT : SWMU DP-88 LOCATION: 1548480, 1465460

ELEVATION : N/A DRILLING CONTRACTOR : N/A

DRILLING METHOD AND EQUIPMENT USED : Hand Auger

WATER LEVELS : N/A START : 7/19/07 1240 END : 1315 LOGGER : A. Forsberg

DEPTH BELOW SURFACE (FT)	INTERVAL (FT)	RECOVERY (FT)	NUMBER AND TYPE	STANDARD PENETRATION TEST RESULTS 6"-6"-6" (N)	SOIL DESCRIPTION: SOIL NAME, USCS GROUP SYMBOL, COLOR, MOISTURE CONTENT, RELATIVE DENSITY, CONSISTENCY, SOIL STRUCTURE, MINERALOGY.	COMMENTS: DEPTH OF CASING, DRILLING RATE, TESTS, INSTRUMENTATION, SAMPLE ID, AND ORGANIC VAPOR READING (PID)
					No data collected	Sample ID: DP88-SS-24-0000 Time: 1245 PID = 0.7 ppm
1					SAND WITH SILT AND GRAVEL (SP), 7.5 YR 5/4 brow dry, non-plastic, 10% silt, 15% fine to medium gravel	Sample ID: DP88-SB-24-0102 Time: 1310 PID = Not recorded
2						End of Log

CH2MHILL

PROJECT NUMBER	BORING NUMBER	
279495.01.88.FA	SB-25	SHEET 1 OF 1

SOIL BORING LOG

PROJECT : SWMU DP-88 LOCATION: 1548495, 1465445

ELEVATION : N/A DRILLING CONTRACTOR : N/A

DRILLING METHOD AND EQUIPMENT USED : Hand Auger

WATER LEVELS : N/A START : 7/19/07 1345 END : LOGGER : A. Forsberg

DEPTH BELOW SURFACE (FT)	INTERVAL (FT)	RECOVERY (FT)	NUMBER AND TYPE	STANDARD PENETRATION TEST RESULTS 6"-6"-6" (N)	SOIL DESCRIPTION SOIL NAME, USCS GROUP SYMBOL, COLOR, MOISTURE CONTENT, RELATIVE DENSITY, CONSISTENCY, SOIL STRUCTURE, MINERALOGY.	COMMENTS DEPTH OF CASING, DRILLING RATE, TESTS, INSTRUMENTATION, SAMPLE ID, AND ORGANIC VAPOR READING (PID)
					SILT WITH GRAVEL AND SAND (SM), 7.5 YR 6/4 light brown, dry, non-plastic, some plant organics 15% medium gravel, 15% fine sand	Sample ID: DP88-SS-25-0000 Time: 1350 PID = 0.1 ppm headspace
1					FINE SAND WITH SILT AND GRAVEL (SM), 7.5 YR 5/ brown, dry, non-plastic, 2mm hard clumps	Sample ID: DP88-SB-25-0102 Time: 1405 PID = 0.3 ppm headspace refusal at 1.5 ' bgs
2						End of Log

CH2MHILL

PROJECT NUMBER	BORING NUMBER	
279495.01.88.FA	SB-26	SHEET 1 OF 1

SOIL BORING LOG

PROJECT : SWMU DP-88 LOCATION: 1548509, 1465462

ELEVATION : N/A DRILLING CONTRACTOR : N/A

DRILLING METHOD AND EQUIPMENT USED : Hand Auger

WATER LEVELS : N/A START : 7/19/07 1320 END : 1345 LOGGER : A. Forsberg

DEPTH BELOW SURFACE (FT)	INTERVAL (FT)	RECOVERY (FT)	NUMBER AND TYPE	STANDARD PENETRATION TEST RESULTS 6"-6"-6" (N)	SOIL DESCRIPTION: SOIL NAME, USCS GROUP SYMBOL, COLOR, MOISTURE CONTENT, RELATIVE DENSITY, CONSISTENCY, SOIL STRUCTURE, MINERALOGY.	COMMENTS: DEPTH OF CASING, DRILLING RATE, TESTS, INSTRUMENTATION, SAMPLE ID, AND ORGANIC VAPOR READING (PID)
					SAND WITH SILT AND FEW GRAVEL (SM), 7.5 YR 5/ brown, dry, non-plastic	Sample ID: DP88-SS-26-0000 DP88-SB-26-0000-99 Time: 1325 PID = 0.1 ppm headspace
1					SAND WITH GRAVEL (SP-GP), 7.5 YR 5/4 brown, dry, non-plastic, some pieces of PVC in auger	Sample ID: DP88-SB-26-0102 Time: 1340 PID = 1.0 ppm headspace
2						End of Log

CH2MHILL

PROJECT NUMBER	BORING NUMBER	
279495.01.88.FA	SB-27	SHEET 1 OF 1

SOIL BORING LOG

PROJECT : SWMU DP-88 LOCATION: 1548304, 1465419

ELEVATION : N/A DRILLING CONTRACTOR : N/A

DRILLING METHOD AND EQUIPMENT USED : Hand Auger

WATER LEVELS : N/A START : 7/19/07 1420 END : 1450 LOGGER : A. Forsberg

DEPTH BELOW SURFACE (FT)	INTERVAL (FT)	RECOVERY (FT)	NUMBER AND TYPE	STANDARD PENETRATION TEST RESULTS 6"-6"-6" (N)	SOIL DESCRIPTION SOIL NAME, USCS GROUP SYMBOL, COLOR, MOISTURE CONTENT, RELATIVE DENSITY, CONSISTENCY, SOIL STRUCTURE, MINERALOGY.	COMMENTS DEPTH OF CASING, DRILLING RATE, TESTS, INSTRUMENTATION, SAMPLE ID, AND ORGANIC VAPOR READING (PID)
					SILT WITH GRAVEL AND SAND (ML-SP), 7.5 YR 6/4 light brown, dry, non-plastic, organic plant material	Sample ID: DP88-SS-27-0000 & DP88-SS-27-0000-MS/MSD Time: 1430 PID = 0.2 ppm headspace double volume collected for MS/MSD
1					Same as above. 10% gravel	Sample ID: DP88-SB-27-0102 Time: 1445 PID = 0.1 ppm headspace
2						End of Log

CH2MHILL

PROJECT NUMBER	BORING NUMBER	
279495.01.88.FA	SB-28	SHEET 1 OF 1

SOIL BORING LOG

PROJECT : SWMU DP-88 LOCATION: 1548320, 1465406

ELEVATION : N/A DRILLING CONTRACTOR : N/A

DRILLING METHOD AND EQUIPMENT USED : Hand Auger

WATER LEVELS : N/A START : 7/19/07 1455 END : 1510 LOGGER : A. Forsberg

DEPTH BELOW SURFACE (FT)	INTERVAL (FT)	RECOVERY (FT)	NUMBER AND TYPE	STANDARD PENETRATION TEST RESULTS 6"-6"-6" (N)	SOIL DESCRIPTION SOIL NAME, USCS GROUP SYMBOL, COLOR, MOISTURE CONTENT, RELATIVE DENSITY, CONSISTENCY, SOIL STRUCTURE, MINERALOGY.	COMMENTS DEPTH OF CASING, DRILLING RATE, TESTS, INSTRUMENTATION, SAMPLE ID, AND ORGANIC VAPOR READING (PID)
					FINE SAND WITH SILT (SP-ML), 5 YR 5/4 reddish brov dry, non-plastic	Sample ID: DP88-SS-28-0000 Time: 1500 PID = 1.4 ppm headspace
1					Same as above	Sample ID: DP88-SB-28-0102 Time: 1505 PID = 0.7 ppm headspace
2						End of Log

CH2MHILL

PROJECT NUMBER	BORING NUMBER	
279495.01.88.FA	SB-29	SHEET 1 OF 1

SOIL BORING LOG

PROJECT : SWMU DP-88 LOCATION: 1548336, 1465420

ELEVATION : N/A DRILLING CONTRACTOR : N/A

DRILLING METHOD AND EQUIPMENT USED : Hand Auger

WATER LEVELS : N/A START : 7/19/07 1515 END : 1530 LOGGER : A. Forsberg

DEPTH BELOW SURFACE (FT)	INTERVAL (FT)	RECOVERY (FT)	NUMBER AND TYPE	STANDARD PENETRATION TEST RESULTS 6"-6"-6" (N)	SOIL DESCRIPTION SOIL NAME, USCS GROUP SYMBOL, COLOR, MOISTURE CONTENT, RELATIVE DENSITY, CONSISTENCY, SOIL STRUCTURE, MINERALOGY.	COMMENTS DEPTH OF CASING, DRILLING RATE, TESTS, INSTRUMENTATION, SAMPLE ID, AND ORGANIC VAPOR READING (PID)
					SANDY SILT WITH FEW GRAVEL (SM), 2.5 YR 6/4 light reddish brown, dry, non-plastic	Sample ID: DP88-SS-29-0000 Time: 1515 PID = 0.1 ppm headpsace
1					Same as above, 1-2 mm clumps of clay with silt	Sample ID: DP88-SB-29-0102 Time: 1525 PID = 5.7 ppm headspace
2						End of Log

CH2MHILL

PROJECT NUMBER	BORING NUMBER	
279495.01.88.FA	SB-30	SHEET 1 OF 1

SOIL BORING LOG

PROJECT : SWMU DP-88 LOCATION: 1548320, 1465433

ELEVATION : N/A DRILLING CONTRACTOR : N/A

DRILLING METHOD AND EQUIPMENT USED : Hand Auger

WATER LEVELS : N/A START : 7/19/07 1535 END : 1550 LOGGER : A. Forsberg

DEPTH BELOW SURFACE (FT)	INTERVAL (FT)	RECOVERY (FT)	NUMBER AND TYPE	STANDARD PENETRATION TEST RESULTS 6"-6"-6" (N)	SOIL DESCRIPTION SOIL NAME, USCS GROUP SYMBOL, COLOR, MOISTURE CONTENT, RELATIVE DENSITY, CONSISTENCY, SOIL STRUCTURE, MINERALOGY.	COMMENTS DEPTH OF CASING, DRILLING RATE, TESTS, INSTRUMENTATION, SAMPLE ID, AND ORGANIC VAPOR READING (PID)
					SAND WITH SILT AND GRAVEL (SP-SM), 5 YR 6/3 light brown, dry, loose, non-plastic, 10% medium gravel	Sample ID: DP88-SS-30-0000 & DP88-SS-30-0000-99 Time: 1539 PID = 0.7 ppm headspace
1					Same as above, 15-17% gravel	Sample ID: DP88-SB-30-0102 Time: 1545 PID = 0.2 ppm headspace
2						End of Log

CH2MHILL

PROJECT NUMBER	BORING NUMBER	
279495.01.88.FA	SB-31	SHEET 1 OF 1

SOIL BORING LOG

PROJECT : SWMU DP-88 LOCATION: 1548248, 1465468

ELEVATION : N/A DRILLING CONTRACTOR : N/A

DRILLING METHOD AND EQUIPMENT USED : Hand Auger

WATER LEVELS : N/A START : 7/20/07 0950 END : 1015 LOGGER : A. Forsberg

DEPTH BELOW SURFACE (FT)	INTERVAL (FT)	RECOVERY (FT)	NUMBER AND TYPE	STANDARD PENETRATION TEST RESULTS 6"-6"-6" (N)	SOIL DESCRIPTION SOIL NAME, USCS GROUP SYMBOL, COLOR, MOISTURE CONTENT, RELATIVE DENSITY, CONSISTENCY, SOIL STRUCTURE, MINERALOGY.	COMMENTS DEPTH OF CASING, DRILLING RATE, TESTS, INSTRUMENTATION, SAMPLE ID, AND ORGANIC VAPOR READING (PID)
					FINE SAND WITH SILT (SP), 5 YR 5/4 reddish brown, slightly moist, loose, some clumps	Sample ID: DP88-SS-31-0000 Time: 0953 PID = 0.3 ppm headspace
1					Same as above, 7.5 YR 4/6 strong brown, 10% medium gravel	Sample ID: DP88-SB-31-0102 Time: 1008 PID = 0.4 ppm headspace
2						End of Log

CH2MHILL

PROJECT NUMBER	BORING NUMBER	
279495.01.88.FA	SB-32	SHEET 1 OF 1

SOIL BORING LOG

PROJECT : SWMU DP-88 LOCATION: 1548233,1465483

ELEVATION : N/A DRILLING CONTRACTOR : N/A

DRILLING METHOD AND EQUIPMENT USED : Hand Auger

WATER LEVELS : N/A START : 7/20/07 1030 END : 1050 LOGGER : A. Forsberg

DEPTH BELOW SURFACE (FT)	INTERVAL (FT)	RECOVERY (FT)	NUMBER AND TYPE	STANDARD PENETRATION TEST RESULTS 6"-6"-6" (N)	SOIL DESCRIPTION SOIL NAME, USCS GROUP SYMBOL, COLOR, MOISTURE CONTENT, RELATIVE DENSITY, CONSISTENCY, SOIL STRUCTURE, MINERALOGY.	COMMENTS DEPTH OF CASING, DRILLING RATE, TESTS, INSTRUMENTATION, SAMPLE ID, AND ORGANIC VAPOR READING (PID)
					SAND WITH SILT (SP-ML), 5 YR 5/4 reddish brown, dry, loose, non-plastic, some plant organic matter, 5% hard clumps of silty sand	Sample ID: DP88-SS-32-0000 Time: 1032 PID = 0.0 ppm headspace
1					SAND WITH SILT (SP-ML), 5 YR 4/3 reddish brown, dr non-plastic, loose, hard clumps	Sample ID: DP88-SB-32-0102 & DP88-SB-32-0102-MS/MSD Time: 1045 PID = 0.8 ppm headspace 3 bottles for regular sample 10 bottles for MS/MSD
2						End of Log

CH2MHILL

PROJECT NUMBER	BORING NUMBER	
279495.01.88.FA	SB-33	SHEET 1 OF 1

SOIL BORING LOG

PROJECT : SWMU DP-88 LOCATION: 1548220, 1465469

ELEVATION : N/A DRILLING CONTRACTOR : N/A

DRILLING METHOD AND EQUIPMENT USED : Hand Auger

WATER LEVELS : N/A START : 7/20/07 1055 END : 1110 LOGGER : A. Forsberg

DEPTH BELOW SURFACE (FT)	INTERVAL (FT)	RECOVERY (FT)	NUMBER AND TYPE	STANDARD PENETRATION TEST RESULTS 6"-6"-6" (N)	SOIL DESCRIPTION SOIL NAME, USCS GROUP SYMBOL, COLOR, MOISTURE CONTENT, RELATIVE DENSITY, CONSISTENCY, SOIL STRUCTURE, MINERALOGY.	COMMENTS DEPTH OF CASING, DRILLING RATE, TESTS, INSTRUMENTATION, SAMPLE ID, AND ORGANIC VAPOR READING (PID)
					SANDY SILT (SP-ML), 5 YR 5/3 reddish brown, dry, loose, non-plastic, 3% fine gravel	Sample ID: DP88-SS-33-0000 Time: 1100 PID = 0.8 ppm headspace
1					SANDY SILT (SP-ML), 5 YR 3/3 dark reddish brown, dr loose, hard clumps of silty sand, 5-7% medium gravel	Sample ID: DP88-SB-33-0102 Time: 1108 PID = 1.8 ppm headspace
2						End of Log

CH2MHILL

PROJECT NUMBER	BORING NUMBER	
279495.01.88.FA	SB-34	SHEET 1 OF 1

SOIL BORING LOG

PROJECT : SWMU DP-88 LOCATION: 1548235, 1465453

ELEVATION : N/A DRILLING CONTRACTOR : N/A

DRILLING METHOD AND EQUIPMENT USED : Hand Auger

WATER LEVELS : N/A START : 7/20/07 1015 END : 1025 LOGGER : A. Forsberg

DEPTH BELOW SURFACE (FT)	INTERVAL (FT)	RECOVERY (FT)	NUMBER AND TYPE	STANDARD PENETRATION TEST RESULTS 6"-6"-6" (N)	SOIL DESCRIPTION SOIL NAME, USCS GROUP SYMBOL, COLOR, MOISTURE CONTENT, RELATIVE DENSITY, CONSISTENCY, SOIL STRUCTURE, MINERALOGY.	COMMENTS DEPTH OF CASING, DRILLING RATE, TESTS, INSTRUMENTATION, SAMPLE ID, AND ORGANIC VAPOR READING (PID)
					FINE SAND WITH SILT (SP-ML), 5 YR 6/3 light reddish brown, dry, non-plastic, loose, 5% fine to medium gravel	Sample ID: DP88-SS-34-0000 Time: 1017 PID = 1.4 ppm headspace
1					Same as above, 5 YR 4/3 reddish brown, 10% fine to medium gravel	Sample ID: DP88-SB-34-0102 Time: 1025 PID = 1.4 ppm headspace
2						End of Log

CH2MHILL

PROJECT NUMBER	BORING NUMBER	
279495.01.88.FA	SB-35	SHEET 1 OF 1

SOIL BORING LOG

PROJECT : SWMU DP-88 LOCATION: 1548161, 1465539

ELEVATION : N/A DRILLING CONTRACTOR : N/A

DRILLING METHOD AND EQUIPMENT USED : Hand Auger

WATER LEVELS : N/A START : 7/20/07 1125 END : 1145 LOGGER : A. Forsberg

DEPTH BELOW SURFACE (FT)	INTERVAL (FT)	RECOVERY (FT)	NUMBER AND TYPE	STANDARD PENETRATION TEST RESULTS 6"-6"-6" (N)	SOIL DESCRIPTION SOIL NAME, USCS GROUP SYMBOL, COLOR, MOISTURE CONTENT, RELATIVE DENSITY, CONSISTENCY, SOIL STRUCTURE, MINERALOGY.	COMMENTS DEPTH OF CASING, DRILLING RATE, TESTS, INSTRUMENTATION, SAMPLE ID, AND ORGANIC VAPOR READING (PID)
					SANDY SILT (SP-ML), 5 YR 5/4 reddish brown, dry, loose, non-plastic, 5% fine gravel	Sample ID: DP88-SS-35-0000 & DP88-SS-35-0000-99 Time: 1130 PID = 0.8 ppm headspace
1					Same as above, 7% fine gravel	Sample ID: DP88-SB-35-0102 Time: 1143 PID = 0.8 ppm headspace
2						End of Log

CH2MHILL

PROJECT NUMBER	BORING NUMBER	
279495.01.88.FA	SB-36	SHEET 1 OF 1

SOIL BORING LOG

PROJECT : SWMU DP-88 LOCATION: 1548175, 1465553

ELEVATION : N/A DRILLING CONTRACTOR : N/A

DRILLING METHOD AND EQUIPMENT USED : Hand Auger

WATER LEVELS : N/A START : 7/20/07 1150 END : 1203 LOGGER : A. Forsberg

DEPTH BELOW SURFACE (FT)	INTERVAL (FT)	RECOVERY (FT)	NUMBER AND TYPE	STANDARD PENETRATION TEST RESULTS 6"-6"-6" (N)	SOIL DESCRIPTION SOIL NAME, USCS GROUP SYMBOL, COLOR, MOISTURE CONTENT, RELATIVE DENSITY, CONSISTENCY, SOIL STRUCTURE, MINERALOGY.	COMMENTS DEPTH OF CASING, DRILLING RATE, TESTS, INSTRUMENTATION, SAMPLE ID, AND ORGANIC VAPOR READING (PID)
					SILTY SAND (ML-SP), 5 YR 5/3 brown, dry, loose, non-plastic, 5% fine gravel	Sample ID: DP88-SS-36-0000 Time: 1155 PID = 0.0 ppm headspace
1					Same as above, 1-2 mm hard silty sand clumps	Sample ID: DP88-SB-36-0102 Time: 1200 PID = 1.2 ppm headspace
2						End of Log

CH2MHILL

PROJECT NUMBER	BORING NUMBER	
279495.01.88.FA	SB-37	SHEET 1 OF 1

SOIL BORING LOG

PROJECT : SWMU DP-88 LOCATION: 1548160, 1465568

ELEVATION : N/A DRILLING CONTRACTOR : N/A

DRILLING METHOD AND EQUIPMENT USED : Hand Auger

WATER LEVELS : N/A START : 7/20/07 1205 END : 1210 LOGGER : A. Forsberg

DEPTH BELOW SURFACE (FT)	INTERVAL (FT)	RECOVERY (FT)	NUMBER AND TYPE	STANDARD PENETRATION TEST RESULTS 6"-6"-6" (N)	SOIL DESCRIPTION SOIL NAME, USCS GROUP SYMBOL, COLOR, MOISTURE CONTENT, RELATIVE DENSITY, CONSISTENCY, SOIL STRUCTURE, MINERALOGY.	COMMENTS DEPTH OF CASING, DRILLING RATE, TESTS, INSTRUMENTATION, SAMPLE ID, AND ORGANIC VAPOR READING (PID)
					SILTY SAND (ML-SP), 5 YR 5/4 reddish brown, dry, loose, non-plastic	Sample ID: DP88-SS-37-0000 Time: 1210 PID = 0.1 ppm headspace refusal at 4" bgs in first borehole attempt refusal at 6" bgs in second attempt, 0-0.5' sample collected in second attempt End of log
1						
2						

CH2MHILL

PROJECT NUMBER	BORING NUMBER	
279495.01.88.FA	SB-38	SHEET 1 OF 1

SOIL BORING LOG

PROJECT : SWMU DP-88 LOCATION: 1548146, 1465552

ELEVATION : N/A DRILLING CONTRACTOR : N/A

DRILLING METHOD AND EQUIPMENT USED : Hand Auger

WATER LEVELS : N/A START : 7/20/07 1215 END : 1235 LOGGER : A. Forsberg

DEPTH BELOW SURFACE (FT)	INTERVAL (FT)	RECOVERY (FT)	NUMBER AND TYPE	STANDARD PENETRATION TEST RESULTS 6"-6"-6" (N)	SOIL DESCRIPTION SOIL NAME, USCS GROUP SYMBOL, COLOR, MOISTURE CONTENT, RELATIVE DENSITY, CONSISTENCY, SOIL STRUCTURE, MINERALOGY.	COMMENTS DEPTH OF CASING, DRILLING RATE, TESTS, INSTRUMENTATION, SAMPLE ID, AND ORGANIC VAPOR READING (PID)
					SILTY SAND (ML-SP), 7.5 YR 4/3 brown, dry, loose, non-plastic, 1 mm clumps of hard silty sand	Sample ID: DP88-SS-38-0000 Time: 1220 PID = 0.2 ppm headspace
1					Same as above, larger clumps	Sample ID: DP88-SB-38-0102 Time: 1230 PID = 0.1 ppm headspace
2						End of Log

CH2MHILL

PROJECT NUMBER	BORING NUMBER	
279495.01.88.FA	SB-39	SHEET 1 OF 1

SOIL BORING LOG

PROJECT : SWMU DP-88 LOCATION: 1548724, 1465595

ELEVATION : N/A DRILLING CONTRACTOR : N/A

DRILLING METHOD AND EQUIPMENT USED : Hand Auger

WATER LEVELS : N/A START : 7/19/07 1610 END : 1640 LOGGER : A. Forsberg

DEPTH BELOW SURFACE (FT)	INTERVAL (FT)	RECOVERY (FT)	NUMBER AND TYPE	STANDARD PENETRATION TEST RESULTS 6"-6"-6" (N)	SOIL DESCRIPTION: SOIL NAME, USCS GROUP SYMBOL, COLOR, MOISTURE CONTENT, RELATIVE DENSITY, CONSISTENCY, SOIL STRUCTURE, MINERALOGY.	COMMENTS: DEPTH OF CASING, DRILLING RATE, TESTS, INSTRUMENTATION, SAMPLE ID, AND ORGANIC VAPOR READING (PID)
1						
2					SAND WITH SILT AND MEDIUM GRAVEL (SP-SM), 7.5 YR 5/4 brown, loose, dry, non-plastic	Sample ID: DP88-SB-39-0203 Time: 1625 PID = 0.3 ppm headspace *Note that sample is composite sample composed of the 2-3' bgs material from 3 boreholes End of Log

s

CH2MHILL

PROJECT NUMBER	BORING NUMBER	
279495.01.88.FA	SB-40	SHEET 1 OF 1

SOIL BORING LOG

PROJECT : SWMU DP-88 LOCATION: 1548095, 1465547

ELEVATION : N/A DRILLING CONTRACTOR : N/A

DRILLING METHOD AND EQUIPMENT USED : Hand Auger

WATER LEVELS : N/A START : 7/20/07 1240 END : 1250 LOGGER : A. Forsberg

DEPTH BELOW SURFACE (FT)	INTERVAL (FT)	RECOVERY (FT)	NUMBER AND TYPE	STANDARD PENETRATION TEST RESULTS 6"-6"-6" (N)	SOIL DESCRIPTION: SOIL NAME, USCS GROUP SYMBOL, COLOR, MOISTURE CONTENT, RELATIVE DENSITY, CONSISTENCY, SOIL STRUCTURE, MINERALOGY.	COMMENTS: DEPTH OF CASING, DRILLING RATE, TESTS, INSTRUMENTATION, SAMPLE ID, AND ORGANIC VAPOR READING (PID)
1						
2					SAND WITH GRAVEL AND SILT (SP-GP), 5 YR 5/4 reddish brown, dry, loose, non-plastic	Sample ID: DP88-SB-40-0203 & DP88-SB-40-0203-99 Time: 1250 PID = 0.4 ppm headspace *Note that sample is composite sample composed of the 2-3' bgs material from 2 boreholes End of Log

CH2MHILL

PROJECT NUMBER	BORING NUMBER	
279495.01.88.FA	SB-41	SHEET 1 OF 1

SOIL BORING LOG

PROJECT : SWMU DP-88 LOCATION: 1548125, 1465572

ELEVATION : N/A DRILLING CONTRACTOR : N/A

DRILLING METHOD AND EQUIPMENT USED : Hand Auger

WATER LEVELS : N/A START : 7/20/07 1255 END : 1310 LOGGER : A. Forsberg

DEPTH BELOW SURFACE (FT)	INTERVAL (FT)	RECOVERY (FT)	NUMBER AND TYPE	STANDARD PENETRATION TEST RESULTS 6"-6"-6" (N)	SOIL DESCRIPTION SOIL NAME, USCS GROUP SYMBOL, COLOR, MOISTURE CONTENT, RELATIVE DENSITY, CONSISTENCY, SOIL STRUCTURE, MINERALOGY.	COMMENTS DEPTH OF CASING, DRILLING RATE, TESTS, INSTRUMENTATION, SAMPLE ID, AND ORGANIC VAPOR READING (PID)
1						
2					SAND WITH GRAVEL AND SILT (SP-GP), 5 YR reddish brown, dry, loose, non-plastic	Sample ID: DP88-SB-41-0203 Time: 1309 PID = 0.2 ppm headspace *Note that sample is composite sample composed of the 2-3' bgs material from 2 boreholes End of Log

CH2MHILL

PROJECT NUMBER	BORING NUMBER	
279495.01.88.FA	SB-42	SHEET 1 OF 1

SOIL BORING LOG

PROJECT : SWMU DP-88 LOCATION: 1548734, 1465685

ELEVATION : N/A DRILLING CONTRACTOR : N/A

DRILLING METHOD AND EQUIPMENT USED : Hand Auger

WATER LEVELS : N/A START : 7/20/07 1325 END : 1335 LOGGER : A. Forsberg

DEPTH BELOW SURFACE (FT)	INTERVAL (FT)	RECOVERY (FT)	NUMBER AND TYPE	STANDARD PENETRATION TEST RESULTS 6"-6"-6" (N)	SOIL DESCRIPTION: SOIL NAME, USCS GROUP SYMBOL, COLOR, MOISTURE CONTENT, RELATIVE DENSITY, CONSISTENCY, SOIL STRUCTURE, MINERALOGY.	COMMENTS: DEPTH OF CASING, DRILLING RATE, TESTS, INSTRUMENTATION, SAMPLE ID, AND ORGANIC VAPOR READING (PID)
1						
2					SANDY SILT WITH MEDIUM GRAVEL (SM-SP), 5 YR 6/4 light reddish brown, dry, loose, non-plastic	Sample ID: DP88-SB-42-0203 Time: 1332 PID = 0.4 ppm headspace *Note that sample is composite sample composed of the 2-3' bgs material from 2 boreholes End of Log

[redacted]

Chain of Custody Record

STL-4124 (0901)

4.1 @C
3.5
3.1
4.2
2.9
3.5
14
7/20/07
1,24

SEVERN TRENT **STL**

Severn Trent Laboratories, Inc.

DP88-19012007

Client: CH2M HILL	Project Manager: K. JAROCKI	Date: 7/19/07	Chain of Custody Number: 355400
Address: 6001 INDIAN SCHOOL NE STE 350	Telephone Number (Area Code)/Fax Number: (505) 884-5600	Lab Number	Page 1 of 3
City: ABQ; State: NM; Zip Code: 87110	Site Contact: A. FORSBERG	Lab Contact: K. KUOPPALA	
Project Name and Location (State): DP-88, KAFB, NM	Carrier/Waybill Number		
Contract/Purchase Order/Quote No.: PO# 809518			

Analysis (Attach list if more space is needed): RCRA Metals-6010B/7470A; SVOCs-8270; TPH-8270 DRO; PCBs-8082; Pest-8081A

Sample I.D. No. and Description (Containers for each sample may be combined on one line)	Date 2007	Time	Matrix: Air	Aqueous	Sed.	Soil	Containers & Preservatives: Unpres.	H2SO4	HNO3	HCl	NaOH	ZnAc/NaOH	RCRA Metals-6010B/7470A	SVOCs-8270	TPH-8270 DRO	PCBs-8082	Pest-8081A	Special Instructions/ Conditions of Receipt
DP88-EB-19012007	7/19	1640	X				6		1				X	X	X	X	X	
DP88-SS-19-0000		1025				X	3						X	X	X	X	X	
DP88-SB-19-0102		1035				X	3						X	X	X	X	X	
DP88-SS-20-0000		1055				X	3						X	X	X	X	X	
DP88-SB-20-0102		1105				X	3						X	X	X	X	X	
DP88-SS-21-0000		1120				X	3						X	X	X	X	X	
DP88-SB-20-0102-99		1105				X	3						X	X	X	X	X	
DP88-SB-21-0102		1130				X	3						X	X	X	X	X	
DP88-SS-22-0000		1150				X	3						X	X	X	X	X	
DP88-SB-22-0102		1205				X	3						X	X	X	X	X	
DP88-SS-23-0000		1230				X	3						X	X	X	X	X	
DP88-SS-24-0000		1245				X	3						X	X	X	X	X	

Possible Hazard Identification: ☒ Non-Hazard ☐ Flammable ☐ Skin Irritant ☐ Poison B ☐ Unknown

Sample Disposal: ☐ Return To Client ☒ Disposal By Lab ☐ Archive For _____ Months (A fee may be assessed if samples are retained longer than 1 month)

Turn Around Time Required: ☐ 24 Hours ☐ 48 Hours ☐ 7 Days ☐ 14 Days ☐ 21 Days ☒ Other See QAPP

QC Requirements (Specify)

	Date	Time		Date	Time
1. Relinquished By	7/19/07	1830	1. Received By	7/20/07	0800
2. Relinquished By			2. Received By		
3. Relinquished By			3. Received By		

Comments: Hard Copy to Shane Lowe in CH2M Hill KAFB office; EDD, pdf & questions to Paul Clement

DISTRIBUTION: WHITE - Returned to Client with Report; CANARY - Stays with the Sample; PINK - Field Copy

APPENDIX B

[redacted]

Chain of Custody Record

SEVERN TRENT **STL**

Severn Trent Laboratories, Inc.

STL-4124 (0901)

DP88-19072007

Client: CH2M HILL	Project Manager: K. JAROCKI	Date: 7/19/07	Chain of Custody Number: ~~354201~~
Address: 6001 INDIAN SCHOOL NE STE 350	Telephone Number (Area Code)/Fax Number: (505) 884-5600	Lab Number	Page 2 of 3
City: ABQ; State: NM; Zip Code: 87110	Site Contact: A. FORSBERG	Lab Contact: K. KUOPPALA	
Project Name and Location (State): DP-88, KAFB, NM	Carrier/Waybill Number		
Contract/Purchase Order/Quote No.: PO# ~~309188~~ 809018			

Analysis (Attach list if more space is needed): RCRA Metals - 6010B/7470A; SVOCs - 8270C; PAHs - 8270SIM; PCBs - 8082; Pest - 8081

Sample I.D. No. and Description (Containers for each sample may be combined on one line)	Date	Time	Air	Aqueous	Sed.	Soil	Unpres.	H2SO4	HNO3	HCl	NaOH	ZnAc/NaOH	RCRA Metals	SVOCs	PAHs	PCBs	Pest	Special Instructions/ Conditions of Receipt
DP88-SB-24-0102	7/19/07	1310				X	3						X	X	X	X	X	
DP88-SB-24-0102-99	"	1310				X	3						X	X	X	X	X	
DP88-SS-25-0000	"	1350				X	3						X	X	X	X	X	
DP88-SB-25-0102	"	1405				X	3						X	X	X	X	X	
DP88-SS-26-0000	"	1325				X	3						X	X	X	X	X	
DP88-SS-26-0000-99	"	1325				X	3						X	X	X	X	X	
DP88-SB-26-0102	"	1340				X	3						X	X	X	X	X	
DP88-SS-27-0000	"	1430				X	3						X	X	X	X	X	
DP88-SS-27-0000-MS/MSD	"	1430				X	5						X	X	X	X	X	
DP88-SB-27-0102	"	1445				X	3						X	X	X	X	X	
DP88-SS-28-0000	"	1500				X	3						X	X	X	X	X	
DP88-SB-28-0102	"	1505				X	3						X	X	X	X	X	

Possible Hazard Identification: [X] Non-Hazard [ ] Flammable [ ] Skin Irritant [ ] Poison B [ ] Unknown

Sample Disposal: [ ] Return To Client [X] Disposal By Lab [ ] Archive For _____ Months (A fee may be assessed if samples are retained longer than 1 month)

Turn Around Time Required: [ ] 24 Hours [ ] 48 Hours [ ] 7 Days [ ] 14 Days [ ] 21 Days [X] Other see QAPP

QC Requirements (Specify)

	Date	Time		Date	Time
1. Relinquished By	7/19/07	1830	1. Received By	7.20.07	0900
2. Relinquished By			2. Received By		
3. Relinquished By			3. Received By		

Comments: Hard Copy to Shane Lowe in CH2M Hill/STL office; EDD, pdf & questions to Paul Clement

DISTRIBUTION: WHITE - Returned to Client with Report; CANARY - Stays with the Sample; PINK - Field Copy

APPENDIX B

Chain of Custody Record

SEVERN TRENT **STL**

Severn Trent Laboratories, Inc.

STL-4124 (0901)

DP88-19072007

Client: CH2M HILL	Project Manager: K. JARROCKI	Date: 7/19/07	Chain of Custody Number: 354202
Address: 6001 INDIAN SCHOOL NE STE 350	Telephone Number (Area Code)/Fax Number: (505) 884.5600	Lab Number	Page 3 of 3
City: ABQ; State: NM; Zip Code: 87110	Site Contact: A. FORSBERG	Lab Contact: K. KUOPPALA	
Project Name and Location (State): DP-88, KAFB, NM	Carrier/Waybill Number		
Contract/Purchase Order/Quote No.: PO#809018			

Analysis (Attach list if more space is needed): 601 Oct 74 704; PCB/Pesticides-8082; Pesticides-8081; PAHs-8270SIM; VOCs-8260C; RCRA metals

Sample I.D. No. and Description (Containers for each sample may be combined on one line)	Date	Time	Air	Aqueous	Sed.	Soil	Unpres.	H2SO4	HNO3	HCl	NaOH	ZnAc/NaOH	601 Oct 74 704	VOCs-8260C	PAHs-8270SIM	PCB-8082	Pesticides-8081	Special Instructions/ Conditions of Receipt
DP88-SS-29-0000	7/19/07	1515				X	3						X	X	X	X	X	
DP88-SB-29-0102		1525				X	3						X	X	X	X	X	
DP88-SS-30-0000		1539				X	3						X	X	X	X	X	
DP88-SS-30-0000-99		1539				X	3						X	X	X	X	X	
DP88-SB-30-0102		1545				X	3						X	X	X	X	X	
DP88-SB-31-0203		1625				X	3						X	X	X	X	X	

Possible Hazard Identification: [X] Non-Hazard [ ] Flammable [ ] Skin Irritant [ ] Poison B [ ] Unknown

Sample Disposal: [ ] Return To Client [X] Disposal By Lab [ ] Archive For ____ Months (A fee may be assessed if samples are retained longer than 1 month)

Turn Around Time Required: [ ] 24 Hours [ ] 48 Hours [ ] 7 Days [ ] 14 Days [ ] 21 Days [X] Other see Q-APP

QC Requirements (Specify)

	Date	Time		Date	Time
1. Relinquished By	7/19/07	1830	1. Received By	7-20-07	0900
2. Relinquished By			2. Received By		
3. Relinquished By			3. Received By		

Comments: Hard Copy to SHANE LOWE in CH2M Hill/STL office; Edd, pdf & questions to Paul Clement

DISTRIBUTION: WHITE - Returned to Client with Report; CANARY - Stays with the Sample; PINK - Field Copy

APPENDIX B

Chain of Custody Record

STL-4124 (0901)

SEVERN TRENT **STL**

Severn Trent Laboratories, Inc.

DP88-20072007

Client: CH2M HILL	Project Manager: K. JAROCKI	Date: 7/20/07	Chain of Custody Number: 354203
Address: 6001 INDIAN SCHOOL NE STE 350	Telephone Number (Area Code)/Fax Number: (505) 884-5600	Lab Number: 07-14710	Page 1 of 3
City: ABQ; State: NM; Zip Code: 87110	Site Contact: A. FORSBERG	Lab Contact: K. KUOPPALA	
Project Name and Location (State): DP-88, KAFB, NM	Carrier/Waybill Number:		
Contract/Purchase Order/Quote No.: PO# 809018			

Sample I.D. No. and Description (Containers for each sample may be combined on one line)	Date	Time	Matrix: Air	Aqueous	Sed.	Soil	Containers & Preservatives: Unpres.	H2SO4	HNO3	HCl	NaOH	ZnAc/NaOH	SVOCs-8270C	PAHs-8270SIM	RCRA Metals-6010/7470	PCBs-8082	Pest-8081A	Special Instructions/ Conditions of Receipt
DP88-WW-DW-20072007	7/20/07	1407		X			6		1				X	X	X	X	X	
DP88-EB-20072007	"	1350		X			6		1				X	X	X	X	X	
DP88-SS-31-0000	"	0953				X	3						X	X	X	X	X	
DP88-SB-31-0102	"	1008				X	3						X	X	X	X	X	
DP88-SS-32-0000	"	1033				X	3						X	X	X	X	X	
DP88-SB-32-0102	"	1045				X	3						X	X	X	X	X	
DP88-SB-32-0102MS	"	1045				X	5						X	X	X	X	X	
DP88-SB-32-0102MSD	"	1045				X	5						X	X	X	X	X	
DP88-SS-33-0000	"	1100				X	3						X	X	X	X	X	
DP88-SB-33-0102	"	1108				X	3						X	X	X	X	X	
DP88-SB-34-0000	"	1017				X	3						X	X	X	X	X	
DP88-SB-34-0102	"	1025				X	3						X	X	X	X	X	

Possible Hazard Identification: [X] Non-Hazard [ ] Flammable [ ] Skin Irritant [ ] Poison B [ ] Unknown

Sample Disposal: [ ] Return To Client [X] Disposal By Lab [ ] Archive For _____ Months (A fee may be assessed if samples are retained longer than 1 month)

Turn Around Time Required: [ ] 24 Hours [ ] 48 Hours [ ] 7 Days [ ] 14 Days [ ] 21 Days [X] Other See QAPP

QC Requirements (Specify):

	Date	Time		Date	Time
1. Relinquished By	7/20/07	1640	1. Received By	7.21.07	1045
2. Relinquished By			2. Received By		
3. Relinquished By			3. Received By		

Comments: Hard Copy to Shane Lowe, CH2M Hill / STL Office; EDD, pdf & questions to Paul Clement

DISTRIBUTION: WHITE - Returned to Client with Report; CANARY - Stays with the Sample; PINK - Field Copy

APPENDIX B

Chain of Custody Record

SEVERN TRENT **STL**

Severn Trent Laboratories, Inc.

STL-4124 (0901)

DP88-2007 2007

Client: CH2M HILL	Project Manager: K. JAROCKI	Date: 7/20/07	Chain of Custody Number: 354204
Address: 6001 INDIAN SCHOOL NE STE 350	Telephone Number (Area Code)/Fax Number: (505) 884.5600	Lab Number	Page 2 of 3
City: ABQ; State: NM; Zip Code: 87110	Site Contact: A. FORSBERG	Lab Contact: K. KUOPPALA	
Project Name and Location (State): DP-88, KAFB, NM	Carrier/Waybill Number		
Contract/Purchase Order/Quote No.: PO# 809098			

Analysis (Attach list if more space is needed): SVOCs - 8270C; PPHs - 8270SIM; RCRA Metals - 6010; PCBs - 8082; Pest - 8081A

Special Instructions/ Conditions of Receipt

Sample I.D. No. and Description (Containers for each sample may be combined on one line)	Date	Time	Air	Aqueous	Sed.	Soil	Unpres	H2SO4	HNO3	HCl	NaOH	ZnAc/ NaOH	SVOCs - 8270C	PPHs - 8270SIM	RCRA Metals - 6010	PCBs - 8082	Pest - 8081A
DP88-SS-35-0000	7/20/07	1130				X	3						X	X	X	X	X
~~DP88-SB-35-0000-99~~		~~1130~~				X	3										
DP88-SS-35-0000-99	7/20/07	1130				X	3						X	X	X	X	X
DP88-SB-35-0102		1143				X	3						X	X	X	X	X
DP88-SS-36-0000		1155				X	3						X	X	X	X	X
DP88-SB-36-0102		1200				X	3						X	X	X	X	X
DP88-SS-37-0000		1210				X	3						X	X	X	X	X
DP88-SS-38-0000		1220				X	3						X	X	X	X	X
DP88-SB-38-0102		1230				X	3						X	X	X	X	X
DP88-SB-40-0203		1250				X	3						X	X	X	X	X
DP88-SB-40-0203-99		1250				X	3						X	X	X	X	X
DP88-SB-41-0203		1309				X	3						X	X	X	X	X

Possible Hazard Identification: [X] Non-Hazard [ ] Flammable [ ] Skin Irritant [ ] Poison B [ ] Unknown

Sample Disposal: [ ] Return To Client [X] Disposal By Lab [ ] Archive For _____ Months (A fee may be assessed if samples are retained longer than 1 month)

Turn Around Time Required: [ ] 24 Hours [ ] 48 Hours [ ] 7 Days [ ] 14 Days [ ] 21 Days [X] Other see QAPP

QC Requirements (Specify)

	Date	Time		Date	Time
1. Relinquished By	7/20/07	1640	1. Received By	7-21-07	1005
2. Relinquished By			2. Received By		
3. Relinquished By			3. Received By		

Comments: Hard Copy to Shane Lowe in CH2M Hill/STL office; EDD, pdf & questions to Paul Clement

DISTRIBUTION: WHITE - Returned to Client with Report; CANARY - Stays with the Sample; PINK - Field Copy

APPENDIX B

Chain of Custody Record

SEVERN TRENT **STL**

Severn Trent Laboratories, Inc.

STL-4124 (0901)

DP88-20012007

Client: CH2M HILL	Project Manager: K. JAROCKI	Date: 7/20/07	Chain of Custody Number: ~~354205~~
Address: 6001 INDIAN SCHOOL NE STE 350	Telephone Number (Area Code)/Fax Number: (505) 884-5600	Lab Number: 01470	Page 3 of 3
City: ABQ; State: NM; Zip Code: 87110	Site Contact: A FORSBERG	Lab Contact: K. KUOPPOLA	
Project Name and Location (State): DP-88, KAFB, NM	Carrier/Waybill Number		
Contract/Purchase Order/Quote No.: PO# 809018			

Sample I.D. No. and Description (Containers for each sample may be combined on one line)	Date	Time	Matrix: Air	Aqueous	Sed.	Soil	Containers & Preservatives: Unpres	H2SO4	HNO3	HCl	NaOH	ZnAc/NaOH	Analysis (Attach list if more space is needed): SVOCs-8270C	PAHs-8270SIM	RCRA metals-6010/7470	PCBs-8082	Pest-8081A	Special Instructions/ Conditions of Receipt
DP88-SB-AR-0203	7/20/07	1332				X	3						X	X	X	X	X	

Possible Hazard Identification: [X] Non-Hazard [ ] Flammable [ ] Skin Irritant [ ] Poison B [ ] Unknown

Sample Disposal: [ ] Return To Client [X] Disposal By Lab [ ] Archive For ____ Months (A fee may be assessed if samples are retained longer than 1 month)

Turn Around Time Required: [ ] 24 Hours [ ] 48 Hours [ ] 7 Days [ ] 14 Days [ ] 21 Days [X] Other see QAPP

QC Requirements (Specify):

1. Relinquished By	Date: 7/20/07	Time: 1640	1. Received By	Date: 7-21-07	Time: 0845
2. Relinquished By	Date	Time	2. Received By	Date	Time
3. Relinquished By	Date	Time	3. Received By	Date	Time

Comments: Hard Copy to Shane Lowe in CH2M Hill/STL office; EDD, pdf & questions to Paul Clement

DISTRIBUTION: WHITE - Returned to Client with Report; CANARY - Stays with the Sample; PINK - Field Copy

APPENDIX B

APPENDIX C
Data Quality Evaluation Report for the 2007 Investigation

CONTENTS

Section **Page**

C1.0 INTRODUCTION 1-1
C1.1 Analytical Data 1-1
C2.0 DATA VERIFICATION RESULTS 2-1
C2.1 Completeness Evaluation 2-1
C2.1.1 Sampling Completeness 2-1
C2.1.2 Analytical Completeness 2-1
C2.2 Representativeness Evaluation 2-1
C2.2.1 Holding Time and Preservation 2-1
C2.2.2 Method Blank Samples 2-2
C2.2.3 Field Blank Samples 2-2
C2.3 Accuracy Evaluation 2-2
C2.3.1 Calibration 2-2
C2.3.2 Laboratory Control Samples 2-2
C2.3.3 Internal Standards 2-3
C2.3.4 Matrix Spike Samples 2-3
C2.3.5 Post-Digestion Spike Samples 2-3
C2.3.6 Surrogate Samples 2-3
C2.4 Precision Evaluation 2-3
C2.4.1 Field Duplicates Samples 2-4
C2.4.2 Laboratory Control Sample Duplicates 2-4
C2.4.3 Matrix Spike Duplicate Samples 2-4
C2.4.4 Serial Dilutions 2-4
C2.4.5 Confirmation 2-4
C2.5 Comparability Evaluation 2-4
C3.0 OVERALL ASSESSMENTS 3-1
REFERENCES R-1

ATTACHMENT 1

Data Validation Tables

ACRONYMS AND ABBREVIATIONS

AFB	Air Force Base
CCV	continuing calibration verification
%D	percent difference
DQE	data quality evaluation
EB	equipment blank
EPA	U.S. Environmental Protection Agency
FD	field duplicate
LCS/LCSD	laboratory control samples/laboratory control sample duplicates
MS/MSD	matrix spike/matrix spike duplicate
NFG	National Functional Guidelines
PAH	polynuclear aromatic hydrocarbon
PARCC	precision, accuracy, representativeness, comparability, and completeness
PCB	polychlorinated biphenyl
QAPP	quality assurance project plan
QC	quality control
%R	percent recovery
RPD	relative percent difference
SVOC	semivolatile organic compound
SWMU	solid waste management unit
USAF	U.S. Air Force

C1.0 INTRODUCTION

This data quality evaluation (DQE) report presents the analytical results for soil samples and a wastewater sample collected from Solid Waste Management Unit (SWMU) DP-88, Trestle Site Disposal Area at Kirtland Air Force Base (AFB), New Mexico. Samples were collected July 19 through July 20, 2007. Guidance for this DQE report came from the Quality Assurance Project Plan (QAPP) prepared as part of *Accelerated Corrective Measures Work Plan for Solid Waste Management Unit DP-88, Trestle Site Disposal Area* (U. S. Air Force [USAF], 2007), the U.S. Environmental Protection Agency (EPA) *Contract Laboratory National Functional Guidelines (NFG) for Organic Data Review* (EPA, 1999), the *Contract Laboratory National Functional Guidelines for Inorganic Data Review* (EPA, 2004), and individual method requirements. The analytical results were evaluated using the criteria of precision, accuracy, representativeness, comparability, and completeness (PARCC).

C1.1 Analytical Data

This DQE report presents analytical results for 42 soil samples, one wastewater sample, five soil field duplicate (FD) samples, and two equipment blank (EB) samples. The samples were reported as two sample delivery group identified as: D7G200401 and D7G210191. The samples were collected and delivered to TestAmerica Laboratories in Denver, Colorado. The samples were analyzed by one or more of the methods listed in Table C1 (Attachment 1).

The analytical results were assessed by reviewing the following: (1) the chain-of-custody documentation; (2) holding-time compliance; (3) calibration criteria; (4) method blank and field blank (EB) samples; (5) laboratory control sample (LCS) and laboratory control sample duplicate (LCSD); (6) surrogate spike recoveries; (7) matrix spike (MS) and matrix spike duplicate (MSD) samples; (8) FDs; (9) internal standard recoveries; and (10) the required quality control (QC) samples at the specified frequencies.

Data flags were assigned according to the project specific QAPP (USAF, 2007) and the NFG. Multiple flags are routinely applied to specific sample method, matrix, and analyte combinations, but there will only be one final flag. A final flag is applied to the data and is the most conservative of the applied validation flags. The final flag also includes matrix and blank sample impacts.

The data flags are those listed in the site-specific QAPP (USAF, 2007) and the NFG, and are defined below:

- J = The analyte was positively identified; the associated numerical value is the approximate concentration of the analyte in the sample.
- R = The sample result was rejected due to serious deficiencies in the ability to analyze the sample and meet the QC criteria. The presence or absence of the analyte could not be verified.
- U = The analyte was analyzed for, but was not detected above the reported sample quantitation limit.
- UJ = The analyte was not detected above the reported sample quantitation limit. However, the reported quantitation limit is approximate and may or may not represent the actual limit of quantitation necessary to accurately and precisely measure the analyte in the sample.

A summary of the qualified data is presented in Table C2 (Attachment 1).

THIS PAGE INTENTIONALLY LEFT BLANK

C2.0 DATA VERIFICATION RESULTS

C2.1 Completeness Evaluation

C2.1.1 Sampling Completeness

Sampling completeness was assessed by reviewing the chain-of-custody documentation. Soil sample DP-88-SB-24-0102-99, a FD, was listed on the chain-of-custody but was not received by the laboratory. However, a sufficient number of FDs were collected as defined in the QAPP (USAF, 2007). Therefore, the required procedures were followed and all acceptance criteria were met indicating sample completeness for this project was 100 percent.

C2.1.2 Analytical Completeness

Analytical completeness was evaluated using the following equation:

$$\text{Completeness} = \frac{\text{Number of valid data points}}{\text{Total number of measurements}} \times 100$$

Where:

The number of valid data points is the total number of valid analytical measurements based on the precision, accuracy, and holding time evaluation.

All samples were analyzed according to the QAPP (USAF, 2007). Based on the results of the data verification, all data are considered valid as qualified. Analytical results for the pesticide and polychlorinated biphenyl (PCB) analytes by methods SW8081A and SW8082 for the wastewater sample were rejected because surrogate recoveries for both methods were below 10 percent. These data were qualified as unusable and flagged “R”. The wastewater sample contained soap residue from decontaminating the field equipment; the soap residue interfered with some laboratory analyses. The analytical completeness goal of 95 percent was met for all other analytes in the project. The analytical results are presented in Table C3 (Attachment 1).

C2.2 Representativeness Evaluation

Representativeness is a qualitative expression of the degree to which sample data accurately and precisely represent a characteristic of a population, sampling point, or an environmental condition. Representativeness is maximized by ensuring that the number and location of sampling points, sample collection and analysis methods are appropriate for the specific investigation, and that the sampling and analysis program provides data that reflects true site conditions. The data were evaluated for representativeness by assessing the following: the use of standard methods and reporting units, sample preservation and holding-time compliance, and method and field blank results.

C2.2.1 Holding Time and Preservation

Holding time is the length of time after sample collection to extraction and/or analysis. All sample analyses met holding-time requirements for this project with the following exceptions. Samples DP88-SB-41-0203 and DP88-SB-42-0203 were originally analyzed within holding time. However, the associated LCS/LCSD and MS/MSD were outside the QAPP acceptance criteria. Both samples were re-extracted and re-analyzed outside of the extraction holding time by seven days.

Detected and non-detected sample results were qualified as estimated and flagged "J" and "UJ". The sample holding times for this project are listed in Table C4 (Attachment 1).

C2.2.2 Method Blank Samples

A method blank contains all the target analytes of interest and is carried through the same analytical procedures as the environmental samples. Method blanks were analyzed at the required frequency and were free of contamination. The results of the method blank analyses are presented in Table C5 (Attachment 1).

C2.2.3 Field Blank Samples

The EBs were collected and analyzed and were found to be free of contamination. The results of the EB analyses are presented in Table C5 (Attachment 1).

C2.3 Accuracy Evaluation

Accuracy is a measure of the level of agreement between a measurement and a known true value. Accuracy is evaluated by percent recovery (%R), which is calculated using the following equation:

$$\%R = \frac{A-B}{C} \times 100$$

Where,

A = the measured concentration of the analyte in the spiked sample;
B = the measured concentration of the analyte in the unspiked sample; and
C = the concentration of the analyte used for spiking.

Accuracy was evaluated using initial and continuing calibration recoveries, LCS recoveries, internal standard recoveries, MS/MSD recoveries, post-digestion spike, and surrogate spike recoveries.

C2.3.1 Calibration

Initial and continuing calibration analyses were performed as required by the methods and generally met all acceptance criteria with the exception of the pesticide and semivolatile organic compound (SVOC) analyses.

The percent differences (%D) for the pesticides 4,4'-DDE, 4,4'-DDT, and methoxychlor were biased low in the continuing calibrations (CCV) for method SW8081A. The associated detected and non-detected results were qualified as estimated and flagged "J" and "UJ".

The %D for aniline by method SW8270 was biased low in the CCVs. The associated data were qualified as estimated non-detected results and flagged "UJ" in the samples.

C2.3.2 Laboratory Control Samples

Laboratory control samples (LCS) were analyzed to assess accuracy in the absence of matrix effects. The LCS generally met all accuracy criteria. The recovery of 2, 4-dimethylphenol was below control limits for method SW8270C. The associated sample was an EB therefore, no data were qualified. LCS results are presented in Table C6 (Attachment 1).

C2.3.3 Internal Standards

Internal standards were added to the methods requiring their use and all acceptance criteria were met.

C2.3.4 Matrix Spike Samples

Site specific MS samples were analyzed to assess accuracy and to identify possible matrix effects associated with the samples. Only the "parent" samples were qualified for MS issues, but data users should take into consideration low spike recoveries when evaluating other sites which may be similar to these sample locations. MS/MSD samples were analyzed as required and generally met all accuracy criteria.

Selenium MS recoveries by method SW6020 were below the control limits. The detected and non-detected parent sample results were qualified as estimated and flagged "J" and "UJ".

The recoveries for 4, 6-dinitro-2-methylphenol and n-nitrosodiphenylamine were below control limits in the MS for method SW8270C. The associated non-detected parent sample results were flagged "UJ" and qualified as estimated. In addition, bis(2-ethylhexyl) phthalate MS recovery was less than the acceptance limits in one sample. The data were qualified as estimated and flagged "J" in the parent sample.

SW8270 SIM polynuclear aromatic hydrocarbon (PAH) MS recoveries were below acceptance criteria. The data were qualified as estimated detected and non-detected results and flagged "J" and "UJ" in the parent samples. MS results are presented in Table C7 (Attachment 1).

C2.3.5 Post-Digestion Spike Samples

Post digestion spike samples were analyzed according to methods requiring their use and met all QC criteria.

C2.3.6 Surrogate Samples

Surrogates were added to the methods requiring their use and generally met acceptance QC criteria with the following exceptions. The surrogate decachlorobiphenyl did not recover in both the pesticide and PCB analysis of the wastewater sample. The associated non-detected results were rejected for project use and flagged "R".

C2.4 Precision Evaluation

Precision measures the reproducibility of measurements under a given set of conditions and is expressed as relative percent difference (RPD):

$$RPD = \left(\frac{|A-B|}{[A+B]/2} \right) \times 100$$

Where,

A = the concentration of "parent" sample, and
B = the concentration of the "duplicate/replicate" sample.

Precision was evaluated for this project using FD, LCSD, MSD, serial dilution, and confirmation RPD recoveries.

C2.4.1 Field Duplicate Samples

The FD samples were collected and analyzed as required and met all precision criteria.

C2.4.2 Laboratory Control Sample Duplicates

The LCSD were analyzed and generally met precision criteria with the following exception. The recovery of 2, 4-dimethylphenol was below control limits in the SVOC LCSD. The associated sample was an EB therefore, no data were qualified. Laboratory control sample duplicate results are presented in Table C6 (Attachment 1).

C2.4.3 Matrix Spike Duplicate Samples

The MSD samples were analyzed as required and met all criteria with the following exceptions. Arsenic and lead analyzed by method SW6010B were recovered less than controls in the MSD. The associated detected results were qualified as estimated and flagged "J" in the parent sample. Selenium recoveries in the MSD samples by method SW6020 were below the control limits. The detected and non-detected parent sample results were qualified as estimated and flagged "J" and "UJ".

Bis(2-ethylhexyl) phthalate SVOC MSD recovery was less than the acceptance limits for one sample. The detected result was qualified as estimated and flagged "J" in the parent sample. Several analytes were recovered less than acceptance criteria in the PAH MSD samples. The detected and non-detected sample results were qualified as estimated and flagged "J" and "UJ" in the parent sample. In addition, a few compounds were recovered greater than acceptance criteria. The associated detected results were qualified as estimated and flagged "J" in the parent sample. Non-detected results were not qualified. SW8270 SIM PAH MSD recoveries were above control limits. Parent sample detected results were qualified as estimated and flagged "J". Matrix spike duplicate sample results are presented in Table C7 (Attachment 1).

C2.4.4 Serial Dilutions

Serial dilutions were analyzed according to methods requiring their use and met all QC criteria with the following exception. The serial dilution %D was exceeded for one barium and one lead result by method SW6010B. The detected parent sample results for each of these analytes were qualified as estimated and flagged "J".

C2.4.5 Confirmation

Confirmation samples were analyzed according to methods requiring their use and generally met QC criteria with the following exception. Two 4,4'-DDT detected results exceeded the RPD criteria for method SW8081A. These results were qualified as estimated and flagged "J".

C2.5 Comparability Evaluation

Comparability is expressed as the confidence level in which one data set may be compared to another data set. Standardized methodology was used in the collection, analysis, and reporting of the data. Therefore, the data from this sampling event should be comparable to data collected previously at the site.

C3.0 OVERALL ASSESSMENTS

Review of laboratory control data and field QC indicators were used to assess the PARCC of the samples collected by CH2M HILL at SWMU DP-88. The assessment concluded that the PARCC of the data are generally acceptable. Evaluation of the data was modeled after the *EPA NFG for Organic Data Review,* (EPA, 1999), the *EPA NFG for Inorganic Data Review* (EPA, 2004), the project-specific QAPP (USAF, 2007), and individual method requirements.

Precision of the data was verified through the review of the field and laboratory data quality indicators that include FDs, LCSDs, MSDs, serial dilution, and confirmation RPDs. Precision was generally acceptable with the exception of several compounds being qualified as estimated due to matrix issues, serial dilution, or confirmation exceedances. Data users should consider the impact to any result that is qualified as estimated as it may contain a bias which could affect the decision making process.

Accuracy of the data was verified through the review of calibration data, LCS samples, internal standards, MS/MSD samples, post digestion spike, and surrogate spike data. Accuracy was generally acceptable with a few compounds being qualified as estimated due to calibration or MS/MSD issues. Data users should consider the impact to any result that is qualified as estimated as it may contain a bias which could affect the decision making process.

Representativeness of the data was verified through the sample's collection, storage and preservation procedures, verification of holding-time compliance, and the evaluation of method and field blank data. The laboratory did not note any issues related to sample preservation or storage of the samples. All of the data were reported from analyses within the EPA recommended holding-time except two PAH samples. These results were qualified as estimated and may contain a bias. No data were qualified for blank contamination.

Comparability of the data was ensured through the use of standard EPA analytical procedures and standard units for reporting. Results obtained are comparable to industry standards in that collection and analytical techniques followed approved, documented procedures.

Completeness is a measure of the number of valid measurements obtained in relation to the total number of measurements planned. Completeness is expressed as the percentage of valid or usable measurements, compared to planned measurements. Valid data are defined as all data that are not rejected for project use. All data were considered valid as qualified with the exception of the wastewater sample, in which all pesticide and PCB results were rejected for project use. The completeness goal of 95 percent was met for all other methods and analytes.

THIS PAGE INTENTIONALLY LEFT BLANK

REFERENCES

EPA, 2004. *Contract Laboratory Program National Functional Guidelines for Inorganic Data Review.* U.S. Environmental Protection Agency. EPA540/R-04/004. October.

EPA, 1999. *Contract Laboratory Program National Functional Guidelines for Organic Data Review.* U.S. Environmental Protection Agency. EPA540/R-99/008. October.

EPA, 1996. *EPA Test Methods for Evaluating Solid Waste Physical/Chemical Methods (SW-846) 3rd ed. with updates.* U.S. Environmental Protection Agency.

USAF, 2007. *Accelerated Corrective Measures Work Plan for Solid Waste Management Unit DP-88, Trestle Site Disposal Area.* U.S. Air Force, Kirtland Air Force Base, New Mexico. April.

THIS PAGE INTENTIONALLY LEFT BLANK

ATTACHMENT 1
Data Validation Tables

Table C1. Summary of Analytical Parameters for Solid Waste Management Unit DP-88, Soil and Wastewater Samples, July 2007

Parameter	Method	Laboratory
Semivolatile Organic Compounds (SVOC)	SW8270C (EPA, 1996)	TestAmerica Laboratories
Polynuclear aromatic hydrocarbons (PAH)	SW8270 SIM (EPA, 1996)	TestAmerica Laboratories
Metals (total)	SW6010B, SW6020, SW7471A, SW7470A (EPA, 1996)	TestAmerica Laboratories
Pesticides	SW8081A (EPA, 1996)	TestAmerica Laboratories
Polychlorinated Biphenyls (PCBs)	SW8082 (EPA, 1996)	TestAmerica Laboratories

Table C2. Summary of Data Qualification for Solid Waste Management Unit DP-88 Soil and Wastewater Samples, July 2007 (Page 1 of 5)

Sample Identification	Method	Analyte	Units	Final Result	Final Flag	Validation Reason
DP88-SB-25-0102	SW8081A	4,4'-DDT	µg/kg	5.9	J	CCV<LCL, CF>RPD
DP88-SB-25-0102	SW8081A	Methoxychlor	µg/kg	23	UJ	CCV<LCL
DP88-SB-26-0102	SW8081A	4,4'-DDT	µg/kg	9.5	J	CCV<LCL, CF>RPD
DP88-SB-26-0102	SW8081A	Methoxychlor	µg/kg	21	UJ	CCV<LCL
DP88-SB-27-0102	SW8081A	4,4'-DDT	µg/kg	4.1	UJ	CCV<LCL
DP88-SB-27-0102	SW8081A	Methoxychlor	µg/kg	21	UJ	CCV<LCL
DP88-SB-28-0102	SW8081A	4,4'-DDT	µg/kg	4.1	UJ	CCV<LCL
DP88-SB-28-0102	SW8081A	Methoxychlor	µg/kg	21	UJ	CCV<LCL
DP88-SB-29-0102	SW8081A	4,4'-DDT	µg/kg	4.5	UJ	CCV<LCL
DP88-SB-29-0102	SW8081A	Methoxychlor	µg/kg	22	UJ	CCV<LCL
DP88-SB-30-0102	SW8081A	4,4'-DDT	µg/kg	4.5	UJ	CCV<LCL
DP88-SB-30-0102	SW8081A	Methoxychlor	µg/kg	22	UJ	CCV<LCL
DP88-SB-31-0102	SW8081A	4,4'-DDE	µg/kg	4.5	UJ	CCV<LCL
DP88-SB-31-0102	SW8081A	4,4'-DDT	µg/kg	4.5	UJ	CCV<LCL
DP88-SB-31-0102	SW8081A	Methoxychlor	µg/kg	22	UJ	CCV<LCL
DP88-SB-31-0102	SW8270C	Aniline	µg/kg	370	UJ	CCV<LCL
DP88-SB-32-0102	SW6010	Arsenic	mg/kg	6	J	SD<LCL
DP88-SB-32-0102	SW6010	Barium	mg/kg	190	J	SerDil %D
DP88-SB-32-0102	SW6010	Lead	mg/kg	19	J	SD<LCL, SerDil %D
DP88-SB-32-0102	SW6020	Selenium	mg/kg	1.1	J	MS<LCL, SD<LCL
DP88-SB-32-0102	SW8081A	4,4'-DDE	µg/kg	4.6	J	CCV<LCL
DP88-SB-32-0102	SW8081A	4,4'-DDT	µg/kg	4.5	UJ	CCV<LCL
DP88-SB-32-0102	SW8081A	Methoxychlor	µg/kg	23	UJ	CCV<LCL
DP88-SB-32-0102	SW8270C	N-Nitrosodiphenylamine	µg/kg	750	UJ	MS<LCL
DP88-SB-32-0102	SW8270SIM	Acenaphthene	µg/kg	11	J	MS<LCL
DP88-SB-32-0102	SW8270SIM	Anthracene	µg/kg	15	J	MS<LCL, SD<LCL
DP88-SB-32-0102	SW8270SIM	Benzo(a)anthracene	µg/kg	46	J	MS<LCL, SD<LCL
DP88-SB-32-0102	SW8270SIM	Benzo(a)pyrene	µg/kg	62	J	MS<LCL, SD<LCL
DP88-SB-32-0102	SW8270SIM	Benzo(b)fluoranthene	µg/kg	65	J	MS<LCL, SD<LCL
DP88-SB-32-0102	SW8270SIM	Benzo(ghi)perylene	µg/kg	42	J	MS<LCL, SD<LCL
DP88-SB-32-0102	SW8270SIM	Benzo(k)fluoranthene	µg/kg	31	J	MS<LCL, SD<LCL
DP88-SB-32-0102	SW8270SIM	Chrysene	µg/kg	50	J	MS<LCL, SD<LCL
DP88-SB-32-0102	SW8270SIM	Fluoranthene	µg/kg	100	J	MS<LCL, SD<LCL
DP88-SB-32-0102	SW8270SIM	Fluorene	µg/kg	11	J	MS<LCL, SD<LCL
DP88-SB-32-0102	SW8270SIM	Indeno(1,2,3-cd)pyrene	µg/kg	40	J	MS<LCL, SD<LCL
DP88-SB-32-0102	SW8270SIM	Naphthalene	µg/kg	8	J	MS<LCL, SD<LCL
DP88-SB-32-0102	SW8270SIM	Phenanthrene	µg/kg	74	J	MS<LCL, SD<LCL
DP88-SB-32-0102	SW8270SIM	Pyrene	µg/kg	88	J	MS<LCL, SD<LCL
DP88-SB-33-0102	SW8081A	4,4'-DDE	µg/kg	5.7	J	CCV<LCL
DP88-SB-33-0102	SW8081A	4,4'-DDT	µg/kg	4.4	UJ	CCV<LCL
DP88-SB-33-0102	SW8081A	Methoxychlor	µg/kg	22	UJ	CCV<LCL
DP88-SB-33-0102	SW8270C	Aniline	µg/kg	370	UJ	CCV<LCL
DP88-SB-34-0102	SW8081A	4,4'-DDE	µg/kg	6.5	J	CCV<LCL
DP88-SB-34-0102	SW8081A	4,4'-DDT	µg/kg	4.4	UJ	CCV<LCL
DP88-SB-34-0102	SW8081A	Methoxychlor	µg/kg	22	UJ	CCV<LCL
DP88-SB-34-0102	SW8270C	Aniline	µg/kg	360	UJ	CCV<LCL

Table C2. Summary of Data Qualification for Solid Waste Management Unit DP-88 Soil and Wastewater Samples, July 2007 (Continued, Page 2 of 5)

Sample Identification	Method	Analyte	Units	Final Result	Final Flag	Validation Reason
DP88-SB-35-0102	SW8081A	4,4'-DDE	µg/kg	4.3	UJ	CCV<LCL
DP88-SB-35-0102	SW8081A	4,4'-DDT	µg/kg	4.3	UJ	CCV<LCL
DP88-SB-35-0102	SW8081A	Methoxychlor	µg/kg	22	UJ	CCV<LCL
DP88-SB-35-0102	SW8270C	Aniline	µg/kg	350	UJ	CCV<LCL
DP88-SB-36-0102	SW8081A	4,4'-DDE	µg/kg	4.4	UJ	CCV<LCL
DP88-SB-36-0102	SW8081A	4,4'-DDT	µg/kg	4.4	UJ	CCV<LCL
DP88-SB-36-0102	SW8081A	Methoxychlor	µg/kg	22	UJ	CCV<LCL
DP88-SB-36-0102	SW8270C	Aniline	µg/kg	360	UJ	CCV<LCL
DP88-SB-38-0102	SW8081A	4,4'-DDE	µg/kg	4.3	UJ	CCV<LCL
DP88-SB-38-0102	SW8081A	4,4'-DDT	µg/kg	4.3	UJ	CCV<LCL
DP88-SB-38-0102	SW8081A	Methoxychlor	µg/kg	22	UJ	CCV<LCL
DP88-SB-38-0102	SW8270C	Aniline	µg/kg	360	UJ	CCV<LCL
DP88-SB-39-0203	SW8081A	4,4'-DDT	µg/kg	4.1	UJ	CCV<LCL
DP88-SB-39-0203	SW8081A	Methoxychlor	µg/kg	21	UJ	CCV<LCL
DP88-SB-40-0203	SW8081A	4,4'-DDE	µg/kg	4.2	UJ	CCV<LCL
DP88-SB-40-0203	SW8081A	4,4'-DDT	µg/kg	4.2	UJ	CCV<LCL
DP88-SB-40-0203	SW8081A	Methoxychlor	µg/kg	21	UJ	CCV<LCL
DP88-SB-40-0203-99	SW8081A	4,4'-DDE	µg/kg	4.2	UJ	CCV<LCL
DP88-SB-40-0203-99	SW8081A	4,4'-DDT	µg/kg	4.2	UJ	CCV<LCL
DP88-SB-40-0203-99	SW8081A	Methoxychlor	µg/kg	21	UJ	CCV<LCL
DP88-SB-41-0203	SW6020	Selenium	mg/kg	1	UJ	MS<LCL
DP88-SB-41-0203	SW8081A	4,4'-DDE	µg/kg	4.2	UJ	CCV<LCL
DP88-SB-41-0203	SW8081A	4,4'-DDT	µg/kg	4.2	UJ	CCV<LCL
DP88-SB-41-0203	SW8081A	Methoxychlor	µg/kg	21	UJ	CCV<LCL
DP88-SB-41-0203	SW8270SIM	Acenaphthene	µg/kg	5.2	UJ	HTp>UCL
DP88-SB-41-0203	SW8270SIM	Acenaphthylene	µg/kg	5.2	UJ	HTp>UCL
DP88-SB-41-0203	SW8270SIM	Anthracene	µg/kg	5.2	UJ	HTp>UCL
DP88-SB-41-0203	SW8270SIM	Benzo(a)anthracene	µg/kg	5.2	UJ	HTp>UCL
DP88-SB-41-0203	SW8270SIM	Benzo(a)pyrene	µg/kg	5.2	UJ	HTp>UCL
DP88-SB-41-0203	SW8270SIM	Benzo(b)fluoranthene	µg/kg	5.4	J	HTp>UCL
DP88-SB-41-0203	SW8270SIM	Benzo(ghi)perylene	µg/kg	5.2	UJ	HTp>UCL
DP88-SB-41-0203	SW8270SIM	Benzo(k)fluoranthene	µg/kg	5.2	UJ	HTp>UCL
DP88-SB-41-0203	SW8270SIM	Chrysene	µg/kg	5.2	UJ	HTp>UCL
DP88-SB-41-0203	SW8270SIM	Dibenzo(a,h)anthracene	µg/kg	5.2	UJ	HTp>UCL
DP88-SB-41-0203	SW8270SIM	Fluoranthene	µg/kg	5.2	UJ	HTp>UCL
DP88-SB-41-0203	SW8270SIM	Fluorene	µg/kg	5.2	UJ	HTp>UCL
DP88-SB-41-0203	SW8270SIM	Indeno(1,2,3-cd)pyrene	µg/kg	5.2	UJ	HTp>UCL
DP88-SB-41-0203	SW8270SIM	Naphthalene	µg/kg	5.2	UJ	HTp>UCL
DP88-SB-41-0203	SW8270SIM	Phenanthrene	µg/kg	5.2	UJ	HTp>UCL
DP88-SB-41-0203	SW8270SIM	Pyrene	µg/kg	5.2	UJ	HTp>UCL
DP88-SB-42-0203	SW8081A	4,4'-DDE	µg/kg	4.1	UJ	CCV<LCL
DP88-SB-42-0203	SW8081A	4,4'-DDT	µg/kg	4.1	UJ	CCV<LCL
DP88-SB-42-0203	SW8081A	Methoxychlor	µg/kg	21	UJ	CCV<LCL
DP88-SB-42-0203	SW8270SIM	Acenaphthene	µg/kg	5.2	UJ	HTp>UCL
DP88-SB-42-0203	SW8270SIM	Acenaphthylene	µg/kg	5.2	UJ	HTp>UCL
DP88-SB-42-0203	SW8270SIM	Anthracene	µg/kg	5.2	UJ	HTp>UCL
DP88-SB-42-0203	SW8270SIM	Benzo(a)anthracene	µg/kg	11	J	HTp>UCL
DP88-SB-42-0203	SW8270SIM	Benzo(a)pyrene	µg/kg	12	J	HTp>UCL
DP88-SB-42-0203	SW8270SIM	Benzo(b)fluoranthene	µg/kg	19	J	HTp>UCL
DP88-SB-42-0203	SW8270SIM	Benzo(ghi)perylene	µg/kg	8.5	J	HTp>UCL
DP88-SB-42-0203	SW8270SIM	Benzo(k)fluoranthene	µg/kg	5.2	UJ	HTp>UCL
DP88-SB-42-0203	SW8270SIM	Benzo(k)fluoranthene	µg/kg	5.2	UJ	MS>UCL
DP88-SB-42-0203	SW8270SIM	Chrysene	µg/kg	11	J	HTp>UCL
DP88-SB-42-0203	SW8270SIM	Dibenzo(a,h)anthracene	µg/kg	5.2	UJ	HTp>UCL
DP88-SB-42-0203	SW8270SIM	Fluoranthene	µg/kg	20	J	HTp>UCL
DP88-SB-42-0203	SW8270SIM	Fluorene	µg/kg	5.2	UJ	HTp>UCL
DP88-SB-42-0203	SW8270SIM	Indeno(1,2,3-cd)pyrene	µg/kg	7	J	HTp>UCL
DP88-SB-42-0203	SW8270SIM	Naphthalene	µg/kg	5.2	UJ	HTp>UCL
DP88-SB-42-0203	SW8270SIM	Phenanthrene	µg/kg	5.8	J	HTp>UCL
DP88-SB-42-0203	SW8270SIM	Pyrene	µg/kg	18	J	HTp>UCL
DP88-SS-19-0000	SW6020	Selenium	mg/kg	1	UJ	MS<LCL

Table C2. Summary of Data Qualification for Solid Waste Management Unit DP-88 Soil and Wastewater Samples, July 2007 (Continued, Page 3 of 5)

Sample Identification	Method	Analyte	Units	Final Result	Final Flag	Validation Reason
DP88-SS-19-0000	SW6020	Selenium	mg/kg	1	UJ	SD<LCL
DP88-SS-26-0000	SW8081A	4,4'-DDT	µg/kg	4.2	UJ	CCV<LCL
DP88-SS-26-0000	SW8081A	Methoxychlor	µg/kg	21	UJ	CCV<LCL
DP88-SS-26-0000-99	SW8081A	4,4'-DDT	µg/kg	4.2	UJ	CCV<LCL
DP88-SS-26-0000-99	SW8081A	Methoxychlor	µg/kg	21	UJ	CCV<LCL
DP88-SS-27-0000	SW6020	Selenium	mg/kg	1	UJ	MS<LCL, SD<LCL
DP88-SS-27-0000	SW8081A	4,4'-DDT	µg/kg	4.2	UJ	CCV<LCL
DP88-SS-27-0000	SW8081A	Methoxychlor	µg/kg	21	UJ	CCV<LCL
DP88-SS-27-0000	SW8270C	4,6-Dinitro-2-methylphenol	µg/kg	3400	UJ	MS<LCL
DP88-SS-27-0000	SW8270C	bis(2-Ethylhexyl) phthalate	µg/kg	1300	J	MS<LCL, SD<LCL
DP88-SS-27-0000	SW8270C	N-Nitrosodiphenylamine	µg/kg	690	UJ	MS<LCL
DP88-SS-27-0000	SW8270SIM	Benzo(a)anthracene	µg/kg	13	J	SD>UCL
DP88-SS-27-0000	SW8270SIM	Benzo(a)pyrene	µg/kg	17	J	SD>UCL
DP88-SS-27-0000	SW8270SIM	Fluoranthene	µg/kg	22	J	MS>UCL, SD>UCL
DP88-SS-27-0000	SW8270SIM	Pyrene	µg/kg	18	J	SD>UCL
DP88-SS-28-0000	SW8081A	4,4'-DDT	µg/kg	4.2	UJ	CCV<LCL
DP88-SS-28-0000	SW8081A	Methoxychlor	µg/kg	21	UJ	CCV<LCL
DP88-SS-29-0000	SW8081A	4,4'-DDT	µg/kg	4.1	UJ	CCV<LCL
DP88-SS-29-0000	SW8081A	Methoxychlor	µg/kg	21	UJ	CCV<LCL
DP88-SS-30-0000	SW8081A	4,4'-DDT	µg/kg	4.1	UJ	CCV<LCL
DP88-SS-30-0000	SW8081A	Methoxychlor	µg/kg	21	UJ	CCV<LCL
DP88-SS-30-0000-99	SW8081A	4,4'-DDT	µg/kg	4.2	UJ	CCV<LCL
DP88-SS-30-0000-99	SW8081A	Methoxychlor	µg/kg	21	UJ	CCV<LCL
DP88-SS-31-0000	SW8081A	4,4'-DDE	µg/kg	4.2	UJ	CCV<LCL
DP88-SS-31-0000	SW8081A	4,4'-DDT	µg/kg	4.2	UJ	CCV<LCL
DP88-SS-31-0000	SW8081A	Methoxychlor	µg/kg	21	UJ	CCV<LCL
DP88-SS-31-0000	SW8270C	Aniline	µg/kg	350	UJ	CCV<LCL
DP88-SS-32-0000	SW8081A	4,4'-DDE	µg/kg	4.2	UJ	CCV<LCL
DP88-SS-32-0000	SW8081A	4,4'-DDT	µg/kg	4.2	UJ	CCV<LCL
DP88-SS-32-0000	SW8081A	Methoxychlor	µg/kg	21	UJ	CCV<LCL
DP88-SS-32-0000	SW8270C	Aniline	µg/kg	350	UJ	CCV<LCL
DP88-SS-33-0000	SW8081A	4,4'-DDE	µg/kg	4.4	UJ	CCV<LCL
DP88-SS-33-0000	SW8081A	4,4'-DDT	µg/kg	4.4	UJ	CCV<LCL
DP88-SS-33-0000	SW8081A	Methoxychlor	µg/kg	22	UJ	CCV<LCL
DP88-SS-33-0000	SW8270C	Aniline	µg/kg	370	UJ	CCV<LCL
DP88-SS-34-0000	SW8081A	4,4'-DDE	µg/kg	4.2	UJ	CCV<LCL
DP88-SS-34-0000	SW8081A	4,4'-DDT	µg/kg	4.2	UJ	CCV<LCL
DP88-SS-34-0000	SW8081A	Methoxychlor	µg/kg	21	UJ	CCV<LCL
DP88-SS-34-0000	SW8270C	Aniline	µg/kg	350	UJ	CCV<LCL
DP88-SS-35-0000	SW8081A	4,4'-DDE	µg/kg	4.2	J	CCV<LCL
DP88-SS-35-0000	SW8081A	4,4'-DDT	µg/kg	4.1	UJ	CCV<LCL
DP88-SS-35-0000	SW8081A	Methoxychlor	µg/kg	21	UJ	CCV<LCL
DP88-SS-35-0000	SW8270C	Aniline	µg/kg	340	UJ	CCV<LCL
DP88-SS-35-0000-99	SW8081A	4,4'-DDE	µg/kg	4.1	UJ	CCV<LCL
DP88-SS-35-0000-99	SW8081A	4,4'-DDT	µg/kg	4.1	UJ	CCV<LCL
DP88-SS-35-0000-99	SW8081A	Methoxychlor	µg/kg	21	UJ	CCV<LCL
DP88-SS-35-0000-99	SW8270C	Aniline	µg/kg	340	UJ	CCV<LCL
DP88-SS-36-0000	SW8081A	4,4'-DDE	µg/kg	4.2	UJ	CCV<LCL
DP88-SS-36-0000	SW8081A	4,4'-DDT	µg/kg	4.2	UJ	CCV<LCL
DP88-SS-36-0000	SW8081A	Methoxychlor	µg/kg	21	UJ	CCV<LCL
DP88-SS-36-0000	SW8270C	Aniline	µg/kg	340	UJ	CCV<LCL
DP88-SS-37-0000	SW8081A	4,4'-DDE	µg/kg	4.2	UJ	CCV<LCL
DP88-SS-37-0000	SW8081A	4,4'-DDT	µg/kg	4.2	UJ	CCV<LCL
DP88-SS-37-0000	SW8081A	Methoxychlor	µg/kg	21	UJ	CCV<LCL
DP88-SS-37-0000	SW8270C	Aniline	µg/kg	350	UJ	CCV<LCL
DP88-SS-38-0000	SW8081A	4,4'-DDE	µg/kg	6.1	J	CCV<LCL
DP88-SS-38-0000	SW8081A	4,4'-DDT	µg/kg	4.2	UJ	CCV<LCL
DP88-SS-38-0000	SW8081A	Methoxychlor	µg/kg	21	UJ	CCV<LCL
DP88-SS-38-0000	SW8270C	Aniline	µg/kg	340	UJ	CCV<LCL

Table C2. Summary of Data Qualification for Solid Waste Management Unit DP-88 Soil and Wastewater Samples, July 2007 (Continued, Page 4 of 5)

Sample Identification	Method	Analyte	Units	Final Result	Final Flag	Validation Reason
DP88-WW-IDW-20072007	SW8081A	4,4'-DDD	µg/L	0.11	R	Sur<LCL
DP88-WW-IDW-20072007	SW8081A	4,4'-DDE	µg/L	0.04	R	Sur<LCL
DP88-WW-IDW-20072007	SW8081A	4,4'-DDT	µg/L	0.12	R	Sur<LCL
DP88-WW-IDW-20072007	SW8081A	Aldrin	µg/L	0.04	R	Sur<LCL
DP88-WW-IDW-20072007	SW8081A	alpha-BHC	µg/L	0.03	R	Sur<LCL
DP88-WW-IDW-20072007	SW8081A	alpha-Chlordane	µg/L	0.05	R	Sur<LCL
DP88-WW-IDW-20072007	SW8081A	beta-BHC	µg/L	0.06	R	Sur<LCL
DP88-WW-IDW-20072007	SW8081A	delta-BHC	µg/L	0.09	R	Sur<LCL
DP88-WW-IDW-20072007	SW8081A	Dieldrin	µg/L	0.02	R	Sur<LCL
DP88-WW-IDW-20072007	SW8081A	Endosulfan I	µg/L	0.02	R	Sur<LCL
DP88-WW-IDW-20072007	SW8081A	Endosulfan II	µg/L	0.04	R	Sur<LCL
DP88-WW-IDW-20072007	SW8081A	Endosulfan sulfate	µg/L	0.66	R	Sur<LCL
DP88-WW-IDW-20072007	SW8081A	Endrin	µg/L	0.06	R	Sur<LCL
DP88-WW-IDW-20072007	SW8081A	Endrin aldehyde	µg/L	0.23	R	Sur<LCL
DP88-WW-IDW-20072007	SW8081A	gamma-BHC (Lindane)	µg/L	0.04	R	Sur<LCL
DP88-WW-IDW-20072007	SW8081A	gamma-Chlordane	µg/L	0.05	R	Sur<LCL
DP88-WW-IDW-20072007	SW8081A	Heptachlor	µg/L	0.03	R	Sur<LCL
DP88-WW-IDW-20072007	SW8081A	Heptachlor epoxide	µg/L	0.08	R	Sur<LCL
DP88-WW-IDW-20072007	SW8081A	Methoxychlor	µg/L	1.8	R	Sur<LCL
DP88-WW-IDW-20072007	SW8081A	Toxaphene	µg/L	2.5	R	Sur<LCL
DP88-WW-IDW-20072007	SW8082	Aroclor 1016	µg/L	1	R	Sur<LCL
DP88-WW-IDW-20072007	SW8082	Aroclor 1221	µg/L	1	R	Sur<LCL
DP88-WW-IDW-20072007	SW8082	Aroclor 1232	µg/L	1	R	Sur<LCL
DP88-WW-IDW-20072007	SW8082	Aroclor 1242	µg/L	1	R	Sur<LCL
DP88-WW-IDW-20072007	SW8082	Aroclor 1248	µg/L	1	R	Sur<LCL
DP88-WW-IDW-20072007	SW8082	Aroclor 1254	µg/L	1	R	Sur<LCL
DP88-WW-IDW-20072007	SW8082	Aroclor 1260	µg/L	1	R	Sur<LCL

Table C2. Summary of Data Qualification for Solid Waste Management Unit DP-88 Soil and Wastewater Samples, July 2007 (Concluded, Page 5 of 5)

CCV<LCL	The continuing calibration verification was recovered less than method criteria.
CF>RPD	The confirmation relative percent difference was exceeded.
HTp>UCL	The preparation holding time was greater than the control limits.
J	The analyte was positively identified; the associated numerical value was the approximate concentration of analyte in the sample.
mg/kg	milligrams per kilogram
MS<LCL	The matrix spike was recovered less than control limits.
MS>UCL	The matrix spike was recovered greater than control limits.
R	The analyte was rejected due to the inability to meet quality control criteria.
SerDil%D	The serial dilution exceeded the percent difference criteria.
SD<LCL	The matrix spike duplicate was recovered less than control limits.
SD>UCL	The matrix spike duplicate was recovered greater than control limits.
Sur<LCL	The surrogate was recovered less than control limits.
µg/kg	microgram per kilogram
µg/L	microgram per liter
UJ	The analyte was not detected above the reported sample quantitation limit; the associated quantitation limit is approximate and may not accurately reflect the analytical concentration.

Table C3. Validated Laboratory Analytical Results, Accelerated Corrective Measures, SWMU DP-88, Trestle Site Disposal Area

Method	Field ID	Matrix	QA/QC Type	Analyte	Result	MDL	RL	Units
SW6010								
	DP88-SB-19-0102	SOIL	N	Arsenic	3.3	0.69	2.1	MG/KG
	DP88-SB-19-0102	SOIL	N	Barium	140	0.25	1	MG/KG
	DP88-SB-19-0102	SOIL	N	Cadmium	0.52 U	0.043	0.52	MG/KG
	DP88-SB-19-0102	SOIL	N	Chromium	12	0.42	1.6	MG/KG
	DP88-SB-19-0102	SOIL	N	Lead	11	0.28	0.84	MG/KG
	DP88-SB-19-0102	SOIL	N	Silver	1 U	0.17	1	MG/KG
	DP88-SB-20-0102	SOIL	N	Arsenic	4.1	0.7	2.1	MG/KG
	DP88-SB-20-0102	SOIL	N	Barium	160	0.25	1.1	MG/KG
	DP88-SB-20-0102	SOIL	N	Cadmium	0.53 U	0.043	0.53	MG/KG
	DP88-SB-20-0102	SOIL	N	Chromium	15	0.42	1.6	MG/KG
	DP88-SB-20-0102	SOIL	N	Lead	13	0.29	0.84	MG/KG
	DP88-SB-20-0102	SOIL	N	Silver	1.1 U	0.17	1.1	MG/KG
	DP88-SB-20-0102-99	SOIL	FD	Arsenic	4.4	0.7	2.1	MG/KG
	DP88-SB-20-0102-99	SOIL	FD	Barium	160	0.25	1.1	MG/KG
	DP88-SB-20-0102-99	SOIL	FD	Cadmium	0.53 U	0.043	0.53	MG/KG
	DP88-SB-20-0102-99	SOIL	FD	Chromium	15	0.42	1.6	MG/KG
	DP88-SB-20-0102-99	SOIL	FD	Lead	13	0.28	0.84	MG/KG
	DP88-SB-20-0102-99	SOIL	FD	Silver	1.1 U	0.17	1.1	MG/KG
	DP88-SB-21-0102	SOIL	N	Arsenic	4.2	0.7	2.1	MG/KG
	DP88-SB-21-0102	SOIL	N	Barium	150	0.26	1.1	MG/KG
	DP88-SB-21-0102	SOIL	N	Cadmium	0.53 U	0.044	0.53	MG/KG
	DP88-SB-21-0102	SOIL	N	Chromium	14	0.43	1.6	MG/KG
	DP88-SB-21-0102	SOIL	N	Lead	12	0.29	0.85	MG/KG
	DP88-SB-21-0102	SOIL	N	Silver	1.1 U	0.17	1.1	MG/KG
	DP88-SB-22-0102	SOIL	N	Arsenic	3	0.69	2.1	MG/KG
	DP88-SB-22-0102	SOIL	N	Barium	110	0.25	1	MG/KG
	DP88-SB-22-0102	SOIL	N	Cadmium	0.52 U	0.043	0.52	MG/KG
	DP88-SB-22-0102	SOIL	N	Chromium	10	0.42	1.6	MG/KG
	DP88-SB-22-0102	SOIL	N	Lead	8.7	0.28	0.84	MG/KG
	DP88-SB-22-0102	SOIL	N	Silver	1 U	0.17	1	MG/KG
	DP88-SB-24-0102	SOIL	N	Arsenic	3.5	0.69	2.1	MG/KG
	DP88-SB-24-0102	SOIL	N	Barium	130	0.25	1	MG/KG
	DP88-SB-24-0102	SOIL	N	Cadmium	0.52 U	0.043	0.52	MG/KG
	DP88-SB-24-0102	SOIL	N	Chromium	21	0.42	1.6	MG/KG
	DP88-SB-24-0102	SOIL	N	Lead	13	0.28	0.84	MG/KG
	DP88-SB-24-0102	SOIL	N	Silver	1 U	0.17	1	MG/KG
	DP88-SB-25-0102	SOIL	N	Arsenic	5.9	0.74	2.3	MG/KG

Table C3. Validated Laboratory Analytical Results, Accelerated Corrective Measures, SWMU DP-88, Trestle Site Disposal Area

Method	Field ID	Matrix	QA/QC Type	Analyte	Result	MDL	RL	Units
SW6010								
	DP88-SB-25-0102	SOIL	N	Barium	210	0.27	1.1	MG/KG
	DP88-SB-25-0102	SOIL	N	Cadmium	0.56 U	0.046	0.56	MG/KG
	DP88-SB-25-0102	SOIL	N	Chromium	23	0.45	1.7	MG/KG
	DP88-SB-25-0102	SOIL	N	Lead	21	0.3	0.9	MG/KG
	DP88-SB-25-0102	SOIL	N	Silver	1.1 U	0.18	1.1	MG/KG
	DP88-SB-26-0102	SOIL	N	Arsenic	2.9	0.69	2.1	MG/KG
	DP88-SB-26-0102	SOIL	N	Barium	120	0.25	1	MG/KG
	DP88-SB-26-0102	SOIL	N	Cadmium	0.52 U	0.043	0.52	MG/KG
	DP88-SB-26-0102	SOIL	N	Chromium	19	0.42	1.6	MG/KG
	DP88-SB-26-0102	SOIL	N	Lead	14	0.28	0.84	MG/KG
	DP88-SB-26-0102	SOIL	N	Silver	1 U	0.17	1	MG/KG
	DP88-SB-27-0102	SOIL	N	Arsenic	2.8	0.68	2.1	MG/KG
	DP88-SB-27-0102	SOIL	N	Barium	120	0.25	1	MG/KG
	DP88-SB-27-0102	SOIL	N	Cadmium	0.52 U	0.042	0.52	MG/KG
	DP88-SB-27-0102	SOIL	N	Chromium	11	0.41	1.6	MG/KG
	DP88-SB-27-0102	SOIL	N	Lead	9.4	0.28	0.83	MG/KG
	DP88-SB-27-0102	SOIL	N	Silver	1 U	0.17	1	MG/KG
	DP88-SB-28-0102	SOIL	N	Arsenic	2.3	0.68	2.1	MG/KG
	DP88-SB-28-0102	SOIL	N	Barium	110	0.25	1	MG/KG
	DP88-SB-28-0102	SOIL	N	Cadmium	0.51 U	0.042	0.51	MG/KG
	DP88-SB-28-0102	SOIL	N	Chromium	9.2	0.41	1.5	MG/KG
	DP88-SB-28-0102	SOIL	N	Lead	7.8	0.28	0.82	MG/KG
	DP88-SB-28-0102	SOIL	N	Silver	1 U	0.16	1	MG/KG
	DP88-SB-29-0102	SOIL	N	Arsenic	5.7	0.74	2.2	MG/KG
	DP88-SB-29-0102	SOIL	N	Barium	220	0.27	1.1	MG/KG
	DP88-SB-29-0102	SOIL	N	Cadmium	0.56 U	0.046	0.56	MG/KG
	DP88-SB-29-0102	SOIL	N	Chromium	21	0.45	1.7	MG/KG
	DP88-SB-29-0102	SOIL	N	Lead	18	0.3	0.89	MG/KG
	DP88-SB-29-0102	SOIL	N	Silver	1.1 U	0.18	1.1	MG/KG
	DP88-SB-30-0102	SOIL	N	Arsenic	5.5	0.74	2.2	MG/KG
	DP88-SB-30-0102	SOIL	N	Barium	210	0.27	1.1	MG/KG
	DP88-SB-30-0102	SOIL	N	Cadmium	0.56 U	0.046	0.56	MG/KG
	DP88-SB-30-0102	SOIL	N	Chromium	21	0.45	1.7	MG/KG
	DP88-SB-30-0102	SOIL	N	Lead	18	0.3	0.89	MG/KG
	DP88-SB-30-0102	SOIL	N	Silver	1.1 U	0.18	1.1	MG/KG
	DP88-SB-31-0102	SOIL	N	Arsenic	5.2	0.74	2.2	MG/KG
	DP88-SB-31-0102	SOIL	N	Barium	190	0.27	1.1	MG/KG

Table C3. Validated Laboratory Analytical Results, Accelerated Corrective Measures, SWMU DP-88, Trestle Site Disposal Area

Method	Field ID	Matrix	QA/QC Type	Analyte	Result	MDL	RL	Units
SW6010								
	DP88-SB-31-0102	SOIL	N	Cadmium	0.56 U	0.046	0.56	MG/KG
	DP88-SB-31-0102	SOIL	N	Chromium	19	0.45	1.7	MG/KG
	DP88-SB-31-0102	SOIL	N	Lead	15	0.3	0.89	MG/KG
	DP88-SB-31-0102	SOIL	N	Silver	1.1 U	0.18	1.1	MG/KG
	DP88-SB-32-0102	SOIL	N	Arsenic	6 J	0.75	2.3	MG/KG
	DP88-SB-32-0102	SOIL	N	Barium	190 J	0.27	1.1	MG/KG
	DP88-SB-32-0102	SOIL	N	Cadmium	0.56 U	0.046	0.56	MG/KG
	DP88-SB-32-0102	SOIL	N	Chromium	21	0.45	1.7	MG/KG
	DP88-SB-32-0102	SOIL	N	Lead	19 J	0.31	0.9	MG/KG
	DP88-SB-32-0102	SOIL	N	Silver	1.1 U	0.18	1.1	MG/KG
	DP88-SB-33-0102	SOIL	N	Arsenic	4.8	0.73	2.2	MG/KG
	DP88-SB-33-0102	SOIL	N	Barium	180	0.27	1.1	MG/KG
	DP88-SB-33-0102	SOIL	N	Cadmium	0.56 U	0.046	0.56	MG/KG
	DP88-SB-33-0102	SOIL	N	Chromium	18	0.44	1.7	MG/KG
	DP88-SB-33-0102	SOIL	N	Lead	17	0.3	0.89	MG/KG
	DP88-SB-33-0102	SOIL	N	Silver	1.1 U	0.18	1.1	MG/KG
	DP88-SB-34-0102	SOIL	N	Arsenic	5	0.73	2.2	MG/KG
	DP88-SB-34-0102	SOIL	N	Barium	180	0.26	1.1	MG/KG
	DP88-SB-34-0102	SOIL	N	Cadmium	0.55 U	0.045	0.55	MG/KG
	DP88-SB-34-0102	SOIL	N	Chromium	18	0.44	1.7	MG/KG
	DP88-SB-34-0102	SOIL	N	Lead	17	0.3	0.88	MG/KG
	DP88-SB-34-0102	SOIL	N	Silver	1.6	0.18	1.1	MG/KG
	DP88-SB-35-0102	SOIL	N	Arsenic	5.3	0.71	2.2	MG/KG
	DP88-SB-35-0102	SOIL	N	Barium	220	0.26	1.1	MG/KG
	DP88-SB-35-0102	SOIL	N	Cadmium	0.54 U	0.044	0.54	MG/KG
	DP88-SB-35-0102	SOIL	N	Chromium	18	0.43	1.6	MG/KG
	DP88-SB-35-0102	SOIL	N	Lead	11	0.29	0.86	MG/KG
	DP88-SB-35-0102	SOIL	N	Silver	1.1 U	0.17	1.1	MG/KG
	DP88-SB-36-0102	SOIL	N	Arsenic	5.5	0.72	2.2	MG/KG
	DP88-SB-36-0102	SOIL	N	Barium	230	0.26	1.1	MG/KG
	DP88-SB-36-0102	SOIL	N	Cadmium	0.55 U	0.045	0.55	MG/KG
	DP88-SB-36-0102	SOIL	N	Chromium	19	0.44	1.6	MG/KG
	DP88-SB-36-0102	SOIL	N	Lead	12	0.3	0.88	MG/KG
	DP88-SB-36-0102	SOIL	N	Silver	1.1 U	0.18	1.1	MG/KG
	DP88-SB-38-0102	SOIL	N	Arsenic	5.4	0.71	2.2	MG/KG
	DP88-SB-38-0102	SOIL	N	Barium	220	0.26	1.1	MG/KG
	DP88-SB-38-0102	SOIL	N	Cadmium	0.54 U	0.044	0.54	MG/KG

Table C3. Validated Laboratory Analytical Results, Accelerated Corrective Measures, SWMU DP-88, Trestle Site Disposal Area

Method	Field ID	Matrix	QA/QC Type	Analyte	Result	MDL	RL	Units
SW6010								
	DP88-SB-38-0102	SOIL	N	Chromium	18	0.43	1.6	MG/KG
	DP88-SB-38-0102	SOIL	N	Lead	12	0.29	0.86	MG/KG
	DP88-SB-38-0102	SOIL	N	Silver	1.1 U	0.17	1.1	MG/KG
	DP88-SB-39-0203	SOIL	N	Arsenic	2.8	0.68	2.1	MG/KG
	DP88-SB-39-0203	SOIL	N	Barium	120	0.25	1	MG/KG
	DP88-SB-39-0203	SOIL	N	Cadmium	0.52 U	0.043	0.52	MG/KG
	DP88-SB-39-0203	SOIL	N	Chromium	11	0.41	1.6	MG/KG
	DP88-SB-39-0203	SOIL	N	Lead	7.9	0.28	0.83	MG/KG
	DP88-SB-39-0203	SOIL	N	Silver	1 U	0.17	1	MG/KG
	DP88-SB-40-0203	SOIL	N	Arsenic	3.6	0.69	2.1	MG/KG
	DP88-SB-40-0203	SOIL	N	Barium	110	0.25	1	MG/KG
	DP88-SB-40-0203	SOIL	N	Cadmium	0.52 U	0.043	0.52	MG/KG
	DP88-SB-40-0203	SOIL	N	Chromium	11	0.42	1.6	MG/KG
	DP88-SB-40-0203	SOIL	N	Lead	8.1	0.28	0.83	MG/KG
	DP88-SB-40-0203	SOIL	N	Silver	1 U	0.17	1	MG/KG
	DP88-SB-40-0203-99	SOIL	FD	Arsenic	3.7	0.69	2.1	MG/KG
	DP88-SB-40-0203-99	SOIL	FD	Barium	140	0.25	1	MG/KG
	DP88-SB-40-0203-99	SOIL	FD	Cadmium	0.52 U	0.043	0.52	MG/KG
	DP88-SB-40-0203-99	SOIL	FD	Chromium	11	0.42	1.6	MG/KG
	DP88-SB-40-0203-99	SOIL	FD	Lead	8.2	0.28	0.83	MG/KG
	DP88-SB-40-0203-99	SOIL	FD	Silver	1 U	0.17	1	MG/KG
	DP88-SB-41-0203	SOIL	N	Arsenic	3.5	0.69	2.1	MG/KG
	DP88-SB-41-0203	SOIL	N	Barium	110	0.25	1	MG/KG
	DP88-SB-41-0203	SOIL	N	Cadmium	0.52 U	0.043	0.52	MG/KG
	DP88-SB-41-0203	SOIL	N	Chromium	11	0.42	1.6	MG/KG
	DP88-SB-41-0203	SOIL	N	Lead	9	0.28	0.83	MG/KG
	DP88-SB-41-0203	SOIL	N	Silver	1 U	0.17	1	MG/KG
	DP88-SB-42-0203	SOIL	N	Arsenic	4.4	0.68	2.1	MG/KG
	DP88-SB-42-0203	SOIL	N	Barium	110	0.25	1	MG/KG
	DP88-SB-42-0203	SOIL	N	Cadmium	0.52 U	0.042	0.52	MG/KG
	DP88-SB-42-0203	SOIL	N	Chromium	11	0.41	1.5	MG/KG
	DP88-SB-42-0203	SOIL	N	Lead	10	0.28	0.83	MG/KG
	DP88-SB-42-0203	SOIL	N	Silver	1 U	0.17	1	MG/KG
	DP88-SS-19-0000	SOIL	N	Arsenic	3	0.68	2.1	MG/KG
	DP88-SS-19-0000	SOIL	N	Barium	130	0.25	1	MG/KG
	DP88-SS-19-0000	SOIL	N	Cadmium	0.51 U	0.042	0.51	MG/KG
	DP88-SS-19-0000	SOIL	N	Chromium	11	0.41	1.5	MG/KG

Table C3. Validated Laboratory Analytical Results, Accelerated Corrective Measures, SWMU DP-88, Trestle Site Disposal Area

Method	Field ID	Matrix	QA/QC Type	Analyte	Result	MDL	RL	Units
SW6010								
	DP88-SS-19-0000	SOIL	N	Lead	9.4	0.28	0.82	MG/KG
	DP88-SS-19-0000	SOIL	N	Silver	1 U	0.16	1	MG/KG
	DP88-SS-20-0000	SOIL	N	Arsenic	2.5	0.67	2	MG/KG
	DP88-SS-20-0000	SOIL	N	Barium	100	0.24	1	MG/KG
	DP88-SS-20-0000	SOIL	N	Cadmium	0.51 U	0.042	0.51	MG/KG
	DP88-SS-20-0000	SOIL	N	Chromium	9.4	0.41	1.5	MG/KG
	DP88-SS-20-0000	SOIL	N	Lead	7.8	0.27	0.81	MG/KG
	DP88-SS-20-0000	SOIL	N	Silver	1 U	0.16	1	MG/KG
	DP88-SS-21-0000	SOIL	N	Arsenic	2.5	0.67	2	MG/KG
	DP88-SS-21-0000	SOIL	N	Barium	120	0.24	1	MG/KG
	DP88-SS-21-0000	SOIL	N	Cadmium	0.51 U	0.042	0.51	MG/KG
	DP88-SS-21-0000	SOIL	N	Chromium	8.6	0.41	1.5	MG/KG
	DP88-SS-21-0000	SOIL	N	Lead	6.9	0.27	0.81	MG/KG
	DP88-SS-21-0000	SOIL	N	Silver	1 U	0.16	1	MG/KG
	DP88-SS-22-0000	SOIL	N	Arsenic	3.3	0.68	2.1	MG/KG
	DP88-SS-22-0000	SOIL	N	Barium	140	0.25	1	MG/KG
	DP88-SS-22-0000	SOIL	N	Cadmium	0.52 U	0.042	0.52	MG/KG
	DP88-SS-22-0000	SOIL	N	Chromium	12	0.41	1.6	MG/KG
	DP88-SS-22-0000	SOIL	N	Lead	10	0.28	0.83	MG/KG
	DP88-SS-22-0000	SOIL	N	Silver	1 U	0.17	1	MG/KG
	DP88-SS-23-0000	SOIL	N	Arsenic	4.8	0.68	2.1	MG/KG
	DP88-SS-23-0000	SOIL	N	Barium	190	0.25	1	MG/KG
	DP88-SS-23-0000	SOIL	N	Cadmium	0.52 U	0.043	0.52	MG/KG
	DP88-SS-23-0000	SOIL	N	Chromium	17	0.41	1.6	MG/KG
	DP88-SS-23-0000	SOIL	N	Lead	16	0.28	0.83	MG/KG
	DP88-SS-23-0000	SOIL	N	Silver	1 U	0.17	1	MG/KG
	DP88-SS-24-0000	SOIL	N	Arsenic	4.8	0.68	2.1	MG/KG
	DP88-SS-24-0000	SOIL	N	Barium	170	0.25	1	MG/KG
	DP88-SS-24-0000	SOIL	N	Cadmium	0.52 U	0.042	0.52	MG/KG
	DP88-SS-24-0000	SOIL	N	Chromium	16	0.41	1.6	MG/KG
	DP88-SS-24-0000	SOIL	N	Lead	14	0.28	0.83	MG/KG
	DP88-SS-24-0000	SOIL	N	Silver	1 U	0.17	1	MG/KG
	DP88-SS-25-0000	SOIL	N	Arsenic	5.4	0.71	2.1	MG/KG
	DP88-SS-25-0000	SOIL	N	Barium	200	0.26	1.1	MG/KG
	DP88-SS-25-0000	SOIL	N	Cadmium	0.53 U	0.044	0.53	MG/KG
	DP88-SS-25-0000	SOIL	N	Chromium	18	0.43	1.6	MG/KG
	DP88-SS-25-0000	SOIL	N	Lead	16	0.29	0.85	MG/KG

Table C3. Validated Laboratory Analytical Results, Accelerated Corrective Measures, SWMU DP-88, Trestle Site Disposal Area

Method	Field ID	Matrix	QA/QC Type	Analyte	Result	MDL	RL	Units
SW6010								
	DP88-SS-25-0000	SOIL	N	Silver	1.1 U	0.17	1.1	MG/KG
	DP88-SS-26-0000	SOIL	N	Arsenic	4.8	0.7	2.1	MG/KG
	DP88-SS-26-0000	SOIL	N	Barium	190	0.25	1.1	MG/KG
	DP88-SS-26-0000	SOIL	N	Cadmium	0.53 U	0.043	0.53	MG/KG
	DP88-SS-26-0000	SOIL	N	Chromium	17	0.42	1.6	MG/KG
	DP88-SS-26-0000	SOIL	N	Lead	15	0.29	0.85	MG/KG
	DP88-SS-26-0000	SOIL	N	Silver	1.1 U	0.17	1.1	MG/KG
	DP88-SS-26-0000-99	SOIL	FD	Arsenic	4.7	0.69	2.1	MG/KG
	DP88-SS-26-0000-99	SOIL	FD	Barium	190	0.25	1.1	MG/KG
	DP88-SS-26-0000-99	SOIL	FD	Cadmium	0.53 U	0.043	0.53	MG/KG
	DP88-SS-26-0000-99	SOIL	FD	Chromium	17	0.42	1.6	MG/KG
	DP88-SS-26-0000-99	SOIL	FD	Lead	15	0.28	0.84	MG/KG
	DP88-SS-26-0000-99	SOIL	FD	Silver	1.1 U	0.17	1.1	MG/KG
	DP88-SS-27-0000	SOIL	N	Arsenic	4.4	0.69	2.1	MG/KG
	DP88-SS-27-0000	SOIL	N	Barium	170	0.25	1	MG/KG
	DP88-SS-27-0000	SOIL	N	Cadmium	0.52 U	0.043	0.52	MG/KG
	DP88-SS-27-0000	SOIL	N	Chromium	15	0.42	1.6	MG/KG
	DP88-SS-27-0000	SOIL	N	Lead	13	0.28	0.83	MG/KG
	DP88-SS-27-0000	SOIL	N	Silver	1 U	0.17	1	MG/KG
	DP88-SS-28-0000	SOIL	N	Arsenic	4	0.69	2.1	MG/KG
	DP88-SS-28-0000	SOIL	N	Barium	170	0.25	1	MG/KG
	DP88-SS-28-0000	SOIL	N	Cadmium	0.52 U	0.043	0.52	MG/KG
	DP88-SS-28-0000	SOIL	N	Chromium	16	0.42	1.6	MG/KG
	DP88-SS-28-0000	SOIL	N	Lead	13	0.28	0.83	MG/KG
	DP88-SS-28-0000	SOIL	N	Silver	1 U	0.17	1	MG/KG
	DP88-SS-29-0000	SOIL	N	Arsenic	3.2	0.68	2.1	MG/KG
	DP88-SS-29-0000	SOIL	N	Barium	140	0.25	1	MG/KG
	DP88-SS-29-0000	SOIL	N	Cadmium	0.51 U	0.042	0.51	MG/KG
	DP88-SS-29-0000	SOIL	N	Chromium	11	0.41	1.5	MG/KG
	DP88-SS-29-0000	SOIL	N	Lead	9.5	0.28	0.82	MG/KG
	DP88-SS-29-0000	SOIL	N	Silver	1 U	0.16	1	MG/KG
	DP88-SS-30-0000	SOIL	N	Arsenic	3.9	0.68	2.1	MG/KG
	DP88-SS-30-0000	SOIL	N	Barium	170	0.25	1	MG/KG
	DP88-SS-30-0000	SOIL	N	Cadmium	0.52 U	0.042	0.52	MG/KG
	DP88-SS-30-0000	SOIL	N	Chromium	13	0.41	1.6	MG/KG
	DP88-SS-30-0000	SOIL	N	Lead	11	0.28	0.83	MG/KG
	DP88-SS-30-0000	SOIL	N	Silver	1 U	0.17	1	MG/KG

Table C3. Validated Laboratory Analytical Results, Accelerated Corrective Measures, SWMU DP-88, Trestle Site Disposal Area

Method	Field ID	Matrix	QA/QC Type	Analyte	Result	MDL	RL	Units
SW6010								
	DP88-SS-30-0000-99	SOIL	FD	Arsenic	4.4	0.69	2.1	MG/KG
	DP88-SS-30-0000-99	SOIL	FD	Barium	180	0.25	1	MG/KG
	DP88-SS-30-0000-99	SOIL	FD	Cadmium	0.52 U	0.043	0.52	MG/KG
	DP88-SS-30-0000-99	SOIL	FD	Chromium	15	0.42	1.6	MG/KG
	DP88-SS-30-0000-99	SOIL	FD	Lead	13	0.28	0.83	MG/KG
	DP88-SS-30-0000-99	SOIL	FD	Silver	1 U	0.17	1	MG/KG
	DP88-SS-31-0000	SOIL	N	Arsenic	3.6	0.7	2.1	MG/KG
	DP88-SS-31-0000	SOIL	N	Barium	140	0.25	1.1	MG/KG
	DP88-SS-31-0000	SOIL	N	Cadmium	0.53 U	0.044	0.53	MG/KG
	DP88-SS-31-0000	SOIL	N	Chromium	10	0.42	1.6	MG/KG
	DP88-SS-31-0000	SOIL	N	Lead	8.9	0.29	0.85	MG/KG
	DP88-SS-31-0000	SOIL	N	Silver	1.1 U	0.17	1.1	MG/KG
	DP88-SS-32-0000	SOIL	N	Arsenic	4	0.7	2.1	MG/KG
	DP88-SS-32-0000	SOIL	N	Barium	140	0.25	1.1	MG/KG
	DP88-SS-32-0000	SOIL	N	Cadmium	0.53 U	0.043	0.53	MG/KG
	DP88-SS-32-0000	SOIL	N	Chromium	12	0.42	1.6	MG/KG
	DP88-SS-32-0000	SOIL	N	Lead	9.5	0.29	0.84	MG/KG
	DP88-SS-32-0000	SOIL	N	Silver	1.1 U	0.17	1.1	MG/KG
	DP88-SS-33-0000	SOIL	N	Arsenic	4.9	0.73	2.2	MG/KG
	DP88-SS-33-0000	SOIL	N	Barium	160	0.27	1.1	MG/KG
	DP88-SS-33-0000	SOIL	N	Cadmium	0.56 U	0.046	0.56	MG/KG
	DP88-SS-33-0000	SOIL	N	Chromium	15	0.44	1.7	MG/KG
	DP88-SS-33-0000	SOIL	N	Lead	12	0.3	0.89	MG/KG
	DP88-SS-33-0000	SOIL	N	Silver	1.1 U	0.18	1.1	MG/KG
	DP88-SS-34-0000	SOIL	N	Arsenic	3.6	0.69	2.1	MG/KG
	DP88-SS-34-0000	SOIL	N	Barium	130	0.25	1.1	MG/KG
	DP88-SS-34-0000	SOIL	N	Cadmium	0.53 U	0.043	0.53	MG/KG
	DP88-SS-34-0000	SOIL	N	Chromium	10	0.42	1.6	MG/KG
	DP88-SS-34-0000	SOIL	N	Lead	8.5	0.28	0.84	MG/KG
	DP88-SS-34-0000	SOIL	N	Silver	1.1 U	0.17	1.1	MG/KG
	DP88-SS-35-0000	SOIL	N	Arsenic	4.5	0.68	2.1	MG/KG
	DP88-SS-35-0000	SOIL	N	Barium	170	0.25	1	MG/KG
	DP88-SS-35-0000	SOIL	N	Cadmium	0.52 U	0.043	0.52	MG/KG
	DP88-SS-35-0000	SOIL	N	Chromium	15	0.41	1.6	MG/KG
	DP88-SS-35-0000	SOIL	N	Lead	14	0.28	0.83	MG/KG
	DP88-SS-35-0000	SOIL	N	Silver	1 U	0.17	1	MG/KG
	DP88-SS-35-0000-99	SOIL	FD	Arsenic	4.7	0.68	2.1	MG/KG

Table C3. Validated Laboratory Analytical Results, Accelerated Corrective Measures, SWMU DP-88, Trestle Site Disposal Area

Method	Field ID	Matrix	QA/QC Type	Analyte	Result	MDL	RL	Units
SW6010								
	DP88-SS-35-0000-99	SOIL	FD	Barium	170	0.25	1	MG/KG
	DP88-SS-35-0000-99	SOIL	FD	Cadmium	0.52 U	0.042	0.52	MG/KG
	DP88-SS-35-0000-99	SOIL	FD	Chromium	15	0.41	1.6	MG/KG
	DP88-SS-35-0000-99	SOIL	FD	Lead	13	0.28	0.83	MG/KG
	DP88-SS-35-0000-99	SOIL	FD	Silver	1 U	0.17	1	MG/KG
	DP88-SS-36-0000	SOIL	N	Arsenic	4.4	0.69	2.1	MG/KG
	DP88-SS-36-0000	SOIL	N	Barium	160	0.25	1	MG/KG
	DP88-SS-36-0000	SOIL	N	Cadmium	0.52 U	0.043	0.52	MG/KG
	DP88-SS-36-0000	SOIL	N	Chromium	16	0.42	1.6	MG/KG
	DP88-SS-36-0000	SOIL	N	Lead	13	0.28	0.83	MG/KG
	DP88-SS-36-0000	SOIL	N	Silver	1 U	0.17	1	MG/KG
	DP88-SS-37-0000	SOIL	N	Arsenic	4.5	0.7	2.1	MG/KG
	DP88-SS-37-0000	SOIL	N	Barium	170	0.25	1.1	MG/KG
	DP88-SS-37-0000	SOIL	N	Cadmium	0.53 U	0.043	0.53	MG/KG
	DP88-SS-37-0000	SOIL	N	Chromium	20	0.42	1.6	MG/KG
	DP88-SS-37-0000	SOIL	N	Lead	14	0.29	0.85	MG/KG
	DP88-SS-37-0000	SOIL	N	Silver	1.1 U	0.17	1.1	MG/KG
	DP88-SS-38-0000	SOIL	N	Arsenic	4.5	0.69	2.1	MG/KG
	DP88-SS-38-0000	SOIL	N	Barium	170	0.25	1	MG/KG
	DP88-SS-38-0000	SOIL	N	Cadmium	0.52 U	0.043	0.52	MG/KG
	DP88-SS-38-0000	SOIL	N	Chromium	15	0.42	1.6	MG/KG
	DP88-SS-38-0000	SOIL	N	Lead	13	0.28	0.83	MG/KG
	DP88-SS-38-0000	SOIL	N	Silver	1 U	0.17	1	MG/KG
	DP88-WW-IDW-20072007	WATER	N	Arsenic	15 U	4.4	15	UG/L
	DP88-WW-IDW-20072007	WATER	N	Barium	87	1	10	UG/L
	DP88-WW-IDW-20072007	WATER	N	Cadmium	5 U	0.45	5	UG/L
	DP88-WW-IDW-20072007	WATER	N	Chromium	25	2.6	10	UG/L
	DP88-WW-IDW-20072007	WATER	N	Lead	17	2.6	9	UG/L
	DP88-WW-IDW-20072007	WATER	N	Silver	10 U	2.8	10	UG/L
SW6020								
	DP88-SB-19-0102	SOIL	N	Selenium	1 U	0.084	1	MG/KG
	DP88-SB-20-0102	SOIL	N	Selenium	1.1 U	0.084	1.1	MG/KG
	DP88-SB-20-0102-99	SOIL	FD	Selenium	1.1 U	0.084	1.1	MG/KG
	DP88-SB-21-0102	SOIL	N	Selenium	1.1 U	0.085	1.1	MG/KG
	DP88-SB-22-0102	SOIL	N	Selenium	1 U	0.084	1	MG/KG
	DP88-SB-24-0102	SOIL	N	Selenium	1 U	0.084	1	MG/KG
	DP88-SB-25-0102	SOIL	N	Selenium	1.2	0.09	1.1	MG/KG

Table C3. Validated Laboratory Analytical Results, Accelerated Corrective Measures, SWMU DP-88, Trestle Site Disposal Area

Method	Field ID	Matrix	QA/QC Type	Analyte	Result	MDL	RL	Units
SW6020								
	DP88-SB-26-0102	SOIL	N	Selenium	1 U	0.084	1	MG/KG
	DP88-SB-27-0102	SOIL	N	Selenium	1 U	0.083	1	MG/KG
	DP88-SB-28-0102	SOIL	N	Selenium	1 U	0.082	1	MG/KG
	DP88-SB-29-0102	SOIL	N	Selenium	1.1 U	0.089	1.1	MG/KG
	DP88-SB-30-0102	SOIL	N	Selenium	1.1 U	0.089	1.1	MG/KG
	DP88-SB-31-0102	SOIL	N	Selenium	1.1 U	0.089	1.1	MG/KG
	DP88-SB-32-0102	SOIL	N	Selenium	1.1 J	0.09	1.1	MG/KG
	DP88-SB-33-0102	SOIL	N	Selenium	1.1 U	0.089	1.1	MG/KG
	DP88-SB-34-0102	SOIL	N	Selenium	1.1 U	0.088	1.1	MG/KG
	DP88-SB-35-0102	SOIL	N	Selenium	1.1	0.086	1.1	MG/KG
	DP88-SB-36-0102	SOIL	N	Selenium	1.1	0.088	1.1	MG/KG
	DP88-SB-38-0102	SOIL	N	Selenium	1.1	0.086	1.1	MG/KG
	DP88-SB-39-0203	SOIL	N	Selenium	1 U	0.083	1	MG/KG
	DP88-SB-40-0203	SOIL	N	Selenium	1 U	0.083	1	MG/KG
	DP88-SB-40-0203-99	SOIL	FD	Selenium	1 U	0.083	1	MG/KG
	DP88-SB-41-0203	SOIL	N	Selenium	1 UJ	0.083	1	MG/KG
	DP88-SB-42-0203	SOIL	N	Selenium	1 U	0.083	1	MG/KG
	DP88-SS-19-0000	SOIL	N	Selenium	1 UJ	0.082	1	MG/KG
	DP88-SS-20-0000	SOIL	N	Selenium	1 U	0.081	1	MG/KG
	DP88-SS-21-0000	SOIL	N	Selenium	1 U	0.081	1	MG/KG
	DP88-SS-22-0000	SOIL	N	Selenium	1 U	0.083	1	MG/KG
	DP88-SS-23-0000	SOIL	N	Selenium	1 U	0.083	1	MG/KG
	DP88-SS-24-0000	SOIL	N	Selenium	1 U	0.083	1	MG/KG
	DP88-SS-25-0000	SOIL	N	Selenium	1.1 U	0.085	1.1	MG/KG
	DP88-SS-26-0000	SOIL	N	Selenium	1.1 U	0.085	1.1	MG/KG
	DP88-SS-26-0000-99	SOIL	FD	Selenium	1.1 U	0.084	1.1	MG/KG
	DP88-SS-27-0000	SOIL	N	Selenium	1 UJ	0.083	1	MG/KG
	DP88-SS-28-0000	SOIL	N	Selenium	1 U	0.083	1	MG/KG
	DP88-SS-29-0000	SOIL	N	Selenium	1 U	0.082	1	MG/KG
	DP88-SS-30-0000	SOIL	N	Selenium	1 U	0.083	1	MG/KG
	DP88-SS-30-0000-99	SOIL	FD	Selenium	1 U	0.083	1	MG/KG
	DP88-SS-31-0000	SOIL	N	Selenium	1.1 U	0.085	1.1	MG/KG
	DP88-SS-32-0000	SOIL	N	Selenium	1.1 U	0.084	1.1	MG/KG
	DP88-SS-33-0000	SOIL	N	Selenium	1.1 U	0.089	1.1	MG/KG
	DP88-SS-34-0000	SOIL	N	Selenium	1.1 U	0.084	1.1	MG/KG
	DP88-SS-35-0000	SOIL	N	Selenium	1 U	0.083	1	MG/KG
	DP88-SS-35-0000-99	SOIL	FD	Selenium	1 U	0.083	1	MG/KG

Table C3. Validated Laboratory Analytical Results, Accelerated Corrective Measures, SWMU DP-88, Trestle Site Disposal Area

Method	Field ID	Matrix	QA/QC Type	Analyte	Result	MDL	RL	Units
SW6020								
	DP88-SS-36-0000	SOIL	N	Selenium	1	0.083	1	MG/KG
	DP88-SS-37-0000	SOIL	N	Selenium	1.1 U	0.085	1.1	MG/KG
	DP88-SS-38-0000	SOIL	N	Selenium	1	0.083	1	MG/KG
	DP88-WW-IDW-20072007	WATER	N	Selenium	5 U	0.7	5	UG/L
SW7470A								
	DP88-WW-IDW-20072007	WATER	N	Mercury	0.2 U	0.027	0.2	UG/L
SW7471A								
	DP88-SB-19-0102	SOIL	N	Mercury	0.035 U	0.0029	0.035	MG/KG
	DP88-SB-20-0102	SOIL	N	Mercury	0.035 U	0.003	0.035	MG/KG
	DP88-SB-20-0102-99	SOIL	FD	Mercury	0.035 U	0.003	0.035	MG/KG
	DP88-SB-21-0102	SOIL	N	Mercury	0.035 U	0.003	0.035	MG/KG
	DP88-SB-22-0102	SOIL	N	Mercury	0.034 U	0.0029	0.034	MG/KG
	DP88-SB-24-0102	SOIL	N	Mercury	0.035 U	0.0029	0.035	MG/KG
	DP88-SB-25-0102	SOIL	N	Mercury	0.037 U	0.0032	0.037	MG/KG
	DP88-SB-26-0102	SOIL	N	Mercury	0.035 U	0.0029	0.035	MG/KG
	DP88-SB-27-0102	SOIL	N	Mercury	0.034 U	0.0029	0.034	MG/KG
	DP88-SB-28-0102	SOIL	N	Mercury	0.034 U	0.0029	0.034	MG/KG
	DP88-SB-29-0102	SOIL	N	Mercury	0.042	0.0031	0.037	MG/KG
	DP88-SB-30-0102	SOIL	N	Mercury	0.037 U	0.0031	0.037	MG/KG
	DP88-SB-31-0102	SOIL	N	Mercury	72	3.1	37	UG/KG
	DP88-SB-32-0102	SOIL	N	Mercury	68	3.2	37	UG/KG
	DP88-SB-33-0102	SOIL	N	Mercury	72	3.1	37	UG/KG
	DP88-SB-34-0102	SOIL	N	Mercury	67	3.1	36	UG/KG
	DP88-SB-35-0102	SOIL	N	Mercury	35 U	3	35	UG/KG
	DP88-SB-36-0102	SOIL	N	Mercury	36 U	3.1	36	UG/KG
	DP88-SB-38-0102	SOIL	N	Mercury	36 U	3	36	UG/KG
	DP88-SB-39-0203	SOIL	N	Mercury	0.034 U	0.0029	0.034	MG/KG
	DP88-SB-40-0203	SOIL	N	Mercury	34 U	2.9	34	UG/KG
	DP88-SB-40-0203-99	SOIL	FD	Mercury	34 U	2.9	34	UG/KG
	DP88-SB-41-0203	SOIL	N	Mercury	34 U	2.9	34	UG/KG
	DP88-SB-42-0203	SOIL	N	Mercury	34 U	2.9	34	UG/KG
	DP88-SS-19-0000	SOIL	N	Mercury	0.034 U	0.0029	0.034	MG/KG
	DP88-SS-20-0000	SOIL	N	Mercury	0.034 U	0.0028	0.034	MG/KG
	DP88-SS-21-0000	SOIL	N	Mercury	0.034 U	0.0028	0.034	MG/KG
	DP88-SS-22-0000	SOIL	N	Mercury	0.034 U	0.0029	0.034	MG/KG
	DP88-SS-23-0000	SOIL	N	Mercury	0.034 U	0.0029	0.034	MG/KG
	DP88-SS-24-0000	SOIL	N	Mercury	0.034 U	0.0029	0.034	MG/KG

Table C3. Validated Laboratory Analytical Results, Accelerated Corrective Measures, SWMU DP-88, Trestle Site Disposal Area

Method	Field ID	Matrix	QA/QC Type	Analyte	Result	MDL	RL	Units
SW7471A								
	DP88-SS-25-0000	SOIL	N	Mercury	0.035 U	0.003	0.035	MG/KG
	DP88-SS-26-0000	SOIL	N	Mercury	0.035 U	0.003	0.035	MG/KG
	DP88-SS-26-0000-99	SOIL	FD	Mercury	0.035 U	0.0029	0.035	MG/KG
	DP88-SS-27-0000	SOIL	N	Mercury	0.034 U	0.0029	0.034	MG/KG
	DP88-SS-28-0000	SOIL	N	Mercury	0.034 U	0.0029	0.034	MG/KG
	DP88-SS-29-0000	SOIL	N	Mercury	0.034 U	0.0029	0.034	MG/KG
	DP88-SS-30-0000	SOIL	N	Mercury	0.034 U	0.0029	0.034	MG/KG
	DP88-SS-30-0000-99	SOIL	FD	Mercury	0.034 U	0.0029	0.034	MG/KG
	DP88-SS-31-0000	SOIL	N	Mercury	35 U	3	35	UG/KG
	DP88-SS-32-0000	SOIL	N	Mercury	35 U	3	35	UG/KG
	DP88-SS-33-0000	SOIL	N	Mercury	37 U	3.1	37	UG/KG
	DP88-SS-34-0000	SOIL	N	Mercury	35 U	2.9	35	UG/KG
	DP88-SS-35-0000	SOIL	N	Mercury	34 U	2.9	34	UG/KG
	DP88-SS-35-0000-99	SOIL	FD	Mercury	34 U	2.9	34	UG/KG
	DP88-SS-36-0000	SOIL	N	Mercury	34 U	2.9	34	UG/KG
	DP88-SS-37-0000	SOIL	N	Mercury	35 U	3	35	UG/KG
	DP88-SS-38-0000	SOIL	N	Mercury	34 U	2.9	34	UG/KG
SW8081A								
	DP88-SB-19-0102	SOIL	N	4,4'-DDD	4.2 U	0.57	4.2	UG/KG
	DP88-SB-19-0102	SOIL	N	4,4'-DDE	4.2 U	0.25	4.2	UG/KG
	DP88-SB-19-0102	SOIL	N	4,4'-DDT	4.2 U	0.62	4.2	UG/KG
	DP88-SB-19-0102	SOIL	N	Aldrin	4.2 U	0.26	4.2	UG/KG
	DP88-SB-19-0102	SOIL	N	alpha-BHC	4.2 U	0.22	4.2	UG/KG
	DP88-SB-19-0102	SOIL	N	alpha-Chlordane	4.2 U	0.34	4.2	UG/KG
	DP88-SB-19-0102	SOIL	N	beta-BHC	4.2 U	0.3	4.2	UG/KG
	DP88-SB-19-0102	SOIL	N	delta-BHC	4.2 U	0.17	4.2	UG/KG
	DP88-SB-19-0102	SOIL	N	Dieldrin	4.2 U	0.22	4.2	UG/KG
	DP88-SB-19-0102	SOIL	N	Endosulfan I	4.2 U	0.18	4.2	UG/KG
	DP88-SB-19-0102	SOIL	N	Endosulfan II	4.2 U	0.3	4.2	UG/KG
	DP88-SB-19-0102	SOIL	N	Endosulfan sulfate	4.2 U	0.29	4.2	UG/KG
	DP88-SB-19-0102	SOIL	N	Endrin	4.2 U	0.32	4.2	UG/KG
	DP88-SB-19-0102	SOIL	N	Endrin aldehyde	4.2 U	0.18	4.2	UG/KG
	DP88-SB-19-0102	SOIL	N	gamma-BHC (Lindane)	4.2 U	0.15	4.2	UG/KG
	DP88-SB-19-0102	SOIL	N	gamma-Chlordane	4.2 U	0.28	4.2	UG/KG
	DP88-SB-19-0102	SOIL	N	Heptachlor	4.2 U	0.22	4.2	UG/KG
	DP88-SB-19-0102	SOIL	N	Heptachlor epoxide	4.2 U	0.45	4.2	UG/KG
	DP88-SB-19-0102	SOIL	N	Methoxychlor	21 U	0.47	21	UG/KG

Table C3. Validated Laboratory Analytical Results, Accelerated Corrective Measures, SWMU DP-88, Trestle Site Disposal Area

Method	Field ID	Matrix	QA/QC Type	Analyte	Result	MDL	RL	Units
SW8081A								
	DP88-SB-19-0102	SOIL	N	Toxaphene	180 U	17	180	UG/KG
	DP88-SB-20-0102	SOIL	N	4,4'-DDD	4.2 U	0.58	4.2	UG/KG
	DP88-SB-20-0102	SOIL	N	4,4'-DDE	4.2 U	0.25	4.2	UG/KG
	DP88-SB-20-0102	SOIL	N	4,4'-DDT	4.2 U	0.62	4.2	UG/KG
	DP88-SB-20-0102	SOIL	N	Aldrin	4.2 U	0.27	4.2	UG/KG
	DP88-SB-20-0102	SOIL	N	alpha-BHC	4.2 U	0.23	4.2	UG/KG
	DP88-SB-20-0102	SOIL	N	alpha-Chlordane	4.2 U	0.34	4.2	UG/KG
	DP88-SB-20-0102	SOIL	N	beta-BHC	4.2 U	0.3	4.2	UG/KG
	DP88-SB-20-0102	SOIL	N	delta-BHC	4.2 U	0.18	4.2	UG/KG
	DP88-SB-20-0102	SOIL	N	Dieldrin	4.2 U	0.22	4.2	UG/KG
	DP88-SB-20-0102	SOIL	N	Endosulfan I	4.2 U	0.19	4.2	UG/KG
	DP88-SB-20-0102	SOIL	N	Endosulfan II	4.2 U	0.3	4.2	UG/KG
	DP88-SB-20-0102	SOIL	N	Endosulfan sulfate	4.2 U	0.29	4.2	UG/KG
	DP88-SB-20-0102	SOIL	N	Endrin	4.2 U	0.32	4.2	UG/KG
	DP88-SB-20-0102	SOIL	N	Endrin aldehyde	4.2 U	0.18	4.2	UG/KG
	DP88-SB-20-0102	SOIL	N	gamma-BHC (Lindane)	4.2 U	0.15	4.2	UG/KG
	DP88-SB-20-0102	SOIL	N	gamma-Chlordane	4.2 U	0.28	4.2	UG/KG
	DP88-SB-20-0102	SOIL	N	Heptachlor	4.2 U	0.23	4.2	UG/KG
	DP88-SB-20-0102	SOIL	N	Heptachlor epoxide	4.2 U	0.45	4.2	UG/KG
	DP88-SB-20-0102	SOIL	N	Methoxychlor	21 U	0.48	21	UG/KG
	DP88-SB-20-0102	SOIL	N	Toxaphene	180 U	17	180	UG/KG
	DP88-SB-20-0102-99	SOIL	FD	4,4'-DDD	4.2 U	0.58	4.2	UG/KG
	DP88-SB-20-0102-99	SOIL	FD	4,4'-DDE	4.2 U	0.25	4.2	UG/KG
	DP88-SB-20-0102-99	SOIL	FD	4,4'-DDT	4.2 U	0.62	4.2	UG/KG
	DP88-SB-20-0102-99	SOIL	FD	Aldrin	4.2 U	0.26	4.2	UG/KG
	DP88-SB-20-0102-99	SOIL	FD	alpha-BHC	4.2 U	0.23	4.2	UG/KG
	DP88-SB-20-0102-99	SOIL	FD	alpha-Chlordane	4.2 U	0.34	4.2	UG/KG
	DP88-SB-20-0102-99	SOIL	FD	beta-BHC	4.2 U	0.3	4.2	UG/KG
	DP88-SB-20-0102-99	SOIL	FD	delta-BHC	4.2 U	0.18	4.2	UG/KG
	DP88-SB-20-0102-99	SOIL	FD	Dieldrin	4.2 U	0.22	4.2	UG/KG
	DP88-SB-20-0102-99	SOIL	FD	Endosulfan I	4.2 U	0.19	4.2	UG/KG
	DP88-SB-20-0102-99	SOIL	FD	Endosulfan II	4.2 U	0.3	4.2	UG/KG
	DP88-SB-20-0102-99	SOIL	FD	Endosulfan sulfate	4.2 U	0.29	4.2	UG/KG
	DP88-SB-20-0102-99	SOIL	FD	Endrin	4.2 U	0.32	4.2	UG/KG
	DP88-SB-20-0102-99	SOIL	FD	Endrin aldehyde	4.2 U	0.18	4.2	UG/KG
	DP88-SB-20-0102-99	SOIL	FD	gamma-BHC (Lindane)	4.2 U	0.15	4.2	UG/KG
	DP88-SB-20-0102-99	SOIL	FD	gamma-Chlordane	4.2 U	0.28	4.2	UG/KG

Table C3. Validated Laboratory Analytical Results, Accelerated Corrective Measures, SWMU DP-88, Trestle Site Disposal Area

Method	Field ID	Matrix	QA/QC Type	Analyte	Result	MDL	RL	Units
SW8081A								
	DP88-SB-20-0102-99	SOIL	FD	Heptachlor	4.2 U	0.23	4.2	UG/KG
	DP88-SB-20-0102-99	SOIL	FD	Heptachlor epoxide	4.2 U	0.45	4.2	UG/KG
	DP88-SB-20-0102-99	SOIL	FD	Methoxychlor	21 U	0.47	21	UG/KG
	DP88-SB-20-0102-99	SOIL	FD	Toxaphene	180 U	17	180	UG/KG
	DP88-SB-21-0102	SOIL	N	4,4'-DDD	4.3 U	0.58	4.3	UG/KG
	DP88-SB-21-0102	SOIL	N	4,4'-DDE	4.3 U	0.25	4.3	UG/KG
	DP88-SB-21-0102	SOIL	N	4,4'-DDT	4.3 U	0.63	4.3	UG/KG
	DP88-SB-21-0102	SOIL	N	Aldrin	4.3 U	0.27	4.3	UG/KG
	DP88-SB-21-0102	SOIL	N	alpha-BHC	4.3 U	0.23	4.3	UG/KG
	DP88-SB-21-0102	SOIL	N	alpha-Chlordane	4.3 U	0.34	4.3	UG/KG
	DP88-SB-21-0102	SOIL	N	beta-BHC	4.3 U	0.3	4.3	UG/KG
	DP88-SB-21-0102	SOIL	N	delta-BHC	4.3 U	0.18	4.3	UG/KG
	DP88-SB-21-0102	SOIL	N	Dieldrin	4.3 U	0.22	4.3	UG/KG
	DP88-SB-21-0102	SOIL	N	Endosulfan I	4.3 U	0.19	4.3	UG/KG
	DP88-SB-21-0102	SOIL	N	Endosulfan II	4.3 U	0.31	4.3	UG/KG
	DP88-SB-21-0102	SOIL	N	Endosulfan sulfate	4.3 U	0.29	4.3	UG/KG
	DP88-SB-21-0102	SOIL	N	Endrin	4.3 U	0.33	4.3	UG/KG
	DP88-SB-21-0102	SOIL	N	Endrin aldehyde	4.3 U	0.18	4.3	UG/KG
	DP88-SB-21-0102	SOIL	N	gamma-BHC (Lindane)	4.3 U	0.15	4.3	UG/KG
	DP88-SB-21-0102	SOIL	N	gamma-Chlordane	4.3 U	0.28	4.3	UG/KG
	DP88-SB-21-0102	SOIL	N	Heptachlor	4.3 U	0.23	4.3	UG/KG
	DP88-SB-21-0102	SOIL	N	Heptachlor epoxide	4.3 U	0.45	4.3	UG/KG
	DP88-SB-21-0102	SOIL	N	Methoxychlor	21 U	0.48	21	UG/KG
	DP88-SB-21-0102	SOIL	N	Toxaphene	180 U	17	180	UG/KG
	DP88-SB-22-0102	SOIL	N	4,4'-DDD	4.2 U	0.57	4.2	UG/KG
	DP88-SB-22-0102	SOIL	N	4,4'-DDE	4.2 U	0.25	4.2	UG/KG
	DP88-SB-22-0102	SOIL	N	4,4'-DDT	4.2 U	0.62	4.2	UG/KG
	DP88-SB-22-0102	SOIL	N	Aldrin	4.2 U	0.26	4.2	UG/KG
	DP88-SB-22-0102	SOIL	N	alpha-BHC	4.2 U	0.22	4.2	UG/KG
	DP88-SB-22-0102	SOIL	N	alpha-Chlordane	4.2 U	0.34	4.2	UG/KG
	DP88-SB-22-0102	SOIL	N	beta-BHC	4.2 U	0.3	4.2	UG/KG
	DP88-SB-22-0102	SOIL	N	delta-BHC	4.2 U	0.17	4.2	UG/KG
	DP88-SB-22-0102	SOIL	N	Dieldrin	4.2 U	0.22	4.2	UG/KG
	DP88-SB-22-0102	SOIL	N	Endosulfan I	4.2 U	0.18	4.2	UG/KG
	DP88-SB-22-0102	SOIL	N	Endosulfan II	4.2 U	0.3	4.2	UG/KG
	DP88-SB-22-0102	SOIL	N	Endosulfan sulfate	4.2 U	0.29	4.2	UG/KG
	DP88-SB-22-0102	SOIL	N	Endrin	4.2 U	0.32	4.2	UG/KG

Table C3. Validated Laboratory Analytical Results, Accelerated Corrective Measures, SWMU DP-88, Trestle Site Disposal Area

Method	Field ID	Matrix	QA/QC Type	Analyte	Result	MDL	RL	Units
SW8081A								
	DP88-SB-22-0102	SOIL	N	Endrin aldehyde	4.2 U	0.18	4.2	UG/KG
	DP88-SB-22-0102	SOIL	N	gamma-BHC (Lindane)	4.2 U	0.15	4.2	UG/KG
	DP88-SB-22-0102	SOIL	N	gamma-Chlordane	4.2 U	0.28	4.2	UG/KG
	DP88-SB-22-0102	SOIL	N	Heptachlor	4.2 U	0.22	4.2	UG/KG
	DP88-SB-22-0102	SOIL	N	Heptachlor epoxide	4.2 U	0.45	4.2	UG/KG
	DP88-SB-22-0102	SOIL	N	Methoxychlor	21 U	0.47	21	UG/KG
	DP88-SB-22-0102	SOIL	N	Toxaphene	180 U	17	180	UG/KG
	DP88-SB-24-0102	SOIL	N	4,4'-DDD	25	0.57	4.2	UG/KG
	DP88-SB-24-0102	SOIL	N	4,4'-DDE	920	12	210	UG/KG
	DP88-SB-24-0102	SOIL	N	4,4'-DDT	440	31	210	UG/KG
	DP88-SB-24-0102	SOIL	N	Aldrin	4.2 U	0.26	4.2	UG/KG
	DP88-SB-24-0102	SOIL	N	alpha-BHC	4.2 U	0.22	4.2	UG/KG
	DP88-SB-24-0102	SOIL	N	alpha-Chlordane	4.2 U	0.34	4.2	UG/KG
	DP88-SB-24-0102	SOIL	N	beta-BHC	4.2 U	0.3	4.2	UG/KG
	DP88-SB-24-0102	SOIL	N	delta-BHC	4.2 U	0.17	4.2	UG/KG
	DP88-SB-24-0102	SOIL	N	Dieldrin	4.2 U	0.22	4.2	UG/KG
	DP88-SB-24-0102	SOIL	N	Endosulfan I	4.2 U	0.18	4.2	UG/KG
	DP88-SB-24-0102	SOIL	N	Endosulfan II	4.2 U	0.3	4.2	UG/KG
	DP88-SB-24-0102	SOIL	N	Endosulfan sulfate	4.2 U	0.29	4.2	UG/KG
	DP88-SB-24-0102	SOIL	N	Endrin	4.2 U	0.32	4.2	UG/KG
	DP88-SB-24-0102	SOIL	N	Endrin aldehyde	4.2 U	0.18	4.2	UG/KG
	DP88-SB-24-0102	SOIL	N	gamma-BHC (Lindane)	4.2 U	0.15	4.2	UG/KG
	DP88-SB-24-0102	SOIL	N	gamma-Chlordane	4.2 U	0.28	4.2	UG/KG
	DP88-SB-24-0102	SOIL	N	Heptachlor	4.2 U	0.22	4.2	UG/KG
	DP88-SB-24-0102	SOIL	N	Heptachlor epoxide	4.2 U	0.45	4.2	UG/KG
	DP88-SB-24-0102	SOIL	N	Methoxychlor	21 U	0.47	21	UG/KG
	DP88-SB-24-0102	SOIL	N	Toxaphene	180 U	17	180	UG/KG
	DP88-SB-25-0102	SOIL	N	4,4'-DDD	4.5 U	0.61	4.5	UG/KG
	DP88-SB-25-0102	SOIL	N	4,4'-DDE	35	0.27	4.5	UG/KG
	DP88-SB-25-0102	SOIL	N	4,4'-DDT	5.9 J	0.66	4.5	UG/KG
	DP88-SB-25-0102	SOIL	N	Aldrin	4.5 U	0.28	4.5	UG/KG
	DP88-SB-25-0102	SOIL	N	alpha-BHC	4.5 U	0.24	4.5	UG/KG
	DP88-SB-25-0102	SOIL	N	alpha-Chlordane	4.5 U	0.36	4.5	UG/KG
	DP88-SB-25-0102	SOIL	N	beta-BHC	4.5 U	0.32	4.5	UG/KG
	DP88-SB-25-0102	SOIL	N	delta-BHC	4.5 U	0.19	4.5	UG/KG
	DP88-SB-25-0102	SOIL	N	Dieldrin	4.5 U	0.24	4.5	UG/KG
	DP88-SB-25-0102	SOIL	N	Endosulfan I	4.5 U	0.2	4.5	UG/KG

Table C3. Validated Laboratory Analytical Results, Accelerated Corrective Measures, SWMU DP-88, Trestle Site Disposal Area

Method	Field ID	Matrix	QA/QC Type	Analyte	Result	MDL	RL	Units
SW8081A								
	DP88-SB-25-0102	SOIL	N	Endosulfan II	4.5 U	0.32	4.5	UG/KG
	DP88-SB-25-0102	SOIL	N	Endosulfan sulfate	4.5 U	0.31	4.5	UG/KG
	DP88-SB-25-0102	SOIL	N	Endrin	4.5 U	0.34	4.5	UG/KG
	DP88-SB-25-0102	SOIL	N	Endrin aldehyde	4.5 U	0.19	4.5	UG/KG
	DP88-SB-25-0102	SOIL	N	gamma-BHC (Lindane)	4.5 U	0.16	4.5	UG/KG
	DP88-SB-25-0102	SOIL	N	gamma-Chlordane	4.5 U	0.3	4.5	UG/KG
	DP88-SB-25-0102	SOIL	N	Heptachlor	4.5 U	0.24	4.5	UG/KG
	DP88-SB-25-0102	SOIL	N	Heptachlor epoxide	4.5 U	0.48	4.5	UG/KG
	DP88-SB-25-0102	SOIL	N	Methoxychlor	23 UJ	0.51	23	UG/KG
	DP88-SB-25-0102	SOIL	N	Toxaphene	190 U	18	190	UG/KG
	DP88-SB-26-0102	SOIL	N	4,4'-DDD	4.2 U	0.57	4.2	UG/KG
	DP88-SB-26-0102	SOIL	N	4,4'-DDE	47	2.5	42	UG/KG
	DP88-SB-26-0102	SOIL	N	4,4'-DDT	9.5 J	0.62	4.2	UG/KG
	DP88-SB-26-0102	SOIL	N	Aldrin	4.2 U	0.26	4.2	UG/KG
	DP88-SB-26-0102	SOIL	N	alpha-BHC	4.2 U	0.22	4.2	UG/KG
	DP88-SB-26-0102	SOIL	N	alpha-Chlordane	4.2 U	0.34	4.2	UG/KG
	DP88-SB-26-0102	SOIL	N	beta-BHC	4.2 U	0.3	4.2	UG/KG
	DP88-SB-26-0102	SOIL	N	delta-BHC	4.2 U	0.17	4.2	UG/KG
	DP88-SB-26-0102	SOIL	N	Dieldrin	4.2 U	0.22	4.2	UG/KG
	DP88-SB-26-0102	SOIL	N	Endosulfan I	4.2 U	0.18	4.2	UG/KG
	DP88-SB-26-0102	SOIL	N	Endosulfan II	4.2 U	0.3	4.2	UG/KG
	DP88-SB-26-0102	SOIL	N	Endosulfan sulfate	4.2 U	0.29	4.2	UG/KG
	DP88-SB-26-0102	SOIL	N	Endrin	4.2 U	0.32	4.2	UG/KG
	DP88-SB-26-0102	SOIL	N	Endrin aldehyde	4.2 U	0.18	4.2	UG/KG
	DP88-SB-26-0102	SOIL	N	gamma-BHC (Lindane)	4.2 U	0.15	4.2	UG/KG
	DP88-SB-26-0102	SOIL	N	gamma-Chlordane	4.2 U	0.28	4.2	UG/KG
	DP88-SB-26-0102	SOIL	N	Heptachlor	4.2 U	0.22	4.2	UG/KG
	DP88-SB-26-0102	SOIL	N	Heptachlor epoxide	4.2 U	0.45	4.2	UG/KG
	DP88-SB-26-0102	SOIL	N	Methoxychlor	21 UJ	0.47	21	UG/KG
	DP88-SB-26-0102	SOIL	N	Toxaphene	180 U	17	180	UG/KG
	DP88-SB-27-0102	SOIL	N	4,4'-DDD	4.1 U	0.57	4.1	UG/KG
	DP88-SB-27-0102	SOIL	N	4,4'-DDE	4.1 U	0.25	4.1	UG/KG
	DP88-SB-27-0102	SOIL	N	4,4'-DDT	4.1 UJ	0.61	4.1	UG/KG
	DP88-SB-27-0102	SOIL	N	Aldrin	4.1 U	0.26	4.1	UG/KG
	DP88-SB-27-0102	SOIL	N	alpha-BHC	4.1 U	0.22	4.1	UG/KG
	DP88-SB-27-0102	SOIL	N	alpha-Chlordane	4.1 U	0.33	4.1	UG/KG
	DP88-SB-27-0102	SOIL	N	beta-BHC	4.1 U	0.3	4.1	UG/KG

Table C3. Validated Laboratory Analytical Results, Accelerated Corrective Measures, SWMU DP-88, Trestle Site Disposal Area

Method	Field ID	Matrix	QA/QC Type	Analyte	Result	MDL	RL	Units
SW8081A								
	DP88-SB-27-0102	SOIL	N	delta-BHC	4.1 U	0.17	4.1	UG/KG
	DP88-SB-27-0102	SOIL	N	Dieldrin	4.1 U	0.22	4.1	UG/KG
	DP88-SB-27-0102	SOIL	N	Endosulfan I	4.1 U	0.18	4.1	UG/KG
	DP88-SB-27-0102	SOIL	N	Endosulfan II	4.1 U	0.3	4.1	UG/KG
	DP88-SB-27-0102	SOIL	N	Endosulfan sulfate	4.1 U	0.29	4.1	UG/KG
	DP88-SB-27-0102	SOIL	N	Endrin	4.1 U	0.32	4.1	UG/KG
	DP88-SB-27-0102	SOIL	N	Endrin aldehyde	4.1 U	0.18	4.1	UG/KG
	DP88-SB-27-0102	SOIL	N	gamma-BHC (Lindane)	4.1 U	0.15	4.1	UG/KG
	DP88-SB-27-0102	SOIL	N	gamma-Chlordane	4.1 U	0.28	4.1	UG/KG
	DP88-SB-27-0102	SOIL	N	Heptachlor	4.1 U	0.22	4.1	UG/KG
	DP88-SB-27-0102	SOIL	N	Heptachlor epoxide	4.1 U	0.44	4.1	UG/KG
	DP88-SB-27-0102	SOIL	N	Methoxychlor	21 UJ	0.47	21	UG/KG
	DP88-SB-27-0102	SOIL	N	Toxaphene	180 U	16	180	UG/KG
	DP88-SB-28-0102	SOIL	N	4,4'-DDD	4.1 U	0.56	4.1	UG/KG
	DP88-SB-28-0102	SOIL	N	4,4'-DDE	4.1 U	0.24	4.1	UG/KG
	DP88-SB-28-0102	SOIL	N	4,4'-DDT	4.1 UJ	0.61	4.1	UG/KG
	DP88-SB-28-0102	SOIL	N	Aldrin	4.1 U	0.26	4.1	UG/KG
	DP88-SB-28-0102	SOIL	N	alpha-BHC	4.1 U	0.22	4.1	UG/KG
	DP88-SB-28-0102	SOIL	N	alpha-Chlordane	4.1 U	0.33	4.1	UG/KG
	DP88-SB-28-0102	SOIL	N	beta-BHC	4.1 U	0.29	4.1	UG/KG
	DP88-SB-28-0102	SOIL	N	delta-BHC	4.1 U	0.17	4.1	UG/KG
	DP88-SB-28-0102	SOIL	N	Dieldrin	4.1 U	0.22	4.1	UG/KG
	DP88-SB-28-0102	SOIL	N	Endosulfan I	4.1 U	0.18	4.1	UG/KG
	DP88-SB-28-0102	SOIL	N	Endosulfan II	4.1 U	0.3	4.1	UG/KG
	DP88-SB-28-0102	SOIL	N	Endosulfan sulfate	4.1 U	0.28	4.1	UG/KG
	DP88-SB-28-0102	SOIL	N	Endrin	4.1 U	0.31	4.1	UG/KG
	DP88-SB-28-0102	SOIL	N	Endrin aldehyde	4.1 U	0.18	4.1	UG/KG
	DP88-SB-28-0102	SOIL	N	gamma-BHC (Lindane)	4.1 U	0.15	4.1	UG/KG
	DP88-SB-28-0102	SOIL	N	gamma-Chlordane	4.1 U	0.27	4.1	UG/KG
	DP88-SB-28-0102	SOIL	N	Heptachlor	4.1 U	0.22	4.1	UG/KG
	DP88-SB-28-0102	SOIL	N	Heptachlor epoxide	4.1 U	0.44	4.1	UG/KG
	DP88-SB-28-0102	SOIL	N	Methoxychlor	21 UJ	0.46	21	UG/KG
	DP88-SB-28-0102	SOIL	N	Toxaphene	170 U	16	170	UG/KG
	DP88-SB-29-0102	SOIL	N	4,4'-DDD	4.5 U	0.61	4.5	UG/KG
	DP88-SB-29-0102	SOIL	N	4,4'-DDE	4.5 U	0.27	4.5	UG/KG
	DP88-SB-29-0102	SOIL	N	4,4'-DDT	4.5 UJ	0.66	4.5	UG/KG
	DP88-SB-29-0102	SOIL	N	Aldrin	4.5 U	0.28	4.5	UG/KG

Table C3. Validated Laboratory Analytical Results, Accelerated Corrective Measures, SWMU DP-88, Trestle Site Disposal Area

Method	Field ID	Matrix	QA/QC Type	Analyte	Result	MDL	RL	Units
SW8081A								
	DP88-SB-29-0102	SOIL	N	alpha-BHC	4.5 U	0.24	4.5	UG/KG
	DP88-SB-29-0102	SOIL	N	alpha-Chlordane	4.5 U	0.36	4.5	UG/KG
	DP88-SB-29-0102	SOIL	N	beta-BHC	4.5 U	0.32	4.5	UG/KG
	DP88-SB-29-0102	SOIL	N	delta-BHC	4.5 U	0.19	4.5	UG/KG
	DP88-SB-29-0102	SOIL	N	Dieldrin	4.5 U	0.23	4.5	UG/KG
	DP88-SB-29-0102	SOIL	N	Endosulfan I	4.5 U	0.2	4.5	UG/KG
	DP88-SB-29-0102	SOIL	N	Endosulfan II	4.5 U	0.32	4.5	UG/KG
	DP88-SB-29-0102	SOIL	N	Endosulfan sulfate	4.5 U	0.31	4.5	UG/KG
	DP88-SB-29-0102	SOIL	N	Endrin	4.5 U	0.34	4.5	UG/KG
	DP88-SB-29-0102	SOIL	N	Endrin aldehyde	4.5 U	0.19	4.5	UG/KG
	DP88-SB-29-0102	SOIL	N	gamma-BHC (Lindane)	4.5 U	0.16	4.5	UG/KG
	DP88-SB-29-0102	SOIL	N	gamma-Chlordane	4.5 U	0.3	4.5	UG/KG
	DP88-SB-29-0102	SOIL	N	Heptachlor	4.5 U	0.24	4.5	UG/KG
	DP88-SB-29-0102	SOIL	N	Heptachlor epoxide	4.5 U	0.48	4.5	UG/KG
	DP88-SB-29-0102	SOIL	N	Methoxychlor	22 UJ	0.5	22	UG/KG
	DP88-SB-29-0102	SOIL	N	Toxaphene	190 U	18	190	UG/KG
	DP88-SB-30-0102	SOIL	N	4,4'-DDD	4.5 U	0.61	4.5	UG/KG
	DP88-SB-30-0102	SOIL	N	4,4'-DDE	4.5 U	0.27	4.5	UG/KG
	DP88-SB-30-0102	SOIL	N	4,4'-DDT	4.5 UJ	0.66	4.5	UG/KG
	DP88-SB-30-0102	SOIL	N	Aldrin	4.5 U	0.28	4.5	UG/KG
	DP88-SB-30-0102	SOIL	N	alpha-BHC	4.5 U	0.24	4.5	UG/KG
	DP88-SB-30-0102	SOIL	N	alpha-Chlordane	4.5 U	0.36	4.5	UG/KG
	DP88-SB-30-0102	SOIL	N	beta-BHC	4.5 U	0.32	4.5	UG/KG
	DP88-SB-30-0102	SOIL	N	delta-BHC	4.5 U	0.19	4.5	UG/KG
	DP88-SB-30-0102	SOIL	N	Dieldrin	4.5 U	0.23	4.5	UG/KG
	DP88-SB-30-0102	SOIL	N	Endosulfan I	4.5 U	0.2	4.5	UG/KG
	DP88-SB-30-0102	SOIL	N	Endosulfan II	4.5 U	0.32	4.5	UG/KG
	DP88-SB-30-0102	SOIL	N	Endosulfan sulfate	4.5 U	0.31	4.5	UG/KG
	DP88-SB-30-0102	SOIL	N	Endrin	4.5 U	0.34	4.5	UG/KG
	DP88-SB-30-0102	SOIL	N	Endrin aldehyde	4.5 U	0.19	4.5	UG/KG
	DP88-SB-30-0102	SOIL	N	gamma-BHC (Lindane)	4.5 U	0.16	4.5	UG/KG
	DP88-SB-30-0102	SOIL	N	gamma-Chlordane	4.5 U	0.3	4.5	UG/KG
	DP88-SB-30-0102	SOIL	N	Heptachlor	4.5 U	0.24	4.5	UG/KG
	DP88-SB-30-0102	SOIL	N	Heptachlor epoxide	4.5 U	0.47	4.5	UG/KG
	DP88-SB-30-0102	SOIL	N	Methoxychlor	22 UJ	0.5	22	UG/KG
	DP88-SB-30-0102	SOIL	N	Toxaphene	190 U	18	190	UG/KG
	DP88-SB-31-0102	SOIL	N	4,4'-DDD	4.5 U	0.61	4.5	UG/KG

Table C3. Validated Laboratory Analytical Results, Accelerated Corrective Measures, SWMU DP-88, Trestle Site Disposal Area

Method	Field ID	Matrix	QA/QC Type	Analyte	Result	MDL	RL	Units
SW8081A								
	DP88-SB-31-0102	SOIL	N	4,4'-DDE	4.5 UJ	0.27	4.5	UG/KG
	DP88-SB-31-0102	SOIL	N	4,4'-DDT	4.5 UJ	0.66	4.5	UG/KG
	DP88-SB-31-0102	SOIL	N	Aldrin	4.5 U	0.28	4.5	UG/KG
	DP88-SB-31-0102	SOIL	N	alpha-BHC	4.5 U	0.24	4.5	UG/KG
	DP88-SB-31-0102	SOIL	N	alpha-Chlordane	4.5 U	0.36	4.5	UG/KG
	DP88-SB-31-0102	SOIL	N	beta-BHC	4.5 U	0.32	4.5	UG/KG
	DP88-SB-31-0102	SOIL	N	delta-BHC	4.5 U	0.19	4.5	UG/KG
	DP88-SB-31-0102	SOIL	N	Dieldrin	4.5 U	0.23	4.5	UG/KG
	DP88-SB-31-0102	SOIL	N	Endosulfan I	4.5 U	0.2	4.5	UG/KG
	DP88-SB-31-0102	SOIL	N	Endosulfan II	4.5 U	0.32	4.5	UG/KG
	DP88-SB-31-0102	SOIL	N	Endosulfan sulfate	4.5 U	0.31	4.5	UG/KG
	DP88-SB-31-0102	SOIL	N	Endrin	4.5 U	0.34	4.5	UG/KG
	DP88-SB-31-0102	SOIL	N	Endrin aldehyde	4.5 U	0.19	4.5	UG/KG
	DP88-SB-31-0102	SOIL	N	gamma-BHC (Lindane)	4.5 U	0.16	4.5	UG/KG
	DP88-SB-31-0102	SOIL	N	gamma-Chlordane	4.5 U	0.3	4.5	UG/KG
	DP88-SB-31-0102	SOIL	N	Heptachlor	4.5 U	0.24	4.5	UG/KG
	DP88-SB-31-0102	SOIL	N	Heptachlor epoxide	4.5 U	0.48	4.5	UG/KG
	DP88-SB-31-0102	SOIL	N	Methoxychlor	22 UJ	0.5	22	UG/KG
	DP88-SB-31-0102	SOIL	N	Toxaphene	190 U	18	190	UG/KG
	DP88-SB-32-0102	SOIL	N	4,4'-DDD	4.5 U	0.62	4.5	UG/KG
	DP88-SB-32-0102	SOIL	N	4,4'-DDE	4.6 J	0.27	4.5	UG/KG
	DP88-SB-32-0102	SOIL	N	4,4'-DDT	4.5 UJ	0.67	4.5	UG/KG
	DP88-SB-32-0102	SOIL	N	Aldrin	4.5 U	0.28	4.5	UG/KG
	DP88-SB-32-0102	SOIL	N	alpha-BHC	4.5 U	0.24	4.5	UG/KG
	DP88-SB-32-0102	SOIL	N	alpha-Chlordane	1.9 U	0.36	1.9	UG/KG
	DP88-SB-32-0102	SOIL	N	alpha-Chlordane	1.9 U	0.36	1.9	UG/KG
	DP88-SB-32-0102	SOIL	N	beta-BHC	4.5 U	0.32	4.5	UG/KG
	DP88-SB-32-0102	SOIL	N	delta-BHC	4.5 U	0.19	4.5	UG/KG
	DP88-SB-32-0102	SOIL	N	Dieldrin	4.5 U	0.24	4.5	UG/KG
	DP88-SB-32-0102	SOIL	N	Endosulfan I	4.5 U	0.2	4.5	UG/KG
	DP88-SB-32-0102	SOIL	N	Endosulfan II	4.5 U	0.32	4.5	UG/KG
	DP88-SB-32-0102	SOIL	N	Endosulfan sulfate	4.5 U	0.31	4.5	UG/KG
	DP88-SB-32-0102	SOIL	N	Endrin	4.5 U	0.35	4.5	UG/KG
	DP88-SB-32-0102	SOIL	N	Endrin aldehyde	4.5 U	0.19	4.5	UG/KG
	DP88-SB-32-0102	SOIL	N	gamma-BHC (Lindane)	4.5 U	0.16	4.5	UG/KG
	DP88-SB-32-0102	SOIL	N	gamma-Chlordane	1.9 U	0.3	1.9	UG/KG
	DP88-SB-32-0102	SOIL	N	gamma-Chlordane	1.9 U	0.3	1.9	UG/KG

Table C3. Validated Laboratory Analytical Results, Accelerated Corrective Measures, SWMU DP-88, Trestle Site Disposal Area

Method	Field ID	Matrix	QA/QC Type	Analyte	Result	MDL	RL	Units
SW8081A								
	DP88-SB-32-0102	SOIL	N	Heptachlor	4.5 U	0.24	4.5	UG/KG
	DP88-SB-32-0102	SOIL	N	Heptachlor epoxide	4.5 U	0.48	4.5	UG/KG
	DP88-SB-32-0102	SOIL	N	Methoxychlor	23 UJ	0.51	23	UG/KG
	DP88-SB-32-0102	SOIL	N	Toxaphene	190 U	18	190	UG/KG
	DP88-SB-33-0102	SOIL	N	4,4'-DDD	4.4 U	0.61	4.4	UG/KG
	DP88-SB-33-0102	SOIL	N	4,4'-DDE	5.7 J	0.26	4.4	UG/KG
	DP88-SB-33-0102	SOIL	N	4,4'-DDT	4.4 UJ	0.65	4.4	UG/KG
	DP88-SB-33-0102	SOIL	N	Aldrin	4.4 U	0.28	4.4	UG/KG
	DP88-SB-33-0102	SOIL	N	alpha-BHC	4.4 U	0.24	4.4	UG/KG
	DP88-SB-33-0102	SOIL	N	alpha-Chlordane	4.4 U	0.36	4.4	UG/KG
	DP88-SB-33-0102	SOIL	N	beta-BHC	4.4 U	0.32	4.4	UG/KG
	DP88-SB-33-0102	SOIL	N	delta-BHC	4.4 U	0.18	4.4	UG/KG
	DP88-SB-33-0102	SOIL	N	Dieldrin	4.4 U	0.23	4.4	UG/KG
	DP88-SB-33-0102	SOIL	N	Endosulfan I	4.4 U	0.2	4.4	UG/KG
	DP88-SB-33-0102	SOIL	N	Endosulfan II	4.4 U	0.32	4.4	UG/KG
	DP88-SB-33-0102	SOIL	N	Endosulfan sulfate	4.4 U	0.31	4.4	UG/KG
	DP88-SB-33-0102	SOIL	N	Endrin	4.4 U	0.34	4.4	UG/KG
	DP88-SB-33-0102	SOIL	N	Endrin aldehyde	4.4 U	0.19	4.4	UG/KG
	DP88-SB-33-0102	SOIL	N	gamma-BHC (Lindane)	4.4 U	0.16	4.4	UG/KG
	DP88-SB-33-0102	SOIL	N	gamma-Chlordane	4.4 U	0.3	4.4	UG/KG
	DP88-SB-33-0102	SOIL	N	Heptachlor	4.4 U	0.24	4.4	UG/KG
	DP88-SB-33-0102	SOIL	N	Heptachlor epoxide	4.4 U	0.47	4.4	UG/KG
	DP88-SB-33-0102	SOIL	N	Methoxychlor	22 UJ	0.5	22	UG/KG
	DP88-SB-33-0102	SOIL	N	Toxaphene	190 U	18	190	UG/KG
	DP88-SB-34-0102	SOIL	N	4,4'-DDD	4.4 U	0.6	4.4	UG/KG
	DP88-SB-34-0102	SOIL	N	4,4'-DDE	6.5 J	0.26	4.4	UG/KG
	DP88-SB-34-0102	SOIL	N	4,4'-DDT	4.4 UJ	0.65	4.4	UG/KG
	DP88-SB-34-0102	SOIL	N	Aldrin	4.4 U	0.28	4.4	UG/KG
	DP88-SB-34-0102	SOIL	N	alpha-BHC	4.4 U	0.24	4.4	UG/KG
	DP88-SB-34-0102	SOIL	N	alpha-Chlordane	4.4 U	0.36	4.4	UG/KG
	DP88-SB-34-0102	SOIL	N	beta-BHC	4.4 U	0.32	4.4	UG/KG
	DP88-SB-34-0102	SOIL	N	delta-BHC	4.4 U	0.18	4.4	UG/KG
	DP88-SB-34-0102	SOIL	N	Dieldrin	4.4 U	0.23	4.4	UG/KG
	DP88-SB-34-0102	SOIL	N	Endosulfan I	4.4 U	0.19	4.4	UG/KG
	DP88-SB-34-0102	SOIL	N	Endosulfan II	4.4 U	0.32	4.4	UG/KG
	DP88-SB-34-0102	SOIL	N	Endosulfan sulfate	4.4 U	0.3	4.4	UG/KG
	DP88-SB-34-0102	SOIL	N	Endrin	4.4 U	0.34	4.4	UG/KG

Table C3. Validated Laboratory Analytical Results, Accelerated Corrective Measures, SWMU DP-88, Trestle Site Disposal Area

Method	Field ID	Matrix	QA/QC Type	Analyte	Result	MDL	RL	Units
SW8081A								
	DP88-SB-34-0102	SOIL	N	Endrin aldehyde	4.4 U	0.19	4.4	UG/KG
	DP88-SB-34-0102	SOIL	N	gamma-BHC (Lindane)	4.4 U	0.16	4.4	UG/KG
	DP88-SB-34-0102	SOIL	N	gamma-Chlordane	4.4 U	0.29	4.4	UG/KG
	DP88-SB-34-0102	SOIL	N	Heptachlor	4.4 U	0.24	4.4	UG/KG
	DP88-SB-34-0102	SOIL	N	Heptachlor epoxide	4.4 U	0.47	4.4	UG/KG
	DP88-SB-34-0102	SOIL	N	Methoxychlor	22 UJ	0.5	22	UG/KG
	DP88-SB-34-0102	SOIL	N	Toxaphene	190 U	17	190	UG/KG
	DP88-SB-35-0102	SOIL	N	4,4'-DDD	4.3 U	0.59	4.3	UG/KG
	DP88-SB-35-0102	SOIL	N	4,4'-DDE	4.3 UJ	0.26	4.3	UG/KG
	DP88-SB-35-0102	SOIL	N	4,4'-DDT	4.3 UJ	0.63	4.3	UG/KG
	DP88-SB-35-0102	SOIL	N	Aldrin	4.3 U	0.27	4.3	UG/KG
	DP88-SB-35-0102	SOIL	N	alpha-BHC	4.3 U	0.23	4.3	UG/KG
	DP88-SB-35-0102	SOIL	N	alpha-Chlordane	4.3 U	0.35	4.3	UG/KG
	DP88-SB-35-0102	SOIL	N	beta-BHC	4.3 U	0.31	4.3	UG/KG
	DP88-SB-35-0102	SOIL	N	delta-BHC	4.3 U	0.18	4.3	UG/KG
	DP88-SB-35-0102	SOIL	N	Dieldrin	4.3 U	0.23	4.3	UG/KG
	DP88-SB-35-0102	SOIL	N	Endosulfan I	4.3 U	0.19	4.3	UG/KG
	DP88-SB-35-0102	SOIL	N	Endosulfan II	4.3 U	0.31	4.3	UG/KG
	DP88-SB-35-0102	SOIL	N	Endosulfan sulfate	4.3 U	0.3	4.3	UG/KG
	DP88-SB-35-0102	SOIL	N	Endrin	4.3 U	0.33	4.3	UG/KG
	DP88-SB-35-0102	SOIL	N	Endrin aldehyde	4.3 U	0.18	4.3	UG/KG
	DP88-SB-35-0102	SOIL	N	gamma-BHC (Lindane)	4.3 U	0.15	4.3	UG/KG
	DP88-SB-35-0102	SOIL	N	gamma-Chlordane	4.3 U	0.29	4.3	UG/KG
	DP88-SB-35-0102	SOIL	N	Heptachlor	4.3 U	0.23	4.3	UG/KG
	DP88-SB-35-0102	SOIL	N	Heptachlor epoxide	4.3 U	0.46	4.3	UG/KG
	DP88-SB-35-0102	SOIL	N	Methoxychlor	22 UJ	0.48	22	UG/KG
	DP88-SB-35-0102	SOIL	N	Toxaphene	180 U	17	180	UG/KG
	DP88-SB-36-0102	SOIL	N	4,4'-DDD	4.4 U	0.6	4.4	UG/KG
	DP88-SB-36-0102	SOIL	N	4,4'-DDE	4.4 UJ	0.26	4.4	UG/KG
	DP88-SB-36-0102	SOIL	N	4,4'-DDT	4.4 UJ	0.65	4.4	UG/KG
	DP88-SB-36-0102	SOIL	N	Aldrin	4.4 U	0.27	4.4	UG/KG
	DP88-SB-36-0102	SOIL	N	alpha-BHC	4.4 U	0.23	4.4	UG/KG
	DP88-SB-36-0102	SOIL	N	alpha-Chlordane	4.4 U	0.35	4.4	UG/KG
	DP88-SB-36-0102	SOIL	N	beta-BHC	4.4 U	0.31	4.4	UG/KG
	DP88-SB-36-0102	SOIL	N	delta-BHC	4.4 U	0.18	4.4	UG/KG
	DP88-SB-36-0102	SOIL	N	Dieldrin	4.4 U	0.23	4.4	UG/KG
	DP88-SB-36-0102	SOIL	N	Endosulfan I	4.4 U	0.19	4.4	UG/KG

Table C3. Validated Laboratory Analytical Results, Accelerated Corrective Measures, SWMU DP-88, Trestle Site Disposal Area

Method	Field ID	Matrix	QA/QC Type	Analyte	Result	MDL	RL	Units
SW8081A								
	DP88-SB-36-0102	SOIL	N	Endosulfan II	4.4 U	0.31	4.4	UG/KG
	DP88-SB-36-0102	SOIL	N	Endosulfan sulfate	4.4 U	0.3	4.4	UG/KG
	DP88-SB-36-0102	SOIL	N	Endrin	4.4 U	0.34	4.4	UG/KG
	DP88-SB-36-0102	SOIL	N	Endrin aldehyde	4.4 U	0.19	4.4	UG/KG
	DP88-SB-36-0102	SOIL	N	gamma-BHC (Lindane)	4.4 U	0.16	4.4	UG/KG
	DP88-SB-36-0102	SOIL	N	gamma-Chlordane	4.4 U	0.29	4.4	UG/KG
	DP88-SB-36-0102	SOIL	N	Heptachlor	4.4 U	0.23	4.4	UG/KG
	DP88-SB-36-0102	SOIL	N	Heptachlor epoxide	4.4 U	0.47	4.4	UG/KG
	DP88-SB-36-0102	SOIL	N	Methoxychlor	22 UJ	0.49	22	UG/KG
	DP88-SB-36-0102	SOIL	N	Toxaphene	190 U	17	190	UG/KG
	DP88-SB-38-0102	SOIL	N	4,4'-DDD	4.3 U	0.59	4.3	UG/KG
	DP88-SB-38-0102	SOIL	N	4,4'-DDE	4.3 UJ	0.26	4.3	UG/KG
	DP88-SB-38-0102	SOIL	N	4,4'-DDT	4.3 UJ	0.64	4.3	UG/KG
	DP88-SB-38-0102	SOIL	N	Aldrin	4.3 U	0.27	4.3	UG/KG
	DP88-SB-38-0102	SOIL	N	alpha-BHC	4.3 U	0.23	4.3	UG/KG
	DP88-SB-38-0102	SOIL	N	alpha-Chlordane	4.3 U	0.35	4.3	UG/KG
	DP88-SB-38-0102	SOIL	N	beta-BHC	4.3 U	0.31	4.3	UG/KG
	DP88-SB-38-0102	SOIL	N	delta-BHC	4.3 U	0.18	4.3	UG/KG
	DP88-SB-38-0102	SOIL	N	Dieldrin	4.3 U	0.23	4.3	UG/KG
	DP88-SB-38-0102	SOIL	N	Endosulfan I	4.3 U	0.19	4.3	UG/KG
	DP88-SB-38-0102	SOIL	N	Endosulfan II	4.3 U	0.31	4.3	UG/KG
	DP88-SB-38-0102	SOIL	N	Endosulfan sulfate	4.3 U	0.3	4.3	UG/KG
	DP88-SB-38-0102	SOIL	N	Endrin	4.3 U	0.33	4.3	UG/KG
	DP88-SB-38-0102	SOIL	N	Endrin aldehyde	4.3 U	0.18	4.3	UG/KG
	DP88-SB-38-0102	SOIL	N	gamma-BHC (Lindane)	4.3 U	0.15	4.3	UG/KG
	DP88-SB-38-0102	SOIL	N	gamma-Chlordane	4.3 U	0.29	4.3	UG/KG
	DP88-SB-38-0102	SOIL	N	Heptachlor	4.3 U	0.23	4.3	UG/KG
	DP88-SB-38-0102	SOIL	N	Heptachlor epoxide	4.3 U	0.46	4.3	UG/KG
	DP88-SB-38-0102	SOIL	N	Methoxychlor	22 UJ	0.49	22	UG/KG
	DP88-SB-38-0102	SOIL	N	Toxaphene	180 U	17	180	UG/KG
	DP88-SB-39-0203	SOIL	N	4,4'-DDD	4.1 U	0.57	4.1	UG/KG
	DP88-SB-39-0203	SOIL	N	4,4'-DDE	4.1 U	0.25	4.1	UG/KG
	DP88-SB-39-0203	SOIL	N	4,4'-DDT	4.1 UJ	0.61	4.1	UG/KG
	DP88-SB-39-0203	SOIL	N	Aldrin	4.1 U	0.26	4.1	UG/KG
	DP88-SB-39-0203	SOIL	N	alpha-BHC	4.1 U	0.22	4.1	UG/KG
	DP88-SB-39-0203	SOIL	N	alpha-Chlordane	4.1 U	0.33	4.1	UG/KG
	DP88-SB-39-0203	SOIL	N	beta-BHC	4.1 U	0.3	4.1	UG/KG

Table C3. Validated Laboratory Analytical Results, Accelerated Corrective Measures, SWMU DP-88, Trestle Site Disposal Area

Method	Field ID	Matrix	QA/QC Type	Analyte	Result	MDL	RL	Units
SW8081A								
	DP88-SB-39-0203	SOIL	N	delta-BHC	4.1 U	0.17	4.1	UG/KG
	DP88-SB-39-0203	SOIL	N	Dieldrin	4.1 U	0.22	4.1	UG/KG
	DP88-SB-39-0203	SOIL	N	Endosulfan I	4.1 U	0.18	4.1	UG/KG
	DP88-SB-39-0203	SOIL	N	Endosulfan II	4.1 U	0.3	4.1	UG/KG
	DP88-SB-39-0203	SOIL	N	Endosulfan sulfate	4.1 U	0.29	4.1	UG/KG
	DP88-SB-39-0203	SOIL	N	Endrin	4.1 U	0.32	4.1	UG/KG
	DP88-SB-39-0203	SOIL	N	Endrin aldehyde	4.1 U	0.18	4.1	UG/KG
	DP88-SB-39-0203	SOIL	N	gamma-BHC (Lindane)	4.1 U	0.15	4.1	UG/KG
	DP88-SB-39-0203	SOIL	N	gamma-Chlordane	4.1 U	0.28	4.1	UG/KG
	DP88-SB-39-0203	SOIL	N	Heptachlor	4.1 U	0.22	4.1	UG/KG
	DP88-SB-39-0203	SOIL	N	Heptachlor epoxide	4.1 U	0.44	4.1	UG/KG
	DP88-SB-39-0203	SOIL	N	Methoxychlor	21 UJ	0.47	21	UG/KG
	DP88-SB-39-0203	SOIL	N	Toxaphene	180 U	16	180	UG/KG
	DP88-SB-40-0203	SOIL	N	4,4'-DDD	4.2 U	0.57	4.2	UG/KG
	DP88-SB-40-0203	SOIL	N	4,4'-DDE	4.2 UJ	0.25	4.2	UG/KG
	DP88-SB-40-0203	SOIL	N	4,4'-DDT	4.2 UJ	0.61	4.2	UG/KG
	DP88-SB-40-0203	SOIL	N	Aldrin	4.2 U	0.26	4.2	UG/KG
	DP88-SB-40-0203	SOIL	N	alpha-BHC	4.2 U	0.22	4.2	UG/KG
	DP88-SB-40-0203	SOIL	N	alpha-Chlordane	4.2 U	0.34	4.2	UG/KG
	DP88-SB-40-0203	SOIL	N	beta-BHC	4.2 U	0.3	4.2	UG/KG
	DP88-SB-40-0203	SOIL	N	delta-BHC	4.2 U	0.17	4.2	UG/KG
	DP88-SB-40-0203	SOIL	N	Dieldrin	4.2 U	0.22	4.2	UG/KG
	DP88-SB-40-0203	SOIL	N	Endosulfan I	4.2 U	0.18	4.2	UG/KG
	DP88-SB-40-0203	SOIL	N	Endosulfan II	4.2 U	0.3	4.2	UG/KG
	DP88-SB-40-0203	SOIL	N	Endosulfan sulfate	4.2 U	0.29	4.2	UG/KG
	DP88-SB-40-0203	SOIL	N	Endrin	4.2 U	0.32	4.2	UG/KG
	DP88-SB-40-0203	SOIL	N	Endrin aldehyde	4.2 U	0.18	4.2	UG/KG
	DP88-SB-40-0203	SOIL	N	gamma-BHC (Lindane)	4.2 U	0.15	4.2	UG/KG
	DP88-SB-40-0203	SOIL	N	gamma-Chlordane	4.2 U	0.28	4.2	UG/KG
	DP88-SB-40-0203	SOIL	N	Heptachlor	4.2 U	0.22	4.2	UG/KG
	DP88-SB-40-0203	SOIL	N	Heptachlor epoxide	4.2 U	0.44	4.2	UG/KG
	DP88-SB-40-0203	SOIL	N	Methoxychlor	21 UJ	0.47	21	UG/KG
	DP88-SB-40-0203	SOIL	N	Toxaphene	180 U	16	180	UG/KG
	DP88-SB-40-0203-99	SOIL	FD	4,4'-DDD	4.2 U	0.57	4.2	UG/KG
	DP88-SB-40-0203-99	SOIL	FD	4,4'-DDE	4.2 UJ	0.25	4.2	UG/KG
	DP88-SB-40-0203-99	SOIL	FD	4,4'-DDT	4.2 UJ	0.61	4.2	UG/KG
	DP88-SB-40-0203-99	SOIL	FD	Aldrin	4.2 U	0.26	4.2	UG/KG

Table C3. Validated Laboratory Analytical Results, Accelerated Corrective Measures, SWMU DP-88, Trestle Site Disposal Area

Method	Field ID	Matrix	QA/QC Type	Analyte	Result	MDL	RL	Units
SW8081A								
	DP88-SB-40-0203-99	SOIL	FD	alpha-BHC	4.2 U	0.22	4.2	UG/KG
	DP88-SB-40-0203-99	SOIL	FD	alpha-Chlordane	4.2 U	0.34	4.2	UG/KG
	DP88-SB-40-0203-99	SOIL	FD	beta-BHC	4.2 U	0.3	4.2	UG/KG
	DP88-SB-40-0203-99	SOIL	FD	delta-BHC	4.2 U	0.17	4.2	UG/KG
	DP88-SB-40-0203-99	SOIL	FD	Dieldrin	4.2 U	0.22	4.2	UG/KG
	DP88-SB-40-0203-99	SOIL	FD	Endosulfan I	4.2 U	0.18	4.2	UG/KG
	DP88-SB-40-0203-99	SOIL	FD	Endosulfan II	4.2 U	0.3	4.2	UG/KG
	DP88-SB-40-0203-99	SOIL	FD	Endosulfan sulfate	4.2 U	0.29	4.2	UG/KG
	DP88-SB-40-0203-99	SOIL	FD	Endrin	4.2 U	0.32	4.2	UG/KG
	DP88-SB-40-0203-99	SOIL	FD	Endrin aldehyde	4.2 U	0.18	4.2	UG/KG
	DP88-SB-40-0203-99	SOIL	FD	gamma-BHC (Lindane)	4.2 U	0.15	4.2	UG/KG
	DP88-SB-40-0203-99	SOIL	FD	gamma-Chlordane	4.2 U	0.28	4.2	UG/KG
	DP88-SB-40-0203-99	SOIL	FD	Heptachlor	4.2 U	0.22	4.2	UG/KG
	DP88-SB-40-0203-99	SOIL	FD	Heptachlor epoxide	4.2 U	0.44	4.2	UG/KG
	DP88-SB-40-0203-99	SOIL	FD	Methoxychlor	21 UJ	0.47	21	UG/KG
	DP88-SB-40-0203-99	SOIL	FD	Toxaphene	180 U	16	180	UG/KG
	DP88-SB-41-0203	SOIL	N	4,4'-DDD	4.2 U	0.57	4.2	UG/KG
	DP88-SB-41-0203	SOIL	N	4,4'-DDE	4.2 UJ	0.25	4.2	UG/KG
	DP88-SB-41-0203	SOIL	N	4,4'-DDT	4.2 UJ	0.62	4.2	UG/KG
	DP88-SB-41-0203	SOIL	N	Aldrin	4.2 U	0.26	4.2	UG/KG
	DP88-SB-41-0203	SOIL	N	alpha-BHC	4.2 U	0.22	4.2	UG/KG
	DP88-SB-41-0203	SOIL	N	alpha-Chlordane	4.2 U	0.34	4.2	UG/KG
	DP88-SB-41-0203	SOIL	N	beta-BHC	4.2 U	0.3	4.2	UG/KG
	DP88-SB-41-0203	SOIL	N	delta-BHC	4.2 U	0.17	4.2	UG/KG
	DP88-SB-41-0203	SOIL	N	Dieldrin	4.2 U	0.22	4.2	UG/KG
	DP88-SB-41-0203	SOIL	N	Endosulfan I	4.2 U	0.18	4.2	UG/KG
	DP88-SB-41-0203	SOIL	N	Endosulfan II	4.2 U	0.3	4.2	UG/KG
	DP88-SB-41-0203	SOIL	N	Endosulfan sulfate	4.2 U	0.29	4.2	UG/KG
	DP88-SB-41-0203	SOIL	N	Endrin	4.2 U	0.32	4.2	UG/KG
	DP88-SB-41-0203	SOIL	N	Endrin aldehyde	4.2 U	0.18	4.2	UG/KG
	DP88-SB-41-0203	SOIL	N	gamma-BHC (Lindane)	4.2 U	0.15	4.2	UG/KG
	DP88-SB-41-0203	SOIL	N	gamma-Chlordane	4.2 U	0.28	4.2	UG/KG
	DP88-SB-41-0203	SOIL	N	Heptachlor	4.2 U	0.22	4.2	UG/KG
	DP88-SB-41-0203	SOIL	N	Heptachlor epoxide	4.2 U	0.44	4.2	UG/KG
	DP88-SB-41-0203	SOIL	N	Methoxychlor	21 UJ	0.47	21	UG/KG
	DP88-SB-41-0203	SOIL	N	Toxaphene	180 U	16	180	UG/KG
	DP88-SB-42-0203	SOIL	N	4,4'-DDD	4.1 U	0.56	4.1	UG/KG

Table C3. Validated Laboratory Analytical Results, Accelerated Corrective Measures, SWMU DP-88, Trestle Site Disposal Area

Method	Field ID	Matrix	QA/QC Type	Analyte	Result	MDL	RL	Units
SW8081A								
	DP88-SB-42-0203	SOIL	N	4,4'-DDE	4.1 UJ	0.25	4.1	UG/KG
	DP88-SB-42-0203	SOIL	N	4,4'-DDT	4.1 UJ	0.61	4.1	UG/KG
	DP88-SB-42-0203	SOIL	N	Aldrin	4.1 U	0.26	4.1	UG/KG
	DP88-SB-42-0203	SOIL	N	alpha-BHC	4.1 U	0.22	4.1	UG/KG
	DP88-SB-42-0203	SOIL	N	alpha-Chlordane	4.1 U	0.33	4.1	UG/KG
	DP88-SB-42-0203	SOIL	N	beta-BHC	4.1 U	0.3	4.1	UG/KG
	DP88-SB-42-0203	SOIL	N	delta-BHC	4.1 U	0.17	4.1	UG/KG
	DP88-SB-42-0203	SOIL	N	Dieldrin	4.1 U	0.22	4.1	UG/KG
	DP88-SB-42-0203	SOIL	N	Endosulfan I	4.1 U	0.18	4.1	UG/KG
	DP88-SB-42-0203	SOIL	N	Endosulfan II	4.1 U	0.3	4.1	UG/KG
	DP88-SB-42-0203	SOIL	N	Endosulfan sulfate	4.1 U	0.28	4.1	UG/KG
	DP88-SB-42-0203	SOIL	N	Endrin	4.1 U	0.32	4.1	UG/KG
	DP88-SB-42-0203	SOIL	N	Endrin aldehyde	4.1 U	0.18	4.1	UG/KG
	DP88-SB-42-0203	SOIL	N	gamma-BHC (Lindane)	4.1 U	0.15	4.1	UG/KG
	DP88-SB-42-0203	SOIL	N	gamma-Chlordane	4.1 U	0.27	4.1	UG/KG
	DP88-SB-42-0203	SOIL	N	Heptachlor	4.1 U	0.22	4.1	UG/KG
	DP88-SB-42-0203	SOIL	N	Heptachlor epoxide	4.1 U	0.44	4.1	UG/KG
	DP88-SB-42-0203	SOIL	N	Methoxychlor	21 UJ	0.46	21	UG/KG
	DP88-SB-42-0203	SOIL	N	Toxaphene	180 U	16	180	UG/KG
	DP88-SS-19-0000	SOIL	N	4,4'-DDD	4.1 U	0.56	4.1	UG/KG
	DP88-SS-19-0000	SOIL	N	4,4'-DDE	4.1 U	0.24	4.1	UG/KG
	DP88-SS-19-0000	SOIL	N	4,4'-DDT	4.1 U	0.61	4.1	UG/KG
	DP88-SS-19-0000	SOIL	N	Aldrin	4.1 U	0.26	4.1	UG/KG
	DP88-SS-19-0000	SOIL	N	alpha-BHC	4.1 U	0.22	4.1	UG/KG
	DP88-SS-19-0000	SOIL	N	alpha-Chlordane	4.1 U	0.33	4.1	UG/KG
	DP88-SS-19-0000	SOIL	N	beta-BHC	4.1 U	0.29	4.1	UG/KG
	DP88-SS-19-0000	SOIL	N	delta-BHC	4.1 U	0.17	4.1	UG/KG
	DP88-SS-19-0000	SOIL	N	Dieldrin	4.1 U	0.22	4.1	UG/KG
	DP88-SS-19-0000	SOIL	N	Endosulfan I	4.1 U	0.18	4.1	UG/KG
	DP88-SS-19-0000	SOIL	N	Endosulfan II	4.1 U	0.29	4.1	UG/KG
	DP88-SS-19-0000	SOIL	N	Endosulfan sulfate	4.1 U	0.28	4.1	UG/KG
	DP88-SS-19-0000	SOIL	N	Endrin	4.1 U	0.31	4.1	UG/KG
	DP88-SS-19-0000	SOIL	N	Endrin aldehyde	4.1 U	0.18	4.1	UG/KG
	DP88-SS-19-0000	SOIL	N	gamma-BHC (Lindane)	4.1 U	0.15	4.1	UG/KG
	DP88-SS-19-0000	SOIL	N	gamma-Chlordane	4.1 U	0.27	4.1	UG/KG
	DP88-SS-19-0000	SOIL	N	Heptachlor	4.1 U	0.22	4.1	UG/KG
	DP88-SS-19-0000	SOIL	N	Heptachlor epoxide	4.1 U	0.44	4.1	UG/KG

Table C3. Validated Laboratory Analytical Results, Accelerated Corrective Measures, SWMU DP-88, Trestle Site Disposal Area

Method	Field ID	Matrix	QA/QC Type	Analyte	Result	MDL	RL	Units
SW8081A								
	DP88-SS-19-0000	SOIL	N	Methoxychlor	21 U	0.46	21	UG/KG
	DP88-SS-19-0000	SOIL	N	Toxaphene	170 U	16	170	UG/KG
	DP88-SS-20-0000	SOIL	N	4,4'-DDD	4.1 U	0.55	4.1	UG/KG
	DP88-SS-20-0000	SOIL	N	4,4'-DDE	4.1 U	0.24	4.1	UG/KG
	DP88-SS-20-0000	SOIL	N	4,4'-DDT	4.1 U	0.6	4.1	UG/KG
	DP88-SS-20-0000	SOIL	N	Aldrin	4.1 U	0.25	4.1	UG/KG
	DP88-SS-20-0000	SOIL	N	alpha-BHC	4.1 U	0.22	4.1	UG/KG
	DP88-SS-20-0000	SOIL	N	alpha-Chlordane	4.1 U	0.33	4.1	UG/KG
	DP88-SS-20-0000	SOIL	N	beta-BHC	4.1 U	0.29	4.1	UG/KG
	DP88-SS-20-0000	SOIL	N	delta-BHC	4.1 U	0.17	4.1	UG/KG
	DP88-SS-20-0000	SOIL	N	Dieldrin	4.1 U	0.21	4.1	UG/KG
	DP88-SS-20-0000	SOIL	N	Endosulfan I	4.1 U	0.18	4.1	UG/KG
	DP88-SS-20-0000	SOIL	N	Endosulfan II	4.1 U	0.29	4.1	UG/KG
	DP88-SS-20-0000	SOIL	N	Endosulfan sulfate	4.1 U	0.28	4.1	UG/KG
	DP88-SS-20-0000	SOIL	N	Endrin	4.1 U	0.31	4.1	UG/KG
	DP88-SS-20-0000	SOIL	N	Endrin aldehyde	4.1 U	0.17	4.1	UG/KG
	DP88-SS-20-0000	SOIL	N	gamma-BHC (Lindane)	4.1 U	0.15	4.1	UG/KG
	DP88-SS-20-0000	SOIL	N	gamma-Chlordane	4.1 U	0.27	4.1	UG/KG
	DP88-SS-20-0000	SOIL	N	Heptachlor	4.1 U	0.22	4.1	UG/KG
	DP88-SS-20-0000	SOIL	N	Heptachlor epoxide	4.1 U	0.43	4.1	UG/KG
	DP88-SS-20-0000	SOIL	N	Methoxychlor	20 U	0.46	20	UG/KG
	DP88-SS-20-0000	SOIL	N	Toxaphene	170 U	16	170	UG/KG
	DP88-SS-21-0000	SOIL	N	4,4'-DDD	4.1 U	0.55	4.1	UG/KG
	DP88-SS-21-0000	SOIL	N	4,4'-DDE	4.1 U	0.24	4.1	UG/KG
	DP88-SS-21-0000	SOIL	N	4,4'-DDT	4.1 U	0.6	4.1	UG/KG
	DP88-SS-21-0000	SOIL	N	Aldrin	4.1 U	0.25	4.1	UG/KG
	DP88-SS-21-0000	SOIL	N	alpha-BHC	4.1 U	0.22	4.1	UG/KG
	DP88-SS-21-0000	SOIL	N	alpha-Chlordane	4.1 U	0.33	4.1	UG/KG
	DP88-SS-21-0000	SOIL	N	beta-BHC	4.1 U	0.29	4.1	UG/KG
	DP88-SS-21-0000	SOIL	N	delta-BHC	4.1 U	0.17	4.1	UG/KG
	DP88-SS-21-0000	SOIL	N	Dieldrin	4.1 U	0.21	4.1	UG/KG
	DP88-SS-21-0000	SOIL	N	Endosulfan I	4.1 U	0.18	4.1	UG/KG
	DP88-SS-21-0000	SOIL	N	Endosulfan II	4.1 U	0.29	4.1	UG/KG
	DP88-SS-21-0000	SOIL	N	Endosulfan sulfate	4.1 U	0.28	4.1	UG/KG
	DP88-SS-21-0000	SOIL	N	Endrin	4.1 U	0.31	4.1	UG/KG
	DP88-SS-21-0000	SOIL	N	Endrin aldehyde	4.1 U	0.17	4.1	UG/KG
	DP88-SS-21-0000	SOIL	N	gamma-BHC (Lindane)	4.1 U	0.15	4.1	UG/KG

Table C3. Validated Laboratory Analytical Results, Accelerated Corrective Measures, SWMU DP-88, Trestle Site Disposal Area

Method	Field ID	Matrix	QA/QC Type	Analyte	Result	MDL	RL	Units
SW8081A								
	DP88-SS-21-0000	SOIL	N	gamma-Chlordane	4.1 U	0.27	4.1	UG/KG
	DP88-SS-21-0000	SOIL	N	Heptachlor	4.1 U	0.22	4.1	UG/KG
	DP88-SS-21-0000	SOIL	N	Heptachlor epoxide	4.1 U	0.43	4.1	UG/KG
	DP88-SS-21-0000	SOIL	N	Methoxychlor	20 U	0.46	20	UG/KG
	DP88-SS-21-0000	SOIL	N	Toxaphene	170 U	16	170	UG/KG
	DP88-SS-22-0000	SOIL	N	4,4'-DDD	4.1 U	0.57	4.1	UG/KG
	DP88-SS-22-0000	SOIL	N	4,4'-DDE	4.1 U	0.25	4.1	UG/KG
	DP88-SS-22-0000	SOIL	N	4,4'-DDT	4.1 U	0.61	4.1	UG/KG
	DP88-SS-22-0000	SOIL	N	Aldrin	4.1 U	0.26	4.1	UG/KG
	DP88-SS-22-0000	SOIL	N	alpha-BHC	4.1 U	0.22	4.1	UG/KG
	DP88-SS-22-0000	SOIL	N	alpha-Chlordane	4.1 U	0.33	4.1	UG/KG
	DP88-SS-22-0000	SOIL	N	beta-BHC	4.1 U	0.3	4.1	UG/KG
	DP88-SS-22-0000	SOIL	N	delta-BHC	4.1 U	0.17	4.1	UG/KG
	DP88-SS-22-0000	SOIL	N	Dieldrin	4.1 U	0.22	4.1	UG/KG
	DP88-SS-22-0000	SOIL	N	Endosulfan I	4.1 U	0.18	4.1	UG/KG
	DP88-SS-22-0000	SOIL	N	Endosulfan II	4.1 U	0.3	4.1	UG/KG
	DP88-SS-22-0000	SOIL	N	Endosulfan sulfate	4.1 U	0.29	4.1	UG/KG
	DP88-SS-22-0000	SOIL	N	Endrin	4.1 U	0.32	4.1	UG/KG
	DP88-SS-22-0000	SOIL	N	Endrin aldehyde	4.1 U	0.18	4.1	UG/KG
	DP88-SS-22-0000	SOIL	N	gamma-BHC (Lindane)	4.1 U	0.15	4.1	UG/KG
	DP88-SS-22-0000	SOIL	N	gamma-Chlordane	4.1 U	0.28	4.1	UG/KG
	DP88-SS-22-0000	SOIL	N	Heptachlor	4.1 U	0.22	4.1	UG/KG
	DP88-SS-22-0000	SOIL	N	Heptachlor epoxide	4.1 U	0.44	4.1	UG/KG
	DP88-SS-22-0000	SOIL	N	Methoxychlor	21 U	0.47	21	UG/KG
	DP88-SS-22-0000	SOIL	N	Toxaphene	180 U	16	180	UG/KG
	DP88-SS-23-0000	SOIL	N	4,4'-DDD	4.1 U	0.57	4.1	UG/KG
	DP88-SS-23-0000	SOIL	N	4,4'-DDE	4.1 U	0.25	4.1	UG/KG
	DP88-SS-23-0000	SOIL	N	4,4'-DDT	4.1 U	0.61	4.1	UG/KG
	DP88-SS-23-0000	SOIL	N	Aldrin	4.1 U	0.26	4.1	UG/KG
	DP88-SS-23-0000	SOIL	N	alpha-BHC	4.1 U	0.22	4.1	UG/KG
	DP88-SS-23-0000	SOIL	N	alpha-Chlordane	4.1 U	0.34	4.1	UG/KG
	DP88-SS-23-0000	SOIL	N	beta-BHC	4.1 U	0.3	4.1	UG/KG
	DP88-SS-23-0000	SOIL	N	delta-BHC	4.1 U	0.17	4.1	UG/KG
	DP88-SS-23-0000	SOIL	N	Dieldrin	4.1 U	0.22	4.1	UG/KG
	DP88-SS-23-0000	SOIL	N	Endosulfan I	4.1 U	0.18	4.1	UG/KG
	DP88-SS-23-0000	SOIL	N	Endosulfan II	4.1 U	0.3	4.1	UG/KG
	DP88-SS-23-0000	SOIL	N	Endosulfan sulfate	4.1 U	0.29	4.1	UG/KG

Table C3. Validated Laboratory Analytical Results, Accelerated Corrective Measures, SWMU DP-88, Trestle Site Disposal Area

Method	Field ID	Matrix	QA/QC Type	Analyte	Result	MDL	RL	Units
SW8081A								
	DP88-SS-23-0000	SOIL	N	Endrin	4.1 U	0.32	4.1	UG/KG
	DP88-SS-23-0000	SOIL	N	Endrin aldehyde	4.1 U	0.18	4.1	UG/KG
	DP88-SS-23-0000	SOIL	N	gamma-BHC (Lindane)	4.1 U	0.15	4.1	UG/KG
	DP88-SS-23-0000	SOIL	N	gamma-Chlordane	4.1 U	0.28	4.1	UG/KG
	DP88-SS-23-0000	SOIL	N	Heptachlor	4.1 U	0.22	4.1	UG/KG
	DP88-SS-23-0000	SOIL	N	Heptachlor epoxide	4.1 U	0.44	4.1	UG/KG
	DP88-SS-23-0000	SOIL	N	Methoxychlor	21 U	0.47	21	UG/KG
	DP88-SS-23-0000	SOIL	N	Toxaphene	180 U	16	180	UG/KG
	DP88-SS-24-0000	SOIL	N	4,4'-DDD	4.1 U	0.56	4.1	UG/KG
	DP88-SS-24-0000	SOIL	N	4,4'-DDE	4.1 U	0.25	4.1	UG/KG
	DP88-SS-24-0000	SOIL	N	4,4'-DDT	4.1 U	0.61	4.1	UG/KG
	DP88-SS-24-0000	SOIL	N	Aldrin	4.1 U	0.26	4.1	UG/KG
	DP88-SS-24-0000	SOIL	N	alpha-BHC	4.1 U	0.22	4.1	UG/KG
	DP88-SS-24-0000	SOIL	N	alpha-Chlordane	4.1 U	0.33	4.1	UG/KG
	DP88-SS-24-0000	SOIL	N	beta-BHC	4.1 U	0.3	4.1	UG/KG
	DP88-SS-24-0000	SOIL	N	delta-BHC	4.1 U	0.17	4.1	UG/KG
	DP88-SS-24-0000	SOIL	N	Dieldrin	4.1 U	0.22	4.1	UG/KG
	DP88-SS-24-0000	SOIL	N	Endosulfan I	4.1 U	0.18	4.1	UG/KG
	DP88-SS-24-0000	SOIL	N	Endosulfan II	4.1 U	0.3	4.1	UG/KG
	DP88-SS-24-0000	SOIL	N	Endosulfan sulfate	4.1 U	0.29	4.1	UG/KG
	DP88-SS-24-0000	SOIL	N	Endrin	4.1 U	0.32	4.1	UG/KG
	DP88-SS-24-0000	SOIL	N	Endrin aldehyde	4.1 U	0.18	4.1	UG/KG
	DP88-SS-24-0000	SOIL	N	gamma-BHC (Lindane)	4.1 U	0.15	4.1	UG/KG
	DP88-SS-24-0000	SOIL	N	gamma-Chlordane	4.1 U	0.28	4.1	UG/KG
	DP88-SS-24-0000	SOIL	N	Heptachlor	4.1 U	0.22	4.1	UG/KG
	DP88-SS-24-0000	SOIL	N	Heptachlor epoxide	4.1 U	0.44	4.1	UG/KG
	DP88-SS-24-0000	SOIL	N	Methoxychlor	21 U	0.47	21	UG/KG
	DP88-SS-24-0000	SOIL	N	Toxaphene	180 U	16	180	UG/KG
	DP88-SS-25-0000	SOIL	N	4,4'-DDD	4.3 U	0.58	4.3	UG/KG
	DP88-SS-25-0000	SOIL	N	4,4'-DDE	4.3 U	0.25	4.3	UG/KG
	DP88-SS-25-0000	SOIL	N	4,4'-DDT	4.3 U	0.63	4.3	UG/KG
	DP88-SS-25-0000	SOIL	N	Aldrin	4.3 U	0.27	4.3	UG/KG
	DP88-SS-25-0000	SOIL	N	alpha-BHC	4.3 U	0.23	4.3	UG/KG
	DP88-SS-25-0000	SOIL	N	alpha-Chlordane	4.3 U	0.35	4.3	UG/KG
	DP88-SS-25-0000	SOIL	N	beta-BHC	4.3 U	0.31	4.3	UG/KG
	DP88-SS-25-0000	SOIL	N	delta-BHC	4.3 U	0.18	4.3	UG/KG
	DP88-SS-25-0000	SOIL	N	Dieldrin	4.3 U	0.22	4.3	UG/KG

Table C3. Validated Laboratory Analytical Results, Accelerated Corrective Measures, SWMU DP-88, Trestle Site Disposal Area

Method	Field ID	Matrix	QA/QC Type	Analyte	Result	MDL	RL	Units
SW8081A								
	DP88-SS-25-0000	SOIL	N	Endosulfan I	4.3 U	0.19	4.3	UG/KG
	DP88-SS-25-0000	SOIL	N	Endosulfan II	4.3 U	0.31	4.3	UG/KG
	DP88-SS-25-0000	SOIL	N	Endosulfan sulfate	4.3 U	0.29	4.3	UG/KG
	DP88-SS-25-0000	SOIL	N	Endrin	4.3 U	0.33	4.3	UG/KG
	DP88-SS-25-0000	SOIL	N	Endrin aldehyde	4.3 U	0.18	4.3	UG/KG
	DP88-SS-25-0000	SOIL	N	gamma-BHC (Lindane)	4.3 U	0.15	4.3	UG/KG
	DP88-SS-25-0000	SOIL	N	gamma-Chlordane	4.3 U	0.28	4.3	UG/KG
	DP88-SS-25-0000	SOIL	N	Heptachlor	4.3 U	0.23	4.3	UG/KG
	DP88-SS-25-0000	SOIL	N	Heptachlor epoxide	4.3 U	0.46	4.3	UG/KG
	DP88-SS-25-0000	SOIL	N	Methoxychlor	21 U	0.48	21	UG/KG
	DP88-SS-25-0000	SOIL	N	Toxaphene	180 U	17	180	UG/KG
	DP88-SS-26-0000	SOIL	N	4,4'-DDD	4.2 U	0.58	4.2	UG/KG
	DP88-SS-26-0000	SOIL	N	4,4'-DDE	4.2 U	0.25	4.2	UG/KG
	DP88-SS-26-0000	SOIL	N	4,4'-DDT	4.2 UJ	0.62	4.2	UG/KG
	DP88-SS-26-0000	SOIL	N	Aldrin	4.2 U	0.27	4.2	UG/KG
	DP88-SS-26-0000	SOIL	N	alpha-BHC	4.2 U	0.23	4.2	UG/KG
	DP88-SS-26-0000	SOIL	N	alpha-Chlordane	4.2 U	0.34	4.2	UG/KG
	DP88-SS-26-0000	SOIL	N	beta-BHC	4.2 U	0.3	4.2	UG/KG
	DP88-SS-26-0000	SOIL	N	delta-BHC	4.2 U	0.18	4.2	UG/KG
	DP88-SS-26-0000	SOIL	N	Dieldrin	4.2 U	0.22	4.2	UG/KG
	DP88-SS-26-0000	SOIL	N	Endosulfan I	4.2 U	0.19	4.2	UG/KG
	DP88-SS-26-0000	SOIL	N	Endosulfan II	4.2 U	0.3	4.2	UG/KG
	DP88-SS-26-0000	SOIL	N	Endosulfan sulfate	4.2 U	0.29	4.2	UG/KG
	DP88-SS-26-0000	SOIL	N	Endrin	4.2 U	0.32	4.2	UG/KG
	DP88-SS-26-0000	SOIL	N	Endrin aldehyde	4.2 U	0.18	4.2	UG/KG
	DP88-SS-26-0000	SOIL	N	gamma-BHC (Lindane)	4.2 U	0.15	4.2	UG/KG
	DP88-SS-26-0000	SOIL	N	gamma-Chlordane	4.2 U	0.28	4.2	UG/KG
	DP88-SS-26-0000	SOIL	N	Heptachlor	4.2 U	0.23	4.2	UG/KG
	DP88-SS-26-0000	SOIL	N	Heptachlor epoxide	4.2 U	0.45	4.2	UG/KG
	DP88-SS-26-0000	SOIL	N	Methoxychlor	21 UJ	0.48	21	UG/KG
	DP88-SS-26-0000	SOIL	N	Toxaphene	180 U	17	180	UG/KG
	DP88-SS-26-0000-99	SOIL	FD	4,4'-DDD	4.2 U	0.57	4.2	UG/KG
	DP88-SS-26-0000-99	SOIL	FD	4,4'-DDE	4.2 U	0.25	4.2	UG/KG
	DP88-SS-26-0000-99	SOIL	FD	4,4'-DDT	4.2 UJ	0.62	4.2	UG/KG
	DP88-SS-26-0000-99	SOIL	FD	Aldrin	4.2 U	0.26	4.2	UG/KG
	DP88-SS-26-0000-99	SOIL	FD	alpha-BHC	4.2 U	0.22	4.2	UG/KG
	DP88-SS-26-0000-99	SOIL	FD	alpha-Chlordane	4.2 U	0.34	4.2	UG/KG

Table C3. Validated Laboratory Analytical Results, Accelerated Corrective Measures, SWMU DP-88, Trestle Site Disposal Area

Method	Field ID	Matrix	QA/QC Type	Analyte	Result	MDL	RL	Units
SW8081A								
	DP88-SS-26-0000-99	SOIL	FD	beta-BHC	4.2 U	0.3	4.2	UG/KG
	DP88-SS-26-0000-99	SOIL	FD	delta-BHC	4.2 U	0.17	4.2	UG/KG
	DP88-SS-26-0000-99	SOIL	FD	Dieldrin	4.2 U	0.22	4.2	UG/KG
	DP88-SS-26-0000-99	SOIL	FD	Endosulfan I	4.2 U	0.18	4.2	UG/KG
	DP88-SS-26-0000-99	SOIL	FD	Endosulfan II	4.2 U	0.3	4.2	UG/KG
	DP88-SS-26-0000-99	SOIL	FD	Endosulfan sulfate	4.2 U	0.29	4.2	UG/KG
	DP88-SS-26-0000-99	SOIL	FD	Endrin	4.2 U	0.32	4.2	UG/KG
	DP88-SS-26-0000-99	SOIL	FD	Endrin aldehyde	4.2 U	0.18	4.2	UG/KG
	DP88-SS-26-0000-99	SOIL	FD	gamma-BHC (Lindane)	4.2 U	0.15	4.2	UG/KG
	DP88-SS-26-0000-99	SOIL	FD	gamma-Chlordane	4.2 U	0.28	4.2	UG/KG
	DP88-SS-26-0000-99	SOIL	FD	Heptachlor	4.2 U	0.22	4.2	UG/KG
	DP88-SS-26-0000-99	SOIL	FD	Heptachlor epoxide	4.2 U	0.45	4.2	UG/KG
	DP88-SS-26-0000-99	SOIL	FD	Methoxychlor	21 UJ	0.47	21	UG/KG
	DP88-SS-26-0000-99	SOIL	FD	Toxaphene	180 U	17	180	UG/KG
	DP88-SS-27-0000	SOIL	N	4,4'-DDD	4.2 U	0.57	4.2	UG/KG
	DP88-SS-27-0000	SOIL	N	4,4'-DDE	4.2 U	0.25	4.2	UG/KG
	DP88-SS-27-0000	SOIL	N	4,4'-DDT	4.2 UJ	0.61	4.2	UG/KG
	DP88-SS-27-0000	SOIL	N	Aldrin	4.2 U	0.26	4.2	UG/KG
	DP88-SS-27-0000	SOIL	N	alpha-BHC	4.2 U	0.22	4.2	UG/KG
	DP88-SS-27-0000	SOIL	N	alpha-Chlordane	4.2 U	0.34	4.2	UG/KG
	DP88-SS-27-0000	SOIL	N	beta-BHC	4.2 U	0.3	4.2	UG/KG
	DP88-SS-27-0000	SOIL	N	delta-BHC	4.2 U	0.17	4.2	UG/KG
	DP88-SS-27-0000	SOIL	N	Dieldrin	4.2 U	0.22	4.2	UG/KG
	DP88-SS-27-0000	SOIL	N	Endosulfan I	4.2 U	0.18	4.2	UG/KG
	DP88-SS-27-0000	SOIL	N	Endosulfan II	4.2 U	0.3	4.2	UG/KG
	DP88-SS-27-0000	SOIL	N	Endosulfan sulfate	4.2 U	0.29	4.2	UG/KG
	DP88-SS-27-0000	SOIL	N	Endrin	4.2 U	0.32	4.2	UG/KG
	DP88-SS-27-0000	SOIL	N	Endrin aldehyde	4.2 U	0.18	4.2	UG/KG
	DP88-SS-27-0000	SOIL	N	gamma-BHC (Lindane)	4.2 U	0.15	4.2	UG/KG
	DP88-SS-27-0000	SOIL	N	gamma-Chlordane	4.2 U	0.28	4.2	UG/KG
	DP88-SS-27-0000	SOIL	N	Heptachlor	4.2 U	0.22	4.2	UG/KG
	DP88-SS-27-0000	SOIL	N	Heptachlor epoxide	4.2 U	0.44	4.2	UG/KG
	DP88-SS-27-0000	SOIL	N	Methoxychlor	21 UJ	0.47	21	UG/KG
	DP88-SS-27-0000	SOIL	N	Toxaphene	180 U	16	180	UG/KG
	DP88-SS-28-0000	SOIL	N	4,4'-DDD	4.2 U	0.57	4.2	UG/KG
	DP88-SS-28-0000	SOIL	N	4,4'-DDE	4.2 U	0.25	4.2	UG/KG
	DP88-SS-28-0000	SOIL	N	4,4'-DDT	4.2 UJ	0.61	4.2	UG/KG

Table C3. Validated Laboratory Analytical Results, Accelerated Corrective Measures, SWMU DP-88, Trestle Site Disposal Area

Method	Field ID	Matrix	QA/QC Type	Analyte	Result	MDL	RL	Units
SW8081A								
	DP88-SS-28-0000	SOIL	N	Aldrin	4.2 U	0.26	4.2	UG/KG
	DP88-SS-28-0000	SOIL	N	alpha-BHC	4.2 U	0.22	4.2	UG/KG
	DP88-SS-28-0000	SOIL	N	alpha-Chlordane	4.2 U	0.34	4.2	UG/KG
	DP88-SS-28-0000	SOIL	N	beta-BHC	4.2 U	0.3	4.2	UG/KG
	DP88-SS-28-0000	SOIL	N	delta-BHC	4.2 U	0.17	4.2	UG/KG
	DP88-SS-28-0000	SOIL	N	Dieldrin	4.2 U	0.22	4.2	UG/KG
	DP88-SS-28-0000	SOIL	N	Endosulfan I	4.2 U	0.18	4.2	UG/KG
	DP88-SS-28-0000	SOIL	N	Endosulfan II	4.2 U	0.3	4.2	UG/KG
	DP88-SS-28-0000	SOIL	N	Endosulfan sulfate	4.2 U	0.29	4.2	UG/KG
	DP88-SS-28-0000	SOIL	N	Endrin	4.2 U	0.32	4.2	UG/KG
	DP88-SS-28-0000	SOIL	N	Endrin aldehyde	4.2 U	0.18	4.2	UG/KG
	DP88-SS-28-0000	SOIL	N	gamma-BHC (Lindane)	4.2 U	0.15	4.2	UG/KG
	DP88-SS-28-0000	SOIL	N	gamma-Chlordane	4.2 U	0.28	4.2	UG/KG
	DP88-SS-28-0000	SOIL	N	Heptachlor	4.2 U	0.22	4.2	UG/KG
	DP88-SS-28-0000	SOIL	N	Heptachlor epoxide	4.2 U	0.44	4.2	UG/KG
	DP88-SS-28-0000	SOIL	N	Methoxychlor	21 UJ	0.47	21	UG/KG
	DP88-SS-28-0000	SOIL	N	Toxaphene	180 U	16	180	UG/KG
	DP88-SS-29-0000	SOIL	N	4,4'-DDD	4.1 U	0.56	4.1	UG/KG
	DP88-SS-29-0000	SOIL	N	4,4'-DDE	4.1 U	0.24	4.1	UG/KG
	DP88-SS-29-0000	SOIL	N	4,4'-DDT	4.1 UJ	0.61	4.1	UG/KG
	DP88-SS-29-0000	SOIL	N	Aldrin	4.1 U	0.26	4.1	UG/KG
	DP88-SS-29-0000	SOIL	N	alpha-BHC	4.1 U	0.22	4.1	UG/KG
	DP88-SS-29-0000	SOIL	N	alpha-Chlordane	4.1 U	0.33	4.1	UG/KG
	DP88-SS-29-0000	SOIL	N	beta-BHC	4.1 U	0.29	4.1	UG/KG
	DP88-SS-29-0000	SOIL	N	delta-BHC	4.1 U	0.17	4.1	UG/KG
	DP88-SS-29-0000	SOIL	N	Dieldrin	4.1 U	0.22	4.1	UG/KG
	DP88-SS-29-0000	SOIL	N	Endosulfan I	4.1 U	0.18	4.1	UG/KG
	DP88-SS-29-0000	SOIL	N	Endosulfan II	4.1 U	0.29	4.1	UG/KG
	DP88-SS-29-0000	SOIL	N	Endosulfan sulfate	4.1 U	0.28	4.1	UG/KG
	DP88-SS-29-0000	SOIL	N	Endrin	4.1 U	0.31	4.1	UG/KG
	DP88-SS-29-0000	SOIL	N	Endrin aldehyde	4.1 U	0.18	4.1	UG/KG
	DP88-SS-29-0000	SOIL	N	gamma-BHC (Lindane)	4.1 U	0.15	4.1	UG/KG
	DP88-SS-29-0000	SOIL	N	gamma-Chlordane	4.1 U	0.27	4.1	UG/KG
	DP88-SS-29-0000	SOIL	N	Heptachlor	4.1 U	0.22	4.1	UG/KG
	DP88-SS-29-0000	SOIL	N	Heptachlor epoxide	4.1 U	0.44	4.1	UG/KG
	DP88-SS-29-0000	SOIL	N	Methoxychlor	21 UJ	0.46	21	UG/KG
	DP88-SS-29-0000	SOIL	N	Toxaphene	170 U	16	170	UG/KG

Table C3. Validated Laboratory Analytical Results, Accelerated Corrective Measures, SWMU DP-88, Trestle Site Disposal Area

Method	Field ID	Matrix	QA/QC Type	Analyte	Result	MDL	RL	Units
SW8081A								
	DP88-SS-30-0000	SOIL	N	4,4'-DDD	4.1 U	0.56	4.1	UG/KG
	DP88-SS-30-0000	SOIL	N	4,4'-DDE	4.1 U	0.25	4.1	UG/KG
	DP88-SS-30-0000	SOIL	N	4,4'-DDT	4.1 UJ	0.61	4.1	UG/KG
	DP88-SS-30-0000	SOIL	N	Aldrin	4.1 U	0.26	4.1	UG/KG
	DP88-SS-30-0000	SOIL	N	alpha-BHC	4.1 U	0.22	4.1	UG/KG
	DP88-SS-30-0000	SOIL	N	alpha-Chlordane	4.1 U	0.33	4.1	UG/KG
	DP88-SS-30-0000	SOIL	N	beta-BHC	4.1 U	0.3	4.1	UG/KG
	DP88-SS-30-0000	SOIL	N	delta-BHC	4.1 U	0.17	4.1	UG/KG
	DP88-SS-30-0000	SOIL	N	Dieldrin	4.1 U	0.22	4.1	UG/KG
	DP88-SS-30-0000	SOIL	N	Endosulfan I	4.1 U	0.18	4.1	UG/KG
	DP88-SS-30-0000	SOIL	N	Endosulfan II	4.1 U	0.3	4.1	UG/KG
	DP88-SS-30-0000	SOIL	N	Endosulfan sulfate	4.1 U	0.29	4.1	UG/KG
	DP88-SS-30-0000	SOIL	N	Endrin	4.1 U	0.32	4.1	UG/KG
	DP88-SS-30-0000	SOIL	N	Endrin aldehyde	4.1 U	0.18	4.1	UG/KG
	DP88-SS-30-0000	SOIL	N	gamma-BHC (Lindane)	4.1 U	0.15	4.1	UG/KG
	DP88-SS-30-0000	SOIL	N	gamma-Chlordane	4.1 U	0.27	4.1	UG/KG
	DP88-SS-30-0000	SOIL	N	Heptachlor	4.1 U	0.22	4.1	UG/KG
	DP88-SS-30-0000	SOIL	N	Heptachlor epoxide	4.1 U	0.44	4.1	UG/KG
	DP88-SS-30-0000	SOIL	N	Methoxychlor	21 UJ	0.47	21	UG/KG
	DP88-SS-30-0000	SOIL	N	Toxaphene	180 U	16	180	UG/KG
	DP88-SS-30-0000-99	SOIL	FD	4,4'-DDD	4.2 U	0.57	4.2	UG/KG
	DP88-SS-30-0000-99	SOIL	FD	4,4'-DDE	4.2 U	0.25	4.2	UG/KG
	DP88-SS-30-0000-99	SOIL	FD	4,4'-DDT	4.2 UJ	0.62	4.2	UG/KG
	DP88-SS-30-0000-99	SOIL	FD	Aldrin	4.2 U	0.26	4.2	UG/KG
	DP88-SS-30-0000-99	SOIL	FD	alpha-BHC	4.2 U	0.22	4.2	UG/KG
	DP88-SS-30-0000-99	SOIL	FD	alpha-Chlordane	4.2 U	0.34	4.2	UG/KG
	DP88-SS-30-0000-99	SOIL	FD	beta-BHC	4.2 U	0.3	4.2	UG/KG
	DP88-SS-30-0000-99	SOIL	FD	delta-BHC	4.2 U	0.17	4.2	UG/KG
	DP88-SS-30-0000-99	SOIL	FD	Dieldrin	4.2 U	0.22	4.2	UG/KG
	DP88-SS-30-0000-99	SOIL	FD	Endosulfan I	4.2 U	0.18	4.2	UG/KG
	DP88-SS-30-0000-99	SOIL	FD	Endosulfan II	4.2 U	0.3	4.2	UG/KG
	DP88-SS-30-0000-99	SOIL	FD	Endosulfan sulfate	4.2 U	0.29	4.2	UG/KG
	DP88-SS-30-0000-99	SOIL	FD	Endrin	4.2 U	0.32	4.2	UG/KG
	DP88-SS-30-0000-99	SOIL	FD	Endrin aldehyde	4.2 U	0.18	4.2	UG/KG
	DP88-SS-30-0000-99	SOIL	FD	gamma-BHC (Lindane)	4.2 U	0.15	4.2	UG/KG
	DP88-SS-30-0000-99	SOIL	FD	gamma-Chlordane	4.2 U	0.28	4.2	UG/KG
	DP88-SS-30-0000-99	SOIL	FD	Heptachlor	4.2 U	0.22	4.2	UG/KG

Table C3. Validated Laboratory Analytical Results, Accelerated Corrective Measures, SWMU DP-88, Trestle Site Disposal Area

Method	Field ID	Matrix	QA/QC Type	Analyte	Result	MDL	RL	Units
SW8081A								
	DP88-SS-30-0000-99	SOIL	FD	Heptachlor epoxide	4.2 U	0.44	4.2	UG/KG
	DP88-SS-30-0000-99	SOIL	FD	Methoxychlor	21 UJ	0.47	21	UG/KG
	DP88-SS-30-0000-99	SOIL	FD	Toxaphene	180 U	16	180	UG/KG
	DP88-SS-31-0000	SOIL	N	4,4'-DDD	4.2 U	0.58	4.2	UG/KG
	DP88-SS-31-0000	SOIL	N	4,4'-DDE	4.2 UJ	0.25	4.2	UG/KG
	DP88-SS-31-0000	SOIL	N	4,4'-DDT	4.2 UJ	0.63	4.2	UG/KG
	DP88-SS-31-0000	SOIL	N	Aldrin	4.2 U	0.27	4.2	UG/KG
	DP88-SS-31-0000	SOIL	N	alpha-BHC	4.2 U	0.23	4.2	UG/KG
	DP88-SS-31-0000	SOIL	N	alpha-Chlordane	4.2 U	0.34	4.2	UG/KG
	DP88-SS-31-0000	SOIL	N	beta-BHC	4.2 U	0.3	4.2	UG/KG
	DP88-SS-31-0000	SOIL	N	delta-BHC	4.2 U	0.18	4.2	UG/KG
	DP88-SS-31-0000	SOIL	N	Dieldrin	4.2 U	0.22	4.2	UG/KG
	DP88-SS-31-0000	SOIL	N	Endosulfan I	4.2 U	0.19	4.2	UG/KG
	DP88-SS-31-0000	SOIL	N	Endosulfan II	4.2 U	0.3	4.2	UG/KG
	DP88-SS-31-0000	SOIL	N	Endosulfan sulfate	4.2 U	0.29	4.2	UG/KG
	DP88-SS-31-0000	SOIL	N	Endrin	4.2 U	0.32	4.2	UG/KG
	DP88-SS-31-0000	SOIL	N	Endrin aldehyde	4.2 U	0.18	4.2	UG/KG
	DP88-SS-31-0000	SOIL	N	gamma-BHC (Lindane)	4.2 U	0.15	4.2	UG/KG
	DP88-SS-31-0000	SOIL	N	gamma-Chlordane	4.2 U	0.28	4.2	UG/KG
	DP88-SS-31-0000	SOIL	N	Heptachlor	4.2 U	0.23	4.2	UG/KG
	DP88-SS-31-0000	SOIL	N	Heptachlor epoxide	4.2 U	0.45	4.2	UG/KG
	DP88-SS-31-0000	SOIL	N	Methoxychlor	21 UJ	0.48	21	UG/KG
	DP88-SS-31-0000	SOIL	N	Toxaphene	180 U	17	180	UG/KG
	DP88-SS-32-0000	SOIL	N	4,4'-DDD	4.2 U	0.58	4.2	UG/KG
	DP88-SS-32-0000	SOIL	N	4,4'-DDE	4.2 UJ	0.25	4.2	UG/KG
	DP88-SS-32-0000	SOIL	N	4,4'-DDT	4.2 UJ	0.62	4.2	UG/KG
	DP88-SS-32-0000	SOIL	N	Aldrin	4.2 U	0.27	4.2	UG/KG
	DP88-SS-32-0000	SOIL	N	alpha-BHC	4.2 U	0.23	4.2	UG/KG
	DP88-SS-32-0000	SOIL	N	alpha-Chlordane	4.2 U	0.34	4.2	UG/KG
	DP88-SS-32-0000	SOIL	N	beta-BHC	4.2 U	0.3	4.2	UG/KG
	DP88-SS-32-0000	SOIL	N	delta-BHC	4.2 U	0.18	4.2	UG/KG
	DP88-SS-32-0000	SOIL	N	Dieldrin	4.2 U	0.22	4.2	UG/KG
	DP88-SS-32-0000	SOIL	N	Endosulfan I	4.2 U	0.19	4.2	UG/KG
	DP88-SS-32-0000	SOIL	N	Endosulfan II	4.2 U	0.3	4.2	UG/KG
	DP88-SS-32-0000	SOIL	N	Endosulfan sulfate	4.2 U	0.29	4.2	UG/KG
	DP88-SS-32-0000	SOIL	N	Endrin	4.2 U	0.32	4.2	UG/KG
	DP88-SS-32-0000	SOIL	N	Endrin aldehyde	4.2 U	0.18	4.2	UG/KG

Table C3. Validated Laboratory Analytical Results, Accelerated Corrective Measures, SWMU DP-88, Trestle Site Disposal Area

Method	Field ID	Matrix	QA/QC Type	Analyte	Result	MDL	RL	Units
SW8081A								
	DP88-SS-32-0000	SOIL	N	gamma-BHC (Lindane)	4.2 U	0.15	4.2	UG/KG
	DP88-SS-32-0000	SOIL	N	gamma-Chlordane	4.2 U	0.28	4.2	UG/KG
	DP88-SS-32-0000	SOIL	N	Heptachlor	4.2 U	0.23	4.2	UG/KG
	DP88-SS-32-0000	SOIL	N	Heptachlor epoxide	4.2 U	0.45	4.2	UG/KG
	DP88-SS-32-0000	SOIL	N	Methoxychlor	21 UJ	0.48	21	UG/KG
	DP88-SS-32-0000	SOIL	N	Toxaphene	180 U	17	180	UG/KG
	DP88-SS-33-0000	SOIL	N	4,4'-DDD	4.4 U	0.61	4.4	UG/KG
	DP88-SS-33-0000	SOIL	N	4,4'-DDE	4.4 UJ	0.26	4.4	UG/KG
	DP88-SS-33-0000	SOIL	N	4,4'-DDT	4.4 UJ	0.66	4.4	UG/KG
	DP88-SS-33-0000	SOIL	N	Aldrin	4.4 U	0.28	4.4	UG/KG
	DP88-SS-33-0000	SOIL	N	alpha-BHC	4.4 U	0.24	4.4	UG/KG
	DP88-SS-33-0000	SOIL	N	alpha-Chlordane	4.4 U	0.36	4.4	UG/KG
	DP88-SS-33-0000	SOIL	N	beta-BHC	4.4 U	0.32	4.4	UG/KG
	DP88-SS-33-0000	SOIL	N	delta-BHC	4.4 U	0.18	4.4	UG/KG
	DP88-SS-33-0000	SOIL	N	Dieldrin	4.4 U	0.23	4.4	UG/KG
	DP88-SS-33-0000	SOIL	N	Endosulfan I	4.4 U	0.2	4.4	UG/KG
	DP88-SS-33-0000	SOIL	N	Endosulfan II	4.4 U	0.32	4.4	UG/KG
	DP88-SS-33-0000	SOIL	N	Endosulfan sulfate	4.4 U	0.31	4.4	UG/KG
	DP88-SS-33-0000	SOIL	N	Endrin	4.4 U	0.34	4.4	UG/KG
	DP88-SS-33-0000	SOIL	N	Endrin aldehyde	4.4 U	0.19	4.4	UG/KG
	DP88-SS-33-0000	SOIL	N	gamma-BHC (Lindane)	4.4 U	0.16	4.4	UG/KG
	DP88-SS-33-0000	SOIL	N	gamma-Chlordane	4.4 U	0.3	4.4	UG/KG
	DP88-SS-33-0000	SOIL	N	Heptachlor	4.4 U	0.24	4.4	UG/KG
	DP88-SS-33-0000	SOIL	N	Heptachlor epoxide	4.4 U	0.47	4.4	UG/KG
	DP88-SS-33-0000	SOIL	N	Methoxychlor	22 UJ	0.5	22	UG/KG
	DP88-SS-33-0000	SOIL	N	Toxaphene	190 U	18	190	UG/KG
	DP88-SS-34-0000	SOIL	N	4,4'-DDD	4.2 U	0.57	4.2	UG/KG
	DP88-SS-34-0000	SOIL	N	4,4'-DDE	4.2 UJ	0.25	4.2	UG/KG
	DP88-SS-34-0000	SOIL	N	4,4'-DDT	4.2 UJ	0.62	4.2	UG/KG
	DP88-SS-34-0000	SOIL	N	Aldrin	4.2 U	0.26	4.2	UG/KG
	DP88-SS-34-0000	SOIL	N	alpha-BHC	4.2 U	0.23	4.2	UG/KG
	DP88-SS-34-0000	SOIL	N	alpha-Chlordane	4.2 U	0.34	4.2	UG/KG
	DP88-SS-34-0000	SOIL	N	beta-BHC	4.2 U	0.3	4.2	UG/KG
	DP88-SS-34-0000	SOIL	N	delta-BHC	4.2 U	0.17	4.2	UG/KG
	DP88-SS-34-0000	SOIL	N	Dieldrin	4.2 U	0.22	4.2	UG/KG
	DP88-SS-34-0000	SOIL	N	Endosulfan I	4.2 U	0.19	4.2	UG/KG
	DP88-SS-34-0000	SOIL	N	Endosulfan II	4.2 U	0.3	4.2	UG/KG

Table C3. Validated Laboratory Analytical Results, Accelerated Corrective Measures, SWMU DP-88, Trestle Site Disposal Area

Method	Field ID	Matrix	QA/QC Type	Analyte	Result	MDL	RL	Units
SW8081A								
	DP88-SS-34-0000	SOIL	N	Endosulfan sulfate	4.2 U	0.29	4.2	UG/KG
	DP88-SS-34-0000	SOIL	N	Endrin	4.2 U	0.32	4.2	UG/KG
	DP88-SS-34-0000	SOIL	N	Endrin aldehyde	4.2 U	0.18	4.2	UG/KG
	DP88-SS-34-0000	SOIL	N	gamma-BHC (Lindane)	4.2 U	0.15	4.2	UG/KG
	DP88-SS-34-0000	SOIL	N	gamma-Chlordane	4.2 U	0.28	4.2	UG/KG
	DP88-SS-34-0000	SOIL	N	Heptachlor	4.2 U	0.23	4.2	UG/KG
	DP88-SS-34-0000	SOIL	N	Heptachlor epoxide	4.2 U	0.45	4.2	UG/KG
	DP88-SS-34-0000	SOIL	N	Methoxychlor	21 UJ	0.47	21	UG/KG
	DP88-SS-34-0000	SOIL	N	Toxaphene	180 U	17	180	UG/KG
	DP88-SS-35-0000	SOIL	N	4,4'-DDD	4.1 U	0.57	4.1	UG/KG
	DP88-SS-35-0000	SOIL	N	4,4'-DDE	4.2 J	0.25	4.1	UG/KG
	DP88-SS-35-0000	SOIL	N	4,4'-DDT	4.1 UJ	0.61	4.1	UG/KG
	DP88-SS-35-0000	SOIL	N	Aldrin	4.1 U	0.26	4.1	UG/KG
	DP88-SS-35-0000	SOIL	N	alpha-BHC	4.1 U	0.22	4.1	UG/KG
	DP88-SS-35-0000	SOIL	N	alpha-Chlordane	4.1 U	0.33	4.1	UG/KG
	DP88-SS-35-0000	SOIL	N	beta-BHC	4.1 U	0.3	4.1	UG/KG
	DP88-SS-35-0000	SOIL	N	delta-BHC	4.1 U	0.17	4.1	UG/KG
	DP88-SS-35-0000	SOIL	N	Dieldrin	4.1 U	0.22	4.1	UG/KG
	DP88-SS-35-0000	SOIL	N	Endosulfan I	4.1 U	0.18	4.1	UG/KG
	DP88-SS-35-0000	SOIL	N	Endosulfan II	4.1 U	0.3	4.1	UG/KG
	DP88-SS-35-0000	SOIL	N	Endosulfan sulfate	4.1 U	0.29	4.1	UG/KG
	DP88-SS-35-0000	SOIL	N	Endrin	4.1 U	0.32	4.1	UG/KG
	DP88-SS-35-0000	SOIL	N	Endrin aldehyde	4.1 U	0.18	4.1	UG/KG
	DP88-SS-35-0000	SOIL	N	gamma-BHC (Lindane)	4.1 U	0.15	4.1	UG/KG
	DP88-SS-35-0000	SOIL	N	gamma-Chlordane	4.1 U	0.28	4.1	UG/KG
	DP88-SS-35-0000	SOIL	N	Heptachlor	4.1 U	0.22	4.1	UG/KG
	DP88-SS-35-0000	SOIL	N	Heptachlor epoxide	4.1 U	0.44	4.1	UG/KG
	DP88-SS-35-0000	SOIL	N	Methoxychlor	21 UJ	0.47	21	UG/KG
	DP88-SS-35-0000	SOIL	N	Toxaphene	180 U	16	180	UG/KG
	DP88-SS-35-0000-99	SOIL	FD	4,4'-DDD	4.1 U	0.56	4.1	UG/KG
	DP88-SS-35-0000-99	SOIL	FD	4,4'-DDE	4.1 UJ	0.25	4.1	UG/KG
	DP88-SS-35-0000-99	SOIL	FD	4,4'-DDT	4.1 UJ	0.61	4.1	UG/KG
	DP88-SS-35-0000-99	SOIL	FD	Aldrin	4.1 U	0.26	4.1	UG/KG
	DP88-SS-35-0000-99	SOIL	FD	alpha-BHC	4.1 U	0.22	4.1	UG/KG
	DP88-SS-35-0000-99	SOIL	FD	alpha-Chlordane	4.1 U	0.33	4.1	UG/KG
	DP88-SS-35-0000-99	SOIL	FD	beta-BHC	4.1 U	0.3	4.1	UG/KG
	DP88-SS-35-0000-99	SOIL	FD	delta-BHC	4.1 U	0.17	4.1	UG/KG

Table C3. Validated Laboratory Analytical Results, Accelerated Corrective Measures, SWMU DP-88, Trestle Site Disposal Area

Method	Field ID	Matrix	QA/QC Type	Analyte	Result	MDL	RL	Units
SW8081A								
	DP88-SS-35-0000-99	SOIL	FD	Dieldrin	4.1 U	0.22	4.1	UG/KG
	DP88-SS-35-0000-99	SOIL	FD	Endosulfan I	4.1 U	0.18	4.1	UG/KG
	DP88-SS-35-0000-99	SOIL	FD	Endosulfan II	4.1 U	0.3	4.1	UG/KG
	DP88-SS-35-0000-99	SOIL	FD	Endosulfan sulfate	4.1 U	0.29	4.1	UG/KG
	DP88-SS-35-0000-99	SOIL	FD	Endrin	4.1 U	0.32	4.1	UG/KG
	DP88-SS-35-0000-99	SOIL	FD	Endrin aldehyde	4.1 U	0.18	4.1	UG/KG
	DP88-SS-35-0000-99	SOIL	FD	gamma-BHC (Lindane)	4.1 U	0.15	4.1	UG/KG
	DP88-SS-35-0000-99	SOIL	FD	gamma-Chlordane	4.1 U	0.28	4.1	UG/KG
	DP88-SS-35-0000-99	SOIL	FD	Heptachlor	4.1 U	0.22	4.1	UG/KG
	DP88-SS-35-0000-99	SOIL	FD	Heptachlor epoxide	4.1 U	0.44	4.1	UG/KG
	DP88-SS-35-0000-99	SOIL	FD	Methoxychlor	21 UJ	0.47	21	UG/KG
	DP88-SS-35-0000-99	SOIL	FD	Toxaphene	180 U	16	180	UG/KG
	DP88-SS-36-0000	SOIL	N	4,4'-DDD	4.2 U	0.57	4.2	UG/KG
	DP88-SS-36-0000	SOIL	N	4,4'-DDE	4.2 UJ	0.25	4.2	UG/KG
	DP88-SS-36-0000	SOIL	N	4,4'-DDT	4.2 UJ	0.61	4.2	UG/KG
	DP88-SS-36-0000	SOIL	N	Aldrin	4.2 U	0.26	4.2	UG/KG
	DP88-SS-36-0000	SOIL	N	alpha-BHC	4.2 U	0.22	4.2	UG/KG
	DP88-SS-36-0000	SOIL	N	alpha-Chlordane	4.2 U	0.34	4.2	UG/KG
	DP88-SS-36-0000	SOIL	N	beta-BHC	4.2 U	0.3	4.2	UG/KG
	DP88-SS-36-0000	SOIL	N	delta-BHC	4.2 U	0.17	4.2	UG/KG
	DP88-SS-36-0000	SOIL	N	Dieldrin	4.2 U	0.22	4.2	UG/KG
	DP88-SS-36-0000	SOIL	N	Endosulfan I	4.2 U	0.18	4.2	UG/KG
	DP88-SS-36-0000	SOIL	N	Endosulfan II	4.2 U	0.3	4.2	UG/KG
	DP88-SS-36-0000	SOIL	N	Endosulfan sulfate	4.2 U	0.29	4.2	UG/KG
	DP88-SS-36-0000	SOIL	N	Endrin	4.2 U	0.32	4.2	UG/KG
	DP88-SS-36-0000	SOIL	N	Endrin aldehyde	4.2 U	0.18	4.2	UG/KG
	DP88-SS-36-0000	SOIL	N	gamma-BHC (Lindane)	4.2 U	0.15	4.2	UG/KG
	DP88-SS-36-0000	SOIL	N	gamma-Chlordane	4.2 U	0.28	4.2	UG/KG
	DP88-SS-36-0000	SOIL	N	Heptachlor	4.2 U	0.22	4.2	UG/KG
	DP88-SS-36-0000	SOIL	N	Heptachlor epoxide	4.2 U	0.44	4.2	UG/KG
	DP88-SS-36-0000	SOIL	N	Methoxychlor	21 UJ	0.47	21	UG/KG
	DP88-SS-36-0000	SOIL	N	Toxaphene	180 U	16	180	UG/KG
	DP88-SS-37-0000	SOIL	N	4,4'-DDD	4.2 U	0.58	4.2	UG/KG
	DP88-SS-37-0000	SOIL	N	4,4'-DDE	4.2 UJ	0.25	4.2	UG/KG
	DP88-SS-37-0000	SOIL	N	4,4'-DDT	4.2 UJ	0.62	4.2	UG/KG
	DP88-SS-37-0000	SOIL	N	Aldrin	4.2 U	0.27	4.2	UG/KG
	DP88-SS-37-0000	SOIL	N	alpha-BHC	4.2 U	0.23	4.2	UG/KG

Table C3. Validated Laboratory Analytical Results, Accelerated Corrective Measures, SWMU DP-88, Trestle Site Disposal Area

Method	Field ID	Matrix	QA/QC Type	Analyte	Result	MDL	RL	Units
SW8081A								
	DP88-SS-37-0000	SOIL	N	alpha-Chlordane	4.2 U	0.34	4.2	UG/KG
	DP88-SS-37-0000	SOIL	N	beta-BHC	4.2 U	0.3	4.2	UG/KG
	DP88-SS-37-0000	SOIL	N	delta-BHC	4.2 U	0.18	4.2	UG/KG
	DP88-SS-37-0000	SOIL	N	Dieldrin	4.2 U	0.22	4.2	UG/KG
	DP88-SS-37-0000	SOIL	N	Endosulfan I	4.2 U	0.19	4.2	UG/KG
	DP88-SS-37-0000	SOIL	N	Endosulfan II	4.2 U	0.3	4.2	UG/KG
	DP88-SS-37-0000	SOIL	N	Endosulfan sulfate	4.2 U	0.29	4.2	UG/KG
	DP88-SS-37-0000	SOIL	N	Endrin	4.2 U	0.32	4.2	UG/KG
	DP88-SS-37-0000	SOIL	N	Endrin aldehyde	4.2 U	0.18	4.2	UG/KG
	DP88-SS-37-0000	SOIL	N	gamma-BHC (Lindane)	4.2 U	0.15	4.2	UG/KG
	DP88-SS-37-0000	SOIL	N	gamma-Chlordane	4.2 U	0.28	4.2	UG/KG
	DP88-SS-37-0000	SOIL	N	Heptachlor	4.2 U	0.23	4.2	UG/KG
	DP88-SS-37-0000	SOIL	N	Heptachlor epoxide	4.2 U	0.45	4.2	UG/KG
	DP88-SS-37-0000	SOIL	N	Methoxychlor	21 UJ	0.48	21	UG/KG
	DP88-SS-37-0000	SOIL	N	Toxaphene	180 U	17	180	UG/KG
	DP88-SS-38-0000	SOIL	N	4,4'-DDD	4.2 U	0.57	4.2	UG/KG
	DP88-SS-38-0000	SOIL	N	4,4'-DDE	6.1 J	0.25	4.2	UG/KG
	DP88-SS-38-0000	SOIL	N	4,4'-DDT	4.2 UJ	0.61	4.2	UG/KG
	DP88-SS-38-0000	SOIL	N	Aldrin	4.2 U	0.26	4.2	UG/KG
	DP88-SS-38-0000	SOIL	N	alpha-BHC	4.2 U	0.22	4.2	UG/KG
	DP88-SS-38-0000	SOIL	N	alpha-Chlordane	4.2 U	0.34	4.2	UG/KG
	DP88-SS-38-0000	SOIL	N	beta-BHC	4.2 U	0.3	4.2	UG/KG
	DP88-SS-38-0000	SOIL	N	delta-BHC	4.2 U	0.17	4.2	UG/KG
	DP88-SS-38-0000	SOIL	N	Dieldrin	4.2 U	0.22	4.2	UG/KG
	DP88-SS-38-0000	SOIL	N	Endosulfan I	4.2 U	0.18	4.2	UG/KG
	DP88-SS-38-0000	SOIL	N	Endosulfan II	4.2 U	0.3	4.2	UG/KG
	DP88-SS-38-0000	SOIL	N	Endosulfan sulfate	4.2 U	0.29	4.2	UG/KG
	DP88-SS-38-0000	SOIL	N	Endrin	4.2 U	0.32	4.2	UG/KG
	DP88-SS-38-0000	SOIL	N	Endrin aldehyde	4.2 U	0.18	4.2	UG/KG
	DP88-SS-38-0000	SOIL	N	gamma-BHC (Lindane)	4.2 U	0.15	4.2	UG/KG
	DP88-SS-38-0000	SOIL	N	gamma-Chlordane	4.2 U	0.28	4.2	UG/KG
	DP88-SS-38-0000	SOIL	N	Heptachlor	4.2 U	0.22	4.2	UG/KG
	DP88-SS-38-0000	SOIL	N	Heptachlor epoxide	4.2 U	0.44	4.2	UG/KG
	DP88-SS-38-0000	SOIL	N	Methoxychlor	21 UJ	0.47	21	UG/KG
	DP88-SS-38-0000	SOIL	N	Toxaphene	180 U	16	180	UG/KG
	DP88-WW-IDW-20072007	WATER	N	4,4'-DDD	0.11 R	0.0077	0.11	UG/L
	DP88-WW-IDW-20072007	WATER	N	4,4'-DDE	0.04 R	0.0075	0.04	UG/L

Table C3. Validated Laboratory Analytical Results, Accelerated Corrective Measures, SWMU DP-88, Trestle Site Disposal Area

Method	Field ID	Matrix	QA/QC Type	Analyte	Result	MDL	RL	Units
SW8081A								
	DP88-WW-IDW-20072007	WATER	N	4,4'-DDT	0.12 R	0.015	0.12	UG/L
	DP88-WW-IDW-20072007	WATER	N	Aldrin	0.04 R	0.0059	0.04	UG/L
	DP88-WW-IDW-20072007	WATER	N	alpha-BHC	0.03 R	0.0053	0.03	UG/L
	DP88-WW-IDW-20072007	WATER	N	alpha-Chlordane	0.05 R	0.0053	0.05	UG/L
	DP88-WW-IDW-20072007	WATER	N	beta-BHC	0.06 R	0.0087	0.06	UG/L
	DP88-WW-IDW-20072007	WATER	N	delta-BHC	0.09 R	0.0058	0.09	UG/L
	DP88-WW-IDW-20072007	WATER	N	Dieldrin	0.02 R	0.0063	0.02	UG/L
	DP88-WW-IDW-20072007	WATER	N	Endosulfan I	0.02 R	0.0058	0.02	UG/L
	DP88-WW-IDW-20072007	WATER	N	Endosulfan II	0.04 R	0.007	0.04	UG/L
	DP88-WW-IDW-20072007	WATER	N	Endosulfan sulfate	0.66 R	0.0057	0.66	UG/L
	DP88-WW-IDW-20072007	WATER	N	Endrin	0.06 R	0.0079	0.06	UG/L
	DP88-WW-IDW-20072007	WATER	N	Endrin aldehyde	0.23 R	0.0088	0.23	UG/L
	DP88-WW-IDW-20072007	WATER	N	gamma-BHC (Lindane)	0.04 R	0.0069	0.04	UG/L
	DP88-WW-IDW-20072007	WATER	N	gamma-Chlordane	0.05 R	0.0091	0.05	UG/L
	DP88-WW-IDW-20072007	WATER	N	Heptachlor	0.03 R	0.0077	0.03	UG/L
	DP88-WW-IDW-20072007	WATER	N	Heptachlor epoxide	0.08 R	0.0075	0.08	UG/L
	DP88-WW-IDW-20072007	WATER	N	Methoxychlor	1.8 R	0.013	1.8	UG/L
	DP88-WW-IDW-20072007	WATER	N	Toxaphene	2.5 R	0.37	2.5	UG/L
SW8082								
	DP88-SB-19-0102	SOIL	N	Aroclor-1016	35 U	5.3	35	UG/KG
	DP88-SB-19-0102	SOIL	N	Aroclor-1221	49 U	16	49	UG/KG
	DP88-SB-19-0102	SOIL	N	Aroclor-1232	35 U	5.4	35	UG/KG
	DP88-SB-19-0102	SOIL	N	Aroclor-1242	35 U	9.6	35	UG/KG
	DP88-SB-19-0102	SOIL	N	Aroclor-1248	35 U	5.9	35	UG/KG
	DP88-SB-19-0102	SOIL	N	Aroclor-1254	35 U	5.8	35	UG/KG
	DP88-SB-19-0102	SOIL	N	Aroclor-1260	35 U	2.8	35	UG/KG
	DP88-SB-20-0102	SOIL	N	Aroclor-1016	35 U	5.4	35	UG/KG
	DP88-SB-20-0102	SOIL	N	Aroclor-1221	50 U	16	50	UG/KG
	DP88-SB-20-0102	SOIL	N	Aroclor-1232	35 U	5.4	35	UG/KG
	DP88-SB-20-0102	SOIL	N	Aroclor-1242	35 U	9.6	35	UG/KG
	DP88-SB-20-0102	SOIL	N	Aroclor-1248	35 U	5.9	35	UG/KG
	DP88-SB-20-0102	SOIL	N	Aroclor-1254	35 U	5.8	35	UG/KG
	DP88-SB-20-0102	SOIL	N	Aroclor-1260	35 U	2.8	35	UG/KG
	DP88-SB-20-0102-99	SOIL	FD	Aroclor-1016	35 U	5.4	35	UG/KG
	DP88-SB-20-0102-99	SOIL	FD	Aroclor-1221	50 U	16	50	UG/KG
	DP88-SB-20-0102-99	SOIL	FD	Aroclor-1232	35 U	5.4	35	UG/KG
	DP88-SB-20-0102-99	SOIL	FD	Aroclor-1242	35 U	9.6	35	UG/KG

Table C3. Validated Laboratory Analytical Results, Accelerated Corrective Measures, SWMU DP-88, Trestle Site Disposal Area

Method	Field ID	Matrix	QA/QC Type	Analyte	Result	MDL	RL	Units
SW8082								
	DP88-SB-20-0102-99	SOIL	FD	Aroclor-1248	35 U	5.9	35	UG/KG
	DP88-SB-20-0102-99	SOIL	FD	Aroclor-1254	35 U	5.8	35	UG/KG
	DP88-SB-20-0102-99	SOIL	FD	Aroclor-1260	35 U	2.8	35	UG/KG
	DP88-SB-21-0102	SOIL	N	Aroclor-1016	35 U	5.4	35	UG/KG
	DP88-SB-21-0102	SOIL	N	Aroclor-1221	50 U	17	50	UG/KG
	DP88-SB-21-0102	SOIL	N	Aroclor-1232	35 U	5.5	35	UG/KG
	DP88-SB-21-0102	SOIL	N	Aroclor-1242	35 U	9.7	35	UG/KG
	DP88-SB-21-0102	SOIL	N	Aroclor-1248	35 U	6	35	UG/KG
	DP88-SB-21-0102	SOIL	N	Aroclor-1254	35 U	5.9	35	UG/KG
	DP88-SB-21-0102	SOIL	N	Aroclor-1260	35 U	2.8	35	UG/KG
	DP88-SB-22-0102	SOIL	N	Aroclor-1016	34 U	5.3	34	UG/KG
	DP88-SB-22-0102	SOIL	N	Aroclor-1221	49 U	16	49	UG/KG
	DP88-SB-22-0102	SOIL	N	Aroclor-1232	34 U	5.4	34	UG/KG
	DP88-SB-22-0102	SOIL	N	Aroclor-1242	34 U	9.5	34	UG/KG
	DP88-SB-22-0102	SOIL	N	Aroclor-1248	34 U	5.9	34	UG/KG
	DP88-SB-22-0102	SOIL	N	Aroclor-1254	34 U	5.8	34	UG/KG
	DP88-SB-22-0102	SOIL	N	Aroclor-1260	34 U	2.8	34	UG/KG
	DP88-SB-24-0102	SOIL	N	Aroclor-1016	35 U	5.3	35	UG/KG
	DP88-SB-24-0102	SOIL	N	Aroclor-1221	49 U	16	49	UG/KG
	DP88-SB-24-0102	SOIL	N	Aroclor-1232	35 U	5.4	35	UG/KG
	DP88-SB-24-0102	SOIL	N	Aroclor-1242	35 U	9.6	35	UG/KG
	DP88-SB-24-0102	SOIL	N	Aroclor-1248	35 U	5.9	35	UG/KG
	DP88-SB-24-0102	SOIL	N	Aroclor-1254	35 U	5.8	35	UG/KG
	DP88-SB-24-0102	SOIL	N	Aroclor-1260	35 U	2.8	35	UG/KG
	DP88-SB-25-0102	SOIL	N	Aroclor-1016	37 U	5.7	37	UG/KG
	DP88-SB-25-0102	SOIL	N	Aroclor-1221	53 U	18	53	UG/KG
	DP88-SB-25-0102	SOIL	N	Aroclor-1232	37 U	5.8	37	UG/KG
	DP88-SB-25-0102	SOIL	N	Aroclor-1242	37 U	10	37	UG/KG
	DP88-SB-25-0102	SOIL	N	Aroclor-1248	37 U	6.3	37	UG/KG
	DP88-SB-25-0102	SOIL	N	Aroclor-1254	37 U	6.2	37	UG/KG
	DP88-SB-25-0102	SOIL	N	Aroclor-1260	67	3	37	UG/KG
	DP88-SB-26-0102	SOIL	N	Aroclor-1016	35 U	5.3	35	UG/KG
	DP88-SB-26-0102	SOIL	N	Aroclor-1221	49 U	16	49	UG/KG
	DP88-SB-26-0102	SOIL	N	Aroclor-1232	35 U	5.4	35	UG/KG
	DP88-SB-26-0102	SOIL	N	Aroclor-1242	35 U	9.5	35	UG/KG
	DP88-SB-26-0102	SOIL	N	Aroclor-1248	35 U	5.9	35	UG/KG
	DP88-SB-26-0102	SOIL	N	Aroclor-1254	35 U	5.8	35	UG/KG

Table C3. Validated Laboratory Analytical Results, Accelerated Corrective Measures, SWMU DP-88, Trestle Site Disposal Area

Method	Field ID	Matrix	QA/QC Type	Analyte	Result	MDL	RL	Units
SW8082								
	DP88-SB-26-0102	SOIL	N	Aroclor-1260	51	2.8	35	UG/KG
	DP88-SB-27-0102	SOIL	N	Aroclor-1016	34 U	5.3	34	UG/KG
	DP88-SB-27-0102	SOIL	N	Aroclor-1221	49 U	16	49	UG/KG
	DP88-SB-27-0102	SOIL	N	Aroclor-1232	34 U	5.3	34	UG/KG
	DP88-SB-27-0102	SOIL	N	Aroclor-1242	34 U	9.4	34	UG/KG
	DP88-SB-27-0102	SOIL	N	Aroclor-1248	34 U	5.8	34	UG/KG
	DP88-SB-27-0102	SOIL	N	Aroclor-1254	34 U	5.7	34	UG/KG
	DP88-SB-27-0102	SOIL	N	Aroclor-1260	34 U	2.7	34	UG/KG
	DP88-SB-28-0102	SOIL	N	Aroclor-1016	34 U	5.2	34	UG/KG
	DP88-SB-28-0102	SOIL	N	Aroclor-1221	48 U	16	48	UG/KG
	DP88-SB-28-0102	SOIL	N	Aroclor-1232	34 U	5.3	34	UG/KG
	DP88-SB-28-0102	SOIL	N	Aroclor-1242	34 U	9.4	34	UG/KG
	DP88-SB-28-0102	SOIL	N	Aroclor-1248	34 U	5.8	34	UG/KG
	DP88-SB-28-0102	SOIL	N	Aroclor-1254	34 U	5.7	34	UG/KG
	DP88-SB-28-0102	SOIL	N	Aroclor-1260	34 U	2.7	34	UG/KG
	DP88-SB-29-0102	SOIL	N	Aroclor-1016	37 U	5.7	37	UG/KG
	DP88-SB-29-0102	SOIL	N	Aroclor-1221	52 U	17	52	UG/KG
	DP88-SB-29-0102	SOIL	N	Aroclor-1232	37 U	5.7	37	UG/KG
	DP88-SB-29-0102	SOIL	N	Aroclor-1242	37 U	10	37	UG/KG
	DP88-SB-29-0102	SOIL	N	Aroclor-1248	37 U	6.3	37	UG/KG
	DP88-SB-29-0102	SOIL	N	Aroclor-1254	37 U	6.2	37	UG/KG
	DP88-SB-29-0102	SOIL	N	Aroclor-1260	37 U	3	37	UG/KG
	DP88-SB-30-0102	SOIL	N	Aroclor-1016	37 U	5.7	37	UG/KG
	DP88-SB-30-0102	SOIL	N	Aroclor-1221	52 U	17	52	UG/KG
	DP88-SB-30-0102	SOIL	N	Aroclor-1232	37 U	5.7	37	UG/KG
	DP88-SB-30-0102	SOIL	N	Aroclor-1242	37 U	10	37	UG/KG
	DP88-SB-30-0102	SOIL	N	Aroclor-1248	37 U	6.3	37	UG/KG
	DP88-SB-30-0102	SOIL	N	Aroclor-1254	37 U	6.2	37	UG/KG
	DP88-SB-30-0102	SOIL	N	Aroclor-1260	37 U	3	37	UG/KG
	DP88-SB-31-0102	SOIL	N	Aroclor-1016	37 U	5.7	37	UG/KG
	DP88-SB-31-0102	SOIL	N	Aroclor-1221	53 U	17	53	UG/KG
	DP88-SB-31-0102	SOIL	N	Aroclor-1232	37 U	5.7	37	UG/KG
	DP88-SB-31-0102	SOIL	N	Aroclor-1242	37 U	10	37	UG/KG
	DP88-SB-31-0102	SOIL	N	Aroclor-1248	37 U	6.3	37	UG/KG
	DP88-SB-31-0102	SOIL	N	Aroclor-1254	37 U	6.2	37	UG/KG
	DP88-SB-31-0102	SOIL	N	Aroclor-1260	37 U	3	37	UG/KG
	DP88-SB-32-0102	SOIL	N	Aroclor-1016	37 U	5.8	37	UG/KG

Table C3. Validated Laboratory Analytical Results, Accelerated Corrective Measures, SWMU DP-88, Trestle Site Disposal Area

Method	Field ID	Matrix	QA/QC Type	Analyte	Result	MDL	RL	Units
SW8082								
	DP88-SB-32-0102	SOIL	N	Aroclor-1221	53 U	18	53	UG/KG
	DP88-SB-32-0102	SOIL	N	Aroclor-1232	37 U	5.8	37	UG/KG
	DP88-SB-32-0102	SOIL	N	Aroclor-1242	37 U	10	37	UG/KG
	DP88-SB-32-0102	SOIL	N	Aroclor-1248	37 U	6.3	37	UG/KG
	DP88-SB-32-0102	SOIL	N	Aroclor-1254	37 U	6.2	37	UG/KG
	DP88-SB-32-0102	SOIL	N	Aroclor-1260	37 U	3	37	UG/KG
	DP88-SB-33-0102	SOIL	N	Aroclor-1016	37 U	5.6	37	UG/KG
	DP88-SB-33-0102	SOIL	N	Aroclor-1221	52 U	17	52	UG/KG
	DP88-SB-33-0102	SOIL	N	Aroclor-1232	37 U	5.7	37	UG/KG
	DP88-SB-33-0102	SOIL	N	Aroclor-1242	37 U	10	37	UG/KG
	DP88-SB-33-0102	SOIL	N	Aroclor-1248	37 U	6.2	37	UG/KG
	DP88-SB-33-0102	SOIL	N	Aroclor-1254	37 U	6.1	37	UG/KG
	DP88-SB-33-0102	SOIL	N	Aroclor-1260	38	2.9	37	UG/KG
	DP88-SB-34-0102	SOIL	N	Aroclor-1016	36 U	5.6	36	UG/KG
	DP88-SB-34-0102	SOIL	N	Aroclor-1221	52 U	17	52	UG/KG
	DP88-SB-34-0102	SOIL	N	Aroclor-1232	36 U	5.6	36	UG/KG
	DP88-SB-34-0102	SOIL	N	Aroclor-1242	36 U	10	36	UG/KG
	DP88-SB-34-0102	SOIL	N	Aroclor-1248	36 U	6.2	36	UG/KG
	DP88-SB-34-0102	SOIL	N	Aroclor-1254	36 U	6.1	36	UG/KG
	DP88-SB-34-0102	SOIL	N	Aroclor-1260	37	2.9	36	UG/KG
	DP88-SB-35-0102	SOIL	N	Aroclor-1016	35 U	5.5	35	UG/KG
	DP88-SB-35-0102	SOIL	N	Aroclor-1221	51 U	17	51	UG/KG
	DP88-SB-35-0102	SOIL	N	Aroclor-1232	35 U	5.5	35	UG/KG
	DP88-SB-35-0102	SOIL	N	Aroclor-1242	35 U	9.8	35	UG/KG
	DP88-SB-35-0102	SOIL	N	Aroclor-1248	35 U	6	35	UG/KG
	DP88-SB-35-0102	SOIL	N	Aroclor-1254	35 U	5.9	35	UG/KG
	DP88-SB-35-0102	SOIL	N	Aroclor-1260	35 U	2.8	35	UG/KG
	DP88-SB-36-0102	SOIL	N	Aroclor-1016	36 U	5.6	36	UG/KG
	DP88-SB-36-0102	SOIL	N	Aroclor-1221	51 U	17	51	UG/KG
	DP88-SB-36-0102	SOIL	N	Aroclor-1232	36 U	5.6	36	UG/KG
	DP88-SB-36-0102	SOIL	N	Aroclor-1242	36 U	10	36	UG/KG
	DP88-SB-36-0102	SOIL	N	Aroclor-1248	36 U	6.1	36	UG/KG
	DP88-SB-36-0102	SOIL	N	Aroclor-1254	36 U	6	36	UG/KG
	DP88-SB-36-0102	SOIL	N	Aroclor-1260	36 U	2.9	36	UG/KG
	DP88-SB-38-0102	SOIL	N	Aroclor-1016	36 U	5.5	36	UG/KG
	DP88-SB-38-0102	SOIL	N	Aroclor-1221	51 U	17	51	UG/KG
	DP88-SB-38-0102	SOIL	N	Aroclor-1232	36 U	5.5	36	UG/KG

Table C3. Validated Laboratory Analytical Results, Accelerated Corrective Measures, SWMU DP-88, Trestle Site Disposal Area

Method	Field ID	Matrix	QA/QC Type	Analyte	Result	MDL	RL	Units
SW8082								
	DP88-SB-38-0102	SOIL	N	Aroclor-1242	36 U	9.8	36	UG/KG
	DP88-SB-38-0102	SOIL	N	Aroclor-1248	36 U	6.1	36	UG/KG
	DP88-SB-38-0102	SOIL	N	Aroclor-1254	36 U	6	36	UG/KG
	DP88-SB-38-0102	SOIL	N	Aroclor-1260	36 U	2.9	36	UG/KG
	DP88-SB-39-0203	SOIL	N	Aroclor-1016	34 U	5.3	34	UG/KG
	DP88-SB-39-0203	SOIL	N	Aroclor-1221	49 U	16	49	UG/KG
	DP88-SB-39-0203	SOIL	N	Aroclor-1232	34 U	5.3	34	UG/KG
	DP88-SB-39-0203	SOIL	N	Aroclor-1242	34 U	9.5	34	UG/KG
	DP88-SB-39-0203	SOIL	N	Aroclor-1248	34 U	5.8	34	UG/KG
	DP88-SB-39-0203	SOIL	N	Aroclor-1254	34 U	5.7	34	UG/KG
	DP88-SB-39-0203	SOIL	N	Aroclor-1260	34 U	2.7	34	UG/KG
	DP88-SB-40-0203	SOIL	N	Aroclor-1016	34 U	5.3	34	UG/KG
	DP88-SB-40-0203	SOIL	N	Aroclor-1221	49 U	16	49	UG/KG
	DP88-SB-40-0203	SOIL	N	Aroclor-1232	34 U	5.3	34	UG/KG
	DP88-SB-40-0203	SOIL	N	Aroclor-1242	34 U	9.5	34	UG/KG
	DP88-SB-40-0203	SOIL	N	Aroclor-1248	34 U	5.8	34	UG/KG
	DP88-SB-40-0203	SOIL	N	Aroclor-1254	34 U	5.7	34	UG/KG
	DP88-SB-40-0203	SOIL	N	Aroclor-1260	34 U	2.8	34	UG/KG
	DP88-SB-40-0203-99	SOIL	FD	Aroclor-1016	34 U	5.3	34	UG/KG
	DP88-SB-40-0203-99	SOIL	FD	Aroclor-1221	49 U	16	49	UG/KG
	DP88-SB-40-0203-99	SOIL	FD	Aroclor-1232	34 U	5.3	34	UG/KG
	DP88-SB-40-0203-99	SOIL	FD	Aroclor-1242	34 U	9.5	34	UG/KG
	DP88-SB-40-0203-99	SOIL	FD	Aroclor-1248	34 U	5.8	34	UG/KG
	DP88-SB-40-0203-99	SOIL	FD	Aroclor-1254	34 U	5.7	34	UG/KG
	DP88-SB-40-0203-99	SOIL	FD	Aroclor-1260	34 U	2.8	34	UG/KG
	DP88-SB-41-0203	SOIL	N	Aroclor-1016	34 U	5.3	34	UG/KG
	DP88-SB-41-0203	SOIL	N	Aroclor-1221	49 U	16	49	UG/KG
	DP88-SB-41-0203	SOIL	N	Aroclor-1232	34 U	5.3	34	UG/KG
	DP88-SB-41-0203	SOIL	N	Aroclor-1242	34 U	9.5	34	UG/KG
	DP88-SB-41-0203	SOIL	N	Aroclor-1248	34 U	5.9	34	UG/KG
	DP88-SB-41-0203	SOIL	N	Aroclor-1254	34 U	5.8	34	UG/KG
	DP88-SB-41-0203	SOIL	N	Aroclor-1260	34 U	2.8	34	UG/KG
	DP88-SB-42-0203	SOIL	N	Aroclor-1016	34 U	5.3	34	UG/KG
	DP88-SB-42-0203	SOIL	N	Aroclor-1221	49 U	16	49	UG/KG
	DP88-SB-42-0203	SOIL	N	Aroclor-1232	34 U	5.3	34	UG/KG
	DP88-SB-42-0203	SOIL	N	Aroclor-1242	34 U	9.4	34	UG/KG
	DP88-SB-42-0203	SOIL	N	Aroclor-1248	34 U	5.8	34	UG/KG

Table C3. Validated Laboratory Analytical Results, Accelerated Corrective Measures, SWMU DP-88, Trestle Site Disposal Area

Method	Field ID	Matrix	QA/QC Type	Analyte	Result	MDL	RL	Units
SW8082								
	DP88-SB-42-0203	SOIL	N	Aroclor-1254	34 U	5.7	34	UG/KG
	DP88-SB-42-0203	SOIL	N	Aroclor-1260	34 U	2.7	34	UG/KG
	DP88-SS-19-0000	SOIL	N	Aroclor-1016	34 U	5.2	34	UG/KG
	DP88-SS-19-0000	SOIL	N	Aroclor-1221	48 U	16	48	UG/KG
	DP88-SS-19-0000	SOIL	N	Aroclor-1232	34 U	5.3	34	UG/KG
	DP88-SS-19-0000	SOIL	N	Aroclor-1242	34 U	9.4	34	UG/KG
	DP88-SS-19-0000	SOIL	N	Aroclor-1248	34 U	5.8	34	UG/KG
	DP88-SS-19-0000	SOIL	N	Aroclor-1254	34 U	5.7	34	UG/KG
	DP88-SS-19-0000	SOIL	N	Aroclor-1260	34 U	2.7	34	UG/KG
	DP88-SS-20-0000	SOIL	N	Aroclor-1016	34 U	5.2	34	UG/KG
	DP88-SS-20-0000	SOIL	N	Aroclor-1221	48 U	16	48	UG/KG
	DP88-SS-20-0000	SOIL	N	Aroclor-1232	34 U	5.2	34	UG/KG
	DP88-SS-20-0000	SOIL	N	Aroclor-1242	34 U	9.3	34	UG/KG
	DP88-SS-20-0000	SOIL	N	Aroclor-1248	34 U	5.7	34	UG/KG
	DP88-SS-20-0000	SOIL	N	Aroclor-1254	34 U	5.6	34	UG/KG
	DP88-SS-20-0000	SOIL	N	Aroclor-1260	34 U	2.7	34	UG/KG
	DP88-SS-21-0000	SOIL	N	Aroclor-1016	34 U	5.2	34	UG/KG
	DP88-SS-21-0000	SOIL	N	Aroclor-1221	48 U	16	48	UG/KG
	DP88-SS-21-0000	SOIL	N	Aroclor-1232	34 U	5.2	34	UG/KG
	DP88-SS-21-0000	SOIL	N	Aroclor-1242	34 U	9.3	34	UG/KG
	DP88-SS-21-0000	SOIL	N	Aroclor-1248	34 U	5.7	34	UG/KG
	DP88-SS-21-0000	SOIL	N	Aroclor-1254	34 U	5.6	34	UG/KG
	DP88-SS-21-0000	SOIL	N	Aroclor-1260	34 U	2.7	34	UG/KG
	DP88-SS-22-0000	SOIL	N	Aroclor-1016	34 U	5.3	34	UG/KG
	DP88-SS-22-0000	SOIL	N	Aroclor-1221	49 U	16	49	UG/KG
	DP88-SS-22-0000	SOIL	N	Aroclor-1232	34 U	5.3	34	UG/KG
	DP88-SS-22-0000	SOIL	N	Aroclor-1242	34 U	9.4	34	UG/KG
	DP88-SS-22-0000	SOIL	N	Aroclor-1248	34 U	5.8	34	UG/KG
	DP88-SS-22-0000	SOIL	N	Aroclor-1254	34 U	5.7	34	UG/KG
	DP88-SS-22-0000	SOIL	N	Aroclor-1260	34 U	2.7	34	UG/KG
	DP88-SS-23-0000	SOIL	N	Aroclor-1016	34 U	5.3	34	UG/KG
	DP88-SS-23-0000	SOIL	N	Aroclor-1221	49 U	16	49	UG/KG
	DP88-SS-23-0000	SOIL	N	Aroclor-1232	34 U	5.3	34	UG/KG
	DP88-SS-23-0000	SOIL	N	Aroclor-1242	34 U	9.5	34	UG/KG
	DP88-SS-23-0000	SOIL	N	Aroclor-1248	34 U	5.8	34	UG/KG
	DP88-SS-23-0000	SOIL	N	Aroclor-1254	34 U	5.7	34	UG/KG
	DP88-SS-23-0000	SOIL	N	Aroclor-1260	34 U	2.7	34	UG/KG

Table C3. Validated Laboratory Analytical Results, Accelerated Corrective Measures, SWMU DP-88, Trestle Site Disposal Area

Method	Field ID	Matrix	QA/QC Type	Analyte	Result	MDL	RL	Units
SW8082								
	DP88-SS-24-0000	SOIL	N	Aroclor-1016	34 U	5.3	34	UG/KG
	DP88-SS-24-0000	SOIL	N	Aroclor-1221	49 U	16	49	UG/KG
	DP88-SS-24-0000	SOIL	N	Aroclor-1232	34 U	5.3	34	UG/KG
	DP88-SS-24-0000	SOIL	N	Aroclor-1242	34 U	9.4	34	UG/KG
	DP88-SS-24-0000	SOIL	N	Aroclor-1248	34 U	5.8	34	UG/KG
	DP88-SS-24-0000	SOIL	N	Aroclor-1254	34 U	5.7	34	UG/KG
	DP88-SS-24-0000	SOIL	N	Aroclor-1260	34 U	2.7	34	UG/KG
	DP88-SS-25-0000	SOIL	N	Aroclor-1016	35 U	5.4	35	UG/KG
	DP88-SS-25-0000	SOIL	N	Aroclor-1221	50 U	17	50	UG/KG
	DP88-SS-25-0000	SOIL	N	Aroclor-1232	35 U	5.5	35	UG/KG
	DP88-SS-25-0000	SOIL	N	Aroclor-1242	35 U	9.7	35	UG/KG
	DP88-SS-25-0000	SOIL	N	Aroclor-1248	35 U	6	35	UG/KG
	DP88-SS-25-0000	SOIL	N	Aroclor-1254	35 U	5.9	35	UG/KG
	DP88-SS-25-0000	SOIL	N	Aroclor-1260	35 U	2.8	35	UG/KG
	DP88-SS-26-0000	SOIL	N	Aroclor-1016	35 U	5.4	35	UG/KG
	DP88-SS-26-0000	SOIL	N	Aroclor-1221	50 U	16	50	UG/KG
	DP88-SS-26-0000	SOIL	N	Aroclor-1232	35 U	5.4	35	UG/KG
	DP88-SS-26-0000	SOIL	N	Aroclor-1242	35 U	9.6	35	UG/KG
	DP88-SS-26-0000	SOIL	N	Aroclor-1248	35 U	5.9	35	UG/KG
	DP88-SS-26-0000	SOIL	N	Aroclor-1254	35 U	5.8	35	UG/KG
	DP88-SS-26-0000	SOIL	N	Aroclor-1260	35 U	2.8	35	UG/KG
	DP88-SS-26-0000-99	SOIL	FD	Aroclor-1016	35 U	5.3	35	UG/KG
	DP88-SS-26-0000-99	SOIL	FD	Aroclor-1221	49 U	16	49	UG/KG
	DP88-SS-26-0000-99	SOIL	FD	Aroclor-1232	35 U	5.4	35	UG/KG
	DP88-SS-26-0000-99	SOIL	FD	Aroclor-1242	35 U	9.6	35	UG/KG
	DP88-SS-26-0000-99	SOIL	FD	Aroclor-1248	35 U	5.9	35	UG/KG
	DP88-SS-26-0000-99	SOIL	FD	Aroclor-1254	35 U	5.8	35	UG/KG
	DP88-SS-26-0000-99	SOIL	FD	Aroclor-1260	35 U	2.8	35	UG/KG
	DP88-SS-27-0000	SOIL	N	Aroclor-1016	34 U	5.3	34	UG/KG
	DP88-SS-27-0000	SOIL	N	Aroclor-1221	49 U	16	49	UG/KG
	DP88-SS-27-0000	SOIL	N	Aroclor-1232	34 U	5.3	34	UG/KG
	DP88-SS-27-0000	SOIL	N	Aroclor-1242	34 U	9.5	34	UG/KG
	DP88-SS-27-0000	SOIL	N	Aroclor-1248	34 U	5.8	34	UG/KG
	DP88-SS-27-0000	SOIL	N	Aroclor-1254	34 U	5.7	34	UG/KG
	DP88-SS-27-0000	SOIL	N	Aroclor-1260	34 U	2.8	34	UG/KG
	DP88-SS-28-0000	SOIL	N	Aroclor-1016	34 U	5.3	34	UG/KG
	DP88-SS-28-0000	SOIL	N	Aroclor-1221	49 U	16	49	UG/KG

Table C3. Validated Laboratory Analytical Results, Accelerated Corrective Measures, SWMU DP-88, Trestle Site Disposal Area

Method	Field ID	Matrix	QA/QC Type	Analyte	Result	MDL	RL	Units
SW8082								
	DP88-SS-28-0000	SOIL	N	Aroclor-1232	34 U	5.3	34	UG/KG
	DP88-SS-28-0000	SOIL	N	Aroclor-1242	34 U	9.5	34	UG/KG
	DP88-SS-28-0000	SOIL	N	Aroclor-1248	34 U	5.8	34	UG/KG
	DP88-SS-28-0000	SOIL	N	Aroclor-1254	34 U	5.7	34	UG/KG
	DP88-SS-28-0000	SOIL	N	Aroclor-1260	34 U	2.8	34	UG/KG
	DP88-SS-29-0000	SOIL	N	Aroclor-1016	34 U	5.2	34	UG/KG
	DP88-SS-29-0000	SOIL	N	Aroclor-1221	48 U	16	48	UG/KG
	DP88-SS-29-0000	SOIL	N	Aroclor-1232	34 U	5.3	34	UG/KG
	DP88-SS-29-0000	SOIL	N	Aroclor-1242	34 U	9.4	34	UG/KG
	DP88-SS-29-0000	SOIL	N	Aroclor-1248	34 U	5.8	34	UG/KG
	DP88-SS-29-0000	SOIL	N	Aroclor-1254	34 U	5.7	34	UG/KG
	DP88-SS-29-0000	SOIL	N	Aroclor-1260	34 U	2.7	34	UG/KG
	DP88-SS-30-0000	SOIL	N	Aroclor-1016	34 U	5.3	34	UG/KG
	DP88-SS-30-0000	SOIL	N	Aroclor-1221	49 U	16	49	UG/KG
	DP88-SS-30-0000	SOIL	N	Aroclor-1232	34 U	5.3	34	UG/KG
	DP88-SS-30-0000	SOIL	N	Aroclor-1242	34 U	9.4	34	UG/KG
	DP88-SS-30-0000	SOIL	N	Aroclor-1248	34 U	5.8	34	UG/KG
	DP88-SS-30-0000	SOIL	N	Aroclor-1254	34 U	5.7	34	UG/KG
	DP88-SS-30-0000	SOIL	N	Aroclor-1260	34 U	2.7	34	UG/KG
	DP88-SS-30-0000-99	SOIL	FD	Aroclor-1016	34 U	5.3	34	UG/KG
	DP88-SS-30-0000-99	SOIL	FD	Aroclor-1221	49 U	16	49	UG/KG
	DP88-SS-30-0000-99	SOIL	FD	Aroclor-1232	34 U	5.3	34	UG/KG
	DP88-SS-30-0000-99	SOIL	FD	Aroclor-1242	34 U	9.5	34	UG/KG
	DP88-SS-30-0000-99	SOIL	FD	Aroclor-1248	34 U	5.8	34	UG/KG
	DP88-SS-30-0000-99	SOIL	FD	Aroclor-1254	34 U	5.8	34	UG/KG
	DP88-SS-30-0000-99	SOIL	FD	Aroclor-1260	34 U	2.8	34	UG/KG
	DP88-SS-31-0000	SOIL	N	Aroclor-1016	35 U	5.4	35	UG/KG
	DP88-SS-31-0000	SOIL	N	Aroclor-1221	50 U	17	50	UG/KG
	DP88-SS-31-0000	SOIL	N	Aroclor-1232	35 U	5.4	35	UG/KG
	DP88-SS-31-0000	SOIL	N	Aroclor-1242	35 U	9.7	35	UG/KG
	DP88-SS-31-0000	SOIL	N	Aroclor-1248	35 U	6	35	UG/KG
	DP88-SS-31-0000	SOIL	N	Aroclor-1254	35 U	5.9	35	UG/KG
	DP88-SS-31-0000	SOIL	N	Aroclor-1260	35 U	2.8	35	UG/KG
	DP88-SS-32-0000	SOIL	N	Aroclor-1016	35 U	5.4	35	UG/KG
	DP88-SS-32-0000	SOIL	N	Aroclor-1221	50 U	16	50	UG/KG
	DP88-SS-32-0000	SOIL	N	Aroclor-1232	35 U	5.4	35	UG/KG
	DP88-SS-32-0000	SOIL	N	Aroclor-1242	35 U	9.6	35	UG/KG

Table C3. Validated Laboratory Analytical Results, Accelerated Corrective Measures, SWMU DP-88, Trestle Site Disposal Area

Method	Field ID	Matrix	QA/QC Type	Analyte	Result	MDL	RL	Units
SW8082								
	DP88-SS-32-0000	SOIL	N	Aroclor-1248	35 U	5.9	35	UG/KG
	DP88-SS-32-0000	SOIL	N	Aroclor-1254	35 U	5.8	35	UG/KG
	DP88-SS-32-0000	SOIL	N	Aroclor-1260	35 U	2.8	35	UG/KG
	DP88-SS-33-0000	SOIL	N	Aroclor-1016	37 U	5.7	37	UG/KG
	DP88-SS-33-0000	SOIL	N	Aroclor-1221	52 U	17	52	UG/KG
	DP88-SS-33-0000	SOIL	N	Aroclor-1232	37 U	5.7	37	UG/KG
	DP88-SS-33-0000	SOIL	N	Aroclor-1242	37 U	10	37	UG/KG
	DP88-SS-33-0000	SOIL	N	Aroclor-1248	37 U	6.2	37	UG/KG
	DP88-SS-33-0000	SOIL	N	Aroclor-1254	37 U	6.1	37	UG/KG
	DP88-SS-33-0000	SOIL	N	Aroclor-1260	37 U	2.9	37	UG/KG
	DP88-SS-34-0000	SOIL	N	Aroclor-1016	35 U	5.4	35	UG/KG
	DP88-SS-34-0000	SOIL	N	Aroclor-1221	49 U	16	49	UG/KG
	DP88-SS-34-0000	SOIL	N	Aroclor-1232	35 U	5.4	35	UG/KG
	DP88-SS-34-0000	SOIL	N	Aroclor-1242	35 U	9.6	35	UG/KG
	DP88-SS-34-0000	SOIL	N	Aroclor-1248	35 U	5.9	35	UG/KG
	DP88-SS-34-0000	SOIL	N	Aroclor-1254	35 U	5.8	35	UG/KG
	DP88-SS-34-0000	SOIL	N	Aroclor-1260	35 U	2.8	35	UG/KG
	DP88-SS-35-0000	SOIL	N	Aroclor-1016	34 U	5.3	34	UG/KG
	DP88-SS-35-0000	SOIL	N	Aroclor-1221	49 U	16	49	UG/KG
	DP88-SS-35-0000	SOIL	N	Aroclor-1232	34 U	5.3	34	UG/KG
	DP88-SS-35-0000	SOIL	N	Aroclor-1242	34 U	9.5	34	UG/KG
	DP88-SS-35-0000	SOIL	N	Aroclor-1248	34 U	5.8	34	UG/KG
	DP88-SS-35-0000	SOIL	N	Aroclor-1254	34 U	5.7	34	UG/KG
	DP88-SS-35-0000	SOIL	N	Aroclor-1260	120	2.7	34	UG/KG
	DP88-SS-35-0000-99	SOIL	FD	Aroclor-1016	34 U	5.3	34	UG/KG
	DP88-SS-35-0000-99	SOIL	FD	Aroclor-1221	49 U	16	49	UG/KG
	DP88-SS-35-0000-99	SOIL	FD	Aroclor-1232	34 U	5.3	34	UG/KG
	DP88-SS-35-0000-99	SOIL	FD	Aroclor-1242	34 U	9.4	34	UG/KG
	DP88-SS-35-0000-99	SOIL	FD	Aroclor-1248	34 U	5.8	34	UG/KG
	DP88-SS-35-0000-99	SOIL	FD	Aroclor-1254	34 U	5.7	34	UG/KG
	DP88-SS-35-0000-99	SOIL	FD	Aroclor-1260	44	2.7	34	UG/KG
	DP88-SS-36-0000	SOIL	N	Aroclor-1016	34 U	5.3	34	UG/KG
	DP88-SS-36-0000	SOIL	N	Aroclor-1221	49 U	16	49	UG/KG
	DP88-SS-36-0000	SOIL	N	Aroclor-1232	34 U	5.3	34	UG/KG
	DP88-SS-36-0000	SOIL	N	Aroclor-1242	34 U	9.5	34	UG/KG
	DP88-SS-36-0000	SOIL	N	Aroclor-1248	34 U	5.8	34	UG/KG
	DP88-SS-36-0000	SOIL	N	Aroclor-1254	34 U	5.7	34	UG/KG

Table C3. Validated Laboratory Analytical Results, Accelerated Corrective Measures, SWMU DP-88, Trestle Site Disposal Area

Method	Field ID	Matrix	QA/QC Type	Analyte	Result	MDL	RL	Units
SW8082								
	DP88-SS-36-0000	SOIL	N	Aroclor-1260	39	2.8	34	UG/KG
	DP88-SS-37-0000	SOIL	N	Aroclor-1016	35 U	5.4	35	UG/KG
	DP88-SS-37-0000	SOIL	N	Aroclor-1221	50 U	17	50	UG/KG
	DP88-SS-37-0000	SOIL	N	Aroclor-1232	35 U	5.4	35	UG/KG
	DP88-SS-37-0000	SOIL	N	Aroclor-1242	35 U	9.7	35	UG/KG
	DP88-SS-37-0000	SOIL	N	Aroclor-1248	35 U	5.9	35	UG/KG
	DP88-SS-37-0000	SOIL	N	Aroclor-1254	35 U	5.8	35	UG/KG
	DP88-SS-37-0000	SOIL	N	Aroclor-1260	200	2.8	35	UG/KG
	DP88-SS-38-0000	SOIL	N	Aroclor-1016	34 U	5.3	34	UG/KG
	DP88-SS-38-0000	SOIL	N	Aroclor-1221	49 U	16	49	UG/KG
	DP88-SS-38-0000	SOIL	N	Aroclor-1232	34 U	5.3	34	UG/KG
	DP88-SS-38-0000	SOIL	N	Aroclor-1242	34 U	9.5	34	UG/KG
	DP88-SS-38-0000	SOIL	N	Aroclor-1248	34 U	5.8	34	UG/KG
	DP88-SS-38-0000	SOIL	N	Aroclor-1254	34 U	5.7	34	UG/KG
	DP88-SS-38-0000	SOIL	N	Aroclor-1260	130	2.8	34	UG/KG
	DP88-WW-IDW-20072007	WATER	N	Aroclor-1016	1 R	0.12	1	UG/L
	DP88-WW-IDW-20072007	WATER	N	Aroclor-1221	1 R	0.21	1	UG/L
	DP88-WW-IDW-20072007	WATER	N	Aroclor-1232	1 R	0.17	1	UG/L
	DP88-WW-IDW-20072007	WATER	N	Aroclor-1242	1 R	0.1	1	UG/L
	DP88-WW-IDW-20072007	WATER	N	Aroclor-1248	1 R	0.092	1	UG/L
	DP88-WW-IDW-20072007	WATER	N	Aroclor-1254	1 R	0.11	1	UG/L
	DP88-WW-IDW-20072007	WATER	N	Aroclor-1260	1 R	0.16	1	UG/L
SW8270C								
	DP88-SB-19-0102	SOIL	N	1,2,4-Trichlorobenzene	690 U	29	690	UG/KG
	DP88-SB-19-0102	SOIL	N	1,2-Dichlorobenzene	350 U	23	350	UG/KG
	DP88-SB-19-0102	SOIL	N	1,2-Diphenylhydrazine	350 U	23	350	UG/KG
	DP88-SB-19-0102	SOIL	N	1,3-Dichlorobenzene	690 U	13	690	UG/KG
	DP88-SB-19-0102	SOIL	N	1,3-Dinitrobenzene	350 U	74	350	UG/KG
	DP88-SB-19-0102	SOIL	N	1,4-Dichlorobenzene	350 U	14	350	UG/KG
	DP88-SB-19-0102	SOIL	N	2,4,5-Trichlorophenol	690 U	10	690	UG/KG
	DP88-SB-19-0102	SOIL	N	2,4,6-Trichlorophenol	690 U	10	690	UG/KG
	DP88-SB-19-0102	SOIL	N	2,4-Dichlorophenol	690 U	10	690	UG/KG
	DP88-SB-19-0102	SOIL	N	2,4-Dimethylphenol	690 U	27	690	UG/KG
	DP88-SB-19-0102	SOIL	N	2,4-Dinitrophenol	3500 U	52	3500	UG/KG
	DP88-SB-19-0102	SOIL	N	2,6-Dinitrotoluene	690 U	29	690	UG/KG
	DP88-SB-19-0102	SOIL	N	2-Chloronaphthalene	350 U	10	350	UG/KG
	DP88-SB-19-0102	SOIL	N	2-Chlorophenol	690 U	22	690	UG/KG

Table C3. Validated Laboratory Analytical Results, Accelerated Corrective Measures, SWMU DP-88, Trestle Site Disposal Area

Method	Field ID	Matrix	QA/QC Type	Analyte	Result	MDL	RL	Units
SW8270C								
	DP88-SB-19-0102	SOIL	N	2-Methylnaphthalene	690 U	20	690	UG/KG
	DP88-SB-19-0102	SOIL	N	2-Methylphenol	690 U	14	690	UG/KG
	DP88-SB-19-0102	SOIL	N	2-Nitroaniline	3500 U	52	3500	UG/KG
	DP88-SB-19-0102	SOIL	N	2-Nitrophenol	690 U	10	690	UG/KG
	DP88-SB-19-0102	SOIL	N	3 & 4-Methylphenol	690 U	10	690	UG/KG
	DP88-SB-19-0102	SOIL	N	3,3'-Dichlorobenzidine	1400 U	52	1400	UG/KG
	DP88-SB-19-0102	SOIL	N	3-Nitroaniline	3500 U	52	3500	UG/KG
	DP88-SB-19-0102	SOIL	N	4,6-Dinitro-2-methylphenol	3500 U	52	3500	UG/KG
	DP88-SB-19-0102	SOIL	N	4-Bromophenyl phenyl ether	690 U	20	690	UG/KG
	DP88-SB-19-0102	SOIL	N	4-Chloro-3-methylphenol	1400 U	25	1400	UG/KG
	DP88-SB-19-0102	SOIL	N	4-Chloroaniline	1400 U	22	1400	UG/KG
	DP88-SB-19-0102	SOIL	N	4-Chlorophenyl phenyl ether	690 U	22	690	UG/KG
	DP88-SB-19-0102	SOIL	N	4-Nitroaniline	3500 U	76	3500	UG/KG
	DP88-SB-19-0102	SOIL	N	4-Nitrophenol	3500 U	45	3500	UG/KG
	DP88-SB-19-0102	SOIL	N	Aniline	350 U	32	350	UG/KG
	DP88-SB-19-0102	SOIL	N	Benzyl alcohol	1400 U	10	1400	UG/KG
	DP88-SB-19-0102	SOIL	N	Bis (2-chloroethoxy) methane	350 U	24	350	UG/KG
	DP88-SB-19-0102	SOIL	N	Bis (2-chloroethyl) ether	690 U	17	690	UG/KG
	DP88-SB-19-0102	SOIL	N	Bis (2-chloroisopropyl) ether	690 U	24	690	UG/KG
	DP88-SB-19-0102	SOIL	N	Bis (2-ethylhexyl) phthalate	690 U	48	690	UG/KG
	DP88-SB-19-0102	SOIL	N	Butyl benzylphthalate	690 U	45	690	UG/KG
	DP88-SB-19-0102	SOIL	N	Carbazole	350 U	38	350	UG/KG
	DP88-SB-19-0102	SOIL	N	Dibenzofuran	690 U	21	690	UG/KG
	DP88-SB-19-0102	SOIL	N	Diethyl phthalate	690 U	27	690	UG/KG
	DP88-SB-19-0102	SOIL	N	Dimethyl phthalate	690 U	24	690	UG/KG
	DP88-SB-19-0102	SOIL	N	Di-n-butylphthalate	690 U	30	690	UG/KG
	DP88-SB-19-0102	SOIL	N	Di-n-octylphthalate	690 U	15	690	UG/KG
	DP88-SB-19-0102	SOIL	N	Hexachlorobenzene	690 U	30	690	UG/KG
	DP88-SB-19-0102	SOIL	N	Hexachlorobutadiene	690 U	10	690	UG/KG
	DP88-SB-19-0102	SOIL	N	Hexachlorocyclopentadiene	690 U	52	690	UG/KG
	DP88-SB-19-0102	SOIL	N	Hexachloroethane	690 U	22	690	UG/KG
	DP88-SB-19-0102	SOIL	N	Isophorone	690 U	18	690	UG/KG
	DP88-SB-19-0102	SOIL	N	Nitrobenzene	690 U	23	690	UG/KG
	DP88-SB-19-0102	SOIL	N	n-Nitrosodimethylamine	350 U	39	350	UG/KG
	DP88-SB-19-0102	SOIL	N	n-Nitrosodi-n-propylamine	690 U	32	690	UG/KG
	DP88-SB-19-0102	SOIL	N	n-Nitrosodiphenylamine	690 U	22	690	UG/KG
	DP88-SB-19-0102	SOIL	N	Pentachlorophenol	3500 U	120	3500	UG/KG

Table C3. Validated Laboratory Analytical Results, Accelerated Corrective Measures, SWMU DP-88, Trestle Site Disposal Area

Method	Field ID	Matrix	QA/QC Type	Analyte	Result	MDL	RL	Units
SW8270C								
	DP88-SB-19-0102	SOIL	N	Phenol	690 U	19	690	UG/KG
	DP88-SB-19-0102	SOIL	N	Pyridine	690 U	30	690	UG/KG
	DP88-SB-20-0102	SOIL	N	1,2,4-Trichlorobenzene	700 U	30	700	UG/KG
	DP88-SB-20-0102	SOIL	N	1,2-Dichlorobenzene	350 U	23	350	UG/KG
	DP88-SB-20-0102	SOIL	N	1,2-Diphenylhydrazine	350 U	23	350	UG/KG
	DP88-SB-20-0102	SOIL	N	1,3-Dichlorobenzene	700 U	13	700	UG/KG
	DP88-SB-20-0102	SOIL	N	1,3-Dinitrobenzene	350 U	75	350	UG/KG
	DP88-SB-20-0102	SOIL	N	1,4-Dichlorobenzene	350 U	14	350	UG/KG
	DP88-SB-20-0102	SOIL	N	2,4,5-Trichlorophenol	700 U	11	700	UG/KG
	DP88-SB-20-0102	SOIL	N	2,4,6-Trichlorophenol	700 U	11	700	UG/KG
	DP88-SB-20-0102	SOIL	N	2,4-Dichlorophenol	700 U	11	700	UG/KG
	DP88-SB-20-0102	SOIL	N	2,4-Dimethylphenol	700 U	27	700	UG/KG
	DP88-SB-20-0102	SOIL	N	2,4-Dinitrophenol	3500 U	53	3500	UG/KG
	DP88-SB-20-0102	SOIL	N	2,6-Dinitrotoluene	700 U	30	700	UG/KG
	DP88-SB-20-0102	SOIL	N	2-Chloronaphthalene	350 U	11	350	UG/KG
	DP88-SB-20-0102	SOIL	N	2-Chlorophenol	700 U	22	700	UG/KG
	DP88-SB-20-0102	SOIL	N	2-Methylnaphthalene	700 U	20	700	UG/KG
	DP88-SB-20-0102	SOIL	N	2-Methylphenol	700 U	14	700	UG/KG
	DP88-SB-20-0102	SOIL	N	2-Nitroaniline	3500 U	53	3500	UG/KG
	DP88-SB-20-0102	SOIL	N	2-Nitrophenol	700 U	11	700	UG/KG
	DP88-SB-20-0102	SOIL	N	3 & 4-Methylphenol	700 U	11	700	UG/KG
	DP88-SB-20-0102	SOIL	N	3,3'-Dichlorobenzidine	1400 U	53	1400	UG/KG
	DP88-SB-20-0102	SOIL	N	3-Nitroaniline	3500 U	53	3500	UG/KG
	DP88-SB-20-0102	SOIL	N	4,6-Dinitro-2-methylphenol	3500 U	53	3500	UG/KG
	DP88-SB-20-0102	SOIL	N	4-Bromophenyl phenyl ether	700 U	20	700	UG/KG
	DP88-SB-20-0102	SOIL	N	4-Chloro-3-methylphenol	1400 U	25	1400	UG/KG
	DP88-SB-20-0102	SOIL	N	4-Chloroaniline	1400 U	22	1400	UG/KG
	DP88-SB-20-0102	SOIL	N	4-Chlorophenyl phenyl ether	700 U	22	700	UG/KG
	DP88-SB-20-0102	SOIL	N	4-Nitroaniline	3500 U	77	3500	UG/KG
	DP88-SB-20-0102	SOIL	N	4-Nitrophenol	3500 U	45	3500	UG/KG
	DP88-SB-20-0102	SOIL	N	Aniline	350 U	33	350	UG/KG
	DP88-SB-20-0102	SOIL	N	Benzyl alcohol	1400 U	11	1400	UG/KG
	DP88-SB-20-0102	SOIL	N	Bis (2-chloroethoxy) methane	350 U	24	350	UG/KG
	DP88-SB-20-0102	SOIL	N	Bis (2-chloroethyl) ether	700 U	18	700	UG/KG
	DP88-SB-20-0102	SOIL	N	Bis (2-chloroisopropyl) ether	700 U	24	700	UG/KG
	DP88-SB-20-0102	SOIL	N	Bis (2-ethylhexyl) phthalate	700 U	49	700	UG/KG
	DP88-SB-20-0102	SOIL	N	Butyl benzylphthalate	700 U	45	700	UG/KG

Table C3. Validated Laboratory Analytical Results, Accelerated Corrective Measures, SWMU DP-88, Trestle Site Disposal Area

Method	Field ID	Matrix	QA/QC Type	Analyte	Result	MDL	RL	Units
SW8270C								
	DP88-SB-20-0102	SOIL	N	Carbazole	350 U	38	350	UG/KG
	DP88-SB-20-0102	SOIL	N	Dibenzofuran	700 U	21	700	UG/KG
	DP88-SB-20-0102	SOIL	N	Diethyl phthalate	700 U	27	700	UG/KG
	DP88-SB-20-0102	SOIL	N	Dimethyl phthalate	700 U	24	700	UG/KG
	DP88-SB-20-0102	SOIL	N	Di-n-butylphthalate	700 U	31	700	UG/KG
	DP88-SB-20-0102	SOIL	N	Di-n-octylphthalate	700 U	15	700	UG/KG
	DP88-SB-20-0102	SOIL	N	Hexachlorobenzene	700 U	31	700	UG/KG
	DP88-SB-20-0102	SOIL	N	Hexachlorobutadiene	700 U	11	700	UG/KG
	DP88-SB-20-0102	SOIL	N	Hexachlorocyclopentadiene	700 U	53	700	UG/KG
	DP88-SB-20-0102	SOIL	N	Hexachloroethane	700 U	22	700	UG/KG
	DP88-SB-20-0102	SOIL	N	Isophorone	700 U	18	700	UG/KG
	DP88-SB-20-0102	SOIL	N	Nitrobenzene	700 U	23	700	UG/KG
	DP88-SB-20-0102	SOIL	N	n-Nitrosodimethylamine	350 U	39	350	UG/KG
	DP88-SB-20-0102	SOIL	N	n-Nitrosodi-n-propylamine	700 U	33	700	UG/KG
	DP88-SB-20-0102	SOIL	N	n-Nitrosodiphenylamine	700 U	22	700	UG/KG
	DP88-SB-20-0102	SOIL	N	Pentachlorophenol	3500 U	120	3500	UG/KG
	DP88-SB-20-0102	SOIL	N	Phenol	700 U	19	700	UG/KG
	DP88-SB-20-0102	SOIL	N	Pyridine	700 U	31	700	UG/KG
	DP88-SB-20-0102-99	SOIL	FD	1,2,4-Trichlorobenzene	700 U	30	700	UG/KG
	DP88-SB-20-0102-99	SOIL	FD	1,2-Dichlorobenzene	350 U	23	350	UG/KG
	DP88-SB-20-0102-99	SOIL	FD	1,2-Diphenylhydrazine	350 U	23	350	UG/KG
	DP88-SB-20-0102-99	SOIL	FD	1,3-Dichlorobenzene	700 U	13	700	UG/KG
	DP88-SB-20-0102-99	SOIL	FD	1,3-Dinitrobenzene	350 U	75	350	UG/KG
	DP88-SB-20-0102-99	SOIL	FD	1,4-Dichlorobenzene	350 U	14	350	UG/KG
	DP88-SB-20-0102-99	SOIL	FD	2,4,5-Trichlorophenol	700 U	11	700	UG/KG
	DP88-SB-20-0102-99	SOIL	FD	2,4,6-Trichlorophenol	700 U	11	700	UG/KG
	DP88-SB-20-0102-99	SOIL	FD	2,4-Dichlorophenol	700 U	11	700	UG/KG
	DP88-SB-20-0102-99	SOIL	FD	2,4-Dimethylphenol	700 U	27	700	UG/KG
	DP88-SB-20-0102-99	SOIL	FD	2,4-Dinitrophenol	3500 U	53	3500	UG/KG
	DP88-SB-20-0102-99	SOIL	FD	2,6-Dinitrotoluene	700 U	30	700	UG/KG
	DP88-SB-20-0102-99	SOIL	FD	2-Chloronaphthalene	350 U	11	350	UG/KG
	DP88-SB-20-0102-99	SOIL	FD	2-Chlorophenol	700 U	22	700	UG/KG
	DP88-SB-20-0102-99	SOIL	FD	2-Methylnaphthalene	700 U	20	700	UG/KG
	DP88-SB-20-0102-99	SOIL	FD	2-Methylphenol	700 U	14	700	UG/KG
	DP88-SB-20-0102-99	SOIL	FD	2-Nitroaniline	3500 U	53	3500	UG/KG
	DP88-SB-20-0102-99	SOIL	FD	2-Nitrophenol	700 U	11	700	UG/KG
	DP88-SB-20-0102-99	SOIL	FD	3 & 4-Methylphenol	700 U	11	700	UG/KG

Table C3. Validated Laboratory Analytical Results, Accelerated Corrective Measures, SWMU DP-88, Trestle Site Disposal Area

Method	Field ID	Matrix	QA/QC Type	Analyte	Result	MDL	RL	Units
SW8270C								
	DP88-SB-20-0102-99	SOIL	FD	3,3'-Dichlorobenzidine	1400 U	53	1400	UG/KG
	DP88-SB-20-0102-99	SOIL	FD	3-Nitroaniline	3500 U	53	3500	UG/KG
	DP88-SB-20-0102-99	SOIL	FD	4,6-Dinitro-2-methylphenol	3500 U	53	3500	UG/KG
	DP88-SB-20-0102-99	SOIL	FD	4-Bromophenyl phenyl ether	700 U	20	700	UG/KG
	DP88-SB-20-0102-99	SOIL	FD	4-Chloro-3-methylphenol	1400 U	25	1400	UG/KG
	DP88-SB-20-0102-99	SOIL	FD	4-Chloroaniline	1400 U	22	1400	UG/KG
	DP88-SB-20-0102-99	SOIL	FD	4-Chlorophenyl phenyl ether	700 U	22	700	UG/KG
	DP88-SB-20-0102-99	SOIL	FD	4-Nitroaniline	3500 U	76	3500	UG/KG
	DP88-SB-20-0102-99	SOIL	FD	4-Nitrophenol	3500 U	45	3500	UG/KG
	DP88-SB-20-0102-99	SOIL	FD	Aniline	350 U	33	350	UG/KG
	DP88-SB-20-0102-99	SOIL	FD	Benzyl alcohol	1400 U	11	1400	UG/KG
	DP88-SB-20-0102-99	SOIL	FD	Bis (2-chloroethoxy) methane	350 U	24	350	UG/KG
	DP88-SB-20-0102-99	SOIL	FD	Bis (2-chloroethyl) ether	700 U	18	700	UG/KG
	DP88-SB-20-0102-99	SOIL	FD	Bis (2-chloroisopropyl) ether	700 U	24	700	UG/KG
	DP88-SB-20-0102-99	SOIL	FD	Bis (2-ethylhexyl) phthalate	700 U	48	700	UG/KG
	DP88-SB-20-0102-99	SOIL	FD	Butyl benzylphthalate	700 U	45	700	UG/KG
	DP88-SB-20-0102-99	SOIL	FD	Carbazole	350 U	38	350	UG/KG
	DP88-SB-20-0102-99	SOIL	FD	Dibenzofuran	700 U	21	700	UG/KG
	DP88-SB-20-0102-99	SOIL	FD	Diethyl phthalate	700 U	27	700	UG/KG
	DP88-SB-20-0102-99	SOIL	FD	Dimethyl phthalate	700 U	24	700	UG/KG
	DP88-SB-20-0102-99	SOIL	FD	Di-n-butylphthalate	700 U	31	700	UG/KG
	DP88-SB-20-0102-99	SOIL	FD	Di-n-octylphthalate	700 U	15	700	UG/KG
	DP88-SB-20-0102-99	SOIL	FD	Hexachlorobenzene	700 U	31	700	UG/KG
	DP88-SB-20-0102-99	SOIL	FD	Hexachlorobutadiene	700 U	11	700	UG/KG
	DP88-SB-20-0102-99	SOIL	FD	Hexachlorocyclopentadiene	700 U	53	700	UG/KG
	DP88-SB-20-0102-99	SOIL	FD	Hexachloroethane	700 U	22	700	UG/KG
	DP88-SB-20-0102-99	SOIL	FD	Isophorone	700 U	18	700	UG/KG
	DP88-SB-20-0102-99	SOIL	FD	Nitrobenzene	700 U	23	700	UG/KG
	DP88-SB-20-0102-99	SOIL	FD	n-Nitrosodimethylamine	350 U	39	350	UG/KG
	DP88-SB-20-0102-99	SOIL	FD	n-Nitrosodi-n-propylamine	700 U	33	700	UG/KG
	DP88-SB-20-0102-99	SOIL	FD	n-Nitrosodiphenylamine	700 U	22	700	UG/KG
	DP88-SB-20-0102-99	SOIL	FD	Pentachlorophenol	3500 U	120	3500	UG/KG
	DP88-SB-20-0102-99	SOIL	FD	Phenol	700 U	19	700	UG/KG
	DP88-SB-20-0102-99	SOIL	FD	Pyridine	700 U	31	700	UG/KG
	DP88-SB-21-0102	SOIL	N	1,2,4-Trichlorobenzene	700 U	30	700	UG/KG
	DP88-SB-21-0102	SOIL	N	1,2-Dichlorobenzene	350 U	23	350	UG/KG
	DP88-SB-21-0102	SOIL	N	1,2-Diphenylhydrazine	350 U	23	350	UG/KG

Table C3. Validated Laboratory Analytical Results, Accelerated Corrective Measures, SWMU DP-88, Trestle Site Disposal Area

Method	Field ID	Matrix	QA/QC Type	Analyte	Result	MDL	RL	Units
SW8270C								
	DP88-SB-21-0102	SOIL	N	1,3-Dichlorobenzene	700 U	13	700	UG/KG
	DP88-SB-21-0102	SOIL	N	1,3-Dinitrobenzene	350 U	76	350	UG/KG
	DP88-SB-21-0102	SOIL	N	1,4-Dichlorobenzene	350 U	14	350	UG/KG
	DP88-SB-21-0102	SOIL	N	2,4,5-Trichlorophenol	700 U	11	700	UG/KG
	DP88-SB-21-0102	SOIL	N	2,4,6-Trichlorophenol	700 U	11	700	UG/KG
	DP88-SB-21-0102	SOIL	N	2,4-Dichlorophenol	700 U	11	700	UG/KG
	DP88-SB-21-0102	SOIL	N	2,4-Dimethylphenol	700 U	28	700	UG/KG
	DP88-SB-21-0102	SOIL	N	2,4-Dinitrophenol	3500 U	53	3500	UG/KG
	DP88-SB-21-0102	SOIL	N	2,6-Dinitrotoluene	700 U	30	700	UG/KG
	DP88-SB-21-0102	SOIL	N	2-Chloronaphthalene	350 U	11	350	UG/KG
	DP88-SB-21-0102	SOIL	N	2-Chlorophenol	700 U	22	700	UG/KG
	DP88-SB-21-0102	SOIL	N	2-Methylnaphthalene	700 U	20	700	UG/KG
	DP88-SB-21-0102	SOIL	N	2-Methylphenol	700 U	14	700	UG/KG
	DP88-SB-21-0102	SOIL	N	2-Nitroaniline	3500 U	53	3500	UG/KG
	DP88-SB-21-0102	SOIL	N	2-Nitrophenol	700 U	11	700	UG/KG
	DP88-SB-21-0102	SOIL	N	3 & 4-Methylphenol	700 U	11	700	UG/KG
	DP88-SB-21-0102	SOIL	N	3,3'-Dichlorobenzidine	1400 U	53	1400	UG/KG
	DP88-SB-21-0102	SOIL	N	3-Nitroaniline	3500 U	53	3500	UG/KG
	DP88-SB-21-0102	SOIL	N	4,6-Dinitro-2-methylphenol	3500 U	53	3500	UG/KG
	DP88-SB-21-0102	SOIL	N	4-Bromophenyl phenyl ether	700 U	20	700	UG/KG
	DP88-SB-21-0102	SOIL	N	4-Chloro-3-methylphenol	1400 U	26	1400	UG/KG
	DP88-SB-21-0102	SOIL	N	4-Chloroaniline	1400 U	22	1400	UG/KG
	DP88-SB-21-0102	SOIL	N	4-Chlorophenyl phenyl ether	700 U	22	700	UG/KG
	DP88-SB-21-0102	SOIL	N	4-Nitroaniline	3500 U	77	3500	UG/KG
	DP88-SB-21-0102	SOIL	N	4-Nitrophenol	3500 U	46	3500	UG/KG
	DP88-SB-21-0102	SOIL	N	Aniline	350 U	33	350	UG/KG
	DP88-SB-21-0102	SOIL	N	Benzyl alcohol	1400 U	11	1400	UG/KG
	DP88-SB-21-0102	SOIL	N	Bis (2-chloroethoxy) methane	350 U	24	350	UG/KG
	DP88-SB-21-0102	SOIL	N	Bis (2-chloroethyl) ether	700 U	18	700	UG/KG
	DP88-SB-21-0102	SOIL	N	Bis (2-chloroisopropyl) ether	700 U	24	700	UG/KG
	DP88-SB-21-0102	SOIL	N	Bis (2-ethylhexyl) phthalate	700 U	49	700	UG/KG
	DP88-SB-21-0102	SOIL	N	Butyl benzylphthalate	700 U	46	700	UG/KG
	DP88-SB-21-0102	SOIL	N	Carbazole	350 U	38	350	UG/KG
	DP88-SB-21-0102	SOIL	N	Dibenzofuran	700 U	21	700	UG/KG
	DP88-SB-21-0102	SOIL	N	Diethyl phthalate	700 U	28	700	UG/KG
	DP88-SB-21-0102	SOIL	N	Dimethyl phthalate	700 U	24	700	UG/KG
	DP88-SB-21-0102	SOIL	N	Di-n-butylphthalate	700 U	31	700	UG/KG

Table C3. Validated Laboratory Analytical Results, Accelerated Corrective Measures, SWMU DP-88, Trestle Site Disposal Area

Method	Field ID	Matrix	QA/QC Type	Analyte	Result	MDL	RL	Units
SW8270C								
	DP88-SB-21-0102	SOIL	N	Di-n-octylphthalate	700 U	15	700	UG/KG
	DP88-SB-21-0102	SOIL	N	Hexachlorobenzene	700 U	31	700	UG/KG
	DP88-SB-21-0102	SOIL	N	Hexachlorobutadiene	700 U	11	700	UG/KG
	DP88-SB-21-0102	SOIL	N	Hexachlorocyclopentadiene	700 U	53	700	UG/KG
	DP88-SB-21-0102	SOIL	N	Hexachloroethane	700 U	23	700	UG/KG
	DP88-SB-21-0102	SOIL	N	Isophorone	700 U	18	700	UG/KG
	DP88-SB-21-0102	SOIL	N	Nitrobenzene	700 U	23	700	UG/KG
	DP88-SB-21-0102	SOIL	N	n-Nitrosodimethylamine	350 U	39	350	UG/KG
	DP88-SB-21-0102	SOIL	N	n-Nitrosodi-n-propylamine	700 U	33	700	UG/KG
	DP88-SB-21-0102	SOIL	N	n-Nitrosodiphenylamine	700 U	22	700	UG/KG
	DP88-SB-21-0102	SOIL	N	Pentachlorophenol	3500 U	120	3500	UG/KG
	DP88-SB-21-0102	SOIL	N	Phenol	700 U	19	700	UG/KG
	DP88-SB-21-0102	SOIL	N	Pyridine	700 U	31	700	UG/KG
	DP88-SB-22-0102	SOIL	N	1,2,4-Trichlorobenzene	690 U	29	690	UG/KG
	DP88-SB-22-0102	SOIL	N	1,2-Dichlorobenzene	340 U	23	340	UG/KG
	DP88-SB-22-0102	SOIL	N	1,2-Diphenylhydrazine	340 U	23	340	UG/KG
	DP88-SB-22-0102	SOIL	N	1,3-Dichlorobenzene	690 U	13	690	UG/KG
	DP88-SB-22-0102	SOIL	N	1,3-Dinitrobenzene	340 U	74	340	UG/KG
	DP88-SB-22-0102	SOIL	N	1,4-Dichlorobenzene	340 U	14	340	UG/KG
	DP88-SB-22-0102	SOIL	N	2,4,5-Trichlorophenol	690 U	10	690	UG/KG
	DP88-SB-22-0102	SOIL	N	2,4,6-Trichlorophenol	690 U	10	690	UG/KG
	DP88-SB-22-0102	SOIL	N	2,4-Dichlorophenol	690 U	10	690	UG/KG
	DP88-SB-22-0102	SOIL	N	2,4-Dimethylphenol	690 U	27	690	UG/KG
	DP88-SB-22-0102	SOIL	N	2,4-Dinitrophenol	3400 U	52	3400	UG/KG
	DP88-SB-22-0102	SOIL	N	2,6-Dinitrotoluene	690 U	29	690	UG/KG
	DP88-SB-22-0102	SOIL	N	2-Chloronaphthalene	340 U	10	340	UG/KG
	DP88-SB-22-0102	SOIL	N	2-Chlorophenol	690 U	22	690	UG/KG
	DP88-SB-22-0102	SOIL	N	2-Methylnaphthalene	690 U	20	690	UG/KG
	DP88-SB-22-0102	SOIL	N	2-Methylphenol	690 U	14	690	UG/KG
	DP88-SB-22-0102	SOIL	N	2-Nitroaniline	3400 U	52	3400	UG/KG
	DP88-SB-22-0102	SOIL	N	2-Nitrophenol	690 U	10	690	UG/KG
	DP88-SB-22-0102	SOIL	N	3 & 4-Methylphenol	690 U	10	690	UG/KG
	DP88-SB-22-0102	SOIL	N	3,3'-Dichlorobenzidine	1400 U	52	1400	UG/KG
	DP88-SB-22-0102	SOIL	N	3-Nitroaniline	3400 U	52	3400	UG/KG
	DP88-SB-22-0102	SOIL	N	4,6-Dinitro-2-methylphenol	3400 U	52	3400	UG/KG
	DP88-SB-22-0102	SOIL	N	4-Bromophenyl phenyl ether	690 U	20	690	UG/KG
	DP88-SB-22-0102	SOIL	N	4-Chloro-3-methylphenol	1400 U	25	1400	UG/KG

Table C3. Validated Laboratory Analytical Results, Accelerated Corrective Measures, SWMU DP-88, Trestle Site Disposal Area

Method	Field ID	Matrix	QA/QC Type	Analyte	Result	MDL	RL	Units
SW8270C								
	DP88-SB-22-0102	SOIL	N	4-Chloroaniline	1400 U	22	1400	UG/KG
	DP88-SB-22-0102	SOIL	N	4-Chlorophenyl phenyl ether	690 U	22	690	UG/KG
	DP88-SB-22-0102	SOIL	N	4-Nitroaniline	3400 U	76	3400	UG/KG
	DP88-SB-22-0102	SOIL	N	4-Nitrophenol	3400 U	45	3400	UG/KG
	DP88-SB-22-0102	SOIL	N	Aniline	340 U	32	340	UG/KG
	DP88-SB-22-0102	SOIL	N	Benzyl alcohol	1400 U	10	1400	UG/KG
	DP88-SB-22-0102	SOIL	N	Bis (2-chloroethoxy) methane	340 U	24	340	UG/KG
	DP88-SB-22-0102	SOIL	N	Bis (2-chloroethyl) ether	690 U	17	690	UG/KG
	DP88-SB-22-0102	SOIL	N	Bis (2-chloroisopropyl) ether	690 U	24	690	UG/KG
	DP88-SB-22-0102	SOIL	N	Bis (2-ethylhexyl) phthalate	690 U	48	690	UG/KG
	DP88-SB-22-0102	SOIL	N	Butyl benzylphthalate	690 U	45	690	UG/KG
	DP88-SB-22-0102	SOIL	N	Carbazole	340 U	38	340	UG/KG
	DP88-SB-22-0102	SOIL	N	Dibenzofuran	690 U	21	690	UG/KG
	DP88-SB-22-0102	SOIL	N	Diethyl phthalate	690 U	27	690	UG/KG
	DP88-SB-22-0102	SOIL	N	Dimethyl phthalate	690 U	24	690	UG/KG
	DP88-SB-22-0102	SOIL	N	Di-n-butylphthalate	690 U	30	690	UG/KG
	DP88-SB-22-0102	SOIL	N	Di-n-octylphthalate	690 U	15	690	UG/KG
	DP88-SB-22-0102	SOIL	N	Hexachlorobenzene	690 U	30	690	UG/KG
	DP88-SB-22-0102	SOIL	N	Hexachlorobutadiene	690 U	10	690	UG/KG
	DP88-SB-22-0102	SOIL	N	Hexachlorocyclopentadiene	690 U	52	690	UG/KG
	DP88-SB-22-0102	SOIL	N	Hexachloroethane	690 U	22	690	UG/KG
	DP88-SB-22-0102	SOIL	N	Isophorone	690 U	18	690	UG/KG
	DP88-SB-22-0102	SOIL	N	Nitrobenzene	690 U	23	690	UG/KG
	DP88-SB-22-0102	SOIL	N	n-Nitrosodimethylamine	340 U	39	340	UG/KG
	DP88-SB-22-0102	SOIL	N	n-Nitrosodi-n-propylamine	690 U	32	690	UG/KG
	DP88-SB-22-0102	SOIL	N	n-Nitrosodiphenylamine	690 U	22	690	UG/KG
	DP88-SB-22-0102	SOIL	N	Pentachlorophenol	3400 U	110	3400	UG/KG
	DP88-SB-22-0102	SOIL	N	Phenol	690 U	19	690	UG/KG
	DP88-SB-22-0102	SOIL	N	Pyridine	690 U	30	690	UG/KG
	DP88-SB-24-0102	SOIL	N	1,2,4-Trichlorobenzene	690 U	29	690	UG/KG
	DP88-SB-24-0102	SOIL	N	1,2-Dichlorobenzene	350 U	23	350	UG/KG
	DP88-SB-24-0102	SOIL	N	1,2-Diphenylhydrazine	350 U	23	350	UG/KG
	DP88-SB-24-0102	SOIL	N	1,3-Dichlorobenzene	690 U	13	690	UG/KG
	DP88-SB-24-0102	SOIL	N	1,3-Dinitrobenzene	350 U	74	350	UG/KG
	DP88-SB-24-0102	SOIL	N	1,4-Dichlorobenzene	350 U	14	350	UG/KG
	DP88-SB-24-0102	SOIL	N	2,4,5-Trichlorophenol	690 U	10	690	UG/KG
	DP88-SB-24-0102	SOIL	N	2,4,6-Trichlorophenol	690 U	10	690	UG/KG

Table C3. Validated Laboratory Analytical Results, Accelerated Corrective Measures, SWMU DP-88, Trestle Site Disposal Area

Method	Field ID	Matrix	QA/QC Type	Analyte	Result	MDL	RL	Units
SW8270C								
	DP88-SB-24-0102	SOIL	N	2,4-Dichlorophenol	690 U	10	690	UG/KG
	DP88-SB-24-0102	SOIL	N	2,4-Dimethylphenol	690 U	27	690	UG/KG
	DP88-SB-24-0102	SOIL	N	2,4-Dinitrophenol	3500 U	52	3500	UG/KG
	DP88-SB-24-0102	SOIL	N	2,6-Dinitrotoluene	690 U	29	690	UG/KG
	DP88-SB-24-0102	SOIL	N	2-Chloronaphthalene	350 U	10	350	UG/KG
	DP88-SB-24-0102	SOIL	N	2-Chlorophenol	690 U	22	690	UG/KG
	DP88-SB-24-0102	SOIL	N	2-Methylnaphthalene	690 U	20	690	UG/KG
	DP88-SB-24-0102	SOIL	N	2-Methylphenol	690 U	14	690	UG/KG
	DP88-SB-24-0102	SOIL	N	2-Nitroaniline	3500 U	52	3500	UG/KG
	DP88-SB-24-0102	SOIL	N	2-Nitrophenol	690 U	10	690	UG/KG
	DP88-SB-24-0102	SOIL	N	3 & 4-Methylphenol	690 U	10	690	UG/KG
	DP88-SB-24-0102	SOIL	N	3,3'-Dichlorobenzidine	1400 U	52	1400	UG/KG
	DP88-SB-24-0102	SOIL	N	3-Nitroaniline	3500 U	52	3500	UG/KG
	DP88-SB-24-0102	SOIL	N	4,6-Dinitro-2-methylphenol	3500 U	52	3500	UG/KG
	DP88-SB-24-0102	SOIL	N	4-Bromophenyl phenyl ether	690 U	20	690	UG/KG
	DP88-SB-24-0102	SOIL	N	4-Chloro-3-methylphenol	1400 U	25	1400	UG/KG
	DP88-SB-24-0102	SOIL	N	4-Chloroaniline	1400 U	22	1400	UG/KG
	DP88-SB-24-0102	SOIL	N	4-Chlorophenyl phenyl ether	690 U	22	690	UG/KG
	DP88-SB-24-0102	SOIL	N	4-Nitroaniline	3500 U	76	3500	UG/KG
	DP88-SB-24-0102	SOIL	N	4-Nitrophenol	3500 U	45	3500	UG/KG
	DP88-SB-24-0102	SOIL	N	Aniline	350 U	32	350	UG/KG
	DP88-SB-24-0102	SOIL	N	Benzyl alcohol	1400 U	10	1400	UG/KG
	DP88-SB-24-0102	SOIL	N	Bis (2-chloroethoxy) methane	350 U	24	350	UG/KG
	DP88-SB-24-0102	SOIL	N	Bis (2-chloroethyl) ether	690 U	17	690	UG/KG
	DP88-SB-24-0102	SOIL	N	Bis (2-chloroisopropyl) ether	690 U	24	690	UG/KG
	DP88-SB-24-0102	SOIL	N	Bis (2-ethylhexyl) phthalate	690 U	48	690	UG/KG
	DP88-SB-24-0102	SOIL	N	Butyl benzylphthalate	690 U	45	690	UG/KG
	DP88-SB-24-0102	SOIL	N	Carbazole	350 U	38	350	UG/KG
	DP88-SB-24-0102	SOIL	N	Dibenzofuran	690 U	21	690	UG/KG
	DP88-SB-24-0102	SOIL	N	Diethyl phthalate	690 U	27	690	UG/KG
	DP88-SB-24-0102	SOIL	N	Dimethyl phthalate	690 U	24	690	UG/KG
	DP88-SB-24-0102	SOIL	N	Di-n-butylphthalate	690 U	30	690	UG/KG
	DP88-SB-24-0102	SOIL	N	Di-n-octylphthalate	690 U	15	690	UG/KG
	DP88-SB-24-0102	SOIL	N	Hexachlorobenzene	690 U	30	690	UG/KG
	DP88-SB-24-0102	SOIL	N	Hexachlorobutadiene	690 U	10	690	UG/KG
	DP88-SB-24-0102	SOIL	N	Hexachlorocyclopentadiene	690 U	52	690	UG/KG
	DP88-SB-24-0102	SOIL	N	Hexachloroethane	690 U	22	690	UG/KG

Table C3. Validated Laboratory Analytical Results, Accelerated Corrective Measures, SWMU DP-88, Trestle Site Disposal Area

Method	Field ID	Matrix	QA/QC Type	Analyte	Result	MDL	RL	Units
SW8270C								
	DP88-SB-24-0102	SOIL	N	Isophorone	690 U	18	690	UG/KG
	DP88-SB-24-0102	SOIL	N	Nitrobenzene	690 U	23	690	UG/KG
	DP88-SB-24-0102	SOIL	N	n-Nitrosodimethylamine	350 U	39	350	UG/KG
	DP88-SB-24-0102	SOIL	N	n-Nitrosodi-n-propylamine	690 U	32	690	UG/KG
	DP88-SB-24-0102	SOIL	N	n-Nitrosodiphenylamine	690 U	22	690	UG/KG
	DP88-SB-24-0102	SOIL	N	Pentachlorophenol	3500 U	120	3500	UG/KG
	DP88-SB-24-0102	SOIL	N	Phenol	690 U	19	690	UG/KG
	DP88-SB-24-0102	SOIL	N	Pyridine	690 U	31	690	UG/KG
	DP88-SB-25-0102	SOIL	N	1,2,4-Trichlorobenzene	740 U	32	740	UG/KG
	DP88-SB-25-0102	SOIL	N	1,2-Dichlorobenzene	370 U	25	370	UG/KG
	DP88-SB-25-0102	SOIL	N	1,2-Diphenylhydrazine	370 U	25	370	UG/KG
	DP88-SB-25-0102	SOIL	N	1,3-Dichlorobenzene	740 U	14	740	UG/KG
	DP88-SB-25-0102	SOIL	N	1,3-Dinitrobenzene	370 U	80	370	UG/KG
	DP88-SB-25-0102	SOIL	N	1,4-Dichlorobenzene	370 U	15	370	UG/KG
	DP88-SB-25-0102	SOIL	N	2,4,5-Trichlorophenol	740 U	11	740	UG/KG
	DP88-SB-25-0102	SOIL	N	2,4,6-Trichlorophenol	740 U	11	740	UG/KG
	DP88-SB-25-0102	SOIL	N	2,4-Dichlorophenol	740 U	11	740	UG/KG
	DP88-SB-25-0102	SOIL	N	2,4-Dimethylphenol	740 U	29	740	UG/KG
	DP88-SB-25-0102	SOIL	N	2,4-Dinitrophenol	3700 U	56	3700	UG/KG
	DP88-SB-25-0102	SOIL	N	2,6-Dinitrotoluene	740 U	32	740	UG/KG
	DP88-SB-25-0102	SOIL	N	2-Chloronaphthalene	370 U	11	370	UG/KG
	DP88-SB-25-0102	SOIL	N	2-Chlorophenol	740 U	24	740	UG/KG
	DP88-SB-25-0102	SOIL	N	2-Methylnaphthalene	740 U	21	740	UG/KG
	DP88-SB-25-0102	SOIL	N	2-Methylphenol	740 U	15	740	UG/KG
	DP88-SB-25-0102	SOIL	N	2-Nitroaniline	3700 U	56	3700	UG/KG
	DP88-SB-25-0102	SOIL	N	2-Nitrophenol	740 U	11	740	UG/KG
	DP88-SB-25-0102	SOIL	N	3 & 4-Methylphenol	740 U	11	740	UG/KG
	DP88-SB-25-0102	SOIL	N	3,3'-Dichlorobenzidine	1500 U	56	1500	UG/KG
	DP88-SB-25-0102	SOIL	N	3-Nitroaniline	3700 U	56	3700	UG/KG
	DP88-SB-25-0102	SOIL	N	4,6-Dinitro-2-methylphenol	3700 U	56	3700	UG/KG
	DP88-SB-25-0102	SOIL	N	4-Bromophenyl phenyl ether	740 U	21	740	UG/KG
	DP88-SB-25-0102	SOIL	N	4-Chloro-3-methylphenol	1500 U	27	1500	UG/KG
	DP88-SB-25-0102	SOIL	N	4-Chloroaniline	1500 U	23	1500	UG/KG
	DP88-SB-25-0102	SOIL	N	4-Chlorophenyl phenyl ether	740 U	24	740	UG/KG
	DP88-SB-25-0102	SOIL	N	4-Nitroaniline	3700 U	82	3700	UG/KG
	DP88-SB-25-0102	SOIL	N	4-Nitrophenol	3700 U	48	3700	UG/KG
	DP88-SB-25-0102	SOIL	N	Aniline	370 U	35	370	UG/KG

Table C3. Validated Laboratory Analytical Results, Accelerated Corrective Measures, SWMU DP-88, Trestle Site Disposal Area

Method	Field ID	Matrix	QA/QC Type	Analyte	Result	MDL	RL	Units
SW8270C								
	DP88-SB-25-0102	SOIL	N	Benzyl alcohol	1500 U	11	1500	UG/KG
	DP88-SB-25-0102	SOIL	N	Bis (2-chloroethoxy) methane	370 U	26	370	UG/KG
	DP88-SB-25-0102	SOIL	N	Bis (2-chloroethyl) ether	740 U	19	740	UG/KG
	DP88-SB-25-0102	SOIL	N	Bis (2-chloroisopropyl) ether	740 U	26	740	UG/KG
	DP88-SB-25-0102	SOIL	N	Bis (2-ethylhexyl) phthalate	740 U	52	740	UG/KG
	DP88-SB-25-0102	SOIL	N	Butyl benzylphthalate	740 U	48	740	UG/KG
	DP88-SB-25-0102	SOIL	N	Carbazole	370 U	41	370	UG/KG
	DP88-SB-25-0102	SOIL	N	Dibenzofuran	740 U	23	740	UG/KG
	DP88-SB-25-0102	SOIL	N	Diethyl phthalate	740 U	29	740	UG/KG
	DP88-SB-25-0102	SOIL	N	Dimethyl phthalate	740 U	26	740	UG/KG
	DP88-SB-25-0102	SOIL	N	Di-n-butylphthalate	740 U	33	740	UG/KG
	DP88-SB-25-0102	SOIL	N	Di-n-octylphthalate	740 U	16	740	UG/KG
	DP88-SB-25-0102	SOIL	N	Hexachlorobenzene	740 U	33	740	UG/KG
	DP88-SB-25-0102	SOIL	N	Hexachlorobutadiene	740 U	11	740	UG/KG
	DP88-SB-25-0102	SOIL	N	Hexachlorocyclopentadiene	740 U	56	740	UG/KG
	DP88-SB-25-0102	SOIL	N	Hexachloroethane	740 U	24	740	UG/KG
	DP88-SB-25-0102	SOIL	N	Isophorone	740 U	19	740	UG/KG
	DP88-SB-25-0102	SOIL	N	Nitrobenzene	740 U	25	740	UG/KG
	DP88-SB-25-0102	SOIL	N	n-Nitrosodimethylamine	370 U	42	370	UG/KG
	DP88-SB-25-0102	SOIL	N	n-Nitrosodi-n-propylamine	740 U	35	740	UG/KG
	DP88-SB-25-0102	SOIL	N	n-Nitrosodiphenylamine	740 U	24	740	UG/KG
	DP88-SB-25-0102	SOIL	N	Pentachlorophenol	3700 U	120	3700	UG/KG
	DP88-SB-25-0102	SOIL	N	Phenol	740 U	20	740	UG/KG
	DP88-SB-25-0102	SOIL	N	Pyridine	740 U	33	740	UG/KG
	DP88-SB-26-0102	SOIL	N	1,2,4-Trichlorobenzene	690 U	29	690	UG/KG
	DP88-SB-26-0102	SOIL	N	1,2-Dichlorobenzene	350 U	23	350	UG/KG
	DP88-SB-26-0102	SOIL	N	1,2-Diphenylhydrazine	350 U	23	350	UG/KG
	DP88-SB-26-0102	SOIL	N	1,3-Dichlorobenzene	690 U	13	690	UG/KG
	DP88-SB-26-0102	SOIL	N	1,3-Dinitrobenzene	350 U	74	350	UG/KG
	DP88-SB-26-0102	SOIL	N	1,4-Dichlorobenzene	350 U	14	350	UG/KG
	DP88-SB-26-0102	SOIL	N	2,4,5-Trichlorophenol	690 U	10	690	UG/KG
	DP88-SB-26-0102	SOIL	N	2,4,6-Trichlorophenol	690 U	10	690	UG/KG
	DP88-SB-26-0102	SOIL	N	2,4-Dichlorophenol	690 U	10	690	UG/KG
	DP88-SB-26-0102	SOIL	N	2,4-Dimethylphenol	690 U	27	690	UG/KG
	DP88-SB-26-0102	SOIL	N	2,4-Dinitrophenol	3500 U	52	3500	UG/KG
	DP88-SB-26-0102	SOIL	N	2,6-Dinitrotoluene	690 U	29	690	UG/KG
	DP88-SB-26-0102	SOIL	N	2-Chloronaphthalene	350 U	10	350	UG/KG

Table C3. Validated Laboratory Analytical Results, Accelerated Corrective Measures, SWMU DP-88, Trestle Site Disposal Area

Method	Field ID	Matrix	QA/QC Type	Analyte	Result	MDL	RL	Units
SW8270C								
	DP88-SB-26-0102	SOIL	N	2-Chlorophenol	690 U	22	690	UG/KG
	DP88-SB-26-0102	SOIL	N	2-Methylnaphthalene	690 U	20	690	UG/KG
	DP88-SB-26-0102	SOIL	N	2-Methylphenol	690 U	14	690	UG/KG
	DP88-SB-26-0102	SOIL	N	2-Nitroaniline	3500 U	52	3500	UG/KG
	DP88-SB-26-0102	SOIL	N	2-Nitrophenol	690 U	10	690	UG/KG
	DP88-SB-26-0102	SOIL	N	3 & 4-Methylphenol	690 U	10	690	UG/KG
	DP88-SB-26-0102	SOIL	N	3,3'-Dichlorobenzidine	1400 U	52	1400	UG/KG
	DP88-SB-26-0102	SOIL	N	3-Nitroaniline	3500 U	52	3500	UG/KG
	DP88-SB-26-0102	SOIL	N	4,6-Dinitro-2-methylphenol	3500 U	52	3500	UG/KG
	DP88-SB-26-0102	SOIL	N	4-Bromophenyl phenyl ether	690 U	20	690	UG/KG
	DP88-SB-26-0102	SOIL	N	4-Chloro-3-methylphenol	1400 U	25	1400	UG/KG
	DP88-SB-26-0102	SOIL	N	4-Chloroaniline	1400 U	22	1400	UG/KG
	DP88-SB-26-0102	SOIL	N	4-Chlorophenyl phenyl ether	690 U	22	690	UG/KG
	DP88-SB-26-0102	SOIL	N	4-Nitroaniline	3500 U	76	3500	UG/KG
	DP88-SB-26-0102	SOIL	N	4-Nitrophenol	3500 U	45	3500	UG/KG
	DP88-SB-26-0102	SOIL	N	Aniline	350 U	32	350	UG/KG
	DP88-SB-26-0102	SOIL	N	Benzyl alcohol	1400 U	10	1400	UG/KG
	DP88-SB-26-0102	SOIL	N	Bis (2-chloroethoxy) methane	350 U	24	350	UG/KG
	DP88-SB-26-0102	SOIL	N	Bis (2-chloroethyl) ether	690 U	17	690	UG/KG
	DP88-SB-26-0102	SOIL	N	Bis (2-chloroisopropyl) ether	690 U	24	690	UG/KG
	DP88-SB-26-0102	SOIL	N	Bis (2-ethylhexyl) phthalate	690 U	48	690	UG/KG
	DP88-SB-26-0102	SOIL	N	Butyl benzylphthalate	690 U	45	690	UG/KG
	DP88-SB-26-0102	SOIL	N	Carbazole	350 U	38	350	UG/KG
	DP88-SB-26-0102	SOIL	N	Dibenzofuran	690 U	21	690	UG/KG
	DP88-SB-26-0102	SOIL	N	Diethyl phthalate	690 U	27	690	UG/KG
	DP88-SB-26-0102	SOIL	N	Dimethyl phthalate	690 U	24	690	UG/KG
	DP88-SB-26-0102	SOIL	N	Di-n-butylphthalate	690 U	30	690	UG/KG
	DP88-SB-26-0102	SOIL	N	Di-n-octylphthalate	690 U	15	690	UG/KG
	DP88-SB-26-0102	SOIL	N	Hexachlorobenzene	690 U	30	690	UG/KG
	DP88-SB-26-0102	SOIL	N	Hexachlorobutadiene	690 U	10	690	UG/KG
	DP88-SB-26-0102	SOIL	N	Hexachlorocyclopentadiene	690 U	52	690	UG/KG
	DP88-SB-26-0102	SOIL	N	Hexachloroethane	690 U	22	690	UG/KG
	DP88-SB-26-0102	SOIL	N	Isophorone	690 U	18	690	UG/KG
	DP88-SB-26-0102	SOIL	N	Nitrobenzene	690 U	23	690	UG/KG
	DP88-SB-26-0102	SOIL	N	n-Nitrosodimethylamine	350 U	39	350	UG/KG
	DP88-SB-26-0102	SOIL	N	n-Nitrosodi-n-propylamine	690 U	32	690	UG/KG
	DP88-SB-26-0102	SOIL	N	n-Nitrosodiphenylamine	690 U	22	690	UG/KG

Table C3. Validated Laboratory Analytical Results, Accelerated Corrective Measures, SWMU DP-88, Trestle Site Disposal Area

Method	Field ID	Matrix	QA/QC Type	Analyte	Result	MDL	RL	Units
SW8270C								
	DP88-SB-26-0102	SOIL	N	Pentachlorophenol	3500 U	120	3500	UG/KG
	DP88-SB-26-0102	SOIL	N	Phenol	690 U	19	690	UG/KG
	DP88-SB-26-0102	SOIL	N	Pyridine	690 U	30	690	UG/KG
	DP88-SB-27-0102	SOIL	N	1,2,4-Trichlorobenzene	680 U	29	680	UG/KG
	DP88-SB-27-0102	SOIL	N	1,2-Dichlorobenzene	340 U	23	340	UG/KG
	DP88-SB-27-0102	SOIL	N	1,2-Diphenylhydrazine	340 U	23	340	UG/KG
	DP88-SB-27-0102	SOIL	N	1,3-Dichlorobenzene	680 U	12	680	UG/KG
	DP88-SB-27-0102	SOIL	N	1,3-Dinitrobenzene	340 U	73	340	UG/KG
	DP88-SB-27-0102	SOIL	N	1,4-Dichlorobenzene	340 U	14	340	UG/KG
	DP88-SB-27-0102	SOIL	N	2,4,5-Trichlorophenol	680 U	10	680	UG/KG
	DP88-SB-27-0102	SOIL	N	2,4,6-Trichlorophenol	680 U	10	680	UG/KG
	DP88-SB-27-0102	SOIL	N	2,4-Dichlorophenol	680 U	10	680	UG/KG
	DP88-SB-27-0102	SOIL	N	2,4-Dimethylphenol	680 U	27	680	UG/KG
	DP88-SB-27-0102	SOIL	N	2,4-Dinitrophenol	3400 U	52	3400	UG/KG
	DP88-SB-27-0102	SOIL	N	2,6-Dinitrotoluene	680 U	29	680	UG/KG
	DP88-SB-27-0102	SOIL	N	2-Chloronaphthalene	340 U	10	340	UG/KG
	DP88-SB-27-0102	SOIL	N	2-Chlorophenol	680 U	22	680	UG/KG
	DP88-SB-27-0102	SOIL	N	2-Methylnaphthalene	680 U	20	680	UG/KG
	DP88-SB-27-0102	SOIL	N	2-Methylphenol	680 U	13	680	UG/KG
	DP88-SB-27-0102	SOIL	N	2-Nitroaniline	3400 U	52	3400	UG/KG
	DP88-SB-27-0102	SOIL	N	2-Nitrophenol	680 U	10	680	UG/KG
	DP88-SB-27-0102	SOIL	N	3 & 4-Methylphenol	680 U	10	680	UG/KG
	DP88-SB-27-0102	SOIL	N	3,3'-Dichlorobenzidine	1300 U	52	1300	UG/KG
	DP88-SB-27-0102	SOIL	N	3-Nitroaniline	3400 U	52	3400	UG/KG
	DP88-SB-27-0102	SOIL	N	4,6-Dinitro-2-methylphenol	3400 U	52	3400	UG/KG
	DP88-SB-27-0102	SOIL	N	4-Bromophenyl phenyl ether	680 U	20	680	UG/KG
	DP88-SB-27-0102	SOIL	N	4-Chloro-3-methylphenol	1300 U	25	1300	UG/KG
	DP88-SB-27-0102	SOIL	N	4-Chloroaniline	1300 U	22	1300	UG/KG
	DP88-SB-27-0102	SOIL	N	4-Chlorophenyl phenyl ether	680 U	22	680	UG/KG
	DP88-SB-27-0102	SOIL	N	4-Nitroaniline	3400 U	75	3400	UG/KG
	DP88-SB-27-0102	SOIL	N	4-Nitrophenol	3400 U	44	3400	UG/KG
	DP88-SB-27-0102	SOIL	N	Aniline	340 U	32	340	UG/KG
	DP88-SB-27-0102	SOIL	N	Benzyl alcohol	1300 U	10	1300	UG/KG
	DP88-SB-27-0102	SOIL	N	Bis (2-chloroethoxy) methane	340 U	24	340	UG/KG
	DP88-SB-27-0102	SOIL	N	Bis (2-chloroethyl) ether	680 U	17	680	UG/KG
	DP88-SB-27-0102	SOIL	N	Bis (2-chloroisopropyl) ether	680 U	24	680	UG/KG
	DP88-SB-27-0102	SOIL	N	Bis (2-ethylhexyl) phthalate	680 U	48	680	UG/KG

Table C3. Validated Laboratory Analytical Results, Accelerated Corrective Measures, SWMU DP-88, Trestle Site Disposal Area

Method	Field ID	Matrix	QA/QC Type	Analyte	Result	MDL	RL	Units
SW8270C								
	DP88-SB-27-0102	SOIL	N	Butyl benzylphthalate	680 U	44	680	UG/KG
	DP88-SB-27-0102	SOIL	N	Carbazole	340 U	37	340	UG/KG
	DP88-SB-27-0102	SOIL	N	Dibenzofuran	680 U	21	680	UG/KG
	DP88-SB-27-0102	SOIL	N	Diethyl phthalate	680 U	27	680	UG/KG
	DP88-SB-27-0102	SOIL	N	Dimethyl phthalate	680 U	24	680	UG/KG
	DP88-SB-27-0102	SOIL	N	Di-n-butylphthalate	680 U	30	680	UG/KG
	DP88-SB-27-0102	SOIL	N	Di-n-octylphthalate	680 U	15	680	UG/KG
	DP88-SB-27-0102	SOIL	N	Hexachlorobenzene	680 U	30	680	UG/KG
	DP88-SB-27-0102	SOIL	N	Hexachlorobutadiene	680 U	10	680	UG/KG
	DP88-SB-27-0102	SOIL	N	Hexachlorocyclopentadiene	680 U	52	680	UG/KG
	DP88-SB-27-0102	SOIL	N	Hexachloroethane	680 U	22	680	UG/KG
	DP88-SB-27-0102	SOIL	N	Isophorone	680 U	18	680	UG/KG
	DP88-SB-27-0102	SOIL	N	Nitrobenzene	680 U	23	680	UG/KG
	DP88-SB-27-0102	SOIL	N	n-Nitrosodimethylamine	340 U	38	340	UG/KG
	DP88-SB-27-0102	SOIL	N	n-Nitrosodi-n-propylamine	680 U	32	680	UG/KG
	DP88-SB-27-0102	SOIL	N	n-Nitrosodiphenylamine	680 U	22	680	UG/KG
	DP88-SB-27-0102	SOIL	N	Pentachlorophenol	3400 U	110	3400	UG/KG
	DP88-SB-27-0102	SOIL	N	Phenol	680 U	19	680	UG/KG
	DP88-SB-27-0102	SOIL	N	Pyridine	680 U	30	680	UG/KG
	DP88-SB-28-0102	SOIL	N	1,2,4-Trichlorobenzene	680 U	29	680	UG/KG
	DP88-SB-28-0102	SOIL	N	1,2-Dichlorobenzene	340 U	23	340	UG/KG
	DP88-SB-28-0102	SOIL	N	1,2-Diphenylhydrazine	340 U	23	340	UG/KG
	DP88-SB-28-0102	SOIL	N	1,3-Dichlorobenzene	680 U	12	680	UG/KG
	DP88-SB-28-0102	SOIL	N	1,3-Dinitrobenzene	340 U	73	340	UG/KG
	DP88-SB-28-0102	SOIL	N	1,4-Dichlorobenzene	340 U	14	340	UG/KG
	DP88-SB-28-0102	SOIL	N	2,4,5-Trichlorophenol	680 U	10	680	UG/KG
	DP88-SB-28-0102	SOIL	N	2,4,6-Trichlorophenol	680 U	10	680	UG/KG
	DP88-SB-28-0102	SOIL	N	2,4-Dichlorophenol	680 U	10	680	UG/KG
	DP88-SB-28-0102	SOIL	N	2,4-Dimethylphenol	680 U	27	680	UG/KG
	DP88-SB-28-0102	SOIL	N	2,4-Dinitrophenol	3400 U	51	3400	UG/KG
	DP88-SB-28-0102	SOIL	N	2,6-Dinitrotoluene	680 U	29	680	UG/KG
	DP88-SB-28-0102	SOIL	N	2-Chloronaphthalene	340 U	10	340	UG/KG
	DP88-SB-28-0102	SOIL	N	2-Chlorophenol	680 U	22	680	UG/KG
	DP88-SB-28-0102	SOIL	N	2-Methylnaphthalene	680 U	20	680	UG/KG
	DP88-SB-28-0102	SOIL	N	2-Methylphenol	680 U	13	680	UG/KG
	DP88-SB-28-0102	SOIL	N	2-Nitroaniline	3400 U	51	3400	UG/KG
	DP88-SB-28-0102	SOIL	N	2-Nitrophenol	680 U	10	680	UG/KG

Table C3. Validated Laboratory Analytical Results, Accelerated Corrective Measures, SWMU DP-88, Trestle Site Disposal Area

Method	Field ID	Matrix	QA/QC Type	Analyte	Result	MDL	RL	Units
SW8270C								
	DP88-SB-28-0102	SOIL	N	3 & 4-Methylphenol	680 U	10	680	UG/KG
	DP88-SB-28-0102	SOIL	N	3,3'-Dichlorobenzidine	1300 U	51	1300	UG/KG
	DP88-SB-28-0102	SOIL	N	3-Nitroaniline	3400 U	51	3400	UG/KG
	DP88-SB-28-0102	SOIL	N	4,6-Dinitro-2-methylphenol	3400 U	51	3400	UG/KG
	DP88-SB-28-0102	SOIL	N	4-Bromophenyl phenyl ether	680 U	20	680	UG/KG
	DP88-SB-28-0102	SOIL	N	4-Chloro-3-methylphenol	1300 U	25	1300	UG/KG
	DP88-SB-28-0102	SOIL	N	4-Chloroaniline	1300 U	21	1300	UG/KG
	DP88-SB-28-0102	SOIL	N	4-Chlorophenyl phenyl ether	680 U	22	680	UG/KG
	DP88-SB-28-0102	SOIL	N	4-Nitroaniline	3400 U	75	3400	UG/KG
	DP88-SB-28-0102	SOIL	N	4-Nitrophenol	3400 U	44	3400	UG/KG
	DP88-SB-28-0102	SOIL	N	Aniline	340 U	32	340	UG/KG
	DP88-SB-28-0102	SOIL	N	Benzyl alcohol	1300 U	10	1300	UG/KG
	DP88-SB-28-0102	SOIL	N	Bis (2-chloroethoxy) methane	340 U	24	340	UG/KG
	DP88-SB-28-0102	SOIL	N	Bis (2-chloroethyl) ether	680 U	17	680	UG/KG
	DP88-SB-28-0102	SOIL	N	Bis (2-chloroisopropyl) ether	680 U	24	680	UG/KG
	DP88-SB-28-0102	SOIL	N	Bis (2-ethylhexyl) phthalate	680 U	47	680	UG/KG
	DP88-SB-28-0102	SOIL	N	Butyl benzylphthalate	680 U	44	680	UG/KG
	DP88-SB-28-0102	SOIL	N	Carbazole	340 U	37	340	UG/KG
	DP88-SB-28-0102	SOIL	N	Dibenzofuran	680 U	21	680	UG/KG
	DP88-SB-28-0102	SOIL	N	Diethyl phthalate	680 U	27	680	UG/KG
	DP88-SB-28-0102	SOIL	N	Dimethyl phthalate	680 U	24	680	UG/KG
	DP88-SB-28-0102	SOIL	N	Di-n-butylphthalate	680 U	30	680	UG/KG
	DP88-SB-28-0102	SOIL	N	Di-n-octylphthalate	680 U	15	680	UG/KG
	DP88-SB-28-0102	SOIL	N	Hexachlorobenzene	680 U	30	680	UG/KG
	DP88-SB-28-0102	SOIL	N	Hexachlorobutadiene	680 U	10	680	UG/KG
	DP88-SB-28-0102	SOIL	N	Hexachlorocyclopentadiene	680 U	51	680	UG/KG
	DP88-SB-28-0102	SOIL	N	Hexachloroethane	680 U	22	680	UG/KG
	DP88-SB-28-0102	SOIL	N	Isophorone	680 U	17	680	UG/KG
	DP88-SB-28-0102	SOIL	N	Nitrobenzene	680 U	23	680	UG/KG
	DP88-SB-28-0102	SOIL	N	n-Nitrosodimethylamine	340 U	38	340	UG/KG
	DP88-SB-28-0102	SOIL	N	n-Nitrosodi-n-propylamine	680 U	32	680	UG/KG
	DP88-SB-28-0102	SOIL	N	n-Nitrosodiphenylamine	680 U	22	680	UG/KG
	DP88-SB-28-0102	SOIL	N	Pentachlorophenol	3400 U	110	3400	UG/KG
	DP88-SB-28-0102	SOIL	N	Phenol	680 U	19	680	UG/KG
	DP88-SB-28-0102	SOIL	N	Pyridine	680 U	30	680	UG/KG
	DP88-SB-29-0102	SOIL	N	1,2,4-Trichlorobenzene	740 U	31	740	UG/KG
	DP88-SB-29-0102	SOIL	N	1,2-Dichlorobenzene	370 U	25	370	UG/KG

Table C3. Validated Laboratory Analytical Results, Accelerated Corrective Measures, SWMU DP-88, Trestle Site Disposal Area

Method	Field ID	Matrix	QA/QC Type	Analyte	Result	MDL	RL	Units
SW8270C								
	DP88-SB-29-0102	SOIL	N	1,2-Diphenylhydrazine	370 U	25	370	UG/KG
	DP88-SB-29-0102	SOIL	N	1,3-Dichlorobenzene	740 U	13	740	UG/KG
	DP88-SB-29-0102	SOIL	N	1,3-Dinitrobenzene	370 U	79	370	UG/KG
	DP88-SB-29-0102	SOIL	N	1,4-Dichlorobenzene	370 U	15	370	UG/KG
	DP88-SB-29-0102	SOIL	N	2,4,5-Trichlorophenol	740 U	11	740	UG/KG
	DP88-SB-29-0102	SOIL	N	2,4,6-Trichlorophenol	740 U	11	740	UG/KG
	DP88-SB-29-0102	SOIL	N	2,4-Dichlorophenol	740 U	11	740	UG/KG
	DP88-SB-29-0102	SOIL	N	2,4-Dimethylphenol	740 U	29	740	UG/KG
	DP88-SB-29-0102	SOIL	N	2,4-Dinitrophenol	3700 U	56	3700	UG/KG
	DP88-SB-29-0102	SOIL	N	2,6-Dinitrotoluene	740 U	31	740	UG/KG
	DP88-SB-29-0102	SOIL	N	2-Chloronaphthalene	370 U	11	370	UG/KG
	DP88-SB-29-0102	SOIL	N	2-Chlorophenol	740 U	23	740	UG/KG
	DP88-SB-29-0102	SOIL	N	2-Methylnaphthalene	740 U	21	740	UG/KG
	DP88-SB-29-0102	SOIL	N	2-Methylphenol	740 U	15	740	UG/KG
	DP88-SB-29-0102	SOIL	N	2-Nitroaniline	3700 U	56	3700	UG/KG
	DP88-SB-29-0102	SOIL	N	2-Nitrophenol	740 U	11	740	UG/KG
	DP88-SB-29-0102	SOIL	N	3 & 4-Methylphenol	740 U	11	740	UG/KG
	DP88-SB-29-0102	SOIL	N	3,3'-Dichlorobenzidine	1500 U	56	1500	UG/KG
	DP88-SB-29-0102	SOIL	N	3-Nitroaniline	3700 U	56	3700	UG/KG
	DP88-SB-29-0102	SOIL	N	4,6-Dinitro-2-methylphenol	3700 U	56	3700	UG/KG
	DP88-SB-29-0102	SOIL	N	4-Bromophenyl phenyl ether	740 U	21	740	UG/KG
	DP88-SB-29-0102	SOIL	N	4-Chloro-3-methylphenol	1500 U	27	1500	UG/KG
	DP88-SB-29-0102	SOIL	N	4-Chloroaniline	1500 U	23	1500	UG/KG
	DP88-SB-29-0102	SOIL	N	4-Chlorophenyl phenyl ether	740 U	23	740	UG/KG
	DP88-SB-29-0102	SOIL	N	4-Nitroaniline	3700 U	81	3700	UG/KG
	DP88-SB-29-0102	SOIL	N	4-Nitrophenol	3700 U	48	3700	UG/KG
	DP88-SB-29-0102	SOIL	N	Aniline	370 U	35	370	UG/KG
	DP88-SB-29-0102	SOIL	N	Benzyl alcohol	1500 U	11	1500	UG/KG
	DP88-SB-29-0102	SOIL	N	Bis (2-chloroethoxy) methane	370 U	26	370	UG/KG
	DP88-SB-29-0102	SOIL	N	Bis (2-chloroethyl) ether	740 U	19	740	UG/KG
	DP88-SB-29-0102	SOIL	N	Bis (2-chloroisopropyl) ether	740 U	26	740	UG/KG
	DP88-SB-29-0102	SOIL	N	Bis (2-ethylhexyl) phthalate	740 U	51	740	UG/KG
	DP88-SB-29-0102	SOIL	N	Butyl benzylphthalate	740 U	48	740	UG/KG
	DP88-SB-29-0102	SOIL	N	Carbazole	370 U	40	370	UG/KG
	DP88-SB-29-0102	SOIL	N	Dibenzofuran	740 U	22	740	UG/KG
	DP88-SB-29-0102	SOIL	N	Diethyl phthalate	740 U	29	740	UG/KG
	DP88-SB-29-0102	SOIL	N	Dimethyl phthalate	740 U	26	740	UG/KG

Table C3. Validated Laboratory Analytical Results, Accelerated Corrective Measures, SWMU DP-88, Trestle Site Disposal Area

Method	Field ID	Matrix	QA/QC Type	Analyte	Result	MDL	RL	Units
SW8270C								
	DP88-SB-29-0102	SOIL	N	Di-n-butylphthalate	740 U	32	740	UG/KG
	DP88-SB-29-0102	SOIL	N	Di-n-octylphthalate	740 U	16	740	UG/KG
	DP88-SB-29-0102	SOIL	N	Hexachlorobenzene	740 U	32	740	UG/KG
	DP88-SB-29-0102	SOIL	N	Hexachlorobutadiene	740 U	11	740	UG/KG
	DP88-SB-29-0102	SOIL	N	Hexachlorocyclopentadiene	740 U	56	740	UG/KG
	DP88-SB-29-0102	SOIL	N	Hexachloroethane	740 U	24	740	UG/KG
	DP88-SB-29-0102	SOIL	N	Isophorone	740 U	19	740	UG/KG
	DP88-SB-29-0102	SOIL	N	Nitrobenzene	740 U	25	740	UG/KG
	DP88-SB-29-0102	SOIL	N	n-Nitrosodimethylamine	370 U	41	370	UG/KG
	DP88-SB-29-0102	SOIL	N	n-Nitrosodi-n-propylamine	740 U	35	740	UG/KG
	DP88-SB-29-0102	SOIL	N	n-Nitrosodiphenylamine	740 U	23	740	UG/KG
	DP88-SB-29-0102	SOIL	N	Pentachlorophenol	3700 U	120	3700	UG/KG
	DP88-SB-29-0102	SOIL	N	Phenol	740 U	20	740	UG/KG
	DP88-SB-29-0102	SOIL	N	Pyridine	740 U	32	740	UG/KG
	DP88-SB-30-0102	SOIL	N	1,2,4-Trichlorobenzene	740 U	31	740	UG/KG
	DP88-SB-30-0102	SOIL	N	1,2-Dichlorobenzene	370 U	25	370	UG/KG
	DP88-SB-30-0102	SOIL	N	1,2-Diphenylhydrazine	370 U	25	370	UG/KG
	DP88-SB-30-0102	SOIL	N	1,3-Dichlorobenzene	740 U	13	740	UG/KG
	DP88-SB-30-0102	SOIL	N	1,3-Dinitrobenzene	370 U	79	370	UG/KG
	DP88-SB-30-0102	SOIL	N	1,4-Dichlorobenzene	370 U	15	370	UG/KG
	DP88-SB-30-0102	SOIL	N	2,4,5-Trichlorophenol	740 U	11	740	UG/KG
	DP88-SB-30-0102	SOIL	N	2,4,6-Trichlorophenol	740 U	11	740	UG/KG
	DP88-SB-30-0102	SOIL	N	2,4-Dichlorophenol	740 U	11	740	UG/KG
	DP88-SB-30-0102	SOIL	N	2,4-Dimethylphenol	740 U	29	740	UG/KG
	DP88-SB-30-0102	SOIL	N	2,4-Dinitrophenol	3700 U	56	3700	UG/KG
	DP88-SB-30-0102	SOIL	N	2,6-Dinitrotoluene	740 U	31	740	UG/KG
	DP88-SB-30-0102	SOIL	N	2-Chloronaphthalene	370 U	11	370	UG/KG
	DP88-SB-30-0102	SOIL	N	2-Chlorophenol	740 U	23	740	UG/KG
	DP88-SB-30-0102	SOIL	N	2-Methylnaphthalene	740 U	21	740	UG/KG
	DP88-SB-30-0102	SOIL	N	2-Methylphenol	740 U	14	740	UG/KG
	DP88-SB-30-0102	SOIL	N	2-Nitroaniline	3700 U	56	3700	UG/KG
	DP88-SB-30-0102	SOIL	N	2-Nitrophenol	740 U	11	740	UG/KG
	DP88-SB-30-0102	SOIL	N	3 & 4-Methylphenol	740 U	11	740	UG/KG
	DP88-SB-30-0102	SOIL	N	3,3'-Dichlorobenzidine	1400 U	56	1400	UG/KG
	DP88-SB-30-0102	SOIL	N	3-Nitroaniline	3700 U	56	3700	UG/KG
	DP88-SB-30-0102	SOIL	N	4,6-Dinitro-2-methylphenol	3700 U	56	3700	UG/KG
	DP88-SB-30-0102	SOIL	N	4-Bromophenyl phenyl ether	740 U	21	740	UG/KG

Table C3. Validated Laboratory Analytical Results, Accelerated Corrective Measures, SWMU DP-88, Trestle Site Disposal Area

Method	Field ID	Matrix	QA/QC Type	Analyte	Result	MDL	RL	Units
SW8270C								
	DP88-SB-30-0102	SOIL	N	4-Chloro-3-methylphenol	1400 U	27	1400	UG/KG
	DP88-SB-30-0102	SOIL	N	4-Chloroaniline	1400 U	23	1400	UG/KG
	DP88-SB-30-0102	SOIL	N	4-Chlorophenyl phenyl ether	740 U	23	740	UG/KG
	DP88-SB-30-0102	SOIL	N	4-Nitroaniline	3700 U	81	3700	UG/KG
	DP88-SB-30-0102	SOIL	N	4-Nitrophenol	3700 U	48	3700	UG/KG
	DP88-SB-30-0102	SOIL	N	Aniline	370 U	35	370	UG/KG
	DP88-SB-30-0102	SOIL	N	Benzyl alcohol	1400 U	11	1400	UG/KG
	DP88-SB-30-0102	SOIL	N	Bis (2-chloroethoxy) methane	370 U	26	370	UG/KG
	DP88-SB-30-0102	SOIL	N	Bis (2-chloroethyl) ether	740 U	19	740	UG/KG
	DP88-SB-30-0102	SOIL	N	Bis (2-chloroisopropyl) ether	740 U	26	740	UG/KG
	DP88-SB-30-0102	SOIL	N	Bis (2-ethylhexyl) phthalate	740 U	51	740	UG/KG
	DP88-SB-30-0102	SOIL	N	Butyl benzylphthalate	740 U	48	740	UG/KG
	DP88-SB-30-0102	SOIL	N	Carbazole	370 U	40	370	UG/KG
	DP88-SB-30-0102	SOIL	N	Dibenzofuran	740 U	22	740	UG/KG
	DP88-SB-30-0102	SOIL	N	Diethyl phthalate	740 U	29	740	UG/KG
	DP88-SB-30-0102	SOIL	N	Dimethyl phthalate	740 U	26	740	UG/KG
	DP88-SB-30-0102	SOIL	N	Di-n-butylphthalate	740 U	32	740	UG/KG
	DP88-SB-30-0102	SOIL	N	Di-n-octylphthalate	740 U	16	740	UG/KG
	DP88-SB-30-0102	SOIL	N	Hexachlorobenzene	740 U	32	740	UG/KG
	DP88-SB-30-0102	SOIL	N	Hexachlorobutadiene	740 U	11	740	UG/KG
	DP88-SB-30-0102	SOIL	N	Hexachlorocyclopentadiene	740 U	56	740	UG/KG
	DP88-SB-30-0102	SOIL	N	Hexachloroethane	740 U	24	740	UG/KG
	DP88-SB-30-0102	SOIL	N	Isophorone	740 U	19	740	UG/KG
	DP88-SB-30-0102	SOIL	N	Nitrobenzene	740 U	25	740	UG/KG
	DP88-SB-30-0102	SOIL	N	n-Nitrosodimethylamine	370 U	41	370	UG/KG
	DP88-SB-30-0102	SOIL	N	n-Nitrosodi-n-propylamine	740 U	35	740	UG/KG
	DP88-SB-30-0102	SOIL	N	n-Nitrosodiphenylamine	740 U	23	740	UG/KG
	DP88-SB-30-0102	SOIL	N	Pentachlorophenol	3700 U	120	3700	UG/KG
	DP88-SB-30-0102	SOIL	N	Phenol	740 U	20	740	UG/KG
	DP88-SB-30-0102	SOIL	N	Pyridine	740 U	32	740	UG/KG
	DP88-SB-31-0102	SOIL	N	1,2,4-Trichlorobenzene	740 U	31	740	UG/KG
	DP88-SB-31-0102	SOIL	N	1,2-Dichlorobenzene	370 U	25	370	UG/KG
	DP88-SB-31-0102	SOIL	N	1,2-Diphenylhydrazine	370 U	25	370	UG/KG
	DP88-SB-31-0102	SOIL	N	1,3-Dichlorobenzene	740 U	13	740	UG/KG
	DP88-SB-31-0102	SOIL	N	1,3-Dinitrobenzene	370 U	79	370	UG/KG
	DP88-SB-31-0102	SOIL	N	1,4-Dichlorobenzene	370 U	15	370	UG/KG
	DP88-SB-31-0102	SOIL	N	2,4,5-Trichlorophenol	740 U	11	740	UG/KG

Table C3. Validated Laboratory Analytical Results, Accelerated Corrective Measures, SWMU DP-88, Trestle Site Disposal Area

Method	Field ID	Matrix	QA/QC Type	Analyte	Result	MDL	RL	Units
SW8270C								
	DP88-SB-31-0102	SOIL	N	2,4,6-Trichlorophenol	740 U	11	740	UG/KG
	DP88-SB-31-0102	SOIL	N	2,4-Dichlorophenol	740 U	11	740	UG/KG
	DP88-SB-31-0102	SOIL	N	2,4-Dimethylphenol	740 U	29	740	UG/KG
	DP88-SB-31-0102	SOIL	N	2,4-Dinitrophenol	3700 U	56	3700	UG/KG
	DP88-SB-31-0102	SOIL	N	2,6-Dinitrotoluene	740 U	31	740	UG/KG
	DP88-SB-31-0102	SOIL	N	2-Chloronaphthalene	370 U	11	370	UG/KG
	DP88-SB-31-0102	SOIL	N	2-Chlorophenol	740 U	23	740	UG/KG
	DP88-SB-31-0102	SOIL	N	2-Methylnaphthalene	740 U	21	740	UG/KG
	DP88-SB-31-0102	SOIL	N	2-Methylphenol	740 U	15	740	UG/KG
	DP88-SB-31-0102	SOIL	N	2-Nitroaniline	3700 U	56	3700	UG/KG
	DP88-SB-31-0102	SOIL	N	2-Nitrophenol	740 U	11	740	UG/KG
	DP88-SB-31-0102	SOIL	N	3 & 4-Methylphenol	740 U	11	740	UG/KG
	DP88-SB-31-0102	SOIL	N	3,3'-Dichlorobenzidine	1500 U	56	1500	UG/KG
	DP88-SB-31-0102	SOIL	N	3-Nitroaniline	3700 U	56	3700	UG/KG
	DP88-SB-31-0102	SOIL	N	4,6-Dinitro-2-methylphenol	3700 U	56	3700	UG/KG
	DP88-SB-31-0102	SOIL	N	4-Bromophenyl phenyl ether	740 U	21	740	UG/KG
	DP88-SB-31-0102	SOIL	N	4-Chloro-3-methylphenol	1500 U	27	1500	UG/KG
	DP88-SB-31-0102	SOIL	N	4-Chloroaniline	1500 U	23	1500	UG/KG
	DP88-SB-31-0102	SOIL	N	4-Chlorophenyl phenyl ether	740 U	23	740	UG/KG
	DP88-SB-31-0102	SOIL	N	4-Nitroaniline	3700 U	81	3700	UG/KG
	DP88-SB-31-0102	SOIL	N	4-Nitrophenol	3700 U	48	3700	UG/KG
	DP88-SB-31-0102	SOIL	N	Aniline	370 UJ	35	370	UG/KG
	DP88-SB-31-0102	SOIL	N	Benzyl alcohol	1500 U	11	1500	UG/KG
	DP88-SB-31-0102	SOIL	N	Bis (2-chloroethoxy) methane	370 U	26	370	UG/KG
	DP88-SB-31-0102	SOIL	N	Bis (2-chloroethyl) ether	740 U	19	740	UG/KG
	DP88-SB-31-0102	SOIL	N	Bis (2-chloroisopropyl) ether	740 U	26	740	UG/KG
	DP88-SB-31-0102	SOIL	N	Bis (2-ethylhexyl) phthalate	740 U	51	740	UG/KG
	DP88-SB-31-0102	SOIL	N	Butyl benzylphthalate	740 U	48	740	UG/KG
	DP88-SB-31-0102	SOIL	N	Carbazole	370 U	40	370	UG/KG
	DP88-SB-31-0102	SOIL	N	Dibenzofuran	740 U	22	740	UG/KG
	DP88-SB-31-0102	SOIL	N	Diethyl phthalate	740 U	29	740	UG/KG
	DP88-SB-31-0102	SOIL	N	Dimethyl phthalate	740 U	26	740	UG/KG
	DP88-SB-31-0102	SOIL	N	Di-n-butylphthalate	740 U	32	740	UG/KG
	DP88-SB-31-0102	SOIL	N	Di-n-octylphthalate	740 U	16	740	UG/KG
	DP88-SB-31-0102	SOIL	N	Hexachlorobenzene	740 U	32	740	UG/KG
	DP88-SB-31-0102	SOIL	N	Hexachlorobutadiene	740 U	11	740	UG/KG
	DP88-SB-31-0102	SOIL	N	Hexachlorocyclopentadiene	740 U	56	740	UG/KG

Table C3. Validated Laboratory Analytical Results, Accelerated Corrective Measures, SWMU DP-88, Trestle Site Disposal Area

Method	Field ID	Matrix	QA/QC Type	Analyte	Result	MDL	RL	Units
SW8270C								
	DP88-SB-31-0102	SOIL	N	Hexachloroethane	740 U	24	740	UG/KG
	DP88-SB-31-0102	SOIL	N	Isophorone	740 U	19	740	UG/KG
	DP88-SB-31-0102	SOIL	N	Nitrobenzene	740 U	25	740	UG/KG
	DP88-SB-31-0102	SOIL	N	n-Nitrosodimethylamine	370 U	41	370	UG/KG
	DP88-SB-31-0102	SOIL	N	n-Nitrosodi-n-propylamine	740 U	35	740	UG/KG
	DP88-SB-31-0102	SOIL	N	n-Nitrosodiphenylamine	740 U	23	740	UG/KG
	DP88-SB-31-0102	SOIL	N	Pentachlorophenol	3700 U	120	3700	UG/KG
	DP88-SB-31-0102	SOIL	N	Phenol	740 U	20	740	UG/KG
	DP88-SB-31-0102	SOIL	N	Pyridine	740 U	33	740	UG/KG
	DP88-SB-32-0102	SOIL	N	1,2,4-Trichlorobenzene	750 U	32	750	UG/KG
	DP88-SB-32-0102	SOIL	N	1,2-Dichlorobenzene	370 U	25	370	UG/KG
	DP88-SB-32-0102	SOIL	N	1,2-Diphenylhydrazine	370 U	25	370	UG/KG
	DP88-SB-32-0102	SOIL	N	1,3-Dichlorobenzene	750 U	14	750	UG/KG
	DP88-SB-32-0102	SOIL	N	1,3-Dinitrobenzene	370 U	80	370	UG/KG
	DP88-SB-32-0102	SOIL	N	1,4-Dichlorobenzene	370 U	15	370	UG/KG
	DP88-SB-32-0102	SOIL	N	2,4,5-Trichlorophenol	750 U	11	750	UG/KG
	DP88-SB-32-0102	SOIL	N	2,4,6-Trichlorophenol	750 U	11	750	UG/KG
	DP88-SB-32-0102	SOIL	N	2,4-Dichlorophenol	750 U	11	750	UG/KG
	DP88-SB-32-0102	SOIL	N	2,4-Dimethylphenol	750 U	29	750	UG/KG
	DP88-SB-32-0102	SOIL	N	2,4-Dinitrophenol	3700 U	56	3700	UG/KG
	DP88-SB-32-0102	SOIL	N	2,6-Dinitrotoluene	750 U	32	750	UG/KG
	DP88-SB-32-0102	SOIL	N	2-Chloronaphthalene	370 U	11	370	UG/KG
	DP88-SB-32-0102	SOIL	N	2-Chlorophenol	750 U	24	750	UG/KG
	DP88-SB-32-0102	SOIL	N	2-Methylnaphthalene	750 U	21	750	UG/KG
	DP88-SB-32-0102	SOIL	N	2-Methylphenol	750 U	15	750	UG/KG
	DP88-SB-32-0102	SOIL	N	2-Nitroaniline	3700 U	56	3700	UG/KG
	DP88-SB-32-0102	SOIL	N	2-Nitrophenol	750 U	11	750	UG/KG
	DP88-SB-32-0102	SOIL	N	3 & 4-Methylphenol	750 U	11	750	UG/KG
	DP88-SB-32-0102	SOIL	N	3,3'-Dichlorobenzidine	1500 U	56	1500	UG/KG
	DP88-SB-32-0102	SOIL	N	3-Nitroaniline	3700 U	56	3700	UG/KG
	DP88-SB-32-0102	SOIL	N	4,6-Dinitro-2-methylphenol	3700 U	56	3700	UG/KG
	DP88-SB-32-0102	SOIL	N	4-Bromophenyl phenyl ether	750 U	21	750	UG/KG
	DP88-SB-32-0102	SOIL	N	4-Chloro-3-methylphenol	1500 U	27	1500	UG/KG
	DP88-SB-32-0102	SOIL	N	4-Chloroaniline	1500 U	24	1500	UG/KG
	DP88-SB-32-0102	SOIL	N	4-Chlorophenyl phenyl ether	750 U	24	750	UG/KG
	DP88-SB-32-0102	SOIL	N	4-Nitroaniline	3700 U	82	3700	UG/KG
	DP88-SB-32-0102	SOIL	N	4-Nitrophenol	3700 U	49	3700	UG/KG

Table C3. Validated Laboratory Analytical Results, Accelerated Corrective Measures, SWMU DP-88, Trestle Site Disposal Area

Method	Field ID	Matrix	QA/QC Type	Analyte	Result	MDL	RL	Units
SW8270C								
	DP88-SB-32-0102	SOIL	N	Aniline	370 U	35	370	UG/KG
	DP88-SB-32-0102	SOIL	N	Benzyl alcohol	1500 U	11	1500	UG/KG
	DP88-SB-32-0102	SOIL	N	Bis (2-chloroethoxy) methane	370 U	26	370	UG/KG
	DP88-SB-32-0102	SOIL	N	Bis (2-chloroethyl) ether	750 U	19	750	UG/KG
	DP88-SB-32-0102	SOIL	N	Bis (2-chloroisopropyl) ether	750 U	26	750	UG/KG
	DP88-SB-32-0102	SOIL	N	Bis (2-ethylhexyl) phthalate	750 U	52	750	UG/KG
	DP88-SB-32-0102	SOIL	N	Butyl benzylphthalate	750 U	49	750	UG/KG
	DP88-SB-32-0102	SOIL	N	Carbazole	370 U	41	370	UG/KG
	DP88-SB-32-0102	SOIL	N	Dibenzofuran	750 U	23	750	UG/KG
	DP88-SB-32-0102	SOIL	N	Diethyl phthalate	750 U	29	750	UG/KG
	DP88-SB-32-0102	SOIL	N	Dimethyl phthalate	750 U	26	750	UG/KG
	DP88-SB-32-0102	SOIL	N	Di-n-butylphthalate	750 U	33	750	UG/KG
	DP88-SB-32-0102	SOIL	N	Di-n-octylphthalate	750 U	16	750	UG/KG
	DP88-SB-32-0102	SOIL	N	Hexachlorobenzene	750 U	33	750	UG/KG
	DP88-SB-32-0102	SOIL	N	Hexachlorobutadiene	750 U	11	750	UG/KG
	DP88-SB-32-0102	SOIL	N	Hexachlorocyclopentadiene	750 U	56	750	UG/KG
	DP88-SB-32-0102	SOIL	N	Hexachloroethane	750 U	24	750	UG/KG
	DP88-SB-32-0102	SOIL	N	Isophorone	750 U	19	750	UG/KG
	DP88-SB-32-0102	SOIL	N	Nitrobenzene	750 U	25	750	UG/KG
	DP88-SB-32-0102	SOIL	N	n-Nitrosodimethylamine	370 U	42	370	UG/KG
	DP88-SB-32-0102	SOIL	N	n-Nitrosodi-n-propylamine	750 U	35	750	UG/KG
	DP88-SB-32-0102	SOIL	N	n-Nitrosodiphenylamine	750 UJ	24	750	UG/KG
	DP88-SB-32-0102	SOIL	N	Pentachlorophenol	3700 U	120	3700	UG/KG
	DP88-SB-32-0102	SOIL	N	Phenol	750 U	20	750	UG/KG
	DP88-SB-32-0102	SOIL	N	Pyridine	750 U	33	750	UG/KG
	DP88-SB-33-0102	SOIL	N	1,2,4-Trichlorobenzene	730 U	31	730	UG/KG
	DP88-SB-33-0102	SOIL	N	1,2-Dichlorobenzene	370 U	24	370	UG/KG
	DP88-SB-33-0102	SOIL	N	1,2-Diphenylhydrazine	370 U	24	370	UG/KG
	DP88-SB-33-0102	SOIL	N	1,3-Dichlorobenzene	730 U	13	730	UG/KG
	DP88-SB-33-0102	SOIL	N	1,3-Dinitrobenzene	370 U	79	370	UG/KG
	DP88-SB-33-0102	SOIL	N	1,4-Dichlorobenzene	370 U	15	370	UG/KG
	DP88-SB-33-0102	SOIL	N	2,4,5-Trichlorophenol	730 U	11	730	UG/KG
	DP88-SB-33-0102	SOIL	N	2,4,6-Trichlorophenol	730 U	11	730	UG/KG
	DP88-SB-33-0102	SOIL	N	2,4-Dichlorophenol	730 U	11	730	UG/KG
	DP88-SB-33-0102	SOIL	N	2,4-Dimethylphenol	730 U	29	730	UG/KG
	DP88-SB-33-0102	SOIL	N	2,4-Dinitrophenol	3700 U	56	3700	UG/KG
	DP88-SB-33-0102	SOIL	N	2,6-Dinitrotoluene	730 U	31	730	UG/KG

Table C3. Validated Laboratory Analytical Results, Accelerated Corrective Measures, SWMU DP-88, Trestle Site Disposal Area

Method	Field ID	Matrix	QA/QC Type	Analyte	Result	MDL	RL	Units
SW8270C								
	DP88-SB-33-0102	SOIL	N	2-Chloronaphthalene	370 U	11	370	UG/KG
	DP88-SB-33-0102	SOIL	N	2-Chlorophenol	730 U	23	730	UG/KG
	DP88-SB-33-0102	SOIL	N	2-Methylnaphthalene	730 U	21	730	UG/KG
	DP88-SB-33-0102	SOIL	N	2-Methylphenol	730 U	14	730	UG/KG
	DP88-SB-33-0102	SOIL	N	2-Nitroaniline	3700 U	56	3700	UG/KG
	DP88-SB-33-0102	SOIL	N	2-Nitrophenol	730 U	11	730	UG/KG
	DP88-SB-33-0102	SOIL	N	3 & 4-Methylphenol	730 U	11	730	UG/KG
	DP88-SB-33-0102	SOIL	N	3,3'-Dichlorobenzidine	1400 U	56	1400	UG/KG
	DP88-SB-33-0102	SOIL	N	3-Nitroaniline	3700 U	56	3700	UG/KG
	DP88-SB-33-0102	SOIL	N	4,6-Dinitro-2-methylphenol	3700 U	56	3700	UG/KG
	DP88-SB-33-0102	SOIL	N	4-Bromophenyl phenyl ether	730 U	21	730	UG/KG
	DP88-SB-33-0102	SOIL	N	4-Chloro-3-methylphenol	1400 U	27	1400	UG/KG
	DP88-SB-33-0102	SOIL	N	4-Chloroaniline	1400 U	23	1400	UG/KG
	DP88-SB-33-0102	SOIL	N	4-Chlorophenyl phenyl ether	730 U	23	730	UG/KG
	DP88-SB-33-0102	SOIL	N	4-Nitroaniline	3700 U	80	3700	UG/KG
	DP88-SB-33-0102	SOIL	N	4-Nitrophenol	3700 U	48	3700	UG/KG
	DP88-SB-33-0102	SOIL	N	Aniline	370 UJ	34	370	UG/KG
	DP88-SB-33-0102	SOIL	N	Benzyl alcohol	1400 U	11	1400	UG/KG
	DP88-SB-33-0102	SOIL	N	Bis (2-chloroethoxy) methane	370 U	26	370	UG/KG
	DP88-SB-33-0102	SOIL	N	Bis (2-chloroethyl) ether	730 U	18	730	UG/KG
	DP88-SB-33-0102	SOIL	N	Bis (2-chloroisopropyl) ether	730 U	26	730	UG/KG
	DP88-SB-33-0102	SOIL	N	Bis (2-ethylhexyl) phthalate	730 U	51	730	UG/KG
	DP88-SB-33-0102	SOIL	N	Butyl benzylphthalate	730 U	48	730	UG/KG
	DP88-SB-33-0102	SOIL	N	Carbazole	370 U	40	370	UG/KG
	DP88-SB-33-0102	SOIL	N	Dibenzofuran	730 U	22	730	UG/KG
	DP88-SB-33-0102	SOIL	N	Diethyl phthalate	730 U	29	730	UG/KG
	DP88-SB-33-0102	SOIL	N	Dimethyl phthalate	730 U	26	730	UG/KG
	DP88-SB-33-0102	SOIL	N	Di-n-butylphthalate	730 U	32	730	UG/KG
	DP88-SB-33-0102	SOIL	N	Di-n-octylphthalate	730 U	16	730	UG/KG
	DP88-SB-33-0102	SOIL	N	Hexachlorobenzene	730 U	32	730	UG/KG
	DP88-SB-33-0102	SOIL	N	Hexachlorobutadiene	730 U	11	730	UG/KG
	DP88-SB-33-0102	SOIL	N	Hexachlorocyclopentadiene	730 U	56	730	UG/KG
	DP88-SB-33-0102	SOIL	N	Hexachloroethane	730 U	24	730	UG/KG
	DP88-SB-33-0102	SOIL	N	Isophorone	730 U	19	730	UG/KG
	DP88-SB-33-0102	SOIL	N	Nitrobenzene	730 U	24	730	UG/KG
	DP88-SB-33-0102	SOIL	N	n-Nitrosodimethylamine	370 U	41	370	UG/KG
	DP88-SB-33-0102	SOIL	N	n-Nitrosodi-n-propylamine	730 U	34	730	UG/KG

Table C3. Validated Laboratory Analytical Results, Accelerated Corrective Measures, SWMU DP-88, Trestle Site Disposal Area

Method	Field ID	Matrix	QA/QC Type	Analyte	Result	MDL	RL	Units
SW8270C								
	DP88-SB-33-0102	SOIL	N	n-Nitrosodiphenylamine	730 U	23	730	UG/KG
	DP88-SB-33-0102	SOIL	N	Pentachlorophenol	3700 U	120	3700	UG/KG
	DP88-SB-33-0102	SOIL	N	Phenol	730 U	20	730	UG/KG
	DP88-SB-33-0102	SOIL	N	Pyridine	730 U	32	730	UG/KG
	DP88-SB-34-0102	SOIL	N	1,2,4-Trichlorobenzene	730 U	31	730	UG/KG
	DP88-SB-34-0102	SOIL	N	1,2-Dichlorobenzene	360 U	24	360	UG/KG
	DP88-SB-34-0102	SOIL	N	1,2-Diphenylhydrazine	360 U	24	360	UG/KG
	DP88-SB-34-0102	SOIL	N	1,3-Dichlorobenzene	730 U	13	730	UG/KG
	DP88-SB-34-0102	SOIL	N	1,3-Dinitrobenzene	360 U	78	360	UG/KG
	DP88-SB-34-0102	SOIL	N	1,4-Dichlorobenzene	360 U	15	360	UG/KG
	DP88-SB-34-0102	SOIL	N	2,4,5-Trichlorophenol	730 U	11	730	UG/KG
	DP88-SB-34-0102	SOIL	N	2,4,6-Trichlorophenol	730 U	11	730	UG/KG
	DP88-SB-34-0102	SOIL	N	2,4-Dichlorophenol	730 U	11	730	UG/KG
	DP88-SB-34-0102	SOIL	N	2,4-Dimethylphenol	730 U	29	730	UG/KG
	DP88-SB-34-0102	SOIL	N	2,4-Dinitrophenol	3600 U	55	3600	UG/KG
	DP88-SB-34-0102	SOIL	N	2,6-Dinitrotoluene	730 U	31	730	UG/KG
	DP88-SB-34-0102	SOIL	N	2-Chloronaphthalene	360 U	11	360	UG/KG
	DP88-SB-34-0102	SOIL	N	2-Chlorophenol	730 U	23	730	UG/KG
	DP88-SB-34-0102	SOIL	N	2-Methylnaphthalene	730 U	21	730	UG/KG
	DP88-SB-34-0102	SOIL	N	2-Methylphenol	730 U	14	730	UG/KG
	DP88-SB-34-0102	SOIL	N	2-Nitroaniline	3600 U	55	3600	UG/KG
	DP88-SB-34-0102	SOIL	N	2-Nitrophenol	730 U	11	730	UG/KG
	DP88-SB-34-0102	SOIL	N	3 & 4-Methylphenol	730 U	11	730	UG/KG
	DP88-SB-34-0102	SOIL	N	3,3'-Dichlorobenzidine	1400 U	55	1400	UG/KG
	DP88-SB-34-0102	SOIL	N	3-Nitroaniline	3600 U	55	3600	UG/KG
	DP88-SB-34-0102	SOIL	N	4,6-Dinitro-2-methylphenol	3600 U	55	3600	UG/KG
	DP88-SB-34-0102	SOIL	N	4-Bromophenyl phenyl ether	730 U	21	730	UG/KG
	DP88-SB-34-0102	SOIL	N	4-Chloro-3-methylphenol	1400 U	26	1400	UG/KG
	DP88-SB-34-0102	SOIL	N	4-Chloroaniline	1400 U	23	1400	UG/KG
	DP88-SB-34-0102	SOIL	N	4-Chlorophenyl phenyl ether	730 U	23	730	UG/KG
	DP88-SB-34-0102	SOIL	N	4-Nitroaniline	3600 U	80	3600	UG/KG
	DP88-SB-34-0102	SOIL	N	4-Nitrophenol	3600 U	47	3600	UG/KG
	DP88-SB-34-0102	SOIL	N	Aniline	360 UJ	34	360	UG/KG
	DP88-SB-34-0102	SOIL	N	Benzyl alcohol	1400 U	11	1400	UG/KG
	DP88-SB-34-0102	SOIL	N	Bis (2-chloroethoxy) methane	360 U	25	360	UG/KG
	DP88-SB-34-0102	SOIL	N	Bis (2-chloroethyl) ether	730 U	18	730	UG/KG
	DP88-SB-34-0102	SOIL	N	Bis (2-chloroisopropyl) ether	730 U	25	730	UG/KG

Table C3. Validated Laboratory Analytical Results, Accelerated Corrective Measures, SWMU DP-88, Trestle Site Disposal Area

Method	Field ID	Matrix	QA/QC Type	Analyte	Result	MDL	RL	Units
SW8270C								
	DP88-SB-34-0102	SOIL	N	Bis (2-ethylhexyl) phthalate	730 U	51	730	UG/KG
	DP88-SB-34-0102	SOIL	N	Butyl benzylphthalate	730 U	47	730	UG/KG
	DP88-SB-34-0102	SOIL	N	Carbazole	360 U	40	360	UG/KG
	DP88-SB-34-0102	SOIL	N	Dibenzofuran	730 U	22	730	UG/KG
	DP88-SB-34-0102	SOIL	N	Diethyl phthalate	730 U	29	730	UG/KG
	DP88-SB-34-0102	SOIL	N	Dimethyl phthalate	730 U	25	730	UG/KG
	DP88-SB-34-0102	SOIL	N	Di-n-butylphthalate	730 U	32	730	UG/KG
	DP88-SB-34-0102	SOIL	N	Di-n-octylphthalate	730 U	16	730	UG/KG
	DP88-SB-34-0102	SOIL	N	Hexachlorobenzene	730 U	32	730	UG/KG
	DP88-SB-34-0102	SOIL	N	Hexachlorobutadiene	730 U	11	730	UG/KG
	DP88-SB-34-0102	SOIL	N	Hexachlorocyclopentadiene	730 U	55	730	UG/KG
	DP88-SB-34-0102	SOIL	N	Hexachloroethane	730 U	23	730	UG/KG
	DP88-SB-34-0102	SOIL	N	Isophorone	730 U	19	730	UG/KG
	DP88-SB-34-0102	SOIL	N	Nitrobenzene	730 U	24	730	UG/KG
	DP88-SB-34-0102	SOIL	N	n-Nitrosodimethylamine	360 U	41	360	UG/KG
	DP88-SB-34-0102	SOIL	N	n-Nitrosodi-n-propylamine	730 U	34	730	UG/KG
	DP88-SB-34-0102	SOIL	N	n-Nitrosodiphenylamine	730 U	23	730	UG/KG
	DP88-SB-34-0102	SOIL	N	Pentachlorophenol	3600 U	120	3600	UG/KG
	DP88-SB-34-0102	SOIL	N	Phenol	730 U	20	730	UG/KG
	DP88-SB-34-0102	SOIL	N	Pyridine	730 U	32	730	UG/KG
	DP88-SB-35-0102	SOIL	N	1,2,4-Trichlorobenzene	710 U	30	710	UG/KG
	DP88-SB-35-0102	SOIL	N	1,2-Dichlorobenzene	350 U	24	350	UG/KG
	DP88-SB-35-0102	SOIL	N	1,2-Diphenylhydrazine	350 U	24	350	UG/KG
	DP88-SB-35-0102	SOIL	N	1,3-Dichlorobenzene	710 U	13	710	UG/KG
	DP88-SB-35-0102	SOIL	N	1,3-Dinitrobenzene	350 U	76	350	UG/KG
	DP88-SB-35-0102	SOIL	N	1,4-Dichlorobenzene	350 U	15	350	UG/KG
	DP88-SB-35-0102	SOIL	N	2,4,5-Trichlorophenol	710 U	11	710	UG/KG
	DP88-SB-35-0102	SOIL	N	2,4,6-Trichlorophenol	710 U	11	710	UG/KG
	DP88-SB-35-0102	SOIL	N	2,4-Dichlorophenol	710 U	11	710	UG/KG
	DP88-SB-35-0102	SOIL	N	2,4-Dimethylphenol	710 U	28	710	UG/KG
	DP88-SB-35-0102	SOIL	N	2,4-Dinitrophenol	3500 U	54	3500	UG/KG
	DP88-SB-35-0102	SOIL	N	2,6-Dinitrotoluene	710 U	30	710	UG/KG
	DP88-SB-35-0102	SOIL	N	2-Chloronaphthalene	350 U	11	350	UG/KG
	DP88-SB-35-0102	SOIL	N	2-Chlorophenol	710 U	23	710	UG/KG
	DP88-SB-35-0102	SOIL	N	2-Methylnaphthalene	710 U	20	710	UG/KG
	DP88-SB-35-0102	SOIL	N	2-Methylphenol	710 U	14	710	UG/KG
	DP88-SB-35-0102	SOIL	N	2-Nitroaniline	3500 U	54	3500	UG/KG

Table C3. Validated Laboratory Analytical Results, Accelerated Corrective Measures, SWMU DP-88, Trestle Site Disposal Area

Method	Field ID	Matrix	QA/QC Type	Analyte	Result	MDL	RL	Units
SW8270C								
	DP88-SB-35-0102	SOIL	N	2-Nitrophenol	710 U	11	710	UG/KG
	DP88-SB-35-0102	SOIL	N	3 & 4-Methylphenol	710 U	11	710	UG/KG
	DP88-SB-35-0102	SOIL	N	3,3'-Dichlorobenzidine	1400 U	54	1400	UG/KG
	DP88-SB-35-0102	SOIL	N	3-Nitroaniline	3500 U	54	3500	UG/KG
	DP88-SB-35-0102	SOIL	N	4,6-Dinitro-2-methylphenol	3500 U	54	3500	UG/KG
	DP88-SB-35-0102	SOIL	N	4-Bromophenyl phenyl ether	710 U	20	710	UG/KG
	DP88-SB-35-0102	SOIL	N	4-Chloro-3-methylphenol	1400 U	26	1400	UG/KG
	DP88-SB-35-0102	SOIL	N	4-Chloroaniline	1400 U	22	1400	UG/KG
	DP88-SB-35-0102	SOIL	N	4-Chlorophenyl phenyl ether	710 U	23	710	UG/KG
	DP88-SB-35-0102	SOIL	N	4-Nitroaniline	3500 U	78	3500	UG/KG
	DP88-SB-35-0102	SOIL	N	4-Nitrophenol	3500 U	46	3500	UG/KG
	DP88-SB-35-0102	SOIL	N	Aniline	350 UJ	33	350	UG/KG
	DP88-SB-35-0102	SOIL	N	Benzyl alcohol	1400 U	11	1400	UG/KG
	DP88-SB-35-0102	SOIL	N	Bis (2-chloroethoxy) methane	350 U	25	350	UG/KG
	DP88-SB-35-0102	SOIL	N	Bis (2-chloroethyl) ether	710 U	18	710	UG/KG
	DP88-SB-35-0102	SOIL	N	Bis (2-chloroisopropyl) ether	710 U	25	710	UG/KG
	DP88-SB-35-0102	SOIL	N	Bis (2-ethylhexyl) phthalate	710 U	49	710	UG/KG
	DP88-SB-35-0102	SOIL	N	Butyl benzylphthalate	710 U	46	710	UG/KG
	DP88-SB-35-0102	SOIL	N	Carbazole	350 U	39	350	UG/KG
	DP88-SB-35-0102	SOIL	N	Dibenzofuran	710 U	22	710	UG/KG
	DP88-SB-35-0102	SOIL	N	Diethyl phthalate	710 U	28	710	UG/KG
	DP88-SB-35-0102	SOIL	N	Dimethyl phthalate	710 U	25	710	UG/KG
	DP88-SB-35-0102	SOIL	N	Di-n-butylphthalate	710 U	31	710	UG/KG
	DP88-SB-35-0102	SOIL	N	Di-n-octylphthalate	710 U	15	710	UG/KG
	DP88-SB-35-0102	SOIL	N	Hexachlorobenzene	710 U	31	710	UG/KG
	DP88-SB-35-0102	SOIL	N	Hexachlorobutadiene	710 U	11	710	UG/KG
	DP88-SB-35-0102	SOIL	N	Hexachlorocyclopentadiene	710 U	54	710	UG/KG
	DP88-SB-35-0102	SOIL	N	Hexachloroethane	710 U	23	710	UG/KG
	DP88-SB-35-0102	SOIL	N	Isophorone	710 U	18	710	UG/KG
	DP88-SB-35-0102	SOIL	N	Nitrobenzene	710 U	24	710	UG/KG
	DP88-SB-35-0102	SOIL	N	n-Nitrosodimethylamine	350 U	40	350	UG/KG
	DP88-SB-35-0102	SOIL	N	n-Nitrosodi-n-propylamine	710 U	33	710	UG/KG
	DP88-SB-35-0102	SOIL	N	n-Nitrosodiphenylamine	710 U	23	710	UG/KG
	DP88-SB-35-0102	SOIL	N	Pentachlorophenol	3500 U	120	3500	UG/KG
	DP88-SB-35-0102	SOIL	N	Phenol	710 U	19	710	UG/KG
	DP88-SB-35-0102	SOIL	N	Pyridine	710 U	31	710	UG/KG
	DP88-SB-36-0102	SOIL	N	1,2,4-Trichlorobenzene	720 U	31	720	UG/KG

Table C3. Validated Laboratory Analytical Results, Accelerated Corrective Measures, SWMU DP-88, Trestle Site Disposal Area

Method	Field ID	Matrix	QA/QC Type	Analyte	Result	MDL	RL	Units
SW8270C								
	DP88-SB-36-0102	SOIL	N	1,2-Dichlorobenzene	360 U	24	360	UG/KG
	DP88-SB-36-0102	SOIL	N	1,2-Diphenylhydrazine	360 U	24	360	UG/KG
	DP88-SB-36-0102	SOIL	N	1,3-Dichlorobenzene	720 U	13	720	UG/KG
	DP88-SB-36-0102	SOIL	N	1,3-Dinitrobenzene	360 U	78	360	UG/KG
	DP88-SB-36-0102	SOIL	N	1,4-Dichlorobenzene	360 U	15	360	UG/KG
	DP88-SB-36-0102	SOIL	N	2,4,5-Trichlorophenol	720 U	11	720	UG/KG
	DP88-SB-36-0102	SOIL	N	2,4,6-Trichlorophenol	720 U	11	720	UG/KG
	DP88-SB-36-0102	SOIL	N	2,4-Dichlorophenol	720 U	11	720	UG/KG
	DP88-SB-36-0102	SOIL	N	2,4-Dimethylphenol	720 U	28	720	UG/KG
	DP88-SB-36-0102	SOIL	N	2,4-Dinitrophenol	3600 U	55	3600	UG/KG
	DP88-SB-36-0102	SOIL	N	2,6-Dinitrotoluene	720 U	31	720	UG/KG
	DP88-SB-36-0102	SOIL	N	2-Chloronaphthalene	360 U	11	360	UG/KG
	DP88-SB-36-0102	SOIL	N	2-Chlorophenol	720 U	23	720	UG/KG
	DP88-SB-36-0102	SOIL	N	2-Methylnaphthalene	720 U	21	720	UG/KG
	DP88-SB-36-0102	SOIL	N	2-Methylphenol	720 U	14	720	UG/KG
	DP88-SB-36-0102	SOIL	N	2-Nitroaniline	3600 U	55	3600	UG/KG
	DP88-SB-36-0102	SOIL	N	2-Nitrophenol	720 U	11	720	UG/KG
	DP88-SB-36-0102	SOIL	N	3 & 4-Methylphenol	720 U	11	720	UG/KG
	DP88-SB-36-0102	SOIL	N	3,3'-Dichlorobenzidine	1400 U	55	1400	UG/KG
	DP88-SB-36-0102	SOIL	N	3-Nitroaniline	3600 U	55	3600	UG/KG
	DP88-SB-36-0102	SOIL	N	4,6-Dinitro-2-methylphenol	3600 U	55	3600	UG/KG
	DP88-SB-36-0102	SOIL	N	4-Bromophenyl phenyl ether	720 U	21	720	UG/KG
	DP88-SB-36-0102	SOIL	N	4-Chloro-3-methylphenol	1400 U	26	1400	UG/KG
	DP88-SB-36-0102	SOIL	N	4-Chloroaniline	1400 U	23	1400	UG/KG
	DP88-SB-36-0102	SOIL	N	4-Chlorophenyl phenyl ether	720 U	23	720	UG/KG
	DP88-SB-36-0102	SOIL	N	4-Nitroaniline	3600 U	79	3600	UG/KG
	DP88-SB-36-0102	SOIL	N	4-Nitrophenol	3600 U	47	3600	UG/KG
	DP88-SB-36-0102	SOIL	N	Aniline	360 UJ	34	360	UG/KG
	DP88-SB-36-0102	SOIL	N	Benzyl alcohol	1400 U	11	1400	UG/KG
	DP88-SB-36-0102	SOIL	N	Bis (2-chloroethoxy) methane	360 U	25	360	UG/KG
	DP88-SB-36-0102	SOIL	N	Bis (2-chloroethyl) ether	720 U	18	720	UG/KG
	DP88-SB-36-0102	SOIL	N	Bis (2-chloroisopropyl) ether	720 U	25	720	UG/KG
	DP88-SB-36-0102	SOIL	N	Bis (2-ethylhexyl) phthalate	720 U	50	720	UG/KG
	DP88-SB-36-0102	SOIL	N	Butyl benzylphthalate	720 U	47	720	UG/KG
	DP88-SB-36-0102	SOIL	N	Carbazole	360 U	39	360	UG/KG
	DP88-SB-36-0102	SOIL	N	Dibenzofuran	720 U	22	720	UG/KG
	DP88-SB-36-0102	SOIL	N	Diethyl phthalate	720 U	28	720	UG/KG

Table C3. Validated Laboratory Analytical Results, Accelerated Corrective Measures, SWMU DP-88, Trestle Site Disposal Area

Method	Field ID	Matrix	QA/QC Type	Analyte	Result	MDL	RL	Units
SW8270C								
	DP88-SB-36-0102	SOIL	N	Dimethyl phthalate	720 U	25	720	UG/KG
	DP88-SB-36-0102	SOIL	N	Di-n-butylphthalate	720 U	32	720	UG/KG
	DP88-SB-36-0102	SOIL	N	Di-n-octylphthalate	720 U	16	720	UG/KG
	DP88-SB-36-0102	SOIL	N	Hexachlorobenzene	720 U	32	720	UG/KG
	DP88-SB-36-0102	SOIL	N	Hexachlorobutadiene	720 U	11	720	UG/KG
	DP88-SB-36-0102	SOIL	N	Hexachlorocyclopentadiene	720 U	55	720	UG/KG
	DP88-SB-36-0102	SOIL	N	Hexachloroethane	720 U	23	720	UG/KG
	DP88-SB-36-0102	SOIL	N	Isophorone	720 U	19	720	UG/KG
	DP88-SB-36-0102	SOIL	N	Nitrobenzene	720 U	24	720	UG/KG
	DP88-SB-36-0102	SOIL	N	n-Nitrosodimethylamine	360 U	41	360	UG/KG
	DP88-SB-36-0102	SOIL	N	n-Nitrosodi-n-propylamine	720 U	34	720	UG/KG
	DP88-SB-36-0102	SOIL	N	n-Nitrosodiphenylamine	720 U	23	720	UG/KG
	DP88-SB-36-0102	SOIL	N	Pentachlorophenol	3600 U	120	3600	UG/KG
	DP88-SB-36-0102	SOIL	N	Phenol	720 U	20	720	UG/KG
	DP88-SB-36-0102	SOIL	N	Pyridine	720 U	32	720	UG/KG
	DP88-SB-38-0102	SOIL	N	1,2,4-Trichlorobenzene	710 U	30	710	UG/KG
	DP88-SB-38-0102	SOIL	N	1,2-Dichlorobenzene	360 U	24	360	UG/KG
	DP88-SB-38-0102	SOIL	N	1,2-Diphenylhydrazine	360 U	24	360	UG/KG
	DP88-SB-38-0102	SOIL	N	1,3-Dichlorobenzene	710 U	13	710	UG/KG
	DP88-SB-38-0102	SOIL	N	1,3-Dinitrobenzene	360 U	77	360	UG/KG
	DP88-SB-38-0102	SOIL	N	1,4-Dichlorobenzene	360 U	15	360	UG/KG
	DP88-SB-38-0102	SOIL	N	2,4,5-Trichlorophenol	710 U	11	710	UG/KG
	DP88-SB-38-0102	SOIL	N	2,4,6-Trichlorophenol	710 U	11	710	UG/KG
	DP88-SB-38-0102	SOIL	N	2,4-Dichlorophenol	710 U	11	710	UG/KG
	DP88-SB-38-0102	SOIL	N	2,4-Dimethylphenol	710 U	28	710	UG/KG
	DP88-SB-38-0102	SOIL	N	2,4-Dinitrophenol	3600 U	54	3600	UG/KG
	DP88-SB-38-0102	SOIL	N	2,6-Dinitrotoluene	710 U	30	710	UG/KG
	DP88-SB-38-0102	SOIL	N	2-Chloronaphthalene	360 U	11	360	UG/KG
	DP88-SB-38-0102	SOIL	N	2-Chlorophenol	710 U	23	710	UG/KG
	DP88-SB-38-0102	SOIL	N	2-Methylnaphthalene	710 U	21	710	UG/KG
	DP88-SB-38-0102	SOIL	N	2-Methylphenol	710 U	14	710	UG/KG
	DP88-SB-38-0102	SOIL	N	2-Nitroaniline	3600 U	54	3600	UG/KG
	DP88-SB-38-0102	SOIL	N	2-Nitrophenol	710 U	11	710	UG/KG
	DP88-SB-38-0102	SOIL	N	3 & 4-Methylphenol	710 U	11	710	UG/KG
	DP88-SB-38-0102	SOIL	N	3,3'-Dichlorobenzidine	1400 U	54	1400	UG/KG
	DP88-SB-38-0102	SOIL	N	3-Nitroaniline	3600 U	54	3600	UG/KG
	DP88-SB-38-0102	SOIL	N	4,6-Dinitro-2-methylphenol	3600 U	54	3600	UG/KG

Table C3. Validated Laboratory Analytical Results, Accelerated Corrective Measures, SWMU DP-88, Trestle Site Disposal Area

Method	Field ID	Matrix	QA/QC Type	Analyte	Result	MDL	RL	Units
SW8270C								
	DP88-SB-38-0102	SOIL	N	4-Bromophenyl phenyl ether	710 U	21	710	UG/KG
	DP88-SB-38-0102	SOIL	N	4-Chloro-3-methylphenol	1400 U	26	1400	UG/KG
	DP88-SB-38-0102	SOIL	N	4-Chloroaniline	1400 U	22	1400	UG/KG
	DP88-SB-38-0102	SOIL	N	4-Chlorophenyl phenyl ether	710 U	23	710	UG/KG
	DP88-SB-38-0102	SOIL	N	4-Nitroaniline	3600 U	78	3600	UG/KG
	DP88-SB-38-0102	SOIL	N	4-Nitrophenol	3600 U	46	3600	UG/KG
	DP88-SB-38-0102	SOIL	N	Aniline	360 UJ	33	360	UG/KG
	DP88-SB-38-0102	SOIL	N	Benzyl alcohol	1400 U	11	1400	UG/KG
	DP88-SB-38-0102	SOIL	N	Bis (2-chloroethoxy) methane	360 U	25	360	UG/KG
	DP88-SB-38-0102	SOIL	N	Bis (2-chloroethyl) ether	710 U	18	710	UG/KG
	DP88-SB-38-0102	SOIL	N	Bis (2-chloroisopropyl) ether	710 U	25	710	UG/KG
	DP88-SB-38-0102	SOIL	N	Bis (2-ethylhexyl) phthalate	710 U	50	710	UG/KG
	DP88-SB-38-0102	SOIL	N	Butyl benzylphthalate	710 U	46	710	UG/KG
	DP88-SB-38-0102	SOIL	N	Carbazole	360 U	39	360	UG/KG
	DP88-SB-38-0102	SOIL	N	Dibenzofuran	710 U	22	710	UG/KG
	DP88-SB-38-0102	SOIL	N	Diethyl phthalate	710 U	28	710	UG/KG
	DP88-SB-38-0102	SOIL	N	Dimethyl phthalate	710 U	25	710	UG/KG
	DP88-SB-38-0102	SOIL	N	Di-n-butylphthalate	710 U	31	710	UG/KG
	DP88-SB-38-0102	SOIL	N	Di-n-octylphthalate	710 U	16	710	UG/KG
	DP88-SB-38-0102	SOIL	N	Hexachlorobenzene	710 U	31	710	UG/KG
	DP88-SB-38-0102	SOIL	N	Hexachlorobutadiene	710 U	11	710	UG/KG
	DP88-SB-38-0102	SOIL	N	Hexachlorocyclopentadiene	710 U	54	710	UG/KG
	DP88-SB-38-0102	SOIL	N	Hexachloroethane	710 U	23	710	UG/KG
	DP88-SB-38-0102	SOIL	N	Isophorone	710 U	18	710	UG/KG
	DP88-SB-38-0102	SOIL	N	Nitrobenzene	710 U	24	710	UG/KG
	DP88-SB-38-0102	SOIL	N	n-Nitrosodimethylamine	360 U	40	360	UG/KG
	DP88-SB-38-0102	SOIL	N	n-Nitrosodi-n-propylamine	710 U	33	710	UG/KG
	DP88-SB-38-0102	SOIL	N	n-Nitrosodiphenylamine	710 U	23	710	UG/KG
	DP88-SB-38-0102	SOIL	N	Pentachlorophenol	3600 U	120	3600	UG/KG
	DP88-SB-38-0102	SOIL	N	Phenol	710 U	19	710	UG/KG
	DP88-SB-38-0102	SOIL	N	Pyridine	710 U	31	710	UG/KG
	DP88-SB-39-0203	SOIL	N	1,2,4-Trichlorobenzene	680 U	29	680	UG/KG
	DP88-SB-39-0203	SOIL	N	1,2-Dichlorobenzene	340 U	23	340	UG/KG
	DP88-SB-39-0203	SOIL	N	1,2-Diphenylhydrazine	340 U	23	340	UG/KG
	DP88-SB-39-0203	SOIL	N	1,3-Dichlorobenzene	680 U	12	680	UG/KG
	DP88-SB-39-0203	SOIL	N	1,3-Dinitrobenzene	340 U	74	340	UG/KG
	DP88-SB-39-0203	SOIL	N	1,4-Dichlorobenzene	340 U	14	340	UG/KG

Table C3. Validated Laboratory Analytical Results, Accelerated Corrective Measures, SWMU DP-88, Trestle Site Disposal Area

Method	Field ID	Matrix	QA/QC Type	Analyte	Result	MDL	RL	Units
SW8270C								
	DP88-SB-39-0203	SOIL	N	2,4,5-Trichlorophenol	680 U	10	680	UG/KG
	DP88-SB-39-0203	SOIL	N	2,4,6-Trichlorophenol	680 U	10	680	UG/KG
	DP88-SB-39-0203	SOIL	N	2,4-Dichlorophenol	680 U	10	680	UG/KG
	DP88-SB-39-0203	SOIL	N	2,4-Dimethylphenol	680 U	27	680	UG/KG
	DP88-SB-39-0203	SOIL	N	2,4-Dinitrophenol	3400 U	52	3400	UG/KG
	DP88-SB-39-0203	SOIL	N	2,6-Dinitrotoluene	680 U	29	680	UG/KG
	DP88-SB-39-0203	SOIL	N	2-Chloronaphthalene	340 U	10	340	UG/KG
	DP88-SB-39-0203	SOIL	N	2-Chlorophenol	680 U	22	680	UG/KG
	DP88-SB-39-0203	SOIL	N	2-Methylnaphthalene	680 U	20	680	UG/KG
	DP88-SB-39-0203	SOIL	N	2-Methylphenol	680 U	13	680	UG/KG
	DP88-SB-39-0203	SOIL	N	2-Nitroaniline	3400 U	52	3400	UG/KG
	DP88-SB-39-0203	SOIL	N	2-Nitrophenol	680 U	10	680	UG/KG
	DP88-SB-39-0203	SOIL	N	3 & 4-Methylphenol	680 U	10	680	UG/KG
	DP88-SB-39-0203	SOIL	N	3,3'-Dichlorobenzidine	1300 U	52	1300	UG/KG
	DP88-SB-39-0203	SOIL	N	3-Nitroaniline	3400 U	52	3400	UG/KG
	DP88-SB-39-0203	SOIL	N	4,6-Dinitro-2-methylphenol	3400 U	52	3400	UG/KG
	DP88-SB-39-0203	SOIL	N	4-Bromophenyl phenyl ether	680 U	20	680	UG/KG
	DP88-SB-39-0203	SOIL	N	4-Chloro-3-methylphenol	1300 U	25	1300	UG/KG
	DP88-SB-39-0203	SOIL	N	4-Chloroaniline	1300 U	22	1300	UG/KG
	DP88-SB-39-0203	SOIL	N	4-Chlorophenyl phenyl ether	680 U	22	680	UG/KG
	DP88-SB-39-0203	SOIL	N	4-Nitroaniline	3400 U	75	3400	UG/KG
	DP88-SB-39-0203	SOIL	N	4-Nitrophenol	3400 U	45	3400	UG/KG
	DP88-SB-39-0203	SOIL	N	Aniline	340 U	32	340	UG/KG
	DP88-SB-39-0203	SOIL	N	Benzyl alcohol	1300 U	10	1300	UG/KG
	DP88-SB-39-0203	SOIL	N	Bis (2-chloroethoxy) methane	340 U	24	340	UG/KG
	DP88-SB-39-0203	SOIL	N	Bis (2-chloroethyl) ether	680 U	17	680	UG/KG
	DP88-SB-39-0203	SOIL	N	Bis (2-chloroisopropyl) ether	680 U	24	680	UG/KG
	DP88-SB-39-0203	SOIL	N	Bis (2-ethylhexyl) phthalate	680 U	48	680	UG/KG
	DP88-SB-39-0203	SOIL	N	Butyl benzylphthalate	680 U	45	680	UG/KG
	DP88-SB-39-0203	SOIL	N	Carbazole	340 U	37	340	UG/KG
	DP88-SB-39-0203	SOIL	N	Dibenzofuran	680 U	21	680	UG/KG
	DP88-SB-39-0203	SOIL	N	Diethyl phthalate	680 U	27	680	UG/KG
	DP88-SB-39-0203	SOIL	N	Dimethyl phthalate	680 U	24	680	UG/KG
	DP88-SB-39-0203	SOIL	N	Di-n-butylphthalate	680 U	30	680	UG/KG
	DP88-SB-39-0203	SOIL	N	Di-n-octylphthalate	680 U	15	680	UG/KG
	DP88-SB-39-0203	SOIL	N	Hexachlorobenzene	680 U	30	680	UG/KG
	DP88-SB-39-0203	SOIL	N	Hexachlorobutadiene	680 U	10	680	UG/KG

Table C3. Validated Laboratory Analytical Results, Accelerated Corrective Measures, SWMU DP-88, Trestle Site Disposal Area

Method	Field ID	Matrix	QA/QC Type	Analyte	Result	MDL	RL	Units
SW8270C								
	DP88-SB-39-0203	SOIL	N	Hexachlorocyclopentadiene	680 U	52	680	UG/KG
	DP88-SB-39-0203	SOIL	N	Hexachloroethane	680 U	22	680	UG/KG
	DP88-SB-39-0203	SOIL	N	Isophorone	680 U	18	680	UG/KG
	DP88-SB-39-0203	SOIL	N	Nitrobenzene	680 U	23	680	UG/KG
	DP88-SB-39-0203	SOIL	N	n-Nitrosodimethylamine	340 U	38	340	UG/KG
	DP88-SB-39-0203	SOIL	N	n-Nitrosodi-n-propylamine	680 U	32	680	UG/KG
	DP88-SB-39-0203	SOIL	N	n-Nitrosodiphenylamine	680 U	22	680	UG/KG
	DP88-SB-39-0203	SOIL	N	Pentachlorophenol	3400 U	110	3400	UG/KG
	DP88-SB-39-0203	SOIL	N	Phenol	680 U	19	680	UG/KG
	DP88-SB-39-0203	SOIL	N	Pyridine	680 U	30	680	UG/KG
	DP88-SB-40-0203	SOIL	N	1,2,4-Trichlorobenzene	690 U	29	690	UG/KG
	DP88-SB-40-0203	SOIL	N	1,2-Dichlorobenzene	340 U	23	340	UG/KG
	DP88-SB-40-0203	SOIL	N	1,2-Diphenylhydrazine	340 U	23	340	UG/KG
	DP88-SB-40-0203	SOIL	N	1,3-Dichlorobenzene	690 U	12	690	UG/KG
	DP88-SB-40-0203	SOIL	N	1,3-Dinitrobenzene	340 U	74	340	UG/KG
	DP88-SB-40-0203	SOIL	N	1,4-Dichlorobenzene	340 U	14	340	UG/KG
	DP88-SB-40-0203	SOIL	N	2,4,5-Trichlorophenol	690 U	10	690	UG/KG
	DP88-SB-40-0203	SOIL	N	2,4,6-Trichlorophenol	690 U	10	690	UG/KG
	DP88-SB-40-0203	SOIL	N	2,4-Dichlorophenol	690 U	10	690	UG/KG
	DP88-SB-40-0203	SOIL	N	2,4-Dimethylphenol	690 U	27	690	UG/KG
	DP88-SB-40-0203	SOIL	N	2,4-Dinitrophenol	3400 U	52	3400	UG/KG
	DP88-SB-40-0203	SOIL	N	2,6-Dinitrotoluene	690 U	29	690	UG/KG
	DP88-SB-40-0203	SOIL	N	2-Chloronaphthalene	340 U	10	340	UG/KG
	DP88-SB-40-0203	SOIL	N	2-Chlorophenol	690 U	22	690	UG/KG
	DP88-SB-40-0203	SOIL	N	2-Methylnaphthalene	690 U	20	690	UG/KG
	DP88-SB-40-0203	SOIL	N	2-Methylphenol	690 U	13	690	UG/KG
	DP88-SB-40-0203	SOIL	N	2-Nitroaniline	3400 U	52	3400	UG/KG
	DP88-SB-40-0203	SOIL	N	2-Nitrophenol	690 U	10	690	UG/KG
	DP88-SB-40-0203	SOIL	N	3 & 4-Methylphenol	690 U	10	690	UG/KG
	DP88-SB-40-0203	SOIL	N	3,3'-Dichlorobenzidine	1300 U	52	1300	UG/KG
	DP88-SB-40-0203	SOIL	N	3-Nitroaniline	3400 U	52	3400	UG/KG
	DP88-SB-40-0203	SOIL	N	4,6-Dinitro-2-methylphenol	3400 U	52	3400	UG/KG
	DP88-SB-40-0203	SOIL	N	4-Bromophenyl phenyl ether	690 U	20	690	UG/KG
	DP88-SB-40-0203	SOIL	N	4-Chloro-3-methylphenol	1300 U	25	1300	UG/KG
	DP88-SB-40-0203	SOIL	N	4-Chloroaniline	1300 U	22	1300	UG/KG
	DP88-SB-40-0203	SOIL	N	4-Chlorophenyl phenyl ether	690 U	22	690	UG/KG
	DP88-SB-40-0203	SOIL	N	4-Nitroaniline	3400 U	75	3400	UG/KG

Table C3. Validated Laboratory Analytical Results, Accelerated Corrective Measures, SWMU DP-88, Trestle Site Disposal Area

Method	Field ID	Matrix	QA/QC Type	Analyte	Result	MDL	RL	Units
SW8270C								
	DP88-SB-40-0203	SOIL	N	4-Nitrophenol	3400 U	45	3400	UG/KG
	DP88-SB-40-0203	SOIL	N	Aniline	340 U	32	340	UG/KG
	DP88-SB-40-0203	SOIL	N	Benzyl alcohol	1300 U	10	1300	UG/KG
	DP88-SB-40-0203	SOIL	N	Bis (2-chloroethoxy) methane	340 U	24	340	UG/KG
	DP88-SB-40-0203	SOIL	N	Bis (2-chloroethyl) ether	690 U	17	690	UG/KG
	DP88-SB-40-0203	SOIL	N	Bis (2-chloroisopropyl) ether	690 U	24	690	UG/KG
	DP88-SB-40-0203	SOIL	N	Bis (2-ethylhexyl) phthalate	690 U	48	690	UG/KG
	DP88-SB-40-0203	SOIL	N	Butyl benzylphthalate	690 U	45	690	UG/KG
	DP88-SB-40-0203	SOIL	N	Carbazole	340 U	37	340	UG/KG
	DP88-SB-40-0203	SOIL	N	Dibenzofuran	690 U	21	690	UG/KG
	DP88-SB-40-0203	SOIL	N	Diethyl phthalate	690 U	27	690	UG/KG
	DP88-SB-40-0203	SOIL	N	Dimethyl phthalate	690 U	24	690	UG/KG
	DP88-SB-40-0203	SOIL	N	Di-n-butylphthalate	690 U	30	690	UG/KG
	DP88-SB-40-0203	SOIL	N	Di-n-octylphthalate	690 U	15	690	UG/KG
	DP88-SB-40-0203	SOIL	N	Hexachlorobenzene	690 U	30	690	UG/KG
	DP88-SB-40-0203	SOIL	N	Hexachlorobutadiene	690 U	10	690	UG/KG
	DP88-SB-40-0203	SOIL	N	Hexachlorocyclopentadiene	690 U	52	690	UG/KG
	DP88-SB-40-0203	SOIL	N	Hexachloroethane	690 U	22	690	UG/KG
	DP88-SB-40-0203	SOIL	N	Isophorone	690 U	18	690	UG/KG
	DP88-SB-40-0203	SOIL	N	Nitrobenzene	690 U	23	690	UG/KG
	DP88-SB-40-0203	SOIL	N	n-Nitrosodimethylamine	340 U	38	340	UG/KG
	DP88-SB-40-0203	SOIL	N	n-Nitrosodi-n-propylamine	690 U	32	690	UG/KG
	DP88-SB-40-0203	SOIL	N	n-Nitrosodiphenylamine	690 U	22	690	UG/KG
	DP88-SB-40-0203	SOIL	N	Pentachlorophenol	3400 U	110	3400	UG/KG
	DP88-SB-40-0203	SOIL	N	Phenol	690 U	19	690	UG/KG
	DP88-SB-40-0203	SOIL	N	Pyridine	690 U	30	690	UG/KG
	DP88-SB-40-0203-99	SOIL	FD	1,2,4-Trichlorobenzene	690 U	29	690	UG/KG
	DP88-SB-40-0203-99	SOIL	FD	1,2-Dichlorobenzene	340 U	23	340	UG/KG
	DP88-SB-40-0203-99	SOIL	FD	1,2-Diphenylhydrazine	340 U	23	340	UG/KG
	DP88-SB-40-0203-99	SOIL	FD	1,3-Dichlorobenzene	690 U	12	690	UG/KG
	DP88-SB-40-0203-99	SOIL	FD	1,3-Dinitrobenzene	340 U	74	340	UG/KG
	DP88-SB-40-0203-99	SOIL	FD	1,4-Dichlorobenzene	340 U	14	340	UG/KG
	DP88-SB-40-0203-99	SOIL	FD	2,4,5-Trichlorophenol	690 U	10	690	UG/KG
	DP88-SB-40-0203-99	SOIL	FD	2,4,6-Trichlorophenol	690 U	10	690	UG/KG
	DP88-SB-40-0203-99	SOIL	FD	2,4-Dichlorophenol	690 U	10	690	UG/KG
	DP88-SB-40-0203-99	SOIL	FD	2,4-Dimethylphenol	690 U	27	690	UG/KG
	DP88-SB-40-0203-99	SOIL	FD	2,4-Dinitrophenol	3400 U	52	3400	UG/KG

Table C3. Validated Laboratory Analytical Results, Accelerated Corrective Measures, SWMU DP-88, Trestle Site Disposal Area

Method	Field ID	Matrix	QA/QC Type	Analyte	Result	MDL	RL	Units
SW8270C								
	DP88-SB-40-0203-99	SOIL	FD	2,6-Dinitrotoluene	690 U	29	690	UG/KG
	DP88-SB-40-0203-99	SOIL	FD	2-Chloronaphthalene	340 U	10	340	UG/KG
	DP88-SB-40-0203-99	SOIL	FD	2-Chlorophenol	690 U	22	690	UG/KG
	DP88-SB-40-0203-99	SOIL	FD	2-Methylnaphthalene	690 U	20	690	UG/KG
	DP88-SB-40-0203-99	SOIL	FD	2-Methylphenol	690 U	14	690	UG/KG
	DP88-SB-40-0203-99	SOIL	FD	2-Nitroaniline	3400 U	52	3400	UG/KG
	DP88-SB-40-0203-99	SOIL	FD	2-Nitrophenol	690 U	10	690	UG/KG
	DP88-SB-40-0203-99	SOIL	FD	3 & 4-Methylphenol	690 U	10	690	UG/KG
	DP88-SB-40-0203-99	SOIL	FD	3,3'-Dichlorobenzidine	1400 U	52	1400	UG/KG
	DP88-SB-40-0203-99	SOIL	FD	3-Nitroaniline	3400 U	52	3400	UG/KG
	DP88-SB-40-0203-99	SOIL	FD	4,6-Dinitro-2-methylphenol	3400 U	52	3400	UG/KG
	DP88-SB-40-0203-99	SOIL	FD	4-Bromophenyl phenyl ether	690 U	20	690	UG/KG
	DP88-SB-40-0203-99	SOIL	FD	4-Chloro-3-methylphenol	1400 U	25	1400	UG/KG
	DP88-SB-40-0203-99	SOIL	FD	4-Chloroaniline	1400 U	22	1400	UG/KG
	DP88-SB-40-0203-99	SOIL	FD	4-Chlorophenyl phenyl ether	690 U	22	690	UG/KG
	DP88-SB-40-0203-99	SOIL	FD	4-Nitroaniline	3400 U	75	3400	UG/KG
	DP88-SB-40-0203-99	SOIL	FD	4-Nitrophenol	3400 U	45	3400	UG/KG
	DP88-SB-40-0203-99	SOIL	FD	Aniline	340 U	32	340	UG/KG
	DP88-SB-40-0203-99	SOIL	FD	Benzyl alcohol	1400 U	10	1400	UG/KG
	DP88-SB-40-0203-99	SOIL	FD	Bis (2-chloroethoxy) methane	340 U	24	340	UG/KG
	DP88-SB-40-0203-99	SOIL	FD	Bis (2-chloroethyl) ether	690 U	17	690	UG/KG
	DP88-SB-40-0203-99	SOIL	FD	Bis (2-chloroisopropyl) ether	690 U	24	690	UG/KG
	DP88-SB-40-0203-99	SOIL	FD	Bis (2-ethylhexyl) phthalate	690 U	48	690	UG/KG
	DP88-SB-40-0203-99	SOIL	FD	Butyl benzylphthalate	690 U	45	690	UG/KG
	DP88-SB-40-0203-99	SOIL	FD	Carbazole	340 U	37	340	UG/KG
	DP88-SB-40-0203-99	SOIL	FD	Dibenzofuran	690 U	21	690	UG/KG
	DP88-SB-40-0203-99	SOIL	FD	Diethyl phthalate	690 U	27	690	UG/KG
	DP88-SB-40-0203-99	SOIL	FD	Dimethyl phthalate	690 U	24	690	UG/KG
	DP88-SB-40-0203-99	SOIL	FD	Di-n-butylphthalate	690 U	30	690	UG/KG
	DP88-SB-40-0203-99	SOIL	FD	Di-n-octylphthalate	690 U	15	690	UG/KG
	DP88-SB-40-0203-99	SOIL	FD	Hexachlorobenzene	690 U	30	690	UG/KG
	DP88-SB-40-0203-99	SOIL	FD	Hexachlorobutadiene	690 U	10	690	UG/KG
	DP88-SB-40-0203-99	SOIL	FD	Hexachlorocyclopentadiene	690 U	52	690	UG/KG
	DP88-SB-40-0203-99	SOIL	FD	Hexachloroethane	690 U	22	690	UG/KG
	DP88-SB-40-0203-99	SOIL	FD	Isophorone	690 U	18	690	UG/KG
	DP88-SB-40-0203-99	SOIL	FD	Nitrobenzene	690 U	23	690	UG/KG
	DP88-SB-40-0203-99	SOIL	FD	n-Nitrosodimethylamine	340 U	39	340	UG/KG

Table C3. Validated Laboratory Analytical Results, Accelerated Corrective Measures, SWMU DP-88, Trestle Site Disposal Area

Method	Field ID	Matrix	QA/QC Type	Analyte	Result	MDL	RL	Units
SW8270C								
	DP88-SB-40-0203-99	SOIL	FD	n-Nitrosodi-n-propylamine	690 U	32	690	UG/KG
	DP88-SB-40-0203-99	SOIL	FD	n-Nitrosodiphenylamine	690 U	22	690	UG/KG
	DP88-SB-40-0203-99	SOIL	FD	Pentachlorophenol	3400 U	110	3400	UG/KG
	DP88-SB-40-0203-99	SOIL	FD	Phenol	690 U	19	690	UG/KG
	DP88-SB-40-0203-99	SOIL	FD	Pyridine	690 U	30	690	UG/KG
	DP88-SB-41-0203	SOIL	N	1,2,4-Trichlorobenzene	690 U	29	690	UG/KG
	DP88-SB-41-0203	SOIL	N	1,2-Dichlorobenzene	340 U	23	340	UG/KG
	DP88-SB-41-0203	SOIL	N	1,2-Diphenylhydrazine	340 U	23	340	UG/KG
	DP88-SB-41-0203	SOIL	N	1,3-Dichlorobenzene	690 U	13	690	UG/KG
	DP88-SB-41-0203	SOIL	N	1,3-Dinitrobenzene	340 U	74	340	UG/KG
	DP88-SB-41-0203	SOIL	N	1,4-Dichlorobenzene	340 U	14	340	UG/KG
	DP88-SB-41-0203	SOIL	N	2,4,5-Trichlorophenol	690 U	10	690	UG/KG
	DP88-SB-41-0203	SOIL	N	2,4,6-Trichlorophenol	690 U	10	690	UG/KG
	DP88-SB-41-0203	SOIL	N	2,4-Dichlorophenol	690 U	10	690	UG/KG
	DP88-SB-41-0203	SOIL	N	2,4-Dimethylphenol	690 U	27	690	UG/KG
	DP88-SB-41-0203	SOIL	N	2,4-Dinitrophenol	3400 U	52	3400	UG/KG
	DP88-SB-41-0203	SOIL	N	2,6-Dinitrotoluene	690 U	29	690	UG/KG
	DP88-SB-41-0203	SOIL	N	2-Chloronaphthalene	340 U	10	340	UG/KG
	DP88-SB-41-0203	SOIL	N	2-Chlorophenol	690 U	22	690	UG/KG
	DP88-SB-41-0203	SOIL	N	2-Methylnaphthalene	690 U	20	690	UG/KG
	DP88-SB-41-0203	SOIL	N	2-Methylphenol	690 U	14	690	UG/KG
	DP88-SB-41-0203	SOIL	N	2-Nitroaniline	3400 U	52	3400	UG/KG
	DP88-SB-41-0203	SOIL	N	2-Nitrophenol	690 U	10	690	UG/KG
	DP88-SB-41-0203	SOIL	N	3 & 4-Methylphenol	690 U	10	690	UG/KG
	DP88-SB-41-0203	SOIL	N	3,3'-Dichlorobenzidine	1400 U	52	1400	UG/KG
	DP88-SB-41-0203	SOIL	N	3-Nitroaniline	3400 U	52	3400	UG/KG
	DP88-SB-41-0203	SOIL	N	4,6-Dinitro-2-methylphenol	3400 U	52	3400	UG/KG
	DP88-SB-41-0203	SOIL	N	4-Bromophenyl phenyl ether	690 U	20	690	UG/KG
	DP88-SB-41-0203	SOIL	N	4-Chloro-3-methylphenol	1400 U	25	1400	UG/KG
	DP88-SB-41-0203	SOIL	N	4-Chloroaniline	1400 U	22	1400	UG/KG
	DP88-SB-41-0203	SOIL	N	4-Chlorophenyl phenyl ether	690 U	22	690	UG/KG
	DP88-SB-41-0203	SOIL	N	4-Nitroaniline	3400 U	76	3400	UG/KG
	DP88-SB-41-0203	SOIL	N	4-Nitrophenol	3400 U	45	3400	UG/KG
	DP88-SB-41-0203	SOIL	N	Aniline	340 U	32	340	UG/KG
	DP88-SB-41-0203	SOIL	N	Benzyl alcohol	1400 U	10	1400	UG/KG
	DP88-SB-41-0203	SOIL	N	Bis (2-chloroethoxy) methane	340 U	24	340	UG/KG
	DP88-SB-41-0203	SOIL	N	Bis (2-chloroethyl) ether	690 U	17	690	UG/KG

Table C3. Validated Laboratory Analytical Results, Accelerated Corrective Measures, SWMU DP-88, Trestle Site Disposal Area

Method	Field ID	Matrix	QA/QC Type	Analyte	Result	MDL	RL	Units
SW8270C								
	DP88-SB-41-0203	SOIL	N	Bis (2-chloroisopropyl) ether	690 U	24	690	UG/KG
	DP88-SB-41-0203	SOIL	N	Bis (2-ethylhexyl) phthalate	690 U	48	690	UG/KG
	DP88-SB-41-0203	SOIL	N	Butyl benzylphthalate	690 U	45	690	UG/KG
	DP88-SB-41-0203	SOIL	N	Carbazole	340 U	38	340	UG/KG
	DP88-SB-41-0203	SOIL	N	Dibenzofuran	690 U	21	690	UG/KG
	DP88-SB-41-0203	SOIL	N	Diethyl phthalate	690 U	27	690	UG/KG
	DP88-SB-41-0203	SOIL	N	Dimethyl phthalate	690 U	24	690	UG/KG
	DP88-SB-41-0203	SOIL	N	Di-n-butylphthalate	690 U	30	690	UG/KG
	DP88-SB-41-0203	SOIL	N	Di-n-octylphthalate	690 U	15	690	UG/KG
	DP88-SB-41-0203	SOIL	N	Hexachlorobenzene	690 U	30	690	UG/KG
	DP88-SB-41-0203	SOIL	N	Hexachlorobutadiene	690 U	10	690	UG/KG
	DP88-SB-41-0203	SOIL	N	Hexachlorocyclopentadiene	690 U	52	690	UG/KG
	DP88-SB-41-0203	SOIL	N	Hexachloroethane	690 U	22	690	UG/KG
	DP88-SB-41-0203	SOIL	N	Isophorone	690 U	18	690	UG/KG
	DP88-SB-41-0203	SOIL	N	Nitrobenzene	690 U	23	690	UG/KG
	DP88-SB-41-0203	SOIL	N	n-Nitrosodimethylamine	340 U	39	340	UG/KG
	DP88-SB-41-0203	SOIL	N	n-Nitrosodi-n-propylamine	690 U	32	690	UG/KG
	DP88-SB-41-0203	SOIL	N	n-Nitrosodiphenylamine	690 U	22	690	UG/KG
	DP88-SB-41-0203	SOIL	N	Pentachlorophenol	3400 U	110	3400	UG/KG
	DP88-SB-41-0203	SOIL	N	Phenol	690 U	19	690	UG/KG
	DP88-SB-41-0203	SOIL	N	Pyridine	690 U	30	690	UG/KG
	DP88-SB-42-0203	SOIL	N	1,2,4-Trichlorobenzene	680 U	29	680	UG/KG
	DP88-SB-42-0203	SOIL	N	1,2-Dichlorobenzene	340 U	23	340	UG/KG
	DP88-SB-42-0203	SOIL	N	1,2-Diphenylhydrazine	340 U	23	340	UG/KG
	DP88-SB-42-0203	SOIL	N	1,3-Dichlorobenzene	680 U	12	680	UG/KG
	DP88-SB-42-0203	SOIL	N	1,3-Dinitrobenzene	340 U	73	340	UG/KG
	DP88-SB-42-0203	SOIL	N	1,4-Dichlorobenzene	340 U	14	340	UG/KG
	DP88-SB-42-0203	SOIL	N	2,4,5-Trichlorophenol	680 U	10	680	UG/KG
	DP88-SB-42-0203	SOIL	N	2,4,6-Trichlorophenol	680 U	10	680	UG/KG
	DP88-SB-42-0203	SOIL	N	2,4-Dichlorophenol	680 U	10	680	UG/KG
	DP88-SB-42-0203	SOIL	N	2,4-Dimethylphenol	680 U	27	680	UG/KG
	DP88-SB-42-0203	SOIL	N	2,4-Dinitrophenol	3400 U	52	3400	UG/KG
	DP88-SB-42-0203	SOIL	N	2,6-Dinitrotoluene	680 U	29	680	UG/KG
	DP88-SB-42-0203	SOIL	N	2-Chloronaphthalene	340 U	10	340	UG/KG
	DP88-SB-42-0203	SOIL	N	2-Chlorophenol	680 U	22	680	UG/KG
	DP88-SB-42-0203	SOIL	N	2-Methylnaphthalene	680 U	20	680	UG/KG
	DP88-SB-42-0203	SOIL	N	2-Methylphenol	680 U	13	680	UG/KG

Table C3. Validated Laboratory Analytical Results, Accelerated Corrective Measures, SWMU DP-88, Trestle Site Disposal Area

Method	Field ID	Matrix	QA/QC Type	Analyte	Result	MDL	RL	Units
SW8270C								
	DP88-SB-42-0203	SOIL	N	2-Nitroaniline	3400 U	52	3400	UG/KG
	DP88-SB-42-0203	SOIL	N	2-Nitrophenol	680 U	10	680	UG/KG
	DP88-SB-42-0203	SOIL	N	3 & 4-Methylphenol	680 U	10	680	UG/KG
	DP88-SB-42-0203	SOIL	N	3,3'-Dichlorobenzidine	1300 U	52	1300	UG/KG
	DP88-SB-42-0203	SOIL	N	3-Nitroaniline	3400 U	52	3400	UG/KG
	DP88-SB-42-0203	SOIL	N	4,6-Dinitro-2-methylphenol	3400 U	52	3400	UG/KG
	DP88-SB-42-0203	SOIL	N	4-Bromophenyl phenyl ether	680 U	20	680	UG/KG
	DP88-SB-42-0203	SOIL	N	4-Chloro-3-methylphenol	1300 U	25	1300	UG/KG
	DP88-SB-42-0203	SOIL	N	4-Chloroaniline	1300 U	21	1300	UG/KG
	DP88-SB-42-0203	SOIL	N	4-Chlorophenyl phenyl ether	680 U	22	680	UG/KG
	DP88-SB-42-0203	SOIL	N	4-Nitroaniline	3400 U	75	3400	UG/KG
	DP88-SB-42-0203	SOIL	N	4-Nitrophenol	3400 U	44	3400	UG/KG
	DP88-SB-42-0203	SOIL	N	Aniline	340 U	32	340	UG/KG
	DP88-SB-42-0203	SOIL	N	Benzyl alcohol	1300 U	10	1300	UG/KG
	DP88-SB-42-0203	SOIL	N	Bis (2-chloroethoxy) methane	340 U	24	340	UG/KG
	DP88-SB-42-0203	SOIL	N	Bis (2-chloroethyl) ether	680 U	17	680	UG/KG
	DP88-SB-42-0203	SOIL	N	Bis (2-chloroisopropyl) ether	680 U	24	680	UG/KG
	DP88-SB-42-0203	SOIL	N	Bis (2-ethylhexyl) phthalate	680 U	47	680	UG/KG
	DP88-SB-42-0203	SOIL	N	Butyl benzylphthalate	680 U	44	680	UG/KG
	DP88-SB-42-0203	SOIL	N	Carbazole	340 U	37	340	UG/KG
	DP88-SB-42-0203	SOIL	N	Dibenzofuran	680 U	21	680	UG/KG
	DP88-SB-42-0203	SOIL	N	Diethyl phthalate	680 U	27	680	UG/KG
	DP88-SB-42-0203	SOIL	N	Dimethyl phthalate	680 U	24	680	UG/KG
	DP88-SB-42-0203	SOIL	N	Di-n-butylphthalate	680 U	30	680	UG/KG
	DP88-SB-42-0203	SOIL	N	Di-n-octylphthalate	680 U	15	680	UG/KG
	DP88-SB-42-0203	SOIL	N	Hexachlorobenzene	680 U	30	680	UG/KG
	DP88-SB-42-0203	SOIL	N	Hexachlorobutadiene	680 U	10	680	UG/KG
	DP88-SB-42-0203	SOIL	N	Hexachlorocyclopentadiene	680 U	52	680	UG/KG
	DP88-SB-42-0203	SOIL	N	Hexachloroethane	680 U	22	680	UG/KG
	DP88-SB-42-0203	SOIL	N	Isophorone	680 U	18	680	UG/KG
	DP88-SB-42-0203	SOIL	N	Nitrobenzene	680 U	23	680	UG/KG
	DP88-SB-42-0203	SOIL	N	n-Nitrosodimethylamine	340 U	38	340	UG/KG
	DP88-SB-42-0203	SOIL	N	n-Nitrosodi-n-propylamine	680 U	32	680	UG/KG
	DP88-SB-42-0203	SOIL	N	n-Nitrosodiphenylamine	680 U	22	680	UG/KG
	DP88-SB-42-0203	SOIL	N	Pentachlorophenol	3400 U	110	3400	UG/KG
	DP88-SB-42-0203	SOIL	N	Phenol	680 U	19	680	UG/KG
	DP88-SB-42-0203	SOIL	N	Pyridine	680 U	30	680	UG/KG

Table C3. Validated Laboratory Analytical Results, Accelerated Corrective Measures, SWMU DP-88, Trestle Site Disposal Area

Method	Field ID	Matrix	QA/QC Type	Analyte	Result	MDL	RL	Units
SW8270C								
	DP88-SS-19-0000	SOIL	N	1,2,4-Trichlorobenzene	680 U	29	680	UG/KG
	DP88-SS-19-0000	SOIL	N	1,2-Dichlorobenzene	340 U	23	340	UG/KG
	DP88-SS-19-0000	SOIL	N	1,2-Diphenylhydrazine	340 U	23	340	UG/KG
	DP88-SS-19-0000	SOIL	N	1,3-Dichlorobenzene	680 U	12	680	UG/KG
	DP88-SS-19-0000	SOIL	N	1,3-Dinitrobenzene	340 U	73	340	UG/KG
	DP88-SS-19-0000	SOIL	N	1,4-Dichlorobenzene	340 U	14	340	UG/KG
	DP88-SS-19-0000	SOIL	N	2,4,5-Trichlorophenol	680 U	10	680	UG/KG
	DP88-SS-19-0000	SOIL	N	2,4,6-Trichlorophenol	680 U	10	680	UG/KG
	DP88-SS-19-0000	SOIL	N	2,4-Dichlorophenol	680 U	10	680	UG/KG
	DP88-SS-19-0000	SOIL	N	2,4-Dimethylphenol	680 U	27	680	UG/KG
	DP88-SS-19-0000	SOIL	N	2,4-Dinitrophenol	3400 U	51	3400	UG/KG
	DP88-SS-19-0000	SOIL	N	2,6-Dinitrotoluene	680 U	29	680	UG/KG
	DP88-SS-19-0000	SOIL	N	2-Chloronaphthalene	340 U	10	340	UG/KG
	DP88-SS-19-0000	SOIL	N	2-Chlorophenol	680 U	22	680	UG/KG
	DP88-SS-19-0000	SOIL	N	2-Methylnaphthalene	680 U	19	680	UG/KG
	DP88-SS-19-0000	SOIL	N	2-Methylphenol	680 U	13	680	UG/KG
	DP88-SS-19-0000	SOIL	N	2-Nitroaniline	3400 U	51	3400	UG/KG
	DP88-SS-19-0000	SOIL	N	2-Nitrophenol	680 U	10	680	UG/KG
	DP88-SS-19-0000	SOIL	N	3 & 4-Methylphenol	680 U	10	680	UG/KG
	DP88-SS-19-0000	SOIL	N	3,3'-Dichlorobenzidine	1300 U	51	1300	UG/KG
	DP88-SS-19-0000	SOIL	N	3-Nitroaniline	3400 U	51	3400	UG/KG
	DP88-SS-19-0000	SOIL	N	4,6-Dinitro-2-methylphenol	3400 U	51	3400	UG/KG
	DP88-SS-19-0000	SOIL	N	4-Bromophenyl phenyl ether	680 U	19	680	UG/KG
	DP88-SS-19-0000	SOIL	N	4-Chloro-3-methylphenol	1300 U	25	1300	UG/KG
	DP88-SS-19-0000	SOIL	N	4-Chloroaniline	1300 U	21	1300	UG/KG
	DP88-SS-19-0000	SOIL	N	4-Chlorophenyl phenyl ether	680 U	22	680	UG/KG
	DP88-SS-19-0000	SOIL	N	4-Nitroaniline	3400 U	74	3400	UG/KG
	DP88-SS-19-0000	SOIL	N	4-Nitrophenol	3400 U	44	3400	UG/KG
	DP88-SS-19-0000	SOIL	N	Aniline	340 U	32	340	UG/KG
	DP88-SS-19-0000	SOIL	N	Benzyl alcohol	1300 U	10	1300	UG/KG
	DP88-SS-19-0000	SOIL	N	Bis (2-chloroethoxy) methane	340 U	24	340	UG/KG
	DP88-SS-19-0000	SOIL	N	Bis (2-chloroethyl) ether	680 U	17	680	UG/KG
	DP88-SS-19-0000	SOIL	N	Bis (2-chloroisopropyl) ether	680 U	24	680	UG/KG
	DP88-SS-19-0000	SOIL	N	Bis (2-ethylhexyl) phthalate	680 U	47	680	UG/KG
	DP88-SS-19-0000	SOIL	N	Butyl benzylphthalate	680 U	44	680	UG/KG
	DP88-SS-19-0000	SOIL	N	Carbazole	340 U	37	340	UG/KG
	DP88-SS-19-0000	SOIL	N	Dibenzofuran	680 U	21	680	UG/KG

Table C3. Validated Laboratory Analytical Results, Accelerated Corrective Measures, SWMU DP-88, Trestle Site Disposal Area

Method	Field ID	Matrix	QA/QC Type	Analyte	Result	MDL	RL	Units
SW8270C								
	DP88-SS-19-0000	SOIL	N	Diethyl phthalate	680 U	27	680	UG/KG
	DP88-SS-19-0000	SOIL	N	Dimethyl phthalate	680 U	24	680	UG/KG
	DP88-SS-19-0000	SOIL	N	Di-n-butylphthalate	680 U	30	680	UG/KG
	DP88-SS-19-0000	SOIL	N	Di-n-octylphthalate	680 U	15	680	UG/KG
	DP88-SS-19-0000	SOIL	N	Hexachlorobenzene	680 U	30	680	UG/KG
	DP88-SS-19-0000	SOIL	N	Hexachlorobutadiene	680 U	10	680	UG/KG
	DP88-SS-19-0000	SOIL	N	Hexachlorocyclopentadiene	680 U	51	680	UG/KG
	DP88-SS-19-0000	SOIL	N	Hexachloroethane	680 U	22	680	UG/KG
	DP88-SS-19-0000	SOIL	N	Isophorone	680 U	17	680	UG/KG
	DP88-SS-19-0000	SOIL	N	Nitrobenzene	680 U	23	680	UG/KG
	DP88-SS-19-0000	SOIL	N	n-Nitrosodimethylamine	340 U	38	340	UG/KG
	DP88-SS-19-0000	SOIL	N	n-Nitrosodi-n-propylamine	680 U	32	680	UG/KG
	DP88-SS-19-0000	SOIL	N	n-Nitrosodiphenylamine	680 U	22	680	UG/KG
	DP88-SS-19-0000	SOIL	N	Pentachlorophenol	3400 U	110	3400	UG/KG
	DP88-SS-19-0000	SOIL	N	Phenol	680 U	18	680	UG/KG
	DP88-SS-19-0000	SOIL	N	Pyridine	680 U	30	680	UG/KG
	DP88-SS-20-0000	SOIL	N	1,2,4-Trichlorobenzene	670 U	28	670	UG/KG
	DP88-SS-20-0000	SOIL	N	1,2-Dichlorobenzene	340 U	22	340	UG/KG
	DP88-SS-20-0000	SOIL	N	1,2-Diphenylhydrazine	340 U	22	340	UG/KG
	DP88-SS-20-0000	SOIL	N	1,3-Dichlorobenzene	670 U	12	670	UG/KG
	DP88-SS-20-0000	SOIL	N	1,3-Dinitrobenzene	340 U	72	340	UG/KG
	DP88-SS-20-0000	SOIL	N	1,4-Dichlorobenzene	340 U	14	340	UG/KG
	DP88-SS-20-0000	SOIL	N	2,4,5-Trichlorophenol	670 U	10	670	UG/KG
	DP88-SS-20-0000	SOIL	N	2,4,6-Trichlorophenol	670 U	10	670	UG/KG
	DP88-SS-20-0000	SOIL	N	2,4-Dichlorophenol	670 U	10	670	UG/KG
	DP88-SS-20-0000	SOIL	N	2,4-Dimethylphenol	670 U	26	670	UG/KG
	DP88-SS-20-0000	SOIL	N	2,4-Dinitrophenol	3400 U	51	3400	UG/KG
	DP88-SS-20-0000	SOIL	N	2,6-Dinitrotoluene	670 U	28	670	UG/KG
	DP88-SS-20-0000	SOIL	N	2-Chloronaphthalene	340 U	10	340	UG/KG
	DP88-SS-20-0000	SOIL	N	2-Chlorophenol	670 U	21	670	UG/KG
	DP88-SS-20-0000	SOIL	N	2-Methylnaphthalene	670 U	19	670	UG/KG
	DP88-SS-20-0000	SOIL	N	2-Methylphenol	670 U	13	670	UG/KG
	DP88-SS-20-0000	SOIL	N	2-Nitroaniline	3400 U	51	3400	UG/KG
	DP88-SS-20-0000	SOIL	N	2-Nitrophenol	670 U	10	670	UG/KG
	DP88-SS-20-0000	SOIL	N	3 & 4-Methylphenol	670 U	10	670	UG/KG
	DP88-SS-20-0000	SOIL	N	3,3'-Dichlorobenzidine	1300 U	51	1300	UG/KG
	DP88-SS-20-0000	SOIL	N	3-Nitroaniline	3400 U	51	3400	UG/KG

Table C3. Validated Laboratory Analytical Results, Accelerated Corrective Measures, SWMU DP-88, Trestle Site Disposal Area

Method	Field ID	Matrix	QA/QC Type	Analyte	Result	MDL	RL	Units
SW8270C								
	DP88-SS-20-0000	SOIL	N	4,6-Dinitro-2-methylphenol	3400 U	51	3400	UG/KG
	DP88-SS-20-0000	SOIL	N	4-Bromophenyl phenyl ether	670 U	19	670	UG/KG
	DP88-SS-20-0000	SOIL	N	4-Chloro-3-methylphenol	1300 U	24	1300	UG/KG
	DP88-SS-20-0000	SOIL	N	4-Chloroaniline	1300 U	21	1300	UG/KG
	DP88-SS-20-0000	SOIL	N	4-Chlorophenyl phenyl ether	670 U	21	670	UG/KG
	DP88-SS-20-0000	SOIL	N	4-Nitroaniline	3400 U	74	3400	UG/KG
	DP88-SS-20-0000	SOIL	N	4-Nitrophenol	3400 U	44	3400	UG/KG
	DP88-SS-20-0000	SOIL	N	Aniline	340 U	31	340	UG/KG
	DP88-SS-20-0000	SOIL	N	Benzyl alcohol	1300 U	10	1300	UG/KG
	DP88-SS-20-0000	SOIL	N	Bis (2-chloroethoxy) methane	340 U	23	340	UG/KG
	DP88-SS-20-0000	SOIL	N	Bis (2-chloroethyl) ether	670 U	17	670	UG/KG
	DP88-SS-20-0000	SOIL	N	Bis (2-chloroisopropyl) ether	670 U	23	670	UG/KG
	DP88-SS-20-0000	SOIL	N	Bis (2-ethylhexyl) phthalate	670 U	47	670	UG/KG
	DP88-SS-20-0000	SOIL	N	Butyl benzylphthalate	670 U	44	670	UG/KG
	DP88-SS-20-0000	SOIL	N	Carbazole	340 U	37	340	UG/KG
	DP88-SS-20-0000	SOIL	N	Dibenzofuran	670 U	20	670	UG/KG
	DP88-SS-20-0000	SOIL	N	Diethyl phthalate	670 U	26	670	UG/KG
	DP88-SS-20-0000	SOIL	N	Dimethyl phthalate	670 U	23	670	UG/KG
	DP88-SS-20-0000	SOIL	N	Di-n-butylphthalate	670 U	29	670	UG/KG
	DP88-SS-20-0000	SOIL	N	Di-n-octylphthalate	670 U	15	670	UG/KG
	DP88-SS-20-0000	SOIL	N	Hexachlorobenzene	670 U	29	670	UG/KG
	DP88-SS-20-0000	SOIL	N	Hexachlorobutadiene	670 U	10	670	UG/KG
	DP88-SS-20-0000	SOIL	N	Hexachlorocyclopentadiene	670 U	51	670	UG/KG
	DP88-SS-20-0000	SOIL	N	Hexachloroethane	670 U	22	670	UG/KG
	DP88-SS-20-0000	SOIL	N	Isophorone	670 U	17	670	UG/KG
	DP88-SS-20-0000	SOIL	N	Nitrobenzene	670 U	22	670	UG/KG
	DP88-SS-20-0000	SOIL	N	n-Nitrosodimethylamine	340 U	38	340	UG/KG
	DP88-SS-20-0000	SOIL	N	n-Nitrosodi-n-propylamine	670 U	31	670	UG/KG
	DP88-SS-20-0000	SOIL	N	n-Nitrosodiphenylamine	670 U	21	670	UG/KG
	DP88-SS-20-0000	SOIL	N	Pentachlorophenol	3400 U	110	3400	UG/KG
	DP88-SS-20-0000	SOIL	N	Phenol	670 U	18	670	UG/KG
	DP88-SS-20-0000	SOIL	N	Pyridine	670 U	30	670	UG/KG
	DP88-SS-21-0000	SOIL	N	1,2,4-Trichlorobenzene	670 U	28	670	UG/KG
	DP88-SS-21-0000	SOIL	N	1,2-Dichlorobenzene	340 U	22	340	UG/KG
	DP88-SS-21-0000	SOIL	N	1,2-Diphenylhydrazine	340 U	22	340	UG/KG
	DP88-SS-21-0000	SOIL	N	1,3-Dichlorobenzene	670 U	12	670	UG/KG
	DP88-SS-21-0000	SOIL	N	1,3-Dinitrobenzene	340 U	72	340	UG/KG

Table C3. Validated Laboratory Analytical Results, Accelerated Corrective Measures, SWMU DP-88, Trestle Site Disposal Area

Method	Field ID	Matrix	QA/QC Type	Analyte	Result	MDL	RL	Units
SW8270C								
	DP88-SS-21-0000	SOIL	N	1,4-Dichlorobenzene	340 U	14	340	UG/KG
	DP88-SS-21-0000	SOIL	N	2,4,5-Trichlorophenol	670 U	10	670	UG/KG
	DP88-SS-21-0000	SOIL	N	2,4,6-Trichlorophenol	670 U	10	670	UG/KG
	DP88-SS-21-0000	SOIL	N	2,4-Dichlorophenol	670 U	10	670	UG/KG
	DP88-SS-21-0000	SOIL	N	2,4-Dimethylphenol	670 U	26	670	UG/KG
	DP88-SS-21-0000	SOIL	N	2,4-Dinitrophenol	3400 U	51	3400	UG/KG
	DP88-SS-21-0000	SOIL	N	2,6-Dinitrotoluene	670 U	28	670	UG/KG
	DP88-SS-21-0000	SOIL	N	2-Chloronaphthalene	340 U	10	340	UG/KG
	DP88-SS-21-0000	SOIL	N	2-Chlorophenol	670 U	21	670	UG/KG
	DP88-SS-21-0000	SOIL	N	2-Methylnaphthalene	670 U	19	670	UG/KG
	DP88-SS-21-0000	SOIL	N	2-Methylphenol	670 U	13	670	UG/KG
	DP88-SS-21-0000	SOIL	N	2-Nitroaniline	3400 U	51	3400	UG/KG
	DP88-SS-21-0000	SOIL	N	2-Nitrophenol	670 U	10	670	UG/KG
	DP88-SS-21-0000	SOIL	N	3 & 4-Methylphenol	670 U	10	670	UG/KG
	DP88-SS-21-0000	SOIL	N	3,3'-Dichlorobenzidine	1300 U	51	1300	UG/KG
	DP88-SS-21-0000	SOIL	N	3-Nitroaniline	3400 U	51	3400	UG/KG
	DP88-SS-21-0000	SOIL	N	4,6-Dinitro-2-methylphenol	3400 U	51	3400	UG/KG
	DP88-SS-21-0000	SOIL	N	4-Bromophenyl phenyl ether	670 U	19	670	UG/KG
	DP88-SS-21-0000	SOIL	N	4-Chloro-3-methylphenol	1300 U	24	1300	UG/KG
	DP88-SS-21-0000	SOIL	N	4-Chloroaniline	1300 U	21	1300	UG/KG
	DP88-SS-21-0000	SOIL	N	4-Chlorophenyl phenyl ether	670 U	21	670	UG/KG
	DP88-SS-21-0000	SOIL	N	4-Nitroaniline	3400 U	74	3400	UG/KG
	DP88-SS-21-0000	SOIL	N	4-Nitrophenol	3400 U	44	3400	UG/KG
	DP88-SS-21-0000	SOIL	N	Aniline	340 U	31	340	UG/KG
	DP88-SS-21-0000	SOIL	N	Benzyl alcohol	1300 U	10	1300	UG/KG
	DP88-SS-21-0000	SOIL	N	Bis (2-chloroethoxy) methane	340 U	23	340	UG/KG
	DP88-SS-21-0000	SOIL	N	Bis (2-chloroethyl) ether	670 U	17	670	UG/KG
	DP88-SS-21-0000	SOIL	N	Bis (2-chloroisopropyl) ether	670 U	23	670	UG/KG
	DP88-SS-21-0000	SOIL	N	Bis (2-ethylhexyl) phthalate	670 U	47	670	UG/KG
	DP88-SS-21-0000	SOIL	N	Butyl benzylphthalate	670 U	44	670	UG/KG
	DP88-SS-21-0000	SOIL	N	Carbazole	340 U	37	340	UG/KG
	DP88-SS-21-0000	SOIL	N	Dibenzofuran	670 U	20	670	UG/KG
	DP88-SS-21-0000	SOIL	N	Diethyl phthalate	670 U	26	670	UG/KG
	DP88-SS-21-0000	SOIL	N	Dimethyl phthalate	670 U	23	670	UG/KG
	DP88-SS-21-0000	SOIL	N	Di-n-butylphthalate	670 U	29	670	UG/KG
	DP88-SS-21-0000	SOIL	N	Di-n-octylphthalate	670 U	15	670	UG/KG
	DP88-SS-21-0000	SOIL	N	Hexachlorobenzene	670 U	29	670	UG/KG

Table C3. Validated Laboratory Analytical Results, Accelerated Corrective Measures, SWMU DP-88, Trestle Site Disposal Area

Method	Field ID	Matrix	QA/QC Type	Analyte	Result	MDL	RL	Units
SW8270C								
	DP88-SS-21-0000	SOIL	N	Hexachlorobutadiene	670 U	10	670	UG/KG
	DP88-SS-21-0000	SOIL	N	Hexachlorocyclopentadiene	670 U	51	670	UG/KG
	DP88-SS-21-0000	SOIL	N	Hexachloroethane	670 U	22	670	UG/KG
	DP88-SS-21-0000	SOIL	N	Isophorone	670 U	17	670	UG/KG
	DP88-SS-21-0000	SOIL	N	Nitrobenzene	670 U	22	670	UG/KG
	DP88-SS-21-0000	SOIL	N	n-Nitrosodimethylamine	340 U	38	340	UG/KG
	DP88-SS-21-0000	SOIL	N	n-Nitrosodi-n-propylamine	670 U	31	670	UG/KG
	DP88-SS-21-0000	SOIL	N	n-Nitrosodiphenylamine	670 U	21	670	UG/KG
	DP88-SS-21-0000	SOIL	N	Pentachlorophenol	3400 U	110	3400	UG/KG
	DP88-SS-21-0000	SOIL	N	Phenol	670 U	18	670	UG/KG
	DP88-SS-21-0000	SOIL	N	Pyridine	670 U	30	670	UG/KG
	DP88-SS-22-0000	SOIL	N	1,2,4-Trichlorobenzene	680 U	29	680	UG/KG
	DP88-SS-22-0000	SOIL	N	1,2-Dichlorobenzene	340 U	23	340	UG/KG
	DP88-SS-22-0000	SOIL	N	1,2-Diphenylhydrazine	340 U	23	340	UG/KG
	DP88-SS-22-0000	SOIL	N	1,3-Dichlorobenzene	680 U	12	680	UG/KG
	DP88-SS-22-0000	SOIL	N	1,3-Dinitrobenzene	340 U	74	340	UG/KG
	DP88-SS-22-0000	SOIL	N	1,4-Dichlorobenzene	340 U	14	340	UG/KG
	DP88-SS-22-0000	SOIL	N	2,4,5-Trichlorophenol	680 U	10	680	UG/KG
	DP88-SS-22-0000	SOIL	N	2,4,6-Trichlorophenol	680 U	10	680	UG/KG
	DP88-SS-22-0000	SOIL	N	2,4-Dichlorophenol	680 U	10	680	UG/KG
	DP88-SS-22-0000	SOIL	N	2,4-Dimethylphenol	680 U	27	680	UG/KG
	DP88-SS-22-0000	SOIL	N	2,4-Dinitrophenol	3400 U	52	3400	UG/KG
	DP88-SS-22-0000	SOIL	N	2,6-Dinitrotoluene	680 U	29	680	UG/KG
	DP88-SS-22-0000	SOIL	N	2-Chloronaphthalene	340 U	10	340	UG/KG
	DP88-SS-22-0000	SOIL	N	2-Chlorophenol	680 U	22	680	UG/KG
	DP88-SS-22-0000	SOIL	N	2-Methylnaphthalene	680 U	20	680	UG/KG
	DP88-SS-22-0000	SOIL	N	2-Methylphenol	680 U	13	680	UG/KG
	DP88-SS-22-0000	SOIL	N	2-Nitroaniline	3400 U	52	3400	UG/KG
	DP88-SS-22-0000	SOIL	N	2-Nitrophenol	680 U	10	680	UG/KG
	DP88-SS-22-0000	SOIL	N	3 & 4-Methylphenol	680 U	10	680	UG/KG
	DP88-SS-22-0000	SOIL	N	3,3'-Dichlorobenzidine	1300 U	52	1300	UG/KG
	DP88-SS-22-0000	SOIL	N	3-Nitroaniline	3400 U	52	3400	UG/KG
	DP88-SS-22-0000	SOIL	N	4,6-Dinitro-2-methylphenol	3400 U	52	3400	UG/KG
	DP88-SS-22-0000	SOIL	N	4-Bromophenyl phenyl ether	680 U	20	680	UG/KG
	DP88-SS-22-0000	SOIL	N	4-Chloro-3-methylphenol	1300 U	25	1300	UG/KG
	DP88-SS-22-0000	SOIL	N	4-Chloroaniline	1300 U	22	1300	UG/KG
	DP88-SS-22-0000	SOIL	N	4-Chlorophenyl phenyl ether	680 U	22	680	UG/KG

Table C3. Validated Laboratory Analytical Results, Accelerated Corrective Measures, SWMU DP-88, Trestle Site Disposal Area

Method	Field ID	Matrix	QA/QC Type	Analyte	Result	MDL	RL	Units
SW8270C								
	DP88-SS-22-0000	SOIL	N	4-Nitroaniline	3400 U	75	3400	UG/KG
	DP88-SS-22-0000	SOIL	N	4-Nitrophenol	3400 U	45	3400	UG/KG
	DP88-SS-22-0000	SOIL	N	Aniline	340 U	32	340	UG/KG
	DP88-SS-22-0000	SOIL	N	Benzyl alcohol	1300 U	10	1300	UG/KG
	DP88-SS-22-0000	SOIL	N	Bis (2-chloroethoxy) methane	340 U	24	340	UG/KG
	DP88-SS-22-0000	SOIL	N	Bis (2-chloroethyl) ether	680 U	17	680	UG/KG
	DP88-SS-22-0000	SOIL	N	Bis (2-chloroisopropyl) ether	680 U	24	680	UG/KG
	DP88-SS-22-0000	SOIL	N	Bis (2-ethylhexyl) phthalate	680 U	48	680	UG/KG
	DP88-SS-22-0000	SOIL	N	Butyl benzylphthalate	680 U	45	680	UG/KG
	DP88-SS-22-0000	SOIL	N	Carbazole	340 U	37	340	UG/KG
	DP88-SS-22-0000	SOIL	N	Dibenzofuran	680 U	21	680	UG/KG
	DP88-SS-22-0000	SOIL	N	Diethyl phthalate	680 U	27	680	UG/KG
	DP88-SS-22-0000	SOIL	N	Dimethyl phthalate	680 U	24	680	UG/KG
	DP88-SS-22-0000	SOIL	N	Di-n-butylphthalate	680 U	30	680	UG/KG
	DP88-SS-22-0000	SOIL	N	Di-n-octylphthalate	680 U	15	680	UG/KG
	DP88-SS-22-0000	SOIL	N	Hexachlorobenzene	680 U	30	680	UG/KG
	DP88-SS-22-0000	SOIL	N	Hexachlorobutadiene	680 U	10	680	UG/KG
	DP88-SS-22-0000	SOIL	N	Hexachlorocyclopentadiene	680 U	52	680	UG/KG
	DP88-SS-22-0000	SOIL	N	Hexachloroethane	680 U	22	680	UG/KG
	DP88-SS-22-0000	SOIL	N	Isophorone	680 U	18	680	UG/KG
	DP88-SS-22-0000	SOIL	N	Nitrobenzene	680 U	23	680	UG/KG
	DP88-SS-22-0000	SOIL	N	n-Nitrosodimethylamine	340 U	38	340	UG/KG
	DP88-SS-22-0000	SOIL	N	n-Nitrosodi-n-propylamine	680 U	32	680	UG/KG
	DP88-SS-22-0000	SOIL	N	n-Nitrosodiphenylamine	680 U	22	680	UG/KG
	DP88-SS-22-0000	SOIL	N	Pentachlorophenol	3400 U	110	3400	UG/KG
	DP88-SS-22-0000	SOIL	N	Phenol	680 U	19	680	UG/KG
	DP88-SS-22-0000	SOIL	N	Pyridine	680 U	30	680	UG/KG
	DP88-SS-23-0000	SOIL	N	1,2,4-Trichlorobenzene	680 U	29	680	UG/KG
	DP88-SS-23-0000	SOIL	N	1,2-Dichlorobenzene	340 U	23	340	UG/KG
	DP88-SS-23-0000	SOIL	N	1,2-Diphenylhydrazine	340 U	23	340	UG/KG
	DP88-SS-23-0000	SOIL	N	1,3-Dichlorobenzene	680 U	12	680	UG/KG
	DP88-SS-23-0000	SOIL	N	1,3-Dinitrobenzene	340 U	74	340	UG/KG
	DP88-SS-23-0000	SOIL	N	1,4-Dichlorobenzene	340 U	14	340	UG/KG
	DP88-SS-23-0000	SOIL	N	2,4,5-Trichlorophenol	680 U	10	680	UG/KG
	DP88-SS-23-0000	SOIL	N	2,4,6-Trichlorophenol	680 U	10	680	UG/KG
	DP88-SS-23-0000	SOIL	N	2,4-Dichlorophenol	680 U	10	680	UG/KG
	DP88-SS-23-0000	SOIL	N	2,4-Dimethylphenol	680 U	27	680	UG/KG

Table C3. Validated Laboratory Analytical Results, Accelerated Corrective Measures, SWMU DP-88, Trestle Site Disposal Area

Method	Field ID	Matrix	QA/QC Type	Analyte	Result	MDL	RL	Units
SW8270C								
	DP88-SS-23-0000	SOIL	N	2,4-Dinitrophenol	3400 U	52	3400	UG/KG
	DP88-SS-23-0000	SOIL	N	2,6-Dinitrotoluene	680 U	29	680	UG/KG
	DP88-SS-23-0000	SOIL	N	2-Chloronaphthalene	340 U	10	340	UG/KG
	DP88-SS-23-0000	SOIL	N	2-Chlorophenol	680 U	22	680	UG/KG
	DP88-SS-23-0000	SOIL	N	2-Methylnaphthalene	680 U	20	680	UG/KG
	DP88-SS-23-0000	SOIL	N	2-Methylphenol	680 U	13	680	UG/KG
	DP88-SS-23-0000	SOIL	N	2-Nitroaniline	3400 U	52	3400	UG/KG
	DP88-SS-23-0000	SOIL	N	2-Nitrophenol	680 U	10	680	UG/KG
	DP88-SS-23-0000	SOIL	N	3 & 4-Methylphenol	680 U	10	680	UG/KG
	DP88-SS-23-0000	SOIL	N	3,3'-Dichlorobenzidine	1300 U	52	1300	UG/KG
	DP88-SS-23-0000	SOIL	N	3-Nitroaniline	3400 U	52	3400	UG/KG
	DP88-SS-23-0000	SOIL	N	4,6-Dinitro-2-methylphenol	3400 U	52	3400	UG/KG
	DP88-SS-23-0000	SOIL	N	4-Bromophenyl phenyl ether	680 U	20	680	UG/KG
	DP88-SS-23-0000	SOIL	N	4-Chloro-3-methylphenol	1300 U	25	1300	UG/KG
	DP88-SS-23-0000	SOIL	N	4-Chloroaniline	1300 U	22	1300	UG/KG
	DP88-SS-23-0000	SOIL	N	4-Chlorophenyl phenyl ether	680 U	22	680	UG/KG
	DP88-SS-23-0000	SOIL	N	4-Nitroaniline	3400 U	75	3400	UG/KG
	DP88-SS-23-0000	SOIL	N	4-Nitrophenol	3400 U	45	3400	UG/KG
	DP88-SS-23-0000	SOIL	N	Aniline	340 U	32	340	UG/KG
	DP88-SS-23-0000	SOIL	N	Benzyl alcohol	1300 U	10	1300	UG/KG
	DP88-SS-23-0000	SOIL	N	Bis (2-chloroethoxy) methane	340 U	24	340	UG/KG
	DP88-SS-23-0000	SOIL	N	Bis (2-chloroethyl) ether	680 U	17	680	UG/KG
	DP88-SS-23-0000	SOIL	N	Bis (2-chloroisopropyl) ether	680 U	24	680	UG/KG
	DP88-SS-23-0000	SOIL	N	Bis (2-ethylhexyl) phthalate	680 U	48	680	UG/KG
	DP88-SS-23-0000	SOIL	N	Butyl benzylphthalate	680 U	45	680	UG/KG
	DP88-SS-23-0000	SOIL	N	Carbazole	340 U	37	340	UG/KG
	DP88-SS-23-0000	SOIL	N	Dibenzofuran	680 U	21	680	UG/KG
	DP88-SS-23-0000	SOIL	N	Diethyl phthalate	680 U	27	680	UG/KG
	DP88-SS-23-0000	SOIL	N	Dimethyl phthalate	680 U	24	680	UG/KG
	DP88-SS-23-0000	SOIL	N	Di-n-butylphthalate	680 U	30	680	UG/KG
	DP88-SS-23-0000	SOIL	N	Di-n-octylphthalate	680 U	15	680	UG/KG
	DP88-SS-23-0000	SOIL	N	Hexachlorobenzene	680 U	30	680	UG/KG
	DP88-SS-23-0000	SOIL	N	Hexachlorobutadiene	680 U	10	680	UG/KG
	DP88-SS-23-0000	SOIL	N	Hexachlorocyclopentadiene	680 U	52	680	UG/KG
	DP88-SS-23-0000	SOIL	N	Hexachloroethane	680 U	22	680	UG/KG
	DP88-SS-23-0000	SOIL	N	Isophorone	680 U	18	680	UG/KG
	DP88-SS-23-0000	SOIL	N	Nitrobenzene	680 U	23	680	UG/KG

Table C3. Validated Laboratory Analytical Results, Accelerated Corrective Measures, SWMU DP-88, Trestle Site Disposal Area

Method	Field ID	Matrix	QA/QC Type	Analyte	Result	MDL	RL	Units
SW8270C								
	DP88-SS-23-0000	SOIL	N	n-Nitrosodimethylamine	340 U	38	340	UG/KG
	DP88-SS-23-0000	SOIL	N	n-Nitrosodi-n-propylamine	680 U	32	680	UG/KG
	DP88-SS-23-0000	SOIL	N	n-Nitrosodiphenylamine	680 U	22	680	UG/KG
	DP88-SS-23-0000	SOIL	N	Pentachlorophenol	3400 U	110	3400	UG/KG
	DP88-SS-23-0000	SOIL	N	Phenol	680 U	19	680	UG/KG
	DP88-SS-23-0000	SOIL	N	Pyridine	680 U	30	680	UG/KG
	DP88-SS-24-0000	SOIL	N	1,2,4-Trichlorobenzene	680 U	29	680	UG/KG
	DP88-SS-24-0000	SOIL	N	1,2-Dichlorobenzene	340 U	23	340	UG/KG
	DP88-SS-24-0000	SOIL	N	1,2-Diphenylhydrazine	340 U	23	340	UG/KG
	DP88-SS-24-0000	SOIL	N	1,3-Dichlorobenzene	680 U	12	680	UG/KG
	DP88-SS-24-0000	SOIL	N	1,3-Dinitrobenzene	340 U	73	340	UG/KG
	DP88-SS-24-0000	SOIL	N	1,4-Dichlorobenzene	340 U	14	340	UG/KG
	DP88-SS-24-0000	SOIL	N	2,4,5-Trichlorophenol	680 U	10	680	UG/KG
	DP88-SS-24-0000	SOIL	N	2,4,6-Trichlorophenol	680 U	10	680	UG/KG
	DP88-SS-24-0000	SOIL	N	2,4-Dichlorophenol	680 U	10	680	UG/KG
	DP88-SS-24-0000	SOIL	N	2,4-Dimethylphenol	680 U	27	680	UG/KG
	DP88-SS-24-0000	SOIL	N	2,4-Dinitrophenol	3400 U	52	3400	UG/KG
	DP88-SS-24-0000	SOIL	N	2,6-Dinitrotoluene	680 U	29	680	UG/KG
	DP88-SS-24-0000	SOIL	N	2-Chloronaphthalene	340 U	10	340	UG/KG
	DP88-SS-24-0000	SOIL	N	2-Chlorophenol	680 U	22	680	UG/KG
	DP88-SS-24-0000	SOIL	N	2-Methylnaphthalene	680 U	20	680	UG/KG
	DP88-SS-24-0000	SOIL	N	2-Methylphenol	680 U	13	680	UG/KG
	DP88-SS-24-0000	SOIL	N	2-Nitroaniline	3400 U	52	3400	UG/KG
	DP88-SS-24-0000	SOIL	N	2-Nitrophenol	680 U	10	680	UG/KG
	DP88-SS-24-0000	SOIL	N	3 & 4-Methylphenol	680 U	10	680	UG/KG
	DP88-SS-24-0000	SOIL	N	3,3'-Dichlorobenzidine	1300 U	52	1300	UG/KG
	DP88-SS-24-0000	SOIL	N	3-Nitroaniline	3400 U	52	3400	UG/KG
	DP88-SS-24-0000	SOIL	N	4,6-Dinitro-2-methylphenol	3400 U	52	3400	UG/KG
	DP88-SS-24-0000	SOIL	N	4-Bromophenyl phenyl ether	680 U	20	680	UG/KG
	DP88-SS-24-0000	SOIL	N	4-Chloro-3-methylphenol	1300 U	25	1300	UG/KG
	DP88-SS-24-0000	SOIL	N	4-Chloroaniline	1300 U	22	1300	UG/KG
	DP88-SS-24-0000	SOIL	N	4-Chlorophenyl phenyl ether	680 U	22	680	UG/KG
	DP88-SS-24-0000	SOIL	N	4-Nitroaniline	3400 U	75	3400	UG/KG
	DP88-SS-24-0000	SOIL	N	4-Nitrophenol	3400 U	44	3400	UG/KG
	DP88-SS-24-0000	SOIL	N	Aniline	340 U	32	340	UG/KG
	DP88-SS-24-0000	SOIL	N	Benzyl alcohol	1300 U	10	1300	UG/KG
	DP88-SS-24-0000	SOIL	N	Bis (2-chloroethoxy) methane	340 U	24	340	UG/KG

Table C3. Validated Laboratory Analytical Results, Accelerated Corrective Measures, SWMU DP-88, Trestle Site Disposal Area

Method	Field ID	Matrix	QA/QC Type	Analyte	Result	MDL	RL	Units
SW8270C								
	DP88-SS-24-0000	SOIL	N	Bis (2-chloroethyl) ether	680 U	17	680	UG/KG
	DP88-SS-24-0000	SOIL	N	Bis (2-chloroisopropyl) ether	680 U	24	680	UG/KG
	DP88-SS-24-0000	SOIL	N	Bis (2-ethylhexyl) phthalate	810	48	680	UG/KG
	DP88-SS-24-0000	SOIL	N	Butyl benzylphthalate	680 U	44	680	UG/KG
	DP88-SS-24-0000	SOIL	N	Carbazole	340 U	37	340	UG/KG
	DP88-SS-24-0000	SOIL	N	Dibenzofuran	680 U	21	680	UG/KG
	DP88-SS-24-0000	SOIL	N	Diethyl phthalate	680 U	27	680	UG/KG
	DP88-SS-24-0000	SOIL	N	Dimethyl phthalate	680 U	24	680	UG/KG
	DP88-SS-24-0000	SOIL	N	Di-n-butylphthalate	680 U	30	680	UG/KG
	DP88-SS-24-0000	SOIL	N	Di-n-octylphthalate	680 U	15	680	UG/KG
	DP88-SS-24-0000	SOIL	N	Hexachlorobenzene	680 U	30	680	UG/KG
	DP88-SS-24-0000	SOIL	N	Hexachlorobutadiene	680 U	10	680	UG/KG
	DP88-SS-24-0000	SOIL	N	Hexachlorocyclopentadiene	680 U	52	680	UG/KG
	DP88-SS-24-0000	SOIL	N	Hexachloroethane	680 U	22	680	UG/KG
	DP88-SS-24-0000	SOIL	N	Isophorone	680 U	18	680	UG/KG
	DP88-SS-24-0000	SOIL	N	Nitrobenzene	680 U	23	680	UG/KG
	DP88-SS-24-0000	SOIL	N	n-Nitrosodimethylamine	340 U	38	340	UG/KG
	DP88-SS-24-0000	SOIL	N	n-Nitrosodi-n-propylamine	680 U	32	680	UG/KG
	DP88-SS-24-0000	SOIL	N	n-Nitrosodiphenylamine	680 U	22	680	UG/KG
	DP88-SS-24-0000	SOIL	N	Pentachlorophenol	3400 U	110	3400	UG/KG
	DP88-SS-24-0000	SOIL	N	Phenol	680 U	19	680	UG/KG
	DP88-SS-24-0000	SOIL	N	Pyridine	680 U	30	680	UG/KG
	DP88-SS-25-0000	SOIL	N	1,2,4-Trichlorobenzene	710 U	30	710	UG/KG
	DP88-SS-25-0000	SOIL	N	1,2-Dichlorobenzene	350 U	24	350	UG/KG
	DP88-SS-25-0000	SOIL	N	1,2-Diphenylhydrazine	350 U	24	350	UG/KG
	DP88-SS-25-0000	SOIL	N	1,3-Dichlorobenzene	710 U	13	710	UG/KG
	DP88-SS-25-0000	SOIL	N	1,3-Dinitrobenzene	350 U	76	350	UG/KG
	DP88-SS-25-0000	SOIL	N	1,4-Dichlorobenzene	350 U	15	350	UG/KG
	DP88-SS-25-0000	SOIL	N	2,4,5-Trichlorophenol	710 U	11	710	UG/KG
	DP88-SS-25-0000	SOIL	N	2,4,6-Trichlorophenol	710 U	11	710	UG/KG
	DP88-SS-25-0000	SOIL	N	2,4-Dichlorophenol	710 U	11	710	UG/KG
	DP88-SS-25-0000	SOIL	N	2,4-Dimethylphenol	710 U	28	710	UG/KG
	DP88-SS-25-0000	SOIL	N	2,4-Dinitrophenol	3500 U	53	3500	UG/KG
	DP88-SS-25-0000	SOIL	N	2,6-Dinitrotoluene	710 U	30	710	UG/KG
	DP88-SS-25-0000	SOIL	N	2-Chloronaphthalene	350 U	11	350	UG/KG
	DP88-SS-25-0000	SOIL	N	2-Chlorophenol	710 U	22	710	UG/KG
	DP88-SS-25-0000	SOIL	N	2-Methylnaphthalene	710 U	20	710	UG/KG

Table C3. Validated Laboratory Analytical Results, Accelerated Corrective Measures, SWMU DP-88, Trestle Site Disposal Area

Method	Field ID	Matrix	QA/QC Type	Analyte	Result	MDL	RL	Units
SW8270C								
	DP88-SS-25-0000	SOIL	N	2-Methylphenol	710 U	14	710	UG/KG
	DP88-SS-25-0000	SOIL	N	2-Nitroaniline	3500 U	53	3500	UG/KG
	DP88-SS-25-0000	SOIL	N	2-Nitrophenol	710 U	11	710	UG/KG
	DP88-SS-25-0000	SOIL	N	3 & 4-Methylphenol	710 U	11	710	UG/KG
	DP88-SS-25-0000	SOIL	N	3,3'-Dichlorobenzidine	1400 U	53	1400	UG/KG
	DP88-SS-25-0000	SOIL	N	3-Nitroaniline	3500 U	53	3500	UG/KG
	DP88-SS-25-0000	SOIL	N	4,6-Dinitro-2-methylphenol	3500 U	53	3500	UG/KG
	DP88-SS-25-0000	SOIL	N	4-Bromophenyl phenyl ether	710 U	20	710	UG/KG
	DP88-SS-25-0000	SOIL	N	4-Chloro-3-methylphenol	1400 U	26	1400	UG/KG
	DP88-SS-25-0000	SOIL	N	4-Chloroaniline	1400 U	22	1400	UG/KG
	DP88-SS-25-0000	SOIL	N	4-Chlorophenyl phenyl ether	710 U	22	710	UG/KG
	DP88-SS-25-0000	SOIL	N	4-Nitroaniline	3500 U	77	3500	UG/KG
	DP88-SS-25-0000	SOIL	N	4-Nitrophenol	3500 U	46	3500	UG/KG
	DP88-SS-25-0000	SOIL	N	Aniline	350 U	33	350	UG/KG
	DP88-SS-25-0000	SOIL	N	Benzyl alcohol	1400 U	11	1400	UG/KG
	DP88-SS-25-0000	SOIL	N	Bis (2-chloroethoxy) methane	350 U	25	350	UG/KG
	DP88-SS-25-0000	SOIL	N	Bis (2-chloroethyl) ether	710 U	18	710	UG/KG
	DP88-SS-25-0000	SOIL	N	Bis (2-chloroisopropyl) ether	710 U	25	710	UG/KG
	DP88-SS-25-0000	SOIL	N	Bis (2-ethylhexyl) phthalate	710 U	49	710	UG/KG
	DP88-SS-25-0000	SOIL	N	Butyl benzylphthalate	710 U	46	710	UG/KG
	DP88-SS-25-0000	SOIL	N	Carbazole	350 U	38	350	UG/KG
	DP88-SS-25-0000	SOIL	N	Dibenzofuran	710 U	21	710	UG/KG
	DP88-SS-25-0000	SOIL	N	Diethyl phthalate	710 U	28	710	UG/KG
	DP88-SS-25-0000	SOIL	N	Dimethyl phthalate	710 U	25	710	UG/KG
	DP88-SS-25-0000	SOIL	N	Di-n-butylphthalate	710 U	31	710	UG/KG
	DP88-SS-25-0000	SOIL	N	Di-n-octylphthalate	710 U	15	710	UG/KG
	DP88-SS-25-0000	SOIL	N	Hexachlorobenzene	710 U	31	710	UG/KG
	DP88-SS-25-0000	SOIL	N	Hexachlorobutadiene	710 U	11	710	UG/KG
	DP88-SS-25-0000	SOIL	N	Hexachlorocyclopentadiene	710 U	53	710	UG/KG
	DP88-SS-25-0000	SOIL	N	Hexachloroethane	710 U	23	710	UG/KG
	DP88-SS-25-0000	SOIL	N	Isophorone	710 U	18	710	UG/KG
	DP88-SS-25-0000	SOIL	N	Nitrobenzene	710 U	24	710	UG/KG
	DP88-SS-25-0000	SOIL	N	n-Nitrosodimethylamine	350 U	40	350	UG/KG
	DP88-SS-25-0000	SOIL	N	n-Nitrosodi-n-propylamine	710 U	33	710	UG/KG
	DP88-SS-25-0000	SOIL	N	n-Nitrosodiphenylamine	710 U	22	710	UG/KG
	DP88-SS-25-0000	SOIL	N	Pentachlorophenol	3500 U	120	3500	UG/KG
	DP88-SS-25-0000	SOIL	N	Phenol	710 U	19	710	UG/KG

Table C3. Validated Laboratory Analytical Results, Accelerated Corrective Measures, SWMU DP-88, Trestle Site Disposal Area

Method	Field ID	Matrix	QA/QC Type	Analyte	Result	MDL	RL	Units
SW8270C								
	DP88-SS-25-0000	SOIL	N	Pyridine	710 U	31	710	UG/KG
	DP88-SS-26-0000	SOIL	N	1,2,4-Trichlorobenzene	700 U	30	700	UG/KG
	DP88-SS-26-0000	SOIL	N	1,2-Dichlorobenzene	350 U	23	350	UG/KG
	DP88-SS-26-0000	SOIL	N	1,2-Diphenylhydrazine	350 U	23	350	UG/KG
	DP88-SS-26-0000	SOIL	N	1,3-Dichlorobenzene	700 U	13	700	UG/KG
	DP88-SS-26-0000	SOIL	N	1,3-Dinitrobenzene	350 U	75	350	UG/KG
	DP88-SS-26-0000	SOIL	N	1,4-Dichlorobenzene	350 U	14	350	UG/KG
	DP88-SS-26-0000	SOIL	N	2,4,5-Trichlorophenol	700 U	11	700	UG/KG
	DP88-SS-26-0000	SOIL	N	2,4,6-Trichlorophenol	700 U	11	700	UG/KG
	DP88-SS-26-0000	SOIL	N	2,4-Dichlorophenol	700 U	11	700	UG/KG
	DP88-SS-26-0000	SOIL	N	2,4-Dimethylphenol	700 U	27	700	UG/KG
	DP88-SS-26-0000	SOIL	N	2,4-Dinitrophenol	3500 U	53	3500	UG/KG
	DP88-SS-26-0000	SOIL	N	2,6-Dinitrotoluene	700 U	30	700	UG/KG
	DP88-SS-26-0000	SOIL	N	2-Chloronaphthalene	350 U	11	350	UG/KG
	DP88-SS-26-0000	SOIL	N	2-Chlorophenol	700 U	22	700	UG/KG
	DP88-SS-26-0000	SOIL	N	2-Methylnaphthalene	700 U	20	700	UG/KG
	DP88-SS-26-0000	SOIL	N	2-Methylphenol	700 U	14	700	UG/KG
	DP88-SS-26-0000	SOIL	N	2-Nitroaniline	3500 U	53	3500	UG/KG
	DP88-SS-26-0000	SOIL	N	2-Nitrophenol	700 U	11	700	UG/KG
	DP88-SS-26-0000	SOIL	N	3 & 4-Methylphenol	700 U	11	700	UG/KG
	DP88-SS-26-0000	SOIL	N	3,3'-Dichlorobenzidine	1400 U	53	1400	UG/KG
	DP88-SS-26-0000	SOIL	N	3-Nitroaniline	3500 U	53	3500	UG/KG
	DP88-SS-26-0000	SOIL	N	4,6-Dinitro-2-methylphenol	3500 U	53	3500	UG/KG
	DP88-SS-26-0000	SOIL	N	4-Bromophenyl phenyl ether	700 U	20	700	UG/KG
	DP88-SS-26-0000	SOIL	N	4-Chloro-3-methylphenol	1400 U	25	1400	UG/KG
	DP88-SS-26-0000	SOIL	N	4-Chloroaniline	1400 U	22	1400	UG/KG
	DP88-SS-26-0000	SOIL	N	4-Chlorophenyl phenyl ether	700 U	22	700	UG/KG
	DP88-SS-26-0000	SOIL	N	4-Nitroaniline	3500 U	77	3500	UG/KG
	DP88-SS-26-0000	SOIL	N	4-Nitrophenol	3500 U	45	3500	UG/KG
	DP88-SS-26-0000	SOIL	N	Aniline	350 U	33	350	UG/KG
	DP88-SS-26-0000	SOIL	N	Benzyl alcohol	1400 U	11	1400	UG/KG
	DP88-SS-26-0000	SOIL	N	Bis (2-chloroethoxy) methane	350 U	24	350	UG/KG
	DP88-SS-26-0000	SOIL	N	Bis (2-chloroethyl) ether	700 U	18	700	UG/KG
	DP88-SS-26-0000	SOIL	N	Bis (2-chloroisopropyl) ether	700 U	24	700	UG/KG
	DP88-SS-26-0000	SOIL	N	Bis (2-ethylhexyl) phthalate	1600	49	700	UG/KG
	DP88-SS-26-0000	SOIL	N	Butyl benzylphthalate	700 U	45	700	UG/KG
	DP88-SS-26-0000	SOIL	N	Carbazole	350 U	38	350	UG/KG

Table C3. Validated Laboratory Analytical Results, Accelerated Corrective Measures, SWMU DP-88, Trestle Site Disposal Area

Method	Field ID	Matrix	QA/QC Type	Analyte	Result	MDL	RL	Units
SW8270C								
	DP88-SS-26-0000	SOIL	N	Dibenzofuran	700 U	21	700	UG/KG
	DP88-SS-26-0000	SOIL	N	Diethyl phthalate	700 U	27	700	UG/KG
	DP88-SS-26-0000	SOIL	N	Dimethyl phthalate	700 U	24	700	UG/KG
	DP88-SS-26-0000	SOIL	N	Di-n-butylphthalate	700 U	31	700	UG/KG
	DP88-SS-26-0000	SOIL	N	Di-n-octylphthalate	700 U	15	700	UG/KG
	DP88-SS-26-0000	SOIL	N	Hexachlorobenzene	700 U	31	700	UG/KG
	DP88-SS-26-0000	SOIL	N	Hexachlorobutadiene	700 U	11	700	UG/KG
	DP88-SS-26-0000	SOIL	N	Hexachlorocyclopentadiene	700 U	53	700	UG/KG
	DP88-SS-26-0000	SOIL	N	Hexachloroethane	700 U	22	700	UG/KG
	DP88-SS-26-0000	SOIL	N	Isophorone	700 U	18	700	UG/KG
	DP88-SS-26-0000	SOIL	N	Nitrobenzene	700 U	23	700	UG/KG
	DP88-SS-26-0000	SOIL	N	n-Nitrosodimethylamine	350 U	39	350	UG/KG
	DP88-SS-26-0000	SOIL	N	n-Nitrosodi-n-propylamine	700 U	33	700	UG/KG
	DP88-SS-26-0000	SOIL	N	n-Nitrosodiphenylamine	700 U	22	700	UG/KG
	DP88-SS-26-0000	SOIL	N	Pentachlorophenol	3500 U	120	3500	UG/KG
	DP88-SS-26-0000	SOIL	N	Phenol	700 U	19	700	UG/KG
	DP88-SS-26-0000	SOIL	N	Pyridine	700 U	31	700	UG/KG
	DP88-SS-26-0000-99	SOIL	FD	1,2,4-Trichlorobenzene	690 U	29	690	UG/KG
	DP88-SS-26-0000-99	SOIL	FD	1,2-Dichlorobenzene	350 U	23	350	UG/KG
	DP88-SS-26-0000-99	SOIL	FD	1,2-Diphenylhydrazine	350 U	23	350	UG/KG
	DP88-SS-26-0000-99	SOIL	FD	1,3-Dichlorobenzene	690 U	13	690	UG/KG
	DP88-SS-26-0000-99	SOIL	FD	1,3-Dinitrobenzene	350 U	75	350	UG/KG
	DP88-SS-26-0000-99	SOIL	FD	1,4-Dichlorobenzene	350 U	14	350	UG/KG
	DP88-SS-26-0000-99	SOIL	FD	2,4,5-Trichlorophenol	690 U	11	690	UG/KG
	DP88-SS-26-0000-99	SOIL	FD	2,4,6-Trichlorophenol	690 U	11	690	UG/KG
	DP88-SS-26-0000-99	SOIL	FD	2,4-Dichlorophenol	690 U	11	690	UG/KG
	DP88-SS-26-0000-99	SOIL	FD	2,4-Dimethylphenol	690 U	27	690	UG/KG
	DP88-SS-26-0000-99	SOIL	FD	2,4-Dinitrophenol	3500 U	53	3500	UG/KG
	DP88-SS-26-0000-99	SOIL	FD	2,6-Dinitrotoluene	690 U	29	690	UG/KG
	DP88-SS-26-0000-99	SOIL	FD	2-Chloronaphthalene	350 U	11	350	UG/KG
	DP88-SS-26-0000-99	SOIL	FD	2-Chlorophenol	690 U	22	690	UG/KG
	DP88-SS-26-0000-99	SOIL	FD	2-Methylnaphthalene	690 U	20	690	UG/KG
	DP88-SS-26-0000-99	SOIL	FD	2-Methylphenol	690 U	14	690	UG/KG
	DP88-SS-26-0000-99	SOIL	FD	2-Nitroaniline	3500 U	53	3500	UG/KG
	DP88-SS-26-0000-99	SOIL	FD	2-Nitrophenol	690 U	11	690	UG/KG
	DP88-SS-26-0000-99	SOIL	FD	3 & 4-Methylphenol	690 U	11	690	UG/KG
	DP88-SS-26-0000-99	SOIL	FD	3,3'-Dichlorobenzidine	1400 U	53	1400	UG/KG

Table C3. Validated Laboratory Analytical Results, Accelerated Corrective Measures, SWMU DP-88, Trestle Site Disposal Area

Method	Field ID	Matrix	QA/QC Type	Analyte	Result	MDL	RL	Units
SW8270C								
	DP88-SS-26-0000-99	SOIL	FD	3-Nitroaniline	3500 U	53	3500	UG/KG
	DP88-SS-26-0000-99	SOIL	FD	4,6-Dinitro-2-methylphenol	3500 U	53	3500	UG/KG
	DP88-SS-26-0000-99	SOIL	FD	4-Bromophenyl phenyl ether	690 U	20	690	UG/KG
	DP88-SS-26-0000-99	SOIL	FD	4-Chloro-3-methylphenol	1400 U	25	1400	UG/KG
	DP88-SS-26-0000-99	SOIL	FD	4-Chloroaniline	1400 U	22	1400	UG/KG
	DP88-SS-26-0000-99	SOIL	FD	4-Chlorophenyl phenyl ether	690 U	22	690	UG/KG
	DP88-SS-26-0000-99	SOIL	FD	4-Nitroaniline	3500 U	76	3500	UG/KG
	DP88-SS-26-0000-99	SOIL	FD	4-Nitrophenol	3500 U	45	3500	UG/KG
	DP88-SS-26-0000-99	SOIL	FD	Aniline	350 U	33	350	UG/KG
	DP88-SS-26-0000-99	SOIL	FD	Benzyl alcohol	1400 U	11	1400	UG/KG
	DP88-SS-26-0000-99	SOIL	FD	Bis (2-chloroethoxy) methane	350 U	24	350	UG/KG
	DP88-SS-26-0000-99	SOIL	FD	Bis (2-chloroethyl) ether	690 U	17	690	UG/KG
	DP88-SS-26-0000-99	SOIL	FD	Bis (2-chloroisopropyl) ether	690 U	24	690	UG/KG
	DP88-SS-26-0000-99	SOIL	FD	Bis (2-ethylhexyl) phthalate	690 U	48	690	UG/KG
	DP88-SS-26-0000-99	SOIL	FD	Butyl benzylphthalate	690 U	45	690	UG/KG
	DP88-SS-26-0000-99	SOIL	FD	Carbazole	350 U	38	350	UG/KG
	DP88-SS-26-0000-99	SOIL	FD	Dibenzofuran	690 U	21	690	UG/KG
	DP88-SS-26-0000-99	SOIL	FD	Diethyl phthalate	690 U	27	690	UG/KG
	DP88-SS-26-0000-99	SOIL	FD	Dimethyl phthalate	690 U	24	690	UG/KG
	DP88-SS-26-0000-99	SOIL	FD	Di-n-butylphthalate	690 U	30	690	UG/KG
	DP88-SS-26-0000-99	SOIL	FD	Di-n-octylphthalate	690 U	15	690	UG/KG
	DP88-SS-26-0000-99	SOIL	FD	Hexachlorobenzene	690 U	30	690	UG/KG
	DP88-SS-26-0000-99	SOIL	FD	Hexachlorobutadiene	690 U	11	690	UG/KG
	DP88-SS-26-0000-99	SOIL	FD	Hexachlorocyclopentadiene	690 U	53	690	UG/KG
	DP88-SS-26-0000-99	SOIL	FD	Hexachloroethane	690 U	22	690	UG/KG
	DP88-SS-26-0000-99	SOIL	FD	Isophorone	690 U	18	690	UG/KG
	DP88-SS-26-0000-99	SOIL	FD	Nitrobenzene	690 U	23	690	UG/KG
	DP88-SS-26-0000-99	SOIL	FD	n-Nitrosodimethylamine	350 U	39	350	UG/KG
	DP88-SS-26-0000-99	SOIL	FD	n-Nitrosodi-n-propylamine	690 U	33	690	UG/KG
	DP88-SS-26-0000-99	SOIL	FD	n-Nitrosodiphenylamine	690 U	22	690	UG/KG
	DP88-SS-26-0000-99	SOIL	FD	Pentachlorophenol	3500 U	120	3500	UG/KG
	DP88-SS-26-0000-99	SOIL	FD	Phenol	690 U	19	690	UG/KG
	DP88-SS-26-0000-99	SOIL	FD	Pyridine	690 U	31	690	UG/KG
	DP88-SS-27-0000	SOIL	N	1,2,4-Trichlorobenzene	690 U	29	690	UG/KG
	DP88-SS-27-0000	SOIL	N	1,2-Dichlorobenzene	340 U	23	340	UG/KG
	DP88-SS-27-0000	SOIL	N	1,2-Diphenylhydrazine	340 U	23	340	UG/KG
	DP88-SS-27-0000	SOIL	N	1,3-Dichlorobenzene	690 U	12	690	UG/KG

Table C3. Validated Laboratory Analytical Results, Accelerated Corrective Measures, SWMU DP-88, Trestle Site Disposal Area

Method	Field ID	Matrix	QA/QC Type	Analyte	Result	MDL	RL	Units
SW8270C								
	DP88-SS-27-0000	SOIL	N	1,3-Dinitrobenzene	340 U	74	340	UG/KG
	DP88-SS-27-0000	SOIL	N	1,4-Dichlorobenzene	340 U	14	340	UG/KG
	DP88-SS-27-0000	SOIL	N	2,4,5-Trichlorophenol	690 U	10	690	UG/KG
	DP88-SS-27-0000	SOIL	N	2,4,6-Trichlorophenol	690 U	10	690	UG/KG
	DP88-SS-27-0000	SOIL	N	2,4-Dichlorophenol	690 U	10	690	UG/KG
	DP88-SS-27-0000	SOIL	N	2,4-Dimethylphenol	690 U	27	690	UG/KG
	DP88-SS-27-0000	SOIL	N	2,4-Dinitrophenol	3400 U	52	3400	UG/KG
	DP88-SS-27-0000	SOIL	N	2,6-Dinitrotoluene	690 U	29	690	UG/KG
	DP88-SS-27-0000	SOIL	N	2-Chloronaphthalene	340 U	10	340	UG/KG
	DP88-SS-27-0000	SOIL	N	2-Chlorophenol	690 U	22	690	UG/KG
	DP88-SS-27-0000	SOIL	N	2-Methylnaphthalene	690 U	20	690	UG/KG
	DP88-SS-27-0000	SOIL	N	2-Methylphenol	690 U	14	690	UG/KG
	DP88-SS-27-0000	SOIL	N	2-Nitroaniline	3400 U	52	3400	UG/KG
	DP88-SS-27-0000	SOIL	N	2-Nitrophenol	690 U	10	690	UG/KG
	DP88-SS-27-0000	SOIL	N	3 & 4-Methylphenol	690 U	10	690	UG/KG
	DP88-SS-27-0000	SOIL	N	3,3'-Dichlorobenzidine	1400 U	52	1400	UG/KG
	DP88-SS-27-0000	SOIL	N	3-Nitroaniline	3400 U	52	3400	UG/KG
	DP88-SS-27-0000	SOIL	N	4,6-Dinitro-2-methylphenol	3400 UJ	52	3400	UG/KG
	DP88-SS-27-0000	SOIL	N	4-Bromophenyl phenyl ether	690 U	20	690	UG/KG
	DP88-SS-27-0000	SOIL	N	4-Chloro-3-methylphenol	1400 U	25	1400	UG/KG
	DP88-SS-27-0000	SOIL	N	4-Chloroaniline	1400 U	22	1400	UG/KG
	DP88-SS-27-0000	SOIL	N	4-Chlorophenyl phenyl ether	690 U	22	690	UG/KG
	DP88-SS-27-0000	SOIL	N	4-Nitroaniline	3400 U	75	3400	UG/KG
	DP88-SS-27-0000	SOIL	N	4-Nitrophenol	3400 U	45	3400	UG/KG
	DP88-SS-27-0000	SOIL	N	Aniline	340 U	32	340	UG/KG
	DP88-SS-27-0000	SOIL	N	Benzyl alcohol	1400 U	10	1400	UG/KG
	DP88-SS-27-0000	SOIL	N	Bis (2-chloroethoxy) methane	340 U	24	340	UG/KG
	DP88-SS-27-0000	SOIL	N	Bis (2-chloroethyl) ether	690 U	17	690	UG/KG
	DP88-SS-27-0000	SOIL	N	Bis (2-chloroisopropyl) ether	690 U	24	690	UG/KG
	DP88-SS-27-0000	SOIL	N	Bis (2-ethylhexyl) phthalate	1300 J	48	690	UG/KG
	DP88-SS-27-0000	SOIL	N	Butyl benzylphthalate	690 U	45	690	UG/KG
	DP88-SS-27-0000	SOIL	N	Carbazole	340 U	37	340	UG/KG
	DP88-SS-27-0000	SOIL	N	Dibenzofuran	690 U	21	690	UG/KG
	DP88-SS-27-0000	SOIL	N	Diethyl phthalate	690 U	27	690	UG/KG
	DP88-SS-27-0000	SOIL	N	Dimethyl phthalate	690 U	24	690	UG/KG
	DP88-SS-27-0000	SOIL	N	Di-n-butylphthalate	690 U	30	690	UG/KG
	DP88-SS-27-0000	SOIL	N	Di-n-octylphthalate	690 U	15	690	UG/KG

Table C3. Validated Laboratory Analytical Results, Accelerated Corrective Measures, SWMU DP-88, Trestle Site Disposal Area

Method	Field ID	Matrix	QA/QC Type	Analyte	Result	MDL	RL	Units
SW8270C								
	DP88-SS-27-0000	SOIL	N	Hexachlorobenzene	690 U	30	690	UG/KG
	DP88-SS-27-0000	SOIL	N	Hexachlorobutadiene	690 U	10	690	UG/KG
	DP88-SS-27-0000	SOIL	N	Hexachlorocyclopentadiene	690 U	52	690	UG/KG
	DP88-SS-27-0000	SOIL	N	Hexachloroethane	690 U	22	690	UG/KG
	DP88-SS-27-0000	SOIL	N	Isophorone	690 U	18	690	UG/KG
	DP88-SS-27-0000	SOIL	N	Nitrobenzene	690 U	23	690	UG/KG
	DP88-SS-27-0000	SOIL	N	n-Nitrosodimethylamine	340 U	39	340	UG/KG
	DP88-SS-27-0000	SOIL	N	n-Nitrosodi-n-propylamine	690 U	32	690	UG/KG
	DP88-SS-27-0000	SOIL	N	n-Nitrosodiphenylamine	690 UJ	22	690	UG/KG
	DP88-SS-27-0000	SOIL	N	Pentachlorophenol	3400 U	110	3400	UG/KG
	DP88-SS-27-0000	SOIL	N	Phenol	690 U	19	690	UG/KG
	DP88-SS-27-0000	SOIL	N	Pyridine	690 U	30	690	UG/KG
	DP88-SS-28-0000	SOIL	N	1,2,4-Trichlorobenzene	690 U	29	690	UG/KG
	DP88-SS-28-0000	SOIL	N	1,2-Dichlorobenzene	340 U	23	340	UG/KG
	DP88-SS-28-0000	SOIL	N	1,2-Diphenylhydrazine	340 U	23	340	UG/KG
	DP88-SS-28-0000	SOIL	N	1,3-Dichlorobenzene	690 U	12	690	UG/KG
	DP88-SS-28-0000	SOIL	N	1,3-Dinitrobenzene	340 U	74	340	UG/KG
	DP88-SS-28-0000	SOIL	N	1,4-Dichlorobenzene	340 U	14	340	UG/KG
	DP88-SS-28-0000	SOIL	N	2,4,5-Trichlorophenol	690 U	10	690	UG/KG
	DP88-SS-28-0000	SOIL	N	2,4,6-Trichlorophenol	690 U	10	690	UG/KG
	DP88-SS-28-0000	SOIL	N	2,4-Dichlorophenol	690 U	10	690	UG/KG
	DP88-SS-28-0000	SOIL	N	2,4-Dimethylphenol	690 U	27	690	UG/KG
	DP88-SS-28-0000	SOIL	N	2,4-Dinitrophenol	3400 U	52	3400	UG/KG
	DP88-SS-28-0000	SOIL	N	2,6-Dinitrotoluene	690 U	29	690	UG/KG
	DP88-SS-28-0000	SOIL	N	2-Chloronaphthalene	340 U	10	340	UG/KG
	DP88-SS-28-0000	SOIL	N	2-Chlorophenol	690 U	22	690	UG/KG
	DP88-SS-28-0000	SOIL	N	2-Methylnaphthalene	690 U	20	690	UG/KG
	DP88-SS-28-0000	SOIL	N	2-Methylphenol	690 U	14	690	UG/KG
	DP88-SS-28-0000	SOIL	N	2-Nitroaniline	3400 U	52	3400	UG/KG
	DP88-SS-28-0000	SOIL	N	2-Nitrophenol	690 U	10	690	UG/KG
	DP88-SS-28-0000	SOIL	N	3 & 4-Methylphenol	690 U	10	690	UG/KG
	DP88-SS-28-0000	SOIL	N	3,3'-Dichlorobenzidine	1400 U	52	1400	UG/KG
	DP88-SS-28-0000	SOIL	N	3-Nitroaniline	3400 U	52	3400	UG/KG
	DP88-SS-28-0000	SOIL	N	4,6-Dinitro-2-methylphenol	3400 U	52	3400	UG/KG
	DP88-SS-28-0000	SOIL	N	4-Bromophenyl phenyl ether	690 U	20	690	UG/KG
	DP88-SS-28-0000	SOIL	N	4-Chloro-3-methylphenol	1400 U	25	1400	UG/KG
	DP88-SS-28-0000	SOIL	N	4-Chloroaniline	1400 U	22	1400	UG/KG

Table C3. Validated Laboratory Analytical Results, Accelerated Corrective Measures, SWMU DP-88, Trestle Site Disposal Area

Method	Field ID	Matrix	QA/QC Type	Analyte	Result	MDL	RL	Units
SW8270C								
	DP88-SS-28-0000	SOIL	N	4-Chlorophenyl phenyl ether	690 U	22	690	UG/KG
	DP88-SS-28-0000	SOIL	N	4-Nitroaniline	3400 U	75	3400	UG/KG
	DP88-SS-28-0000	SOIL	N	4-Nitrophenol	3400 U	45	3400	UG/KG
	DP88-SS-28-0000	SOIL	N	Aniline	340 U	32	340	UG/KG
	DP88-SS-28-0000	SOIL	N	Benzyl alcohol	1400 U	10	1400	UG/KG
	DP88-SS-28-0000	SOIL	N	Bis (2-chloroethoxy) methane	340 U	24	340	UG/KG
	DP88-SS-28-0000	SOIL	N	Bis (2-chloroethyl) ether	690 U	17	690	UG/KG
	DP88-SS-28-0000	SOIL	N	Bis (2-chloroisopropyl) ether	690 U	24	690	UG/KG
	DP88-SS-28-0000	SOIL	N	Bis (2-ethylhexyl) phthalate	5300	48	690	UG/KG
	DP88-SS-28-0000	SOIL	N	Butyl benzylphthalate	690 U	45	690	UG/KG
	DP88-SS-28-0000	SOIL	N	Carbazole	340 U	37	340	UG/KG
	DP88-SS-28-0000	SOIL	N	Dibenzofuran	690 U	21	690	UG/KG
	DP88-SS-28-0000	SOIL	N	Diethyl phthalate	690 U	27	690	UG/KG
	DP88-SS-28-0000	SOIL	N	Dimethyl phthalate	690 U	24	690	UG/KG
	DP88-SS-28-0000	SOIL	N	Di-n-butylphthalate	690 U	30	690	UG/KG
	DP88-SS-28-0000	SOIL	N	Di-n-octylphthalate	690 U	15	690	UG/KG
	DP88-SS-28-0000	SOIL	N	Hexachlorobenzene	690 U	30	690	UG/KG
	DP88-SS-28-0000	SOIL	N	Hexachlorobutadiene	690 U	10	690	UG/KG
	DP88-SS-28-0000	SOIL	N	Hexachlorocyclopentadiene	690 U	52	690	UG/KG
	DP88-SS-28-0000	SOIL	N	Hexachloroethane	690 U	22	690	UG/KG
	DP88-SS-28-0000	SOIL	N	Isophorone	690 U	18	690	UG/KG
	DP88-SS-28-0000	SOIL	N	Nitrobenzene	690 U	23	690	UG/KG
	DP88-SS-28-0000	SOIL	N	n-Nitrosodimethylamine	340 U	38	340	UG/KG
	DP88-SS-28-0000	SOIL	N	n-Nitrosodi-n-propylamine	690 U	32	690	UG/KG
	DP88-SS-28-0000	SOIL	N	n-Nitrosodiphenylamine	690 U	22	690	UG/KG
	DP88-SS-28-0000	SOIL	N	Pentachlorophenol	3400 U	110	3400	UG/KG
	DP88-SS-28-0000	SOIL	N	Phenol	690 U	19	690	UG/KG
	DP88-SS-28-0000	SOIL	N	Pyridine	690 U	30	690	UG/KG
	DP88-SS-29-0000	SOIL	N	1,2,4-Trichlorobenzene	680 U	29	680	UG/KG
	DP88-SS-29-0000	SOIL	N	1,2-Dichlorobenzene	340 U	23	340	UG/KG
	DP88-SS-29-0000	SOIL	N	1,2-Diphenylhydrazine	340 U	23	340	UG/KG
	DP88-SS-29-0000	SOIL	N	1,3-Dichlorobenzene	680 U	12	680	UG/KG
	DP88-SS-29-0000	SOIL	N	1,3-Dinitrobenzene	340 U	73	340	UG/KG
	DP88-SS-29-0000	SOIL	N	1,4-Dichlorobenzene	340 U	14	340	UG/KG
	DP88-SS-29-0000	SOIL	N	2,4,5-Trichlorophenol	680 U	10	680	UG/KG
	DP88-SS-29-0000	SOIL	N	2,4,6-Trichlorophenol	680 U	10	680	UG/KG
	DP88-SS-29-0000	SOIL	N	2,4-Dichlorophenol	680 U	10	680	UG/KG

Table C3. Validated Laboratory Analytical Results, Accelerated Corrective Measures, SWMU DP-88, Trestle Site Disposal Area

Method	Field ID	Matrix	QA/QC Type	Analyte	Result	MDL	RL	Units
SW8270C								
	DP88-SS-29-0000	SOIL	N	2,4-Dimethylphenol	680 U	27	680	UG/KG
	DP88-SS-29-0000	SOIL	N	2,4-Dinitrophenol	3400 U	51	3400	UG/KG
	DP88-SS-29-0000	SOIL	N	2,6-Dinitrotoluene	680 U	29	680	UG/KG
	DP88-SS-29-0000	SOIL	N	2-Chloronaphthalene	340 U	10	340	UG/KG
	DP88-SS-29-0000	SOIL	N	2-Chlorophenol	680 U	22	680	UG/KG
	DP88-SS-29-0000	SOIL	N	2-Methylnaphthalene	680 U	19	680	UG/KG
	DP88-SS-29-0000	SOIL	N	2-Methylphenol	680 U	13	680	UG/KG
	DP88-SS-29-0000	SOIL	N	2-Nitroaniline	3400 U	51	3400	UG/KG
	DP88-SS-29-0000	SOIL	N	2-Nitrophenol	680 U	10	680	UG/KG
	DP88-SS-29-0000	SOIL	N	3 & 4-Methylphenol	680 U	10	680	UG/KG
	DP88-SS-29-0000	SOIL	N	3,3'-Dichlorobenzidine	1300 U	51	1300	UG/KG
	DP88-SS-29-0000	SOIL	N	3-Nitroaniline	3400 U	51	3400	UG/KG
	DP88-SS-29-0000	SOIL	N	4,6-Dinitro-2-methylphenol	3400 U	51	3400	UG/KG
	DP88-SS-29-0000	SOIL	N	4-Bromophenyl phenyl ether	680 U	19	680	UG/KG
	DP88-SS-29-0000	SOIL	N	4-Chloro-3-methylphenol	1300 U	25	1300	UG/KG
	DP88-SS-29-0000	SOIL	N	4-Chloroaniline	1300 U	21	1300	UG/KG
	DP88-SS-29-0000	SOIL	N	4-Chlorophenyl phenyl ether	680 U	22	680	UG/KG
	DP88-SS-29-0000	SOIL	N	4-Nitroaniline	3400 U	74	3400	UG/KG
	DP88-SS-29-0000	SOIL	N	4-Nitrophenol	3400 U	44	3400	UG/KG
	DP88-SS-29-0000	SOIL	N	Aniline	340 U	32	340	UG/KG
	DP88-SS-29-0000	SOIL	N	Benzyl alcohol	1300 U	10	1300	UG/KG
	DP88-SS-29-0000	SOIL	N	Bis (2-chloroethoxy) methane	340 U	24	340	UG/KG
	DP88-SS-29-0000	SOIL	N	Bis (2-chloroethyl) ether	680 U	17	680	UG/KG
	DP88-SS-29-0000	SOIL	N	Bis (2-chloroisopropyl) ether	680 U	24	680	UG/KG
	DP88-SS-29-0000	SOIL	N	Bis (2-ethylhexyl) phthalate	680 U	47	680	UG/KG
	DP88-SS-29-0000	SOIL	N	Butyl benzylphthalate	680 U	44	680	UG/KG
	DP88-SS-29-0000	SOIL	N	Carbazole	340 U	37	340	UG/KG
	DP88-SS-29-0000	SOIL	N	Dibenzofuran	680 U	21	680	UG/KG
	DP88-SS-29-0000	SOIL	N	Diethyl phthalate	680 U	27	680	UG/KG
	DP88-SS-29-0000	SOIL	N	Dimethyl phthalate	680 U	24	680	UG/KG
	DP88-SS-29-0000	SOIL	N	Di-n-butylphthalate	680 U	30	680	UG/KG
	DP88-SS-29-0000	SOIL	N	Di-n-octylphthalate	680 U	15	680	UG/KG
	DP88-SS-29-0000	SOIL	N	Hexachlorobenzene	680 U	30	680	UG/KG
	DP88-SS-29-0000	SOIL	N	Hexachlorobutadiene	680 U	10	680	UG/KG
	DP88-SS-29-0000	SOIL	N	Hexachlorocyclopentadiene	680 U	51	680	UG/KG
	DP88-SS-29-0000	SOIL	N	Hexachloroethane	680 U	22	680	UG/KG
	DP88-SS-29-0000	SOIL	N	Isophorone	680 U	17	680	UG/KG

Table C3. Validated Laboratory Analytical Results, Accelerated Corrective Measures, SWMU DP-88, Trestle Site Disposal Area

Method	Field ID	Matrix	QA/QC Type	Analyte	Result	MDL	RL	Units
SW8270C								
	DP88-SS-29-0000	SOIL	N	Nitrobenzene	680 U	23	680	UG/KG
	DP88-SS-29-0000	SOIL	N	n-Nitrosodimethylamine	340 U	38	340	UG/KG
	DP88-SS-29-0000	SOIL	N	n-Nitrosodi-n-propylamine	680 U	32	680	UG/KG
	DP88-SS-29-0000	SOIL	N	n-Nitrosodiphenylamine	680 U	22	680	UG/KG
	DP88-SS-29-0000	SOIL	N	Pentachlorophenol	3400 U	110	3400	UG/KG
	DP88-SS-29-0000	SOIL	N	Phenol	680 U	18	680	UG/KG
	DP88-SS-29-0000	SOIL	N	Pyridine	680 U	30	680	UG/KG
	DP88-SS-30-0000	SOIL	N	1,2,4-Trichlorobenzene	680 U	29	680	UG/KG
	DP88-SS-30-0000	SOIL	N	1,2-Dichlorobenzene	340 U	23	340	UG/KG
	DP88-SS-30-0000	SOIL	N	1,2-Diphenylhydrazine	340 U	23	340	UG/KG
	DP88-SS-30-0000	SOIL	N	1,3-Dichlorobenzene	680 U	12	680	UG/KG
	DP88-SS-30-0000	SOIL	N	1,3-Dinitrobenzene	340 U	73	340	UG/KG
	DP88-SS-30-0000	SOIL	N	1,4-Dichlorobenzene	340 U	14	340	UG/KG
	DP88-SS-30-0000	SOIL	N	2,4,5-Trichlorophenol	680 U	10	680	UG/KG
	DP88-SS-30-0000	SOIL	N	2,4,6-Trichlorophenol	680 U	10	680	UG/KG
	DP88-SS-30-0000	SOIL	N	2,4-Dichlorophenol	680 U	10	680	UG/KG
	DP88-SS-30-0000	SOIL	N	2,4-Dimethylphenol	680 U	27	680	UG/KG
	DP88-SS-30-0000	SOIL	N	2,4-Dinitrophenol	3400 U	52	3400	UG/KG
	DP88-SS-30-0000	SOIL	N	2,6-Dinitrotoluene	680 U	29	680	UG/KG
	DP88-SS-30-0000	SOIL	N	2-Chloronaphthalene	340 U	10	340	UG/KG
	DP88-SS-30-0000	SOIL	N	2-Chlorophenol	680 U	22	680	UG/KG
	DP88-SS-30-0000	SOIL	N	2-Methylnaphthalene	680 U	20	680	UG/KG
	DP88-SS-30-0000	SOIL	N	2-Methylphenol	680 U	13	680	UG/KG
	DP88-SS-30-0000	SOIL	N	2-Nitroaniline	3400 U	52	3400	UG/KG
	DP88-SS-30-0000	SOIL	N	2-Nitrophenol	680 U	10	680	UG/KG
	DP88-SS-30-0000	SOIL	N	3 & 4-Methylphenol	680 U	10	680	UG/KG
	DP88-SS-30-0000	SOIL	N	3,3'-Dichlorobenzidine	1300 U	52	1300	UG/KG
	DP88-SS-30-0000	SOIL	N	3-Nitroaniline	3400 U	52	3400	UG/KG
	DP88-SS-30-0000	SOIL	N	4,6-Dinitro-2-methylphenol	3400 U	52	3400	UG/KG
	DP88-SS-30-0000	SOIL	N	4-Bromophenyl phenyl ether	680 U	20	680	UG/KG
	DP88-SS-30-0000	SOIL	N	4-Chloro-3-methylphenol	1300 U	25	1300	UG/KG
	DP88-SS-30-0000	SOIL	N	4-Chloroaniline	1300 U	21	1300	UG/KG
	DP88-SS-30-0000	SOIL	N	4-Chlorophenyl phenyl ether	680 U	22	680	UG/KG
	DP88-SS-30-0000	SOIL	N	4-Nitroaniline	3400 U	75	3400	UG/KG
	DP88-SS-30-0000	SOIL	N	4-Nitrophenol	3400 U	44	3400	UG/KG
	DP88-SS-30-0000	SOIL	N	Aniline	340 U	32	340	UG/KG
	DP88-SS-30-0000	SOIL	N	Benzyl alcohol	1300 U	10	1300	UG/KG

Table C3. Validated Laboratory Analytical Results, Accelerated Corrective Measures, SWMU DP-88, Trestle Site Disposal Area

Method	Field ID	Matrix	QA/QC Type	Analyte	Result	MDL	RL	Units
SW8270C								
	DP88-SS-30-0000	SOIL	N	Bis (2-chloroethoxy) methane	340 U	24	340	UG/KG
	DP88-SS-30-0000	SOIL	N	Bis (2-chloroethyl) ether	680 U	17	680	UG/KG
	DP88-SS-30-0000	SOIL	N	Bis (2-chloroisopropyl) ether	680 U	24	680	UG/KG
	DP88-SS-30-0000	SOIL	N	Bis (2-ethylhexyl) phthalate	680 U	48	680	UG/KG
	DP88-SS-30-0000	SOIL	N	Butyl benzylphthalate	680 U	44	680	UG/KG
	DP88-SS-30-0000	SOIL	N	Carbazole	340 U	37	340	UG/KG
	DP88-SS-30-0000	SOIL	N	Dibenzofuran	680 U	21	680	UG/KG
	DP88-SS-30-0000	SOIL	N	Diethyl phthalate	680 U	27	680	UG/KG
	DP88-SS-30-0000	SOIL	N	Dimethyl phthalate	680 U	24	680	UG/KG
	DP88-SS-30-0000	SOIL	N	Di-n-butylphthalate	680 U	30	680	UG/KG
	DP88-SS-30-0000	SOIL	N	Di-n-octylphthalate	680 U	15	680	UG/KG
	DP88-SS-30-0000	SOIL	N	Hexachlorobenzene	680 U	30	680	UG/KG
	DP88-SS-30-0000	SOIL	N	Hexachlorobutadiene	680 U	10	680	UG/KG
	DP88-SS-30-0000	SOIL	N	Hexachlorocyclopentadiene	680 U	52	680	UG/KG
	DP88-SS-30-0000	SOIL	N	Hexachloroethane	680 U	22	680	UG/KG
	DP88-SS-30-0000	SOIL	N	Isophorone	680 U	18	680	UG/KG
	DP88-SS-30-0000	SOIL	N	Nitrobenzene	680 U	23	680	UG/KG
	DP88-SS-30-0000	SOIL	N	n-Nitrosodimethylamine	340 U	38	340	UG/KG
	DP88-SS-30-0000	SOIL	N	n-Nitrosodi-n-propylamine	680 U	32	680	UG/KG
	DP88-SS-30-0000	SOIL	N	n-Nitrosodiphenylamine	680 U	22	680	UG/KG
	DP88-SS-30-0000	SOIL	N	Pentachlorophenol	3400 U	110	3400	UG/KG
	DP88-SS-30-0000	SOIL	N	Phenol	680 U	19	680	UG/KG
	DP88-SS-30-0000	SOIL	N	Pyridine	680 U	30	680	UG/KG
	DP88-SS-30-0000-99	SOIL	FD	1,2,4-Trichlorobenzene	690 U	29	690	UG/KG
	DP88-SS-30-0000-99	SOIL	FD	1,2-Dichlorobenzene	340 U	23	340	UG/KG
	DP88-SS-30-0000-99	SOIL	FD	1,2-Diphenylhydrazine	340 U	23	340	UG/KG
	DP88-SS-30-0000-99	SOIL	FD	1,3-Dichlorobenzene	690 U	13	690	UG/KG
	DP88-SS-30-0000-99	SOIL	FD	1,3-Dinitrobenzene	340 U	74	340	UG/KG
	DP88-SS-30-0000-99	SOIL	FD	1,4-Dichlorobenzene	340 U	14	340	UG/KG
	DP88-SS-30-0000-99	SOIL	FD	2,4,5-Trichlorophenol	690 U	10	690	UG/KG
	DP88-SS-30-0000-99	SOIL	FD	2,4,6-Trichlorophenol	690 U	10	690	UG/KG
	DP88-SS-30-0000-99	SOIL	FD	2,4-Dichlorophenol	690 U	10	690	UG/KG
	DP88-SS-30-0000-99	SOIL	FD	2,4-Dimethylphenol	690 U	27	690	UG/KG
	DP88-SS-30-0000-99	SOIL	FD	2,4-Dinitrophenol	3400 U	52	3400	UG/KG
	DP88-SS-30-0000-99	SOIL	FD	2,6-Dinitrotoluene	690 U	29	690	UG/KG
	DP88-SS-30-0000-99	SOIL	FD	2-Chloronaphthalene	340 U	10	340	UG/KG
	DP88-SS-30-0000-99	SOIL	FD	2-Chlorophenol	690 U	22	690	UG/KG

Table C3. Validated Laboratory Analytical Results, Accelerated Corrective Measures, SWMU DP-88, Trestle Site Disposal Area

Method	Field ID	Matrix	QA/QC Type	Analyte	Result	MDL	RL	Units
SW8270C								
	DP88-SS-30-0000-99	SOIL	FD	2-Methylnaphthalene	690 U	20	690	UG/KG
	DP88-SS-30-0000-99	SOIL	FD	2-Methylphenol	690 U	14	690	UG/KG
	DP88-SS-30-0000-99	SOIL	FD	2-Nitroaniline	3400 U	52	3400	UG/KG
	DP88-SS-30-0000-99	SOIL	FD	2-Nitrophenol	690 U	10	690	UG/KG
	DP88-SS-30-0000-99	SOIL	FD	3 & 4-Methylphenol	690 U	10	690	UG/KG
	DP88-SS-30-0000-99	SOIL	FD	3,3'-Dichlorobenzidine	1400 U	52	1400	UG/KG
	DP88-SS-30-0000-99	SOIL	FD	3-Nitroaniline	3400 U	52	3400	UG/KG
	DP88-SS-30-0000-99	SOIL	FD	4,6-Dinitro-2-methylphenol	3400 U	52	3400	UG/KG
	DP88-SS-30-0000-99	SOIL	FD	4-Bromophenyl phenyl ether	690 U	20	690	UG/KG
	DP88-SS-30-0000-99	SOIL	FD	4-Chloro-3-methylphenol	1400 U	25	1400	UG/KG
	DP88-SS-30-0000-99	SOIL	FD	4-Chloroaniline	1400 U	22	1400	UG/KG
	DP88-SS-30-0000-99	SOIL	FD	4-Chlorophenyl phenyl ether	690 U	22	690	UG/KG
	DP88-SS-30-0000-99	SOIL	FD	4-Nitroaniline	3400 U	76	3400	UG/KG
	DP88-SS-30-0000-99	SOIL	FD	4-Nitrophenol	3400 U	45	3400	UG/KG
	DP88-SS-30-0000-99	SOIL	FD	Aniline	340 U	32	340	UG/KG
	DP88-SS-30-0000-99	SOIL	FD	Benzyl alcohol	1400 U	10	1400	UG/KG
	DP88-SS-30-0000-99	SOIL	FD	Bis (2-chloroethoxy) methane	340 U	24	340	UG/KG
	DP88-SS-30-0000-99	SOIL	FD	Bis (2-chloroethyl) ether	690 U	17	690	UG/KG
	DP88-SS-30-0000-99	SOIL	FD	Bis (2-chloroisopropyl) ether	690 U	24	690	UG/KG
	DP88-SS-30-0000-99	SOIL	FD	Bis (2-ethylhexyl) phthalate	690 U	48	690	UG/KG
	DP88-SS-30-0000-99	SOIL	FD	Butyl benzylphthalate	690 U	45	690	UG/KG
	DP88-SS-30-0000-99	SOIL	FD	Carbazole	340 U	38	340	UG/KG
	DP88-SS-30-0000-99	SOIL	FD	Dibenzofuran	690 U	21	690	UG/KG
	DP88-SS-30-0000-99	SOIL	FD	Diethyl phthalate	690 U	27	690	UG/KG
	DP88-SS-30-0000-99	SOIL	FD	Dimethyl phthalate	690 U	24	690	UG/KG
	DP88-SS-30-0000-99	SOIL	FD	Di-n-butylphthalate	690 U	30	690	UG/KG
	DP88-SS-30-0000-99	SOIL	FD	Di-n-octylphthalate	690 U	15	690	UG/KG
	DP88-SS-30-0000-99	SOIL	FD	Hexachlorobenzene	690 U	30	690	UG/KG
	DP88-SS-30-0000-99	SOIL	FD	Hexachlorobutadiene	690 U	10	690	UG/KG
	DP88-SS-30-0000-99	SOIL	FD	Hexachlorocyclopentadiene	690 U	52	690	UG/KG
	DP88-SS-30-0000-99	SOIL	FD	Hexachloroethane	690 U	22	690	UG/KG
	DP88-SS-30-0000-99	SOIL	FD	Isophorone	690 U	18	690	UG/KG
	DP88-SS-30-0000-99	SOIL	FD	Nitrobenzene	690 U	23	690	UG/KG
	DP88-SS-30-0000-99	SOIL	FD	n-Nitrosodimethylamine	340 U	39	340	UG/KG
	DP88-SS-30-0000-99	SOIL	FD	n-Nitrosodi-n-propylamine	690 U	32	690	UG/KG
	DP88-SS-30-0000-99	SOIL	FD	n-Nitrosodiphenylamine	690 U	22	690	UG/KG
	DP88-SS-30-0000-99	SOIL	FD	Pentachlorophenol	3400 U	110	3400	UG/KG

Table C3. Validated Laboratory Analytical Results, Accelerated Corrective Measures, SWMU DP-88, Trestle Site Disposal Area

Method	Field ID	Matrix	QA/QC Type	Analyte	Result	MDL	RL	Units
SW8270C								
	DP88-SS-30-0000-99	SOIL	FD	Phenol	690 U	19	690	UG/KG
	DP88-SS-30-0000-99	SOIL	FD	Pyridine	690 U	30	690	UG/KG
	DP88-SS-31-0000	SOIL	N	1,2,4-Trichlorobenzene	700 U	30	700	UG/KG
	DP88-SS-31-0000	SOIL	N	1,2-Dichlorobenzene	350 U	23	350	UG/KG
	DP88-SS-31-0000	SOIL	N	1,2-Diphenylhydrazine	350 U	23	350	UG/KG
	DP88-SS-31-0000	SOIL	N	1,3-Dichlorobenzene	700 U	13	700	UG/KG
	DP88-SS-31-0000	SOIL	N	1,3-Dinitrobenzene	350 U	75	350	UG/KG
	DP88-SS-31-0000	SOIL	N	1,4-Dichlorobenzene	350 U	14	350	UG/KG
	DP88-SS-31-0000	SOIL	N	2,4,5-Trichlorophenol	700 U	11	700	UG/KG
	DP88-SS-31-0000	SOIL	N	2,4,6-Trichlorophenol	700 U	11	700	UG/KG
	DP88-SS-31-0000	SOIL	N	2,4-Dichlorophenol	700 U	11	700	UG/KG
	DP88-SS-31-0000	SOIL	N	2,4-Dimethylphenol	700 U	28	700	UG/KG
	DP88-SS-31-0000	SOIL	N	2,4-Dinitrophenol	3500 U	53	3500	UG/KG
	DP88-SS-31-0000	SOIL	N	2,6-Dinitrotoluene	700 U	30	700	UG/KG
	DP88-SS-31-0000	SOIL	N	2-Chloronaphthalene	350 U	11	350	UG/KG
	DP88-SS-31-0000	SOIL	N	2-Chlorophenol	700 U	22	700	UG/KG
	DP88-SS-31-0000	SOIL	N	2-Methylnaphthalene	700 U	20	700	UG/KG
	DP88-SS-31-0000	SOIL	N	2-Methylphenol	700 U	14	700	UG/KG
	DP88-SS-31-0000	SOIL	N	2-Nitroaniline	3500 U	53	3500	UG/KG
	DP88-SS-31-0000	SOIL	N	2-Nitrophenol	700 U	11	700	UG/KG
	DP88-SS-31-0000	SOIL	N	3 & 4-Methylphenol	700 U	11	700	UG/KG
	DP88-SS-31-0000	SOIL	N	3,3'-Dichlorobenzidine	1400 U	53	1400	UG/KG
	DP88-SS-31-0000	SOIL	N	3-Nitroaniline	3500 U	53	3500	UG/KG
	DP88-SS-31-0000	SOIL	N	4,6-Dinitro-2-methylphenol	3500 U	53	3500	UG/KG
	DP88-SS-31-0000	SOIL	N	4-Bromophenyl phenyl ether	700 U	20	700	UG/KG
	DP88-SS-31-0000	SOIL	N	4-Chloro-3-methylphenol	1400 U	25	1400	UG/KG
	DP88-SS-31-0000	SOIL	N	4-Chloroaniline	1400 U	22	1400	UG/KG
	DP88-SS-31-0000	SOIL	N	4-Chlorophenyl phenyl ether	700 U	22	700	UG/KG
	DP88-SS-31-0000	SOIL	N	4-Nitroaniline	3500 U	77	3500	UG/KG
	DP88-SS-31-0000	SOIL	N	4-Nitrophenol	3500 U	46	3500	UG/KG
	DP88-SS-31-0000	SOIL	N	Aniline	350 UJ	33	350	UG/KG
	DP88-SS-31-0000	SOIL	N	Benzyl alcohol	1400 U	11	1400	UG/KG
	DP88-SS-31-0000	SOIL	N	Bis (2-chloroethoxy) methane	350 U	24	350	UG/KG
	DP88-SS-31-0000	SOIL	N	Bis (2-chloroethyl) ether	700 U	18	700	UG/KG
	DP88-SS-31-0000	SOIL	N	Bis (2-chloroisopropyl) ether	700 U	24	700	UG/KG
	DP88-SS-31-0000	SOIL	N	Bis (2-ethylhexyl) phthalate	4000	49	700	UG/KG
	DP88-SS-31-0000	SOIL	N	Butyl benzylphthalate	700 U	46	700	UG/KG

Table C3. Validated Laboratory Analytical Results, Accelerated Corrective Measures, SWMU DP-88, Trestle Site Disposal Area

Method	Field ID	Matrix	QA/QC Type	Analyte	Result	MDL	RL	Units
SW8270C								
	DP88-SS-31-0000	SOIL	N	Carbazole	350 U	38	350	UG/KG
	DP88-SS-31-0000	SOIL	N	Dibenzofuran	700 U	21	700	UG/KG
	DP88-SS-31-0000	SOIL	N	Diethyl phthalate	700 U	28	700	UG/KG
	DP88-SS-31-0000	SOIL	N	Dimethyl phthalate	700 U	24	700	UG/KG
	DP88-SS-31-0000	SOIL	N	Di-n-butylphthalate	700 U	31	700	UG/KG
	DP88-SS-31-0000	SOIL	N	Di-n-octylphthalate	700 U	15	700	UG/KG
	DP88-SS-31-0000	SOIL	N	Hexachlorobenzene	700 U	31	700	UG/KG
	DP88-SS-31-0000	SOIL	N	Hexachlorobutadiene	700 U	11	700	UG/KG
	DP88-SS-31-0000	SOIL	N	Hexachlorocyclopentadiene	700 U	53	700	UG/KG
	DP88-SS-31-0000	SOIL	N	Hexachloroethane	700 U	23	700	UG/KG
	DP88-SS-31-0000	SOIL	N	Isophorone	700 U	18	700	UG/KG
	DP88-SS-31-0000	SOIL	N	Nitrobenzene	700 U	23	700	UG/KG
	DP88-SS-31-0000	SOIL	N	n-Nitrosodimethylamine	350 U	39	350	UG/KG
	DP88-SS-31-0000	SOIL	N	n-Nitrosodi-n-propylamine	700 U	33	700	UG/KG
	DP88-SS-31-0000	SOIL	N	n-Nitrosodiphenylamine	700 U	22	700	UG/KG
	DP88-SS-31-0000	SOIL	N	Pentachlorophenol	3500 U	120	3500	UG/KG
	DP88-SS-31-0000	SOIL	N	Phenol	700 U	19	700	UG/KG
	DP88-SS-31-0000	SOIL	N	Pyridine	700 U	31	700	UG/KG
	DP88-SS-32-0000	SOIL	N	1,2,4-Trichlorobenzene	700 U	30	700	UG/KG
	DP88-SS-32-0000	SOIL	N	1,2-Dichlorobenzene	350 U	23	350	UG/KG
	DP88-SS-32-0000	SOIL	N	1,2-Diphenylhydrazine	350 U	23	350	UG/KG
	DP88-SS-32-0000	SOIL	N	1,3-Dichlorobenzene	700 U	13	700	UG/KG
	DP88-SS-32-0000	SOIL	N	1,3-Dinitrobenzene	350 U	75	350	UG/KG
	DP88-SS-32-0000	SOIL	N	1,4-Dichlorobenzene	350 U	14	350	UG/KG
	DP88-SS-32-0000	SOIL	N	2,4,5-Trichlorophenol	700 U	11	700	UG/KG
	DP88-SS-32-0000	SOIL	N	2,4,6-Trichlorophenol	700 U	11	700	UG/KG
	DP88-SS-32-0000	SOIL	N	2,4-Dichlorophenol	700 U	11	700	UG/KG
	DP88-SS-32-0000	SOIL	N	2,4-Dimethylphenol	700 U	27	700	UG/KG
	DP88-SS-32-0000	SOIL	N	2,4-Dinitrophenol	3500 U	53	3500	UG/KG
	DP88-SS-32-0000	SOIL	N	2,6-Dinitrotoluene	700 U	30	700	UG/KG
	DP88-SS-32-0000	SOIL	N	2-Chloronaphthalene	350 U	11	350	UG/KG
	DP88-SS-32-0000	SOIL	N	2-Chlorophenol	700 U	22	700	UG/KG
	DP88-SS-32-0000	SOIL	N	2-Methylnaphthalene	700 U	20	700	UG/KG
	DP88-SS-32-0000	SOIL	N	2-Methylphenol	700 U	14	700	UG/KG
	DP88-SS-32-0000	SOIL	N	2-Nitroaniline	3500 U	53	3500	UG/KG
	DP88-SS-32-0000	SOIL	N	2-Nitrophenol	700 U	11	700	UG/KG
	DP88-SS-32-0000	SOIL	N	3 & 4-Methylphenol	700 U	11	700	UG/KG

Table C3. Validated Laboratory Analytical Results, Accelerated Corrective Measures, SWMU DP-88, Trestle Site Disposal Area

Method	Field ID	Matrix	QA/QC Type	Analyte	Result	MDL	RL	Units
SW8270C								
	DP88-SS-32-0000	SOIL	N	3,3'-Dichlorobenzidine	1400 U	53	1400	UG/KG
	DP88-SS-32-0000	SOIL	N	3-Nitroaniline	3500 U	53	3500	UG/KG
	DP88-SS-32-0000	SOIL	N	4,6-Dinitro-2-methylphenol	3500 U	53	3500	UG/KG
	DP88-SS-32-0000	SOIL	N	4-Bromophenyl phenyl ether	700 U	20	700	UG/KG
	DP88-SS-32-0000	SOIL	N	4-Chloro-3-methylphenol	1400 U	25	1400	UG/KG
	DP88-SS-32-0000	SOIL	N	4-Chloroaniline	1400 U	22	1400	UG/KG
	DP88-SS-32-0000	SOIL	N	4-Chlorophenyl phenyl ether	700 U	22	700	UG/KG
	DP88-SS-32-0000	SOIL	N	4-Nitroaniline	3500 U	77	3500	UG/KG
	DP88-SS-32-0000	SOIL	N	4-Nitrophenol	3500 U	45	3500	UG/KG
	DP88-SS-32-0000	SOIL	N	Aniline	350 UJ	33	350	UG/KG
	DP88-SS-32-0000	SOIL	N	Benzyl alcohol	1400 U	11	1400	UG/KG
	DP88-SS-32-0000	SOIL	N	Bis (2-chloroethoxy) methane	350 U	24	350	UG/KG
	DP88-SS-32-0000	SOIL	N	Bis (2-chloroethyl) ether	700 U	18	700	UG/KG
	DP88-SS-32-0000	SOIL	N	Bis (2-chloroisopropyl) ether	700 U	24	700	UG/KG
	DP88-SS-32-0000	SOIL	N	Bis (2-ethylhexyl) phthalate	700 U	49	700	UG/KG
	DP88-SS-32-0000	SOIL	N	Butyl benzylphthalate	700 U	45	700	UG/KG
	DP88-SS-32-0000	SOIL	N	Carbazole	350 U	38	350	UG/KG
	DP88-SS-32-0000	SOIL	N	Dibenzofuran	700 U	21	700	UG/KG
	DP88-SS-32-0000	SOIL	N	Diethyl phthalate	700 U	27	700	UG/KG
	DP88-SS-32-0000	SOIL	N	Dimethyl phthalate	700 U	24	700	UG/KG
	DP88-SS-32-0000	SOIL	N	Di-n-butylphthalate	700 U	31	700	UG/KG
	DP88-SS-32-0000	SOIL	N	Di-n-octylphthalate	700 U	15	700	UG/KG
	DP88-SS-32-0000	SOIL	N	Hexachlorobenzene	700 U	31	700	UG/KG
	DP88-SS-32-0000	SOIL	N	Hexachlorobutadiene	700 U	11	700	UG/KG
	DP88-SS-32-0000	SOIL	N	Hexachlorocyclopentadiene	700 U	53	700	UG/KG
	DP88-SS-32-0000	SOIL	N	Hexachloroethane	700 U	22	700	UG/KG
	DP88-SS-32-0000	SOIL	N	Isophorone	700 U	18	700	UG/KG
	DP88-SS-32-0000	SOIL	N	Nitrobenzene	700 U	23	700	UG/KG
	DP88-SS-32-0000	SOIL	N	n-Nitrosodimethylamine	350 U	39	350	UG/KG
	DP88-SS-32-0000	SOIL	N	n-Nitrosodi-n-propylamine	700 U	33	700	UG/KG
	DP88-SS-32-0000	SOIL	N	n-Nitrosodiphenylamine	700 U	22	700	UG/KG
	DP88-SS-32-0000	SOIL	N	Pentachlorophenol	3500 U	120	3500	UG/KG
	DP88-SS-32-0000	SOIL	N	Phenol	700 U	19	700	UG/KG
	DP88-SS-32-0000	SOIL	N	Pyridine	700 U	31	700	UG/KG
	DP88-SS-33-0000	SOIL	N	1,2,4-Trichlorobenzene	730 U	31	730	UG/KG
	DP88-SS-33-0000	SOIL	N	1,2-Dichlorobenzene	370 U	24	370	UG/KG
	DP88-SS-33-0000	SOIL	N	1,2-Diphenylhydrazine	370 U	24	370	UG/KG

Table C3. Validated Laboratory Analytical Results, Accelerated Corrective Measures, SWMU DP-88, Trestle Site Disposal Area

Method	Field ID	Matrix	QA/QC Type	Analyte	Result	MDL	RL	Units
SW8270C								
	DP88-SS-33-0000	SOIL	N	1,3-Dichlorobenzene	730 U	13	730	UG/KG
	DP88-SS-33-0000	SOIL	N	1,3-Dinitrobenzene	370 U	79	370	UG/KG
	DP88-SS-33-0000	SOIL	N	1,4-Dichlorobenzene	370 U	15	370	UG/KG
	DP88-SS-33-0000	SOIL	N	2,4,5-Trichlorophenol	730 U	11	730	UG/KG
	DP88-SS-33-0000	SOIL	N	2,4,6-Trichlorophenol	730 U	11	730	UG/KG
	DP88-SS-33-0000	SOIL	N	2,4-Dichlorophenol	730 U	11	730	UG/KG
	DP88-SS-33-0000	SOIL	N	2,4-Dimethylphenol	730 U	29	730	UG/KG
	DP88-SS-33-0000	SOIL	N	2,4-Dinitrophenol	3700 U	56	3700	UG/KG
	DP88-SS-33-0000	SOIL	N	2,6-Dinitrotoluene	730 U	31	730	UG/KG
	DP88-SS-33-0000	SOIL	N	2-Chloronaphthalene	370 U	11	370	UG/KG
	DP88-SS-33-0000	SOIL	N	2-Chlorophenol	730 U	23	730	UG/KG
	DP88-SS-33-0000	SOIL	N	2-Methylnaphthalene	730 U	21	730	UG/KG
	DP88-SS-33-0000	SOIL	N	2-Methylphenol	730 U	14	730	UG/KG
	DP88-SS-33-0000	SOIL	N	2-Nitroaniline	3700 U	56	3700	UG/KG
	DP88-SS-33-0000	SOIL	N	2-Nitrophenol	730 U	11	730	UG/KG
	DP88-SS-33-0000	SOIL	N	3 & 4-Methylphenol	730 U	11	730	UG/KG
	DP88-SS-33-0000	SOIL	N	3,3'-Dichlorobenzidine	1400 U	56	1400	UG/KG
	DP88-SS-33-0000	SOIL	N	3-Nitroaniline	3700 U	56	3700	UG/KG
	DP88-SS-33-0000	SOIL	N	4,6-Dinitro-2-methylphenol	3700 U	56	3700	UG/KG
	DP88-SS-33-0000	SOIL	N	4-Bromophenyl phenyl ether	730 U	21	730	UG/KG
	DP88-SS-33-0000	SOIL	N	4-Chloro-3-methylphenol	1400 U	27	1400	UG/KG
	DP88-SS-33-0000	SOIL	N	4-Chloroaniline	1400 U	23	1400	UG/KG
	DP88-SS-33-0000	SOIL	N	4-Chlorophenyl phenyl ether	730 U	23	730	UG/KG
	DP88-SS-33-0000	SOIL	N	4-Nitroaniline	3700 U	81	3700	UG/KG
	DP88-SS-33-0000	SOIL	N	4-Nitrophenol	3700 U	48	3700	UG/KG
	DP88-SS-33-0000	SOIL	N	Aniline	370 UJ	34	370	UG/KG
	DP88-SS-33-0000	SOIL	N	Benzyl alcohol	1400 U	11	1400	UG/KG
	DP88-SS-33-0000	SOIL	N	Bis (2-chloroethoxy) methane	370 U	26	370	UG/KG
	DP88-SS-33-0000	SOIL	N	Bis (2-chloroethyl) ether	730 U	18	730	UG/KG
	DP88-SS-33-0000	SOIL	N	Bis (2-chloroisopropyl) ether	730 U	26	730	UG/KG
	DP88-SS-33-0000	SOIL	N	Bis (2-ethylhexyl) phthalate	730 U	51	730	UG/KG
	DP88-SS-33-0000	SOIL	N	Butyl benzylphthalate	730 U	48	730	UG/KG
	DP88-SS-33-0000	SOIL	N	Carbazole	370 U	40	370	UG/KG
	DP88-SS-33-0000	SOIL	N	Dibenzofuran	730 U	22	730	UG/KG
	DP88-SS-33-0000	SOIL	N	Diethyl phthalate	730 U	29	730	UG/KG
	DP88-SS-33-0000	SOIL	N	Dimethyl phthalate	730 U	26	730	UG/KG
	DP88-SS-33-0000	SOIL	N	Di-n-butylphthalate	730 U	32	730	UG/KG

Table C3. Validated Laboratory Analytical Results, Accelerated Corrective Measures, SWMU DP-88, Trestle Site Disposal Area

Method	Field ID	Matrix	QA/QC Type	Analyte	Result	MDL	RL	Units
SW8270C								
	DP88-SS-33-0000	SOIL	N	Di-n-octylphthalate	730 U	16	730	UG/KG
	DP88-SS-33-0000	SOIL	N	Hexachlorobenzene	730 U	32	730	UG/KG
	DP88-SS-33-0000	SOIL	N	Hexachlorobutadiene	730 U	11	730	UG/KG
	DP88-SS-33-0000	SOIL	N	Hexachlorocyclopentadiene	730 U	56	730	UG/KG
	DP88-SS-33-0000	SOIL	N	Hexachloroethane	730 U	24	730	UG/KG
	DP88-SS-33-0000	SOIL	N	Isophorone	730 U	19	730	UG/KG
	DP88-SS-33-0000	SOIL	N	Nitrobenzene	730 U	24	730	UG/KG
	DP88-SS-33-0000	SOIL	N	n-Nitrosodimethylamine	370 U	41	370	UG/KG
	DP88-SS-33-0000	SOIL	N	n-Nitrosodi-n-propylamine	730 U	34	730	UG/KG
	DP88-SS-33-0000	SOIL	N	n-Nitrosodiphenylamine	730 U	23	730	UG/KG
	DP88-SS-33-0000	SOIL	N	Pentachlorophenol	3700 U	120	3700	UG/KG
	DP88-SS-33-0000	SOIL	N	Phenol	730 U	20	730	UG/KG
	DP88-SS-33-0000	SOIL	N	Pyridine	730 U	32	730	UG/KG
	DP88-SS-34-0000	SOIL	N	1,2,4-Trichlorobenzene	690 U	29	690	UG/KG
	DP88-SS-34-0000	SOIL	N	1,2-Dichlorobenzene	350 U	23	350	UG/KG
	DP88-SS-34-0000	SOIL	N	1,2-Diphenylhydrazine	350 U	23	350	UG/KG
	DP88-SS-34-0000	SOIL	N	1,3-Dichlorobenzene	690 U	13	690	UG/KG
	DP88-SS-34-0000	SOIL	N	1,3-Dinitrobenzene	350 U	75	350	UG/KG
	DP88-SS-34-0000	SOIL	N	1,4-Dichlorobenzene	350 U	14	350	UG/KG
	DP88-SS-34-0000	SOIL	N	2,4,5-Trichlorophenol	690 U	11	690	UG/KG
	DP88-SS-34-0000	SOIL	N	2,4,6-Trichlorophenol	690 U	11	690	UG/KG
	DP88-SS-34-0000	SOIL	N	2,4-Dichlorophenol	690 U	11	690	UG/KG
	DP88-SS-34-0000	SOIL	N	2,4-Dimethylphenol	690 U	27	690	UG/KG
	DP88-SS-34-0000	SOIL	N	2,4-Dinitrophenol	3500 U	53	3500	UG/KG
	DP88-SS-34-0000	SOIL	N	2,6-Dinitrotoluene	690 U	29	690	UG/KG
	DP88-SS-34-0000	SOIL	N	2-Chloronaphthalene	350 U	11	350	UG/KG
	DP88-SS-34-0000	SOIL	N	2-Chlorophenol	690 U	22	690	UG/KG
	DP88-SS-34-0000	SOIL	N	2-Methylnaphthalene	690 U	20	690	UG/KG
	DP88-SS-34-0000	SOIL	N	2-Methylphenol	690 U	14	690	UG/KG
	DP88-SS-34-0000	SOIL	N	2-Nitroaniline	3500 U	53	3500	UG/KG
	DP88-SS-34-0000	SOIL	N	2-Nitrophenol	690 U	11	690	UG/KG
	DP88-SS-34-0000	SOIL	N	3 & 4-Methylphenol	690 U	11	690	UG/KG
	DP88-SS-34-0000	SOIL	N	3,3'-Dichlorobenzidine	1400 U	53	1400	UG/KG
	DP88-SS-34-0000	SOIL	N	3-Nitroaniline	3500 U	53	3500	UG/KG
	DP88-SS-34-0000	SOIL	N	4,6-Dinitro-2-methylphenol	3500 U	53	3500	UG/KG
	DP88-SS-34-0000	SOIL	N	4-Bromophenyl phenyl ether	690 U	20	690	UG/KG
	DP88-SS-34-0000	SOIL	N	4-Chloro-3-methylphenol	1400 U	25	1400	UG/KG

Table C3. Validated Laboratory Analytical Results, Accelerated Corrective Measures, SWMU DP-88, Trestle Site Disposal Area

Method	Field ID	Matrix	QA/QC Type	Analyte	Result	MDL	RL	Units
SW8270C								
	DP88-SS-34-0000	SOIL	N	4-Chloroaniline	1400 U	22	1400	UG/KG
	DP88-SS-34-0000	SOIL	N	4-Chlorophenyl phenyl ether	690 U	22	690	UG/KG
	DP88-SS-34-0000	SOIL	N	4-Nitroaniline	3500 U	76	3500	UG/KG
	DP88-SS-34-0000	SOIL	N	4-Nitrophenol	3500 U	45	3500	UG/KG
	DP88-SS-34-0000	SOIL	N	Aniline	350 UJ	33	350	UG/KG
	DP88-SS-34-0000	SOIL	N	Benzyl alcohol	1400 U	11	1400	UG/KG
	DP88-SS-34-0000	SOIL	N	Bis (2-chloroethoxy) methane	350 U	24	350	UG/KG
	DP88-SS-34-0000	SOIL	N	Bis (2-chloroethyl) ether	690 U	17	690	UG/KG
	DP88-SS-34-0000	SOIL	N	Bis (2-chloroisopropyl) ether	690 U	24	690	UG/KG
	DP88-SS-34-0000	SOIL	N	Bis (2-ethylhexyl) phthalate	690 U	48	690	UG/KG
	DP88-SS-34-0000	SOIL	N	Butyl benzylphthalate	690 U	45	690	UG/KG
	DP88-SS-34-0000	SOIL	N	Carbazole	350 U	38	350	UG/KG
	DP88-SS-34-0000	SOIL	N	Dibenzofuran	690 U	21	690	UG/KG
	DP88-SS-34-0000	SOIL	N	Diethyl phthalate	690 U	27	690	UG/KG
	DP88-SS-34-0000	SOIL	N	Dimethyl phthalate	690 U	24	690	UG/KG
	DP88-SS-34-0000	SOIL	N	Di-n-butylphthalate	690 U	31	690	UG/KG
	DP88-SS-34-0000	SOIL	N	Di-n-octylphthalate	690 U	15	690	UG/KG
	DP88-SS-34-0000	SOIL	N	Hexachlorobenzene	690 U	31	690	UG/KG
	DP88-SS-34-0000	SOIL	N	Hexachlorobutadiene	690 U	11	690	UG/KG
	DP88-SS-34-0000	SOIL	N	Hexachlorocyclopentadiene	690 U	53	690	UG/KG
	DP88-SS-34-0000	SOIL	N	Hexachloroethane	690 U	22	690	UG/KG
	DP88-SS-34-0000	SOIL	N	Isophorone	690 U	18	690	UG/KG
	DP88-SS-34-0000	SOIL	N	Nitrobenzene	690 U	23	690	UG/KG
	DP88-SS-34-0000	SOIL	N	n-Nitrosodimethylamine	350 U	39	350	UG/KG
	DP88-SS-34-0000	SOIL	N	n-Nitrosodi-n-propylamine	690 U	33	690	UG/KG
	DP88-SS-34-0000	SOIL	N	n-Nitrosodiphenylamine	690 U	22	690	UG/KG
	DP88-SS-34-0000	SOIL	N	Pentachlorophenol	3500 U	120	3500	UG/KG
	DP88-SS-34-0000	SOIL	N	Phenol	690 U	19	690	UG/KG
	DP88-SS-34-0000	SOIL	N	Pyridine	690 U	31	690	UG/KG
	DP88-SS-35-0000	SOIL	N	1,2,4-Trichlorobenzene	680 U	29	680	UG/KG
	DP88-SS-35-0000	SOIL	N	1,2-Dichlorobenzene	340 U	23	340	UG/KG
	DP88-SS-35-0000	SOIL	N	1,2-Diphenylhydrazine	340 U	23	340	UG/KG
	DP88-SS-35-0000	SOIL	N	1,3-Dichlorobenzene	680 U	12	680	UG/KG
	DP88-SS-35-0000	SOIL	N	1,3-Dinitrobenzene	340 U	74	340	UG/KG
	DP88-SS-35-0000	SOIL	N	1,4-Dichlorobenzene	340 U	14	340	UG/KG
	DP88-SS-35-0000	SOIL	N	2,4,5-Trichlorophenol	680 U	10	680	UG/KG
	DP88-SS-35-0000	SOIL	N	2,4,6-Trichlorophenol	680 U	10	680	UG/KG

Table C3. Validated Laboratory Analytical Results, Accelerated Corrective Measures, SWMU DP-88, Trestle Site Disposal Area

Method	Field ID	Matrix	QA/QC Type	Analyte	Result	MDL	RL	Units
SW8270C								
	DP88-SS-35-0000	SOIL	N	2,4-Dichlorophenol	680 U	10	680	UG/KG
	DP88-SS-35-0000	SOIL	N	2,4-Dimethylphenol	680 U	27	680	UG/KG
	DP88-SS-35-0000	SOIL	N	2,4-Dinitrophenol	3400 U	52	3400	UG/KG
	DP88-SS-35-0000	SOIL	N	2,6-Dinitrotoluene	680 U	29	680	UG/KG
	DP88-SS-35-0000	SOIL	N	2-Chloronaphthalene	340 U	10	340	UG/KG
	DP88-SS-35-0000	SOIL	N	2-Chlorophenol	680 U	22	680	UG/KG
	DP88-SS-35-0000	SOIL	N	2-Methylnaphthalene	680 U	20	680	UG/KG
	DP88-SS-35-0000	SOIL	N	2-Methylphenol	680 U	13	680	UG/KG
	DP88-SS-35-0000	SOIL	N	2-Nitroaniline	3400 U	52	3400	UG/KG
	DP88-SS-35-0000	SOIL	N	2-Nitrophenol	680 U	10	680	UG/KG
	DP88-SS-35-0000	SOIL	N	3 & 4-Methylphenol	680 U	10	680	UG/KG
	DP88-SS-35-0000	SOIL	N	3,3'-Dichlorobenzidine	1300 U	52	1300	UG/KG
	DP88-SS-35-0000	SOIL	N	3-Nitroaniline	3400 U	52	3400	UG/KG
	DP88-SS-35-0000	SOIL	N	4,6-Dinitro-2-methylphenol	3400 U	52	3400	UG/KG
	DP88-SS-35-0000	SOIL	N	4-Bromophenyl phenyl ether	680 U	20	680	UG/KG
	DP88-SS-35-0000	SOIL	N	4-Chloro-3-methylphenol	1300 U	25	1300	UG/KG
	DP88-SS-35-0000	SOIL	N	4-Chloroaniline	1300 U	22	1300	UG/KG
	DP88-SS-35-0000	SOIL	N	4-Chlorophenyl phenyl ether	680 U	22	680	UG/KG
	DP88-SS-35-0000	SOIL	N	4-Nitroaniline	3400 U	75	3400	UG/KG
	DP88-SS-35-0000	SOIL	N	4-Nitrophenol	3400 U	45	3400	UG/KG
	DP88-SS-35-0000	SOIL	N	Aniline	340 UJ	32	340	UG/KG
	DP88-SS-35-0000	SOIL	N	Benzyl alcohol	1300 U	10	1300	UG/KG
	DP88-SS-35-0000	SOIL	N	Bis (2-chloroethoxy) methane	340 U	24	340	UG/KG
	DP88-SS-35-0000	SOIL	N	Bis (2-chloroethyl) ether	680 U	17	680	UG/KG
	DP88-SS-35-0000	SOIL	N	Bis (2-chloroisopropyl) ether	680 U	24	680	UG/KG
	DP88-SS-35-0000	SOIL	N	Bis (2-ethylhexyl) phthalate	680 U	48	680	UG/KG
	DP88-SS-35-0000	SOIL	N	Butyl benzylphthalate	680 U	45	680	UG/KG
	DP88-SS-35-0000	SOIL	N	Carbazole	340 U	37	340	UG/KG
	DP88-SS-35-0000	SOIL	N	Dibenzofuran	680 U	21	680	UG/KG
	DP88-SS-35-0000	SOIL	N	Diethyl phthalate	680 U	27	680	UG/KG
	DP88-SS-35-0000	SOIL	N	Dimethyl phthalate	680 U	24	680	UG/KG
	DP88-SS-35-0000	SOIL	N	Di-n-butylphthalate	680 U	30	680	UG/KG
	DP88-SS-35-0000	SOIL	N	Di-n-octylphthalate	680 U	15	680	UG/KG
	DP88-SS-35-0000	SOIL	N	Hexachlorobenzene	680 U	30	680	UG/KG
	DP88-SS-35-0000	SOIL	N	Hexachlorobutadiene	680 U	10	680	UG/KG
	DP88-SS-35-0000	SOIL	N	Hexachlorocyclopentadiene	680 U	52	680	UG/KG
	DP88-SS-35-0000	SOIL	N	Hexachloroethane	680 U	22	680	UG/KG

Table C3. Validated Laboratory Analytical Results, Accelerated Corrective Measures, SWMU DP-88, Trestle Site Disposal Area

Method	Field ID	Matrix	QA/QC Type	Analyte	Result	MDL	RL	Units
SW8270C								
	DP88-SS-35-0000	SOIL	N	Isophorone	680 U	18	680	UG/KG
	DP88-SS-35-0000	SOIL	N	Nitrobenzene	680 U	23	680	UG/KG
	DP88-SS-35-0000	SOIL	N	n-Nitrosodimethylamine	340 U	38	340	UG/KG
	DP88-SS-35-0000	SOIL	N	n-Nitrosodi-n-propylamine	680 U	32	680	UG/KG
	DP88-SS-35-0000	SOIL	N	n-Nitrosodiphenylamine	680 U	22	680	UG/KG
	DP88-SS-35-0000	SOIL	N	Pentachlorophenol	3400 U	110	3400	UG/KG
	DP88-SS-35-0000	SOIL	N	Phenol	680 U	19	680	UG/KG
	DP88-SS-35-0000	SOIL	N	Pyridine	680 U	30	680	UG/KG
	DP88-SS-35-0000-99	SOIL	FD	1,2,4-Trichlorobenzene	680 U	29	680	UG/KG
	DP88-SS-35-0000-99	SOIL	FD	1,2-Dichlorobenzene	340 U	23	340	UG/KG
	DP88-SS-35-0000-99	SOIL	FD	1,2-Diphenylhydrazine	340 U	23	340	UG/KG
	DP88-SS-35-0000-99	SOIL	FD	1,3-Dichlorobenzene	680 U	12	680	UG/KG
	DP88-SS-35-0000-99	SOIL	FD	1,3-Dinitrobenzene	340 U	73	340	UG/KG
	DP88-SS-35-0000-99	SOIL	FD	1,4-Dichlorobenzene	340 U	14	340	UG/KG
	DP88-SS-35-0000-99	SOIL	FD	2,4,5-Trichlorophenol	680 U	10	680	UG/KG
	DP88-SS-35-0000-99	SOIL	FD	2,4,6-Trichlorophenol	680 U	10	680	UG/KG
	DP88-SS-35-0000-99	SOIL	FD	2,4-Dichlorophenol	680 U	10	680	UG/KG
	DP88-SS-35-0000-99	SOIL	FD	2,4-Dimethylphenol	680 U	27	680	UG/KG
	DP88-SS-35-0000-99	SOIL	FD	2,4-Dinitrophenol	3400 U	52	3400	UG/KG
	DP88-SS-35-0000-99	SOIL	FD	2,6-Dinitrotoluene	680 U	29	680	UG/KG
	DP88-SS-35-0000-99	SOIL	FD	2-Chloronaphthalene	340 U	10	340	UG/KG
	DP88-SS-35-0000-99	SOIL	FD	2-Chlorophenol	680 U	22	680	UG/KG
	DP88-SS-35-0000-99	SOIL	FD	2-Methylnaphthalene	680 U	20	680	UG/KG
	DP88-SS-35-0000-99	SOIL	FD	2-Methylphenol	680 U	13	680	UG/KG
	DP88-SS-35-0000-99	SOIL	FD	2-Nitroaniline	3400 U	52	3400	UG/KG
	DP88-SS-35-0000-99	SOIL	FD	2-Nitrophenol	680 U	10	680	UG/KG
	DP88-SS-35-0000-99	SOIL	FD	3 & 4-Methylphenol	680 U	10	680	UG/KG
	DP88-SS-35-0000-99	SOIL	FD	3,3'-Dichlorobenzidine	1300 U	52	1300	UG/KG
	DP88-SS-35-0000-99	SOIL	FD	3-Nitroaniline	3400 U	52	3400	UG/KG
	DP88-SS-35-0000-99	SOIL	FD	4,6-Dinitro-2-methylphenol	3400 U	52	3400	UG/KG
	DP88-SS-35-0000-99	SOIL	FD	4-Bromophenyl phenyl ether	680 U	20	680	UG/KG
	DP88-SS-35-0000-99	SOIL	FD	4-Chloro-3-methylphenol	1300 U	25	1300	UG/KG
	DP88-SS-35-0000-99	SOIL	FD	4-Chloroaniline	1300 U	22	1300	UG/KG
	DP88-SS-35-0000-99	SOIL	FD	4-Chlorophenyl phenyl ether	680 U	22	680	UG/KG
	DP88-SS-35-0000-99	SOIL	FD	4-Nitroaniline	3400 U	75	3400	UG/KG
	DP88-SS-35-0000-99	SOIL	FD	4-Nitrophenol	3400 U	44	3400	UG/KG
	DP88-SS-35-0000-99	SOIL	FD	Aniline	340 UJ	32	340	UG/KG

Table C3. Validated Laboratory Analytical Results, Accelerated Corrective Measures, SWMU DP-88, Trestle Site Disposal Area

Method	Field ID	Matrix	QA/QC Type	Analyte	Result	MDL	RL	Units
SW8270C								
	DP88-SS-35-0000-99	SOIL	FD	Benzyl alcohol	1300 U	10	1300	UG/KG
	DP88-SS-35-0000-99	SOIL	FD	Bis (2-chloroethoxy) methane	340 U	24	340	UG/KG
	DP88-SS-35-0000-99	SOIL	FD	Bis (2-chloroethyl) ether	680 U	17	680	UG/KG
	DP88-SS-35-0000-99	SOIL	FD	Bis (2-chloroisopropyl) ether	680 U	24	680	UG/KG
	DP88-SS-35-0000-99	SOIL	FD	Bis (2-ethylhexyl) phthalate	680 U	48	680	UG/KG
	DP88-SS-35-0000-99	SOIL	FD	Butyl benzylphthalate	680 U	44	680	UG/KG
	DP88-SS-35-0000-99	SOIL	FD	Carbazole	340 U	37	340	UG/KG
	DP88-SS-35-0000-99	SOIL	FD	Dibenzofuran	680 U	21	680	UG/KG
	DP88-SS-35-0000-99	SOIL	FD	Diethyl phthalate	680 U	27	680	UG/KG
	DP88-SS-35-0000-99	SOIL	FD	Dimethyl phthalate	680 U	24	680	UG/KG
	DP88-SS-35-0000-99	SOIL	FD	Di-n-butylphthalate	680 U	30	680	UG/KG
	DP88-SS-35-0000-99	SOIL	FD	Di-n-octylphthalate	680 U	15	680	UG/KG
	DP88-SS-35-0000-99	SOIL	FD	Hexachlorobenzene	680 U	30	680	UG/KG
	DP88-SS-35-0000-99	SOIL	FD	Hexachlorobutadiene	680 U	10	680	UG/KG
	DP88-SS-35-0000-99	SOIL	FD	Hexachlorocyclopentadiene	680 U	52	680	UG/KG
	DP88-SS-35-0000-99	SOIL	FD	Hexachloroethane	680 U	22	680	UG/KG
	DP88-SS-35-0000-99	SOIL	FD	Isophorone	680 U	18	680	UG/KG
	DP88-SS-35-0000-99	SOIL	FD	Nitrobenzene	680 U	23	680	UG/KG
	DP88-SS-35-0000-99	SOIL	FD	n-Nitrosodimethylamine	340 U	38	340	UG/KG
	DP88-SS-35-0000-99	SOIL	FD	n-Nitrosodi-n-propylamine	680 U	32	680	UG/KG
	DP88-SS-35-0000-99	SOIL	FD	n-Nitrosodiphenylamine	680 U	22	680	UG/KG
	DP88-SS-35-0000-99	SOIL	FD	Pentachlorophenol	3400 U	110	3400	UG/KG
	DP88-SS-35-0000-99	SOIL	FD	Phenol	680 U	19	680	UG/KG
	DP88-SS-35-0000-99	SOIL	FD	Pyridine	680 U	30	680	UG/KG
	DP88-SS-36-0000	SOIL	N	1,2,4-Trichlorobenzene	690 U	29	690	UG/KG
	DP88-SS-36-0000	SOIL	N	1,2-Dichlorobenzene	340 U	23	340	UG/KG
	DP88-SS-36-0000	SOIL	N	1,2-Diphenylhydrazine	340 U	23	340	UG/KG
	DP88-SS-36-0000	SOIL	N	1,3-Dichlorobenzene	690 U	12	690	UG/KG
	DP88-SS-36-0000	SOIL	N	1,3-Dinitrobenzene	340 U	74	340	UG/KG
	DP88-SS-36-0000	SOIL	N	1,4-Dichlorobenzene	340 U	14	340	UG/KG
	DP88-SS-36-0000	SOIL	N	2,4,5-Trichlorophenol	690 U	10	690	UG/KG
	DP88-SS-36-0000	SOIL	N	2,4,6-Trichlorophenol	690 U	10	690	UG/KG
	DP88-SS-36-0000	SOIL	N	2,4-Dichlorophenol	690 U	10	690	UG/KG
	DP88-SS-36-0000	SOIL	N	2,4-Dimethylphenol	690 U	27	690	UG/KG
	DP88-SS-36-0000	SOIL	N	2,4-Dinitrophenol	3400 U	52	3400	UG/KG
	DP88-SS-36-0000	SOIL	N	2,6-Dinitrotoluene	690 U	29	690	UG/KG
	DP88-SS-36-0000	SOIL	N	2-Chloronaphthalene	340 U	10	340	UG/KG

Table C3. Validated Laboratory Analytical Results, Accelerated Corrective Measures, SWMU DP-88, Trestle Site Disposal Area

Method	Field ID	Matrix	QA/QC Type	Analyte	Result	MDL	RL	Units
SW8270C								
	DP88-SS-36-0000	SOIL	N	2-Chlorophenol	690 U	22	690	UG/KG
	DP88-SS-36-0000	SOIL	N	2-Methylnaphthalene	690 U	20	690	UG/KG
	DP88-SS-36-0000	SOIL	N	2-Methylphenol	690 U	14	690	UG/KG
	DP88-SS-36-0000	SOIL	N	2-Nitroaniline	3400 U	52	3400	UG/KG
	DP88-SS-36-0000	SOIL	N	2-Nitrophenol	690 U	10	690	UG/KG
	DP88-SS-36-0000	SOIL	N	3 & 4-Methylphenol	690 U	10	690	UG/KG
	DP88-SS-36-0000	SOIL	N	3,3'-Dichlorobenzidine	1400 U	52	1400	UG/KG
	DP88-SS-36-0000	SOIL	N	3-Nitroaniline	3400 U	52	3400	UG/KG
	DP88-SS-36-0000	SOIL	N	4,6-Dinitro-2-methylphenol	3400 U	52	3400	UG/KG
	DP88-SS-36-0000	SOIL	N	4-Bromophenyl phenyl ether	690 U	20	690	UG/KG
	DP88-SS-36-0000	SOIL	N	4-Chloro-3-methylphenol	1400 U	25	1400	UG/KG
	DP88-SS-36-0000	SOIL	N	4-Chloroaniline	1400 U	22	1400	UG/KG
	DP88-SS-36-0000	SOIL	N	4-Chlorophenyl phenyl ether	690 U	22	690	UG/KG
	DP88-SS-36-0000	SOIL	N	4-Nitroaniline	3400 U	75	3400	UG/KG
	DP88-SS-36-0000	SOIL	N	4-Nitrophenol	3400 U	45	3400	UG/KG
	DP88-SS-36-0000	SOIL	N	Aniline	340 UJ	32	340	UG/KG
	DP88-SS-36-0000	SOIL	N	Benzyl alcohol	1400 U	10	1400	UG/KG
	DP88-SS-36-0000	SOIL	N	Bis (2-chloroethoxy) methane	340 U	24	340	UG/KG
	DP88-SS-36-0000	SOIL	N	Bis (2-chloroethyl) ether	690 U	17	690	UG/KG
	DP88-SS-36-0000	SOIL	N	Bis (2-chloroisopropyl) ether	690 U	24	690	UG/KG
	DP88-SS-36-0000	SOIL	N	Bis (2-ethylhexyl) phthalate	16000	190	2700	UG/KG
	DP88-SS-36-0000	SOIL	N	Butyl benzylphthalate	690 U	45	690	UG/KG
	DP88-SS-36-0000	SOIL	N	Carbazole	340 U	37	340	UG/KG
	DP88-SS-36-0000	SOIL	N	Dibenzofuran	690 U	21	690	UG/KG
	DP88-SS-36-0000	SOIL	N	Diethyl phthalate	690 U	27	690	UG/KG
	DP88-SS-36-0000	SOIL	N	Dimethyl phthalate	690 U	24	690	UG/KG
	DP88-SS-36-0000	SOIL	N	Di-n-butylphthalate	690 U	30	690	UG/KG
	DP88-SS-36-0000	SOIL	N	Di-n-octylphthalate	690 U	15	690	UG/KG
	DP88-SS-36-0000	SOIL	N	Hexachlorobenzene	690 U	30	690	UG/KG
	DP88-SS-36-0000	SOIL	N	Hexachlorobutadiene	690 U	10	690	UG/KG
	DP88-SS-36-0000	SOIL	N	Hexachlorocyclopentadiene	690 U	52	690	UG/KG
	DP88-SS-36-0000	SOIL	N	Hexachloroethane	690 U	22	690	UG/KG
	DP88-SS-36-0000	SOIL	N	Isophorone	690 U	18	690	UG/KG
	DP88-SS-36-0000	SOIL	N	Nitrobenzene	690 U	23	690	UG/KG
	DP88-SS-36-0000	SOIL	N	n-Nitrosodimethylamine	340 U	38	340	UG/KG
	DP88-SS-36-0000	SOIL	N	n-Nitrosodi-n-propylamine	690 U	32	690	UG/KG
	DP88-SS-36-0000	SOIL	N	n-Nitrosodiphenylamine	690 U	22	690	UG/KG

Table C3. Validated Laboratory Analytical Results, Accelerated Corrective Measures, SWMU DP-88, Trestle Site Disposal Area

Method	Field ID	Matrix	QA/QC Type	Analyte	Result	MDL	RL	Units
SW8270C								
	DP88-SS-36-0000	SOIL	N	Pentachlorophenol	3400 U	110	3400	UG/KG
	DP88-SS-36-0000	SOIL	N	Phenol	690 U	19	690	UG/KG
	DP88-SS-36-0000	SOIL	N	Pyridine	690 U	30	690	UG/KG
	DP88-SS-37-0000	SOIL	N	1,2,4-Trichlorobenzene	700 U	30	700	UG/KG
	DP88-SS-37-0000	SOIL	N	1,2-Dichlorobenzene	350 U	23	350	UG/KG
	DP88-SS-37-0000	SOIL	N	1,2-Diphenylhydrazine	350 U	23	350	UG/KG
	DP88-SS-37-0000	SOIL	N	1,3-Dichlorobenzene	700 U	13	700	UG/KG
	DP88-SS-37-0000	SOIL	N	1,3-Dinitrobenzene	350 U	75	350	UG/KG
	DP88-SS-37-0000	SOIL	N	1,4-Dichlorobenzene	350 U	14	350	UG/KG
	DP88-SS-37-0000	SOIL	N	2,4,5-Trichlorophenol	700 U	11	700	UG/KG
	DP88-SS-37-0000	SOIL	N	2,4,6-Trichlorophenol	700 U	11	700	UG/KG
	DP88-SS-37-0000	SOIL	N	2,4-Dichlorophenol	700 U	11	700	UG/KG
	DP88-SS-37-0000	SOIL	N	2,4-Dimethylphenol	700 U	28	700	UG/KG
	DP88-SS-37-0000	SOIL	N	2,4-Dinitrophenol	3500 U	53	3500	UG/KG
	DP88-SS-37-0000	SOIL	N	2,6-Dinitrotoluene	700 U	30	700	UG/KG
	DP88-SS-37-0000	SOIL	N	2-Chloronaphthalene	350 U	11	350	UG/KG
	DP88-SS-37-0000	SOIL	N	2-Chlorophenol	700 U	22	700	UG/KG
	DP88-SS-37-0000	SOIL	N	2-Methylnaphthalene	700 U	20	700	UG/KG
	DP88-SS-37-0000	SOIL	N	2-Methylphenol	700 U	14	700	UG/KG
	DP88-SS-37-0000	SOIL	N	2-Nitroaniline	3500 U	53	3500	UG/KG
	DP88-SS-37-0000	SOIL	N	2-Nitrophenol	700 U	11	700	UG/KG
	DP88-SS-37-0000	SOIL	N	3 & 4-Methylphenol	700 U	11	700	UG/KG
	DP88-SS-37-0000	SOIL	N	3,3'-Dichlorobenzidine	1400 U	53	1400	UG/KG
	DP88-SS-37-0000	SOIL	N	3-Nitroaniline	3500 U	53	3500	UG/KG
	DP88-SS-37-0000	SOIL	N	4,6-Dinitro-2-methylphenol	3500 U	53	3500	UG/KG
	DP88-SS-37-0000	SOIL	N	4-Bromophenyl phenyl ether	700 U	20	700	UG/KG
	DP88-SS-37-0000	SOIL	N	4-Chloro-3-methylphenol	1400 U	25	1400	UG/KG
	DP88-SS-37-0000	SOIL	N	4-Chloroaniline	1400 U	22	1400	UG/KG
	DP88-SS-37-0000	SOIL	N	4-Chlorophenyl phenyl ether	700 U	22	700	UG/KG
	DP88-SS-37-0000	SOIL	N	4-Nitroaniline	3500 U	77	3500	UG/KG
	DP88-SS-37-0000	SOIL	N	4-Nitrophenol	3500 U	46	3500	UG/KG
	DP88-SS-37-0000	SOIL	N	Aniline	350 UJ	33	350	UG/KG
	DP88-SS-37-0000	SOIL	N	Benzyl alcohol	1400 U	11	1400	UG/KG
	DP88-SS-37-0000	SOIL	N	Bis (2-chloroethoxy) methane	350 U	24	350	UG/KG
	DP88-SS-37-0000	SOIL	N	Bis (2-chloroethyl) ether	700 U	18	700	UG/KG
	DP88-SS-37-0000	SOIL	N	Bis (2-chloroisopropyl) ether	700 U	24	700	UG/KG
	DP88-SS-37-0000	SOIL	N	Bis (2-ethylhexyl) phthalate	1200	49	700	UG/KG

Table C3. Validated Laboratory Analytical Results, Accelerated Corrective Measures, SWMU DP-88, Trestle Site Disposal Area

Method	Field ID	Matrix	QA/QC Type	Analyte	Result	MDL	RL	Units
SW8270C								
	DP88-SS-37-0000	SOIL	N	Butyl benzylphthalate	700 U	46	700	UG/KG
	DP88-SS-37-0000	SOIL	N	Carbazole	350 U	38	350	UG/KG
	DP88-SS-37-0000	SOIL	N	Dibenzofuran	700 U	21	700	UG/KG
	DP88-SS-37-0000	SOIL	N	Diethyl phthalate	700 U	28	700	UG/KG
	DP88-SS-37-0000	SOIL	N	Dimethyl phthalate	700 U	24	700	UG/KG
	DP88-SS-37-0000	SOIL	N	Di-n-butylphthalate	700 U	31	700	UG/KG
	DP88-SS-37-0000	SOIL	N	Di-n-octylphthalate	700 U	15	700	UG/KG
	DP88-SS-37-0000	SOIL	N	Hexachlorobenzene	700 U	31	700	UG/KG
	DP88-SS-37-0000	SOIL	N	Hexachlorobutadiene	700 U	11	700	UG/KG
	DP88-SS-37-0000	SOIL	N	Hexachlorocyclopentadiene	700 U	53	700	UG/KG
	DP88-SS-37-0000	SOIL	N	Hexachloroethane	700 U	23	700	UG/KG
	DP88-SS-37-0000	SOIL	N	Isophorone	700 U	18	700	UG/KG
	DP88-SS-37-0000	SOIL	N	Nitrobenzene	700 U	23	700	UG/KG
	DP88-SS-37-0000	SOIL	N	n-Nitrosodimethylamine	350 U	39	350	UG/KG
	DP88-SS-37-0000	SOIL	N	n-Nitrosodi-n-propylamine	700 U	33	700	UG/KG
	DP88-SS-37-0000	SOIL	N	n-Nitrosodiphenylamine	700 U	22	700	UG/KG
	DP88-SS-37-0000	SOIL	N	Pentachlorophenol	3500 U	120	3500	UG/KG
	DP88-SS-37-0000	SOIL	N	Phenol	700 U	19	700	UG/KG
	DP88-SS-37-0000	SOIL	N	Pyridine	700 U	31	700	UG/KG
	DP88-SS-38-0000	SOIL	N	1,2,4-Trichlorobenzene	690 U	29	690	UG/KG
	DP88-SS-38-0000	SOIL	N	1,2-Dichlorobenzene	340 U	23	340	UG/KG
	DP88-SS-38-0000	SOIL	N	1,2-Diphenylhydrazine	340 U	23	340	UG/KG
	DP88-SS-38-0000	SOIL	N	1,3-Dichlorobenzene	690 U	12	690	UG/KG
	DP88-SS-38-0000	SOIL	N	1,3-Dinitrobenzene	340 U	74	340	UG/KG
	DP88-SS-38-0000	SOIL	N	1,4-Dichlorobenzene	340 U	14	340	UG/KG
	DP88-SS-38-0000	SOIL	N	2,4,5-Trichlorophenol	690 U	10	690	UG/KG
	DP88-SS-38-0000	SOIL	N	2,4,6-Trichlorophenol	690 U	10	690	UG/KG
	DP88-SS-38-0000	SOIL	N	2,4-Dichlorophenol	690 U	10	690	UG/KG
	DP88-SS-38-0000	SOIL	N	2,4-Dimethylphenol	690 U	27	690	UG/KG
	DP88-SS-38-0000	SOIL	N	2,4-Dinitrophenol	3400 U	52	3400	UG/KG
	DP88-SS-38-0000	SOIL	N	2,6-Dinitrotoluene	690 U	29	690	UG/KG
	DP88-SS-38-0000	SOIL	N	2-Chloronaphthalene	340 U	10	340	UG/KG
	DP88-SS-38-0000	SOIL	N	2-Chlorophenol	690 U	22	690	UG/KG
	DP88-SS-38-0000	SOIL	N	2-Methylnaphthalene	690 U	20	690	UG/KG
	DP88-SS-38-0000	SOIL	N	2-Methylphenol	690 U	14	690	UG/KG
	DP88-SS-38-0000	SOIL	N	2-Nitroaniline	3400 U	52	3400	UG/KG
	DP88-SS-38-0000	SOIL	N	2-Nitrophenol	690 U	10	690	UG/KG

Table C3. Validated Laboratory Analytical Results, Accelerated Corrective Measures, SWMU DP-88, Trestle Site Disposal Area

Method	Field ID	Matrix	QA/QC Type	Analyte	Result	MDL	RL	Units
SW8270C								
	DP88-SS-38-0000	SOIL	N	3 & 4-Methylphenol	690 U	10	690	UG/KG
	DP88-SS-38-0000	SOIL	N	3,3'-Dichlorobenzidine	1400 U	52	1400	UG/KG
	DP88-SS-38-0000	SOIL	N	3-Nitroaniline	3400 U	52	3400	UG/KG
	DP88-SS-38-0000	SOIL	N	4,6-Dinitro-2-methylphenol	3400 U	52	3400	UG/KG
	DP88-SS-38-0000	SOIL	N	4-Bromophenyl phenyl ether	690 U	20	690	UG/KG
	DP88-SS-38-0000	SOIL	N	4-Chloro-3-methylphenol	1400 U	25	1400	UG/KG
	DP88-SS-38-0000	SOIL	N	4-Chloroaniline	1400 U	22	1400	UG/KG
	DP88-SS-38-0000	SOIL	N	4-Chlorophenyl phenyl ether	690 U	22	690	UG/KG
	DP88-SS-38-0000	SOIL	N	4-Nitroaniline	3400 U	75	3400	UG/KG
	DP88-SS-38-0000	SOIL	N	4-Nitrophenol	3400 U	45	3400	UG/KG
	DP88-SS-38-0000	SOIL	N	Aniline	340 UJ	32	340	UG/KG
	DP88-SS-38-0000	SOIL	N	Benzyl alcohol	1400 U	10	1400	UG/KG
	DP88-SS-38-0000	SOIL	N	Bis (2-chloroethoxy) methane	340 U	24	340	UG/KG
	DP88-SS-38-0000	SOIL	N	Bis (2-chloroethyl) ether	690 U	17	690	UG/KG
	DP88-SS-38-0000	SOIL	N	Bis (2-chloroisopropyl) ether	690 U	24	690	UG/KG
	DP88-SS-38-0000	SOIL	N	Bis (2-ethylhexyl) phthalate	690 U	48	690	UG/KG
	DP88-SS-38-0000	SOIL	N	Butyl benzylphthalate	690 U	45	690	UG/KG
	DP88-SS-38-0000	SOIL	N	Carbazole	340 U	37	340	UG/KG
	DP88-SS-38-0000	SOIL	N	Dibenzofuran	690 U	21	690	UG/KG
	DP88-SS-38-0000	SOIL	N	Diethyl phthalate	690 U	27	690	UG/KG
	DP88-SS-38-0000	SOIL	N	Dimethyl phthalate	690 U	24	690	UG/KG
	DP88-SS-38-0000	SOIL	N	Di-n-butylphthalate	690 U	30	690	UG/KG
	DP88-SS-38-0000	SOIL	N	Di-n-octylphthalate	690 U	15	690	UG/KG
	DP88-SS-38-0000	SOIL	N	Hexachlorobenzene	690 U	30	690	UG/KG
	DP88-SS-38-0000	SOIL	N	Hexachlorobutadiene	690 U	10	690	UG/KG
	DP88-SS-38-0000	SOIL	N	Hexachlorocyclopentadiene	690 U	52	690	UG/KG
	DP88-SS-38-0000	SOIL	N	Hexachloroethane	690 U	22	690	UG/KG
	DP88-SS-38-0000	SOIL	N	Isophorone	690 U	18	690	UG/KG
	DP88-SS-38-0000	SOIL	N	Nitrobenzene	690 U	23	690	UG/KG
	DP88-SS-38-0000	SOIL	N	n-Nitrosodimethylamine	340 U	38	340	UG/KG
	DP88-SS-38-0000	SOIL	N	n-Nitrosodi-n-propylamine	690 U	32	690	UG/KG
	DP88-SS-38-0000	SOIL	N	n-Nitrosodiphenylamine	690 U	22	690	UG/KG
	DP88-SS-38-0000	SOIL	N	Pentachlorophenol	3400 U	110	3400	UG/KG
	DP88-SS-38-0000	SOIL	N	Phenol	690 U	19	690	UG/KG
	DP88-SS-38-0000	SOIL	N	Pyridine	690 U	30	690	UG/KG
	DP88-WW-IDW-20072007	WATER	N	1,2,4-Trichlorobenzene	200 U	9	200	UG/L
	DP88-WW-IDW-20072007	WATER	N	1,2-Dichlorobenzene	200 U	5.6	200	UG/L

Table C3. Validated Laboratory Analytical Results, Accelerated Corrective Measures, SWMU DP-88, Trestle Site Disposal Area

Method	Field ID	Matrix	QA/QC Type	Analyte	Result	MDL	RL	Units
SW8270C								
	DP88-WW-IDW-20072007	WATER	N	1,2-Diphenylhydrazine	200 U	6.6	200	UG/L
	DP88-WW-IDW-20072007	WATER	N	1,3-Dichlorobenzene	200 U	5.8	200	UG/L
	DP88-WW-IDW-20072007	WATER	N	1,3-Dinitrobenzene	200 U	40	200	UG/L
	DP88-WW-IDW-20072007	WATER	N	1,4-Dichlorobenzene	200 U	6	200	UG/L
	DP88-WW-IDW-20072007	WATER	N	2,4,5-Trichlorophenol	400 U	7.8	400	UG/L
	DP88-WW-IDW-20072007	WATER	N	2,4,6-Trichlorophenol	400 U	7.4	400	UG/L
	DP88-WW-IDW-20072007	WATER	N	2,4-Dichlorophenol	200 U	26	200	UG/L
	DP88-WW-IDW-20072007	WATER	N	2,4-Dimethylphenol	200 U	11	200	UG/L
	DP88-WW-IDW-20072007	WATER	N	2,4-Dinitrophenol	1200 U	400	1200	UG/L
	DP88-WW-IDW-20072007	WATER	N	2,6-Dinitrotoluene	400 U	4.6	400	UG/L
	DP88-WW-IDW-20072007	WATER	N	2-Chloronaphthalene	200 U	6.2	200	UG/L
	DP88-WW-IDW-20072007	WATER	N	2-Chlorophenol	200 U	7.6	200	UG/L
	DP88-WW-IDW-20072007	WATER	N	2-Methylnaphthalene	200 U	5.8	200	UG/L
	DP88-WW-IDW-20072007	WATER	N	2-Methylphenol	200 U	20	200	UG/L
	DP88-WW-IDW-20072007	WATER	N	2-Nitroaniline	1000 U	6.4	1000	UG/L
	DP88-WW-IDW-20072007	WATER	N	2-Nitrophenol	400 U	40	400	UG/L
	DP88-WW-IDW-20072007	WATER	N	3 & 4-Methylphenol	400 U	15	400	UG/L
	DP88-WW-IDW-20072007	WATER	N	3,3'-Dichlorobenzidine	400 U	40	400	UG/L
	DP88-WW-IDW-20072007	WATER	N	3-Nitroaniline	1000 U	40	1000	UG/L
	DP88-WW-IDW-20072007	WATER	N	4,6-Dinitro-2-methylphenol	1200 U	7	1200	UG/L
	DP88-WW-IDW-20072007	WATER	N	4-Bromophenyl phenyl ether	200 U	8.6	200	UG/L
	DP88-WW-IDW-20072007	WATER	N	4-Chloro-3-methylphenol	400 U	40	400	UG/L
	DP88-WW-IDW-20072007	WATER	N	4-Chloroaniline	400 U	40	400	UG/L
	DP88-WW-IDW-20072007	WATER	N	4-Chlorophenyl phenyl ether	200 U	13	200	UG/L
	DP88-WW-IDW-20072007	WATER	N	4-Nitroaniline	1000 U	20	1000	UG/L
	DP88-WW-IDW-20072007	WATER	N	4-Nitrophenol	1000 U	35	1000	UG/L
	DP88-WW-IDW-20072007	WATER	N	Acenaphthene	200 U	5.6	200	UG/L
	DP88-WW-IDW-20072007	WATER	N	Acenaphthylene	200 U	9.8	200	UG/L
	DP88-WW-IDW-20072007	WATER	N	Aniline	200 U	31	200	UG/L
	DP88-WW-IDW-20072007	WATER	N	Anthracene	200 U	8.4	200	UG/L
	DP88-WW-IDW-20072007	WATER	N	Benzo (a) anthracene	200 U	7	200	UG/L
	DP88-WW-IDW-20072007	WATER	N	Benzo (a) pyrene	200 U	15	200	UG/L
	DP88-WW-IDW-20072007	WATER	N	Benzo (b) fluoranthene	200 U	7.8	200	UG/L
	DP88-WW-IDW-20072007	WATER	N	Benzo (g,h,i) perylene	200 U	10	200	UG/L
	DP88-WW-IDW-20072007	WATER	N	Benzo (k) fluoranthene	200 U	9.2	200	UG/L
	DP88-WW-IDW-20072007	WATER	N	Benzyl alcohol	400 U	9	400	UG/L
	DP88-WW-IDW-20072007	WATER	N	Bis (2-chloroethoxy) methane	200 U	6.4	200	UG/L

Table C3. Validated Laboratory Analytical Results, Accelerated Corrective Measures, SWMU DP-88, Trestle Site Disposal Area

Method	Field ID	Matrix	QA/QC Type	Analyte	Result	MDL	RL	Units
SW8270C								
	DP88-WW-IDW-20072007	WATER	N	Bis (2-chloroethyl) ether	200 U	8.2	200	UG/L
	DP88-WW-IDW-20072007	WATER	N	Bis (2-chloroisopropyl) ether	200 U	8.7	200	UG/L
	DP88-WW-IDW-20072007	WATER	N	Bis (2-ethylhexyl) phthalate	200 U	11	200	UG/L
	DP88-WW-IDW-20072007	WATER	N	Butyl benzylphthalate	400 U	20	400	UG/L
	DP88-WW-IDW-20072007	WATER	N	Carbazole	200 U	8.6	200	UG/L
	DP88-WW-IDW-20072007	WATER	N	Chrysene	200 U	11	200	UG/L
	DP88-WW-IDW-20072007	WATER	N	Dibenzo (a,h) anthracene	200 U	10	200	UG/L
	DP88-WW-IDW-20072007	WATER	N	Dibenzofuran	200 U	5.8	200	UG/L
	DP88-WW-IDW-20072007	WATER	N	Diethyl phthalate	400 U	7.6	400	UG/L
	DP88-WW-IDW-20072007	WATER	N	Dimethyl phthalate	400 U	20	400	UG/L
	DP88-WW-IDW-20072007	WATER	N	Di-n-butylphthalate	400 U	23	400	UG/L
	DP88-WW-IDW-20072007	WATER	N	Di-n-octylphthalate	400 U	7	400	UG/L
	DP88-WW-IDW-20072007	WATER	N	Fluoranthene	400 U	4	400	UG/L
	DP88-WW-IDW-20072007	WATER	N	Fluorene	200 U	6.2	200	UG/L
	DP88-WW-IDW-20072007	WATER	N	Hexachlorobenzene	200 U	13	200	UG/L
	DP88-WW-IDW-20072007	WATER	N	Hexachlorobutadiene	200 U	10	200	UG/L
	DP88-WW-IDW-20072007	WATER	N	Hexachlorocyclopentadiene	200 U	31	200	UG/L
	DP88-WW-IDW-20072007	WATER	N	Hexachloroethane	200 U	9.2	200	UG/L
	DP88-WW-IDW-20072007	WATER	N	Indeno (1,2,3-c,d) pyrene	200 U	13	200	UG/L
	DP88-WW-IDW-20072007	WATER	N	Isophorone	200 U	4.2	200	UG/L
	DP88-WW-IDW-20072007	WATER	N	Naphthalene	200 U	5.8	200	UG/L
	DP88-WW-IDW-20072007	WATER	N	Nitrobenzene	400 U	16	400	UG/L
	DP88-WW-IDW-20072007	WATER	N	n-Nitrosodimethylamine	200 U	5.8	200	UG/L
	DP88-WW-IDW-20072007	WATER	N	n-Nitrosodi-n-propylamine	400 U	7	400	UG/L
	DP88-WW-IDW-20072007	WATER	N	n-Nitrosodiphenylamine	200 U	8.8	200	UG/L
	DP88-WW-IDW-20072007	WATER	N	Pentachlorophenol	1200 U	400	1200	UG/L
	DP88-WW-IDW-20072007	WATER	N	Phenanthrene	200 U	5.2	200	UG/L
	DP88-WW-IDW-20072007	WATER	N	Phenol	200 U	6.2	200	UG/L
	DP88-WW-IDW-20072007	WATER	N	Pyrene	200 U	7.4	200	UG/L
	DP88-WW-IDW-20072007	WATER	N	Pyridine	200 U	34	200	UG/L
SW8270SIM								
	DP88-SB-19-0102	SOIL	N	Acenaphthene	5.2 U	0.17	5.2	UG/KG
	DP88-SB-19-0102	SOIL	N	Acenaphthylene	5.2 U	0.18	5.2	UG/KG
	DP88-SB-19-0102	SOIL	N	Anthracene	5.2 U	0.14	5.2	UG/KG
	DP88-SB-19-0102	SOIL	N	Benzo (a) anthracene	5.2 U	0.15	5.2	UG/KG
	DP88-SB-19-0102	SOIL	N	Benzo (a) pyrene	6.2	0.15	5.2	UG/KG
	DP88-SB-19-0102	SOIL	N	Benzo (b) fluoranthene	9.7	0.15	5.2	UG/KG

Table C3. Validated Laboratory Analytical Results, Accelerated Corrective Measures, SWMU DP-88, Trestle Site Disposal Area

Method	Field ID	Matrix	QA/QC Type	Analyte	Result	MDL	RL	Units
SW8270SIM								
	DP88-SB-19-0102	SOIL	N	Benzo (g,h,i) perylene	5.2 U	0.21	5.2	UG/KG
	DP88-SB-19-0102	SOIL	N	Benzo (k) fluoranthene	5.2 U	0.14	5.2	UG/KG
	DP88-SB-19-0102	SOIL	N	Chrysene	5.2 U	0.2	5.2	UG/KG
	DP88-SB-19-0102	SOIL	N	Dibenzo (a,h) anthracene	5.2 U	0.25	5.2	UG/KG
	DP88-SB-19-0102	SOIL	N	Fluoranthene	7.4	0.22	5.2	UG/KG
	DP88-SB-19-0102	SOIL	N	Fluorene	5.2 U	0.24	5.2	UG/KG
	DP88-SB-19-0102	SOIL	N	Indeno (1,2,3-c,d) pyrene	5.2 U	0.26	5.2	UG/KG
	DP88-SB-19-0102	SOIL	N	Naphthalene	5.2 U	0.34	5.2	UG/KG
	DP88-SB-19-0102	SOIL	N	Phenanthrene	5.2 U	0.33	5.2	UG/KG
	DP88-SB-19-0102	SOIL	N	Pyrene	5.3	0.19	5.2	UG/KG
	DP88-SB-20-0102	SOIL	N	Acenaphthene	5.3 U	0.17	5.3	UG/KG
	DP88-SB-20-0102	SOIL	N	Acenaphthylene	5.3 U	0.18	5.3	UG/KG
	DP88-SB-20-0102	SOIL	N	Anthracene	5.3 U	0.14	5.3	UG/KG
	DP88-SB-20-0102	SOIL	N	Benzo (a) anthracene	5.5	0.15	5.3	UG/KG
	DP88-SB-20-0102	SOIL	N	Benzo (a) pyrene	7	0.15	5.3	UG/KG
	DP88-SB-20-0102	SOIL	N	Benzo (b) fluoranthene	12	0.15	5.3	UG/KG
	DP88-SB-20-0102	SOIL	N	Benzo (g,h,i) perylene	5.4	0.21	5.3	UG/KG
	DP88-SB-20-0102	SOIL	N	Benzo (k) fluoranthene	5.3 U	0.14	5.3	UG/KG
	DP88-SB-20-0102	SOIL	N	Chrysene	6.3	0.2	5.3	UG/KG
	DP88-SB-20-0102	SOIL	N	Dibenzo (a,h) anthracene	5.3 U	0.26	5.3	UG/KG
	DP88-SB-20-0102	SOIL	N	Fluoranthene	11	0.22	5.3	UG/KG
	DP88-SB-20-0102	SOIL	N	Fluorene	5.3 U	0.24	5.3	UG/KG
	DP88-SB-20-0102	SOIL	N	Indeno (1,2,3-c,d) pyrene	5.3 U	0.26	5.3	UG/KG
	DP88-SB-20-0102	SOIL	N	Naphthalene	5.3 U	0.34	5.3	UG/KG
	DP88-SB-20-0102	SOIL	N	Phenanthrene	5.3 U	0.33	5.3	UG/KG
	DP88-SB-20-0102	SOIL	N	Pyrene	10	0.19	5.3	UG/KG
	DP88-SB-20-0102-99	SOIL	FD	Acenaphthene	5.3 U	0.17	5.3	UG/KG
	DP88-SB-20-0102-99	SOIL	FD	Acenaphthylene	5.3 U	0.18	5.3	UG/KG
	DP88-SB-20-0102-99	SOIL	FD	Anthracene	5.3 U	0.14	5.3	UG/KG
	DP88-SB-20-0102-99	SOIL	FD	Benzo (a) anthracene	5.3 U	0.15	5.3	UG/KG
	DP88-SB-20-0102-99	SOIL	FD	Benzo (a) pyrene	6.4	0.15	5.3	UG/KG
	DP88-SB-20-0102-99	SOIL	FD	Benzo (b) fluoranthene	14	0.15	5.3	UG/KG
	DP88-SB-20-0102-99	SOIL	FD	Benzo (g,h,i) perylene	5.4	0.21	5.3	UG/KG
	DP88-SB-20-0102-99	SOIL	FD	Benzo (k) fluoranthene	5.3 U	0.14	5.3	UG/KG
	DP88-SB-20-0102-99	SOIL	FD	Chrysene	5.6	0.2	5.3	UG/KG
	DP88-SB-20-0102-99	SOIL	FD	Dibenzo (a,h) anthracene	5.3 U	0.26	5.3	UG/KG
	DP88-SB-20-0102-99	SOIL	FD	Fluoranthene	9.4	0.22	5.3	UG/KG

Table C3. Validated Laboratory Analytical Results, Accelerated Corrective Measures, SWMU DP-88, Trestle Site Disposal Area

Method	Field ID	Matrix	QA/QC Type	Analyte	Result	MDL	RL	Units
SW8270SIM								
	DP88-SB-20-0102-99	SOIL	FD	Fluorene	5.3 U	0.24	5.3	UG/KG
	DP88-SB-20-0102-99	SOIL	FD	Indeno (1,2,3-c,d) pyrene	5.3 U	0.26	5.3	UG/KG
	DP88-SB-20-0102-99	SOIL	FD	Naphthalene	5.3 U	0.34	5.3	UG/KG
	DP88-SB-20-0102-99	SOIL	FD	Phenanthrene	5.3 U	0.33	5.3	UG/KG
	DP88-SB-20-0102-99	SOIL	FD	Pyrene	7	0.19	5.3	UG/KG
	DP88-SB-21-0102	SOIL	N	Acenaphthene	5.3 U	0.17	5.3	UG/KG
	DP88-SB-21-0102	SOIL	N	Acenaphthylene	5.3 U	0.18	5.3	UG/KG
	DP88-SB-21-0102	SOIL	N	Anthracene	5.3 U	0.14	5.3	UG/KG
	DP88-SB-21-0102	SOIL	N	Benzo (a) anthracene	8.7	0.16	5.3	UG/KG
	DP88-SB-21-0102	SOIL	N	Benzo (a) pyrene	9.5	0.15	5.3	UG/KG
	DP88-SB-21-0102	SOIL	N	Benzo (b) fluoranthene	17	0.15	5.3	UG/KG
	DP88-SB-21-0102	SOIL	N	Benzo (g,h,i) perylene	6.8	0.21	5.3	UG/KG
	DP88-SB-21-0102	SOIL	N	Benzo (k) fluoranthene	5.3 U	0.14	5.3	UG/KG
	DP88-SB-21-0102	SOIL	N	Chrysene	8.2	0.2	5.3	UG/KG
	DP88-SB-21-0102	SOIL	N	Dibenzo (a,h) anthracene	5.3 U	0.26	5.3	UG/KG
	DP88-SB-21-0102	SOIL	N	Fluoranthene	22	0.22	5.3	UG/KG
	DP88-SB-21-0102	SOIL	N	Fluorene	5.3 U	0.24	5.3	UG/KG
	DP88-SB-21-0102	SOIL	N	Indeno (1,2,3-c,d) pyrene	5.5	0.26	5.3	UG/KG
	DP88-SB-21-0102	SOIL	N	Naphthalene	5.3 U	0.35	5.3	UG/KG
	DP88-SB-21-0102	SOIL	N	Phenanthrene	11	0.33	5.3	UG/KG
	DP88-SB-21-0102	SOIL	N	Pyrene	15	0.19	5.3	UG/KG
	DP88-SB-22-0102	SOIL	N	Acenaphthene	5.2 U	0.17	5.2	UG/KG
	DP88-SB-22-0102	SOIL	N	Acenaphthylene	5.2 U	0.18	5.2	UG/KG
	DP88-SB-22-0102	SOIL	N	Anthracene	5.2 U	0.14	5.2	UG/KG
	DP88-SB-22-0102	SOIL	N	Benzo (a) anthracene	5.2 U	0.15	5.2	UG/KG
	DP88-SB-22-0102	SOIL	N	Benzo (a) pyrene	5.2 U	0.15	5.2	UG/KG
	DP88-SB-22-0102	SOIL	N	Benzo (b) fluoranthene	5.2 U	0.15	5.2	UG/KG
	DP88-SB-22-0102	SOIL	N	Benzo (g,h,i) perylene	5.2 U	0.21	5.2	UG/KG
	DP88-SB-22-0102	SOIL	N	Benzo (k) fluoranthene	5.2 U	0.14	5.2	UG/KG
	DP88-SB-22-0102	SOIL	N	Chrysene	5.2 U	0.2	5.2	UG/KG
	DP88-SB-22-0102	SOIL	N	Dibenzo (a,h) anthracene	5.2 U	0.25	5.2	UG/KG
	DP88-SB-22-0102	SOIL	N	Fluoranthene	5.2 U	0.22	5.2	UG/KG
	DP88-SB-22-0102	SOIL	N	Fluorene	5.2 U	0.24	5.2	UG/KG
	DP88-SB-22-0102	SOIL	N	Indeno (1,2,3-c,d) pyrene	5.2 U	0.26	5.2	UG/KG
	DP88-SB-22-0102	SOIL	N	Naphthalene	5.2 U	0.34	5.2	UG/KG
	DP88-SB-22-0102	SOIL	N	Phenanthrene	5.2 U	0.33	5.2	UG/KG
	DP88-SB-22-0102	SOIL	N	Pyrene	5.2 U	0.19	5.2	UG/KG

Table C3. Validated Laboratory Analytical Results, Accelerated Corrective Measures, SWMU DP-88, Trestle Site Disposal Area

Method	Field ID	Matrix	QA/QC Type	Analyte	Result	MDL	RL	Units
SW8270SIM								
	DP88-SB-24-0102	SOIL	N	Acenaphthene	32	0.17	5.2	UG/KG
	DP88-SB-24-0102	SOIL	N	Acenaphthylene	5.2 U	0.18	5.2	UG/KG
	DP88-SB-24-0102	SOIL	N	Anthracene	55	0.14	5.2	UG/KG
	DP88-SB-24-0102	SOIL	N	Benzo (a) anthracene	130	0.15	5.2	UG/KG
	DP88-SB-24-0102	SOIL	N	Benzo (a) pyrene	140	0.15	5.2	UG/KG
	DP88-SB-24-0102	SOIL	N	Benzo (b) fluoranthene	210	0.61	21	UG/KG
	DP88-SB-24-0102	SOIL	N	Benzo (g,h,i) perylene	74	0.21	5.2	UG/KG
	DP88-SB-24-0102	SOIL	N	Benzo (k) fluoranthene	5.2 U	0.14	5.2	UG/KG
	DP88-SB-24-0102	SOIL	N	Chrysene	130	0.2	5.2	UG/KG
	DP88-SB-24-0102	SOIL	N	Dibenzo (a,h) anthracene	5.9	0.25	5.2	UG/KG
	DP88-SB-24-0102	SOIL	N	Fluoranthene	370	0.88	21	UG/KG
	DP88-SB-24-0102	SOIL	N	Fluorene	26	0.24	5.2	UG/KG
	DP88-SB-24-0102	SOIL	N	Indeno (1,2,3-c,d) pyrene	68	0.26	5.2	UG/KG
	DP88-SB-24-0102	SOIL	N	Naphthalene	7.7	0.34	5.2	UG/KG
	DP88-SB-24-0102	SOIL	N	Phenanthrene	160	0.33	5.2	UG/KG
	DP88-SB-24-0102	SOIL	N	Pyrene	270	0.74	21	UG/KG
	DP88-SB-25-0102	SOIL	N	Acenaphthene	5.6 U	0.18	5.6	UG/KG
	DP88-SB-25-0102	SOIL	N	Acenaphthylene	5.6 U	0.19	5.6	UG/KG
	DP88-SB-25-0102	SOIL	N	Anthracene	8.3	0.15	5.6	UG/KG
	DP88-SB-25-0102	SOIL	N	Benzo (a) anthracene	38	0.16	5.6	UG/KG
	DP88-SB-25-0102	SOIL	N	Benzo (a) pyrene	42	0.16	5.6	UG/KG
	DP88-SB-25-0102	SOIL	N	Benzo (b) fluoranthene	64	0.16	5.6	UG/KG
	DP88-SB-25-0102	SOIL	N	Benzo (g,h,i) perylene	30	0.22	5.6	UG/KG
	DP88-SB-25-0102	SOIL	N	Benzo (k) fluoranthene	5.6 U	0.15	5.6	UG/KG
	DP88-SB-25-0102	SOIL	N	Chrysene	31	0.22	5.6	UG/KG
	DP88-SB-25-0102	SOIL	N	Dibenzo (a,h) anthracene	7.6	0.27	5.6	UG/KG
	DP88-SB-25-0102	SOIL	N	Fluoranthene	73	0.24	5.6	UG/KG
	DP88-SB-25-0102	SOIL	N	Fluorene	5.6 U	0.26	5.6	UG/KG
	DP88-SB-25-0102	SOIL	N	Indeno (1,2,3-c,d) pyrene	25	0.27	5.6	UG/KG
	DP88-SB-25-0102	SOIL	N	Naphthalene	5.6 U	0.37	5.6	UG/KG
	DP88-SB-25-0102	SOIL	N	Phenanthrene	36	0.35	5.6	UG/KG
	DP88-SB-25-0102	SOIL	N	Pyrene	60	0.2	5.6	UG/KG
	DP88-SB-26-0102	SOIL	N	Acenaphthene	20	0.17	5.2	UG/KG
	DP88-SB-26-0102	SOIL	N	Acenaphthylene	5.2 U	0.18	5.2	UG/KG
	DP88-SB-26-0102	SOIL	N	Anthracene	39	0.14	5.2	UG/KG
	DP88-SB-26-0102	SOIL	N	Benzo (a) anthracene	120	0.15	5.2	UG/KG
	DP88-SB-26-0102	SOIL	N	Benzo (a) pyrene	110	0.15	5.2	UG/KG

Table C3. Validated Laboratory Analytical Results, Accelerated Corrective Measures, SWMU DP-88, Trestle Site Disposal Area

Method	Field ID	Matrix	QA/QC Type	Analyte	Result	MDL	RL	Units
SW8270SIM								
	DP88-SB-26-0102	SOIL	N	Benzo (b) fluoranthene	170	0.15	5.2	UG/KG
	DP88-SB-26-0102	SOIL	N	Benzo (g,h,i) perylene	60	0.21	5.2	UG/KG
	DP88-SB-26-0102	SOIL	N	Benzo (k) fluoranthene	5.2 U	0.14	5.2	UG/KG
	DP88-SB-26-0102	SOIL	N	Chrysene	93	0.2	5.2	UG/KG
	DP88-SB-26-0102	SOIL	N	Dibenzo (a,h) anthracene	14	0.25	5.2	UG/KG
	DP88-SB-26-0102	SOIL	N	Fluoranthene	290	0.87	21	UG/KG
	DP88-SB-26-0102	SOIL	N	Fluorene	20	0.24	5.2	UG/KG
	DP88-SB-26-0102	SOIL	N	Indeno (1,2,3-c,d) pyrene	56	0.26	5.2	UG/KG
	DP88-SB-26-0102	SOIL	N	Naphthalene	6.2	0.34	5.2	UG/KG
	DP88-SB-26-0102	SOIL	N	Phenanthrene	140	0.33	5.2	UG/KG
	DP88-SB-26-0102	SOIL	N	Pyrene	220	0.74	21	UG/KG
	DP88-SB-27-0102	SOIL	N	Acenaphthene	5.2 U	0.17	5.2	UG/KG
	DP88-SB-27-0102	SOIL	N	Acenaphthylene	5.2 U	0.18	5.2	UG/KG
	DP88-SB-27-0102	SOIL	N	Anthracene	5.2 U	0.14	5.2	UG/KG
	DP88-SB-27-0102	SOIL	N	Benzo (a) anthracene	13	0.15	5.2	UG/KG
	DP88-SB-27-0102	SOIL	N	Benzo (a) pyrene	15	0.15	5.2	UG/KG
	DP88-SB-27-0102	SOIL	N	Benzo (b) fluoranthene	23	0.15	5.2	UG/KG
	DP88-SB-27-0102	SOIL	N	Benzo (g,h,i) perylene	12	0.21	5.2	UG/KG
	DP88-SB-27-0102	SOIL	N	Benzo (k) fluoranthene	5.2 U	0.13	5.2	UG/KG
	DP88-SB-27-0102	SOIL	N	Chrysene	12	0.2	5.2	UG/KG
	DP88-SB-27-0102	SOIL	N	Dibenzo (a,h) anthracene	5.2 U	0.25	5.2	UG/KG
	DP88-SB-27-0102	SOIL	N	Fluoranthene	27	0.22	5.2	UG/KG
	DP88-SB-27-0102	SOIL	N	Fluorene	5.2 U	0.23	5.2	UG/KG
	DP88-SB-27-0102	SOIL	N	Indeno (1,2,3-c,d) pyrene	10	0.25	5.2	UG/KG
	DP88-SB-27-0102	SOIL	N	Naphthalene	5.2 U	0.34	5.2	UG/KG
	DP88-SB-27-0102	SOIL	N	Phenanthrene	14	0.32	5.2	UG/KG
	DP88-SB-27-0102	SOIL	N	Pyrene	23	0.18	5.2	UG/KG
	DP88-SB-28-0102	SOIL	N	Acenaphthene	5.1 U	0.16	5.1	UG/KG
	DP88-SB-28-0102	SOIL	N	Acenaphthylene	5.1 U	0.17	5.1	UG/KG
	DP88-SB-28-0102	SOIL	N	Anthracene	5.1 U	0.14	5.1	UG/KG
	DP88-SB-28-0102	SOIL	N	Benzo (a) anthracene	5.6	0.15	5.1	UG/KG
	DP88-SB-28-0102	SOIL	N	Benzo (a) pyrene	5.7	0.15	5.1	UG/KG
	DP88-SB-28-0102	SOIL	N	Benzo (b) fluoranthene	9.3	0.15	5.1	UG/KG
	DP88-SB-28-0102	SOIL	N	Benzo (g,h,i) perylene	5.1 U	0.2	5.1	UG/KG
	DP88-SB-28-0102	SOIL	N	Benzo (k) fluoranthene	5.1 U	0.13	5.1	UG/KG
	DP88-SB-28-0102	SOIL	N	Chrysene	5.3	0.2	5.1	UG/KG
	DP88-SB-28-0102	SOIL	N	Dibenzo (a,h) anthracene	5.1 U	0.25	5.1	UG/KG

Table C3. Validated Laboratory Analytical Results, Accelerated Corrective Measures, SWMU DP-88, Trestle Site Disposal Area

Method	Field ID	Matrix	QA/QC Type	Analyte	Result	MDL	RL	Units
SW8270SIM								
	DP88-SB-28-0102	SOIL	N	Fluoranthene	12	0.21	5.1	UG/KG
	DP88-SB-28-0102	SOIL	N	Fluorene	5.1 U	0.23	5.1	UG/KG
	DP88-SB-28-0102	SOIL	N	Indeno (1,2,3-c,d) pyrene	5.1 U	0.25	5.1	UG/KG
	DP88-SB-28-0102	SOIL	N	Naphthalene	5.1 U	0.34	5.1	UG/KG
	DP88-SB-28-0102	SOIL	N	Phenanthrene	7.3	0.32	5.1	UG/KG
	DP88-SB-28-0102	SOIL	N	Pyrene	10	0.18	5.1	UG/KG
	DP88-SB-29-0102	SOIL	N	Acenaphthene	5.6 U	0.18	5.6	UG/KG
	DP88-SB-29-0102	SOIL	N	Acenaphthylene	5.6 U	0.19	5.6	UG/KG
	DP88-SB-29-0102	SOIL	N	Anthracene	5.6 U	0.15	5.6	UG/KG
	DP88-SB-29-0102	SOIL	N	Benzo (a) anthracene	11	0.16	5.6	UG/KG
	DP88-SB-29-0102	SOIL	N	Benzo (a) pyrene	12	0.16	5.6	UG/KG
	DP88-SB-29-0102	SOIL	N	Benzo (b) fluoranthene	20	0.16	5.6	UG/KG
	DP88-SB-29-0102	SOIL	N	Benzo (g,h,i) perylene	9.2	0.22	5.6	UG/KG
	DP88-SB-29-0102	SOIL	N	Benzo (k) fluoranthene	5.6 U	0.15	5.6	UG/KG
	DP88-SB-29-0102	SOIL	N	Chrysene	10	0.21	5.6	UG/KG
	DP88-SB-29-0102	SOIL	N	Dibenzo (a,h) anthracene	5.6 U	0.27	5.6	UG/KG
	DP88-SB-29-0102	SOIL	N	Fluoranthene	20	0.23	5.6	UG/KG
	DP88-SB-29-0102	SOIL	N	Fluorene	5.6 U	0.25	5.6	UG/KG
	DP88-SB-29-0102	SOIL	N	Indeno (1,2,3-c,d) pyrene	8.2	0.27	5.6	UG/KG
	DP88-SB-29-0102	SOIL	N	Naphthalene	5.6 U	0.36	5.6	UG/KG
	DP88-SB-29-0102	SOIL	N	Phenanthrene	7.7	0.35	5.6	UG/KG
	DP88-SB-29-0102	SOIL	N	Pyrene	15	0.2	5.6	UG/KG
	DP88-SB-30-0102	SOIL	N	Acenaphthene	19	0.18	5.6	UG/KG
	DP88-SB-30-0102	SOIL	N	Acenaphthylene	5.6 U	0.19	5.6	UG/KG
	DP88-SB-30-0102	SOIL	N	Anthracene	32	0.15	5.6	UG/KG
	DP88-SB-30-0102	SOIL	N	Benzo (a) anthracene	79	0.16	5.6	UG/KG
	DP88-SB-30-0102	SOIL	N	Benzo (a) pyrene	72	0.16	5.6	UG/KG
	DP88-SB-30-0102	SOIL	N	Benzo (b) fluoranthene	120	0.16	5.6	UG/KG
	DP88-SB-30-0102	SOIL	N	Benzo (g,h,i) perylene	42	0.22	5.6	UG/KG
	DP88-SB-30-0102	SOIL	N	Benzo (k) fluoranthene	5.6 U	0.14	5.6	UG/KG
	DP88-SB-30-0102	SOIL	N	Chrysene	70	0.21	5.6	UG/KG
	DP88-SB-30-0102	SOIL	N	Dibenzo (a,h) anthracene	9.4	0.27	5.6	UG/KG
	DP88-SB-30-0102	SOIL	N	Fluoranthene	180	0.93	22	UG/KG
	DP88-SB-30-0102	SOIL	N	Fluorene	24	0.25	5.6	UG/KG
	DP88-SB-30-0102	SOIL	N	Indeno (1,2,3-c,d) pyrene	38	0.27	5.6	UG/KG
	DP88-SB-30-0102	SOIL	N	Naphthalene	5.6 U	0.36	5.6	UG/KG
	DP88-SB-30-0102	SOIL	N	Phenanthrene	130	0.35	5.6	UG/KG

Table C3. Validated Laboratory Analytical Results, Accelerated Corrective Measures, SWMU DP-88, Trestle Site Disposal Area

Method	Field ID	Matrix	QA/QC Type	Analyte	Result	MDL	RL	Units
SW8270SIM								
	DP88-SB-30-0102	SOIL	N	Pyrene	160	0.2	5.6	UG/KG
	DP88-SB-31-0102	SOIL	N	Acenaphthene	5.6 U	0.18	5.6	UG/KG
	DP88-SB-31-0102	SOIL	N	Acenaphthylene	5.6 U	0.19	5.6	UG/KG
	DP88-SB-31-0102	SOIL	N	Anthracene	7.9	0.15	5.6	UG/KG
	DP88-SB-31-0102	SOIL	N	Benzo (a) anthracene	30	0.16	5.6	UG/KG
	DP88-SB-31-0102	SOIL	N	Benzo (a) pyrene	35	0.16	5.6	UG/KG
	DP88-SB-31-0102	SOIL	N	Benzo (b) fluoranthene	54	0.16	5.6	UG/KG
	DP88-SB-31-0102	SOIL	N	Benzo (g,h,i) perylene	30	0.22	5.6	UG/KG
	DP88-SB-31-0102	SOIL	N	Benzo (k) fluoranthene	5.6 U	0.15	5.6	UG/KG
	DP88-SB-31-0102	SOIL	N	Chrysene	31	0.21	5.6	UG/KG
	DP88-SB-31-0102	SOIL	N	Dibenzo (a,h) anthracene	6.8	0.27	5.6	UG/KG
	DP88-SB-31-0102	SOIL	N	Fluoranthene	65	0.23	5.6	UG/KG
	DP88-SB-31-0102	SOIL	N	Fluorene	5.6 U	0.25	5.6	UG/KG
	DP88-SB-31-0102	SOIL	N	Indeno (1,2,3-c,d) pyrene	27	0.27	5.6	UG/KG
	DP88-SB-31-0102	SOIL	N	Naphthalene	5.6 U	0.36	5.6	UG/KG
	DP88-SB-31-0102	SOIL	N	Phenanthrene	38	0.35	5.6	UG/KG
	DP88-SB-31-0102	SOIL	N	Pyrene	58	0.2	5.6	UG/KG
	DP88-SB-32-0102	SOIL	N	Acenaphthene	11 J	0.18	5.6	UG/KG
	DP88-SB-32-0102	SOIL	N	Acenaphthylene	5.6 U	0.19	5.6	UG/KG
	DP88-SB-32-0102	SOIL	N	Anthracene	15 J	0.15	5.6	UG/KG
	DP88-SB-32-0102	SOIL	N	Benzo (a) anthracene	46 J	0.16	5.6	UG/KG
	DP88-SB-32-0102	SOIL	N	Benzo (a) pyrene	62 J	0.16	5.6	UG/KG
	DP88-SB-32-0102	SOIL	N	Benzo (b) fluoranthene	65 J	0.16	5.6	UG/KG
	DP88-SB-32-0102	SOIL	N	Benzo (g,h,i) perylene	42 J	0.22	5.6	UG/KG
	DP88-SB-32-0102	SOIL	N	Benzo (k) fluoranthene	31 J	0.15	5.6	UG/KG
	DP88-SB-32-0102	SOIL	N	Chrysene	50 J	0.22	5.6	UG/KG
	DP88-SB-32-0102	SOIL	N	Dibenzo (a,h) anthracene	11	0.27	5.6	UG/KG
	DP88-SB-32-0102	SOIL	N	Fluoranthene	100 J	0.24	5.6	UG/KG
	DP88-SB-32-0102	SOIL	N	Fluorene	11 J	0.26	5.6	UG/KG
	DP88-SB-32-0102	SOIL	N	Indeno (1,2,3-c,d) pyrene	40 J	0.28	5.6	UG/KG
	DP88-SB-32-0102	SOIL	N	Naphthalene	8 J	0.37	5.6	UG/KG
	DP88-SB-32-0102	SOIL	N	Phenanthrene	74 J	0.35	5.6	UG/KG
	DP88-SB-32-0102	SOIL	N	Pyrene	88 J	0.2	5.6	UG/KG
	DP88-SB-33-0102	SOIL	N	Acenaphthene	5.8	0.18	5.6	UG/KG
	DP88-SB-33-0102	SOIL	N	Acenaphthylene	5.6 U	0.19	5.6	UG/KG
	DP88-SB-33-0102	SOIL	N	Anthracene	9.1	0.15	5.6	UG/KG
	DP88-SB-33-0102	SOIL	N	Benzo (a) anthracene	33	0.16	5.6	UG/KG

Table C3. Validated Laboratory Analytical Results, Accelerated Corrective Measures, SWMU DP-88, Trestle Site Disposal Area

Method	Field ID	Matrix	QA/QC Type	Analyte	Result	MDL	RL	Units
SW8270SIM								
	DP88-SB-33-0102	SOIL	N	Benzo (a) pyrene	41	0.16	5.6	UG/KG
	DP88-SB-33-0102	SOIL	N	Benzo (b) fluoranthene	63	0.16	5.6	UG/KG
	DP88-SB-33-0102	SOIL	N	Benzo (g,h,i) perylene	26	0.22	5.6	UG/KG
	DP88-SB-33-0102	SOIL	N	Benzo (k) fluoranthene	5.6 U	0.14	5.6	UG/KG
	DP88-SB-33-0102	SOIL	N	Chrysene	37	0.21	5.6	UG/KG
	DP88-SB-33-0102	SOIL	N	Dibenzo (a,h) anthracene	6.7	0.27	5.6	UG/KG
	DP88-SB-33-0102	SOIL	N	Fluoranthene	75	0.23	5.6	UG/KG
	DP88-SB-33-0102	SOIL	N	Fluorene	5.6 U	0.25	5.6	UG/KG
	DP88-SB-33-0102	SOIL	N	Indeno (1,2,3-c,d) pyrene	26	0.27	5.6	UG/KG
	DP88-SB-33-0102	SOIL	N	Naphthalene	5.6 U	0.36	5.6	UG/KG
	DP88-SB-33-0102	SOIL	N	Phenanthrene	44	0.35	5.6	UG/KG
	DP88-SB-33-0102	SOIL	N	Pyrene	66	0.2	5.6	UG/KG
	DP88-SB-34-0102	SOIL	N	Acenaphthene	5.6	0.18	5.5	UG/KG
	DP88-SB-34-0102	SOIL	N	Acenaphthylene	5.5 U	0.19	5.5	UG/KG
	DP88-SB-34-0102	SOIL	N	Anthracene	8.9	0.15	5.5	UG/KG
	DP88-SB-34-0102	SOIL	N	Benzo (a) anthracene	34	0.16	5.5	UG/KG
	DP88-SB-34-0102	SOIL	N	Benzo (a) pyrene	40	0.16	5.5	UG/KG
	DP88-SB-34-0102	SOIL	N	Benzo (b) fluoranthene	63	0.16	5.5	UG/KG
	DP88-SB-34-0102	SOIL	N	Benzo (g,h,i) perylene	24	0.22	5.5	UG/KG
	DP88-SB-34-0102	SOIL	N	Benzo (k) fluoranthene	5.5 U	0.14	5.5	UG/KG
	DP88-SB-34-0102	SOIL	N	Chrysene	36	0.21	5.5	UG/KG
	DP88-SB-34-0102	SOIL	N	Dibenzo (a,h) anthracene	6.7	0.27	5.5	UG/KG
	DP88-SB-34-0102	SOIL	N	Fluoranthene	72	0.23	5.5	UG/KG
	DP88-SB-34-0102	SOIL	N	Fluorene	5.5 U	0.25	5.5	UG/KG
	DP88-SB-34-0102	SOIL	N	Indeno (1,2,3-c,d) pyrene	24	0.27	5.5	UG/KG
	DP88-SB-34-0102	SOIL	N	Naphthalene	5.5 U	0.36	5.5	UG/KG
	DP88-SB-34-0102	SOIL	N	Phenanthrene	45	0.34	5.5	UG/KG
	DP88-SB-34-0102	SOIL	N	Pyrene	65	0.2	5.5	UG/KG
	DP88-SB-35-0102	SOIL	N	Acenaphthene	5.4 U	0.17	5.4	UG/KG
	DP88-SB-35-0102	SOIL	N	Acenaphthylene	5.4 U	0.18	5.4	UG/KG
	DP88-SB-35-0102	SOIL	N	Anthracene	5.4 U	0.14	5.4	UG/KG
	DP88-SB-35-0102	SOIL	N	Benzo (a) anthracene	5.4 U	0.16	5.4	UG/KG
	DP88-SB-35-0102	SOIL	N	Benzo (a) pyrene	5.4 U	0.15	5.4	UG/KG
	DP88-SB-35-0102	SOIL	N	Benzo (b) fluoranthene	5.4 U	0.16	5.4	UG/KG
	DP88-SB-35-0102	SOIL	N	Benzo (g,h,i) perylene	5.4 U	0.21	5.4	UG/KG
	DP88-SB-35-0102	SOIL	N	Benzo (k) fluoranthene	5.4 U	0.14	5.4	UG/KG
	DP88-SB-35-0102	SOIL	N	Chrysene	5.4 U	0.21	5.4	UG/KG

Table C3. Validated Laboratory Analytical Results, Accelerated Corrective Measures, SWMU DP-88, Trestle Site Disposal Area

Method	Field ID	Matrix	QA/QC Type	Analyte	Result	MDL	RL	Units
SW8270SIM								
	DP88-SB-35-0102	SOIL	N	Dibenzo (a,h) anthracene	5.4 U	0.26	5.4	UG/KG
	DP88-SB-35-0102	SOIL	N	Fluoranthene	5.4 U	0.22	5.4	UG/KG
	DP88-SB-35-0102	SOIL	N	Fluorene	5.4 U	0.24	5.4	UG/KG
	DP88-SB-35-0102	SOIL	N	Indeno (1,2,3-c,d) pyrene	5.4 U	0.26	5.4	UG/KG
	DP88-SB-35-0102	SOIL	N	Naphthalene	5.4 U	0.35	5.4	UG/KG
	DP88-SB-35-0102	SOIL	N	Phenanthrene	5.4 U	0.34	5.4	UG/KG
	DP88-SB-35-0102	SOIL	N	Pyrene	5.4 U	0.19	5.4	UG/KG
	DP88-SB-36-0102	SOIL	N	Acenaphthene	5.5 U	0.18	5.5	UG/KG
	DP88-SB-36-0102	SOIL	N	Acenaphthylene	5.5 U	0.19	5.5	UG/KG
	DP88-SB-36-0102	SOIL	N	Anthracene	5.5 U	0.15	5.5	UG/KG
	DP88-SB-36-0102	SOIL	N	Benzo (a) anthracene	5.5 U	0.16	5.5	UG/KG
	DP88-SB-36-0102	SOIL	N	Benzo (a) pyrene	5.5 U	0.16	5.5	UG/KG
	DP88-SB-36-0102	SOIL	N	Benzo (b) fluoranthene	5.5 U	0.16	5.5	UG/KG
	DP88-SB-36-0102	SOIL	N	Benzo (g,h,i) perylene	5.5 U	0.22	5.5	UG/KG
	DP88-SB-36-0102	SOIL	N	Benzo (k) fluoranthene	5.5 U	0.14	5.5	UG/KG
	DP88-SB-36-0102	SOIL	N	Chrysene	5.5 U	0.21	5.5	UG/KG
	DP88-SB-36-0102	SOIL	N	Dibenzo (a,h) anthracene	5.5 U	0.27	5.5	UG/KG
	DP88-SB-36-0102	SOIL	N	Fluoranthene	5.5 U	0.23	5.5	UG/KG
	DP88-SB-36-0102	SOIL	N	Fluorene	5.5 U	0.25	5.5	UG/KG
	DP88-SB-36-0102	SOIL	N	Indeno (1,2,3-c,d) pyrene	5.5 U	0.27	5.5	UG/KG
	DP88-SB-36-0102	SOIL	N	Naphthalene	5.5 U	0.36	5.5	UG/KG
	DP88-SB-36-0102	SOIL	N	Phenanthrene	5.5 U	0.34	5.5	UG/KG
	DP88-SB-36-0102	SOIL	N	Pyrene	5.5 U	0.19	5.5	UG/KG
	DP88-SB-38-0102	SOIL	N	Acenaphthene	5.4 U	0.17	5.4	UG/KG
	DP88-SB-38-0102	SOIL	N	Acenaphthylene	5.4 U	0.18	5.4	UG/KG
	DP88-SB-38-0102	SOIL	N	Anthracene	5.4 U	0.14	5.4	UG/KG
	DP88-SB-38-0102	SOIL	N	Benzo (a) anthracene	5.4 U	0.16	5.4	UG/KG
	DP88-SB-38-0102	SOIL	N	Benzo (a) pyrene	5.4 U	0.15	5.4	UG/KG
	DP88-SB-38-0102	SOIL	N	Benzo (b) fluoranthene	5.4 U	0.16	5.4	UG/KG
	DP88-SB-38-0102	SOIL	N	Benzo (g,h,i) perylene	5.4 U	0.21	5.4	UG/KG
	DP88-SB-38-0102	SOIL	N	Benzo (k) fluoranthene	5.4 U	0.14	5.4	UG/KG
	DP88-SB-38-0102	SOIL	N	Chrysene	5.4 U	0.21	5.4	UG/KG
	DP88-SB-38-0102	SOIL	N	Dibenzo (a,h) anthracene	5.4 U	0.26	5.4	UG/KG
	DP88-SB-38-0102	SOIL	N	Fluoranthene	5.4 U	0.23	5.4	UG/KG
	DP88-SB-38-0102	SOIL	N	Fluorene	5.4 U	0.25	5.4	UG/KG
	DP88-SB-38-0102	SOIL	N	Indeno (1,2,3-c,d) pyrene	5.4 U	0.26	5.4	UG/KG
	DP88-SB-38-0102	SOIL	N	Naphthalene	5.4 U	0.35	5.4	UG/KG

Table C3. Validated Laboratory Analytical Results, Accelerated Corrective Measures, SWMU DP-88, Trestle Site Disposal Area

Method	Field ID	Matrix	QA/QC Type	Analyte	Result	MDL	RL	Units
SW8270SIM								
	DP88-SB-38-0102	SOIL	N	Phenanthrene	5.4 U	0.34	5.4	UG/KG
	DP88-SB-38-0102	SOIL	N	Pyrene	5.4 U	0.19	5.4	UG/KG
	DP88-SB-39-0203	SOIL	N	Acenaphthene	5.2 U	0.17	5.2	UG/KG
	DP88-SB-39-0203	SOIL	N	Acenaphthylene	5.2 U	0.18	5.2	UG/KG
	DP88-SB-39-0203	SOIL	N	Anthracene	5.2 U	0.14	5.2	UG/KG
	DP88-SB-39-0203	SOIL	N	Benzo (a) anthracene	5.2 U	0.15	5.2	UG/KG
	DP88-SB-39-0203	SOIL	N	Benzo (a) pyrene	5.2 U	0.15	5.2	UG/KG
	DP88-SB-39-0203	SOIL	N	Benzo (b) fluoranthene	5.2 U	0.15	5.2	UG/KG
	DP88-SB-39-0203	SOIL	N	Benzo (g,h,i) perylene	5.2 U	0.21	5.2	UG/KG
	DP88-SB-39-0203	SOIL	N	Benzo (k) fluoranthene	5.2 U	0.13	5.2	UG/KG
	DP88-SB-39-0203	SOIL	N	Chrysene	5.2 U	0.2	5.2	UG/KG
	DP88-SB-39-0203	SOIL	N	Dibenzo (a,h) anthracene	5.2 U	0.25	5.2	UG/KG
	DP88-SB-39-0203	SOIL	N	Fluoranthene	5.2 U	0.22	5.2	UG/KG
	DP88-SB-39-0203	SOIL	N	Fluorene	5.2 U	0.24	5.2	UG/KG
	DP88-SB-39-0203	SOIL	N	Indeno (1,2,3-c,d) pyrene	5.2 U	0.25	5.2	UG/KG
	DP88-SB-39-0203	SOIL	N	Naphthalene	5.2 U	0.34	5.2	UG/KG
	DP88-SB-39-0203	SOIL	N	Phenanthrene	5.2 U	0.32	5.2	UG/KG
	DP88-SB-39-0203	SOIL	N	Pyrene	5.2 U	0.18	5.2	UG/KG
	DP88-SB-40-0203	SOIL	N	Acenaphthene	5.2 U	0.17	5.2	UG/KG
	DP88-SB-40-0203	SOIL	N	Acenaphthylene	5.2 U	0.18	5.2	UG/KG
	DP88-SB-40-0203	SOIL	N	Anthracene	5.2 U	0.14	5.2	UG/KG
	DP88-SB-40-0203	SOIL	N	Benzo (a) anthracene	5.2 U	0.15	5.2	UG/KG
	DP88-SB-40-0203	SOIL	N	Benzo (a) pyrene	5.2 U	0.15	5.2	UG/KG
	DP88-SB-40-0203	SOIL	N	Benzo (b) fluoranthene	5.2 U	0.15	5.2	UG/KG
	DP88-SB-40-0203	SOIL	N	Benzo (g,h,i) perylene	5.2 U	0.21	5.2	UG/KG
	DP88-SB-40-0203	SOIL	N	Benzo (k) fluoranthene	5.2 U	0.13	5.2	UG/KG
	DP88-SB-40-0203	SOIL	N	Chrysene	5.2 U	0.2	5.2	UG/KG
	DP88-SB-40-0203	SOIL	N	Dibenzo (a,h) anthracene	5.2 U	0.25	5.2	UG/KG
	DP88-SB-40-0203	SOIL	N	Fluoranthene	5.2 U	0.22	5.2	UG/KG
	DP88-SB-40-0203	SOIL	N	Fluorene	5.2 U	0.24	5.2	UG/KG
	DP88-SB-40-0203	SOIL	N	Indeno (1,2,3-c,d) pyrene	5.2 U	0.25	5.2	UG/KG
	DP88-SB-40-0203	SOIL	N	Naphthalene	5.2 U	0.34	5.2	UG/KG
	DP88-SB-40-0203	SOIL	N	Phenanthrene	5.2 U	0.32	5.2	UG/KG
	DP88-SB-40-0203	SOIL	N	Pyrene	5.2 U	0.18	5.2	UG/KG
	DP88-SB-40-0203-99	SOIL	FD	Acenaphthene	5.2 U	0.17	5.2	UG/KG
	DP88-SB-40-0203-99	SOIL	FD	Acenaphthylene	5.2 U	0.18	5.2	UG/KG
	DP88-SB-40-0203-99	SOIL	FD	Anthracene	5.2 U	0.14	5.2	UG/KG

Table C3. Validated Laboratory Analytical Results, Accelerated Corrective Measures, SWMU DP-88, Trestle Site Disposal Area

Method	Field ID	Matrix	QA/QC Type	Analyte	Result	MDL	RL	Units
SW8270SIM								
	DP88-SB-40-0203-99	SOIL	FD	Benzo (a) anthracene	5.2 U	0.15	5.2	UG/KG
	DP88-SB-40-0203-99	SOIL	FD	Benzo (a) pyrene	5.2 U	0.15	5.2	UG/KG
	DP88-SB-40-0203-99	SOIL	FD	Benzo (b) fluoranthene	5.2 U	0.15	5.2	UG/KG
	DP88-SB-40-0203-99	SOIL	FD	Benzo (g,h,i) perylene	5.2 U	0.21	5.2	UG/KG
	DP88-SB-40-0203-99	SOIL	FD	Benzo (k) fluoranthene	5.2 U	0.14	5.2	UG/KG
	DP88-SB-40-0203-99	SOIL	FD	Chrysene	5.2 U	0.2	5.2	UG/KG
	DP88-SB-40-0203-99	SOIL	FD	Dibenzo (a,h) anthracene	5.2 U	0.25	5.2	UG/KG
	DP88-SB-40-0203-99	SOIL	FD	Fluoranthene	5.2 U	0.22	5.2	UG/KG
	DP88-SB-40-0203-99	SOIL	FD	Fluorene	5.2 U	0.24	5.2	UG/KG
	DP88-SB-40-0203-99	SOIL	FD	Indeno (1,2,3-c,d) pyrene	5.2 U	0.25	5.2	UG/KG
	DP88-SB-40-0203-99	SOIL	FD	Naphthalene	5.2 U	0.34	5.2	UG/KG
	DP88-SB-40-0203-99	SOIL	FD	Phenanthrene	5.2 U	0.32	5.2	UG/KG
	DP88-SB-40-0203-99	SOIL	FD	Pyrene	5.2 U	0.18	5.2	UG/KG
	DP88-SB-41-0203	SOIL	N	Acenaphthene	5.2 UJ	0.17	5.2	UG/KG
	DP88-SB-41-0203	SOIL	N	Acenaphthylene	5.2 UJ	0.18	5.2	UG/KG
	DP88-SB-41-0203	SOIL	N	Anthracene	5.2 UJ	0.14	5.2	UG/KG
	DP88-SB-41-0203	SOIL	N	Benzo (a) anthracene	5.2 UJ	0.15	5.2	UG/KG
	DP88-SB-41-0203	SOIL	N	Benzo (a) pyrene	5.2 UJ	0.15	5.2	UG/KG
	DP88-SB-41-0203	SOIL	N	Benzo (b) fluoranthene	5.4 J	0.15	5.2	UG/KG
	DP88-SB-41-0203	SOIL	N	Benzo (g,h,i) perylene	5.2 UJ	0.21	5.2	UG/KG
	DP88-SB-41-0203	SOIL	N	Benzo (k) fluoranthene	5.2 UJ	0.14	5.2	UG/KG
	DP88-SB-41-0203	SOIL	N	Chrysene	5.2 UJ	0.2	5.2	UG/KG
	DP88-SB-41-0203	SOIL	N	Dibenzo (a,h) anthracene	5.2 UJ	0.25	5.2	UG/KG
	DP88-SB-41-0203	SOIL	N	Fluoranthene	5.2 UJ	0.22	5.2	UG/KG
	DP88-SB-41-0203	SOIL	N	Fluorene	5.2 UJ	0.24	5.2	UG/KG
	DP88-SB-41-0203	SOIL	N	Indeno (1,2,3-c,d) pyrene	5.2 UJ	0.25	5.2	UG/KG
	DP88-SB-41-0203	SOIL	N	Naphthalene	5.2 UJ	0.34	5.2	UG/KG
	DP88-SB-41-0203	SOIL	N	Phenanthrene	5.2 UJ	0.33	5.2	UG/KG
	DP88-SB-41-0203	SOIL	N	Pyrene	5.2 UJ	0.18	5.2	UG/KG
	DP88-SB-42-0203	SOIL	N	Acenaphthene	5.2 UJ	0.17	5.2	UG/KG
	DP88-SB-42-0203	SOIL	N	Acenaphthylene	5.2 UJ	0.18	5.2	UG/KG
	DP88-SB-42-0203	SOIL	N	Anthracene	5.2 UJ	0.14	5.2	UG/KG
	DP88-SB-42-0203	SOIL	N	Benzo (a) anthracene	11 J	0.15	5.2	UG/KG
	DP88-SB-42-0203	SOIL	N	Benzo (a) pyrene	12 J	0.15	5.2	UG/KG
	DP88-SB-42-0203	SOIL	N	Benzo (b) fluoranthene	19 J	0.15	5.2	UG/KG
	DP88-SB-42-0203	SOIL	N	Benzo (g,h,i) perylene	8.5 J	0.21	5.2	UG/KG
	DP88-SB-42-0203	SOIL	N	Benzo (k) fluoranthene	5.2 UJ	0.13	5.2	UG/KG

Table C3. Validated Laboratory Analytical Results, Accelerated Corrective Measures, SWMU DP-88, Trestle Site Disposal Area

Method	Field ID	Matrix	QA/QC Type	Analyte	Result	MDL	RL	Units
SW8270SIM								
	DP88-SB-42-0203	SOIL	N	Chrysene	11 J	0.2	5.2	UG/KG
	DP88-SB-42-0203	SOIL	N	Dibenzo (a,h) anthracene	5.2 UJ	0.25	5.2	UG/KG
	DP88-SB-42-0203	SOIL	N	Fluoranthene	20 J	0.22	5.2	UG/KG
	DP88-SB-42-0203	SOIL	N	Fluorene	5.2 UJ	0.23	5.2	UG/KG
	DP88-SB-42-0203	SOIL	N	Indeno (1,2,3-c,d) pyrene	7 J	0.25	5.2	UG/KG
	DP88-SB-42-0203	SOIL	N	Naphthalene	5.2 UJ	0.34	5.2	UG/KG
	DP88-SB-42-0203	SOIL	N	Phenanthrene	5.8 J	0.32	5.2	UG/KG
	DP88-SB-42-0203	SOIL	N	Pyrene	18 J	0.18	5.2	UG/KG
	DP88-SS-19-0000	SOIL	N	Acenaphthene	5.1 U	0.16	5.1	UG/KG
	DP88-SS-19-0000	SOIL	N	Acenaphthylene	5.1 U	0.17	5.1	UG/KG
	DP88-SS-19-0000	SOIL	N	Anthracene	5.1 U	0.14	5.1	UG/KG
	DP88-SS-19-0000	SOIL	N	Benzo (a) anthracene	5.1 U	0.15	5.1	UG/KG
	DP88-SS-19-0000	SOIL	N	Benzo (a) pyrene	5.5	0.15	5.1	UG/KG
	DP88-SS-19-0000	SOIL	N	Benzo (b) fluoranthene	7.8	0.15	5.1	UG/KG
	DP88-SS-19-0000	SOIL	N	Benzo (g,h,i) perylene	5.1 U	0.2	5.1	UG/KG
	DP88-SS-19-0000	SOIL	N	Benzo (k) fluoranthene	5.1 U	0.13	5.1	UG/KG
	DP88-SS-19-0000	SOIL	N	Chrysene	5.1 U	0.2	5.1	UG/KG
	DP88-SS-19-0000	SOIL	N	Dibenzo (a,h) anthracene	5.1 U	0.25	5.1	UG/KG
	DP88-SS-19-0000	SOIL	N	Fluoranthene	5.6	0.21	5.1	UG/KG
	DP88-SS-19-0000	SOIL	N	Fluorene	5.1 U	0.23	5.1	UG/KG
	DP88-SS-19-0000	SOIL	N	Indeno (1,2,3-c,d) pyrene	5.1 U	0.25	5.1	UG/KG
	DP88-SS-19-0000	SOIL	N	Naphthalene	5.1 U	0.33	5.1	UG/KG
	DP88-SS-19-0000	SOIL	N	Phenanthrene	5.1 U	0.32	5.1	UG/KG
	DP88-SS-19-0000	SOIL	N	Pyrene	5.1 U	0.18	5.1	UG/KG
	DP88-SS-20-0000	SOIL	N	Acenaphthene	5.1 U	0.16	5.1	UG/KG
	DP88-SS-20-0000	SOIL	N	Acenaphthylene	5.1 U	0.17	5.1	UG/KG
	DP88-SS-20-0000	SOIL	N	Anthracene	5.1 U	0.14	5.1	UG/KG
	DP88-SS-20-0000	SOIL	N	Benzo (a) anthracene	5.1 U	0.15	5.1	UG/KG
	DP88-SS-20-0000	SOIL	N	Benzo (a) pyrene	5.4	0.15	5.1	UG/KG
	DP88-SS-20-0000	SOIL	N	Benzo (b) fluoranthene	7.9	0.15	5.1	UG/KG
	DP88-SS-20-0000	SOIL	N	Benzo (g,h,i) perylene	5.1 U	0.2	5.1	UG/KG
	DP88-SS-20-0000	SOIL	N	Benzo (k) fluoranthene	5.1 U	0.13	5.1	UG/KG
	DP88-SS-20-0000	SOIL	N	Chrysene	5.1 U	0.2	5.1	UG/KG
	DP88-SS-20-0000	SOIL	N	Dibenzo (a,h) anthracene	5.1 U	0.25	5.1	UG/KG
	DP88-SS-20-0000	SOIL	N	Fluoranthene	5.8	0.21	5.1	UG/KG
	DP88-SS-20-0000	SOIL	N	Fluorene	5.1 U	0.23	5.1	UG/KG
	DP88-SS-20-0000	SOIL	N	Indeno (1,2,3-c,d) pyrene	5.1 U	0.25	5.1	UG/KG

Table C3. Validated Laboratory Analytical Results, Accelerated Corrective Measures, SWMU DP-88, Trestle Site Disposal Area

Method	Field ID	Matrix	QA/QC Type	Analyte	Result	MDL	RL	Units
SW8270SIM								
	DP88-SS-20-0000	SOIL	N	Naphthalene	5.1 U	0.33	5.1	UG/KG
	DP88-SS-20-0000	SOIL	N	Phenanthrene	5.1 U	0.32	5.1	UG/KG
	DP88-SS-20-0000	SOIL	N	Pyrene	5.1 U	0.18	5.1	UG/KG
	DP88-SS-21-0000	SOIL	N	Acenaphthene	5.1 U	0.16	5.1	UG/KG
	DP88-SS-21-0000	SOIL	N	Acenaphthylene	5.1 U	0.17	5.1	UG/KG
	DP88-SS-21-0000	SOIL	N	Anthracene	5.1 U	0.14	5.1	UG/KG
	DP88-SS-21-0000	SOIL	N	Benzo (a) anthracene	11	0.15	5.1	UG/KG
	DP88-SS-21-0000	SOIL	N	Benzo (a) pyrene	16	0.15	5.1	UG/KG
	DP88-SS-21-0000	SOIL	N	Benzo (b) fluoranthene	19	0.15	5.1	UG/KG
	DP88-SS-21-0000	SOIL	N	Benzo (g,h,i) perylene	13	0.2	5.1	UG/KG
	DP88-SS-21-0000	SOIL	N	Benzo (k) fluoranthene	8.9	0.13	5.1	UG/KG
	DP88-SS-21-0000	SOIL	N	Chrysene	11	0.19	5.1	UG/KG
	DP88-SS-21-0000	SOIL	N	Dibenzo (a,h) anthracene	5.1 U	0.25	5.1	UG/KG
	DP88-SS-21-0000	SOIL	N	Fluoranthene	18	0.21	5.1	UG/KG
	DP88-SS-21-0000	SOIL	N	Fluorene	5.1 U	0.23	5.1	UG/KG
	DP88-SS-21-0000	SOIL	N	Indeno (1,2,3-c,d) pyrene	11	0.25	5.1	UG/KG
	DP88-SS-21-0000	SOIL	N	Naphthalene	5.1 U	0.33	5.1	UG/KG
	DP88-SS-21-0000	SOIL	N	Phenanthrene	5.8	0.32	5.1	UG/KG
	DP88-SS-21-0000	SOIL	N	Pyrene	14	0.18	5.1	UG/KG
	DP88-SS-22-0000	SOIL	N	Acenaphthene	5.2 U	0.17	5.2	UG/KG
	DP88-SS-22-0000	SOIL	N	Acenaphthylene	5.2 U	0.18	5.2	UG/KG
	DP88-SS-22-0000	SOIL	N	Anthracene	5.2 U	0.14	5.2	UG/KG
	DP88-SS-22-0000	SOIL	N	Benzo (a) anthracene	14	0.15	5.2	UG/KG
	DP88-SS-22-0000	SOIL	N	Benzo (a) pyrene	18	0.15	5.2	UG/KG
	DP88-SS-22-0000	SOIL	N	Benzo (b) fluoranthene	29	0.15	5.2	UG/KG
	DP88-SS-22-0000	SOIL	N	Benzo (g,h,i) perylene	10	0.21	5.2	UG/KG
	DP88-SS-22-0000	SOIL	N	Benzo (k) fluoranthene	5.2 U	0.13	5.2	UG/KG
	DP88-SS-22-0000	SOIL	N	Chrysene	16	0.2	5.2	UG/KG
	DP88-SS-22-0000	SOIL	N	Dibenzo (a,h) anthracene	5.2 U	0.25	5.2	UG/KG
	DP88-SS-22-0000	SOIL	N	Fluoranthene	23	0.22	5.2	UG/KG
	DP88-SS-22-0000	SOIL	N	Fluorene	5.2 U	0.24	5.2	UG/KG
	DP88-SS-22-0000	SOIL	N	Indeno (1,2,3-c,d) pyrene	9	0.25	5.2	UG/KG
	DP88-SS-22-0000	SOIL	N	Naphthalene	5.2 U	0.34	5.2	UG/KG
	DP88-SS-22-0000	SOIL	N	Phenanthrene	5.2 U	0.32	5.2	UG/KG
	DP88-SS-22-0000	SOIL	N	Pyrene	18	0.18	5.2	UG/KG
	DP88-SS-23-0000	SOIL	N	Acenaphthene	5.2 U	0.17	5.2	UG/KG
	DP88-SS-23-0000	SOIL	N	Acenaphthylene	5.2 U	0.18	5.2	UG/KG

Table C3. Validated Laboratory Analytical Results, Accelerated Corrective Measures, SWMU DP-88, Trestle Site Disposal Area

Method	Field ID	Matrix	QA/QC Type	Analyte	Result	MDL	RL	Units
SW8270SIM								
	DP88-SS-23-0000	SOIL	N	Anthracene	5.2 U	0.14	5.2	UG/KG
	DP88-SS-23-0000	SOIL	N	Benzo (a) anthracene	13	0.15	5.2	UG/KG
	DP88-SS-23-0000	SOIL	N	Benzo (a) pyrene	17	0.15	5.2	UG/KG
	DP88-SS-23-0000	SOIL	N	Benzo (b) fluoranthene	26	0.15	5.2	UG/KG
	DP88-SS-23-0000	SOIL	N	Benzo (g,h,i) perylene	12	0.21	5.2	UG/KG
	DP88-SS-23-0000	SOIL	N	Benzo (k) fluoranthene	5.2 U	0.13	5.2	UG/KG
	DP88-SS-23-0000	SOIL	N	Chrysene	12	0.2	5.2	UG/KG
	DP88-SS-23-0000	SOIL	N	Dibenzo (a,h) anthracene	5.2 U	0.25	5.2	UG/KG
	DP88-SS-23-0000	SOIL	N	Fluoranthene	27	0.22	5.2	UG/KG
	DP88-SS-23-0000	SOIL	N	Fluorene	5.2 U	0.24	5.2	UG/KG
	DP88-SS-23-0000	SOIL	N	Indeno (1,2,3-c,d) pyrene	9.8	0.25	5.2	UG/KG
	DP88-SS-23-0000	SOIL	N	Naphthalene	5.2 U	0.34	5.2	UG/KG
	DP88-SS-23-0000	SOIL	N	Phenanthrene	9.8	0.32	5.2	UG/KG
	DP88-SS-23-0000	SOIL	N	Pyrene	20	0.18	5.2	UG/KG
	DP88-SS-24-0000	SOIL	N	Acenaphthene	5.2 U	0.17	5.2	UG/KG
	DP88-SS-24-0000	SOIL	N	Acenaphthylene	5.2 U	0.18	5.2	UG/KG
	DP88-SS-24-0000	SOIL	N	Anthracene	5.2 U	0.14	5.2	UG/KG
	DP88-SS-24-0000	SOIL	N	Benzo (a) anthracene	18	0.15	5.2	UG/KG
	DP88-SS-24-0000	SOIL	N	Benzo (a) pyrene	22	0.15	5.2	UG/KG
	DP88-SS-24-0000	SOIL	N	Benzo (b) fluoranthene	33	0.15	5.2	UG/KG
	DP88-SS-24-0000	SOIL	N	Benzo (g,h,i) perylene	15	0.21	5.2	UG/KG
	DP88-SS-24-0000	SOIL	N	Benzo (k) fluoranthene	5.2 U	0.13	5.2	UG/KG
	DP88-SS-24-0000	SOIL	N	Chrysene	16	0.2	5.2	UG/KG
	DP88-SS-24-0000	SOIL	N	Dibenzo (a,h) anthracene	5.2 U	0.25	5.2	UG/KG
	DP88-SS-24-0000	SOIL	N	Fluoranthene	29	0.22	5.2	UG/KG
	DP88-SS-24-0000	SOIL	N	Fluorene	5.2 U	0.23	5.2	UG/KG
	DP88-SS-24-0000	SOIL	N	Indeno (1,2,3-c,d) pyrene	12	0.25	5.2	UG/KG
	DP88-SS-24-0000	SOIL	N	Naphthalene	5.2 U	0.34	5.2	UG/KG
	DP88-SS-24-0000	SOIL	N	Phenanthrene	8.2	0.32	5.2	UG/KG
	DP88-SS-24-0000	SOIL	N	Pyrene	22	0.18	5.2	UG/KG
	DP88-SS-25-0000	SOIL	N	Acenaphthene	5.3 U	0.17	5.3	UG/KG
	DP88-SS-25-0000	SOIL	N	Acenaphthylene	5.3 U	0.18	5.3	UG/KG
	DP88-SS-25-0000	SOIL	N	Anthracene	5.3 U	0.14	5.3	UG/KG
	DP88-SS-25-0000	SOIL	N	Benzo (a) anthracene	15	0.16	5.3	UG/KG
	DP88-SS-25-0000	SOIL	N	Benzo (a) pyrene	24	0.15	5.3	UG/KG
	DP88-SS-25-0000	SOIL	N	Benzo (b) fluoranthene	38	0.15	5.3	UG/KG
	DP88-SS-25-0000	SOIL	N	Benzo (g,h,i) perylene	18	0.21	5.3	UG/KG

Table C3. Validated Laboratory Analytical Results, Accelerated Corrective Measures, SWMU DP-88, Trestle Site Disposal Area

Method	Field ID	Matrix	QA/QC Type	Analyte	Result	MDL	RL	Units
SW8270SIM								
	DP88-SS-25-0000	SOIL	N	Benzo (k) fluoranthene	5.3 U	0.14	5.3	UG/KG
	DP88-SS-25-0000	SOIL	N	Chrysene	22	0.21	5.3	UG/KG
	DP88-SS-25-0000	SOIL	N	Dibenzo (a,h) anthracene	5.3 U	0.26	5.3	UG/KG
	DP88-SS-25-0000	SOIL	N	Fluoranthene	33	0.22	5.3	UG/KG
	DP88-SS-25-0000	SOIL	N	Fluorene	5.3 U	0.24	5.3	UG/KG
	DP88-SS-25-0000	SOIL	N	Indeno (1,2,3-c,d) pyrene	15	0.26	5.3	UG/KG
	DP88-SS-25-0000	SOIL	N	Naphthalene	5.3 U	0.35	5.3	UG/KG
	DP88-SS-25-0000	SOIL	N	Phenanthrene	9.4	0.33	5.3	UG/KG
	DP88-SS-25-0000	SOIL	N	Pyrene	27	0.19	5.3	UG/KG
	DP88-SS-26-0000	SOIL	N	Acenaphthene	5.3 U	0.17	5.3	UG/KG
	DP88-SS-26-0000	SOIL	N	Acenaphthylene	5.3 U	0.18	5.3	UG/KG
	DP88-SS-26-0000	SOIL	N	Anthracene	5.4	0.14	5.3	UG/KG
	DP88-SS-26-0000	SOIL	N	Benzo (a) anthracene	25	0.15	5.3	UG/KG
	DP88-SS-26-0000	SOIL	N	Benzo (a) pyrene	32	0.15	5.3	UG/KG
	DP88-SS-26-0000	SOIL	N	Benzo (b) fluoranthene	47	0.15	5.3	UG/KG
	DP88-SS-26-0000	SOIL	N	Benzo (g,h,i) perylene	22	0.21	5.3	UG/KG
	DP88-SS-26-0000	SOIL	N	Benzo (k) fluoranthene	5.3 U	0.14	5.3	UG/KG
	DP88-SS-26-0000	SOIL	N	Chrysene	23	0.2	5.3	UG/KG
	DP88-SS-26-0000	SOIL	N	Dibenzo (a,h) anthracene	6.1	0.26	5.3	UG/KG
	DP88-SS-26-0000	SOIL	N	Fluoranthene	55	0.22	5.3	UG/KG
	DP88-SS-26-0000	SOIL	N	Fluorene	5.3 U	0.24	5.3	UG/KG
	DP88-SS-26-0000	SOIL	N	Indeno (1,2,3-c,d) pyrene	18	0.26	5.3	UG/KG
	DP88-SS-26-0000	SOIL	N	Naphthalene	5.3 U	0.34	5.3	UG/KG
	DP88-SS-26-0000	SOIL	N	Phenanthrene	22	0.33	5.3	UG/KG
	DP88-SS-26-0000	SOIL	N	Pyrene	43	0.19	5.3	UG/KG
	DP88-SS-26-0000-99	SOIL	FD	Acenaphthene	5.3 U	0.17	5.3	UG/KG
	DP88-SS-26-0000-99	SOIL	FD	Acenaphthylene	5.3 U	0.18	5.3	UG/KG
	DP88-SS-26-0000-99	SOIL	FD	Anthracene	5.6	0.14	5.3	UG/KG
	DP88-SS-26-0000-99	SOIL	FD	Benzo (a) anthracene	19	0.15	5.3	UG/KG
	DP88-SS-26-0000-99	SOIL	FD	Benzo (a) pyrene	25	0.15	5.3	UG/KG
	DP88-SS-26-0000-99	SOIL	FD	Benzo (b) fluoranthene	37	0.15	5.3	UG/KG
	DP88-SS-26-0000-99	SOIL	FD	Benzo (g,h,i) perylene	18	0.21	5.3	UG/KG
	DP88-SS-26-0000-99	SOIL	FD	Benzo (k) fluoranthene	5.3 U	0.14	5.3	UG/KG
	DP88-SS-26-0000-99	SOIL	FD	Chrysene	18	0.2	5.3	UG/KG
	DP88-SS-26-0000-99	SOIL	FD	Dibenzo (a,h) anthracene	5.3 U	0.26	5.3	UG/KG
	DP88-SS-26-0000-99	SOIL	FD	Fluoranthene	35	0.22	5.3	UG/KG
	DP88-SS-26-0000-99	SOIL	FD	Fluorene	8.8	0.24	5.3	UG/KG

Table C3. Validated Laboratory Analytical Results, Accelerated Corrective Measures, SWMU DP-88, Trestle Site Disposal Area

Method	Field ID	Matrix	QA/QC Type	Analyte	Result	MDL	RL	Units
SW8270SIM								
	DP88-SS-26-0000-99	SOIL	FD	Indeno (1,2,3-c,d) pyrene	14	0.26	5.3	UG/KG
	DP88-SS-26-0000-99	SOIL	FD	Naphthalene	5.3 U	0.34	5.3	UG/KG
	DP88-SS-26-0000-99	SOIL	FD	Phenanthrene	16	0.33	5.3	UG/KG
	DP88-SS-26-0000-99	SOIL	FD	Pyrene	29	0.19	5.3	UG/KG
	DP88-SS-27-0000	SOIL	N	Acenaphthene	5.2 U	0.17	5.2	UG/KG
	DP88-SS-27-0000	SOIL	N	Acenaphthylene	5.2 U	0.18	5.2	UG/KG
	DP88-SS-27-0000	SOIL	N	Anthracene	5.2 U	0.14	5.2	UG/KG
	DP88-SS-27-0000	SOIL	N	Benzo (a) anthracene	13 J	0.15	5.2	UG/KG
	DP88-SS-27-0000	SOIL	N	Benzo (a) pyrene	17 J	0.15	5.2	UG/KG
	DP88-SS-27-0000	SOIL	N	Benzo (b) fluoranthene	25	0.15	5.2	UG/KG
	DP88-SS-27-0000	SOIL	N	Benzo (g,h,i) perylene	13	0.21	5.2	UG/KG
	DP88-SS-27-0000	SOIL	N	Benzo (k) fluoranthene	5.2 U	0.14	5.2	UG/KG
	DP88-SS-27-0000	SOIL	N	Chrysene	13	0.2	5.2	UG/KG
	DP88-SS-27-0000	SOIL	N	Dibenzo (a,h) anthracene	5.2 U	0.25	5.2	UG/KG
	DP88-SS-27-0000	SOIL	N	Fluoranthene	22 J	0.22	5.2	UG/KG
	DP88-SS-27-0000	SOIL	N	Fluorene	5.2 U	0.24	5.2	UG/KG
	DP88-SS-27-0000	SOIL	N	Indeno (1,2,3-c,d) pyrene	10	0.25	5.2	UG/KG
	DP88-SS-27-0000	SOIL	N	Naphthalene	5.2 U	0.34	5.2	UG/KG
	DP88-SS-27-0000	SOIL	N	Phenanthrene	7.5	0.32	5.2	UG/KG
	DP88-SS-27-0000	SOIL	N	Pyrene	18 J	0.18	5.2	UG/KG
	DP88-SS-28-0000	SOIL	N	Acenaphthene	5.2 U	0.17	5.2	UG/KG
	DP88-SS-28-0000	SOIL	N	Acenaphthylene	5.2 U	0.18	5.2	UG/KG
	DP88-SS-28-0000	SOIL	N	Anthracene	5.2 U	0.14	5.2	UG/KG
	DP88-SS-28-0000	SOIL	N	Benzo (a) anthracene	15	0.15	5.2	UG/KG
	DP88-SS-28-0000	SOIL	N	Benzo (a) pyrene	19	0.15	5.2	UG/KG
	DP88-SS-28-0000	SOIL	N	Benzo (b) fluoranthene	31	0.15	5.2	UG/KG
	DP88-SS-28-0000	SOIL	N	Benzo (g,h,i) perylene	14	0.21	5.2	UG/KG
	DP88-SS-28-0000	SOIL	N	Benzo (k) fluoranthene	5.2 U	0.14	5.2	UG/KG
	DP88-SS-28-0000	SOIL	N	Chrysene	18	0.2	5.2	UG/KG
	DP88-SS-28-0000	SOIL	N	Dibenzo (a,h) anthracene	5.2 U	0.25	5.2	UG/KG
	DP88-SS-28-0000	SOIL	N	Fluoranthene	32	0.22	5.2	UG/KG
	DP88-SS-28-0000	SOIL	N	Fluorene	5.2 U	0.24	5.2	UG/KG
	DP88-SS-28-0000	SOIL	N	Indeno (1,2,3-c,d) pyrene	12	0.25	5.2	UG/KG
	DP88-SS-28-0000	SOIL	N	Naphthalene	5.2 U	0.34	5.2	UG/KG
	DP88-SS-28-0000	SOIL	N	Phenanthrene	13	0.32	5.2	UG/KG
	DP88-SS-28-0000	SOIL	N	Pyrene	27	0.18	5.2	UG/KG
	DP88-SS-29-0000	SOIL	N	Acenaphthene	5.1 U	0.16	5.1	UG/KG

Table C3. Validated Laboratory Analytical Results, Accelerated Corrective Measures, SWMU DP-88, Trestle Site Disposal Area

Method	Field ID	Matrix	QA/QC Type	Analyte	Result	MDL	RL	Units
SW8270SIM								
	DP88-SS-29-0000	SOIL	N	Acenaphthylene	5.1 U	0.17	5.1	UG/KG
	DP88-SS-29-0000	SOIL	N	Anthracene	5.1 U	0.14	5.1	UG/KG
	DP88-SS-29-0000	SOIL	N	Benzo (a) anthracene	5.9	0.15	5.1	UG/KG
	DP88-SS-29-0000	SOIL	N	Benzo (a) pyrene	8.5	0.15	5.1	UG/KG
	DP88-SS-29-0000	SOIL	N	Benzo (b) fluoranthene	14	0.15	5.1	UG/KG
	DP88-SS-29-0000	SOIL	N	Benzo (g,h,i) perylene	6.8	0.2	5.1	UG/KG
	DP88-SS-29-0000	SOIL	N	Benzo (k) fluoranthene	5.1 U	0.13	5.1	UG/KG
	DP88-SS-29-0000	SOIL	N	Chrysene	7.4	0.2	5.1	UG/KG
	DP88-SS-29-0000	SOIL	N	Dibenzo (a,h) anthracene	5.1 U	0.25	5.1	UG/KG
	DP88-SS-29-0000	SOIL	N	Fluoranthene	11	0.21	5.1	UG/KG
	DP88-SS-29-0000	SOIL	N	Fluorene	5.1 U	0.23	5.1	UG/KG
	DP88-SS-29-0000	SOIL	N	Indeno (1,2,3-c,d) pyrene	5.7	0.25	5.1	UG/KG
	DP88-SS-29-0000	SOIL	N	Naphthalene	5.1 U	0.33	5.1	UG/KG
	DP88-SS-29-0000	SOIL	N	Phenanthrene	5.1 U	0.32	5.1	UG/KG
	DP88-SS-29-0000	SOIL	N	Pyrene	9.2	0.18	5.1	UG/KG
	DP88-SS-30-0000	SOIL	N	Acenaphthene	5.2 U	0.17	5.2	UG/KG
	DP88-SS-30-0000	SOIL	N	Acenaphthylene	5.2 U	0.18	5.2	UG/KG
	DP88-SS-30-0000	SOIL	N	Anthracene	5.2 U	0.14	5.2	UG/KG
	DP88-SS-30-0000	SOIL	N	Benzo (a) anthracene	9.4	0.15	5.2	UG/KG
	DP88-SS-30-0000	SOIL	N	Benzo (a) pyrene	11	0.15	5.2	UG/KG
	DP88-SS-30-0000	SOIL	N	Benzo (b) fluoranthene	19	0.15	5.2	UG/KG
	DP88-SS-30-0000	SOIL	N	Benzo (g,h,i) perylene	8.6	0.21	5.2	UG/KG
	DP88-SS-30-0000	SOIL	N	Benzo (k) fluoranthene	5.2 U	0.13	5.2	UG/KG
	DP88-SS-30-0000	SOIL	N	Chrysene	11	0.2	5.2	UG/KG
	DP88-SS-30-0000	SOIL	N	Dibenzo (a,h) anthracene	5.2 U	0.25	5.2	UG/KG
	DP88-SS-30-0000	SOIL	N	Fluoranthene	17	0.22	5.2	UG/KG
	DP88-SS-30-0000	SOIL	N	Fluorene	5.2 U	0.23	5.2	UG/KG
	DP88-SS-30-0000	SOIL	N	Indeno (1,2,3-c,d) pyrene	7.3	0.25	5.2	UG/KG
	DP88-SS-30-0000	SOIL	N	Naphthalene	5.2 U	0.34	5.2	UG/KG
	DP88-SS-30-0000	SOIL	N	Phenanthrene	5.2 U	0.32	5.2	UG/KG
	DP88-SS-30-0000	SOIL	N	Pyrene	17	0.18	5.2	UG/KG
	DP88-SS-30-0000-99	SOIL	FD	Acenaphthene	5.2 U	0.17	5.2	UG/KG
	DP88-SS-30-0000-99	SOIL	FD	Acenaphthylene	5.2 U	0.18	5.2	UG/KG
	DP88-SS-30-0000-99	SOIL	FD	Anthracene	5.2 U	0.14	5.2	UG/KG
	DP88-SS-30-0000-99	SOIL	FD	Benzo (a) anthracene	13	0.15	5.2	UG/KG
	DP88-SS-30-0000-99	SOIL	FD	Benzo (a) pyrene	19	0.15	5.2	UG/KG
	DP88-SS-30-0000-99	SOIL	FD	Benzo (b) fluoranthene	31	0.15	5.2	UG/KG

Table C3. Validated Laboratory Analytical Results, Accelerated Corrective Measures, SWMU DP-88, Trestle Site Disposal Area

Method	Field ID	Matrix	QA/QC Type	Analyte	Result	MDL	RL	Units
SW8270SIM								
	DP88-SS-30-0000-99	SOIL	FD	Benzo (g,h,i) perylene	13	0.21	5.2	UG/KG
	DP88-SS-30-0000-99	SOIL	FD	Benzo (k) fluoranthene	5.2 U	0.14	5.2	UG/KG
	DP88-SS-30-0000-99	SOIL	FD	Chrysene	20	0.2	5.2	UG/KG
	DP88-SS-30-0000-99	SOIL	FD	Dibenzo (a,h) anthracene	5.2 U	0.25	5.2	UG/KG
	DP88-SS-30-0000-99	SOIL	FD	Fluoranthene	22	0.22	5.2	UG/KG
	DP88-SS-30-0000-99	SOIL	FD	Fluorene	5.2 U	0.24	5.2	UG/KG
	DP88-SS-30-0000-99	SOIL	FD	Indeno (1,2,3-c,d) pyrene	12	0.25	5.2	UG/KG
	DP88-SS-30-0000-99	SOIL	FD	Naphthalene	5.2 U	0.34	5.2	UG/KG
	DP88-SS-30-0000-99	SOIL	FD	Phenanthrene	6.9	0.33	5.2	UG/KG
	DP88-SS-30-0000-99	SOIL	FD	Pyrene	22	0.18	5.2	UG/KG
	DP88-SS-31-0000	SOIL	N	Acenaphthene	5.3 U	0.17	5.3	UG/KG
	DP88-SS-31-0000	SOIL	N	Acenaphthylene	5.3 U	0.18	5.3	UG/KG
	DP88-SS-31-0000	SOIL	N	Anthracene	5.3 U	0.14	5.3	UG/KG
	DP88-SS-31-0000	SOIL	N	Benzo (a) anthracene	20	0.15	5.3	UG/KG
	DP88-SS-31-0000	SOIL	N	Benzo (a) pyrene	23	0.15	5.3	UG/KG
	DP88-SS-31-0000	SOIL	N	Benzo (b) fluoranthene	36	0.15	5.3	UG/KG
	DP88-SS-31-0000	SOIL	N	Benzo (g,h,i) perylene	18	0.21	5.3	UG/KG
	DP88-SS-31-0000	SOIL	N	Benzo (k) fluoranthene	5.3 U	0.14	5.3	UG/KG
	DP88-SS-31-0000	SOIL	N	Chrysene	22	0.2	5.3	UG/KG
	DP88-SS-31-0000	SOIL	N	Dibenzo (a,h) anthracene	5.3 U	0.26	5.3	UG/KG
	DP88-SS-31-0000	SOIL	N	Fluoranthene	27	0.22	5.3	UG/KG
	DP88-SS-31-0000	SOIL	N	Fluorene	5.3 U	0.24	5.3	UG/KG
	DP88-SS-31-0000	SOIL	N	Indeno (1,2,3-c,d) pyrene	16	0.26	5.3	UG/KG
	DP88-SS-31-0000	SOIL	N	Naphthalene	5.3 U	0.35	5.3	UG/KG
	DP88-SS-31-0000	SOIL	N	Phenanthrene	6.6	0.33	5.3	UG/KG
	DP88-SS-31-0000	SOIL	N	Pyrene	28	0.19	5.3	UG/KG
	DP88-SS-32-0000	SOIL	N	Acenaphthene	5.3 U	0.17	5.3	UG/KG
	DP88-SS-32-0000	SOIL	N	Acenaphthylene	5.3 U	0.18	5.3	UG/KG
	DP88-SS-32-0000	SOIL	N	Anthracene	5.3 U	0.14	5.3	UG/KG
	DP88-SS-32-0000	SOIL	N	Benzo (a) anthracene	8.7	0.15	5.3	UG/KG
	DP88-SS-32-0000	SOIL	N	Benzo (a) pyrene	15	0.15	5.3	UG/KG
	DP88-SS-32-0000	SOIL	N	Benzo (b) fluoranthene	25	0.15	5.3	UG/KG
	DP88-SS-32-0000	SOIL	N	Benzo (g,h,i) perylene	14	0.21	5.3	UG/KG
	DP88-SS-32-0000	SOIL	N	Benzo (k) fluoranthene	5.3 U	0.14	5.3	UG/KG
	DP88-SS-32-0000	SOIL	N	Chrysene	15	0.2	5.3	UG/KG
	DP88-SS-32-0000	SOIL	N	Dibenzo (a,h) anthracene	5.3 U	0.26	5.3	UG/KG
	DP88-SS-32-0000	SOIL	N	Fluoranthene	18	0.22	5.3	UG/KG

Table C3. Validated Laboratory Analytical Results, Accelerated Corrective Measures, SWMU DP-88, Trestle Site Disposal Area

Method	Field ID	Matrix	QA/QC Type	Analyte	Result	MDL	RL	Units
SW8270SIM								
	DP88-SS-32-0000	SOIL	N	Fluorene	5.3 U	0.24	5.3	UG/KG
	DP88-SS-32-0000	SOIL	N	Indeno (1,2,3-c,d) pyrene	12	0.26	5.3	UG/KG
	DP88-SS-32-0000	SOIL	N	Naphthalene	5.3 U	0.34	5.3	UG/KG
	DP88-SS-32-0000	SOIL	N	Phenanthrene	5.7	0.33	5.3	UG/KG
	DP88-SS-32-0000	SOIL	N	Pyrene	16	0.19	5.3	UG/KG
	DP88-SS-33-0000	SOIL	N	Acenaphthene	5.6 U	0.18	5.6	UG/KG
	DP88-SS-33-0000	SOIL	N	Acenaphthylene	5.6 U	0.19	5.6	UG/KG
	DP88-SS-33-0000	SOIL	N	Anthracene	5.6 U	0.15	5.6	UG/KG
	DP88-SS-33-0000	SOIL	N	Benzo (a) anthracene	9.1	0.16	5.6	UG/KG
	DP88-SS-33-0000	SOIL	N	Benzo (a) pyrene	16	0.16	5.6	UG/KG
	DP88-SS-33-0000	SOIL	N	Benzo (b) fluoranthene	25	0.16	5.6	UG/KG
	DP88-SS-33-0000	SOIL	N	Benzo (g,h,i) perylene	13	0.22	5.6	UG/KG
	DP88-SS-33-0000	SOIL	N	Benzo (k) fluoranthene	5.6 U	0.14	5.6	UG/KG
	DP88-SS-33-0000	SOIL	N	Chrysene	15	0.21	5.6	UG/KG
	DP88-SS-33-0000	SOIL	N	Dibenzo (a,h) anthracene	5.6 U	0.27	5.6	UG/KG
	DP88-SS-33-0000	SOIL	N	Fluoranthene	18	0.23	5.6	UG/KG
	DP88-SS-33-0000	SOIL	N	Fluorene	5.6 U	0.25	5.6	UG/KG
	DP88-SS-33-0000	SOIL	N	Indeno (1,2,3-c,d) pyrene	11	0.27	5.6	UG/KG
	DP88-SS-33-0000	SOIL	N	Naphthalene	5.6 U	0.36	5.6	UG/KG
	DP88-SS-33-0000	SOIL	N	Phenanthrene	6.2	0.35	5.6	UG/KG
	DP88-SS-33-0000	SOIL	N	Pyrene	16	0.2	5.6	UG/KG
	DP88-SS-34-0000	SOIL	N	Acenaphthene	5.3 U	0.17	5.3	UG/KG
	DP88-SS-34-0000	SOIL	N	Acenaphthylene	5.3 U	0.18	5.3	UG/KG
	DP88-SS-34-0000	SOIL	N	Anthracene	5.3 U	0.14	5.3	UG/KG
	DP88-SS-34-0000	SOIL	N	Benzo (a) anthracene	8.9	0.15	5.3	UG/KG
	DP88-SS-34-0000	SOIL	N	Benzo (a) pyrene	12	0.15	5.3	UG/KG
	DP88-SS-34-0000	SOIL	N	Benzo (b) fluoranthene	20	0.15	5.3	UG/KG
	DP88-SS-34-0000	SOIL	N	Benzo (g,h,i) perylene	8.4	0.21	5.3	UG/KG
	DP88-SS-34-0000	SOIL	N	Benzo (k) fluoranthene	5.3 U	0.14	5.3	UG/KG
	DP88-SS-34-0000	SOIL	N	Chrysene	12	0.2	5.3	UG/KG
	DP88-SS-34-0000	SOIL	N	Dibenzo (a,h) anthracene	5.3 U	0.26	5.3	UG/KG
	DP88-SS-34-0000	SOIL	N	Fluoranthene	14	0.22	5.3	UG/KG
	DP88-SS-34-0000	SOIL	N	Fluorene	5.3 U	0.24	5.3	UG/KG
	DP88-SS-34-0000	SOIL	N	Indeno (1,2,3-c,d) pyrene	7.5	0.26	5.3	UG/KG
	DP88-SS-34-0000	SOIL	N	Naphthalene	5.3 U	0.34	5.3	UG/KG
	DP88-SS-34-0000	SOIL	N	Phenanthrene	5.3 U	0.33	5.3	UG/KG
	DP88-SS-34-0000	SOIL	N	Pyrene	13	0.19	5.3	UG/KG

Table C3. Validated Laboratory Analytical Results, Accelerated Corrective Measures, SWMU DP-88, Trestle Site Disposal Area

Method	Field ID	Matrix	QA/QC Type	Analyte	Result	MDL	RL	Units
SW8270SIM								
	DP88-SS-35-0000	SOIL	N	Acenaphthene	5.2 U	0.17	5.2	UG/KG
	DP88-SS-35-0000	SOIL	N	Acenaphthylene	5.2 U	0.18	5.2	UG/KG
	DP88-SS-35-0000	SOIL	N	Anthracene	5.2 U	0.14	5.2	UG/KG
	DP88-SS-35-0000	SOIL	N	Benzo (a) anthracene	28	0.15	5.2	UG/KG
	DP88-SS-35-0000	SOIL	N	Benzo (a) pyrene	33	0.15	5.2	UG/KG
	DP88-SS-35-0000	SOIL	N	Benzo (b) fluoranthene	53	0.15	5.2	UG/KG
	DP88-SS-35-0000	SOIL	N	Benzo (g,h,i) perylene	22	0.21	5.2	UG/KG
	DP88-SS-35-0000	SOIL	N	Benzo (k) fluoranthene	5.2 U	0.13	5.2	UG/KG
	DP88-SS-35-0000	SOIL	N	Chrysene	29	0.2	5.2	UG/KG
	DP88-SS-35-0000	SOIL	N	Dibenzo (a,h) anthracene	5.9	0.25	5.2	UG/KG
	DP88-SS-35-0000	SOIL	N	Fluoranthene	50	0.22	5.2	UG/KG
	DP88-SS-35-0000	SOIL	N	Fluorene	5.2 U	0.24	5.2	UG/KG
	DP88-SS-35-0000	SOIL	N	Indeno (1,2,3-c,d) pyrene	21	0.25	5.2	UG/KG
	DP88-SS-35-0000	SOIL	N	Naphthalene	5.2 U	0.34	5.2	UG/KG
	DP88-SS-35-0000	SOIL	N	Phenanthrene	23	0.32	5.2	UG/KG
	DP88-SS-35-0000	SOIL	N	Pyrene	45	0.18	5.2	UG/KG
	DP88-SS-35-0000-99	SOIL	FD	Acenaphthene	5.2 U	0.17	5.2	UG/KG
	DP88-SS-35-0000-99	SOIL	FD	Acenaphthylene	5.2 U	0.18	5.2	UG/KG
	DP88-SS-35-0000-99	SOIL	FD	Anthracene	5.7	0.14	5.2	UG/KG
	DP88-SS-35-0000-99	SOIL	FD	Benzo (a) anthracene	37	0.15	5.2	UG/KG
	DP88-SS-35-0000-99	SOIL	FD	Benzo (a) pyrene	39	0.15	5.2	UG/KG
	DP88-SS-35-0000-99	SOIL	FD	Benzo (b) fluoranthene	67	0.15	5.2	UG/KG
	DP88-SS-35-0000-99	SOIL	FD	Benzo (g,h,i) perylene	22	0.21	5.2	UG/KG
	DP88-SS-35-0000-99	SOIL	FD	Benzo (k) fluoranthene	5.2 U	0.13	5.2	UG/KG
	DP88-SS-35-0000-99	SOIL	FD	Chrysene	40	0.2	5.2	UG/KG
	DP88-SS-35-0000-99	SOIL	FD	Dibenzo (a,h) anthracene	6.3	0.25	5.2	UG/KG
	DP88-SS-35-0000-99	SOIL	FD	Fluoranthene	74	0.22	5.2	UG/KG
	DP88-SS-35-0000-99	SOIL	FD	Fluorene	5.2 U	0.23	5.2	UG/KG
	DP88-SS-35-0000-99	SOIL	FD	Indeno (1,2,3-c,d) pyrene	22	0.25	5.2	UG/KG
	DP88-SS-35-0000-99	SOIL	FD	Naphthalene	5.2 U	0.34	5.2	UG/KG
	DP88-SS-35-0000-99	SOIL	FD	Phenanthrene	28	0.32	5.2	UG/KG
	DP88-SS-35-0000-99	SOIL	FD	Pyrene	62	0.18	5.2	UG/KG
	DP88-SS-36-0000	SOIL	N	Acenaphthene	5.2 U	0.17	5.2	UG/KG
	DP88-SS-36-0000	SOIL	N	Acenaphthylene	5.2 U	0.18	5.2	UG/KG
	DP88-SS-36-0000	SOIL	N	Anthracene	6.7	0.14	5.2	UG/KG
	DP88-SS-36-0000	SOIL	N	Benzo (a) anthracene	25	0.15	5.2	UG/KG
	DP88-SS-36-0000	SOIL	N	Benzo (a) pyrene	28	0.15	5.2	UG/KG

Table C3. Validated Laboratory Analytical Results, Accelerated Corrective Measures, SWMU DP-88, Trestle Site Disposal Area

Method	Field ID	Matrix	QA/QC Type	Analyte	Result	MDL	RL	Units
SW8270SIM								
	DP88-SS-36-0000	SOIL	N	Benzo (b) fluoranthene	45	0.15	5.2	UG/KG
	DP88-SS-36-0000	SOIL	N	Benzo (g,h,i) perylene	16	0.21	5.2	UG/KG
	DP88-SS-36-0000	SOIL	N	Benzo (k) fluoranthene	5.2 U	0.14	5.2	UG/KG
	DP88-SS-36-0000	SOIL	N	Chrysene	26	0.2	5.2	UG/KG
	DP88-SS-36-0000	SOIL	N	Dibenzo (a,h) anthracene	5.2 U	0.25	5.2	UG/KG
	DP88-SS-36-0000	SOIL	N	Fluoranthene	48	0.22	5.2	UG/KG
	DP88-SS-36-0000	SOIL	N	Fluorene	5.2 U	0.24	5.2	UG/KG
	DP88-SS-36-0000	SOIL	N	Indeno (1,2,3-c,d) pyrene	16	0.25	5.2	UG/KG
	DP88-SS-36-0000	SOIL	N	Naphthalene	5.2 U	0.34	5.2	UG/KG
	DP88-SS-36-0000	SOIL	N	Phenanthrene	30	0.32	5.2	UG/KG
	DP88-SS-36-0000	SOIL	N	Pyrene	42	0.18	5.2	UG/KG
	DP88-SS-37-0000	SOIL	N	Acenaphthene	5.3 U	0.17	5.3	UG/KG
	DP88-SS-37-0000	SOIL	N	Acenaphthylene	5.3 U	0.18	5.3	UG/KG
	DP88-SS-37-0000	SOIL	N	Anthracene	5.3 U	0.14	5.3	UG/KG
	DP88-SS-37-0000	SOIL	N	Benzo (a) anthracene	21	0.15	5.3	UG/KG
	DP88-SS-37-0000	SOIL	N	Benzo (a) pyrene	28	0.15	5.3	UG/KG
	DP88-SS-37-0000	SOIL	N	Benzo (b) fluoranthene	45	0.15	5.3	UG/KG
	DP88-SS-37-0000	SOIL	N	Benzo (g,h,i) perylene	17	0.21	5.3	UG/KG
	DP88-SS-37-0000	SOIL	N	Benzo (k) fluoranthene	5.3 U	0.14	5.3	UG/KG
	DP88-SS-37-0000	SOIL	N	Chrysene	26	0.2	5.3	UG/KG
	DP88-SS-37-0000	SOIL	N	Dibenzo (a,h) anthracene	5.3 U	0.26	5.3	UG/KG
	DP88-SS-37-0000	SOIL	N	Fluoranthene	44	0.22	5.3	UG/KG
	DP88-SS-37-0000	SOIL	N	Fluorene	5.3 U	0.24	5.3	UG/KG
	DP88-SS-37-0000	SOIL	N	Indeno (1,2,3-c,d) pyrene	17	0.26	5.3	UG/KG
	DP88-SS-37-0000	SOIL	N	Naphthalene	5.3 U	0.35	5.3	UG/KG
	DP88-SS-37-0000	SOIL	N	Phenanthrene	20	0.33	5.3	UG/KG
	DP88-SS-37-0000	SOIL	N	Pyrene	39	0.19	5.3	UG/KG
	DP88-SS-38-0000	SOIL	N	Acenaphthene	5.2 U	0.17	5.2	UG/KG
	DP88-SS-38-0000	SOIL	N	Acenaphthylene	5.2 U	0.18	5.2	UG/KG
	DP88-SS-38-0000	SOIL	N	Anthracene	5.2 U	0.14	5.2	UG/KG
	DP88-SS-38-0000	SOIL	N	Benzo (a) anthracene	23	0.15	5.2	UG/KG
	DP88-SS-38-0000	SOIL	N	Benzo (a) pyrene	28	0.15	5.2	UG/KG
	DP88-SS-38-0000	SOIL	N	Benzo (b) fluoranthene	31	0.15	5.2	UG/KG
	DP88-SS-38-0000	SOIL	N	Benzo (g,h,i) perylene	16	0.21	5.2	UG/KG
	DP88-SS-38-0000	SOIL	N	Benzo (k) fluoranthene	17	0.14	5.2	UG/KG
	DP88-SS-38-0000	SOIL	N	Chrysene	25	0.2	5.2	UG/KG
	DP88-SS-38-0000	SOIL	N	Dibenzo (a,h) anthracene	5.2 U	0.25	5.2	UG/KG

Table C3. Validated Laboratory Analytical Results, Accelerated Corrective Measures, SWMU DP-88, Trestle Site Disposal Area

Method	Field ID	Matrix	QA/QC Type	Analyte	Result	MDL	RL	Units
SW8270SIM								
	DP88-SS-38-0000	SOIL	N	Fluoranthene	45	0.22	5.2	UG/KG
	DP88-SS-38-0000	SOIL	N	Fluorene	5.2 U	0.24	5.2	UG/KG
	DP88-SS-38-0000	SOIL	N	Indeno (1,2,3-c,d) pyrene	16	0.25	5.2	UG/KG
	DP88-SS-38-0000	SOIL	N	Naphthalene	5.2 U	0.34	5.2	UG/KG
	DP88-SS-38-0000	SOIL	N	Phenanthrene	23	0.32	5.2	UG/KG
	DP88-SS-38-0000	SOIL	N	Pyrene	39	0.18	5.2	UG/KG

QA/QC Types
N = Normal Environmental Sample
FD = Field Duplicate

Qualifier Description:
J = The analyte was positively identified, the quantitation is an estimate.
U = The analyte was analyzed for, but not detected. The associated numerical value is at or below the reporting limit (RL).
UJ = The analyte was analyzed for, but not detected. The associated numerical value is at or below the reporting limit (RL) and the the quantitation is an estimate.

* The most severe flag for each analyte becomes the final validation flag

Table C4. Summary of Holding Times, Accelerated Corrective Measures, SWMU DP-88, Trestle Site Disposal Area

Method	Field ID	Matrix	QA/QC Type	Holding time - Type*	Sample Date	Extract Date	Analysis Date
SW6010	DP88-SB-19-0102	SOIL	N	7 Days - A	7/19/2007	7/26/2007	7/26/2007
	DP88-SB-20-0102	SOIL	N	7 Days - A	7/19/2007	7/26/2007	7/26/2007
	DP88-SB-20-0102-99	SOIL	FD	7 Days - A	7/19/2007	7/26/2007	7/26/2007
	DP88-SB-21-0102	SOIL	N	7 Days - A	7/19/2007	7/26/2007	7/26/2007
	DP88-SB-22-0102	SOIL	N	7 Days - A	7/19/2007	7/26/2007	7/26/2007
	DP88-SB-24-0102	SOIL	N	7 Days - A	7/19/2007	7/26/2007	7/26/2007
	DP88-SB-25-0102	SOIL	N	7 Days - A	7/19/2007	7/26/2007	7/26/2007
	DP88-SB-26-0102	SOIL	N	7 Days - A	7/19/2007	7/26/2007	7/26/2007
	DP88-SB-27-0102	SOIL	N	7 Days - A	7/19/2007	7/26/2007	7/26/2007
	DP88-SB-28-0102	SOIL	N	7 Days - A	7/19/2007	7/26/2007	7/26/2007
	DP88-SB-29-0102	SOIL	N	7 Days - A	7/19/2007	7/26/2007	7/26/2007
	DP88-SB-30-0102	SOIL	N	7 Days - A	7/19/2007	7/26/2007	7/26/2007
	DP88-SB-31-0102	SOIL	N	10 Days - A	7/20/2007	7/27/2007	7/30/2007
	DP88-SB-32-0102	SOIL	N	10 Days - A	7/20/2007	7/27/2007	7/30/2007
	DP88-SB-33-0102	SOIL	N	10 Days - A	7/20/2007	7/27/2007	7/30/2007
	DP88-SB-34-0102	SOIL	N	10 Days - A	7/20/2007	7/27/2007	7/30/2007
	DP88-SB-35-0102	SOIL	N	10 Days - A	7/20/2007	7/27/2007	7/30/2007
	DP88-SB-36-0102	SOIL	N	10 Days - A	7/20/2007	7/27/2007	7/30/2007
	DP88-SB-38-0102	SOIL	N	10 Days - A	7/20/2007	7/27/2007	7/30/2007
	DP88-SB-39-0203	SOIL	N	7 Days - A	7/19/2007	7/26/2007	7/26/2007
	DP88-SB-40-0203	SOIL	N	10 Days - A	7/20/2007	7/27/2007	7/30/2007
	DP88-SB-40-0203-99	SOIL	FD	10 Days - A	7/20/2007	7/27/2007	7/30/2007
	DP88-SB-41-0203	SOIL	N	10 Days - A	7/20/2007	7/27/2007	7/30/2007
	DP88-SB-42-0203	SOIL	N	10 Days - A	7/20/2007	7/27/2007	7/30/2007
	DP88-SS-19-0000	SOIL	N	7 Days - A	7/19/2007	7/26/2007	7/26/2007
	DP88-SS-20-0000	SOIL	N	7 Days - A	7/19/2007	7/26/2007	7/26/2007
	DP88-SS-21-0000	SOIL	N	7 Days - A	7/19/2007	7/26/2007	7/26/2007
	DP88-SS-22-0000	SOIL	N	7 Days - A	7/19/2007	7/26/2007	7/26/2007
	DP88-SS-23-0000	SOIL	N	7 Days - A	7/19/2007	7/26/2007	7/26/2007
	DP88-SS-24-0000	SOIL	N	7 Days - A	7/19/2007	7/26/2007	7/26/2007
	DP88-SS-25-0000	SOIL	N	7 Days - A	7/19/2007	7/26/2007	7/26/2007
	DP88-SS-26-0000	SOIL	N	7 Days - A	7/19/2007	7/26/2007	7/26/2007
	DP88-SS-26-0000-99	SOIL	FD	7 Days - A	7/19/2007	7/26/2007	7/26/2007
	DP88-SS-27-0000	SOIL	N	7 Days - A	7/19/2007	7/26/2007	7/26/2007
	DP88-SS-28-0000	SOIL	N	7 Days - A	7/19/2007	7/26/2007	7/26/2007
	DP88-SS-29-0000	SOIL	N	7 Days - A	7/19/2007	7/26/2007	7/26/2007
	DP88-SS-30-0000	SOIL	N	7 Days - A	7/19/2007	7/26/2007	7/26/2007
	DP88-SS-30-0000-99	SOIL	FD	7 Days - A	7/19/2007	7/26/2007	7/26/2007
	DP88-SS-31-0000	SOIL	N	10 Days - A	7/20/2007	7/27/2007	7/30/2007

Table C4. Summary of Holding Times, Accelerated Corrective Measures, SWMU DP-88, Trestle Site Disposal Area

Method	Field ID	Matrix	QA/QC Type	Holding time - Type*	Sample Date	Extract Date	Analysis Date
SW6010	DP88-SS-32-0000	SOIL	N	10 Days - A	7/20/2007	7/27/2007	7/30/2007
	DP88-SS-33-0000	SOIL	N	10 Days - A	7/20/2007	7/27/2007	7/30/2007
	DP88-SS-34-0000	SOIL	N	10 Days - A	7/20/2007	7/27/2007	7/30/2007
	DP88-SS-35-0000	SOIL	N	10 Days - A	7/20/2007	7/27/2007	7/30/2007
	DP88-SS-35-0000-99	SOIL	FD	10 Days - A	7/20/2007	7/27/2007	7/30/2007
	DP88-SS-36-0000	SOIL	N	10 Days - A	7/20/2007	7/27/2007	7/30/2007
	DP88-SS-37-0000	SOIL	N	10 Days - A	7/20/2007	7/27/2007	7/30/2007
	DP88-SS-38-0000	SOIL	N	10 Days - A	7/20/2007	7/27/2007	7/30/2007
	DP88-WW-IDW-20072	WATER	N	6 Days - A	7/20/2007	7/26/2007	7/26/2007
SW6020	DP88-SB-19-0102	SOIL	N	8 Days - A	7/19/2007	7/26/2007	7/27/2007
	DP88-SB-20-0102	SOIL	N	8 Days - A	7/19/2007	7/26/2007	7/27/2007
	DP88-SB-20-0102-99	SOIL	FD	8 Days - A	7/19/2007	7/26/2007	7/27/2007
	DP88-SB-21-0102	SOIL	N	8 Days - A	7/19/2007	7/26/2007	7/27/2007
	DP88-SB-22-0102	SOIL	N	8 Days - A	7/19/2007	7/26/2007	7/27/2007
	DP88-SB-24-0102	SOIL	N	8 Days - A	7/19/2007	7/26/2007	7/27/2007
	DP88-SB-25-0102	SOIL	N	8 Days - A	7/19/2007	7/26/2007	7/27/2007
	DP88-SB-26-0102	SOIL	N	9 Days - A	7/19/2007	7/26/2007	7/28/2007
	DP88-SB-27-0102	SOIL	N	9 Days - A	7/19/2007	7/26/2007	7/28/2007
	DP88-SB-28-0102	SOIL	N	9 Days - A	7/19/2007	7/26/2007	7/28/2007
	DP88-SB-29-0102	SOIL	N	9 Days - A	7/19/2007	7/26/2007	7/28/2007
	DP88-SB-30-0102	SOIL	N	9 Days - A	7/19/2007	7/26/2007	7/28/2007
	DP88-SB-31-0102	SOIL	N	11 Days - A	7/20/2007	7/27/2007	7/31/2007
	DP88-SB-32-0102	SOIL	N	11 Days - A	7/20/2007	7/27/2007	7/31/2007
	DP88-SB-33-0102	SOIL	N	11 Days - A	7/20/2007	7/27/2007	7/31/2007
	DP88-SB-34-0102	SOIL	N	11 Days - A	7/20/2007	7/27/2007	7/31/2007
	DP88-SB-35-0102	SOIL	N	11 Days - A	7/20/2007	7/27/2007	7/31/2007
	DP88-SB-36-0102	SOIL	N	11 Days - A	7/20/2007	7/27/2007	7/31/2007
	DP88-SB-38-0102	SOIL	N	11 Days - A	7/20/2007	7/27/2007	7/31/2007
	DP88-SB-39-0203	SOIL	N	9 Days - A	7/19/2007	7/26/2007	7/28/2007
	DP88-SB-40-0203	SOIL	N	11 Days - A	7/20/2007	7/27/2007	7/31/2007
	DP88-SB-40-0203-99	SOIL	FD	11 Days - A	7/20/2007	7/27/2007	7/31/2007
	DP88-SB-41-0203	SOIL	N	13 Days - A	7/20/2007	8/2/2007	8/2/2007
	DP88-SB-42-0203	SOIL	N	13 Days - A	7/20/2007	8/2/2007	8/2/2007
	DP88-SS-19-0000	SOIL	N	8 Days - A	7/19/2007	7/26/2007	7/27/2007
	DP88-SS-20-0000	SOIL	N	8 Days - A	7/19/2007	7/26/2007	7/27/2007
	DP88-SS-21-0000	SOIL	N	8 Days - A	7/19/2007	7/26/2007	7/27/2007
	DP88-SS-22-0000	SOIL	N	8 Days - A	7/19/2007	7/26/2007	7/27/2007
	DP88-SS-23-0000	SOIL	N	8 Days - A	7/19/2007	7/26/2007	7/27/2007
	DP88-SS-24-0000	SOIL	N	8 Days - A	7/19/2007	7/26/2007	7/27/2007

Table C4. Summary of Holding Times, Accelerated Corrective Measures, SWMU DP-88, Trestle Site Disposal Area

Method	Field ID	Matrix	QA/QC Type	Holding time - Type*	Sample Date	Extract Date	Analysis Date
SW6020	DP88-SS-25-0000	SOIL	N	8 Days - A	7/19/2007	7/26/2007	7/27/2007
	DP88-SS-26-0000	SOIL	N	8 Days - A	7/19/2007	7/26/2007	7/27/2007
	DP88-SS-26-0000-99	SOIL	FD	9 Days - A	7/19/2007	7/26/2007	7/28/2007
	DP88-SS-27-0000	SOIL	N	9 Days - A	7/19/2007	7/26/2007	7/28/2007
	DP88-SS-28-0000	SOIL	N	9 Days - A	7/19/2007	7/26/2007	7/28/2007
	DP88-SS-29-0000	SOIL	N	9 Days - A	7/19/2007	7/26/2007	7/28/2007
	DP88-SS-30-0000	SOIL	N	9 Days - A	7/19/2007	7/26/2007	7/28/2007
	DP88-SS-30-0000-99	SOIL	FD	9 Days - A	7/19/2007	7/26/2007	7/28/2007
	DP88-SS-31-0000	SOIL	N	11 Days - A	7/20/2007	7/27/2007	7/31/2007
	DP88-SS-32-0000	SOIL	N	11 Days - A	7/20/2007	7/27/2007	7/31/2007
	DP88-SS-33-0000	SOIL	N	11 Days - A	7/20/2007	7/27/2007	7/31/2007
	DP88-SS-34-0000	SOIL	N	11 Days - A	7/20/2007	7/27/2007	7/31/2007
	DP88-SS-35-0000	SOIL	N	11 Days - A	7/20/2007	7/27/2007	7/31/2007
	DP88-SS-35-0000-99	SOIL	FD	11 Days - A	7/20/2007	7/27/2007	7/31/2007
	DP88-SS-36-0000	SOIL	N	11 Days - A	7/20/2007	7/27/2007	7/31/2007
	DP88-SS-37-0000	SOIL	N	11 Days - A	7/20/2007	7/27/2007	7/31/2007
	DP88-SS-38-0000	SOIL	N	11 Days - A	7/20/2007	7/27/2007	7/31/2007
	DP88-WW-IDW-20072	WATER	N	11 Days - A	7/20/2007	7/28/2007	7/31/2007
SW7470A	DP88-WW-IDW-20072	WATER	N	17 Days - A	7/20/2007	8/6/2007	8/6/2007
SW7471A	DP88-SB-19-0102	SOIL	N	15 Days - A	7/19/2007	8/2/2007	8/3/2007
	DP88-SB-20-0102	SOIL	N	15 Days - A	7/19/2007	8/2/2007	8/3/2007
	DP88-SB-20-0102-99	SOIL	FD	15 Days - A	7/19/2007	8/2/2007	8/3/2007
	DP88-SB-21-0102	SOIL	N	15 Days - A	7/19/2007	8/2/2007	8/3/2007
	DP88-SB-22-0102	SOIL	N	15 Days - A	7/19/2007	8/2/2007	8/3/2007
	DP88-SB-24-0102	SOIL	N	15 Days - A	7/19/2007	8/2/2007	8/3/2007
	DP88-SB-25-0102	SOIL	N	15 Days - A	7/19/2007	8/2/2007	8/3/2007
	DP88-SB-26-0102	SOIL	N	15 Days - A	7/19/2007	8/2/2007	8/3/2007
	DP88-SB-27-0102	SOIL	N	15 Days - A	7/19/2007	8/2/2007	8/3/2007
	DP88-SB-28-0102	SOIL	N	15 Days - A	7/19/2007	8/2/2007	8/3/2007
	DP88-SB-29-0102	SOIL	N	15 Days - A	7/19/2007	8/2/2007	8/3/2007
	DP88-SB-30-0102	SOIL	N	15 Days - A	7/19/2007	8/2/2007	8/3/2007
	DP88-SB-31-0102	SOIL	N	14 Days - A	7/20/2007	8/2/2007	8/3/2007
	DP88-SB-32-0102	SOIL	N	14 Days - A	7/20/2007	8/2/2007	8/3/2007
	DP88-SB-33-0102	SOIL	N	14 Days - A	7/20/2007	8/2/2007	8/3/2007
	DP88-SB-34-0102	SOIL	N	14 Days - A	7/20/2007	8/2/2007	8/3/2007
	DP88-SB-35-0102	SOIL	N	14 Days - A	7/20/2007	8/2/2007	8/3/2007
	DP88-SB-36-0102	SOIL	N	14 Days - A	7/20/2007	8/2/2007	8/3/2007
	DP88-SB-38-0102	SOIL	N	14 Days - A	7/20/2007	8/2/2007	8/3/2007
	DP88-SB-39-0203	SOIL	N	15 Days - A	7/19/2007	8/2/2007	8/3/2007

Table C4. Summary of Holding Times, Accelerated Corrective Measures, SWMU DP-88, Trestle Site Disposal Area

Method	Field ID	Matrix	QA/QC Type	Holding time - Type*	Sample Date	Extract Date	Analysis Date
SW7471A	DP88-SB-40-0203	SOIL	N	14 Days - A	7/20/2007	8/2/2007	8/3/2007
	DP88-SB-40-0203-99	SOIL	FD	14 Days - A	7/20/2007	8/2/2007	8/3/2007
	DP88-SB-41-0203	SOIL	N	14 Days - A	7/20/2007	8/2/2007	8/3/2007
	DP88-SB-42-0203	SOIL	N	14 Days - A	7/20/2007	8/2/2007	8/3/2007
	DP88-SS-19-0000	SOIL	N	15 Days - A	7/19/2007	8/2/2007	8/3/2007
	DP88-SS-20-0000	SOIL	N	15 Days - A	7/19/2007	8/2/2007	8/3/2007
	DP88-SS-21-0000	SOIL	N	15 Days - A	7/19/2007	8/2/2007	8/3/2007
	DP88-SS-22-0000	SOIL	N	15 Days - A	7/19/2007	8/2/2007	8/3/2007
	DP88-SS-23-0000	SOIL	N	15 Days - A	7/19/2007	8/2/2007	8/3/2007
	DP88-SS-24-0000	SOIL	N	15 Days - A	7/19/2007	8/2/2007	8/3/2007
	DP88-SS-25-0000	SOIL	N	15 Days - A	7/19/2007	8/2/2007	8/3/2007
	DP88-SS-26-0000	SOIL	N	15 Days - A	7/19/2007	8/2/2007	8/3/2007
	DP88-SS-26-0000-99	SOIL	FD	15 Days - A	7/19/2007	8/2/2007	8/3/2007
	DP88-SS-27-0000	SOIL	N	15 Days - A	7/19/2007	8/2/2007	8/3/2007
	DP88-SS-28-0000	SOIL	N	15 Days - A	7/19/2007	8/2/2007	8/3/2007
	DP88-SS-29-0000	SOIL	N	15 Days - A	7/19/2007	8/2/2007	8/3/2007
	DP88-SS-30-0000	SOIL	N	15 Days - A	7/19/2007	8/2/2007	8/3/2007
	DP88-SS-30-0000-99	SOIL	FD	15 Days - A	7/19/2007	8/2/2007	8/3/2007
	DP88-SS-31-0000	SOIL	N	14 Days - A	7/20/2007	8/2/2007	8/3/2007
	DP88-SS-32-0000	SOIL	N	14 Days - A	7/20/2007	8/2/2007	8/3/2007
	DP88-SS-33-0000	SOIL	N	14 Days - A	7/20/2007	8/2/2007	8/3/2007
	DP88-SS-34-0000	SOIL	N	14 Days - A	7/20/2007	8/2/2007	8/3/2007
	DP88-SS-35-0000	SOIL	N	14 Days - A	7/20/2007	8/2/2007	8/3/2007
	DP88-SS-35-0000-99	SOIL	FD	14 Days - A	7/20/2007	8/2/2007	8/3/2007
	DP88-SS-36-0000	SOIL	N	14 Days - A	7/20/2007	8/2/2007	8/3/2007
	DP88-SS-37-0000	SOIL	N	14 Days - A	7/20/2007	8/2/2007	8/3/2007
	DP88-SS-38-0000	SOIL	N	14 Days - A	7/20/2007	8/2/2007	8/3/2007
SW8081A	DP88-SB-19-0102	SOIL	N	5 Days - E	7/19/2007	7/24/2007	8/8/2007
	DP88-SB-20-0102	SOIL	N	5 Days - E	7/19/2007	7/24/2007	8/8/2007
	DP88-SB-20-0102-99	SOIL	FD	5 Days - E	7/19/2007	7/24/2007	8/8/2007
	DP88-SB-21-0102	SOIL	N	5 Days - E	7/19/2007	7/24/2007	8/8/2007
	DP88-SB-22-0102	SOIL	N	5 Days - E	7/19/2007	7/24/2007	8/8/2007
	DP88-SB-24-0102	SOIL	N	5 Days - E	7/19/2007	7/24/2007	8/8/2007
	DP88-SB-24-0102	SOIL	N	5 Days - E	7/19/2007	7/24/2007	8/8/2007
	DP88-SB-25-0102	SOIL	N	5 Days - E	7/19/2007	7/24/2007	8/1/2007
	DP88-SB-25-0102	SOIL	N	5 Days - E	7/19/2007	7/24/2007	7/31/2007
	DP88-SB-26-0102	SOIL	N	5 Days - E	7/19/2007	7/24/2007	8/1/2007
	DP88-SB-26-0102	SOIL	N	5 Days - E	7/19/2007	7/24/2007	8/1/2007
	DP88-SB-27-0102	SOIL	N	5 Days - E	7/19/2007	7/24/2007	8/1/2007

Table C4. Summary of Holding Times, Accelerated Corrective Measures, SWMU DP-88, Trestle Site Disposal Area

Method	Field ID	Matrix	QA/QC Type	Holding time - Type*	Sample Date	Extract Date	Analysis Date
SW8081A	DP88-SB-27-0102	SOIL	N	5 Days - E	7/19/2007	7/24/2007	8/1/2007
	DP88-SB-28-0102	SOIL	N	5 Days - E	7/19/2007	7/24/2007	8/1/2007
	DP88-SB-28-0102	SOIL	N	5 Days - E	7/19/2007	7/24/2007	8/1/2007
	DP88-SB-29-0102	SOIL	N	5 Days - E	7/19/2007	7/24/2007	8/1/2007
	DP88-SB-29-0102	SOIL	N	5 Days - E	7/19/2007	7/24/2007	8/1/2007
	DP88-SB-30-0102	SOIL	N	5 Days - E	7/19/2007	7/24/2007	8/1/2007
	DP88-SB-30-0102	SOIL	N	5 Days - E	7/19/2007	7/24/2007	8/1/2007
	DP88-SB-31-0102	SOIL	N	4 Days - E	7/20/2007	7/24/2007	8/6/2007
	DP88-SB-31-0102	SOIL	N	4 Days - E	7/20/2007	7/24/2007	8/3/2007
	DP88-SB-32-0102	SOIL	N	4 Days - E	7/20/2007	7/24/2007	8/3/2007
	DP88-SB-32-0102	SOIL	N	4 Days - E	7/20/2007	7/24/2007	8/6/2007
	DP88-SB-33-0102	SOIL	N	4 Days - E	7/20/2007	7/24/2007	8/6/2007
	DP88-SB-33-0102	SOIL	N	4 Days - E	7/20/2007	7/24/2007	8/3/2007
	DP88-SB-34-0102	SOIL	N	4 Days - E	7/20/2007	7/24/2007	8/3/2007
	DP88-SB-34-0102	SOIL	N	4 Days - E	7/20/2007	7/24/2007	8/2/2007
	DP88-SB-35-0102	SOIL	N	4 Days - E	7/20/2007	7/24/2007	8/3/2007
	DP88-SB-35-0102	SOIL	N	4 Days - E	7/20/2007	7/24/2007	8/2/2007
	DP88-SB-36-0102	SOIL	N	4 Days - E	7/20/2007	7/24/2007	8/3/2007
	DP88-SB-36-0102	SOIL	N	4 Days - E	7/20/2007	7/24/2007	8/2/2007
	DP88-SB-38-0102	SOIL	N	4 Days - E	7/20/2007	7/24/2007	8/3/2007
	DP88-SB-38-0102	SOIL	N	4 Days - E	7/20/2007	7/24/2007	8/2/2007
	DP88-SB-39-0203	SOIL	N	5 Days - E	7/19/2007	7/24/2007	8/1/2007
	DP88-SB-39-0203	SOIL	N	5 Days - E	7/19/2007	7/24/2007	8/1/2007
	DP88-SB-40-0203	SOIL	N	4 Days - E	7/20/2007	7/24/2007	8/2/2007
	DP88-SB-40-0203	SOIL	N	4 Days - E	7/20/2007	7/24/2007	8/3/2007
	DP88-SB-40-0203-99	SOIL	FD	4 Days - E	7/20/2007	7/24/2007	8/2/2007
	DP88-SB-40-0203-99	SOIL	FD	4 Days - E	7/20/2007	7/24/2007	8/3/2007
	DP88-SB-41-0203	SOIL	N	4 Days - E	7/20/2007	7/24/2007	8/3/2007
	DP88-SB-41-0203	SOIL	N	4 Days - E	7/20/2007	7/24/2007	8/2/2007
	DP88-SB-42-0203	SOIL	N	4 Days - E	7/20/2007	7/24/2007	8/3/2007
	DP88-SB-42-0203	SOIL	N	4 Days - E	7/20/2007	7/24/2007	8/2/2007
	DP88-SS-19-0000	SOIL	N	5 Days - E	7/19/2007	7/24/2007	8/8/2007
	DP88-SS-20-0000	SOIL	N	5 Days - E	7/19/2007	7/24/2007	8/8/2007
	DP88-SS-21-0000	SOIL	N	5 Days - E	7/19/2007	7/24/2007	8/8/2007
	DP88-SS-22-0000	SOIL	N	5 Days - E	7/19/2007	7/24/2007	8/8/2007
	DP88-SS-23-0000	SOIL	N	5 Days - E	7/19/2007	7/24/2007	8/8/2007
	DP88-SS-24-0000	SOIL	N	5 Days - E	7/19/2007	7/24/2007	8/8/2007
	DP88-SS-25-0000	SOIL	N	5 Days - E	7/19/2007	7/24/2007	7/31/2007
	DP88-SS-26-0000	SOIL	N	5 Days - E	7/19/2007	7/24/2007	8/1/2007

Table C4. Summary of Holding Times, Accelerated Corrective Measures, SWMU DP-88, Trestle Site Disposal Area

Method	Field ID	Matrix	QA/QC Type	Holding time - Type*	Sample Date	Extract Date	Analysis Date
SW8081A	DP88-SS-26-0000	SOIL	N	5 Days - E	7/19/2007	7/24/2007	7/31/2007
	DP88-SS-26-0000-99	SOIL	FD	5 Days - E	7/19/2007	7/24/2007	8/1/2007
	DP88-SS-26-0000-99	SOIL	FD	5 Days - E	7/19/2007	7/24/2007	8/1/2007
	DP88-SS-27-0000	SOIL	N	5 Days - E	7/19/2007	7/24/2007	8/1/2007
	DP88-SS-27-0000	SOIL	N	5 Days - E	7/19/2007	7/24/2007	8/1/2007
	DP88-SS-28-0000	SOIL	N	5 Days - E	7/19/2007	7/24/2007	8/1/2007
	DP88-SS-28-0000	SOIL	N	5 Days - E	7/19/2007	7/24/2007	8/1/2007
	DP88-SS-29-0000	SOIL	N	5 Days - E	7/19/2007	7/24/2007	8/1/2007
	DP88-SS-29-0000	SOIL	N	5 Days - E	7/19/2007	7/24/2007	8/1/2007
	DP88-SS-30-0000	SOIL	N	5 Days - E	7/19/2007	7/24/2007	8/1/2007
	DP88-SS-30-0000	SOIL	N	5 Days - E	7/19/2007	7/24/2007	8/1/2007
	DP88-SS-30-0000-99	SOIL	FD	5 Days - E	7/19/2007	7/24/2007	8/1/2007
	DP88-SS-30-0000-99	SOIL	FD	5 Days - E	7/19/2007	7/24/2007	8/1/2007
	DP88-SS-31-0000	SOIL	N	4 Days - E	7/20/2007	7/24/2007	8/3/2007
	DP88-SS-31-0000	SOIL	N	4 Days - E	7/20/2007	7/24/2007	8/6/2007
	DP88-SS-32-0000	SOIL	N	4 Days - E	7/20/2007	7/24/2007	8/6/2007
	DP88-SS-32-0000	SOIL	N	4 Days - E	7/20/2007	7/24/2007	8/3/2007
	DP88-SS-33-0000	SOIL	N	4 Days - E	7/20/2007	7/24/2007	8/6/2007
	DP88-SS-33-0000	SOIL	N	4 Days - E	7/20/2007	7/24/2007	8/3/2007
	DP88-SS-34-0000	SOIL	N	4 Days - E	7/20/2007	7/24/2007	8/6/2007
	DP88-SS-34-0000	SOIL	N	4 Days - E	7/20/2007	7/24/2007	8/3/2007
	DP88-SS-35-0000	SOIL	N	4 Days - E	7/20/2007	7/24/2007	8/2/2007
	DP88-SS-35-0000	SOIL	N	4 Days - E	7/20/2007	7/24/2007	8/3/2007
	DP88-SS-35-0000-99	SOIL	FD	4 Days - E	7/20/2007	7/24/2007	8/2/2007
	DP88-SS-35-0000-99	SOIL	FD	4 Days - E	7/20/2007	7/24/2007	8/3/2007
	DP88-SS-36-0000	SOIL	N	4 Days - E	7/20/2007	7/24/2007	8/2/2007
	DP88-SS-36-0000	SOIL	N	4 Days - E	7/20/2007	7/24/2007	8/3/2007
	DP88-SS-37-0000	SOIL	N	4 Days - E	7/20/2007	7/24/2007	8/3/2007
	DP88-SS-37-0000	SOIL	N	4 Days - E	7/20/2007	7/24/2007	8/2/2007
	DP88-SS-38-0000	SOIL	N	4 Days - E	7/20/2007	7/24/2007	8/2/2007
	DP88-SS-38-0000	SOIL	N	4 Days - E	7/20/2007	7/24/2007	8/3/2007
	DP88-WW-IDW-20072	WATER	N	5 Days - E	7/20/2007	7/25/2007	7/28/2007
SW8082	DP88-SB-19-0102	SOIL	N	5 Days - E	7/19/2007	7/24/2007	7/26/2007
	DP88-SB-20-0102	SOIL	N	5 Days - E	7/19/2007	7/24/2007	7/26/2007
	DP88-SB-20-0102-99	SOIL	FD	5 Days - E	7/19/2007	7/24/2007	7/26/2007
	DP88-SB-21-0102	SOIL	N	5 Days - E	7/19/2007	7/24/2007	7/26/2007
	DP88-SB-22-0102	SOIL	N	5 Days - E	7/19/2007	7/24/2007	7/26/2007
	DP88-SB-24-0102	SOIL	N	5 Days - E	7/19/2007	7/24/2007	7/26/2007
	DP88-SB-25-0102	SOIL	N	5 Days - E	7/19/2007	7/24/2007	7/26/2007

Table C4. Summary of Holding Times, Accelerated Corrective Measures, SWMU DP-88, Trestle Site Disposal Area

Method	Field ID	Matrix	QA/QC Type	Holding time - Type*	Sample Date	Extract Date	Analysis Date
SW8082	DP88-SB-26-0102	SOIL	N	5 Days - E	7/19/2007	7/24/2007	7/26/2007
	DP88-SB-27-0102	SOIL	N	5 Days - E	7/19/2007	7/24/2007	7/26/2007
	DP88-SB-28-0102	SOIL	N	5 Days - E	7/19/2007	7/24/2007	7/26/2007
	DP88-SB-29-0102	SOIL	N	5 Days - E	7/19/2007	7/24/2007	7/26/2007
	DP88-SB-30-0102	SOIL	N	5 Days - E	7/19/2007	7/24/2007	7/26/2007
	DP88-SB-31-0102	SOIL	N	4 Days - E	7/20/2007	7/24/2007	7/26/2007
	DP88-SB-32-0102	SOIL	N	4 Days - E	7/20/2007	7/24/2007	7/26/2007
	DP88-SB-33-0102	SOIL	N	4 Days - E	7/20/2007	7/24/2007	7/27/2007
	DP88-SB-34-0102	SOIL	N	4 Days - E	7/20/2007	7/24/2007	7/27/2007
	DP88-SB-35-0102	SOIL	N	4 Days - E	7/20/2007	7/24/2007	7/27/2007
	DP88-SB-36-0102	SOIL	N	4 Days - E	7/20/2007	7/24/2007	7/27/2007
	DP88-SB-38-0102	SOIL	N	4 Days - E	7/20/2007	7/24/2007	7/27/2007
	DP88-SB-39-0203	SOIL	N	5 Days - E	7/19/2007	7/24/2007	7/26/2007
	DP88-SB-40-0203	SOIL	N	4 Days - E	7/20/2007	7/24/2007	7/27/2007
	DP88-SB-40-0203-99	SOIL	FD	4 Days - E	7/20/2007	7/24/2007	7/27/2007
	DP88-SB-41-0203	SOIL	N	4 Days - E	7/20/2007	7/24/2007	7/27/2007
	DP88-SB-42-0203	SOIL	N	4 Days - E	7/20/2007	7/24/2007	7/27/2007
	DP88-SS-19-0000	SOIL	N	5 Days - E	7/19/2007	7/24/2007	7/26/2007
	DP88-SS-20-0000	SOIL	N	5 Days - E	7/19/2007	7/24/2007	7/26/2007
	DP88-SS-21-0000	SOIL	N	5 Days - E	7/19/2007	7/24/2007	7/26/2007
	DP88-SS-22-0000	SOIL	N	5 Days - E	7/19/2007	7/24/2007	7/26/2007
	DP88-SS-23-0000	SOIL	N	5 Days - E	7/19/2007	7/24/2007	7/26/2007
	DP88-SS-24-0000	SOIL	N	5 Days - E	7/19/2007	7/24/2007	7/26/2007
	DP88-SS-25-0000	SOIL	N	5 Days - E	7/19/2007	7/24/2007	7/26/2007
	DP88-SS-26-0000	SOIL	N	5 Days - E	7/19/2007	7/24/2007	7/26/2007
	DP88-SS-26-0000-99	SOIL	FD	5 Days - E	7/19/2007	7/24/2007	7/26/2007
	DP88-SS-27-0000	SOIL	N	5 Days - E	7/19/2007	7/24/2007	7/26/2007
	DP88-SS-28-0000	SOIL	N	5 Days - E	7/19/2007	7/24/2007	7/26/2007
	DP88-SS-29-0000	SOIL	N	5 Days - E	7/19/2007	7/24/2007	7/26/2007
	DP88-SS-30-0000	SOIL	N	5 Days - E	7/19/2007	7/24/2007	7/26/2007
	DP88-SS-30-0000-99	SOIL	FD	5 Days - E	7/19/2007	7/24/2007	7/26/2007
	DP88-SS-31-0000	SOIL	N	4 Days - E	7/20/2007	7/24/2007	7/26/2007
	DP88-SS-32-0000	SOIL	N	4 Days - E	7/20/2007	7/24/2007	7/26/2007
	DP88-SS-33-0000	SOIL	N	4 Days - E	7/20/2007	7/24/2007	7/27/2007
	DP88-SS-34-0000	SOIL	N	4 Days - E	7/20/2007	7/24/2007	7/27/2007
	DP88-SS-35-0000	SOIL	N	4 Days - E	7/20/2007	7/24/2007	7/27/2007
	DP88-SS-35-0000-99	SOIL	FD	4 Days - E	7/20/2007	7/24/2007	7/27/2007
	DP88-SS-36-0000	SOIL	N	4 Days - E	7/20/2007	7/24/2007	7/27/2007
	DP88-SS-37-0000	SOIL	N	4 Days - E	7/20/2007	7/24/2007	7/27/2007

Table C4. Summary of Holding Times, Accelerated Corrective Measures, SWMU DP-88, Trestle Site Disposal Area

Method	Field ID	Matrix	QA/QC Type	Holding time - Type*	Sample Date	Extract Date	Analysis Date
SW8082	DP88-SS-38-0000	SOIL	N	4 Days - E	7/20/2007	7/24/2007	7/27/2007
	DP88-WW-IDW-20072	WATER	N	5 Days - E	7/20/2007	7/25/2007	7/31/2007
SW8270C	DP88-SB-19-0102	SOIL	N	7 Days - E	7/19/2007	7/26/2007	8/2/2007
	DP88-SB-20-0102	SOIL	N	7 Days - E	7/19/2007	7/26/2007	8/2/2007
	DP88-SB-20-0102-99	SOIL	FD	7 Days - E	7/19/2007	7/26/2007	8/2/2007
	DP88-SB-21-0102	SOIL	N	7 Days - E	7/19/2007	7/26/2007	8/2/2007
	DP88-SB-22-0102	SOIL	N	7 Days - E	7/19/2007	7/26/2007	8/2/2007
	DP88-SB-24-0102	SOIL	N	7 Days - E	7/19/2007	7/26/2007	8/2/2007
	DP88-SB-25-0102	SOIL	N	7 Days - E	7/19/2007	7/26/2007	8/2/2007
	DP88-SB-26-0102	SOIL	N	7 Days - E	7/19/2007	7/26/2007	8/2/2007
	DP88-SB-27-0102	SOIL	N	7 Days - E	7/19/2007	7/26/2007	7/27/2007
	DP88-SB-28-0102	SOIL	N	7 Days - E	7/19/2007	7/26/2007	7/27/2007
	DP88-SB-29-0102	SOIL	N	7 Days - E	7/19/2007	7/26/2007	7/31/2007
	DP88-SB-30-0102	SOIL	N	7 Days - E	7/19/2007	7/26/2007	7/27/2007
	DP88-SB-31-0102	SOIL	N	6 Days - E	7/20/2007	7/26/2007	8/1/2007
	DP88-SB-32-0102	SOIL	N	6 Days - E	7/20/2007	7/26/2007	8/2/2007
	DP88-SB-33-0102	SOIL	N	6 Days - E	7/20/2007	7/26/2007	8/1/2007
	DP88-SB-34-0102	SOIL	N	6 Days - E	7/20/2007	7/26/2007	8/1/2007
	DP88-SB-35-0102	SOIL	N	6 Days - E	7/20/2007	7/26/2007	8/1/2007
	DP88-SB-36-0102	SOIL	N	6 Days - E	7/20/2007	7/26/2007	8/1/2007
	DP88-SB-38-0102	SOIL	N	6 Days - E	7/20/2007	7/26/2007	8/1/2007
	DP88-SB-39-0203	SOIL	N	7 Days - E	7/19/2007	7/26/2007	7/27/2007
	DP88-SB-40-0203	SOIL	N	6 Days - E	7/20/2007	7/26/2007	8/2/2007
	DP88-SB-40-0203-99	SOIL	FD	6 Days - E	7/20/2007	7/26/2007	8/2/2007
	DP88-SB-41-0203	SOIL	N	6 Days - E	7/20/2007	7/26/2007	7/27/2007
	DP88-SB-42-0203	SOIL	N	6 Days - E	7/20/2007	7/26/2007	7/27/2007
	DP88-SS-19-0000	SOIL	N	7 Days - E	7/19/2007	7/26/2007	8/2/2007
	DP88-SS-20-0000	SOIL	N	7 Days - E	7/19/2007	7/26/2007	8/2/2007
	DP88-SS-21-0000	SOIL	N	7 Days - E	7/19/2007	7/26/2007	8/2/2007
	DP88-SS-22-0000	SOIL	N	7 Days - E	7/19/2007	7/26/2007	8/2/2007
	DP88-SS-23-0000	SOIL	N	7 Days - E	7/19/2007	7/26/2007	8/2/2007
	DP88-SS-24-0000	SOIL	N	7 Days - E	7/19/2007	7/26/2007	8/2/2007
	DP88-SS-25-0000	SOIL	N	7 Days - E	7/19/2007	7/26/2007	8/2/2007
	DP88-SS-26-0000	SOIL	N	7 Days - E	7/19/2007	7/26/2007	8/2/2007
	DP88-SS-26-0000-99	SOIL	FD	7 Days - E	7/19/2007	7/26/2007	8/2/2007
	DP88-SS-27-0000	SOIL	N	7 Days - E	7/19/2007	7/26/2007	8/2/2007
	DP88-SS-28-0000	SOIL	N	7 Days - E	7/19/2007	7/26/2007	7/27/2007
	DP88-SS-29-0000	SOIL	N	7 Days - E	7/19/2007	7/26/2007	7/27/2007
	DP88-SS-30-0000	SOIL	N	7 Days - E	7/19/2007	7/26/2007	7/27/2007

Table C4. Summary of Holding Times, Accelerated Corrective Measures, SWMU DP-88, Trestle Site Disposal Area

Method	Field ID	Matrix	QA/QC Type	Holding time - Type*	Sample Date	Extract Date	Analysis Date
SW8270C	DP88-SS-30-0000-99	SOIL	FD	7 Days - E	7/19/2007	7/26/2007	7/27/2007
	DP88-SS-31-0000	SOIL	N	6 Days - E	7/20/2007	7/26/2007	8/1/2007
	DP88-SS-32-0000	SOIL	N	6 Days - E	7/20/2007	7/26/2007	8/1/2007
	DP88-SS-33-0000	SOIL	N	6 Days - E	7/20/2007	7/26/2007	8/1/2007
	DP88-SS-34-0000	SOIL	N	6 Days - E	7/20/2007	7/26/2007	8/1/2007
	DP88-SS-35-0000	SOIL	N	6 Days - E	7/20/2007	7/26/2007	8/1/2007
	DP88-SS-35-0000-99	SOIL	FD	6 Days - E	7/20/2007	7/26/2007	8/1/2007
	DP88-SS-36-0000	SOIL	N	6 Days - E	7/20/2007	7/26/2007	8/2/2007
	DP88-SS-36-0000	SOIL	N	6 Days - E	7/20/2007	7/26/2007	8/1/2007
	DP88-SS-37-0000	SOIL	N	6 Days - E	7/20/2007	7/26/2007	8/1/2007
	DP88-SS-38-0000	SOIL	N	6 Days - E	7/20/2007	7/26/2007	8/1/2007
	DP88-WW-IDW-20072	WATER	N	6 Days - E	7/20/2007	7/26/2007	7/31/2007
SW8270SIM	DP88-SB-19-0102	SOIL	N	5 Days - E	7/19/2007	7/24/2007	8/2/2007
	DP88-SB-20-0102	SOIL	N	5 Days - E	7/19/2007	7/24/2007	8/8/2007
	DP88-SB-20-0102-99	SOIL	FD	5 Days - E	7/19/2007	7/24/2007	8/2/2007
	DP88-SB-21-0102	SOIL	N	5 Days - E	7/19/2007	7/24/2007	8/2/2007
	DP88-SB-22-0102	SOIL	N	5 Days - E	7/19/2007	7/24/2007	8/2/2007
	DP88-SB-24-0102	SOIL	N	5 Days - E	7/19/2007	7/24/2007	8/8/2007
	DP88-SB-24-0102	SOIL	N	5 Days - E	7/19/2007	7/24/2007	8/2/2007
	DP88-SB-25-0102	SOIL	N	5 Days - E	7/19/2007	7/24/2007	8/2/2007
	DP88-SB-26-0102	SOIL	N	5 Days - E	7/19/2007	7/24/2007	8/8/2007
	DP88-SB-26-0102	SOIL	N	5 Days - E	7/19/2007	7/24/2007	8/2/2007
	DP88-SB-27-0102	SOIL	N	5 Days - E	7/19/2007	7/24/2007	8/8/2007
	DP88-SB-28-0102	SOIL	N	5 Days - E	7/19/2007	7/24/2007	8/8/2007
	DP88-SB-29-0102	SOIL	N	5 Days - E	7/19/2007	7/24/2007	8/8/2007
	DP88-SB-30-0102	SOIL	N	5 Days - E	7/19/2007	7/24/2007	8/8/2007
	DP88-SB-30-0102	SOIL	N	5 Days - E	7/19/2007	7/24/2007	8/9/2007
	DP88-SB-31-0102	SOIL	N	5 Days - E	7/20/2007	7/25/2007	8/8/2007
	DP88-SB-32-0102	SOIL	N	5 Days - E	7/20/2007	7/25/2007	8/8/2007
	DP88-SB-33-0102	SOIL	N	5 Days - E	7/20/2007	7/25/2007	8/8/2007
	DP88-SB-34-0102	SOIL	N	5 Days - E	7/20/2007	7/25/2007	8/8/2007
	DP88-SB-35-0102	SOIL	N	5 Days - E	7/20/2007	7/25/2007	8/8/2007
	DP88-SB-36-0102	SOIL	N	5 Days - E	7/20/2007	7/25/2007	8/8/2007
	DP88-SB-38-0102	SOIL	N	5 Days - E	7/20/2007	7/25/2007	8/8/2007
	DP88-SB-39-0203	SOIL	N	5 Days - E	7/19/2007	7/24/2007	8/8/2007
	DP88-SB-40-0203	SOIL	N	5 Days - E	7/20/2007	7/25/2007	8/8/2007
	DP88-SB-40-0203-99	SOIL	FD	5 Days - E	7/20/2007	7/25/2007	8/8/2007
	DP88-SB-41-0203	SOIL	N	21 Days - E	7/20/2007	8/10/2007	8/13/2007
	DP88-SB-41-0203	SOIL	N	5 Days - E	7/20/2007	7/25/2007	8/8/2007

Table C4. Summary of Holding Times, Accelerated Corrective Measures, SWMU DP-88, Trestle Site Disposal Area

Method	Field ID	Matrix	QA/QC Type	Holding time - Type*	Sample Date	Extract Date	Analysis Date
SW8270SIM	DP88-SB-42-0203	SOIL	N	21 Days - E	7/20/2007	8/10/2007	8/13/2007
	DP88-SB-42-0203	SOIL	N	5 Days - E	7/20/2007	7/25/2007	8/8/2007
	DP88-SS-19-0000	SOIL	N	5 Days - E	7/19/2007	7/24/2007	8/2/2007
	DP88-SS-20-0000	SOIL	N	5 Days - E	7/19/2007	7/24/2007	8/2/2007
	DP88-SS-21-0000	SOIL	N	5 Days - E	7/19/2007	7/24/2007	8/2/2007
	DP88-SS-22-0000	SOIL	N	5 Days - E	7/19/2007	7/24/2007	8/2/2007
	DP88-SS-23-0000	SOIL	N	5 Days - E	7/19/2007	7/24/2007	8/2/2007
	DP88-SS-24-0000	SOIL	N	5 Days - E	7/19/2007	7/24/2007	8/2/2007
	DP88-SS-25-0000	SOIL	N	5 Days - E	7/19/2007	7/24/2007	8/2/2007
	DP88-SS-26-0000	SOIL	N	5 Days - E	7/19/2007	7/24/2007	8/2/2007
	DP88-SS-26-0000-99	SOIL	FD	5 Days - E	7/19/2007	7/24/2007	8/2/2007
	DP88-SS-27-0000	SOIL	N	5 Days - E	7/19/2007	7/24/2007	8/2/2007
	DP88-SS-28-0000	SOIL	N	5 Days - E	7/19/2007	7/24/2007	8/8/2007
	DP88-SS-29-0000	SOIL	N	5 Days - E	7/19/2007	7/24/2007	8/8/2007
	DP88-SS-30-0000	SOIL	N	5 Days - E	7/19/2007	7/24/2007	8/8/2007
	DP88-SS-30-0000-99	SOIL	FD	5 Days - E	7/19/2007	7/24/2007	8/8/2007
	DP88-SS-31-0000	SOIL	N	5 Days - E	7/20/2007	7/25/2007	8/8/2007
	DP88-SS-32-0000	SOIL	N	5 Days - E	7/20/2007	7/25/2007	8/8/2007
	DP88-SS-33-0000	SOIL	N	5 Days - E	7/20/2007	7/25/2007	8/8/2007
	DP88-SS-34-0000	SOIL	N	5 Days - E	7/20/2007	7/25/2007	8/8/2007
	DP88-SS-35-0000	SOIL	N	5 Days - E	7/20/2007	7/25/2007	8/8/2007
	DP88-SS-35-0000-99	SOIL	FD	5 Days - E	7/20/2007	7/25/2007	8/8/2007
	DP88-SS-36-0000	SOIL	N	5 Days - E	7/20/2007	7/25/2007	8/8/2007
	DP88-SS-37-0000	SOIL	N	5 Days - E	7/20/2007	7/25/2007	8/8/2007
	DP88-SS-38-0000	SOIL	N	5 Days - E	7/20/2007	7/25/2007	8/8/2007

* Holding Time 'A' = Analysis holding time, 'E' = Extraction holding time
QA/QC Types:
N = Normal Environmental Sample
FD = Field Duplicate

Table C5. Equipment and Method Blank Data Summary, Accelerated Corrective Measures, SWMU DP-88, Trestle Site Disposal Area

Blank ID	Matrix	Blank Type*	SDG	Analyte	Analysis Date	Result	MDL	RL	Flag	Units
Method: SW6010										
D7G230000503B	WATER	LB	D7G200401	Arsenic	7/26/2007	15	4.4	15	U	UG/L
D7G230000503B		LB	D7G210191	Arsenic	7/26/2007	15	4.4	15	U	UG/L
D7G230000503B		LB	D7G200401	Barium	7/26/2007	10	1	10	U	UG/L
D7G230000503B		LB	D7G210191	Barium	7/26/2007	10	1	10	U	UG/L
D7G230000503B		LB	D7G200401	Cadmium	7/26/2007	5	0.45	5	U	UG/L
D7G230000503B		LB	D7G210191	Cadmium	7/26/2007	5	0.45	5	U	UG/L
D7G230000503B		LB	D7G200401	Chromium	7/26/2007	10	2.6	10	U	UG/L
D7G230000503B		LB	D7G210191	Chromium	7/26/2007	10	2.6	10	U	UG/L
D7G230000503B		LB	D7G200401	Lead	7/26/2007	9	2.6	9	U	UG/L
D7G230000503B		LB	D7G210191	Lead	7/26/2007	9	2.6	9	U	UG/L
D7G230000503B		LB	D7G210191	Silver	7/26/2007	10	2.8	10	U	UG/L
D7G230000503B		LB	D7G200401	Silver	7/26/2007	10	2.8	10	U	UG/L
D7G240000119B	SOIL	LB	D7G210191	Arsenic	7/30/2007	2	0.66	2	U	MG/KG
D7G240000119B		LB	D7G210191	Barium	7/30/2007	1	0.24	1	U	MG/KG
D7G240000119B		LB	D7G210191	Cadmium	7/30/2007	0.5	0.041	0.5	U	MG/KG
D7G240000119B		LB	D7G210191	Chromium	7/30/2007	1.5	0.4	1.5	U	MG/KG
D7G240000119B		LB	D7G210191	Lead	7/30/2007	0.8	0.27	0.8	U	MG/KG
D7G240000119B		LB	D7G210191	Silver	7/30/2007	1	0.16	1	U	MG/KG
D7G240000122B		LB	D7G200401	Arsenic	7/26/2007	2	0.66	2	U	MG/KG
D7G240000122B		LB	D7G200401	Barium	7/26/2007	1	0.24	1	U	MG/KG
D7G240000122B		LB	D7G200401	Cadmium	7/26/2007	0.5	0.041	0.5	U	MG/KG
D7G240000122B		LB	D7G200401	Chromium	7/26/2007	1.5	0.4	1.5	U	MG/KG
D7G240000122B		LB	D7G200401	Lead	7/26/2007	0.8	0.27	0.8	U	MG/KG
D7G240000122B		LB	D7G200401	Silver	7/26/2007	1	0.16	1	U	MG/KG
D7G240000123B		LB	D7G200401	Arsenic	7/26/2007	2	0.66	2	U	MG/KG
D7G240000123B		LB	D7G200401	Barium	7/26/2007	1	0.24	1	U	MG/KG
D7G240000123B		LB	D7G200401	Cadmium	7/26/2007	0.5	0.041	0.5	U	MG/KG
D7G240000123B		LB	D7G200401	Chromium	7/26/2007	1.5	0.4	1.5	U	MG/KG
D7G240000123B		LB	D7G200401	Lead	7/26/2007	0.8	0.27	0.8	U	MG/KG
D7G240000123B		LB	D7G200401	Silver	7/26/2007	1	0.16	1	U	MG/KG
DP88-EB-19072007	WATER	EB	D7G200401	Arsenic	7/26/2007	15	4.4	15	U	UG/L

Table C5. Equipment and Method Blank Data Summary, Accelerated Corrective Measures, SWMU DP-88, Trestle Site Disposal Area

Blank ID	Matrix	Blank Type*	SDG	Analyte	Analysis Date	Result	MDL	RL	Flag	Units
Method: SW6010										
DP88-EB-19072007	WATER	EB	D7G200401	Barium	7/26/2007	10	1	10	U	UG/L
DP88-EB-19072007		EB	D7G200401	Cadmium	7/26/2007	5	0.45	5	U	UG/L
DP88-EB-19072007		EB	D7G200401	Chromium	7/26/2007	10	2.6	10	U	UG/L
DP88-EB-19072007		EB	D7G200401	Lead	7/26/2007	9	2.6	9	U	UG/L
DP88-EB-19072007		EB	D7G200401	Silver	7/26/2007	10	2.8	10	U	UG/L
DP88-EB-20072007		EB	D7G210191	Arsenic	7/26/2007	15	4.4	15	U	UG/L
DP88-EB-20072007		EB	D7G210191	Barium	7/26/2007	10	1	10	U	UG/L
DP88-EB-20072007		EB	D7G210191	Cadmium	7/26/2007	5	0.45	5	U	UG/L
DP88-EB-20072007		EB	D7G210191	Chromium	7/26/2007	10	2.6	10	U	UG/L
DP88-EB-20072007		EB	D7G210191	Lead	7/26/2007	9	2.6	9	U	UG/L
DP88-EB-20072007		EB	D7G210191	Silver	7/26/2007	10	2.8	10	U	UG/L
Method: SW6020										
D7G230000492B	WATER	LB	D7G200401	Selenium	7/27/2007	5	0.7	5	U	UG/L
D7G240000113B	SOIL	LB	D7G200401	Selenium	7/27/2007	1	0.08	1	U	MG/KG
D7G240000114B		LB	D7G200401	Selenium	7/28/2007	1	0.08	1	U	MG/KG
D7G240000115B		LB	D7G210191	Selenium	7/31/2007	1	0.08	1	U	MG/KG
D7G260000347B	WATER	LB	D7G210191	Selenium	7/31/2007	5	0.7	5	U	UG/L
D7G310000468B	SOIL	LB	D7G210191	Selenium	8/2/2007	1	0.08	1	U	MG/KG
DP88-EB-19072007	WATER	EB	D7G200401	Selenium	7/27/2007	5	0.7	5	U	UG/L
DP88-EB-20072007		EB	D7G210191	Selenium	7/31/2007	5	0.7	5	U	UG/L
Method: SW7470A										
D7H060000181B	WATER	LB	D7G200401	Mercury	8/6/2007	0.2	0.027	0.2	U	UG/L
D7H060000181B		LB	D7G210191	Mercury	8/6/2007	0.2	0.027	0.2	U	UG/L
DP88-EB-19072007		EB	D7G200401	Mercury	8/6/2007	0.2	0.027	0.2	U	UG/L
DP88-EB-20072007		EB	D7G210191	Mercury	8/6/2007	0.2	0.027	0.2	U	UG/L
Method: SW7471A										
D7G260000203B	SOIL	LB	D7G200401	Mercury	8/3/2007	0.033	0.003	0.033	U	MG/KG
D7G260000204B		LB	D7G200401	Mercury	8/3/2007	0.033	0.003	0.033	U	MG/KG
D7G260000204B		LB	D7G210191	Mercury	8/3/2007	33	2.8	33	U	UG/KG
D7G260000205B		LB	D7G210191	Mercury	8/3/2007	33	2.8	33	U	UG/KG
Method: SW8081A										

Table C5. Equipment and Method Blank Data Summary, Accelerated Corrective Measures, SWMU DP-88, Trestle Site Disposal Area

Blank ID	Matrix	Blank Type*	SDG	Analyte	Analysis Date	Result	MDL	RL	Flag	Units
Method: SW8081A										
D7G240000084B	SOIL	LB	D7G200401	4,4'-DDD	8/8/2007	4	0.55	4	U	UG/KG
D7G240000084B		LB	D7G200401	4,4'-DDE	8/8/2007	4	0.24	4	U	UG/KG
D7G240000084B		LB	D7G200401	4,4'-DDT	8/8/2007	4	0.59	4	U	UG/KG
D7G240000084B		LB	D7G200401	Aldrin	8/8/2007	4	0.25	4	U	UG/KG
D7G240000084B		LB	D7G200401	alpha-BHC	8/8/2007	4	0.21	4	U	UG/KG
D7G240000084B		LB	D7G200401	alpha-Chlordane	8/8/2007	4	0.32	4	U	UG/KG
D7G240000084B		LB	D7G200401	beta-BHC	8/8/2007	4	0.29	4	U	UG/KG
D7G240000084B		LB	D7G200401	delta-BHC	8/8/2007	4	0.17	4	U	UG/KG
D7G240000084B		LB	D7G200401	Dieldrin	8/8/2007	4	0.21	4	U	UG/KG
D7G240000084B		LB	D7G200401	Endosulfan I	8/8/2007	4	0.18	4	U	UG/KG
D7G240000084B		LB	D7G200401	Endosulfan II	8/8/2007	4	0.29	4	U	UG/KG
D7G240000084B		LB	D7G200401	Endosulfan sulfate	8/8/2007	4	0.28	4	U	UG/KG
D7G240000084B		LB	D7G200401	Endrin	8/8/2007	4	0.31	4	U	UG/KG
D7G240000084B		LB	D7G200401	Endrin aldehyde	8/8/2007	4	0.17	4	U	UG/KG
D7G240000084B		LB	D7G200401	gamma-BHC (Lindane)	8/8/2007	4	0.14	4	U	UG/KG
D7G240000084B		LB	D7G200401	gamma-Chlordane	8/8/2007	4	0.27	4	U	UG/KG
D7G240000084B		LB	D7G200401	Heptachlor	8/8/2007	4	0.21	4	U	UG/KG
D7G240000084B		LB	D7G200401	Heptachlor epoxide	8/8/2007	4	0.43	4	U	UG/KG
D7G240000084B		LB	D7G200401	Methoxychlor	8/8/2007	20	0.45	20	U	UG/KG
D7G240000084B		LB	D7G200401	Toxaphene	8/8/2007	170	16	170	U	UG/KG
D7G240000417B		LB	D7G200401	4,4'-DDD	8/1/2007	4	0.55	4	U	UG/KG
D7G240000417B		LB	D7G200401	4,4'-DDE	8/1/2007	4	0.24	4	U	UG/KG
D7G240000417B		LB	D7G200401	4,4'-DDT	8/1/2007	4	0.59	4	U	UG/KG
D7G240000417B		LB	D7G200401	Aldrin	8/1/2007	4	0.25	4	U	UG/KG
D7G240000417B		LB	D7G200401	alpha-BHC	8/1/2007	4	0.21	4	U	UG/KG
D7G240000417B		LB	D7G200401	alpha-Chlordane	8/1/2007	4	0.32	4	U	UG/KG
D7G240000417B		LB	D7G200401	beta-BHC	8/1/2007	4	0.29	4	U	UG/KG
D7G240000417B		LB	D7G200401	delta-BHC	8/1/2007	4	0.17	4	U	UG/KG
D7G240000417B		LB	D7G200401	Dieldrin	8/1/2007	4	0.21	4	U	UG/KG
D7G240000417B		LB	D7G200401	Endosulfan I	8/1/2007	4	0.18	4	U	UG/KG
D7G240000417B		LB	D7G200401	Endosulfan II	8/1/2007	4	0.29	4	U	UG/KG

Table C5. Equipment and Method Blank Data Summary, Accelerated Corrective Measures, SWMU DP-88, Trestle Site Disposal Area

Blank ID	Matrix	Blank Type*	SDG	Analyte	Analysis Date	Result	MDL	RL	Flag	Units
Method: SW8081A										
D7G240000417B	SOIL	LB	D7G200401	Endosulfan sulfate	8/1/2007	4	0.28	4	U	UG/KG
D7G240000417B		LB	D7G200401	Endrin	8/1/2007	4	0.31	4	U	UG/KG
D7G240000417B		LB	D7G200401	Endrin aldehyde	8/1/2007	4	0.17	4	U	UG/KG
D7G240000417B		LB	D7G200401	gamma-BHC (Lindane)	8/1/2007	4	0.14	4	U	UG/KG
D7G240000417B		LB	D7G200401	gamma-Chlordane	8/1/2007	4	0.27	4	U	UG/KG
D7G240000417B		LB	D7G200401	Heptachlor	8/1/2007	4	0.21	4	U	UG/KG
D7G240000417B		LB	D7G200401	Heptachlor epoxide	8/1/2007	4	0.43	4	U	UG/KG
D7G240000417B		LB	D7G200401	Methoxychlor	8/1/2007	20	0.45	20	U	UG/KG
D7G240000417B		LB	D7G200401	Toxaphene	8/1/2007	170	16	170	U	UG/KG
D7G240000448B		LB	D7G210191	4,4'-DDD	8/2/2007	4	0.55	4	U	UG/KG
D7G240000448B		LB	D7G210191	4,4'-DDE	8/2/2007	4	0.24	4	U	UG/KG
D7G240000448B		LB	D7G210191	4,4'-DDT	8/2/2007	4	0.59	4	U	UG/KG
D7G240000448B		LB	D7G210191	Aldrin	8/2/2007	4	0.25	4	U	UG/KG
D7G240000448B		LB	D7G210191	alpha-BHC	8/2/2007	4	0.21	4	U	UG/KG
D7G240000448B		LB	D7G210191	alpha-Chlordane	8/2/2007	4	0.32	4	U	UG/KG
D7G240000448B		LB	D7G210191	beta-BHC	8/2/2007	4	0.29	4	U	UG/KG
D7G240000448B		LB	D7G210191	delta-BHC	8/2/2007	4	0.17	4	U	UG/KG
D7G240000448B		LB	D7G210191	Dieldrin	8/2/2007	4	0.21	4	U	UG/KG
D7G240000448B		LB	D7G210191	Endosulfan I	8/2/2007	4	0.18	4	U	UG/KG
D7G240000448B		LB	D7G210191	Endosulfan II	8/2/2007	4	0.29	4	U	UG/KG
D7G240000448B		LB	D7G210191	Endosulfan sulfate	8/2/2007	4	0.28	4	U	UG/KG
D7G240000448B		LB	D7G210191	Endrin	8/2/2007	4	0.31	4	U	UG/KG
D7G240000448B		LB	D7G210191	Endrin aldehyde	8/2/2007	4	0.17	4	U	UG/KG
D7G240000448B		LB	D7G210191	gamma-BHC (Lindane)	8/2/2007	4	0.14	4	U	UG/KG
D7G240000448B		LB	D7G210191	gamma-Chlordane	8/2/2007	4	0.27	4	U	UG/KG
D7G240000448B		LB	D7G210191	Heptachlor	8/2/2007	4	0.21	4	U	UG/KG
D7G240000448B		LB	D7G210191	Heptachlor epoxide	8/2/2007	4	0.43	4	U	UG/KG
D7G240000448B		LB	D7G210191	Methoxychlor	8/2/2007	20	0.45	20	U	UG/KG
D7G240000448B		LB	D7G210191	Toxaphene	8/2/2007	170	16	170	U	UG/KG
D7G240000469B		LB	D7G210191	4,4'-DDD	8/2/2007	4	0.55	4	U	UG/KG
D7G240000469B		LB	D7G210191	4,4'-DDE	8/2/2007	4	0.24	4	U	UG/KG

Table C5. Equipment and Method Blank Data Summary, Accelerated Corrective Measures, SWMU DP-88, Trestle Site Disposal Area

Blank ID	Matrix	Blank Type*	SDG	Analyte	Analysis Date	Result	MDL	RL	Flag	Units
Method: SW8081A										
D7G240000469B	SOIL	LB	D7G210191	4,4'-DDT	8/2/2007	4	0.59	4	U	UG/KG
D7G240000469B		LB	D7G210191	Aldrin	8/2/2007	4	0.25	4	U	UG/KG
D7G240000469B		LB	D7G210191	alpha-BHC	8/2/2007	4	0.21	4	U	UG/KG
D7G240000469B		LB	D7G210191	alpha-Chlordane	8/2/2007	4	0.32	4	U	UG/KG
D7G240000469B		LB	D7G210191	beta-BHC	8/2/2007	4	0.29	4	U	UG/KG
D7G240000469B		LB	D7G210191	delta-BHC	8/2/2007	4	0.17	4	U	UG/KG
D7G240000469B		LB	D7G210191	Dieldrin	8/2/2007	4	0.21	4	U	UG/KG
D7G240000469B		LB	D7G210191	Endosulfan I	8/2/2007	4	0.18	4	U	UG/KG
D7G240000469B		LB	D7G210191	Endosulfan II	8/2/2007	4	0.29	4	U	UG/KG
D7G240000469B		LB	D7G210191	Endosulfan sulfate	8/2/2007	4	0.28	4	U	UG/KG
D7G240000469B		LB	D7G210191	Endrin	8/2/2007	4	0.31	4	U	UG/KG
D7G240000469B		LB	D7G210191	Endrin aldehyde	8/2/2007	4	0.17	4	U	UG/KG
D7G240000469B		LB	D7G210191	gamma-BHC (Lindane)	8/2/2007	4	0.14	4	U	UG/KG
D7G240000469B		LB	D7G210191	gamma-Chlordane	8/2/2007	4	0.27	4	U	UG/KG
D7G240000469B		LB	D7G210191	Heptachlor	8/2/2007	4	0.21	4	U	UG/KG
D7G240000469B		LB	D7G210191	Heptachlor epoxide	8/2/2007	4	0.43	4	U	UG/KG
D7G240000469B		LB	D7G210191	Methoxychlor	8/2/2007	20	0.45	20	U	UG/KG
D7G240000469B		LB	D7G210191	Toxaphene	8/2/2007	170	16	170	U	UG/KG
D7G250000547B	WATER	LB	D7G200401	4,4'-DDD	7/28/2007	0.11	0.008	0.11	U	UG/L
D7G250000547B		LB	D7G210191	4,4'-DDD	7/28/2007	0.11	0.008	0.11	U	UG/L
D7G250000547B		LB	D7G200401	4,4'-DDE	7/28/2007	0.04	0.008	0.04	U	UG/L
D7G250000547B		LB	D7G210191	4,4'-DDE	7/28/2007	0.04	0.008	0.04	U	UG/L
D7G250000547B		LB	D7G200401	4,4'-DDT	7/28/2007	0.12	0.015	0.12	U	UG/L
D7G250000547B		LB	D7G210191	4,4'-DDT	7/28/2007	0.12	0.015	0.12	U	UG/L
D7G250000547B		LB	D7G200401	Aldrin	7/28/2007	0.04	0.006	0.04	U	UG/L
D7G250000547B		LB	D7G210191	Aldrin	7/28/2007	0.04	0.006	0.04	U	UG/L
D7G250000547B		LB	D7G200401	alpha-BHC	7/28/2007	0.03	0.005	0.03	U	UG/L
D7G250000547B		LB	D7G210191	alpha-BHC	7/28/2007	0.03	0.005	0.03	U	UG/L
D7G250000547B		LB	D7G210191	alpha-Chlordane	7/28/2007	0.05	0.005	0.05	U	UG/L
D7G250000547B		LB	D7G200401	beta-BHC	7/28/2007	0.06	0.009	0.06	U	UG/L
D7G250000547B		LB	D7G210191	beta-BHC	7/28/2007	0.06	0.009	0.06	U	UG/L

Table C5. Equipment and Method Blank Data Summary, Accelerated Corrective Measures, SWMU DP-88, Trestle Site Disposal Area

Blank ID	Matrix	Blank Type*	SDG	Analyte	Analysis Date	Result	MDL	RL	Flag	Units
Method: SW8081A										
D7G250000547B	WATER	LB	D7G200401	Chlordane	7/28/2007	0.14	0.14	0.14	U	UG/L
D7G250000547B		LB	D7G210191	delta-BHC	7/28/2007	0.09	0.006	0.09	U	UG/L
D7G250000547B		LB	D7G200401	delta-BHC	7/28/2007	0.09	0.006	0.09	U	UG/L
D7G250000547B		LB	D7G200401	Dieldrin	7/28/2007	0.02	0.006	0.02	U	UG/L
D7G250000547B		LB	D7G210191	Dieldrin	7/28/2007	0.02	0.006	0.02	U	UG/L
D7G250000547B		LB	D7G210191	Endosulfan I	7/28/2007	0.02	0.006	0.02	U	UG/L
D7G250000547B		LB	D7G200401	Endosulfan I	7/28/2007	0.02	0.006	0.02	U	UG/L
D7G250000547B		LB	D7G200401	Endosulfan II	7/28/2007	0.04	0.007	0.04	U	UG/L
D7G250000547B		LB	D7G210191	Endosulfan II	7/28/2007	0.04	0.007	0.04	U	UG/L
D7G250000547B		LB	D7G200401	Endosulfan sulfate	7/28/2007	0.66	0.006	0.66	U	UG/L
D7G250000547B		LB	D7G210191	Endosulfan sulfate	7/28/2007	0.66	0.006	0.66	U	UG/L
D7G250000547B		LB	D7G200401	Endrin	7/28/2007	0.06	0.008	0.06	U	UG/L
D7G250000547B		LB	D7G210191	Endrin	7/28/2007	0.06	0.008	0.06	U	UG/L
D7G250000547B		LB	D7G200401	Endrin aldehyde	7/28/2007	0.23	0.009	0.23	U	UG/L
D7G250000547B		LB	D7G210191	Endrin aldehyde	7/28/2007	0.23	0.009	0.23	U	UG/L
D7G250000547B		LB	D7G200401	Endrin ketone	7/28/2007	0.1	0.007	0.1	U	UG/L
D7G250000547B		LB	D7G200401	gamma-BHC (Lindane)	7/28/2007	0.04	0.007	0.04	U	UG/L
D7G250000547B		LB	D7G210191	gamma-BHC (Lindane)	7/28/2007	0.04	0.007	0.04	U	UG/L
D7G250000547B		LB	D7G210191	gamma-Chlordane	7/28/2007	0.05	0.009	0.05	U	UG/L
D7G250000547B		LB	D7G210191	Heptachlor	7/28/2007	0.03	0.008	0.03	U	UG/L
D7G250000547B		LB	D7G200401	Heptachlor	7/28/2007	0.03	0.008	0.03	U	UG/L
D7G250000547B		LB	D7G200401	Heptachlor epoxide	7/28/2007	0.08	0.008	0.08	U	UG/L
D7G250000547B		LB	D7G210191	Heptachlor epoxide	7/28/2007	0.08	0.008	0.08	U	UG/L
D7G250000547B		LB	D7G210191	Methoxychlor	7/28/2007	1.8	0.013	1.8	U	UG/L
D7G250000547B		LB	D7G200401	Methoxychlor	7/28/2007	1.8	0.013	1.8	U	UG/L
D7G250000547B		LB	D7G210191	Toxaphene	7/28/2007	2.5	0.37	2.5	U	UG/L
D7G250000547B		LB	D7G200401	Toxaphene	7/28/2007	2.5	0.37	2.5	U	UG/L
DP88-EB-19072007		EB	D7G200401	4,4'-DDD	7/28/2007	0.11	0.008	0.11	U	UG/L
DP88-EB-19072007		EB	D7G200401	4,4'-DDE	7/28/2007	0.04	0.008	0.04	U	UG/L
DP88-EB-19072007		EB	D7G200401	4,4'-DDT	7/28/2007	0.12	0.015	0.12	U	UG/L
DP88-EB-19072007		EB	D7G200401	Aldrin	7/28/2007	0.04	0.006	0.04	U	UG/L

Table C5. Equipment and Method Blank Data Summary, Accelerated Corrective Measures, SWMU DP-88, Trestle Site Disposal Area

Blank ID	Matrix	Blank Type*	SDG	Analyte	Analysis Date	Result	MDL	RL	Flag	Units
Method: SW8081A										
DP88-EB-19072007	WATER	EB	D7G200401	alpha-BHC	7/28/2007	0.03	0.005	0.03	U	UG/L
DP88-EB-19072007		EB	D7G200401	beta-BHC	7/28/2007	0.06	0.009	0.06	U	UG/L
DP88-EB-19072007		EB	D7G200401	Chlordane	7/28/2007	0.14	0.14	0.14	U	UG/L
DP88-EB-19072007		EB	D7G200401	delta-BHC	7/28/2007	0.09	0.006	0.09	U	UG/L
DP88-EB-19072007		EB	D7G200401	Dieldrin	7/28/2007	0.02	0.006	0.02	U	UG/L
DP88-EB-19072007		EB	D7G200401	Endosulfan I	7/28/2007	0.02	0.006	0.02	U	UG/L
DP88-EB-19072007		EB	D7G200401	Endosulfan II	7/28/2007	0.04	0.007	0.04	U	UG/L
DP88-EB-19072007		EB	D7G200401	Endosulfan sulfate	7/28/2007	0.66	0.006	0.66	U	UG/L
DP88-EB-19072007		EB	D7G200401	Endrin	7/28/2007	0.06	0.008	0.06	U	UG/L
DP88-EB-19072007		EB	D7G200401	Endrin aldehyde	7/28/2007	0.23	0.009	0.23	U	UG/L
DP88-EB-19072007		EB	D7G200401	Endrin ketone	7/28/2007	0.1	0.007	0.1	U	UG/L
DP88-EB-19072007		EB	D7G200401	gamma-BHC (Lindane)	7/28/2007	0.04	0.007	0.04	U	UG/L
DP88-EB-19072007		EB	D7G200401	Heptachlor	7/28/2007	0.03	0.008	0.03	U	UG/L
DP88-EB-19072007		EB	D7G200401	Heptachlor epoxide	7/28/2007	0.08	0.008	0.08	U	UG/L
DP88-EB-19072007		EB	D7G200401	Methoxychlor	7/28/2007	1.8	0.013	1.8	U	UG/L
DP88-EB-19072007		EB	D7G200401	Toxaphene	7/28/2007	2.5	0.37	2.5	U	UG/L
DP88-EB-20072007		EB	D7G210191	4,4'-DDD	7/28/2007	0.11	0.008	0.11	U	UG/L
DP88-EB-20072007		EB	D7G210191	4,4'-DDE	7/28/2007	0.04	0.008	0.04	UJ	UG/L
DP88-EB-20072007		EB	D7G210191	4,4'-DDT	7/28/2007	0.12	0.015	0.12	UJ	UG/L
DP88-EB-20072007		EB	D7G210191	Aldrin	7/28/2007	0.04	0.006	0.04	U	UG/L
DP88-EB-20072007		EB	D7G210191	alpha-BHC	7/28/2007	0.03	0.005	0.03	U	UG/L
DP88-EB-20072007		EB	D7G210191	alpha-Chlordane	7/28/2007	0.05	0.005	0.05	U	UG/L
DP88-EB-20072007		EB	D7G210191	beta-BHC	7/28/2007	0.06	0.009	0.06	U	UG/L
DP88-EB-20072007		EB	D7G210191	delta-BHC	7/28/2007	0.09	0.006	0.09	U	UG/L
DP88-EB-20072007		EB	D7G210191	Dieldrin	7/28/2007	0.02	0.006	0.02	U	UG/L
DP88-EB-20072007		EB	D7G210191	Endosulfan I	7/28/2007	0.02	0.006	0.02	U	UG/L
DP88-EB-20072007		EB	D7G210191	Endosulfan II	7/28/2007	0.04	0.007	0.04	U	UG/L
DP88-EB-20072007		EB	D7G210191	Endosulfan sulfate	7/28/2007	0.66	0.006	0.66	U	UG/L
DP88-EB-20072007		EB	D7G210191	Endrin	7/28/2007	0.06	0.008	0.06	U	UG/L
DP88-EB-20072007		EB	D7G210191	Endrin aldehyde	7/28/2007	0.23	0.009	0.23	U	UG/L
DP88-EB-20072007		EB	D7G210191	gamma-BHC (Lindane)	7/28/2007	0.04	0.007	0.04	U	UG/L

Table C5. Equipment and Method Blank Data Summary, Accelerated Corrective Measures, SWMU DP-88, Trestle Site Disposal Area

Blank ID	Matrix	Blank Type*	SDG	Analyte	Analysis Date	Result	MDL	RL	Flag	Units
Method: SW8081A										
DP88-EB-20072007	WATER	EB	D7G210191	gamma-Chlordane	7/28/2007	0.05	0.009	0.05	U	UG/L
DP88-EB-20072007		EB	D7G210191	Heptachlor	7/28/2007	0.03	0.008	0.03	U	UG/L
DP88-EB-20072007		EB	D7G210191	Heptachlor epoxide	7/28/2007	0.08	0.008	0.08	U	UG/L
DP88-EB-20072007		EB	D7G210191	Methoxychlor	7/28/2007	1.8	0.013	1.8	UJ	UG/L
DP88-EB-20072007		EB	D7G210191	Toxaphene	7/28/2007	2.5	0.37	2.5	U	UG/L
Method: SW8082										
D7G240000069B	SOIL	LB	D7G200401	Aroclor-1016	7/26/2007	33	5.1	33	U	UG/KG
D7G240000069B		LB	D7G200401	Aroclor-1221	7/26/2007	47	16	47	U	UG/KG
D7G240000069B		LB	D7G200401	Aroclor-1232	7/26/2007	33	5.1	33	U	UG/KG
D7G240000069B		LB	D7G200401	Aroclor-1242	7/26/2007	33	9.1	33	U	UG/KG
D7G240000069B		LB	D7G200401	Aroclor-1248	7/26/2007	33	5.6	33	U	UG/KG
D7G240000069B		LB	D7G200401	Aroclor-1254	7/26/2007	33	5.5	33	U	UG/KG
D7G240000069B		LB	D7G200401	Aroclor-1260	7/26/2007	33	2.6	33	U	UG/KG
D7G240000411B		LB	D7G200401	Aroclor-1016	7/26/2007	33	5.1	33	U	UG/KG
D7G240000411B		LB	D7G200401	Aroclor-1221	7/26/2007	47	16	47	U	UG/KG
D7G240000411B		LB	D7G200401	Aroclor-1232	7/26/2007	33	5.1	33	U	UG/KG
D7G240000411B		LB	D7G200401	Aroclor-1242	7/26/2007	33	9.1	33	U	UG/KG
D7G240000411B		LB	D7G200401	Aroclor-1248	7/26/2007	33	5.6	33	U	UG/KG
D7G240000411B		LB	D7G200401	Aroclor-1254	7/26/2007	33	5.5	33	U	UG/KG
D7G240000411B		LB	D7G200401	Aroclor-1260	7/26/2007	33	2.6	33	U	UG/KG
D7G240000428B		LB	D7G210191	Aroclor-1016	7/26/2007	33	5.1	33	U	UG/KG
D7G240000428B		LB	D7G210191	Aroclor-1221	7/26/2007	47	16	47	U	UG/KG
D7G240000428B		LB	D7G210191	Aroclor-1232	7/26/2007	33	5.1	33	U	UG/KG
D7G240000428B		LB	D7G210191	Aroclor-1242	7/26/2007	33	9.1	33	U	UG/KG
D7G240000428B		LB	D7G210191	Aroclor-1248	7/26/2007	33	5.6	33	U	UG/KG
D7G240000428B		LB	D7G210191	Aroclor-1254	7/26/2007	33	5.5	33	U	UG/KG
D7G240000428B		LB	D7G210191	Aroclor-1260	7/26/2007	33	2.6	33	U	UG/KG
D7G240000473B		LB	D7G210191	Aroclor-1016	7/27/2007	33	5.1	33	U	UG/KG
D7G240000473B		LB	D7G210191	Aroclor-1221	7/27/2007	47	16	47	U	UG/KG
D7G240000473B		LB	D7G210191	Aroclor-1232	7/27/2007	33	5.1	33	U	UG/KG
D7G240000473B		LB	D7G210191	Aroclor-1242	7/27/2007	33	9.1	33	U	UG/KG

Table C5. Equipment and Method Blank Data Summary, Accelerated Corrective Measures, SWMU DP-88, Trestle Site Disposal Area

Blank ID	Matrix	Blank Type*	SDG	Analyte	Analysis Date	Result	MDL	RL	Flag	Units
Method: SW8082										
D7G240000473B	SOIL	LB	D7G210191	Aroclor-1248	7/27/2007	33	5.6	33	U	UG/KG
D7G240000473B		LB	D7G210191	Aroclor-1254	7/27/2007	33	5.5	33	U	UG/KG
D7G240000473B		LB	D7G210191	Aroclor-1260	7/27/2007	33	2.6	33	U	UG/KG
D7G250000564B	WATER	LB	D7G200401	Aroclor-1016	7/31/2007	1	0.12	1	U	UG/L
D7G250000564B		LB	D7G210191	Aroclor-1016	7/31/2007	1	0.12	1	U	UG/L
D7G250000564B		LB	D7G210191	Aroclor-1221	7/31/2007	1	0.21	1	U	UG/L
D7G250000564B		LB	D7G200401	Aroclor-1221	7/31/2007	1	0.21	1	U	UG/L
D7G250000564B		LB	D7G200401	Aroclor-1232	7/31/2007	1	0.17	1	U	UG/L
D7G250000564B		LB	D7G210191	Aroclor-1232	7/31/2007	1	0.17	1	U	UG/L
D7G250000564B		LB	D7G210191	Aroclor-1242	7/31/2007	1	0.1	1	U	UG/L
D7G250000564B		LB	D7G200401	Aroclor-1242	7/31/2007	1	0.1	1	U	UG/L
D7G250000564B		LB	D7G210191	Aroclor-1248	7/31/2007	1	0.092	1	U	UG/L
D7G250000564B		LB	D7G200401	Aroclor-1248	7/31/2007	1	0.092	1	U	UG/L
D7G250000564B		LB	D7G210191	Aroclor-1254	7/31/2007	1	0.11	1	U	UG/L
D7G250000564B		LB	D7G200401	Aroclor-1254	7/31/2007	1	0.11	1	U	UG/L
D7G250000564B		LB	D7G210191	Aroclor-1260	7/31/2007	1	0.16	1	U	UG/L
D7G250000564B		LB	D7G200401	Aroclor-1260	7/31/2007	1	0.16	1	U	UG/L
DP88-EB-19072007		EB	D7G200401	Aroclor-1016	7/31/2007	1	0.12	1	U	UG/L
DP88-EB-19072007		EB	D7G200401	Aroclor-1221	7/31/2007	1	0.21	1	U	UG/L
DP88-EB-19072007		EB	D7G200401	Aroclor-1232	7/31/2007	1	0.17	1	U	UG/L
DP88-EB-19072007		EB	D7G200401	Aroclor-1242	7/31/2007	1	0.1	1	U	UG/L
DP88-EB-19072007		EB	D7G200401	Aroclor-1248	7/31/2007	1	0.092	1	U	UG/L
DP88-EB-19072007		EB	D7G200401	Aroclor-1254	7/31/2007	1	0.11	1	U	UG/L
DP88-EB-19072007		EB	D7G200401	Aroclor-1260	7/31/2007	1	0.16	1	U	UG/L
DP88-EB-20072007		EB	D7G210191	Aroclor-1016	7/31/2007	1	0.12	1	U	UG/L
DP88-EB-20072007		EB	D7G210191	Aroclor-1221	7/31/2007	1	0.21	1	U	UG/L
DP88-EB-20072007		EB	D7G210191	Aroclor-1232	7/31/2007	1	0.17	1	U	UG/L
DP88-EB-20072007		EB	D7G210191	Aroclor-1242	7/31/2007	1	0.1	1	U	UG/L
DP88-EB-20072007		EB	D7G210191	Aroclor-1248	7/31/2007	1	0.092	1	U	UG/L
DP88-EB-20072007		EB	D7G210191	Aroclor-1254	7/31/2007	1	0.11	1	U	UG/L
DP88-EB-20072007		EB	D7G210191	Aroclor-1260	7/31/2007	1	0.16	1	U	UG/L

Table C5. Equipment and Method Blank Data Summary, Accelerated Corrective Measures, SWMU DP-88, Trestle Site Disposal Area

Blank ID	Matrix	Blank Type*	SDG	Analyte	Analysis Date	Result	MDL	RL	Flag	Units
Method: SW8270C										
D7G230000167B	WATER	LB	D7G210191	1,2,4-Trichlorobenzene	7/31/2007	10	0.45	10	U	UG/L
D7G230000167B		LB	D7G200401	1,2,4-Trichlorobenzene	7/31/2007	10	0.45	10	U	UG/L
D7G230000167B		LB	D7G210191	1,2-Dichlorobenzene	7/31/2007	10	0.28	10	U	UG/L
D7G230000167B		LB	D7G200401	1,2-Dichlorobenzene	7/31/2007	10	0.28	10	U	UG/L
D7G230000167B		LB	D7G210191	1,2-Diphenylhydrazine	7/31/2007	10		10	U	UG/L
D7G230000167B		LB	D7G200401	1,2-Diphenylhydrazine	7/31/2007	10		10	U	UG/L
D7G230000167B		LB	D7G200401	1,3-Dichlorobenzene	7/31/2007	10	0.29	10	U	UG/L
D7G230000167B		LB	D7G210191	1,3-Dichlorobenzene	7/31/2007	10	0.29	10	U	UG/L
D7G230000167B		LB	D7G200401	1,3-Dinitrobenzene	7/31/2007	10	2	10	U	UG/L
D7G230000167B		LB	D7G210191	1,3-Dinitrobenzene	7/31/2007	10	2	10	U	UG/L
D7G230000167B		LB	D7G210191	1,4-Dichlorobenzene	7/31/2007	10	0.3	10	U	UG/L
D7G230000167B		LB	D7G200401	1,4-Dichlorobenzene	7/31/2007	10	0.3	10	U	UG/L
D7G230000167B		LB	D7G200401	2,4,5-Trichlorophenol	7/31/2007	20	0.39	20	U	UG/L
D7G230000167B		LB	D7G210191	2,4,5-Trichlorophenol	7/31/2007	20	0.39	20	U	UG/L
D7G230000167B		LB	D7G210191	2,4,6-Trichlorophenol	7/31/2007	20	0.37	20	U	UG/L
D7G230000167B		LB	D7G200401	2,4,6-Trichlorophenol	7/31/2007	20	0.37	20	U	UG/L
D7G230000167B		LB	D7G210191	2,4-Dichlorophenol	7/31/2007	10	1.3	10	U	UG/L
D7G230000167B		LB	D7G200401	2,4-Dichlorophenol	7/31/2007	10	1.3	10	U	UG/L
D7G230000167B		LB	D7G210191	2,4-Dimethylphenol	7/31/2007	10	0.57	10	U	UG/L
D7G230000167B		LB	D7G200401	2,4-Dimethylphenol	7/31/2007	10	0.57	10	U	UG/L
D7G230000167B		LB	D7G210191	2,4-Dinitrophenol	7/31/2007	60	20	60	U	UG/L
D7G230000167B		LB	D7G200401	2,4-Dinitrophenol	7/31/2007	60	20	60	U	UG/L
D7G230000167B		LB	D7G210191	2,6-Dinitrotoluene	7/31/2007	20	0.23	20	U	UG/L
D7G230000167B		LB	D7G200401	2,6-Dinitrotoluene	7/31/2007	20	0.23	20	U	UG/L
D7G230000167B		LB	D7G210191	2-Chloronaphthalene	7/31/2007	10	0.31	10	U	UG/L
D7G230000167B		LB	D7G200401	2-Chloronaphthalene	7/31/2007	10	0.31	10	U	UG/L
D7G230000167B		LB	D7G210191	2-Chlorophenol	7/31/2007	10	0.38	10	U	UG/L
D7G230000167B		LB	D7G200401	2-Chlorophenol	7/31/2007	10	0.38	10	U	UG/L
D7G230000167B		LB	D7G200401	2-Methylnaphthalene	7/31/2007	10	0.29	10	U	UG/L
D7G230000167B		LB	D7G210191	2-Methylnaphthalene	7/31/2007	10	0.29	10	U	UG/L
D7G230000167B		LB	D7G210191	2-Methylphenol	7/31/2007	10	0.98	10	U	UG/L

Table C5. Equipment and Method Blank Data Summary, Accelerated Corrective Measures, SWMU DP-88, Trestle Site Disposal Area

Blank ID	Matrix	Blank Type*	SDG	Analyte	Analysis Date	Result	MDL	RL	Flag	Units
Method: SW8270C										
D7G230000167B	WATER	LB	D7G200401	2-Methylphenol	7/31/2007	10	0.98	10	U	UG/L
D7G230000167B		LB	D7G210191	2-Nitroaniline	7/31/2007	50	0.32	50	U	UG/L
D7G230000167B		LB	D7G200401	2-Nitroaniline	7/31/2007	50	0.32	50	U	UG/L
D7G230000167B		LB	D7G210191	2-Nitrophenol	7/31/2007	20	2	20	U	UG/L
D7G230000167B		LB	D7G200401	2-Nitrophenol	7/31/2007	20	2	20	U	UG/L
D7G230000167B		LB	D7G200401	3 & 4-Methylphenol	7/31/2007	20		20	U	UG/L
D7G230000167B		LB	D7G210191	3 & 4-Methylphenol	7/31/2007	20		20	U	UG/L
D7G230000167B		LB	D7G200401	3,3'-Dichlorobenzidine	7/31/2007	20	2	20	U	UG/L
D7G230000167B		LB	D7G210191	3,3'-Dichlorobenzidine	7/31/2007	20	2	20	U	UG/L
D7G230000167B		LB	D7G210191	3-Nitroaniline	7/31/2007	50	2	50	U	UG/L
D7G230000167B		LB	D7G200401	3-Nitroaniline	7/31/2007	50	2	50	U	UG/L
D7G230000167B		LB	D7G200401	4,6-Dinitro-2-methylphenol	7/31/2007	60	0.35	60	U	UG/L
D7G230000167B		LB	D7G210191	4,6-Dinitro-2-methylphenol	7/31/2007	60	0.35	60	U	UG/L
D7G230000167B		LB	D7G200401	4-Bromophenyl phenyl ether	7/31/2007	10	0.43	10	U	UG/L
D7G230000167B		LB	D7G210191	4-Bromophenyl phenyl ether	7/31/2007	10	0.43	10	U	UG/L
D7G230000167B		LB	D7G210191	4-Chloro-3-methylphenol	7/31/2007	20	2	20	U	UG/L
D7G230000167B		LB	D7G200401	4-Chloro-3-methylphenol	7/31/2007	20	2	20	U	UG/L
D7G230000167B		LB	D7G200401	4-Chloroaniline	7/31/2007	20	2	20	U	UG/L
D7G230000167B		LB	D7G210191	4-Chloroaniline	7/31/2007	20	2	20	U	UG/L
D7G230000167B		LB	D7G200401	4-Chlorophenyl phenyl ether	7/31/2007	10	0.65	10	U	UG/L
D7G230000167B		LB	D7G210191	4-Chlorophenyl phenyl ether	7/31/2007	10	0.65	10	U	UG/L
D7G230000167B		LB	D7G210191	4-Nitroaniline	7/31/2007	50	1	50	U	UG/L
D7G230000167B		LB	D7G200401	4-Nitroaniline	7/31/2007	50	1	50	U	UG/L
D7G230000167B		LB	D7G210191	4-Nitrophenol	7/31/2007	50	1.7	50	U	UG/L
D7G230000167B		LB	D7G200401	4-Nitrophenol	7/31/2007	50	1.7	50	U	UG/L
D7G230000167B		LB	D7G200401	Aniline	7/31/2007	10	1.5	10	U	UG/L
D7G230000167B		LB	D7G210191	Aniline	7/31/2007	10	1.5	10	U	UG/L
D7G230000167B		LB	D7G210191	Benzyl alcohol	7/31/2007	20	0.45	20	U	UG/L
D7G230000167B		LB	D7G200401	Benzyl alcohol	7/31/2007	20	0.45	20	U	UG/L
D7G230000167B		LB	D7G210191	Bis (2-chloroethoxy) methane	7/31/2007	10	0.32	10	U	UG/L
D7G230000167B		LB	D7G200401	Bis (2-chloroethoxy) methane	7/31/2007	10	0.32	10	U	UG/L

Table C5. Equipment and Method Blank Data Summary, Accelerated Corrective Measures, SWMU DP-88, Trestle Site Disposal Area

Blank ID	Matrix	Blank Type*	SDG	Analyte	Analysis Date	Result	MDL	RL	Flag	Units
Method: SW8270C										
D7G230000167B	WATER	LB	D7G210191	Bis (2-chloroethyl) ether	7/31/2007	10	0.41	10	U	UG/L
D7G230000167B		LB	D7G200401	Bis (2-chloroethyl) ether	7/31/2007	10	0.41	10	U	UG/L
D7G230000167B		LB	D7G210191	Bis (2-chloroisopropyl) ether	7/31/2007	10	0.43	10	U	UG/L
D7G230000167B		LB	D7G200401	Bis (2-chloroisopropyl) ether	7/31/2007	10	0.43	10	U	UG/L
D7G230000167B		LB	D7G200401	Bis (2-ethylhexyl) phthalate	7/31/2007	10	0.56	10	U	UG/L
D7G230000167B		LB	D7G210191	Bis (2-ethylhexyl) phthalate	7/31/2007	10	0.56	10	U	UG/L
D7G230000167B		LB	D7G200401	Butyl benzylphthalate	7/31/2007	20	1	20	U	UG/L
D7G230000167B		LB	D7G210191	Butyl benzylphthalate	7/31/2007	20	1	20	U	UG/L
D7G230000167B		LB	D7G210191	Carbazole	7/31/2007	10	0.43	10	U	UG/L
D7G230000167B		LB	D7G200401	Carbazole	7/31/2007	10	0.43	10	U	UG/L
D7G230000167B		LB	D7G200401	Dibenzofuran	7/31/2007	10	0.29	10	U	UG/L
D7G230000167B		LB	D7G210191	Dibenzofuran	7/31/2007	10	0.29	10	U	UG/L
D7G230000167B		LB	D7G210191	Diethyl phthalate	7/31/2007	20	0.38	20	U	UG/L
D7G230000167B		LB	D7G200401	Diethyl phthalate	7/31/2007	20	0.38	20	U	UG/L
D7G230000167B		LB	D7G210191	Dimethyl phthalate	7/31/2007	20	1	20	U	UG/L
D7G230000167B		LB	D7G200401	Dimethyl phthalate	7/31/2007	20	1	20	U	UG/L
D7G230000167B		LB	D7G210191	Di-n-butylphthalate	7/31/2007	20	1.2	20	U	UG/L
D7G230000167B		LB	D7G200401	Di-n-butylphthalate	7/31/2007	20	1.2	20	U	UG/L
D7G230000167B		LB	D7G200401	Di-n-octylphthalate	7/31/2007	20	0.35	20	U	UG/L
D7G230000167B		LB	D7G210191	Di-n-octylphthalate	7/31/2007	20	0.35	20	U	UG/L
D7G230000167B		LB	D7G210191	Hexachlorobenzene	7/31/2007	10	0.66	10	U	UG/L
D7G230000167B		LB	D7G200401	Hexachlorobenzene	7/31/2007	10	0.66	10	U	UG/L
D7G230000167B		LB	D7G200401	Hexachlorobutadiene	7/31/2007	10	0.51	10	U	UG/L
D7G230000167B		LB	D7G210191	Hexachlorobutadiene	7/31/2007	10	0.51	10	U	UG/L
D7G230000167B		LB	D7G200401	Hexachlorocyclopentadiene	7/31/2007	10	1.5	10	U	UG/L
D7G230000167B		LB	D7G210191	Hexachlorocyclopentadiene	7/31/2007	10	1.5	10	U	UG/L
D7G230000167B		LB	D7G200401	Hexachloroethane	7/31/2007	10	0.46	10	U	UG/L
D7G230000167B		LB	D7G210191	Hexachloroethane	7/31/2007	10	0.46	10	U	UG/L
D7G230000167B		LB	D7G200401	Isophorone	7/31/2007	10	0.21	10	U	UG/L
D7G230000167B		LB	D7G210191	Isophorone	7/31/2007	10	0.21	10	U	UG/L
D7G230000167B		LB	D7G200401	Nitrobenzene	7/31/2007	20	0.81	20	U	UG/L

Table C5. Equipment and Method Blank Data Summary, Accelerated Corrective Measures, SWMU DP-88, Trestle Site Disposal Area

Blank ID	Matrix	Blank Type*	SDG	Analyte	Analysis Date	Result	MDL	RL	Flag	Units
Method: SW8270C										
D7G230000167B	WATER	LB	D7G210191	Nitrobenzene	7/31/2007	20	0.81	20	U	UG/L
D7G230000167B		LB	D7G210191	n-Nitrosodimethylamine	7/31/2007	10	0.29	10	U	UG/L
D7G230000167B		LB	D7G200401	n-Nitrosodimethylamine	7/31/2007	10	0.29	10	U	UG/L
D7G230000167B		LB	D7G210191	n-Nitrosodi-n-propylamine	7/31/2007	20	0.35	20	U	UG/L
D7G230000167B		LB	D7G200401	n-Nitrosodi-n-propylamine	7/31/2007	20	0.35	20	U	UG/L
D7G230000167B		LB	D7G210191	n-Nitrosodiphenylamine	7/31/2007	10	0.44	10	U	UG/L
D7G230000167B		LB	D7G200401	n-Nitrosodiphenylamine	7/31/2007	10	0.44	10	U	UG/L
D7G230000167B		LB	D7G210191	Pentachlorophenol	7/31/2007	60	20	60	U	UG/L
D7G230000167B		LB	D7G200401	Pentachlorophenol	7/31/2007	60	20	60	U	UG/L
D7G230000167B		LB	D7G200401	Phenol	7/31/2007	10	0.31	10	U	UG/L
D7G230000167B		LB	D7G210191	Phenol	7/31/2007	10	0.31	10	U	UG/L
D7G230000167B		LB	D7G210191	Pyridine	7/31/2007	10	1.7	10	U	UG/L
D7G230000167B		LB	D7G200401	Pyridine	7/31/2007	10	1.7	10	U	UG/L
D7G260000137B	SOIL	LB	D7G200401	1,2,4-Trichlorobenzene	8/2/2007	660	28	660	U	UG/KG
D7G260000137B		LB	D7G200401	1,2-Dichlorobenzene	8/2/2007	330	22	330	U	UG/KG
D7G260000137B		LB	D7G200401	1,2-Diphenylhydrazine	8/2/2007	330	22	330	U	UG/KG
D7G260000137B		LB	D7G200401	1,3-Dichlorobenzene	8/2/2007	660	12	660	U	UG/KG
D7G260000137B		LB	D7G200401	1,3-Dinitrobenzene	8/2/2007	330	71	330	U	UG/KG
D7G260000137B		LB	D7G200401	1,4-Dichlorobenzene	8/2/2007	330	14	330	U	UG/KG
D7G260000137B		LB	D7G200401	2,4,5-Trichlorophenol	8/2/2007	660	10	660	U	UG/KG
D7G260000137B		LB	D7G200401	2,4,6-Trichlorophenol	8/2/2007	660	10	660	U	UG/KG
D7G260000137B		LB	D7G200401	2,4-Dichlorophenol	8/2/2007	660	10	660	U	UG/KG
D7G260000137B		LB	D7G200401	2,4-Dimethylphenol	8/2/2007	660	26	660	U	UG/KG
D7G260000137B		LB	D7G200401	2,4-Dinitrophenol	8/2/2007	3300	50	3300	U	UG/KG
D7G260000137B		LB	D7G200401	2,6-Dinitrotoluene	8/2/2007	660	28	660	U	UG/KG
D7G260000137B		LB	D7G200401	2-Chloronaphthalene	8/2/2007	330	10	330	U	UG/KG
D7G260000137B		LB	D7G200401	2-Chlorophenol	8/2/2007	660	21	660	U	UG/KG
D7G260000137B		LB	D7G200401	2-Methylnaphthalene	8/2/2007	660	19	660	U	UG/KG
D7G260000137B		LB	D7G200401	2-Methylphenol	8/2/2007	660	13	660	U	UG/KG
D7G260000137B		LB	D7G200401	2-Nitroaniline	8/2/2007	3300	50	3300	U	UG/KG
D7G260000137B		LB	D7G200401	2-Nitrophenol	8/2/2007	660	10	660	U	UG/KG

Table C5. Equipment and Method Blank Data Summary, Accelerated Corrective Measures, SWMU DP-88, Trestle Site Disposal Area

Blank ID	Matrix	Blank Type*	SDG	Analyte	Analysis Date	Result	MDL	RL	Flag	Units
Method: SW8270C										
D7G260000137B	SOIL	LB	D7G200401	3 & 4-Methylphenol	8/2/2007	660	10	660	U	UG/KG
D7G260000137B		LB	D7G200401	3,3'-Dichlorobenzidine	8/2/2007	1300	50	1300	U	UG/KG
D7G260000137B		LB	D7G200401	3-Nitroaniline	8/2/2007	3300	50	3300	U	UG/KG
D7G260000137B		LB	D7G200401	4,6-Dinitro-2-methylphenol	8/2/2007	3300	50	3300	U	UG/KG
D7G260000137B		LB	D7G200401	4-Bromophenyl phenyl ether	8/2/2007	660	19	660	U	UG/KG
D7G260000137B		LB	D7G200401	4-Chloro-3-methylphenol	8/2/2007	1300	24	1300	U	UG/KG
D7G260000137B		LB	D7G200401	4-Chloroaniline	8/2/2007	1300	21	1300	U	UG/KG
D7G260000137B		LB	D7G200401	4-Chlorophenyl phenyl ether	8/2/2007	660	21	660	U	UG/KG
D7G260000137B		LB	D7G200401	4-Nitroaniline	8/2/2007	3300	72	3300	U	UG/KG
D7G260000137B		LB	D7G200401	4-Nitrophenol	8/2/2007	3300	43	3300	U	UG/KG
D7G260000137B		LB	D7G200401	Aniline	8/2/2007	330	31	330	U	UG/KG
D7G260000137B		LB	D7G200401	Benzyl alcohol	8/2/2007	1300	10	1300	U	UG/KG
D7G260000137B		LB	D7G200401	Bis (2-chloroethoxy) methane	8/2/2007	330	23	330	U	UG/KG
D7G260000137B		LB	D7G200401	Bis (2-chloroethyl) ether	8/2/2007	660	17	660	U	UG/KG
D7G260000137B		LB	D7G200401	Bis (2-chloroisopropyl) ether	8/2/2007	660	23	660	U	UG/KG
D7G260000137B		LB	D7G200401	Bis (2-ethylhexyl) phthalate	8/2/2007	660	46	660	U	UG/KG
D7G260000137B		LB	D7G200401	Butyl benzylphthalate	8/2/2007	660	43	660	U	UG/KG
D7G260000137B		LB	D7G200401	Carbazole	8/2/2007	330	36	330	U	UG/KG
D7G260000137B		LB	D7G200401	Dibenzofuran	8/2/2007	660	20	660	U	UG/KG
D7G260000137B		LB	D7G200401	Diethyl phthalate	8/2/2007	660	26	660	U	UG/KG
D7G260000137B		LB	D7G200401	Dimethyl phthalate	8/2/2007	660	23	660	U	UG/KG
D7G260000137B		LB	D7G200401	Di-n-butylphthalate	8/2/2007	660	29	660	U	UG/KG
D7G260000137B		LB	D7G200401	Di-n-octylphthalate	8/2/2007	660	14	660	U	UG/KG
D7G260000137B		LB	D7G200401	Hexachlorobenzene	8/2/2007	660	29	660	U	UG/KG
D7G260000137B		LB	D7G200401	Hexachlorobutadiene	8/2/2007	660	10	660	U	UG/KG
D7G260000137B		LB	D7G200401	Hexachlorocyclopentadiene	8/2/2007	660	50	660	U	UG/KG
D7G260000137B		LB	D7G200401	Hexachloroethane	8/2/2007	660	21	660	U	UG/KG
D7G260000137B		LB	D7G200401	Isophorone	8/2/2007	660	17	660	U	UG/KG
D7G260000137B		LB	D7G200401	Nitrobenzene	8/2/2007	660	22	660	U	UG/KG
D7G260000137B		LB	D7G200401	n-Nitrosodimethylamine	8/2/2007	330	37	330	U	UG/KG
D7G260000137B		LB	D7G200401	n-Nitrosodi-n-propylamine	8/2/2007	660	31	660	U	UG/KG

Table C5. Equipment and Method Blank Data Summary, Accelerated Corrective Measures, SWMU DP-88, Trestle Site Disposal Area

Blank ID	Matrix	Blank Type*	SDG	Analyte	Analysis Date	Result	MDL	RL	Flag	Units
Method: SW8270C										
D7G260000137B	SOIL	LB	D7G200401	n-Nitrosodiphenylamine	8/2/2007	660	21	660	U	UG/KG
D7G260000137B		LB	D7G200401	Pentachlorophenol	8/2/2007	3300	110	3300	U	UG/KG
D7G260000137B		LB	D7G200401	Phenol	8/2/2007	660	18	660	U	UG/KG
D7G260000137B		LB	D7G200401	Pyridine	8/2/2007	660	29	660	U	UG/KG
D7G260000138B		LB	D7G210191	1,2,4-Trichlorobenzene	8/1/2007	660	28	660	U	UG/KG
D7G260000138B		LB	D7G210191	1,2-Dichlorobenzene	8/1/2007	330	22	330	U	UG/KG
D7G260000138B		LB	D7G210191	1,2-Diphenylhydrazine	8/1/2007	330	22	330	U	UG/KG
D7G260000138B		LB	D7G210191	1,3-Dichlorobenzene	8/1/2007	660	12	660	U	UG/KG
D7G260000138B		LB	D7G210191	1,3-Dinitrobenzene	8/1/2007	330	71	330	U	UG/KG
D7G260000138B		LB	D7G210191	1,4-Dichlorobenzene	8/1/2007	330	14	330	U	UG/KG
D7G260000138B		LB	D7G210191	2,4,5-Trichlorophenol	8/1/2007	660	10	660	U	UG/KG
D7G260000138B		LB	D7G210191	2,4,6-Trichlorophenol	8/1/2007	660	10	660	U	UG/KG
D7G260000138B		LB	D7G210191	2,4-Dichlorophenol	8/1/2007	660	10	660	U	UG/KG
D7G260000138B		LB	D7G210191	2,4-Dimethylphenol	8/1/2007	660	26	660	U	UG/KG
D7G260000138B		LB	D7G210191	2,4-Dinitrophenol	8/1/2007	3300	50	3300	U	UG/KG
D7G260000138B		LB	D7G210191	2,6-Dinitrotoluene	8/1/2007	660	28	660	U	UG/KG
D7G260000138B		LB	D7G210191	2-Chloronaphthalene	8/1/2007	330	10	330	U	UG/KG
D7G260000138B		LB	D7G210191	2-Chlorophenol	8/1/2007	660	21	660	U	UG/KG
D7G260000138B		LB	D7G210191	2-Methylnaphthalene	8/1/2007	660	19	660	U	UG/KG
D7G260000138B		LB	D7G210191	2-Methylphenol	8/1/2007	660	13	660	U	UG/KG
D7G260000138B		LB	D7G210191	2-Nitroaniline	8/1/2007	3300	50	3300	U	UG/KG
D7G260000138B		LB	D7G210191	2-Nitrophenol	8/1/2007	660	10	660	U	UG/KG
D7G260000138B		LB	D7G210191	3 & 4-Methylphenol	8/1/2007	660	10	660	U	UG/KG
D7G260000138B		LB	D7G210191	3,3'-Dichlorobenzidine	8/1/2007	1300	50	1300	U	UG/KG
D7G260000138B		LB	D7G210191	3-Nitroaniline	8/1/2007	3300	50	3300	U	UG/KG
D7G260000138B		LB	D7G210191	4,6-Dinitro-2-methylphenol	8/1/2007	3300	50	3300	U	UG/KG
D7G260000138B		LB	D7G210191	4-Bromophenyl phenyl ether	8/1/2007	660	19	660	U	UG/KG
D7G260000138B		LB	D7G210191	4-Chloro-3-methylphenol	8/1/2007	1300	24	1300	U	UG/KG
D7G260000138B		LB	D7G210191	4-Chloroaniline	8/1/2007	1300	21	1300	U	UG/KG
D7G260000138B		LB	D7G210191	4-Chlorophenyl phenyl ether	8/1/2007	660	21	660	U	UG/KG
D7G260000138B		LB	D7G210191	4-Nitroaniline	8/1/2007	3300	72	3300	U	UG/KG

Table C5. Equipment and Method Blank Data Summary, Accelerated Corrective Measures, SWMU DP-88, Trestle Site Disposal Area

Blank ID	Matrix	Blank Type*	SDG	Analyte	Analysis Date	Result	MDL	RL	Flag	Units
Method: SW8270C										
D7G260000138B	SOIL	LB	D7G210191	4-Nitrophenol	8/1/2007	3300	43	3300	U	UG/KG
D7G260000138B		LB	D7G210191	Aniline	8/1/2007	330	31	330	U	UG/KG
D7G260000138B		LB	D7G210191	Benzyl alcohol	8/1/2007	1300	10	1300	U	UG/KG
D7G260000138B		LB	D7G210191	Bis (2-chloroethoxy) methane	8/1/2007	330	23	330	U	UG/KG
D7G260000138B		LB	D7G210191	Bis (2-chloroethyl) ether	8/1/2007	660	17	660	U	UG/KG
D7G260000138B		LB	D7G210191	Bis (2-chloroisopropyl) ether	8/1/2007	660	23	660	U	UG/KG
D7G260000138B		LB	D7G210191	Bis (2-ethylhexyl) phthalate	8/1/2007	660	46	660	U	UG/KG
D7G260000138B		LB	D7G210191	Butyl benzylphthalate	8/1/2007	660	43	660	U	UG/KG
D7G260000138B		LB	D7G210191	Carbazole	8/1/2007	330	36	330	U	UG/KG
D7G260000138B		LB	D7G210191	Dibenzofuran	8/1/2007	660	20	660	U	UG/KG
D7G260000138B		LB	D7G210191	Diethyl phthalate	8/1/2007	660	26	660	U	UG/KG
D7G260000138B		LB	D7G210191	Dimethyl phthalate	8/1/2007	660	23	660	U	UG/KG
D7G260000138B		LB	D7G210191	Di-n-butylphthalate	8/1/2007	660	29	660	U	UG/KG
D7G260000138B		LB	D7G210191	Di-n-octylphthalate	8/1/2007	660	14	660	U	UG/KG
D7G260000138B		LB	D7G210191	Hexachlorobenzene	8/1/2007	660	29	660	U	UG/KG
D7G260000138B		LB	D7G210191	Hexachlorobutadiene	8/1/2007	660	10	660	U	UG/KG
D7G260000138B		LB	D7G210191	Hexachlorocyclopentadiene	8/1/2007	660	50	660	U	UG/KG
D7G260000138B		LB	D7G210191	Hexachloroethane	8/1/2007	660	21	660	U	UG/KG
D7G260000138B		LB	D7G210191	Isophorone	8/1/2007	660	17	660	U	UG/KG
D7G260000138B		LB	D7G210191	Nitrobenzene	8/1/2007	660	22	660	U	UG/KG
D7G260000138B		LB	D7G210191	n-Nitrosodimethylamine	8/1/2007	330	37	330	U	UG/KG
D7G260000138B		LB	D7G210191	n-Nitrosodi-n-propylamine	8/1/2007	660	31	660	U	UG/KG
D7G260000138B		LB	D7G210191	n-Nitrosodiphenylamine	8/1/2007	660	21	660	U	UG/KG
D7G260000138B		LB	D7G210191	Pentachlorophenol	8/1/2007	3300	110	3300	U	UG/KG
D7G260000138B		LB	D7G210191	Phenol	8/1/2007	660	18	660	U	UG/KG
D7G260000138B		LB	D7G210191	Pyridine	8/1/2007	660	29	660	U	UG/KG
D7G260000153B		LB	D7G200401	1,2,4-Trichlorobenzene	7/27/2007	660	28	660	U	UG/KG
D7G260000153B		LB	D7G210191	1,2,4-Trichlorobenzene	7/27/2007	660	28	660	U	UG/KG
D7G260000153B		LB	D7G210191	1,2-Dichlorobenzene	7/27/2007	330	22	330	U	UG/KG
D7G260000153B		LB	D7G200401	1,2-Dichlorobenzene	7/27/2007	330	22	330	U	UG/KG
D7G260000153B		LB	D7G200401	1,2-Diphenylhydrazine	7/27/2007	330	22	330	U	UG/KG

Table C5. Equipment and Method Blank Data Summary, Accelerated Corrective Measures, SWMU DP-88, Trestle Site Disposal Area

Blank ID	Matrix	Blank Type*	SDG	Analyte	Analysis Date	Result	MDL	RL	Flag	Units
Method: SW8270C										
D7G260000153B	SOIL	LB	D7G210191	1,2-Diphenylhydrazine	7/27/2007	330	22	330	U	UG/KG
D7G260000153B		LB	D7G200401	1,3-Dichlorobenzene	7/27/2007	660	12	660	U	UG/KG
D7G260000153B		LB	D7G210191	1,3-Dichlorobenzene	7/27/2007	660	12	660	U	UG/KG
D7G260000153B		LB	D7G200401	1,3-Dinitrobenzene	7/27/2007	330	71	330	U	UG/KG
D7G260000153B		LB	D7G210191	1,3-Dinitrobenzene	7/27/2007	330	71	330	U	UG/KG
D7G260000153B		LB	D7G210191	1,4-Dichlorobenzene	7/27/2007	330	14	330	U	UG/KG
D7G260000153B		LB	D7G200401	1,4-Dichlorobenzene	7/27/2007	330	14	330	U	UG/KG
D7G260000153B		LB	D7G210191	2,4,5-Trichlorophenol	7/27/2007	660	10	660	U	UG/KG
D7G260000153B		LB	D7G200401	2,4,5-Trichlorophenol	7/27/2007	660	10	660	U	UG/KG
D7G260000153B		LB	D7G200401	2,4,6-Trichlorophenol	7/27/2007	660	10	660	U	UG/KG
D7G260000153B		LB	D7G210191	2,4,6-Trichlorophenol	7/27/2007	660	10	660	U	UG/KG
D7G260000153B		LB	D7G200401	2,4-Dichlorophenol	7/27/2007	660	10	660	U	UG/KG
D7G260000153B		LB	D7G210191	2,4-Dichlorophenol	7/27/2007	660	10	660	U	UG/KG
D7G260000153B		LB	D7G210191	2,4-Dimethylphenol	7/27/2007	660	26	660	U	UG/KG
D7G260000153B		LB	D7G200401	2,4-Dimethylphenol	7/27/2007	660	26	660	U	UG/KG
D7G260000153B		LB	D7G210191	2,4-Dinitrophenol	7/27/2007	3300	50	3300	U	UG/KG
D7G260000153B		LB	D7G200401	2,4-Dinitrophenol	7/27/2007	3300	50	3300	U	UG/KG
D7G260000153B		LB	D7G210191	2,6-Dinitrotoluene	7/27/2007	660	28	660	U	UG/KG
D7G260000153B		LB	D7G200401	2,6-Dinitrotoluene	7/27/2007	660	28	660	U	UG/KG
D7G260000153B		LB	D7G200401	2-Chloronaphthalene	7/27/2007	330	10	330	U	UG/KG
D7G260000153B		LB	D7G210191	2-Chloronaphthalene	7/27/2007	330	10	330	U	UG/KG
D7G260000153B		LB	D7G210191	2-Chlorophenol	7/27/2007	660	21	660	U	UG/KG
D7G260000153B		LB	D7G200401	2-Chlorophenol	7/27/2007	660	21	660	U	UG/KG
D7G260000153B		LB	D7G210191	2-Methylnaphthalene	7/27/2007	660	19	660	U	UG/KG
D7G260000153B		LB	D7G200401	2-Methylnaphthalene	7/27/2007	660	19	660	U	UG/KG
D7G260000153B		LB	D7G200401	2-Methylphenol	7/27/2007	660	13	660	U	UG/KG
D7G260000153B		LB	D7G210191	2-Methylphenol	7/27/2007	660	13	660	U	UG/KG
D7G260000153B		LB	D7G200401	2-Nitroaniline	7/27/2007	3300	50	3300	U	UG/KG
D7G260000153B		LB	D7G210191	2-Nitroaniline	7/27/2007	3300	50	3300	U	UG/KG
D7G260000153B		LB	D7G210191	2-Nitrophenol	7/27/2007	660	10	660	U	UG/KG
D7G260000153B		LB	D7G200401	2-Nitrophenol	7/27/2007	660	10	660	U	UG/KG

Table C5. Equipment and Method Blank Data Summary, Accelerated Corrective Measures, SWMU DP-88, Trestle Site Disposal Area

Blank ID	Matrix	Blank Type*	SDG	Analyte	Analysis Date	Result	MDL	RL	Flag	Units
Method: SW8270C										
D7G260000153B	SOIL	LB	D7G200401	3 & 4-Methylphenol	7/27/2007	660	10	660	U	UG/KG
D7G260000153B		LB	D7G210191	3 & 4-Methylphenol	7/27/2007	660	10	660	U	UG/KG
D7G260000153B		LB	D7G210191	3,3'-Dichlorobenzidine	7/27/2007	1300	50	1300	U	UG/KG
D7G260000153B		LB	D7G200401	3,3'-Dichlorobenzidine	7/27/2007	1300	50	1300	U	UG/KG
D7G260000153B		LB	D7G210191	3-Nitroaniline	7/27/2007	3300	50	3300	U	UG/KG
D7G260000153B		LB	D7G200401	3-Nitroaniline	7/27/2007	3300	50	3300	U	UG/KG
D7G260000153B		LB	D7G210191	4,6-Dinitro-2-methylphenol	7/27/2007	3300	50	3300	U	UG/KG
D7G260000153B		LB	D7G200401	4,6-Dinitro-2-methylphenol	7/27/2007	3300	50	3300	U	UG/KG
D7G260000153B		LB	D7G210191	4-Bromophenyl phenyl ether	7/27/2007	660	19	660	U	UG/KG
D7G260000153B		LB	D7G200401	4-Bromophenyl phenyl ether	7/27/2007	660	19	660	U	UG/KG
D7G260000153B		LB	D7G200401	4-Chloro-3-methylphenol	7/27/2007	1300	24	1300	U	UG/KG
D7G260000153B		LB	D7G210191	4-Chloro-3-methylphenol	7/27/2007	1300	24	1300	U	UG/KG
D7G260000153B		LB	D7G200401	4-Chloroaniline	7/27/2007	1300	21	1300	U	UG/KG
D7G260000153B		LB	D7G210191	4-Chloroaniline	7/27/2007	1300	21	1300	U	UG/KG
D7G260000153B		LB	D7G200401	4-Chlorophenyl phenyl ether	7/27/2007	660	21	660	U	UG/KG
D7G260000153B		LB	D7G210191	4-Chlorophenyl phenyl ether	7/27/2007	660	21	660	U	UG/KG
D7G260000153B		LB	D7G200401	4-Nitroaniline	7/27/2007	3300	72	3300	U	UG/KG
D7G260000153B		LB	D7G210191	4-Nitroaniline	7/27/2007	3300	72	3300	U	UG/KG
D7G260000153B		LB	D7G210191	4-Nitrophenol	7/27/2007	3300	43	3300	U	UG/KG
D7G260000153B		LB	D7G200401	4-Nitrophenol	7/27/2007	3300	43	3300	U	UG/KG
D7G260000153B		LB	D7G200401	Aniline	7/27/2007	330	31	330	U	UG/KG
D7G260000153B		LB	D7G210191	Aniline	7/27/2007	330	31	330	U	UG/KG
D7G260000153B		LB	D7G200401	Benzyl alcohol	7/27/2007	1300	10	1300	U	UG/KG
D7G260000153B		LB	D7G210191	Benzyl alcohol	7/27/2007	1300	10	1300	U	UG/KG
D7G260000153B		LB	D7G200401	Bis (2-chloroethoxy) methane	7/27/2007	330	23	330	U	UG/KG
D7G260000153B		LB	D7G210191	Bis (2-chloroethoxy) methane	7/27/2007	330	23	330	U	UG/KG
D7G260000153B		LB	D7G210191	Bis (2-chloroethyl) ether	7/27/2007	660	17	660	U	UG/KG
D7G260000153B		LB	D7G200401	Bis (2-chloroethyl) ether	7/27/2007	660	17	660	U	UG/KG
D7G260000153B		LB	D7G210191	Bis (2-chloroisopropyl) ether	7/27/2007	660	23	660	U	UG/KG
D7G260000153B		LB	D7G200401	Bis (2-chloroisopropyl) ether	7/27/2007	660	23	660	U	UG/KG
D7G260000153B		LB	D7G200401	Bis (2-ethylhexyl) phthalate	7/27/2007	660	46	660	U	UG/KG

Table C5. Equipment and Method Blank Data Summary, Accelerated Corrective Measures, SWMU DP-88, Trestle Site Disposal Area

Blank ID	Matrix	Blank Type*	SDG	Analyte	Analysis Date	Result	MDL	RL	Flag	Units
Method: SW8270C										
D7G260000153B	SOIL	LB	D7G210191	Bis (2-ethylhexyl) phthalate	7/27/2007	660	46	660	U	UG/KG
D7G260000153B		LB	D7G200401	Butyl benzylphthalate	7/27/2007	660	43	660	U	UG/KG
D7G260000153B		LB	D7G210191	Butyl benzylphthalate	7/27/2007	660	43	660	U	UG/KG
D7G260000153B		LB	D7G210191	Carbazole	7/27/2007	330	36	330	U	UG/KG
D7G260000153B		LB	D7G200401	Carbazole	7/27/2007	330	36	330	U	UG/KG
D7G260000153B		LB	D7G200401	Dibenzofuran	7/27/2007	660	20	660	U	UG/KG
D7G260000153B		LB	D7G210191	Dibenzofuran	7/27/2007	660	20	660	U	UG/KG
D7G260000153B		LB	D7G210191	Diethyl phthalate	7/27/2007	660	26	660	U	UG/KG
D7G260000153B		LB	D7G200401	Diethyl phthalate	7/27/2007	660	26	660	U	UG/KG
D7G260000153B		LB	D7G200401	Dimethyl phthalate	7/27/2007	660	23	660	U	UG/KG
D7G260000153B		LB	D7G210191	Dimethyl phthalate	7/27/2007	660	23	660	U	UG/KG
D7G260000153B		LB	D7G210191	Di-n-butylphthalate	7/27/2007	660	29	660	U	UG/KG
D7G260000153B		LB	D7G200401	Di-n-butylphthalate	7/27/2007	660	29	660	U	UG/KG
D7G260000153B		LB	D7G200401	Di-n-octylphthalate	7/27/2007	660	14	660	U	UG/KG
D7G260000153B		LB	D7G210191	Di-n-octylphthalate	7/27/2007	660	14	660	U	UG/KG
D7G260000153B		LB	D7G210191	Hexachlorobenzene	7/27/2007	660	29	660	U	UG/KG
D7G260000153B		LB	D7G200401	Hexachlorobenzene	7/27/2007	660	29	660	U	UG/KG
D7G260000153B		LB	D7G210191	Hexachlorobutadiene	7/27/2007	660	10	660	U	UG/KG
D7G260000153B		LB	D7G200401	Hexachlorobutadiene	7/27/2007	660	10	660	U	UG/KG
D7G260000153B		LB	D7G210191	Hexachlorocyclopentadiene	7/27/2007	660	50	660	U	UG/KG
D7G260000153B		LB	D7G200401	Hexachlorocyclopentadiene	7/27/2007	660	50	660	U	UG/KG
D7G260000153B		LB	D7G210191	Hexachloroethane	7/27/2007	660	21	660	U	UG/KG
D7G260000153B		LB	D7G200401	Hexachloroethane	7/27/2007	660	21	660	U	UG/KG
D7G260000153B		LB	D7G210191	Isophorone	7/27/2007	660	17	660	U	UG/KG
D7G260000153B		LB	D7G200401	Isophorone	7/27/2007	660	17	660	U	UG/KG
D7G260000153B		LB	D7G200401	Nitrobenzene	7/27/2007	660	22	660	U	UG/KG
D7G260000153B		LB	D7G210191	Nitrobenzene	7/27/2007	660	22	660	U	UG/KG
D7G260000153B		LB	D7G200401	n-Nitrosodimethylamine	7/27/2007	330	37	330	U	UG/KG
D7G260000153B		LB	D7G210191	n-Nitrosodimethylamine	7/27/2007	330	37	330	U	UG/KG
D7G260000153B		LB	D7G210191	n-Nitrosodi-n-propylamine	7/27/2007	660	31	660	U	UG/KG
D7G260000153B		LB	D7G200401	n-Nitrosodi-n-propylamine	7/27/2007	660	31	660	U	UG/KG

Table C5. Equipment and Method Blank Data Summary, Accelerated Corrective Measures, SWMU DP-88, Trestle Site Disposal Area

Blank ID	Matrix	Blank Type*	SDG	Analyte	Analysis Date	Result	MDL	RL	Flag	Units
Method: SW8270C										
D7G260000153B	SOIL	LB	D7G200401	n-Nitrosodiphenylamine	7/27/2007	660	21	660	U	UG/KG
D7G260000153B		LB	D7G210191	n-Nitrosodiphenylamine	7/27/2007	660	21	660	U	UG/KG
D7G260000153B		LB	D7G200401	Pentachlorophenol	7/27/2007	3300	110	3300	U	UG/KG
D7G260000153B		LB	D7G210191	Pentachlorophenol	7/27/2007	3300	110	3300	U	UG/KG
D7G260000153B		LB	D7G210191	Phenol	7/27/2007	660	18	660	U	UG/KG
D7G260000153B		LB	D7G200401	Phenol	7/27/2007	660	18	660	U	UG/KG
D7G260000153B		LB	D7G210191	Pyridine	7/27/2007	660	29	660	U	UG/KG
D7G260000153B		LB	D7G200401	Pyridine	7/27/2007	660	29	660	U	UG/KG
D7G260000233B	WATER	LB	D7G210191	1,2,4-Trichlorobenzene	7/31/2007	10	0.45	10	U	UG/L
D7G260000233B		LB	D7G210191	1,2-Dichlorobenzene	7/31/2007	10	0.28	10	U	UG/L
D7G260000233B		LB	D7G210191	1,2-Diphenylhydrazine	7/31/2007	10	0.33	10	U	UG/L
D7G260000233B		LB	D7G210191	1,3-Dichlorobenzene	7/31/2007	10	0.29	10	U	UG/L
D7G260000233B		LB	D7G210191	1,3-Dinitrobenzene	7/31/2007	10	2	10	U	UG/L
D7G260000233B		LB	D7G210191	1,4-Dichlorobenzene	7/31/2007	10	0.3	10	U	UG/L
D7G260000233B		LB	D7G210191	2,4,5-Trichlorophenol	7/31/2007	20	0.39	20	U	UG/L
D7G260000233B		LB	D7G210191	2,4,6-Trichlorophenol	7/31/2007	20	0.37	20	U	UG/L
D7G260000233B		LB	D7G210191	2,4-Dichlorophenol	7/31/2007	10	1.3	10	U	UG/L
D7G260000233B		LB	D7G210191	2,4-Dimethylphenol	7/31/2007	10	0.57	10	U	UG/L
D7G260000233B		LB	D7G210191	2,4-Dinitrophenol	7/31/2007	60	20	60	U	UG/L
D7G260000233B		LB	D7G210191	2,6-Dinitrotoluene	7/31/2007	20	0.23	20	U	UG/L
D7G260000233B		LB	D7G210191	2-Chloronaphthalene	7/31/2007	10	0.31	10	U	UG/L
D7G260000233B		LB	D7G210191	2-Chlorophenol	7/31/2007	10	0.38	10	U	UG/L
D7G260000233B		LB	D7G210191	2-Methylnaphthalene	7/31/2007	10	0.29	10	U	UG/L
D7G260000233B		LB	D7G210191	2-Methylphenol	7/31/2007	10	0.98	10	U	UG/L
D7G260000233B		LB	D7G210191	2-Nitroaniline	7/31/2007	50	0.32	50	U	UG/L
D7G260000233B		LB	D7G210191	2-Nitrophenol	7/31/2007	20	2	20	U	UG/L
D7G260000233B		LB	D7G210191	3 & 4-Methylphenol	7/31/2007	20	0.74	20	U	UG/L
D7G260000233B		LB	D7G210191	3,3'-Dichlorobenzidine	7/31/2007	20	2	20	U	UG/L
D7G260000233B		LB	D7G210191	3-Nitroaniline	7/31/2007	50	2	50	U	UG/L
D7G260000233B		LB	D7G210191	4,6-Dinitro-2-methylphenol	7/31/2007	60	0.35	60	U	UG/L
D7G260000233B		LB	D7G210191	4-Bromophenyl phenyl ether	7/31/2007	10	0.43	10	U	UG/L

Table C5. Equipment and Method Blank Data Summary, Accelerated Corrective Measures, SWMU DP-88, Trestle Site Disposal Area

Blank ID	Matrix	Blank Type*	SDG	Analyte	Analysis Date	Result	MDL	RL	Flag	Units
Method: SW8270C										
D7G260000233B	WATER	LB	D7G210191	4-Chloro-3-methylphenol	7/31/2007	20	2	20	U	UG/L
D7G260000233B		LB	D7G210191	4-Chloroaniline	7/31/2007	20	2	20	U	UG/L
D7G260000233B		LB	D7G210191	4-Chlorophenyl phenyl ether	7/31/2007	10	0.65	10	U	UG/L
D7G260000233B		LB	D7G210191	4-Nitroaniline	7/31/2007	50	1	50	U	UG/L
D7G260000233B		LB	D7G210191	4-Nitrophenol	7/31/2007	50	1.7	50	U	UG/L
D7G260000233B		LB	D7G210191	Aniline	7/31/2007	10	1.5	10	U	UG/L
D7G260000233B		LB	D7G210191	Benzyl alcohol	7/31/2007	20	0.45	20	U	UG/L
D7G260000233B		LB	D7G210191	Bis (2-chloroethoxy) methane	7/31/2007	10	0.32	10	U	UG/L
D7G260000233B		LB	D7G210191	Bis (2-chloroethyl) ether	7/31/2007	10	0.41	10	U	UG/L
D7G260000233B		LB	D7G210191	Bis (2-chloroisopropyl) ether	7/31/2007	10	0.43	10	U	UG/L
D7G260000233B		LB	D7G210191	Bis (2-ethylhexyl) phthalate	7/31/2007	10	0.56	10	U	UG/L
D7G260000233B		LB	D7G210191	Butyl benzylphthalate	7/31/2007	20	1	20	U	UG/L
D7G260000233B		LB	D7G210191	Carbazole	7/31/2007	10	0.43	10	U	UG/L
D7G260000233B		LB	D7G210191	Dibenzofuran	7/31/2007	10	0.29	10	U	UG/L
D7G260000233B		LB	D7G210191	Diethyl phthalate	7/31/2007	20	0.38	20	U	UG/L
D7G260000233B		LB	D7G210191	Dimethyl phthalate	7/31/2007	20	1	20	U	UG/L
D7G260000233B		LB	D7G210191	Di-n-butylphthalate	7/31/2007	20	1.2	20	U	UG/L
D7G260000233B		LB	D7G210191	Di-n-octylphthalate	7/31/2007	20	0.35	20	U	UG/L
D7G260000233B		LB	D7G210191	Hexachlorobenzene	7/31/2007	10	0.66	10	U	UG/L
D7G260000233B		LB	D7G210191	Hexachlorobutadiene	7/31/2007	10	0.51	10	U	UG/L
D7G260000233B		LB	D7G210191	Hexachlorocyclopentadiene	7/31/2007	10	1.5	10	U	UG/L
D7G260000233B		LB	D7G210191	Hexachloroethane	7/31/2007	10	0.46	10	U	UG/L
D7G260000233B		LB	D7G210191	Isophorone	7/31/2007	10	0.21	10	U	UG/L
D7G260000233B		LB	D7G210191	Nitrobenzene	7/31/2007	20	0.81	20	U	UG/L
D7G260000233B		LB	D7G210191	n-Nitrosodimethylamine	7/31/2007	10	0.29	10	U	UG/L
D7G260000233B		LB	D7G210191	n-Nitrosodi-n-propylamine	7/31/2007	20	0.35	20	U	UG/L
D7G260000233B		LB	D7G210191	n-Nitrosodiphenylamine	7/31/2007	10	0.44	10	U	UG/L
D7G260000233B		LB	D7G210191	Pentachlorophenol	7/31/2007	60	20	60	U	UG/L
D7G260000233B		LB	D7G210191	Phenol	7/31/2007	10	0.31	10	U	UG/L
D7G260000233B		LB	D7G210191	Pyridine	7/31/2007	10	1.7	10	U	UG/L
D7H020000361B		LB	D7G210191	1,2,4-Trichlorobenzene	8/7/2007	10	0.45	10	U	UG/L

Table C5. Equipment and Method Blank Data Summary, Accelerated Corrective Measures, SWMU DP-88, Trestle Site Disposal Area

Blank ID	Matrix	Blank Type*	SDG	Analyte	Analysis Date	Result	MDL	RL	Flag	Units
Method: SW8270C										
D7H020000361B	WATER	LB	D7G200401	1,2,4-Trichlorobenzene	8/7/2007	10	0.45	10	U	UG/L
D7H020000361B		LB	D7G210191	1,2-Dichlorobenzene	8/7/2007	10	0.28	10	U	UG/L
D7H020000361B		LB	D7G200401	1,2-Dichlorobenzene	8/7/2007	10	0.28	10	U	UG/L
D7H020000361B		LB	D7G210191	1,2-Diphenylhydrazine	8/7/2007	10	0.33	10	U	UG/L
D7H020000361B		LB	D7G200401	1,2-Diphenylhydrazine	8/7/2007	10	0.33	10	U	UG/L
D7H020000361B		LB	D7G200401	1,3-Dichlorobenzene	8/7/2007	10	0.29	10	U	UG/L
D7H020000361B		LB	D7G210191	1,3-Dichlorobenzene	8/7/2007	10	0.29	10	U	UG/L
D7H020000361B		LB	D7G210191	1,3-Dinitrobenzene	8/7/2007	10	2	10	U	UG/L
D7H020000361B		LB	D7G200401	1,3-Dinitrobenzene	8/7/2007	10	2	10	U	UG/L
D7H020000361B		LB	D7G210191	1,4-Dichlorobenzene	8/7/2007	10	0.3	10	U	UG/L
D7H020000361B		LB	D7G200401	1,4-Dichlorobenzene	8/7/2007	10	0.3	10	U	UG/L
D7H020000361B		LB	D7G210191	2,4,5-Trichlorophenol	8/7/2007	20	0.39	20	U	UG/L
D7H020000361B		LB	D7G200401	2,4,5-Trichlorophenol	8/7/2007	20	0.39	20	U	UG/L
D7H020000361B		LB	D7G200401	2,4,6-Trichlorophenol	8/7/2007	20	0.37	20	U	UG/L
D7H020000361B		LB	D7G210191	2,4,6-Trichlorophenol	8/7/2007	20	0.37	20	U	UG/L
D7H020000361B		LB	D7G210191	2,4-Dichlorophenol	8/7/2007	10	1.3	10	U	UG/L
D7H020000361B		LB	D7G200401	2,4-Dichlorophenol	8/7/2007	10	1.3	10	U	UG/L
D7H020000361B		LB	D7G200401	2,4-Dimethylphenol	8/7/2007	10	0.57	10	U	UG/L
D7H020000361B		LB	D7G210191	2,4-Dimethylphenol	8/7/2007	10	0.57	10	U	UG/L
D7H020000361B		LB	D7G210191	2,4-Dinitrophenol	8/7/2007	60	20	60	U	UG/L
D7H020000361B		LB	D7G200401	2,4-Dinitrophenol	8/7/2007	60	20	60	U	UG/L
D7H020000361B		LB	D7G210191	2,6-Dinitrotoluene	8/7/2007	20	0.23	20	U	UG/L
D7H020000361B		LB	D7G200401	2,6-Dinitrotoluene	8/7/2007	20	0.23	20	U	UG/L
D7H020000361B		LB	D7G210191	2-Chloronaphthalene	8/7/2007	10	0.31	10	U	UG/L
D7H020000361B		LB	D7G200401	2-Chloronaphthalene	8/7/2007	10	0.31	10	U	UG/L
D7H020000361B		LB	D7G210191	2-Chlorophenol	8/7/2007	10	0.38	10	U	UG/L
D7H020000361B		LB	D7G200401	2-Chlorophenol	8/7/2007	10	0.38	10	U	UG/L
D7H020000361B		LB	D7G200401	2-Methylnaphthalene	8/7/2007	10	0.29	10	U	UG/L
D7H020000361B		LB	D7G210191	2-Methylnaphthalene	8/7/2007	10	0.29	10	U	UG/L
D7H020000361B		LB	D7G210191	2-Methylphenol	8/7/2007	10	0.98	10	U	UG/L
D7H020000361B		LB	D7G200401	2-Methylphenol	8/7/2007	10	0.98	10	U	UG/L

Table C5. Equipment and Method Blank Data Summary, Accelerated Corrective Measures, SWMU DP-88, Trestle Site Disposal Area

Blank ID	Matrix	Blank Type*	SDG	Analyte	Analysis Date	Result	MDL	RL	Flag	Units
Method: SW8270C										
D7H020000361B	WATER	LB	D7G210191	2-Nitroaniline	8/7/2007	50	0.32	50	U	UG/L
D7H020000361B		LB	D7G200401	2-Nitroaniline	8/7/2007	50	0.32	50	U	UG/L
D7H020000361B		LB	D7G210191	2-Nitrophenol	8/7/2007	20	2	20	U	UG/L
D7H020000361B		LB	D7G200401	2-Nitrophenol	8/7/2007	20	2	20	U	UG/L
D7H020000361B		LB	D7G200401	3 & 4-Methylphenol	8/7/2007	20	0.74	20	U	UG/L
D7H020000361B		LB	D7G210191	3 & 4-Methylphenol	8/7/2007	20	0.74	20	U	UG/L
D7H020000361B		LB	D7G210191	3,3'-Dichlorobenzidine	8/7/2007	20	2	20	U	UG/L
D7H020000361B		LB	D7G200401	3,3'-Dichlorobenzidine	8/7/2007	20	2	20	U	UG/L
D7H020000361B		LB	D7G200401	3-Nitroaniline	8/7/2007	50	2	50	U	UG/L
D7H020000361B		LB	D7G210191	3-Nitroaniline	8/7/2007	50	2	50	U	UG/L
D7H020000361B		LB	D7G210191	4,6-Dinitro-2-methylphenol	8/7/2007	60	0.35	60	U	UG/L
D7H020000361B		LB	D7G200401	4,6-Dinitro-2-methylphenol	8/7/2007	60	0.35	60	U	UG/L
D7H020000361B		LB	D7G200401	4-Bromophenyl phenyl ether	8/7/2007	10	0.43	10	U	UG/L
D7H020000361B		LB	D7G210191	4-Bromophenyl phenyl ether	8/7/2007	10	0.43	10	U	UG/L
D7H020000361B		LB	D7G210191	4-Chloro-3-methylphenol	8/7/2007	20	2	20	U	UG/L
D7H020000361B		LB	D7G200401	4-Chloro-3-methylphenol	8/7/2007	20	2	20	U	UG/L
D7H020000361B		LB	D7G200401	4-Chloroaniline	8/7/2007	20	2	20	U	UG/L
D7H020000361B		LB	D7G210191	4-Chloroaniline	8/7/2007	20	2	20	U	UG/L
D7H020000361B		LB	D7G210191	4-Chlorophenyl phenyl ether	8/7/2007	10	0.65	10	U	UG/L
D7H020000361B		LB	D7G200401	4-Chlorophenyl phenyl ether	8/7/2007	10	0.65	10	U	UG/L
D7H020000361B		LB	D7G210191	4-Nitroaniline	8/7/2007	50	1	50	U	UG/L
D7H020000361B		LB	D7G200401	4-Nitroaniline	8/7/2007	50	1	50	U	UG/L
D7H020000361B		LB	D7G210191	4-Nitrophenol	8/7/2007	50	1.7	50	U	UG/L
D7H020000361B		LB	D7G200401	4-Nitrophenol	8/7/2007	50	1.7	50	U	UG/L
D7H020000361B		LB	D7G210191	Aniline	8/7/2007	10	1.5	10	U	UG/L
D7H020000361B		LB	D7G200401	Aniline	8/7/2007	10	1.5	10	U	UG/L
D7H020000361B		LB	D7G210191	Benzyl alcohol	8/7/2007	20	0.45	20	U	UG/L
D7H020000361B		LB	D7G200401	Benzyl alcohol	8/7/2007	20	0.45	20	U	UG/L
D7H020000361B		LB	D7G210191	Bis (2-chloroethoxy) methane	8/7/2007	10	0.32	10	U	UG/L
D7H020000361B		LB	D7G200401	Bis (2-chloroethoxy) methane	8/7/2007	10	0.32	10	U	UG/L
D7H020000361B		LB	D7G210191	Bis (2-chloroethyl) ether	8/7/2007	10	0.41	10	U	UG/L

Table C5. Equipment and Method Blank Data Summary, Accelerated Corrective Measures, SWMU DP-88, Trestle Site Disposal Area

Blank ID	Matrix	Blank Type*	SDG	Analyte	Analysis Date	Result	MDL	RL	Flag	Units
Method: SW8270C										
D7H020000361B	WATER	LB	D7G200401	Bis (2-chloroethyl) ether	8/7/2007	10	0.41	10	U	UG/L
D7H020000361B		LB	D7G200401	Bis (2-chloroisopropyl) ether	8/7/2007	10	0.43	10	U	UG/L
D7H020000361B		LB	D7G210191	Bis (2-chloroisopropyl) ether	8/7/2007	10	0.43	10	U	UG/L
D7H020000361B		LB	D7G210191	Bis (2-ethylhexyl) phthalate	8/7/2007	10	0.56	10	U	UG/L
D7H020000361B		LB	D7G200401	Bis (2-ethylhexyl) phthalate	8/7/2007	10	0.56	10	U	UG/L
D7H020000361B		LB	D7G200401	Butyl benzylphthalate	8/7/2007	20	1	20	U	UG/L
D7H020000361B		LB	D7G210191	Butyl benzylphthalate	8/7/2007	20	1	20	U	UG/L
D7H020000361B		LB	D7G210191	Carbazole	8/7/2007	10	0.43	10	U	UG/L
D7H020000361B		LB	D7G200401	Carbazole	8/7/2007	10	0.43	10	U	UG/L
D7H020000361B		LB	D7G200401	Dibenzofuran	8/7/2007	10	0.29	10	U	UG/L
D7H020000361B		LB	D7G210191	Dibenzofuran	8/7/2007	10	0.29	10	U	UG/L
D7H020000361B		LB	D7G200401	Diethyl phthalate	8/7/2007	20	0.38	20	U	UG/L
D7H020000361B		LB	D7G210191	Diethyl phthalate	8/7/2007	20	0.38	20	U	UG/L
D7H020000361B		LB	D7G200401	Dimethyl phthalate	8/7/2007	20	1	20	U	UG/L
D7H020000361B		LB	D7G210191	Dimethyl phthalate	8/7/2007	20	1	20	U	UG/L
D7H020000361B		LB	D7G210191	Di-n-butylphthalate	8/7/2007	20	1.2	20	U	UG/L
D7H020000361B		LB	D7G200401	Di-n-butylphthalate	8/7/2007	20	1.2	20	U	UG/L
D7H020000361B		LB	D7G200401	Di-n-octylphthalate	8/7/2007	20	0.35	20	U	UG/L
D7H020000361B		LB	D7G210191	Di-n-octylphthalate	8/7/2007	20	0.35	20	U	UG/L
D7H020000361B		LB	D7G200401	Hexachlorobenzene	8/7/2007	10	0.66	10	U	UG/L
D7H020000361B		LB	D7G210191	Hexachlorobenzene	8/7/2007	10	0.66	10	U	UG/L
D7H020000361B		LB	D7G200401	Hexachlorobutadiene	8/7/2007	10	0.51	10	U	UG/L
D7H020000361B		LB	D7G210191	Hexachlorobutadiene	8/7/2007	10	0.51	10	U	UG/L
D7H020000361B		LB	D7G200401	Hexachlorocyclopentadiene	8/7/2007	10	1.5	10	U	UG/L
D7H020000361B		LB	D7G210191	Hexachlorocyclopentadiene	8/7/2007	10	1.5	10	U	UG/L
D7H020000361B		LB	D7G210191	Hexachloroethane	8/7/2007	10	0.46	10	U	UG/L
D7H020000361B		LB	D7G200401	Hexachloroethane	8/7/2007	10	0.46	10	U	UG/L
D7H020000361B		LB	D7G210191	Isophorone	8/7/2007	10	0.21	10	U	UG/L
D7H020000361B		LB	D7G200401	Isophorone	8/7/2007	10	0.21	10	U	UG/L
D7H020000361B		LB	D7G210191	Nitrobenzene	8/7/2007	20	0.81	20	U	UG/L
D7H020000361B		LB	D7G200401	Nitrobenzene	8/7/2007	20	0.81	20	U	UG/L

Table C5. Equipment and Method Blank Data Summary, Accelerated Corrective Measures, SWMU DP-88, Trestle Site Disposal Area

Blank ID	Matrix	Blank Type*	SDG	Analyte	Analysis Date	Result	MDL	RL	Flag	Units
Method: SW8270C										
D7H020000361B	WATER	LB	D7G210191	n-Nitrosodimethylamine	8/7/2007	10	0.29	10	U	UG/L
D7H020000361B		LB	D7G200401	n-Nitrosodimethylamine	8/7/2007	10	0.29	10	U	UG/L
D7H020000361B		LB	D7G210191	n-Nitrosodi-n-propylamine	8/7/2007	20	0.35	20	U	UG/L
D7H020000361B		LB	D7G200401	n-Nitrosodi-n-propylamine	8/7/2007	20	0.35	20	U	UG/L
D7H020000361B		LB	D7G200401	n-Nitrosodiphenylamine	8/7/2007	10	0.44	10	U	UG/L
D7H020000361B		LB	D7G210191	n-Nitrosodiphenylamine	8/7/2007	10	0.44	10	U	UG/L
D7H020000361B		LB	D7G210191	Pentachlorophenol	8/7/2007	60	20	60	U	UG/L
D7H020000361B		LB	D7G200401	Pentachlorophenol	8/7/2007	60	20	60	U	UG/L
D7H020000361B		LB	D7G200401	Phenol	8/7/2007	10	0.31	10	U	UG/L
D7H020000361B		LB	D7G210191	Phenol	8/7/2007	10	0.31	10	U	UG/L
D7H020000361B		LB	D7G210191	Pyridine	8/7/2007	10	1.7	10	U	UG/L
D7H020000361B		LB	D7G200401	Pyridine	8/7/2007	10	1.7	10	U	UG/L
DP88-EB-19072007		EB	D7G200401	1,2,4-Trichlorobenzene	8/7/2007	10	0.45	10	Exclude	UG/L
DP88-EB-19072007		EB	D7G200401	1,2,4-Trichlorobenzene	7/31/2007	10	0.45	10	U	UG/L
DP88-EB-19072007		EB	D7G200401	1,2-Dichlorobenzene	7/31/2007	10	0.28	10	U	UG/L
DP88-EB-19072007		EB	D7G200401	1,2-Dichlorobenzene	8/7/2007	10	0.28	10	Exclude	UG/L
DP88-EB-19072007		EB	D7G200401	1,2-Diphenylhydrazine	8/7/2007	10	0.33	10	Exclude	UG/L
DP88-EB-19072007		EB	D7G200401	1,2-Diphenylhydrazine	7/31/2007	10	0.33	10	U	UG/L
DP88-EB-19072007		EB	D7G200401	1,3-Dichlorobenzene	7/31/2007	10	0.29	10	U	UG/L
DP88-EB-19072007		EB	D7G200401	1,3-Dichlorobenzene	8/7/2007	10	0.29	10	Exclude	UG/L
DP88-EB-19072007		EB	D7G200401	1,3-Dinitrobenzene	7/31/2007	10	2	10	U	UG/L
DP88-EB-19072007		EB	D7G200401	1,3-Dinitrobenzene	8/7/2007	10	2	10	Exclude	UG/L
DP88-EB-19072007		EB	D7G200401	1,4-Dichlorobenzene	8/7/2007	10	0.3	10	Exclude	UG/L
DP88-EB-19072007		EB	D7G200401	1,4-Dichlorobenzene	7/31/2007	10	0.3	10	U	UG/L
DP88-EB-19072007		EB	D7G200401	2,4,5-Trichlorophenol	8/7/2007	20	0.39	20	Exclude	UG/L
DP88-EB-19072007		EB	D7G200401	2,4,5-Trichlorophenol	7/31/2007	20	0.39	20	U	UG/L
DP88-EB-19072007		EB	D7G200401	2,4,6-Trichlorophenol	8/7/2007	20	0.37	20	Exclude	UG/L
DP88-EB-19072007		EB	D7G200401	2,4,6-Trichlorophenol	7/31/2007	20	0.37	20	U	UG/L
DP88-EB-19072007		EB	D7G200401	2,4-Dichlorophenol	8/7/2007	10	1.3	10	Exclude	UG/L
DP88-EB-19072007		EB	D7G200401	2,4-Dichlorophenol	7/31/2007	10	1.3	10	U	UG/L
DP88-EB-19072007		EB	D7G200401	2,4-Dimethylphenol	8/7/2007	10	0.57	10	Exclude	UG/L

Table C5. Equipment and Method Blank Data Summary, Accelerated Corrective Measures, SWMU DP-88, Trestle Site Disposal Area

Blank ID	Matrix	Blank Type*	SDG	Analyte	Analysis Date	Result	MDL	RL	Flag	Units
Method: SW8270C										
DP88-EB-19072007	WATER	EB	D7G200401	2,4-Dimethylphenol	7/31/2007	10	0.57	10	U	UG/L
DP88-EB-19072007		EB	D7G200401	2,4-Dinitrophenol	8/7/2007	60	20	60	Exclude	UG/L
DP88-EB-19072007		EB	D7G200401	2,4-Dinitrophenol	7/31/2007	60	20	60	U	UG/L
DP88-EB-19072007		EB	D7G200401	2,6-Dinitrotoluene	7/31/2007	20	0.23	20	U	UG/L
DP88-EB-19072007		EB	D7G200401	2,6-Dinitrotoluene	8/7/2007	20	0.23	20	Exclude	UG/L
DP88-EB-19072007		EB	D7G200401	2-Chloronaphthalene	7/31/2007	10	0.31	10	U	UG/L
DP88-EB-19072007		EB	D7G200401	2-Chloronaphthalene	8/7/2007	10	0.31	10	Exclude	UG/L
DP88-EB-19072007		EB	D7G200401	2-Chlorophenol	8/7/2007	10	0.38	10	Exclude	UG/L
DP88-EB-19072007		EB	D7G200401	2-Chlorophenol	7/31/2007	10	0.38	10	U	UG/L
DP88-EB-19072007		EB	D7G200401	2-Methylnaphthalene	7/31/2007	10	0.29	10	U	UG/L
DP88-EB-19072007		EB	D7G200401	2-Methylnaphthalene	8/7/2007	10	0.29	10	Exclude	UG/L
DP88-EB-19072007		EB	D7G200401	2-Methylphenol	7/31/2007	10	0.98	10	U	UG/L
DP88-EB-19072007		EB	D7G200401	2-Methylphenol	8/7/2007	10	0.98	10	Exclude	UG/L
DP88-EB-19072007		EB	D7G200401	2-Nitroaniline	7/31/2007	50	0.32	50	U	UG/L
DP88-EB-19072007		EB	D7G200401	2-Nitroaniline	8/7/2007	50	0.32	50	Exclude	UG/L
DP88-EB-19072007		EB	D7G200401	2-Nitrophenol	7/31/2007	20	2	20	U	UG/L
DP88-EB-19072007		EB	D7G200401	2-Nitrophenol	8/7/2007	20	2	20	Exclude	UG/L
DP88-EB-19072007		EB	D7G200401	3 & 4-Methylphenol	8/7/2007	20	0.74	20	Exclude	UG/L
DP88-EB-19072007		EB	D7G200401	3 & 4-Methylphenol	7/31/2007	20	0.74	20	U	UG/L
DP88-EB-19072007		EB	D7G200401	3,3'-Dichlorobenzidine	7/31/2007	20	2	20	U	UG/L
DP88-EB-19072007		EB	D7G200401	3,3'-Dichlorobenzidine	8/7/2007	20	2	20	Exclude	UG/L
DP88-EB-19072007		EB	D7G200401	3-Nitroaniline	8/7/2007	50	2	50	Exclude	UG/L
DP88-EB-19072007		EB	D7G200401	3-Nitroaniline	7/31/2007	50	2	50	U	UG/L
DP88-EB-19072007		EB	D7G200401	4,6-Dinitro-2-methylphenol	8/7/2007	60	0.35	60	Exclude	UG/L
DP88-EB-19072007		EB	D7G200401	4,6-Dinitro-2-methylphenol	7/31/2007	60	0.35	60	U	UG/L
DP88-EB-19072007		EB	D7G200401	4-Bromophenyl phenyl ether	7/31/2007	10	0.43	10	U	UG/L
DP88-EB-19072007		EB	D7G200401	4-Bromophenyl phenyl ether	8/7/2007	10	0.43	10	Exclude	UG/L
DP88-EB-19072007		EB	D7G200401	4-Chloro-3-methylphenol	8/7/2007	20	2	20	Exclude	UG/L
DP88-EB-19072007		EB	D7G200401	4-Chloro-3-methylphenol	7/31/2007	20	2	20	U	UG/L
DP88-EB-19072007		EB	D7G200401	4-Chloroaniline	8/7/2007	20	2	20	Exclude	UG/L
DP88-EB-19072007		EB	D7G200401	4-Chloroaniline	7/31/2007	20	2	20	U	UG/L

Table C5. Equipment and Method Blank Data Summary, Accelerated Corrective Measures, SWMU DP-88, Trestle Site Disposal Area

Blank ID	Matrix	Blank Type*	SDG	Analyte	Analysis Date	Result	MDL	RL	Flag	Units
Method: SW8270C										
DP88-EB-19072007	WATER	EB	D7G200401	4-Chlorophenyl phenyl ether	8/7/2007	10	0.65	10	Exclude	UG/L
DP88-EB-19072007		EB	D7G200401	4-Chlorophenyl phenyl ether	7/31/2007	10	0.65	10	U	UG/L
DP88-EB-19072007		EB	D7G200401	4-Nitroaniline	7/31/2007	50	1	50	U	UG/L
DP88-EB-19072007		EB	D7G200401	4-Nitroaniline	8/7/2007	50	1	50	Exclude	UG/L
DP88-EB-19072007		EB	D7G200401	4-Nitrophenol	8/7/2007	50	1.7	50	Exclude	UG/L
DP88-EB-19072007		EB	D7G200401	4-Nitrophenol	7/31/2007	50	1.7	50	U	UG/L
DP88-EB-19072007		EB	D7G200401	Aniline	7/31/2007	10	1.5	10	U	UG/L
DP88-EB-19072007		EB	D7G200401	Aniline	8/7/2007	10	1.5	10	Exclude	UG/L
DP88-EB-19072007		EB	D7G200401	Benzyl alcohol	7/31/2007	20	0.45	20	U	UG/L
DP88-EB-19072007		EB	D7G200401	Benzyl alcohol	8/7/2007	20	0.45	20	Exclude	UG/L
DP88-EB-19072007		EB	D7G200401	Bis (2-chloroethoxy) methane	7/31/2007	10	0.32	10	U	UG/L
DP88-EB-19072007		EB	D7G200401	Bis (2-chloroethoxy) methane	8/7/2007	10	0.32	10	Exclude	UG/L
DP88-EB-19072007		EB	D7G200401	Bis (2-chloroethyl) ether	7/31/2007	10	0.41	10	U	UG/L
DP88-EB-19072007		EB	D7G200401	Bis (2-chloroethyl) ether	8/7/2007	10	0.41	10	Exclude	UG/L
DP88-EB-19072007		EB	D7G200401	Bis (2-chloroisopropyl) ether	8/7/2007	10	0.43	10	Exclude	UG/L
DP88-EB-19072007		EB	D7G200401	Bis (2-chloroisopropyl) ether	7/31/2007	10	0.43	10	U	UG/L
DP88-EB-19072007		EB	D7G200401	Bis (2-ethylhexyl) phthalate	7/31/2007	10	0.56	10	U	UG/L
DP88-EB-19072007		EB	D7G200401	Bis (2-ethylhexyl) phthalate	8/7/2007	10	0.56	10	Exclude	UG/L
DP88-EB-19072007		EB	D7G200401	Butyl benzylphthalate	7/31/2007	20	1	20	U	UG/L
DP88-EB-19072007		EB	D7G200401	Butyl benzylphthalate	8/7/2007	20	1	20	Exclude	UG/L
DP88-EB-19072007		EB	D7G200401	Carbazole	7/31/2007	10	0.43	10	U	UG/L
DP88-EB-19072007		EB	D7G200401	Carbazole	8/7/2007	10	0.43	10	Exclude	UG/L
DP88-EB-19072007		EB	D7G200401	Dibenzofuran	7/31/2007	10	0.29	10	U	UG/L
DP88-EB-19072007		EB	D7G200401	Dibenzofuran	8/7/2007	10	0.29	10	Exclude	UG/L
DP88-EB-19072007		EB	D7G200401	Diethyl phthalate	7/31/2007	20	0.38	20	U	UG/L
DP88-EB-19072007		EB	D7G200401	Diethyl phthalate	8/7/2007	20	0.38	20	Exclude	UG/L
DP88-EB-19072007		EB	D7G200401	Dimethyl phthalate	8/7/2007	20	1	20	Exclude	UG/L
DP88-EB-19072007		EB	D7G200401	Dimethyl phthalate	7/31/2007	20	1	20	U	UG/L
DP88-EB-19072007		EB	D7G200401	Di-n-butylphthalate	8/7/2007	20	1.2	20	Exclude	UG/L
DP88-EB-19072007		EB	D7G200401	Di-n-butylphthalate	7/31/2007	20	1.2	20	U	UG/L
DP88-EB-19072007		EB	D7G200401	Di-n-octylphthalate	8/7/2007	20	0.35	20	Exclude	UG/L

Table C5. Equipment and Method Blank Data Summary, Accelerated Corrective Measures, SWMU DP-88, Trestle Site Disposal Area

Blank ID	Matrix	Blank Type*	SDG	Analyte	Analysis Date	Result	MDL	RL	Flag	Units
Method: SW8270C										
DP88-EB-19072007	WATER	EB	D7G200401	Di-n-octylphthalate	7/31/2007	20	0.35	20	U	UG/L
DP88-EB-19072007		EB	D7G200401	Hexachlorobenzene	8/7/2007	10	0.66	10	Exclude	UG/L
DP88-EB-19072007		EB	D7G200401	Hexachlorobenzene	7/31/2007	10	0.66	10	U	UG/L
DP88-EB-19072007		EB	D7G200401	Hexachlorobutadiene	8/7/2007	10	0.51	10	Exclude	UG/L
DP88-EB-19072007		EB	D7G200401	Hexachlorobutadiene	7/31/2007	10	0.51	10	U	UG/L
DP88-EB-19072007		EB	D7G200401	Hexachlorocyclopentadiene	7/31/2007	10	1.5	10	U	UG/L
DP88-EB-19072007		EB	D7G200401	Hexachlorocyclopentadiene	8/7/2007	10	1.5	10	Exclude	UG/L
DP88-EB-19072007		EB	D7G200401	Hexachloroethane	8/7/2007	10	0.46	10	Exclude	UG/L
DP88-EB-19072007		EB	D7G200401	Hexachloroethane	7/31/2007	10	0.46	10	U	UG/L
DP88-EB-19072007		EB	D7G200401	Isophorone	7/31/2007	10	0.21	10	U	UG/L
DP88-EB-19072007		EB	D7G200401	Isophorone	8/7/2007	10	0.21	10	Exclude	UG/L
DP88-EB-19072007		EB	D7G200401	Nitrobenzene	7/31/2007	20	0.81	20	U	UG/L
DP88-EB-19072007		EB	D7G200401	Nitrobenzene	8/7/2007	20	0.81	20	Exclude	UG/L
DP88-EB-19072007		EB	D7G200401	n-Nitrosodimethylamine	7/31/2007	10	0.29	10	U	UG/L
DP88-EB-19072007		EB	D7G200401	n-Nitrosodimethylamine	8/7/2007	10	0.29	10	Exclude	UG/L
DP88-EB-19072007		EB	D7G200401	n-Nitrosodi-n-propylamine	8/7/2007	20	0.35	20	Exclude	UG/L
DP88-EB-19072007		EB	D7G200401	n-Nitrosodi-n-propylamine	7/31/2007	20	0.35	20	U	UG/L
DP88-EB-19072007		EB	D7G200401	n-Nitrosodiphenylamine	8/7/2007	10	0.44	10	Exclude	UG/L
DP88-EB-19072007		EB	D7G200401	n-Nitrosodiphenylamine	7/31/2007	10	0.44	10	U	UG/L
DP88-EB-19072007		EB	D7G200401	Pentachlorophenol	7/31/2007	60	20	60	U	UG/L
DP88-EB-19072007		EB	D7G200401	Pentachlorophenol	8/7/2007	60	20	60	Exclude	UG/L
DP88-EB-19072007		EB	D7G200401	Phenol	7/31/2007	10	0.31	10	U	UG/L
DP88-EB-19072007		EB	D7G200401	Phenol	8/7/2007	10	0.31	10	Exclude	UG/L
DP88-EB-19072007		EB	D7G200401	Pyridine	8/7/2007	10	1.7	10	Exclude	UG/L
DP88-EB-19072007		EB	D7G200401	Pyridine	7/31/2007	10	1.7	10	U	UG/L
DP88-EB-20072007		EB	D7G210191	1,2,4-Trichlorobenzene	8/7/2007	10	0.45	10	Exclude	UG/L
DP88-EB-20072007		EB	D7G210191	1,2,4-Trichlorobenzene	7/31/2007	10	0.45	10	U	UG/L
DP88-EB-20072007		EB	D7G210191	1,2-Dichlorobenzene	7/31/2007	10	0.28	10	U	UG/L
DP88-EB-20072007		EB	D7G210191	1,2-Dichlorobenzene	8/7/2007	10	0.28	10	Exclude	UG/L
DP88-EB-20072007		EB	D7G210191	1,2-Diphenylhydrazine	7/31/2007	10	0.33	10	U	UG/L
DP88-EB-20072007		EB	D7G210191	1,2-Diphenylhydrazine	8/7/2007	10	0.33	10	Exclude	UG/L

Table C5. Equipment and Method Blank Data Summary, Accelerated Corrective Measures, SWMU DP-88, Trestle Site Disposal Area

Blank ID	Matrix	Blank Type*	SDG	Analyte	Analysis Date	Result	MDL	RL	Flag	Units
Method: SW8270C										
DP88-EB-20072007	WATER	EB	D7G210191	1,3-Dichlorobenzene	7/31/2007	10	0.29	10	U	UG/L
DP88-EB-20072007		EB	D7G210191	1,3-Dichlorobenzene	8/7/2007	10	0.29	10	Exclude	UG/L
DP88-EB-20072007		EB	D7G210191	1,3-Dinitrobenzene	8/7/2007	10	2	10	Exclude	UG/L
DP88-EB-20072007		EB	D7G210191	1,3-Dinitrobenzene	7/31/2007	10	2	10	U	UG/L
DP88-EB-20072007		EB	D7G210191	1,4-Dichlorobenzene	7/31/2007	10	0.3	10	U	UG/L
DP88-EB-20072007		EB	D7G210191	1,4-Dichlorobenzene	8/7/2007	10	0.3	10	Exclude	UG/L
DP88-EB-20072007		EB	D7G210191	2,4,5-Trichlorophenol	7/31/2007	20	0.39	20	U	UG/L
DP88-EB-20072007		EB	D7G210191	2,4,5-Trichlorophenol	8/7/2007	20	0.39	20	Exclude	UG/L
DP88-EB-20072007		EB	D7G210191	2,4,6-Trichlorophenol	8/7/2007	20	0.37	20	Exclude	UG/L
DP88-EB-20072007		EB	D7G210191	2,4,6-Trichlorophenol	7/31/2007	20	0.37	20	U	UG/L
DP88-EB-20072007		EB	D7G210191	2,4-Dichlorophenol	7/31/2007	10	1.3	10	U	UG/L
DP88-EB-20072007		EB	D7G210191	2,4-Dichlorophenol	8/7/2007	10	1.3	10	Exclude	UG/L
DP88-EB-20072007		EB	D7G210191	2,4-Dimethylphenol	7/31/2007	10	0.57	10	U	UG/L
DP88-EB-20072007		EB	D7G210191	2,4-Dimethylphenol	8/7/2007	10	0.57	10	Exclude	UG/L
DP88-EB-20072007		EB	D7G210191	2,4-Dinitrophenol	8/7/2007	60	20	60	Exclude	UG/L
DP88-EB-20072007		EB	D7G210191	2,4-Dinitrophenol	7/31/2007	60	20	60	U	UG/L
DP88-EB-20072007		EB	D7G210191	2,6-Dinitrotoluene	8/7/2007	20	0.23	20	Exclude	UG/L
DP88-EB-20072007		EB	D7G210191	2,6-Dinitrotoluene	7/31/2007	20	0.23	20	U	UG/L
DP88-EB-20072007		EB	D7G210191	2-Chloronaphthalene	8/7/2007	10	0.31	10	Exclude	UG/L
DP88-EB-20072007		EB	D7G210191	2-Chloronaphthalene	7/31/2007	10	0.31	10	U	UG/L
DP88-EB-20072007		EB	D7G210191	2-Chlorophenol	8/7/2007	10	0.38	10	Exclude	UG/L
DP88-EB-20072007		EB	D7G210191	2-Chlorophenol	7/31/2007	10	0.38	10	U	UG/L
DP88-EB-20072007		EB	D7G210191	2-Methylnaphthalene	7/31/2007	10	0.29	10	U	UG/L
DP88-EB-20072007		EB	D7G210191	2-Methylnaphthalene	8/7/2007	10	0.29	10	Exclude	UG/L
DP88-EB-20072007		EB	D7G210191	2-Methylphenol	7/31/2007	10	0.98	10	U	UG/L
DP88-EB-20072007		EB	D7G210191	2-Methylphenol	8/7/2007	10	0.98	10	Exclude	UG/L
DP88-EB-20072007		EB	D7G210191	2-Nitroaniline	7/31/2007	50	0.32	50	U	UG/L
DP88-EB-20072007		EB	D7G210191	2-Nitroaniline	8/7/2007	50	0.32	50	Exclude	UG/L
DP88-EB-20072007		EB	D7G210191	2-Nitrophenol	7/31/2007	20	2	20	U	UG/L
DP88-EB-20072007		EB	D7G210191	2-Nitrophenol	8/7/2007	20	2	20	Exclude	UG/L
DP88-EB-20072007		EB	D7G210191	3 & 4-Methylphenol	8/7/2007	20	0.74	20	Exclude	UG/L

Table C5. Equipment and Method Blank Data Summary, Accelerated Corrective Measures, SWMU DP-88, Trestle Site Disposal Area

Blank ID	Matrix	Blank Type*	SDG	Analyte	Analysis Date	Result	MDL	RL	Flag	Units
Method: SW8270C										
DP88-EB-20072007	WATER	EB	D7G210191	3 & 4-Methylphenol	7/31/2007	20	0.74	20	U	UG/L
DP88-EB-20072007		EB	D7G210191	3,3'-Dichlorobenzidine	8/7/2007	20	2	20	Exclude	UG/L
DP88-EB-20072007		EB	D7G210191	3,3'-Dichlorobenzidine	7/31/2007	20	2	20	U	UG/L
DP88-EB-20072007		EB	D7G210191	3-Nitroaniline	8/7/2007	50	2	50	Exclude	UG/L
DP88-EB-20072007		EB	D7G210191	3-Nitroaniline	7/31/2007	50	2	50	U	UG/L
DP88-EB-20072007		EB	D7G210191	4,6-Dinitro-2-methylphenol	8/7/2007	60	0.35	60	Exclude	UG/L
DP88-EB-20072007		EB	D7G210191	4,6-Dinitro-2-methylphenol	7/31/2007	60	0.35	60	U	UG/L
DP88-EB-20072007		EB	D7G210191	4-Bromophenyl phenyl ether	7/31/2007	10	0.43	10	U	UG/L
DP88-EB-20072007		EB	D7G210191	4-Bromophenyl phenyl ether	8/7/2007	10	0.43	10	Exclude	UG/L
DP88-EB-20072007		EB	D7G210191	4-Chloro-3-methylphenol	7/31/2007	20	2	20	U	UG/L
DP88-EB-20072007		EB	D7G210191	4-Chloro-3-methylphenol	8/7/2007	20	2	20	Exclude	UG/L
DP88-EB-20072007		EB	D7G210191	4-Chloroaniline	8/7/2007	20	2	20	Exclude	UG/L
DP88-EB-20072007		EB	D7G210191	4-Chloroaniline	7/31/2007	20	2	20	U	UG/L
DP88-EB-20072007		EB	D7G210191	4-Chlorophenyl phenyl ether	7/31/2007	10	0.65	10	U	UG/L
DP88-EB-20072007		EB	D7G210191	4-Chlorophenyl phenyl ether	8/7/2007	10	0.65	10	Exclude	UG/L
DP88-EB-20072007		EB	D7G210191	4-Nitroaniline	8/7/2007	50	1	50	Exclude	UG/L
DP88-EB-20072007		EB	D7G210191	4-Nitroaniline	7/31/2007	50	1	50	U	UG/L
DP88-EB-20072007		EB	D7G210191	4-Nitrophenol	8/7/2007	50	1.7	50	Exclude	UG/L
DP88-EB-20072007		EB	D7G210191	4-Nitrophenol	7/31/2007	50	1.7	50	U	UG/L
DP88-EB-20072007		EB	D7G210191	Aniline	7/31/2007	10	1.5	10	U	UG/L
DP88-EB-20072007		EB	D7G210191	Aniline	8/7/2007	10	1.5	10	Exclude	UG/L
DP88-EB-20072007		EB	D7G210191	Benzyl alcohol	8/7/2007	20	0.45	20	Exclude	UG/L
DP88-EB-20072007		EB	D7G210191	Benzyl alcohol	7/31/2007	20	0.45	20	U	UG/L
DP88-EB-20072007		EB	D7G210191	Bis (2-chloroethoxy) methane	8/7/2007	10	0.32	10	Exclude	UG/L
DP88-EB-20072007		EB	D7G210191	Bis (2-chloroethoxy) methane	7/31/2007	10	0.32	10	U	UG/L
DP88-EB-20072007		EB	D7G210191	Bis (2-chloroethyl) ether	7/31/2007	10	0.41	10	U	UG/L
DP88-EB-20072007		EB	D7G210191	Bis (2-chloroethyl) ether	8/7/2007	10	0.41	10	Exclude	UG/L
DP88-EB-20072007		EB	D7G210191	Bis (2-chloroisopropyl) ether	8/7/2007	10	0.43	10	Exclude	UG/L
DP88-EB-20072007		EB	D7G210191	Bis (2-chloroisopropyl) ether	7/31/2007	10	0.43	10	U	UG/L
DP88-EB-20072007		EB	D7G210191	Bis (2-ethylhexyl) phthalate	7/31/2007	10	0.56	10	U	UG/L
DP88-EB-20072007		EB	D7G210191	Bis (2-ethylhexyl) phthalate	8/7/2007	10	0.56	10	Exclude	UG/L

Table C5. Equipment and Method Blank Data Summary, Accelerated Corrective Measures, SWMU DP-88, Trestle Site Disposal Area

Blank ID	Matrix	Blank Type*	SDG	Analyte	Analysis Date	Result	MDL	RL	Flag	Units
Method: SW8270C										
DP88-EB-20072007	WATER	EB	D7G210191	Butyl benzylphthalate	7/31/2007	20	1	20	U	UG/L
DP88-EB-20072007		EB	D7G210191	Butyl benzylphthalate	8/7/2007	20	1	20	Exclude	UG/L
DP88-EB-20072007		EB	D7G210191	Carbazole	7/31/2007	10	0.43	10	U	UG/L
DP88-EB-20072007		EB	D7G210191	Carbazole	8/7/2007	10	0.43	10	Exclude	UG/L
DP88-EB-20072007		EB	D7G210191	Dibenzofuran	8/7/2007	10	0.29	10	Exclude	UG/L
DP88-EB-20072007		EB	D7G210191	Dibenzofuran	7/31/2007	10	0.29	10	U	UG/L
DP88-EB-20072007		EB	D7G210191	Diethyl phthalate	8/7/2007	20	0.38	20	Exclude	UG/L
DP88-EB-20072007		EB	D7G210191	Diethyl phthalate	7/31/2007	20	0.38	20	U	UG/L
DP88-EB-20072007		EB	D7G210191	Dimethyl phthalate	8/7/2007	20	1	20	Exclude	UG/L
DP88-EB-20072007		EB	D7G210191	Dimethyl phthalate	7/31/2007	20	1	20	U	UG/L
DP88-EB-20072007		EB	D7G210191	Di-n-butylphthalate	8/7/2007	20	1.2	20	Exclude	UG/L
DP88-EB-20072007		EB	D7G210191	Di-n-butylphthalate	7/31/2007	20	1.2	20	U	UG/L
DP88-EB-20072007		EB	D7G210191	Di-n-octylphthalate	8/7/2007	20	0.35	20	Exclude	UG/L
DP88-EB-20072007		EB	D7G210191	Di-n-octylphthalate	7/31/2007	20	0.35	20	U	UG/L
DP88-EB-20072007		EB	D7G210191	Hexachlorobenzene	7/31/2007	10	0.66	10	U	UG/L
DP88-EB-20072007		EB	D7G210191	Hexachlorobenzene	8/7/2007	10	0.66	10	Exclude	UG/L
DP88-EB-20072007		EB	D7G210191	Hexachlorobutadiene	7/31/2007	10	0.51	10	U	UG/L
DP88-EB-20072007		EB	D7G210191	Hexachlorobutadiene	8/7/2007	10	0.51	10	Exclude	UG/L
DP88-EB-20072007		EB	D7G210191	Hexachlorocyclopentadiene	7/31/2007	10	1.5	10	U	UG/L
DP88-EB-20072007		EB	D7G210191	Hexachlorocyclopentadiene	8/7/2007	10	1.5	10	Exclude	UG/L
DP88-EB-20072007		EB	D7G210191	Hexachloroethane	7/31/2007	10	0.46	10	U	UG/L
DP88-EB-20072007		EB	D7G210191	Hexachloroethane	8/7/2007	10	0.46	10	Exclude	UG/L
DP88-EB-20072007		EB	D7G210191	Isophorone	7/31/2007	10	0.21	10	U	UG/L
DP88-EB-20072007		EB	D7G210191	Isophorone	8/7/2007	10	0.21	10	Exclude	UG/L
DP88-EB-20072007		EB	D7G210191	Nitrobenzene	8/7/2007	20	0.81	20	Exclude	UG/L
DP88-EB-20072007		EB	D7G210191	Nitrobenzene	7/31/2007	20	0.81	20	U	UG/L
DP88-EB-20072007		EB	D7G210191	n-Nitrosodimethylamine	8/7/2007	10	0.29	10	Exclude	UG/L
DP88-EB-20072007		EB	D7G210191	n-Nitrosodimethylamine	7/31/2007	10	0.29	10	U	UG/L
DP88-EB-20072007		EB	D7G210191	n-Nitrosodi-n-propylamine	8/7/2007	20	0.35	20	Exclude	UG/L
DP88-EB-20072007		EB	D7G210191	n-Nitrosodi-n-propylamine	7/31/2007	20	0.35	20	U	UG/L
DP88-EB-20072007		EB	D7G210191	n-Nitrosodiphenylamine	8/7/2007	10	0.44	10	Exclude	UG/L

Table C5. Equipment and Method Blank Data Summary, Accelerated Corrective Measures, SWMU DP-88, Trestle Site Disposal Area

Blank ID	Matrix	Blank Type*	SDG	Analyte	Analysis Date	Result	MDL	RL	Flag	Units
Method: SW8270C										
DP88-EB-20072007	WATER	EB	D7G210191	n-Nitrosodiphenylamine	7/31/2007	10	0.44	10	U	UG/L
DP88-EB-20072007		EB	D7G210191	Pentachlorophenol	8/7/2007	60	20	60	Exclude	UG/L
DP88-EB-20072007		EB	D7G210191	Pentachlorophenol	7/31/2007	60	20	60	U	UG/L
DP88-EB-20072007		EB	D7G210191	Phenol	8/7/2007	10	0.31	10	Exclude	UG/L
DP88-EB-20072007		EB	D7G210191	Phenol	7/31/2007	10	0.31	10	U	UG/L
DP88-EB-20072007		EB	D7G210191	Pyridine	7/31/2007	10	1.7	10	U	UG/L
DP88-EB-20072007		EB	D7G210191	Pyridine	8/7/2007	10	1.7	10	Exclude	UG/L
Method: SW8270SIM										
D7G240000508B	SOIL	LB	D7G200401	Acenaphthene	8/2/2007	5	0.16	5	U	UG/KG
D7G240000508B		LB	D7G200401	Acenaphthylene	8/2/2007	5	0.17	5	U	UG/KG
D7G240000508B		LB	D7G200401	Anthracene	8/2/2007	5	0.13	5	U	UG/KG
D7G240000508B		LB	D7G200401	Benzo (a) anthracene	8/2/2007	5	0.15	5	U	UG/KG
D7G240000508B		LB	D7G200401	Benzo (a) pyrene	8/2/2007	5	0.14	5	U	UG/KG
D7G240000508B		LB	D7G200401	Benzo (b) fluoranthene	8/2/2007	5	0.14	5	U	UG/KG
D7G240000508B		LB	D7G200401	Benzo (g,h,i) perylene	8/2/2007	5	0.2	5	U	UG/KG
D7G240000508B		LB	D7G200401	Benzo (k) fluoranthene	8/2/2007	5	0.13	5	U	UG/KG
D7G240000508B		LB	D7G200401	Chrysene	8/2/2007	5	0.19	5	U	UG/KG
D7G240000508B		LB	D7G200401	Dibenzo (a,h) anthracene	8/2/2007	5	0.24	5	U	UG/KG
D7G240000508B		LB	D7G200401	Fluoranthene	8/2/2007	5	0.21	5	U	UG/KG
D7G240000508B		LB	D7G200401	Fluorene	8/2/2007	5	0.23	5	U	UG/KG
D7G240000508B		LB	D7G200401	Indeno (1,2,3-c,d) pyrene	8/2/2007	5	0.24	5	U	UG/KG
D7G240000508B		LB	D7G200401	Naphthalene	8/2/2007	5	0.33	5	U	UG/KG
D7G240000508B		LB	D7G200401	Phenanthrene	8/2/2007	5	0.31	5	U	UG/KG
D7G240000508B		LB	D7G200401	Pyrene	8/2/2007	5	0.18	5	U	UG/KG
D7G240000511B		LB	D7G200401	Acenaphthene	8/8/2007	5	0.16	5	U	UG/KG
D7G240000511B		LB	D7G200401	Acenaphthylene	8/8/2007	5	0.17	5	U	UG/KG
D7G240000511B		LB	D7G200401	Anthracene	8/8/2007	5	0.13	5	U	UG/KG
D7G240000511B		LB	D7G200401	Benzo (a) anthracene	8/8/2007	5	0.15	5	U	UG/KG
D7G240000511B		LB	D7G200401	Benzo (a) pyrene	8/8/2007	5	0.14	5	U	UG/KG
D7G240000511B		LB	D7G200401	Benzo (b) fluoranthene	8/8/2007	5	0.14	5	U	UG/KG
D7G240000511B		LB	D7G200401	Benzo (g,h,i) perylene	8/8/2007	5	0.2	5	U	UG/KG

Table C5. Equipment and Method Blank Data Summary, Accelerated Corrective Measures, SWMU DP-88, Trestle Site Disposal Area

Blank ID	Matrix	Blank Type*	SDG	Analyte	Analysis Date	Result	MDL	RL	Flag	Units
Method: SW8270SIM										
D7G240000511B	SOIL	LB	D7G200401	Benzo (k) fluoranthene	8/8/2007	5	0.13	5	U	UG/KG
D7G240000511B		LB	D7G200401	Chrysene	8/8/2007	5	0.19	5	U	UG/KG
D7G240000511B		LB	D7G200401	Dibenzo (a,h) anthracene	8/8/2007	5	0.24	5	U	UG/KG
D7G240000511B		LB	D7G200401	Fluoranthene	8/8/2007	5	0.21	5	U	UG/KG
D7G240000511B		LB	D7G200401	Fluorene	8/8/2007	5	0.23	5	U	UG/KG
D7G240000511B		LB	D7G200401	Indeno (1,2,3-c,d) pyrene	8/8/2007	5	0.24	5	U	UG/KG
D7G240000511B		LB	D7G200401	Naphthalene	8/8/2007	5	0.33	5	U	UG/KG
D7G240000511B		LB	D7G200401	Phenanthrene	8/8/2007	5	0.31	5	U	UG/KG
D7G240000511B		LB	D7G200401	Pyrene	8/8/2007	5	0.18	5	U	UG/KG
D7G240000525B		LB	D7G210191	Acenaphthene	8/8/2007	5	0.16	5	U	UG/KG
D7G240000525B		LB	D7G210191	Acenaphthylene	8/8/2007	5	0.17	5	U	UG/KG
D7G240000525B		LB	D7G210191	Anthracene	8/8/2007	5	0.13	5	U	UG/KG
D7G240000525B		LB	D7G210191	Benzo (a) anthracene	8/8/2007	5	0.15	5	U	UG/KG
D7G240000525B		LB	D7G210191	Benzo (a) pyrene	8/8/2007	5	0.14	5	U	UG/KG
D7G240000525B		LB	D7G210191	Benzo (b) fluoranthene	8/8/2007	5	0.14	5	U	UG/KG
D7G240000525B		LB	D7G210191	Benzo (g,h,i) perylene	8/8/2007	5	0.2	5	U	UG/KG
D7G240000525B		LB	D7G210191	Benzo (k) fluoranthene	8/8/2007	5	0.13	5	U	UG/KG
D7G240000525B		LB	D7G210191	Chrysene	8/8/2007	5	0.19	5	U	UG/KG
D7G240000525B		LB	D7G210191	Dibenzo (a,h) anthracene	8/8/2007	5	0.24	5	U	UG/KG
D7G240000525B		LB	D7G210191	Fluoranthene	8/8/2007	5	0.21	5	U	UG/KG
D7G240000525B		LB	D7G210191	Fluorene	8/8/2007	5	0.23	5	U	UG/KG
D7G240000525B		LB	D7G210191	Indeno (1,2,3-c,d) pyrene	8/8/2007	5	0.24	5	U	UG/KG
D7G240000525B		LB	D7G210191	Naphthalene	8/8/2007	5	0.33	5	U	UG/KG
D7G240000525B		LB	D7G210191	Phenanthrene	8/8/2007	5	0.31	5	U	UG/KG
D7G240000525B		LB	D7G210191	Pyrene	8/8/2007	5	0.18	5	U	UG/KG
D7G240000527B		LB	D7G210191	Acenaphthene	8/8/2007	5	0.16	5	U	UG/KG
D7G240000527B		LB	D7G210191	Acenaphthylene	8/8/2007	5	0.17	5	U	UG/KG
D7G240000527B		LB	D7G210191	Anthracene	8/8/2007	5	0.13	5	U	UG/KG
D7G240000527B		LB	D7G210191	Benzo (a) anthracene	8/8/2007	5	0.15	5	U	UG/KG
D7G240000527B		LB	D7G210191	Benzo (a) pyrene	8/8/2007	5	0.14	5	U	UG/KG
D7G240000527B		LB	D7G210191	Benzo (b) fluoranthene	8/8/2007	5	0.14	5	U	UG/KG

Table C5. Equipment and Method Blank Data Summary, Accelerated Corrective Measures, SWMU DP-88, Trestle Site Disposal Area

Blank ID	Matrix	Blank Type*	SDG	Analyte	Analysis Date	Result	MDL	RL	Flag	Units
Method: SW8270SIM										
D7G240000527B	SOIL	LB	D7G210191	Benzo (g,h,i) perylene	8/8/2007	5	0.2	5	U	UG/KG
D7G240000527B		LB	D7G210191	Benzo (k) fluoranthene	8/8/2007	5	0.13	5	U	UG/KG
D7G240000527B		LB	D7G210191	Chrysene	8/8/2007	5	0.19	5	U	UG/KG
D7G240000527B		LB	D7G210191	Dibenzo (a,h) anthracene	8/8/2007	5	0.24	5	U	UG/KG
D7G240000527B		LB	D7G210191	Fluoranthene	8/8/2007	5	0.21	5	U	UG/KG
D7G240000527B		LB	D7G210191	Fluorene	8/8/2007	5	0.23	5	U	UG/KG
D7G240000527B		LB	D7G210191	Indeno (1,2,3-c,d) pyrene	8/8/2007	5	0.24	5	U	UG/KG
D7G240000527B		LB	D7G210191	Naphthalene	8/8/2007	5	0.33	5	U	UG/KG
D7G240000527B		LB	D7G210191	Phenanthrene	8/8/2007	5	0.31	5	U	UG/KG
D7G240000527B		LB	D7G210191	Pyrene	8/8/2007	5	0.18	5	U	UG/KG
D7G260000226B	WATER	LB	D7G210191	Acenaphthene	8/1/2007	100	5.9	100	U	NG/L
D7G260000226B		LB	D7G200401	Acenaphthene	8/1/2007	100	5.9	100	U	NG/L
D7G260000226B		LB	D7G200401	Acenaphthylene	8/1/2007	100	2.2	100	U	NG/L
D7G260000226B		LB	D7G210191	Acenaphthylene	8/1/2007	100	2.2	100	U	NG/L
D7G260000226B		LB	D7G200401	Anthracene	8/1/2007	100	12	100	U	NG/L
D7G260000226B		LB	D7G210191	Anthracene	8/1/2007	100	12	100	U	NG/L
D7G260000226B		LB	D7G200401	Benzo (a) anthracene	8/1/2007	100	4.7	100	U	NG/L
D7G260000226B		LB	D7G210191	Benzo (a) anthracene	8/1/2007	100	4.7	100	U	NG/L
D7G260000226B		LB	D7G210191	Benzo (a) pyrene	8/1/2007	100	8	100	U	NG/L
D7G260000226B		LB	D7G200401	Benzo (a) pyrene	8/1/2007	100	8	100	U	NG/L
D7G260000226B		LB	D7G200401	Benzo (b) fluoranthene	8/1/2007	100	6.8	100	U	NG/L
D7G260000226B		LB	D7G210191	Benzo (b) fluoranthene	8/1/2007	100	6.8	100	U	NG/L
D7G260000226B		LB	D7G210191	Benzo (g,h,i) perylene	8/1/2007	100	7.3	100	U	NG/L
D7G260000226B		LB	D7G200401	Benzo (g,h,i) perylene	8/1/2007	100	7.3	100	U	NG/L
D7G260000226B		LB	D7G210191	Benzo (k) fluoranthene	8/1/2007	100	5.7	100	U	NG/L
D7G260000226B		LB	D7G200401	Benzo (k) fluoranthene	8/1/2007	100	5.7	100	U	NG/L
D7G260000226B		LB	D7G210191	Chrysene	8/1/2007	100	8.8	100	U	NG/L
D7G260000226B		LB	D7G200401	Chrysene	8/1/2007	100	8.8	100	U	NG/L
D7G260000226B		LB	D7G200401	Dibenzo (a,h) anthracene	8/1/2007	100	8.6	100	U	NG/L
D7G260000226B		LB	D7G210191	Dibenzo (a,h) anthracene	8/1/2007	100	8.6	100	U	NG/L
D7G260000226B		LB	D7G200401	Fluoranthene	8/1/2007	100	3.9	100	U	NG/L

Table C5. Equipment and Method Blank Data Summary, Accelerated Corrective Measures, SWMU DP-88, Trestle Site Disposal Area

Blank ID	Matrix	Blank Type*	SDG	Analyte	Analysis Date	Result	MDL	RL	Flag	Units
Method: SW8270SIM										
D7G260000226B	WATER	LB	D7G210191	Fluoranthene	8/1/2007	100	3.9	100	U	NG/L
D7G260000226B		LB	D7G210191	Fluorene	8/1/2007	100	6.5	100	U	NG/L
D7G260000226B		LB	D7G200401	Fluorene	8/1/2007	100	6.5	100	U	NG/L
D7G260000226B		LB	D7G200401	Indeno (1,2,3-c,d) pyrene	8/1/2007	100	7.3	100	U	NG/L
D7G260000226B		LB	D7G210191	Indeno (1,2,3-c,d) pyrene	8/1/2007	100	7.3	100	U	NG/L
D7G260000226B		LB	D7G200401	Naphthalene	8/1/2007	100	14	100	U	NG/L
D7G260000226B		LB	D7G210191	Naphthalene	8/1/2007	100	14	100	U	NG/L
D7G260000226B		LB	D7G210191	Phenanthrene	8/1/2007	100	8	100	U	NG/L
D7G260000226B		LB	D7G200401	Phenanthrene	8/1/2007	100	8	100	U	NG/L
D7G260000226B		LB	D7G210191	Pyrene	8/1/2007	100	4.2	100	U	NG/L
D7G260000226B		LB	D7G200401	Pyrene	8/1/2007	100	4.2	100	U	NG/L
D7H100000092B	SOIL	LB	D7G210191	Acenaphthene	8/13/2007	5	0.16	5	U	UG/KG
D7H100000092B		LB	D7G210191	Acenaphthylene	8/13/2007	5	0.17	5	U	UG/KG
D7H100000092B		LB	D7G210191	Anthracene	8/13/2007	5	0.13	5	U	UG/KG
D7H100000092B		LB	D7G210191	Benzo (a) anthracene	8/13/2007	5	0.15	5	U	UG/KG
D7H100000092B		LB	D7G210191	Benzo (a) pyrene	8/13/2007	5	0.14	5	U	UG/KG
D7H100000092B		LB	D7G210191	Benzo (b) fluoranthene	8/13/2007	5	0.14	5	U	UG/KG
D7H100000092B		LB	D7G210191	Benzo (g,h,i) perylene	8/13/2007	5	0.2	5	U	UG/KG
D7H100000092B		LB	D7G210191	Benzo (k) fluoranthene	8/13/2007	5	0.13	5	U	UG/KG
D7H100000092B		LB	D7G210191	Chrysene	8/13/2007	5	0.19	5	U	UG/KG
D7H100000092B		LB	D7G210191	Dibenzo (a,h) anthracene	8/13/2007	5	0.24	5	U	UG/KG
D7H100000092B		LB	D7G210191	Fluoranthene	8/13/2007	5	0.21	5	U	UG/KG
D7H100000092B		LB	D7G210191	Fluorene	8/13/2007	5	0.23	5	U	UG/KG
D7H100000092B		LB	D7G210191	Indeno (1,2,3-c,d) pyrene	8/13/2007	5	0.24	5	U	UG/KG
D7H100000092B		LB	D7G210191	Naphthalene	8/13/2007	5	0.33	5	U	UG/KG
D7H100000092B		LB	D7G210191	Phenanthrene	8/13/2007	5	0.31	5	U	UG/KG
D7H100000092B		LB	D7G210191	Pyrene	8/13/2007	5	0.18	5	U	UG/KG
DP88-EB-19072007	WATER	EB	D7G200401	Acenaphthene	8/1/2007	100	5.9	100	U	NG/L
DP88-EB-19072007		EB	D7G200401	Acenaphthylene	8/1/2007	100	2.2	100	U	NG/L
DP88-EB-19072007		EB	D7G200401	Anthracene	8/1/2007	100	12	100	U	NG/L
DP88-EB-19072007		EB	D7G200401	Benzo (a) anthracene	8/1/2007	100	4.7	100	U	NG/L

Table C5. Equipment and Method Blank Data Summary, Accelerated Corrective Measures, SWMU DP-88, Trestle Site Disposal Area

Blank ID	Matrix	Blank Type*	SDG	Analyte	Analysis Date	Result	MDL	RL	Flag	Units
Method: SW8270SIM										
DP88-EB-19072007	WATER	EB	D7G200401	Benzo (a) pyrene	8/1/2007	100	8	100	U	NG/L
DP88-EB-19072007		EB	D7G200401	Benzo (b) fluoranthene	8/1/2007	100	6.8	100	U	NG/L
DP88-EB-19072007		EB	D7G200401	Benzo (g,h,i) perylene	8/1/2007	100	7.3	100	U	NG/L
DP88-EB-19072007		EB	D7G200401	Benzo (k) fluoranthene	8/1/2007	100	5.7	100	U	NG/L
DP88-EB-19072007		EB	D7G200401	Chrysene	8/1/2007	100	8.8	100	U	NG/L
DP88-EB-19072007		EB	D7G200401	Dibenzo (a,h) anthracene	8/1/2007	100	8.6	100	U	NG/L
DP88-EB-19072007		EB	D7G200401	Fluoranthene	8/1/2007	100	3.9	100	U	NG/L
DP88-EB-19072007		EB	D7G200401	Fluorene	8/1/2007	100	6.5	100	U	NG/L
DP88-EB-19072007		EB	D7G200401	Indeno (1,2,3-c,d) pyrene	8/1/2007	100	7.3	100	U	NG/L
DP88-EB-19072007		EB	D7G200401	Naphthalene	8/1/2007	100	14	100	U	NG/L
DP88-EB-19072007		EB	D7G200401	Phenanthrene	8/1/2007	100	8	100	U	NG/L
DP88-EB-19072007		EB	D7G200401	Pyrene	8/1/2007	100	4.2	100	U	NG/L
DP88-EB-20072007		EB	D7G210191	Acenaphthene	8/1/2007	100	5.9	100	U	NG/L
DP88-EB-20072007		EB	D7G210191	Acenaphthylene	8/1/2007	100	2.2	100	U	NG/L
DP88-EB-20072007		EB	D7G210191	Anthracene	8/1/2007	100	12	100	U	NG/L
DP88-EB-20072007		EB	D7G210191	Benzo (a) anthracene	8/1/2007	100	4.7	100	U	NG/L
DP88-EB-20072007		EB	D7G210191	Benzo (a) pyrene	8/1/2007	100	8	100	U	NG/L
DP88-EB-20072007		EB	D7G210191	Benzo (b) fluoranthene	8/1/2007	100	6.8	100	U	NG/L
DP88-EB-20072007		EB	D7G210191	Benzo (g,h,i) perylene	8/1/2007	100	7.3	100	U	NG/L
DP88-EB-20072007		EB	D7G210191	Benzo (k) fluoranthene	8/1/2007	100	5.7	100	U	NG/L
DP88-EB-20072007		EB	D7G210191	Chrysene	8/1/2007	100	8.8	100	U	NG/L
DP88-EB-20072007		EB	D7G210191	Dibenzo (a,h) anthracene	8/1/2007	100	8.6	100	U	NG/L
DP88-EB-20072007		EB	D7G210191	Fluoranthene	8/1/2007	100	3.9	100	U	NG/L
DP88-EB-20072007		EB	D7G210191	Fluorene	8/1/2007	100	6.5	100	U	NG/L
DP88-EB-20072007		EB	D7G210191	Indeno (1,2,3-c,d) pyrene	8/1/2007	100	7.3	100	U	NG/L
DP88-EB-20072007		EB	D7G210191	Naphthalene	8/1/2007	100	14	100	U	NG/L
DP88-EB-20072007		EB	D7G210191	Phenanthrene	8/1/2007	100	8	100	U	NG/L
DP88-EB-20072007		EB	D7G210191	Pyrene	8/1/2007	100	4.2	100	U	NG/L

Table C5. Equipment and Method Blank Data Summary, Accelerated Corrective Measures, SWMU DP-88, Trestle Site Disposal Area

Blank ID	Matrix	Blank Type*	SDG	Analyte	Analysis Date	Result	MDL	RL	Flag	Units

* Blank Type
LB = Method Blank
EB = Equipment Blank
TB = Trip Blank

Qualifier Description
U = The analyte was analyzed for, but not detected. The associated numerical value is at or below the reporting limit (RL).
J = The analyte was positively identified but the associated numerical value is below the reporting limit (RL).

Table C6. Laboratory Control Samples Data Summary, Accelerated Corrective Measures, SWMU DP-88, Trestle Site Disposal Area

LabSample ID	Matrix	SDG	Analyte	% Recovery	Lower Control Limit	Upper Control Limit
Method: SW6010						
D7G230000503C	WATER	D7G210191	Arsenic	96	88	110
D7G230000503C		D7G200401	Arsenic	96	88	110
D7G230000503C		D7G210191	Barium	103	90	112
D7G230000503C		D7G200401	Barium	103	90	112
D7G230000503C		D7G200401	Cadmium	100	88	111
D7G230000503C		D7G210191	Cadmium	100	88	111
D7G230000503C		D7G210191	Chromium	100	90	113
D7G230000503C		D7G200401	Chromium	100	90	113
D7G230000503C		D7G210191	Lead	98	89	110
D7G230000503C		D7G200401	Lead	98	89	110
D7G230000503C		D7G210191	Silver	102	86	120
D7G230000503C		D7G200401	Silver	102	86	120
D7G240000119C	SOIL	D7G210191	Arsenic	92	85	110
D7G240000119C		D7G210191	Barium	96	87	112
D7G240000119C		D7G210191	Cadmium	99	87	110
D7G240000119C		D7G210191	Chromium	98	84	114
D7G240000119C		D7G210191	Lead	93	86	110
D7G240000119C		D7G210191	Silver	98	87	114
D7G240000122C		D7G200401	Arsenic	92	85	110
D7G240000122C		D7G200401	Barium	101	87	112
D7G240000122C		D7G200401	Cadmium	97	87	110
D7G240000122C		D7G200401	Chromium	97	84	114
D7G240000122C		D7G200401	Lead	95	86	110
D7G240000122C		D7G200401	Silver	99	87	114
D7G240000123C		D7G200401	Arsenic	94	85	110
D7G240000123C		D7G200401	Barium	103	87	112
D7G240000123C		D7G200401	Cadmium	99	87	110
D7G240000123C		D7G200401	Chromium	99	84	114
D7G240000123C		D7G200401	Lead	98	86	110
D7G240000123C		D7G200401	Silver	101	87	114
Method: SW6020						
D7G230000492C	WATER	D7G200401	Selenium	88	82	114
D7G240000113C	SOIL	D7G200401	Selenium	91	78	102
D7G240000114C		D7G200401	Selenium	89	78	102
D7G240000115C		D7G210191	Selenium	87	78	102
D7G260000347C	WATER	D7G210191	Selenium	87	82	114
D7G310000468C	SOIL	D7G210191	Selenium	90	78	102
Method: SW7470A						
D7H060000181C	WATER	D7G210191	Mercury	88	88	111
D7H060000181C		D7G200401	Mercury	88	88	111
Method: SW7471A						
D7G260000203C	SOIL	D7G200401	Mercury	102	80	120

Table C6. Laboratory Control Samples Data Summary, Accelerated Corrective Measures, SWMU DP-88, Trestle Site Disposal Area

LabSample ID	Matrix	SDG	Analyte	% Recovery	Lower Control Limit	Upper Control Limit
Method: SW7471A						
D7G260000204C	SOIL	D7G210191	Mercury	105	80	120
D7G260000204C		D7G200401	Mercury	105	80	120
D7G260000205C		D7G210191	Mercury	102	80	120
Method: SW8081A						
D7G240000084C	SOIL	D7G200401	4,4'-DDD	79	38	146
D7G240000084C		D7G200401	4,4'-DDE	84	35	149
D7G240000084C		D7G200401	4,4'-DDT	89	25	153
D7G240000084C		D7G200401	Aldrin	79	37	126
D7G240000084C		D7G200401	alpha-BHC	80	65	135
D7G240000084C		D7G200401	alpha-Chlordane	83	31	135
D7G240000084C		D7G200401	beta-BHC	80	41	133
D7G240000084C		D7G200401	delta-BHC	84	65	136
D7G240000084C		D7G200401	Dieldrin	86	32	142
D7G240000084C		D7G200401	Endosulfan I	71	39	153
D7G240000084C		D7G200401	Endosulfan II	80	65	169
D7G240000084C		D7G200401	Endosulfan sulfate	85	36	151
D7G240000084C		D7G200401	Endrin	89	33	144
D7G240000084C		D7G200401	Endrin aldehyde	75	65	160
D7G240000084C		D7G200401	gamma-BHC (Lindane)	82	63	130
D7G240000084C		D7G200401	gamma-Chlordane	82	31	133
D7G240000084C		D7G200401	Heptachlor	82	35	138
D7G240000084C		D7G200401	Heptachlor epoxide	83	43	144
D7G240000084C		D7G200401	Methoxychlor	87	63	152
D7G240000084C		D7G200401	Toxaphene	101	31	136
D7G240000417C		D7G200401	4,4'-DDD	85	38	146
D7G240000417C		D7G200401	4,4'-DDE	86	35	149
D7G240000417C		D7G200401	4,4'-DDT	75	25	153
D7G240000417C		D7G200401	Aldrin	77	37	126
D7G240000417C		D7G200401	**alpha-BHC**	**64**	**65**	**135**
D7G240000417C		D7G200401	alpha-Chlordane	80	31	135
D7G240000417C		D7G200401	beta-BHC	72	41	133
D7G240000417C		D7G200401	delta-BHC	80	65	136
D7G240000417C		D7G200401	Dieldrin	83	32	142
D7G240000417C		D7G200401	Endosulfan I	74	39	153
D7G240000417C		D7G200401	Endosulfan II	77	65	169
D7G240000417C		D7G200401	Endosulfan sulfate	84	36	151
D7G240000417C		D7G200401	Endrin	83	33	144
D7G240000417C		D7G200401	Endrin aldehyde	77	65	160
D7G240000417C		D7G200401	gamma-BHC (Lindane)	77	63	130
D7G240000417C		D7G200401	gamma-Chlordane	79	31	133
D7G240000417C		D7G200401	Heptachlor	77	35	138
D7G240000417C		D7G200401	Heptachlor epoxide	81	43	144

Table C6. Laboratory Control Samples Data Summary, Accelerated Corrective Measures, SWMU DP-88, Trestle Site Disposal Area

LabSample ID	Matrix	SDG	Analyte	% Recovery	Lower Control Limit	Upper Control Limit
Method: SW8081A						
D7G240000417C	SOIL	D7G200401	Methoxychlor	78	63	152
D7G240000417C		D7G200401	Toxaphene	96	31	136
D7G240000448C		D7G210191	4,4'-DDD	91	38	146
D7G240000448C		D7G210191	4,4'-DDE	85	35	149
D7G240000448C		D7G210191	4,4'-DDT	102	25	153
D7G240000448C		D7G210191	Aldrin	87	37	126
D7G240000448C		D7G210191	alpha-BHC	80	65	135
D7G240000448C		D7G210191	alpha-Chlordane	85	31	135
D7G240000448C		D7G210191	beta-BHC	84	41	133
D7G240000448C		D7G210191	delta-BHC	86	65	136
D7G240000448C		D7G210191	Dieldrin	87	32	142
D7G240000448C		D7G210191	Endosulfan I	74	39	153
D7G240000448C		D7G210191	Endosulfan II	81	65	169
D7G240000448C		D7G210191	Endosulfan sulfate	92	36	151
D7G240000448C		D7G210191	Endrin	90	33	144
D7G240000448C		D7G210191	Endrin aldehyde	80	65	160
D7G240000448C		D7G210191	gamma-BHC (Lindane)	85	63	130
D7G240000448C		D7G210191	gamma-Chlordane	87	31	133
D7G240000448C		D7G210191	Heptachlor	90	35	138
D7G240000448C		D7G210191	Heptachlor epoxide	87	43	144
D7G240000448C		D7G210191	Methoxychlor	104	63	152
D7G240000448C		D7G210191	Toxaphene	76	31	136
D7G240000469C		D7G210191	4,4'-DDD	93	38	146
D7G240000469C		D7G210191	4,4'-DDE	85	35	149
D7G240000469C		D7G210191	4,4'-DDT	104	25	153
D7G240000469C		D7G210191	Aldrin	86	37	126
D7G240000469C		D7G210191	alpha-BHC	82	65	135
D7G240000469C		D7G210191	alpha-Chlordane	87	31	135
D7G240000469C		D7G210191	beta-BHC	85	41	133
D7G240000469C		D7G210191	delta-BHC	88	65	136
D7G240000469C		D7G210191	Dieldrin	88	32	142
D7G240000469C		D7G210191	Endosulfan I	88	39	153
D7G240000469C		D7G210191	Endosulfan II	88	65	169
D7G240000469C		D7G210191	Endosulfan sulfate	93	36	151
D7G240000469C		D7G210191	Endrin	90	33	144
D7G240000469C		D7G210191	Endrin aldehyde	77	65	160
D7G240000469C		D7G210191	gamma-BHC (Lindane)	86	63	130
D7G240000469C		D7G210191	gamma-Chlordane	88	31	133
D7G240000469C		D7G210191	Heptachlor	92	35	138
D7G240000469C		D7G210191	Heptachlor epoxide	89	43	144
D7G240000469C		D7G210191	Methoxychlor	105	63	152
D7G240000469C		D7G210191	Toxaphene	85	31	136

Table C6. Laboratory Control Samples Data Summary, Accelerated Corrective Measures, SWMU DP-88, Trestle Site Disposal Area

LabSample ID	Matrix	SDG	Analyte	% Recovery	Lower Control Limit	Upper Control Limit
Method: SW8081A						
D7G250000547C	WATER	D7G210191	4,4'-DDD	95	48	136
D7G250000547C		D7G200401	4,4'-DDD	95	48	136
D7G250000547C		D7G210191	4,4'-DDE	94	45	139
D7G250000547C		D7G200401	4,4'-DDE	94	45	139
D7G250000547C		D7G210191	4,4'-DDT	94	34	143
D7G250000547C		D7G200401	4,4'-DDT	94	34	143
D7G250000547C		D7G210191	Aldrin	78	47	125
D7G250000547C		D7G200401	Aldrin	78	47	125
D7G250000547C		D7G210191	alpha-BHC	88	72	115
D7G250000547C		D7G200401	alpha-BHC	88	72	115
D7G250000547C		D7G210191	alpha-Chlordane	93	41	125
D7G250000547C		D7G210191	beta-BHC	92	51	125
D7G250000547C		D7G200401	beta-BHC	92	51	125
D7G250000547C		D7G200401	delta-BHC	92	75	126
D7G250000547C		D7G210191	delta-BHC	92	75	126
D7G250000547C		D7G210191	Dieldrin	96	42	132
D7G250000547C		D7G200401	Dieldrin	96	42	132
D7G250000547C		D7G200401	Endosulfan I	91	49	143
D7G250000547C		D7G210191	Endosulfan I	91	49	143
D7G250000547C		D7G210191	Endosulfan II	94	75	159
D7G250000547C		D7G200401	Endosulfan II	94	75	159
D7G250000547C		D7G200401	Endosulfan sulfate	94	46	141
D7G250000547C		D7G210191	Endosulfan sulfate	94	46	141
D7G250000547C		D7G210191	Endrin	93	43	134
D7G250000547C		D7G200401	Endrin	93	43	134
D7G250000547C		D7G210191	Endrin aldehyde	92	75	150
D7G250000547C		D7G200401	Endrin aldehyde	92	75	150
D7G250000547C		D7G200401	Endrin ketone	98	75	150
D7G250000547C		D7G210191	gamma-BHC (Lindane)	90	73	125
D7G250000547C		D7G200401	gamma-BHC (Lindane)	90	73	125
D7G250000547C		D7G210191	gamma-Chlordane	91	41	125
D7G250000547C		D7G210191	Heptachlor	84	45	128
D7G250000547C		D7G200401	Heptachlor	84	45	128
D7G250000547C		D7G200401	Heptachlor epoxide	93	53	134
D7G250000547C		D7G210191	Heptachlor epoxide	93	53	134
D7G250000547C		D7G200401	Methoxychlor	91	73	142
D7G250000547C		D7G210191	Methoxychlor	91	73	142
D7G250000547C		D7G200401	Toxaphene	116	41	126
D7G250000547C		D7G210191	Toxaphene	116	41	126
Method: SW8082						
D7G240000069C	SOIL	D7G200401	Aroclor-1016	91	44	127
D7G240000069C		D7G200401	Aroclor-1260	106	31	136

Table C6. Laboratory Control Samples Data Summary, Accelerated Corrective Measures, SWMU DP-88, Trestle Site Disposal Area

LabSample ID	Matrix	SDG	Analyte	% Recovery	Lower Control Limit	Upper Control Limit
Method: SW8082						
D7G240000411C	SOIL	D7G200401	Aroclor-1016	96	44	127
D7G240000411C		D7G200401	Aroclor-1260	104	31	136
D7G240000428C		D7G210191	Aroclor-1016	104	44	127
D7G240000428C		D7G210191	Aroclor-1260	111	31	136
D7G240000473C		D7G210191	Aroclor-1016	98	44	127
D7G240000473C		D7G210191	Aroclor-1260	107	31	136
D7G250000564C	WATER	D7G200401	Aroclor-1016	97	58	128
D7G250000564C		D7G210191	Aroclor-1016	97	58	128
D7G250000564C		D7G210191	Aroclor-1260	106	69	140
D7G250000564C		D7G200401	Aroclor-1260	106	69	140
D7G250000564L		D7G200401	Aroclor-1016	93	58	128
D7G250000564L		D7G210191	Aroclor-1016	93	58	128
D7G250000564L		D7G210191	Aroclor-1260	102	69	140
D7G250000564L		D7G200401	Aroclor-1260	102	69	140
Method: SW8270C						
D7G230000167C	WATER	D7G200401	1,2,4-Trichlorobenzene	66	43	120
D7G230000167C		D7G210191	1,2,4-Trichlorobenzene	66	43	120
D7G230000167C		D7G200401	1,2-Dichlorobenzene	63	40	120
D7G230000167C		D7G210191	1,2-Dichlorobenzene	63	40	120
D7G230000167C		D7G200401	1,2-Diphenylhydrazine	86	55	120
D7G230000167C		D7G210191	1,2-Diphenylhydrazine	86	55	120
D7G230000167C		D7G210191	1,3-Dichlorobenzene	59	38	120
D7G230000167C		D7G200401	1,3-Dichlorobenzene	59	38	120
D7G230000167C		D7G200401	1,4-Dichlorobenzene	58	38	120
D7G230000167C		D7G210191	1,4-Dichlorobenzene	58	38	120
D7G230000167C		D7G210191	2,4,5-Trichlorophenol	89	60	120
D7G230000167C		D7G200401	2,4,5-Trichlorophenol	89	60	120
D7G230000167C		D7G200401	2,4,6-Trichlorophenol	87	52	120
D7G230000167C		D7G210191	2,4,6-Trichlorophenol	87	52	120
D7G230000167C		D7G210191	2,4-Dichlorophenol	82	59	120
D7G230000167C		D7G200401	2,4-Dichlorophenol	82	59	120
D7G230000167C		D7G210191	**2,4-Dimethylphenol**	**40**	**41**	**120**
D7G230000167C		D7G200401	**2,4-Dimethylphenol**	**40**	**41**	**120**
D7G230000167C		D7G200401	2,4-Dinitrophenol	90	30	136
D7G230000167C		D7G210191	2,4-Dinitrophenol	90	30	136
D7G230000167C		D7G200401	2,4-Dinitrophenol	90	30	120
D7G230000167C		D7G210191	2,4-Dinitrophenol	90	30	120
D7G230000167C		D7G200401	2,6-Dinitrotoluene	86	42	125
D7G230000167C		D7G210191	2,6-Dinitrotoluene	86	42	125
D7G230000167C		D7G200401	2-Chloronaphthalene	78	47	120
D7G230000167C		D7G210191	2-Chloronaphthalene	78	47	120
D7G230000167C		D7G200401	2-Chlorophenol	76	57	120

Table C6. Laboratory Control Samples Data Summary, Accelerated Corrective Measures, SWMU DP-88, Trestle Site Disposal Area

LabSample ID	Matrix	SDG	Analyte	% Recovery	Lower Control Limit	Upper Control Limit
Method: SW8270C						
D7G230000167C	WATER	D7G210191	2-Chlorophenol	76	57	120
D7G230000167C		D7G210191	2-Methylnaphthalene	75	54	120
D7G230000167C		D7G200401	2-Methylnaphthalene	75	54	120
D7G230000167C		D7G210191	2-Methylphenol	73	50	120
D7G230000167C		D7G200401	2-Methylphenol	73	50	120
D7G230000167C		D7G200401	2-Nitroaniline	90	44	120
D7G230000167C		D7G210191	2-Nitroaniline	90	44	120
D7G230000167C		D7G200401	2-Nitrophenol	80	51	120
D7G230000167C		D7G210191	2-Nitrophenol	80	51	120
D7G230000167C		D7G210191	3 & 4-Methylphenol	74	54	120
D7G230000167C		D7G200401	3 & 4-Methylphenol	74	54	120
D7G230000167C		D7G200401	3,3'-Dichlorobenzidine	67	29	120
D7G230000167C		D7G210191	3,3'-Dichlorobenzidine	67	29	120
D7G230000167C		D7G210191	3-Nitroaniline	92	49	120
D7G230000167C		D7G200401	3-Nitroaniline	92	49	120
D7G230000167C		D7G210191	4,6-Dinitro-2-methylphenol	89	37	126
D7G230000167C		D7G200401	4,6-Dinitro-2-methylphenol	89	37	126
D7G230000167C		D7G200401	4-Bromophenyl phenyl ether	85	52	120
D7G230000167C		D7G210191	4-Bromophenyl phenyl ether	85	52	120
D7G230000167C		D7G210191	4-Chloro-3-methylphenol	87	63	120
D7G230000167C		D7G200401	4-Chloro-3-methylphenol	87	63	120
D7G230000167C		D7G200401	4-Chloroaniline	72	52	120
D7G230000167C		D7G210191	4-Chloroaniline	72	52	120
D7G230000167C		D7G200401	4-Chloroaniline	72	54	120
D7G230000167C		D7G210191	4-Chloroaniline	72	54	120
D7G230000167C		D7G210191	4-Chlorophenyl phenyl ether	87	56	120
D7G230000167C		D7G200401	4-Chlorophenyl phenyl ether	87	56	120
D7G230000167C		D7G210191	4-Nitroaniline	91	39	120
D7G230000167C		D7G200401	4-Nitroaniline	91	39	120
D7G230000167C		D7G200401	4-Nitrophenol	91	49	120
D7G230000167C		D7G210191	4-Nitrophenol	91	49	124
D7G230000167C		D7G200401	4-Nitrophenol	91	49	124
D7G230000167C		D7G210191	4-Nitrophenol	91	49	120
D7G230000167C		D7G210191	Aniline	44	10	120
D7G230000167C		D7G200401	Aniline	44	10	120
D7G230000167C		D7G210191	Benzyl alcohol	85	55	120
D7G230000167C		D7G200401	Benzyl alcohol	85	55	120
D7G230000167C		D7G210191	Bis (2-chloroethoxy) methane	79	52	120
D7G230000167C		D7G200401	Bis (2-chloroethoxy) methane	79	52	120
D7G230000167C		D7G200401	Bis (2-chloroethyl) ether	77	49	120
D7G230000167C		D7G210191	Bis (2-chloroethyl) ether	77	49	120
D7G230000167C		D7G210191	Bis (2-chloroisopropyl) ether	75	37	120

Table C6. Laboratory Control Samples Data Summary, Accelerated Corrective Measures, SWMU DP-88, Trestle Site Disposal Area

LabSample ID	Matrix	SDG	Analyte	% Recovery	Lower Control Limit	Upper Control Limit
Method: SW8270C						
D7G230000167C	WATER	D7G200401	Bis (2-chloroisopropyl) ether	75	37	120
D7G230000167C		D7G200401	Bis (2-ethylhexyl) phthalate	88	48	120
D7G230000167C		D7G210191	Bis (2-ethylhexyl) phthalate	88	48	120
D7G230000167C		D7G200401	Butyl benzylphthalate	86	55	120
D7G230000167C		D7G210191	Butyl benzylphthalate	86	55	120
D7G230000167C		D7G210191	Carbazole	89	53	120
D7G230000167C		D7G200401	Carbazole	89	53	120
D7G230000167C		D7G200401	Dibenzofuran	84	58	120
D7G230000167C		D7G210191	Dibenzofuran	84	58	120
D7G230000167C		D7G200401	Diethyl phthalate	91	51	120
D7G230000167C		D7G200401	Diethyl phthalate	91	61	120
D7G230000167C		D7G210191	Diethyl phthalate	91	61	120
D7G230000167C		D7G210191	Diethyl phthalate	91	51	120
D7G230000167C		D7G200401	Dimethyl phthalate	89	61	120
D7G230000167C		D7G210191	Dimethyl phthalate	89	61	120
D7G230000167C		D7G210191	Di-n-butylphthalate	91	52	120
D7G230000167C		D7G200401	Di-n-butylphthalate	91	52	120
D7G230000167C		D7G210191	Di-n-octylphthalate	88	47	120
D7G230000167C		D7G200401	Di-n-octylphthalate	88	47	120
D7G230000167C		D7G210191	Hexachlorobenzene	85	53	120
D7G230000167C		D7G200401	Hexachlorobenzene	85	53	120
D7G230000167C		D7G210191	Hexachlorobutadiene	60	40	120
D7G230000167C		D7G200401	Hexachlorobutadiene	60	40	120
D7G230000167C		D7G210191	Hexachlorocyclopentadiene	15	10	120
D7G230000167C		D7G200401	Hexachlorocyclopentadiene	15	10	120
D7G230000167C		D7G200401	Hexachloroethane	56	36	120
D7G230000167C		D7G210191	Hexachloroethane	56	36	120
D7G230000167C		D7G210191	Isophorone	86	51	120
D7G230000167C		D7G200401	Isophorone	86	51	120
D7G230000167C		D7G200401	Nitrobenzene	80	41	120
D7G230000167C		D7G210191	Nitrobenzene	80	41	120
D7G230000167C		D7G200401	n-Nitrosodimethylamine	73	44	120
D7G230000167C		D7G210191	n-Nitrosodimethylamine	73	44	120
D7G230000167C		D7G200401	n-Nitrosodi-n-propylamine	79	46	120
D7G230000167C		D7G210191	n-Nitrosodi-n-propylamine	79	46	120
D7G230000167C		D7G200401	n-Nitrosodiphenylamine	69	58	120
D7G230000167C		D7G210191	n-Nitrosodiphenylamine	69	58	120
D7G230000167C		D7G210191	Pentachlorophenol	91	52	120
D7G230000167C		D7G200401	Pentachlorophenol	91	52	120
D7G230000167C		D7G200401	Phenol	78	52	120
D7G230000167C		D7G210191	Phenol	78	52	120
D7G230000167C		D7G200401	Pyridine	67	24	120

Table C6. Laboratory Control Samples Data Summary, Accelerated Corrective Measures, SWMU DP-88, Trestle Site Disposal Area

LabSample ID	Matrix	SDG	Analyte	% Recovery	Lower Control Limit	Upper Control Limit
Method: SW8270C						
D7G230000167C	WATER	D7G210191	Pyridine	67	24	120
D7G230000167L		D7G210191	1,2,4-Trichlorobenzene	59	43	120
D7G230000167L		D7G200401	1,2,4-Trichlorobenzene	59	43	120
D7G230000167L		D7G210191	1,2-Dichlorobenzene	56	40	120
D7G230000167L		D7G200401	1,2-Dichlorobenzene	56	40	120
D7G230000167L		D7G210191	1,2-Diphenylhydrazine	87	55	120
D7G230000167L		D7G200401	1,2-Diphenylhydrazine	87	55	120
D7G230000167L		D7G210191	1,3-Dichlorobenzene	52	38	120
D7G230000167L		D7G200401	1,3-Dichlorobenzene	52	38	120
D7G230000167L		D7G210191	1,4-Dichlorobenzene	52	38	120
D7G230000167L		D7G200401	1,4-Dichlorobenzene	52	38	120
D7G230000167L		D7G210191	2,4,5-Trichlorophenol	89	60	120
D7G230000167L		D7G200401	2,4,5-Trichlorophenol	89	60	120
D7G230000167L		D7G210191	2,4,6-Trichlorophenol	86	52	120
D7G230000167L		D7G200401	2,4,6-Trichlorophenol	86	52	120
D7G230000167L		D7G210191	2,4-Dichlorophenol	80	59	120
D7G230000167L		D7G200401	2,4-Dichlorophenol	80	59	120
D7G230000167L		D7G200401	**2,4-Dimethylphenol**	**38**	**41**	**120**
D7G230000167L		D7G210191	**2,4-Dimethylphenol**	**38**	**41**	**120**
D7G230000167L		D7G210191	2,4-Dinitrophenol	93	30	136
D7G230000167L		D7G200401	2,4-Dinitrophenol	93	30	120
D7G230000167L		D7G210191	2,4-Dinitrophenol	93	30	120
D7G230000167L		D7G200401	2,4-Dinitrophenol	93	30	136
D7G230000167L		D7G200401	2,6-Dinitrotoluene	86	42	125
D7G230000167L		D7G210191	2,6-Dinitrotoluene	86	42	125
D7G230000167L		D7G210191	2-Chloronaphthalene	75	47	120
D7G230000167L		D7G200401	2-Chloronaphthalene	75	47	120
D7G230000167L		D7G210191	2-Chlorophenol	73	57	120
D7G230000167L		D7G200401	2-Chlorophenol	73	57	120
D7G230000167L		D7G210191	2-Methylnaphthalene	70	54	120
D7G230000167L		D7G200401	2-Methylnaphthalene	70	54	120
D7G230000167L		D7G210191	2-Methylphenol	68	50	120
D7G230000167L		D7G200401	2-Methylphenol	68	50	120
D7G230000167L		D7G210191	2-Nitroaniline	91	44	120
D7G230000167L		D7G200401	2-Nitroaniline	91	44	120
D7G230000167L		D7G200401	2-Nitrophenol	78	51	120
D7G230000167L		D7G210191	2-Nitrophenol	78	51	120
D7G230000167L		D7G210191	3 & 4-Methylphenol	74	54	120
D7G230000167L		D7G200401	3 & 4-Methylphenol	74	54	120
D7G230000167L		D7G210191	3,3'-Dichlorobenzidine	74	29	120
D7G230000167L		D7G200401	3,3'-Dichlorobenzidine	74	29	120
D7G230000167L		D7G210191	3-Nitroaniline	94	49	120

Table C6. Laboratory Control Samples Data Summary, Accelerated Corrective Measures, SWMU DP-88, Trestle Site Disposal Area

LabSample ID	Matrix	SDG	Analyte	% Recovery	Lower Control Limit	Upper Control Limit
Method: SW8270C						
D7G230000167L	WATER	D7G200401	3-Nitroaniline	94	49	120
D7G230000167L		D7G210191	4,6-Dinitro-2-methylphenol	93	37	126
D7G230000167L		D7G200401	4,6-Dinitro-2-methylphenol	93	37	126
D7G230000167L		D7G200401	4-Bromophenyl phenyl ether	90	52	120
D7G230000167L		D7G210191	4-Bromophenyl phenyl ether	90	52	120
D7G230000167L		D7G200401	4-Chloro-3-methylphenol	87	63	120
D7G230000167L		D7G210191	4-Chloro-3-methylphenol	87	63	120
D7G230000167L		D7G210191	4-Chloroaniline	73	52	120
D7G230000167L		D7G210191	4-Chloroaniline	73	54	120
D7G230000167L		D7G200401	4-Chloroaniline	73	52	120
D7G230000167L		D7G200401	4-Chloroaniline	73	54	120
D7G230000167L		D7G210191	4-Chlorophenyl phenyl ether	87	56	120
D7G230000167L		D7G200401	4-Chlorophenyl phenyl ether	87	56	120
D7G230000167L		D7G210191	4-Nitroaniline	95	39	120
D7G230000167L		D7G200401	4-Nitroaniline	95	39	120
D7G230000167L		D7G200401	4-Nitrophenol	95	49	124
D7G230000167L		D7G210191	4-Nitrophenol	95	49	120
D7G230000167L		D7G210191	4-Nitrophenol	95	49	124
D7G230000167L		D7G200401	4-Nitrophenol	95	49	120
D7G230000167L		D7G200401	Aniline	45	10	120
D7G230000167L		D7G210191	Aniline	45	10	120
D7G230000167L		D7G200401	Benzyl alcohol	79	55	120
D7G230000167L		D7G210191	Benzyl alcohol	79	55	120
D7G230000167L		D7G200401	Bis (2-chloroethoxy) methane	75	52	120
D7G230000167L		D7G210191	Bis (2-chloroethoxy) methane	75	52	120
D7G230000167L		D7G200401	Bis (2-chloroethyl) ether	70	49	120
D7G230000167L		D7G210191	Bis (2-chloroethyl) ether	70	49	120
D7G230000167L		D7G210191	Bis (2-chloroisopropyl) ether	72	37	120
D7G230000167L		D7G200401	Bis (2-chloroisopropyl) ether	72	37	120
D7G230000167L		D7G200401	Bis (2-ethylhexyl) phthalate	92	48	120
D7G230000167L		D7G210191	Bis (2-ethylhexyl) phthalate	92	48	120
D7G230000167L		D7G210191	Butyl benzylphthalate	90	55	120
D7G230000167L		D7G200401	Butyl benzylphthalate	90	55	120
D7G230000167L		D7G210191	Carbazole	94	53	120
D7G230000167L		D7G200401	Carbazole	94	53	120
D7G230000167L		D7G200401	Dibenzofuran	84	58	120
D7G230000167L		D7G210191	Dibenzofuran	84	58	120
D7G230000167L		D7G200401	Diethyl phthalate	93	61	120
D7G230000167L		D7G210191	Diethyl phthalate	93	61	120
D7G230000167L		D7G200401	Diethyl phthalate	93	51	120
D7G230000167L		D7G210191	Diethyl phthalate	93	51	120
D7G230000167L		D7G210191	Dimethyl phthalate	91	61	120

Table C6. Laboratory Control Samples Data Summary, Accelerated Corrective Measures, SWMU DP-88, Trestle Site Disposal Area

LabSample ID	Matrix	SDG	Analyte	% Recovery	Lower Control Limit	Upper Control Limit
Method: SW8270C						
D7G230000167L	WATER	D7G200401	Dimethyl phthalate	91	61	120
D7G230000167L		D7G200401	Di-n-butylphthalate	94	52	120
D7G230000167L		D7G210191	Di-n-butylphthalate	94	52	120
D7G230000167L		D7G200401	Di-n-octylphthalate	94	47	120
D7G230000167L		D7G210191	Di-n-octylphthalate	94	47	120
D7G230000167L		D7G200401	Hexachlorobenzene	90	53	120
D7G230000167L		D7G210191	Hexachlorobenzene	90	53	120
D7G230000167L		D7G200401	Hexachlorobutadiene	53	40	120
D7G230000167L		D7G210191	Hexachlorobutadiene	53	40	120
D7G230000167L		D7G210191	Hexachlorocyclopentadiene	17	10	120
D7G230000167L		D7G200401	Hexachlorocyclopentadiene	17	10	120
D7G230000167L		D7G210191	Hexachloroethane	49	36	120
D7G230000167L		D7G200401	Hexachloroethane	49	36	120
D7G230000167L		D7G210191	Isophorone	85	51	120
D7G230000167L		D7G200401	Isophorone	85	51	120
D7G230000167L		D7G200401	Nitrobenzene	76	41	120
D7G230000167L		D7G210191	Nitrobenzene	76	41	120
D7G230000167L		D7G200401	n-Nitrosodimethylamine	70	44	120
D7G230000167L		D7G210191	n-Nitrosodimethylamine	70	44	120
D7G230000167L		D7G210191	n-Nitrosodi-n-propylamine	78	46	120
D7G230000167L		D7G200401	n-Nitrosodi-n-propylamine	78	46	120
D7G230000167L		D7G200401	n-Nitrosodiphenylamine	71	58	120
D7G230000167L		D7G210191	n-Nitrosodiphenylamine	71	58	120
D7G230000167L		D7G200401	Pentachlorophenol	98	52	120
D7G230000167L		D7G210191	Pentachlorophenol	98	52	120
D7G230000167L		D7G210191	Phenol	76	52	120
D7G230000167L		D7G200401	Phenol	76	52	120
D7G230000167L		D7G200401	Pyridine	63	24	120
D7G230000167L		D7G210191	Pyridine	63	24	120
D7G260000137C	SOIL	D7G200401	1,2,4-Trichlorobenzene	69	50	120
D7G260000137C		D7G200401	1,2-Dichlorobenzene	68	48	120
D7G260000137C		D7G200401	1,2-Diphenylhydrazine	72	54	120
D7G260000137C		D7G200401	1,3-Dichlorobenzene	66	46	120
D7G260000137C		D7G200401	1,4-Dichlorobenzene	66	46	120
D7G260000137C		D7G200401	2,4,5-Trichlorophenol	72	56	120
D7G260000137C		D7G200401	2,4,6-Trichlorophenol	75	50	120
D7G260000137C		D7G200401	2,4-Dichlorophenol	75	53	120
D7G260000137C		D7G200401	2,4-Dimethylphenol	66	53	120
D7G260000137C		D7G200401	2,4-Dinitrophenol	66	15	120
D7G260000137C		D7G200401	2,6-Dinitrotoluene	70	53	120
D7G260000137C		D7G200401	2-Chloronaphthalene	72	53	120
D7G260000137C		D7G200401	2-Chlorophenol	69	53	120

Table C6. Laboratory Control Samples Data Summary, Accelerated Corrective Measures, SWMU DP-88, Trestle Site Disposal Area

LabSample ID	Matrix	SDG	Analyte	% Recovery	Lower Control Limit	Upper Control Limit
Method: SW8270C						
D7G260000137C	SOIL	D7G200401	2-Methylnaphthalene	72	55	120
D7G260000137C		D7G200401	2-Methylphenol	67	51	120
D7G260000137C		D7G200401	2-Nitroaniline	74	50	120
D7G260000137C		D7G200401	2-Nitrophenol	71	53	120
D7G260000137C		D7G200401	3 & 4-Methylphenol	71	53	120
D7G260000137C		D7G200401	3,3'-Dichlorobenzidine	64	34	120
D7G260000137C		D7G200401	3-Nitroaniline	65	35	120
D7G260000137C		D7G200401	4,6-Dinitro-2-methylphenol	69	30	120
D7G260000137C		D7G200401	4-Bromophenyl phenyl ether	75	53	120
D7G260000137C		D7G200401	4-Chloro-3-methylphenol	75	57	120
D7G260000137C		D7G200401	4-Chloroaniline	54	28	120
D7G260000137C		D7G200401	4-Chlorophenyl phenyl ether	72	55	120
D7G260000137C		D7G200401	4-Nitroaniline	68	44	120
D7G260000137C		D7G200401	4-Nitrophenol	72	41	120
D7G260000137C		D7G200401	Aniline	33	17	120
D7G260000137C		D7G200401	Benzyl alcohol	74	52	120
D7G260000137C		D7G200401	Bis (2-chloroethoxy) methane	70	49	120
D7G260000137C		D7G200401	Bis (2-chloroethyl) ether	61	48	120
D7G260000137C		D7G200401	Bis (2-chloroisopropyl) ether	65	47	120
D7G260000137C		D7G200401	Bis (2-ethylhexyl) phthalate	74	51	120
D7G260000137C		D7G200401	Butyl benzylphthalate	67	49	120
D7G260000137C		D7G200401	Carbazole	72	54	120
D7G260000137C		D7G200401	Dibenzofuran	72	56	120
D7G260000137C		D7G200401	Diethyl phthalate	74	57	120
D7G260000137C		D7G200401	Dimethyl phthalate	74	57	120
D7G260000137C		D7G200401	Di-n-butylphthalate	75	57	120
D7G260000137C		D7G200401	Di-n-octylphthalate	77	54	120
D7G260000137C		D7G200401	Hexachlorobenzene	74	51	120
D7G260000137C		D7G200401	Hexachlorobutadiene	74	48	120
D7G260000137C		D7G200401	Hexachlorocyclopentadiene	73	35	120
D7G260000137C		D7G200401	Hexachloroethane	67	46	120
D7G260000137C		D7G200401	Isophorone	77	46	120
D7G260000137C		D7G200401	Nitrobenzene	70	49	120
D7G260000137C		D7G200401	n-Nitrosodimethylamine	64	41	120
D7G260000137C		D7G200401	n-Nitrosodi-n-propylamine	73	51	120
D7G260000137C		D7G200401	n-Nitrosodiphenylamine	57	55	120
D7G260000137C		D7G200401	Pentachlorophenol	66	30	120
D7G260000137C		D7G200401	Phenol	69	54	120
D7G260000137C		D7G200401	Pyridine	43	23	120
D7G260000138C		D7G210191	1,2,4-Trichlorobenzene	77	50	120
D7G260000138C		D7G210191	1,2-Dichlorobenzene	77	48	120
D7G260000138C		D7G210191	1,2-Diphenylhydrazine	80	54	120

Table C6. Laboratory Control Samples Data Summary, Accelerated Corrective Measures, SWMU DP-88, Trestle Site Disposal Area

LabSample ID	Matrix	SDG	Analyte	% Recovery	Lower Control Limit	Upper Control Limit
Method: SW8270C						
D7G260000138C	SOIL	D7G210191	1,3-Dichlorobenzene	75	46	120
D7G260000138C		D7G210191	1,4-Dichlorobenzene	75	46	120
D7G260000138C		D7G210191	2,4,5-Trichlorophenol	83	56	120
D7G260000138C		D7G210191	2,4,6-Trichlorophenol	82	50	120
D7G260000138C		D7G210191	2,4-Dichlorophenol	83	53	120
D7G260000138C		D7G210191	2,4-Dimethylphenol	72	53	120
D7G260000138C		D7G210191	2,4-Dinitrophenol	57	15	120
D7G260000138C		D7G210191	2,6-Dinitrotoluene	77	53	120
D7G260000138C		D7G210191	2-Chloronaphthalene	80	53	120
D7G260000138C		D7G210191	2-Chlorophenol	78	53	120
D7G260000138C		D7G210191	2-Methylnaphthalene	78	55	120
D7G260000138C		D7G210191	2-Methylphenol	75	51	120
D7G260000138C		D7G210191	2-Nitroaniline	82	50	120
D7G260000138C		D7G210191	2-Nitrophenol	81	53	120
D7G260000138C		D7G210191	3 & 4-Methylphenol	81	53	120
D7G260000138C		D7G210191	3,3'-Dichlorobenzidine	72	34	120
D7G260000138C		D7G210191	3-Nitroaniline	76	35	120
D7G260000138C		D7G210191	4,6-Dinitro-2-methylphenol	71	30	120
D7G260000138C		D7G210191	4-Bromophenyl phenyl ether	83	53	120
D7G260000138C		D7G210191	4-Chloro-3-methylphenol	83	57	120
D7G260000138C		D7G210191	4-Chloroaniline	63	28	120
D7G260000138C		D7G210191	4-Chlorophenyl phenyl ether	81	55	120
D7G260000138C		D7G210191	4-Nitroaniline	77	44	120
D7G260000138C		D7G210191	4-Nitrophenol	80	41	120
D7G260000138C		D7G210191	Aniline	37	17	120
D7G260000138C		D7G210191	Benzyl alcohol	82	52	120
D7G260000138C		D7G210191	Bis (2-chloroethoxy) methane	76	49	120
D7G260000138C		D7G210191	Bis (2-chloroethyl) ether	73	48	120
D7G260000138C		D7G210191	Bis (2-chloroisopropyl) ether	72	47	120
D7G260000138C		D7G210191	Bis (2-ethylhexyl) phthalate	82	51	120
D7G260000138C		D7G210191	Butyl benzylphthalate	74	49	120
D7G260000138C		D7G210191	Carbazole	81	54	120
D7G260000138C		D7G210191	Dibenzofuran	79	56	120
D7G260000138C		D7G210191	Diethyl phthalate	83	57	120
D7G260000138C		D7G210191	Dimethyl phthalate	81	57	120
D7G260000138C		D7G210191	Di-n-butylphthalate	85	57	120
D7G260000138C		D7G210191	Di-n-octylphthalate	84	54	120
D7G260000138C		D7G210191	Hexachlorobenzene	82	51	120
D7G260000138C		D7G210191	Hexachlorobutadiene	82	48	120
D7G260000138C		D7G210191	Hexachlorocyclopentadiene	79	35	120
D7G260000138C		D7G210191	Hexachloroethane	73	46	120
D7G260000138C		D7G210191	Isophorone	84	46	120

Table C6. Laboratory Control Samples Data Summary, Accelerated Corrective Measures, SWMU DP-88, Trestle Site Disposal Area

LabSample ID	Matrix	SDG	Analyte	% Recovery	Lower Control Limit	Upper Control Limit
Method: SW8270C						
D7G260000138C	SOIL	D7G210191	Nitrobenzene	77	49	120
D7G260000138C		D7G210191	n-Nitrosodimethylamine	70	41	120
D7G260000138C		D7G210191	n-Nitrosodi-n-propylamine	82	51	120
D7G260000138C		D7G210191	n-Nitrosodiphenylamine	65	55	120
D7G260000138C		D7G210191	Pentachlorophenol	72	30	120
D7G260000138C		D7G210191	Phenol	77	54	120
D7G260000138C		D7G210191	Pyridine	48	23	120
D7G260000153C		D7G200401	1,2,4-Trichlorobenzene	77	50	120
D7G260000153C		D7G210191	1,2,4-Trichlorobenzene	77	50	120
D7G260000153C		D7G200401	1,2-Dichlorobenzene	74	48	120
D7G260000153C		D7G210191	1,2-Dichlorobenzene	74	48	120
D7G260000153C		D7G200401	1,2-Diphenylhydrazine	76	54	120
D7G260000153C		D7G210191	1,2-Diphenylhydrazine	76	54	120
D7G260000153C		D7G200401	1,3-Dichlorobenzene	71	46	120
D7G260000153C		D7G210191	1,3-Dichlorobenzene	71	46	120
D7G260000153C		D7G200401	1,4-Dichlorobenzene	70	46	120
D7G260000153C		D7G210191	1,4-Dichlorobenzene	70	46	120
D7G260000153C		D7G200401	2,4,5-Trichlorophenol	79	56	120
D7G260000153C		D7G210191	2,4,5-Trichlorophenol	79	56	120
D7G260000153C		D7G200401	2,4,6-Trichlorophenol	78	50	120
D7G260000153C		D7G210191	2,4,6-Trichlorophenol	78	50	120
D7G260000153C		D7G200401	2,4-Dichlorophenol	77	53	120
D7G260000153C		D7G210191	2,4-Dichlorophenol	77	53	120
D7G260000153C		D7G210191	2,4-Dimethylphenol	67	53	120
D7G260000153C		D7G200401	2,4-Dimethylphenol	67	53	120
D7G260000153C		D7G210191	2,4-Dinitrophenol	72	15	120
D7G260000153C		D7G200401	2,4-Dinitrophenol	72	15	120
D7G260000153C		D7G210191	2,6-Dinitrotoluene	74	53	120
D7G260000153C		D7G200401	2,6-Dinitrotoluene	74	53	120
D7G260000153C		D7G200401	2-Chloronaphthalene	77	53	120
D7G260000153C		D7G210191	2-Chloronaphthalene	77	53	120
D7G260000153C		D7G200401	2-Chlorophenol	73	53	120
D7G260000153C		D7G210191	2-Chlorophenol	73	53	120
D7G260000153C		D7G210191	2-Methylnaphthalene	76	55	120
D7G260000153C		D7G200401	2-Methylnaphthalene	76	55	120
D7G260000153C		D7G200401	2-Methylphenol	73	51	120
D7G260000153C		D7G210191	2-Methylphenol	73	51	120
D7G260000153C		D7G200401	2-Nitroaniline	77	50	120
D7G260000153C		D7G210191	2-Nitroaniline	77	50	120
D7G260000153C		D7G200401	2-Nitrophenol	79	53	120
D7G260000153C		D7G210191	2-Nitrophenol	79	53	120
D7G260000153C		D7G200401	3 & 4-Methylphenol	74	53	120

Table C6. Laboratory Control Samples Data Summary, Accelerated Corrective Measures, SWMU DP-88, Trestle Site Disposal Area

LabSample ID	Matrix	SDG	Analyte	% Recovery	Lower Control Limit	Upper Control Limit
Method: SW8270C						
D7G260000153C	SOIL	D7G210191	3 & 4-Methylphenol	74	53	120
D7G260000153C		D7G200401	3,3'-Dichlorobenzidine	69	34	120
D7G260000153C		D7G210191	3,3'-Dichlorobenzidine	69	34	120
D7G260000153C		D7G200401	3-Nitroaniline	66	35	120
D7G260000153C		D7G210191	3-Nitroaniline	66	35	120
D7G260000153C		D7G200401	4,6-Dinitro-2-methylphenol	73	30	120
D7G260000153C		D7G210191	4,6-Dinitro-2-methylphenol	73	30	120
D7G260000153C		D7G200401	4-Bromophenyl phenyl ether	79	53	120
D7G260000153C		D7G210191	4-Bromophenyl phenyl ether	79	53	120
D7G260000153C		D7G200401	4-Chloro-3-methylphenol	76	57	120
D7G260000153C		D7G210191	4-Chloro-3-methylphenol	76	57	120
D7G260000153C		D7G210191	4-Chloroaniline	58	28	120
D7G260000153C		D7G200401	4-Chloroaniline	58	28	120
D7G260000153C		D7G210191	4-Chlorophenyl phenyl ether	78	55	120
D7G260000153C		D7G200401	4-Chlorophenyl phenyl ether	78	55	120
D7G260000153C		D7G210191	4-Nitroaniline	77	44	120
D7G260000153C		D7G200401	4-Nitroaniline	77	44	120
D7G260000153C		D7G210191	4-Nitrophenol	79	41	120
D7G260000153C		D7G200401	4-Nitrophenol	79	41	120
D7G260000153C		D7G200401	Aniline	35	17	120
D7G260000153C		D7G210191	Aniline	35	17	120
D7G260000153C		D7G200401	Benzyl alcohol	79	52	120
D7G260000153C		D7G210191	Benzyl alcohol	79	52	120
D7G260000153C		D7G210191	Bis (2-chloroethoxy) methane	76	49	120
D7G260000153C		D7G200401	Bis (2-chloroethoxy) methane	76	49	120
D7G260000153C		D7G200401	Bis (2-chloroethyl) ether	72	48	120
D7G260000153C		D7G210191	Bis (2-chloroethyl) ether	72	48	120
D7G260000153C		D7G210191	Bis (2-chloroisopropyl) ether	66	47	120
D7G260000153C		D7G200401	Bis (2-chloroisopropyl) ether	66	47	120
D7G260000153C		D7G200401	Bis (2-ethylhexyl) phthalate	79	51	120
D7G260000153C		D7G210191	Bis (2-ethylhexyl) phthalate	79	51	120
D7G260000153C		D7G210191	Butyl benzylphthalate	81	49	120
D7G260000153C		D7G200401	Butyl benzylphthalate	81	49	120
D7G260000153C		D7G210191	Carbazole	77	54	120
D7G260000153C		D7G200401	Carbazole	77	54	120
D7G260000153C		D7G210191	Dibenzofuran	78	56	120
D7G260000153C		D7G200401	Dibenzofuran	78	56	120
D7G260000153C		D7G210191	Diethyl phthalate	76	57	120
D7G260000153C		D7G200401	Diethyl phthalate	76	57	120
D7G260000153C		D7G210191	Dimethyl phthalate	77	57	120
D7G260000153C		D7G200401	Dimethyl phthalate	77	57	120
D7G260000153C		D7G210191	Di-n-butylphthalate	80	57	120

Table C6. Laboratory Control Samples Data Summary, Accelerated Corrective Measures, SWMU DP-88, Trestle Site Disposal Area

LabSample ID	Matrix	SDG	Analyte	% Recovery	Lower Control Limit	Upper Control Limit
Method: SW8270C						
D7G260000153C	SOIL	D7G200401	Di-n-butylphthalate	80	57	120
D7G260000153C		D7G210191	Di-n-octylphthalate	80	54	120
D7G260000153C		D7G200401	Di-n-octylphthalate	80	54	120
D7G260000153C		D7G200401	Hexachlorobenzene	79	51	120
D7G260000153C		D7G210191	Hexachlorobenzene	79	51	120
D7G260000153C		D7G200401	Hexachlorobutadiene	78	48	120
D7G260000153C		D7G210191	Hexachlorobutadiene	78	48	120
D7G260000153C		D7G200401	Hexachlorocyclopentadiene	79	35	120
D7G260000153C		D7G210191	Hexachlorocyclopentadiene	79	35	120
D7G260000153C		D7G200401	Hexachloroethane	71	46	120
D7G260000153C		D7G210191	Hexachloroethane	71	46	120
D7G260000153C		D7G200401	Isophorone	79	46	120
D7G260000153C		D7G210191	Isophorone	79	46	120
D7G260000153C		D7G210191	Nitrobenzene	74	49	120
D7G260000153C		D7G200401	Nitrobenzene	74	49	120
D7G260000153C		D7G210191	n-Nitrosodimethylamine	70	41	120
D7G260000153C		D7G200401	n-Nitrosodimethylamine	70	41	120
D7G260000153C		D7G200401	n-Nitrosodi-n-propylamine	78	51	120
D7G260000153C		D7G210191	n-Nitrosodi-n-propylamine	78	51	120
D7G260000153C		D7G210191	n-Nitrosodiphenylamine	64	55	120
D7G260000153C		D7G200401	n-Nitrosodiphenylamine	64	55	120
D7G260000153C		D7G210191	Pentachlorophenol	67	30	120
D7G260000153C		D7G200401	Pentachlorophenol	67	30	120
D7G260000153C		D7G210191	Phenol	76	54	120
D7G260000153C		D7G200401	Phenol	76	54	120
D7G260000153C		D7G200401	Pyridine	45	23	120
D7G260000153C		D7G210191	Pyridine	45	23	120
D7G260000233C	WATER	D7G210191	1,2,4-Trichlorobenzene	82	43	120
D7G260000233C		D7G210191	1,2-Dichlorobenzene	80	40	120
D7G260000233C		D7G210191	1,2-Diphenylhydrazine	94	55	120
D7G260000233C		D7G210191	1,3-Dichlorobenzene	75	38	120
D7G260000233C		D7G210191	1,4-Dichlorobenzene	74	38	120
D7G260000233C		D7G210191	2,4,5-Trichlorophenol	101	60	120
D7G260000233C		D7G210191	2,4,6-Trichlorophenol	98	52	120
D7G260000233C		D7G210191	2,4-Dichlorophenol	97	59	120
D7G260000233C		D7G210191	2,4-Dimethylphenol	60	41	120
D7G260000233C		D7G210191	2,4-Dinitrophenol	93	30	136
D7G260000233C		D7G210191	2,4-Dinitrophenol	93	30	120
D7G260000233C		D7G210191	2,6-Dinitrotoluene	91	42	125
D7G260000233C		D7G210191	2-Chloronaphthalene	92	47	120
D7G260000233C		D7G210191	2-Chlorophenol	88	57	120
D7G260000233C		D7G210191	2-Methylnaphthalene	88	54	120

Table C6. Laboratory Control Samples Data Summary, Accelerated Corrective Measures, SWMU DP-88, Trestle Site Disposal Area

LabSample ID	Matrix	SDG	Analyte	% Recovery	Lower Control Limit	Upper Control Limit
Method: SW8270C						
D7G260000233C	WATER	D7G210191	2-Methylphenol	80	50	120
D7G260000233C		D7G210191	2-Nitroaniline	98	44	120
D7G260000233C		D7G210191	2-Nitrophenol	91	51	120
D7G260000233C		D7G210191	3 & 4-Methylphenol	88	54	120
D7G260000233C		D7G210191	3,3'-Dichlorobenzidine	82	29	120
D7G260000233C		D7G210191	3-Nitroaniline	98	49	120
D7G260000233C		D7G210191	4,6-Dinitro-2-methylphenol	92	37	126
D7G260000233C		D7G210191	4-Bromophenyl phenyl ether	101	52	120
D7G260000233C		D7G210191	4-Chloro-3-methylphenol	99	63	120
D7G260000233C		D7G210191	4-Chloroaniline	83	52	120
D7G260000233C		D7G210191	4-Chloroaniline	83	54	120
D7G260000233C		D7G210191	4-Chlorophenyl phenyl ether	97	56	120
D7G260000233C		D7G210191	4-Nitroaniline	89	39	120
D7G260000233C		D7G210191	4-Nitrophenol	96	49	120
D7G260000233C		D7G210191	4-Nitrophenol	96	49	124
D7G260000233C		D7G210191	Aniline	48	10	120
D7G260000233C		D7G210191	Benzyl alcohol	94	55	120
D7G260000233C		D7G210191	Bis (2-chloroethoxy) methane	89	52	120
D7G260000233C		D7G210191	Bis (2-chloroethyl) ether	82	49	120
D7G260000233C		D7G210191	Bis (2-chloroisopropyl) ether	82	37	120
D7G260000233C		D7G210191	Bis (2-ethylhexyl) phthalate	98	48	120
D7G260000233C		D7G210191	Butyl benzylphthalate	87	55	120
D7G260000233C		D7G210191	Carbazole	100	53	120
D7G260000233C		D7G210191	Dibenzofuran	93	58	120
D7G260000233C		D7G210191	Diethyl phthalate	100	51	120
D7G260000233C		D7G210191	Diethyl phthalate	100	61	120
D7G260000233C		D7G210191	Dimethyl phthalate	97	61	120
D7G260000233C		D7G210191	Di-n-butylphthalate	102	52	120
D7G260000233C		D7G210191	Di-n-octylphthalate	106	47	120
D7G260000233C		D7G210191	Hexachlorobenzene	102	53	120
D7G260000233C		D7G210191	Hexachlorobutadiene	82	40	120
D7G260000233C		D7G210191	Hexachlorocyclopentadiene	29	10	120
D7G260000233C		D7G210191	Hexachloroethane	71	36	120
D7G260000233C		D7G210191	Isophorone	97	51	120
D7G260000233C		D7G210191	Nitrobenzene	88	41	120
D7G260000233C		D7G210191	n-Nitrosodimethylamine	81	44	120
D7G260000233C		D7G210191	n-Nitrosodi-n-propylamine	89	46	120
D7G260000233C		D7G210191	n-Nitrosodiphenylamine	76	58	120
D7G260000233C		D7G210191	Pentachlorophenol	100	52	120
D7G260000233C		D7G210191	Phenol	88	52	120
D7G260000233C		D7G210191	Pyridine	80	24	120
D7G260000233L		D7G210191	1,2,4-Trichlorobenzene	74	43	120

Table C6. Laboratory Control Samples Data Summary, Accelerated Corrective Measures, SWMU DP-88, Trestle Site Disposal Area

LabSample ID	Matrix	SDG	Analyte	% Recovery	Lower Control Limit	Upper Control Limit
Method: SW8270C						
D7G260000233L	WATER	D7G210191	1,2-Dichlorobenzene	69	40	120
D7G260000233L		D7G210191	1,2-Diphenylhydrazine	92	55	120
D7G260000233L		D7G210191	1,3-Dichlorobenzene	65	38	120
D7G260000233L		D7G210191	1,4-Dichlorobenzene	64	38	120
D7G260000233L		D7G210191	2,4,5-Trichlorophenol	99	60	120
D7G260000233L		D7G210191	2,4,6-Trichlorophenol	95	52	120
D7G260000233L		D7G210191	2,4-Dichlorophenol	92	59	120
D7G260000233L		D7G210191	2,4-Dimethylphenol	60	41	120
D7G260000233L		D7G210191	2,4-Dinitrophenol	94	30	120
D7G260000233L		D7G210191	2,4-Dinitrophenol	94	30	136
D7G260000233L		D7G210191	2,6-Dinitrotoluene	90	42	125
D7G260000233L		D7G210191	2-Chloronaphthalene	87	47	120
D7G260000233L		D7G210191	2-Chlorophenol	84	57	120
D7G260000233L		D7G210191	2-Methylnaphthalene	82	54	120
D7G260000233L		D7G210191	2-Methylphenol	79	50	120
D7G260000233L		D7G210191	2-Nitroaniline	96	44	120
D7G260000233L		D7G210191	2-Nitrophenol	87	51	120
D7G260000233L		D7G210191	3 & 4-Methylphenol	85	54	120
D7G260000233L		D7G210191	3,3'-Dichlorobenzidine	80	29	120
D7G260000233L		D7G210191	3-Nitroaniline	95	49	120
D7G260000233L		D7G210191	4,6-Dinitro-2-methylphenol	94	37	126
D7G260000233L		D7G210191	4-Bromophenyl phenyl ether	98	52	120
D7G260000233L		D7G210191	4-Chloro-3-methylphenol	95	63	120
D7G260000233L		D7G210191	4-Chloroaniline	79	54	120
D7G260000233L		D7G210191	4-Chloroaniline	79	52	120
D7G260000233L		D7G210191	4-Chlorophenyl phenyl ether	95	56	120
D7G260000233L		D7G210191	4-Nitroaniline	88	39	120
D7G260000233L		D7G210191	4-Nitrophenol	97	49	124
D7G260000233L		D7G210191	4-Nitrophenol	97	49	120
D7G260000233L		D7G210191	Aniline	47	10	120
D7G260000233L		D7G210191	Benzyl alcohol	92	55	120
D7G260000233L		D7G210191	Bis (2-chloroethoxy) methane	85	52	120
D7G260000233L		D7G210191	Bis (2-chloroethyl) ether	76	49	120
D7G260000233L		D7G210191	Bis (2-chloroisopropyl) ether	77	37	120
D7G260000233L		D7G210191	Bis (2-ethylhexyl) phthalate	97	48	120
D7G260000233L		D7G210191	Butyl benzylphthalate	87	55	120
D7G260000233L		D7G210191	Carbazole	97	53	120
D7G260000233L		D7G210191	Dibenzofuran	91	58	120
D7G260000233L		D7G210191	Diethyl phthalate	99	51	120
D7G260000233L		D7G210191	Diethyl phthalate	99	61	120
D7G260000233L		D7G210191	Dimethyl phthalate	97	61	120
D7G260000233L		D7G210191	Di-n-butylphthalate	101	52	120

Table C6. Laboratory Control Samples Data Summary, Accelerated Corrective Measures, SWMU DP-88, Trestle Site Disposal Area

LabSample ID	Matrix	SDG	Analyte	% Recovery	Lower Control Limit	Upper Control Limit
Method: SW8270C						
D7G260000233L	WATER	D7G210191	Di-n-octylphthalate	104	47	120
D7G260000233L		D7G210191	Hexachlorobenzene	99	53	120
D7G260000233L		D7G210191	Hexachlorobutadiene	74	40	120
D7G260000233L		D7G210191	Hexachlorocyclopentadiene	29	10	120
D7G260000233L		D7G210191	Hexachloroethane	62	36	120
D7G260000233L		D7G210191	Isophorone	93	51	120
D7G260000233L		D7G210191	Nitrobenzene	87	41	120
D7G260000233L		D7G210191	n-Nitrosodimethylamine	77	44	120
D7G260000233L		D7G210191	n-Nitrosodi-n-propylamine	87	46	120
D7G260000233L		D7G210191	n-Nitrosodiphenylamine	74	58	120
D7G260000233L		D7G210191	Pentachlorophenol	97	52	120
D7G260000233L		D7G210191	Phenol	84	52	120
D7G260000233L		D7G210191	Pyridine	79	24	120
D7H020000361C		D7G210191	1,2,4-Trichlorobenzene	62	43	120
D7H020000361C		D7G200401	1,2,4-Trichlorobenzene	62	43	120
D7H020000361C		D7G200401	1,2-Dichlorobenzene	58	40	120
D7H020000361C		D7G210191	1,2-Dichlorobenzene	58	40	120
D7H020000361C		D7G200401	1,2-Diphenylhydrazine	85	55	120
D7H020000361C		D7G210191	1,2-Diphenylhydrazine	85	55	120
D7H020000361C		D7G210191	1,3-Dichlorobenzene	54	38	120
D7H020000361C		D7G200401	1,3-Dichlorobenzene	54	38	120
D7H020000361C		D7G210191	1,4-Dichlorobenzene	55	38	120
D7H020000361C		D7G200401	1,4-Dichlorobenzene	55	38	120
D7H020000361C		D7G200401	2,4,5-Trichlorophenol	90	60	120
D7H020000361C		D7G210191	2,4,5-Trichlorophenol	90	60	120
D7H020000361C		D7G210191	2,4,6-Trichlorophenol	90	52	120
D7H020000361C		D7G200401	2,4,6-Trichlorophenol	90	52	120
D7H020000361C		D7G210191	2,4-Dichlorophenol	85	59	120
D7H020000361C		D7G200401	2,4-Dichlorophenol	85	59	120
D7H020000361C		D7G200401	2,4-Dimethylphenol	62	41	120
D7H020000361C		D7G210191	2,4-Dimethylphenol	62	41	120
D7H020000361C		D7G200401	2,4-Dinitrophenol	85	30	120
D7H020000361C		D7G200401	2,4-Dinitrophenol	85	30	136
D7H020000361C		D7G210191	2,4-Dinitrophenol	85	30	136
D7H020000361C		D7G210191	2,4-Dinitrophenol	85	30	120
D7H020000361C		D7G210191	2,6-Dinitrotoluene	83	42	125
D7H020000361C		D7G200401	2,6-Dinitrotoluene	83	42	125
D7H020000361C		D7G200401	2-Chloronaphthalene	79	47	120
D7H020000361C		D7G210191	2-Chloronaphthalene	79	47	120
D7H020000361C		D7G210191	2-Chlorophenol	75	57	120
D7H020000361C		D7G200401	2-Chlorophenol	75	57	120
D7H020000361C		D7G210191	2-Methylnaphthalene	74	54	120

Table C6. Laboratory Control Samples Data Summary, Accelerated Corrective Measures, SWMU DP-88, Trestle Site Disposal Area

LabSample ID	Matrix	SDG	Analyte	% Recovery	Lower Control Limit	Upper Control Limit
Method: SW8270C						
D7H020000361C	WATER	D7G200401	2-Methylnaphthalene	74	54	120
D7H020000361C		D7G200401	2-Methylphenol	74	50	120
D7H020000361C		D7G210191	2-Methylphenol	74	50	120
D7H020000361C		D7G210191	2-Nitroaniline	90	44	120
D7H020000361C		D7G200401	2-Nitroaniline	90	44	120
D7H020000361C		D7G210191	2-Nitrophenol	83	51	120
D7H020000361C		D7G200401	2-Nitrophenol	83	51	120
D7H020000361C		D7G210191	3 & 4-Methylphenol	79	54	120
D7H020000361C		D7G200401	3 & 4-Methylphenol	79	54	120
D7H020000361C		D7G200401	3,3'-Dichlorobenzidine	69	29	120
D7H020000361C		D7G210191	3,3'-Dichlorobenzidine	69	29	120
D7H020000361C		D7G210191	3-Nitroaniline	86	49	120
D7H020000361C		D7G200401	3-Nitroaniline	86	49	120
D7H020000361C		D7G200401	4,6-Dinitro-2-methylphenol	85	37	126
D7H020000361C		D7G210191	4,6-Dinitro-2-methylphenol	85	37	126
D7H020000361C		D7G200401	4-Bromophenyl phenyl ether	89	52	120
D7H020000361C		D7G210191	4-Bromophenyl phenyl ether	89	52	120
D7H020000361C		D7G200401	4-Chloro-3-methylphenol	89	63	120
D7H020000361C		D7G210191	4-Chloro-3-methylphenol	89	63	120
D7H020000361C		D7G210191	4-Chloroaniline	74	54	120
D7H020000361C		D7G200401	4-Chloroaniline	74	54	120
D7H020000361C		D7G200401	4-Chloroaniline	74	52	120
D7H020000361C		D7G210191	4-Chloroaniline	74	52	120
D7H020000361C		D7G200401	4-Chlorophenyl phenyl ether	87	56	120
D7H020000361C		D7G210191	4-Chlorophenyl phenyl ether	87	56	120
D7H020000361C		D7G210191	4-Nitroaniline	81	39	120
D7H020000361C		D7G200401	4-Nitroaniline	81	39	120
D7H020000361C		D7G200401	4-Nitrophenol	94	49	120
D7H020000361C		D7G200401	4-Nitrophenol	94	49	124
D7H020000361C		D7G210191	4-Nitrophenol	94	49	124
D7H020000361C		D7G210191	4-Nitrophenol	94	49	120
D7H020000361C		D7G200401	Aniline	40	10	120
D7H020000361C		D7G210191	Aniline	40	10	120
D7H020000361C		D7G200401	Benzyl alcohol	85	55	120
D7H020000361C		D7G210191	Benzyl alcohol	85	55	120
D7H020000361C		D7G210191	Bis (2-chloroethoxy) methane	80	52	120
D7H020000361C		D7G200401	Bis (2-chloroethoxy) methane	80	52	120
D7H020000361C		D7G210191	Bis (2-chloroethyl) ether	72	49	120
D7H020000361C		D7G200401	Bis (2-chloroethyl) ether	72	49	120
D7H020000361C		D7G210191	Bis (2-chloroisopropyl) ether	71	37	120
D7H020000361C		D7G200401	Bis (2-chloroisopropyl) ether	71	37	120
D7H020000361C		D7G200401	Bis (2-ethylhexyl) phthalate	86	48	120

Table C6. Laboratory Control Samples Data Summary, Accelerated Corrective Measures, SWMU DP-88, Trestle Site Disposal Area

LabSample ID	Matrix	SDG	Analyte	% Recovery	Lower Control Limit	Upper Control Limit
Method: SW8270C						
D7H020000361C	WATER	D7G210191	Bis (2-ethylhexyl) phthalate	86	48	120
D7H020000361C		D7G200401	Butyl benzylphthalate	84	55	120
D7H020000361C		D7G210191	Butyl benzylphthalate	84	55	120
D7H020000361C		D7G210191	Carbazole	86	53	120
D7H020000361C		D7G200401	Carbazole	86	53	120
D7H020000361C		D7G200401	Dibenzofuran	84	58	120
D7H020000361C		D7G210191	Dibenzofuran	84	58	120
D7H020000361C		D7G200401	Diethyl phthalate	90	61	120
D7H020000361C		D7G200401	Diethyl phthalate	90	51	120
D7H020000361C		D7G210191	Diethyl phthalate	90	61	120
D7H020000361C		D7G210191	Diethyl phthalate	90	51	120
D7H020000361C		D7G210191	Dimethyl phthalate	90	61	120
D7H020000361C		D7G200401	Dimethyl phthalate	90	61	120
D7H020000361C		D7G200401	Di-n-butylphthalate	90	52	120
D7H020000361C		D7G210191	Di-n-butylphthalate	90	52	120
D7H020000361C		D7G200401	Di-n-octylphthalate	88	47	120
D7H020000361C		D7G210191	Di-n-octylphthalate	88	47	120
D7H020000361C		D7G200401	Hexachlorobenzene	92	53	120
D7H020000361C		D7G210191	Hexachlorobenzene	92	53	120
D7H020000361C		D7G200401	Hexachlorobutadiene	58	40	120
D7H020000361C		D7G210191	Hexachlorobutadiene	58	40	120
D7H020000361C		D7G210191	Hexachlorocyclopentadiene	22	10	120
D7H020000361C		D7G200401	Hexachlorocyclopentadiene	22	10	120
D7H020000361C		D7G210191	Hexachloroethane	53	36	120
D7H020000361C		D7G200401	Hexachloroethane	53	36	120
D7H020000361C		D7G200401	Isophorone	86	51	120
D7H020000361C		D7G210191	Isophorone	86	51	120
D7H020000361C		D7G210191	Nitrobenzene	77	41	120
D7H020000361C		D7G200401	Nitrobenzene	77	41	120
D7H020000361C		D7G200401	n-Nitrosodimethylamine	69	44	120
D7H020000361C		D7G210191	n-Nitrosodimethylamine	69	44	120
D7H020000361C		D7G200401	n-Nitrosodi-n-propylamine	81	46	120
D7H020000361C		D7G210191	n-Nitrosodi-n-propylamine	81	46	120
D7H020000361C		D7G200401	n-Nitrosodiphenylamine	69	58	120
D7H020000361C		D7G210191	n-Nitrosodiphenylamine	69	58	120
D7H020000361C		D7G200401	Pentachlorophenol	86	52	120
D7H020000361C		D7G210191	Pentachlorophenol	86	52	120
D7H020000361C		D7G210191	Phenol	78	52	120
D7H020000361C		D7G200401	Phenol	78	52	120
D7H020000361C		D7G210191	Pyridine	64	24	120
D7H020000361C		D7G200401	Pyridine	64	24	120
Method: SW8270SIM						

Table C6. Laboratory Control Samples Data Summary, Accelerated Corrective Measures, SWMU DP-88, Trestle Site Disposal Area

LabSample ID	Matrix	SDG	Analyte	% Recovery	Lower Control Limit	Upper Control Limit
Method: SW8270SIM						
D7G240000508C	SOIL	D7G200401	Acenaphthene	73	35	108
D7G240000508C		D7G200401	Acenaphthylene	83	41	98
D7G240000508C		D7G200401	Anthracene	77	43	98
D7G240000508C		D7G200401	Benzo (a) anthracene	100	36	105
D7G240000508C		D7G200401	Benzo (a) pyrene	90	37	99
D7G240000508C		D7G200401	Benzo (b) fluoranthene	92	46	99
D7G240000508C		D7G200401	Benzo (g,h,i) perylene	91	20	123
D7G240000508C		D7G200401	Benzo(k)fluoranthene	95	40	97
D7G240000508C		D7G200401	Chrysene	77	34	108
D7G240000508C		D7G200401	Dibenzo (a,h) anthracene	95	20	141
D7G240000508C		D7G200401	Fluoranthene	94	45	100
D7G240000508C		D7G200401	Fluorene	79	44	92
D7G240000508C		D7G200401	Indeno (1,2,3-c,d) pyrene	93	20	127
D7G240000508C		D7G200401	Naphthalene	72	44	99
D7G240000508C		D7G200401	Phenanthrene	72	44	92
D7G240000508C		D7G200401	Pyrene	78	43	94
D7G240000511C		D7G200401	Acenaphthene	65	35	108
D7G240000511C		D7G200401	Acenaphthylene	68	41	98
D7G240000511C		D7G200401	Anthracene	71	43	98
D7G240000511C		D7G200401	Benzo (a) anthracene	80	36	105
D7G240000511C		D7G200401	Benzo (a) pyrene	67	37	99
D7G240000511C		D7G200401	Benzo (b) fluoranthene	83	46	99
D7G240000511C		D7G200401	Benzo (g,h,i) perylene	63	20	123
D7G240000511C		D7G200401	Benzo(k)fluoranthene	76	40	97
D7G240000511C		D7G200401	Chrysene	77	34	108
D7G240000511C		D7G200401	Dibenzo (a,h) anthracene	63	20	141
D7G240000511C		D7G200401	Fluoranthene	90	45	100
D7G240000511C		D7G200401	Fluorene	73	44	92
D7G240000511C		D7G200401	Indeno (1,2,3-c,d) pyrene	64	20	127
D7G240000511C		D7G200401	Naphthalene	65	44	99
D7G240000511C		D7G200401	Phenanthrene	73	44	92
D7G240000511C		D7G200401	Pyrene	86	43	94
D7G240000525C		D7G210191	1-Methylnaphthalene	62		
D7G240000525C		D7G210191	2-Methylnaphthalene	70		
D7G240000525C		D7G210191	Acenaphthene	68	35	108
D7G240000525C		D7G210191	Acenaphthylene	62	41	98
D7G240000525C		D7G210191	Anthracene	72	43	98
D7G240000525C		D7G210191	Benzo (a) anthracene	73	36	105
D7G240000525C		D7G210191	Benzo (a) pyrene	60	37	99
D7G240000525C		D7G210191	Benzo (b) fluoranthene	72	46	99
D7G240000525C		D7G210191	Benzo (g,h,i) perylene	72	20	123
D7G240000525C		D7G210191	Benzo(k)fluoranthene	79	40	97

Table C6. Laboratory Control Samples Data Summary, Accelerated Corrective Measures, SWMU DP-88, Trestle Site Disposal Area

LabSample ID	Matrix	SDG	Analyte	% Recovery	Lower Control Limit	Upper Control Limit
Method: SW8270SIM						
D7G240000525C	SOIL	D7G210191	Chrysene	73	34	108
D7G240000525C		D7G210191	Dibenzo (a,h) anthracene	72	20	141
D7G240000525C		D7G210191	Fluoranthene	78	45	100
D7G240000525C		D7G210191	Fluorene	72	44	92
D7G240000525C		D7G210191	Indeno (1,2,3-c,d) pyrene	74	20	127
D7G240000525C		D7G210191	Naphthalene	62	44	99
D7G240000525C		D7G210191	Phenanthrene	72	44	92
D7G240000525C		D7G210191	Pyrene	75	43	94
D7G240000527C		D7G210191	1-Methylnaphthalene	0		
D7G240000527C		D7G210191	2-Methylnaphthalene	0		
D7G240000527C		D7G210191	**Acenaphthene**	**0**	**35**	**108**
D7G240000527C		D7G210191	**Acenaphthylene**	**0**	**41**	**98**
D7G240000527C		D7G210191	**Anthracene**	**0**	**43**	**98**
D7G240000527C		D7G210191	**Benzo (a) anthracene**	**0.71**	**36**	**105**
D7G240000527C		D7G210191	**Benzo (a) pyrene**	**0**	**37**	**99**
D7G240000527C		D7G210191	**Benzo (b) fluoranthene**	**0.66**	**46**	**99**
D7G240000527C		D7G210191	**Benzo (g,h,i) perylene**	**0**	**20**	**123**
D7G240000527C		D7G210191	**Benzo(k)fluoranthene**	**0.61**	**40**	**97**
D7G240000527C		D7G210191	**Chrysene**	**0.68**	**34**	**108**
D7G240000527C		D7G210191	**Dibenzo (a,h) anthracene**	**0**	**20**	**141**
D7G240000527C		D7G210191	**Fluoranthene**	**1.4**	**45**	**100**
D7G240000527C		D7G210191	**Fluorene**	**0**	**44**	**92**
D7G240000527C		D7G210191	**Indeno (1,2,3-c,d) pyrene**	**0**	**20**	**127**
D7G240000527C		D7G210191	**Naphthalene**	**0**	**44**	**99**
D7G240000527C		D7G210191	**Phenanthrene**	**1.5**	**44**	**92**
D7G240000527C		D7G210191	**Pyrene**	**0.81**	**43**	**94**
D7G260000226C	WATER	D7G210191	**1-Methylnaphthalene**	**65**		
D7G260000226C		D7G210191	**2-Methylnaphthalene**	**72**		
D7G260000226C		D7G210191	Acenaphthene	73	47	98
D7G260000226C		D7G200401	Acenaphthene	73	47	98
D7G260000226C		D7G200401	Acenaphthylene	64	39	99
D7G260000226C		D7G210191	Acenaphthylene	64	39	99
D7G260000226C		D7G200401	Anthracene	78	28	111
D7G260000226C		D7G210191	Anthracene	78	28	111
D7G260000226C		D7G200401	Benzo (a) anthracene	89	42	103
D7G260000226C		D7G210191	Benzo (a) anthracene	89	42	103
D7G260000226C		D7G200401	Benzo (a) pyrene	100	44	108
D7G260000226C		D7G210191	Benzo (a) pyrene	100	44	108
D7G260000226C		D7G210191	Benzo (b) fluoranthene	93	43	109
D7G260000226C		D7G200401	Benzo (b) fluoranthene	93	43	109
D7G260000226C		D7G210191	Benzo (g,h,i) perylene	99	39	108
D7G260000226C		D7G200401	Benzo (g,h,i) perylene	99	39	108

Table C6. Laboratory Control Samples Data Summary, Accelerated Corrective Measures, SWMU DP-88, Trestle Site Disposal Area

LabSample ID	Matrix	SDG	Analyte	% Recovery	Lower Control Limit	Upper Control Limit
Method: SW8270SIM						
D7G260000226C	WATER	D7G210191	Benzo(k)fluoranthene	92	46	107
D7G260000226C		D7G200401	Benzo(k)fluoranthene	92	46	107
D7G260000226C		D7G210191	Chrysene	78	35	118
D7G260000226C		D7G200401	Chrysene	78	35	118
D7G260000226C		D7G210191	Dibenzo (a,h) anthracene	102	27	126
D7G260000226C		D7G200401	Dibenzo (a,h) anthracene	102	27	126
D7G260000226C		D7G200401	Fluoranthene	89	46	117
D7G260000226C		D7G210191	Fluoranthene	89	46	117
D7G260000226C		D7G200401	Fluorene	83	49	99
D7G260000226C		D7G210191	Fluorene	83	49	99
D7G260000226C		D7G210191	Indeno (1,2,3-c,d) pyrene	99	38	113
D7G260000226C		D7G200401	Indeno (1,2,3-c,d) pyrene	99	38	113
D7G260000226C		D7G210191	Naphthalene	61	37	102
D7G260000226C		D7G200401	Naphthalene	61	37	102
D7G260000226C		D7G210191	Phenanthrene	76	46	99
D7G260000226C		D7G200401	Phenanthrene	76	46	99
D7G260000226C		D7G210191	Pyrene	89	49	111
D7G260000226C		D7G200401	Pyrene	89	49	111
D7H100000092C	SOIL	D7G210191	1-Methylnaphthalene	74		
D7H100000092C		D7G210191	2-Methylnaphthalene	83		
D7H100000092C		D7G210191	Acenaphthene	64	35	108
D7H100000092C		D7G210191	Acenaphthylene	67	41	98
D7H100000092C		D7G210191	Anthracene	71	43	98
D7H100000092C		D7G210191	Benzo (a) anthracene	75	36	105
D7H100000092C		D7G210191	Benzo (a) pyrene	78	37	99
D7H100000092C		D7G210191	Benzo (b) fluoranthene	76	46	99
D7H100000092C		D7G210191	Benzo (g,h,i) perylene	79	20	123
D7H100000092C		D7G210191	Benzo(k)fluoranthene	82	40	97
D7H100000092C		D7G210191	Chrysene	81	34	108
D7H100000092C		D7G210191	Dibenzo (a,h) anthracene	82	20	141
D7H100000092C		D7G210191	Fluoranthene	88	45	100
D7H100000092C		D7G210191	Fluorene	88	44	92
D7H100000092C		D7G210191	Indeno (1,2,3-c,d) pyrene	80	20	127
D7H100000092C		D7G210191	Naphthalene	73	44	99
D7H100000092C		D7G210191	Phenanthrene	73	44	92
D7H100000092C		D7G210191	Pyrene	76	43	94

Table C7. Matrix Spike and Matrix Spike Duplicate Results, Accelerated Corrective Measures, SWMU DP-88, Trestle Site Disposal Area

Field ID	Matrix	SDG	QA/QC Type	Analyte	Dilution	% Recovery	Lower Control Limit	Upper Control Limit
Method: SW6010								
DP88-SB-32-0102MS	SOIL	D7G210191	**MS**	**Arsenic**	1	**78**	**85**	**110**
DP88-SB-32-0102MS	SOIL		**MS**	**Barium**	1	**86**	**87**	**112**
DP88-SB-32-0102MS	SOIL		**MS**	**Cadmium**	1	**84**	**87**	**110**
DP88-SB-32-0102MS	SOIL		MS	Chromium	1	105	84	114
DP88-SB-32-0102MS	SOIL		**MS**	**Lead**	1	**71**	**86**	**110**
DP88-SB-32-0102MS	SOIL		MS	Silver	1	88	87	114
DP88-SB-32-0102MSD	SOIL		**SD**	**Arsenic**	1	**75**	**85**	**110**
DP88-SB-32-0102MSD	SOIL		**SD**	**Barium**	1	**78**	**87**	**112**
DP88-SB-32-0102MSD	SOIL		**SD**	**Cadmium**	1	**82**	**87**	**110**
DP88-SB-32-0102MSD	SOIL		SD	Chromium	1	94	84	114
DP88-SB-32-0102MSD	SOIL		**SD**	**Lead**	1	**68**	**86**	**110**
DP88-SB-32-0102MSD	SOIL		SD	Silver	1	87	87	114
DP88-SS-19-0000MS	SOIL	D7G200401	MS	Arsenic	1	88	85	110
DP88-SS-19-0000MS	SOIL		MS	Barium	1	100	87	112
DP88-SS-19-0000MS	SOIL		**MS**	**Cadmium**	1	**86**	**87**	**110**
DP88-SS-19-0000MS	SOIL		MS	Chromium	1	106	84	114
DP88-SS-19-0000MS	SOIL		MS	Lead	1	89	86	110
DP88-SS-19-0000MS	SOIL		MS	Silver	1	91	87	114
DP88-SS-19-0000MSD	SOIL		SD	Arsenic	1	89	85	110
DP88-SS-19-0000MSD	SOIL		SD	Barium	1	100	87	112
DP88-SS-19-0000MSD	SOIL		SD	Cadmium	1	89	87	110
DP88-SS-19-0000MSD	SOIL		SD	Chromium	1	106	84	114
DP88-SS-19-0000MSD	SOIL		SD	Lead	1	90	86	110
DP88-SS-19-0000MSD	SOIL		SD	Silver	1	93	87	114
DP88-SS-27-0000-MS	SOIL		MS	Arsenic	1	86	85	110
DP88-SS-27-0000-MS	SOIL		MS	Barium	1	96	87	112
DP88-SS-27-0000-MS	SOIL		**MS**	**Cadmium**	1	**85**	**87**	**110**
DP88-SS-27-0000-MS	SOIL		MS	Chromium	1	106	84	114
DP88-SS-27-0000-MS	SOIL		MS	Lead	1	86	86	110
DP88-SS-27-0000-MS	SOIL		MS	Silver	1	89	87	114
DP88-SS-27-0000-MSD	SOIL		SD	Arsenic	1	89	85	110
DP88-SS-27-0000-MSD	SOIL		SD	Barium	1	103	87	112
DP88-SS-27-0000-MSD	SOIL		SD	Cadmium	1	88	87	110
DP88-SS-27-0000-MSD	SOIL		SD	Chromium	1	114	84	114
DP88-SS-27-0000-MSD	SOIL		SD	Lead	1	90	86	110
DP88-SS-27-0000-MSD	SOIL		SD	Silver	1	93	87	114
Method: SW6020								
DP88-SB-32-0102MS	SOIL	D7G210191	**MS**	**Selenium**	1	**65**	**78**	**102**
DP88-SB-32-0102MSD	SOIL		**SD**	**Selenium**	1	**61**	**78**	**102**
DP88-SB-41-0203MS	SOIL		**MS**	**Selenium**	1	**73**	**78**	**102**

Table C7. Matrix Spike and Matrix Spike Duplicate Results, Accelerated Corrective Measures, SWMU DP-88, Trestle Site Disposal Area

Field ID	Matrix	SDG	QA/QC Type	Analyte	Dilution	% Recovery	Lower Control Limit	Upper Control Limit
Method: SW6020								
DP88-SB-41-0203MSD	SOIL	D7G210191	SD	Selenium	1	80	78	102
DP88-SS-19-0000MS	SOIL	D7G200401	**MS**	**Selenium**	1	**64**	**78**	**102**
DP88-SS-19-0000MSD	SOIL		**SD**	**Selenium**	1	**66**	**78**	**102**
DP88-SS-27-0000-MS	SOIL		**MS**	**Selenium**	1	**63**	**78**	**102**
DP88-SS-27-0000-MSD	SOIL		**SD**	**Selenium**	1	**62**	**78**	**102**
DP88-WW-IDW-2007200	WATER	D7G210191	MS	Selenium	1	93	82	114
DP88-WW-IDW-2007200	WATER		SD	Selenium	1	100	82	114
Method: SW7471A								
DP88-SB-32-0102MS	SOIL	D7G210191	MS	Mercury	1	98	80	120
DP88-SB-32-0102MSD	SOIL		SD	Mercury	1	98	80	120
DP88-SB-41-0203MS	SOIL		MS	Mercury	1	99	80	120
DP88-SB-41-0203MSD	SOIL		SD	Mercury	1	103	80	120
DP88-SS-27-0000-MS	SOIL	D7G200401	MS	Mercury	1	100	80	120
DP88-SS-27-0000-MSD	SOIL		SD	Mercury	1	99	80	120
Method: SW8081A								
DP88-SB-32-0102MS	SOIL	D7G210191	MS	4,4'-DDD	1	92	38	146
DP88-SB-32-0102MS	SOIL		MS	4,4'-DDE	1	77	35	149
DP88-SB-32-0102MS	SOIL		MS	4,4'-DDT	1	115	25	153
DP88-SB-32-0102MS	SOIL		MS	Aldrin	1	82	37	126
DP88-SB-32-0102MS	SOIL		MS	alpha-BHC	1	78	65	135
DP88-SB-32-0102MS	SOIL		MS	alpha-Chlordane	1	86	31	135
DP88-SB-32-0102MS	SOIL		MS	beta-BHC	1	80	41	133
DP88-SB-32-0102MS	SOIL		MS	Decachlorobiphenyl	1	104	25	143
DP88-SB-32-0102MS	SOIL		MS	delta-BHC	1	85	65	136
DP88-SB-32-0102MS	SOIL		MS	Dieldrin	1	83	32	142
DP88-SB-32-0102MS	SOIL		MS	Endosulfan I	1	70	39	153
DP88-SB-32-0102MS	SOIL		MS	Endosulfan II	1	76	65	169
DP88-SB-32-0102MS	SOIL		MS	Endosulfan sulfate	1	96	36	151
DP88-SB-32-0102MS	SOIL		MS	Endrin	1	84	33	144
DP88-SB-32-0102MS	SOIL		MS	Endrin aldehyde	1	87	65	160
DP88-SB-32-0102MS	SOIL		MS	gamma-BHC (Lindane)	1	81	63	130
DP88-SB-32-0102MS	SOIL		MS	gamma-Chlordane	1	88	31	133
DP88-SB-32-0102MS	SOIL		MS	Heptachlor	1	86	35	138
DP88-SB-32-0102MS	SOIL		MS	Heptachlor epoxide	1	85	43	144
DP88-SB-32-0102MS	SOIL		MS	Methoxychlor	1	93	63	152
DP88-SB-32-0102MS	SOIL		MS	Tetrachloro-m-xylene	1	83	35	135
DP88-SB-32-0102MSD	SOIL		SD	4,4'-DDD	1	83	38	146
DP88-SB-32-0102MSD	SOIL		SD	4,4'-DDE	1	66	35	149
DP88-SB-32-0102MSD	SOIL		SD	4,4'-DDT	1	102	25	153
DP88-SB-32-0102MSD	SOIL		SD	Aldrin	1	75	37	126

Table C7. Matrix Spike and Matrix Spike Duplicate Results, Accelerated Corrective Measures, SWMU DP-88, Trestle Site Disposal Area

Field ID	Matrix	SDG	QA/QC Type	Analyte	Dilution	% Recovery	Lower Control Limit	Upper Control Limit
Method: SW8081A								
DP88-SB-32-0102MSD	SOIL	D7G210191	SD	alpha-BHC	1	73	65	135
DP88-SB-32-0102MSD	SOIL		SD	alpha-Chlordane	1	78	31	135
DP88-SB-32-0102MSD	SOIL		SD	beta-BHC	1	74	41	133
DP88-SB-32-0102MSD	SOIL		SD	Decachlorobiphenyl	1	90	25	143
DP88-SB-32-0102MSD	SOIL		SD	delta-BHC	1	79	65	136
DP88-SB-32-0102MSD	SOIL		SD	Dieldrin	1	74	32	142
DP88-SB-32-0102MSD	SOIL		SD	Endosulfan I	1	64	39	153
DP88-SB-32-0102MSD	SOIL		SD	Endosulfan II	1	68	65	169
DP88-SB-32-0102MSD	SOIL		SD	Endosulfan sulfate	1	86	36	151
DP88-SB-32-0102MSD	SOIL		SD	Endrin	1	76	33	144
DP88-SB-32-0102MSD	SOIL		SD	Endrin aldehyde	1	78	65	160
DP88-SB-32-0102MSD	SOIL		SD	gamma-BHC (Lindane)	1	76	63	130
DP88-SB-32-0102MSD	SOIL		SD	gamma-Chlordane	1	80	31	133
DP88-SB-32-0102MSD	SOIL		SD	Heptachlor	1	80	35	138
DP88-SB-32-0102MSD	SOIL		SD	Heptachlor epoxide	1	78	43	144
DP88-SB-32-0102MSD	SOIL		SD	Methoxychlor	1	86	63	152
DP88-SB-32-0102MSD	SOIL		SD	Tetrachloro-m-xylene	1	76	35	135
DP88-SB-34-0102MS	SOIL		MS	4,4'-DDD	1	98	38	146
DP88-SB-34-0102MS	SOIL		MS	4,4'-DDE	1	74	35	149
DP88-SB-34-0102MS	SOIL		MS	4,4'-DDT	1	104	25	153
DP88-SB-34-0102MS	SOIL		MS	Aldrin	1	85	37	126
DP88-SB-34-0102MS	SOIL		MS	alpha-BHC	1	81	65	135
DP88-SB-34-0102MS	SOIL		MS	alpha-Chlordane	1	88	31	135
DP88-SB-34-0102MS	SOIL		MS	beta-BHC	1	81	41	133
DP88-SB-34-0102MS	SOIL		MS	Decachlorobiphenyl	1	85	25	143
DP88-SB-34-0102MS	SOIL		MS	delta-BHC	1	92	65	136
DP88-SB-34-0102MS	SOIL		MS	Dieldrin	1	82	32	142
DP88-SB-34-0102MS	SOIL		MS	Endosulfan I	1	83	39	153
DP88-SB-34-0102MS	SOIL		MS	Endosulfan II	1	83	65	169
DP88-SB-34-0102MS	SOIL		MS	Endosulfan sulfate	1	97	36	151
DP88-SB-34-0102MS	SOIL		MS	Endrin	1	84	33	144
DP88-SB-34-0102MS	SOIL		MS	Endrin aldehyde	1	87	65	160
DP88-SB-34-0102MS	SOIL		MS	gamma-BHC (Lindane)	1	82	63	130
DP88-SB-34-0102MS	SOIL		MS	gamma-Chlordane	1	90	31	133
DP88-SB-34-0102MS	SOIL		MS	Heptachlor	1	86	35	138
DP88-SB-34-0102MS	SOIL		MS	Heptachlor epoxide	1	88	43	144
DP88-SB-34-0102MS	SOIL		MS	Methoxychlor	1	81	63	152
DP88-SB-34-0102MS	SOIL		MS	Tetrachloro-m-xylene	1	84	35	135
DP88-SB-34-0102MSD	SOIL		SD	4,4'-DDD	1	104	38	146
DP88-SB-34-0102MSD	SOIL		SD	4,4'-DDE	1	82	35	149

Table C7. Matrix Spike and Matrix Spike Duplicate Results, Accelerated Corrective Measures, SWMU DP-88, Trestle Site Disposal Area

Field ID	Matrix	SDG	QA/QC Type	Analyte	Dilution	% Recovery	Lower Control Limit	Upper Control Limit
Method: SW8081A								
DP88-SB-34-0102MSD	SOIL	D7G210191	SD	4,4'-DDT	1	115	25	153
DP88-SB-34-0102MSD	SOIL		SD	Aldrin	1	88	37	126
DP88-SB-34-0102MSD	SOIL		SD	alpha-BHC	1	84	65	135
DP88-SB-34-0102MSD	SOIL		SD	alpha-Chlordane	1	92	31	135
DP88-SB-34-0102MSD	SOIL		SD	beta-BHC	1	84	41	133
DP88-SB-34-0102MSD	SOIL		SD	Decachlorobiphenyl	1	101	25	143
DP88-SB-34-0102MSD	SOIL		SD	delta-BHC	1	93	65	136
DP88-SB-34-0102MSD	SOIL		SD	Dieldrin	1	87	32	142
DP88-SB-34-0102MSD	SOIL		SD	Endosulfan I	1	88	39	153
DP88-SB-34-0102MSD	SOIL		SD	Endosulfan II	1	87	65	169
DP88-SB-34-0102MSD	SOIL		SD	Endosulfan sulfate	1	102	36	151
DP88-SB-34-0102MSD	SOIL		SD	Endrin	1	89	33	144
DP88-SB-34-0102MSD	SOIL		SD	Endrin aldehyde	1	92	65	160
DP88-SB-34-0102MSD	SOIL		SD	gamma-BHC (Lindane)	1	86	63	130
DP88-SB-34-0102MSD	SOIL		SD	gamma-Chlordane	1	95	31	133
DP88-SB-34-0102MSD	SOIL		SD	Heptachlor	1	89	35	138
DP88-SB-34-0102MSD	SOIL		SD	Heptachlor epoxide	1	91	43	144
DP88-SB-34-0102MSD	SOIL		SD	Methoxychlor	1	84	63	152
DP88-SB-34-0102MSD	SOIL		SD	Tetrachloro-m-xylene	1	87	35	135
DP88-SS-19-0000MS	SOIL	D7G200401	MS	4,4'-DDD	1	81	38	146
DP88-SS-19-0000MS	SOIL		MS	4,4'-DDE	1	85	35	149
DP88-SS-19-0000MS	SOIL		MS	4,4'-DDT	1	92	25	153
DP88-SS-19-0000MS	SOIL		MS	Aldrin	1	84	37	126
DP88-SS-19-0000MS	SOIL		MS	alpha-BHC	1	83	65	135
DP88-SS-19-0000MS	SOIL		MS	alpha-Chlordane	1	84	31	135
DP88-SS-19-0000MS	SOIL		MS	beta-BHC	1	83	41	133
DP88-SS-19-0000MS	SOIL		MS	Decachlorobiphenyl	1	102	25	143
DP88-SS-19-0000MS	SOIL		MS	delta-BHC	1	88	65	136
DP88-SS-19-0000MS	SOIL		MS	Dieldrin	1	88	32	142
DP88-SS-19-0000MS	SOIL		MS	Endosulfan I	1	73	39	153
DP88-SS-19-0000MS	SOIL		MS	Endosulfan II	1	83	65	169
DP88-SS-19-0000MS	SOIL		MS	Endosulfan sulfate	1	91	36	151
DP88-SS-19-0000MS	SOIL		MS	Endrin	1	95	33	144
DP88-SS-19-0000MS	SOIL		MS	Endrin aldehyde	1	83	65	160
DP88-SS-19-0000MS	SOIL		MS	gamma-BHC (Lindane)	1	86	63	130
DP88-SS-19-0000MS	SOIL		MS	gamma-Chlordane	1	83	31	133
DP88-SS-19-0000MS	SOIL		MS	Heptachlor	1	86	35	138
DP88-SS-19-0000MS	SOIL		MS	Heptachlor epoxide	1	86	43	144
DP88-SS-19-0000MS	SOIL		MS	Methoxychlor	1	86	63	152
DP88-SS-19-0000MS	SOIL		MS	Tetrachloro-m-xylene	1	81	35	135

Table C7. Matrix Spike and Matrix Spike Duplicate Results, Accelerated Corrective Measures, SWMU DP-88, Trestle Site Disposal Area

Field ID	Matrix	SDG	QA/QC Type	Analyte	Dilution	% Recovery	Lower Control Limit	Upper Control Limit
Method: SW8081A								
DP88-SS-19-0000MSD	SOIL	D7G200401	SD	4,4'-DDD	1	77	38	146
DP88-SS-19-0000MSD	SOIL		SD	4,4'-DDE	1	82	35	149
DP88-SS-19-0000MSD	SOIL		SD	4,4'-DDT	1	77	25	153
DP88-SS-19-0000MSD	SOIL		SD	Aldrin	1	81	37	126
DP88-SS-19-0000MSD	SOIL		SD	alpha-BHC	1	79	65	135
DP88-SS-19-0000MSD	SOIL		SD	alpha-Chlordane	1	82	31	135
DP88-SS-19-0000MSD	SOIL		SD	beta-BHC	1	81	41	133
DP88-SS-19-0000MSD	SOIL		SD	Decachlorobiphenyl	1	100	25	143
DP88-SS-19-0000MSD	SOIL		SD	delta-BHC	1	84	65	136
DP88-SS-19-0000MSD	SOIL		SD	Dieldrin	1	85	32	142
DP88-SS-19-0000MSD	SOIL		SD	Endosulfan I	1	71	39	153
DP88-SS-19-0000MSD	SOIL		SD	Endosulfan II	1	79	65	169
DP88-SS-19-0000MSD	SOIL		SD	Endosulfan sulfate	1	88	36	151
DP88-SS-19-0000MSD	SOIL		SD	Endrin	1	89	33	144
DP88-SS-19-0000MSD	SOIL		SD	Endrin aldehyde	1	78	65	160
DP88-SS-19-0000MSD	SOIL		SD	gamma-BHC (Lindane)	1	82	63	130
DP88-SS-19-0000MSD	SOIL		SD	gamma-Chlordane	1	81	31	133
DP88-SS-19-0000MSD	SOIL		SD	Heptachlor	1	82	35	138
DP88-SS-19-0000MSD	SOIL		SD	Heptachlor epoxide	1	82	43	144
DP88-SS-19-0000MSD	SOIL		SD	Methoxychlor	1	84	63	152
DP88-SS-19-0000MSD	SOIL		SD	Tetrachloro-m-xylene	1	78	35	135
DP88-SS-27-0000-MS	SOIL		MS	4,4'-DDD	1	76	38	146
DP88-SS-27-0000-MS	SOIL		MS	4,4'-DDE	1	80	35	149
DP88-SS-27-0000-MS	SOIL		MS	4,4'-DDT	1	74	25	153
DP88-SS-27-0000-MS	SOIL		MS	Aldrin	1	76	37	126
DP88-SS-27-0000-MS	SOIL		MS	alpha-BHC	1	69	65	135
DP88-SS-27-0000-MS	SOIL		MS	alpha-Chlordane	1	81	31	135
DP88-SS-27-0000-MS	SOIL		MS	beta-BHC	1	77	41	133
DP88-SS-27-0000-MS	SOIL		MS	Decachlorobiphenyl	1	74	25	143
DP88-SS-27-0000-MS	SOIL		MS	delta-BHC	1	79	65	136
DP88-SS-27-0000-MS	SOIL		MS	Dieldrin	1	79	32	142
DP88-SS-27-0000-MS	SOIL		MS	Endosulfan I	1	73	39	153
DP88-SS-27-0000-MS	SOIL		MS	Endosulfan II	1	76	65	169
DP88-SS-27-0000-MS	SOIL		MS	Endosulfan sulfate	1	78	36	151
DP88-SS-27-0000-MS	SOIL		MS	Endrin	1	77	33	144
DP88-SS-27-0000-MS	SOIL		MS	Endrin aldehyde	1	79	65	160
DP88-SS-27-0000-MS	SOIL		MS	gamma-BHC (Lindane)	1	76	63	130
DP88-SS-27-0000-MS	SOIL		MS	gamma-Chlordane	1	74	31	133
DP88-SS-27-0000-MS	SOIL		MS	Heptachlor	1	80	35	138
DP88-SS-27-0000-MS	SOIL		MS	Heptachlor epoxide	1	76	43	144

Table C7. Matrix Spike and Matrix Spike Duplicate Results, Accelerated Corrective Measures, SWMU DP-88, Trestle Site Disposal Area

Field ID	Matrix	SDG	QA/QC Type	Analyte	Dilution	% Recovery	Lower Control Limit	Upper Control Limit
Method: SW8081A								
DP88-SS-27-0000-MS	SOIL	D7G200401	MS	Methoxychlor	1	73	63	152
DP88-SS-27-0000-MS	SOIL		MS	Tetrachloro-m-xylene	1	76	35	135
DP88-SS-27-0000-MSD	SOIL		SD	4,4'-DDD	1	85	38	146
DP88-SS-27-0000-MSD	SOIL		SD	4,4'-DDE	1	80	35	149
DP88-SS-27-0000-MSD	SOIL		SD	4,4'-DDT	1	69	25	153
DP88-SS-27-0000-MSD	SOIL		SD	Aldrin	1	75	37	126
DP88-SS-27-0000-MSD	SOIL		SD	alpha-BHC	1	66	65	135
DP88-SS-27-0000-MSD	SOIL		SD	alpha-Chlordane	1	79	31	135
DP88-SS-27-0000-MSD	SOIL		SD	beta-BHC	1	74	41	133
DP88-SS-27-0000-MSD	SOIL		SD	Decachlorobiphenyl	1	102	25	143
DP88-SS-27-0000-MSD	SOIL		SD	delta-BHC	1	78	65	136
DP88-SS-27-0000-MSD	SOIL		SD	Dieldrin	1	79	32	142
DP88-SS-27-0000-MSD	SOIL		SD	Endosulfan I	1	73	39	153
DP88-SS-27-0000-MSD	SOIL		SD	Endosulfan II	1	78	65	169
DP88-SS-27-0000-MSD	SOIL		SD	Endosulfan sulfate	1	75	36	151
DP88-SS-27-0000-MSD	SOIL		SD	Endrin	1	79	33	144
DP88-SS-27-0000-MSD	SOIL		SD	Endrin aldehyde	1	73	65	160
DP88-SS-27-0000-MSD	SOIL		SD	gamma-BHC (Lindane)	1	75	63	130
DP88-SS-27-0000-MSD	SOIL		SD	gamma-Chlordane	1	73	31	133
DP88-SS-27-0000-MSD	SOIL		SD	Heptachlor	1	75	35	138
DP88-SS-27-0000-MSD	SOIL		SD	Heptachlor epoxide	1	77	43	144
DP88-SS-27-0000-MSD	SOIL		SD	Methoxychlor	1	72	63	152
DP88-SS-27-0000-MSD	SOIL		SD	Tetrachloro-m-xylene	1	76	35	135
Method: SW8082								
DP88-SB-32-0102MS	SOIL	D7G210191	MS	Aroclor-1016	1	96	44	127
DP88-SB-32-0102MS	SOIL		MS	Aroclor-1260	1	101	31	136
DP88-SB-32-0102MS	SOIL		MS	Decachlorobiphenyl	1	82	25	143
DP88-SB-32-0102MS	SOIL		MS	Tetrachloro-m-xylene	1	83	35	135
DP88-SB-32-0102MSD	SOIL		SD	Aroclor-1016	1	95	44	127
DP88-SB-32-0102MSD	SOIL		SD	Aroclor-1260	1	89	31	136
DP88-SB-32-0102MSD	SOIL		SD	Decachlorobiphenyl	1	79	25	143
DP88-SB-32-0102MSD	SOIL		SD	Tetrachloro-m-xylene	1	90	35	135
DP88-SB-34-0102MS	SOIL		MS	Aroclor-1016	1	100	44	127
DP88-SB-34-0102MS	SOIL		MS	Aroclor-1260	1	116	31	136
DP88-SB-34-0102MS	SOIL		MS	Decachlorobiphenyl	1	83	25	143
DP88-SB-34-0102MS	SOIL		MS	Tetrachloro-m-xylene	1	84	35	135
DP88-SB-34-0102MSD	SOIL		SD	Aroclor-1016	1	89	44	127
DP88-SB-34-0102MSD	SOIL		SD	Aroclor-1260	1	101	31	136
DP88-SB-34-0102MSD	SOIL		SD	Decachlorobiphenyl	1	74	25	143
DP88-SB-34-0102MSD	SOIL		SD	Tetrachloro-m-xylene	1	84	35	135

Table C7. Matrix Spike and Matrix Spike Duplicate Results, Accelerated Corrective Measures, SWMU DP-88, Trestle Site Disposal Area

Field ID	Matrix	SDG	QA/QC Type	Analyte	Dilution	% Recovery	Lower Control Limit	Upper Control Limit
Method: SW8082								
DP88-SS-19-0000MS	SOIL	D7G200401	MS	Aroclor-1016	1	111	44	127
DP88-SS-19-0000MS	SOIL		MS	Aroclor-1260	1	115	31	136
DP88-SS-19-0000MS	SOIL		MS	Decachlorobiphenyl	1	104	25	143
DP88-SS-19-0000MS	SOIL		MS	Tetrachloro-m-xylene	1	111	35	135
DP88-SS-19-0000MSD	SOIL		SD	Aroclor-1016	1	109	44	127
DP88-SS-19-0000MSD	SOIL		SD	Aroclor-1260	1	114	31	136
DP88-SS-19-0000MSD	SOIL		SD	Decachlorobiphenyl	1	105	25	143
DP88-SS-19-0000MSD	SOIL		SD	Tetrachloro-m-xylene	1	109	35	135
DP88-SS-27-0000-MS	SOIL		MS	Aroclor-1016	1	81	44	127
DP88-SS-27-0000-MS	SOIL		MS	Aroclor-1260	1	84	31	136
DP88-SS-27-0000-MS	SOIL		MS	Decachlorobiphenyl	1	93	25	143
DP88-SS-27-0000-MS	SOIL		MS	Tetrachloro-m-xylene	1	85	35	135
DP88-SS-27-0000-MSD	SOIL		SD	Aroclor-1016	1	90	44	127
DP88-SS-27-0000-MSD	SOIL		SD	Aroclor-1260	1	95	31	136
DP88-SS-27-0000-MSD	SOIL		SD	Decachlorobiphenyl	1	91	25	143
DP88-SS-27-0000-MSD	SOIL		SD	Tetrachloro-m-xylene	1	89	35	135
Method: SW8270C								
DP88-SB-27-0102MS	SOIL	D7G200401	MS	1,2,4-Trichlorobenzene	1	65	50	120
DP88-SB-27-0102MS	SOIL		MS	1,2-Dichlorobenzene	1	69	48	120
DP88-SB-27-0102MS	SOIL		MS	1,2-Diphenylhydrazine	1	64	54	120
DP88-SB-27-0102MS	SOIL		MS	1,3-Dichlorobenzene	1	64	46	120
DP88-SB-27-0102MS	SOIL		MS	1,4-Dichlorobenzene	1	65	46	120
DP88-SB-27-0102MS	SOIL		MS	2,4,5-Trichlorophenol	1	69	56	120
DP88-SB-27-0102MS	SOIL		MS	2,4,6-Tribromophenol	1	69	51	120
DP88-SB-27-0102MS	SOIL		MS	2,4,6-Trichlorophenol	1	65	50	120
DP88-SB-27-0102MS	SOIL		MS	2,4-Dichlorophenol	1	68	53	120
DP88-SB-27-0102MS	SOIL		MS	2,4-Dimethylphenol	1	64	53	120
DP88-SB-27-0102MS	SOIL		MS	2,4-Dinitrophenol	1	16	15	120
DP88-SB-27-0102MS	SOIL		MS	2,6-Dinitrotoluene	1	66	53	120
DP88-SB-27-0102MS	SOIL		MS	2-Chloronaphthalene	1	70	53	120
DP88-SB-27-0102MS	SOIL		MS	2-Chlorophenol	1	69	53	120
DP88-SB-27-0102MS	SOIL		MS	2-Fluorobiphenyl	1	70	50	120
DP88-SB-27-0102MS	SOIL		MS	2-Fluorophenol	1	69	53	120
DP88-SB-27-0102MS	SOIL		MS	2-Methylnaphthalene	1	66	55	120
DP88-SB-27-0102MS	SOIL		MS	2-Methylphenol	1	65	51	120
DP88-SB-27-0102MS	SOIL		MS	2-Nitroaniline	1	64	50	120
DP88-SB-27-0102MS	SOIL		MS	2-Nitrophenol	1	70	53	120
DP88-SB-27-0102MS	SOIL		MS	3 & 4-Methylphenol	1	65	53	120
DP88-SB-27-0102MS	SOIL		MS	3,3'-Dichlorobenzidine	1	60	34	120
DP88-SB-27-0102MS	SOIL		MS	3-Nitroaniline	1	63	35	120

Table C7. Matrix Spike and Matrix Spike Duplicate Results, Accelerated Corrective Measures, SWMU DP-88, Trestle Site Disposal Area

Field ID	Matrix	SDG	QA/QC Type	Analyte	Dilution	% Recovery	Lower Control Limit	Upper Control Limit
Method: SW8270C								
DP88-SB-27-0102MS	SOIL	D7G200401	MS	4,6-Dinitro-2-methylphenol	1	41	30	120
DP88-SB-27-0102MS	SOIL		MS	4-Bromophenyl phenyl ether	1	68	53	120
DP88-SB-27-0102MS	SOIL		MS	4-Chloro-3-methylphenol	1	65	57	120
DP88-SB-27-0102MS	SOIL		MS	4-Chloroaniline	1	57	28	120
DP88-SB-27-0102MS	SOIL		MS	4-Chlorophenyl phenyl ether	1	66	55	120
DP88-SB-27-0102MS	SOIL		MS	4-Nitroaniline	1	70	44	120
DP88-SB-27-0102MS	SOIL		MS	4-Nitrophenol	1	58	41	120
DP88-SB-27-0102MS	SOIL		MS	Aniline	1	34	17	120
DP88-SB-27-0102MS	SOIL		MS	Benzyl alcohol	1	66	52	120
DP88-SB-27-0102MS	SOIL		MS	Bis (2-chloroethoxy) methane	1	64	49	120
DP88-SB-27-0102MS	SOIL		MS	Bis (2-chloroethyl) ether	1	63	48	120
DP88-SB-27-0102MS	SOIL		MS	Bis (2-chloroisopropyl) ether	1	55	47	120
DP88-SB-27-0102MS	SOIL		MS	Bis (2-ethylhexyl) phthalate	1	76	51	120
DP88-SB-27-0102MS	SOIL		MS	Butyl benzylphthalate	1	80	49	120
DP88-SB-27-0102MS	SOIL		MS	Carbazole	1	71	54	120
DP88-SB-27-0102MS	SOIL		MS	Dibenzofuran	1	66	56	120
DP88-SB-27-0102MS	SOIL		MS	Diethyl phthalate	1	71	57	120
DP88-SB-27-0102MS	SOIL		MS	Dimethyl phthalate	1	68	57	120
DP88-SB-27-0102MS	SOIL		MS	Di-n-butylphthalate	1	73	57	120
DP88-SB-27-0102MS	SOIL		MS	Di-n-octylphthalate	1	76	54	120
DP88-SB-27-0102MS	SOIL		MS	Hexachlorobenzene	1	69	51	120
DP88-SB-27-0102MS	SOIL		MS	Hexachlorobutadiene	1	65	48	120
DP88-SB-27-0102MS	SOIL		MS	Hexachlorocyclopentadiene	1	66	35	120
DP88-SB-27-0102MS	SOIL		MS	Hexachloroethane	1	64	46	120
DP88-SB-27-0102MS	SOIL		MS	Isophorone	1	65	46	120
DP88-SB-27-0102MS	SOIL		MS	Nitrobenzene	1	64	49	120
DP88-SB-27-0102MS	SOIL		MS	Nitrobenzene-d5	1	65	50	120
DP88-SB-27-0102MS	SOIL		MS	n-Nitrosodimethylamine	1	57	41	120
DP88-SB-27-0102MS	SOIL		MS	n-Nitrosodi-n-propylamine	1	64	51	120
DP88-SB-27-0102MS	SOIL		MS	n-Nitrosodiphenylamine	1	57	55	120
DP88-SB-27-0102MS	SOIL		MS	Pentachlorophenol	1	41	30	120
DP88-SB-27-0102MS	SOIL		MS	Phenol	1	64	54	120
DP88-SB-27-0102MS	SOIL		MS	Phenol-d5	1	67	52	120
DP88-SB-27-0102MS	SOIL		MS	Pyridine	1	42	23	120
DP88-SB-27-0102MS	SOIL		MS	Terphenyl-d14	1	72	55	120
DP88-SB-27-0102MSD	SOIL		SD	1,2,4-Trichlorobenzene	1	68	50	120
DP88-SB-27-0102MSD	SOIL		SD	1,2-Dichlorobenzene	1	70	48	120
DP88-SB-27-0102MSD	SOIL		SD	1,2-Diphenylhydrazine	1	63	54	120
DP88-SB-27-0102MSD	SOIL		SD	1,3-Dichlorobenzene	1	66	46	120
DP88-SB-27-0102MSD	SOIL		SD	1,4-Dichlorobenzene	1	66	46	120

Table C7. Matrix Spike and Matrix Spike Duplicate Results, Accelerated Corrective Measures, SWMU DP-88, Trestle Site Disposal Area

Field ID	Matrix	SDG	QA/QC Type	Analyte	Dilution	% Recovery	Lower Control Limit	Upper Control Limit
Method: SW8270C								
DP88-SB-27-0102MSD	SOIL	D7G200401	SD	2,4,5-Trichlorophenol	1	67	56	120
DP88-SB-27-0102MSD	SOIL		SD	2,4,6-Tribromophenol	1	66	51	120
DP88-SB-27-0102MSD	SOIL		SD	2,4,6-Trichlorophenol	1	64	50	120
DP88-SB-27-0102MSD	SOIL		SD	2,4-Dichlorophenol	1	69	53	120
DP88-SB-27-0102MSD	SOIL		SD	2,4-Dimethylphenol	1	65	53	120
DP88-SB-27-0102MSD	SOIL		SD	2,4-Dinitrophenol	1	17	15	120
DP88-SB-27-0102MSD	SOIL		SD	2,6-Dinitrotoluene	1	65	53	120
DP88-SB-27-0102MSD	SOIL		SD	2-Chloronaphthalene	1	69	53	120
DP88-SB-27-0102MSD	SOIL		SD	2-Chlorophenol	1	70	53	120
DP88-SB-27-0102MSD	SOIL		SD	2-Fluorobiphenyl	1	70	50	120
DP88-SB-27-0102MSD	SOIL		SD	2-Fluorophenol	1	70	53	120
DP88-SB-27-0102MSD	SOIL		SD	2-Methylnaphthalene	1	67	55	120
DP88-SB-27-0102MSD	SOIL		SD	2-Methylphenol	1	66	51	120
DP88-SB-27-0102MSD	SOIL		SD	2-Nitroaniline	1	63	50	120
DP88-SB-27-0102MSD	SOIL		SD	2-Nitrophenol	1	74	53	120
DP88-SB-27-0102MSD	SOIL		SD	3 & 4-Methylphenol	1	66	53	120
DP88-SB-27-0102MSD	SOIL		SD	3,3'-Dichlorobenzidine	1	58	34	120
DP88-SB-27-0102MSD	SOIL		SD	3-Nitroaniline	1	60	35	120
DP88-SB-27-0102MSD	SOIL		SD	4,6-Dinitro-2-methylphenol	1	40	30	120
DP88-SB-27-0102MSD	SOIL		SD	4-Bromophenyl phenyl ether	1	67	53	120
DP88-SB-27-0102MSD	SOIL		SD	4-Chloro-3-methylphenol	1	65	57	120
DP88-SB-27-0102MSD	SOIL		SD	4-Chloroaniline	1	56	28	120
DP88-SB-27-0102MSD	SOIL		SD	4-Chlorophenyl phenyl ether	1	65	55	120
DP88-SB-27-0102MSD	SOIL		SD	4-Nitroaniline	1	70	44	120
DP88-SB-27-0102MSD	SOIL		SD	4-Nitrophenol	1	57	41	120
DP88-SB-27-0102MSD	SOIL		SD	Aniline	1	34	17	120
DP88-SB-27-0102MSD	SOIL		SD	Benzyl alcohol	1	69	52	120
DP88-SB-27-0102MSD	SOIL		SD	Bis (2-chloroethoxy) methane	1	66	49	120
DP88-SB-27-0102MSD	SOIL		SD	Bis (2-chloroethyl) ether	1	64	48	120
DP88-SB-27-0102MSD	SOIL		SD	Bis (2-chloroisopropyl) ether	1	56	47	120
DP88-SB-27-0102MSD	SOIL		SD	Bis (2-ethylhexyl) phthalate	1	75	51	120
DP88-SB-27-0102MSD	SOIL		SD	Butyl benzylphthalate	1	79	49	120
DP88-SB-27-0102MSD	SOIL		SD	Carbazole	1	68	54	120
DP88-SB-27-0102MSD	SOIL		SD	Dibenzofuran	1	65	56	120
DP88-SB-27-0102MSD	SOIL		SD	Diethyl phthalate	1	69	57	120
DP88-SB-27-0102MSD	SOIL		SD	Dimethyl phthalate	1	66	57	120
DP88-SB-27-0102MSD	SOIL		SD	Di-n-butylphthalate	1	71	57	120
DP88-SB-27-0102MSD	SOIL		SD	Di-n-octylphthalate	1	73	54	120
DP88-SB-27-0102MSD	SOIL		SD	Hexachlorobenzene	1	67	51	120
DP88-SB-27-0102MSD	SOIL		SD	Hexachlorobutadiene	1	67	48	120

Table C7. Matrix Spike and Matrix Spike Duplicate Results, Accelerated Corrective Measures, SWMU DP-88, Trestle Site Disposal Area

Field ID	Matrix	SDG	QA/QC Type	Analyte	Dilution	% Recovery	Lower Control Limit	Upper Control Limit
Method: SW8270C								
DP88-SB-27-0102MSD	SOIL	D7G200401	SD	Hexachlorocyclopentadiene	1	67	35	120
DP88-SB-27-0102MSD	SOIL		SD	Hexachloroethane	1	65	46	120
DP88-SB-27-0102MSD	SOIL		SD	Isophorone	1	66	46	120
DP88-SB-27-0102MSD	SOIL		SD	Nitrobenzene	1	66	49	120
DP88-SB-27-0102MSD	SOIL		SD	Nitrobenzene-d5	1	67	50	120
DP88-SB-27-0102MSD	SOIL		SD	n-Nitrosodimethylamine	1	58	41	120
DP88-SB-27-0102MSD	SOIL		SD	n-Nitrosodi-n-propylamine	1	67	51	120
DP88-SB-27-0102MSD	SOIL		SD	n-Nitrosodiphenylamine	1	56	55	120
DP88-SB-27-0102MSD	SOIL		SD	Pentachlorophenol	1	39	30	120
DP88-SB-27-0102MSD	SOIL		SD	Phenol	1	66	54	120
DP88-SB-27-0102MSD	SOIL		SD	Phenol-d5	1	68	52	120
DP88-SB-27-0102MSD	SOIL		SD	Pyridine	1	43	23	120
DP88-SB-27-0102MSD	SOIL		SD	Terphenyl-d14	1	73	55	120
DP88-SB-32-0102MS	SOIL	D7G210191	MS	1,2,4-Trichlorobenzene	1	65	50	120
DP88-SB-32-0102MS	SOIL		MS	1,2-Dichlorobenzene	1	64	48	120
DP88-SB-32-0102MS	SOIL		MS	1,2-Diphenylhydrazine	1	67	54	120
DP88-SB-32-0102MS	SOIL		MS	1,3-Dichlorobenzene	1	61	46	120
DP88-SB-32-0102MS	SOIL		MS	1,4-Dichlorobenzene	1	61	46	120
DP88-SB-32-0102MS	SOIL		MS	2,4,5-Trichlorophenol	1	69	56	120
DP88-SB-32-0102MS	SOIL		MS	2,4,6-Tribromophenol	1	69	51	120
DP88-SB-32-0102MS	SOIL		MS	2,4,6-Trichlorophenol	1	66	50	120
DP88-SB-32-0102MS	SOIL		MS	2,4-Dichlorophenol	1	69	53	120
DP88-SB-32-0102MS	SOIL		MS	2,4-Dimethylphenol	1	61	53	120
DP88-SB-32-0102MS	SOIL		MS	2,4-Dinitrophenol	1	46	15	120
DP88-SB-32-0102MS	SOIL		MS	2,6-Dinitrotoluene	1	63	53	120
DP88-SB-32-0102MS	SOIL		MS	2-Chloronaphthalene	1	66	53	120
DP88-SB-32-0102MS	SOIL		MS	2-Chlorophenol	1	64	53	120
DP88-SB-32-0102MS	SOIL		MS	2-Fluorobiphenyl	1	66	50	120
DP88-SB-32-0102MS	SOIL		MS	2-Fluorophenol	1	64	53	120
DP88-SB-32-0102MS	SOIL		MS	2-Methylnaphthalene	1	67	55	120
DP88-SB-32-0102MS	SOIL		MS	2-Methylphenol	1	63	51	120
DP88-SB-32-0102MS	SOIL		MS	2-Nitroaniline	1	69	50	120
DP88-SB-32-0102MS	SOIL		MS	2-Nitrophenol	1	65	53	120
DP88-SB-32-0102MS	SOIL		MS	3 & 4-Methylphenol	1	69	53	120
DP88-SB-32-0102MS	SOIL		MS	3,3'-Dichlorobenzidine	1	55	34	120
DP88-SB-32-0102MS	SOIL		MS	3-Nitroaniline	1	63	35	120
DP88-SB-32-0102MS	SOIL		MS	4,6-Dinitro-2-methylphenol	1	54	30	120
DP88-SB-32-0102MS	SOIL		MS	4-Bromophenyl phenyl ether	1	67	53	120
DP88-SB-32-0102MS	SOIL		MS	4-Chloro-3-methylphenol	1	71	57	120
DP88-SB-32-0102MS	SOIL		MS	4-Chloroaniline	1	49	28	120

Table C7. Matrix Spike and Matrix Spike Duplicate Results, Accelerated Corrective Measures, SWMU DP-88, Trestle Site Disposal Area

Field ID	Matrix	SDG	QA/QC Type	Analyte	Dilution	% Recovery	Lower Control Limit	Upper Control Limit
Method: SW8270C								
DP88-SB-32-0102MS	SOIL	D7G210191	MS	4-Chlorophenyl phenyl ether	1	67	55	120
DP88-SB-32-0102MS	SOIL		MS	4-Nitroaniline	1	59	44	120
DP88-SB-32-0102MS	SOIL		MS	4-Nitrophenol	1	71	41	120
DP88-SB-32-0102MS	SOIL		MS	Aniline	1	24	17	120
DP88-SB-32-0102MS	SOIL		MS	Benzyl alcohol	1	71	52	120
DP88-SB-32-0102MS	SOIL		MS	Bis (2-chloroethoxy) methane	1	63	49	120
DP88-SB-32-0102MS	SOIL		MS	Bis (2-chloroethyl) ether	1	60	48	120
DP88-SB-32-0102MS	SOIL		MS	Bis (2-chloroisopropyl) ether	1	62	47	120
DP88-SB-32-0102MS	SOIL		MS	Bis (2-ethylhexyl) phthalate	1	69	51	120
DP88-SB-32-0102MS	SOIL		MS	Butyl benzylphthalate	1	62	49	120
DP88-SB-32-0102MS	SOIL		MS	Carbazole	1	66	54	120
DP88-SB-32-0102MS	SOIL		MS	Dibenzofuran	1	66	56	120
DP88-SB-32-0102MS	SOIL		MS	Diethyl phthalate	1	70	57	120
DP88-SB-32-0102MS	SOIL		MS	Dimethyl phthalate	1	69	57	120
DP88-SB-32-0102MS	SOIL		MS	Di-n-butylphthalate	1	68	57	120
DP88-SB-32-0102MS	SOIL		MS	Di-n-octylphthalate	1	74	54	120
DP88-SB-32-0102MS	SOIL		MS	Hexachlorobenzene	1	66	51	120
DP88-SB-32-0102MS	SOIL		MS	Hexachlorobutadiene	1	66	48	120
DP88-SB-32-0102MS	SOIL		MS	Hexachlorocyclopentadiene	1	63	35	120
DP88-SB-32-0102MS	SOIL		MS	Hexachloroethane	1	62	46	120
DP88-SB-32-0102MS	SOIL		MS	Isophorone	1	70	46	120
DP88-SB-32-0102MS	SOIL		MS	Nitrobenzene	1	66	49	120
DP88-SB-32-0102MS	SOIL		MS	Nitrobenzene-d5	1	67	50	120
DP88-SB-32-0102MS	SOIL		MS	n-Nitrosodimethylamine	1	53	41	120
DP88-SB-32-0102MS	SOIL		MS	n-Nitrosodi-n-propylamine	1	69	51	120
DP88-SB-32-0102MS	SOIL		**MS**	**n-Nitrosodiphenylamine**	1	**54**	**55**	**120**
DP88-SB-32-0102MS	SOIL		MS	Pentachlorophenol	1	49	30	120
DP88-SB-32-0102MS	SOIL		MS	Phenol	1	65	54	120
DP88-SB-32-0102MS	SOIL		MS	Phenol-d5	1	68	52	120
DP88-SB-32-0102MS	SOIL		MS	Pyridine	1	46	23	120
DP88-SB-32-0102MS	SOIL		MS	Terphenyl-d14	1	69	55	120
DP88-SB-32-0102MSD	SOIL		SD	1,2,4-Trichlorobenzene	1	69	50	120
DP88-SB-32-0102MSD	SOIL		SD	1,2-Dichlorobenzene	1	66	48	120
DP88-SB-32-0102MSD	SOIL		SD	1,2-Diphenylhydrazine	1	71	54	120
DP88-SB-32-0102MSD	SOIL		SD	1,3-Dichlorobenzene	1	64	46	120
DP88-SB-32-0102MSD	SOIL		SD	1,4-Dichlorobenzene	1	63	46	120
DP88-SB-32-0102MSD	SOIL		SD	2,4,5-Trichlorophenol	1	71	56	120
DP88-SB-32-0102MSD	SOIL		SD	2,4,6-Tribromophenol	1	77	51	120
DP88-SB-32-0102MSD	SOIL		SD	2,4,6-Trichlorophenol	1	71	50	120
DP88-SB-32-0102MSD	SOIL		SD	2,4-Dichlorophenol	1	75	53	120

Table C7. Matrix Spike and Matrix Spike Duplicate Results, Accelerated Corrective Measures, SWMU DP-88, Trestle Site Disposal Area

Field ID	Matrix	SDG	QA/QC Type	Analyte	Dilution	% Recovery	Lower Control Limit	Upper Control Limit
Method: SW8270C								
DP88-SB-32-0102MSD	SOIL	D7G210191	SD	2,4-Dimethylphenol	1	66	53	120
DP88-SB-32-0102MSD	SOIL		SD	2,4-Dinitrophenol	1	54	15	120
DP88-SB-32-0102MSD	SOIL		SD	2,6-Dinitrotoluene	1	66	53	120
DP88-SB-32-0102MSD	SOIL		SD	2-Chloronaphthalene	1	69	53	120
DP88-SB-32-0102MSD	SOIL		SD	2-Chlorophenol	1	67	53	120
DP88-SB-32-0102MSD	SOIL		SD	2-Fluorobiphenyl	1	69	50	120
DP88-SB-32-0102MSD	SOIL		SD	2-Fluorophenol	1	67	53	120
DP88-SB-32-0102MSD	SOIL		SD	2-Methylnaphthalene	1	72	55	120
DP88-SB-32-0102MSD	SOIL		SD	2-Methylphenol	1	66	51	120
DP88-SB-32-0102MSD	SOIL		SD	2-Nitroaniline	1	75	50	120
DP88-SB-32-0102MSD	SOIL		SD	2-Nitrophenol	1	69	53	120
DP88-SB-32-0102MSD	SOIL		SD	3 & 4-Methylphenol	1	70	53	120
DP88-SB-32-0102MSD	SOIL		SD	3,3'-Dichlorobenzidine	1	60	34	120
DP88-SB-32-0102MSD	SOIL		SD	3-Nitroaniline	1	67	35	120
DP88-SB-32-0102MSD	SOIL		SD	4,6-Dinitro-2-methylphenol	1	60	30	120
DP88-SB-32-0102MSD	SOIL		SD	4-Bromophenyl phenyl ether	1	72	53	120
DP88-SB-32-0102MSD	SOIL		SD	4-Chloro-3-methylphenol	1	77	57	120
DP88-SB-32-0102MSD	SOIL		SD	4-Chloroaniline	1	54	28	120
DP88-SB-32-0102MSD	SOIL		SD	4-Chlorophenyl phenyl ether	1	72	55	120
DP88-SB-32-0102MSD	SOIL		SD	4-Nitroaniline	1	64	44	120
DP88-SB-32-0102MSD	SOIL		SD	4-Nitrophenol	1	80	41	120
DP88-SB-32-0102MSD	SOIL		SD	Aniline	1	26	17	120
DP88-SB-32-0102MSD	SOIL		SD	Benzyl alcohol	1	72	52	120
DP88-SB-32-0102MSD	SOIL		SD	Bis (2-chloroethoxy) methane	1	67	49	120
DP88-SB-32-0102MSD	SOIL		SD	Bis (2-chloroethyl) ether	1	61	48	120
DP88-SB-32-0102MSD	SOIL		SD	Bis (2-chloroisopropyl) ether	1	65	47	120
DP88-SB-32-0102MSD	SOIL		SD	Bis (2-ethylhexyl) phthalate	1	73	51	120
DP88-SB-32-0102MSD	SOIL		SD	Butyl benzylphthalate	1	66	49	120
DP88-SB-32-0102MSD	SOIL		SD	Carbazole	1	72	54	120
DP88-SB-32-0102MSD	SOIL		SD	Dibenzofuran	1	70	56	120
DP88-SB-32-0102MSD	SOIL		SD	Diethyl phthalate	1	74	57	120
DP88-SB-32-0102MSD	SOIL		SD	Dimethyl phthalate	1	72	57	120
DP88-SB-32-0102MSD	SOIL		SD	Di-n-butylphthalate	1	76	57	120
DP88-SB-32-0102MSD	SOIL		SD	Di-n-octylphthalate	1	78	54	120
DP88-SB-32-0102MSD	SOIL		SD	Hexachlorobenzene	1	70	51	120
DP88-SB-32-0102MSD	SOIL		SD	Hexachlorobutadiene	1	73	48	120
DP88-SB-32-0102MSD	SOIL		SD	Hexachlorocyclopentadiene	1	66	35	120
DP88-SB-32-0102MSD	SOIL		SD	Hexachloroethane	1	64	46	120
DP88-SB-32-0102MSD	SOIL		SD	Isophorone	1	75	46	120
DP88-SB-32-0102MSD	SOIL		SD	Nitrobenzene	1	70	49	120

Table C7. Matrix Spike and Matrix Spike Duplicate Results, Accelerated Corrective Measures, SWMU DP-88, Trestle Site Disposal Area

Field ID	Matrix	SDG	QA/QC Type	Analyte	Dilution	% Recovery	Lower Control Limit	Upper Control Limit
Method: SW8270C								
DP88-SB-32-0102MSD	SOIL	D7G210191	SD	Nitrobenzene-d5	1	71	50	120
DP88-SB-32-0102MSD	SOIL		SD	n-Nitrosodimethylamine	1	56	41	120
DP88-SB-32-0102MSD	SOIL		SD	n-Nitrosodi-n-propylamine	1	72	51	120
DP88-SB-32-0102MSD	SOIL		SD	n-Nitrosodiphenylamine	1	58	55	120
DP88-SB-32-0102MSD	SOIL		SD	Pentachlorophenol	1	49	30	120
DP88-SB-32-0102MSD	SOIL		SD	Phenol	1	68	54	120
DP88-SB-32-0102MSD	SOIL		SD	Phenol-d5	1	68	52	120
DP88-SB-32-0102MSD	SOIL		SD	Pyridine	1	45	23	120
DP88-SB-32-0102MSD	SOIL		SD	Terphenyl-d14	1	71	55	120
DP88-SS-27-0000-MS	SOIL	D7G200401	MS	1,2,4-Trichlorobenzene	1	69	50	120
DP88-SS-27-0000-MS	SOIL		MS	1,2-Dichlorobenzene	1	65	48	120
DP88-SS-27-0000-MS	SOIL		MS	1,2-Diphenylhydrazine	1	65	54	120
DP88-SS-27-0000-MS	SOIL		MS	1,3-Dichlorobenzene	1	64	46	120
DP88-SS-27-0000-MS	SOIL		MS	1,4-Dichlorobenzene	1	64	46	120
DP88-SS-27-0000-MS	SOIL		MS	2,4,5-Trichlorophenol	1	68	56	120
DP88-SS-27-0000-MS	SOIL		MS	2,4,6-Tribromophenol	1	73	51	120
DP88-SS-27-0000-MS	SOIL		MS	2,4,6-Trichlorophenol	1	67	50	120
DP88-SS-27-0000-MS	SOIL		MS	2,4-Dichlorophenol	1	72	53	120
DP88-SS-27-0000-MS	SOIL		MS	2,4-Dimethylphenol	1	66	53	120
DP88-SS-27-0000-MS	SOIL		MS	2,4-Dinitrophenol	1	20	15	120
DP88-SS-27-0000-MS	SOIL		MS	2,6-Dinitrotoluene	1	62	53	120
DP88-SS-27-0000-MS	SOIL		MS	2-Chloronaphthalene	1	67	53	120
DP88-SS-27-0000-MS	SOIL		MS	2-Chlorophenol	1	67	53	120
DP88-SS-27-0000-MS	SOIL		MS	2-Fluorobiphenyl	1	69	50	120
DP88-SS-27-0000-MS	SOIL		MS	2-Fluorophenol	1	65	53	120
DP88-SS-27-0000-MS	SOIL		MS	2-Methylnaphthalene	1	68	55	120
DP88-SS-27-0000-MS	SOIL		MS	2-Methylphenol	1	64	51	120
DP88-SS-27-0000-MS	SOIL		MS	2-Nitroaniline	1	67	50	120
DP88-SS-27-0000-MS	SOIL		MS	2-Nitrophenol	1	65	53	120
DP88-SS-27-0000-MS	SOIL		MS	3 & 4-Methylphenol	1	70	53	120
DP88-SS-27-0000-MS	SOIL		MS	3,3'-Dichlorobenzidine	1	59	34	120
DP88-SS-27-0000-MS	SOIL		MS	3-Nitroaniline	1	59	35	120
DP88-SS-27-0000-MS	SOIL		**MS**	**4,6-Dinitro-2-methylphenol**	1	**27**	**30**	**120**
DP88-SS-27-0000-MS	SOIL		MS	4-Bromophenyl phenyl ether	1	73	53	120
DP88-SS-27-0000-MS	SOIL		MS	4-Chloro-3-methylphenol	1	71	57	120
DP88-SS-27-0000-MS	SOIL		MS	4-Chloroaniline	1	51	28	120
DP88-SS-27-0000-MS	SOIL		MS	4-Chlorophenyl phenyl ether	1	68	55	120
DP88-SS-27-0000-MS	SOIL		MS	4-Nitroaniline	1	55	44	120
DP88-SS-27-0000-MS	SOIL		MS	4-Nitrophenol	1	65	41	120
DP88-SS-27-0000-MS	SOIL		MS	Aniline	1	27	17	120

Table C7. Matrix Spike and Matrix Spike Duplicate Results, Accelerated Corrective Measures, SWMU DP-88, Trestle Site Disposal Area

Field ID	Matrix	SDG	QA/QC Type	Analyte	Dilution	% Recovery	Lower Control Limit	Upper Control Limit
Method: SW8270C								
DP88-SS-27-0000-MS	SOIL	D7G200401	MS	Benzyl alcohol	1	71	52	120
DP88-SS-27-0000-MS	SOIL		MS	Bis (2-chloroethoxy) methane	1	64	49	120
DP88-SS-27-0000-MS	SOIL		MS	Bis (2-chloroethyl) ether	1	59	48	120
DP88-SS-27-0000-MS	SOIL		MS	Bis (2-chloroisopropyl) ether	1	63	47	120
DP88-SS-27-0000-MS	SOIL		**MS**	**Bis (2-ethylhexyl) phthalate**	1	**29**	**51**	**120**
DP88-SS-27-0000-MS	SOIL		MS	Butyl benzylphthalate	1	63	49	120
DP88-SS-27-0000-MS	SOIL		MS	Carbazole	1	64	54	120
DP88-SS-27-0000-MS	SOIL		MS	Dibenzofuran	1	65	56	120
DP88-SS-27-0000-MS	SOIL		MS	Diethyl phthalate	1	67	57	120
DP88-SS-27-0000-MS	SOIL		MS	Dimethyl phthalate	1	68	57	120
DP88-SS-27-0000-MS	SOIL		MS	Di-n-butylphthalate	1	67	57	120
DP88-SS-27-0000-MS	SOIL		MS	Di-n-octylphthalate	1	73	54	120
DP88-SS-27-0000-MS	SOIL		MS	Hexachlorobenzene	1	70	51	120
DP88-SS-27-0000-MS	SOIL		MS	Hexachlorobutadiene	1	72	48	120
DP88-SS-27-0000-MS	SOIL		MS	Hexachlorocyclopentadiene	1	68	35	120
DP88-SS-27-0000-MS	SOIL		MS	Hexachloroethane	1	66	46	120
DP88-SS-27-0000-MS	SOIL		MS	Isophorone	1	73	46	120
DP88-SS-27-0000-MS	SOIL		MS	Nitrobenzene	1	68	49	120
DP88-SS-27-0000-MS	SOIL		MS	Nitrobenzene-d5	1	69	50	120
DP88-SS-27-0000-MS	SOIL		MS	n-Nitrosodimethylamine	1	56	41	120
DP88-SS-27-0000-MS	SOIL		MS	n-Nitrosodi-n-propylamine	1	71	51	120
DP88-SS-27-0000-MS	SOIL		**MS**	**n-Nitrosodiphenylamine**	1	**51**	**55**	**120**
DP88-SS-27-0000-MS	SOIL		MS	Pentachlorophenol	1	49	30	120
DP88-SS-27-0000-MS	SOIL		MS	Phenol	1	65	54	120
DP88-SS-27-0000-MS	SOIL		MS	Phenol-d5	1	69	52	120
DP88-SS-27-0000-MS	SOIL		MS	Pyridine	1	43	23	120
DP88-SS-27-0000-MS	SOIL		MS	Terphenyl-d14	1	73	55	120
DP88-SS-27-0000-MSD	SOIL		SD	1,2,4-Trichlorobenzene	1	72	50	120
DP88-SS-27-0000-MSD	SOIL		SD	1,2-Dichlorobenzene	1	68	48	120
DP88-SS-27-0000-MSD	SOIL		SD	1,2-Diphenylhydrazine	1	79	54	120
DP88-SS-27-0000-MSD	SOIL		SD	1,3-Dichlorobenzene	1	68	46	120
DP88-SS-27-0000-MSD	SOIL		SD	1,4-Dichlorobenzene	1	66	46	120
DP88-SS-27-0000-MSD	SOIL		SD	2,4,5-Trichlorophenol	1	78	56	120
DP88-SS-27-0000-MSD	SOIL		SD	2,4,6-Tribromophenol	1	82	51	120
DP88-SS-27-0000-MSD	SOIL		SD	2,4,6-Trichlorophenol	1	77	50	120
DP88-SS-27-0000-MSD	SOIL		SD	2,4-Dichlorophenol	1	77	53	120
DP88-SS-27-0000-MSD	SOIL		SD	2,4-Dimethylphenol	1	71	53	120
DP88-SS-27-0000-MSD	SOIL		SD	2,4-Dinitrophenol	1	23	15	120
DP88-SS-27-0000-MSD	SOIL		SD	2,6-Dinitrotoluene	1	72	53	120
DP88-SS-27-0000-MSD	SOIL		SD	2-Chloronaphthalene	1	73	53	120

Table C7. Matrix Spike and Matrix Spike Duplicate Results, Accelerated Corrective Measures, SWMU DP-88, Trestle Site Disposal Area

Field ID	Matrix	SDG	QA/QC Type	Analyte	Dilution	% Recovery	Lower Control Limit	Upper Control Limit
Method: SW8270C								
DP88-SS-27-0000-MSD	SOIL	D7G200401	SD	2-Chlorophenol	1	69	53	120
DP88-SS-27-0000-MSD	SOIL		SD	2-Fluorobiphenyl	1	74	50	120
DP88-SS-27-0000-MSD	SOIL		SD	2-Fluorophenol	1	68	53	120
DP88-SS-27-0000-MSD	SOIL		SD	2-Methylnaphthalene	1	73	55	120
DP88-SS-27-0000-MSD	SOIL		SD	2-Methylphenol	1	68	51	120
DP88-SS-27-0000-MSD	SOIL		SD	2-Nitroaniline	1	80	50	120
DP88-SS-27-0000-MSD	SOIL		SD	2-Nitrophenol	1	67	53	120
DP88-SS-27-0000-MSD	SOIL		SD	3 & 4-Methylphenol	1	73	53	120
DP88-SS-27-0000-MSD	SOIL		SD	3,3'-Dichlorobenzidine	1	68	34	120
DP88-SS-27-0000-MSD	SOIL		SD	3-Nitroaniline	1	71	35	120
DP88-SS-27-0000-MSD	SOIL		SD	4,6-Dinitro-2-methylphenol	1	33	30	120
DP88-SS-27-0000-MSD	SOIL		SD	4-Bromophenyl phenyl ether	1	77	53	120
DP88-SS-27-0000-MSD	SOIL		SD	4-Chloro-3-methylphenol	1	83	57	120
DP88-SS-27-0000-MSD	SOIL		SD	4-Chloroaniline	1	55	28	120
DP88-SS-27-0000-MSD	SOIL		SD	4-Chlorophenyl phenyl ether	1	79	55	120
DP88-SS-27-0000-MSD	SOIL		SD	4-Nitroaniline	1	71	44	120
DP88-SS-27-0000-MSD	SOIL		SD	4-Nitrophenol	1	82	41	120
DP88-SS-27-0000-MSD	SOIL		SD	Aniline	1	29	17	120
DP88-SS-27-0000-MSD	SOIL		SD	Benzyl alcohol	1	74	52	120
DP88-SS-27-0000-MSD	SOIL		SD	Bis (2-chloroethoxy) methane	1	69	49	120
DP88-SS-27-0000-MSD	SOIL		SD	Bis (2-chloroethyl) ether	1	61	48	120
DP88-SS-27-0000-MSD	SOIL		SD	Bis (2-chloroisopropyl) ether	1	66	47	120
DP88-SS-27-0000-MSD	SOIL		**SD**	**Bis (2-ethylhexyl) phthalate**	1	**43**	**51**	**120**
DP88-SS-27-0000-MSD	SOIL		SD	Butyl benzylphthalate	1	73	49	120
DP88-SS-27-0000-MSD	SOIL		SD	Carbazole	1	78	54	120
DP88-SS-27-0000-MSD	SOIL		SD	Dibenzofuran	1	75	56	120
DP88-SS-27-0000-MSD	SOIL		SD	Diethyl phthalate	1	81	57	120
DP88-SS-27-0000-MSD	SOIL		SD	Dimethyl phthalate	1	78	57	120
DP88-SS-27-0000-MSD	SOIL		SD	Di-n-butylphthalate	1	81	57	120
DP88-SS-27-0000-MSD	SOIL		SD	Di-n-octylphthalate	1	85	54	120
DP88-SS-27-0000-MSD	SOIL		SD	Hexachlorobenzene	1	78	51	120
DP88-SS-27-0000-MSD	SOIL		SD	Hexachlorobutadiene	1	76	48	120
DP88-SS-27-0000-MSD	SOIL		SD	Hexachlorocyclopentadiene	1	71	35	120
DP88-SS-27-0000-MSD	SOIL		SD	Hexachloroethane	1	69	46	120
DP88-SS-27-0000-MSD	SOIL		SD	Isophorone	1	76	46	120
DP88-SS-27-0000-MSD	SOIL		SD	Nitrobenzene	1	70	49	120
DP88-SS-27-0000-MSD	SOIL		SD	Nitrobenzene-d5	1	73	50	120
DP88-SS-27-0000-MSD	SOIL		SD	n-Nitrosodimethylamine	1	57	41	120
DP88-SS-27-0000-MSD	SOIL		SD	n-Nitrosodi-n-propylamine	1	74	51	120
DP88-SS-27-0000-MSD	SOIL		SD	n-Nitrosodiphenylamine	1	64	55	120

Table C7. Matrix Spike and Matrix Spike Duplicate Results, Accelerated Corrective Measures, SWMU DP-88, Trestle Site Disposal Area

Field ID	Matrix	SDG	QA/QC Type	Analyte	Dilution	% Recovery	Lower Control Limit	Upper Control Limit
Method: SW8270C								
DP88-SS-27-0000-MSD	SOIL	D7G200401	SD	Pentachlorophenol	1	56	30	120
DP88-SS-27-0000-MSD	SOIL		SD	Phenol	1	68	54	120
DP88-SS-27-0000-MSD	SOIL		SD	Phenol-d5	1	72	52	120
DP88-SS-27-0000-MSD	SOIL		SD	Pyridine	1	45	23	120
DP88-SS-27-0000-MSD	SOIL		SD	Terphenyl-d14	1	78	55	120
Method: SW8270SI								
DP88-SB-32-0102MS	SOIL	D7G210191	MS	1-Methylnaphthalene	1	55		
DP88-SB-32-0102MS	SOIL		MS	2-Fluorobiphenyl	1	55	39	104
DP88-SB-32-0102MS	SOIL		MS	2-Methylnaphthalene	1	62		
DP88-SB-32-0102MS	SOIL		**MS**	**Acenaphthene**	1	**34**	**35**	**108**
DP88-SB-32-0102MS	SOIL		MS	Acenaphthylene	1	55	41	98
DP88-SB-32-0102MS	SOIL		**MS**	**Anthracene**	1	**40**	**43**	**98**
DP88-SB-32-0102MS	SOIL		**MS**	**Benzo (a) anthracene**	1	**0.1**	**36**	**105**
DP88-SB-32-0102MS	SOIL		**MS**	**Benzo (a) pyrene**	1	**0.1**	**37**	**99**
DP88-SB-32-0102MS	SOIL		**MS**	**Benzo (b) fluoranthene**	1	**0.1**	**46**	**99**
DP88-SB-32-0102MS	SOIL		**MS**	**Benzo (g,h,i) perylene**	1	**0.1**	**20**	**123**
DP88-SB-32-0102MS	SOIL		**MS**	**Benzo(k)fluoranthene**	1	**26**	**40**	**97**
DP88-SB-32-0102MS	SOIL		**MS**	**Chrysene**	1	**0.1**	**34**	**108**
DP88-SB-32-0102MS	SOIL		MS	Dibenzo (a,h) anthracene	1	54	20	141
DP88-SB-32-0102MS	SOIL		**MS**	**Fluoranthene**	1	**0.1**	**45**	**100**
DP88-SB-32-0102MS	SOIL		**MS**	**Fluorene**	1	**43**	**44**	**92**
DP88-SB-32-0102MS	SOIL		**MS**	**Indeno (1,2,3-c,d) pyrene**	1	**0.1**	**20**	**127**
DP88-SB-32-0102MS	SOIL		**MS**	**Naphthalene**	1	**28**	**44**	**99**
DP88-SB-32-0102MS	SOIL		MS	Nitrobenzene-d5	1	58	42	112
DP88-SB-32-0102MS	SOIL		**MS**	**Phenanthrene**	1	**0.1**	**44**	**92**
DP88-SB-32-0102MS	SOIL		**MS**	**Pyrene**	1	**0.1**	**43**	**94**
DP88-SB-32-0102MS	SOIL		MS	Terphenyl-d14	1	83	35	112
DP88-SB-32-0102MSD	SOIL		SD	1-Methylnaphthalene	1	54		
DP88-SB-32-0102MSD	SOIL		SD	2-Fluorobiphenyl	1	55	39	104
DP88-SB-32-0102MSD	SOIL		SD	2-Methylnaphthalene	1	61		
DP88-SB-32-0102MSD	SOIL		SD	Acenaphthene	1	35	35	108
DP88-SB-32-0102MSD	SOIL		SD	Acenaphthylene	1	57	41	98
DP88-SB-32-0102MSD	SOIL		**SD**	**Anthracene**	1	**33**	**43**	**98**
DP88-SB-32-0102MSD	SOIL		**SD**	**Benzo (a) anthracene**	1	**0.1**	**36**	**105**
DP88-SB-32-0102MSD	SOIL		**SD**	**Benzo (a) pyrene**	1	**0.1**	**37**	**99**
DP88-SB-32-0102MSD	SOIL		**SD**	**Benzo (b) fluoranthene**	1	**0.1**	**46**	**99**
DP88-SB-32-0102MSD	SOIL		**SD**	**Benzo (g,h,i) perylene**	1	**0.1**	**20**	**123**
DP88-SB-32-0102MSD	SOIL		**SD**	**Benzo(k)fluoranthene**	1	**31**	**40**	**97**
DP88-SB-32-0102MSD	SOIL		**SD**	**Chrysene**	1	**0.1**	**34**	**108**
DP88-SB-32-0102MSD	SOIL		SD	Dibenzo (a,h) anthracene	1	50	20	141

Table C7. Matrix Spike and Matrix Spike Duplicate Results, Accelerated Corrective Measures, SWMU DP-88, Trestle Site Disposal Area

Field ID	Matrix	SDG	QA/QC Type	Analyte	Dilution	% Recovery	Lower Control Limit	Upper Control Limit
Method: SW8270SI								
DP88-SB-32-0102MSD	SOIL	D7G210191	**SD**	**Fluoranthene**	1	**0.1**	**45**	**100**
DP88-SB-32-0102MSD	SOIL		**SD**	**Fluorene**	1	**39**	**44**	**92**
DP88-SB-32-0102MSD	SOIL		**SD**	**Indeno (1,2,3-c,d) pyrene**	1	**0.1**	**20**	**127**
DP88-SB-32-0102MSD	SOIL		**SD**	**Naphthalene**	1	**28**	**44**	**99**
DP88-SB-32-0102MSD	SOIL		SD	Nitrobenzene-d5	1	58	42	112
DP88-SB-32-0102MSD	SOIL		**SD**	**Phenanthrene**	1	**0.1**	**44**	**92**
DP88-SB-32-0102MSD	SOIL		**SD**	**Pyrene**	1	**0.1**	**43**	**94**
DP88-SB-32-0102MSD	SOIL		SD	Terphenyl-d14	1	72	35	112
DP88-SB-41-0203MS	SOIL		MS	1-Methylnaphthalene	1	0		
DP88-SB-41-0203MS	SOIL		MS	2-Fluorobiphenyl	1	69	39	104
DP88-SB-41-0203MS	SOIL		MS	2-Methylnaphthalene	1	0		
DP88-SB-41-0203MS	SOIL		**MS**	**Acenaphthene**	1	**0.1**	**35**	**108**
DP88-SB-41-0203MS	SOIL		**MS**	**Acenaphthylene**	1	**0**	**41**	**98**
DP88-SB-41-0203MS	SOIL		**MS**	**Anthracene**	1	**0.1**	**43**	**98**
DP88-SB-41-0203MS	SOIL		**MS**	**Benzo (a) anthracene**	1	**0**	**36**	**105**
DP88-SB-41-0203MS	SOIL		**MS**	**Benzo (a) pyrene**	1	**0**	**37**	**99**
DP88-SB-41-0203MS	SOIL		**MS**	**Benzo (b) fluoranthene**	1	**0**	**46**	**99**
DP88-SB-41-0203MS	SOIL		**MS**	**Benzo (g,h,i) perylene**	1	**0**	**20**	**123**
DP88-SB-41-0203MS	SOIL		**MS**	**Benzo(k)fluoranthene**	1	**0**	**40**	**97**
DP88-SB-41-0203MS	SOIL		**MS**	**Chrysene**	1	**0**	**34**	**108**
DP88-SB-41-0203MS	SOIL		**MS**	**Dibenzo (a,h) anthracene**	1	**0**	**20**	**141**
DP88-SB-41-0203MS	SOIL		**MS**	**Fluoranthene**	1	**0.1**	**45**	**100**
DP88-SB-41-0203MS	SOIL		**MS**	**Fluorene**	1	**0**	**44**	**92**
DP88-SB-41-0203MS	SOIL		**MS**	**Indeno (1,2,3-c,d) pyrene**	1	**0.1**	**20**	**127**
DP88-SB-41-0203MS	SOIL		**MS**	**Naphthalene**	1	**0**	**44**	**99**
DP88-SB-41-0203MS	SOIL		MS	Nitrobenzene-d5	1	75	42	112
DP88-SB-41-0203MS	SOIL		**MS**	**Phenanthrene**	1	**0**	**44**	**92**
DP88-SB-41-0203MS	SOIL		**MS**	**Pyrene**	1	**0**	**43**	**94**
DP88-SB-41-0203MS	SOIL		MS	Terphenyl-d14	1	89	35	112
DP88-SB-41-0203MSD	SOIL		SD	1-Methylnaphthalene	1	0		
DP88-SB-41-0203MSD	SOIL		SD	2-Fluorobiphenyl	1	63	39	104
DP88-SB-41-0203MSD	SOIL		SD	2-Methylnaphthalene	1	0		
DP88-SB-41-0203MSD	SOIL		**SD**	**Acenaphthene**	1	**0.1**	**35**	**108**
DP88-SB-41-0203MSD	SOIL		**SD**	**Acenaphthylene**	1	**0**	**41**	**98**
DP88-SB-41-0203MSD	SOIL		**SD**	**Anthracene**	1	**0.1**	**43**	**98**
DP88-SB-41-0203MSD	SOIL		**SD**	**Benzo (a) anthracene**	1	**0.1**	**36**	**105**
DP88-SB-41-0203MSD	SOIL		**SD**	**Benzo (a) pyrene**	1	**0.1**	**37**	**99**
DP88-SB-41-0203MSD	SOIL		**SD**	**Benzo (b) fluoranthene**	1	**0.1**	**46**	**99**
DP88-SB-41-0203MSD	SOIL		**SD**	**Benzo (g,h,i) perylene**	1	**0.1**	**20**	**123**
DP88-SB-41-0203MSD	SOIL		**SD**	**Benzo(k)fluoranthene**	1	**0.1**	**40**	**97**

Table C7. Matrix Spike and Matrix Spike Duplicate Results, Accelerated Corrective Measures, SWMU DP-88, Trestle Site Disposal Area

Field ID	Matrix	SDG	QA/QC Type	Analyte	Dilution	% Recovery	Lower Control Limit	Upper Control Limit
Method: SW8270SI								
DP88-SB-41-0203MSD	SOIL	D7G210191	**SD**	**Chrysene**	1	**0**	**34**	**108**
DP88-SB-41-0203MSD	SOIL		**SD**	**Dibenzo (a,h) anthracene**	1	**0.1**	**20**	**141**
DP88-SB-41-0203MSD	SOIL		**SD**	**Fluoranthene**	1	**0.1**	**45**	**100**
DP88-SB-41-0203MSD	SOIL		**SD**	**Fluorene**	1	**0**	**44**	**92**
DP88-SB-41-0203MSD	SOIL		**SD**	**Indeno (1,2,3-c,d) pyrene**	1	**0.1**	**20**	**127**
DP88-SB-41-0203MSD	SOIL		**SD**	**Naphthalene**	1	**0.38**	**44**	**99**
DP88-SB-41-0203MSD	SOIL		SD	Nitrobenzene-d5	1	68	42	112
DP88-SB-41-0203MSD	SOIL		**SD**	**Phenanthrene**	1	**0.1**	**44**	**92**
DP88-SB-41-0203MSD	SOIL		**SD**	**Pyrene**	1	**0.1**	**43**	**94**
DP88-SB-41-0203MSD	SOIL		SD	Terphenyl-d14	1	81	35	112
DP88-SB-42-0203MS	SOIL		MS	1-Methylnaphthalene	1	65		
DP88-SB-42-0203MS	SOIL		MS	2-Fluorobiphenyl	1	70	39	104
DP88-SB-42-0203MS	SOIL		MS	2-Methylnaphthalene	1	74		
DP88-SB-42-0203MS	SOIL		MS	Acenaphthene	1	60	35	108
DP88-SB-42-0203MS	SOIL		MS	Acenaphthylene	1	64	41	98
DP88-SB-42-0203MS	SOIL		MS	Anthracene	1	71	43	98
DP88-SB-42-0203MS	SOIL		MS	Benzo (a) anthracene	1	79	36	105
DP88-SB-42-0203MS	SOIL		MS	Benzo (a) pyrene	1	91	37	99
DP88-SB-42-0203MS	SOIL		MS	Benzo (b) fluoranthene	1	65	46	99
DP88-SB-42-0203MS	SOIL		MS	Benzo (g,h,i) perylene	1	77	20	123
DP88-SB-42-0203MS	SOIL		**MS**	**Benzo(k)fluoranthene**	1	**106**	**40**	**97**
DP88-SB-42-0203MS	SOIL		MS	Chrysene	1	75	34	108
DP88-SB-42-0203MS	SOIL		MS	Dibenzo (a,h) anthracene	1	86	20	141
DP88-SB-42-0203MS	SOIL		MS	Fluoranthene	1	75	45	100
DP88-SB-42-0203MS	SOIL		MS	Fluorene	1	79	44	92
DP88-SB-42-0203MS	SOIL		MS	Indeno (1,2,3-c,d) pyrene	1	82	20	127
DP88-SB-42-0203MS	SOIL		MS	Naphthalene	1	63	44	99
DP88-SB-42-0203MS	SOIL		MS	Nitrobenzene-d5	1	75	42	112
DP88-SB-42-0203MS	SOIL		MS	Phenanthrene	1	69	44	92
DP88-SB-42-0203MS	SOIL		MS	Pyrene	1	77	43	94
DP88-SB-42-0203MS	SOIL		MS	Terphenyl-d14	1	79	35	112
DP88-SB-42-0203MSD	SOIL		SD	1-Methylnaphthalene	1	59		
DP88-SB-42-0203MSD	SOIL		SD	2-Fluorobiphenyl	1	63	39	104
DP88-SB-42-0203MSD	SOIL		SD	2-Methylnaphthalene	1	66		
DP88-SB-42-0203MSD	SOIL		SD	Acenaphthene	1	55	35	108
DP88-SB-42-0203MSD	SOIL		SD	Acenaphthylene	1	60	41	98
DP88-SB-42-0203MSD	SOIL		SD	Anthracene	1	71	43	98
DP88-SB-42-0203MSD	SOIL		SD	Benzo (a) anthracene	1	57	36	105
DP88-SB-42-0203MSD	SOIL		SD	Benzo (a) pyrene	1	74	37	99
DP88-SB-42-0203MSD	SOIL		**SD**	**Benzo (b) fluoranthene**	1	**38**	**46**	**99**

Table C7. Matrix Spike and Matrix Spike Duplicate Results, Accelerated Corrective Measures, SWMU DP-88, Trestle Site Disposal Area

Field ID	Matrix	SDG	QA/QC Type	Analyte	Dilution	% Recovery	Lower Control Limit	Upper Control Limit
Method: SW8270SI								
DP88-SB-42-0203MSD	SOIL	D7G210191	SD	Benzo (g,h,i) perylene	1	64	20	123
DP88-SB-42-0203MSD	SOIL		**SD**	**Benzo(k)fluoranthene**	1	**98**	**40**	**97**
DP88-SB-42-0203MSD	SOIL		SD	Chrysene	1	57	34	108
DP88-SB-42-0203MSD	SOIL		SD	Dibenzo (a,h) anthracene	1	75	20	141
DP88-SB-42-0203MSD	SOIL		SD	Fluoranthene	1	50	45	100
DP88-SB-42-0203MSD	SOIL		SD	Fluorene	1	73	44	92
DP88-SB-42-0203MSD	SOIL		SD	Indeno (1,2,3-c,d) pyrene	1	68	20	127
DP88-SB-42-0203MSD	SOIL		SD	Naphthalene	1	56	44	99
DP88-SB-42-0203MSD	SOIL		SD	Nitrobenzene-d5	1	67	42	112
DP88-SB-42-0203MSD	SOIL		SD	Phenanthrene	1	66	44	92
DP88-SB-42-0203MSD	SOIL		SD	Pyrene	1	58	43	94
DP88-SB-42-0203MSD	SOIL		SD	Terphenyl-d14	1	78	35	112
DP88-SS-27-0000-MS	SOIL	D7G200401	MS	2-Fluorobiphenyl	1	80	39	104
DP88-SS-27-0000-MS	SOIL		MS	Acenaphthene	1	60	35	108
DP88-SS-27-0000-MS	SOIL		MS	Acenaphthylene	1	75	41	98
DP88-SS-27-0000-MS	SOIL		MS	Anthracene	1	89	43	98
DP88-SS-27-0000-MS	SOIL		MS	Benzo (a) anthracene	1	90	36	105
DP88-SS-27-0000-MS	SOIL		MS	Benzo (a) pyrene	1	89	37	99
DP88-SS-27-0000-MS	SOIL		MS	Benzo (b) fluoranthene	1	58	46	99
DP88-SS-27-0000-MS	SOIL		MS	Benzo (g,h,i) perylene	1	63	20	123
DP88-SS-27-0000-MS	SOIL		**MS**	**Benzo(k)fluoranthene**	1	**101**	**40**	**97**
DP88-SS-27-0000-MS	SOIL		MS	Chrysene	1	83	34	108
DP88-SS-27-0000-MS	SOIL		MS	Dibenzo (a,h) anthracene	1	66	20	141
DP88-SS-27-0000-MS	SOIL		**MS**	**Fluoranthene**	1	**115**	**45**	**100**
DP88-SS-27-0000-MS	SOIL		MS	Fluorene	1	76	44	92
DP88-SS-27-0000-MS	SOIL		MS	Indeno (1,2,3-c,d) pyrene	1	65	20	127
DP88-SS-27-0000-MS	SOIL		MS	Naphthalene	1	54	44	99
DP88-SS-27-0000-MS	SOIL		MS	Nitrobenzene-d5	1	83	42	112
DP88-SS-27-0000-MS	SOIL		MS	Phenanthrene	1	78	44	92
DP88-SS-27-0000-MS	SOIL		MS	Pyrene	1	88	43	94
DP88-SS-27-0000-MS	SOIL		**MS**	**Terphenyl-d14**	1	**124**	**35**	**112**
DP88-SS-27-0000-MSD	SOIL		SD	2-Fluorobiphenyl	1	65	39	104
DP88-SS-27-0000-MSD	SOIL		SD	Acenaphthene	1	71	35	108
DP88-SS-27-0000-MSD	SOIL		SD	Acenaphthylene	1	85	41	98
DP88-SS-27-0000-MSD	SOIL		SD	Anthracene	1	95	43	98
DP88-SS-27-0000-MSD	SOIL		**SD**	**Benzo (a) anthracene**	1	**106**	**36**	**105**
DP88-SS-27-0000-MSD	SOIL		**SD**	**Benzo (a) pyrene**	1	**119**	**37**	**99**
DP88-SS-27-0000-MSD	SOIL		SD	Benzo (b) fluoranthene	1	87	46	99
DP88-SS-27-0000-MSD	SOIL		SD	Benzo (g,h,i) perylene	1	87	20	123
DP88-SS-27-0000-MSD	SOIL		**SD**	**Benzo(k)fluoranthene**	1	**113**	**40**	**97**

Table C7. Matrix Spike and Matrix Spike Duplicate Results, Accelerated Corrective Measures, SWMU DP-88, Trestle Site Disposal Area

Field ID	Matrix	SDG	QA/QC Type	Analyte	Dilution	% Recovery	Lower Control Limit	Upper Control Limit
Method: SW8270SI								
DP88-SS-27-0000-MSD	SOIL	D7G200401	SD	Chrysene	1	81	34	108
DP88-SS-27-0000-MSD	SOIL		SD	Dibenzo (a,h) anthracene	1	86	20	141
DP88-SS-27-0000-MSD	SOIL		**SD**	**Fluoranthene**	1	**134**	**45**	**100**
DP88-SS-27-0000-MSD	SOIL		SD	Fluorene	1	82	44	92
DP88-SS-27-0000-MSD	SOIL		SD	Indeno (1,2,3-c,d) pyrene	1	89	20	127
DP88-SS-27-0000-MSD	SOIL		SD	Naphthalene	1	61	44	99
DP88-SS-27-0000-MSD	SOIL		SD	Nitrobenzene-d5	1	77	42	112
DP88-SS-27-0000-MSD	SOIL		SD	Phenanthrene	1	90	44	92
DP88-SS-27-0000-MSD	SOIL		**SD**	**Pyrene**	1	**108**	**43**	**94**
DP88-SS-27-0000-MSD	SOIL		SD	Terphenyl-d14	1	92	35	112

Bold formatting indicates recoveries below the lower control limit or above the upper control limit.
QA/QC Types:
MS = Matrix Spike
SD = Matrix Spike Duplicate