



DEPARTMENT OF THE AIR FORCE  
HEADQUARTERS 377TH AIR BASE WING (AFMC)

ENTRANCE

Colonel John C. Kubinec  
377 ABW/CC  
2000 Wyoming Blvd SE  
Kirtland AFB NM 87117-5600

SEP 26 2012

Mr. John Kieling, Manager  
RCRA Permits Management Program  
Hazardous Waste Bureau (HWB)  
New Mexico Environment Department (NMED)  
2905 Rodeo Park Road  
Santa Fe New Mexico 87505

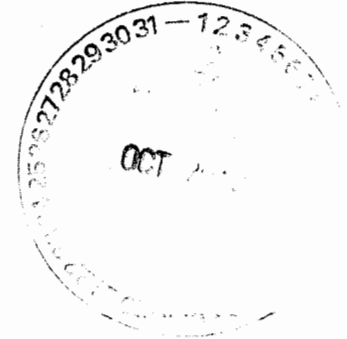

Dear Mr. Kieling

Kirtland Air Force Base (KAFB) is submitting the following information to clarify procedures and scheduling for the nine wells described in the NMED letter dated 28 June 2012, RE: *Notice of Approval, Additional Groundwater Monitoring Wells Addendum to Groundwater Investigation Work Plan, March 2011, Bulk Fuels Facility Spill, Solid Waste Management Units ST-106 and SS-111, dated May 2012.*

Following well completion, each of the nine wells (KAFB-106201 through KAFB-106209), will be slug tested in accordance with the approved approach in the letter addendum. Following slug testing, dedicated Bennett sample pumps will be installed in each of the nine wells and sampling will be performed on each cluster. Laboratory analysis of each sample submission will have a 48-hr turn-around time. Analysis data will be validated and an analysis data letter report will be submitted to NMED detailing the analysis results with an estimated completion date toward the end of December 2012. Please refer to the attached schedule showing details of estimated completion dates for each of the nine well installations, slug testing, pump installations, and analysis reporting of the sample results.

Your approval of this methodology and scheduling for the nine wells will be greatly appreciated and will ensure the highest quality control. Please contact Ms. Victoria R. Martinez at (505) 846-6362 or at [victoria.martinez@kirtland.af.mil](mailto:victoria.martinez@kirtland.af.mil) with any questions you may have in regard to this request.

Sincerely

  
JOHN C. KUBINEC, Colonel, USAF  
Commander

Attachment:  
KAFB Drilling Schedule updated 19 September 2012

cc:  
NMED-HWB (Mr. Moats); w/ atch  
EPA Region 6 (L. King)  
AFCEE/CMSE (Mr. Oyelowo)  
USACE (Mr. Migdal)  
Public Info Repository (Central New Mexico), AR/IR and File; w/atch



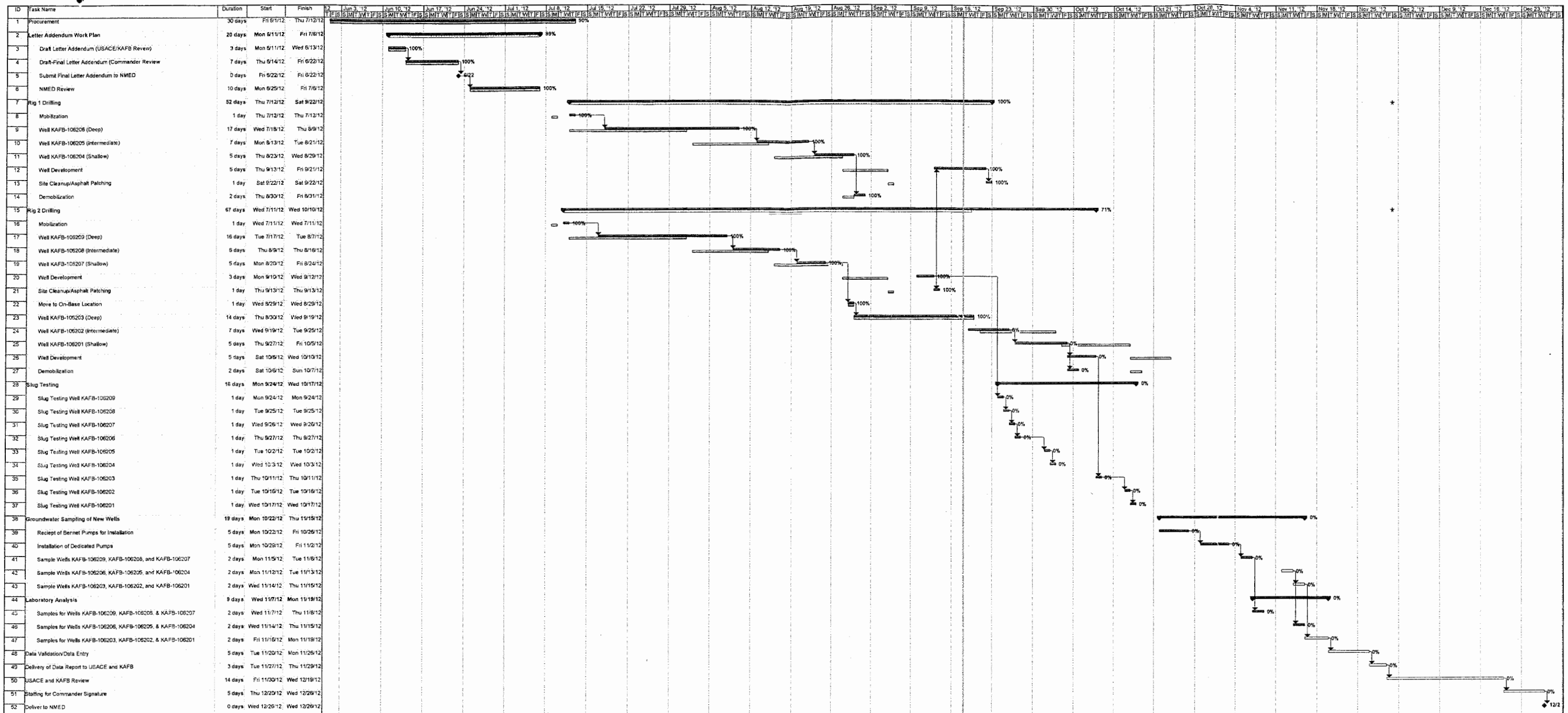

UPDATE: 19 September 2012  
NOT FINAL