



DEPARTMENT OF THE AIR FORCE  
HEADQUARTERS 377TH AIR BASE WING (AFMC)

 ENTERED

L. Wayne Bitner  
Chief, Environmental Restoration  
2000 Wyoming Blvd SE  
Kirtland AFB NM 87117-5600

RECEIVED

OCT 9 2015

NMED  
Hazardous Waste Bureau

Ms. Kathryn Roberts, Director  
Resource Protection Division  
New Mexico Environment Department (NMED)  
Harold Runnels Building  
1190 S St. Francis Drive Suite N-4050  
Santa Fe New Mexico 87505

Dear Ms. Roberts

The attached figure is submitted in response to your letter regarding the Groundwater Disposition Work Plan dated September 29, 2015. The letter requested that Figure 1 of the work plan be revised to clarify that the groundwater treatment system shown is a "full-scale" treatment system and not a "permanent" groundwater treatment system. The current pump and treat action is an interim measure and not a final remedy; a final, permanent treatment system requires evaluation as part of the Corrective Measures Evaluation process. Figure 1 has been revised to make this clarification.

In addition, Figure 1 has been revised to reflect the use of two different wells for monitoring at KAFB-7. During the initial field visit to the wells it was found that KAFB-0521 had a large amount of downhole equipment installed that precludes the use of a transducer at that well. KAFB-0508 will be used instead. It was also determined that KAFB-2626 was screened in the perched aquifer. As a result, KAFB-0524 will be used for background monitoring.

Please contact me at 505.853.3484 or at [ludie.bitner@us.af.mil](mailto:ludie.bitner@us.af.mil), or Mrs. Victoria Branson at 505.846.6362 or at [victoria.branson@us.af.mil](mailto:victoria.branson@us.af.mil) if you have any questions or concerns.

Sincerely,

L. Wayne Bitner  
Chief, Environmental Restoration

cc:  
NMED-EHD (McQuillan, Agnew)  
NMED (Longmire)  
NMED-HWB (Kieling, Cobrain, McDonald)



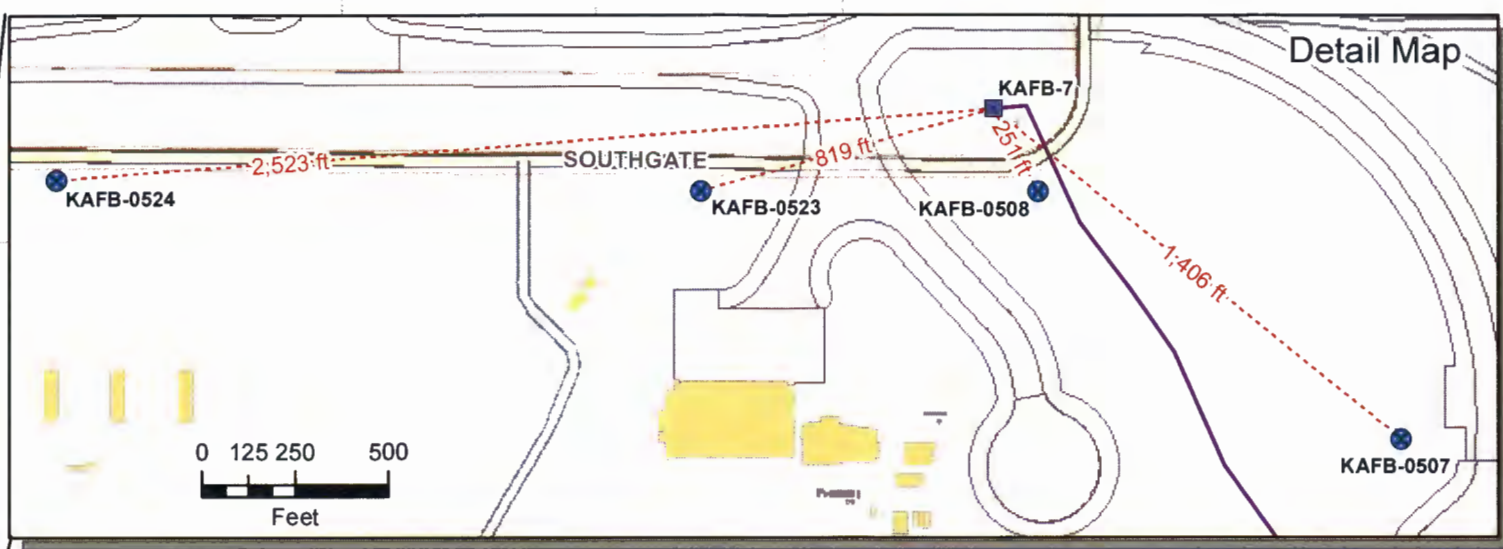
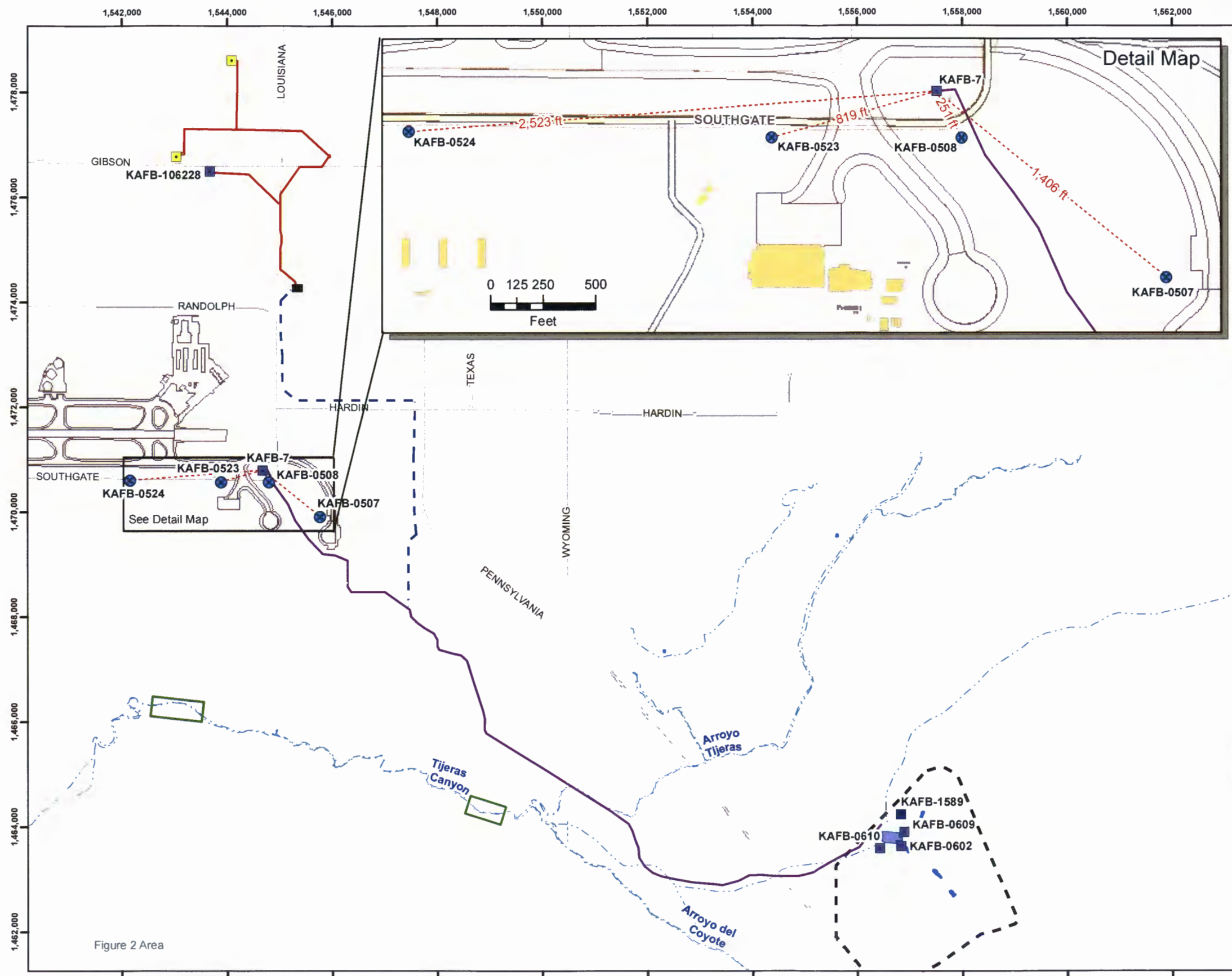

- Legend**
- Monitoring Well
  - Existing Extraction Well
  - Proposed Extraction Well
  - - - Distance Line from KAFB-7
  - Influent Pipeline
  - - - Full Scale Effluent Pipeline
  - Pipe from KAFB-7
  - - - Ephemeral Stream
  - Full Scale Groundwater Treatment System
  - Percolation Testing Locations
  - ⊞ Tijeras Arroyo Golf Course
  - Pond

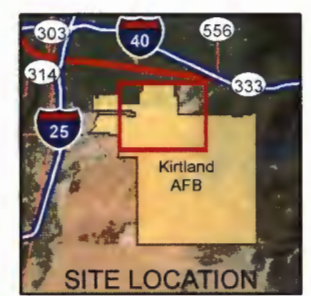

Service Layer Credits: Source: Esri, DigitalGlobe, GeoEye, Earthstar Geographics, CNES/Airbus DS, USDA, USGS, AEX, Getmapping, Aerogrid, IGN, IGP, swisstopo, and the GIS User Community

Revision Date: 10/02/15

0 1,000 2,000 4,000  
Feet  
1 inch = 2,000 feet

Projection: NAD83 State Plane New Mexico Central FIPS3002 Feet

RAPID RESPONSE GROUNDWATER  
DISPOSAL WORK PLAN  
BULK FUELS FACILITY  
KIRTLAND AIR FORCE BASE, NEW MEXICO

FIGURE 1

KAFB-7 AND PERCOLATION  
TESTING LOCATIONS