Off site

ENTERED

ERID-219766

Los Alamos
NATIONAL LABORATORY
EST. 1943

Environmental Programs
P.O. Box 1663, MS M991
Los Alamos, New Mexico 87545
(505) 606-2337/Fax (505) 665-1812

Date: JUN 05 2012
Refer To: EP2012-0047

Received KL 6/5/12

Peter Maggiore, Assistant Manager
Environmental Projects Office
Los Alamos Site Office
National Nuclear Security Administration
3747 West Jemez Road, MS A316
Los Alamos, NM 87544

Subject: Submittal of the Report on Polychlorinated Biphenyls in Precipitation and Stormwater within the Upper Rio Grande Watershed

Dear Mr. Maggiore:

Enclosed please find the report Polychlorinated Biphenyls in Precipitation and Stormwater within the Upper Rio Grande Watershed. This report presents the results of monitoring conducted in 2009 and 2010 per the previously submitted data-quality objectives and sampling and analysis plan. The data and analysis presented herein have been compiled by Los Alamos National Laboratory in conjunction with the U.S. Department of Energy (DOE) and the New Mexico Environment Department–DOE Oversight Bureau.

If you have questions, please contact Steve Veenis at (505) 667-0013 (veenis@lanl.gov).

Sincerely,

Michael J. Graham, Associate Director
Environmental Programs
Los Alamos National Laboratory

An Equal Opportunity Employer / Operated by Los Alamos National Security, LLC fo
National Nuclear Security Administration of the U.S. Department of Energy

35292

MG/CD/SV:sm

Enclosure: Two hard copies with electronic files of Polychlorinated Biphenyls in Precipitation and Stormwater within the Upper Rio Grande Watershed (LA-UR-12-1081)

Cy: (w/enc.)
Laurie King, EPA Region 6, Dallas, TX
Ralph Ford-Schmid, NMED-DOE-OB, Santa Fe, NM
Steve Yanicak, NMED-DOE-OB, MS M894
Gene Turner, DOE-LASO, MS A316
Cassandra Begay, DOE-LASO, MS A316
Steve Veenis, PMFS-DO, MS M997
Armand Groffman, EP-ET-EI, MS M997
William Alexander, EP-BPS, MS M992
RPF, MS M707 (electronic copy)
Public Reading Room (hard copy)

Cy: (w/o enc.)
Annette Russell, DOE-LASO (date-stamped letter emailed)
Tom Skibitski, NMED-OB, Santa Fe, NM (date-stamped letter emailed)
Craig Douglass, EP-CAP, MS M996 (date-stamped letter emailed)
Michael J. Graham, ADEP, MS M991 (date-stamped letter emailed)

ERID-219767

LA-UR-12-1081
May 2012
EP2012-0047

Polychlorinated Biphenyls in Precipitation and Stormwater within the Upper Rio Grande Watershed

Los Alamos
NATIONAL LABORATORY
EST. 1943

Prepared by the Environmental Programs Directorate

Los Alamos National Laboratory (LANL), operated by Los Alamos National Security (LANS), LLC, for the U.S. Department of Energy under Contract No. DE-AC52-06NA25396, has prepared this document. The public may copy and use this document without charge, provided that this notice and any statement of authorship are reproduced on all copies.

EXECUTIVE SUMMARY

This report presents baseline, base-flow, and storm-flow concentrations of polychlorinated biphenyls (PCBs) in certain surface waters located in the upper Rio Grande watershed and in areas in and around Los Alamos National Laboratory (LANL) as part of a cooperative investigation by the U.S. Department of Energy (DOE), the New Mexico Environment Department–DOE Oversight Bureau, and LANL.

The objectives of this study were to establish (1) baseline levels of PCB concentrations in precipitation and snowpack near Los Alamos, New Mexico, and from alpine peaks overlooking the northern Rio Grande watershed up to the state border with Colorado; (2) baseline levels of PCB concentrations in stormwater in northern New Mexico streams and arroyos that are tributaries to the Rio Grande and Rio Chama; (3) the range of PCB concentrations found in the Rio Grande during base-flow (dry weather flow) and storm-flow conditions; (4) baseline levels of PCBs in stormwater from undeveloped watersheds of the Pajarito Plateau and the northeast flank of the Jemez Mountains near Los Alamos; (5) the concentrations of PCBs in urban runoff from the Los Alamos townsite adjacent to LANL; and (6) how these findings may be used to target significant sources of PCBs.

PCB concentrations were measured using a high-precision analytical method (U.S. Environmental Protection Agency Method 1668A) that is capable of measuring concentrations as low as a few parts per quadrillion. The results were statistically reviewed to identify any anomalous contamination present at the sites. The concentrations were then compared with the New Mexico Water Quality Control Commission water-quality criteria (WQC) to gauge the magnitude of baseline PCB concentrations in surface waters. The WQC for total PCBs in water are 0.64 ng/L (0.64 ppt) for the protection of human health and 14 ng/L for the protection of wildlife habitat. The WQC for acute and chronic protection of aquatic life are 14 ng/L and 2 µg/L, respectively. With the exception of the chronic life criterion, which only applies under stable conditions, these criteria apply to all surface waters, whether base flow, storm flow, or storm runoff. Under base-flow conditions, results show the water column contained nearly universally low PCB concentrations in the Rio Grande, Rio Chama, and groundwater-fed tributaries. In contrast, surface waters during storm runoff generally contained PCB concentrations above 5 ng/L and substantially above the New Mexico WQC for protection of human health. Such concentrations were measured even in the most remote parts of the watershed and can be attributed to the increased concentrations of suspended soils and sediments carried by surface waters during storm runoff. Heightened PCB concentrations above 100 ng/L were measured in Los Alamos County urban runoff, presumably from the increase in diffuse sources in urban environments commonly reported in the scientific literature.

These findings will assist in identifying PCBs in surface waters originating from local industrial and urban sources versus global atmospheric deposition, thereby providing a context for future monitoring results used to determine environmental remedy priorities.

CONTENTS

1.0 INTRODUCTION 1
1.1 Site Description 2
1.2 Previous NMED and LANL PCB Investigations 4

2.0 BACKGROUND 4
2.1 History of PCBs 4
2.2 The PCB Molecule 4
2.3 PCBs in the Environment 6

3.0 METHODS 8
3.1 Sampling Methodology 11
3.2 Analytical Methods 12
3.3 Quality Assurance/Quality Control 12
3.3.1 Field Quality Control 12
3.3.2 Analytical Laboratory QC 13
3.4 Statistical Methods 15
3.4.1 Prepare Data for Analysis 15
3.4.2 Evaluate Data Heterogeneity 15
3.4.3 Calculation of Runoff Baseline Values 16

4.0 RESULTS 17
4.1 Precipitation and Snowpack 17
4.1.1 Variation of Baseline PCB Concentrations in Precipitation and Snowpack 18
4.1.2 Fingerprint of PCBs in Precipitation 23
4.2 Regional Soil 25
4.2.1 Variation in Baseline PCB Concentrations in Regional Soil 26
4.2.2 Fingerprint of PCBs in Regional Baseline Soil 27
4.3 Northern New Mexico Ephemeral Tributaries 28
4.3.1 Variation in PCB Concentrations in Northern New Mexico Tributaries 31
4.3.2 Fingerprint of PCBs in Northern New Mexico Tributary Runoff 32
4.4 The Rio Grande and Rio Chama 34
4.4.1 Variation in PCB Concentrations in the Rio Grande and Rio Chama 36
4.4.2 Fingerprint of PCBs in Northern Rio Grande and Rio Chama 37
4.5 Pajarito Plateau Storm Runoff 40
4.5.1 Baseline PCB Concentrations in Pajarito Plateau Runoff 47
4.5.2 Fingerprint of PCBs in Pajarito Plateau Baseline Areas Runoff 54
4.6 Urban Runoff Near Los Alamos 59
4.6.1 PCB Concentrations in Urban Runoff Near Los Alamos 61
4.6.2 Fingerprint of PCBs in Los Alamos Area Urban Runoff 64

5.0 SUMMARY AND DISCUSSION 64

6.0 REFERENCES AND MAP DATA SOURCES 68
6.1 References 68
6.2 Map Data Sources 74

Figures

Figure 1 Regional view of study area ... 3
Figure 2 Structure of a PCB molecule ... 5
Figure 3 Structure of 3,3',4,4',5-pentachlorobiphenyl ... 5
Figure 4 PCB transport and exposure pathways ... 7
Figure 5 Sampling locations ... 9
Figure 6 Map of sampling locations around LANL ... 10
Figure 7 Locations of precipitation and snowpack stations ... 19
Figure 8 Box plot of total PCB concentrations in precipitation and snowpack samples collected in northern New Mexico ... 20
Figure 9 Total PCB concentrations in snowpack samples and population size of closest municipality ... 21
Figure 10 Total PCB concentrations in snowpack samples compared to elevation for study locations ... 21
Figure 11 Variations over time in total PCB concentrations in precipitation, Los Alamos, New Mexico ... 24
Figure 12 Relation of Total PCBs in rainfall to daily precipitation measured at LANL Technical Area 54 (TA-54) meteorological station ... 24
Figure 13 Average PCB homolog distributions in precipitation and snowpack samples ... 25
Figure 14 PCB homolog distributions in nine baseline soil samples from Rio Grande and Rio Chama drainages ... 28
Figure 15 Northern New Mexico stream sampling locations ... 29
Figure 16 Cumulative frequency plots for particle-size distribution for 15 suspended sediment samples in runoff from northern New Mexico tributaries ... 30
Figure 17 Plot of total PCBs versus SSC in northern New Mexico tributaries ... 31
Figure 18 Relation between PCB congener concentrations detected in stormwater runoff samples collected from Cañada de Horno and from Rio Pojoaque East ... 32
Figure 19 Relation between PCB congener concentrations detected in stormwater runoff samples collected from Cañada de Horno and from Rio de Truchas ... 33
Figure 20 PCB homolog distribution in stormwater samples from northern New Mexico tributaries ... 33
Figure 21 Rio Grande and Rio Chama sampling locations ... 35
Figure 22 PCB sampling dates and stream flow for the Rio Grande at Otowi Bridge station ... 36
Figure 23 Relation between SSC and total PCBs concentrations in stormwater runoff samples collected in the northern Rio Grande and Rio Chama, 2007–2010 ... 38
Figure 24 Box plot of total PCB concentrations in base-flow samples along the Rio Grande, 2006–2010 ... 38
Figure 25 Box plot of total PCB concentrations in storm runoff samples from the Rio Grande, 2006–2010 ... 39
Figure 26 Box plot of calculated suspended PCB concentrations in storm-flow samples from the Rio Grande, 2007–2010 ... 39
Figure 27 PCB congener profiles in storm runoff samples from Rio Grande (RG) at Buckman station ... 41

Figure 28 Location map for Reference and Western Boundary stations 43
Figure 29 Precipitation amounts measured on dates PCB runoff samples were collected in Reference area 44
Figure 30 Precipitation amounts measured on dates PCB runoff samples were collected in Western Boundary area 44
Figure 31 Comparison of mean particle-size distributions for suspended sediment at Reference, Western Boundary and northern New Mexico tributary runoff sampling stations 45
Figure 32 Cumulative frequency plots for particle-size distribution for eight suspended sediment samples in Reference area runoff. 46
Figure 33 Cumulative frequency plots for particle-size distribution for nine suspended sediment samples from Western Boundary runoff 46
Figure 34 Box plots of total PCB concentrations at baseline sampling sites on the Pajarito Plateau 48
Figure 35 Box plots of SSC in Pajarito Plateau runoff samples 49
Figure 36 Relation between total PCB concentration and SSC in Pajarito Plateau runoff at Western Boundary (top) and Reference (bottom) baseline areas 52
Figure 37 Box plots of calculated suspended PCB concentrations in Pajarito Plateau runoff samples 53
Figure 38 Comparison of PCB congener concentrations in storm runoff samples from Pajarito Plateau (E240) and from Rio Chama tributary (Cañada de Horno) 55
Figure 39 Average PCB homolog distribution in 20 samples from Reference area storm runoff 55
Figure 40 Average PCB homolog distribution in 15 samples LANL collected in 2009–2010 from the Western Boundary area storm runoff 56
Figure 41 Average PCB homolog distribution in 13 samples NMED collected in 2006–2007 from the Western Boundary area storm runoff 56
Figure 42 Locations of urban runoff monitoring stations 60
Figure 43 Box plot of total PCB concentrations in Los Alamos urban runoff 61
Figure 44 Box plot of calculated suspended PCB concentrations in Los Alamos urban runoff 62
Figure 45 Probability plot of calculated suspended PCB concentrations in Los Alamos urban runoff 63
Figure 46 Probability plot of calculated suspended PCB concentrations in Los Alamos urban runoff, excluding results from stations P-ROM-3 and S-ROM-2(a) 63
Figure 47 Average PCB homolog distributions in Los Alamos urban runoff 64
Figure 48 Box plots of base flow and storm runoff PCB concentrations for various drainages in the upper Rio Grande system 67

Tables

Table 1 List of PCB Homologs 6
Table 2 Total PCB Concentrations in Precipitation and Snowpack Samples, Northern New Mexico 2009–2010 20
Table 3 Worldwide PCB Concentrations in Snow 22
Table 4 Worldwide PCB Concentrations in Rain 22
Table 5 Modeled SSCs Needed for Surface Water PCB Concentrations to Reach New Mexico Human Health WQC of 0.64 ng/L 27
Table 6 Summary Statistics of PCB Concentrations in Northern New Mexico Tributary Runoff ... 31
Table 7 Summary of Total PCB Concentrations and SSC Measured in Rio Grande and Rio Chama, 2006–2010 37
Table 8 Comparison of Particle-Size Distributions for Suspended Sediment and Stream Bed Sediment 45
Table 9 Worldwide PCB Concentrations in Stormwater and Runoff 48
Table 10 Summary Statistics of Baseline PCB Concentrations in Pajarito Plateau Runoff 49
Table 11 Results of Spearman's Correlation Analysis for Relation between Total PCB Concentrations and Other Total Constituents in Runoff from the Pajarito Plateau 50
Table 12 Rotated Factor Loadings for PCB Homologs in Baseline Runoff 57
Table 13 Characteristics of Clusters Derived for Pajarito Plateau Baseline Runoff Samples 58
Table 14 Samples in Clusters Derived for Pajarito Plateau Stormwater 58
Table 15 Summary Statistics of Urban Runoff PCB Concentrations in Los Alamos 64
Table 16 Summary of Total PCB Concentrations in Upper Rio Grande Watershed 65

Appendixes

Appendix A Acronyms and Abbreviations and Metric Conversion Table
Appendix B Analytical Results (on CD included with this document)
Appendix C Probability Plots
Appendix D Quantitative Comparison of Congener Profiles
Appendix E Goodness of Fit Test Results

1.0 INTRODUCTION

This report summarizes the findings of a multi-year cooperative investigation conducted by the U.S. Department of Energy (DOE), the New Mexico Environment Department– (NMED-) DOE Oversight Bureau (hereafter, the Oversight Bureau), and Los Alamos National Laboratory (LANL) to characterize PCBs in certain surface waters located in the upper Rio Grande watershed and in areas in and around LANL. The principal objectives of the study were to determine (1) baseline levels of polychlorinated biphenyl (PCB) concentrations in precipitation and snowpack in northern New Mexico; (2) baseline levels of PCB concentrations in stormwater in northern New Mexico streams and arroyos that are tributaries to the Rio Grande and Rio Chama; (3) the range of PCB concentrations found in the Rio Grande during base-flow and storm-flow conditions; (4) baseline levels of PCBs in stormwater from undeveloped watersheds of the Pajarito Plateau and the northeast flank of the Jemez Mountains near Los Alamos, New Mexico (hereafter referred to as the Pajarito Plateau); (5) the concentrations of PCBs in urban runoff from the Los Alamos townsite neighboring LANL; and (6) and how these findings may be used to target significant sources of PCBs. This information is intended to help guide corrective actions implemented under Clean Water Act programs at LANL including National Pollutant Discharge Elimination System (NPDES) permit(s) and prospective total maximum daily loads (TMDLs).

According to the U.S. Environmental Protection Agency (EPA), environmental cycling of past releases of PCBs is a major source of PCB contamination worldwide (http://www.epa.gov/ogwdw/pdfs/factsheets/soc/tech/pcbs.pdf, http://www.epa.gov/osw/hazard/tsd/pcbs/pubs/about.htm). This cycling consists of volatilization of PCBs from land and water, atmospheric dispersion, wet or dry deposition, followed by revolatilization. Evidence for this dispersion is reported in a large body of work documenting widespread distribution of PCBs in environmental media around the world even in the absence of point sources of PCBs (Peel 1975, 209555; Risebrough et al. 1976, 209557; Lunde et al. 1977, 213420; Atlas and Giam 1981, 213335; Tanabe et al. 1983, 209558; Hargrave et al. 1988, 209553; Gregor and Gummer 1989, 209552; Brun et al. 1991, 213404).

Recent studies by the NMED–Surface Water Quality Bureau (SWQB), the Oversight Bureau, and LANL have characterized PCBs in stormwater or storm flow from drainages to the Rio Grande, the Rio Grande itself, LANL, and tributaries draining the Pajarito Plateau in areas not associated with LANL (NMED 2010, 213452).

Results from these efforts indicate PCBs concentrations in stormwater samples collected from remote locations are similar to the New Mexico Water Quality Control Commission (NMWQCC) water-quality criteria (WQC), 20 New Mexico Administrative Code (NMAC) 6.4, for total PCBs in surface waters and are at or above New Mexico WQC at locations affected by industrial and urban activities. The WQC for total PCBs are 0.64 ng/L for the protection of human health and 14 ng/L for the protection of wildlife habitat. The WQC for acute and chronic protection of aquatic life are 14 ng/L and 2 µg/L, respectively. With the exception of the chronic life criterion, which only applies under stable conditions, these criteria apply to all surface waters, whether base flow, storm flow, or storm runoff (NMED 2011, 218281).

The recently issued EPA National Pollutant Discharge Elimination System (NPDES) Individual Permit (IP) for LANL requires monitoring for PCBs in stormwater (EPA 2010, 213450). The action level for total PCBs in the IP is 0.64 ng/L, a concentration based directly on the New Mexico WQC for human health. While this action level is not an effluent limit, the IP requires implementation of corrective action when an average of stormwater sample results exceeds this value for a particular location.

The IP requires analysis of total PCBs by EPA Method 1668 Revision A, a high-resolution gas chromatography/high-resolution mass spectrometry analytical method not promulgated by EPA. This

method is capable of detecting PCBs at low part per quadrillion levels (EPA 2003, 209599). The IP requires minimum quantitation levels ranging from 0.025 ng/L to 0.050 ng/L (25 to 50 ppt) for each of the 209 PCBs congeners that are then summed for a total PCB result. Compared with less sensitive analytical methods prescribed in NPDES permits in the past, the analysis of PCB congeners by EPA Method 1668A is much more sensitive.

Baseline concentrations of PCBs in stormwater have not been rigorously evaluated in the upper Rio Grande watershed. This investigation was designed to characterize PCB concentrations in stormwater and receiving waters throughout the region to establish the concentrations that can be attributed to a common regional/global baseline source as opposed to LANL and local non-LANL sources.

Baseline elemental concentrations of inorganic chemicals and radionuclides have been determined for LANL based on sediment investigations. However, these investigations focused on prehistoric channels and floodplains, not on exposed landscape surfaces containing global atmospheric deposition of PCBs (McDonald et al. 2003, 076084).

Understanding baseline concentrations of PCBs is critical to identifying and controlling LANL contribution of PCBs to stormwater and establishing measures of the success of corrective actions resulting from implementation of the IP. At the same time, a regional understanding of baseline PCB concentrations in northern New Mexico is of interest to NMED to develop TMDLs and other water-quality planning needs.

This investigation is a cooperative effort by the following organizations:

- DOE Los Alamos Area Office (LASO)
- LANL
- the NMED DOE-Oversight Bureau

Geographically, this investigation includes the Los Alamos townsite, LANL watersheds, remote watersheds on the Pajarito Plateau, and the Rio Grande upstream and downstream of LANL.

1.1 Site Description

LANL is located in Los Alamos County in north-central New Mexico, approximately 60 mi north-northeast of Albuquerque and 25 mi northwest of Santa Fe (Figure 1). The lands surrounding LANL are held by the Santa Fe National Forest, the U.S. Bureau of Land Management, Bandelier National Monument, the U.S. General Services Administration, and Los Alamos County. The Pueblo de San Ildefonso borders LANL to the east.

LANL lies in the upper Rio Grande watershed denoted by U.S. Geological Survey (USGS) hydrologic unit codes 13020101 and 13010005 (http://water.usgs.gov/wsc/reg/13.html). The upper Rio Grande is a large watershed (approximately 7500 mi^2) that generally flows from north to south. The New Mexico portion of the watershed is within seven counties: Rio Arriba, Taos, Santa Fe, Los Alamos, Sandoval, Mora, and San Miguel. For the purposes of this study, the upper Rio Grande watershed includes the geographic area and tributaries draining into the Rio Grande from the New Mexico–Colorado border to Cochiti Reservoir. Cochiti Reservoir is approximately 31 river miles upstream of Albuquerque, New Mexico. A variety of land uses exist within the watershed, including range lands, agriculture, light industry, and urban development.

Geologic materials transported by stormwater in the upper Rio Grande watershed consist of a complex distribution of weathered Precambrian metamorphic rocks, Paleozoic sedimentary rocks, and Tertiary volcanics with sediment, including the Santa Fe Formation, which is widely distributed in the Rio Grande Rift basin (Chronic 1987, 213488). LANL is located on the eastern flanks of the Jemez Mountains on fingerlike mesas capped mostly by the Bandelier Tuff.

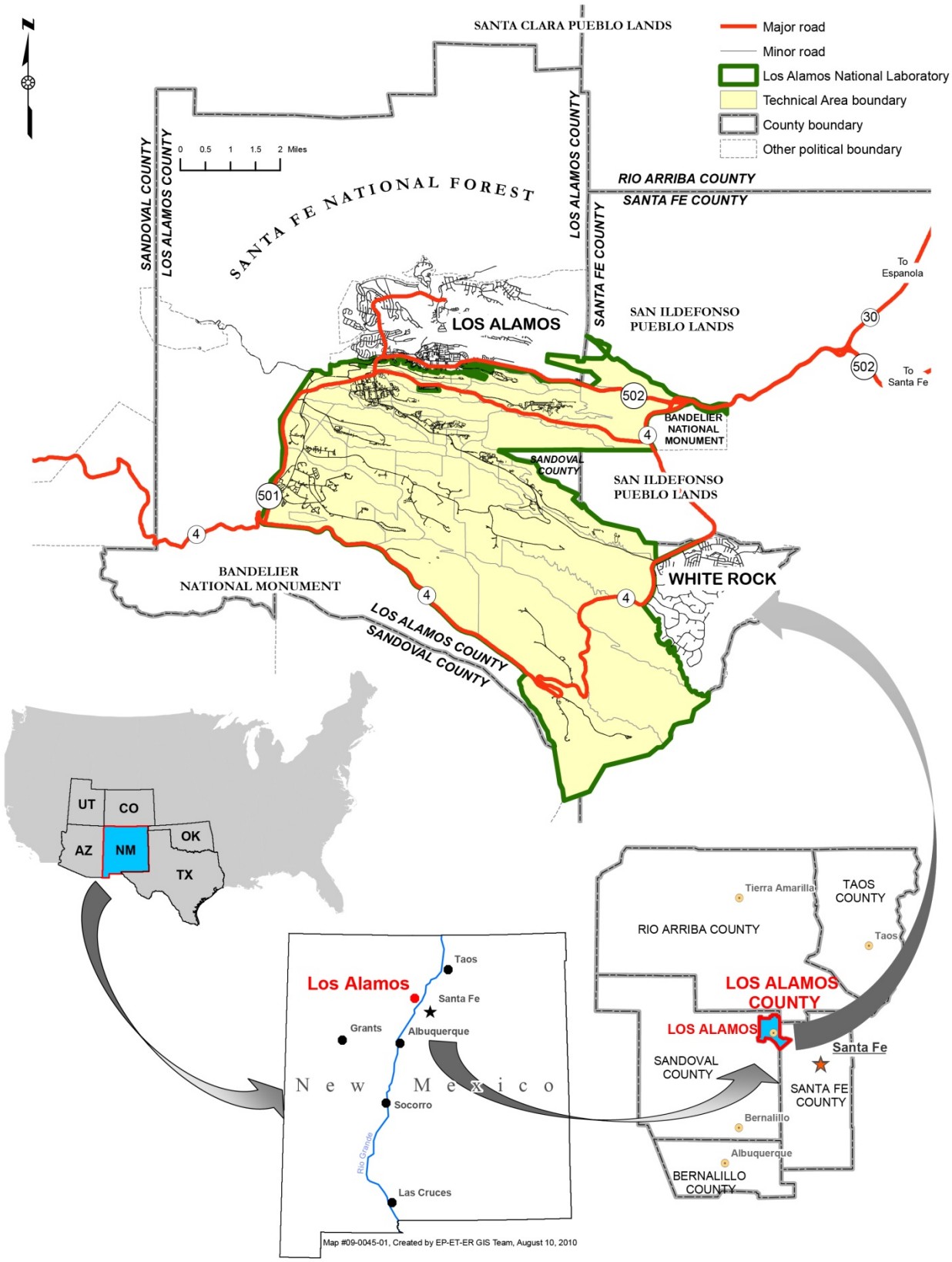

Figure 1 Regional view of study area

1.2 Previous NMED and LANL PCB Investigations

Annual watershed monitoring, site-specific stormwater monitoring, and TMDL baseline studies conducted by LANL and NMED have identified elevated levels of PCBs in stormwater in tributaries draining the Pajarito Plateau (NMED 2010, 213452; NMED 2012, 215121). The results indicate the presence of PCBs in stormwater runoff from some LANL solid waste management units (SWMUs) and areas of concern (AOCs) on mesa tops, in some samples from Pajarito Plateau canyons, and in a number of instances from the Rio Grande and several of its tributaries. An unpublished cooperative PCB study conducted by DOE, LANL, NMED, Los Alamos County, and San Ildefonso Pueblo in 2002–2003 identified additional sources of PCBs in stormwater from other portions of the upper Rio Grande watershed.

2.0 BACKGROUND

2.1 History of PCBs

PCBs are mixtures of synthetic organic chemicals with the same basic chemical structure and physical properties that range from oily liquids to waxy solids. No known natural sources of PCBs exist. Because of their nonflammability, chemical stability, high boiling point, and electrical insulating properties, PCBs were historically used in hundreds of industrial and commercial applications. These applications included electrical, heat-transfer, and hydraulic equipment; plasticizers in paints, plastics, calking, and rubber products; pigments, dyes, and carbonless copy paper; and many other uses. More than 1.5 billion pounds of PCBs were manufactured in the U.S. until domestic manufacture of commercial mixtures, known as Aroclors, ceased in 1977. Approximately 450 million pounds of PCBs have been released to the environment (ATSDR 2000, 213440).

Concern over the toxicity and persistence of PCBs in the environment led Congress to enact Section 6(e) of the Toxic Substances Control Act (TSCA), 15 United States Code 2605(e), in 1976. This legislation included, among other requirements, prohibitions on the manufacture, processing, and commercial distribution of PCBs. TSCA legislated true “cradle to grave” (i.e., from manufacture to disposal) management of PCBs in the U.S. (Additional information is available at http://www.epa.gov/epawaste/hazard/tsd/pcbs/index.htm.)

Despite the commercial ban of PCBs and the cradle-to-grave management of these products, sources of PCBs have continued to be detected across the world not only from (1) global dispersion of PCBs released before the ban; (2) diffuse releases from continued volatilization from commercial products manufactured before the ban but still in use such as caulks, sealants, adhesives, and plasticizers as well as leaks from items such as transformers and capacitors; and (3) point-source releases from spills and improper disposal (ATSDR 2000, 209548; Du and Rodenburg 2007, 209551; Jartun and Pettersen 2010, 213416).

2.2 The PCB Molecule

A PCB molecule consists of two 6 carbon rings with a chemical bond joining a carbon from each ring. Either chlorine or hydrogen atoms can be attached to any of the other 10 carbon atoms at the numbered locations shown in Figure 2.

There are 209 possible arrangements of atoms on the two-ring PCB base. These are called congeners. Each congener is named based on the location of chlorines in the molecule. For example, 3,3’,4,4’,5-pentachlorobiphenyl is illustrated in Figure 3.

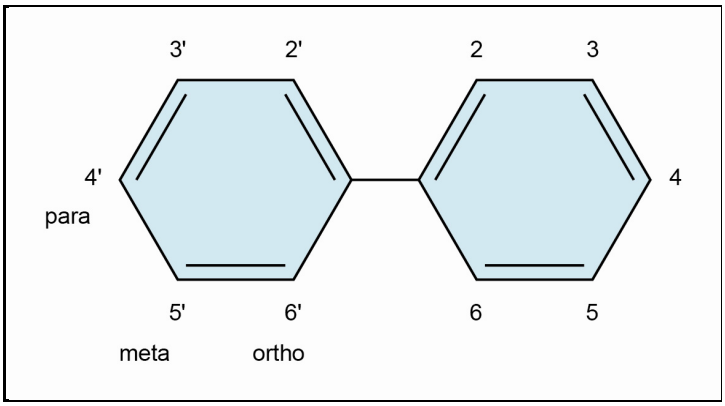

Figure 2 Structure of a PCB molecule

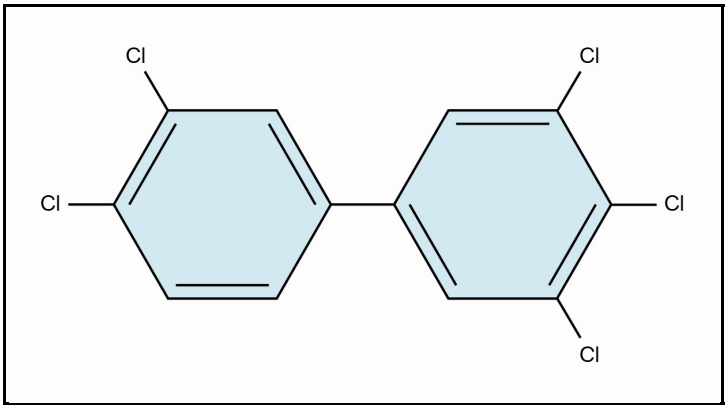

Figure 3 Structure of 3,3',4,4',5-pentachlorobiphenyl

PCB congeners are also referred to by sequential numbers based on the number of chlorines and the location of the chlorines within the molecule. For example, 3, 3',4, 4', 5-pentachlorobiphenyl is also known as PCB 126.

The number and position of chlorine atoms determine the molecule's physical and chemical properties. For instance, some of the most toxic PCBs congeners have at least four chlorines in the 3,3',4,4',5,5' (meta and para) positions but none or only one in the 2,2',6,6' (ortho) positions (Figure 2) (Henry and DeVito 2003, 213487). The World Health Organization calls these molecules dioxin-like PCB congeners (http://www.who.int/foodsafety/chem/tef_update/en/index.html).

Congeners with the same number of chlorines are called homologs. Table 1 lists the PCB homologs, their common abbreviations, the different congeners that fall into each homolog category, and the alternate nomenclature for those congeners by sequential number.

An additional name encountered for commercially produced mixtures of PCBs sold in the U.S. is Aroclor, named for the number of carbons in their rings and their chlorine content. For instance, Aroclor-1254 is primarily comprised of mixtures with a 12-carbon backbone (biphenyls) and an average chlorine content of 54%.

Table 1
List of PCB Homologs

PCB Homolog	Abbreviation	Number of Chlorines	Number of Congeners	IUPAC* Congener Numbers
Biphenyl		0	1	
Monochlorobiphenyl	mono-CB	1	3	1–3
Dichlorobiphenyl	di-CB	2	12	4–15
Trichlorobiphenyl	tri-CB	3	24	16–39
Tetrachlorobiphenyl	tetra-CB	4	42	40–81
Pentachlorobiphenyl	penta-CB	5	46	82–127
Hexachlorobiphenyl	hexa-CB	6	42	128–169
Heptachlorobiphenyl	hepta-CB	7	24	170–193
Octachlorobiphenyl	octa-CB	8	12	194–205
Nonachlorobiphenyl	nona-CB	9	3	206–208
Decachlorobiphenyl	deca-CB	10	1	209

*IUPAC = International Union of Pure and Applied Chemistry.

2.3 PCBs in the Environment

PCBs are ubiquitous around the world as a result of environmental cycling of past releases of PCBs (http://www.epa.gov/ogwdw/pdfs/factsheets/soc/tech/pcbs.pdf; http://www.epa.gov/osw/hazard/tsd/pcbs/pubs/about.htm). PCBs can volatilize, be dispersed as aerosols, or be adsorbed to windblown dust from land and water, which are dispersed in the atmosphere and then deposited. These PCBs may then be revolatilized and the cycle begins again (Risebrough et al. 1976, 209557; Lunde et al. 1977, 213420; Atlas and Giam 1981, 213335; Tanabe et al. 1983, 209558; Hargrave et al. 1988, 209553; Gregor and Gummer 1989, 209552; Brun et al. 1991, 213404; Breivik et al. 2002, 209549; Breivik et al. 2002, 209550).

PCBs adsorb to organic materials, sediment, and soil and are transported by several mechanisms in the environment. Adsorption tends to increase with the chlorine content of the PCBs and the organic content of the substrate (http://www.epa.gov/ogwdw/pdfs/factsheets/soc/tech/pcbs.pdf). Although PCBs have relatively low solubility in water, they adsorb readily to sediment and other fine-grained material and are transported as suspended solids or bedload in stormwater. Congeners with low chlorine content tend to be more volatile and also more soluble in water (Dunnivant and Elzerman 1988, 213455). Vaporization rates and water solubility of individual congeners vary over several orders of magnitude (Dunnivant and Elzerman 1988, 213455). Generally, PCBs are not detected in groundwater at elevated concentrations because of the low solubility and the lack of abundant colloids in aquifers (Baker et al. 1986, 213402; Wilson et al. 1996, 213434).

Biodegradation transforms the chemical composition of PCB mixtures in the environment. Anaerobic bacteria in sediment selectively remove chlorines from the meta- and para- positions (see Figure 2), appearing to reduce the toxicity and bioaccumulation potential of fractionated residues (Lake et al. 1992, 213418; Abramowicz 1995, 213333; Chen et al. 2001, 213339; Fava et al. 2003, 213342; EPA 2008, 213448). Dechlorination is not synonymous with detoxification because congeners having carcinogenic activity can be formed through dechlorination (EPA 1996, 213444). Aerobic bacteria remove chlorines from PCBs with low chlorine content (1–4 chlorines) and break open the carbon rings through oxidation (Abramowicz 1995, 213333). PCBs with higher chlorine content are extremely resistant to oxidation and

hydrolysis; however, photolysis can slowly break down congeners with high chlorine content (Pomerantz et al. 1978, 213456). Overall, dechlorination processes are slow, resulting in atmospheric half-lives of PCBs of 10 to 20 yr or more (Sinkkonen and Paasivirta 2000, 213430).

Bioaccumulation through the food chain tends to concentrate congeners of higher chlorine content, producing residues that are considerably different from the original composition (Schwartz et al. 1987, 213428; Oliver and Niimi 1988, 213426). In general, because some toxic congeners are preferentially retained, bioaccumulated PCBs appear to be more toxic than commercial PCBs (http://www.epa.gov/iris/subst/0294.htm).

Figure 4 shows the transport and exposure pathways for PCBs in the environment most relevant to LANL, the Pajarito Plateau, and the upper Rio Grande watershed. Some site monitoring areas within LANL boundaries may be sources of PCBs to sediment in downstream canyons. The sediment is eventually transported by storm flows to the Rio Grande. In addition, rainfall has baseline PCB concentrations, run-on has baseline PCB concentrations, and upstream and downstream sources of PCBs to the Rio Grande exist that are unrelated to LANL.

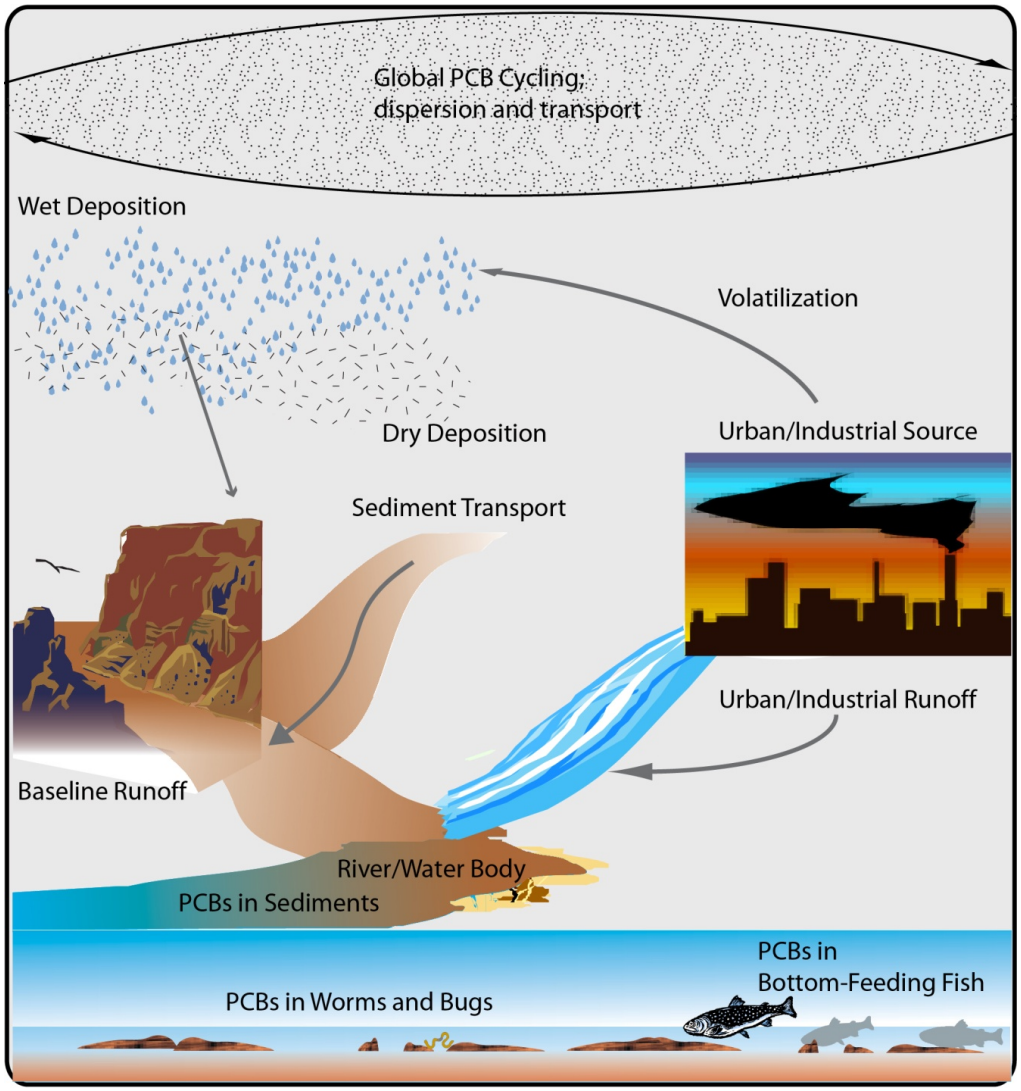

Figure 4 PCB transport and exposure pathways

3.0 METHODS

The sampling network (Figures 5 and 6) was designed to characterize precipitation, stormwater runoff, and storm flow in receiving waters (LANL 2009, 106090; LANL 2009, 106092). The sampling locations encompassed the following at five different types of locations.

1. Precipitation locations subdivided into the following types:
    a. Rain gauge stations on the Pajarito Plateau
    b. Snowpack sampling locations from peaks in the Jemez and Sangre de Cristo mountain ranges draining into the Rio Grande watershed
2. Locations within northern New Mexico intended to characterize runoff distant from LANL and urban Los Alamos County sources, subdivided into two subsets:
    a. Ephemeral and intermittent streams and arroyos within the Rio Grande or Rio Chama watershed, hereafter referred to as ephemeral tributaries
    b. Perennial streams within the Rio Grande or Rio Chama watershed, hereafter referred to as perennial tributaries
3. Northern New Mexico locations on the Pajarito Plateau in closer proximity to LANL and urban Los Alamos County sources intended to characterize runoff unaffected by LANL and urban Los Alamos County sources, subdivided into two subsets:
    a. Ephemeral, intermittent, and perennial tributaries to the Rio Grande to the west and upstream of LANL and urban Los Alamos County referred to as Western Boundary stations
    b. Ephemeral tributaries to the Rio Grande north of LANL and urban Los Alamos County referred to as Reference sites.
4. The upper Rio Grande and its largest tributary in northern New Mexico, the Rio Chama intended to characterize the base-flow levels of PCBs and variations of those levels during storm-flow conditions
5. Urban Los Alamos County locations that generate runoff from non-LANL properties or operations (urban runoff)

The locations were chosen based on historical data analysis that identified potentially contaminated locations for exclusion from the study (LANL 2009, 106090). Locations were also selected based on their spatial relationship to drainages from LANL and developed areas within Los Alamos County.

Precipitation and snowpack samples were collected by the Oversight Bureau. Western Boundary, Reference, and urban Los Alamos County samples were collected by LANL and the Oversight Bureau. Although not formal collaborators in this study, NMED-SWQB provided valuable PCB data from earlier sampling efforts of base-flow and stormwater runoff within the study area.

Samples were analyzed for PCBs and in some instances for suspended sediment concentration (SSC), particle size, total organic carbon (TOC), and target analyte list metals. Limited metal data are presented in this report. A more detailed analysis of metal data collected during this study will be presented in a separate report.

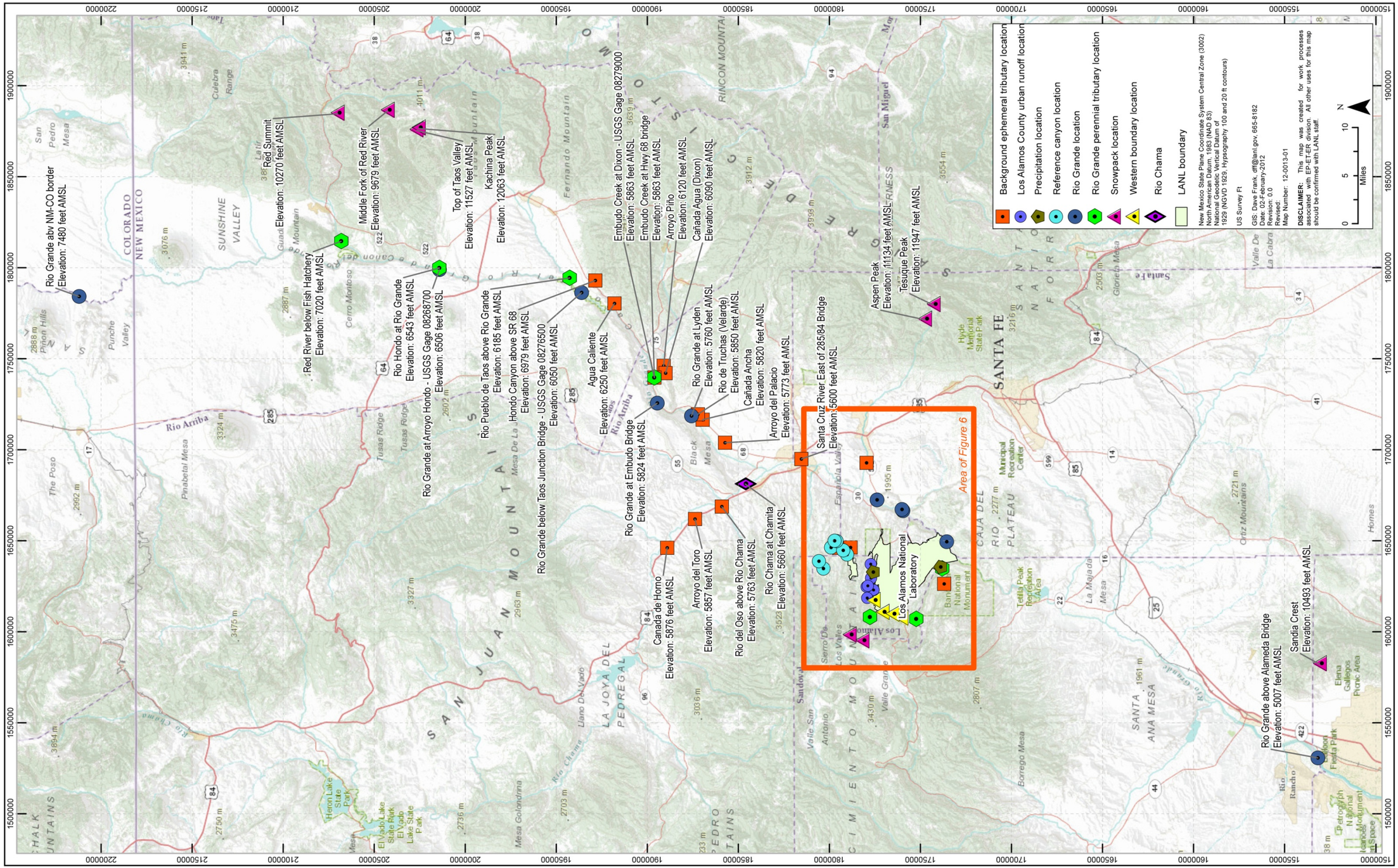

Figure 5 Sampling locations

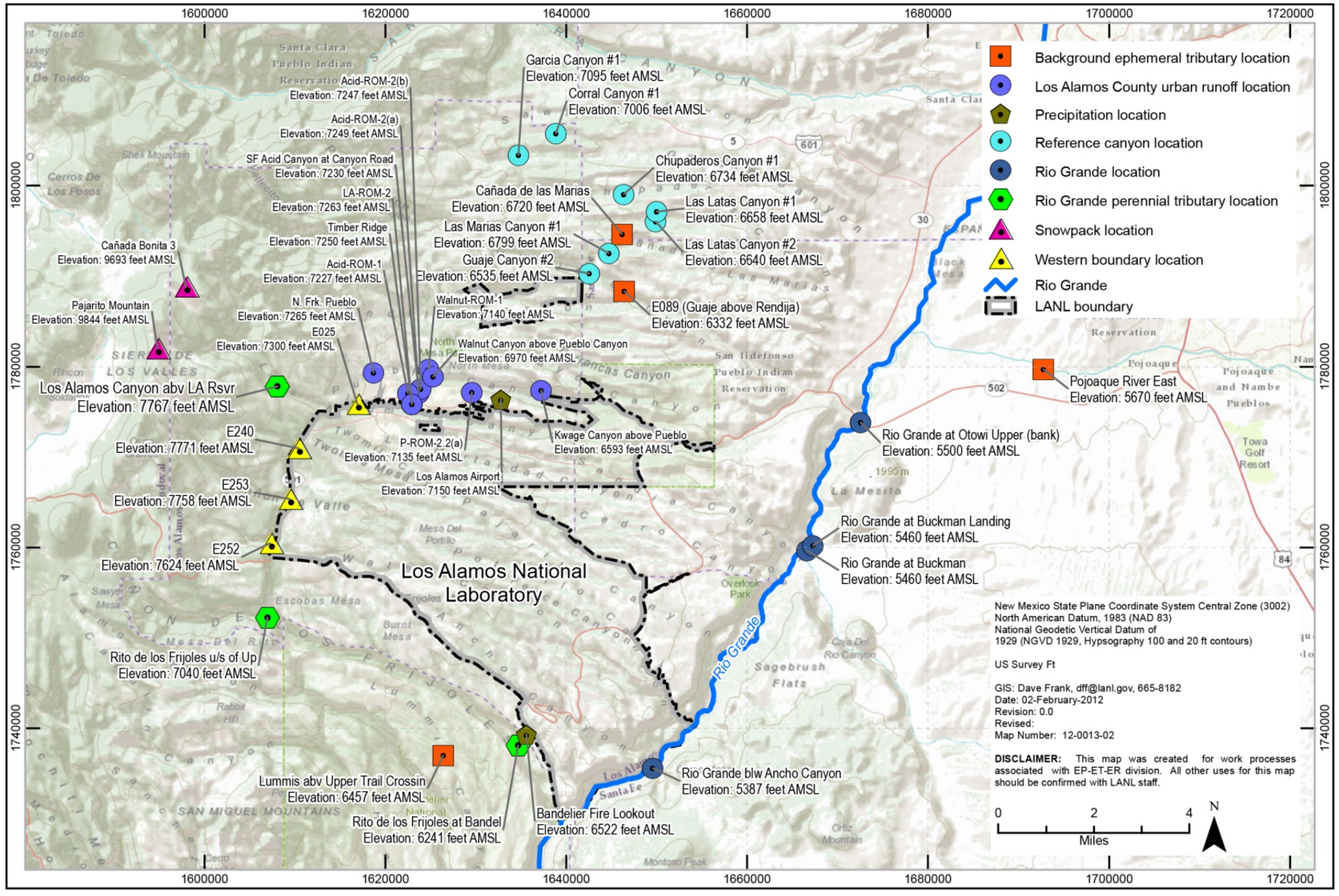

Figure 6 **Map of sampling locations around LANL**

3.1 Sampling Methodology

Snowpack samples were collected by digging a pit and collecting an integrated sample from the top to the bottom of the snowpack (but not the ground surface interface). Precipitation samples were composites of a variable number of days and rain or snowfall events. The number of days from deployment to sample retrieval ranged from 2 to 105 d, with an average of 30 d. Samples were collected using automated ADS/NTN Atmospheric Precipitation Samplers from N-CON Systems Co., Inc. When a sensor detects precipitation, a protective lid automatically moves off the bucket to allow rain or snowfall to be collected. When precipitation ends, the lid moves back over the bucket to prevent deposition of windblown dust and evaporation of the sample. Dry deposition was not characterized in this study.

Water samples were collected using three methods: automated samplers, passive samplers, and manual grab samples. When and where possible, manual grab samples were preferred because the sample collection time, presence of flow, and visual indicators could be recorded. The vast majority of stream channels within the study area were remote ephemeral drainages that flowed only in response to rainfall events. Consequently, unattended sampling approaches were required to collect samples, given the vagaries of weather forecasting and remote locations across the landscape. Two types of passive samplers and two types of automated samplers were used to collect unattended samples.

Automated samplers included Teledyne ISCO, Inc. (model 3700, 6712, or GLS), and suitcase automated samplers (Global Water WS-700 or WS-750). Automated samplers were set to begin collecting samples immediately after water reached a prescribed water level or “stage” indicated by the respective sensors to collect a single grab sample within the first 30 min of runoff (EPA 1992, 213443). Teflon sample suction lines were used to collect water samples and were located above the stream bottom to minimize the collection of bedload sediment and to provide consistency in suspended sediment measurements. ISCO samplers contained 12 or 24 1-L bottles. Glass bottles were used for PCB analyses, and high-density polyethylene bottles were used for SSC, particle-size, TOC, and metals analyses. These bottles filled sequentially and continuously until all bottles were filled or insufficient water levels were reached.

Global Water samples were equipped with two 1-gal. glass bottles that collected simultaneously from two separate inlet tubes until the bottles were full or insufficient water levels were reached. Water collected from Global Water samplers was decanted from the bottles into 1-L glass or high-density polyethylene bottles depending on the analysis, with the exception of particle size analysis samples, which were sent for analysis in either a 1-gal. glass container or decanted into a 1-L polyethylene bottle. Samplers deployed in the Rio Grande and Rio Chama were programmed to collect storm flow immediately following a quick rise in river stage.

Passive single-stage samplers were employed to collect water samples in watercourses or slopes that generate minimal flow, or flow over short time durations, or in locations that are difficult to access for auto samplers. Passive samplers employed were either D-Tec, Inc., Environmental Liquid Samplers, or NALGENE Stormwater Sampler. Each of these devices has one 1-gal. sample container that has a float apparatus designed to close the sample inlet when the bottle is filled. However, neither unit provides a time stamp indicating when the bottle was filled. These devices were set with intakes at an estimated water level above the channel bottom to prevent or minimize bedload sediment collection. In low-gradient shallow channels, the devices were buried in the channel bottom so sufficient head was available to fill the sample bottle. In channels where deeper flows were anticipated, the units were mounted above the channel bottom as long as the expected head was sufficient to fill the container.

When buried, the height of the sampler inlet port above the surface of the stream bottom typically ranged from 2 to 4 in., depending upon the stream order of the watercourse to be sampled. For first- and second-order streams, the inlet was set closer to the bottom. For higher-order streams, the inlet ports were mounted farther off the bottom to allow for collection at the higher flows expected in larger streams. In any of these cases, the samplers were potentially subject to interference from bedload if bedload depths approached or exceeded the sampler inlet. At the contract analytical laboratory, samples collected with passive samplers were split into appropriate aliquots using a Dekaport or churn splitter in a clean, controlled, indoor environment to prevent sample contamination. The splitters were cleaned between each sample.

While a range of surface water sampling methodologies were used in the study, the mix mimics actual equipment and techniques used in PCB monitoring programs of local municipalities and industries. The data collected by the different samplers were grouped together to capture a spectrum of baseline PCB concentrations, and make the results more widely applicable to these entities.

3.2 Analytical Methods

Analytical results presented in this section were determined using the following methods:

- PCBs—EPA 1668A
- SSC—EPA160.2 or American Society for Testing and Materials (ASTM) D3977-97
- Laser particle-size analysis—ASTM C1070-01
- TOC—EPA SW-846-9060
- Target analyte list metals—EPA 200.7, EPA 200.8, and EPA 245.2

3.3 Quality Assurance/Quality Control

3.3.1 Field Quality Control

To test for residual PCB contamination from previous sample collection, selected auto samplers were activated to collect PCB-free water purchased from a commercial chemical supply. Rinsate blanks were also collected from precipitation samplers and the sample splitter used for samples collected with passive samplers. Although sufficient sample volumes were often difficult to collect, several duplicate samples were analyzed when sufficient volume was present. Quality control (QC) samples were sent to the corresponding contract laboratory for analysis; the results are presented in Appendix B.

Eleven sampler equipment rinsate blanks were collected in the field by rinsing with high-performance liquid chromatography (HPLC) water. Six of the 11 blanks were collected from automated samplers using each automated sampler's program that included two rinse cycles to purge sample tubing before HPLC water was pumped through the equipment for sample collection. Five blanks were collected from passive samplers by pouring HPLC water over and through the sampling equipment. Total PCB concentrations of the sampler blanks ranged from not detected to 0.649 ng/L, which is slightly above the New Mexico WQC for protection of human health. It is possible this wide range resulted from the use of different numbers of purge cycles programmed to rinse the sample tubing between aliquots, different amounts of residual sediment and corresponding PCB load, immediate environmental

influences in the field or during sample splitting, or potential contamination in the different sources of HPLC water. In this study, none of the HPLC water was analyzed for PCB contamination, but low levels of PCB contamination in HPLC trip blanks opened and decanted in the field have been reported in unpublished LANL studies. These studies also found trip blanks opened in facilities typically had more contamination than blanks treated in the field

Four equipment rinsate blanks of equipment used by the analytical laboratory to split samples were analyzed. These blanks were collected after a field sample was split and the splitter was cleaned. Concentrations of these blanks ranged from 0.0198 ng/L to 0.386 ng/L.

Two equipment rinsate blanks were collected for precipitation samplers. These blanks were prepared by rinsing the sampler with 225 mL of methanol, followed by 225 mL of dichloromethane. The blank collected at the Bandelier National Monument Fire Lookout (hereafter referred to as Bandelier) precipitation sampling location contained 0.017 ng of total PCB contamination, while 1.77 ng was detected at the Los Alamos County Airport precipitation sampling location. Because these results were reported as ng/sample, not ng/L, they cannot be compared with New Mexico WQC concentrations. The contamination characterized in these samples indicates possible plating out of PCBs on the container sides. However, these values cannot be used to identify the degree of contamination in field samples because of differences of PCB solubility in organic solvents versus water. A solvent rinse was added to the equipment decontamination procedure to ensure no carryover occurred from one sample to subsequent samples.

Five stormwater duplicate samples were collected: two from passive samplers and three from automatic samplers. The relative percent difference (RPD) of the total PCB results from the passively collected samples were both less that +/− 20% and within the range recommended in the validation procedures discussed in section 3.3.2. The total PCB RPD of one of the three duplicate samples collected with automatic samplers was 12%, within the recommended RPD. The other two duplicates were outside the suggested range listed in the validation procedures described in section 3.3.2. The variability in the samples collected by automated samplers can be attributed to issues with sample preparation before they were shipped to the analytical laboratory. Unlike the samples collected with the passive samplers that were split using a Dekaport or churn splitter, the samples collected with automated samplers were collected using Global Water samplers in two 1-gal. bottles. Each duplicate sample was prepared by shaking the 1-gal. bottle and decanting an aliquot into a 1-L bottle. In addition, each duplicate sample was prepared from a different 1-gal. bottle than the original sample several days after the original sample was prepared, resulting in some sediment settling that may not have been resuspended adequately when the 1-gal. containers were shaken.

Four field duplicate precipitation samples and one triplicate sample were collected. The RPDs of these samples were above the range recommended in the validation procedures of +/− 30% in section 3.3.2.

3.3.2 Analytical Laboratory QC

All LANL analytical laboratory results underwent validation by an independent DOE contractor, Analytical Quality Associates, Inc. (AQA), in Albuquerque, New Mexico, following the guidelines in the DOE National Nuclear Security Administration Model Data Validation Procedure (DOE 2006, 213441) and U.S. EPA Contract Laboratory Program National Functional Guidelines for Data Review

(EPA 2004, 213445; EPA 2004, 213446; EPA 2008, 213449). NMED data were assessed using analytical laboratory–applied qualifiers. LANL and NMED data are available as part of the Intellus database (http://intellusnm.com).

Method blank correction was performed on all data to account for the presence of pervasive, low-level (ambient) PCB contamination found in analytical laboratories at the extremely low detection limits achieved with EPA Method 1668A (EPA 2003, 209599). For a variety of reasons, all analytical laboratories occasionally have elevated batch-specific contamination that biases sample results. This bias is typically addressed by analyzing a method blank and, if an analyte is detected, by qualifying any sample result associated with the method blank that is less than 5 times the method blank concentration as not detected. This is known as the 5-times rule. However, in the case of PCBs, often a relatively constant, detectable, ambient concentration is present in the laboratory even when no batch-specific contamination is present. The use of the 5-times rule under these conditions probably leads to the qualification of samples as not detected when small quantities of PCBs are present in concentrations between the ambient blank concentration and 5 times that value. This situation is addressed by the use of method blank subtraction.

To accomplish method blank subtraction the running average plus two standard deviations of the method blank population is used to represent the ambient laboratory blank contamination (called the method blank correction value [MBCV]). The MBCV is subtracted from each sample result to give a result that more accurately represents the analyte concentration in the sample without the ambient laboratory contamination. This result is called the method blank corrected result (MBCR). The basis for using the running average plus 2 standard deviations (SD) to calculate the MBCV is discussed in EPA Method 1668A (EPA 2003, 209599).

The Oversight Bureau calculated each MBCV in-house either by using the first 10 method blanks of the year or all the method blanks run in the previous calendar year to calculate the MBCV for the current year's samples. NMED personnel then determined method blank corrected results (MBCRs) by subtracting each result from its MBCV.

The analytical laboratory calculated the MBCRs for LANL results. The MBCV was calculated from the 10 most recent method blanks run by the analytical laboratory, not including the batch-specific method blank run with the samples. Alternatively, a contemporary method blank population that was updated no less than monthly was used. This contemporary method blank population was required to include 10 or more method blanks, not including the batch-specific method blank run with the samples. Method blanks used in these calculations were reported down to the method detection limit.

Once MBRVs were determined for a sample and its batch-specific method blank, the 5-times rule was applied (in most cases) to account for conditions when significantly higher PCB contamination was present in the analytical laboratory. Samples collected by the NMED SWQB were method blank corrected but the 5-times rule was not. All other results were method blank corrected and qualified using the 5-times rule.

3.4 Statistical Methods

Statistical analysis of data sets consists of the following three steps:

1. Prepare data for analysis
2. Evaluate data heterogeneity:
    a. Determine representativeness of PCB congener data in terms of meteorological and hydrological conditions present at times of sampling
    b. Determine if previously collected PCB congener data can be combined with newer data to establish one set of PCB results applicable to a given study area
3. Calculate baseline levels of PCBs in storm runoff

3.4.1 Prepare Data for Analysis

All statistical analyses were performed on blank-corrected PCB data. Total PCB concentrations are reported with no substitution made for undetected congeners, and these undetected concentrations were considered to be zero in the analyses. Estimated concentrations, "J" qualified, were used in the calculations. Data were analyzed using Statistica 8.0 (StatSoft, Tulsa, Oklahoma) and ProUCL 4.1 (http://www.epa.gov/nerlesd1/databases/datahome.htm). Statistical analyses were considered significant at $p < 0.05$.

3.4.2 Evaluate Data Heterogeneity

Both graphical and quantitative lines of evidence were used to help determine if baseline data represented a single population or should be viewed as distinct subpopulations. Box plots were used as the main graphical data display to evaluate any differences between drainages and between LANL and NMED data sets. Statistical tests and summary statistics were used as quantitative lines of evidence to support the visual impression provided by the box plots.

Box plots were used to graphically display the median, interquartile range, and quartile skew for selected data. The median is the 50th percentile value, which indicates 50% of the data are less than or equal to that reported value. The center line in the box plot represents the median. The interquartile range represents the middle 50% of the data, which is bounded by the 75th percentile value and the 25th percentile value. The enclosed portion of the box represents the interquartile range. The quartile skew is easily seen by comparing the portion of the box above and below the median line. When plotted on a linear scale, if the upper portion of the interquartile box is larger than the lower portion, then the data are skewed to the high concentrations. The lines extending from the top and bottom of the box plot are drawn to the 10th and 90th percentile values of the data.

When plotted on the same scale, box plots of different data sets can be compared visually and differences and similarities among stations can be identified. The data for a given station also were compared statistically with other individual stations using the Wilcoxon-Mann-Whitney (WMW) test, which is equivalent to the Wilcoxon Rank Sum test. This nonparametric technique uses the ranks of the data and calculates the probability that two independent statistical samples came from the same population. The null hypothesis tested is the data from two stations have the same distribution. The alternative hypothesis tested is that data from one of the stations has larger (or smaller) values than the other. The chance of making an error by rejecting the null hypothesis when the null hypothesis is true is measured

by probability. If the probability level is 0.05, there is a 5% chance of error when rejecting the null hypothesis. In tests to determine statistically significant differences in PCB concentrations, a probability level of 0.05 was used.

3.4.3 Calculation of Runoff Baseline Values

To determine runoff baseline values, the data sets were first inspected for potential outlying values that were exceptionally high or low relative to the rest of the data. Next, the data were evaluated to determine if they derive from a single statistical population, which involved fitting the data to standard statistical distribution (e.g., normal, lognormal, or gamma) and determining the best fitting distribution (Appendix E). All the Reference and Western Boundary station locations were upstream of and distant from LANL liquid discharges; thus, the potential of contamination to be present in the baseline samples was minimized by site selection. It was important to ensure the baseline data sets represented “single” populations free of contamination or outliers. Both graphical and quantitative lines of evidence were used to help determine if these baseline data represented a single population or should be viewed as distinct populations. Probability plots were used as the main graphical displays to identify multiple or mixture samples that might have been present in a data set (see probability plot descriptions at http://www.itl.nist.gov/div898/handbook/eda/section3/eda33.htm). Dixon outlier tests and summary statistics were used as quantitative lines of evidence supporting the visual impression of the probability plots.

The probability plots show each analytical result ordered from lowest to highest. The x-axis is the standard normal quantile scale. The units of the standard normal quantile are in standard deviations, where 1 represents one sigma or standard deviation. The y-axis of the probability plot is the concentration of the analyte. The purpose of these plots is twofold. First, they provide a succinct way to present all the data for each analyte. Second, they provide a way to assess the statistical distribution of each analyte. If the data for an analyte follow a straight line when plotted on a standard normal scale, these data are considered to originate from a normal statistical distribution. One can assess the fit to other statistical distributions by transforming the y-axis to another scale. For example, chemical data are frequently derived from a lognormal distribution, and transforming the y-axis into a logarithmic scale assesses the fit to a lognormal distribution. Data that fit the normal distribution are symmetrically centered about the mean. Most environmental data, however, naturally contain the occasional high value, and the upper half of the distribution is stretched, or skewed, in the direction of the high values. Both the lognormal and gamma distributions describe skewed data sets and often best match environmental results. Probability plots help determine the high values are not caused by contamination beyond natural levels, by determining if the data fit along a straight line after transformation.

The distribution of PCB concentrations also was tested to determine if they approximated the normal probability function (or normally distributed after a logarithmic or gamma transformation) with the Lillifors and Kolmogorov-Smirnov methods. Upper tolerance limits (UTLs) were calculated in ProUCL for the best-fit distribution to calculate the upper limit concentrations for PCBs under baseline conditions. The appropriate statistical distribution for each analyte was selected based on reviewing probability plots and the distribution fit test results. Concentrations of PCBs in surface water may vary dramatically because of the concentrations found in suspended sediment and the amount of suspended sediment entrained in each sample. Thus, outlier PCB water concentrations can be explained by the amount of sediment in the samples. This possibility was accounted for by assessing the PCB concentrations in the sample sediment fraction as well. Total PCB concentrations in suspended sediment were calculated by dividing the total PCB in water by the corresponding SSC and multiplying by a unit conversion factor. If an anomalous

water concentration was verified to also have an enriched PCB concentration in suspended sediment, the result was removed from the baseline data set.

Suspended PCB concentrations were calculated using the following formula:

$$Suspended\ PCB\ \left(\frac{ng}{g}\right) = \frac{Total\ PCBs\ in\ water\ (\frac{ng}{L})}{Suspended\ sediment\ concentration\ (\frac{mg}{L})}\ x\ Conversion\ Factor \qquad \textbf{Equation 1}$$

Correlation analysis was used to test the hypothesis that a relation exists among PCB concentrations, TOC concentrations, and suspended sediment or metal concentrations. The Spearman nonparametric rank correlation test was used to quantify these associations. The correlation coefficient measures the strength of association between two variables and can vary between −1 and 1. The closer the coefficient is to −1 or 1, the stronger the correlation. The coefficient describes the degree that two variables increase or decrease together. The Spearman test is useful for this type of reconnaissance because it does not require that the variables change in a linear fashion. In some cases, when the data are sufficient, the associated probability can indicate a significant correlation, even if the correlation coefficient is not large. In these cases, a weak but true correlation between the variables exists, although other effects may influence the results (Anderholm et al. 1995, 213422). For this study, the sample sizes are relatively small, and the correlation coefficient can be excessively influenced by a single data pair. Consequently, an attempt was made to examine not only the coefficients themselves but also to examine the general relationships among PCBs, TOC, and SSC. A correlation with an associated probability of 0.05 or less was considered significant.

General similarities in PCB compositions in samples were evaluated using homolog results. If a more rigorous quantitative comparison between sampling sites was needed, the congener results were used. Congener profiles across study areas were evaluated by correlation analyses. Congener profiles, or concentration patterns, were compared across an area on a sample-by-sample basis by calculating the coefficient of determination (R^2) and associated probability value for detected congeners. R^2 is a measure of the strength of association between each sample and the probability value is a measure of the significance (odds of the association resulting from random chance). R^2 is the square of the Pearson product moment correlation coefficient, r, which ranges from 0 to 1 and is the fraction of the variance in the two variables that is shared. For example, if R^2 was 0.63, then 63% of the variance in Sample A can be explained by variation in Sample B and vice versa. The greater the proportion of explained variation, the closer are the sample values, hence the stronger the linear relationship. Samples with a R^2 greater than 0.64 (r = 0.8) and a probability of 0.05 or less were assumed to be strongly associated.

Trend analysis was used to evaluate temporal variation in the sample data. Trends through time are more often evident when a smoothing routine is used on plots of concentration versus time. Consequently, the locally weighted scatter plot smoothing (LOWESS) method (Cleveland 1979, 213341) was used to highlight trends or patterns in PCB data through time.

4.0 RESULTS

4.1 Precipitation and Snowpack

Precipitation delivers a diffuse source of PCBs to the landscape throughout northern New Mexico. As with radioactive fallout, PCBs are found globally in the atmosphere and periodically are rained out to the ground. A starting point in evaluating baseline PCB concentrations in northern New Mexico surface waters is quantifying PCB levels in precipitation.

A total of 34 precipitation events were sampled at two stations near Los Alamos. Sampling stations were located near the fire-lookout tower above the visitor's center of the Bandelier National Monument and at the Los Alamos County Airport. In addition, 12 snowpack samples were collected from nine peaks located along mountain ranges bordering the Rio Grande corridor between Albuquerque and Taos, near the Colorado–New Mexico border (Figure 7).

4.1.1 Variation of Baseline PCB Concentrations in Precipitation and Snowpack

The concentrations of total PCBs in precipitation and snowpack samples are illustrated in Figure 8 in box plot form and are summarized in Table 2. The precipitation total PCB concentrations ranged from 0.0 ng/L to 0.60 ng/L (Bandelier median: 0.12 ng/L; Los Alamos County Airport median: 0.14 ng/L). Concentrations in snowpack samples ranged from 0.003 ng/L to 0.65 ng/L (median: 0.14 ng/L). One PCB precipitation sample result (4.04 ng/L) was removed from the Bandelier data set because it was an extreme outlier based on the Dixon test ($p < 0.01$) when compared with other Bandelier precipitation results and with a paired result obtained at the Los Alamos County Airport for the same event. Detected PCB concentrations in precipitation and snowpack samples that were slightly skewed appear to be derived either from a normal or gamma distribution (see probability plots in Appendix C).

The results for the precipitation samples were nearly identical to those for the snowpack samples. Los Alamos–area precipitation PCB concentrations were statistically indistinguishable from those measured in snowpack samples collected from high elevation locations throughout northern New Mexico (WMW test, $p = 0.24$). Similarly, total PCB concentrations in Bandelier precipitation samples were indistinguishable from those measured at the Los Alamos County Airport (WMW test, $p = 0.493$). All but 1 of the 34 precipitation and snowpack samples were below the New Mexico human health WQC of 0.64 ng/L, and all were below the wildlife habitat WQC of 14 ng/L.

The results show the distribution of total PCB concentrations in precipitation and snowpack samples is relatively uniform throughout northern New Mexico. The consistency in results across the region indicates that local sources of atmospheric PCBs have limited regional impacts. The two largest PCB concentrations measured in snowpack were collected at Sandia Crest and probably demonstrate higher urban contributions from Albuquerque (population approximately 500,000). For the other snowpack sites, however, Figure 9 shows no clear relation between PCB concentrations and population sizes. For example, snowpack samples collected in the mountains above and predominantly upwind of Taos (population approximately 5700) contained larger average PCB concentrations than those collected above and upwind of Santa Fe (population approximately 75,000). Similarly, Figure 10 shows no correlation ($R^2 = 0.003$) between total PCB concentrations and sample elevation.

Limited data from the upper Rio Grande and tributaries indicate PCB concentrations in snowmelt runoff may be considerably less than in the snowpack itself. One hypothesis to explain this finding is that infiltration and through-flow within the forest litter and upper soil layers effectively remove particulate bound PCBs before they reach watercourses. However, such an attenuation mechanism probably would not operate when overland flow dominates over infiltration, such as when large snowpack undergoes rapid melting. Rapid melting is known to occur in the Jemez Mountains (e.g., see snow depth measurements at Quemazon SNOTEL site, U.S. Department of Agriculture, http://www.wcc.nrcs.usda.gov/nwcc/site?sitenum=708&state=nm). Under rapid melting conditions, PCBs in the snowpack would probably be carried quickly by overland flow into watershed channels.

Baseline PCB concentrations in precipitation near Los Alamos were relatively low compared with other locations in studies around the globe (Tables 3 and 4). The concentration of total PCBs in precipitation from remote global locations ranged from a low of 0.02 ng/L to a high of 6.9 ng/L.

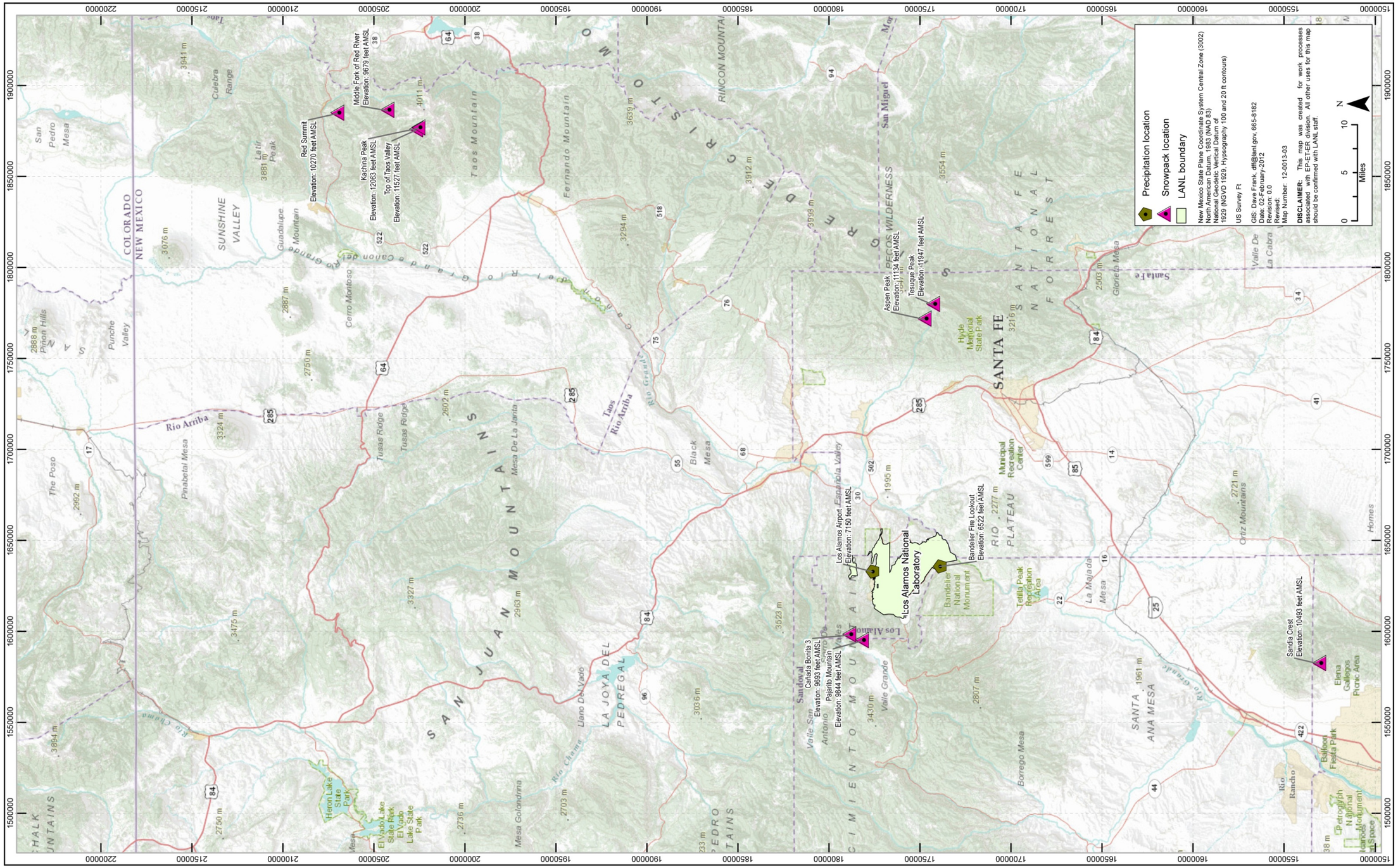

Figure 7 Locations of precipitation and snowpack stations

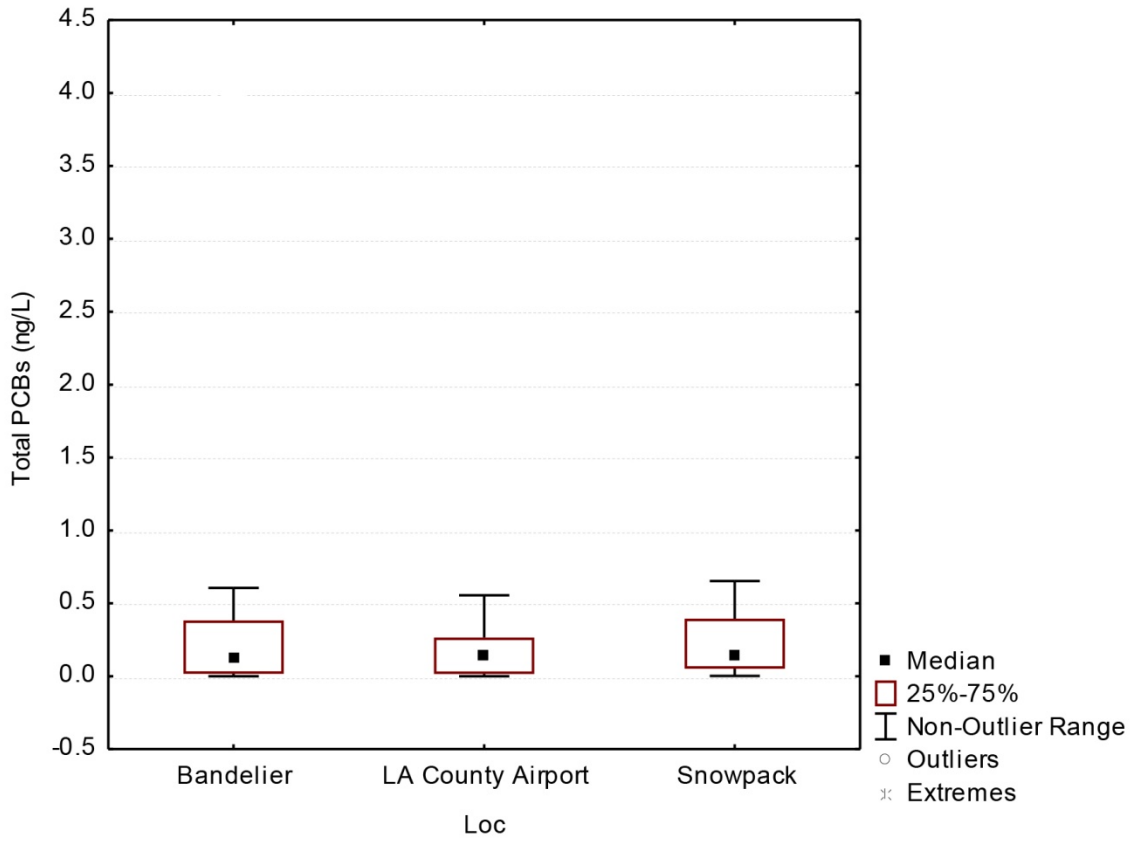

Figure 8 **Box plot of total PCB concentrations in precipitation and snowpack samples collected in northern New Mexico**

Table 2
Total PCB Concentrations in Precipitation and Snowpack Samples, Northern New Mexico 2009–2010

Location	Mean	N	SD	Min	Max	Median
Bandelier	0.184	17	0.194	0.000	0.607	0.117
LA County Airport	0.167	16	0.160	0.000	0.556	0.143
Snowpack	0.221	12	0.217	0.003	0.653	0.144

Note: Units are in ng/L.

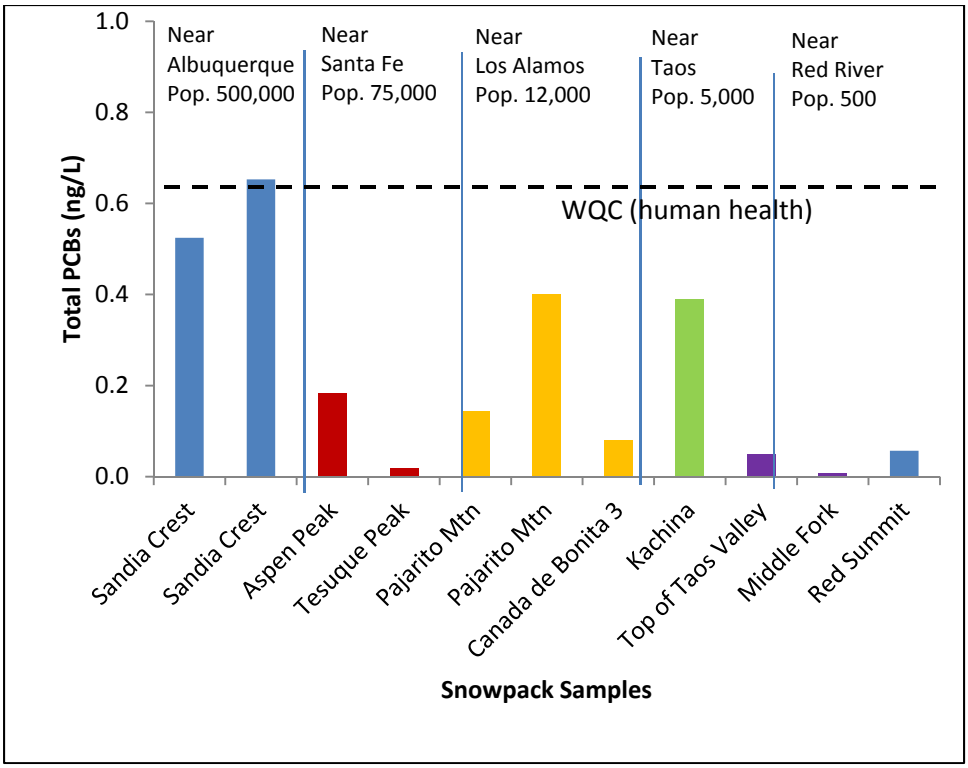

Figure 9 **Total PCB concentrations in snowpack samples and population size of closest municipality**

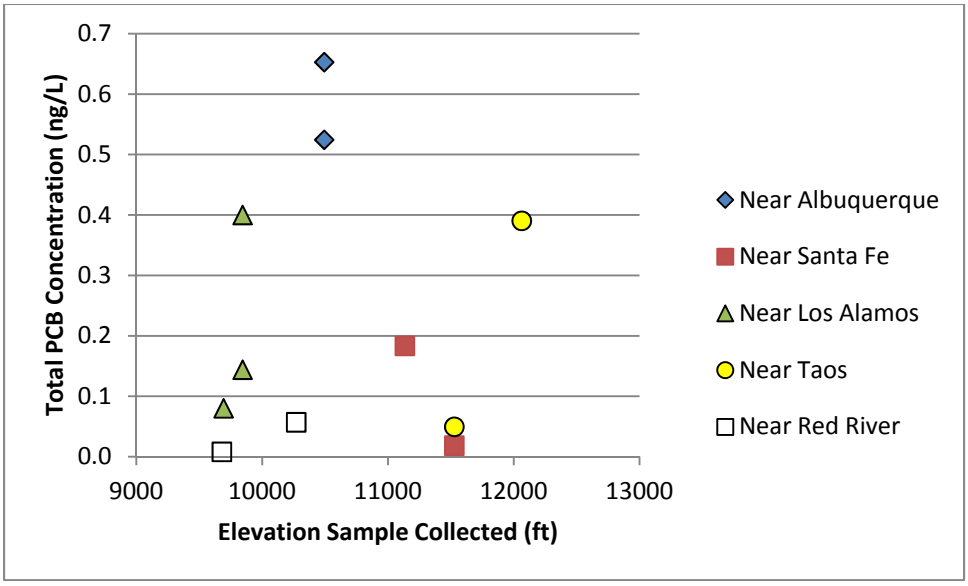

Figure 10 **Total PCB concentrations in snowpack samples compared to elevation for study locations**

Table 3
Worldwide PCB Concentrations in Snow

Location	Site Characterization	PCB Concentration (ng/L) Average or Range	Reference
Antarctic	Rural/Remote	0.16–1	Tanabe et al. 1983, 209558
Prince Edward Island	Rural/Remote	4.6	Brun et al. 1991, 213404
New Brunswick	Rural/Remote	4	Brun et al. 1991, 213404
Nova Scotia	Rural/Remote	1.9	Brun et al. 1991, 213404
Ice Island (Arctic)	Rural/Remote	0.17–0.54	Hargrave et al. 1988, 209553
Canadian Arctic	Rural/Remote	0.02–1.76	Gregor and Gummer 1989, 209552

Table 4
Worldwide PCB Concentrations in Rain

Location	Site Characterization	PCB Concentration (ng/L) Mean or Range	Reference
Lake Michigan, IL	Background of Chicago	5.8	Offenberg and Baker 1997, 213425
Green Bay, WI (3 sites)	Coastal	2.2	Franz and Elsenreich 1993, 213408
Tuckerton, NJ	Coastal (light residential)	0.35	Van Ry et al. 2002, 213431
Finokalia, Greece	Coastal, remote	1.8	Mandalakis and Stephanou 2004, 213421
Pinelands, NJ	Forest	0.38	Van Ry et al. 2002, 213431
Baltic Sea (916 sites)	Marine background	2.3	Agrell et al. 2002, 213334
South Sweden (9 sites)	Regional background	2.4	Backe et al. 2002, 213338
Cedar Creek, MN	Rural	2.3–2.8	Franz et al. 1991, 213409
Enewetok Atoll	Rural/Remote	<0.6	Atlas and Giam 1981, 213335
College Station, TX	Rural/Remote	2.3	Atlas and Giam 1988, 213336
Ellerslie, Prince Edward Island	Rural/Remote	250	Brun et al. 1991, 213404
Kejimkujik, Nova Scotia	Rural/Remote	61	Brun et al. 1991, 213404
Ferté sous Jouarre, France	Rural/Remote	23–520	Chevreuil et al. 1996, 213340
Chesapeake Bay, MA	Rural/Remote	0.1–37	(Leister and Baker 1994, 213419)

Table 4 (continued)

Location	Site Characterization	PCB Concentration (ng/L) Average or Range	Reference
Norway	Rural/Remote	<2.2–7.6	Lunde et al. 1977, 213420
Southern France	Rural/Remote	1.0–92.6	Villeneuve and Cattini 1986, 213432
United Kingdom	Rural/Remote	1.8–74	Wells and Johnstone 1978, 213433
Heraklion, Greece	Semiurban	2.3	Mandalakis and Stephanou 2004, 213421
New Brunswick, NJ	Suburban	1.3	Van Ry et al. 2002, 213431
Paris, France	Urban	86–340	Chevreuil et al. 1996, 213340
Kiel, Germany	Urban	1.5	Duinker and Bouchertall 1989, 213405
Madison, WI	Urban	3.5	Murray and Andren 1992, 213424
Chicago, IL	Urban	29.3	Offenberg and Baker 1997, 213425
Lausanne and Geneva, Switzerland	Urban	35	Rossi et al. 2004, 213427

While concentrations vary greatly depending on sampling technique and analysis, in general, higher concentrations have been observed near industrial and urban centers. Table 3 presents some worldwide PCB concentrations measured in snowpack, while Table 4 presents reported PCB concentrations in rainwater worldwide.

Variability in the Los Alamos precipitation PCB values appears to be mostly from variability caused by natural washout from the atmosphere. Figure 11 combines data from both the Bandelier and Los Alamos County Airport precipitation stations and shows the fluctuation of PCB concentrations over time. The graph indicates PCB concentrations appear to fluctuate with patterns. Figure 12 indicates concentrations are highest near the start of a series of precipitation events and then progressively decline to low concentrations. Other studies show that PCB washout is affected by many factors, including the period of dry weather between two rain events, the intensity of rain, the duration of the rain event, and the total amount of rain (Rossi et al. 2004, 213427).

4.1.2 Fingerprint of PCBs in Precipitation

The distribution of the PCB congeners and homologs is a useful tool for qualitatively evaluating their source or origin. To establish a fingerprint or signature pattern for PCBs in precipitation, the amount of each homolog is divided by the sum of all homologs (total PCB concentration).

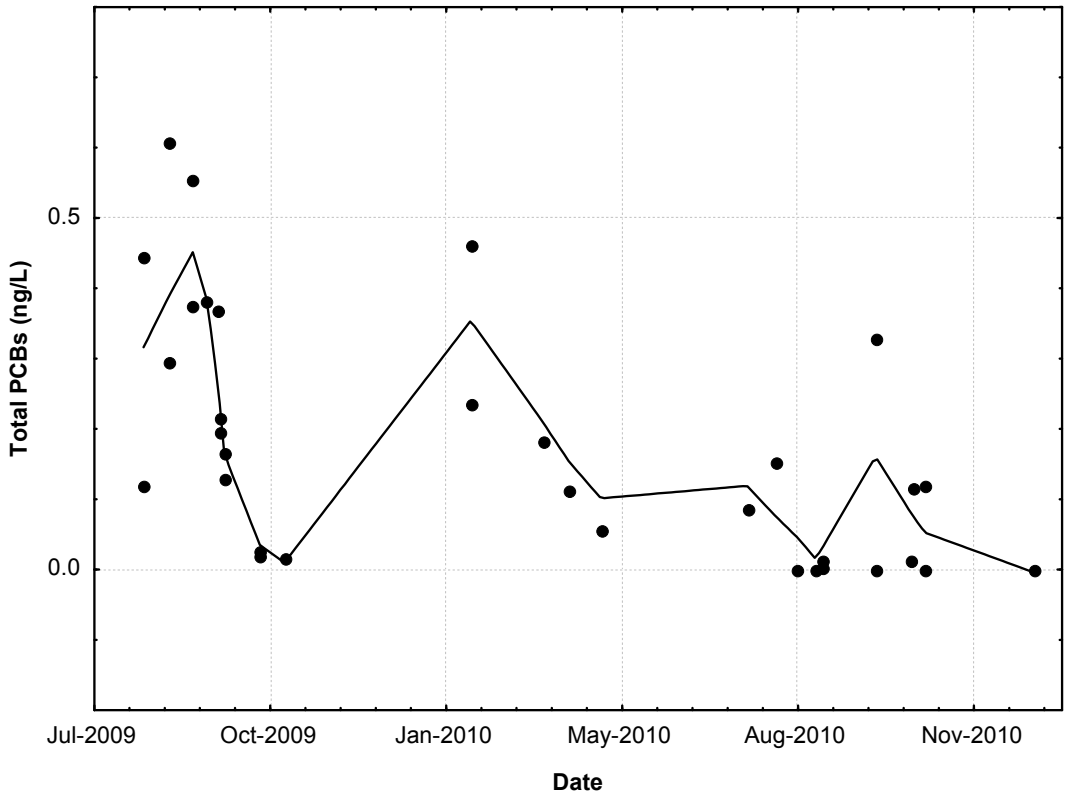

Note: Best fit line is locally weighted regression (LOWESS).

Figure 11 Variations over time in total PCB concentrations in precipitation, Los Alamos, New Mexico

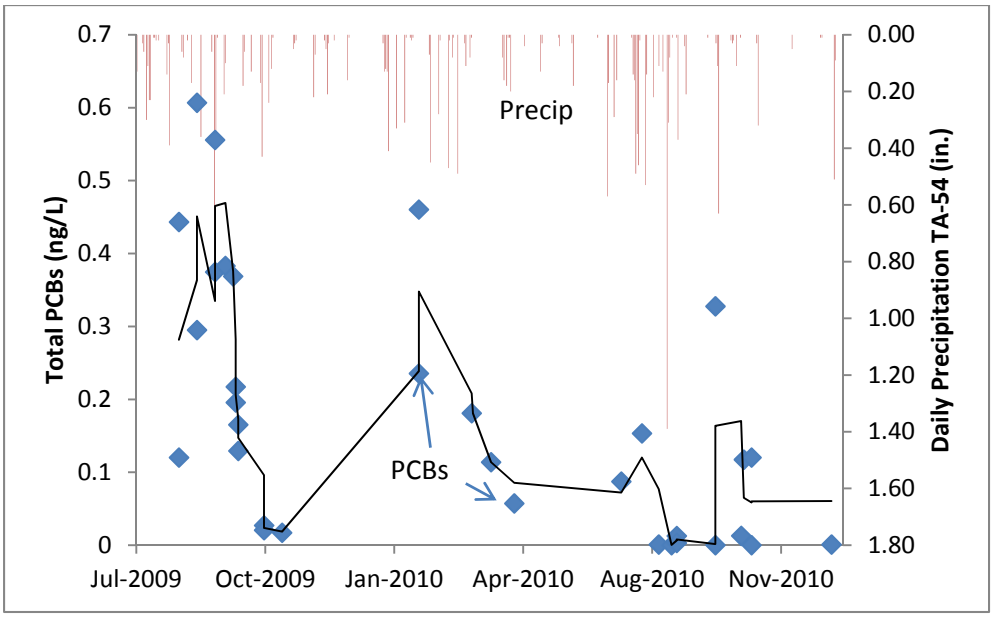

Figure 12 Relation of Total PCBs in rainfall to daily precipitation measured at LANL Technical Area 54 (TA-54) meteorological station

Snowpack and precipitation homologs had different average signatures, as Figure 13 shows. Data from both stations show bimodal distributions, reflecting a mixture of two distinct groups of homologs. One group has abundant light and volatile mono-CBs and di-CBs homologs, and the second group is dominated by tetra-CBs. By contrast, the snowpack samples are mostly centered on penta-CBs. Penta-CBs and hexa-CBs increase and mono-CBs and di-CBs decrease in the snowpack when compared with the precipitation distributions. This pattern may result from the increased dust loading of snowpack and/or the volatilization of lower chlorinated PCB congeners from the snowpack over the winter. Precipitation samples are collected only when the sampler is activated by precipitation and the collection bucket is covered between each event to prevent dust deposition between samplings and to minimize the influence of dust on the sample.

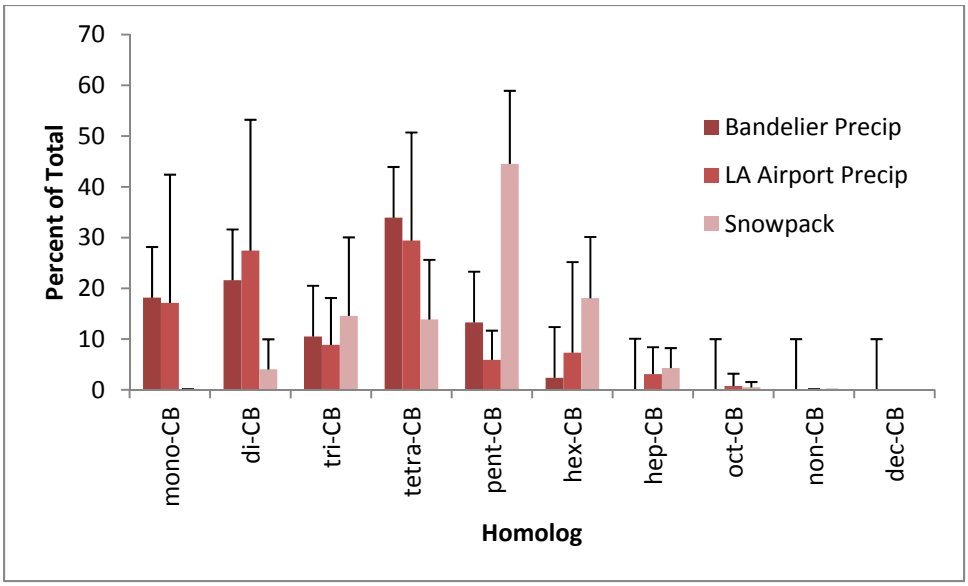

Note: Vertical error bars show data spread equal to 1 SD.

Figure 13 Average PCB homolog distributions in precipitation and snowpack samples

Although the homolog patterns for the two precipitation stations are quite similar on average, large differences occurred in the homolog signatures from storm to storm. In particular, the abundance of the light mono- and di-CBs was greatest in the summer months and was reduced during the winter months when contributions from the tetra- and penta-CBs were greater. The four winter precipitation samples more closely resembled snowpack samples.

4.2 Regional Soil

Wet and dry atmospheric deposition provides a continual, but diffuse, source of PCBs to the landscape. Some fraction of these deposited PCBs will be transported directly by stormwater runoff or snowmelt into watercourses. Yet other PCB fractions will volatilize and return to the atmosphere. Meanwhile, a fraction of the PCBs binds to surface soils and is present long-term, forming a reservoir. The surface soil compartment can contain a relatively large mass of atmospheric PCBs because intact soil can collect and integrate decades' worth of PCB deposition. Through erosion, surface soil may eventually be entrained by runoff events and enter watercourses. Consequently, PCBs can enter surface water in significant amounts when surface soil is mobilized. The following discussion describes previously published baseline

levels data of PCBs in regional soil and evaluates potential water-quality impacts if the soil enters surface water.

In a previous study, soil was sampled along the Rio Chama and Rio Grande drainages to discern whether baseline atmospheric sources of PCBs for these water bodies of water next to LANL may exist (Gonzales and Fresquez 2003, 213451). Five of the nine samples were collected from relatively undisturbed mesa-top sites next to the Rio Grande along an approximately 250-mi reach, starting from the Rio Grande Reservoir in Colorado to near Cochiti Reservoir in Santa Fe County, New Mexico. Four of the nine samples were collected from relatively undisturbed mesa-top sites next to the Rio Chama along an approximately 100-mi reach, from the head of the Rio Chama in Colorado to the San Juan Pueblo in Rio Arriba County, New Mexico. All soil samples were distant from municipal or industrial sources and away from localized surface sources such as runoff.

4.2.1 Variation in Baseline PCB Concentrations in Regional Soil

Mean total PCBs for the nine bulk soil samples was 0.046 ng/g-dry weight (dw), with a standard deviation of 0.077 ng/g-dw, and maximum of 0.28 ng/g-dw.

The concentrations compare favorably with analyses of 15 Rio Grande sediment samples collected upriver of Los Alamos Canyon near Otowi Bridge (LANL 2009, 108621; LANL 2010, 111232; LANL 2011, 207316). PCB concentrations in the sediment averaged 0.080 ng/g, with a maximum of 0.347 ng/g. As sampled, the bulk soil may include a mixture of clay, silt, sand, and organic matter. Once runoff begins, the smaller particles, such as clay and organic matter, are more easily eroded and are preferentially carried by the surface water, while the coarser, heavier sand is commonly left in place. This particle-size separation results in higher PCB concentrations associated with particulates in surface water compared with the bulk soil concentrations. This partitioning affects the concentration of PCBs in surface water because PCBs tend to become concentrated in finer-grained sediment or organic matter (Ghosh et al. 2003, 213410; LANL 2009, 108621; Huang et al. 2011, 213414).

The baseline soil concentrations were used to model PCB concentrations in surface water that might result if native soil became suspended in the water column. More specifically, scoping calculations were performed to forecast the SSCs needed to bring PCB water column concentrations equal to the New Mexico human health WQC of 0.64 ng/L. The estimate was made using the following equation:

$$\mathrm{SSC}\left(\frac{mg}{L}\right) = \frac{WQC\left(\frac{ng}{L}\right) - PCB\ Precip\left(\frac{ng}{L}\right)}{PCB\ Soil\left(\frac{ng}{g}\right) \times EF}\mathrm{X}1000 \qquad \textbf{Equation 2}$$

where SSC = suspended sediment concentration

WQC = water-quality criterion (human health) = 0.64 ng/L

PCB_{precip} = regional precipitation PCB baseline concentration

PCB_{soil} = PCB concentration in baseline bulk soil

EF = enrichment factor, to adjust for enriched suspended PCB concentrations once the finer textured portion of bulk soil become eroded and carried by surface water.

Table 5 summarizes the scoping calculations. Reasonable ranges of values were input into the calculations to project the range of SSCs needed to reach the WQC. Average PCB concentrations in precipitation and soil varied by factors of 1 and 2, and the enrichment factors varied by 1, 2, 5, and 10. The results indicate it is feasible the WQC could be approached *under baseline conditions* with SSCs of a few grams per liter, or 1000 to 2000 mg/L. Such SSCs are commonly measured in natural ephemeral

channel runoff in northern New Mexico. In the Rio Grande, however, such SSCs have been measured infrequently, 20% or fewer of the samples, based on analysis of data compiled from the USGS Water Information System database.

Table 5
Modeled SSCs Needed for Surface Water PCB Concentrations to Reach New Mexico Human Health WQC of 0.64 ng/L

WQC (ng/L)	Precipitation Baseline (ng/L)	Bulk Soil PCB (ng/g)	EF[a]	SSC Needed to Equal WQC (mg/L)	Frequency SSC Equaled or Exceeded in USGS Water Samples Collected in Rio Grande at Otowi Bridge (1960–2009)[b]
0.64	0.2	0.05	1	8800	6%
0.64	0.2	0.05	2	4400	11%
0.64	0.4	0.05	2	2400	19%
0.64	0.2	0.05	5	1760	23%
0.64	0.4	0.1	5	480	52%
0.64	0.4	0.1	10	240	69%

[a] EF = Enrichment factor.

[b] SSC raw data retrieved from USGS Water Information System database.

The scoping calculations assume that soil PCB concentrations fall within the range measured by Gonzales and Fresquez (2003, 213451) and reflect what concentrations that might occur in drainages with relatively stable landscapes. However, in drainages with substantial erosion or incision, the baseline soil PCB concentrations could be significantly lower. In these conditions, the intact surface soil—those exposed to atmospheric deposition for long periods—will be mixed with older sediment that have not been regularly exposed to deposition-derived PCBs, and as a result the overall soil PCB concentrations decreased.

4.2.2 Fingerprint of PCBs in Regional Baseline Soil

Distributions of homologs in the baseline soil were described as being distinctly bimodal with peaks at the tri- and hexa-CB homologs (Gonzales and Fresquez 2003, 213451). However, further examination shows that the bimodal distribution was limited to the lower-elevation sampling stations (Figure 14). The samples collected from higher elevations in the drainage basins near the Colorado border do not contain appreciable amounts of the low-chlorinated homologs and were dominated by the high-chlorinated hexa- and hepta-CB homologs. Gonzales and Fresquez (2003, 213451) proposed that the most likely source for the low-chlorinated PCBs was atmospheric macroscale wind-pattern deposition, while the high-chlorinated PCBs were attributed to more local wind-blown sources of PCB-entrained dust. Alternatively, several other studies indicate the presence of low-chlorinated homologs may result from anerobic biodegradation of older, deeper PCB-containing soil (Lake et al. 1992, 213418; Abramowicz 1995, 213333; Chen et al. 2001, 213339; Fava et al. 2003, 213342; EPA 2008, 213448), resulting in a shift to lower chlorinated PCBs at depth in the soil/sediment profile.

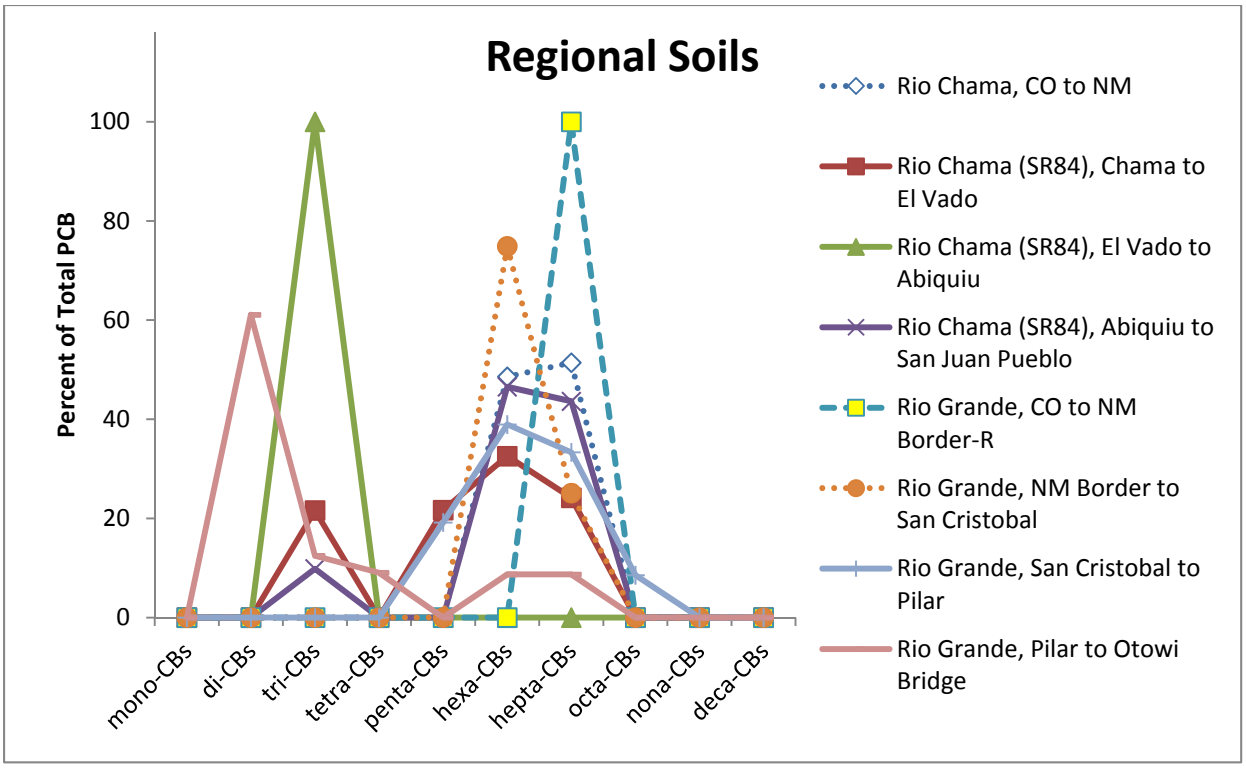

Note: Highest elevation stations are noted by dashed lines; solid lines signify lower elevation stations.

Figure 14 PCB homolog distributions in nine baseline soil samples from Rio Grande and Rio Chama drainages

4.3 Northern New Mexico Ephemeral Tributaries

The Rio Grande and Rio Chama drainage basins have numerous small tributaries in northern New Mexico. Most of these are ephemeral tributaries where the frequency of flow is largely determined by proximity to the mountains. To gain a broad understanding of the quality of flows contributed by these tributaries, 13 primarily ephemeral drainages within both basins were assessed for PCB concentrations (Figure 15). A few small villages are located along the drainages, but overall the landscape is undeveloped.

Along the Rio Chama, storm runoff was collected within approximately 1 mi of the river from three tributaries: Cañada de Horno, Arroyo del Toro, and Rio del Oso. These are primarily ephemeral drainages that drain the northeast side of the Jemez Mountains, northwest of Española, and southeast of Abiquiu. Along the Rio Grande, storm runoff was collected from 10 tributaries along an approximately 60-mi-long segment, primarily above the towns of Española, Dixon, and Taos. These channels drain the eastern edge of the Rio Grande valley, bounded by the Sangre de Cristo Mountains.

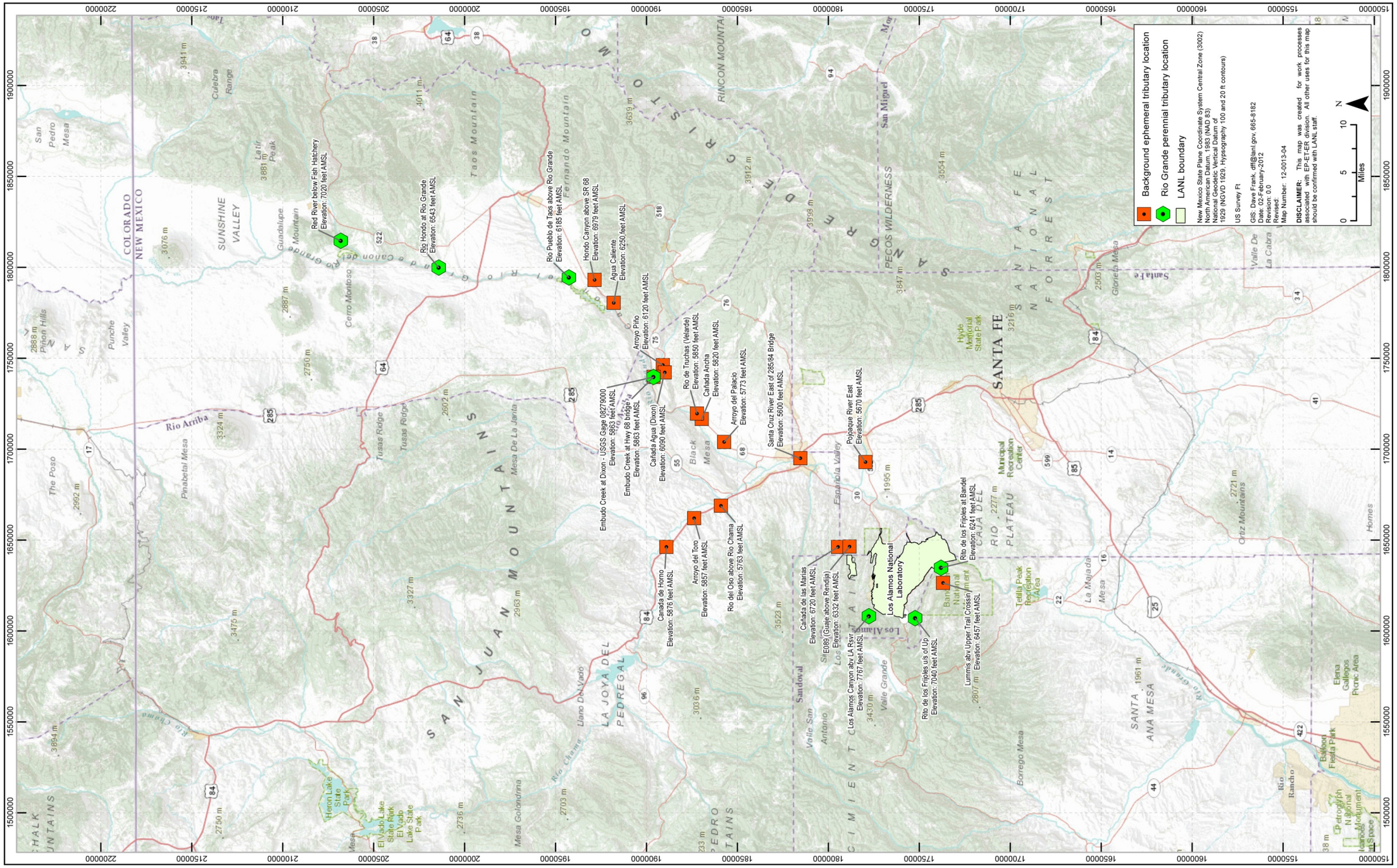

Figure 15 Northern New Mexico stream sampling locations

Sampling stations along the Rio Chama were situated within tilted Tertiary sandstone and siltstone deposits of the Santa Fe Group. The deposits consist of several old river floodplain deposits that were lain before the Rio Grande became a through-flowing river. They are laden with volcanic ash from eruptions in volcanic centers to the north and west. Much of the badland topography in the vicinity is from clay derived from the volcanic ash (Chronic 1987, 213488). The Rio Grande stations also drain some Santa Fe Group deposits but are more influenced by the resistant lava flows of the Taos volcanic field and surface rocks of the Sangre de Cristo Mountains consisting of Pennsylvanian sedimentary rocks and Precambrian granite and gneiss.

Sediment was largely dominated by the silt-size fraction (3.9 µm to 62.5 µm), with silt contents ranging from 67% to 86% by weight. The least abundant size fraction was sand, with a median content of 7.5%, although its abundance varied with each runoff event. The overall high abundance of silt+clay of nearly 90% is significant because these particles have a high surface area per mass and potentially have chemically reactive surfaces that enhance adsorption of contaminants.

Cumulative frequency plots of the particle-size data indicate the texture of suspended sediment in the northern ephemeral tributaries is relatively uniform across the samples (Figure 16). The Rio del Oso samples showed an overall higher abundance of sand than did samples from the other locations but were still dominated by silt+clay fractions.

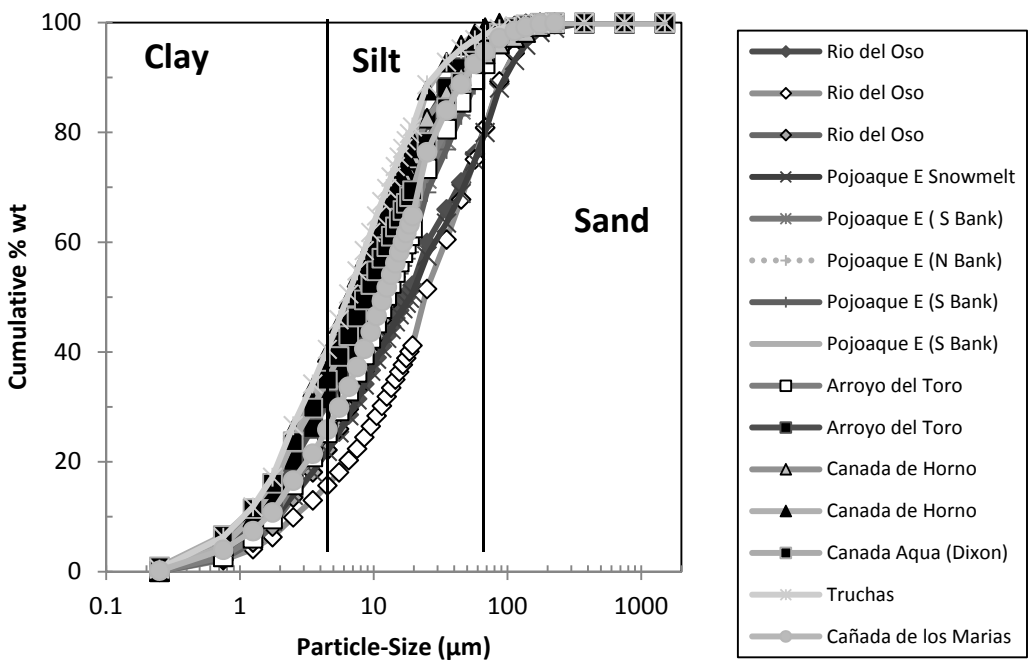

Figure 16 Cumulative frequency plots for particle-size distribution for 15 suspended sediment samples in runoff from northern New Mexico tributaries

The lack of sand in the samples primarily indicates the water velocity and turbulence were not sufficient to cause the transport of coarser sediment, although stream discharge measurements are not available for these samples.

4.3.1 Variation in PCB Concentrations in Northern New Mexico Tributaries

Total PCB concentrations in northern New Mexico tributaries were highly variable, ranging over 4 orders of magnitude. All but 2 of the 29 results (93%) exceeded the New Mexico human health WQC of 0.64 ng/L, and 6 of 29 results (21%) were above the wildlife habitat WQC of 14 ng/L. Table 6 summarizes the PCB concentrations in tributary runoff.

Table 6
Summary Statistics of PCB Concentrations in Northern New Mexico Tributary Runoff

	N	Min	Max	Mean	SD	Median	Distribution	UTL*
Total PCB (ng/L)	29	0.28	29.5	7.5	8.2	4.9	Gamma	24.86
Calculated Suspended PCB Concentration (ng/g)	23	0.03	1.276	0.353	0.329	0.241	Gamma	1.135

*95% Wilson-Hilferty (W-H) approximate gamma UTL with 90% coverage.

PCB concentrations were affected by the concentration of suspended sediment in the samples. In the northern New Mexico tributary samples, PCB concentrations tended to increase with SSC in some samples but plateaued above approximately 20,000 mg/L in others for reasons that cannot yet be explained (Figure 17).

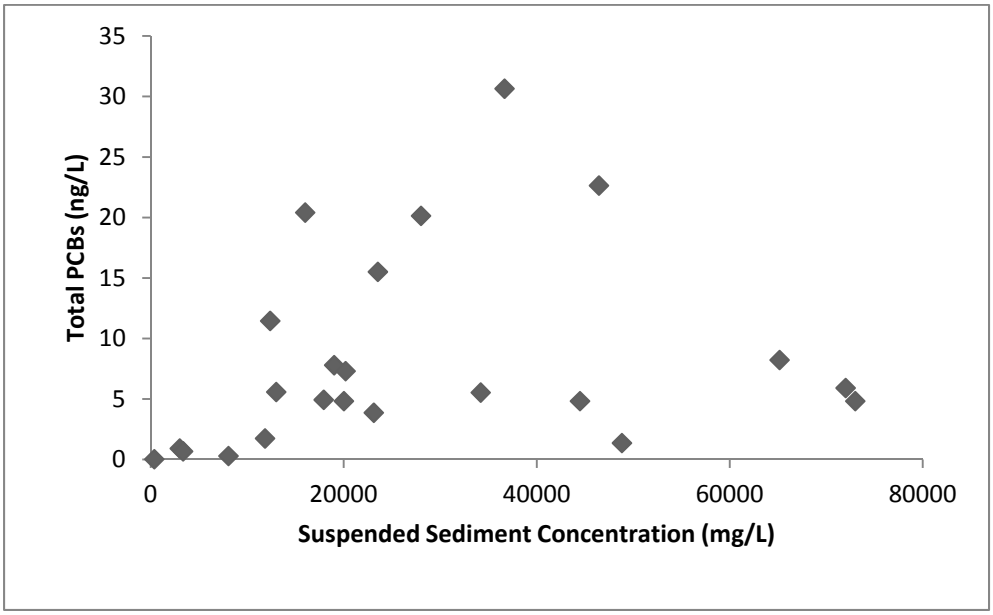

Figure 17 Plot of total PCBs versus SSC in northern New Mexico tributaries

4.3.2 Fingerprint of PCBs in Northern New Mexico Tributary Runoff

To evaluate the similarity in PCB congener profiles across the northern New Mexico tributaries, correlation analyses were performed. In the analyses, concentrations of PCBs detected in one sample were matched to the same congener concentrations detected in the comparison sample (section D-1 of Appendix D presents additional details), resulting in tens of concentration pairs to correlate within each intersample comparison. Of the 27 profiles (plus 2 duplicates) compared with correlation analyses, all but 2 were strongly associated. The median R^2 value of the 380 intersample comparisons was 0.8. The consistency in congener profiles across the tributaries indicates most of the variation can be attributed to a common source and possibly to a regionally extensive PCB signature. In addition to geographic consistency, the congener profiles were consistent over time, as profiles obtained in 2008 were consistent with those collected 3 yr later at the same location.

To illustrate the geographic consistency, profiles in samples collected along Rio Chama tributaries usually matched well with those collected below the Sangre de Cristo range at Velarde and with those collected in the Rio Grande valley near Pojoaque. A graphical comparison of three PCB congener profiles is presented in Figures 18 and 19. The scatter plots compare the congener profile for a stormwater runoff sample from Cañada de Horno in the Rio Chama Valley (collected in 2009) with profiles from the Rio Pojoaque East (collected in 2011) and the Rio de Truchas (collected in 2009). Total PCB concentrations in the three samples were 29.5 ng/L, 1.20 ng/L, and 4.68 ng/L, respectively. Although the total PCB concentrations varied widely, the congener profiles were substantially alike. With R^2 values greater than 0.90 and probabilities less than 0.05, the congener profiles were strongly associated.

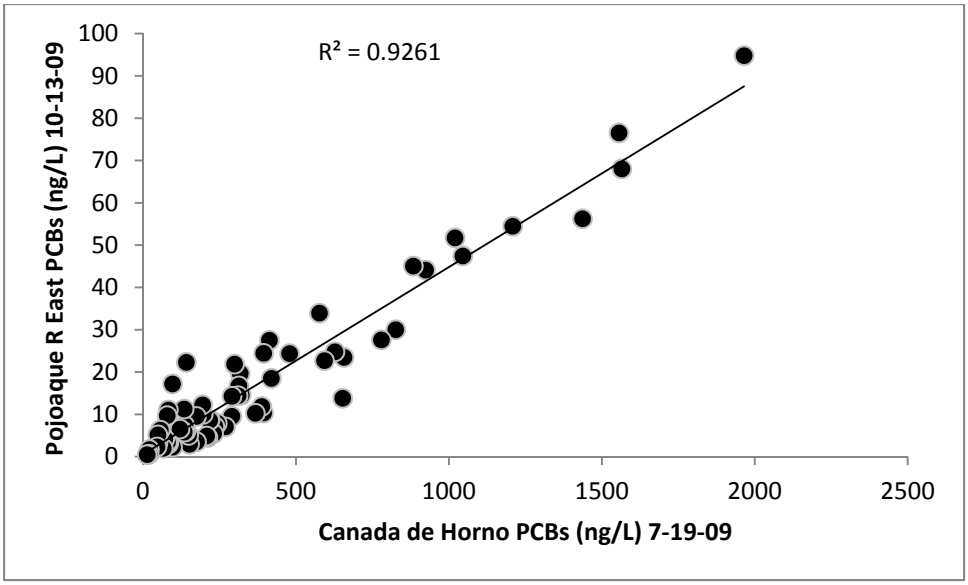

Figure 18 Relation between PCB congener concentrations detected in stormwater runoff samples collected from Cañada de Horno and from Rio Pojoaque East

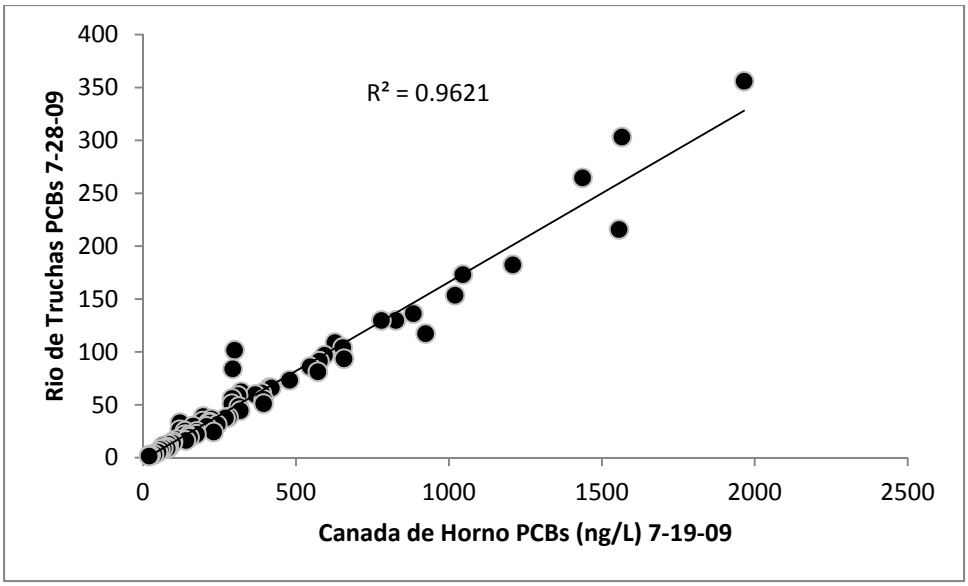

Figure 19 Relation between PCB congener concentrations detected in stormwater runoff samples collected from Cañada de Horno and from Rio de Truchas

Two unexplained deviations from this pattern of strongly associated congener profiles occur: (1) fair to moderate correlation in profiles was found in a sample from Embudo and (2) poor correlation was found in one of two samples collected near Santa Cruz. Each of those samples contained greater proportions of the lighter homologs than the other tributary samples (Figure 20).

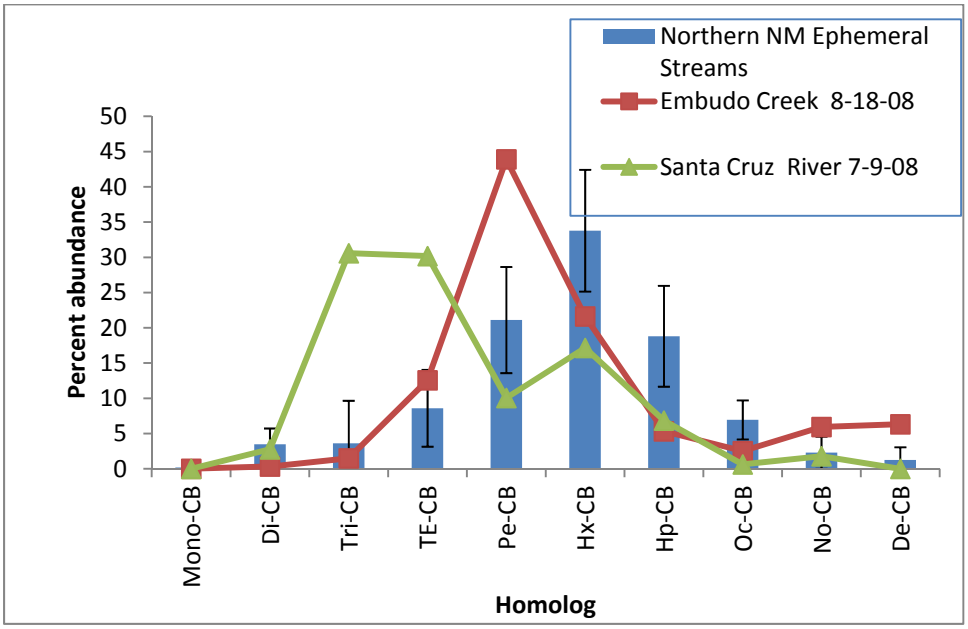

Note: Columns show average (+/− 1 sd) of 27 samples from with strongly associated PCB profiles. Lines show two samples with PCB profiles different than the rest.

Figure 20 PCB homolog distribution in stormwater samples from northern New Mexico tributaries

Figure 20 shows the average homolog distribution for the tributary samples. The distribution is symmetrically centered on the hexa-CB homolog in nearly every sample. The bimodal distribution noted in precipitation and regional soil samples is evident in only one sample (Santa Cruz River) and not in a later repeat sample from the same location. Of the PCBs in the samples, 60% is contained in the moderate chlorinated penta-, hexa-, and hepta-CB homologs; the low-chlorinated CB homologs comprised less than 10% of the total PCB concentration.

4.4 The Rio Grande and Rio Chama

The Rio Grande is the largest river in New Mexico, and the Rio Chama is its largest tributary within the state. Historically, stream flow in these rivers was influenced by spring snowmelt (April through June) and summer monsoon thunderstorms (July and August). This natural stream-flow pattern has been altered and regulated by reservoirs on the main stem and tributaries that store the water for later use, primarily for irrigation. In addition to the precipitation and reservoir-controlled fluctuations, base flow is maintained by regional groundwater discharge from the Rio Grande basin. Consequently, significant variability in PCB concentrations is expected in the Rio Grande and Rio Chama, given the variety of source waters and suspended sediment fluctuations commonly observed in these rivers.

Congener-specific PCB analyses of the Rio Grande and Rio Chama waters began in 2002 with an unpublished joint NMED-LANL regional reconnaissance investigation. NMED collected additional data in 2006–2007. Subsequent sampling was conducted in 2009–2010 to measure PCB concentrations in the rivers during runoff conditions. LANL also collected paired samples from the Rio Grande at Otowi Bridge and at Buckman nominally on a bimonthly basis from 2008–2010. Sampling locations are displayed in Figure 21. This investigation primarily assessed the data collected since 2006. PCB samples NMED collected were labeled according to the flow regime present at the time of sampling. NMED used the terms “Ambient” and “Storm” while LANL used the terms “base flow” and “runoff.” Both naming systems categorize samples collected during relatively stable base-flow conditions and those collected during storm-induced runoff events. For this analysis, it is assumed “ambient” and “base flow” are synonymous. With a few exceptions, the SSC in the “base flow” samples were low, usually below 100 mg/L. All the stormwater samples were collected by NMED for this study, while the ambient results were compiled from other LANL and NMED sampling efforts.

Figure 22 shows the stream flow history for the Rio Grande at Otowi Bridge gage (USGS #08313000) during the years from 2006 to 2010. Superimposed on the hydrograph are notations when “Ambient” and “Storm” PCB samples were collected. Most samples were collected during the summer and autumn months when thunderstorm runoff events can cause flows to quickly rise well above base-flow levels. Fewer samples were collected during snowmelt-fed spring runoff, but two samples were taken near the peak flow for the season to help capture the range of flow-related water-quality changes. Either an ambient or storm sample was collected during 9 of 10 deciles of flow for the years 2006–2010 in every month, except for March and April. (The deciles divide the sorted daily discharge measurements into equal parts, so each part represents 1/10 of all the measurements.) Overall, the samples were collected in a variety of seasons and flow conditions and provide a reasonably representative picture of total PCB concentrations for the Otowi and Buckman sites.

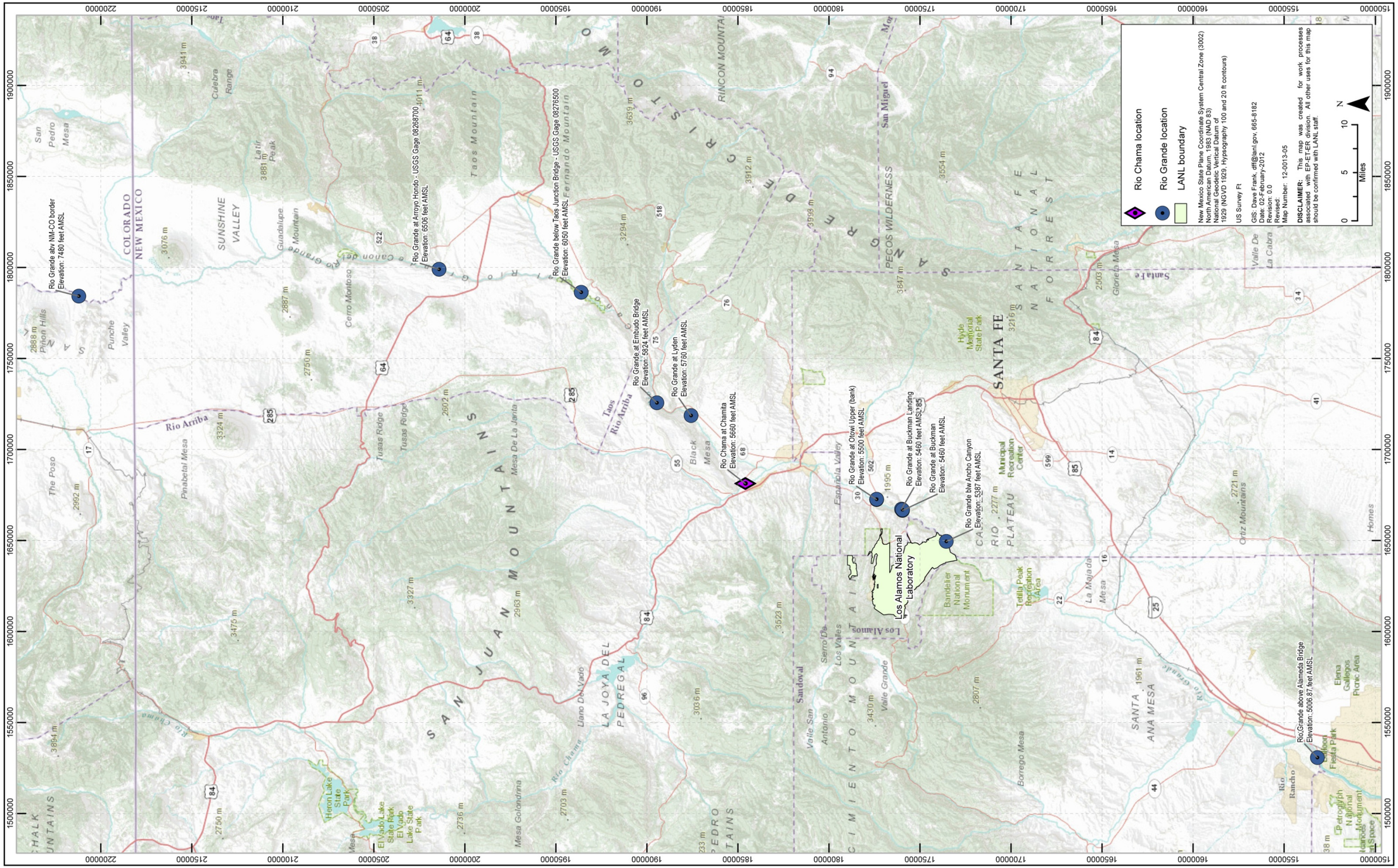

Figure 21 Rio Grande and Rio Chama sampling locations

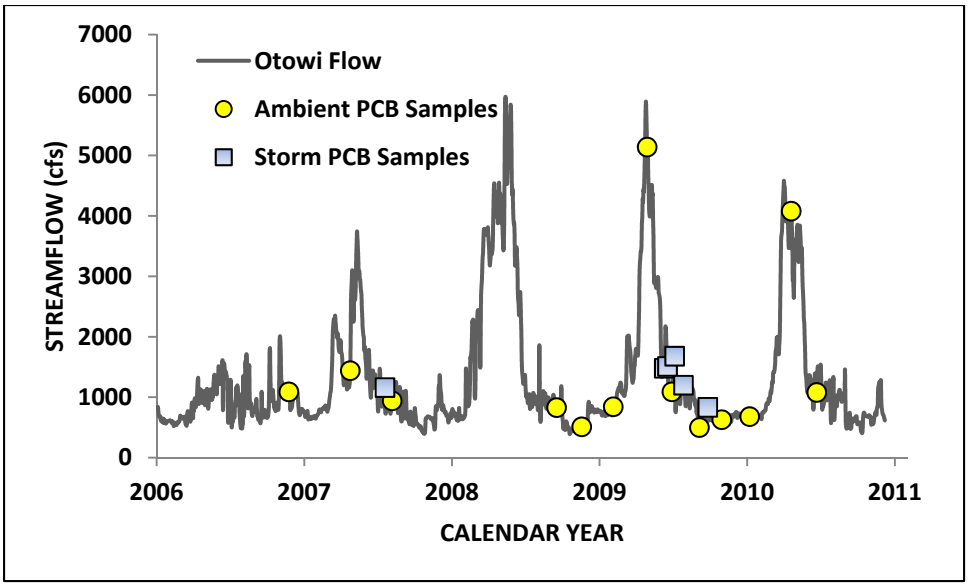

Figure 22 PCB sampling dates and stream flow for the Rio Grande at Otowi Bridge station

4.4.1 Variation in PCB Concentrations in the Rio Grande and Rio Chama

Table 7 summarizes the total PCB concentrations and SSCs measured in samples collected from the northern Rio Grande and the Rio Chama. The overall median total PCB concentration for 68 samples collected above Cochiti Reservoir was 0.05 ng/L, which is substantially below the New Mexico human health WQC of 0.64 ng/L. Only 2 of 35 (6%) “Ambient” samples had total PCB concentrations above the human health WQC, and none were higher than the wildlife habitat WQC of 14 ng/L. For the “Storm” samples, 13 of 33 (39%) were above the human health WQC, and 3 of 33 (9%) were above the wildlife habitat WQC.

The greatest density of sampling was conducted at the Rio Grande at Otowi Bridge and Rio Grande at Buckman stations, located above and below LANL drainages, respectively. No significant difference in median total PCB concentrations between the Otowi and Buckman stations were evident for the “Ambient” samples (WMW Test, $p = 0.991$), for the “Storm” samples ($p = 0.47$), or for all samples combined ($p = 0.615$).

Suspended PCB concentrations (calculated) were included in Table 7 for storm samples with two or more results. Median concentrations ranged from 0.005 ng/g to 0.13 ng/g, bracketing the regional soil baseline median value of 0.02 ng/g. As with the water PCB concentrations, no significant difference in the median suspended PCB concentrations was evident at the Otowi and Buckman stations (WMW test, $p = 0.428$). The higher suspended PCB concentrations shown in Figure 22 at the Otowi and Buckman stations may reflect the occasional contribution of additional PCBs beyond global atmospheric deposition levels. The net effect on the Rio Grande, however, was not sufficient to bring about substantial changes in trends along the river.

Table 7
Summary of Total PCB Concentrations and SSC Measured in Rio Grande and Rio Chama, 2006–2010

Station Name	Sample Type	Total PCBs (ng/L)			SSC (mg/L)			Suspended PCBs (Calculated) (ng/g)	
		N	Median	Max	N	Median	Max	N	Median
Rio Chama near Chamita	Ambient	4	0.05	0.14	2	1027	1390	—*	—
	Storm	3	0.10	0.11	2	993	1040	2	0.05
	Combined	7	0.06	0.14	4	993	1390	—	—
Rio Grande above NM-CO border	Ambient	1	0.10	0.10	1	4	4	—	—
Rio Grande at Lyden	Storm	3	0.01	7.09	2	1611	2816	2	0.005
Rio Grande below Rio Hondo	Ambient	1	0.76	0.76	1	12.2	12.2	—	—
Rio Grande below Taos Junction Bridge	Ambient	4	0.04	0.09	2	75.5	100	—	—
Rio Grande at Otowi Bridge	Ambient	14	0.02	1.36	12	63	2160	—	—
	Storm	10	0.24	50.0	7	1911	78870	7	0.13
	Combined	24	0.06	50.0	19	158	78870	—	—
Rio Grande at Buckman	Ambient	10	0.00	0.00	10	81.1	122	—	—
	Storm	17	0.55	51.4	11	1393	42100	11	0.06
	Combined	23	0.02	24.1	21	533.7	42100	—	—
Rio Grande below Ancho Canyon	Ambient	1	0.03	0.03	1	104	104	—	—

* — = Ambient suspended PCB concentrations not calculated because ambient samples typically did not contain appreciable amounts of suspended sediment.

Total PCB concentrations were strongly correlated (Pearson $R^2 = 0.73$; $p<0.00001$) to SSCs in the storm samples, as shown in Figure 23. No apparent correlation was evident in the base-flow samples, however, probably because the overall SSC is low and PCBs are detected at a lower frequency in that group of ambient samples.

The Rio Grande PCB sampling stations were located along an approximately 100-mi segment that extends into Colorado. The sample results within the upper part of the segment were too few to allow for a formal analysis of longitudinal concentration trends. However, a visual comparison of concentrations is presented in Figures 24 to 26. For each Rio Grande station, the raw results and station median are plotted for both water samples and calculated suspended PCB concentrations in the samples. No significant longitudinal pattern trends are apparent, and median concentrations are relatively consistent upstream to downstream.

4.4.2 Fingerprint of PCBs in Northern Rio Grande and Rio Chama

The upper Rio Grande and Rio Chama drainage systems encompass large geographic areas, with landscapes varying from desert grasslands to verdant alpine ecosystems. The PCB fingerprints in the rivers potentially may vary widely within such diverse settings. Not only do the PCB fingerprints of precipitation vary, so do those of native soil. Coupled with these factors are the various sources of surface water that feed the rivers. During the late spring, flows in these rivers are dominated by melting snow near the New Mexico–Colorado border. Thunderstorm runoff may be locally plentiful during the summer and early autumn, while flows in intervening periods are heavily influenced by discharge of regional groundwater via springs and seeps.

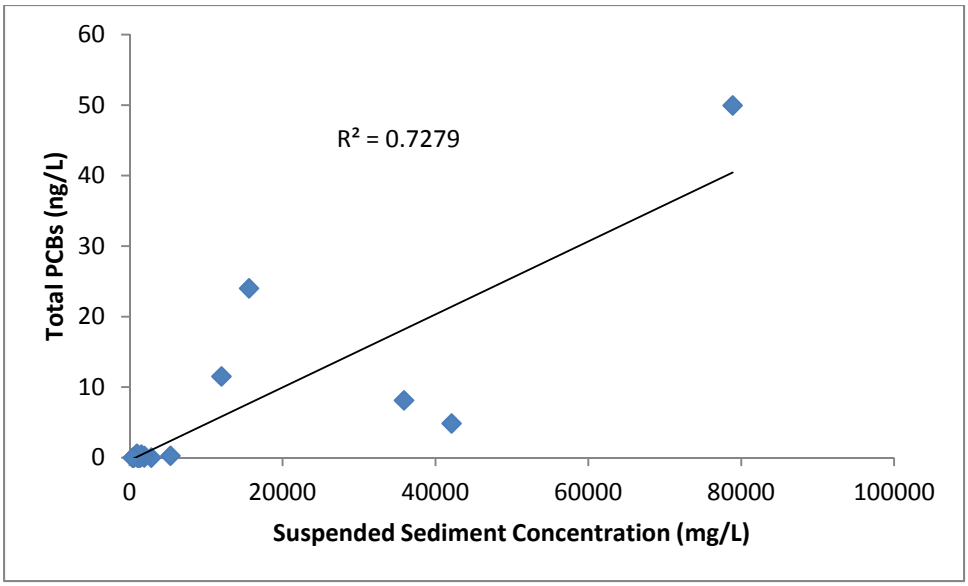

Figure 23 **Relation between SSC and total PCBs concentrations in stormwater runoff samples collected in the northern Rio Grande and Rio Chama, 2007–2010**

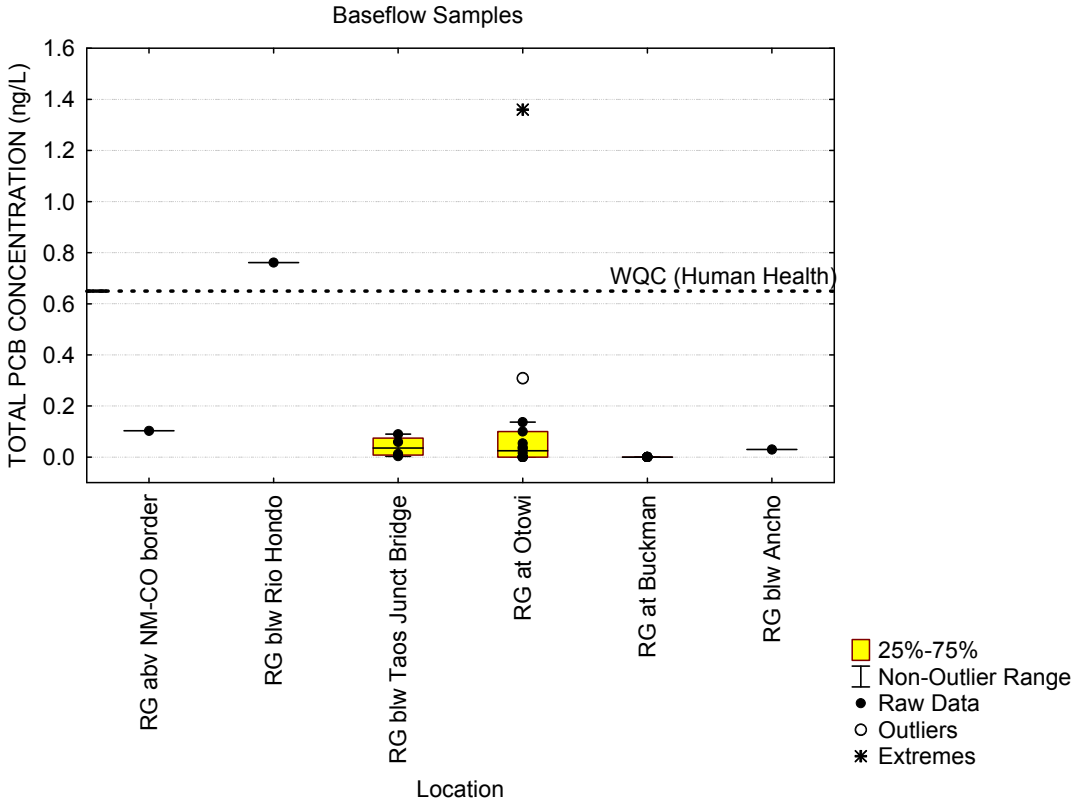

Figure 24 **Box plot of total PCB concentrations in base-flow samples along the Rio Grande, 2006–2010**

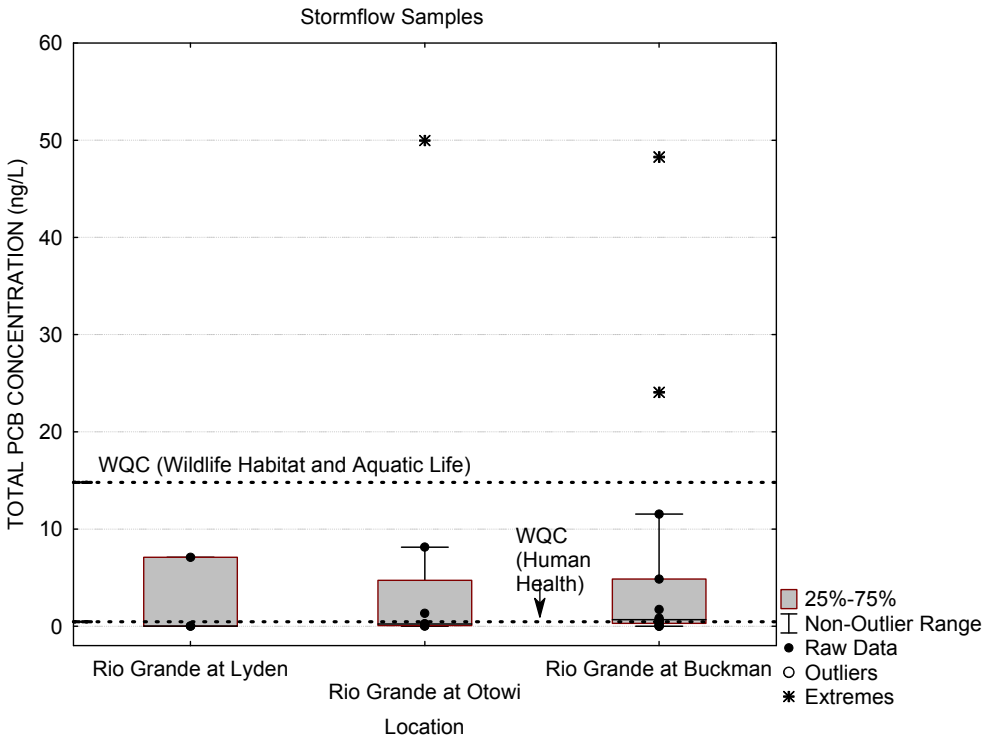

Figure 25 **Box plot of total PCB concentrations in storm runoff samples from the Rio Grande, 2006–2010**

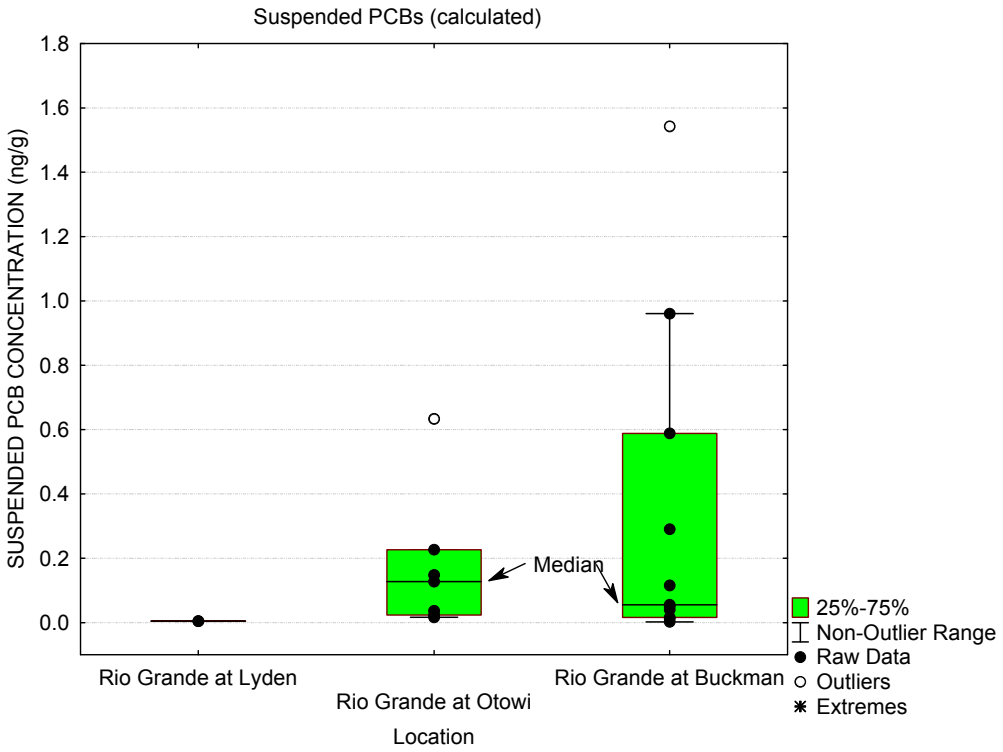

Figure 26 **Box plot of calculated suspended PCB concentrations in storm-flow samples from the Rio Grande, 2007–2010**

This study indicates no single fingerprint or pattern describes surface waters in the Rio Grande or Rio Chama. The fingerprint varies significantly within the seasons—possibly within the same day—and with location. Although other studies have shown that the fingerprint is helpful in identifying sources of PCBs, the available data indicate it would be difficult to do the same in the Rio Grande drainage basin without a substantial effort. The scales are too great to describe a typical PCB profile with a small number of samples collected at random through the year. A snapshot of PCB profiles along the Rio Grande may be achieved when multiple samples are collected through the drainage system within a relatively short time.

To illustrate this inherent variability, the normalized congener profiles (the percent contribution of each congener to the sum of all congeners) for Buckman storm runoff samples are presented in Figure 27. Over the 3-mo span shown in the figure, the congener profiles range from an abundance of low-chlorinated PCBs (7/19/2009), to a bimodal distribution (7/30/2009 and 8/13/2009), to one dominated by moderate and high-chlorinated PCBs (10/20/2010). Similar variability in congener and homolog profiles was seen at other stations in the rivers, for both ambient and storm samples.

Correlation analyses support this indication that congener profiles vary considerably along the Rio Grande and Rio Chama, both in space and time. Only 27% of the 340 intersample comparisons was strongly associated (section D-2 of Appendix D). Although occasional strong associations between the Otowi and Buckman Rio Grande stations were evident, those largely occurred when the two stations were sampled within a day or two of each other—in other words, when paired samples were collected during the same runoff event. The overall median R^2 value for all Otowi versus Buckman comparisons was 0.4, a relatively weak association.

4.5 Pajarito Plateau Storm Runoff

The Pajarito Plateau is an approximately 10-mi-wide transition area between the steep, high-altitude slopes of the Jemez Mountains and the Rio Grande. LANL is located in an approximately 40 mi^2 portion of the Plateau drained by a large number of canyons and streams. Surface water is carried downstream toward the Rio Grande through relatively small channels situated in the bottom of canyons that have cut into the Plateau surface (erodible Bandelier Tuff). A few canyons contain relatively short segments of “perennial” streams that flow year around because of spring sources, snowmelt, and rainfall, largely from watersheds extending into the mountains. However, most of the canyons originating on the Plateau have ephemeral streams with flow limited to short duration periods in response to intense thunderstorm rainfall events. Because of the intensity of these events and the partial vegetative cover, the storm runoff can carry substantial amounts of sediment. Any landscape-associated contaminants, such as PCBs, are also expected in sediment entrained in the runoff.

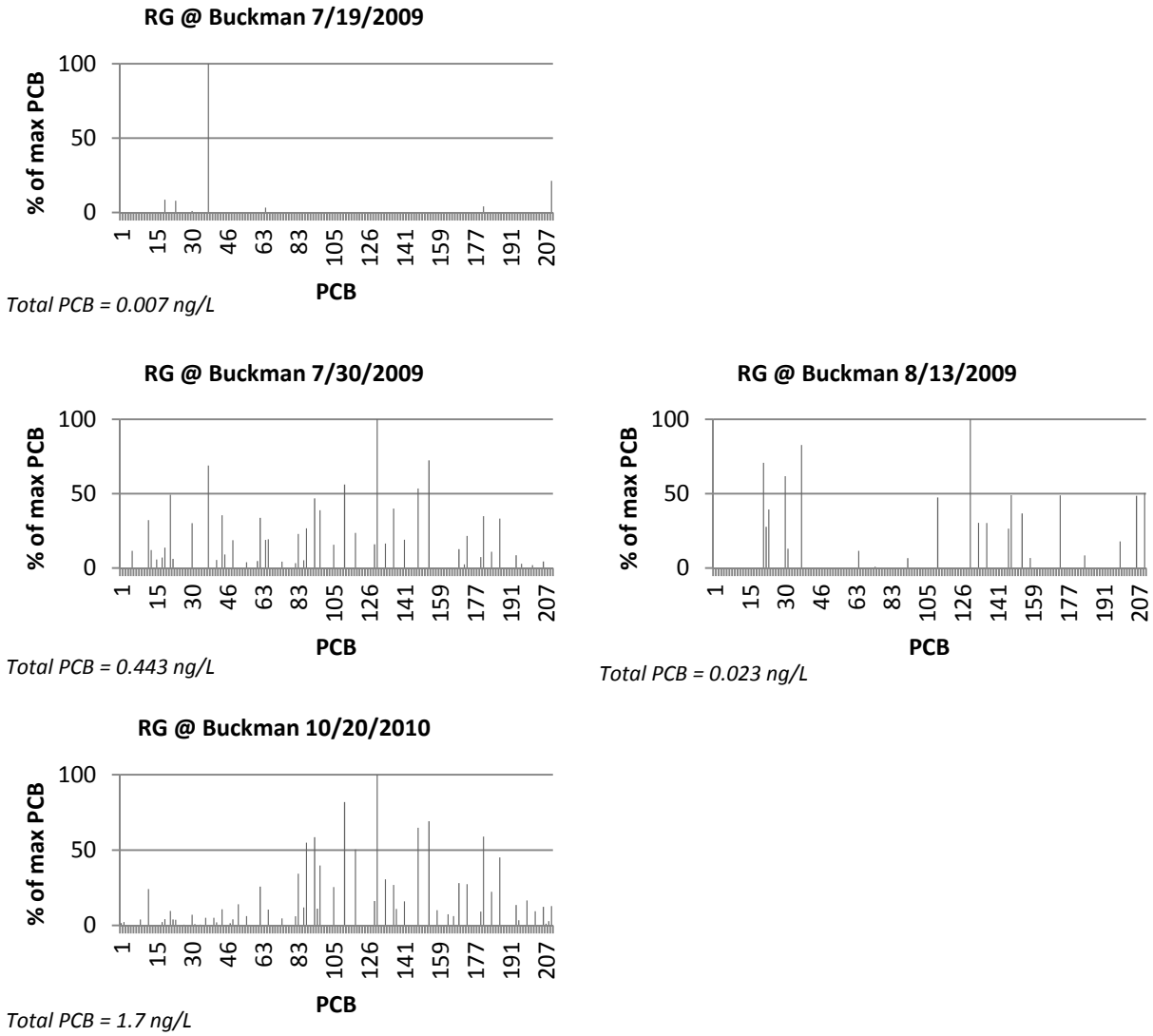

Figure 27 PCB congener profiles in storm runoff samples from Rio Grande (RG) at Buckman station

The quality of stormwater runoff from most facilities of LANL is rigorously monitored through several programs. However, without knowledge of baseline concentrations, it is difficult to distinguish certain contaminant levels resulting from current or historical LANL operations from those related to the landscape itself. Previous investigations established baseline elemental concentrations for inorganic chemicals and radionuclides in sediment by focusing on prehistoric channels and floodplains (McDonald et al. 2003, 076084). However, quantitative descriptions of baseline concentrations for PCBs in surface waters have not been conducted. Because baseline PCB concentrations include those derived from global atmospheric deposition, sampling for baseline levels must be focused on exposed landscape surfaces, rather than buried strata.

This study was initiated in 2009 to measure baseline levels of PCBs in surface waters of the Pajarito Plateau unaffected by LANL. Sampling locations were selected to avoid any known contamination and to provide reasonable estimates of baseline concentrations, including a wide variety of bedrock source

areas and sediment texture. Surface-water samples were collected from two primary groups of locations: tributaries that enter the LANL's western boundary, and tributaries in a remote area north of the community of Los Alamos (Figure 24).

The four Western Boundary stations were located in tributaries flowing from the eastern edge of the Jemez Mountains, where the topography flattens with the Pajarito Plateau. Western Boundary stations were located in the tributaries known as upper Water Canyon (E252), upper Cañon de Valle (E253), upper Pajarito Canyon (E240), and upper Los Alamos Canyon (E025), as shown in Figure 24. Surface water monitored at the Western Boundary stations is generated from the slopes of the mountains. Upper Water Canyon is designated as a perennial stream (20 NMAC 6.4.126), while the other three streams are designated as ephemeral or intermittent (20 NMAC 6.4.128). Although the mountain front was substantially burned in 2000 by the Cerro Grande wildfire, groundcover was well reestablished with grasses and brushes. The northernmost tributary sampling stations, collectively referred to as the Reference sites, were situated in the middle portion of the Pajarito Plateau, several miles away from the mountain front. Reference sites were located in middle Guaje Canyon, upper Cañada de Las Marias, upper Cañada de Las Latas, upper Chupaderos Canyon, upper Garcia Canyon, and upper Corral Canyon (Figure 28). Surface water monitored at the Reference sites is mostly generated as stormwater from local storms affecting the northern portion of the Pajarito Plateau. No liquid industrial discharges were released above any of the sampling stations, and most of the contributing watersheds were within the Santa Fe National Forest or on San Ildefonso Pueblo lands with little to no development.

A total of 34 runoff events were sampled during 2009 and 2010 at the Pajarito Plateau baseline sites: 20 at the Reference stations and 14 at the Western Boundary stations. Figures 29 and 30 compare the dates when samples were collected with the corresponding daily total rainfall amounts measured at the closest meteorological monitoring station. For the Reference stations, sampling dates were matched to precipitation amounts recorded at the North Community meteorological station. Sampling histories at the Western Boundary stations were matched to TA-06 meteorological station rainfall amounts.

The plots indicate the samples were collected during a range of rainfall depths, particularly in 2010. Daily rainfall amounts ranged from near 0 to over 1 in. at both the Reference and Western Boundary areas. For some sampling events, no rainfall was recorded at the noted meteorological stations, indicating the storms likely were very localized on those days, but runoff amounts were sufficient to trigger the automated runoff samplers.

Bedrock types found in watersheds for the Western Boundary stations include Bandelier Tuff and dacitic rocks of the Tschicoma Formation (Smith et al. 1970, 009752). Cobbles and gravel largely consisting of tuff, dacite, and pumice in a sandy matrix, rich in quartz and sanidine crystals, dominate the lithology of the canyon sediment. Reference tributary canyons drain areas exposing the Puye Formation, the Bandelier Tuff, and the Tschicoma Formation (Smith et al. 1970, 009752). Cobbles and gravel largely consisting of dacitic and andesitic clasts in a sandy matrix dominate the lithology of the Guaje Canyon sediment. The other Reference tributary canyons drain areas underlain by Bandelier Tuff bedrock.

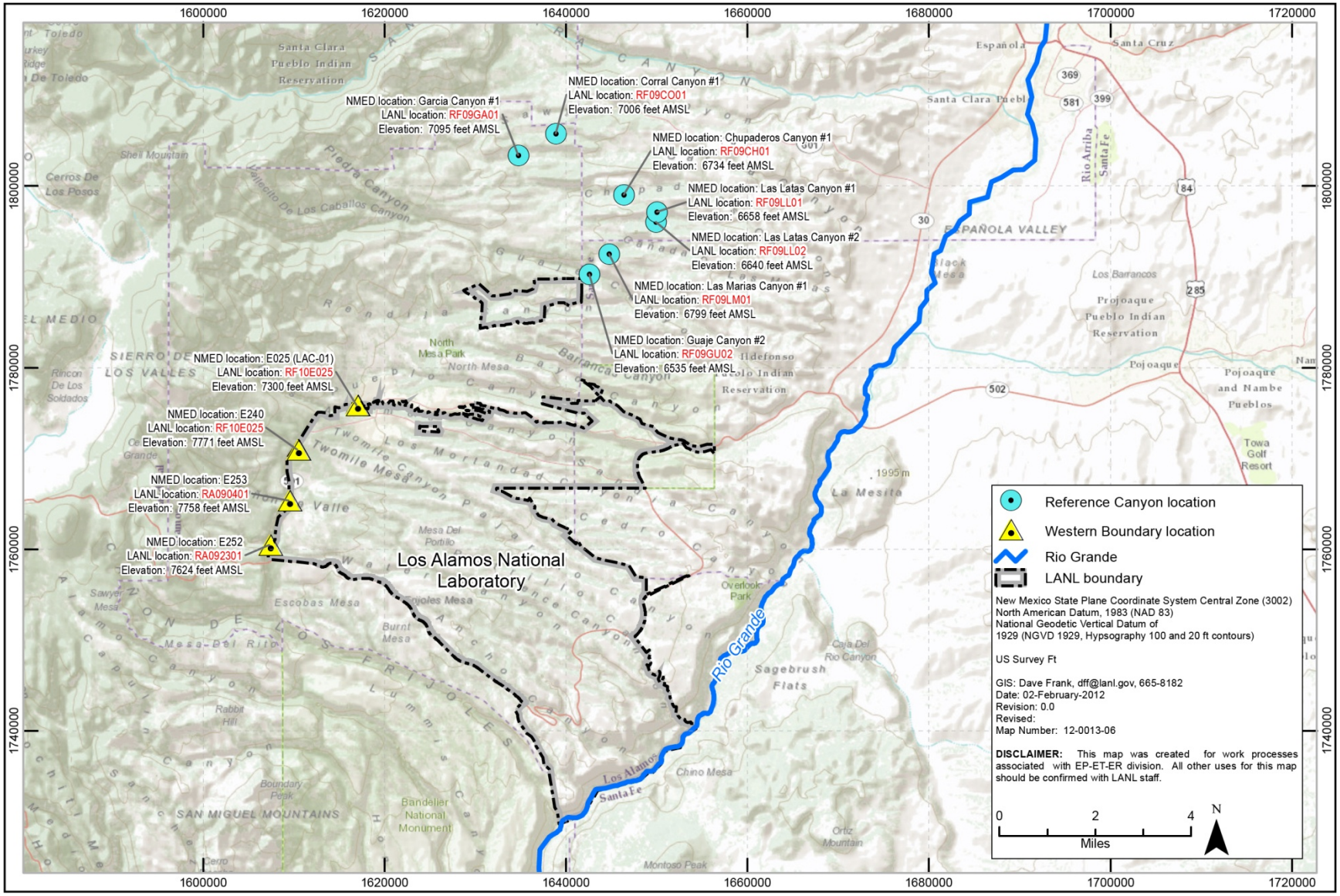

Figure 28 Location map for Reference and Western Boundary stations

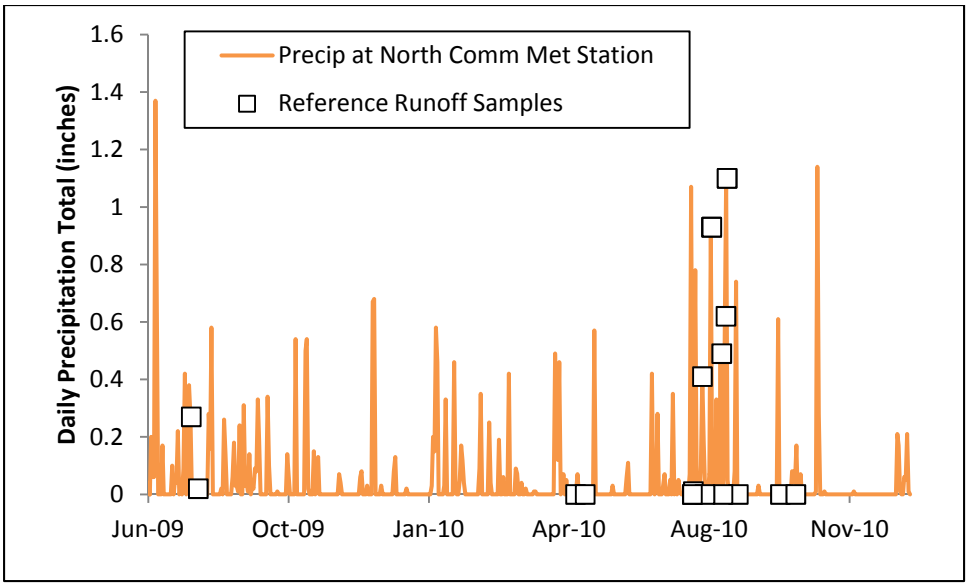

Note: Raw precipitation data accessed at http://environweb.lanl.gov/weathermachine/.

Figure 29 Precipitation amounts measured on dates PCB runoff samples were collected in Reference area

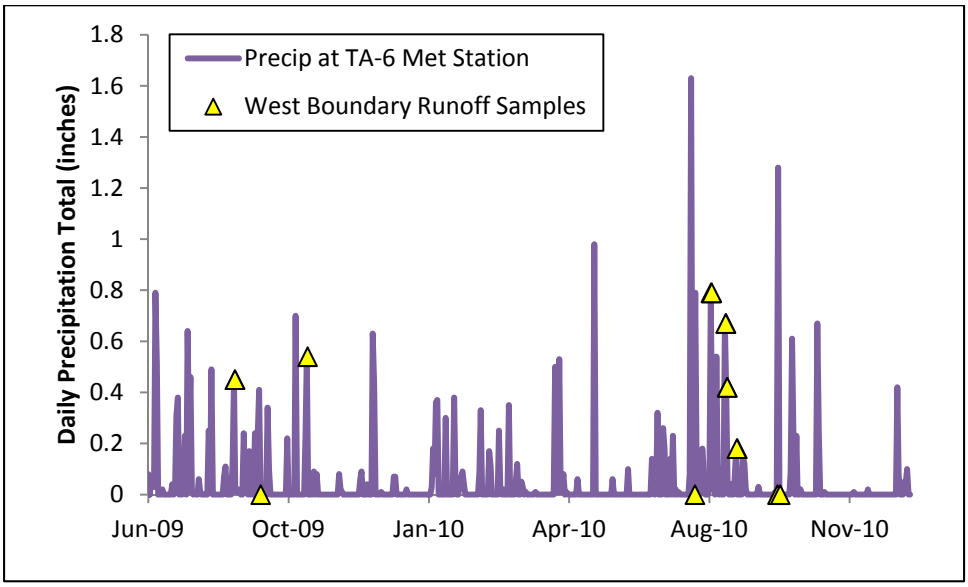

Note: Raw precipitation data accessed at http://environweb.lanl.gov/weathermachine/.

Figure 30 Precipitation amounts measured on dates PCB runoff samples were collected in Western Boundary area

A summary of particle-size analyses is presented in Table 8, and complete results are presented in Appendix B. Particle-size distribution data are available for six of the Reference stations sampled and two of the Western Boundary stations. Suspended sediment collected in the Reference and Western Boundary areas were largely dominated by the silt-size fraction (3.9 to 62.5 µm), with silt contents averaging 72% and 86% by weight, respectively. The Reference samples on average contained twice the amount of sand than did the Western Boundary stations (15.7% versus 7.9%).

Table 8
Comparison of Particle-Size Distributions for Suspended Sediment and Stream Bed Sediment

Location	Area	N	Sand (% wt*)		Silt+Clay (% wt)		Silt (% wt)		Clay (% wt)	
			Mean	SD	Mean	SD	Mean	SD	Mean	SD
Suspended Sediment (Current Study)										
Northern New Mexico	Rio Grande/Rio Chama tributaries	15	10.5	7.8	89.5	7.7	76.9	6.0	12.6	3.5
Pajarito Plateau	Reference stations	8	15.7	19.3	85.1	15.7	75.9	15.9	9.2	3.9
Pajarito Plateau	Western Boundary stations	9	7.9	6.1	92.1	6.1	81.7	3.9	10.4	4.7
Los Alamos Townsite	South Fork Acid Run–on location	8	15.3	4.8	84.9	4.9	76.3	3.5	8.5	2.9
Stream Bed Sediment (McDonald et al. 2003, 076084)										
Pajarito Plateau	Channel sediment	9	81.4	14.2	18.6	14.2	15.6	12.4	3	2.3
Pajarito Plateau	Floodplain sediment	15	71.8	14.5	28.2	14.6	24.4	12.4	3.7	2.8

*% wt = Percent weight.

Figure 31 shows the mean particle-size distributions for the Reference and Western Boundary stations, along with the northern New Mexico tributary samples for added reference. On average, the suspended sediment sampled at each of the general sampling areas is remarkably similar in texture. The median (D50) suspended sediment sizes for all of the sampling areas were essentially identical, near 12 µm.

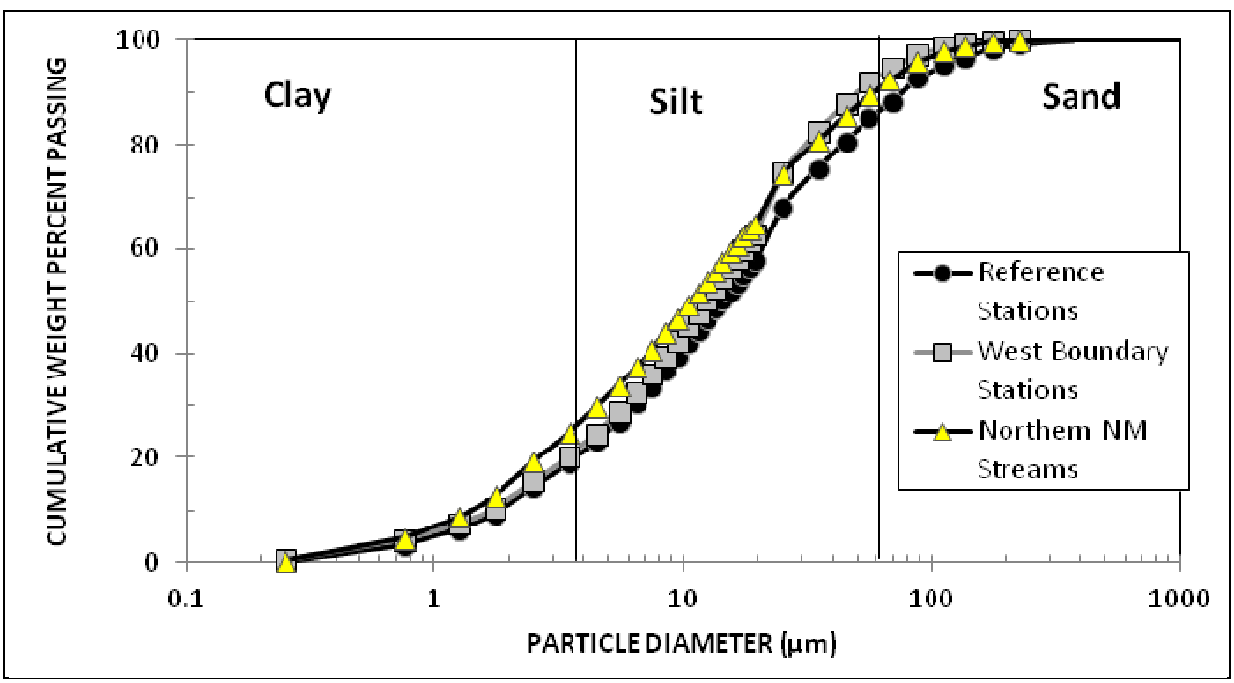

Figure 31 **Comparison of mean particle-size distributions for suspended sediment at Reference, Western Boundary and northern New Mexico tributary runoff sampling stations**

Particle size-distributions for individual Reference and Western Boundary samples are presented in Figures 32 and 33. With the exception of one sand-rich Reference sample from the Garcia-1 station, the Reference and Western Boundary distribution ranges overlap well with comparable variation.

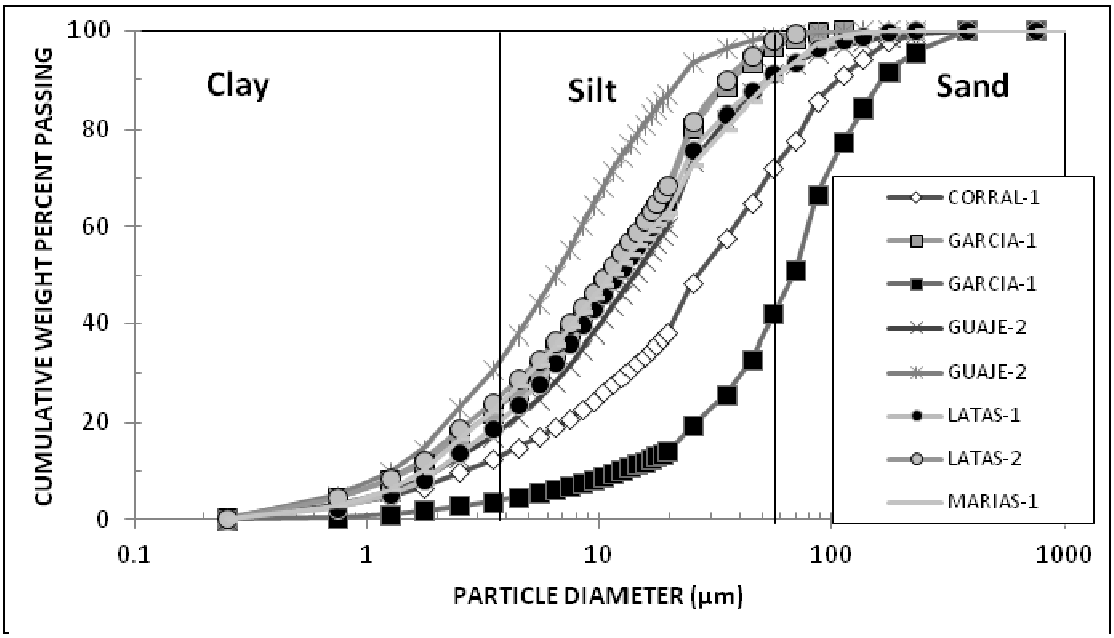

Figure 32 **Cumulative frequency plots for particle-size distribution for eight suspended sediment samples in Reference area runoff.**

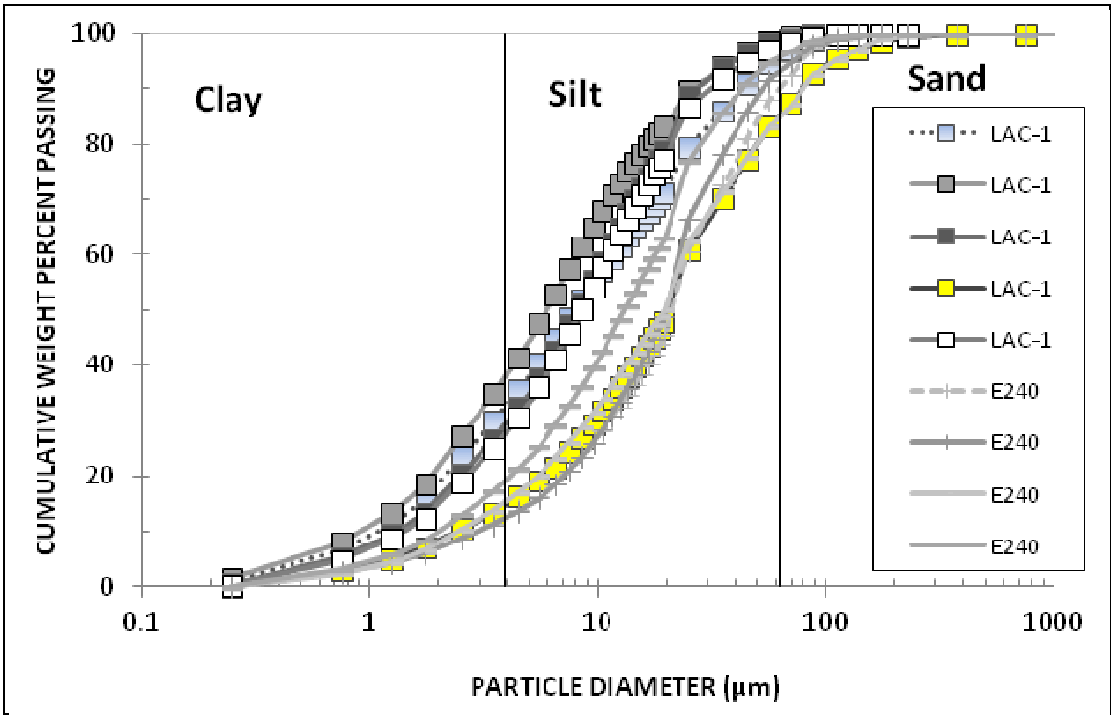

Figure 33 **Cumulative frequency plots for particle-size distribution for nine suspended sediment samples from Western Boundary runoff**

Examination of Table 8 shows two important elements: first, silts and clays dominate the suspended sediment particles for a wide range of sampling locations and geologic settings across the study area. Second, the abundance of silt+clay in Pajarito Plateau runoff samples is substantially higher than previously measured by McDonald et al. (2003, 076084) for stream channel and floodplain deposits on the Plateau. The earlier study found that sediment deposited in the floor of the stream channels consisted of more than 70% sand on average, while the suspended sediment samples collected in this study contained 15% or less of sand. Therefore, it is inferred that stream power in the present runoff events was not sufficient to mobilize most of the particles heavier than silt from the stream bed, and fine-grained sediment was most prevalent in runoff. The suspended sediment was approximately 3 to 5 times more abundant in the silt and clay fractions than previously found in the stream bed. The tendency towards finer particles is important because the concentrations of most analytes increase as silt and clay contents increase (owing to higher surface area to volume ratios as particle sizes decrease, surface sorption being the driving force).

4.5.1 Baseline PCB Concentrations in Pajarito Plateau Runoff

PCB concentration data utilized in this baseline assessment were from this study in 2009–2010 and from NMED-SWQB sampling effort along the Western Boundary in 2006–2007. All the PCB results from Pajarito Plateau runoff were detected at concentrations ranging from 0.02 ng/L to 24 ng/L, well within and on the low end of the range of concentrations detected worldwide (Table 9). The box plots in Figure 34 indicate the largest two or three values were elevated in Reference area samples. Probability plots of total PCB concentrations and of suspended PCB concentrations support the finding that the two largest values of 13.3 ng/L and 24 ng/L appear to be associated with a second higher-concentration population than most of the results. These samples were excluded because of their large influence on summary statistics for Reference area PCBs. A third suspect Reference total PCB concentration of 11.6 ng/L was retained in the UTL calculation because its suspended PCB concentration was consistent with most of the results. After the two largest results were excluded, the remaining Reference area data range from 0.02 ng/L to 11.6 ng/L and appear to originate from a lognormal statistical distribution (the probability plots are presented in Appendix C). All the Western Boundary results were retained because suspended PCB concentrations are consistent with a single population in a probability plot. The Western Boundary total PCB concentrations appear to originate from a gamma distribution.

The box plots show 2006–2007 NMED results are generally larger than those LANL obtained in 2009–2010. The differences are primarily related to greater levels of suspended sediment in the nine NMED samples, perhaps corresponding to larger runoff events or different sampling techniques—NMED samples were from grab or single-stage samplers while LANL samples were collected using automatic samplers. However, because the calculated suspended PCB concentrations from LANL and NMED samples were comparable (see Figure 33), the results from LANL and NMED were combined to produce a more robust description of Western Boundary PCB levels. Western Boundary summary statistics and UTL calculations that follow include the NMED results. The results are summarized in Table 10.

The median concentration in the Reference samples was 0.4 ng/L, and 2.07 ng/L in the Western Boundary samples. At the Reference sites, 5 of 18 (28%) results were above the New Mexico human health WQC, and none were above the wildlife habitat WQC. At the Western Boundary sites, 18 of 23 (78%) were above the human health WQC, and 4 of 23 (17%) were above the wildlife habitat WQC.

Table 9
Worldwide PCB Concentrations in Stormwater and Runoff

Location	Site Characterization	Precipitation Type	PCB Concentration (ng/L)	Reference
Bow Lake, Alberta, Canada	Rural	Glacial runoff	0.363–0.480	Lafreniére et al. 2006, 213417
Bow Lake, Alberta, Canada	Rural	Bow River Runoff	0.280–0.410	Lafreniére et al. 2006, 213417
Sarnia, Ontario, Canada	Urban	Stormwater	179	Marsalek and Ng 1989, 213423
Sault Ste. Marie, Ontario, Canada	Urban	Stormwater	26.9	Marsalek and Ng 1989, 213423
Windsor, Ontario, Canada	Urban	Stormwater	88.8	Marsalek and Ng 1989, 213423
Lausanne and Geneva, Switzerland	Urban	Stormwater	<0.24–403	Rossi et al. 2004, 213427
Karlsruhe, Germany	Urban	Stormwater	150	Xanthopoulos and Hahn 1990, 213435
Switzerland	Urban	Stormwater	27–290	Rossi et al. 2004, 213427
New York City and New Jersey water pollution control plants and combined sewer overflows	Urban	Normal-Flow Influent	26–1096	Durell and Lizotte 1998, 213406
New York City and New Jersey water pollution control plants and combined sewer overflows	Urban	Storm-Flow Influent	44–773	Durell and Lizotte 1998, 213406
Creteil, France	Urban	Stormwater	26–2600	Granier et al. 1990, 213411

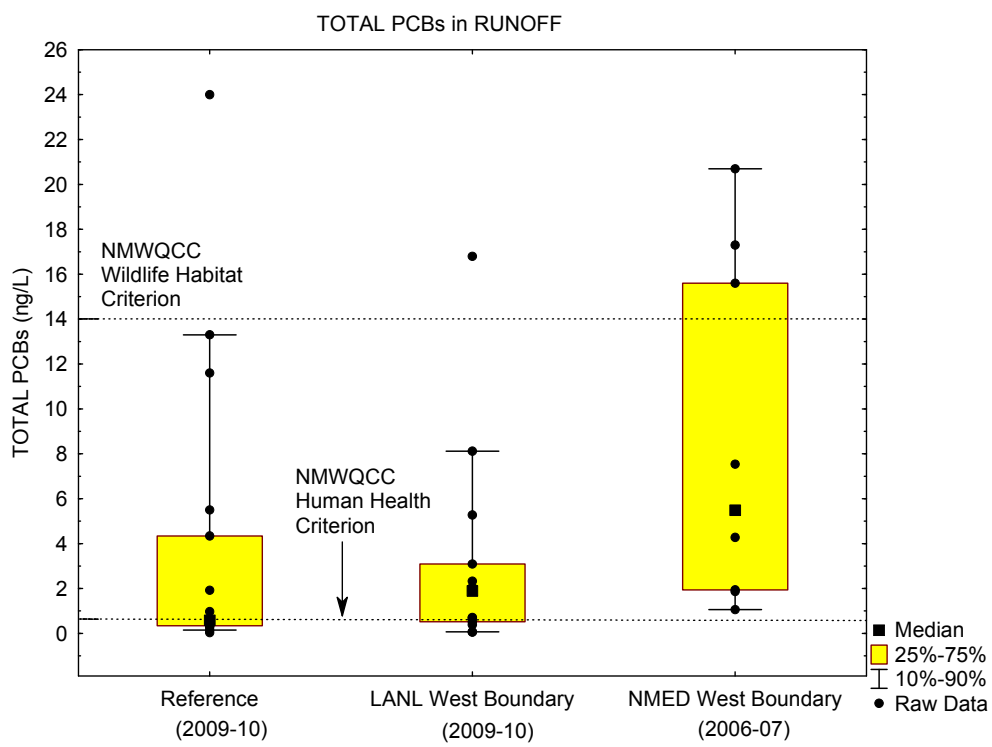

Figure 34 **Box plots of total PCB concentrations at baseline sampling sites on the Pajarito Plateau**

Table 10
Summary Statistics of Baseline PCB Concentrations in Pajarito Plateau Runoff

Area	N	Min	Max	Mean	SD	Median	Distribution	UTL[a]
Total PCB Concentration (ng/L)								
Reference	18	0.013	11.6	1.56	2.93	0.40	Lognormal	11.7
Western Boundary	23	0.033	20.7	5.1	6.33	2.07	Gamma	19.5[b]
Reference and Western Boundary Combined	41	0.23	20.7	3.56	5.38	0.97	Gamma	13.0[b]
Calculated Suspended PCB Concentration (ng/g)								
Reference	15						Lognormal	1.22
Western Boundary	22						Normal	9.94
Reference and Western Boundary Combined	37	0.01	9.97	2.04	2.42	1.02	Not discernible (used nonparametric UTL)	7.73

[a] 95% UTL with 90% coverage

[b] 95% W-H approximate gamma UTL with 90% coverage.

The UTL for the Reference area is 11.7 ng/L, which is essentially equal to the maximum value. The UTLs for the Western Boundary area are 19.5 ng/L and 21.4 ng/L (depending on calculation method used), which bracket the maximum value.

Unlike the overall similarity in total PCB concentrations between the Reference and the Western Boundary areas, there were significant differences ($p < 0.001$) in the levels of suspended sediment carried by the runoff events sampled (Figure 35). The median SSC in the Reference samples was 17 times larger than the median SSC for the Western Boundary stations (7380 mg/L versus 432 mg/L).

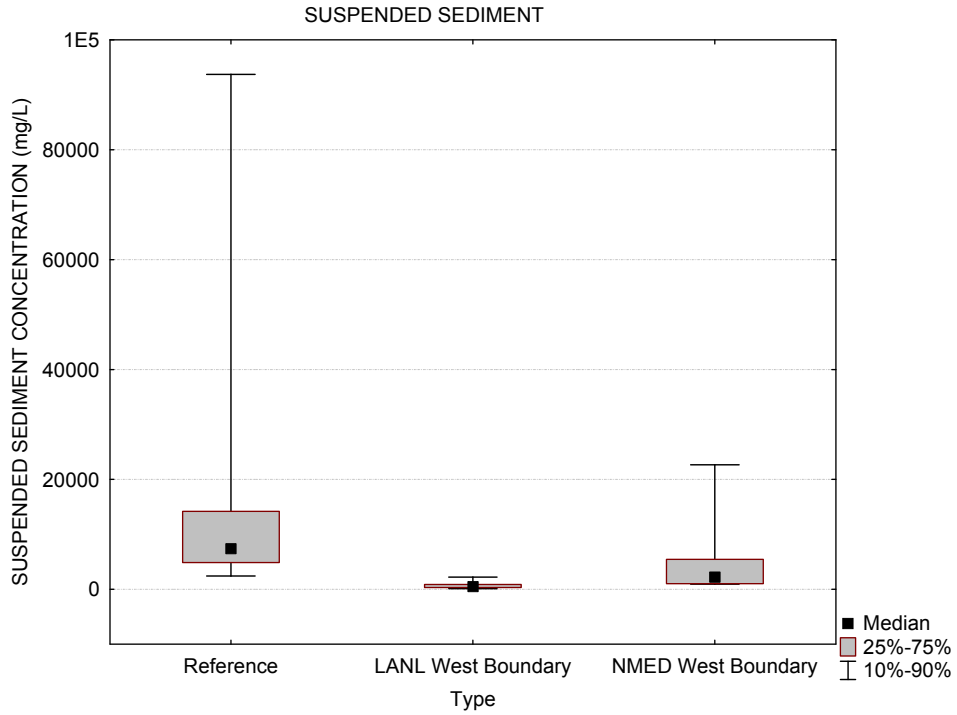

Figure 35 Box plots of SSC in Pajarito Plateau runoff samples

The large disparity in SSCs between the Reference and Western Boundary areas reflects the nature of the landscapes, particularly the degree of vegetative cover. The general absence of grass cover in the Reference area encourages more erosion than occurs in the Western Boundary vicinity. Given the large differences in the amounts of sediment in runoff samples—and PCBs are commonly associated with sediment—it appears it was only coincidental that the distributions in total PCB concentrations were nearly identical between the two sampling areas. Although the Western Boundary runoff samples contained relatively low sediment content, a sample NMED previously collected in 2006 contained an SSC of 22,000 mg/L, indicating larger values can occasionally be obtained along the Western Boundary under certain conditions. Overall, however, the results from this 2009–2010 study showed a significant disparity between the two sampling areas.

Spearman's rank correlation analysis for the relation between total PCB concentrations and suspended sediment, suspended solids, and metals showed the Western Boundary stations had a significant positive correlation (increasing PCB concentration with increasing SSC [Table 11]). Correlation coefficients for these constituents at the Western Boundary stations often were greater than 0.7, indicating strong associations. In contrast, the correlation analysis for the Reference stations showed weaker positive associations between PCBs concentrations and SSCs.

Table 11
Results of Spearman's Correlation Analysis for Relation between Total PCB Concentrations and Other Total Constituents in Runoff from the Pajarito Plateau

Analyte	Reference Sites			Western Boundary Sites		
	N	Correlation Coefficient	p-Level	N	Correlation Coefficient	p-Level
Aluminum	19	0.502	**0.029**	12	0.797	**0.002**
Antimony	19	0.168	0.492	12	0.109	0.736
Arsenic	19	0.589	**0.008**	12	0.632	**0.027**
Barium	19	0.519	**0.023**	12	0.839	**0.001**
Beryllium	19	0.632	**0.004**	12	0.880	**<0.001**
Boron	19	0.468	**0.043**	12	0.473	0.120
Cadmium	19	0.659	**0.002**	12	0.803	**0.002**
Calcium	19	0.584	**0.009**	12	0.469	0.124
Chromium	19	0.387	0.102	12	0.760	**0.004**
Cobalt	19	0.525	**0.021**	12	0.804	**0.002**
Copper	19	0.670	**0.002**	12	0.804	**0.002**
Gross alpha	14	-0.015	0.958	13	0.698	**0.008**
Hardness	19	0.626	**0.004**	12	0.441	0.152
Iron	19	0.504	**0.028**	12	0.755	**0.005**
Lead	19	0.575	**0.010**	12	0.928	**<0.001**
Magnesium	19	0.546	**0.016**	12	0.434	0.159
Manganese	19	0.528	**0.020**	12	0.909	**<0.001**
Mercury	19	0.089	0.718	10	na*	na
Nickel	19	0.681	**0.001**	12	0.858	**<0.001**

Table 11 (continued)

Analyte	Reference Sites			Western Boundary Sites		
	N	Correlation Coefficient	p-Level	N	Correlation Coefficient	p-Level
Potassium	19	0.572	**0.011**	12	0.650	**0.022**
Radium-226	10	0.067	0.855	9	0.817	**0.007**
Radium-226+228	8	0.214	0.610	5	0.400	0.505
Radium-228	10	0.358	0.310	9	0.450	0.224
Selenium	19	0.410	0.082	12	na	na
Silver	19	0.079	0.748	12	0.480	0.114
Sodium	19	-0.291	0.226	12	0.217	0.499
Thallium	19	0.315	0.189	12	0.524	0.080
Uranium	19	0.391	0.098	12	0.846	**0.001**
Vanadium	19	0.450	0.053	12	0.776	**0.003**
Zinc	19	0.368	0.121	12	0.741	**0.006**
TOC	19	0.399	0.090	15	0.389	0.152
Total Suspended Solids	17	0.402	0.110	11	0.900	**<0.001**
SSC	10	0.576	0.082	13	0.797	**0.001**
Clay	8	0.000	1.000	9	−0.367	0.332
Sand	8	0.190	0.651	9	0.267	0.488
Silt	8	−0.190	0.651	9	0.233	0.546
Silt+Clay	8	−0.190	0.651	9	−0.267	0.488

Note: Bold values indicate statistically significant correlation ($p < 0.05$).

*na = Not available. Detections of mercury or selenium were too few to calculate correlation coefficients.

At both baseline areas, positive correlations between TOC and PCB concentrations were weak, near 0.4, and not statistically significant. The TOC correlations were substantially stronger than those for sediment texture (e.g., %clay, %silt, %sand). Previous studies elsewhere often showed PCBs were most often associated with TOC and fine-grained sediment (Ghosh et al. 2003, 213410; Ilyas et al. 2011, 213415).

Figure 36 shows that PCBs at the Western Boundary stations increase with increasing SSC or metal concentrations, apparently logarithmically ($R^2 = 0.66$). In such a setting, PCB concentrations are mainly controlled by the sediment-carrying capacity of the runoff streams. For the Reference stations, a much different PCB-to-sediment relationship was found in that PCB concentrations do not show a predictable relationship with suspended sediment. As was seen in the northern New Mexico tributary samples, the PCB concentrations appear to follow two distinctly different tracks. Along one track, PCB concentrations track upward as SSCs increase. Along the second track, however, PCB concentrations show minimal correspondence to SSCs.

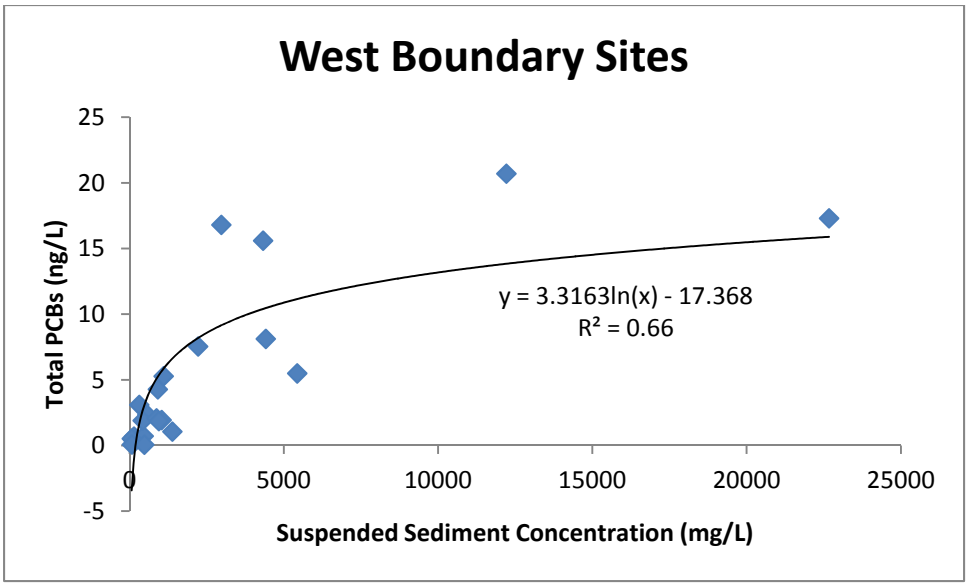

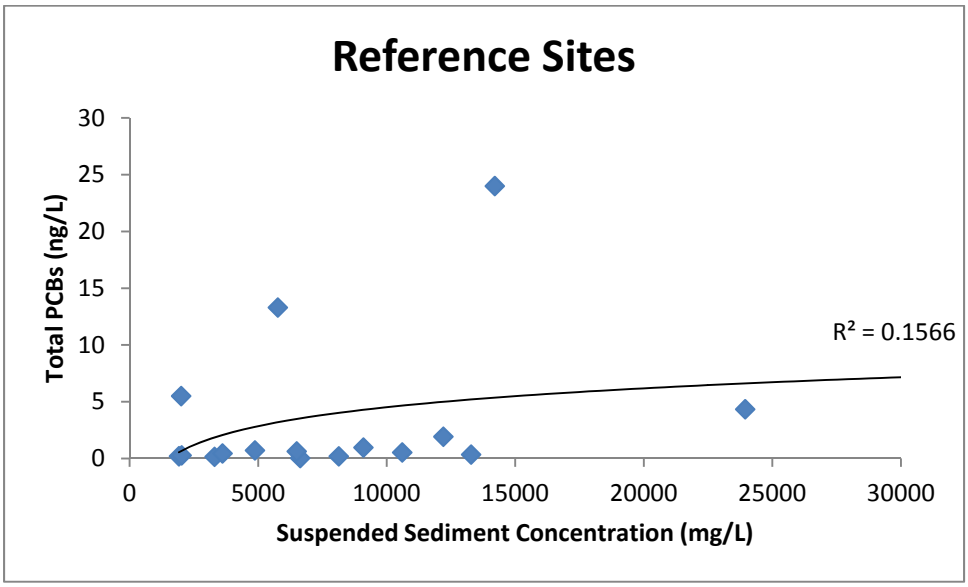

Figure 36 Relation between total PCB concentration and SSC in Pajarito Plateau runoff at Western Boundary (top) and Reference (bottom) baseline areas

The differences between the two tributary sampling groups may be associated with different sediment sources and transport modes. The Western Boundary tributary results reflect what may occur in drainages in relatively stable landscapes. The PCBs measured in Western Boundary tributary runoff samples are primarily derived from the surface of the landscape rather than from eroding bed materials. This phenomenon is apparent for the Western Boundary stations because increasing PCB concentrations had moderately strong correlations with increasing SSCs. In contrast, the Reference tributaries tend to have more incised channels that erode and transport bed materials, which are likely much lower in sediment PCB concentrations than in surficial deposits. In these conditions, the intact surface soil—that exposed to atmospheric deposition for long periods—can be mixed with older or subsurface sediments that have not been regularly exposed to fallout derived PCBs, and the overall

PCB concentrations decreased as a result of dilution. As a result, sediment carried in Western Boundary runoff generally would be more enriched in PCBs than that carried in runoff from the Reference area tributaries.

Box plots of calculated suspended PCB concentrations for the two groups of baseline tributaries are shown in Figure 37. Most of the Western Boundary results are an order of magnitude larger than those calculated for the Reference stations. However, three results from the Reference area, two from station Las Latas-2, and one from Chup-1 are comparable. These three Reference samples fall on the “upward” track identified earlier. The calculations show that while suspended PCB concentrations above 1 ng/g were common in the Western Boundary samples, concentrations of that magnitude also were detected in some of the Reference area samples. The degree of PCB enrichment found in baseline area runoff samples may be a function of the geomorphology in the drainage and the level of mixing of young (post-PCB production) and old (pre-PCB production) sediment.

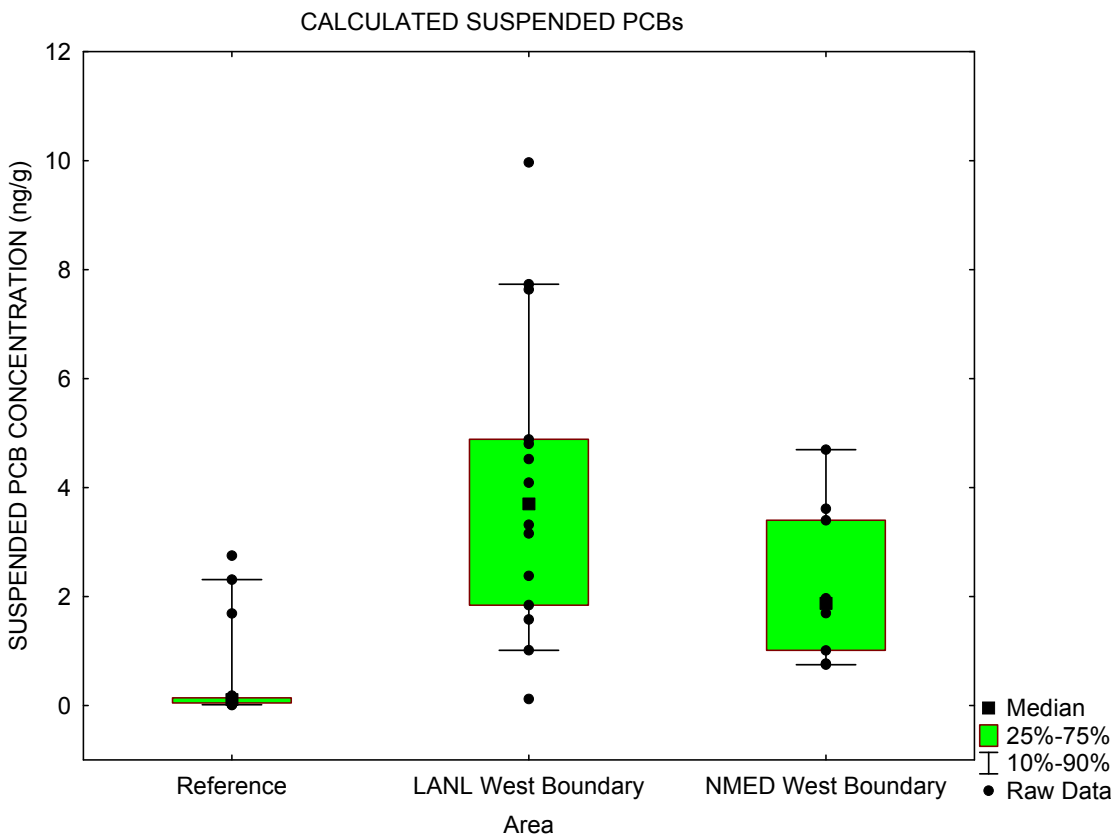

Figure 37 Box plots of calculated suspended PCB concentrations in Pajarito Plateau runoff samples

Calculated suspended PCB concentrations at the Reference sites were comparable with those measured for the northern New Mexico ephemeral streams. A noted difference between the Reference and Western Boundary suspended PCB results can be discerned. However, the correlation analyses presented in the following section indicate the congener profiles between the two baseline areas are strongly associated, and consequently the data sets can be combined to determine overall baseline concentrations for Pajarito Plateau runoff. Further study is needed to determine the exact cause of the

PCB enrichment in the Western Boundary samples. With this in mind, UTL calculations were performed for each baseline area as well as for a tentatively combined data set.

4.5.2 Fingerprint of PCBs in Pajarito Plateau Baseline Areas Runoff

The similarities of Pajarito Plateau baseline PCB congener profiles were examined using correlation analyses. Table D-3 of Appendix D lists R^2 values when Pajarito Plateau profiles are compared with each other. Table D-4 of Appendix D shows R^2 values when Pajarito Plateau profiles are compared with those from northern New Mexico tributaries off of the Plateau. R^2 values for profiles from stations Garcia-1 and E252 were not included in the tables because fewer than 10 congeners were detected in common with the other profiles.

Profiles in stormwater collected across the Pajarito Plateau generally correlated well. Of the 380 intersample comparisons, the median R^2 value was 0.76, indicating minimal overall variation across the Pajarito Plateau. Among comparisons involving Western Boundary station profiles, 80% were strongly associated, as were 60% of comparisons with Reference area stations. A particularly strong uniformity can be seen in profiles collected along the Western Boundary. More variability in profiles was evident in samples from the Reference area sites, yet a majority of the results were consistent with those found in Western Boundary samples. Samples from the Las Latas drainage in the Reference area showed weak associations with the other Pajarito Plateau locations, but not consistently.

As was seen in some samples from the northern New Mexico tributaries, evidence indicates PCBs are stable in the landscape of the Pajarito Plateau. The samples NMED collected in 2006 using single-stage samplers showed similar congener profiles as samples LANL collected in 2009 and 2010 with automatic sampling equipment. This was evident in samples collected in Guaje Canyon within the Reference tributary group and in Pajarito Canyon (E240) within the Western Boundary tributary group.

On a broader perspective, the correlation analyses indicate that baseline PCB profiles are generally consistent across the landscape on a regional scale. For this analysis, 29 PCB profiles in stormwater samples from northern New Mexico tributaries were compared with 27 profiles from the Pajarito Plateau ephemeral drainages. The median R^2 value for the entire matrix of comparisons was 0.73 (see Table D-4 of Appendix D), indicating a large percentage of the variability in PCB makeup can be attributed to a common source—background. It also supports the selection of the Reference and Western Boundary stations as baseline locations. The PCB congener profiles at the Pajarito Plateau baseline stations match well with stations located distant from Los Alamos—many tens of miles away—with no indication of substantial industrial impacts.

Figure 38 presents an example of a comparison of two PCB congener profiles. The scatter plot illustrates the correlation of PCB congener concentration results in a stormwater sample NMED collected at Cañada de Horno in 2009 with congener concentrations measured in a stormwater sample from station E240 in 2006. Cañada de Horno is located within the Rio Chama valley, and E240 in located in Pajarito Canyon on the Pajarito Plateau. Deviation away from the best fit regression line is minor. With an R^2 value of 0.95 and a probability less than 0.05, the two congener profiles are strongly associated. Furthermore, because the samples were collected 3 yr apart, the association additionally indicates considerable stability in the regional PCB signature.

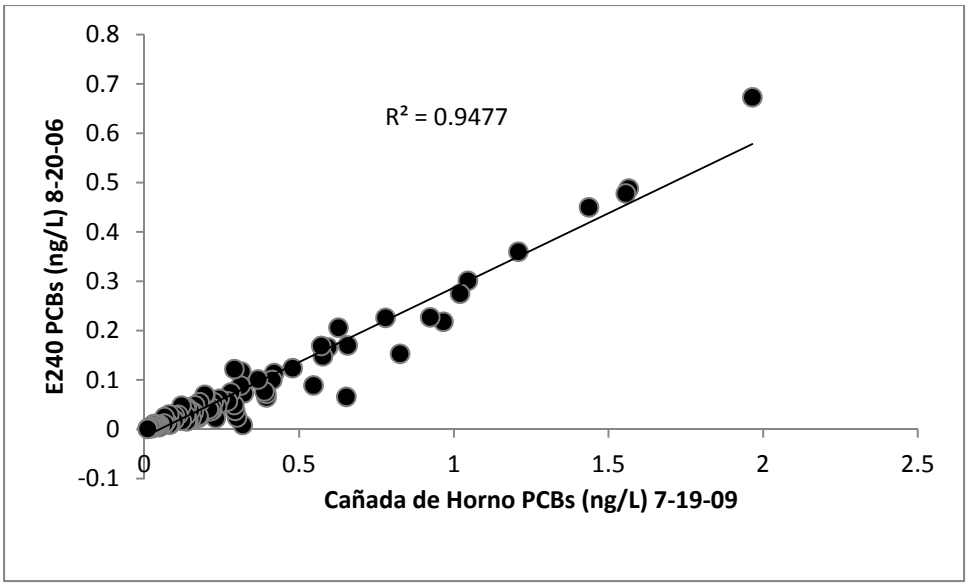

Figure 38 **Comparison of PCB congener concentrations in storm runoff samples from Pajarito Plateau (E240) and from Rio Chama tributary (Cañada de Horno)**

A more general perspective of Pajarito Plateau baseline PCB makeup is presented with homolog plots. Figures 39 to 41 show the average homolog distributions for the Pajarito Plateau baseline areas stormwater samples. The homolog distributions in the Pajarito Plateau samples are centered near the hexa-CB homolog, as were the northern New Mexico tributary samples. Considerable variability occurs in the amount of the low-chlorinated CB homologs. The bimodal distribution noted in precipitation and regional soil samples is evident in most of the Reference area samples but is largely absent in Western Boundary samples. Of the PCBs in the samples, 80% is contained in the moderately chlorinated penta-, hexa-, and hepta-CB homologs; the low-chlorinated CB homologs comprised less than 10% of the total.

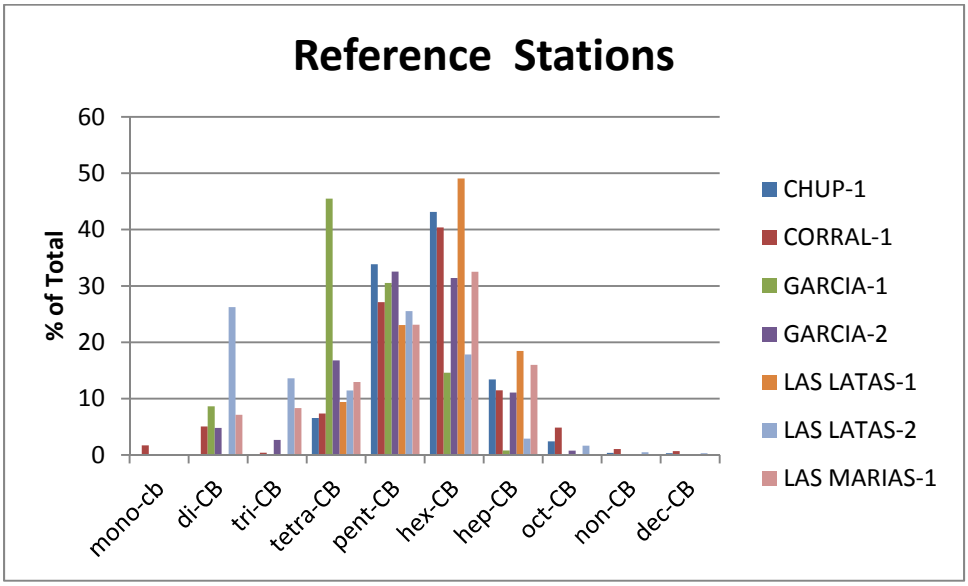

Figure 39 **Average PCB homolog distribution in 20 samples from Reference area storm runoff**

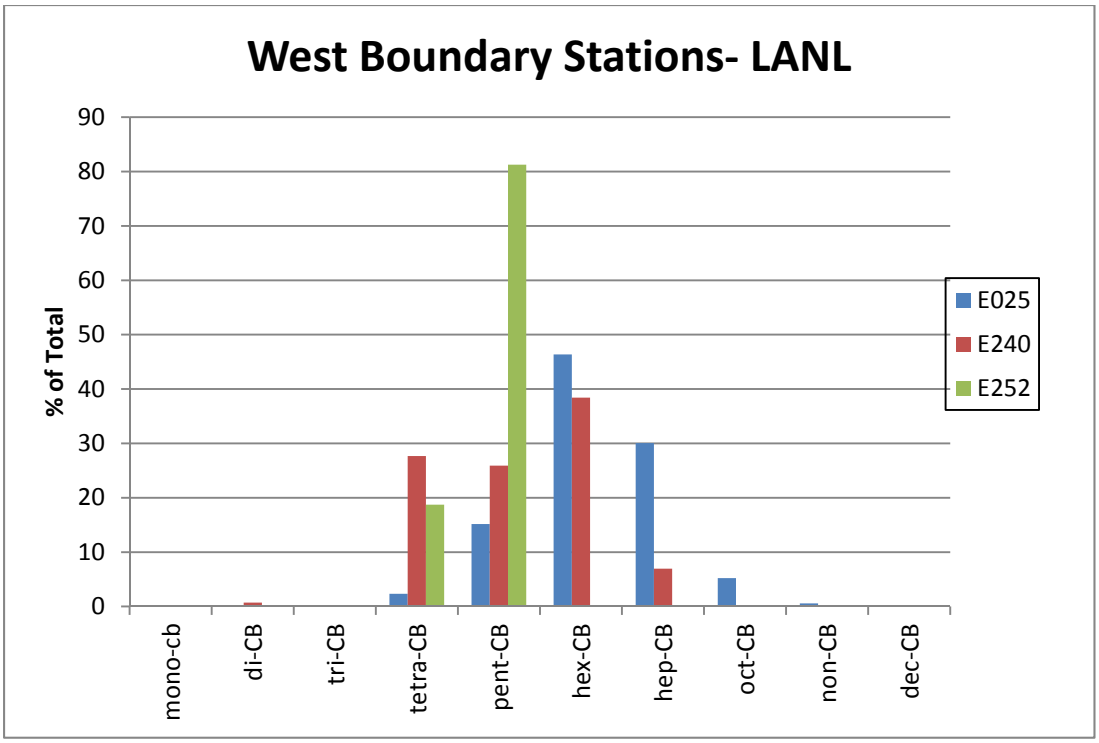

Figure 40 **Average PCB homolog distribution in 15 samples LANL collected in 2009–2010 from the Western Boundary area storm runoff**

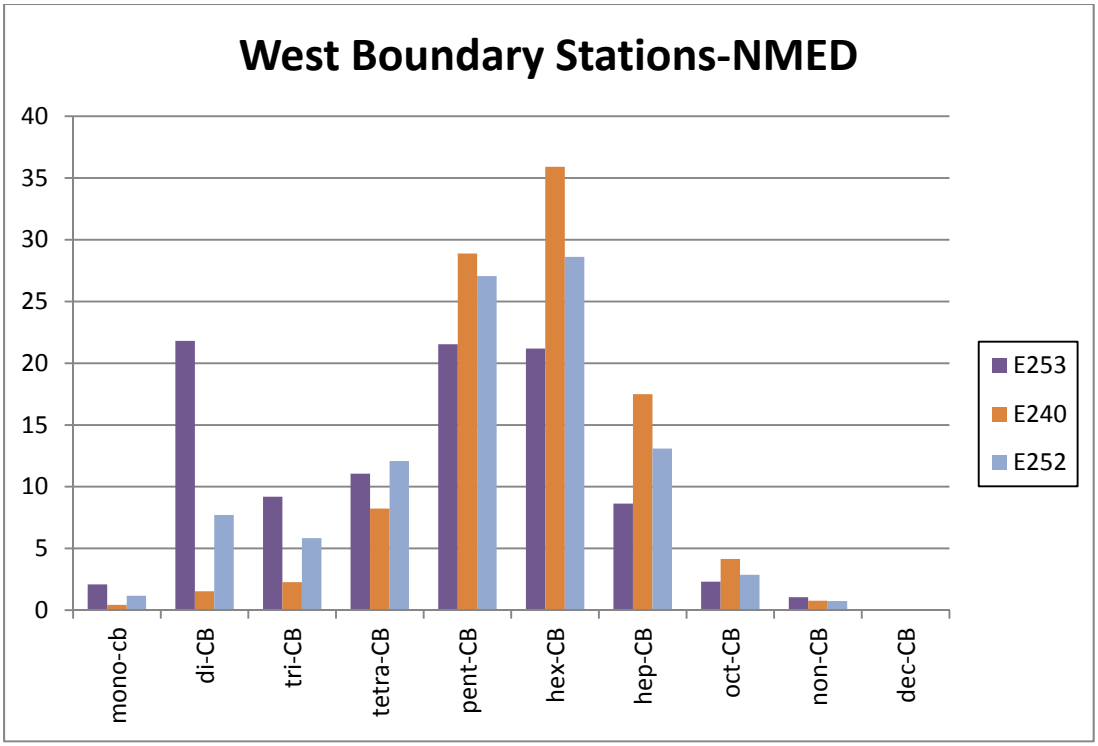

Figure 41 **Average PCB homolog distribution in 13 samples NMED collected in 2006–2007 from the Western Boundary area storm runoff**

In an attempt to better understand the relationships between Reference and Western Boundary sample results, a more in-depth evaluation of the homolog distributions was conducted using multivariate statistical methods. These methods have successfully been used elsewhere to refine understanding of PCB sources (Scrimshaw and Lester 2001; Howel 2007; Huang et al. 2007, 213413). The analyses were performed using only the 2009–2010 data to ensure consistency in analytical laboratories and sampling periods. All data were used in the assessment, including those earlier identified as possibly belonging to a higher-concentration population.

Principal component factor analysis (PCFA) reduced the number of variables (PCB percent abundances for 10 homologs) to four and found relationships among the originally measured variables. In total, the first four factors explained 88% of the system's variation. Table 12 presents the rotated factor loadings for the 10 homologs. The first rotated factor explains 32% of the system's variation and is primarily related to the abundance of the lowest and highest chlorinated homologs, as it presents high factor loadings (above 0.7) for the mono-, octa-, nona-, and deca-CBs. The second factor explains 21% of the variation with high factor loadings for the low-chlorinated di- and tri-CB homologs. The third factor explains 18% of the variation and is mainly controlled by tetra- and hexa-CBs. The fourth factor explains 17% of the variation and presents high factor scores for penta-CBs. Because nearly every sample is abundant in the moderately chlorinated hexa- and hepta-CB homologs, relatively small variation occurs in the PCB profiles within this range. Instead, the less abundant low-chlorinated and high-chlorinated homologs help refine the signatures of the PCBs.

Table 12
Rotated Factor Loadings for PCB Homologs in Baseline Runoff

Homolog	Factor 1	Factor 2	Factor 3	Factor 4
mono-CB	**0.797**	-0.036	-0.030	-0.079
di-CB	0.104	**-0.955**	-0.112	-0.027
tri-CB	-0.116	**-0.951**	-0.019	0.119
tetra-CB	-0.139	0.090	**-0.977**	0.126
penta-CB	-0.130	0.241	0.102	**-0.929**
hexa-CB	-0.001	0.395	**0.727**	0.372
hepta-CB	0.177	0.244	0.509	**0.689**
octa-CB	**0.773**	0.123	0.215	0.355
nona-CB	**0.965**	0.004	0.085	0.147
deca-CB	**0.947**	-0.027	0.059	0.075
Variation	3.153	2.116	1.823	1.668
Percentage	31.5%	21.2%	18.2%	16.7%

Note: Values in bold indicate significant loading terms.

After the principal component analysis, the PCFA scores for the four variables were entered into cluster analyses (CA). The CA groups samples according to similarities in the PCFA scores. In essence, the combination of the PFCA and CA allows for a numerical determination of which samples are most alike.

The CA identified three broad groups of samples. Table 13 summarizes within-group averages, and Table 14 lists the cluster assignments for the 34 specific samples. Cluster 1 consists of 6 of the 34 samples that characteristically contain abundant di- and tri-CB homologs. This cluster has the lowest average concentrations for total PCBs, SSC, and suspended PCB concentrations, indicating this cluster is more

greatly influenced by precipitation, which tends to be dominated by homologs with less chlorine substitution. Cluster 2 consists of 21 samples, and characteristically is dominated (>50%) by hexa-CB homologs. The lowest and highest chlorinated homologs are largely absent in samples within this cluster. Total PCB, SSC, and suspended PCB concentrations within this cluster are slightly larger than in Cluster 1 samples. Cluster 3 is the most anomalous of the clusters. It consists of seven samples that characteristically contain significant proportions of the highest chlorinated octa, nona-, and deca-CB homologs. Samples in this cluster have the highest average total PCB, SSC, and suspended PCB concentrations.

Table 13
Characteristics of Clusters Derived for Pajarito Plateau Baseline Runoff Samples

Cluster	No. of Samples	Average Total PCB Conc. (ng/L)	Average SSC (mg/L)	Average Calculated Suspended PCB Conc. (ng/g)	Characteristics of Cluster
1	6	1.10	3118	0.81	Abundant di- and tri-CBs. Often tetra-CBs. Little octa-, nona- , deca-CBs. Peak at hepta-CB.
2	21	1.46	4335	1.79	Often >50% of PCBs of hexa-CBs. Little mono, di-, tri-, octa-, nona-, or deca-CBs.
3	7	10.04	29,993	3.36	Octa-, nona-, deca-CB homologs present. Little di- or tri-. Peak at hexa-, hepta-CBs.

Table 14
Samples in Clusters Derived for Pajarito Plateau Stormwater

Area	Station Name	Date	Cluster	Total PCBs (ng/L)	SSC or TSS (mg/L)	Suspended PCB Conc. (ng/g)
Reference	CHUP-1	8/4/09	3	24	14,200	1.690
Reference	CHUP-1	8/16/10	2	0.534	10,600	0.050
Reference	CORRAL-1	8/5/10	2	1.92	12,200	0.157
Reference	CORRAL-1	8/16/10	3	11.6	163,550	0.071
Reference	GARCIA-1	4/30/10	1	0.023	2.7	nc[a]
Reference	GARCIA-1	8/5/10	1	0.038	6630	0.006
Reference	GARCIA-1	8/24/10	2	0.201	1915	0.105
Reference	GUAJE-2	5/7/10	2	0.071	na[b]	na
Reference	GUAJE-2	8/12/10	2	0.345	13,280	0.026
Reference	GUAJE-2	8/13/10	2	0.967	9090	0.106
Reference	GUAJE-2	9/23/10	1	0.273	2020	0.135
Reference	LAS LATAS-1	7/30/09	2	0.6275	6495	0.097
Reference	LAS LATAS-1	7/30/10	2	0.149	3300	0.045
Reference	LAS LATAS-1	8/15/10	2	0.19	8130	0.023
Reference	LAS LATAS-2	7/22/10	1	5.5	2000	2.750
Reference	LAS LATAS-2	7/23/10	2	13.3	5760	2.309
Reference	LAS LATAS-2	7/31/10	3	4.34	23,940	0.181
Reference	LAS MARIAS-1	7/22/10	2	0.193	na	na
Reference	LAS MARIAS-1	8/5/10	2	0.445	3610	0.123

Table 14 (continued)

Area	Station Name	Date	Cluster	Total PCBs (ng/L)	SSC or TSS (mg/L)	Suspended PCB Conc. (ng/g)
Reference	LAS MARIAS-1	10/4/10	1	0.711	4870	0.146
Western Boundary	E025	7/24/10	2	0.684	140	4.886
Western Boundary	E025	8/5/10	3	3.09	310	9.968
Western Boundary	E025	8/15/10	3	2.33	570	4.088
Western Boundary	E025	8/16/10	3	8.12	4410	1.841
Western Boundary	E025	8/23/10	3	16.8	2970	5.657
Western Boundary	E240	8/30/09	2	0.388	123	3.154
Western Boundary	E240	9/18/09	2	0.713	452	1.577
Western Boundary	E240	10/21/09	2	0.518	67	7.731
Western Boundary	E240	8/5/10	2	5.28	1100	4.800
Western Boundary	E240	8/15/10	2	1.9	420	4.524
Western Boundary	E240	8/16/10	2	2.07	870	2.379
Western Boundary	E240	9/21/10	1	0.072	71	1.015
Western Boundary	E252	8/30/09	2	0.057	474	0.120
Western Boundary	E252	8/23/10	2	0.033	na	na

[a] nc=Ratio not calculated because TSS value small and not representative of typical storm runoff event.

[b] na = Not available.

It is noteworthy that Clusters 2 and 3 include samples from both the Reference and Western Boundary tributary groups. This supports the interpretation that the two study areas share similar PCB compositions.

4.6 Urban Runoff Near Los Alamos

The basic footprint of the developed portions of the Los Alamos townsite has changed little over decades. Retail stores, county government operations, and businesses are concentrated together in the downtown and situated on a mesa top within a zone roughly 2 to 3 mi across. Away from the commercial center, land use transitions to a residential mix of apartment complexes and single-family houses. The townsite has been laid out in this general configuration since the 1960s. A portion of this development was built on ground that once housed research activities of the Manhattan Project. Buildings from that earlier era were removed, and several rounds of remediation of the surface have been performed; remaining SWMUs and AOCs have been delineated and are under investigation by LANL. Most of the townsite area has long been covered with imported fill dirt, new buildings, pavement or park land, in essence forming caps over the original ground.

Stormwater sample collection was conducted in the townsite vicinity to measure PCB concentrations in locations representing storm runoff from a relatively small urban environment. Samplers were placed in ephemeral tributary channels around the edge of the urban development; no urban runoff samplers were placed below any known areas of concentrated contamination. A majority of samplers were located to collect stormwater samples from housing developments, schools, and a golf course. In addition to monitoring the townsite perimeter, sampling was also conducted in drainage channels downstream from the administrative offices of LANL. The sampling locations are shown in Figure 42.

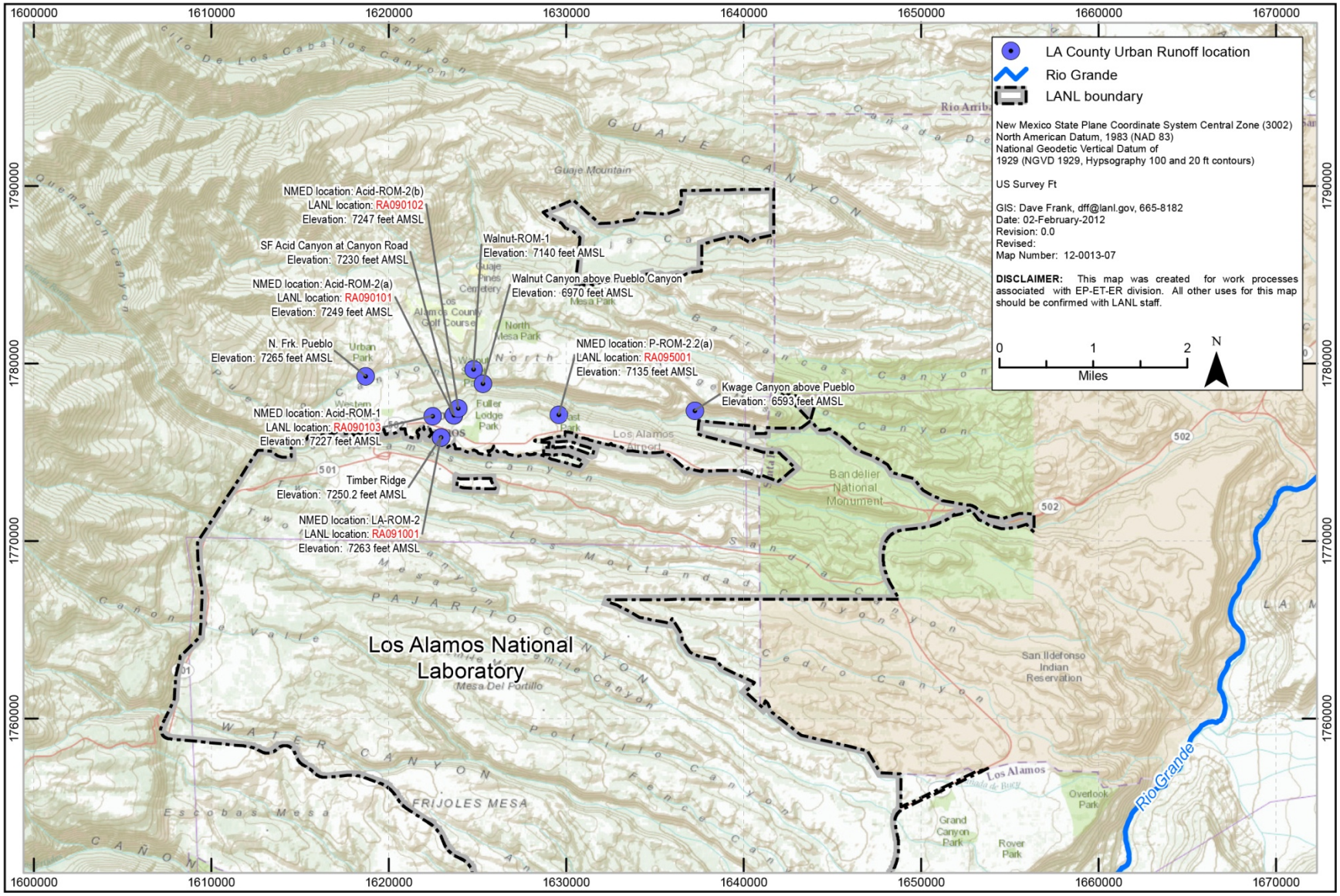

Figure 42 Locations of urban runoff monitoring stations

PCB congener data are available from two phases of monitoring: NMED performed the first phase in 2006–2007and 2009 using single-stage samplers, and LANL performed the second phase in 2009–2010 using automated-pump samplers. A total of 47 sample results were assessed for this report, 26 samples from NMED and 21 samples from LANL.

4.6.1 PCB Concentrations in Urban Runoff Near Los Alamos

A box plot in Figure 43 displays individual total PCB concentration results and median values obtained at each sampling station; the calculated suspended PCB concentrations are shown in a companion plot (Figure 44). Median total PCB concentrations measured by NMED were slightly above those in the LANL data set, but that value reflects higher sediment concentrations in the NMED samples probably because of the sampling device rather than more enriched contamination.

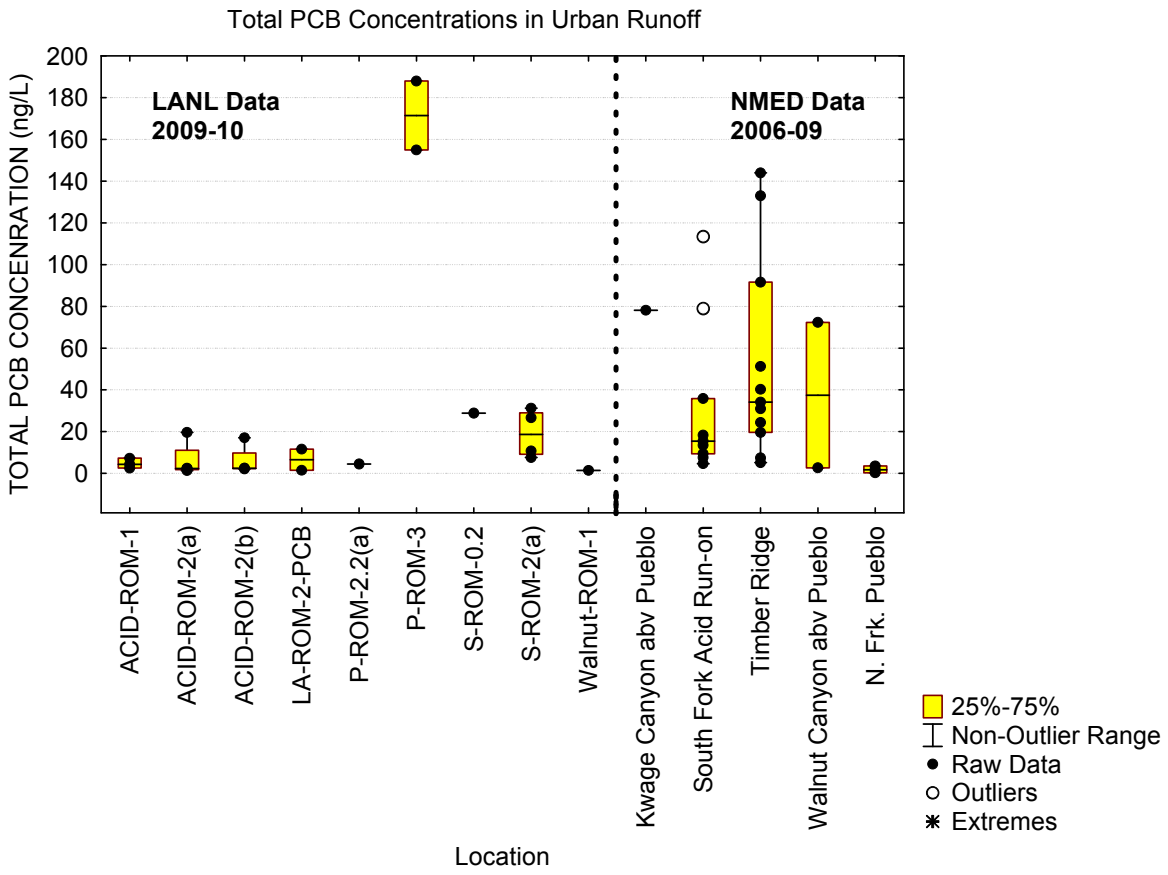

Figure 43 Box plot of total PCB concentrations in Los Alamos urban runoff

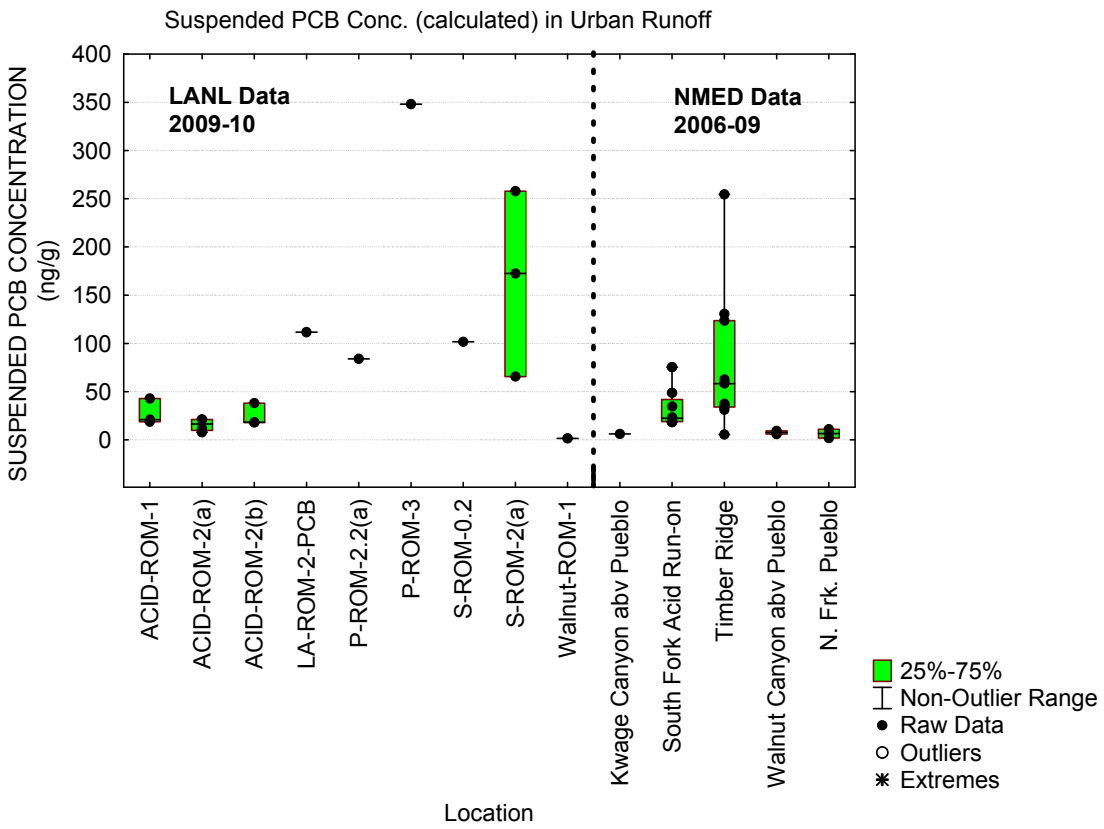

Figure 44 Box plot of calculated suspended PCB concentrations in Los Alamos urban runoff

A preliminary examination of the plots indicates suspended PCB concentrations may be elevated at two stations: P-ROM-3 and S-ROM-2(a). This possibility was confirmed through a probability plot of suspended PCB concentrations for the combined NMED and LANL data (Figure 45). The majority of results plot along a single population line until concentrations approach about 150 ng/g. At higher levels, P-ROM-3 and S-ROM-2(a) results substantially deviate from the line, indicating they were derived from a higher-concentration source. Results from those stations were removed from the data set because of uncertainty as to the source(s) for the elevated PCB concentrations. Figure 46 shows the remaining data, plotted without the two stations, conform to a single population that describes widespread baseline PCB concentrations in Los Alamos urban runoff.

After excluding the two suspect stations, the remaining urban runoff data range from 0.01 ng/L to 144 ng/L and appear to originate from a gamma statistical distribution (Table 15). The median concentration was 12 ng/L. All but 1 of the 41 (98%) results were above the New Mexico human health WQC, and 19 of 41 (46%) were above the wildlife habitat WQC. The UTL for the area is 98.0 ng/L, which is within the measured values.

Perhaps most indicative of the impacts of urbanization on PCB levels is the suspended PCB concentrations, which are summarized statistically in Table 15. The median calculated suspended PCB concentration in the urban runoff samples was 21 ng/g. Suspended PCBs carried by urban runoff from the Los Alamos townsite were 10 to 200 times more enriched than at the Pajarito Plateau baseline sites. However, the actual environmental impact of this enrichment is tempered somewhat by the low to moderate SSCs measured in the townsite runoff, which typically were below 1000 mg/L.

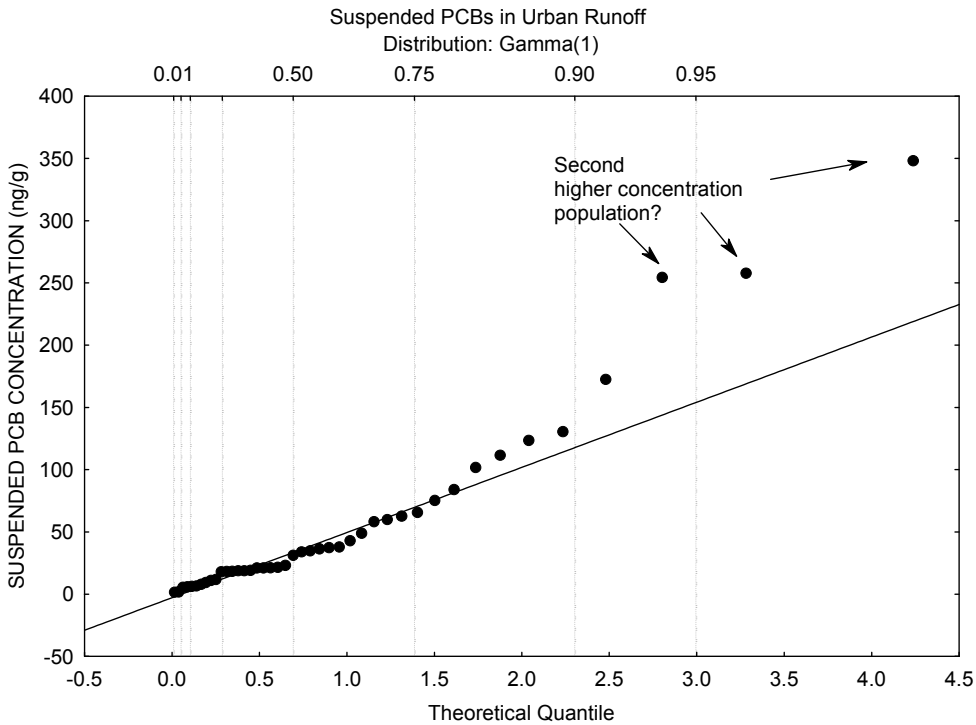

Figure 45 Probability plot of calculated suspended PCB concentrations in Los Alamos urban runoff

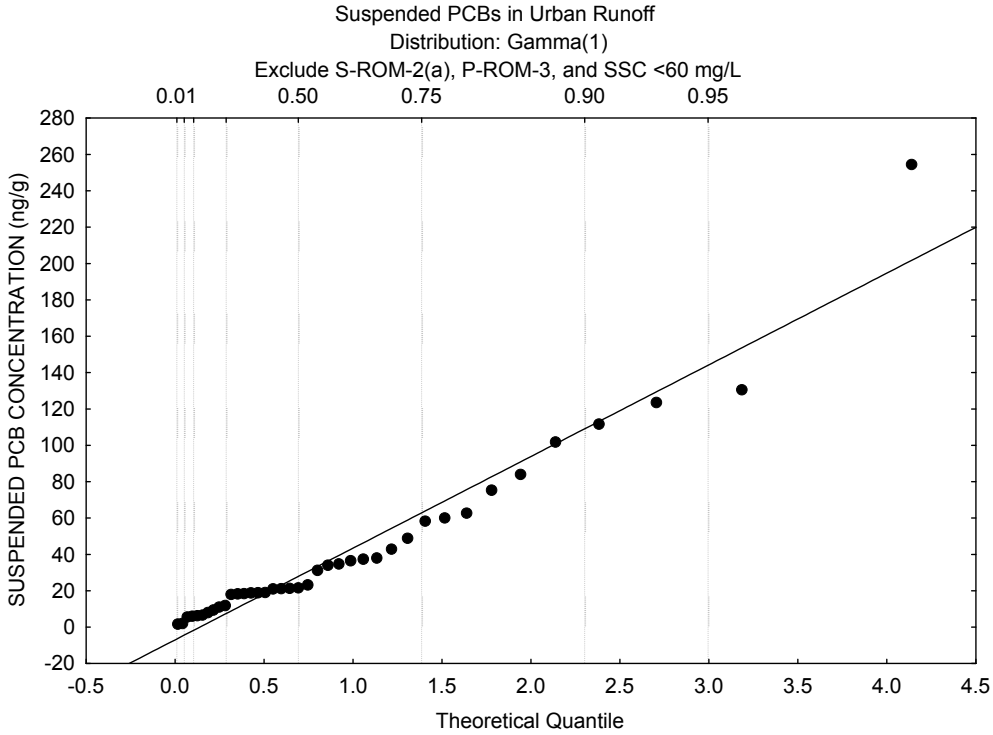

Figure 46 Probability plot of calculated suspended PCB concentrations in Los Alamos urban runoff, excluding results from stations P-ROM-3 and S-ROM-2(a)

Table 15
Summary Statistics of Urban Runoff PCB Concentrations in Los Alamos

	N	Min	Max	Mean	SD	Median	Distribution	UTL*
Total PCB Concentration (ng/L)	41	0.01	144	27.7	37.7	12	Gamma	98.0
Calculated Suspended PCB Concentration (ng/g)	37	2	131	36.7	35.0	21	Gamma	106.3

*95% W-H approximate gamma UTL with 90% coverage.

4.6.2 Fingerprint of PCBs in Los Alamos Area Urban Runoff

Figure 47 shows the average homolog distributions for Los Alamos townsite urban runoff. The homolog distributions were centered near the penta- and hexa-CBs. The bimodal distribution noted in precipitation and regional soil samples is evident in about one-third of the urban runoff samples, particularly those from channels draining apartment complexes [LA-ROM-2, Acid-ROM-1, Acid-ROM-2(a)].

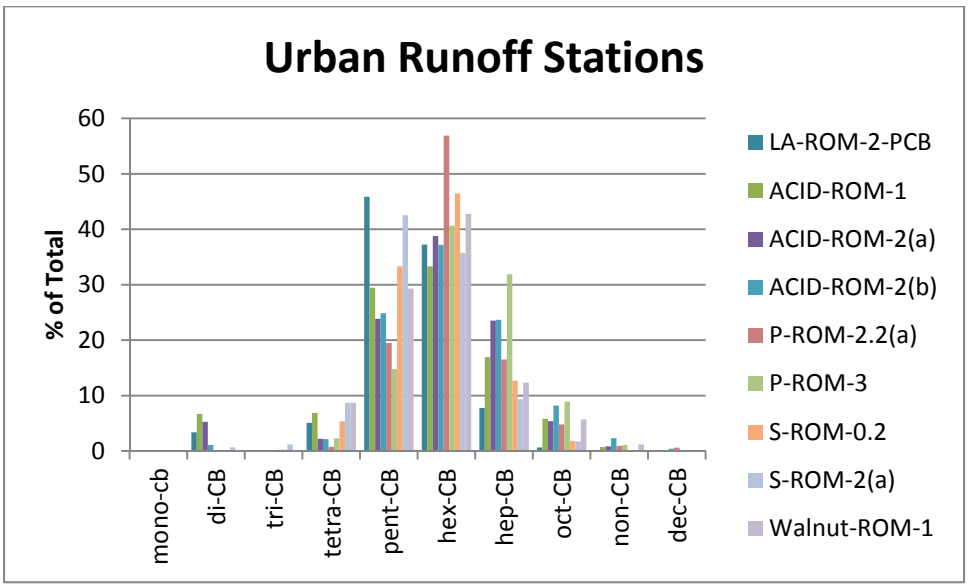

Figure 47 Average PCB homolog distributions in Los Alamos urban runoff

5.0 SUMMARY AND DISCUSSION

Studies around the world confirm that PCBs have been released into the environment from a wide variety of sources, including industrial processes, appliance sealants, leaking electrical transformers, hazardous waste accidents, and improper waste disposal practices. Because of the unique chemical properties of PCBs, they can persist in the environment for decades, usually adsorbed to soil, stream sediment, or organic matter. With time, a portion of the lighter PCB molecules volatilizes and is distributed globally through the atmosphere and from precipitation events. Consequently, PCBs are found in the landscape not only near industrial centers but also in residential areas, on undeveloped lands, and even in remote polar regions and mountain snow packs. A compounding problem with PCBs is their toxicity and their ability to bioaccumulate in the food chain; thus, regulations set stringent action levels for PCBs in surface water to protect wildlife, aquatic organisms, and human health.

In northern New Mexico, sediment transport by stormwater is believed to be the predominant mechanism for redistributing PCBs. This study was designed to characterize PCB levels in precipitation and stormwater in the nonindustrialized portions of the upper Rio Grande watershed. The principal objectives of the study were to determine (1) baseline levels of PCB concentrations in precipitation and snowpack in northern New Mexico; (2) baseline levels of PCB concentrations stormwater in northern New Mexico streams and arroyos that are tributaries to the Rio Grande and Rio Chama; (3) the range of PCB concentrations found in the Rio Grande during base-flow and storm-flow conditions; (4) baseline levels of PCBs in stormwater from undeveloped watersheds of the Pajarito Plateau; (5) the concentrations of PCBs in urban runoff from the Los Alamos townsite that flow onto LANL, and (6) how these findings may be used to target significant pollution sources.

The sampling locations used to determine baseline levels of PCBs in stormwater on the Pajarito Plateau were selected to avoid any known contamination and to provide reasonable estimates of baseline concentrations, including a wide variety of bedrock source areas and sediment texture. Although it was hypothesizes that the sites would contain only baseline concentrations of PCBs, several statistical, graphical, and analytical methods were used to monitor for the presence of anomalous contamination. These same techniques were used to evaluate PCB results from the upper Rio Grande and contributing tributaries as well as to quantify PCB concentrations in urban runoff from developed areas in Los Alamos. The data do not indicate distinct contributions of PCBs from local industrial pollution sources at most locations.

Total PCB concentrations for precipitation and stormwater are summarized in Table 16. The concentrations in precipitation were generally low, probably reflecting the rural nature of the study area. Levels in precipitation and snowpack samples from the upper Rio Grande watershed rank among the lowest when compared with those reported in the scientific literature for other “nonpollution” locations. With the possible exception of near Albuquerque, samples of snowpack from alpine mountains in northern New Mexico did not show a clear PCB airborne impact from the nearest municipality.

Table 16
Summary of Total PCB Concentrations in Upper Rio Grande Watershed

Category	Median (ng/L)	UTL (ng/L)	Max Conc. (ng/L)	Percentage of Results Greater Than NM Health Standard (0.64 ng/L)	Percentage of Results Greater Than NM Wildlife Standard (14 ng/L)
Precipitation	0.12	0.68	0.61	0	0
Snowpack	0.14	0.7	0.65	8	0
Rio Grande/Rio Chama					
Base flow	0.01	—*	1.36	6	0
Stormwater (runoff)	0.24	—	51.4	39	3
Northern New Mexico Tributaries Stormwater	5.5	24	30.6	91	22
Baseline Pajarito Plateau Stormwater					
Reference Sites (Flows originating on Pajarito Plateau)	0.4	11.7	11.6	28	0
Western Boundary Sites (Flows Originating in Jemez Mountains)	2.1	19.5	20.7	78	17
Reference and Western Boundary Combined	0.97	13	20.7	56	10
Urban Runoff Los Alamos Townsite	12	98	144	98	46

*— = Not available.

Although PCB concentrations in precipitation and snowpack are relatively low, those sources still play a major indirect role in impacting surface-water quality. Over long periods of time—perhaps decades—precipitation events leave behind an inventory of PCBs on surface soil. The quality of nearby surface water deteriorates once the surface soil is eroded and carried by runoff into watercourses. Temporary deterioration of water quality is observed in drainages both small and large. Storm flow occurs infrequently. These flow events are generally very short lived, with flows lasting from less than an hour to—rarely—several days.

The magnitude of the impact on water quality can be gauged by comparing measured PCB concentrations in surface water with NMWQCC criteria for total PCBs in water of 0.64 ng/L (0.64 ppt) for the protection of human health and 14 ng/L for the protection of wildlife habitat. Environmental monitoring results show that small tributaries carrying a moderate amount of suspended soil/sediment likely will have total PCB concentrations above human health WQC and occasionally the wildlife habitat WQC, even in the absence of industrial pollution. PCB concentrations above the WQC would be expected in the most remote parts of the drainage system because of the high sediment load carried by small tributaries during periods of storm runoff. Table 16 shows that concentrations greater than the New Mexico human health WQC were measured in 91% of stormwater samples collected from tributaries to the Rio Chama and Rio Grande, in 28% to 78% in ephemeral channels on the Pajarito Plateau, and in 38% of stormwater samples from the Rio Grande or Rio Chama.

Sources of PCBs detected in water may include recognizable discrete local-scale PCB sources as well as ubiquitously dispersed sources. The upper ranges of PCB concentrations in baseline or Rio Grande storm runoff were approximately an order of magnitude larger than those for precipitation (less than 1 ng/L in precipitation and 10 ng/L to 50 ng/L in storm runoff). This increase was primarily from the presence of PCBs associated with suspended sediment in runoff. Similarly, another order of magnitude increase in PCB concentrations was evident when upper ranges in urban runoff (above 100 ng/L) were compared with upper ranges in baseline or Rio Grande storm runoff. The higher concentrations associated with the urban runoff likely resulted from the contribution of additional diffuse local sources in the urban environment. This finding is consistent with information in the toxicological profile for PCBs published by the Agency for Toxic Substances and Disease Registry as well numerous studies that report PCB concentrations in stormwater in urban areas are higher than in rural locations (Table 9) (ATSDR 2000, 209548).

The disparity between PCB concentrations during base-flow (ambient) and storm-flow periods because of suspended sediment is significant. While concentrations are elevated during storm runoff events in perennial or intermittent segments, they may recover quickly to lower levels during the intervening periods of base flow (unless impacted by a significant pollution source). On a time-weighted basis, average exposure levels in the water column would be relatively low, yet the perennial segment could exceed NMWQCC criteria if the assessment data set includes samples collected when runoff was occurring.

To illustrate the role of suspended sediment in affecting PCB concentrations in surface water, data for base-flow periods were compiled for these same drainage areas. Figure 48 shows that PCB concentrations were only rarely above the New Mexico human health WQC under base-flow conditions because suspended sediment concentrations associated with base flow were very low, typically less than 100 mg/L. For perennial or intermittent surface waters, base flow predominates perhaps 90% or more of the time. Consequently, on any given day, the PCB concentrations in the water column of perennial or intermittent surface water would be relatively small.

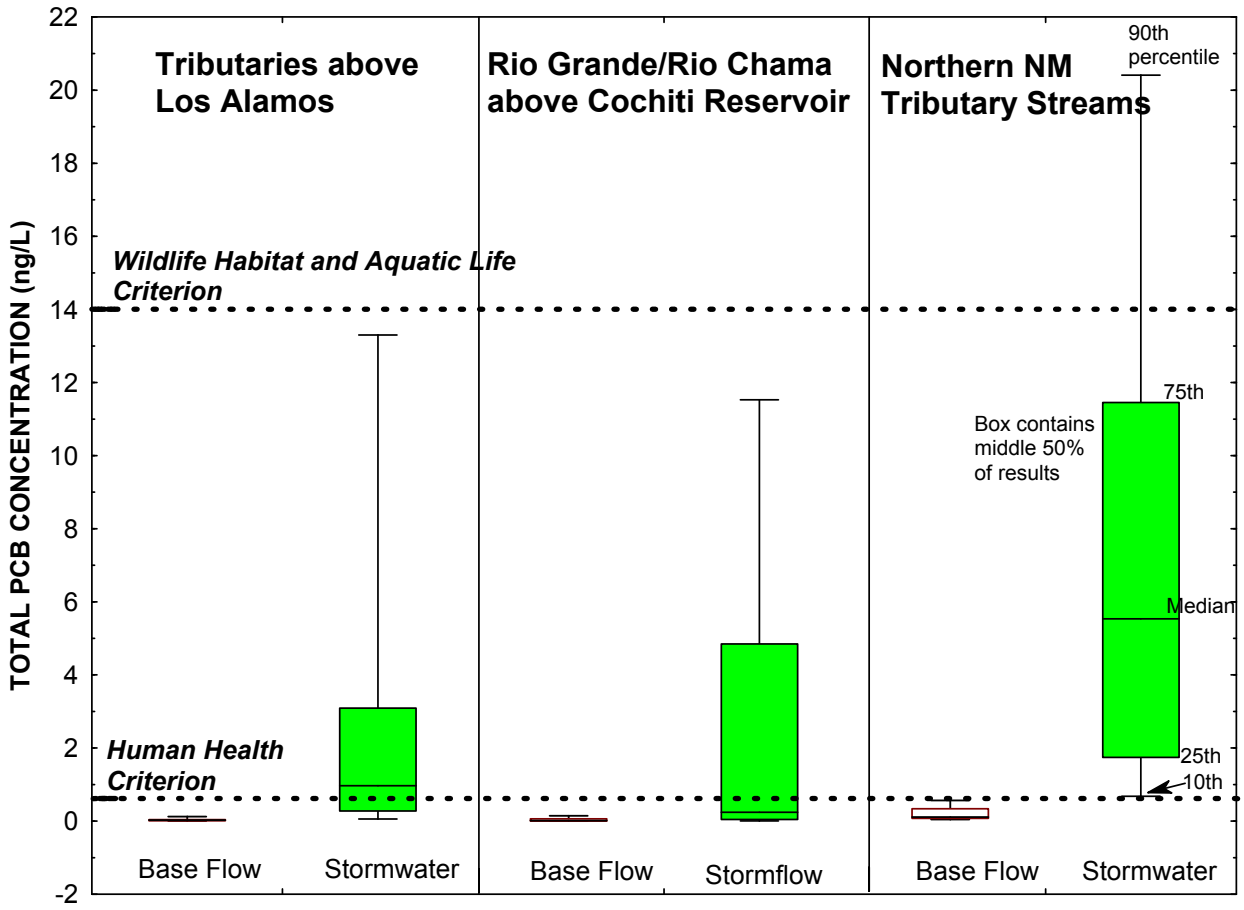

Figure 48 **Box plots of base flow and storm runoff PCB concentrations for various drainages in the upper Rio Grande system**

To appropriately target the significant pollution sources, decisions on remedy should not be based solely on water column concentration results. This study illustrates the utility of also considering the suspended sediment PCB concentrations as an indicator of a significant pollution source. The use of suspended sediment PCB concentrations allows discrimination between the need for focused, point-source–based best management practices (BMPs) to control source-term contributions to contaminant loading, or watershed-scale BMPs to reduce excessive erosion of baseline sediments.

6.0 REFERENCES AND MAP DATA SOURCES

6.1 References

The following list includes all documents cited in this report. Parenthetical information following each reference provides the author(s), publication date, and ER ID. This information is also included in text citations. ER IDs are assigned by the Environmental Programs Directorate's Records Processing Facility (RPF) and are used to locate the document at the RPF and, where applicable, in the master reference set.

Abramowicz, D.A., June 1995. "Aerobic and Anaerobic PCB Biodegradation in the Environment," *Environmental Health Perspectives,* Vol. 103, Supplement 5, pp. 97–99. (Abramowicz 1995, 213333)

Agrell, C., P. Larsson, L. Okla, and J. Agrell, January 2002. "PCB Congeners in Precipitation, Wash Out Ratios and Depositional Fluxes within the Baltic Sea region, Europe," *Atmospheric Environment,* Vol. 36, No. 2, pp. 371–383. (Agrell et al. 2002, 213334)

Anderholm, S.K., M.J. Radell, and S.F. Richey, 1995. "Water-Quality Assessment of the Rio Grande Valley Study Unit, Colorado, New Mexico, and Texas--Analysis of Selected Nutrient, Suspended-Sediment, and Pesticide Data," U.S. Geological Survey Water-Resources Investigations Report 94-4601, Albuquerque, New Mexico. (Anderholm et al. 1995, 213422)

Atlas, E., and C.S. Giam, January 1981. "Global Transport of Organic Pollutants: Ambient Concentrations in the Remote Marine Atmosphere," *Science,* Vol. 211, No. 4478, pp. 163–165. (Atlas and Giam 1981, 213335)

Atlas, E., and C.S. Giam, 1988. "Ambient Concentration and Precipitation Scavenging of Atmospheric Organic Pollutants," *Water, Air, and Soil Pollution,* Vol. 38, No. 1–2, pp. 19–36. (Atlas and Giam 1988, 213336)

ATSDR (Agency for Toxic Substances and Disease Registry), September 2000. "Case Studies in Environmental Medicine, Polychlorinated Biphenyls (PCB) Toxicity," ATSDR-HE-CS-2003-001, U.S. Department of Health and Human Services, Atlanta, Georgia. (ATSDR 2000, 213440)

ATSDR (Agency for Toxic Substances and Disease Registry), November 2000. "Toxicological Profile for Polychlorinated Biphenyls (PCBs)," U.S. Department of Health and Human Services, Atlanta, Georgia. (ATSDR 2000, 209548)

Backe, C., P. Larsson, and C. Agrell, February 2002. "Spatial and Temporal Variation of Polychlorinated Biphenyl (PCB) in Precipitation in Southern Sweden," *The Science of the Total Environment,* Vol. 285, No. 1–3, pp. 117–132. (Backe et al. 2002, 213338)

Baker, J.E., P.D. Capel, and S.J. Eisenreich, November 1986. "Influence of Colloids on Sediment-Water Partition Coefficients of Polychlorobiphenyl Congeners in Natural Waters," *Environmental Science & Technology,* Vol. 20, No. 11, pp. 1136–1143. (Baker et al. 1986, 213402)

Breivik, K., A. Sweetman, J.M. Pacyna, and K.C. Jones, May 2002. "Towards a Global Historical Emission Inventory for Selected PCB Congeners — A Mass Balance Approach. 1. Global Production and Consumption," *The Science of the Total Environment,* Vol. 290, No. 1–3, pp. 181–198. (Breivik et al. 2002, 209549)

Breivik, K., A. Sweetman, J.M. Pacyna, and K.C. Jones, May 2002. "Towards a Global Historical Emission Inventory for Selected PCB Congeners — A Mass Balance Approach. 2. Emissions," *The Science of the Total Environment,* Vol. 290, No. 1–3, pp. 199–224. (Breivik et al. 2002, 209550)

Brun, G.L., G.D. Howell, and H.J. O'Neill, July 1991. "Spatial and Temporal Patterns of Organic Contaminants in Wet Precipitation in Atlantic Canada," *Environmental Science & Technology,* Vol. 25, No. 7, pp. 1249–1261. (Brun et al. 1991, 213404)

Chen, C.M., M.C. Liu, M.L. Shih, S.C. Yu, C.C. Yeh, S.T. Lee, T.Y. Yang, and S.J. Hung, November 2001. "Microsomal Monooxygenase Activity in *Tilapia* (*Oreochromis Mossambicus*) Exposed to a Bleached Kraft Mill Effluent Using Different Exposure Systems," *Chemosphere,* Vol. 45, No. 4–5, pp. 581–588. (Chen et al. 2001, 213339)

Chevreuil, M., M. Garmouma, M.J. Teil, and A. Chesterikoff, April 1996. "Occurrence of Organochlorines (PCBs, pesticides) and Herbicides (triazines, phenylureas) in the Atmosphere and in the Fallout from Urban and Rural Stations of the Paris Area," *The Science of the Total Environment,* Vol. 182, No. 1–3, pp. 25–37. (Chevreuil et al. 1996, 213340)

Chronic, H., October 1987. *Roadside Geology of New Mexico*, Mountain Press Publishing Company, Missoula, Montana. (Chronic 1987, 213488)

Cleveland, W.S., December 1979. "Robust Locally Weighted Regression and Smoothing Scatterplots," *Journal of the American Statistical Association,* Vol. 74, No. 368, pp. 829–836. (Cleveland 1979, 213341)

DOE (U.S. Department of Energy), August 2006. "Model Data Validation Procedure," Revision 4.1, prepared by Analytical Quality Associates, Inc., for the U.S. Department of Energy National Nuclear Security Administration Service Center, Albuquerque, New Mexico. (DOE 2006, 213441)

Du, S., and L.A. Rodenburg, December 2007. "Source Identification of Atmospheric PCBs in Philadelphia/Camden Using Positive Matrix Factorization Followed by the Potential Source Contribution Function," *Atmospheric Environment,* Vol. 41, No. 38, pp. 8596–8608. (Du and Rodenburg 2007, 209551)

Duinker, J.C., and F. Bouchertall, January 1989. "On the Distribution of Atmospheric Polychlorinated Biphenyl Congeners between Vapor-Phase, Aerosols, and Rain," *Environmental Science & Technology,* Vol. 23, No. 1, pp. 57–62. (Duinker and Bouchertall 1989, 213405)

Dunnivant, F.M., and A.W. Elzerman, 1988. "Aqueous Solubility and Henry's Law Constant Data for PCB Congeners for Evaluation of Quantitative Structure-Property Relationships (QSPRs)," *Chemosphere,* Vol. 17, No. 3, pp. 525–541. (Dunnivant and Elzerman 1988, 213455)

Durell, G.S., and R.D. Lizotte, Jr., March 1998. "PCB Levels at 26 New York City and New Jersey WPCPs That Discharge to the New York/New Jersey Harbor Estuary," *Environmental Science & Technology,* Vol. 32, No. 8, pp. 1022–1031. (Durell and Lizotte 1998, 213406)

EPA (U.S. Environmental Protection Agency), July 1992. "NPDES Storm Water Sampling Guidance Document," EPA 833-8-92-001, Office of Water, Washington, D.C. (EPA 1992, 213443)

EPA (U.S. Environmental Protection Agency), September 1996. "PCBs: Cancer Dose-Response Assessment and Application to Environmental Mixtures," EPA/600/P-96/001F, National Center for Environmental Assessment, Office of Research and Development, Washington, D.C. (EPA 1996, 213444)

EPA (U.S. Environmental Protection Agency), August 2003. "Method 1668, Revision A, Chlorinated Biphenyl Congeners in Water, Soil, Sediment, Biosolids, and Tissue by HRGC/HRMS," with corrections and changes through August 20, 2003, EPA-821-R-07-004, Office of Water, Office of Science and Technology, Washington, D.C. (EPA 2003, 209599)

EPA (U.S. Environmental Protection Agency), April 21, 2004. "EPA Region III Interim Guidelines for the Validation of Data Generated Using Method 1668 PCB Congener Data," EPA Region III, Washington, D.C. (EPA 2004, 213446)

EPA (U.S. Environmental Protection Agency), October 2004. "USEPA Contract Laboratory Program National Functional Guidelines for Inorganic Data Review," EPA 540-R-04-004, Office of Superfund Remediation and Technology Innovation, Washington, D.C. (EPA 2004, 213445)

EPA (U.S. Environmental Protection Agency), June 2008. "USEPA Contract Laboratory Program National Functional Guidelines for Superfund Organic Methods Data Review," EPA-540-R-08-01, OSWER Directive 9240.1-48, Office of Superfund Remediation and Technology Innovation, Washington, D.C. (EPA 2008, 213449)

EPA (U.S. Environmental Protection Agency), August 2008. "Determination of Rates and Extent of Dechlorination in PCB-Contaminated Sediments During Monitored Natural Recovery," Sediment Issue, EPA/600/S-08/012, Office of Research and Development, National Risk Management Research Laboratory, Washington, D.C. (EPA 2008, 213448)

EPA (U.S. Environmental Protection Agency), September 10, 2010. "Authorization to Discharge under the National Pollutant Discharge Elimination System, NPDES Permit No. NM 0030759," Region 6, Dallas, Texas. (EPA 2010, 213450)

Fava, F., S. Gentilucci, and G. Zanaroli, October 2003. "Anaerobic Biodegradation of Weathered Polychlorinated Biphenyls (PCBs) in Contaminated Sediments of Porto Marghera (Venice Lagoon, Italy)," *Chemosphere,* Vol. 53, No. 2, pp. 101–109. (Fava et al. 2003, 213342)

Franz, T.P., and S.J. Elsenreich, May 1993. "Wet Deposition of Polychlorinated Biphenyls to Green Bay, Lake Michigan," *Chemosphere,* Vol. 26, No. 10, pp. 1767–1788. (Franz and Elsenreich 1993, 213408)

Franz, T.P., S.J. Elsenreich, and M.B. Swanson, 1991. "Evaluation of Precipitation Samplers for Assessing Atmospheric Fluxes of Trace Organic Contaminants," *Chemosphere,* Vol. 23, No. 3, pp. 343–361. (Franz et al. 1991, 213409)

Ghosh, U., J.R. Zimmerman, and R.G. Luthy, 2003. "PCB and PAH Speciation among Particle Types in Contaminated Harbor Sediments and Effects on PAH Bioavailability," *Environmental Science & Technology,* Vol. 37, No. 10, pp. 2209–2217. (Ghosh et al. 2003, 213410)

Gonzales, G.J., and P.R. Fresquez, February 2003. "Polychlorinated Biphenyls (PCBs) in Catfish and Carp Collected from the Rio Grande Upstream and Downstream of the Los Alamos National Laboratory," Los Alamos National Laboratory report LA-14001, Los Alamos, New Mexico. (Gonzales and Fresquez 2003, 213451)

Granier, L., M. Chevreuil, A.-M. Carru, and R. Létolle, 1990. "Urban Runoff Pollution by Organochlorines (Polychlorinated Biphenyls and Lindane) and Heavy Metals (Lead, Zinc and Chromium)," *Chemosphere,* Vol. 21, No. 9, pp. 1101–1107. (Granier et al. 1990, 213411)

Gregor, D.J., and W.D. Gummer, May 1989. "Evidence of Atmospheric Transport and Deposition of Organochlorine Pesticides and Polychlorinated Biphenyls in Canadian Arctic Snow," *Environmental Science & Technology,* Vol. 23, No. 5, pp. 561–565. (Gregor and Gummer 1989, 209552)

Hargrave, B.T., W.P. Vass, P.E. Erickson, and B.R. Fowler, November 1988. "Atmospheric Transport of Organochlorines to the Arctic Ocean," *Tellus,* Vol. 40B, No. 5, pp. 480–493. (Hargrave et al. 1988, 209553)

Henry, T.R., and M.J. DeVito, June 2003. "Non-Dioxin-Like PCBs: Effects and Consideration in Ecological Risk Assessment," NCEA-C-1340, ERASC-003, Office of Research and Development, U.S. Environmental Protection Agency, Cincinnati, Ohio. (Henry and DeVito 2003, 213487)

Howel, D., Apr. "Multivariate data analysis of pollutant profiles: PCB levels across Europe," *Chemosphere,* Vol. 67, No. 7, pp. 1300-1307. 2007)

Huang, J., P. Du, C. Ao, M. Ho, M. Lei, D. Zhao, and Z. Wang, 2007. "Multivariate Analysis for Stormwater Quality Characteristics Identification from Different Urban Surface Types in Macau," *Bulletin of Environmental Contamination and Toxicology,* Vol. 79, No. 6, pp. 650–654. (Huang et al. 2007, 213413)

Huang, Y.-J., C.-L. Lee, and M.-D. Fang, February 2011. "Distribution and Source Differentiation of PAHs and PCBs among Size and Density Fractions in Contaminated Harbor Sediment Particles and Their Implications in Toxicological Assessment," *Marine Pollution Bulletin,* Vol. 62, No. 2, pp. 432–439. (Huang et al. 2011, 213414)

Ilyas, M., A. Sudaryanto, I.E. Setiawan, A.S. Riyadi, T. Isobe, S. Takahashi, and S. Tanabe, January 2011. "Characterization of Polychlorinated Biphenyls and Brominated Flame Retardants in Sediments from Riverine and Coastal Waters of Surabaya, Indonesia," *Marine Pollution Bulletin,* Vol. 62, No. 1, pp. 89–98. (Ilyas et al. 2011, 213415)

Jartun, M., and A. Pettersen, 2010. "Contaminants in Urban Runoff to Norwegian Fjords," *Journal of Soils and Sediments,* Vol. 10, No. 2, pp. 155–161. (Jartun and Pettersen 2010, 213416)

Lafreniére, M.J., J.M. Blais, M.J. Sharp, and D.W. Schindler, 2006. "Organochlorine Pesticide and Polychlorinated Biphenyl Concentrations in Snow, Snowmelt, and Runoff at Bow Lake, Alberta," *Environmental Science & Technology,* Vol. 40, No. 16, pp. 4909–4915. (Lafreniére et al. 2006, 213417)

Lake, J.L., R.J. Pruell, and F.A. Osterman, 1992. "An Examination of Dechlorination Processes and Pathways in New Bedford Harbor Sediments," *Marine Environmental Research,* Vol. 33, No. 1, pp. 31–47. (Lake et al. 1992, 213418)

LANL (Los Alamos National Laboratory), May 2009. "Sampling and Analysis Plan for the Regional Stormwater Polychlorinated Biphenyl Project, Upper Rio Grande Watershed," Los Alamos National Laboratory document LA-UR-09-3068, Los Alamos, New Mexico. (LANL 2009, 106092)

LANL (Los Alamos National Laboratory), May 2009. "Data Quality Objectives for the Regional Polychlorinated Biphenyl Study in the Upper Rio Grande Watershed," Los Alamos National Laboratory document LA-UR-09-3069, Los Alamos, New Mexico. (LANL 2009, 106090)

LANL (Los Alamos National Laboratory), September 2009. "Environmental Surveillance at Los Alamos during 2008," Los Alamos National Laboratory report LA-14407-ENV, Los Alamos, New Mexico. (LANL 2009, 108621)

LANL (Los Alamos National Laboratory), September 2010. "Environmental Surveillance at Los Alamos during 2009," Los Alamos National Laboratory report LA-14427-ENV, Los Alamos, New Mexico. (LANL 2010, 111232)

LANL (Los Alamos National Laboratory), September 2011. "Los Alamos National Laboratory Environmental Report 2010," Los Alamos National Laboratory report LA-14445-ENV, Los Alamos, New Mexico. (LANL 2011, 207316)

Leister, D.L., and J.E. Baker, May 1994. "Atmospheric Deposition of Organic Contaminants to the Chesapeake Bay," *Atmospheric Environment,* Vol. 28, No. 8, pp. 1499–1520. (Leister and Baker 1994, 213419)

Lunde, G., J. Gether, N. Gjos, and M.-B.S. Lande, 1977. "Organic Micropollutants in Precipitation in Norway," *Atmospheric Environment,* Vol. 11, No. 11, pp. 1007–1014. (Lunde et al. 1977, 213420)

Mandalakis, M., and E.G. Stephanou, 2004. "Wet Deposition of Polychlorinated Biphenyls in the Eastern Mediterranean," *Environmental Science & Technology,* Vol. 38, No. 11, pp. 3011–3018. (Mandalakis and Stephanou 2004, 213421)

Marsalek, J., and H.Y.F. Ng, 1989. "Evaluation of Pollution Loadings from Urban Nonpoint Sources: Methodology and Applications," *Journal of Great Lakes Research,* Vol. 15, No. 3, pp. 444–451. (Marsalek and Ng 1989, 213423)

McDonald, E., R.T. Ryti, S.L. Reneau, and D. Carlson, May 2, 2003. "Natural Background Geochemistry and Statistical Analysis of Sediments, Los Alamos National Laboratory," Los Alamos National Laboratory document LA-UR-03-2661, Los Alamos, New Mexico. (McDonald et al. 2003, 076084)

Murray, M.W., and A.W. Andren, April 1992. "Precipitation Scavenging of Polychlorinated Biphenyl Congeners in the Great Lakes Region," *Atmospheric Environment. Part A. General Topics,* Vol. 26A, No. 5, pp. 883–897. (Murray and Andren 1992, 213424)

NMED (New Mexico Environment Department), 2010. "2010 – 2012 State of New Mexico Clean Water Act §303(d)/§305(b) Integrated Report," New Mexico Environment Department, Surface Water Quality Bureau, Santa Fe, New Mexico. (NMED 2010, 213452)

NMED (New Mexico Environment Department), May 6, 2011. "Procedures for Assessing Water Quality Standards Attainment for the State of New Mexico CWA §303(d)/§305(b) Integrated Report: Assessment Protocol," New Mexico Environment Department, Surface Water Quality Bureau, Santa Fe, New Mexico. (NMED 2011, 218281)

NMED (New Mexico Environment Department), March 13, 2012. "2012 – 2014 State of New Mexico Clean Water Act §303(d)/§305(b) Integrated Report," New Mexico Environment Department, Surface Water Quality Bureau, Santa Fe, New Mexico. (NMED 2012, 215121)

Offenberg, J.H., and J.E. Baker, 1997. "Polychlorinated Biphenyls in Chicago Precipitation: Enhanced Wet Deposition to Near-Shore Lake Michigan," *Environmental Science & Technology,* Vol. 31, No. 5, pp. 1534–1538. (Offenberg and Baker 1997, 213425)

Oliver, B.G., and A.J. Niimi, April 1988. "Trophodynamic Analysis of Polychlorinated Biphenyl Congeners and Other Chlorinated Hydrocarbons in the Lake Ontario Ecosystem," *Environmental Science & Technology,* Vol. 22, No. 4, pp. 388–397. (Oliver and Niimi 1988, 213426)

Peel, D.A., March 1975. "Organochlorine Residues in Antarctic Snow," *Nature,* Vol. 254, No. 5498, pp. 324–325. (Peel 1975, 209555)

Pomerantz, I., J. Burke, D. Firestone, J. McKinney, J. Roach, and W. Trotter, June 1978. "Chemistry of PCBs and PBBs," *Environmental Health Perspectives,* Vol. 24, pp. 133–146. (Pomerantz et al. 1978, 213456)

Risebrough, R.W., W. Walker II, T.T. Schmidt, B.W. de Lappe, and C.W. Connors, December 1976. "Transfer of Chlorinated Biphenyls to Antarctica," *Nature,* Vol. 264, No. 5588, pp. 738–739. (Risebrough et al. 1976, 209557)

Rossi, L., L. de Alencastro, T. Kupper, and J. Tarradellas, April 2004. "Urban Stormwater Contamination by Polychlorinated Biphenyls (PCBs) and Its Importance for Urban Water Systems in Switzerland," *Science of the Total Environment,* Vol. 322, No. 1–3, pp. 179–189. (Rossi et al. 2004, 213427)

Schwartz, T.R., D.L. Stalling, and C.L. Rice, January 1987. "Are Polychlorinated Biphenyl Residues Adequately Described by Aroclor Mixture Equivalents? Isomer-Specific Principal Components Analysis of Such Residues in Fish and Turtles," *Environmental Science & Technology,* Vol. 21, No. 1, pp. 72–76. (Schwartz et al. 1987, 213428)

Scrimshaw, M.D., and J.N. Lester, "Multivariate analysis of UK salt marsh sediment contaminant data with reference to the significance of PCB contamination," *Environmental Science & Technology,* Vol. 35, No. 13, pp. 2676-2681. 2001)

Sinkkonen, S., and J. Paasivirta, May–June 2000. "Degradation Half-Life Times of PCDDs, PCDFs and PCBs for Environmental Fate Modeling," *Chemosphere,* Vol. 40, No. 9–11, pp. 943–949. (Sinkkonen and Paasivirta 2000, 213430)

Smith, R.L., R.A. Bailey, and C.S. Ross, 1970. "Geologic Map of the Jemez Mountains, New Mexico," U.S. Geological Survey Miscellaneous Investigations Series, Map I-571, Washington, D.C. (Smith et al. 1970, 009752)

Tanabe, S., H. Hidaka, and R. Tatsukawa, 1983. "PCBs and Chlorinated Hydrocarbon Pesticides in Antarctic Atmosphere and Hydrosphere," *Chemosphere,* Vol. 12, No. 2, pp. 277–288. (Tanabe et al. 1983, 209558)

Van Ry, D.A., C.L. Gigliotti, and T.R. Glenn, IV, 2002. "Wet Deposition of Polychlorinated Biphenyls in Urban and Background Areas of the Mid-Atlantic States," *Environmental Science & Technology,* Vol. 36, No. 15, pp. 3201–3209. (Van Ry et al. 2002, 213431)

Villeneuve, J.-P., and C. Cattini, 1986. "Input of Chlorinated Hydrocarbons Through Dry and Wet Deposition to the Western Mediterranean," *Chemosphere,* Vol. 15, No. 2, pp. 115–120. (Villeneuve and Cattini 1986, 213432)

Wells, D.E., and S.J. Johnstone, 1978. "The Occurrence of Organochlorine Residues in Rainwater," *Water, Air, and Soil Pollution,* Vol. 9, No. 3, pp. 271–280. (Wells and Johnstone 1978, 213433)

Wilson, S.C., R. Duarte-Davidson, and K.C. Jones, June 1996. "Screening the Environmental Fate of Organic Contaminants in Sewage Sludges Applied to Agricultural Soils: 1. The Potential for Downward Movement to Groundwaters," *The Science of the Total Environment,* Vol. 185, No. 1–3, pp. 45–57. (Wilson et al. 1996, 213434)

Xanthopoulos, C., and H.H. Hahn, April 1990. "Pollutants Attached to Particles from Drainage Areas," *The Science of the Total Environment,* Vol. 93, pp. 441–448. (Xanthopoulos and Hahn 1990, 213435)

6.2 Map Data Sources

LANL Areas Used and Occupied; Los Alamos National Laboratory, Site Planning & Project Initiation Group, Infrastructure Planning Office; 19 September 2007; as published 13 August 2010.

Watercourse; Los Alamos National Laboratory, ENV Water Quality & Hydrology Group; 05 April 2005.

Appendix A

Acronyms and Abbreviations and Metric Conversion Table

A-1.0 ACRONYMS AND ABBREVIATIONS

% wt	percent weight
A-D	Anderson-Darling
AOC	area of concern
AQA	Analytical Quality Associates, Inc.
ASTM	American Society for Testing and Materials
BMP	best management practice
CA	cluster analysis
CB	chlorobiphenyl
DOE	Department of Energy (U.S.)
dw	dry weight
EF	enrichment factor
EPA	Environmental Protection Agency (U.S.)
HPLC	high-performance liquid chromatography
HW	Hawkins-Wixley
IUPAC	International Union of Pure and Applied Chemistry
IP	Individual Permit
K-S	Kolmogorov-Smirnov
LANL	Los Alamos National Laboratory
LASO	Los Alamos Area Office (DOE)
LOWESS	locally weighted scatter plot smoothing (method)
MBCR	method blank corrected result
MBCV	method blank corrected value
NM	New Mexico
NMAC	New Mexico Administrative Code
NMWQCC	New Mexico Water Quality Control Commission
NPDES	National Pollutant Discharge Elimination System
Oversight Bureau	New Mexico Environment Department–U.S. Department of Energy Oversight Bureau
PCB	polychlorinated biphenyl
PCFA	principal component factor analysis
QC	quality control
RG	Rio Grande
RPD	relative percent difference
RPF	Records Processing Facility
SD	standard deviation
SSC	suspended sediment concentration

SWMU	solid waste management unit
SWQB	Surface Water Quality Bureau (NMED)
S-W	Shapiro-Wilk
TA	technical area
TMDL	total maximum daily load
TOC	total organic carbon
TSCA	Toxic Substances Control Act
USGS	U.S. Geological Survey
UTL	upper tolerance limit
W-H	Wilson-Hilferty
WMW	Wilcoxon-Mann-Whitney
WQC	water-quality criteria
WQS	water-quality standard
ww	wet weight

A-2.0 METRIC CONVERSION TABLE

Multiply SI (Metric) Unit	by	To Obtain U.S. Customary Unit
kilometers (km)	0.622	miles (mi)
kilometers (km)	3281	feet (ft)
meters (m)	3.281	feet (ft)
meters (m)	39.37	inches (in.)
centimeters (cm)	0.03281	feet (ft)
centimeters (cm)	0.394	inches (in.)
millimeters (mm)	0.0394	inches (in.)
micrometers or microns (µm)	0.0000394	inches (in.)
square kilometers (km^2)	0.3861	square miles (mi^2)
hectares (ha)	2.5	acres
square meters (m^2)	10.764	square feet (ft^2)
cubic meters (m^3)	35.31	cubic feet (ft^3)
kilograms (kg)	2.2046	pounds (lb)
grams (g)	0.0353	ounces (oz)
grams per cubic centimeter (g/cm^3)	62.422	pounds per cubic foot (lb/ft^3)
milligrams per kilogram (mg/kg)	1	parts per million (ppm)
micrograms per gram (µg/g)	1	parts per million (ppm)
liters (L)	0.26	gallons (gal.)
milligrams per liter (mg/L)	1	parts per million (ppm)
nanograms per liter (ng/L)	1	parts per trillion (ppt)
nanograms per liter (ng/L)	0.001	parts per quadrillion (ppq)
degrees Celsius (°C)	9/5 + 32	degrees Fahrenheit (°F)

Appendix B

Analytical Results
(on CD included with this document)

Data Provider	Location	Date	Media	Sample Technique	Surface Water Description
LANL	ACID-ROM-1	8/2/09	Surface Water	Global Water	Storm
LANL	ACID-ROM-1	8/13/09	Surface Water	Global Water	Storm
LANL	ACID-ROM-1	10/13/09	Surface Water	Global Water	Storm
LANL	ACID-ROM-2(a)	8/2/09	Surface Water	Global Water	Storm
LANL	ACID-ROM-2(a)	8/30/09	Surface Water	Global Water	Storm
LANL	ACID-ROM-2(a)	9/6/09	Surface Water	Global Water	Storm
LANL	ACID-ROM-2(a)	10/13/09	Surface Water	Global Water	Storm
LANL	ACID-ROM-2(b)	8/2/09	Surface Water	Global Water	Storm
LANL	ACID-ROM-2(b)	8/13/09	Surface Water	Global Water	Storm
LANL	ACID-ROM-2(b)	9/6/09	Surface Water	Global Water	Storm
LANL	ACID-ROM-2(b)	10/13/09	Surface Water	Global Water	Storm
LANL	Buckman Diversion SW	9/24/07	Surface Water	Grab	Base Flow
LANL	Buckman Diversion SW	7/30/08	Surface Water	Grab	Base Flow
LANL	Buckman Diversion SW	9/29/08	Surface Water	Grab	Base Flow
LANL	Buckman Diversion SW	12/1/08	Surface Water	Grab	Base Flow
LANL	Buckman Diversion SW	2/18/09	Surface Water	Grab	Base Flow
LANL	Buckman Diversion SW	5/14/09	Surface Water	Grab	Base Flow
LANL	Buckman Diversion SW	7/15/09	Surface Water	Grab	Base Flow
LANL	Buckman Diversion SW	9/22/09	Surface Water	Grab	Base Flow
LANL	Buckman Diversion SW	11/17/09	Surface Water	Grab	Base Flow
LANL	Buckman Diversion SW	1/26/10	Surface Water	Grab	Base Flow
LANL	Buckman Diversion SW	5/10/10	Surface Water	Grab	Base Flow
LANL	Buckman Diversion SW	7/13/10	Surface Water	Grab	Base Flow
LANL	CHUP-REF-1	8/4/09	Surface Water	Grab	Storm
LANL	CHUP-REF-1	8/16/10	Surface Water	Grab	Storm
LANL	CORRAL-REF-1	8/5/10	Surface Water	Global Water	Storm
LANL	CORRAL-REF-1	8/16/10	Surface Water	Global Water	Storm
LANL	GARCIA-REF-1	4/30/10	Surface Water	Global Water	Storm
LANL	GARCIA-REF-1	8/5/10	Surface Water	Global Water	Storm
LANL	GARCIA-REF-1	8/24/10	Surface Water	Global Water	Storm
LANL	GUAJE-REF-2	5/7/10	Surface Water	Global Water	Storm
LANL	GUAJE-REF-2	8/12/10	Surface Water	Global Water	Storm
LANL	GUAJE-REF-2	8/13/10	Surface Water	Global Water	Storm
LANL	GUAJE-REF-2	9/23/10	Surface Water	Global Water	Storm
LANL	GUAJE-REF-2	11/8/10	Surface Water	Global Water	Storm
LANL	LAC-REF-01 (EO25)	7/24/10	Surface Water	ISCO	Storm
LANL	LAC-REF-01 (EO25)	8/5/10	Surface Water	ISCO	Storm
LANL	LAC-REF-01 (EO25)	8/15/10	Surface Water	ISCO	Storm
LANL	LAC-REF-01 (EO25)	8/16/10	Surface Water	ISCO	Storm
LANL	LAC-REF-01 (EO25)	8/23/10	Surface Water	ISCO	Storm
LANL	LAC-REF-01 (EO25)	9/15/10	Surface Water	ISCO	Storm
LANL	LA-ROM-2-PCB	9/16/09	Surface Water		Storm
LANL	LA-ROM-2-PCB	10/13/09	Surface Water		Storm
LANL	LAS LATAS-REF-1	7/30/09	Surface Water	Global Water	Storm
LANL	LAS LATAS-REF-1	7/30/10	Surface Water	Global Water	Storm
LANL	LAS LATAS-REF-1	8/15/10	Surface Water	Global Water	Storm
LANL	LAS LATAS-REF-2	7/22/10	Surface Water	Global Water	Storm
LANL	LAS LATAS-REF-2	7/23/10	Surface Water	Global Water	Storm
LANL	LAS LATAS-REF-2	7/31/10	Surface Water	Global Water	Storm
LANL	LAS MARIAS-REF-1	7/22/10	Surface Water	Global Water	Storm
LANL	LAS MARIAS-REF-1	8/5/10	Surface Water	Global Water	Storm
LANL	LAS MARIAS-REF-1	10/4/10	Surface Water	Global Water	Storm
LANL	P-ROM-2.2(a)	10/20/09	Surface Water	ISCO	Storm
LANL	P-ROM-3	10/8/09	Surface Water	ISCO	Storm
LANL	P-ROM-3	10/20/09	Surface Water	ISCO	Storm
LANL	Rio Grande at Otowi Bridge	7/30/08	Surface Water	Grab	Base Flow
LANL	Rio Grande at Otowi Bridge	9/29/08	Surface Water	Grab	Base Flow
LANL	Rio Grande at Otowi Bridge	12/1/08	Surface Water	Grab	Base Flow
LANL	Rio Grande at Otowi Bridge	2/18/09	Surface Water	Grab	Base Flow
LANL	Rio Grande at Otowi Bridge	5/14/09	Surface Water	Grab	Base Flow
LANL	Rio Grande at Otowi Bridge	7/15/09	Surface Water	Grab	Base Flow
LANL	Rio Grande at Otowi Bridge	9/22/09	Surface Water	Grab	Base Flow
LANL	Rio Grande at Otowi Bridge	11/17/09	Surface Water	Grab	Base Flow
LANL	Rio Grande at Otowi Bridge	1/26/10	Surface Water	Grab	Base Flow
LANL	Rio Grande at Otowi Bridge	5/10/10	Surface Water	Grab	Base Flow
LANL	Rio Grande at Otowi Bridge	7/13/10	Surface Water	Grab	Base Flow
LANL	Rio Grande at Otowi Bridge	10/7/10	Surface Water	Grab	Base Flow
LANL	S-ROM-0.2	10/1/09	Surface Water	ISCO	Storm
LANL	S-ROM-2(a)	8/13/09	Surface Water	ISCO	Storm
LANL	S-ROM-2(a)	8/21/09	Surface Water	ISCO	Storm
LANL	S-ROM-2(a)	8/29/09	Surface Water	ISCO	Storm
LANL	S-ROM-2(a)	9/23/09	Surface Water	ISCO	Storm
LANL	W Boundary (E240)	8/30/09	Surface Water	Global Water	Storm
LANL	W Boundary (E240)	9/18/09	Surface Water	Global Water	Storm
LANL	W Boundary (E240)	10/21/09	Surface Water	Global Water	Storm
LANL	W Boundary (E240)	8/5/10	Surface Water	Global Water	Storm
LANL	W Boundary (E240)	8/15/10	Surface Water	Global Water	Storm
LANL	W Boundary (E240)	8/16/10	Surface Water	Global Water	Storm

LANL	W Boundary (E240)	8/16/10	Surface Water	Global Water	Storm
LANL	W Boundary (E240)	9/21/10	Surface Water	Global Water	Storm
LANL	W Boundary (E240)	9/23/10	Surface Water	Global Water	Storm
LANL	W Boundary (E252)	8/30/09	Surface Water	Global Water	Storm
LANL	W Boundary (E252)	8/23/10	Surface Water	Global Water	Storm
LANL	Walnut-ROM-1	8/16/10	Surface Water	ISCO	Storm
LANL	Walnut-ROM-1	9/23/10	Surface Water	ISCO	Storm
NMED DOEOB	Ancha	10/13/09	Surface Water	Nalgene	Storm
NMED DOEOB	Angel Peak	3/20/08	Snowpack	Grab	
NMED DOEOB	Aqua Caliente	7/15/08	Surface Water	ELS	Storm
NMED DOEOB	Arroyo de Truchas	7/28/08	Surface Water	ELS	Storm
NMED DOEOB	Arroyo del Palacio	8/18/08	Surface Water	ELS	Storm
NMED DOEOB	Arroyo del Palacio	8/24/08	Surface Water	ELS	Storm
NMED DOEOB	Arroyo del Toro	8/17/09	Surface Water	Nalgene	Storm
NMED DOEOB	Arroyo del Toro	8/24/09	Surface Water	Nalgene	Storm
NMED DOEOB	Arroyo Hondo	7/21/08	Surface Water	ELS	Storm
NMED DOEOB	Arroyo Pino	9/2/08	Surface Water	ELS	Storm
NMED DOEOB	Bandelier National Monument	8/3/09	Precipitation		
NMED DOEOB	Bandelier National Monument	8/17/09	Precipitation		
NMED DOEOB	Bandelier National Monument	8/31/09	Precipitation		
NMED DOEOB	Bandelier National Monument	9/8/09	Precipitation		
NMED DOEOB	Bandelier National Monument	9/16/09	Precipitation		
NMED DOEOB	Bandelier National Monument	9/18/09	Precipitation		
NMED DOEOB	Bandelier National Monument	10/8/09	Precipitation		
NMED DOEOB	Bandelier National Monument	10/22/09	Precipitation		
NMED DOEOB	Bandelier National Monument	2/5/10	Precipitation		
NMED DOEOB	Bandelier National Monument	3/19/10	Precipitation		
NMED DOEOB	Bandelier National Monument	4/20/10	Precipitation		
NMED DOEOB	Bandelier National Monument	7/12/10	Precipitation		
NMED DOEOB	Bandelier National Monument	7/28/10	Precipitation		
NMED DOEOB	Bandelier National Monument	8/10/10	Precipitation		
NMED DOEOB	Bandelier National Monument	8/24/10	Precipitation		
NMED DOEOB	Bandelier National Monument	9/23/10	Precipitation		
NMED DOEOB	Bandelier National Monument	10/15/10	Precipitation		
NMED DOEOB	Bandelier National Monument	12/22/10	Precipitation		
NMED DOEOB	Bonito	3/1/10	Snowpack	Grab	
NMED DOEOB	Canada Agua (Dixon)	9/2/08	Surface Water	ELS	Storm
NMED DOEOB	Canada Agua (Dixon)	8/3/09	Surface Water	ELS	Storm
NMED DOEOB	Canada Agua (Dixon)	9/13/09	Surface Water	ELS	Storm
NMED DOEOB	Canada Agua (Dixon)	10/13/09	Surface Water	ELS	Storm
NMED DOEOB	Cañada de los Marias	8/4/09	Surface Water	ELS	Storm
NMED DOEOB	Embudo Creek	8/18/08	Surface Water	ELS	Storm
NMED DOEOB	Hondo	7/21/08	Surface Water	ELS	Storm
NMED DOEOB	Horno	7/19/09	Surface Water	ELS	Storm
NMED DOEOB	Horno	8/5/09	Surface Water	ELS	Storm
NMED DOEOB	Kachina	4/20/08	Snowpack	Grab	
NMED DOEOB	Los Alamos County Airport	8/3/09	Precipitation		
NMED DOEOB	Los Alamos County Airport	8/17/09	Precipitation		
NMED DOEOB	Los Alamos County Airport	8/30/09	Precipitation		
NMED DOEOB	Los Alamos County Airport	8/31/09	Precipitation		
NMED DOEOB	Los Alamos County Airport	9/14/09	Precipitation		
NMED DOEOB	Los Alamos County Airport	9/16/09	Precipitation		
NMED DOEOB	Los Alamos County Airport	9/18/09	Precipitation		
NMED DOEOB	Los Alamos County Airport	10/8/09	Precipitation		
NMED DOEOB	Los Alamos County Airport	10/13/09	Precipitation		
NMED DOEOB	Los Alamos County Airport	10/21/09	Precipitation		
NMED DOEOB	Los Alamos County Airport	2/5/10	Precipitation		
NMED DOEOB	Los Alamos County Airport	3/18/10	Precipitation		
NMED DOEOB	Los Alamos County Airport	4/20/10	Precipitation		
NMED DOEOB	Los Alamos County Airport	8/20/10	Precipitation		
NMED DOEOB	Los Alamos County Airport	8/24/10	Precipitation		
NMED DOEOB	Los Alamos County Airport	9/23/10	Precipitation		
NMED DOEOB	Los Alamos County Airport	10/21/10	Precipitation		
NMED DOEOB	Middle Fork	3/11/09	Snowpack	Grab	
NMED DOEOB	Pajarito Mountain	3/18/08	Snowpack	Grab	
NMED DOEOB	Pajarito Mountain	4/6/09	Snowpack	Grab	
NMED DOEOB	Palacio	8/18/08	Surface Water	ELS	Storm
NMED DOEOB	Palacio	8/24/08	Surface Water	ELS	Storm
NMED DOEOB	Palacio	10/13/09	Surface Water	Nalgene	Storm
NMED DOEOB	Pojoaque River (N Bank)	8/13/09	Surface Water	Nalgene	Storm
NMED DOEOB	Pojoaque River (S Bank)	8/13/09	Surface Water	Nalgene	Storm
NMED DOEOB	Pojoaque River East	8/5/09	Surface Water	Nalgene	Storm
NMED DOEOB	Pojoaque River East	9/2/09	Surface Water	Nalgene	Storm
NMED DOEOB	Pojoaque River East	10/13/09	Surface Water	Nalgene	Storm
NMED DOEOB	Pojoaque River East (Northern Bank)	8/13/09	Surface Water	Nalgene	Storm
NMED DOEOB	Pojoaque River East (Snowmelt Runoff)	5/5/09	Surface Water	Grab	Storm
NMED DOEOB	Pojoaque River East (Southern Bank)	8/5/09	Surface Water	Nalgene	Storm
NMED DOEOB	Pojoaque River East (Southern Bank)	8/13/09	Surface Water	Nalgene	Storm
NMED DOEOB	Pojoaque River East (Southern Bank)	9/2/09	Surface Water	Nalgene	Storm

NMED DOEOB	Red Summit	3/11/09	Snowpack	Grab	
NMED DOEOB	Rio del Oso	7/7/09	Surface Water	Nalgene	Storm
NMED DOEOB	Rio del Oso	7/19/09	Surface Water	Nalgene	Storm
NMED DOEOB	Rio del Oso	8/24/09	Surface Water	Nalgene	Storm
NMED DOEOB	Rio del Oso	10/13/09	Surface Water	Nalgene	Storm
NMED DOEOB	Sandia Crest	5/6/08	Snowpack	Grab	
NMED DOEOB	Sandia Crest	2/25/09	Snowpack	Grab	
NMED DOEOB	Santa Cruz River	7/9/08	Surface Water	Grab	Storm
NMED DOEOB	Santa Cruz River	8/20/08	Surface Water	Grab	Storm
NMED DOEOB	South Fork Acid Run-on	7/26/2009	Surface Water	Nalgene	Storm
NMED DOEOB	South Fork Acid Run-on	9/16/0209	Surface Water	Nalgene	Storm
NMED DOEOB	South Fork Acid Run-on	9/8/2009	Surface Water	Nalgene	Storm
NMED DOEOB	South Fork Acid Run-on	7/24/09	Surface Water	Nalgene	Storm
NMED DOEOB	South Fork Acid Run-on	7/26/09	Surface Water	Nalgene	Storm
NMED DOEOB	South Fork Acid Run-on	7/28/09	Surface Water	Nalgene	Storm
NMED DOEOB	South Fork Acid Run-on	8/12/09	Surface Water	Nalgene	Storm
NMED DOEOB	South Fork Acid Run-on	9/2/09	Surface Water	Nalgene	Storm
NMED DOEOB	South Fork Acid Run-on	9/18/09	Surface Water	Nalgene	Storm
NMED DOEOB	Tesuque Peak	3/17/09	Snowpack	Grab	
NMED DOEOB	Top of Taos Valley	3/12/09	Snowpack	Grab	
NMED DOEOB	Toro	8/17/09	Surface Water	Nalgene	Storm
NMED DOEOB	Toro	8/24/09	Surface Water	Nalgene	Storm
NMED SWQB	Canon de Valle abv SR 501 (E253) - 30CValle006.0	**8/8/06**	Surface Water	ELS	Storm
NMED SWQB	Canon de Valle abv SR 501 (E253) - 30CValle006.0	**8/14/06**	Surface Water	ELS	Storm
NMED SWQB	Canon de Valle abv SR 501 (E253) - 30CValle006.0	**8/25/06**	Surface Water	ELS	Storm
NMED SWQB	Canon de Valle abv SR 501 (E253) - 30CValle006.0	**4/11/07**	Surface Water	Grab	Ambient
NMED SWQB	Embudo Creek at Hwy 68 bridge nr Dixon at USGS gage 0827900 - 28Embudo000.8	**11/14/06**	Surface Water	Composite	Ambient
NMED SWQB	Guaje abv Rendija (E089) - 28GuajeC007.2	**8/8/06**	Surface Water	ELS	Storm
NMED SWQB	Guaje abv Rendija (E089) - 28GuajeC007.2	**4/11/07**	Surface Water	Grab	Ambient
NMED SWQB	Kwage Canyon abv Pueblo	**9/29/07**	Surface Water	ELS	Storm
NMED SWQB	Los Alamos Canyon blw Ice Rink (E026) - 28LACany018.3	**8/8/06**	Surface Water	ELS	Storm
NMED SWQB	Los Alamos Canyon blw Ice Rink (E026) - 28LACany018.3	**4/11/07**	Surface Water	Grab	Ambient
NMED SWQB	Los Alamos Canyon blw Ice Rink (E026) - 28LACany018.3	**7/26/07**	Surface Water	ELS	Storm
NMED SWQB	Los Alamos Canyon blw Ice Rink (E026) - 28LACany018.3	**7/30/07**	Surface Water	ELS	Storm
NMED SWQB	Los Alamos Canyon blw Ice Rink (E026) - 28LACany018.3	**9/2/07**	Surface Water	ELS	Storm
NMED SWQB	Los Alamos Canyon blw Ice Rink (E026) - 28LACany018.3	**9/5/07**	Surface Water	Grab	Storm
NMED SWQB	Los Alamos Canyon blw Ice Rink (E026) - 28LACany018.3	**9/6/07**	Surface Water	Grab	Storm
NMED SWQB	Los Alamos Canyon blw Ice Rink (E026) - 28LACany018.3	**9/20/07**	Surface Water	ELS	Storm
NMED SWQB	Lummis abv Upper Trail Crossing	**8/29/07**	Surface Water	ELS	Storm
NMED SWQB	N. Fork Pueblo Canyon (PUN 0.1) - 28NFkPue000.1	**7/6/06**	Surface Water	ELS	Storm
NMED SWQB	N. Fork Pueblo Canyon (PUN 0.1) - 28NFkPue000.1	**7/31/06**	Surface Water	Grab	Storm
NMED SWQB	N. Fork Pueblo Canyon (PUN 0.1) - 28NFkPue000.1	**8/8/06**	Surface Water	Grab	Storm
NMED SWQB	Pajarito 0.5 mile abv SR-501 (perrenial reach) - 30Pajari018.1	**4/10/06**	Surface Water	Grab	Ambient
NMED SWQB	Pajarito 0.5 mile abv SR-501 (perrenial reach) - 30Pajari018.1	**11/7/06**	Surface Water	Grab	Ambient
NMED SWQB	Pajarito 0.5 mile abv SR-501 (perrenial reach) - 30Pajari018.1	**10/24/07**	Surface Water	Grab	Ambient
NMED SWQB	Pajarito below SR-501 (E240) - 30Pajari017.4	**7/5/06**	Surface Water	ELS	Storm
NMED SWQB	Pajarito below SR-501 (E240) - 30Pajari017.4	**8/8/06**	Surface Water	ELS	Storm
NMED SWQB	Pajarito below SR-501 (E240) - 30Pajari017.4	**8/13/06**	Surface Water	ELS	Storm
NMED SWQB	Pajarito below SR-501 (E240) - 30Pajari017.4	**8/20/06**	Surface Water	ELS	Storm
NMED SWQB	Pajarito below SR-501 (E240) - 30Pajari017.4	**8/25/06**	Surface Water	ELS	Storm
NMED SWQB	Pajarito below SR-501 (E240) - 30Pajari017.4	**4/11/07**	Surface Water	Grab	Ambient
NMED SWQB	Red River below Fish Hatchery near USGS - 28RedRiv005.3	**11/14/06**	Surface Water	Composite	Ambient
NMED SWQB	Rio Chama nr Chamita immed ds of HWY 74 bridge -- USGS 0829000 - 29RChama004.8	**11/28/06**	Surface Water	Composite	Ambient
NMED SWQB	Rio Chama nr Chamita immed ds of HWY 74 bridge -- USGS 0829000 - 29RChama004.8	**5/1/07**	Surface Water	Composite	Ambient
NMED SWQB	Rio Chama nr Chamita immed ds of HWY 74 bridge -- USGS 0829000 - 29RChama004.8	**8/14/07**	Surface Water	Composite	Ambient
NMED SWQB	Rio Chama nr Chamita immed ds of HWY 74 bridge -- USGS 0829000 - 29RChama004.8	**9/13/07**	Surface Water	Composite	Ambient
NMED SWQB	Rio Chama nr Chamita immed ds of HWY 74 bridge -- USGS 0829000 - 29RChama004.8	**11/16/06**	Surface Water	Composite	Ambient
NMED SWQB	Rio Grande at Otowi Bridge -- USGS 08313000 - 28RGrand547.2	**11/28/06**	Surface Water	Composite	Ambient
NMED SWQB	Rio Grande at Otowi Bridge -- USGS 08313000 - 28RGrand547.2	**5/1/07**	Surface Water	Composite	Ambient
NMED SWQB	Rio Grande at Otowi Bridge -- USGS 08313000 - 28RGrand547.2	**7/27/07**	Surface Water	Grab	Storm
NMED SWQB	Rio Grande at Otowi Bridge -- USGS 08313000 - 28RGrand547.2	**8/14/07**	Surface Water	Composite	Ambient
NMED SWQB	Rio Grande at Otowi Bridge -- USGS 08313000 - 28RGrand547.2	**9/14/07**	Surface Water	Composite	Ambient
NMED SWQB	Rio Grande blw Ancho Canyon - 28RGrand531.1	**12/14/06**	Surface Water	Grab	Ambient
NMED SWQB	Rio Grande blw Rio Hondo -- USGS 08268700 -28RGrand646.0	**11/14/06**	Surface Water	Composite	Ambient
NMED SWQB	Rio Grande blw Taos Junc Bridge-- USGS 08276500 - 28RGrand619.2	**11/27/06**	Surface Water	Composite	Ambient
NMED SWQB	Rio Grande blw Taos Junc Bridge-- USGS 08276500 - 28RGrand619.2	**4/30/07**	Surface Water	Composite	Ambient
NMED SWQB	Rio Grande blw Taos Junc Bridge-- USGS 08276500 - 28RGrand619.2	**8/13/07**	Surface Water	Composite	Ambient
NMED SWQB	Rio Grande blw Taos Junc Bridge-- USGS 08276500 - 28RGrand619.2	**9/12/07**	Surface Water	Composite	Ambient
NMED SWQB	Rio Hondo at Rio Grande confluence - 28RHondo000.1	**11/14/06**	Surface Water	Composite	Ambient
NMED SWQB	Rio Pueblo de Taos blw Los Cordovas -- USGS 08276300 - 28RPuebT008.5	**11/14/06**	Surface Water	Grab	Ambient
NMED SWQB	Rito de los Frijoles at Bandelier Visitor Center - 30RFrijo003.0	**8/15/07**	Surface Water	Grab	Ambient
NMED SWQB	Rito de los Frijoles at Bandelier Visitor Center - 30RFrijo003.0	**10/25/07**	Surface Water	Grab	Ambient
NMED SWQB	Rito de los Frijoles immed u/s of Upper Crossing - 30RFrijo012.9	**4/11/06**	Surface Water	Grab	Ambient
NMED SWQB	Rito de los Frijoles immed u/s of Upper Crossing - 30RFrijo012.9	**11/8/06**	Surface Water	Grab	Ambient
NMED SWQB	Rito de los Frijoles immed u/s of Upper Crossing - 30RFrijo012.9	**4/23/07**	Surface Water	Grab	Ambient
NMED SWQB	Santa Cruz River immed upstream of HWY 68 - 28SanCru000.7	**11/15/06**	Surface Water	Grab	Ambient

DATA PROVIDER	LOCATION	START_DATE_TIME	Ascending Order	ANYL_SUITE_CODE	ANALYTE_DESC	ANALYTE	SAMPLE_ID	SAMPLE_USG_CODE	FLD_PREP_CODE	FLD_QC_TYPE_CODE	REQUEST_NUM	SYMBOL	RESULT	UNITS	STD_UNCERT	STD_IDL	STD_MDL	STD_MDA	STD_QUANT_LMT	DILUTION_FACTOR	CONCAT_FLAG_CODE	CONCAT_REASON_CODE
LANL	ACID-ROM-2(a)	8/2/09	001	PCB_CONG	PCB-1	2051-60-7	WTBKGD-09-11673	BKGD	UF		09-3019	<	0.0000214	ug/L					0.000021	1	U	U_LAB
LANL	ACID-ROM-2(a)	8/2/09	002	PCB_CONG	PCB-2	2051-61-8	WTBKGD-09-11673	BKGD	UF		09-3019	<	0.0000214	ug/L					0.000021	1	U	U_LAB
LANL	ACID-ROM-2(a)	8/2/09	003	PCB_CONG	PCB-3	2051-62-9	WTBKGD-09-11673	BKGD	UF		09-3019	<	0.0000214	ug/L					0.000021	1	U	U_LAB
LANL	ACID-ROM-2(a)	8/2/09	004	PCB_CONG	PCB-4	13029-08-8	WTBKGD-09-11673	BKGD	UF		09-3019	<	0.0000214	ug/L					0.000021	1	U	U_LAB
LANL	ACID-ROM-2(a)	8/2/09	005	PCB_CONG	PCB-5	16605-91-7	WTBKGD-09-11673	BKGD	UF		09-3019	<	0.0000214	ug/L					0.000021	1	U	U_LAB
LANL	ACID-ROM-2(a)	8/2/09	006	PCB_CONG	PCB-6	25569-80-6	WTBKGD-09-11673	BKGD	UF		09-3019	<	0.0000214	ug/L					0.000021	1	U	U_LAB
LANL	ACID-ROM-2(a)	8/2/09	007	PCB_CONG	PCB-7	33284-50-3	WTBKGD-09-11673	BKGD	UF		09-3019	<	0.0000214	ug/L					0.000021	1	U	U_LAB
LANL	ACID-ROM-2(a)	8/2/09	008	PCB_CONG	PCB-8	34883-43-7	WTBKGD-09-11673	BKGD	UF		09-3019	<	0.0000214	ug/L					0.000021	1	U	U_LAB
LANL	ACID-ROM-2(a)	8/2/09	009	PCB_CONG	PCB-9	34883-39-1	WTBKGD-09-11673	BKGD	UF		09-3019	<	0.0000214	ug/L					0.000021	1	U	U_LAB
LANL	ACID-ROM-2(a)	8/2/09	010	PCB_CONG	PCB-10	33146-45-1	WTBKGD-09-11673	BKGD	UF		09-3019	<	0.0000214	ug/L					0.000021	1	U	U_LAB
LANL	ACID-ROM-2(a)	8/2/09	011	PCB_CONG	PCB-11	2050-67-1	WTBKGD-09-11673	BKGD	UF		09-3019		0.000153	ug/L					0.000021	1		
LANL	ACID-ROM-2(a)	8/2/09	012	PCB_CONG	PCB-12/PCB-13	PCB-12/13	WTBKGD-09-11673	BKGD	UF		09-3019	<	0.0000428	ug/L					0.000043	1	U	U_LAB
LANL	ACID-ROM-2(a)	8/2/09	014	PCB_CONG	PCB-15	2050-68-2	WTBKGD-09-11673	BKGD	UF		09-3019	<	0.0000214	ug/L					0.000021	1	U	U_LAB
LANL	ACID-ROM-2(a)	8/2/09	015	PCB_CONG	PCB-16	38444-78-9	WTBKGD-09-11673	BKGD	UF		09-3019	<	0.0000214	ug/L					0.000021	1	U	U_LAB
LANL	ACID-ROM-2(a)	8/2/09	017	PCB_CONG	PCB-18/PCB-30	PCB-18/30	WTBKGD-09-11673	BKGD	UF		09-3019	<	0.0000428	ug/L					0.000043	1	U	U_LAB
LANL	ACID-ROM-2(a)	8/2/09	019	PCB_CONG	PCB-20/PCB-28	PCB-20/28	WTBKGD-09-11673	BKGD	UF		09-3019	<	0.0000428	ug/L					0.000043	1	U	U_LAB
LANL	ACID-ROM-2(a)	8/2/09	020	PCB_CONG	PCB-21/PCB-33	PCB-21/33	WTBKGD-09-11673	BKGD	UF		09-3019	<	0.0000428	ug/L					0.000043	1	U	U_LAB
LANL	ACID-ROM-2(a)	8/2/09	025	PCB_CONG	PCB-26/PCB-29	PCB-26/29	WTBKGD-09-11673	BKGD	UF		09-3019	<	0.0000428	ug/L					0.000043	1	U	U_LAB
LANL	ACID-ROM-2(a)	8/2/09	026	PCB_CONG	PCB-27	38444-76-7	WTBKGD-09-11673	BKGD	UF		09-3019	<	0.0000214	ug/L					0.000021	1	U	U_LAB
LANL	ACID-ROM-2(a)	8/2/09	027	PCB_CONG	PCB-31	16606-02-3	WTBKGD-09-11673	BKGD	UF		09-3019	<	0.0000214	ug/L					0.000021	1	U	U_LAB
LANL	ACID-ROM-2(a)	8/2/09	028	PCB_CONG	PCB-32	38444-77-8	WTBKGD-09-11673	BKGD	UF		09-3019	<	0.0000214	ug/L					0.000021	1	U	U_LAB
LANL	ACID-ROM-2(a)	8/2/09	035	PCB_CONG	PCB-40/PCB-71	PCB-40/71	WTBKGD-09-11673	BKGD	UF		09-3019	<	0.0000428	ug/L					0.000043	1	U	U_LAB
LANL	ACID-ROM-2(a)	8/2/09	039	PCB_CONG	PCB-44/PCB-47/PCB-65	PCB-44/47/65	WTBKGD-09-11673	BKGD	UF		09-3019	<	0.0000642	ug/L					0.000064	1	U	U_LAB
LANL	ACID-ROM-2(a)	8/2/09	040	PCB_CONG	PCB-45/PCB-51	PCB-45/51	WTBKGD-09-11673	BKGD	UF		09-3019	<	0.0000428	ug/L					0.000043	1	U	U_LAB
LANL	ACID-ROM-2(a)	8/2/09	043	PCB_CONG	PCB-49/PCB-69	PCB-49/69	WTBKGD-09-11673	BKGD	UF		09-3019	<	0.0000428	ug/L					0.000043	1	U	U_LAB
LANL	ACID-ROM-2(a)	8/2/09	044	PCB_CONG	PCB-50/PCB-53	PCB-50/53	WTBKGD-09-11673	BKGD	UF		09-3019	<	0.0000428	ug/L					0.000043	1	U	U_LAB
LANL	ACID-ROM-2(a)	8/2/09	045	PCB_CONG	PCB-52	35693-99-3	WTBKGD-09-11673	BKGD	UF		09-3019	<	0.0000455	ug/L					0.000021	1		
LANL	ACID-ROM-2(a)	8/2/09	046	PCB_CONG	PCB-54	15968-05-5	WTBKGD-09-11673	BKGD	UF		09-3019	<	0.0000214	ug/L					0.000021	1	U	U_LAB
LANL	ACID-ROM-2(a)	8/2/09	051	PCB_CONG	PCB-59/PCB-62/PCB-75	PCB-59/62/75	WTBKGD-09-11673	BKGD	UF		09-3019	<	0.0000642	ug/L					0.000064	1	U	U_LAB
LANL	ACID-ROM-2(a)	8/2/09	052	PCB_CONG	PCB-60	33025-41-1	WTBKGD-09-11673	BKGD	UF		09-3019	<	0.0000214	ug/L					0.000021	1	U	U_LAB
LANL	ACID-ROM-2(a)	8/2/09	053	PCB_CONG	PCB-61/PCB-70/PCB-74/PCB-76	PCB-61/70/74/76	WTBKGD-09-11673	BKGD	UF		09-3019	<	0.0000856	ug/L					0.000086	1	U	U_LAB
LANL	ACID-ROM-2(a)	8/2/09	055	PCB_CONG	PCB-64	52663-58-8	WTBKGD-09-11673	BKGD	UF		09-3019	<	0.0000214	ug/L					0.000021	1	U	U_LAB
LANL	ACID-ROM-2(a)	8/2/09	056	PCB_CONG	PCB-66	32598-10-0	WTBKGD-09-11673	BKGD	UF		09-3019	<	0.0000214	ug/L					0.000021	1	U	U_LAB
LANL	ACID-ROM-2(a)	8/2/09	059	PCB_CONG	PCB-72	41464-42-0	WTBKGD-09-11673	BKGD	UF		09-3019	<	0.0000214	ug/L					0.000021	1	U	U_LAB
LANL	ACID-ROM-2(a)	8/2/09	061	PCB_CONG	PCB-77	32598-13-3	WTBKGD-09-11673	BKGD	UF		09-3019	<	0.0000214	ug/L					0.000021	1	U	U_LAB
LANL	ACID-ROM-2(a)	8/2/09	065	PCB_CONG	PCB-81	70362-50-4	WTBKGD-09-11673	BKGD	UF		09-3019	<	0.0000214	ug/L					0.000021	1	U	U_LAB
LANL	ACID-ROM-2(a)	8/2/09	069	PCB_CONG	PCB-85/PCB-116/PCB-117	PCB-85/116/117	WTBKGD-09-11673	BKGD	UF		09-3019	<	0.0000642	ug/L					0.000064	1	U	U_LAB
LANL	ACID-ROM-2(a)	8/2/09	070	PCB_CONG	PCB-86/87/97/109/119/125	PCB86+7/97/109+19+25	WTBKGD-09-11673	BKGD	UF		09-3019	<	0.0001128	ug/L					0.00013	1	U	U_LAB
LANL	ACID-ROM-2(a)	8/2/09	073	PCB_CONG	PCB-90/PCB-101/PCB-113	PCB-90/101/113	WTBKGD-09-11673	BKGD	UF		09-3019		0.0000958	ug/L					0.000064	1		
LANL	ACID-ROM-2(a)	8/2/09	074	PCB_CONG	PCB-92	52663-61-3	WTBKGD-09-11673	BKGD	UF		09-3019	<	0.0000214	ug/L					0.000021	1	U	U_LAB
LANL	ACID-ROM-2(a)	8/2/09	075	PCB_CONG	PCB-93/PCB-100	PCB-93/100	WTBKGD-09-11673	BKGD	UF		09-3019	<	0.0000428	ug/L					0.000043	1	U	U_LAB
LANL	ACID-ROM-2(a)	8/2/09	079	PCB_CONG	PCB-98/PCB-102	PCB-98/102	WTBKGD-09-11673	BKGD	UF		09-3019	<	0.0000428	ug/L					0.000043	1	U	U_LAB
LANL	ACID-ROM-2(a)	8/2/09	083	PCB_CONG	PCB-105	32598-14-4	WTBKGD-09-11673	BKGD	UF		09-3019	<	0.0000528	ug/L					0.000053	1		
LANL	ACID-ROM-2(a)	8/2/09	086	PCB_CONG	PCB-108/PCB-124	PCB-108/124	WTBKGD-09-11673	BKGD	UF		09-3019	<	0.0000428	ug/L					0.000043	1	U	U_LAB
LANL	ACID-ROM-2(a)	8/2/09	087	PCB_CONG	PCB-110/PCB-115	PCB-110/115	WTBKGD-09-11673	BKGD	UF		09-3019		0.00158	ug/L					0.000043	1		
LANL	ACID-ROM-2(a)	8/2/09	089	PCB_CONG	PCB-112	74472-36-9	WTBKGD-09-11673	BKGD	UF		09-3019	<	0.0000214	ug/L					0.000021	1	U	U_LAB
LANL	ACID-ROM-2(a)	8/2/09	090	PCB_CONG	PCB-114	74472-37-0	WTBKGD-09-11673	BKGD	UF		09-3019	<	0.0000214	ug/L					0.000021	1	U	U_LAB
LANL	ACID-ROM-2(a)	8/2/09	091	PCB_CONG	PCB-118	31508-00-6	WTBKGD-09-11673	BKGD	UF		09-3019		0.00118	ug/L					0.000021	1		
LANL	ACID-ROM-2(a)	8/2/09	094	PCB_CONG	PCB-122	76842-07-4	WTBKGD-09-11673	BKGD	UF		09-3019	<	0.0000214	ug/L					0.000021	1	U	U_LAB
LANL	ACID-ROM-2(a)	8/2/09	095	PCB_CONG	PCB-123	65510-44-3	WTBKGD-09-11673	BKGD	UF		09-3019	<	0.0000214	ug/L					0.000021	1	U	U_LAB
LANL	ACID-ROM-2(a)	8/2/09	096	PCB_CONG	PCB-126	57465-28-8	WTBKGD-09-11673	BKGD	UF		09-3019	<	0.0000214	ug/L					0.000021	1	U	U_LAB
LANL	ACID-ROM-2(a)	8/2/09	098	PCB_CONG	PCB-128/PCB-166	PCB-128/166	WTBKGD-09-11673	BKGD	UF		09-3019	<	0.0000428	ug/L					0.000043	1	U	U_LAB
LANL	ACID-ROM-2(a)	8/2/09	099	PCB_CONG	PCB-129/PCB-138/PCB-163	PCB-129/138/163	WTBKGD-09-11673	BKGD	UF		09-3019		0.000245	ug/L					0.000064	1		
LANL	ACID-ROM-2(a)	8/2/09	105	PCB_CONG	PCB-135/PCB-151	PCB-135/151	WTBKGD-09-11673	BKGD	UF		09-3019		0.0000652	ug/L					0.000043	1		
LANL	ACID-ROM-2(a)	8/2/09	108	PCB_CONG	PCB-139/PCB-140	PCB-139/140	WTBKGD-09-11673	BKGD	UF		09-3019	<	0.0000428	ug/L					0.000043	1	U	U_LAB
LANL	ACID-ROM-2(a)	8/2/09	110	PCB_CONG	PCB-142	41411-61-4	WTBKGD-09-11673	BKGD	UF		09-3019	<	0.0000214	ug/L					0.000021	1	U	U_LAB
LANL	ACID-ROM-2(a)	8/2/09	111	PCB_CONG	PCB-143	68194-15-0	WTBKGD-09-11673	BKGD	UF		09-3019	<	0.0000214	ug/L					0.000021	1	U	U_LAB
LANL	ACID-ROM-2(a)	8/2/09	115	PCB_CONG	PCB-147/PCB-149	PCB-147/149	WTBKGD-09-11673	BKGD	UF		09-3019		0.000182	ug/L					0.000043	1		
LANL	ACID-ROM-2(a)	8/2/09	119	PCB_CONG	PCB-153/PCB-168	PCB-153/168	WTBKGD-09-11673	BKGD	UF		09-3019		0.000195	ug/L					0.000043	1		
LANL	ACID-ROM-2(a)	8/2/09	122	PCB_CONG	PCB-156/PCB-157	PCB-156/157	WTBKGD-09-11673	BKGD	UF		09-3019	<	0.0000428	ug/L					0.000043	1	U	U_LAB
LANL	ACID-ROM-2(a)	8/2/09	125	PCB_CONG	PCB-160	41411-62-5	WTBKGD-09-11673	BKGD	UF		09-3019	<	0.0000214	ug/L					0.000021	1	U	U_LAB
LANL	ACID-ROM-2(a)	8/2/09	126	PCB_CONG	PCB-161	74472-43-8	WTBKGD-09-11673	BKGD	UF		09-3019	<	0.0000214	ug/L					0.000021	1	U	U_LAB
LANL	ACID-ROM-2(a)	8/2/09	127	PCB_CONG	PCB-162	39635-34-2	WTBKGD-09-11673	BKGD	UF		09-3019	<	0.0000214	ug/L					0.000021	1	U	U_LAB
LANL	ACID-ROM-2(a)	8/2/09	128	PCB_CONG	PCB-164	74472-45-0	WTBKGD-09-11673	BKGD	UF		09-3019	<	0.0000214	ug/L					0.000021	1	U	U_LAB
LANL	ACID-ROM-2(a)	8/2/09	129	PCB_CONG	PCB-165	74472-46-1	WTBKGD-09-11673	BKGD	UF		09-3019	<	0.0000214	ug/L					0.000021	1	U	U_LAB
LANL	ACID-ROM-2(a)	8/2/09	130	PCB_CONG	PCB-167	52663-72-6	WTBKGD-09-11673	BKGD	UF		09-3019	<	0.0000214	ug/L					0.000021	1	U	U_LAB
LANL	ACID-ROM-2(a)	8/2/09	131	PCB_CONG	PCB-169	32774-16-6	WTBKGD-09-11673	BKGD	UF		09-3019	<	0.0000214	ug/L					0.000021	1	U	U_LAB
LANL	ACID-ROM-2(a)	8/2/09	132	PCB_CONG	PCB-170	35065-30-6	WTBKGD-09-11673	BKGD	UF		09-3019	<	0.0000667	ug/L					0.000021	1		
LANL	ACID-ROM-2(a)	8/2/09	133	PCB_CONG	PCB-171/PCB-173	PCB-171/173	WTBKGD-09-11673	BKGD	UF		09-3019	<	0.0000428	ug/L					0.000043	1	U	U_LAB
LANL	ACID-ROM-2(a)	8/2/09	141	PCB_CONG	PCB-180/PCB-193	PCB-180/193	WTBKGD-09-11673	BKGD	UF		09-3019		0.000153	ug/L					0.000043	1		
LANL	ACID-ROM-2(a)	8/2/09	142	PCB_CONG	PCB-181	74472-47-2	WTBKGD-09-11673	BKGD	UF		09-3019	<	0.0000214	ug/L					0.000021	1	U	U_LAB
LANL	ACID-ROM-2(a)	8/2/09	144	PCB_CONG	PCB-183/PCB-185	PCB-183/185	WTBKGD-09-11673	BKGD	UF		09-3019		0.0000496	ug/L					0.000043	1		
LANL	ACID-ROM-2(a)	8/2/09	145	PCB_CONG	PCB-184	74472-48-3	WTBKGD-09-11673	BKGD	UF		09-3019	<	0.0000214	ug/L					0.000021	1	U	U_LAB
LANL	ACID-ROM-2(a)	8/2/09	146	PCB_CONG	PCB-186	74472-49-4	WTBKGD-09-11673	BKGD	UF		09-3019	<	0.0000214	ug/L					0.000021	1	U	U_LAB
LANL	ACID-ROM-2(a)	8/2/09	147	PCB_CONG	PCB-187	52663-68-0	WTBKGD-09-11673	BKGD	UF		09-3019		0.0000772	ug/L					0.000021	1		
LANL	ACID-ROM-2(a)	8/2/09	148	PCB_CONG	PCB-188	74487-85-7	WTBKGD-09-11673	BKGD	UF		09-3019		0.0000814	ug/L					0.000021	1	U	U_LAB
LANL	ACID-ROM-2(a)	8/2/09	149	PCB_CONG	PCB-189	39635-31-9	WTBKGD-09-11673	BKGD	UF		09-3019	<	0.0000214	ug/L					0.000021	1	U	U_LAB
LANL	ACID-ROM-2(a)	8/2/09	151	PCB_CONG	PCB-191	74472-50-7	WTBKGD-09-11673	BKGD	UF		09-3019	<	0.0000214	ug/L					0.000021	1	U	U_LAB
LANL	ACID-ROM-2(a)	8/2/09	152	PCB_CONG	PCB-192	74472-51-8	WTBKGD-09-11673	BKGD	UF		09-3019	<	0.0000214	ug/L					0.000021	1	U	U_LAB
LANL	ACID-ROM-2(a)	8/2/09	154	PCB_CONG	PCB-195	52663-78-2	WTBKGD-09-11673	BKGD	UF		09-3019	<	0.0000214	ug/L					0.000021	1	U	U_LAB
LANL	ACID-ROM-2(a)	8/2/09	156	PCB_CONG	PCB-197/PCB-200	PCB-197/200	WTBKGD-09-11673	BKGD	UF		09-3019	<	0.0000428	ug/L					0.000043	1	U	U_LAB
LANL	ACID-ROM-2(a)	8/2/09	157	PCB_CONG	PCB-198/PCB-199	PCB-198/199	WTBKGD-09-11673	BKGD	UF		09-3019	<	0.0000512	ug/L					0.000043	1		
LANL	ACID-ROM-2(a)	8/2/09	159	PCB_CONG	PCB-202	2136-99-4	WTBKGD-09-11673	BKGD	UF		09-3019	<	0.0000214	ug/L					0.000021	1	U	U_LAB
LANL	ACID-ROM-2(a)	8/2/09	160	PCB_CONG	PCB-203	52663-76-0	WTBKGD-09-11673	BKGD	UF		09-3019		0.0000247	ug/L					0.000021	1		
LANL	ACID-ROM-2(a)	8/2/09	161	PCB_CONG	PCB-204	74472-52-9	WTBKGD-09-11673	BKGD	UF		09-3019	<	0.0000214	ug/L					0.000021	1	U	U_LAB
LANL	ACID-ROM-2(a)	8/2/09	162	PCB_CONG	PCB-205	74472-53-0	WTBKGD-09-11673	BKGD	UF		09-3019	<	0.0000214	ug/L					0.000021	1	U	U_LAB
LANL	ACID-ROM-2(a)	8/2/09	163	PCB_CONG	PCB-206	40186-72-9	WTBKGD-09-11673	BKGD	UF		09-3019		0.0000249	ug/L					0.000021	1		
LANL	ACID-ROM-2(a)	8/2/09	166	PCB_CONG	PCB-209	2051-24-3	WTBKGD-09-11673	BKGD	UF		09-3019	<	0.0000214	ug/L					0.000021	1	U	U_LAB
LANL	ACID-ROM-2(a)	8/2/09	167	PCB_CONG	Total monoCB	27323-18-8	WTBKGD-09-11673	BKGD	UF		09-3019	<	0	ug/L					0.000023	1	U	U_LAB
LANL	ACID-ROM-2(a)	8/2/09	168	PCB_CONG	Total diCB	25512-42-9	WTBKGD-09-11673	BKGD	UF		09-3019		0.000153	ug/L					0.000021	1		
LANL	ACID-ROM-2(a)	8/2/09	169	PCB_CONG	Total triCB	25323-68-6	WTBKGD-09-11673	BKGD	UF		09-3019	<	0	ug/L					0.000023	1	U	U_LAB
LANL	ACID-ROM-2(a)	8/2/09	170	PCB_CONG	Total tetraCB	26914-33-0	WTBKGD-09-11673	BKGD	UF		09-3019		0.0000455	ug/L					0.000023	1		
LANL	ACID-ROM-2(a)	8/2/09	171	PCB_CONG	Total pentaCB	25429-29-2	WTBKGD-09-11673	BKGD	UF		09-3019		0.000559	ug/L					0.000021	1		
LANL	ACID-ROM-2(a)	8/2/09	172	PCB_CONG	Total hexaCB	26601-64-9	WTBKGD-09-11673	BKGD	UF		09-3019		0.000815	ug/L					0.000021	1		
LANL	ACID-ROM-2(a)	8/2/09	173	PCB_CONG	Total heptaCB	28655-71-2	WTBKGD-09-11673	BKGD	UF		09-3019		0.000468	ug/L					0.000021	1		
LANL	ACID-ROM-2(a)	8/2/09	176	PCB_CONG	Total decaCB	DECACB(Total)	WTBKGD-09-11673	BKGD	UF		09-3019	<	0	ug/L					0.000021	1	U	U_LAB
LANL	ACID-ROM-2(a)	8/2/09	177	PCB_CONG	Total PCB	1336-36-3	WTBKGD-09-11673	BKGD	UF		09-3019		0.0022	ug/L					0.000021	1		
LANL	ACID-ROM-2(a)	8/30/09	001	PCB_CONG	PCB-1	2051-60-7	WTBKGD-09-11674	BKGD	UF		09-3103	<	0.0000229	ug/L					0.000023	1	U	U_LAB
LANL	ACID-ROM-2(a)	8/30/09	002	PCB_CONG	PCB-2	2051-61-8	WTBKGD-09-11674	BKGD	UF		09-3103	<	0.0000229	ug/L					0.000023	1	U	U_LAB
LANL	ACID-ROM-2(a)	8/30/09	003	PCB_CONG	PCB-3	2051-62-9	WTBKGD-09-11674	BKGD	UF		09-3103	<	0.0000229	ug/L					0.000023	1	U	U_LAB
LANL	ACID-ROM-2(a)	8/30/09	004	PCB_CONG	PCB-4	13029-08-8	WTBKGD-09-11674	BKGD	UF		09-3103	<	0.0000229	ug/L					0.000023	1	U	U_LAB
LANL	ACID-ROM-2(a)	8/30/09	005	PCB_CONG	PCB-5	16605-91-7	WTBKGD-09-11674	BKGD	UF		09-3103	<	0.0000229	ug/L					0.000023	1	U	U_LAB
LANL	ACID-ROM-2(a)	8/30/09	006	PCB_CONG	PCB-6	25569-80-6	WTBKGD-09-11674	BKGD	UF		09-3103	<	0.0000229	ug/L					0.000023	1	U	U_LAB
LANL	ACID-ROM-2(a)	8/30/09	007	PCB_CONG	PCB-7	33284-50-3	WTBKGD-09-11674	BKGD	UF		09-3103	<	0.0000229	ug/L					0.000023	1	U	U_LAB
LANL	ACID-ROM-2(a)	8/30/09	008	PCB_CONG	PCB-8	34883-43-7	WTBKGD-09-11674	BKGD	UF		09-3103	<	0.0000229	ug/L					0.000023	1	U	U_LAB
LANL	ACID-ROM-2(a)	8/30/09	009	PCB_CONG	PCB-9	34883-39-1	WTBKGD-09-11674	BKGD	UF		09-3103	<	0.0000229	ug/L					0.000023	1	U	U_LAB
LANL	ACID-ROM-2(a)	8/30/09	010	PCB_CONG	PCB-10	33146-45-1	WTBKGD-09-11674	BKGD	UF		09-3103	<	0.0000229	ug/L					0.000023	1	U	U_LAB
LANL	ACID-ROM-2(a)	8/30/09	011	PCB_CONG	PCB-11	2050-67-1	WTBKGD-09-11674	BKGD	UF		09-3103		0.000145	ug/L					0.000023	1		
LANL	ACID-ROM-2(a)	8/30/09	012	PCB_CONG	PCB-12/PCB-13	PCB-12/13	WTBKGD-09-11674	BKGD	UF		09-3103	<	0.0000458	ug/L					0.000046	1	U	U_LAB
LANL	ACID-ROM-2(a)	8/30/09	014	PCB_CONG	PCB-15	2050-68-2	WTBKGD-09-11674	BKGD	UF		09-3103	<	0.0000229	ug/L					0.000023	1	U	U_LAB
LANL	ACID-ROM-2(a)	8/30/09	015	PCB_CONG	PCB-16	38444-78-9	WTBKGD-09-11674	BKGD	UF		09-3103	<	0.0000229	ug/L					0.000023	1	U	U_LAB
LANL	ACID-ROM-2(a)	8/30/09	017	PCB_CONG	PCB-18/PCB-30	PCB-18/30	WTBKGD-09-11674	BKGD	UF		09-3103	<	0.0000458	ug/L					0.000046	1	U	U_LAB
LANL	ACID-ROM-2(a)	8/30/09	019	PCB_CONG	PCB-20/PCB-28	PCB-20/28	WTBKGD-09-11674	BKGD	UF		09-3103	<	0.0000458	ug/L					0.000046	1	U	U_LAB
LANL	ACID-ROM-2(a)	8/30/09	020	PCB_CONG	PCB-21/PCB-33	PCB-21/33	WTBKGD-09-11674	BKGD	UF		09-3103	<	0.0000458	ug/L					0.000046	1	U	U_LAB
LANL	ACID-ROM-2(a)	8/30/09	025	PCB_CONG	PCB-26/PCB-29	PCB-26/29	WTBKGD-09-11674	BKGD	UF		09-3103	<	0.0000458	ug/L					0.000046	1	U	U_LAB
LANL	ACID-ROM-2(a)	8/30/09	026	PCB_CONG	PCB-27	38444-76-7	WTBKGD-09-11674	BKGD	UF		09-3103	<	0.0000229	ug/L					0.000023	1	U	U_LAB
LANL	ACID-ROM-2(a)	8/30/09	027	PCB_CONG	PCB-31	16606-02-3	WTBKGD-09-11674	BKGD	UF		09-3103	<	0.0000229	ug/L					0.000023	1	U	U_LAB
LANL	ACID-ROM-2(a)	8/30/09	028	PCB_CONG	PCB-32	38444-77-8	WTBKGD-09-11674	BKGD	UF		09-3103	<	0.0000229	ug/L					0.000023	1	U	U_LAB
LANL	ACID-ROM-2(a)	8/30/09	035	PCB_CONG	PCB-40/PCB-71	PCB-40/71	WTBKGD-09-11674	BKGD	UF		09-3103	<	0.0000458	ug/L					0.000046	1	U	U_LAB
LANL	ACID-ROM-2(a)	8/30/09	039	PCB_CONG	PCB-44/PCB-47/PCB-65	PCB-44/47/65	WTBKGD-09-11674	BKGD	UF		09-3103	<	0.0000687	ug/L					0.000069	1	U	U_LAB
LANL	ACID-ROM-2(a)	8/30/09	040	PCB_CONG	PCB-45/PCB-51	PCB-45/51	WTBKGD-09-11674	BKGD	UF		09-3103	<	0.0000458	ug/L					0.000046	1	U	U_LAB
LANL	ACID-ROM-2(a)	8/30/09	043	PCB_CONG	PCB-49/PCB-69	PCB-49/69	WTBKGD-09-11674	BKGD	UF		09-3103	<	0.0000458	ug/L					0.000046	1	U	U_LAB
LANL	ACID-ROM-2(a)	8/30/09	044	PCB_CONG	PCB-50/PCB-53	PCB-50/53	WTBKGD-09-11674	BKGD	UF		09-3103	<	0.0000458	ug/L					0.000046	1	U	U_LAB
LANL	ACID-ROM-2(a)	8/30/09	045	PCB_CONG	PCB-52	35693-99-3	WTBKGD-09-11674	BKGD	UF		09-3103		0.0000338	ug/L					0.000023	1		
LANL	ACID-ROM-2(a)	8/30/09	046	PCB_CONG	PCB-54	15968-05-5	WTBKGD-09-11674	BKGD	UF		09-3103	<	0.0000229	ug/L					0.000023	1	U	U_LAB
LANL	ACID-ROM-2(a)	8/30/09	051	PCB_CONG	PCB-59/PCB-62/PCB-75	PCB-59/62/75	WTBKGD-09-11674	BKGD	UF		09-3103	<	0.0000687	ug/L					0.000069	1	U	U_LAB
LANL	ACID-ROM-2(a)	8/30/09	052	PCB_CONG	PCB-60	33025-41-1	WTBKGD-09-11674	BKGD	UF		09-3103	<	0.0000229	ug/L					0.000023	1	U	U_LAB
LANL	ACID-ROM-2(a)	8/30/09	053	PCB_CONG	PCB-61/PCB-70/PCB-74/PCB-76	PCB-61/70/74/76	WT

LANL	ACID-ROM-2(a)	8/30/09	171	PCB_CONG	Total pentaCB	25429-29-2	WTBKGD-09-11674	BKGD	UF		09-3103		0.000357	ug/L					0.000023	1			
LANL	ACID-ROM-2(a)	8/30/09	172	PCB_CONG	Total hexaCB	26601-64-9	WTBKGD-09-11674	BKGD	UF		09-3103		0.000463	ug/L					0.000023	1			
LANL	ACID-ROM-2(a)	8/30/09	173	PCB_CONG	Total heptaCB	28655-71-2	WTBKGD-09-11674	BKGD	UF		09-3103		0.000248	ug/L					0.000023	1			
LANL	ACID-ROM-2(a)	8/30/09	176	PCB_CONG	Total decaCB	DECACB(Total)	WTBKGD-09-11674	BKGD	UF		09-3103	<	0	ug/L					0.000023	1	U		U_LAB
LANL	ACID-ROM-2(a)	8/30/09	177	PCB_CONG	Total PCB	1336-36-3	WTBKGD-09-11674	BKGD	UF		09-3103		0.00127	ug/L					0.000023	1			
LANL	ACID-ROM-2(a)	9/6/09	001	PCB_CONG	PCB-1	2051-60-7	WTBKGD-09-11675	BKGD	UF		10-93	<	0.0000206	ug/L					0.000021	1	U		U_LAB
LANL	ACID-ROM-2(a)	9/6/09	002	PCB_CONG	PCB-2	2051-61-8	WTBKGD-09-11675	BKGD	UF		10-93	<	0.0000206	ug/L					0.000021	1	U		U_LAB
LANL	ACID-ROM-2(a)	9/6/09	003	PCB_CONG	PCB-3	2051-62-9	WTBKGD-09-11675	BKGD	UF		10-93	<	0.0000206	ug/L					0.000021	1	U		U_LAB
LANL	ACID-ROM-2(a)	9/6/09	004	PCB_CONG	PCB-4	13029-08-8	WTBKGD-09-11675	BKGD	UF		10-93	<	0.0000206	ug/L					0.000021	1	U		U_LAB
LANL	ACID-ROM-2(a)	9/6/09	005	PCB_CONG	PCB-5	16605-91-7	WTBKGD-09-11675	BKGD	UF		10-93	<	0.0000206	ug/L					0.000021	1	U		U_LAB
LANL	ACID-ROM-2(a)	9/6/09	006	PCB_CONG	PCB-6	25569-80-6	WTBKGD-09-11675	BKGD	UF		10-93	<	0.0000206	ug/L					0.000021	1	U		U_LAB
LANL	ACID-ROM-2(a)	9/6/09	007	PCB_CONG	PCB-7	33284-50-3	WTBKGD-09-11675	BKGD	UF		10-93	<	0.0000206	ug/L					0.000021	1	U		U_LAB
LANL	ACID-ROM-2(a)	9/6/09	008	PCB_CONG	PCB-8	34883-43-7	WTBKGD-09-11675	BKGD	UF		10-93	<	0.0000206	ug/L					0.000021	1	U		U_LAB
LANL	ACID-ROM-2(a)	9/6/09	009	PCB_CONG	PCB-9	34883-39-1	WTBKGD-09-11675	BKGD	UF		10-93	<	0.0000206	ug/L					0.000021	1	U		U_LAB
LANL	ACID-ROM-2(a)	9/6/09	010	PCB_CONG	PCB-10	33146-45-1	WTBKGD-09-11675	BKGD	UF		10-93	<	0.0000206	ug/L					0.000021	1	U		U_LAB
LANL	ACID-ROM-2(a)	9/6/09	011	PCB_CONG	PCB-11	2050-67-1	WTBKGD-09-11675	BKGD	UF		10-93	<	0.00161	ug/L					0.000021	1	U		C84
LANL	ACID-ROM-2(a)	9/6/09	012	PCB_CONG	PCB-12/PCB-13	PCB-12/13	WTBKGD-09-11675	BKGD	UF		10-93	<	0.0000412	ug/L					0.000041	1	U		U_LAB
LANL	ACID-ROM-2(a)	9/6/09	014	PCB_CONG	PCB-15	2050-68-2	WTBKGD-09-11675	BKGD	UF		10-93	<	0.0000206	ug/L					0.000021	1	U		U_LAB
LANL	ACID-ROM-2(a)	9/6/09	015	PCB_CONG	PCB-16	38444-78-9	WTBKGD-09-11675	BKGD	UF		10-93	<	0.0000206	ug/L					0.000021	1	U		U_LAB
LANL	ACID-ROM-2(a)	9/6/09	017	PCB_CONG	PCB-18/PCB-30	PCB-18/30	WTBKGD-09-11675	BKGD	UF		10-93	<	0.0000412	ug/L					0.000041	1	U		U_LAB
LANL	ACID-ROM-2(a)	9/6/09	019	PCB_CONG	PCB-20/PCB-28	PCB-20/28	WTBKGD-09-11675	BKGD	UF		10-93	<	0.0000412	ug/L					0.000041	1	U		U_LAB
LANL	ACID-ROM-2(a)	9/6/09	020	PCB_CONG	PCB-21/PCB-33	PCB-21/33	WTBKGD-09-11675	BKGD	UF		10-93	<	0.0000412	ug/L					0.000041	1	U		U_LAB
LANL	ACID-ROM-2(a)	9/6/09	025	PCB_CONG	PCB-26/PCB-29	PCB-26/29	WTBKGD-09-11675	BKGD	UF		10-93	<	0.0000412	ug/L					0.000041	1	U		U_LAB
LANL	ACID-ROM-2(a)	9/6/09	026	PCB_CONG	PCB-27	38444-76-7	WTBKGD-09-11675	BKGD	UF		10-93	<	0.0000206	ug/L					0.000021	1	U		U_LAB
LANL	ACID-ROM-2(a)	9/6/09	027	PCB_CONG	PCB-31	16606-02-3	WTBKGD-09-11675	BKGD	UF		10-93	<	0.0000206	ug/L					0.000021	1	U		U_LAB
LANL	ACID-ROM-2(a)	9/6/09	028	PCB_CONG	PCB-32	38444-77-8	WTBKGD-09-11675	BKGD	UF		10-93	<	0.0000206	ug/L					0.000021	1	U		U_LAB
LANL	ACID-ROM-2(a)	9/6/09	035	PCB_CONG	PCB-40/PCB-71	PCB-40/71	WTBKGD-09-11675	BKGD	UF		10-93	<	0.0000412	ug/L					0.000041	1	U		U_LAB
LANL	ACID-ROM-2(a)	9/6/09	039	PCB_CONG	PCB-44/PCB-47/PCB-65	PCB-44/47/65	WTBKGD-09-11675	BKGD	UF		10-93	<	0.0000618	ug/L					0.000062	1	U		U_LAB
LANL	ACID-ROM-2(a)	9/6/09	040	PCB_CONG	PCB-45/PCB-51	PCB-45/51	WTBKGD-09-11675	BKGD	UF		10-93	<	0.0000412	ug/L					0.000041	1	U		U_LAB
LANL	ACID-ROM-2(a)	9/6/09	043	PCB_CONG	PCB-49/PCB-69	PCB-49/69	WTBKGD-09-11675	BKGD	UF		10-93	<	0.0000412	ug/L					0.000041	1	U		U_LAB
LANL	ACID-ROM-2(a)	9/6/09	044	PCB_CONG	PCB-50/PCB-53	PCB-50/53	WTBKGD-09-11675	BKGD	UF		10-93	<	0.0000412	ug/L					0.000041	1	U		U_LAB
LANL	ACID-ROM-2(a)	9/6/09	045	PCB_CONG	PCB-52	35693-99-3	WTBKGD-09-11675	BKGD	UF		10-93		0.000455	ug/L					0.000021	1			
LANL	ACID-ROM-2(a)	9/6/09	046	PCB_CONG	PCB-54	15968-05-5	WTBKGD-09-11675	BKGD	UF		10-93	<	0.0000206	ug/L					0.000021	1	U		U_LAB
LANL	ACID-ROM-2(a)	9/6/09	051	PCB_CONG	PCB-59/PCB-62/PCB-75	PCB-59/62/75	WTBKGD-09-11675	BKGD	UF		10-93	<	0.0000618	ug/L					0.000062	1	U		U_LAB
LANL	ACID-ROM-2(a)	9/6/09	052	PCB_CONG	PCB-60	33025-41-1	WTBKGD-09-11675	BKGD	UF		10-93	<	0.0000206	ug/L					0.000021	1	U		U_LAB
LANL	ACID-ROM-2(a)	9/6/09	053	PCB_CONG	PCB-61/PCB-70/PCB-74/PCB-76	PCB-61/70/74/76	WTBKGD-09-11675	BKGD	UF		10-93	<	0.0000824	ug/L					0.000082	1	U		U_LAB
LANL	ACID-ROM-2(a)	9/6/09	055	PCB_CONG	PCB-64	52663-58-8	WTBKGD-09-11675	BKGD	UF		10-93	<	0.0000206	ug/L					0.000021	1	U		U_LAB
LANL	ACID-ROM-2(a)	9/6/09	056	PCB_CONG	PCB-66	32598-10-0	WTBKGD-09-11675	BKGD	UF		10-93	<	0.0000206	ug/L					0.000021	1	U		U_LAB
LANL	ACID-ROM-2(a)	9/6/09	059	PCB_CONG	PCB-72	41464-42-0	WTBKGD-09-11675	BKGD	UF		10-93	<	0.0000206	ug/L					0.000021	1	U		U_LAB
LANL	ACID-ROM-2(a)	9/6/09	061	PCB_CONG	PCB-77	32598-13-3	WTBKGD-09-11675	BKGD	UF		10-93	<	0.0000206	ug/L					0.000021	1	U		U_LAB
LANL	ACID-ROM-2(a)	9/6/09	065	PCB_CONG	PCB-81	70362-50-4	WTBKGD-09-11675	BKGD	UF		10-93	<	0.0000206	ug/L					0.000021	1	U		U_LAB
LANL	ACID-ROM-2(a)	9/6/09	069	PCB_CONG	PCB-85/PCB-116/PCB-117	PCB-85/116/117	WTBKGD-09-11675	BKGD	UF		10-93	<	0.0000618	ug/L					0.000062	1	U		U_LAB
LANL	ACID-ROM-2(a)	9/6/09	070	PCB_CONG	PCB-86/87/97/109/119/125	PCB86+7/97/109+19+25	WTBKGD-09-11675	BKGD	UF		10-93	<	0.000124	ug/L					0.00012	1	U		U_LAB
LANL	ACID-ROM-2(a)	9/6/09	073	PCB_CONG	PCB-90/PCB-101/PCB-113	PCB-90/101/113	WTBKGD-09-11675	BKGD	UF		10-93	<	0.0000939	ug/L					0.000062	1			
LANL	ACID-ROM-2(a)	9/6/09	074	PCB_CONG	PCB-92	52663-61-3	WTBKGD-09-11675	BKGD	UF		10-93	<	0.0000206	ug/L					0.000021	1	U		U_LAB
LANL	ACID-ROM-2(a)	9/6/09	075	PCB_CONG	PCB-93/PCB-100	PCB-93/100	WTBKGD-09-11675	BKGD	UF		10-93	<	0.0000412	ug/L					0.000041	1	U		U_LAB
LANL	ACID-ROM-2(a)	9/6/09	079	PCB_CONG	PCB-98/PCB-102	PCB-98/102	WTBKGD-09-11675	BKGD	UF		10-93	<	0.0000412	ug/L					0.000041	1	U		U_LAB
LANL	ACID-ROM-2(a)	9/6/09	083	PCB_CONG	PCB-105	32598-14-4	WTBKGD-09-11675	BKGD	UF		10-93	<	0.000453	ug/L					0.000021	1			
LANL	ACID-ROM-2(a)	9/6/09	086	PCB_CONG	PCB-108/PCB-124	PCB-108/124	WTBKGD-09-11675	BKGD	UF		10-93	<	0.0000412	ug/L					0.000041	1	U		U_LAB
LANL	ACID-ROM-2(a)	9/6/09	087	PCB_CONG	PCB-110/PCB-115	PCB-110/115	WTBKGD-09-11675	BKGD	UF		10-93	<	0.000157	ug/L					0.000041	1			
LANL	ACID-ROM-2(a)	9/6/09	089	PCB_CONG	PCB-112	74472-36-9	WTBKGD-09-11675	BKGD	UF		10-93	<	0.0000206	ug/L					0.000021	1	U		U_LAB
LANL	ACID-ROM-2(a)	9/6/09	090	PCB_CONG	PCB-114	74472-37-0	WTBKGD-09-11675	BKGD	UF		10-93	<	0.0000206	ug/L					0.000021	1	U		U_LAB
LANL	ACID-ROM-2(a)	9/6/09	091	PCB_CONG	PCB-118	31508-00-6	WTBKGD-09-11675	BKGD	UF		10-93		0.000108	ug/L					0.000021	1			
LANL	ACID-ROM-2(a)	9/6/09	094	PCB_CONG	PCB-122	76842-07-4	WTBKGD-09-11675	BKGD	UF		10-93	<	0.0000206	ug/L					0.000021	1	U		U_LAB
LANL	ACID-ROM-2(a)	9/6/09	095	PCB_CONG	PCB-123	65510-44-3	WTBKGD-09-11675	BKGD	UF		10-93	<	0.0000206	ug/L					0.000021	1	U		U_LAB
LANL	ACID-ROM-2(a)	9/6/09	096	PCB_CONG	PCB-126	57465-28-8	WTBKGD-09-11675	BKGD	UF		10-93	<	0.0000206	ug/L					0.000021	1	U		U_LAB
LANL	ACID-ROM-2(a)	9/6/09	098	PCB_CONG	PCB-128/PCB-166	PCB-128/166	WTBKGD-09-11675	BKGD	UF		10-93	<	0.0000412	ug/L					0.000041	1	U		U_LAB
LANL	ACID-ROM-2(a)	9/6/09	099	PCB_CONG	PCB-129/PCB-138/PCB-163	PCB-129/138/163	WTBKGD-09-11675	BKGD	UF		10-93	<	0.000262	ug/L					0.000062	1			
LANL	ACID-ROM-2(a)	9/6/09	105	PCB_CONG	PCB-135/PCB-151	PCB-135/151	WTBKGD-09-11675	BKGD	UF		10-93	<	0.0000742	ug/L					0.000041	1			
LANL	ACID-ROM-2(a)	9/6/09	108	PCB_CONG	PCB-139/PCB-140	PCB-139/140	WTBKGD-09-11675	BKGD	UF		10-93	<	0.0000412	ug/L					0.000041	1	U		U_LAB
LANL	ACID-ROM-2(a)	9/6/09	110	PCB_CONG	PCB-142	41411-61-4	WTBKGD-09-11675	BKGD	UF		10-93	<	0.0000206	ug/L					0.000021	1	U		U_LAB
LANL	ACID-ROM-2(a)	9/6/09	111	PCB_CONG	PCB-143	68194-15-0	WTBKGD-09-11675	BKGD	UF		10-93	<	0.0000206	ug/L					0.000021	1	U		U_LAB
LANL	ACID-ROM-2(a)	9/6/09	115	PCB_CONG	PCB-147/PCB-149	PCB-147/149	WTBKGD-09-11675	BKGD	UF		10-93		0.00018	ug/L					0.000041	1			
LANL	ACID-ROM-2(a)	9/6/09	119	PCB_CONG	PCB-153/PCB-168	PCB-153/168	WTBKGD-09-11675	BKGD	UF		10-93		0.000206	ug/L					0.000041	1			
LANL	ACID-ROM-2(a)	9/6/09	122	PCB_CONG	PCB-156/PCB-157	PCB-156/157	WTBKGD-09-11675	BKGD	UF		10-93	<	0.0000412	ug/L					0.000041	1	U		U_LAB
LANL	ACID-ROM-2(a)	9/6/09	125	PCB_CONG	PCB-160	41411-62-5	WTBKGD-09-11675	BKGD	UF		10-93	<	0.0000206	ug/L					0.000021	1	U		U_LAB
LANL	ACID-ROM-2(a)	9/6/09	126	PCB_CONG	PCB-161	74472-43-8	WTBKGD-09-11675	BKGD	UF		10-93	<	0.0000206	ug/L					0.000021	1	U		U_LAB
LANL	ACID-ROM-2(a)	9/6/09	127	PCB_CONG	PCB-162	39635-34-2	WTBKGD-09-11675	BKGD	UF		10-93	<	0.0000206	ug/L					0.000021	1	U		U_LAB
LANL	ACID-ROM-2(a)	9/6/09	128	PCB_CONG	PCB-164	74472-45-0	WTBKGD-09-11675	BKGD	UF		10-93	<	0.0000206	ug/L					0.000021	1	U		U_LAB
LANL	ACID-ROM-2(a)	9/6/09	129	PCB_CONG	PCB-165	74472-46-1	WTBKGD-09-11675	BKGD	UF		10-93	<	0.0000206	ug/L					0.000021	1	U		U_LAB
LANL	ACID-ROM-2(a)	9/6/09	130	PCB_CONG	PCB-167	52663-72-6	WTBKGD-09-11675	BKGD	UF		10-93	<	0.0000206	ug/L					0.000021	1	U		U_LAB
LANL	ACID-ROM-2(a)	9/6/09	131	PCB_CONG	PCB-169	32774-16-6	WTBKGD-09-11675	BKGD	UF		10-93	<	0.0000206	ug/L					0.000021	1	U		U_LAB
LANL	ACID-ROM-2(a)	9/6/09	132	PCB_CONG	PCB-170	35065-30-6	WTBKGD-09-11675	BKGD	UF		10-93		0.000682	ug/L					0.000021	1			
LANL	ACID-ROM-2(a)	9/6/09	133	PCB_CONG	PCB-171/PCB-173	PCB-171/173	WTBKGD-09-11675	BKGD	UF		10-93	<	0.0000412	ug/L					0.000041	1	U		U_LAB
LANL	ACID-ROM-2(a)	9/6/09	141	PCB_CONG	PCB-180/PCB-193	PCB-180/193	WTBKGD-09-11675	BKGD	UF		10-93		0.000166	ug/L					0.000041	1			
LANL	ACID-ROM-2(a)	9/6/09	142	PCB_CONG	PCB-181	74472-47-2	WTBKGD-09-11675	BKGD	UF		10-93	<	0.0000206	ug/L					0.000021	1	U		U_LAB
LANL	ACID-ROM-2(a)	9/6/09	144	PCB_CONG	PCB-183/PCB-185	PCB-183/185	WTBKGD-09-11675	BKGD	UF		10-93		0.000075	ug/L					0.000043	1			
LANL	ACID-ROM-2(a)	9/6/09	145	PCB_CONG	PCB-184	74472-48-3	WTBKGD-09-11675	BKGD	UF		10-93	<	0.0000206	ug/L					0.000021	1	U		U_LAB
LANL	ACID-ROM-2(a)	9/6/09	146	PCB_CONG	PCB-186	74472-49-4	WTBKGD-09-11675	BKGD	UF		10-93	<	0.0000206	ug/L					0.000021	1	U		U_LAB
LANL	ACID-ROM-2(a)	9/6/09	147	PCB_CONG	PCB-187	52663-68-0	WTBKGD-09-11675	BKGD	UF		10-93	<	0.00109	ug/L					0.000021	1			
LANL	ACID-ROM-2(a)	9/6/09	148	PCB_CONG	PCB-188	74487-85-7	WTBKGD-09-11675	BKGD	UF		10-93	<	0.0000206	ug/L					0.000021	1	U		U_LAB
LANL	ACID-ROM-2(a)	9/6/09	149	PCB_CONG	PCB-189	39635-31-9	WTBKGD-09-11675	BKGD	UF		10-93	<	0.0000206	ug/L					0.000021	1	U		U_LAB
LANL	ACID-ROM-2(a)	9/6/09	151	PCB_CONG	PCB-191	74472-50-7	WTBKGD-09-11675	BKGD	UF		10-93	<	0.0000206	ug/L					0.000021	1	U		U_LAB
LANL	ACID-ROM-2(a)	9/6/09	152	PCB_CONG	PCB-192	74472-51-8	WTBKGD-09-11675	BKGD	UF		10-93	<	0.0000206	ug/L					0.000021	1	U		U_LAB
LANL	ACID-ROM-2(a)	9/6/09	154	PCB_CONG	PCB-195	52663-78-2	WTBKGD-09-11675	BKGD	UF		10-93	<	0.0000206	ug/L					0.000021	1	U		U_LAB
LANL	ACID-ROM-2(a)	9/6/09	156	PCB_CONG	PCB-197/PCB-200	PCB-197/200	WTBKGD-09-11675	BKGD	UF		10-93	<	0.0000412	ug/L					0.000041	1	U		U_LAB
LANL	ACID-ROM-2(a)	9/6/09	157	PCB_CONG	PCB-198/PCB-199	PCB-198/199	WTBKGD-09-11675	BKGD	UF		10-93		0.0000537	ug/L					0.000041	1			
LANL	ACID-ROM-2(a)	9/6/09	159	PCB_CONG	PCB-202	2136-99-4	WTBKGD-09-11675	BKGD	UF		10-93	<	0.0000206	ug/L					0.000021	1	U		U_LAB
LANL	ACID-ROM-2(a)	9/6/09	160	PCB_CONG	PCB-203	52663-76-0	WTBKGD-09-11675	BKGD	UF		10-93		0.000231	ug/L					0.000021	1			
LANL	ACID-ROM-2(a)	9/6/09	161	PCB_CONG	PCB-204	74472-52-9	WTBKGD-09-11675	BKGD	UF		10-93	<	0.0000206	ug/L					0.000021	1	U		U_LAB
LANL	ACID-ROM-2(a)	9/6/09	162	PCB_CONG	PCB-205	74472-53-0	WTBKGD-09-11675	BKGD	UF		10-93	<	0.0000206	ug/L					0.000021	1	U		U_LAB
LANL	ACID-ROM-2(a)	9/6/09	163	PCB_CONG	PCB-206	40186-72-9	WTBKGD-09-11675	BKGD	UF		10-93		0.0000229	ug/L					0.000023	1			
LANL	ACID-ROM-2(a)	9/6/09	166	PCB_CONG	PCB-209	2051-24-3	WTBKGD-09-11675	BKGD	UF		10-93	<	0.0000206	ug/L					0.000021	1	U		U_LAB
LANL	ACID-ROM-2(a)	9/6/09	167	PCB_CONG	Total monoCB	27323-18-8	WTBKGD-09-11675	BKGD	UF		10-93	<	0	ug/L					0.000021	1	U		U_LAB
LANL	ACID-ROM-2(a)	9/6/09	168	PCB_CONG	Total diCB	25512-42-9	WTBKGD-09-11675	BKGD	UF		10-93	<	0	ug/L					0.000021	1	U		U_LAB
LANL	ACID-ROM-2(a)	9/6/09	169	PCB_CONG	Total triCB	25323-68-6	WTBKGD-09-11675	BKGD	UF		10-93	<	0	ug/L					0.000021	1	U		U_LAB
LANL	ACID-ROM-2(a)	9/6/09	170	PCB_CONG	Total tetraCB	26914-33-0	WTBKGD-09-11675	BKGD	UF		10-93		0.000455	ug/L					0.000021	1			
LANL	ACID-ROM-2(a)	9/6/09	171	PCB_CONG	Total pentaCB	25429-29-2	WTBKGD-09-11675	BKGD	UF		10-93		0.000549	ug/L					0.000021	1			
LANL	ACID-ROM-2(a)	9/6/09	172	PCB_CONG	Total hexaCB	26601-64-9	WTBKGD-09-11675	BKGD	UF		10-93		0.000876	ug/L					0.000021	1			
LANL	ACID-ROM-2(a)	9/6/09	173	PCB_CONG	Total heptaCB	28655-71-2	WTBKGD-09-11675	BKGD	UF		10-93		0.000571	ug/L					0.000021	1			
LANL	ACID-ROM-2(a)	9/6/09	176	PCB_CONG	Total decaCB	DECACB(Total)	WTBKGD-09-11675	BKGD	UF		10-93	<	0	ug/L					0.000021	1	U		U_LAB
LANL	ACID-ROM-2(a)	9/6/09	177	PCB_CONG	Total PCB	1336-36-3	WTBKGD-09-11675	BKGD	UF		10-93		0.0022	ug/L					0.000021	1			
LANL	ACID-ROM-2(a)	10/13/09	001	PCB_CONG	PCB-1	2051-60-7	WTBKGD-09-11676	BKGD	UF		10-284	<	0.0000215	ug/L					0.000022	1	U		U_LAB
LANL	ACID-ROM-2(a)	10/13/09	002	PCB_CONG	PCB-2	2051-61-8	WTBKGD-09-11676	BKGD	UF		10-284	<	0.0000215	ug/L					0.000022	1	U		U_LAB
LANL	ACID-ROM-2(a)	10/13/09	003	PCB_CONG	PCB-3	2051-62-9	WTBKGD-09-11676	BKGD	UF		10-284	<	0.0000215	ug/L					0.000022	1	U		U_LAB
LANL	ACID-ROM-2(a)	10/13/09	004	PCB_CONG	PCB-4	13029-08-8	WTBKGD-09-11676	BKGD	UF		10-284	<	0.0000215	ug/L					0.000022	1	U		U_LAB
LANL	ACID-ROM-2(a)	10/13/09	005	PCB_CONG	PCB-5	16605-91-7	WTBKGD-09-11676	BKGD	UF		10-284	<	0.0000215	ug/L					0.000022	1	U		U_LAB
LANL	ACID-ROM-2(a)	10/13/09	006	PCB_CONG	PCB-6	25569-80-6	WTBKGD-09-11676	BKGD	UF		10-284	<	0.0000215	ug/L					0.000022	1	U		U_LAB
LANL	ACID-ROM-2(a)	10/13/09	007	PCB_CONG	PCB-7	33284-50-3	WTBKGD-09-11676	BKGD	UF		10-284	<	0.0000215	ug/L					0.000022	1	U		U_LAB
LANL	ACID-ROM-2(a)	10/13/09	008	PCB_CONG	PCB-8	34883-43-7	WTBKGD-09-11676	BKGD	UF		10-284	<	0.0000215	ug/L					0.000022	1	U		U_LAB
LANL	ACID-ROM-2(a)	10/13/09	009	PCB_CONG	PCB-9	34883-39-1	WTBKGD-09-11676	BKGD	UF		10-284	<	0.0000215	ug/L					0.000022	1	U		U_LAB
LANL	ACID-ROM-2(a)	10/13/09	010	PCB_CONG	PCB-10	33146-45-1	WTBKGD-09-11676	BKGD	UF		10-284	<	0.0000215	ug/L					0.000022	1	U		U_LAB
LANL	ACID-ROM-2(a)	10/13/09	011	PCB_CONG	PCB-11	2050-67-1	WTBKGD-09-11676	BKGD	UF		10-284		0.000536	ug/L					0.000022	1			C84
LANL	ACID-ROM-2(a)	10/13/09	012	PCB_CONG	PCB-12/PCB-13	PCB-12/13	WTBKGD-09-11676	BKGD	UF		10-284	<	0.000043	ug/L					0.000043	1	U		U_LAB
LANL	ACID-ROM-2(a)	10/13/09	014	PCB_CONG	PCB-15	2050-68-2	WTBKGD-09-11676	BKGD	UF		10-284	<	0.0000215	ug/L					0.000022	1	U		U_LAB
LANL	ACID-ROM-2(a)	10/13/09	015	PCB_CONG	PCB-16	38444-78-9	WTBKGD-09-11676	BKGD	UF		10-284	<	0.0000215	ug/L					0.000022	1	U		U_LAB
LANL	ACID-ROM-2(a)	10/13/09	017	PCB_CONG	PCB-18/PCB-30	PCB-18/30	WTBKGD-09-11676	BKGD	UF		10-284	<	0.000043	ug/L					0.000043	1	U		U_LAB
LANL	ACID-ROM-2(a)	10/13/09	019	PCB_CONG	PCB-20/PCB-28	PCB-20/28	WTBKGD-09-11676	BKGD	UF		10-284	<	0.000043	ug/L					0.000043	1	U		U_LAB
LANL	ACID-ROM-2(a)	10/13/09	020	PCB_CONG	PCB-21/PCB-33	PCB-21/33	WTBKGD-09-11676	BKGD	UF		10-284	<	0.000043	ug/L					0.000043	1	U		U_LAB
LANL	ACID-ROM-2(a)	10/13/09	025	PCB_CONG	PCB-26/PCB-29	PCB-26/29	WTBKGD-09-11676	BKGD	UF		10-284	<	0.000043	ug/L					0.000043	1	U		U_LAB
LANL	ACID-ROM-2(a)	10/13/09	026	PCB_CONG	PCB-27	38444-76-7	WTBKGD-09-11676	BKGD	UF		10-284	<	0.0000215	ug/L					0.000022	1	U		U_LAB
LANL	ACID-ROM-2(a)	10/13/09	027	PCB_CONG	PCB-31	16606-02-3	WTBKGD-09-11676	BKGD	UF		10-284	<	0.0000215	ug/L					0.000022	1	U		U_LAB
LANL	ACID-ROM-2(a)	10/13/09	028	PCB_CONG	PCB-32	38444-77-8	WTBKGD-09-11676	BKGD	UF		10-284	<	0.0000215	ug/L					0.000022	1	U		U_LAB
LANL	ACID-ROM-2(a)	10/13/09	035	PCB_CONG	PCB-40/PCB-71	PCB-40/71	WTBKGD-09-11676	BKGD	UF		10-284	<	0.000043	ug/L					0.000043	1	U		U_LAB
LANL	ACID-ROM-2(a)	10/13/09	039	PCB_CONG	PCB-44/PCB-47/PCB-65	PCB-44/47/65	WTBKGD-09-11676	BKGD	UF		10-284	<	0.0000729	ug/L					0.000064	1			
LANL	ACID-ROM-2(a)	10/13/09	040	PCB_CONG	PCB-45/PCB-51	PCB-45/51	WTBKGD-09-11676	BKGD	UF		10-284	<	0.000043	ug/L					0.000043	1	U		U_LAB
LANL	ACID-ROM-2(a)	10/13/09	043	PCB_CONG	PCB-49/PCB-69	PCB-49/69	WTBKGD-09-11676	BKGD	UF		10-284	<	0.000043	ug/L					0.000043	1	U		U_LAB
LANL	ACID-ROM-2(a)	10/13/09	044	PCB_CONG	PCB-50/PCB-53	PCB-50/53	WTBKGD-09-11676	BKGD	UF		10-284	<	0.000043	ug/L					0.000043	1	U		U_LAB
LANL	ACID-ROM-2(a)	10/13/09	045	PCB_CONG	PCB-52	35693-99-3	WTBKGD-09-11676	BKGD	UF		10-284		0.000138	ug/L					0.000022	1			
LANL	ACID-ROM-2(a)	10/13/09	046	PCB_CONG	PCB-54	15968-05-5	WTBKGD-09-11676	BKGD	UF		10-284	<	0.

LANL	ACID-ROM-2(a)	10/13/09	I67	PCB_CONG	Total monoCB	27323-18-8	WTBKGD-09-11676	BKGD	UF		10-284	<	0	ug/L					0.000022	1	U		U_LAB
LANL	ACID-ROM-2(a)	10/13/09	I68	PCB_CONG	Total diCB	25512-42-9	WTBKGD-09-11676	BKGD	UF		10-284		0.000536	ug/L					0.000022	1	U		CB4u
LANL	ACID-ROM-2(a)	10/13/09	I69	PCB_CONG	Total triCB	25323-68-6	WTBKGD-09-11676	BKGD	UF		10-284	<	0	ug/L					0.000022	1	U		U_LAB
LANL	ACID-ROM-2(a)	10/13/09	I70	PCB_CONG	Total tetraCB	26914-33-0	WTBKGD-09-11676	BKGD	UF		10-284		0.000036	ug/L					0.000022	1			
LANL	ACID-ROM-2(a)	10/13/09	I71	PCB_CONG	Total pentaCB	25429-29-2	WTBKGD-09-11676	BKGD	UF		10-284		0.00334	ug/L					0.000022	1			
LANL	ACID-ROM-2(a)	10/13/09	I72	PCB_CONG	Total hexaCB	26601-64-9	WTBKGD-09-11676	BKGD	UF		10-284		0.00824	ug/L					0.000022	1			
LANL	ACID-ROM-2(a)	10/13/09	I73	PCB_CONG	Total heptaCB	28655-71-2	WTBKGD-09-11676	BKGD	UF		10-284		0.0054	ug/L					0.000022	1			
LANL	ACID-ROM-2(a)	10/13/09	I76	PCB_CONG	Total decaCB	DECACB(Total)	WTBKGD-09-11676	BKGD	UF		10-284		0.000106	ug/L					0.000022	1			
LANL	ACID-ROM-2(a)	10/13/09	I77	PCB_CONG	Total PCB	1336-36-3	WTBKGD-09-11676	BKGD	UF		10-284		0.0196	ug/L					0.000022	1			
LANL	ACID-ROM-2(b)	8/2/09	I001	PCB_CONG	PCB-1	2051-60-7	WTBKGD-09-11681	BKGD	UF		09-3019	<	0.000021	ug/L					0.000021	1	U		U_LAB
LANL	ACID-ROM-2(b)	8/2/09	I002	PCB_CONG	PCB-2	2051-61-8	WTBKGD-09-11681	BKGD	UF		09-3019	<	0.0000213	ug/L					0.000021	1	U		U_LAB
LANL	ACID-ROM-2(b)	8/2/09	I003	PCB_CONG	PCB-3	2051-62-9	WTBKGD-09-11681	BKGD	UF		09-3019	<	0.0000213	ug/L					0.000021	1	U		U_LAB
LANL	ACID-ROM-2(b)	8/2/09	I004	PCB_CONG	PCB-4	13029-08-8	WTBKGD-09-11681	BKGD	UF		09-3019	<	0.0000213	ug/L					0.000021	1	U		U_LAB
LANL	ACID-ROM-2(b)	8/2/09	I005	PCB_CONG	PCB-5	16605-91-7	WTBKGD-09-11681	BKGD	UF		09-3019	<	0.0000213	ug/L					0.000021	1	U		U_LAB
LANL	ACID-ROM-2(b)	8/2/09	I006	PCB_CONG	PCB-6	25569-80-6	WTBKGD-09-11681	BKGD	UF		09-3019	<	0.0000213	ug/L					0.000021	1	U		U_LAB
LANL	ACID-ROM-2(b)	8/2/09	I007	PCB_CONG	PCB-7	33284-50-3	WTBKGD-09-11681	BKGD	UF		09-3019	<	0.0000213	ug/L					0.000021	1	U		U_LAB
LANL	ACID-ROM-2(b)	8/2/09	I008	PCB_CONG	PCB-8	34883-43-7	WTBKGD-09-11681	BKGD	UF		09-3019	<	0.0000213	ug/L					0.000021	1	U		U_LAB
LANL	ACID-ROM-2(b)	8/2/09	I009	PCB_CONG	PCB-9	34883-39-1	WTBKGD-09-11681	BKGD	UF		09-3019	<	0.0000213	ug/L					0.000021	1	U		U_LAB
LANL	ACID-ROM-2(b)	8/2/09	I010	PCB_CONG	PCB-10	33146-45-1	WTBKGD-09-11681	BKGD	UF		09-3019	<	0.0000213	ug/L					0.000021	1	U		U_LAB
LANL	ACID-ROM-2(b)	8/2/09	I011	PCB_CONG	PCB-11	2050-67-1	WTBKGD-09-11681	BKGD	UF		09-3019	<	0.0000416	ug/L					0.000021	1			
LANL	ACID-ROM-2(b)	8/2/09	I012	PCB_CONG	PCB-12/PCB-13	PCB-12/13	WTBKGD-09-11681	BKGD	UF		09-3019	<	0.0000427	ug/L					0.000043	1	U		U_LAB
LANL	ACID-ROM-2(b)	8/2/09	I014	PCB_CONG	PCB-15	2050-68-2	WTBKGD-09-11681	BKGD	UF		09-3019	<	0.0000213	ug/L					0.000021	1	U		U_LAB
LANL	ACID-ROM-2(b)	8/2/09	I015	PCB_CONG	PCB-16	38444-78-9	WTBKGD-09-11681	BKGD	UF		09-3019	<	0.0000213	ug/L					0.000021	1	U		U_LAB
LANL	ACID-ROM-2(b)	8/2/09	I017	PCB_CONG	PCB-18/PCB-30	PCB-18/30	WTBKGD-09-11681	BKGD	UF		09-3019	<	0.0000427	ug/L					0.000043	1	U		U_LAB
LANL	ACID-ROM-2(b)	8/2/09	I019	PCB_CONG	PCB-20/PCB-28	PCB-20/28	WTBKGD-09-11681	BKGD	UF		09-3019	<	0.0000427	ug/L					0.000043	1	U		U_LAB
LANL	ACID-ROM-2(b)	8/2/09	I020	PCB_CONG	PCB-21/PCB-33	PCB-21/33	WTBKGD-09-11681	BKGD	UF		09-3019	<	0.0000427	ug/L					0.000043	1	U		U_LAB
LANL	ACID-ROM-2(b)	8/2/09	I025	PCB_CONG	PCB-26/PCB-29	PCB-26/29	WTBKGD-09-11681	BKGD	UF		09-3019	<	0.0000427	ug/L					0.000043	1	U		U_LAB
LANL	ACID-ROM-2(b)	8/2/09	I026	PCB_CONG	PCB-27	38444-76-7	WTBKGD-09-11681	BKGD	UF		09-3019	<	0.0000213	ug/L					0.000021	1	U		U_LAB
LANL	ACID-ROM-2(b)	8/2/09	I027	PCB_CONG	PCB-31	16606-02-3	WTBKGD-09-11681	BKGD	UF		09-3019	<	0.0000213	ug/L					0.000021	1	U		U_LAB
LANL	ACID-ROM-2(b)	8/2/09	I028	PCB_CONG	PCB-32	38444-77-8	WTBKGD-09-11681	BKGD	UF		09-3019	<	0.0000213	ug/L					0.000021	1	U		U_LAB
LANL	ACID-ROM-2(b)	8/2/09	I035	PCB_CONG	PCB-40/PCB-71	PCB-40/71	WTBKGD-09-11681	BKGD	UF		09-3019	<	0.0000427	ug/L					0.000043	1	U		U_LAB
LANL	ACID-ROM-2(b)	8/2/09	I039	PCB_CONG	PCB-44/PCB-47/PCB-65	PCB-44/47/65	WTBKGD-09-11681	BKGD	UF		09-3019	<	0.000064	ug/L					0.000064	1	U		U_LAB
LANL	ACID-ROM-2(b)	8/2/09	I040	PCB_CONG	PCB-45/PCB-51	PCB-45/51	WTBKGD-09-11681	BKGD	UF		09-3019	<	0.0000427	ug/L					0.000043	1	U		U_LAB
LANL	ACID-ROM-2(b)	8/2/09	I043	PCB_CONG	PCB-49/PCB-69	PCB-49/69	WTBKGD-09-11681	BKGD	UF		09-3019	<	0.0000427	ug/L					0.000043	1	U		U_LAB
LANL	ACID-ROM-2(b)	8/2/09	I044	PCB_CONG	PCB-50/PCB-53	PCB-50/53	WTBKGD-09-11681	BKGD	UF		09-3019	<	0.0000427	ug/L					0.000043	1	U		U_LAB
LANL	ACID-ROM-2(b)	8/2/09	I045	PCB_CONG	PCB-52	35693-99-3	WTBKGD-09-11681	BKGD	UF		09-3019		0.000036	ug/L					0.000021	1			
LANL	ACID-ROM-2(b)	8/2/09	I046	PCB_CONG	PCB-54	15968-05-5	WTBKGD-09-11681	BKGD	UF		09-3019	<	0.0000213	ug/L					0.000021	1	U		U_LAB
LANL	ACID-ROM-2(b)	8/2/09	I051	PCB_CONG	PCB-59/PCB-62/PCB-75	33025-41-1	WTBKGD-09-11681	BKGD	UF		09-3019	<	0.000064	ug/L					0.000064	1	U		U_LAB
LANL	ACID-ROM-2(b)	8/2/09	I052	PCB_CONG	PCB-60	33025-41-1	WTBKGD-09-11681	BKGD	UF		09-3019	<	0.0000213	ug/L					0.000021	1	U		U_LAB
LANL	ACID-ROM-2(b)	8/2/09	I053	PCB_CONG	PCB-61/PCB-70/PCB-74/PCB-76	PCB-61/70/74/76	WTBKGD-09-11681	BKGD	UF		09-3019	<	0.0000853	ug/L					0.000085	1	U		U_LAB
LANL	ACID-ROM-2(b)	8/2/09	I055	PCB_CONG	PCB-64	52663-58-8	WTBKGD-09-11681	BKGD	UF		09-3019	<	0.0000213	ug/L					0.000021	1	U		U_LAB
LANL	ACID-ROM-2(b)	8/2/09	I056	PCB_CONG	PCB-66	32598-10-0	WTBKGD-09-11681	BKGD	UF		09-3019	<	0.0000213	ug/L					0.000021	1	U		U_LAB
LANL	ACID-ROM-2(b)	8/2/09	I059	PCB_CONG	PCB-72	41464-42-0	WTBKGD-09-11681	BKGD	UF		09-3019	<	0.0000213	ug/L					0.000021	1	U		U_LAB
LANL	ACID-ROM-2(b)	8/2/09	I061	PCB_CONG	PCB-77	32598-13-3	WTBKGD-09-11681	BKGD	UF		09-3019	<	0.0000213	ug/L					0.000021	1	U		U_LAB
LANL	ACID-ROM-2(b)	8/2/09	I065	PCB_CONG	PCB-81	70362-50-4	WTBKGD-09-11681	BKGD	UF		09-3019	<	0.0000213	ug/L					0.000021	1	U		U_LAB
LANL	ACID-ROM-2(b)	8/2/09	I069	PCB_CONG	PCB-85/PCB-116/PCB-117	PCB-85/116/117	WTBKGD-09-11681	BKGD	UF		09-3019	<	0.000064	ug/L					0.000064	1	U		U_LAB
LANL	ACID-ROM-2(b)	8/2/09	I070	PCB_CONG	PCB-86/87/97/109/119/125	PCB86+?/97/109+19+25	WTBKGD-09-11681	BKGD	UF		09-3019	<	0.000128	ug/L					0.00013	1	U		U_LAB
LANL	ACID-ROM-2(b)	8/2/09	I073	PCB_CONG	PCB-90/PCB-101/PCB-113	PCB-90/101/113	WTBKGD-09-11681	BKGD	UF		09-3019	<	0.000116	ug/L					0.000064	1			
LANL	ACID-ROM-2(b)	8/2/09	I074	PCB_CONG	PCB-92	52663-61-3	WTBKGD-09-11681	BKGD	UF		09-3019	<	0.0000213	ug/L					0.000021	1	U		U_LAB
LANL	ACID-ROM-2(b)	8/2/09	I075	PCB_CONG	PCB-93/PCB-100	PCB-93/100	WTBKGD-09-11681	BKGD	UF		09-3019	<	0.0000427	ug/L					0.000043	1	U		U_LAB
LANL	ACID-ROM-2(b)	8/2/09	I079	PCB_CONG	PCB-98/PCB-102	PCB-98/102	WTBKGD-09-11681	BKGD	UF		09-3019	<	0.0000427	ug/L					0.000043	1	U		U_LAB
LANL	ACID-ROM-2(b)	8/2/09	I083	PCB_CONG	PCB-105	32598-14-4	WTBKGD-09-11681	BKGD	UF		09-3019		0.0000564	ug/L					0.000021	1			
LANL	ACID-ROM-2(b)	8/2/09	I086	PCB_CONG	PCB-108/PCB-124	PCB-108/124	WTBKGD-09-11681	BKGD	UF		09-3019	<	0.0000427	ug/L					0.000043	1	U		U_LAB
LANL	ACID-ROM-2(b)	8/2/09	I087	PCB_CONG	PCB-110/PCB-115	PCB-110/115	WTBKGD-09-11681	BKGD	UF		09-3019		0.000201	ug/L					0.000043	1			
LANL	ACID-ROM-2(b)	8/2/09	I089	PCB_CONG	PCB-112	74472-36-9	WTBKGD-09-11681	BKGD	UF		09-3019	<	0.0000213	ug/L					0.000021	1	U		U_LAB
LANL	ACID-ROM-2(b)	8/2/09	I090	PCB_CONG	PCB-114	74472-37-0	WTBKGD-09-11681	BKGD	UF		09-3019	<	0.0000213	ug/L					0.000021	1	U		U_LAB
LANL	ACID-ROM-2(b)	8/2/09	I091	PCB_CONG	PCB-118	31508-00-6	WTBKGD-09-11681	BKGD	UF		09-3019		0.00012	ug/L					0.000021	1			
LANL	ACID-ROM-2(b)	8/2/09	I094	PCB_CONG	PCB-122	76842-07-4	WTBKGD-09-11681	BKGD	UF		09-3019	<	0.0000213	ug/L					0.000021	1	U		U_LAB
LANL	ACID-ROM-2(b)	8/2/09	I095	PCB_CONG	PCB-123	65510-44-3	WTBKGD-09-11681	BKGD	UF		09-3019	<	0.0000213	ug/L					0.000021	1	U		U_LAB
LANL	ACID-ROM-2(b)	8/2/09	I096	PCB_CONG	PCB-126	57465-28-8	WTBKGD-09-11681	BKGD	UF		09-3019	<	0.0000213	ug/L					0.000021	1	U		U_LAB
LANL	ACID-ROM-2(b)	8/2/09	I098	PCB_CONG	PCB-128/PCB-166	PCB-128/166	WTBKGD-09-11681	BKGD	UF		09-3019	<	0.0000427	ug/L					0.000043	1	U		U_LAB
LANL	ACID-ROM-2(b)	8/2/09	I099	PCB_CONG	PCB-129/PCB-138/PCB-163	PCB-129/138/163	WTBKGD-09-11681	BKGD	UF		09-3019		0.000246	ug/L					0.000064	1			
LANL	ACID-ROM-2(b)	8/2/09	I105	PCB_CONG	PCB-135/PCB-151	PCB-135/151	WTBKGD-09-11681	BKGD	UF		09-3019		0.0000752	ug/L					0.000043	1			
LANL	ACID-ROM-2(b)	8/2/09	I108	PCB_CONG	PCB-139/PCB-140	PCB-139/140	WTBKGD-09-11681	BKGD	UF		09-3019	<	0.0000427	ug/L					0.000043	1	U		U_LAB
LANL	ACID-ROM-2(b)	8/2/09	I110	PCB_CONG	PCB-142	41411-61-4	WTBKGD-09-11681	BKGD	UF		09-3019	<	0.0000213	ug/L					0.000021	1	U		U_LAB
LANL	ACID-ROM-2(b)	8/2/09	I111	PCB_CONG	PCB-143	68194-15-0	WTBKGD-09-11681	BKGD	UF		09-3019	<	0.0000213	ug/L					0.000021	1	U		U_LAB
LANL	ACID-ROM-2(b)	8/2/09	I115	PCB_CONG	PCB-147/PCB-149	PCB-147/149	WTBKGD-09-11681	BKGD	UF		09-3019		0.000194	ug/L					0.000043	1			
LANL	ACID-ROM-2(b)	8/2/09	I119	PCB_CONG	PCB-153/PCB-168	PCB-153/168	WTBKGD-09-11681	BKGD	UF		09-3019		0.000186	ug/L					0.000043	1			
LANL	ACID-ROM-2(b)	8/2/09	I122	PCB_CONG	PCB-156/PCB-157	PCB-156/157	WTBKGD-09-11681	BKGD	UF		09-3019	<	0.0000427	ug/L					0.000043	1	U		U_LAB
LANL	ACID-ROM-2(b)	8/2/09	I125	PCB_CONG	PCB-160	41411-62-5	WTBKGD-09-11681	BKGD	UF		09-3019	<	0.0000213	ug/L					0.000021	1	U		U_LAB
LANL	ACID-ROM-2(b)	8/2/09	I126	PCB_CONG	PCB-161	74472-43-8	WTBKGD-09-11681	BKGD	UF		09-3019	<	0.0000213	ug/L					0.000021	1	U		U_LAB
LANL	ACID-ROM-2(b)	8/2/09	I127	PCB_CONG	PCB-162	39635-34-2	WTBKGD-09-11681	BKGD	UF		09-3019	<	0.0000213	ug/L					0.000021	1	U		U_LAB
LANL	ACID-ROM-2(b)	8/2/09	I128	PCB_CONG	PCB-164	74472-45-0	WTBKGD-09-11681	BKGD	UF		09-3019	<	0.0000213	ug/L					0.000021	1	U		U_LAB
LANL	ACID-ROM-2(b)	8/2/09	I129	PCB_CONG	PCB-165	74472-46-1	WTBKGD-09-11681	BKGD	UF		09-3019	<	0.0000213	ug/L					0.000021	1	U		U_LAB
LANL	ACID-ROM-2(b)	8/2/09	I130	PCB_CONG	PCB-167	52663-72-6	WTBKGD-09-11681	BKGD	UF		09-3019	<	0.0000213	ug/L					0.000021	1	U		U_LAB
LANL	ACID-ROM-2(b)	8/2/09	I131	PCB_CONG	PCB-169	32774-16-6	WTBKGD-09-11681	BKGD	UF		09-3019	<	0.0000213	ug/L					0.000021	1	U		U_LAB
LANL	ACID-ROM-2(b)	8/2/09	I132	PCB_CONG	PCB-170	35065-30-6	WTBKGD-09-11681	BKGD	UF		09-3019		0.0000675	ug/L					0.000021	1			
LANL	ACID-ROM-2(b)	8/2/09	I133	PCB_CONG	PCB-171/PCB-173	PCB-171/173	WTBKGD-09-11681	BKGD	UF		09-3019	<	0.0000427	ug/L					0.000043	1	U		U_LAB
LANL	ACID-ROM-2(b)	8/2/09	I141	PCB_CONG	PCB-180/PCB-193	PCB-180/193	WTBKGD-09-11681	BKGD	UF		09-3019		0.00016	ug/L					0.000043	1			
LANL	ACID-ROM-2(b)	8/2/09	I142	PCB_CONG	PCB-181	74472-47-2	WTBKGD-09-11681	BKGD	UF		09-3019	<	0.0000213	ug/L					0.000021	1	U		U_LAB
LANL	ACID-ROM-2(b)	8/2/09	I144	PCB_CONG	PCB-183/PCB-185	PCB-183/185	WTBKGD-09-11681	BKGD	UF		09-3019	<	0.0000427	ug/L					0.000043	1	U		U_LAB
LANL	ACID-ROM-2(b)	8/2/09	I145	PCB_CONG	PCB-184	74472-48-3	WTBKGD-09-11681	BKGD	UF		09-3019	<	0.0000213	ug/L					0.000021	1	U		U_LAB
LANL	ACID-ROM-2(b)	8/2/09	I146	PCB_CONG	PCB-186	74472-49-4	WTBKGD-09-11681	BKGD	UF		09-3019	<	0.0000213	ug/L					0.000021	1	U		U_LAB
LANL	ACID-ROM-2(b)	8/2/09	I147	PCB_CONG	PCB-187	52663-68-0	WTBKGD-09-11681	BKGD	UF		09-3019		0.0000883	ug/L					0.000021	1			
LANL	ACID-ROM-2(b)	8/2/09	I148	PCB_CONG	PCB-188	74487-85-7	WTBKGD-09-11681	BKGD	UF		09-3019	<	0.0000213	ug/L					0.000021	1	U		U_LAB
LANL	ACID-ROM-2(b)	8/2/09	I149	PCB_CONG	PCB-189	39635-31-9	WTBKGD-09-11681	BKGD	UF		09-3019	<	0.0000213	ug/L					0.000021	1	U		U_LAB
LANL	ACID-ROM-2(b)	8/2/09	I151	PCB_CONG	PCB-191	74472-50-7	WTBKGD-09-11681	BKGD	UF		09-3019	<	0.0000213	ug/L					0.000021	1	U		U_LAB
LANL	ACID-ROM-2(b)	8/2/09	I152	PCB_CONG	PCB-192	74472-51-8	WTBKGD-09-11681	BKGD	UF		09-3019	<	0.0000213	ug/L					0.000021	1	U		U_LAB
LANL	ACID-ROM-2(b)	8/2/09	I154	PCB_CONG	PCB-195	52663-78-2	WTBKGD-09-11681	BKGD	UF		09-3019	<	0.0000213	ug/L					0.000021	1	U		U_LAB
LANL	ACID-ROM-2(b)	8/2/09	I156	PCB_CONG	PCB-197/PCB-200	PCB-197/200	WTBKGD-09-11681	BKGD	UF		09-3019	<	0.0000424	ug/L					0.000042	1	U		U_LAB
LANL	ACID-ROM-2(b)	8/2/09	I157	PCB_CONG	PCB-198/PCB-199	PCB-198/199	WTBKGD-09-11681	BKGD	UF		09-3019		0.0000902	ug/L					0.000043	1			
LANL	ACID-ROM-2(b)	8/2/09	I159	PCB_CONG	PCB-202	2136-99-4	WTBKGD-09-11681	BKGD	UF		09-3019		0.0000253	ug/L					0.000021	1			
LANL	ACID-ROM-2(b)	8/2/09	I160	PCB_CONG	PCB-203	52663-76-0	WTBKGD-09-11681	BKGD	UF		09-3019		0.000539	ug/L					0.000021	1			
LANL	ACID-ROM-2(b)	8/2/09	I161	PCB_CONG	PCB-204	74472-52-9	WTBKGD-09-11681	BKGD	UF		09-3019	<	0.0000213	ug/L					0.000021	1	U		U_LAB
LANL	ACID-ROM-2(b)	8/2/09	I162	PCB_CONG	PCB-205	74472-53-0	WTBKGD-09-11681	BKGD	UF		09-3019	<	0.0000213	ug/L					0.000021	1	U		U_LAB
LANL	ACID-ROM-2(b)	8/2/09	I163	PCB_CONG	PCB-206	40186-72-9	WTBKGD-09-11681	BKGD	UF		09-3019		0.000067	ug/L					0.000021	1			
LANL	ACID-ROM-2(b)	8/2/09	I166	PCB_CONG	PCB-209	2051-24-3	WTBKGD-09-11681	BKGD	UF		09-3019	<	0.0000213	ug/L					0.000021	1	U		U_LAB
LANL	ACID-ROM-2(b)	8/2/09	I167	PCB_CONG	Total monoCB	27323-18-8	WTBKGD-09-11681	BKGD	UF		09-3019	<	0	ug/L					0.000021	1	U		U_LAB
LANL	ACID-ROM-2(b)	8/2/09	I168	PCB_CONG	Total diCB	25512-42-9	WTBKGD-09-11681	BKGD	UF		09-3019		0.000416	ug/L					0.000021	1			
LANL	ACID-ROM-2(b)	8/2/09	I169	PCB_CONG	Total triCB	25323-68-6	WTBKGD-09-11681	BKGD	UF		09-3019	<	0	ug/L					0.000021	1	U		U_LAB
LANL	ACID-ROM-2(b)	8/2/09	I170	PCB_CONG	Total tetraCB	26914-33-0	WTBKGD-09-11681	BKGD	UF		09-3019		0.000036	ug/L					0.000021	1			
LANL	ACID-ROM-2(b)	8/2/09	I171	PCB_CONG	Total pentaCB	25429-29-2	WTBKGD-09-11681	BKGD	UF		09-3019		0.000661	ug/L					0.000021	1			
LANL	ACID-ROM-2(b)	8/2/09	I172	PCB_CONG	Total hexaCB	26601-64-9	WTBKGD-09-11681	BKGD	UF		09-3019		0.000865	ug/L					0.000021	1			
LANL	ACID-ROM-2(b)	8/2/09	I173	PCB_CONG	Total heptaCB	28655-71-2	WTBKGD-09-11681	BKGD	UF		09-3019		0.000453	ug/L					0.000021	1			
LANL	ACID-ROM-2(b)	8/2/09	I176	PCB_CONG	Total decaCB	DECACB(Total)	WTBKGD-09-11681	BKGD	UF		09-3019	<	0	ug/L					0.000021	1	U		U_LAB
LANL	ACID-ROM-2(b)	8/2/09	I177	PCB_CONG	Total PCB	1336-36-3	WTBKGD-09-11681	BKGD	UF		09-3019		0.0024	ug/L					0.000021	1			
LANL	ACID-ROM-2(b)	8/13/09	I001	PCB_CONG	PCB-1	2051-60-7	WTBKGD-09-11682	BKGD	UF		09-3019	<	0.0000212	ug/L					0.000021	1	U		U_LAB
LANL	ACID-ROM-2(b)	8/13/09	I002	PCB_CONG	PCB-2	2051-61-8	WTBKGD-09-11682	BKGD	UF		09-3019	<	0.0000212	ug/L					0.000021	1	U		U_LAB
LANL	ACID-ROM-2(b)	8/13/09	I003	PCB_CONG	PCB-3	2051-62-9	WTBKGD-09-11682	BKGD	UF		09-3019	<	0.0000212	ug/L					0.000021	1	U		U_LAB
LANL	ACID-ROM-2(b)	8/13/09	I004	PCB_CONG	PCB-4	13029-08-8	WTBKGD-09-11682	BKGD	UF		09-3019	<	0.0000212	ug/L					0.000021	1	U		U_LAB
LANL	ACID-ROM-2(b)	8/13/09	I005	PCB_CONG	PCB-5	16605-91-7	WTBKGD-09-11682	BKGD	UF		09-3019	<	0.0000212	ug/L					0.000021	1	U		U_LAB
LANL	ACID-ROM-2(b)	8/13/09	I006	PCB_CONG	PCB-6	25569-80-6	WTBKGD-09-11682	BKGD	UF		09-3019	<	0.0000212	ug/L					0.000021	1	U		U_LAB
LANL	ACID-ROM-2(b)	8/13/09	I007	PCB_CONG	PCB-7	33284-50-3	WTBKGD-09-11682	BKGD	UF		09-3019	<	0.0000212	ug/L					0.000021	1	U		U_LAB
LANL	ACID-ROM-2(b)	8/13/09	I008	PCB_CONG	PCB-8	34883-43-7	WTBKGD-09-11682	BKGD	UF		09-3019	<	0.0000212	ug/L					0.000021	1	U		U_LAB
LANL	ACID-ROM-2(b)	8/13/09	I009	PCB_CONG	PCB-9	34883-39-1	WTBKGD-09-11682	BKGD	UF		09-3019	<	0.0000212	ug/L					0.000021	1	U		U_LAB
LANL	ACID-ROM-2(b)	8/13/09	I010	PCB_CONG	PCB-10	33146-45-1	WTBKGD-09-11682	BKGD	UF		09-3019	<	0.0000212	ug/L					0.000021	1	U		U_LAB
LANL	ACID-ROM-2(b)	8/13/09	I011	PCB_CONG	PCB-11	2050-67-1	WTBKGD-09-11682	BKGD	UF		09-3019	<	0.0000378	ug/L					0.000021	1			
LANL	ACID-ROM-2(b)	8/13/09	I012	PCB_CONG	PCB-12/PCB-13	PCB-12/13	WTBKGD-09-11682	BKGD	UF		09-3019	<	0.0000424	ug/L					0.000042	1	U		U_LAB
LANL	ACID-ROM-2(b)	8/13/09	I014	PCB_CONG	PCB-15	2050-68-2	WTBKGD-09-11682	BKGD	UF		09-3019	<	0.0000212	ug/L					0.000021	1	U		U_LAB
LANL	ACID-ROM-2(b)	8/13/09	I015	PCB_CONG	PCB-16	38444-78-9	WTBKGD-09-11682	BKGD	UF		09-3019	<	0.0000212	ug/L					0.000021	1	U		U_LAB
LANL	ACID-ROM-2(b)	8/13/09	I017	PCB_CONG	PCB-18/PCB-30	PCB-18/30	WTBKGD-09-11682	BKGD	UF		09-3019	<	0.0000424	ug/L					0.000042	1	U		U_LAB
LANL	ACID-ROM-2(b)	8/13/09	I019	PCB_CONG	PCB-20/PCB-28	PCB-20/28	WTBKGD-09-11682	BKGD	UF		09-3019	<	0.0000424	ug/L					0.000042	1	U		U_LAB
LANL	ACID-ROM-2(b)	8/13/09	I020	PCB_CONG	PCB-21/PCB-33	PCB-21/33	WTBKGD-09-11682	BKGD	UF		09-3019	<	0.0000424	ug/L					0.000042	1	U		U_LAB
LANL	ACID-ROM-2(b)	8/13/09	I025	PCB_CONG	PCB-26/PCB-29	PCB-26/29	WTBKGD-09-11682	BKGD	UF		09-3019	<	0.0000424	ug/L					0.000042	1	U		U_LAB
LANL	ACID-ROM-2(b)	8/13/09	I026	PCB_CONG	PCB-27	38444-76-7	WTBKGD-09-11682	BKGD	UF		09-3019	<	0.0000212	ug/L					0.000021	1	U		U_LAB
LANL	ACID-ROM-2(b)	8/13/09	I027	PCB_CONG	PCB-31	16606-02-3	WTBKGD-09-11682	BKGD	UF		09-3019	<	0.0000212	ug/L					0.000021	1	U		U_LAB
LANL	ACID-ROM-2(b)	8/13/09	I028	PCB_CONG	PCB-32	38444-77-8	WTBKGD-09-11682	BKGD	UF		09-3019	<	0.0000212	ug/L					0.000021	1	U		U_LAB
LANL	ACID-ROM-2(b)	8/13/09	I035	PCB_CONG	PCB-40/PCB-71	PCB-40/71	WTBKGD-09-11682	BKGD	UF		09-3019	<	0.0000424	ug/L					0.000042	1	U		U_LAB
LANL	ACID-ROM-2(b)	8/13/09	I039	PCB_CONG	PCB-44/PCB-47/PCB-65	PCB-44/47/65	WTBKGD-09-11682	BKGD	UF		09-3019	<	0.0000636	ug/L					0.000064	1	U		U_LAB
LANL	ACID

LANL	ACID-ROM-2(b)	8/13/09	I61	PCB_CONG	PCB-204	74472-52-9	WTBKGD-09-11682	BKGD	UF		09-3019	<	0.000212	ug/L					0.000021	1	U	U_LAB
LANL	ACID-ROM-2(b)	8/13/09	I62	PCB_CONG	PCB-205	74472-53-0	WTBKGD-09-11682	BKGD	UF		09-3019	<	0.000212	ug/L					0.000021	1	U	U_LAB
LANL	ACID-ROM-2(b)	8/13/09	I63	PCB_CONG	PCB-206	40186-72-9	WTBKGD-09-11682	BKGD	UF		09-3019		0.0000415	ug/L					0.000021	1		
LANL	ACID-ROM-2(b)	8/13/09	I66	PCB_CONG	PCB-209	2051-24-3	WTBKGD-09-11682	BKGD	UF		09-3019	<	0.000102	ug/L					0.000021	1	U	U_LAB
LANL	ACID-ROM-2(b)	8/13/09	I67	PCB_CONG	Total monoCB	27323-18-8	WTBKGD-09-11682	BKGD	UF		09-3019	<	0	ug/L					0.000021	1	U	U_LAB
LANL	ACID-ROM-2(b)	8/13/09	I68	PCB_CONG	Total diCB	25512-42-9	WTBKGD-09-11682	BKGD	UF		09-3019		0.0000378	ug/L					0.000021	1		
LANL	ACID-ROM-2(b)	8/13/09	I69	PCB_CONG	Total triCB	25323-68-6	WTBKGD-09-11682	BKGD	UF		09-3019	<	0	ug/L					0.000021	1	U	U_LAB
LANL	ACID-ROM-2(b)	8/13/09	I70	PCB_CONG	Total tetraCB	26914-33-0	WTBKGD-09-11682	BKGD	UF		09-3019		0.0000336	ug/L					0.000021	1		
LANL	ACID-ROM-2(b)	8/13/09	I71	PCB_CONG	Total pentaCB	25429-29-2	WTBKGD-09-11682	BKGD	UF		09-3019		0.000595	ug/L					0.000021	1		
LANL	ACID-ROM-2(b)	8/13/09	I72	PCB_CONG	Total hexaCB	26601-64-9	WTBKGD-09-11682	BKGD	UF		09-3019		0.000789	ug/L					0.000021	1		
LANL	ACID-ROM-2(b)	8/13/09	I73	PCB_CONG	Total heptaCB	28655-71-2	WTBKGD-09-11682	BKGD	UF		09-3019		0.000417	ug/L					0.000021	1		
LANL	ACID-ROM-2(b)	8/13/09	I76	PCB_CONG	Total decaCB	DECACB(Total)	WTBKGD-09-11682	BKGD	UF		09-3019	<	0	ug/L					0.000021	1	U	U_LAB
LANL	ACID-ROM-2(b)	8/13/09	I77	PCB_CONG	Total PCB	1336-36-3	WTBKGD-09-11682	BKGD	UF		09-3019		0.00209	ug/L					0.000021	1		
LANL	ACID-ROM-2(b)	9/6/09	I01	PCB_CONG	PCB-1	2051-60-7	WTBKGD-09-11683	BKGD	UF		10-93	<	0.000237	ug/L					0.000024	1	U	U_LAB
LANL	ACID-ROM-2(b)	9/6/09	I02	PCB_CONG	PCB-2	2051-61-8	WTBKGD-09-11683	BKGD	UF		10-93	<	0.000237	ug/L					0.000024	1	U	U_LAB
LANL	ACID-ROM-2(b)	9/6/09	I03	PCB_CONG	PCB-3	2051-62-9	WTBKGD-09-11683	BKGD	UF		10-93		0.000294	ug/L					0.000024	1		
LANL	ACID-ROM-2(b)	9/6/09	I04	PCB_CONG	PCB-4	13029-08-8	WTBKGD-09-11683	BKGD	UF		10-93		0.0000599	ug/L					0.000024	1		
LANL	ACID-ROM-2(b)	9/6/09	I05	PCB_CONG	PCB-5	16605-91-7	WTBKGD-09-11683	BKGD	UF		10-93	<	0.000237	ug/L					0.000024	1	U	U_LAB
LANL	ACID-ROM-2(b)	9/6/09	I06	PCB_CONG	PCB-6	25569-80-6	WTBKGD-09-11683	BKGD	UF		10-93	<	0.000237	ug/L					0.000024	1	U	U_LAB
LANL	ACID-ROM-2(b)	9/6/09	I07	PCB_CONG	PCB-7	31284-50-3	WTBKGD-09-11683	BKGD	UF		10-93	<	0.000212	ug/L					0.000024	1	U	U_LAB
LANL	ACID-ROM-2(b)	9/6/09	I08	PCB_CONG	PCB-8	34883-43-7	WTBKGD-09-11683	BKGD	UF		10-93		0.0000494	ug/L					0.000024	1		
LANL	ACID-ROM-2(b)	9/6/09	I09	PCB_CONG	PCB-9	34883-39-1	WTBKGD-09-11683	BKGD	UF		10-93	<	0.000237	ug/L					0.000024	1	U	U_LAB
LANL	ACID-ROM-2(b)	9/6/09	I10	PCB_CONG	PCB-10	33146-45-1	WTBKGD-09-11683	BKGD	UF		10-93	<	0.000212	ug/L					0.000024	1	U	U_LAB
LANL	ACID-ROM-2(b)	9/6/09	I11	PCB_CONG	PCB-11	2050-67-1	WTBKGD-09-11683	BKGD	UF		10-93	<	0.000239	ug/L					0.000024	1	U	C94
LANL	ACID-ROM-2(b)	9/6/09	I12	PCB_CONG	PCB-12/PCB-13	PCB-12/13	WTBKGD-09-11683	BKGD	UF		10-93	<	0.000475	ug/L					0.000048	1	U	U_LAB
LANL	ACID-ROM-2(b)	9/6/09	I14	PCB_CONG	PCB-15	2050-68-2	WTBKGD-09-11683	BKGD	UF		10-93	<	0.000428	ug/L					0.000024	1	U	
LANL	ACID-ROM-2(b)	9/6/09	I15	PCB_CONG	PCB-16	38444-78-9	WTBKGD-09-11683	BKGD	UF		10-93	<	0.000237	ug/L					0.000024	1	U	U_LAB
LANL	ACID-ROM-2(b)	9/6/09	I17	PCB_CONG	PCB-18/PCB-30	PCB-18/30	WTBKGD-09-11683	BKGD	UF		10-93	<	0.000475	ug/L					0.000048	1	U	U_LAB
LANL	ACID-ROM-2(b)	9/6/09	I19	PCB_CONG	PCB-20/PCB-28	PCB-20/28	WTBKGD-09-11683	BKGD	UF		10-93	<	0.000475	ug/L					0.000048	1	U	U_LAB
LANL	ACID-ROM-2(b)	9/6/09	I20	PCB_CONG	PCB-21/PCB-33	PCB-21/33	WTBKGD-09-11683	BKGD	UF		10-93	<	0.000475	ug/L					0.000048	1	U	U_LAB
LANL	ACID-ROM-2(b)	9/6/09	I25	PCB_CONG	PCB-26/PCB-29	PCB-26/29	WTBKGD-09-11683	BKGD	UF		10-93	<	0.000475	ug/L					0.000048	1	U	U_LAB
LANL	ACID-ROM-2(b)	9/6/09	I26	PCB_CONG	PCB-27	38444-76-7	WTBKGD-09-11683	BKGD	UF		10-93	<	0.000237	ug/L					0.000024	1	U	U_LAB
LANL	ACID-ROM-2(b)	9/6/09	I27	PCB_CONG	PCB-31	16606-02-3	WTBKGD-09-11683	BKGD	UF		10-93	<	0.000262	ug/L					0.000024	1	U	
LANL	ACID-ROM-2(b)	9/6/09	I28	PCB_CONG	PCB-32	38444-77-8	WTBKGD-09-11683	BKGD	UF		10-93	<	0.000237	ug/L					0.000024	1	U	U_LAB
LANL	ACID-ROM-2(b)	9/6/09	I35	PCB_CONG	PCB-40/PCB-71	PCB-40/71	WTBKGD-09-11683	BKGD	UF		10-93	<	0.000475	ug/L					0.000048	1	U	U_LAB
LANL	ACID-ROM-2(b)	9/6/09	I39	PCB_CONG	PCB-44/PCB-47/PCB-65	PCB-44/47/65	WTBKGD-09-11683	BKGD	UF		10-93	<	0.000744	ug/L					0.000071	1		
LANL	ACID-ROM-2(b)	9/6/09	I40	PCB_CONG	PCB-45/PCB-51	PCB-45/51	WTBKGD-09-11683	BKGD	UF		10-93	<	0.000475	ug/L					0.000048	1	U	U_LAB
LANL	ACID-ROM-2(b)	9/6/09	I43	PCB_CONG	PCB-49/PCB-69	PCB-49/69	WTBKGD-09-11683	BKGD	UF		10-93	<	0.000475	ug/L					0.000048	1	U	U_LAB
LANL	ACID-ROM-2(b)	9/6/09	I44	PCB_CONG	PCB-50/PCB-53	PCB-50/53	WTBKGD-09-11683	BKGD	UF		10-93	<	0.000475	ug/L					0.000048	1	U	U_LAB
LANL	ACID-ROM-2(b)	9/6/09	I45	PCB_CONG	PCB-52	35693-99-3	WTBKGD-09-11683	BKGD	UF		10-93		0.00136	ug/L					0.000024	1		
LANL	ACID-ROM-2(b)	9/6/09	I46	PCB_CONG	PCB-54	15968-05-5	WTBKGD-09-11683	BKGD	UF		10-93	<	0.000237	ug/L					0.000024	1	U	U_LAB
LANL	ACID-ROM-2(b)	9/6/09	I51	PCB_CONG	PCB-59/PCB-62/PCB-75	PCB-59/62/75	WTBKGD-09-11683	BKGD	UF		10-93	<	0.000712	ug/L					0.000071	1	U	U_LAB
LANL	ACID-ROM-2(b)	9/6/09	I52	PCB_CONG	PCB-60	33025-41-1	WTBKGD-09-11683	BKGD	UF		10-93	<	0.000237	ug/L					0.000024	1	U	U_LAB
LANL	ACID-ROM-2(b)	9/6/09	I53	PCB_CONG	PCB-61/PCB-70/PCB-74/PCB-76	PCB-61/70/74/76	WTBKGD-09-11683	BKGD	UF		10-93		0.000152	ug/L					0.000095	1		
LANL	ACID-ROM-2(b)	9/6/09	I55	PCB_CONG	PCB-64	52663-58-8	WTBKGD-09-11683	BKGD	UF		10-93		0.000267	ug/L					0.000024	1		
LANL	ACID-ROM-2(b)	9/6/09	I56	PCB_CONG	PCB-66	32598-10-0	WTBKGD-09-11683	BKGD	UF		10-93		0.000058	ug/L					0.000024	1		
LANL	ACID-ROM-2(b)	9/6/09	I59	PCB_CONG	PCB-72	41464-42-0	WTBKGD-09-11683	BKGD	UF		10-93	<	0.000237	ug/L					0.000024	1	U	U_LAB
LANL	ACID-ROM-2(b)	9/6/09	I61	PCB_CONG	PCB-77	32598-13-3	WTBKGD-09-11683	BKGD	UF		10-93	<	0.000237	ug/L					0.000024	1	U	U_LAB
LANL	ACID-ROM-2(b)	9/6/09	I65	PCB_CONG	PCB-81	70362-50-4	WTBKGD-09-11683	BKGD	UF		10-93	<	0.000237	ug/L					0.000024	1	U	U_LAB
LANL	ACID-ROM-2(b)	9/6/09	I69	PCB_CONG	PCB-85/PCB-116/PCB-117	PCB-85/116/117	WTBKGD-09-11683	BKGD	UF		10-93		0.000073	ug/L					0.000071	1		
LANL	ACID-ROM-2(b)	9/6/09	I70	PCB_CONG	PCB-86/87/97/109/119/125	PCB86+7/97/109+19+25	WTBKGD-09-11683	BKGD	UF		10-93		0.000353	ug/L					0.00014	1		
LANL	ACID-ROM-2(b)	9/6/09	I73	PCB_CONG	PCB-90/PCB-101/PCB-113	PCB-90/101/113	WTBKGD-09-11683	BKGD	UF		10-93		0.000432	ug/L					0.000071	1		
LANL	ACID-ROM-2(b)	9/6/09	I74	PCB_CONG	PCB-92	52663-61-3	WTBKGD-09-11683	BKGD	UF		10-93		0.0000906	ug/L					0.000024	1		
LANL	ACID-ROM-2(b)	9/6/09	I75	PCB_CONG	PCB-93/PCB-100	PCB-93/100	WTBKGD-09-11683	BKGD	UF		10-93	<	0.000475	ug/L					0.000048	1	U	U_LAB
LANL	ACID-ROM-2(b)	9/6/09	I79	PCB_CONG	PCB-98/PCB-102	PCB-98/102	WTBKGD-09-11683	BKGD	UF		10-93	<	0.000475	ug/L					0.000048	1	U	U_LAB
LANL	ACID-ROM-2(b)	9/6/09	I83	PCB_CONG	PCB-105	32598-14-4	WTBKGD-09-11683	BKGD	UF		10-93		0.000271	ug/L					0.000024	1		
LANL	ACID-ROM-2(b)	9/6/09	I86	PCB_CONG	PCB-108/PCB-124	PCB-108/124	WTBKGD-09-11683	BKGD	UF		10-93	<	0.000475	ug/L					0.000048	1	U	U_LAB
LANL	ACID-ROM-2(b)	9/6/09	I87	PCB_CONG	PCB-110/PCB-115	PCB-110/115	WTBKGD-09-11683	BKGD	UF		10-93		0.000863	ug/L					0.000048	1		
LANL	ACID-ROM-2(b)	9/6/09	I89	PCB_CONG	PCB-112	74472-36-9	WTBKGD-09-11683	BKGD	UF		10-93	<	0.000237	ug/L					0.000024	1	U	U_LAB
LANL	ACID-ROM-2(b)	9/6/09	I90	PCB_CONG	PCB-114	74472-37-0	WTBKGD-09-11683	BKGD	UF		10-93	<	0.000237	ug/L					0.000024	1	U	U_LAB
LANL	ACID-ROM-2(b)	9/6/09	I91	PCB_CONG	PCB-118	31508-00-6	WTBKGD-09-11683	BKGD	UF		10-93		0.000538	ug/L					0.000024	1		
LANL	ACID-ROM-2(b)	9/6/09	I94	PCB_CONG	PCB-122	76842-07-4	WTBKGD-09-11683	BKGD	UF		10-93	<	0.000237	ug/L					0.000024	1	U	U_LAB
LANL	ACID-ROM-2(b)	9/6/09	I95	PCB_CONG	PCB-123	65510-44-3	WTBKGD-09-11683	BKGD	UF		10-93	<	0.000237	ug/L					0.000024	1	U	U_LAB
LANL	ACID-ROM-2(b)	9/6/09	I96	PCB_CONG	PCB-126	57465-28-8	WTBKGD-09-11683	BKGD	UF		10-93	<	0.000237	ug/L					0.000024	1	U	U_LAB
LANL	ACID-ROM-2(b)	9/6/09	I98	PCB_CONG	PCB-128/PCB-166	PCB-128/166	WTBKGD-09-11683	BKGD	UF		10-93		0.000232	ug/L					0.000048	1		
LANL	ACID-ROM-2(b)	9/6/09	I99	PCB_CONG	PCB-129/PCB-138/PCB-163	PCB-129/138/163	WTBKGD-09-11683	BKGD	UF		10-93		0.0015	ug/L					0.000071	1		
LANL	ACID-ROM-2(b)	9/6/09	I105	PCB_CONG	PCB-135/PCB-151	PCB-135/151	WTBKGD-09-11683	BKGD	UF		10-93		0.000387	ug/L					0.000048	1		
LANL	ACID-ROM-2(b)	9/6/09	I108	PCB_CONG	PCB-139/PCB-140	PCB-139/140	WTBKGD-09-11683	BKGD	UF		10-93	<	0.000475	ug/L					0.000048	1	U	U_LAB
LANL	ACID-ROM-2(b)	9/6/09	I110	PCB_CONG	PCB-142	41411-61-4	WTBKGD-09-11683	BKGD	UF		10-93	<	0.000237	ug/L					0.000024	1	U	U_LAB
LANL	ACID-ROM-2(b)	9/6/09	I111	PCB_CONG	PCB-143	68194-15-0	WTBKGD-09-11683	BKGD	UF		10-93	<	0.000237	ug/L					0.000024	1	U	U_LAB
LANL	ACID-ROM-2(b)	9/6/09	I115	PCB_CONG	PCB-147/PCB-149	PCB-147/149	WTBKGD-09-11683	BKGD	UF		10-93		0.000981	ug/L					0.000048	1		
LANL	ACID-ROM-2(b)	9/6/09	I119	PCB_CONG	PCB-153/PCB-168	PCB-153/168	WTBKGD-09-11683	BKGD	UF		10-93		0.00104	ug/L					0.000048	1		
LANL	ACID-ROM-2(b)	9/6/09	I122	PCB_CONG	PCB-156/PCB-157	PCB-156/157	WTBKGD-09-11683	BKGD	UF		10-93		0.000174	ug/L					0.000048	1		
LANL	ACID-ROM-2(b)	9/6/09	I125	PCB_CONG	PCB-160	41411-62-5	WTBKGD-09-11683	BKGD	UF		10-93	<	0.000237	ug/L					0.000024	1	U	U_LAB
LANL	ACID-ROM-2(b)	9/6/09	I126	PCB_CONG	PCB-161	74472-43-8	WTBKGD-09-11683	BKGD	UF		10-93	<	0.000237	ug/L					0.000024	1	U	U_LAB
LANL	ACID-ROM-2(b)	9/6/09	I127	PCB_CONG	PCB-162	39635-34-2	WTBKGD-09-11683	BKGD	UF		10-93	<	0.000237	ug/L					0.000024	1	U	U_LAB
LANL	ACID-ROM-2(b)	9/6/09	I128	PCB_CONG	PCB-164	74472-45-0	WTBKGD-09-11683	BKGD	UF		10-93	<	0.000742	ug/L					0.000024	1		
LANL	ACID-ROM-2(b)	9/6/09	I129	PCB_CONG	PCB-165	74472-46-1	WTBKGD-09-11683	BKGD	UF		10-93	<	0.000237	ug/L					0.000024	1	U	U_LAB
LANL	ACID-ROM-2(b)	9/6/09	I130	PCB_CONG	PCB-167	52663-72-6	WTBKGD-09-11683	BKGD	UF		10-93		0.000668	ug/L					0.000024	1		
LANL	ACID-ROM-2(b)	9/6/09	I131	PCB_CONG	PCB-169	32774-16-6	WTBKGD-09-11683	BKGD	UF		10-93	<	0.000237	ug/L					0.000024	1	U	U_LAB
LANL	ACID-ROM-2(b)	9/6/09	I132	PCB_CONG	PCB-170	35065-30-6	WTBKGD-09-11683	BKGD	UF		10-93		0.0006	ug/L					0.000024	1		
LANL	ACID-ROM-2(b)	9/6/09	I133	PCB_CONG	PCB-171/PCB-173	PCB-171/173	WTBKGD-09-11683	BKGD	UF		10-93		0.000178	ug/L					0.000048	1		
LANL	ACID-ROM-2(b)	9/6/09	I141	PCB_CONG	PCB-180/PCB-193	PCB-180/193	WTBKGD-09-11683	BKGD	UF		10-93		0.00138	ug/L					0.000048	1		
LANL	ACID-ROM-2(b)	9/6/09	I142	PCB_CONG	PCB-181	74472-47-2	WTBKGD-09-11683	BKGD	UF		10-93	<	0.000237	ug/L					0.000024	1	U	U_LAB
LANL	ACID-ROM-2(b)	9/6/09	I144	PCB_CONG	PCB-183/PCB-185	PCB-183/185	WTBKGD-09-11683	BKGD	UF		10-93		0.000517	ug/L					0.000048	1		
LANL	ACID-ROM-2(b)	9/6/09	I145	PCB_CONG	PCB-184	74472-48-3	WTBKGD-09-11683	BKGD	UF		10-93	<	0.000237	ug/L					0.000024	1	U	U_LAB
LANL	ACID-ROM-2(b)	9/6/09	I146	PCB_CONG	PCB-186	74472-49-4	WTBKGD-09-11683	BKGD	UF		10-93	<	0.000237	ug/L					0.000024	1	U	U_LAB
LANL	ACID-ROM-2(b)	9/6/09	I147	PCB_CONG	PCB-187	52663-68-0	WTBKGD-09-11683	BKGD	UF		10-93		0.000862	ug/L					0.000024	1		
LANL	ACID-ROM-2(b)	9/6/09	I148	PCB_CONG	PCB-188	74487-85-7	WTBKGD-09-11683	BKGD	UF		10-93	<	0.000237	ug/L					0.000024	1	U	U_LAB
LANL	ACID-ROM-2(b)	9/6/09	I149	PCB_CONG	PCB-189	39635-31-9	WTBKGD-09-11683	BKGD	UF		10-93	<	0.000237	ug/L					0.000024	1	U	U_LAB
LANL	ACID-ROM-2(b)	9/6/09	I151	PCB_CONG	PCB-191	74472-50-7	WTBKGD-09-11683	BKGD	UF		10-93	<	0.000237	ug/L					0.000024	1	U	U_LAB
LANL	ACID-ROM-2(b)	9/6/09	I152	PCB_CONG	PCB-192	74472-51-8	WTBKGD-09-11683	BKGD	UF		10-93	<	0.000237	ug/L					0.000024	1	U	U_LAB
LANL	ACID-ROM-2(b)	9/6/09	I154	PCB_CONG	PCB-195	52663-78-2	WTBKGD-09-11683	BKGD	UF		10-93		0.000763	ug/L					0.000024	1		
LANL	ACID-ROM-2(b)	9/6/09	I156	PCB_CONG	PCB-197/PCB-200	PCB-197/200	WTBKGD-09-11683	BKGD	UF		10-93	<	0.000475	ug/L					0.000048	1	U	U_LAB
LANL	ACID-ROM-2(b)	9/6/09	I157	PCB_CONG	PCB-198/PCB-199	PCB-198/199	WTBKGD-09-11683	BKGD	UF		10-93		0.000353	ug/L					0.000048	1		
LANL	ACID-ROM-2(b)	9/6/09	I159	PCB_CONG	PCB-202	2136-99-4	WTBKGD-09-11683	BKGD	UF		10-93		0.0000921	ug/L					0.000024	1		
LANL	ACID-ROM-2(b)	9/6/09	I160	PCB_CONG	PCB-203	52663-76-0	WTBKGD-09-11683	BKGD	UF		10-93		0.000192	ug/L					0.000024	1		
LANL	ACID-ROM-2(b)	9/6/09	I161	PCB_CONG	PCB-204	74472-52-9	WTBKGD-09-11683	BKGD	UF		10-93	<	0.000237	ug/L					0.000024	1	U	U_LAB
LANL	ACID-ROM-2(b)	9/6/09	I162	PCB_CONG	PCB-205	74472-53-0	WTBKGD-09-11683	BKGD	UF		10-93	<	0.000237	ug/L					0.000024	1	U	U_LAB
LANL	ACID-ROM-2(b)	9/6/09	I163	PCB_CONG	PCB-206	40186-72-9	WTBKGD-09-11683	BKGD	UF		10-93		0.000242	ug/L					0.000024	1		
LANL	ACID-ROM-2(b)	9/6/09	I166	PCB_CONG	PCB-209	2051-24-3	WTBKGD-09-11683	BKGD	UF		10-93		0.000102	ug/L					0.000024	1		
LANL	ACID-ROM-2(b)	9/6/09	I167	PCB_CONG	Total monoCB	27323-18-8	WTBKGD-09-11683	BKGD	UF		10-93		0.000294	ug/L					0.000024	1		
LANL	ACID-ROM-2(b)	9/6/09	I168	PCB_CONG	Total diCB	25512-42-9	WTBKGD-09-11683	BKGD	UF		10-93		0.000152	ug/L					0.000024	1		
LANL	ACID-ROM-2(b)	9/6/09	I169	PCB_CONG	Total triCB	25323-68-6	WTBKGD-09-11683	BKGD	UF		10-93		0.000262	ug/L					0.000024	1		
LANL	ACID-ROM-2(b)	9/6/09	I170	PCB_CONG	Total tetraCB	26914-33-0	WTBKGD-09-11683	BKGD	UF		10-93		0.00475	ug/L					0.000024	1		
LANL	ACID-ROM-2(b)	9/6/09	I171	PCB_CONG	Total pentaCB	25429-29-2	WTBKGD-09-11683	BKGD	UF		10-93		0.00346	ug/L					0.000024	1		
LANL	ACID-ROM-2(b)	9/6/09	I172	PCB_CONG	Total hexaCB	26601-64-9	WTBKGD-09-11683	BKGD	UF		10-93		0.00576	ug/L					0.000024	1		
LANL	ACID-ROM-2(b)	9/6/09	I173	PCB_CONG	Total heptaCB	28655-71-2	WTBKGD-09-11683	BKGD	UF		10-93		0.00532	ug/L					0.000024	1		
LANL	ACID-ROM-2(b)	9/6/09	I176	PCB_CONG	Total decaCB	DECACB(Total)	WTBKGD-09-11683	BKGD	UF		10-93		0.000102	ug/L					0.000024	1		
LANL	ACID-ROM-2(b)	9/6/09	I177	PCB_CONG	Total PCB	1336-36-3	WTBKGD-09-11683	BKGD	UF		10-93		0.017	ug/L					0.000024	1		
LANL	ACID-ROM-2(b)	10/13/09	J01	PCB_CONG	PCB-1	2051-60-7	WTBKGD-09-11684	BKGD	UF		10-284	<	0.0000212	ug/L					0.000021	1	U	U_LAB
LANL	ACID-ROM-2(b)	10/13/09	J02	PCB_CONG	PCB-2	2051-61-8	WTBKGD-09-11684	BKGD	UF		10-284	<	0.0000212	ug/L					0.000021	1	U	U_LAB
LANL	ACID-ROM-2(b)	10/13/09	J03	PCB_CONG	PCB-3	2051-62-9	WTBKGD-09-11684	BKGD	UF		10-284	<	0.0000212	ug/L					0.000021	1	U	U_LAB
LANL	ACID-ROM-2(b)	10/13/09	J04	PCB_CONG	PCB-4	13029-08-8	WTBKGD-09-11684	BKGD	UF		10-284	<	0.0000212	ug/L					0.000021	1	U	U_LAB
LANL	ACID-ROM-2(b)	10/13/09	J05	PCB_CONG	PCB-5	16605-91-7	WTBKGD-09-11684	BKGD	UF		10-284	<	0.0000212	ug/L					0.000021	1	U	U_LAB
LANL	ACID-ROM-2(b)	10/13/09	J06	PCB_CONG	PCB-6	25569-80-6	WTBKGD-09-11684	BKGD	UF		10-284	<	0.0000212	ug/L					0.000021	1	U	U_LAB
LANL	ACID-ROM-2(b)	10/13/09	J07	PCB_CONG	PCB-7	31284-50-3	WTBKGD-09-11684	BKGD	UF		10-284	<	0.0000212	ug/L					0.000021	1	U	U_LAB
LANL	ACID-ROM-2(b)	10/13/09	J08	PCB_CONG	PCB-8	34883-43-7	WTBKGD-09-11684	BKGD	UF		10-284	<	0.0000212	ug/L					0.000021	1	U	U_LAB
LANL	ACID-ROM-2(b)	10/13/09	J09	PCB_CONG	PCB-9	34883-39-1	WTBKGD-09-11684	BKGD	UF		10-284	<	0.0000212	ug/L					0.000021	1	U	U_LAB
LANL	ACID-ROM-2(b)	10/13/09	J10	PCB_CONG	PCB-10	33146-45-1	WTBKGD-09-11684	BKGD	UF		10-284	<	0.0000212	ug/L					0.000021	1	U	U_LAB
LANL	ACID-ROM-2(b)	10/13/09	J11	PCB_CONG	PCB-11	2050-67-1	WTBKGD-09-11684	BKGD	UF		10-284	<	0.000173	ug/L					0.000021	1	U	C94
LANL	ACID-ROM-2(b)	10/13/09	J12	PCB_CONG	PCB-12/PCB-13	PCB-12/13	WTBKGD-09-11684	BKGD	UF		10-284	<	0.000424	ug/L					0.000042	1	U	U_LAB
LANL	ACID-ROM-2(b)	10/13/09	J14	PCB_CONG	PCB-15	2050-68-2	WTBKGD-09-11684	BKGD	UF		10-284	<	0.0000212	ug/L					0.000021	1	U	U_LAB
LANL	ACID-ROM-2(b)	10/13/09	J15	PCB_CONG	PCB-16	38444-78-9	WTBKGD-09-11684	BKGD	UF		10-284	<	0.0000212	ug/L					0.000021	1	U	U_LAB
LANL	ACID-ROM-2(b)	10/13/09	J17	PCB_CONG	PCB-18/PCB-30	PCB-18/30	WTBKGD-09-11684	BKGD	UF		10-284	<	0.000424	ug/L					0.000042	1	U	U_LAB
LANL	ACID-ROM-2(b)	10/13/09	J19	PCB_CONG	PCB-20/PCB-28	PCB-20/28	WTBKGD-09-11684	BKGD	UF		10-284	<	0.000424	ug/L					0.000042	1	U	U_LAB
LANL	ACID-ROM-2(b)	10/13/09	J20	PCB_CONG	PCB-21/PCB-33	PCB-21/33	WTBKGD-09-11684	BKGD	UF		10-284	<	0.000424	ug/L					0.000042	1	U	U_LAB
LANL	ACID-ROM-2(b)	10/13/09	J25	PCB_CONG	PCB-26/PCB-29	PCB-26/29	WTBKGD-09-11684	BKGD	UF		10-284	<	0.000424	ug/L					0.000042	1	U	U_LAB
LANL	ACID-ROM-2(b)	10/13/09	J26	PCB_CONG	PCB-27	38444-76-7	WTBKGD-09-11684	BKGD	UF		10-284	<	0.0000212	ug/L					0.000021	1	U	U_LAB
LANL	ACID-ROM-2(b)	10/13/09	J27	PCB_CONG	PCB-31	16606-02-3	WTBKGD-09-11684	BKGD	UF		10-284	<	0.0000212	ug/L					0.000021	1	U	U_LAB
LANL	ACID-ROM-2(b)	10/13/09	J28	PCB_CONG	PCB-32	38444-77-8	WTBKGD-09-11684	BKGD	UF		10-284	<	0.0000212	ug/L					0.000021	1	U	U_LAB
LANL	ACID-ROM-2(b)	10/13/09	J35	PCB_CONG	PCB-40/PCB-71	PCB-40/71	WTBKGD-09-11684	BKGD	UF		10-284	<	0.000424	ug/L					0.000042	1	U	U_LAB
LANL	ACID-ROM-2(b)	10/13/09	J39	PCB_CONG	PCB-44/PCB-47/PCB-65	PCB-44/47/65	WTBKGD-09-11684	BKGD	UF		10-284	<	0.000636	ug/L					0.000064

LANL	ACID-ROM-2(b)	10/13/09	156	PCB_CONG	PCB-197/PCB-200	PCB-197/PCB-200	WTBKGD-09-11684	BKGD	UF		10-284	<	0.000424	ug/L					0.000042	1	U	U_LAB
LANL	ACID-ROM-2(b)	10/13/09	157	PCB_CONG	PCB-198/PCB-199	PCB-198/199	WTBKGD-09-11684	BKGD	UF		10-284		0.000705	ug/L					0.000042	1		
LANL	ACID-ROM-2(b)	10/13/09	159	PCB_CONG	PCB-202	2136-99-4	WTBKGD-09-11684	BKGD	UF		10-284	<	0.000212	ug/L					0.000021	1	U	U_LAB
LANL	ACID-ROM-2(b)	10/13/09	160	PCB_CONG	PCB-203	52663-76-0	WTBKGD-09-11684	BKGD	UF		10-284		0.000344	ug/L					0.000021	1		
LANL	ACID-ROM-2(b)	10/13/09	161	PCB_CONG	PCB-204	74472-52-9	WTBKGD-09-11684	BKGD	UF		10-284	<	0.000212	ug/L					0.000021	1	U	U_LAB
LANL	ACID-ROM-2(b)	10/13/09	162	PCB_CONG	PCB-205	74472-53-0	WTBKGD-09-11684	BKGD	UF		10-284	<	0.000212	ug/L					0.000021	1	U	U_LAB
LANL	ACID-ROM-2(b)	10/13/09	163	PCB_CONG	PCB-206	40186-72-9	WTBKGD-09-11684	BKGD	UF		10-284		0.000405	ug/L					0.000021	1		
LANL	ACID-ROM-2(b)	10/13/09	166	PCB_CONG	PCB-209	2051-24-3	WTBKGD-09-11684	BKGD	UF		10-284		0.000259	ug/L					0.000021	1		
LANL	ACID-ROM-2(b)	10/13/09	167	PCB_CONG	Total monoCB	27323-18-8	WTBKGD-09-11684	BKGD	UF		10-284	<	0	ug/L					0.000021	1	U	U_LAB
LANL	ACID-ROM-2(b)	10/13/09	168	PCB_CONG	Total diCB	25512-42-9	WTBKGD-09-11684	BKGD	UF		10-284	<	0	ug/L					0.000021	1	U	U_LAB
LANL	ACID-ROM-2(b)	10/13/09	169	PCB_CONG	Total triCB	25323-68-6	WTBKGD-09-11684	BKGD	UF		10-284	<	0	ug/L					0.000021	1	U	U_LAB
LANL	ACID-ROM-2(b)	10/13/09	170	PCB_CONG	Total tetraCB	26914-33-0	WTBKGD-09-11684	BKGD	UF		10-284		0.0000635	ug/L					0.000021	1		
LANL	ACID-ROM-2(b)	10/13/09	171	PCB_CONG	Total pentaCB	25429-29-2	WTBKGD-09-11684	BKGD	UF		10-284		0.000546	ug/L					0.000021	1		
LANL	ACID-ROM-2(b)	10/13/09	172	PCB_CONG	Total hexaCB	26601-64-9	WTBKGD-09-11684	BKGD	UF		10-284		0.00971	ug/L					0.000021	1		
LANL	ACID-ROM-2(b)	10/13/09	173	PCB_CONG	Total heptaCB	28655-71-2	WTBKGD-09-11684	BKGD	UF		10-284		0.000579	ug/L					0.000021	1		
LANL	ACID-ROM-2(b)	10/13/09	176	PCB_CONG	Total decaCB	DECACB(Total)	WTBKGD-09-11684	BKGD	UF		10-284		0.0002259	ug/L					0.000021	1		
LANL	ACID-ROM-2(b)	10/13/09	177	PCB_CONG	Total PCB	1336-36-3	WTBKGD-09-11684	BKGD	UF		10-284		0.0024	ug/L					0.000021	1		
LANL	ACID-ROM-1	8/2/09	001	PCB_CONG	PCB-1	2051-60-7	WTBKGD-09-11689	BKGD	UF		09-3019	<	0.0000216	ug/L					0.000022	1	U	U_LAB
LANL	ACID-ROM-1	8/2/09	002	PCB_CONG	PCB-2	2051-61-8	WTBKGD-09-11689	BKGD	UF		09-3019	<	0.0000216	ug/L					0.000022	1	U	U_LAB
LANL	ACID-ROM-1	8/2/09	003	PCB_CONG	PCB-3	2051-62-9	WTBKGD-09-11689	BKGD	UF		09-3019	<	0.0000216	ug/L					0.000022	1	U	U_LAB
LANL	ACID-ROM-1	8/2/09	004	PCB_CONG	PCB-4	13029-08-8	WTBKGD-09-11689	BKGD	UF		09-3019	<	0.0000216	ug/L					0.000022	1	U	U_LAB
LANL	ACID-ROM-1	8/2/09	005	PCB_CONG	PCB-5	16605-91-7	WTBKGD-09-11689	BKGD	UF		09-3019	<	0.0000216	ug/L					0.000022	1	U	U_LAB
LANL	ACID-ROM-1	8/2/09	006	PCB_CONG	PCB-6	25569-80-6	WTBKGD-09-11689	BKGD	UF		09-3019	<	0.0000216	ug/L					0.000022	1	U	U_LAB
LANL	ACID-ROM-1	8/2/09	007	PCB_CONG	PCB-7	33284-50-3	WTBKGD-09-11689	BKGD	UF		09-3019	<	0.0000216	ug/L					0.000022	1	U	U_LAB
LANL	ACID-ROM-1	8/2/09	008	PCB_CONG	PCB-8	34883-43-7	WTBKGD-09-11689	BKGD	UF		09-3019	<	0.0000216	ug/L					0.000022	1	U	U_LAB
LANL	ACID-ROM-1	8/2/09	009	PCB_CONG	PCB-9	34883-39-1	WTBKGD-09-11689	BKGD	UF		09-3019	<	0.0000216	ug/L					0.000022	1	U	U_LAB
LANL	ACID-ROM-1	8/2/09	010	PCB_CONG	PCB-10	33146-45-1	WTBKGD-09-11689	BKGD	UF		09-3019	<	0.0000216	ug/L					0.000022	1	U	U_LAB
LANL	ACID-ROM-1	8/2/09	011	PCB_CONG	PCB-11	2050-67-1	WTBKGD-09-11689	BKGD	UF		09-3019		0.0002	ug/L					0.000022	1		
LANL	ACID-ROM-1	8/2/09	012	PCB_CONG	PCB-12/PCB-13	PCB-12/13	WTBKGD-09-11689	BKGD	UF		09-3019	<	0.0000431	ug/L					0.000043	1	U	U_LAB
LANL	ACID-ROM-1	8/2/09	014	PCB_CONG	PCB-15	2050-68-2	WTBKGD-09-11689	BKGD	UF		09-3019	<	0.0000216	ug/L					0.000022	1	U	U_LAB
LANL	ACID-ROM-1	8/2/09	015	PCB_CONG	PCB-16	38444-78-9	WTBKGD-09-11689	BKGD	UF		09-3019	<	0.0000216	ug/L					0.000022	1	U	U_LAB
LANL	ACID-ROM-1	8/2/09	017	PCB_CONG	PCB-18/PCB-30	PCB-18/30	WTBKGD-09-11689	BKGD	UF		09-3019	<	0.0000431	ug/L					0.000043	1	U	U_LAB
LANL	ACID-ROM-1	8/2/09	019	PCB_CONG	PCB-20/PCB-28	PCB-20/28	WTBKGD-09-11689	BKGD	UF		09-3019	<	0.0000431	ug/L					0.000043	1	U	U_LAB
LANL	ACID-ROM-1	8/2/09	020	PCB_CONG	PCB-21/PCB-33	PCB-21/33	WTBKGD-09-11689	BKGD	UF		09-3019	<	0.0000431	ug/L					0.000043	1	U	U_LAB
LANL	ACID-ROM-1	8/2/09	025	PCB_CONG	PCB-26/PCB-29	PCB-26/29	WTBKGD-09-11689	BKGD	UF		09-3019	<	0.0000431	ug/L					0.000043	1	U	U_LAB
LANL	ACID-ROM-1	8/2/09	026	PCB_CONG	PCB-27	38444-76-7	WTBKGD-09-11689	BKGD	UF		09-3019	<	0.0000216	ug/L					0.000022	1	U	U_LAB
LANL	ACID-ROM-1	8/2/09	027	PCB_CONG	PCB-31	16606-02-3	WTBKGD-09-11689	BKGD	UF		09-3019	<	0.0000216	ug/L					0.000022	1	U	U_LAB
LANL	ACID-ROM-1	8/2/09	028	PCB_CONG	PCB-32	38444-77-8	WTBKGD-09-11689	BKGD	UF		09-3019	<	0.0000216	ug/L					0.000022	1	U	U_LAB
LANL	ACID-ROM-1	8/2/09	035	PCB_CONG	PCB-40/PCB-71	PCB-40/71	WTBKGD-09-11689	BKGD	UF		09-3019	<	0.0000431	ug/L					0.000043	1	U	U_LAB
LANL	ACID-ROM-1	8/2/09	039	PCB_CONG	PCB-44/PCB-47/PCB-65	PCB-44/47/65	WTBKGD-09-11689	BKGD	UF		09-3019		0.000083	ug/L					0.000065	1		
LANL	ACID-ROM-1	8/2/09	040	PCB_CONG	PCB-45/PCB-51	PCB-45/51	WTBKGD-09-11689	BKGD	UF		09-3019	<	0.0000431	ug/L					0.000043	1	U	U_LAB
LANL	ACID-ROM-1	8/2/09	043	PCB_CONG	PCB-49/PCB-69	PCB-49/69	WTBKGD-09-11689	BKGD	UF		09-3019	<	0.0000431	ug/L					0.000043	1	U	U_LAB
LANL	ACID-ROM-1	8/2/09	044	PCB_CONG	PCB-50/PCB-53	PCB-50/53	WTBKGD-09-11689	BKGD	UF		09-3019	<	0.0000431	ug/L					0.000043	1	U	U_LAB
LANL	ACID-ROM-1	8/2/09	045	PCB_CONG	PCB-52	35693-99-3	WTBKGD-09-11689	BKGD	UF		09-3019	<	0.0000846	ug/L					0.000022	1		
LANL	ACID-ROM-1	8/2/09	046	PCB_CONG	PCB-54	15968-05-5	WTBKGD-09-11689	BKGD	UF		09-3019	<	0.0000216	ug/L					0.000022	1	U	U_LAB
LANL	ACID-ROM-1	8/2/09	051	PCB_CONG	PCB-59/PCB-62/PCB-75	PCB-59/62/75	WTBKGD-09-11689	BKGD	UF		09-3019	<	0.0000647	ug/L					0.000065	1	U	U_LAB
LANL	ACID-ROM-1	8/2/09	052	PCB_CONG	PCB-60	33025-41-1	WTBKGD-09-11689	BKGD	UF		09-3019	<	0.0000216	ug/L					0.000022	1	U	U_LAB
LANL	ACID-ROM-1	8/2/09	053	PCB_CONG	PCB-61/PCB-70/PCB-74/PCB-76	PCB-61/70/74/76	WTBKGD-09-11689	BKGD	UF		09-3019	<	0.000102	ug/L					0.000086	1		
LANL	ACID-ROM-1	8/2/09	055	PCB_CONG	PCB-64	52663-58-8	WTBKGD-09-11689	BKGD	UF		09-3019	<	0.0000216	ug/L					0.000022	1	U	U_LAB
LANL	ACID-ROM-1	8/2/09	056	PCB_CONG	PCB-66	32598-10-0	WTBKGD-09-11689	BKGD	UF		09-3019	<	0.0000361	ug/L					0.000022	1		
LANL	ACID-ROM-1	8/2/09	059	PCB_CONG	PCB-72	41464-42-0	WTBKGD-09-11689	BKGD	UF		09-3019	<	0.0000216	ug/L					0.000022	1	U	U_LAB
LANL	ACID-ROM-1	8/2/09	061	PCB_CONG	PCB-77	32598-13-3	WTBKGD-09-11689	BKGD	UF		09-3019	<	0.0000216	ug/L					0.000022	1	U	U_LAB
LANL	ACID-ROM-1	8/2/09	065	PCB_CONG	PCB-81	70362-50-4	WTBKGD-09-11689	BKGD	UF		09-3019	<	0.0000216	ug/L					0.000022	1	U	U_LAB
LANL	ACID-ROM-1	8/2/09	069	PCB_CONG	PCB-85/PCB-116/PCB-117	PCB-85/116/117	WTBKGD-09-11689	BKGD	UF		09-3019	<	0.0000647	ug/L					0.000065	1	U	U_LAB
LANL	ACID-ROM-1	8/2/09	070	PCB_CONG	PCB-86/87/97/109/119/125	PCB86+7/97/109+19+25	WTBKGD-09-11689	BKGD	UF		09-3019	<	0.00016	ug/L					0.00013	1		
LANL	ACID-ROM-1	8/2/09	073	PCB_CONG	PCB-90/PCB-101/PCB-113	PCB-90/101/113	WTBKGD-09-11689	BKGD	UF		09-3019		0.000195	ug/L					0.000065	1		
LANL	ACID-ROM-1	8/2/09	074	PCB_CONG	PCB-92	52663-61-3	WTBKGD-09-11689	BKGD	UF		09-3019		0.000033	ug/L					0.000022	1		
LANL	ACID-ROM-1	8/2/09	075	PCB_CONG	PCB-93/PCB-100	PCB-93/100	WTBKGD-09-11689	BKGD	UF		09-3019	<	0.0000431	ug/L					0.000043	1	U	U_LAB
LANL	ACID-ROM-1	8/2/09	079	PCB_CONG	PCB-98/PCB-102	PCB-98/102	WTBKGD-09-11689	BKGD	UF		09-3019	<	0.0000431	ug/L					0.000043	1	U	U_LAB
LANL	ACID-ROM-1	8/2/09	083	PCB_CONG	PCB-105	32598-14-4	WTBKGD-09-11689	BKGD	UF		09-3019		0.000142	ug/L					0.000022	1		
LANL	ACID-ROM-1	8/2/09	086	PCB_CONG	PCB-108/PCB-124	PCB-108/124	WTBKGD-09-11689	BKGD	UF		09-3019	<	0.0000431	ug/L					0.000043	1	U	U_LAB
LANL	ACID-ROM-1	8/2/09	087	PCB_CONG	PCB-110/PCB-115	PCB-110/115	WTBKGD-09-11689	BKGD	UF		09-3019		0.000295	ug/L					0.000043	1		
LANL	ACID-ROM-1	8/2/09	089	PCB_CONG	PCB-112	74472-36-9	WTBKGD-09-11689	BKGD	UF		09-3019	<	0.0000216	ug/L					0.000022	1	U	U_LAB
LANL	ACID-ROM-1	8/2/09	090	PCB_CONG	PCB-114	74472-37-0	WTBKGD-09-11689	BKGD	UF		09-3019	<	0.0000216	ug/L					0.000022	1	U	U_LAB
LANL	ACID-ROM-1	8/2/09	091	PCB_CONG	PCB-118	31508-00-6	WTBKGD-09-11689	BKGD	UF		09-3019		0.003315	ug/L					0.000022	1		
LANL	ACID-ROM-1	8/2/09	094	PCB_CONG	PCB-122	76842-07-4	WTBKGD-09-11689	BKGD	UF		09-3019	<	0.0000216	ug/L					0.000022	1	U	U_LAB
LANL	ACID-ROM-1	8/2/09	095	PCB_CONG	PCB-123	65510-44-3	WTBKGD-09-11689	BKGD	UF		09-3019	<	0.0000216	ug/L					0.000022	1	U	U_LAB
LANL	ACID-ROM-1	8/2/09	096	PCB_CONG	PCB-126	57465-28-8	WTBKGD-09-11689	BKGD	UF		09-3019	<	0.0000216	ug/L					0.000022	1	U	U_LAB
LANL	ACID-ROM-1	8/2/09	098	PCB_CONG	PCB-128/PCB-166	PCB-128/166	WTBKGD-09-11689	BKGD	UF		09-3019	<	0.0000542	ug/L					0.000043	1		
LANL	ACID-ROM-1	8/2/09	099	PCB_CONG	PCB-129/PCB-138/PCB-163	PCB-129/138/163	WTBKGD-09-11689	BKGD	UF		09-3019	<	0.000401	ug/L					0.000065	1		
LANL	ACID-ROM-1	8/2/09	105	PCB_CONG	PCB-135/PCB-151	PCB-135/151	WTBKGD-09-11689	BKGD	UF		09-3019	<	0.0000895	ug/L					0.000043	1		
LANL	ACID-ROM-1	8/2/09	108	PCB_CONG	PCB-139/PCB-140	PCB-139/140	WTBKGD-09-11689	BKGD	UF		09-3019	<	0.0000431	ug/L					0.000043	1	U	U_LAB
LANL	ACID-ROM-1	8/2/09	110	PCB_CONG	PCB-142	41411-61-4	WTBKGD-09-11689	BKGD	UF		09-3019	<	0.0000216	ug/L					0.000022	1	U	U_LAB
LANL	ACID-ROM-1	8/2/09	111	PCB_CONG	PCB-143	68194-15-0	WTBKGD-09-11689	BKGD	UF		09-3019	<	0.0000216	ug/L					0.000022	1	U	U_LAB
LANL	ACID-ROM-1	8/2/09	115	PCB_CONG	PCB-147/PCB-149	PCB-147/149	WTBKGD-09-11689	BKGD	UF		09-3019		0.000238	ug/L					0.000043	1		
LANL	ACID-ROM-1	8/2/09	119	PCB_CONG	PCB-153/PCB-168	PCB-153/168	WTBKGD-09-11689	BKGD	UF		09-3019		0.000299	ug/L					0.000043	1		
LANL	ACID-ROM-1	8/2/09	122	PCB_CONG	PCB-156/PCB-157	PCB-156/157	WTBKGD-09-11689	BKGD	UF		09-3019		0.000069	ug/L					0.000042	1		
LANL	ACID-ROM-1	8/2/09	125	PCB_CONG	PCB-160	41411-62-5	WTBKGD-09-11689	BKGD	UF		09-3019	<	0.0000216	ug/L					0.000022	1	U	U_LAB
LANL	ACID-ROM-1	8/2/09	126	PCB_CONG	PCB-161	74472-43-8	WTBKGD-09-11689	BKGD	UF		09-3019	<	0.0000216	ug/L					0.000022	1	U	U_LAB
LANL	ACID-ROM-1	8/2/09	127	PCB_CONG	PCB-162	39635-34-2	WTBKGD-09-11689	BKGD	UF		09-3019	<	0.0000216	ug/L					0.000022	1	U	U_LAB
LANL	ACID-ROM-1	8/2/09	128	PCB_CONG	PCB-164	74472-45-0	WTBKGD-09-11689	BKGD	UF		09-3019	<	0.0000216	ug/L					0.000022	1	U	U_LAB
LANL	ACID-ROM-1	8/2/09	129	PCB_CONG	PCB-165	74472-46-1	WTBKGD-09-11689	BKGD	UF		09-3019	<	0.0000216	ug/L					0.000022	1	U	U_LAB
LANL	ACID-ROM-1	8/2/09	130	PCB_CONG	PCB-167	52663-72-6	WTBKGD-09-11689	BKGD	UF		09-3019	<	0.0000221	ug/L					0.000022	1		
LANL	ACID-ROM-1	8/2/09	131	PCB_CONG	PCB-169	32774-16-6	WTBKGD-09-11689	BKGD	UF		09-3019	<	0.0000216	ug/L					0.000022	1	U	U_LAB
LANL	ACID-ROM-1	8/2/09	132	PCB_CONG	PCB-170	35065-30-6	WTBKGD-09-11689	BKGD	UF		09-3019	<	0.0000806	ug/L					0.000022	1		
LANL	ACID-ROM-1	8/2/09	133	PCB_CONG	PCB-171/PCB-173	PCB-171/173	WTBKGD-09-11689	BKGD	UF		09-3019	<	0.0000431	ug/L					0.000043	1	U	U_LAB
LANL	ACID-ROM-1	8/2/09	141	PCB_CONG	PCB-180/PCB-193	PCB-180/193	WTBKGD-09-11689	BKGD	UF		09-3019		0.0002	ug/L					0.000043	1		
LANL	ACID-ROM-1	8/2/09	142	PCB_CONG	PCB-181	74472-47-2	WTBKGD-09-11689	BKGD	UF		09-3019	<	0.0000216	ug/L					0.000022	1	U	U_LAB
LANL	ACID-ROM-1	8/2/09	144	PCB_CONG	PCB-183/PCB-185	PCB-183/185	WTBKGD-09-11689	BKGD	UF		09-3019		0.000577	ug/L					0.000043	1		
LANL	ACID-ROM-1	8/2/09	145	PCB_CONG	PCB-184	74472-48-3	WTBKGD-09-11689	BKGD	UF		09-3019	<	0.0000216	ug/L					0.000022	1	U	U_LAB
LANL	ACID-ROM-1	8/2/09	146	PCB_CONG	PCB-186	74472-49-4	WTBKGD-09-11689	BKGD	UF		09-3019	<	0.0000216	ug/L					0.000022	1	U	U_LAB
LANL	ACID-ROM-1	8/2/09	147	PCB_CONG	PCB-187	52663-68-0	WTBKGD-09-11689	BKGD	UF		09-3019		0.000957	ug/L					0.000021	1		
LANL	ACID-ROM-1	8/2/09	148	PCB_CONG	PCB-188	74487-85-7	WTBKGD-09-11689	BKGD	UF		09-3019	<	0.0000216	ug/L					0.000021	1	U	U_LAB
LANL	ACID-ROM-1	8/13/09	001	PCB_CONG	PCB-1	2051-60-7	WTBKGD-09-11690	BKGD	UF		09-3019	<	0.0000211	ug/L					0.000021	1	U	U_LAB
LANL	ACID-ROM-1	8/13/09	002	PCB_CONG	PCB-2	2051-61-8	WTBKGD-09-11690	BKGD	UF		09-3019	<	0.0000211	ug/L					0.000021	1	U	U_LAB
LANL	ACID-ROM-1	8/13/09	003	PCB_CONG	PCB-3	2051-62-9	WTBKGD-09-11690	BKGD	UF		09-3019	<	0.0000211	ug/L					0.000021	1	U	U_LAB
LANL	ACID-ROM-1	8/13/09	004	PCB_CONG	PCB-4	13029-08-8	WTBKGD-09-11690	BKGD	UF		09-3019	<	0.0000211	ug/L					0.000021	1	U	U_LAB
LANL	ACID-ROM-1	8/13/09	005	PCB_CONG	PCB-5	16605-91-7	WTBKGD-09-11690	BKGD	UF		09-3019	<	0.0000211	ug/L					0.000021	1	U	U_LAB
LANL	ACID-ROM-1	8/13/09	006	PCB_CONG	PCB-6	25569-80-6	WTBKGD-09-11690	BKGD	UF		09-3019	<	0.0000211	ug/L					0.000021	1	U	U_LAB
LANL	ACID-ROM-1	8/13/09	007	PCB_CONG	PCB-7	33284-50-3	WTBKGD-09-11690	BKGD	UF		09-3019	<	0.0000211	ug/L					0.000021	1	U	U_LAB
LANL	ACID-ROM-1	8/13/09	008	PCB_CONG	PCB-8	34883-43-7	WTBKGD-09-11690	BKGD	UF		09-3019	<	0.0000211	ug/L					0.000021	1	U	U_LAB
LANL	ACID-ROM-1	8/13/09	009	PCB_CONG	PCB-9	34883-39-1	WTBKGD-09-11690	BKGD	UF		09-3019	<	0.0000211	ug/L					0.000021	1	U	U_LAB
LANL	ACID-ROM-1	8/13/09	010	PCB_CONG	PCB-10	33146-45-1	WTBKGD-09-11690	BKGD	UF		09-3019	<	0.0000211	ug/L					0.000021	1	U	U_LAB
LANL	ACID-ROM-1	8/13/09	011	PCB_CONG	PCB-11	2050-67-1	WTBKGD-09-11690	BKGD	UF		09-3019	<	0.00224	ug/L					0.000021	1		
LANL	ACID-ROM-1	8/13/09	012	PCB_CONG	PCB-12/PCB-13	PCB-12/13	WTBKGD-09-11690	BKGD	UF		09-3019	<	0.0000423	ug/L					0.000042	1	U	U_LAB
LANL	ACID-ROM-1	8/13/09	014	PCB_CONG	PCB-15	2050-68-2	WTBKGD-09-11690	BKGD	UF		09-3019	<	0.0000211	ug/L					0.000021	1	U	U_LAB
LANL	ACID-ROM-1	8/13/09	015	PCB_CONG	PCB-16	38444-78-9	WTBKGD-09-11690	BKGD	UF		09-3019	<	0.0000211	ug/L					0.000021	1	U	U_LAB
LANL	ACID-ROM-1	8/13/09	017	PCB_CONG	PCB-18/PCB-30	PCB-18/30	WTBKGD-09-11690	BKGD	UF		09-3019	<	0.0000423	ug/L					0.000042	1	U	U_LAB
LANL	ACID-ROM-1	8/13/09	019	PCB_CONG	PCB-20/PCB-28	PCB-20/28	WTBKGD-09-11690	BKGD	UF		09-3019	<	0.0000423	ug/L					0.000042	1	U	U_LAB
LANL	ACID-ROM-1	8/13/09	020	PCB_CONG	PCB-21/PCB-33	PCB-21/33	WTBKGD-09-11690	BKGD	UF		09-3019	<	0.0000423	ug/L					0.000042	1	U	U_LAB
LANL	ACID-ROM-1	8/13/09	025	PCB_CONG	PCB-26/PCB-29	PCB-26/29	WTBKGD-09-11690	BKGD	UF		09-3019	<	0.0000423	ug/L					0.000042	1	U	U_LAB
LANL	ACID-ROM-1	8/13/09	026	PCB_CONG	PCB-27	38444-76-7	WTBKGD-09-11690	BKGD	UF		09-3019	<	0.0000211	ug/L					0.000021	1	U	U_LAB
LANL	ACID-ROM-1	8/13/09	027	PCB_CONG	PCB-31	16606-02-3	WTBKGD-09-11690	BKGD	UF		09-3019	<	0.0000211	ug/L					0.000021	1	U	U_LAB
LANL	ACID-ROM-1	8/13/09	028	PCB_CONG	PCB-32	38444-77-8	WTBKGD-09-11690	BKGD	UF		09-3019	<	0.0000211	ug/L					0.000021	1	U	U_LAB
LANL	ACID-ROM-1	8/13/09	035	PCB_CONG	PCB-40/PCB-71	PCB-40/71	WTBKGD-09-11690	BKGD	UF		09-3019	<	0.0000423	ug/L					0.000042	1	U	U_LAB
LANL	ACID-ROM-1	8/13/09	039	PCB_CONG	PCB-44/PCB-47/PCB-65	PCB-44/47/65	WTBKGD-09-11690	BKGD	UF		09-3019	<	0.0000634	ug/L					0.000063	1	U	U_LAB
LANL	ACID-ROM-1	8/13/09	040	PCB_CONG	PCB-45/PCB-51	PCB-45/51	WTBKGD-09-11690	BKGD	UF		09-3019	<	0.0000423	ug/L					0.000042	1	U	U_LAB
LANL	ACID-ROM-1	8/13/09	043	PCB_CONG	PCB-49/PCB-69	PCB-49/69	WTBKGD-09-11690	BKGD	UF		09-3019	<	0.0000423	ug/L					0.000042	1	U	U_LAB
LANL	ACID-ROM-1	8/13/09	044	PCB_CONG	PCB-50/PCB-53	PCB-50/53	WTBKGD-09-11690	BKGD	UF		09-3019	<	0.0000423	ug/L					0.000042	1	U	U_LAB
LANL	ACID-ROM-1	8/13/09	045	PCB_CONG	PCB-52	35693-99-3	WTBKGD-09-11690	BKGD	UF		09-3019		0.0000595	ug/L					0.000021	1		
LANL	ACID-ROM-1	8/13/09	046	PCB_CONG	PCB-54	15968-05-5	WTBKGD-09-11690	BKGD	UF		09-3019	<	0.0000211	ug/L					0.000021	1	U	U_LAB
LANL	ACID-ROM-1	8/13/09	051	PCB_CONG	PCB-59/PCB-62/PCB-75	PCB-59/62/75	WTBKGD-09-11690	BKGD	UF		09-3019	<	0.0000634	ug/L					0.000063	1	U	U_LAB
LANL	ACID-ROM-1	8/13/09	052	PCB_CONG	PCB-60	33025-41-1	WTBKGD-09-11690	BKGD	UF		09-3019	<	0.0000211	ug/L					0.000021	1	U	U_LAB
LANL	ACID-ROM-1	8/13/09	053	PCB_CONG	PCB-61/PCB-70/PCB-74/PCB-76	PCB-61/70/74/76	WTBKGD-09-11690	BKGD	UF		09-3019	<	0.0000846	ug/L					0.000085	1	U	U_LAB
LANL	ACID-ROM-1	8/13/09	055	PCB_CONG	PCB-64	52663-58-8	WTBKGD-09-11690	BKGD	UF		09-3019	<	0.0000211	ug/L					0.000021	1	U	U_LAB
LANL	ACID-ROM-1	8/13/09	056	PCB_CONG	PCB-66	32598-10-0	WTBKGD-09-11690	BKGD	UF		09-3019	<	0.0000246	ug/L					0.000021	1		
LANL	ACID-ROM-1	8/13/09	059	PCB_CONG	PCB-72	41464-42-0	WTBKGD-09-11690	BKGD	UF		09-3019	<	0.0000211	ug/L					0.000021	1	U	U_LAB
LANL	ACID-ROM-1	8/13/09	061	PCB_CONG	PCB-77	32598-13-3	WTBKGD-09-11690	BKGD	UF		09-3019	<	0.0000211	ug/L					0.000021	1	U	U_LAB
LANL	ACID-ROM-1	8/13/09	065	PCB_CONG	PCB-81	70362-50-4	WTBKGD-09-11690	BKGD	UF		09-3019	<	0.0000211	ug/L					0.000021	1	U	U_LAB
LANL	ACID-ROM-1	8/13/09	069	PCB_CONG	PCB-85/PCB-116/PCB-117	PCB-85/116/117	WTBKGD-09-11690	BKGD	UF		09-3019	<	0.0000634	ug/L					0.000063	1	U	U_LAB
LANL	ACID-ROM-1	8/13/09	070	PCB_CONG	PCB-86/87/97/109/119/125	PCB86+7/97/109+19+25	WTBKGD-09-11690	BKGD	UF		09-3019	<	0.000127	ug/L					0.00013	1	U	U_LAB
LANL	ACID-ROM-1	8/13/09	073	PCB_CONG	PCB-90/PCB-101/PCB-113	PCB-90/

LANL	ACID-ROM-1	8/13/09	149	PCB_CONG	PCB-189	39635-31-9	WTBKGD-09-11690	BKGD	UF		09-3019	<	0.0000211	ug/L				0.000021	1	U	U_LAB
LANL	ACID-ROM-1	8/13/09	151	PCB_CONG	PCB-191	74472-50-7	WTBKGD-09-11690	BKGD	UF		09-3019	<	0.0000211	ug/L				0.000021	1	U	U_LAB
LANL	ACID-ROM-1	8/13/09	152	PCB_CONG	PCB-192	74472-51-8	WTBKGD-09-11690	BKGD	UF		09-3019	<	0.0000211	ug/L				0.000021	1	U	U_LAB
LANL	ACID-ROM-1	8/13/09	154	PCB_CONG	PCB-195	52663-78-2	WTBKGD-09-11690	BKGD	UF		09-3019	<	0.0000211	ug/L				0.000021	1	U	U_LAB
LANL	ACID-ROM-1	8/13/09	156	PCB_CONG	PCB-197/PCB-200	PCB-197/200	WTBKGD-09-11690	BKGD	UF		09-3019	<	0.0000423	ug/L				0.000042	1	U	U_LAB
LANL	ACID-ROM-1	8/13/09	157	PCB_CONG	PCB-198/PCB-199	PCB-198/199	WTBKGD-09-11690	BKGD	UF		09-3019		0.0000756	ug/L				0.000042	1		
LANL	ACID-ROM-1	8/13/09	159	PCB_CONG	PCB-202	2136-99-4	WTBKGD-09-11690	BKGD	UF		09-3019	<	0.0000211	ug/L				0.000021	1	U	U_LAB
LANL	ACID-ROM-1	8/13/09	160	PCB_CONG	PCB-203	52663-76-0	WTBKGD-09-11690	BKGD	UF		09-3019		0.0000343	ug/L				0.000021	1		
LANL	ACID-ROM-1	8/13/09	161	PCB_CONG	PCB-204	74472-52-9	WTBKGD-09-11690	BKGD	UF		09-3019	<	0.0000211	ug/L				0.000021	1	U	U_LAB
LANL	ACID-ROM-1	8/13/09	162	PCB_CONG	PCB-205	74472-53-0	WTBKGD-09-11690	BKGD	UF		09-3019	<	0.0000211	ug/L				0.000021	1	U	U_LAB
LANL	ACID-ROM-1	8/13/09	163	PCB_CONG	PCB-206	40186-72-9	WTBKGD-09-11690	BKGD	UF		09-3019		0.0000244	ug/L				0.000021	1		
LANL	ACID-ROM-1	8/13/09	166	PCB_CONG	PCB-209	2051-24-3	WTBKGD-09-11690	BKGD	UF		09-3019	<	0.0000211	ug/L				0.000021	1	U	U_LAB
LANL	ACID-ROM-1	8/13/09	167	PCB_CONG	Total monoCB	27323-18-8	WTBKGD-09-11690	BKGD	UF		09-3019	<	0	ug/L				0.000021	1	U	U_LAB
LANL	ACID-ROM-1	8/13/09	168	PCB_CONG	Total diCB	25512-42-9	WTBKGD-09-11690	BKGD	UF		09-3019		0.000224	ug/L				0.000021	1		
LANL	ACID-ROM-1	8/13/09	169	PCB_CONG	Total triCB	25323-68-6	WTBKGD-09-11690	BKGD	UF		09-3019	<	0	ug/L				0.000021	1	U	U_LAB
LANL	ACID-ROM-1	8/13/09	170	PCB_CONG	Total tetraCB	26914-33-0	WTBKGD-09-11690	BKGD	UF		09-3019		0.000084	ug/L				0.000021	1		
LANL	ACID-ROM-1	8/13/09	171	PCB_CONG	Total pentaCB	25429-29-2	WTBKGD-09-11690	BKGD	UF		09-3019		0.000613	ug/L				0.000021	1		
LANL	ACID-ROM-1	8/13/09	172	PCB_CONG	Total hexaCB	26601-64-9	WTBKGD-09-11690	BKGD	UF		09-3019		0.000827	ug/L				0.000021	1		
LANL	ACID-ROM-1	8/13/09	173	PCB_CONG	Total heptaCB	28655-71-2	WTBKGD-09-11690	BKGD	UF		09-3019		0.00055	ug/L				0.000021	1		
LANL	ACID-ROM-1	8/13/09	176	PCB_CONG	Total decaCB	DECACB(Total)	WTBKGD-09-11690	BKGD	UF		09-3019	<	0	ug/L				0.000021	1	U	U_LAB
LANL	ACID-ROM-1	8/13/09	177	PCB_CONG	Total PCB	1336-36-3	WTBKGD-09-11690	BKGD	UF		09-3019		0.00252	ug/L				0.000021	1		
LANL	ACID-ROM-1	10/13/09	001	PCB_CONG	PCB-1	2051-60-7	WTBKGD-09-11691	BKGD	UF		10-284	<	0.0000217	ug/L				0.000022	1	U	U_LAB
LANL	ACID-ROM-1	10/13/09	002	PCB_CONG	PCB-2	2051-61-8	WTBKGD-09-11691	BKGD	UF		10-284	<	0.0000217	ug/L				0.000022	1	U	U_LAB
LANL	ACID-ROM-1	10/13/09	003	PCB_CONG	PCB-3	2051-62-9	WTBKGD-09-11691	BKGD	UF		10-284	<	0.0000217	ug/L				0.000022	1	U	U_LAB
LANL	ACID-ROM-1	10/13/09	004	PCB_CONG	PCB-4	13029-08-8	WTBKGD-09-11691	BKGD	UF		10-284	<	0.0000217	ug/L				0.000022	1	U	U_LAB
LANL	ACID-ROM-1	10/13/09	005	PCB_CONG	PCB-5	16605-91-7	WTBKGD-09-11691	BKGD	UF		10-284	<	0.0000217	ug/L				0.000022	1	U	U_LAB
LANL	ACID-ROM-1	10/13/09	006	PCB_CONG	PCB-6	25569-80-6	WTBKGD-09-11691	BKGD	UF		10-284	<	0.0000217	ug/L				0.000022	1	U	U_LAB
LANL	ACID-ROM-1	10/13/09	007	PCB_CONG	PCB-7	33284-50-3	WTBKGD-09-11691	BKGD	UF		10-284	<	0.0000217	ug/L				0.000022	1	U	U_LAB
LANL	ACID-ROM-1	10/13/09	008	PCB_CONG	PCB-8	34883-43-7	WTBKGD-09-11691	BKGD	UF		10-284	<	0.0000217	ug/L				0.000022	1	U	U_LAB
LANL	ACID-ROM-1	10/13/09	009	PCB_CONG	PCB-9	34883-39-1	WTBKGD-09-11691	BKGD	UF		10-284	<	0.0000217	ug/L				0.000022	1	U	U_LAB
LANL	ACID-ROM-1	10/13/09	010	PCB_CONG	PCB-10	33146-45-1	WTBKGD-09-11691	BKGD	UF		10-284	<	0.0000217	ug/L				0.000022	1	U	U_LAB
LANL	ACID-ROM-1	10/13/09	011	PCB_CONG	PCB-11	2050-67-1	WTBKGD-09-11691	BKGD	UF		10-284		0.000466	ug/L				0.000022	1		CB4u
LANL	ACID-ROM-1	10/13/09	012	PCB_CONG	PCB-12/PCB-13	PCB-12/13	WTBKGD-09-11691	BKGD	UF		10-284	<	0.0000433	ug/L				0.000043	1	U	U_LAB
LANL	ACID-ROM-1	10/13/09	014	PCB_CONG	PCB-15	2050-68-2	WTBKGD-09-11691	BKGD	UF		10-284	<	0.0000217	ug/L				0.000022	1	U	U_LAB
LANL	ACID-ROM-1	10/13/09	015	PCB_CONG	PCB-16	38444-78-9	WTBKGD-09-11691	BKGD	UF		10-284	<	0.0000217	ug/L				0.000022	1	U	U_LAB
LANL	ACID-ROM-1	10/13/09	017	PCB_CONG	PCB-18/PCB-30	PCB-18/30	WTBKGD-09-11691	BKGD	UF		10-284	<	0.0000433	ug/L				0.000043	1	U	U_LAB
LANL	ACID-ROM-1	10/13/09	019	PCB_CONG	PCB-20/PCB-28	PCB-20/28	WTBKGD-09-11691	BKGD	UF		10-284	<	0.0000433	ug/L				0.000043	1	U	U_LAB
LANL	ACID-ROM-1	10/13/09	020	PCB_CONG	PCB-21/PCB-33	PCB-21/33	WTBKGD-09-11691	BKGD	UF		10-284	<	0.0000433	ug/L				0.000043	1	U	U_LAB
LANL	ACID-ROM-1	10/13/09	025	PCB_CONG	PCB-26/PCB-29	PCB-26/29	WTBKGD-09-11691	BKGD	UF		10-284	<	0.0000433	ug/L				0.000043	1	U	U_LAB
LANL	ACID-ROM-1	10/13/09	026	PCB_CONG	PCB-27	38444-76-7	WTBKGD-09-11691	BKGD	UF		10-284	<	0.0000217	ug/L				0.000022	1	U	U_LAB
LANL	ACID-ROM-1	10/13/09	027	PCB_CONG	PCB-31	16606-02-3	WTBKGD-09-11691	BKGD	UF		10-284		0.0000301	ug/L				0.000022	1		
LANL	ACID-ROM-1	10/13/09	028	PCB_CONG	PCB-32	38444-77-8	WTBKGD-09-11691	BKGD	UF		10-284	<	0.0000217	ug/L				0.000022	1	U	U_LAB
LANL	ACID-ROM-1	10/13/09	035	PCB_CONG	PCB-40/PCB-71	PCB-40/71	WTBKGD-09-11691	BKGD	UF		10-284	<	0.0000433	ug/L				0.000043	1	U	U_LAB
LANL	ACID-ROM-1	10/13/09	039	PCB_CONG	PCB-44/PCB-47/PCB-65	PCB-44/47/65	WTBKGD-09-11691	BKGD	UF		10-284		0.000114	ug/L				0.000065	1		
LANL	ACID-ROM-1	10/13/09	040	PCB_CONG	PCB-45/PCB-51	PCB-45/51	WTBKGD-09-11691	BKGD	UF		10-284	<	0.0000433	ug/L				0.000043	1	U	U_LAB
LANL	ACID-ROM-1	10/13/09	043	PCB_CONG	PCB-49/PCB-69	PCB-49/69	WTBKGD-09-11691	BKGD	UF		10-284		0.0000487	ug/L				0.000043	1		
LANL	ACID-ROM-1	10/13/09	044	PCB_CONG	PCB-50/PCB-53	PCB-50/53	WTBKGD-09-11691	BKGD	UF		10-284	<	0.0000433	ug/L				0.000043	1	U	U_LAB
LANL	ACID-ROM-1	10/13/09	045	PCB_CONG	PCB-52	15693-99-3	WTBKGD-09-11691	BKGD	UF		10-284	<	0.000239	ug/L				0.000022	1		
LANL	ACID-ROM-1	10/13/09	046	PCB_CONG	PCB-54	15968-05-5	WTBKGD-09-11691	BKGD	UF		10-284	<	0.0000217	ug/L				0.000022	1	U	U_LAB
LANL	ACID-ROM-1	10/13/09	051	PCB_CONG	PCB-59/PCB-62/PCB-75	PCB-59/62/75	WTBKGD-09-11691	BKGD	UF		10-284	<	0.000065	ug/L				0.000065	1	U	U_LAB
LANL	ACID-ROM-1	10/13/09	052	PCB_CONG	PCB-60	33025-41-1	WTBKGD-09-11691	BKGD	UF		10-284	<	0.0000217	ug/L				0.000022	1	U	U_LAB
LANL	ACID-ROM-1	10/13/09	053	PCB_CONG	PCB-61/PCB-70/PCB-74/PCB-76	PCB-61/70/74/76	WTBKGD-09-11691	BKGD	UF		10-284		0.000201	ug/L				0.000087	1		
LANL	ACID-ROM-1	10/13/09	055	PCB_CONG	PCB-64	52663-58-8	WTBKGD-09-11691	BKGD	UF		10-284		0.0000343	ug/L				0.000022	1		
LANL	ACID-ROM-1	10/13/09	056	PCB_CONG	PCB-66	32598-10-0	WTBKGD-09-11691	BKGD	UF		10-284		0.0000674	ug/L				0.000022	1		
LANL	ACID-ROM-1	10/13/09	059	PCB_CONG	PCB-72	41464-42-0	WTBKGD-09-11691	BKGD	UF		10-284	<	0.0000217	ug/L				0.000022	1	U	U_LAB
LANL	ACID-ROM-1	10/13/09	061	PCB_CONG	PCB-77	32598-13-3	WTBKGD-09-11691	BKGD	UF		10-284	<	0.0000217	ug/L				0.000022	1	U	U_LAB
LANL	ACID-ROM-1	10/13/09	065	PCB_CONG	PCB-81	70362-50-4	WTBKGD-09-11691	BKGD	UF		10-284	<	0.0000217	ug/L				0.000022	1	U	U_LAB
LANL	ACID-ROM-1	10/13/09	069	PCB_CONG	PCB-85/PCB-116/PCB-117	PCB-85/116/117	WTBKGD-09-11691	BKGD	UF		10-284	<	0.000065	ug/L				0.000065	1	U	U_LAB
LANL	ACID-ROM-1	10/13/09	070	PCB_CONG	PCB-86/87/97/109/119/125	PCB86+7/97/109+19+25	WTBKGD-09-11691	BKGD	UF		10-284		0.000262	ug/L				0.00013	1		
LANL	ACID-ROM-1	10/13/09	073	PCB_CONG	PCB-90/PCB-101/PCB-113	PCB-90/101/113	WTBKGD-09-11691	BKGD	UF		10-284		0.00039	ug/L				0.000065	1		
LANL	ACID-ROM-1	10/13/09	074	PCB_CONG	PCB-92	52663-61-3	WTBKGD-09-11691	BKGD	UF		10-284		0.0000612	ug/L				0.000026	1		
LANL	ACID-ROM-1	10/13/09	075	PCB_CONG	PCB-93/PCB-100	PCB-93/100	WTBKGD-09-11691	BKGD	UF		10-284	<	0.0000433	ug/L				0.000043	1	U	U_LAB
LANL	ACID-ROM-1	10/13/09	079	PCB_CONG	PCB-98/PCB-102	PCB-98/102	WTBKGD-09-11691	BKGD	UF		10-284	<	0.0000433	ug/L				0.000043	1	U	U_LAB
LANL	ACID-ROM-1	10/13/09	083	PCB_CONG	PCB-105	32598-14-4	WTBKGD-09-11691	BKGD	UF		10-284	<	0.000136	ug/L				0.000022	1		
LANL	ACID-ROM-1	10/13/09	086	PCB_CONG	PCB-108/PCB-124	PCB-108/124	WTBKGD-09-11691	BKGD	UF		10-284	<	0.0000433	ug/L				0.000043	1	U	U_LAB
LANL	ACID-ROM-1	10/13/09	087	PCB_CONG	PCB-110/PCB-115	PCB-110/115	WTBKGD-09-11691	BKGD	UF		10-284		0.000446	ug/L				0.000043	1		
LANL	ACID-ROM-1	10/13/09	089	PCB_CONG	PCB-112	74472-36-9	WTBKGD-09-11691	BKGD	UF		10-284	<	0.0000217	ug/L				0.000022	1	U	U_LAB
LANL	ACID-ROM-1	10/13/09	090	PCB_CONG	PCB-114	74472-37-0	WTBKGD-09-11691	BKGD	UF		10-284	<	0.0000217	ug/L				0.000022	1	U	U_LAB
LANL	ACID-ROM-1	10/13/09	091	PCB_CONG	PCB-118	31508-00-6	WTBKGD-09-11691	BKGD	UF		10-284		0.000333	ug/L				0.000022	1		
LANL	ACID-ROM-1	10/13/09	094	PCB_CONG	PCB-122	76842-07-4	WTBKGD-09-11691	BKGD	UF		10-284	<	0.0000217	ug/L				0.000022	1	U	U_LAB
LANL	ACID-ROM-1	10/13/09	095	PCB_CONG	PCB-123	65510-44-3	WTBKGD-09-11691	BKGD	UF		10-284	<	0.0000217	ug/L				0.000022	1	U	U_LAB
LANL	ACID-ROM-1	10/13/09	096	PCB_CONG	PCB-126	57465-28-8	WTBKGD-09-11691	BKGD	UF		10-284	<	0.0000217	ug/L				0.000022	1	U	U_LAB
LANL	ACID-ROM-1	10/13/09	098	PCB_CONG	PCB-128/PCB-166	PCB-128/166	WTBKGD-09-11691	BKGD	UF		10-284	<	0.0000729	ug/L				0.000043	1		
LANL	ACID-ROM-1	10/13/09	099	PCB_CONG	PCB-129/PCB-138/PCB-163	PCB-129/138/163	WTBKGD-09-11691	BKGD	UF		10-284		0.000588	ug/L				0.000065	1		
LANL	ACID-ROM-1	10/13/09	105	PCB_CONG	PCB-135/PCB-151	PCB-135/151	WTBKGD-09-11691	BKGD	UF		10-284		0.000172	ug/L				0.000043	1		
LANL	ACID-ROM-1	10/13/09	108	PCB_CONG	PCB-139/PCB-140	PCB-139/140	WTBKGD-09-11691	BKGD	UF		10-284	<	0.0000433	ug/L				0.000043	1	U	U_LAB
LANL	ACID-ROM-1	10/13/09	110	PCB_CONG	PCB-142	41411-61-4	WTBKGD-09-11691	BKGD	UF		10-284	<	0.0000217	ug/L				0.000022	1	U	U_LAB
LANL	ACID-ROM-1	10/13/09	111	PCB_CONG	PCB-143	68194-15-0	WTBKGD-09-11691	BKGD	UF		10-284	<	0.0000217	ug/L				0.000022	1	U	U_LAB
LANL	ACID-ROM-1	10/13/09	115	PCB_CONG	PCB-147/PCB-149	PCB-147/149	WTBKGD-09-11691	BKGD	UF		10-284		0.000423	ug/L				0.000043	1		
LANL	ACID-ROM-1	10/13/09	119	PCB_CONG	PCB-153/PCB-168	PCB-153/168	WTBKGD-09-11691	BKGD	UF		10-284		0.000444	ug/L				0.000043	1		
LANL	ACID-ROM-1	10/13/09	122	PCB_CONG	PCB-156/PCB-157	PCB-156/157	WTBKGD-09-11691	BKGD	UF		10-284		0.000545	ug/L				0.000043	1		
LANL	ACID-ROM-1	10/13/09	125	PCB_CONG	PCB-160	41411-62-5	WTBKGD-09-11691	BKGD	UF		10-284	<	0.0000217	ug/L				0.000022	1	U	U_LAB
LANL	ACID-ROM-1	10/13/09	126	PCB_CONG	PCB-161	74472-43-8	WTBKGD-09-11691	BKGD	UF		10-284	<	0.0000217	ug/L				0.000022	1	U	U_LAB
LANL	ACID-ROM-1	10/13/09	127	PCB_CONG	PCB-162	39635-34-2	WTBKGD-09-11691	BKGD	UF		10-284	<	0.0000217	ug/L				0.000022	1	U	U_LAB
LANL	ACID-ROM-1	10/13/09	128	PCB_CONG	PCB-164	74472-45-0	WTBKGD-09-11691	BKGD	UF		10-284		0.0000267	ug/L				0.000022	1		
LANL	ACID-ROM-1	10/13/09	129	PCB_CONG	PCB-165	74472-46-1	WTBKGD-09-11691	BKGD	UF		10-284	<	0.0000217	ug/L				0.000022	1	U	U_LAB
LANL	ACID-ROM-1	10/13/09	130	PCB_CONG	PCB-167	52663-72-6	WTBKGD-09-11691	BKGD	UF		10-284		0.000022	ug/L				0.000022	1		
LANL	ACID-ROM-1	10/13/09	131	PCB_CONG	PCB-169	32774-16-6	WTBKGD-09-11691	BKGD	UF		10-284	<	0.0000217	ug/L				0.000022	1	U	U_LAB
LANL	ACID-ROM-1	10/13/09	132	PCB_CONG	PCB-170	35065-30-6	WTBKGD-09-11691	BKGD	UF		10-284		0.000124	ug/L				0.000022	1	i	CB3b
LANL	ACID-ROM-1	10/13/09	133	PCB_CONG	PCB-171/PCB-173	PCB-171/173	WTBKGD-09-11691	BKGD	UF		10-284	<	0.0000433	ug/L				0.000043	1	UJ	CB3b
LANL	ACID-ROM-1	10/13/09	141	PCB_CONG	PCB-180/PCB-193	PCB-180/193	WTBKGD-09-11691	BKGD	UF		10-284		0.000325	ug/L				0.000043	1	i	CB3b
LANL	ACID-ROM-1	10/13/09	142	PCB_CONG	PCB-181	74472-47-2	WTBKGD-09-11691	BKGD	UF		10-284	<	0.0000217	ug/L				0.000022	1	UJ	CB3b
LANL	ACID-ROM-1	10/13/09	144	PCB_CONG	PCB-183/PCB-185	PCB-183/185	WTBKGD-09-11691	BKGD	UF		10-284	<	0.000108	ug/L				0.000043	1	i	CB3b
LANL	ACID-ROM-1	10/13/09	145	PCB_CONG	PCB-184	74472-48-3	WTBKGD-09-11691	BKGD	UF		10-284	<	0.0000217	ug/L				0.000022	1	UJ	CB3b
LANL	ACID-ROM-1	10/13/09	146	PCB_CONG	PCB-186	74472-49-4	WTBKGD-09-11691	BKGD	UF		10-284	<	0.0000217	ug/L				0.000022	1	UJ	CB3b
LANL	ACID-ROM-1	10/13/09	147	PCB_CONG	PCB-187	52663-68-0	WTBKGD-09-11691	BKGD	UF		10-284		0.000199	ug/L				0.000022	1	i	CB3b
LANL	ACID-ROM-1	10/13/09	148	PCB_CONG	PCB-188	74487-85-7	WTBKGD-09-11691	BKGD	UF		10-284	<	0.0000217	ug/L				0.000022	1	UJ	CB3b
LANL	ACID-ROM-1	10/13/09	149	PCB_CONG	PCB-189	39635-31-9	WTBKGD-09-11691	BKGD	UF		10-284	<	0.0000217	ug/L				0.000022	1	U	U_LAB
LANL	ACID-ROM-1	10/13/09	151	PCB_CONG	PCB-191	74472-50-7	WTBKGD-09-11691	BKGD	UF		10-284	<	0.0000217	ug/L				0.000022	1	UJ	CB3b
LANL	ACID-ROM-1	10/13/09	152	PCB_CONG	PCB-192	74472-51-8	WTBKGD-09-11691	BKGD	UF		10-284	<	0.0000217	ug/L				0.000022	1	UJ	CB3b
LANL	ACID-ROM-1	10/13/09	154	PCB_CONG	PCB-195	52663-78-2	WTBKGD-09-11691	BKGD	UF		10-284	<	0.0000217	ug/L				0.000022	1	UJ	CB3b
LANL	ACID-ROM-1	10/13/09	156	PCB_CONG	PCB-197/PCB-200	PCB-197/200	WTBKGD-09-11691	BKGD	UF		10-284	<	0.0000433	ug/L				0.000043	1	UJ	CB3b
LANL	ACID-ROM-1	10/13/09	157	PCB_CONG	PCB-198/PCB-199	PCB-198/199	WTBKGD-09-11691	BKGD	UF		10-284	<	0.000132	ug/L				0.000043	1	i	CB3b
LANL	ACID-ROM-1	10/13/09	159	PCB_CONG	PCB-202	2136-99-4	WTBKGD-09-11691	BKGD	UF		10-284	<	0.0000217	ug/L				0.000022	1	UJ	CB3b
LANL	ACID-ROM-1	10/13/09	160	PCB_CONG	PCB-203	52663-76-0	WTBKGD-09-11691	BKGD	UF		10-284	<	0.0000464	ug/L				0.000022	1	i	CB3b
LANL	ACID-ROM-1	10/13/09	161	PCB_CONG	PCB-204	74472-52-9	WTBKGD-09-11691	BKGD	UF		10-284	<	0.0000217	ug/L				0.000022	1	UJ	CB3b
LANL	ACID-ROM-1	10/13/09	162	PCB_CONG	PCB-205	74472-53-0	WTBKGD-09-11691	BKGD	UF		10-284	<	0.0000217	ug/L				0.000022	1	U	U_LAB
LANL	ACID-ROM-1	10/13/09	163	PCB_CONG	PCB-206	40186-72-9	WTBKGD-09-11691	BKGD	UF		10-284		0.0000338	ug/L				0.000022	1		
LANL	ACID-ROM-1	10/13/09	166	PCB_CONG	PCB-209	2051-24-3	WTBKGD-09-11691	BKGD	UF		10-284	<	0.0000217	ug/L				0.000022	1	U	U_LAB
LANL	ACID-ROM-1	10/13/09	167	PCB_CONG	Total monoCB	27323-18-8	WTBKGD-09-11691	BKGD	UF		10-284	<	0	ug/L				0.000022	1	U	U_LAB
LANL	ACID-ROM-1	10/13/09	168	PCB_CONG	Total diCB	25512-42-9	WTBKGD-09-11691	BKGD	UF		10-284		0.000466	ug/L				0.000022	1	i	CB4u
LANL	ACID-ROM-1	10/13/09	169	PCB_CONG	Total triCB	25323-68-6	WTBKGD-09-11691	BKGD	UF		10-284		0.0000301	ug/L				0.000022	1		
LANL	ACID-ROM-1	10/13/09	170	PCB_CONG	Total tetraCB	26914-33-0	WTBKGD-09-11691	BKGD	UF		10-284		0.000731	ug/L				0.000022	1		
LANL	ACID-ROM-1	10/13/09	171	PCB_CONG	Total pentaCB	25429-29-2	WTBKGD-09-11691	BKGD	UF		10-284		0.00221	ug/L				0.000022	1		
LANL	ACID-ROM-1	10/13/09	172	PCB_CONG	Total hexaCB	26601-64-9	WTBKGD-09-11691	BKGD	UF		10-284		0.00235	ug/L				0.000022	1		
LANL	ACID-ROM-1	10/13/09	173	PCB_CONG	Total heptaCB	28655-71-2	WTBKGD-09-11691	BKGD	UF		10-284		0.00109	ug/L				0.000022	1		
LANL	ACID-ROM-1	10/13/09	176	PCB_CONG	Total decaCB	DECACB(Total)	WTBKGD-09-11691	BKGD	UF		10-284	<	0	ug/L				0.000022	1	U	U_LAB
LANL	ACID-ROM-1	10/13/09	177	PCB_CONG	Total PCB	1336-36-3	WTBKGD-09-11691	BKGD	UF		10-284		0.00721	ug/L				0.000022	1		
LANL	W Boundary (E252)	8/30/09	001	PCB_CONG	PCB-1	2051-60-7	WTBKGD-09-11761	BKGD	UF		09-3103	<	0.0000257	ug/L				0.000026	1	U	U_LAB
LANL	W Boundary (E252)	8/30/09	002	PCB_CONG	PCB-2	2051-61-8	WTBKGD-09-11761	BKGD	UF		09-3103	<	0.0000257	ug/L				0.000026	1	U	U_LAB
LANL	W Boundary (E252)	8/30/09	003	PCB_CONG	PCB-3	2051-62-9	WTBKGD-09-11761	BKGD	UF		09-3103	<	0.0000257	ug/L				0.000026	1	U	U_LAB
LANL	W Boundary (E252)	8/30/09	004	PCB_CONG	PCB-4	13029-08-8	WTBKGD-09-11761	BKGD	UF		09-3103	<	0.0000257	ug/L				0.000026	1	U	U_LAB
LANL	W Boundary (E252)	8/30/09	005	PCB_CONG	PCB-5	16605-91-7	WTBKGD-09-11761	BKGD	UF		09-3103	<	0.0000257	ug/L				0.000026	1	U	U_LAB
LANL	W Boundary (E252)	8/30/09	006	PCB_CONG	PCB-6	25569-80-6	WTBKGD-09-11761	BKGD	UF		09-3103	<	0.0000257	ug/L				0.000026	1	U	U_LAB
LANL	W Boundary (E252)	8/30/09	007	PCB_CONG	PCB-7	33284-50-3	WTBKGD-09-11761	BKGD	UF		09-3103	<	0.0000257	ug/L				0.000026	1	U	U_LAB
LANL	W Boundary (E252)	8/30/09	008	PCB_CONG	PCB-8	34883-43-7	WTBKGD-09-11761	BKGD	UF		09-3103	<	0.0000257	ug/L				0.000026	1	U	U_LAB
LANL	W Boundary (E252)	8/30/09	009	PCB_CONG	PCB-9	34883-39-1	WTBKGD-09-11761	BKGD	UF		09-3103	<	0.0000257	ug/L				0.000026	1	U	U_LAB
LANL	W Boundary (E252)	8/30/09	010	PCB_CONG	PCB-10	33146-45-1	WTBKGD-09-11761	BKGD	UF		09-3103	<	0.0000257	ug/L				0.000026	1	U	U_LAB
LANL	W Boundary (E252)	8/30/09	011	PCB_CONG	PCB-11	2050-67-1	WTBKGD-09-11761	BKGD	UF		09-3103	<	0.0000257	ug/L				0.000026	1	U	U_LAB
LANL	W Boundary (E252)	8/30/09	012	PCB_CONG	PCB-12/PCB-13	PCB-12/13	WTBKGD-09-11761	BKGD	UF		09-3103	<	0.0000514	ug/L				0.000051	1	U	U_LAB
LANL	W Boundary (E252)	8/30/09	014	PCB_CONG	PCB-15	2050-68-2	WTBKGD-09-11761	BKGD	UF		09-3103	<	0.0000257	ug/L				0.000026	1	U	U_LAB
LANL	W Boundary (E252)	8/30/09	015	PCB_CONG	PCB-16	38444-78-9	WTBKGD-09-11761	BKGD	UF		09-3103	<	0.0000257	ug/L				0.000026	1	U	U_LAB
LANL	W Boundary (E252)	8/30/09	017	PCB_CONG	PCB-18/PCB-30	PCB-18/30	WTBKGD-09-11761	BKGD	UF		09-3103	<	0.0000514	ug/L				0.000051	1	U	U_LAB
LANL	W Boundary (E252)	8/30/09	019	PCB_CONG	PCB-20/PCB-28	PCB-20/28	WTBKGD-09-11761	BKGD	UF		09-3103	<	0.0000514	ug/L				0.000051	1	U	U_LAB
LANL	W Boundary (E252)	8/30/09	020	PCB_CONG	PCB-21/PCB-33	PCB-21/33	WTBKGD-09-11761	BKGD	UF		09-3103	<	0.0000514	ug/L				0.000051	1

LANL	W Boundary (E252)	8/30/09	145	PCB_CONG	PCB-184	74472-48-3	WTBKGD-09-11761	BKGD	UF		09-3103	<	0.0000257	ug/L					0.000026	1	U		U_LAB
LANL	W Boundary (E252)	8/30/09	146	PCB_CONG	PCB-186	74472-49-4	WTBKGD-09-11761	BKGD	UF		09-3103	<	0.0000257	ug/L					0.000026	1	U		U_LAB
LANL	W Boundary (E252)	8/30/09	147	PCB_CONG	PCB-187	52663-68-0	WTBKGD-09-11761	BKGD	UF		09-3103	<	0.0000257	ug/L					0.000026	1	U		U_LAB
LANL	W Boundary (E252)	8/30/09	148	PCB_CONG	PCB-188	74487-85-7	WTBKGD-09-11761	BKGD	UF		09-3103	<	0.0000257	ug/L					0.000026	1	U		U_LAB
LANL	W Boundary (E252)	8/30/09	149	PCB_CONG	PCB-189	39635-31-9	WTBKGD-09-11761	BKGD	UF		09-3103	<	0.0000257	ug/L					0.000026	1	U		U_LAB
LANL	W Boundary (E252)	8/30/09	151	PCB_CONG	PCB-191	74472-50-7	WTBKGD-09-11761	BKGD	UF		09-3103	<	0.0000257	ug/L					0.000026	1	U		U_LAB
LANL	W Boundary (E252)	8/30/09	152	PCB_CONG	PCB-192	74472-51-8	WTBKGD-09-11761	BKGD	UF		09-3103	<	0.0000257	ug/L					0.000026	1	U		U_LAB
LANL	W Boundary (E252)	8/30/09	154	PCB_CONG	PCB-195	52663-78-2	WTBKGD-09-11761	BKGD	UF		09-3103	<	0.0000257	ug/L					0.000026	1	U		U_LAB
LANL	W Boundary (E252)	8/30/09	156	PCB_CONG	PCB-197/PCB-200	PCB-197/200	WTBKGD-09-11761	BKGD	UF		09-3103	<	0.0000514	ug/L					0.000051	1	U		U_LAB
LANL	W Boundary (E252)	8/30/09	157	PCB_CONG	PCB-198/PCB-199	PCB-198/199	WTBKGD-09-11761	BKGD	UF		09-3103	<	0.0000514	ug/L					0.000051	1	U		U_LAB
LANL	W Boundary (E252)	8/30/09	159	PCB_CONG	PCB-202	2136-99-4	WTBKGD-09-11761	BKGD	UF		09-3103	<	0.0000257	ug/L					0.000026	1	U		U_LAB
LANL	W Boundary (E252)	8/30/09	160	PCB_CONG	PCB-203	52663-76-0	WTBKGD-09-11761	BKGD	UF		09-3103	<	0.0000257	ug/L					0.000026	1	U		U_LAB
LANL	W Boundary (E252)	8/30/09	161	PCB_CONG	PCB-204	74472-52-9	WTBKGD-09-11761	BKGD	UF		09-3103	<	0.0000257	ug/L					0.000026	1	U		U_LAB
LANL	W Boundary (E252)	8/30/09	162	PCB_CONG	PCB-205	74472-53-0	WTBKGD-09-11761	BKGD	UF		09-3103	<	0.0000257	ug/L					0.000026	1	U		U_LAB
LANL	W Boundary (E252)	8/30/09	163	PCB_CONG	PCB-206	40186-72-9	WTBKGD-09-11761	BKGD	UF		09-3103	<	0.0000257	ug/L					0.000026	1	U		U_LAB
LANL	W Boundary (E252)	8/30/09	166	PCB_CONG	PCB-209	2051-24-3	WTBKGD-09-11761	BKGD	UF		09-3103	<	0.0000257	ug/L					0.000026	1	U		U_LAB
LANL	W Boundary (E252)	8/30/09	167	PCB_CONG	Total monoCB	27323-18-8	WTBKGD-09-11761	BKGD	UF		09-3103	<	0	ug/L					0.000026	1	U		U_LAB
LANL	W Boundary (E252)	8/30/09	168	PCB_CONG	Total diCB	25512-42-9	WTBKGD-09-11761	BKGD	UF		09-3103	<	0	ug/L					0.000026	1	U		U_LAB
LANL	W Boundary (E252)	8/30/09	169	PCB_CONG	Total triCB	25323-68-6	WTBKGD-09-11761	BKGD	UF		09-3103	<	0	ug/L					0.000026	1	U		U_LAB
LANL	W Boundary (E252)	8/30/09	170	PCB_CONG	Total tetraCB	26914-33-0	WTBKGD-09-11761	BKGD	UF		09-3103	<	0	ug/L					0.000026	1	U		U_LAB
LANL	W Boundary (E252)	8/30/09	171	PCB_CONG	Total pentaCB	25429-29-2	WTBKGD-09-11761	BKGD	UF		09-3103		0.0000571	ug/L					0.000026	1			
LANL	W Boundary (E252)	8/30/09	172	PCB_CONG	Total hexaCB	26601-64-9	WTBKGD-09-11761	BKGD	UF		09-3103	<	0	ug/L					0.000026	1	U		U_LAB
LANL	W Boundary (E252)	8/30/09	173	PCB_CONG	Total heptaCB	28655-71-2	WTBKGD-09-11761	BKGD	UF		09-3103	<	0	ug/L					0.000026	1	U		U_LAB
LANL	W Boundary (E252)	8/30/09	176	PCB_CONG	Total decaCB	DECACB(Total)	WTBKGD-09-11761	BKGD	UF		09-3103	<	0	ug/L					0.000026	1	U		U_LAB
LANL	W Boundary (E252)	8/30/09	177	PCB_CONG	Total PCB	1336-36-3	WTBKGD-09-11761	BKGD	UF		09-3103		0.0000571	ug/L					0.000026	1			
LANL	W Boundary (E252)	8/23/10	001	PCB_CONG	PCB-1	2051-60-7	WTBKGD-10-17270	BKGD	UF		10-4411	<	0.00000808	ug/L			0.00000808	1	0.000024	1	U		U_LAB
LANL	W Boundary (E252)	8/23/10	002	PCB_CONG	PCB-2	2051-61-8	WTBKGD-10-17270	BKGD	UF		10-4411	<	0.00000808	ug/L			0.00000808	1	0.000024	1	U		U_LAB
LANL	W Boundary (E252)	8/23/10	003	PCB_CONG	PCB-3	2051-62-9	WTBKGD-10-17270	BKGD	UF		10-4411	<	0.00000808	ug/L			0.00000808	1	0.000024	1	U		U_LAB
LANL	W Boundary (E252)	8/23/10	004	PCB_CONG	PCB-4	13029-08-8	WTBKGD-10-17270	BKGD	UF		10-4411	<	0.0000405	ug/L			0.0000405	1	0.00012	1	U		U_LAB
LANL	W Boundary (E252)	8/23/10	005	PCB_CONG	PCB-5	16605-91-7	WTBKGD-10-17270	BKGD	UF		10-4411	<	0.00000808	ug/L			0.00000808	1	0.000024	1	U		U_LAB
LANL	W Boundary (E252)	8/23/10	006	PCB_CONG	PCB-6	25569-80-6	WTBKGD-10-17270	BKGD	UF		10-4411	<	0.00000808	ug/L			0.00000808	1	0.000024	1	U		U_LAB
LANL	W Boundary (E252)	8/23/10	007	PCB_CONG	PCB-7	33284-50-3	WTBKGD-10-17270	BKGD	UF		10-4411	<	0.00000808	ug/L			0.00000808	1	0.000024	1	U		U_LAB
LANL	W Boundary (E252)	8/23/10	008	PCB_CONG	PCB-8	34883-43-7	WTBKGD-10-17270	BKGD	UF		10-4411	<	0.00000808	ug/L			0.00000808	1	0.000024	1	U		U_LAB
LANL	W Boundary (E252)	8/23/10	009	PCB_CONG	PCB-9	34883-39-1	WTBKGD-10-17270	BKGD	UF		10-4411	<	0.00000808	ug/L			0.00000808	1	0.000024	1	U		U_LAB
LANL	W Boundary (E252)	8/23/10	010	PCB_CONG	PCB-10	33146-45-1	WTBKGD-10-17270	BKGD	UF		10-4411	<	0.0000405	ug/L			0.0000405	1	0.00012	1	U		U_LAB
LANL	W Boundary (E252)	8/23/10	011	PCB_CONG	PCB-11	2050-67-1	WTBKGD-10-17270	BKGD	UF		10-4411	<	0.0000405	ug/L			0.0000405	1	0.00012	1	U		U_LAB
LANL	W Boundary (E252)	8/23/10	012	PCB_CONG	PCB-12/PCB-13	PCB-12/13	WTBKGD-10-17270	BKGD	UF		10-4411	<	0.0000162	ug/L			0.0000162	1	0.000049	1	U		U_LAB
LANL	W Boundary (E252)	8/23/10	014	PCB_CONG	PCB-15	2050-68-2	WTBKGD-10-17270	BKGD	UF		10-4411	<	0.00000808	ug/L			0.00000808	1	0.000024	1	U		U_LAB
LANL	W Boundary (E252)	8/23/10	015	PCB_CONG	PCB-16	38444-78-9	WTBKGD-10-17270	BKGD	UF		10-4411	<	0.0000405	ug/L			0.0000405	1	0.00012	1	U		U_LAB
LANL	W Boundary (E252)	8/23/10	017	PCB_CONG	PCB-18/PCB-30	PCB-18/30	WTBKGD-10-17270	BKGD	UF		10-4411	<	0.0000162	ug/L			0.0000162	1	0.000049	1	U		U_LAB
LANL	W Boundary (E252)	8/23/10	019	PCB_CONG	PCB-20/PCB-28	PCB-20/28	WTBKGD-10-17270	BKGD	UF		10-4411	<	0.0000162	ug/L			0.0000162	1	0.000049	1	U		U_LAB
LANL	W Boundary (E252)	8/23/10	020	PCB_CONG	PCB-21/PCB-33	PCB-21/33	WTBKGD-10-17270	BKGD	UF		10-4411	<	0.0000162	ug/L			0.0000162	1	0.000049	1	U		U_LAB
LANL	W Boundary (E252)	8/23/10	025	PCB_CONG	PCB-26/PCB-29	PCB-26/29	WTBKGD-10-17270	BKGD	UF		10-4411	<	0.0000162	ug/L			0.0000162	1	0.000049	1	U		U_LAB
LANL	W Boundary (E252)	8/23/10	026	PCB_CONG	PCB-27	38444-76-7	WTBKGD-10-17270	BKGD	UF		10-4411	<	0.00000808	ug/L			0.00000808	1	0.000024	1	U		U_LAB
LANL	W Boundary (E252)	8/23/10	027	PCB_CONG	PCB-31	16606-02-3	WTBKGD-10-17270	BKGD	UF		10-4411	<	0.00000808	ug/L			0.00000808	1	0.000024	1	U		U_LAB
LANL	W Boundary (E252)	8/23/10	028	PCB_CONG	PCB-32	38444-77-8	WTBKGD-10-17270	BKGD	UF		10-4411	<	0.00000808	ug/L			0.00000808	1	0.000024	1	U		U_LAB
LANL	W Boundary (E252)	8/23/10	035	PCB_CONG	PCB-40/PCB-71	PCB-40/71	WTBKGD-10-17270	BKGD	UF		10-4411	<	0.0000162	ug/L			0.0000162	1	0.000049	1	U		U_LAB
LANL	W Boundary (E252)	8/23/10	039	PCB_CONG	PCB-44/PCB-47/PCB-65	PCB-44/47/65	WTBKGD-10-17270	BKGD	UF		10-4411	<	0.0000243	ug/L			0.0000243	1	0.000073	1	U		U_LAB
LANL	W Boundary (E252)	8/23/10	040	PCB_CONG	PCB-45/PCB-51	PCB-45/51	WTBKGD-10-17270	BKGD	UF		10-4411	<	0.0000162	ug/L			0.0000162	1	0.000049	1	U		U_LAB
LANL	W Boundary (E252)	8/23/10	043	PCB_CONG	PCB-49/PCB-69	PCB-49/69	WTBKGD-10-17270	BKGD	UF		10-4411	<	0.0000162	ug/L			0.0000162	1	0.000049	1	U		U_LAB
LANL	W Boundary (E252)	8/23/10	044	PCB_CONG	PCB-50/PCB-53	PCB-50/53	WTBKGD-10-17270	BKGD	UF		10-4411	<	0.0000162	ug/L			0.0000162	1	0.000049	1	U		U_LAB
LANL	W Boundary (E252)	8/23/10	045	PCB_CONG	PCB-52	35693-99-3	WTBKGD-10-17270	BKGD	UF		10-4411	<	0.00000808	ug/L			0.00000808	1	0.000031	1	U		U_LAB
LANL	W Boundary (E252)	8/23/10	046	PCB_CONG	PCB-54	15968-05-5	WTBKGD-10-17270	BKGD	UF		10-4411	<	0.00000808	ug/L			0.00000808	1	0.000024	1	U		U_LAB
LANL	W Boundary (E252)	8/23/10	051	PCB_CONG	PCB-59/PCB-62/PCB-75	PCB-59/62/75	WTBKGD-10-17270	BKGD	UF		10-4411	<	0.0000243	ug/L			0.0000243	1	0.000073	1	U		U_LAB
LANL	W Boundary (E252)	8/23/10	052	PCB_CONG	PCB-60	33025-41-1	WTBKGD-10-17270	BKGD	UF		10-4411	<	0.00000808	ug/L			0.00000808	1	0.000024	1	U		U_LAB
LANL	W Boundary (E252)	8/23/10	053	PCB_CONG	PCB-61/PCB-70/PCB-74/PCB-76	PCB-61/70/74/76	WTBKGD-10-17270	BKGD	UF		10-4411	<	0.0000323	ug/L			0.0000323	1	0.000097	1	U		U_LAB
LANL	W Boundary (E252)	8/23/10	055	PCB_CONG	PCB-64	52663-58-8	WTBKGD-10-17270	BKGD	UF		10-4411	<	0.00000808	ug/L			0.00000808	1	0.000024	1	U		U_LAB
LANL	W Boundary (E252)	8/23/10	056	PCB_CONG	PCB-66	32598-10-0	WTBKGD-10-17270	BKGD	UF		10-4411	<	0.00000808	ug/L			0.00000808	1	0.000024	1	U		U_LAB
LANL	W Boundary (E252)	8/23/10	059	PCB_CONG	PCB-72	41464-42-0	WTBKGD-10-17270	BKGD	UF		10-4411	<	0.00000808	ug/L			0.00000808	1	0.000024	1	U		U_LAB
LANL	W Boundary (E252)	8/23/10	061	PCB_CONG	PCB-77	32598-13-3	WTBKGD-10-17270	BKGD	UF		10-4411	<	0.00000808	ug/L			0.00000808	1	0.000024	1	U		U_LAB
LANL	W Boundary (E252)	8/23/10	065	PCB_CONG	PCB-81	70362-50-4	WTBKGD-10-17270	BKGD	UF		10-4411	<	0.00000808	ug/L			0.00000808	1	0.000024	1	U		U_LAB
LANL	W Boundary (E252)	8/23/10	069	PCB_CONG	PCB-85/PCB-116/PCB-117	PCB-85/116/117	WTBKGD-10-17270	BKGD	UF		10-4411	<	0.0000243	ug/L			0.0000243	1	0.000073	1	U		U_LAB
LANL	W Boundary (E252)	8/23/10	070	PCB_CONG	PCB-86/87/97/109/119/125	PCB86+?/97/109+19+25	WTBKGD-10-17270	BKGD	UF		10-4411	<	0.0000485	ug/L			0.0000485	1	0.00015	1	U		U_LAB
LANL	W Boundary (E252)	8/23/10	073	PCB_CONG	PCB-90/PCB-101/PCB-113	PCB-90/101/113	WTBKGD-10-17270	BKGD	UF		10-4411	<	0.0000243	ug/L			0.0000243	1	0.000073	1	U		U_LAB
LANL	W Boundary (E252)	8/23/10	074	PCB_CONG	PCB-92	52663-61-3	WTBKGD-10-17270	BKGD	UF		10-4411	<	0.00000808	ug/L			0.00000808	1	0.000024	1	U		U_LAB
LANL	W Boundary (E252)	8/23/10	075	PCB_CONG	PCB-93/PCB-100	PCB-93/100	WTBKGD-10-17270	BKGD	UF		10-4411	<	0.0000162	ug/L			0.0000162	1	0.000049	1	U		U_LAB
LANL	W Boundary (E252)	8/23/10	079	PCB_CONG	PCB-98/PCB-102	PCB-98/102	WTBKGD-10-17270	BKGD	UF		10-4411	<	0.0000162	ug/L			0.0000162	1	0.000049	1	U		U_LAB
LANL	W Boundary (E252)	8/23/10	083	PCB_CONG	PCB-105	32598-14-4	WTBKGD-10-17270	BKGD	UF		10-4411	<	0.0000405	ug/L			0.0000405	1	0.00012	1	U		U_LAB
LANL	W Boundary (E252)	8/23/10	086	PCB_CONG	PCB-108/PCB-124	PCB-108/124	WTBKGD-10-17270	BKGD	UF		10-4411	<	0.0000162	ug/L			0.0000162	1	0.000049	1	U		U_LAB
LANL	W Boundary (E252)	8/23/10	087	PCB_CONG	PCB-110/PCB-115	PCB-110/115	WTBKGD-10-17270	BKGD	UF		10-4411	<	0.0000162	ug/L			0.0000162	1	0.000049	1	U		U_LAB
LANL	W Boundary (E252)	8/23/10	089	PCB_CONG	PCB-112	74472-36-9	WTBKGD-10-17270	BKGD	UF		10-4411	<	0.00000808	ug/L			0.00000808	1	0.000024	1	U		U_LAB
LANL	W Boundary (E252)	8/23/10	090	PCB_CONG	PCB-114	74472-37-0	WTBKGD-10-17270	BKGD	UF		10-4411	<	0.00000808	ug/L			0.00000808	1	0.000024	1	U		U_LAB
LANL	W Boundary (E252)	8/23/10	091	PCB_CONG	PCB-118	31508-00-6	WTBKGD-10-17270	BKGD	UF		10-4411	<	0.0000207	ug/L			0.0000207	1	0.000062	1	J		J_LAB
LANL	W Boundary (E252)	8/23/10	094	PCB_CONG	PCB-122	76842-07-4	WTBKGD-10-17270	BKGD	UF		10-4411	<	0.00000808	ug/L			0.00000808	1	0.000024	1	U		U_LAB
LANL	W Boundary (E252)	8/23/10	095	PCB_CONG	PCB-123	65510-44-3	WTBKGD-10-17270	BKGD	UF		10-4411	<	0.0000405	ug/L			0.0000405	1	0.00012	1	U		U_LAB
LANL	W Boundary (E252)	8/23/10	096	PCB_CONG	PCB-126	57465-28-8	WTBKGD-10-17270	BKGD	UF		10-4411	<	0.00000808	ug/L			0.00000808	1	0.000024	1	U		U_LAB
LANL	W Boundary (E252)	8/23/10	098	PCB_CONG	PCB-128/PCB-166	PCB-128/166	WTBKGD-10-17270	BKGD	UF		10-4411	<	0.0000162	ug/L			0.0000162	1	0.000049	1	U		U_LAB
LANL	W Boundary (E252)	8/23/10	099	PCB_CONG	PCB-129/PCB-138/PCB-163	PCB-129/138/163	WTBKGD-10-17270	BKGD	UF		10-4411	<	0.0000243	ug/L			0.0000243	1	0.000073	1	U		U_LAB
LANL	W Boundary (E252)	8/23/10	105	PCB_CONG	PCB-135/PCB-151	PCB-135/151	WTBKGD-10-17270	BKGD	UF		10-4411	<	0.0000162	ug/L			0.0000162	1	0.000049	1	U		U_LAB
LANL	W Boundary (E252)	8/23/10	108	PCB_CONG	PCB-139/PCB-140	PCB-139/140	WTBKGD-10-17270	BKGD	UF		10-4411	<	0.0000162	ug/L			0.0000162	1	0.000049	1	U		U_LAB
LANL	W Boundary (E252)	8/23/10	110	PCB_CONG	PCB-142	41411-61-4	WTBKGD-10-17270	BKGD	UF		10-4411	<	0.00000808	ug/L			0.00000808	1	0.000024	1	U		U_LAB
LANL	W Boundary (E252)	8/23/10	111	PCB_CONG	PCB-143	68194-15-0	WTBKGD-10-17270	BKGD	UF		10-4411	<	0.00000808	ug/L			0.00000808	1	0.000024	1	U		U_LAB
LANL	W Boundary (E252)	8/23/10	115	PCB_CONG	PCB-147/PCB-149	PCB-147/149	WTBKGD-10-17270	BKGD	UF		10-4411	<	0.0000162	ug/L			0.0000162	1	0.000049	1	U		U_LAB
LANL	W Boundary (E252)	8/23/10	119	PCB_CONG	PCB-153/PCB-168	PCB-153/168	WTBKGD-10-17270	BKGD	UF		10-4411	<	0.0000162	ug/L			0.0000162	1	0.000049	1	U		U_LAB
LANL	W Boundary (E252)	8/23/10	122	PCB_CONG	PCB-156/PCB-157	PCB-156/157	WTBKGD-10-17270	BKGD	UF		10-4411	<	0.0000162	ug/L			0.0000162	1	0.000049	1	U		U_LAB
LANL	W Boundary (E252)	8/23/10	125	PCB_CONG	PCB-160	41411-62-5	WTBKGD-10-17270	BKGD	UF		10-4411	<	0.00000808	ug/L			0.00000808	1	0.000024	1	U		U_LAB
LANL	W Boundary (E252)	8/23/10	126	PCB_CONG	PCB-161	74472-43-8	WTBKGD-10-17270	BKGD	UF		10-4411	<	0.00000808	ug/L			0.00000808	1	0.000024	1	U		U_LAB
LANL	W Boundary (E252)	8/23/10	127	PCB_CONG	PCB-162	39635-34-2	WTBKGD-10-17270	BKGD	UF		10-4411	<	0.00000808	ug/L			0.00000808	1	0.000024	1	U		U_LAB
LANL	W Boundary (E252)	8/23/10	128	PCB_CONG	PCB-164	74472-45-0	WTBKGD-10-17270	BKGD	UF		10-4411	<	0.00000808	ug/L			0.00000808	1	0.000024	1	U		U_LAB
LANL	W Boundary (E252)	8/23/10	129	PCB_CONG	PCB-165	74472-46-1	WTBKGD-10-17270	BKGD	UF		10-4411	<	0.00000808	ug/L			0.00000808	1	0.000024	1	U		U_LAB
LANL	W Boundary (E252)	8/23/10	130	PCB_CONG	PCB-167	52663-72-6	WTBKGD-10-17270	BKGD	UF		10-4411	<	0.00000808	ug/L			0.00000808	1	0.000024	1	U		U_LAB
LANL	W Boundary (E252)	8/23/10	131	PCB_CONG	PCB-169	32774-16-6	WTBKGD-10-17270	BKGD	UF		10-4411	<	0.00000808	ug/L			0.00000808	1	0.000024	1	U		U_LAB
LANL	W Boundary (E252)	8/23/10	132	PCB_CONG	PCB-170	35065-30-6	WTBKGD-10-17270	BKGD	UF		10-4411	<	0.00000808	ug/L			0.00000808	1	0.000024	1	U		U_LAB
LANL	W Boundary (E252)	8/23/10	133	PCB_CONG	PCB-171/PCB-173	PCB-171/173	WTBKGD-10-17270	BKGD	UF		10-4411	<	0.0000162	ug/L			0.0000162	1	0.000049	1	U		U_LAB
LANL	W Boundary (E252)	8/23/10	141	PCB_CONG	PCB-180/PCB-193	PCB-180/193	WTBKGD-10-17270	BKGD	UF		10-4411	<	0.0000162	ug/L			0.0000162	1	0.000049	1	U		U_LAB
LANL	W Boundary (E252)	8/23/10	142	PCB_CONG	PCB-181	74472-47-2	WTBKGD-10-17270	BKGD	UF		10-4411	<	0.00000808	ug/L			0.00000808	1	0.000024	1	U		U_LAB
LANL	W Boundary (E252)	8/23/10	144	PCB_CONG	PCB-183/PCB-185	PCB-183/185	WTBKGD-10-17270	BKGD	UF		10-4411	<	0.0000162	ug/L			0.0000162	1	0.000049	1	U		U_LAB
LANL	W Boundary (E252)	8/23/10	145	PCB_CONG	PCB-184	74472-48-3	WTBKGD-10-17270	BKGD	UF		10-4411	<	0.00000808	ug/L			0.00000808	1	0.000024	1	U		U_LAB
LANL	W Boundary (E252)	8/23/10	146	PCB_CONG	PCB-186	74472-49-4	WTBKGD-10-17270	BKGD	UF		10-4411	<	0.00000808	ug/L			0.00000808	1	0.000024	1	U		U_LAB
LANL	W Boundary (E252)	8/23/10	147	PCB_CONG	PCB-187	52663-68-0	WTBKGD-10-17270	BKGD	UF		10-4411	<	0.00000808	ug/L			0.00000808	1	0.000024	1	U		U_LAB
LANL	W Boundary (E252)	8/23/10	148	PCB_CONG	PCB-188	74487-85-7	WTBKGD-10-17270	BKGD	UF		10-4411	<	0.00000808	ug/L			0.00000808	1	0.000024	1	U		U_LAB
LANL	W Boundary (E252)	8/23/10	149	PCB_CONG	PCB-189	39635-31-9	WTBKGD-10-17270	BKGD	UF		10-4411	<	0.00000808	ug/L			0.00000808	1	0.000024	1	U		U_LAB
LANL	W Boundary (E252)	8/23/10	151	PCB_CONG	PCB-191	74472-50-7	WTBKGD-10-17270	BKGD	UF		10-4411	<	0.00000808	ug/L			0.00000808	1	0.000024	1	U		U_LAB
LANL	W Boundary (E252)	8/23/10	152	PCB_CONG	PCB-192	74472-51-8	WTBKGD-10-17270	BKGD	UF		10-4411	<	0.00000808	ug/L			0.00000808	1	0.000024	1	U		U_LAB
LANL	W Boundary (E252)	8/23/10	154	PCB_CONG	PCB-195	52663-78-2	WTBKGD-10-17270	BKGD	UF		10-4411	<	0.00000808	ug/L			0.00000808	1	0.000024	1	U		U_LAB
LANL	W Boundary (E252)	8/23/10	156	PCB_CONG	PCB-197/PCB-200	PCB-197/200	WTBKGD-10-17270	BKGD	UF		10-4411	<	0.0000162	ug/L			0.0000162	1	0.000049	1	U		U_LAB
LANL	W Boundary (E252)	8/23/10	157	PCB_CONG	PCB-198/PCB-199	PCB-198/199	WTBKGD-10-17270	BKGD	UF		10-4411	<	0.0000162	ug/L			0.0000162	1	0.000049	1	U		U_LAB
LANL	W Boundary (E252)	8/23/10	159	PCB_CONG	PCB-202	2136-99-4	WTBKGD-10-17270	BKGD	UF		10-4411	<	0.00000808	ug/L			0.00000808	1	0.000024	1	U		U_LAB
LANL	W Boundary (E252)	8/23/10	160	PCB_CONG	PCB-203	52663-76-0	WTBKGD-10-17270	BKGD	UF		10-4411	<	0.00000808	ug/L			0.00000808	1	0.000024	1	U		U_LAB
LANL	W Boundary (E252)	8/23/10	161	PCB_CONG	PCB-204	74472-52-9	WTBKGD-10-17270	BKGD	UF		10-4411	<	0.00000808	ug/L			0.00000808	1	0.000024	1	U		U_LAB
LANL	W Boundary (E252)	8/23/10	162	PCB_CONG	PCB-205	74472-53-0	WTBKGD-10-17270	BKGD	UF		10-4411	<	0.00000808	ug/L			0.00000808	1	0.000024	1	U		U_LAB
LANL	W Boundary (E252)	8/23/10	163	PCB_CONG	PCB-206	40186-72-9	WTBKGD-10-17270	BKGD	UF		10-4411	<	0.00000808	ug/L			0.00000808	1	0.000024	1	U		U_LAB
LANL	W Boundary (E252)	8/23/10	166	PCB_CONG	PCB-209	2051-24-3	WTBKGD-10-17270	BKGD	UF		10-4411	<	0.00000808	ug/L			0.00000808	1	0.000024	1	U		U_LAB
LANL	W Boundary (E252)	8/23/10	167	PCB_CONG	Total monoCB	27323-18-8	WTBKGD-10-17270	BKGD	UF		10-4411	<	0	ug/L					0.000024	1	U		U_LAB
LANL	W Boundary (E252)	8/23/10	168	PCB_CONG	Total diCB	25512-42-9	WTBKGD-10-17270	BKGD	UF		10-4411	<	0	ug/L					0.000024	1	U		U_LAB
LANL	W Boundary (E252)	8/23/10	169	PCB_CONG	Total triCB	25323-68-6	WTBKGD-10-17270	BKGD	UF		10-4411	<	0	ug/L					0.000024	1	U		U_LAB
LANL	W Boundary (E252)	8/23/10	170	PCB_CONG	Total tetraCB	26914-33-0	WTBKGD-10-17270	BKGD	UF		10-4411		0.0000124	ug/L					0.000024	1			
LANL	W Boundary (E252)	8/23/10	171	PCB_CONG	Total pentaCB	25429-29-2	WTBKGD-10-17270	BKGD	UF		10-4411		0.0000207	ug/L					0.000024	1			
LANL	W Boundary (E252)	8/23/10	172	PCB_CONG	Total hexaCB	26601-64-9	WTBKGD-10-17270	BKGD	UF		10-4411	<	0	ug/L					0.000024	1	U		U_LAB
LANL	W Boundary (E252)	8/23/10	173	PCB_CONG	Total heptaCB	28655-71-2	WTBKGD-10-17270	BKGD	UF		10-4411	<	0	ug/L					0.000024	1	U		U_LAB
LANL	W Boundary (E252)	8/23/10	176	PCB_CONG	Total decaCB	DECACB(Total)	WTBKGD-10-17270	BKGD	UF		10-4411	<	0	ug/L					0.000024	1	U		U_LAB
LANL	W Boundary (E252)	8/23/10	177	PCB_CONG	Total PCB	1336-36-3	WTBKGD-10-17270	BKGD	UF		10-4411		0.0000331	ug/L					0.000024	1			
LANL	F-ROM-3	10/8/09	001	PCB_CONG	PCB-1	2051-60-7	WTBKGD-09-11745	BKGD	UF		10-284	<	0.0000201	ug/L					0.00002	1	U		U_LAB
LANL	F-ROM-3	10/8/09	002	PCB_CONG	PCB-2	2051-61-8	WTBKGD-09-11745	BKGD	UF		10-284	<	0.0000201

LANL	P-ROM-3	10/8/09	133	PCB_CONG	PCB-171/PCB-173	PCB-171/173	WTBKGD-09-11745	BKGD	UF		10-284		0.00227	ug/L					0.00004		1	J-	CB3b
LANL	P-ROM-3	10/8/09	141	PCB_CONG	PCB-180/PCB-193	PCB-180/193	WTBKGD-09-11745	BKGD	UF		10-284		0.018	ug/L					0.00004		1	J-	CB3b
LANL	P-ROM-3	10/8/09	142	PCB_CONG	PCB-181	74472-47-2	WTBKGD-09-11745	BKGD	UF		10-284	<	0.0000201	ug/L					0.00002		1	UJ	CB3b
LANL	P-ROM-3	10/8/09	144	PCB_CONG	PCB-183/PCB-185	PCB-183/185	WTBKGD-09-11745	BKGD	UF		10-284		0.00462	ug/L					0.00004		1	J-	CB3b
LANL	P-ROM-3	10/8/09	145	PCB_CONG	PCB-184	74472-48-3	WTBKGD-09-11745	BKGD	UF		10-284	<	0.0000201	ug/L					0.00002		1	UJ	CB3b
LANL	P-ROM-3	10/8/09	146	PCB_CONG	PCB-186	74472-49-4	WTBKGD-09-11745	BKGD	UF		10-284	<	0.0000201	ug/L					0.00002		1	UJ	CB3b
LANL	P-ROM-3	10/8/09	147	PCB_CONG	PCB-187	52663-68-0	WTBKGD-09-11745	BKGD	UF		10-284		0.0108	ug/L					0.00002		1	J-	CB3b
LANL	P-ROM-3	10/8/09	148	PCB_CONG	PCB-188	74487-85-7	WTBKGD-09-11745	BKGD	UF		10-284	<	0.0000201	ug/L					0.00002		1	UJ	CB3b
LANL	P-ROM-3	10/8/09	149	PCB_CONG	PCB-189	39635-31-9	WTBKGD-09-11745	BKGD	UF		10-284		0.000259	ug/L					0.00002		1		
LANL	P-ROM-3	10/8/09	151	PCB_CONG	PCB-191	74472-50-7	WTBKGD-09-11745	BKGD	UF		10-284		0.000249	ug/L					0.00002		1	J-	CB3b
LANL	P-ROM-3	10/8/09	152	PCB_CONG	PCB-192	74472-51-8	WTBKGD-09-11745	BKGD	UF		10-284	<	0.0000201	ug/L					0.00002		1	UJ	CB3b
LANL	P-ROM-3	10/8/09	154	PCB_CONG	PCB-195	52663-78-2	WTBKGD-09-11745	BKGD	UF		10-284		0.000372	ug/L					0.00002		1	J-	CB3b
LANL	P-ROM-3	10/8/09	156	PCB_CONG	PCB-197/PCB-200	PCB-197/200	WTBKGD-09-11745	BKGD	UF		10-284		0.000808	ug/L					0.00004		1	J-	CB3b
LANL	P-ROM-3	10/8/09	157	PCB_CONG	PCB-198/PCB-199	PCB-198/199	WTBKGD-09-11745	BKGD	UF		10-284		0.00544	ug/L					0.00004		1	J-	CB3b
LANL	P-ROM-3	10/8/09	159	PCB_CONG	PCB-202	2136-99-4	WTBKGD-09-11745	BKGD	UF		10-284		0.000723	ug/L					0.00002		1	J-	CB3b
LANL	P-ROM-3	10/8/09	160	PCB_CONG	PCB-203	52663-76-0	WTBKGD-09-11745	BKGD	UF		10-284		0.00251	ug/L					0.00002		1	J-	CB3b
LANL	P-ROM-3	10/8/09	161	PCB_CONG	PCB-204	74472-52-9	WTBKGD-09-11745	BKGD	UF		10-284	<	0.0000201	ug/L					0.00002		1	UJ	CB3b
LANL	P-ROM-3	10/8/09	162	PCB_CONG	PCB-205	74472-53-0	WTBKGD-09-11745	BKGD	UF		10-284		0.000224	ug/L					0.00002		1		
LANL	P-ROM-3	10/8/09	163	PCB_CONG	PCB-206	40186-72-9	WTBKGD-09-11745	BKGD	UF		10-284		0.00136	ug/L					0.00002		1		
LANL	P-ROM-3	10/8/09	166	PCB_CONG	PCB-209	2051-24-3	WTBKGD-09-11745	BKGD	UF		10-284		0.000112	ug/L					0.00002		1	J-	CB3b
LANL	P-ROM-3	10/8/09	167	PCB_CONG	Total monoCB	27323-18-8	WTBKGD-09-11745	BKGD	UF		10-284	<	0	ug/L					0.00002		1	U	U_LAB
LANL	P-ROM-3	10/8/09	168	PCB_CONG	Total diCB	25512-42-9	WTBKGD-09-11745	BKGD	UF		10-284		0.0000612	ug/L					0.00002		1		
LANL	P-ROM-3	10/8/09	169	PCB_CONG	Total triCB	25323-68-6	WTBKGD-09-11745	BKGD	UF		10-284		0.00052	ug/L					0.00002		1		
LANL	P-ROM-3	10/8/09	170	PCB_CONG	Total tetraCB	26914-33-0	WTBKGD-09-11745	BKGD	UF		10-284		0.00492	ug/L					0.00002		1		
LANL	P-ROM-3	10/8/09	171	PCB_CONG	Total pentaCB	25429-29-2	WTBKGD-09-11745	BKGD	UF		10-284		0.0269	ug/L					0.00002		1		
LANL	P-ROM-3	10/8/09	172	PCB_CONG	Total hexaCB	26601-64-9	WTBKGD-09-11745	BKGD	UF		10-284		0.0677	ug/L					0.00002		1		
LANL	P-ROM-3	10/8/09	173	PCB_CONG	Total heptaCB	28655-71-2	WTBKGD-09-11745	BKGD	UF		10-284		0.0702	ug/L					0.00002		1		
LANL	P-ROM-3	10/8/09	176	PCB_CONG	Total decaCB	DECACB(Total)	WTBKGD-09-11745	BKGD	UF		10-284		0.000132	ug/L					0.00002		1		
LANL	P-ROM-3	10/8/09	177	PCB_CONG	Total PCB	1336-36-3	WTBKGD-09-11745	BKGD	UF		10-284		0.188	ug/L					0.00002		1		
LANL	P-ROM-3	10/20/09	001	PCB_CONG	PCB-1	2051-60-7	WTBKGD-09-11746	BKGD	UF		10-410	<	0.0001	ug/L					0.0001		5	U	U_LAB
LANL	P-ROM-3	10/20/09	002	PCB_CONG	PCB-2	2051-61-8	WTBKGD-09-11746	BKGD	UF		10-410	<	0.0001	ug/L					0.0001		5	U	U_LAB
LANL	P-ROM-3	10/20/09	003	PCB_CONG	PCB-3	2051-62-9	WTBKGD-09-11746	BKGD	UF		10-410	<	0.0001	ug/L					0.0001		5	U	U_LAB
LANL	P-ROM-3	10/20/09	004	PCB_CONG	PCB-4	13029-08-8	WTBKGD-09-11746	BKGD	UF		10-410	<	0.0001	ug/L					0.0001		5	U	U_LAB
LANL	P-ROM-3	10/20/09	005	PCB_CONG	PCB-5	16605-91-7	WTBKGD-09-11746	BKGD	UF		10-410	<	0.0001	ug/L					0.0001		5	U	U_LAB
LANL	P-ROM-3	10/20/09	006	PCB_CONG	PCB-6	25569-80-6	WTBKGD-09-11746	BKGD	UF		10-410	<	0.0001	ug/L					0.0001		5	U	U_LAB
LANL	P-ROM-3	10/20/09	007	PCB_CONG	PCB-7	33284-50-3	WTBKGD-09-11746	BKGD	UF		10-410	<	0.0001	ug/L					0.0001		5	U	U_LAB
LANL	P-ROM-3	10/20/09	008	PCB_CONG	PCB-8	34883-43-7	WTBKGD-09-11746	BKGD	UF		10-410	<	0.0001	ug/L					0.0001		5	U	U_LAB
LANL	P-ROM-3	10/20/09	009	PCB_CONG	PCB-9	34883-39-1	WTBKGD-09-11746	BKGD	UF		10-410	<	0.0001	ug/L					0.0001		5	U	U_LAB
LANL	P-ROM-3	10/20/09	010	PCB_CONG	PCB-10	33146-45-1	WTBKGD-09-11746	BKGD	UF		10-410	<	0.0001	ug/L					0.0001		5	U	U_LAB
LANL	P-ROM-3	10/20/09	011	PCB_CONG	PCB-11	2050-67-1	WTBKGD-09-11746	BKGD	UF		10-410	<	0.000616	ug/L					0.00062		5	U	U_LAB
LANL	P-ROM-3	10/20/09	012	PCB_CONG	PCB-12/PCB-13	PCB-12/13	WTBKGD-09-11746	BKGD	UF		10-410	<	0.0002	ug/L					0.0002		5	U	U_LAB
LANL	P-ROM-3	10/20/09	014	PCB_CONG	PCB-15	2050-68-2	WTBKGD-09-11746	BKGD	UF		10-410	<	0.0001	ug/L					0.0001		5	U	U_LAB
LANL	P-ROM-3	10/20/09	015	PCB_CONG	PCB-16	38444-78-9	WTBKGD-09-11746	BKGD	UF		10-410	<	0.0001	ug/L					0.0001		5	U	U_LAB
LANL	P-ROM-3	10/20/09	017	PCB_CONG	PCB-18/PCB-30	PCB-18/30	WTBKGD-09-11746	BKGD	UF		10-410	<	0.0002	ug/L					0.0002		5	U	U_LAB
LANL	P-ROM-3	10/20/09	019	PCB_CONG	PCB-20/PCB-28	PCB-20/28	WTBKGD-09-11746	BKGD	UF		10-410	<	0.0002	ug/L					0.0002		5	U	U_LAB
LANL	P-ROM-3	10/20/09	020	PCB_CONG	PCB-21/PCB-33	PCB-21/33	WTBKGD-09-11746	BKGD	UF		10-410	<	0.0002	ug/L					0.0002		5	U	U_LAB
LANL	P-ROM-3	10/20/09	025	PCB_CONG	PCB-26/PCB-29	PCB-26/29	WTBKGD-09-11746	BKGD	UF		10-410	<	0.0002	ug/L					0.0002		5	U	U_LAB
LANL	P-ROM-3	10/20/09	026	PCB_CONG	PCB-27	38444-76-7	WTBKGD-09-11746	BKGD	UF		10-410	<	0.0001	ug/L					0.0001		5	U	U_LAB
LANL	P-ROM-3	10/20/09	027	PCB_CONG	PCB-31	16606-02-3	WTBKGD-09-11746	BKGD	UF		10-410	<	0.0001	ug/L					0.0001		5	U	U_LAB
LANL	P-ROM-3	10/20/09	028	PCB_CONG	PCB-32	38444-77-8	WTBKGD-09-11746	BKGD	UF		10-410	<	0.0001	ug/L					0.0001		5	U	U_LAB
LANL	P-ROM-3	10/20/09	035	PCB_CONG	PCB-40/PCB-71	PCB-40/71	WTBKGD-09-11746	BKGD	UF		10-410	<	0.0002	ug/L					0.0002		5	U	U_LAB
LANL	P-ROM-3	10/20/09	039	PCB_CONG	PCB-44/PCB-47/PCB-65	PCB-44/47/65	WTBKGD-09-11746	BKGD	UF		10-410	<	0.000312	ug/L					0.0003		5		
LANL	P-ROM-3	10/20/09	040	PCB_CONG	PCB-45/PCB-51	PCB-45/51	WTBKGD-09-11746	BKGD	UF		10-410	<	0.0002	ug/L					0.0002		5	U	U_LAB
LANL	P-ROM-3	10/20/09	043	PCB_CONG	PCB-49/PCB-69	PCB-49/69	WTBKGD-09-11746	BKGD	UF		10-410	<	0.0002	ug/L					0.0002		5	U	U_LAB
LANL	P-ROM-3	10/20/09	044	PCB_CONG	PCB-50/PCB-53	PCB-50/53	WTBKGD-09-11746	BKGD	UF		10-410	<	0.0002	ug/L					0.0002		5	U	U_LAB
LANL	P-ROM-3	10/20/09	045	PCB_CONG	PCB-52	35693-99-3	WTBKGD-09-11746	BKGD	UF		10-410		0.000917	ug/L					0.0001		5		
LANL	P-ROM-3	10/20/09	046	PCB_CONG	PCB-54	15968-05-5	WTBKGD-09-11746	BKGD	UF		10-410	<	0.0001	ug/L					0.0001		5	U	U_LAB
LANL	P-ROM-3	10/20/09	051	PCB_CONG	PCB-59/PCB-62/PCB-75	PCB-59/62/75	WTBKGD-09-11746	BKGD	UF		10-410	<	0.000301	ug/L					0.0003		5	U	U_LAB
LANL	P-ROM-3	10/20/09	052	PCB_CONG	PCB-60	33025-41-1	WTBKGD-09-11746	BKGD	UF		10-410	<	0.0001	ug/L					0.0001		5	U	U_LAB
LANL	P-ROM-3	10/20/09	053	PCB_CONG	PCB-61/PCB-70/PCB-74/PCB-76	PCB-61/70/74/76	WTBKGD-09-11746	BKGD	UF		10-410	<	0.000882	ug/L					0.0004		5		
LANL	P-ROM-3	10/20/09	055	PCB_CONG	PCB-64	52663-58-8	WTBKGD-09-11746	BKGD	UF		10-410	<	0.000126	ug/L					0.0001		5		
LANL	P-ROM-3	10/20/09	056	PCB_CONG	PCB-66	32598-10-0	WTBKGD-09-11746	BKGD	UF		10-410	<	0.00023	ug/L					0.0001		5		
LANL	P-ROM-3	10/20/09	059	PCB_CONG	PCB-72	41464-42-0	WTBKGD-09-11746	BKGD	UF		10-410	<	0.0001	ug/L					0.0001		5	U	U_LAB
LANL	P-ROM-3	10/20/09	061	PCB_CONG	PCB-77	32598-13-3	WTBKGD-09-11746	BKGD	UF		10-410	<	0.0001	ug/L					0.0001		5	U	U_LAB
LANL	P-ROM-3	10/20/09	065	PCB_CONG	PCB-81	70362-50-4	WTBKGD-09-11746	BKGD	UF		10-410	<	0.0001	ug/L					0.0001		5	U	U_LAB
LANL	P-ROM-3	10/20/09	069	PCB_CONG	PCB-85/PCB-116/PCB-117	PCB-85/116/117	WTBKGD-09-11746	BKGD	UF		10-410	<	0.000471	ug/L					0.0003		5		
LANL	P-ROM-3	10/20/09	070	PCB_CONG	PCB-86/87/97/109/119/125	PCB86+7/97/109+19+25	WTBKGD-09-11746	BKGD	UF		10-410	<	0.00235	ug/L					0.0006		5		
LANL	P-ROM-3	10/20/09	073	PCB_CONG	PCB-90/PCB-101/PCB-113	PCB-90/101/113	WTBKGD-09-11746	BKGD	UF		10-410	<	0.00431	ug/L					0.0003		5		
LANL	P-ROM-3	10/20/09	074	PCB_CONG	PCB-92	52663-61-3	WTBKGD-09-11746	BKGD	UF		10-410	<	0.000819	ug/L					0.0001		5		
LANL	P-ROM-3	10/20/09	075	PCB_CONG	PCB-93/PCB-100	PCB-93/100	WTBKGD-09-11746	BKGD	UF		10-410	<	0.0002	ug/L					0.0002		5	U	U_LAB
LANL	P-ROM-3	10/20/09	079	PCB_CONG	PCB-98/PCB-102	PCB-98/102	WTBKGD-09-11746	BKGD	UF		10-410	<	0.0002	ug/L					0.0002		5	U	U_LAB
LANL	P-ROM-3	10/20/09	083	PCB_CONG	PCB-105	32598-14-4	WTBKGD-09-11746	BKGD	UF		10-410	<	0.000788	ug/L					0.0001		5		
LANL	P-ROM-3	10/20/09	086	PCB_CONG	PCB-108/PCB-124	PCB-108/124	WTBKGD-09-11746	BKGD	UF		10-410	<	0.0002	ug/L					0.0002		5	U	U_LAB
LANL	P-ROM-3	10/20/09	087	PCB_CONG	PCB-110/PCB-115	PCB-110/115	WTBKGD-09-11746	BKGD	UF		10-410	<	0.00562	ug/L					0.0002		5	U	CB19
LANL	P-ROM-3	10/20/09	089	PCB_CONG	PCB-112	74472-36-9	WTBKGD-09-11746	BKGD	UF		10-410	<	0.0001	ug/L					0.0001		5	U	U_LAB
LANL	P-ROM-3	10/20/09	090	PCB_CONG	PCB-114	74472-37-0	WTBKGD-09-11746	BKGD	UF		10-410	<	0.0001	ug/L					0.0001		5	U	U_LAB
LANL	P-ROM-3	10/20/09	091	PCB_CONG	PCB-118	31508-00-6	WTBKGD-09-11746	BKGD	UF		10-410		0.00229	ug/L					0.0001		5		
LANL	P-ROM-3	10/20/09	094	PCB_CONG	PCB-122	76842-07-4	WTBKGD-09-11746	BKGD	UF		10-410	<	0.0001	ug/L					0.0001		5	U	U_LAB
LANL	P-ROM-3	10/20/09	095	PCB_CONG	PCB-123	65510-44-3	WTBKGD-09-11746	BKGD	UF		10-410	<	0.0001	ug/L					0.0001		5	U	U_LAB
LANL	P-ROM-3	10/20/09	096	PCB_CONG	PCB-126	57465-28-8	WTBKGD-09-11746	BKGD	UF		10-410	<	0.0001	ug/L					0.0001		5	U	U_LAB
LANL	P-ROM-3	10/20/09	098	PCB_CONG	PCB-128/PCB-166	PCB-128/166	WTBKGD-09-11746	BKGD	UF		10-410	<	0.00105	ug/L					0.0002		5		
LANL	P-ROM-3	10/20/09	099	PCB_CONG	PCB-129/PCB-138/PCB-163	PCB-129/138/163	WTBKGD-09-11746	BKGD	UF		10-410	<	0.0141	ug/L					0.0003		5		
LANL	P-ROM-3	10/20/09	105	PCB_CONG	PCB-135/PCB-151	PCB-135/151	WTBKGD-09-11746	BKGD	UF		10-410	<	0.00529	ug/L					0.0002		5		
LANL	P-ROM-3	10/20/09	108	PCB_CONG	PCB-139/PCB-140	PCB-139/140	WTBKGD-09-11746	BKGD	UF		10-410	<	0.0002	ug/L					0.0002		5	U	U_LAB
LANL	P-ROM-3	10/20/09	110	PCB_CONG	PCB-142	41411-61-4	WTBKGD-09-11746	BKGD	UF		10-410	<	0.0001	ug/L					0.0001		5	U	U_LAB
LANL	P-ROM-3	10/20/09	111	PCB_CONG	PCB-143	68194-15-0	WTBKGD-09-11746	BKGD	UF		10-410	<	0.0001	ug/L					0.0001		5	U	U_LAB
LANL	P-ROM-3	10/20/09	115	PCB_CONG	PCB-147/PCB-149	PCB-147/149	WTBKGD-09-11746	BKGD	UF		10-410	<	0.0115	ug/L					0.0002		5		
LANL	P-ROM-3	10/20/09	119	PCB_CONG	PCB-153/PCB-168	PCB-153/168	WTBKGD-09-11746	BKGD	UF		10-410	<	0.0115	ug/L					0.0002		5		
LANL	P-ROM-3	10/20/09	122	PCB_CONG	PCB-156/PCB-157	PCB-156/157	WTBKGD-09-11746	BKGD	UF		10-410	<	0.000536	ug/L					0.0002		5		
LANL	P-ROM-3	10/20/09	125	PCB_CONG	PCB-160	41411-62-5	WTBKGD-09-11746	BKGD	UF		10-410	<	0.0001	ug/L					0.0001		5	U	U_LAB
LANL	P-ROM-3	10/20/09	126	PCB_CONG	PCB-161	74472-43-8	WTBKGD-09-11746	BKGD	UF		10-410	<	0.0001	ug/L					0.0001		5	U	U_LAB
LANL	P-ROM-3	10/20/09	127	PCB_CONG	PCB-162	39635-34-2	WTBKGD-09-11746	BKGD	UF		10-410	<	0.0001	ug/L					0.0001		5	U	U_LAB
LANL	P-ROM-3	10/20/09	128	PCB_CONG	PCB-164	74472-45-0	WTBKGD-09-11746	BKGD	UF		10-410	<	0.00103	ug/L					0.0001		5		
LANL	P-ROM-3	10/20/09	129	PCB_CONG	PCB-165	74472-46-1	WTBKGD-09-11746	BKGD	UF		10-410	<	0.0001	ug/L					0.0001		5	U	U_LAB
LANL	P-ROM-3	10/20/09	130	PCB_CONG	PCB-167	52663-72-6	WTBKGD-09-11746	BKGD	UF		10-410	<	0.000305	ug/L					0.0001		5		
LANL	P-ROM-3	10/20/09	131	PCB_CONG	PCB-169	32774-16-6	WTBKGD-09-11746	BKGD	UF		10-410	<	0.0001	ug/L					0.0001		5	U	U_LAB
LANL	P-ROM-3	10/20/09	132	PCB_CONG	PCB-170	35065-30-6	WTBKGD-09-11746	BKGD	UF		10-410	<	0.00551	ug/L					0.0001		5		
LANL	P-ROM-3	10/20/09	133	PCB_CONG	PCB-171/PCB-173	PCB-171/173	WTBKGD-09-11746	BKGD	UF		10-410	<	0.00157	ug/L					0.0002		5		
LANL	P-ROM-3	10/20/09	141	PCB_CONG	PCB-180/PCB-193	PCB-180/193	WTBKGD-09-11746	BKGD	UF		10-410	<	0.0133	ug/L					0.0002		5	U	CB19
LANL	P-ROM-3	10/20/09	142	PCB_CONG	PCB-181	74472-47-2	WTBKGD-09-11746	BKGD	UF		10-410	<	0.0001	ug/L					0.0001		5	U	U_LAB
LANL	P-ROM-3	10/20/09	144	PCB_CONG	PCB-183/PCB-185	PCB-183/185	WTBKGD-09-11746	BKGD	UF		10-410	<	0.00462	ug/L					0.0002		5	U	CB19
LANL	P-ROM-3	10/20/09	145	PCB_CONG	PCB-184	74472-48-3	WTBKGD-09-11746	BKGD	UF		10-410	<	0.0001	ug/L					0.0001		5	U	U_LAB
LANL	P-ROM-3	10/20/09	146	PCB_CONG	PCB-186	74472-49-4	WTBKGD-09-11746	BKGD	UF		10-410	<	0.0001	ug/L					0.0001		5	U	U_LAB
LANL	P-ROM-3	10/20/09	147	PCB_CONG	PCB-187	52663-68-0	WTBKGD-09-11746	BKGD	UF		10-410		0.00831	ug/L					0.0001		5		
LANL	P-ROM-3	10/20/09	148	PCB_CONG	PCB-188	74487-85-7	WTBKGD-09-11746	BKGD	UF		10-410	<	0.0001	ug/L					0.0001		5	U	U_LAB
LANL	P-ROM-3	10/20/09	149	PCB_CONG	PCB-189	39635-31-9	WTBKGD-09-11746	BKGD	UF		10-410		0.000154	ug/L					0.0001		5		
LANL	P-ROM-3	10/20/09	151	PCB_CONG	PCB-191	74472-50-7	WTBKGD-09-11746	BKGD	UF		10-410		0.000197	ug/L					0.0001		5		
LANL	P-ROM-3	10/20/09	152	PCB_CONG	PCB-192	74472-51-8	WTBKGD-09-11746	BKGD	UF		10-410	<	0.0001	ug/L					0.0001		5	U	U_LAB
LANL	P-ROM-3	10/20/09	154	PCB_CONG	PCB-195	52663-78-2	WTBKGD-09-11746	BKGD	UF		10-410		0.00116	ug/L					0.0001		5		
LANL	P-ROM-3	10/20/09	156	PCB_CONG	PCB-197/PCB-200	PCB-197/200	WTBKGD-09-11746	BKGD	UF		10-410	<	0.000501	ug/L					0.0002		5	U	CB19
LANL	P-ROM-3	10/20/09	157	PCB_CONG	PCB-198/PCB-199	PCB-198/199	WTBKGD-09-11746	BKGD	UF		10-410		0.00372	ug/L					0.0002		5		
LANL	P-ROM-3	10/20/09	159	PCB_CONG	PCB-202	2136-99-4	WTBKGD-09-11746	BKGD	UF		10-410		0.000575	ug/L					0.0001		5		
LANL	P-ROM-3	10/20/09	160	PCB_CONG	PCB-203	52663-76-0	WTBKGD-09-11746	BKGD	UF		10-410		0.00206	ug/L					0.0001		5		
LANL	P-ROM-3	10/20/09	161	PCB_CONG	PCB-204	74472-52-9	WTBKGD-09-11746	BKGD	UF		10-410	<	0.0001	ug/L					0.0001		5	U	U_LAB
LANL	P-ROM-3	10/20/09	162	PCB_CONG	PCB-205	74472-53-0	WTBKGD-09-11746	BKGD	UF		10-410		0.00016	ug/L					0.0001		5		
LANL	P-ROM-3	10/20/09	163	PCB_CONG	PCB-206	40186-72-9	WTBKGD-09-11746	BKGD	UF		10-410		0.00105	ug/L					0.0001		5		
LANL	P-ROM-3	10/20/09	166	PCB_CONG	PCB-209	2051-24-3	WTBKGD-09-11746	BKGD	UF		10-410		0.000103	ug/L					0.0001		5		
LANL	P-ROM-3	10/20/09	167	PCB_CONG	Total monoCB	27323-18-8	WTBKGD-09-11746	BKGD	UF		10-410	<	0	ug/L					0.0001		5	U	U_LAB
LANL	P-ROM-3	10/20/09	168	PCB_CONG	Total diCB	25512-42-9	WTBKGD-09-11746	BKGD	UF		10-410	<	0	ug/L					0.00062		5	U	U_LAB
LANL	P-ROM-3	10/20/09	169	PCB_CONG	Total triCB	25323-68-6	WTBKGD-09-11746	BKGD	UF		10-410	<	0	ug/L					0.0001		5	U	U_LAB
LANL	P-ROM-3	10/20/09	170	PCB_CONG	Total tetraCB	26914-33-0	WTBKGD-09-11746	BKGD	UF		10-410		0.00259	ug/L					0.0001		5		
LANL	P-ROM-3	10/20/09	171	PCB_CONG	Total pentaCB	25429-29-2	WTBKGD-09-11746	BKGD	UF		10-410		0.0201	ug/L					0.0001		5		
LANL	P-ROM-3	10/20/09	172	PCB_CONG	Total hexaCB	26601-64-9	WTBKGD-09-11746	BKGD	UF		10-410		0.0594	ug/L					0.0001		5		
LANL	P-ROM-3	10/20/09	173	PCB_CONG	Total heptaCB	28655-71-2	WTBKGD-09-11746	BKGD	UF		10-410		0.0347	ug/L					0.0001		5		
LANL	P-ROM-3	10/20/09	176	PCB_CONG	Total decaCB	DECACB(Total)	WTBKGD-09-11746	BKGD	UF		10-410		0.000103	ug/L					0.0001		5		
LANL	P-ROM-3	10/20/09	177	PCB_CONG	Total PCB	1336-36-3	WTBKGD-09-11746	BKGD	UF		10-410		0.131	ug/L					0.0001		5		
LANL	LA-ROM-2-PCB	9/16/09	001	PCB_CONG	PCB-1	2051-60-7	WTBKGD-09-11968	BKGD	UF		10-15	<	0.0000212	ug/L					0.000021		1	U	U_LAB
LANL	LA-ROM-2-PCB	9/16/09	002	PCB_CONG	PCB-2	2051-61-8	WTBKGD-09-11968	BKGD	UF		10-15	<	0.0000212	ug/L					0.000021		1	U	U_LAB
LANL	LA-ROM-2-PCB	9/16/09	003	PCB_CONG	PCB-3	2051-62-9	WTBKGD-09-11968	BKGD	UF		10-15	<	0.0000212	ug/L					0.000021		1	U	U_LAB
LANL	LA-ROM-2-PCB	9/16/09	004	PCB_CONG	PCB-4	13029-08-8	WTBKGD-09-11968	BKGD	UF		10-15	<	0.0000212	ug/L					0.000021		1	U	U_LAB
LANL	LA-ROM-2-PCB	9/16/09	005	PCB_CONG	PCB-5	16605-91-7	WTBKGD-09-11968	BKGD	UF		10-15	<	0.0000212	ug/L					0.000021		1	U	U_LAB
LANL	LA-ROM-2-PCB	9/16/09	006	PCB_CONG	PCB-6	25569-80-6	WTBKGD-09-11968	BKGD	UF		10-15	<	0.0000212	ug/L					0.000021		1	U	U_LAB
LANL	LA-ROM-2-PCB	9/16/09	007	PCB_CONG	PCB-7	33284-50-3	WTBKGD-09-11968	BKGD	UF		10-15	<	0.0000212	ug/L					0.000021		1	U	U_LAB
LANL	LA-ROM-2-PCB	9/16/09	008	PCB_CONG	PCB-8	34883-43-7	WTBKGD-09-11968	BKGD	UF		10-15	<	0.0000212	ug/L					0.000021		1	U	U_LAB
LANL	LA-ROM-2-PCB	9/16/09	009	PCB_CONG	PCB-9	34883-39-1	WTBKGD-09-11968	BKGD	UF		10-15	<	0.0000212	ug/L					0.000021		1	U	U_LAB
LANL	LA-ROM-2-PCB	9/16/09	010	PCB_CONG	PCB-10	33146-45-1	WTBKGD-09-11968	BKGD	UF		10-15	<	0.0000212	ug/L					0.000021		1	U	U_LAB

LANL	LA-ROM-2-PCB	9/16/09	129	PCB_CONG	PCB-165	74472-46-1	WTBKGD-09-11968	BKGD	UF		10-15	<	0.0000212	ug/L					0.000021	1	U		U_LAB
LANL	LA-ROM-2-PCB	9/16/09	130	PCB_CONG	PCB-167	52663-72-6	WTBKGD-09-11968	BKGD	UF		10-15	<	0.0000212	ug/L					0.000021	1	U		U_LAB
LANL	LA-ROM-2-PCB	9/16/09	131	PCB_CONG	PCB-169	32774-16-6	WTBKGD-09-11968	BKGD	UF		10-15	<	0.0000212	ug/L					0.000021	1	U		U_LAB
LANL	LA-ROM-2-PCB	9/16/09	132	PCB_CONG	PCB-170	31065-30-6	WTBKGD-09-11968	BKGD	UF		10-15	<	0.000021	ug/L					0.000021	1			
LANL	LA-ROM-2-PCB	9/16/09	133	PCB_CONG	PCB-171/PCB-173	PCB-171/173	WTBKGD-09-11968	BKGD	UF		10-15	<	0.0000425	ug/L					0.000043	1	U		U_LAB
LANL	LA-ROM-2-PCB	9/16/09	141	PCB_CONG	PCB-180/PCB-193	PCB-180/193	WTBKGD-09-11968	BKGD	UF		10-15		0.0000433	ug/L					0.000043	1			
LANL	LA-ROM-2-PCB	9/16/09	142	PCB_CONG	PCB-181	74472-47-2	WTBKGD-09-11968	BKGD	UF		10-15	<	0.0000212	ug/L					0.000021	1	U		U_LAB
LANL	LA-ROM-2-PCB	9/16/09	144	PCB_CONG	PCB-183/PCB-185	PCB-183/185	WTBKGD-09-11968	BKGD	UF		10-15	<	0.0000425	ug/L					0.000043	1	U		U_LAB
LANL	LA-ROM-2-PCB	9/16/09	145	PCB_CONG	PCB-184	74472-48-3	WTBKGD-09-11968	BKGD	UF		10-15	<	0.0000212	ug/L					0.000021	1	U		U_LAB
LANL	LA-ROM-2-PCB	9/16/09	146	PCB_CONG	PCB-186	74472-49-4	WTBKGD-09-11968	BKGD	UF		10-15	<	0.0000212	ug/L					0.000021	1	U		U_LAB
LANL	LA-ROM-2-PCB	9/16/09	147	PCB_CONG	PCB-187	52663-68-0	WTBKGD-09-11968	BKGD	UF		10-15		0.0000221	ug/L					0.000021	1			
LANL	LA-ROM-2-PCB	9/16/09	148	PCB_CONG	PCB-188	74487-85-7	WTBKGD-09-11968	BKGD	UF		10-15	<	0.0000212	ug/L					0.000021	1	U		U_LAB
LANL	LA-ROM-2-PCB	9/16/09	149	PCB_CONG	PCB-189	39635-31-9	WTBKGD-09-11968	BKGD	UF		10-15	<	0.0000212	ug/L					0.000021	1	U		U_LAB
LANL	LA-ROM-2-PCB	9/16/09	151	PCB_CONG	PCB-191	74472-50-7	WTBKGD-09-11968	BKGD	UF		10-15	<	0.0000212	ug/L					0.000021	1	U		U_LAB
LANL	LA-ROM-2-PCB	9/16/09	152	PCB_CONG	PCB-192	74472-51-8	WTBKGD-09-11968	BKGD	UF		10-15	<	0.0000212	ug/L					0.000021	1	U		U_LAB
LANL	LA-ROM-2-PCB	9/16/09	154	PCB_CONG	PCB-195	52663-78-2	WTBKGD-09-11968	BKGD	UF		10-15	<	0.0000212	ug/L					0.000021	1	U		U_LAB
LANL	LA-ROM-2-PCB	9/16/09	156	PCB_CONG	PCB-197/PCB-200	PCB-197/200	WTBKGD-09-11968	BKGD	UF		10-15	<	0.0000425	ug/L					0.000043	1	U		U_LAB
LANL	LA-ROM-2-PCB	9/16/09	157	PCB_CONG	PCB-198/PCB-199	PCB-198/199	WTBKGD-09-11968	BKGD	UF		10-15	<	0.0000425	ug/L					0.000043	1	U		U_LAB
LANL	LA-ROM-2-PCB	9/16/09	159	PCB_CONG	PCB-202	2136-99-4	WTBKGD-09-11968	BKGD	UF		10-15	<	0.0000212	ug/L					0.000021	1	U		U_LAB
LANL	LA-ROM-2-PCB	9/16/09	160	PCB_CONG	PCB-203	52663-76-0	WTBKGD-09-11968	BKGD	UF		10-15	<	0.0000212	ug/L					0.000021	1	U		U_LAB
LANL	LA-ROM-2-PCB	9/16/09	161	PCB_CONG	PCB-204	74472-52-9	WTBKGD-09-11968	BKGD	UF		10-15	<	0.0000212	ug/L					0.000021	1	U		U_LAB
LANL	LA-ROM-2-PCB	9/16/09	162	PCB_CONG	PCB-205	74472-53-0	WTBKGD-09-11968	BKGD	UF		10-15	<	0.0000212	ug/L					0.000021	1	U		U_LAB
LANL	LA-ROM-2-PCB	9/16/09	163	PCB_CONG	PCB-206	40186-72-9	WTBKGD-09-11968	BKGD	UF		10-15	<	0.0000212	ug/L					0.000021	1	U		U_LAB
LANL	LA-ROM-2-PCB	9/16/09	166	PCB_CONG	PCB-209	2051-24-3	WTBKGD-09-11968	BKGD	UF		10-15	<	0.0000212	ug/L					0.000021	1	U		U_LAB
LANL	LA-ROM-2-PCB	9/16/09	167	PCB_CONG	Total monoCB	27323-18-8	WTBKGD-09-11968	BKGD	UF		10-15	<	0	ug/L					0.000021	1	U		U_LAB
LANL	LA-ROM-2-PCB	9/16/09	168	PCB_CONG	Total diCB	25512-42-9	WTBKGD-09-11968	BKGD	UF		10-15	<	0	ug/L					0.000021	1	U		U_LAB
LANL	LA-ROM-2-PCB	9/16/09	169	PCB_CONG	Total triCB	25323-68-6	WTBKGD-09-11968	BKGD	UF		10-15	<	0	ug/L					0.000021	1	U		U_LAB
LANL	LA-ROM-2-PCB	9/16/09	170	PCB_CONG	Total tetraCB	26914-33-0	WTBKGD-09-11968	BKGD	UF		10-15		0.0000679	ug/L					0.000021	1			
LANL	LA-ROM-2-PCB	9/16/09	171	PCB_CONG	Total pentaCB	25429-29-2	WTBKGD-09-11968	BKGD	UF		10-15		0.0008	ug/L					0.000021	1			
LANL	LA-ROM-2-PCB	9/16/09	172	PCB_CONG	Total hexaCB	26601-64-9	WTBKGD-09-11968	BKGD	UF		10-15		0.000505	ug/L					0.000021	1			
LANL	LA-ROM-2-PCB	9/16/09	173	PCB_CONG	Total heptaCB	28655-71-2	WTBKGD-09-11968	BKGD	UF		10-15		0.000112	ug/L					0.000021	1			
LANL	LA-ROM-2-PCB	9/16/09	176	PCB_CONG	Total decaCB	DECACB(Total)	WTBKGD-09-11968	BKGD	UF		10-15		0	ug/L					0.000021	1		U_LAB	
LANL	LA-ROM-2-PCB	9/16/09	177	PCB_CONG	Total PCB	1336-36-3	WTBKGD-09-11968	BKGD	UF		10-15		0.00148	ug/L					0.000021	1			
LANL	LA-ROM-2-PCB	10/13/09	001	PCB_CONG	PCB-1	2051-60-7	WTBKGD-09-11969	BKGD	UF		10-284	<	0.0000215	ug/L					0.000022	1	U		U_LAB
LANL	LA-ROM-2-PCB	10/13/09	002	PCB_CONG	PCB-2	2051-61-8	WTBKGD-09-11969	BKGD	UF		10-284	<	0.0000215	ug/L					0.000022	1	U		U_LAB
LANL	LA-ROM-2-PCB	10/13/09	003	PCB_CONG	PCB-3	2051-62-9	WTBKGD-09-11969	BKGD	UF		10-284	<	0.0000215	ug/L					0.000022	1	U		U_LAB
LANL	LA-ROM-2-PCB	10/13/09	004	PCB_CONG	PCB-4	13029-08-8	WTBKGD-09-11969	BKGD	UF		10-284	<	0.0000215	ug/L					0.000022	1	U		U_LAB
LANL	LA-ROM-2-PCB	10/13/09	005	PCB_CONG	PCB-5	16605-91-7	WTBKGD-09-11969	BKGD	UF		10-284	<	0.0000215	ug/L					0.000022	1	U		U_LAB
LANL	LA-ROM-2-PCB	10/13/09	006	PCB_CONG	PCB-6	25569-80-6	WTBKGD-09-11969	BKGD	UF		10-284	<	0.0000215	ug/L					0.000022	1	U		U_LAB
LANL	LA-ROM-2-PCB	10/13/09	007	PCB_CONG	PCB-7	33284-50-3	WTBKGD-09-11969	BKGD	UF		10-284	<	0.0000215	ug/L					0.000022	1	U		U_LAB
LANL	LA-ROM-2-PCB	10/13/09	008	PCB_CONG	PCB-8	34883-43-7	WTBKGD-09-11969	BKGD	UF		10-284	<	0.0000215	ug/L					0.000022	1	U		U_LAB
LANL	LA-ROM-2-PCB	10/13/09	009	PCB_CONG	PCB-9	34883-39-1	WTBKGD-09-11969	BKGD	UF		10-284	<	0.0000215	ug/L					0.000022	1	U		U_LAB
LANL	LA-ROM-2-PCB	10/13/09	010	PCB_CONG	PCB-10	33146-45-1	WTBKGD-09-11969	BKGD	UF		10-284	<	0.0000215	ug/L					0.000022	1	U		U_LAB
LANL	LA-ROM-2-PCB	10/13/09	011	PCB_CONG	PCB-11	2050-67-1	WTBKGD-09-11969	BKGD	UF		10-284	<	0.00078	ug/L					0.000022	1	J		CB4u
LANL	LA-ROM-2-PCB	10/13/09	012	PCB_CONG	PCB-12/PCB-13	PCB-12/13	WTBKGD-09-11969	BKGD	UF		10-284	<	0.0000429	ug/L					0.000043	1	U		U_LAB
LANL	LA-ROM-2-PCB	10/13/09	014	PCB_CONG	PCB-15	2050-68-2	WTBKGD-09-11969	BKGD	UF		10-284	<	0.0000215	ug/L					0.000022	1	U		U_LAB
LANL	LA-ROM-2-PCB	10/13/09	015	PCB_CONG	PCB-16	38444-78-9	WTBKGD-09-11969	BKGD	UF		10-284	<	0.0000215	ug/L					0.000022	1	U		U_LAB
LANL	LA-ROM-2-PCB	10/13/09	017	PCB_CONG	PCB-18/PCB-30	PCB-18/30	WTBKGD-09-11969	BKGD	UF		10-284	<	0.0000429	ug/L					0.000043	1	U		U_LAB
LANL	LA-ROM-2-PCB	10/13/09	019	PCB_CONG	PCB-20/PCB-28	PCB-20/28	WTBKGD-09-11969	BKGD	UF		10-284	<	0.0000429	ug/L					0.000043	1	U		U_LAB
LANL	LA-ROM-2-PCB	10/13/09	020	PCB_CONG	PCB-21/PCB-33	PCB-21/33	WTBKGD-09-11969	BKGD	UF		10-284	<	0.0000429	ug/L					0.000043	1	U		U_LAB
LANL	LA-ROM-2-PCB	10/13/09	025	PCB_CONG	PCB-26/PCB-29	PCB-26/29	WTBKGD-09-11969	BKGD	UF		10-284	<	0.0000429	ug/L					0.000043	1	U		U_LAB
LANL	LA-ROM-2-PCB	10/13/09	026	PCB_CONG	PCB-27	38444-76-7	WTBKGD-09-11969	BKGD	UF		10-284	<	0.0000215	ug/L					0.000022	1	U		U_LAB
LANL	LA-ROM-2-PCB	10/13/09	027	PCB_CONG	PCB-31	16606-02-3	WTBKGD-09-11969	BKGD	UF		10-284	<	0.0000215	ug/L					0.000022	1	U		U_LAB
LANL	LA-ROM-2-PCB	10/13/09	028	PCB_CONG	PCB-32	38444-77-8	WTBKGD-09-11969	BKGD	UF		10-284	<	0.0000215	ug/L					0.000022	1	U		U_LAB
LANL	LA-ROM-2-PCB	10/13/09	035	PCB_CONG	PCB-40/PCB-71	PCB-40/71	WTBKGD-09-11969	BKGD	UF		10-284	<	0.0000429	ug/L					0.000043	1	U		U_LAB
LANL	LA-ROM-2-PCB	10/13/09	039	PCB_CONG	PCB-44/PCB-47/PCB-65	PCB-44/47/65	WTBKGD-09-11969	BKGD	UF		10-284		0.00009	ug/L					0.000064	1			
LANL	LA-ROM-2-PCB	10/13/09	040	PCB_CONG	PCB-45/PCB-51	PCB-45/51	WTBKGD-09-11969	BKGD	UF		10-284	<	0.0000429	ug/L					0.000043	1	U		U_LAB
LANL	LA-ROM-2-PCB	10/13/09	043	PCB_CONG	PCB-49/PCB-69	PCB-49/69	WTBKGD-09-11969	BKGD	UF		10-284	<	0.0000429	ug/L					0.000043	1	U		U_LAB
LANL	LA-ROM-2-PCB	10/13/09	044	PCB_CONG	PCB-50/PCB-53	PCB-50/53	WTBKGD-09-11969	BKGD	UF		10-284	<	0.0000429	ug/L					0.000043	1	U		U_LAB
LANL	LA-ROM-2-PCB	10/13/09	045	PCB_CONG	PCB-52	35693-99-3	WTBKGD-09-11969	BKGD	UF		10-284		0.000191	ug/L					0.000022	1			
LANL	LA-ROM-2-PCB	10/13/09	046	PCB_CONG	PCB-54	15968-05-5	WTBKGD-09-11969	BKGD	UF		10-284	<	0.0000215	ug/L					0.000022	1	U		U_LAB
LANL	LA-ROM-2-PCB	10/13/09	051	PCB_CONG	PCB-59/PCB-62/PCB-75	PCB-59/62/75	WTBKGD-09-11969	BKGD	UF		10-284	<	0.0000644	ug/L					0.000064	1	U		U_LAB
LANL	LA-ROM-2-PCB	10/13/09	052	PCB_CONG	PCB-60	33025-41-1	WTBKGD-09-11969	BKGD	UF		10-284	<	0.0000215	ug/L					0.000022	1	U		U_LAB
LANL	LA-ROM-2-PCB	10/13/09	053	PCB_CONG	PCB-61/PCB-70/PCB-74/PCB-76	PCB-61/70/74/76	WTBKGD-09-11969	BKGD	UF		10-284		0.000197	ug/L					0.000086	1			
LANL	LA-ROM-2-PCB	10/13/09	055	PCB_CONG	PCB-64	52663-58-8	WTBKGD-09-11969	BKGD	UF		10-284		0.000276	ug/L					0.000022	1			
LANL	LA-ROM-2-PCB	10/13/09	056	PCB_CONG	PCB-66	32598-10-0	WTBKGD-09-11969	BKGD	UF		10-284		0.000713	ug/L					0.000022	1			
LANL	LA-ROM-2-PCB	10/13/09	059	PCB_CONG	PCB-72	41464-42-0	WTBKGD-09-11969	BKGD	UF		10-284	<	0.0000215	ug/L					0.000022	1	U		U_LAB
LANL	LA-ROM-2-PCB	10/13/09	061	PCB_CONG	PCB-77	32598-13-3	WTBKGD-09-11969	BKGD	UF		10-284		0.0000389	ug/L					0.000022	1			
LANL	LA-ROM-2-PCB	10/13/09	065	PCB_CONG	PCB-81	70362-50-4	WTBKGD-09-11969	BKGD	UF		10-284	<	0.0000215	ug/L					0.000022	1	U		U_LAB
LANL	LA-ROM-2-PCB	10/13/09	069	PCB_CONG	PCB-85/PCB-116/PCB-117	PCB-85/116/117	WTBKGD-09-11969	BKGD	UF		10-284		0.0000794	ug/L					0.000064	1			
LANL	LA-ROM-2-PCB	10/13/09	070	PCB_CONG	PCB-86/87/97/109/119/125	PCB86+7/97/109+19+25	WTBKGD-09-11969	BKGD	UF		10-284		0.0005	ug/L					0.00013	1			
LANL	LA-ROM-2-PCB	10/13/09	073	PCB_CONG	PCB-90/PCB-101/PCB-113	PCB-90/101/113	WTBKGD-09-11969	BKGD	UF		10-284		0.000635	ug/L					0.000064	1			
LANL	LA-ROM-2-PCB	10/13/09	074	PCB_CONG	PCB-92	52663-61-3	WTBKGD-09-11969	BKGD	UF		10-284		0.000112	ug/L					0.000022	1			
LANL	LA-ROM-2-PCB	10/13/09	075	PCB_CONG	PCB-93/PCB-100	PCB-93/100	WTBKGD-09-11969	BKGD	UF		10-284	<	0.0000429	ug/L					0.000043	1	U		U_LAB
LANL	LA-ROM-2-PCB	10/13/09	079	PCB_CONG	PCB-98/PCB-102	PCB-98/102	WTBKGD-09-11969	BKGD	UF		10-284	<	0.0000429	ug/L					0.000043	1	U		U_LAB
LANL	LA-ROM-2-PCB	10/13/09	083	PCB_CONG	PCB-105	32598-14-4	WTBKGD-09-11969	BKGD	UF		10-284		0.000322	ug/L					0.000022	1			
LANL	LA-ROM-2-PCB	10/13/09	086	PCB_CONG	PCB-108/PCB-124	PCB-108/124	WTBKGD-09-11969	BKGD	UF		10-284	<	0.0000429	ug/L					0.000043	1	U		U_LAB
LANL	LA-ROM-2-PCB	10/13/09	087	PCB_CONG	PCB-110/PCB-115	PCB-110/115	WTBKGD-09-11969	BKGD	UF		10-284		0.00103	ug/L					0.000043	1			
LANL	LA-ROM-2-PCB	10/13/09	089	PCB_CONG	PCB-112	74472-36-9	WTBKGD-09-11969	BKGD	UF		10-284	<	0.0000215	ug/L					0.000022	1	U		U_LAB
LANL	LA-ROM-2-PCB	10/13/09	090	PCB_CONG	PCB-114	74472-37-0	WTBKGD-09-11969	BKGD	UF		10-284	<	0.0000215	ug/L					0.000022	1	U		U_LAB
LANL	LA-ROM-2-PCB	10/13/09	091	PCB_CONG	PCB-118	31508-00-6	WTBKGD-09-11969	BKGD	UF		10-284		0.00715	ug/L					0.000022	1			
LANL	LA-ROM-2-PCB	10/13/09	094	PCB_CONG	PCB-122	76842-07-4	WTBKGD-09-11969	BKGD	UF		10-284	<	0.0000215	ug/L					0.000022	1	U		U_LAB
LANL	LA-ROM-2-PCB	10/13/09	095	PCB_CONG	PCB-123	65510-44-3	WTBKGD-09-11969	BKGD	UF		10-284	<	0.0000215	ug/L					0.000022	1	U		U_LAB
LANL	LA-ROM-2-PCB	10/13/09	096	PCB_CONG	PCB-126	57465-28-8	WTBKGD-09-11969	BKGD	UF		10-284	<	0.0000215	ug/L					0.000022	1	U		U_LAB
LANL	LA-ROM-2-PCB	10/13/09	098	PCB_CONG	PCB-128/PCB-166	PCB-128/166	WTBKGD-09-11969	BKGD	UF		10-284		0.000243	ug/L					0.000043	1			
LANL	LA-ROM-2-PCB	10/13/09	099	PCB_CONG	PCB-129/PCB-138/PCB-163	PCB-129/138/163	WTBKGD-09-11969	BKGD	UF		10-284		0.00144	ug/L					0.000064	1			
LANL	LA-ROM-2-PCB	10/13/09	105	PCB_CONG	PCB-135/PCB-151	PCB-135/151	WTBKGD-09-11969	BKGD	UF		10-284		0.000224	ug/L					0.000043	1			
LANL	LA-ROM-2-PCB	10/13/09	108	PCB_CONG	PCB-139/PCB-140	PCB-139/140	WTBKGD-09-11969	BKGD	UF		10-284	<	0.0000429	ug/L					0.000043	1	U		U_LAB
LANL	LA-ROM-2-PCB	10/13/09	110	PCB_CONG	PCB-142	41411-61-4	WTBKGD-09-11969	BKGD	UF		10-284	<	0.0000215	ug/L					0.000022	1	U		U_LAB
LANL	LA-ROM-2-PCB	10/13/09	111	PCB_CONG	PCB-143	68194-15-0	WTBKGD-09-11969	BKGD	UF		10-284	<	0.0000215	ug/L					0.000022	1	U		U_LAB
LANL	LA-ROM-2-PCB	10/13/09	115	PCB_CONG	PCB-147/PCB-149	PCB-147/149	WTBKGD-09-11969	BKGD	UF		10-284		0.000435	ug/L					0.000043	1			
LANL	LA-ROM-2-PCB	10/13/09	119	PCB_CONG	PCB-153/PCB-168	PCB-153/168	WTBKGD-09-11969	BKGD	UF		10-284		0.000892	ug/L					0.000043	1			
LANL	LA-ROM-2-PCB	10/13/09	122	PCB_CONG	PCB-156/PCB-157	PCB-156/157	WTBKGD-09-11969	BKGD	UF		10-284		0.000138	ug/L					0.000043	1			
LANL	LA-ROM-2-PCB	10/13/09	125	PCB_CONG	PCB-160	41411-62-5	WTBKGD-09-11969	BKGD	UF		10-284	<	0.0000215	ug/L					0.000022	1	U		U_LAB
LANL	LA-ROM-2-PCB	10/13/09	126	PCB_CONG	PCB-161	74472-43-8	WTBKGD-09-11969	BKGD	UF		10-284	<	0.0000215	ug/L					0.000022	1	U		U_LAB
LANL	LA-ROM-2-PCB	10/13/09	127	PCB_CONG	PCB-162	39635-34-2	WTBKGD-09-11969	BKGD	UF		10-284	<	0.0000215	ug/L					0.000022	1	U		U_LAB
LANL	LA-ROM-2-PCB	10/13/09	128	PCB_CONG	PCB-164	74472-45-0	WTBKGD-09-11969	BKGD	UF		10-284		0.0000631	ug/L					0.000022	1			
LANL	LA-ROM-2-PCB	10/13/09	129	PCB_CONG	PCB-165	74472-46-1	WTBKGD-09-11969	BKGD	UF		10-284	<	0.0000215	ug/L					0.000022	1	U		U_LAB
LANL	LA-ROM-2-PCB	10/13/09	130	PCB_CONG	PCB-167	52663-72-6	WTBKGD-09-11969	BKGD	UF		10-284		0.000054	ug/L					0.000022	1			
LANL	LA-ROM-2-PCB	10/13/09	131	PCB_CONG	PCB-169	32774-16-6	WTBKGD-09-11969	BKGD	UF		10-284	<	0.0000215	ug/L					0.000022	1	U		U_LAB
LANL	LA-ROM-2-PCB	10/13/09	132	PCB_CONG	PCB-170	31065-30-6	WTBKGD-09-11969	BKGD	UF		10-284		0.000147	ug/L					0.000022	1			
LANL	LA-ROM-2-PCB	10/13/09	133	PCB_CONG	PCB-171/PCB-173	PCB-171/173	WTBKGD-09-11969	BKGD	UF		10-284		0.0000429	ug/L					0.000043	1	U		U_LAB
LANL	LA-ROM-2-PCB	10/13/09	141	PCB_CONG	PCB-180/PCB-193	PCB-180/193	WTBKGD-09-11969	BKGD	UF		10-284		0.000255	ug/L					0.000043	1			
LANL	LA-ROM-2-PCB	10/13/09	142	PCB_CONG	PCB-181	74472-47-2	WTBKGD-09-11969	BKGD	UF		10-284	<	0.0000215	ug/L					0.000022	1	U		U_LAB
LANL	LA-ROM-2-PCB	10/13/09	144	PCB_CONG	PCB-183/PCB-185	PCB-183/185	WTBKGD-09-11969	BKGD	UF		10-284		0.0000884	ug/L					0.000043	1			
LANL	LA-ROM-2-PCB	10/13/09	145	PCB_CONG	PCB-184	74472-48-3	WTBKGD-09-11969	BKGD	UF		10-284	<	0.0000215	ug/L					0.000022	1	U		U_LAB
LANL	LA-ROM-2-PCB	10/13/09	146	PCB_CONG	PCB-186	74472-49-4	WTBKGD-09-11969	BKGD	UF		10-284	<	0.0000215	ug/L					0.000022	1	U		U_LAB
LANL	LA-ROM-2-PCB	10/13/09	147	PCB_CONG	PCB-187	52663-68-0	WTBKGD-09-11969	BKGD	UF		10-284		0.000133	ug/L					0.000022	1			
LANL	LA-ROM-2-PCB	10/13/09	148	PCB_CONG	PCB-188	74487-85-7	WTBKGD-09-11969	BKGD	UF		10-284	<	0.0000215	ug/L					0.000022	1	U		U_LAB
LANL	LA-ROM-2-PCB	10/13/09	149	PCB_CONG	PCB-189	39635-31-9	WTBKGD-09-11969	BKGD	UF		10-284	<	0.0000215	ug/L					0.000022	1	U		U_LAB
LANL	LA-ROM-2-PCB	10/13/09	151	PCB_CONG	PCB-191	74472-50-7	WTBKGD-09-11969	BKGD	UF		10-284	<	0.0000215	ug/L					0.000022	1	U		U_LAB
LANL	LA-ROM-2-PCB	10/13/09	152	PCB_CONG	PCB-192	74472-51-8	WTBKGD-09-11969	BKGD	UF		10-284	<	0.0000215	ug/L					0.000022	1	U		U_LAB
LANL	LA-ROM-2-PCB	10/13/09	154	PCB_CONG	PCB-195	52663-78-2	WTBKGD-09-11969	BKGD	UF		10-284	<	0.0000215	ug/L					0.000022	1	U		U_LAB
LANL	LA-ROM-2-PCB	10/13/09	156	PCB_CONG	PCB-197/PCB-200	PCB-197/200	WTBKGD-09-11969	BKGD	UF		10-284	<	0.0000429	ug/L					0.000043	1	U		U_LAB
LANL	LA-ROM-2-PCB	10/13/09	157	PCB_CONG	PCB-198/PCB-199	PCB-198/199	WTBKGD-09-11969	BKGD	UF		10-284	<	0.0000514	ug/L					0.000043	1			
LANL	LA-ROM-2-PCB	10/13/09	159	PCB_CONG	PCB-202	2136-99-4	WTBKGD-09-11969	BKGD	UF		10-284	<	0.0000215	ug/L					0.000022	1	U		U_LAB
LANL	LA-ROM-2-PCB	10/13/09	160	PCB_CONG	PCB-203	52663-76-0	WTBKGD-09-11969	BKGD	UF		10-284	<	0.0000248	ug/L					0.000022	1			
LANL	LA-ROM-2-PCB	10/13/09	161	PCB_CONG	PCB-204	74472-52-9	WTBKGD-09-11969	BKGD	UF		10-284	<	0.0000215	ug/L					0.000022	1	U		U_LAB
LANL	LA-ROM-2-PCB	10/13/09	162	PCB_CONG	PCB-205	74472-53-0	WTBKGD-09-11969	BKGD	UF		10-284	<	0.0000215	ug/L					0.000022	1	U		U_LAB
LANL	LA-ROM-2-PCB	10/13/09	163	PCB_CONG	PCB-206	40186-72-9	WTBKGD-09-11969	BKGD	UF		10-284	<	0.0000215	ug/L					0.000022	1	U		U_LAB
LANL	LA-ROM-2-PCB	10/13/09	166	PCB_CONG	PCB-209	2051-24-3	WTBKGD-09-11969	BKGD	UF		10-284	<	0.0000215	ug/L					0.000022	1	U		U_LAB
LANL	LA-ROM-2-PCB	10/13/09	167	PCB_CONG	Total monoCB	27323-18-8	WTBKGD-09-11969	BKGD	UF		10-284	<	0	ug/L					0.000022	1	U		U_LAB
LANL	LA-ROM-2-PCB	10/13/09	168	PCB_CONG	Total diCB	25512-42-9	WTBKGD-09-11969	BKGD	UF		10-284		0.00078	ug/L					0.000022	1	J		CB4u
LANL	LA-ROM-2-PCB	10/13/09	169	PCB_CONG	Total triCB	25323-68-6	WTBKGD-09-11969	BKGD	UF		10-284	<	0	ug/L					0.000022	1	U		U_LAB
LANL	LA-ROM-2-PCB	10/13/09	170	PCB_CONG	Total tetraCB	26914-33-0	WTBKGD-09-11969	BKGD	UF		10-284		0.000642	ug/L					0.000022	1			
LANL	LA-ROM-2-PCB	10/13/09	171	PCB_CONG	Total pentaCB	25429-29-2	WTBKGD-09-11969	BKGD	UF		10-284		0.00436	ug/L					0.000022	1			
LANL	LA-ROM-2-PCB	10/13/09	172	PCB_CONG	Total hexaCB	26601-64-9	WTBKGD-09-11969	BKGD	UF		10-284		0.00466	ug/L					0.000022	1			
LANL	LA-ROM-2-PCB	10/13/09	173	PCB_CONG	Total heptaCB	28655-71-2	WTBKGD-09-11969	BKGD	UF		10-284		0.00923	ug/L					0.000022	1			
LANL	LA-ROM-2-PCB	10/13/09	176	PCB_CONG	Total decaCB	DECACB(Total)	WTBKGD-09-11969	BKGD	UF		10-284		0	ug/L					0.000022	1	U		U_LAB
LANL	LA-ROM-2-PCB	10/13/09	177	PCB_CONG	Total PCB	1336-36-3	WTBKGD-09-11969	BKGD	UF		10-284		0.0115	ug/L					0.000022	1			
LANL	S-ROM-2(a)	8/13/09	001	PCB_CONG	PCB-1	2051-60-7	WTBKGD-09-11697	BKGD	UF		09-3019	<	0.0000201	ug/L					0.00002	1	U

LANL	S-ROM-2(a)	8/13/09	125	PCB_CONG	PCB-160	41411-62-5	WTBKGD-09-11697	BKGD	UF		09-3019	<	0.0000201	ug/L				0.00002	1	U		U_LAB
LANL	S-ROM-2(a)	8/13/09	126	PCB_CONG	PCB-161	74472-43-8	WTBKGD-09-11697	BKGD	UF		09-3019	<	0.0000201	ug/L				0.00002	1	U		U_LAB
LANL	S-ROM-2(a)	8/13/09	127	PCB_CONG	PCB-162	39635-34-2	WTBKGD-09-11697	BKGD	UF		09-3019	<	0.0000201	ug/L				0.00002	1	U		U_LAB
LANL	S-ROM-2(a)	8/13/09	128	PCB_CONG	PCB-164	74472-45-0	WTBKGD-09-11697	BKGD	UF		09-3019	<	0.0000309	ug/L				0.00002	1			
LANL	S-ROM-2(a)	8/13/09	129	PCB_CONG	PCB-165	74472-46-1	WTBKGD-09-11697	BKGD	UF		09-3019	<	0.0000201	ug/L				0.00002	1	U		U_LAB
LANL	S-ROM-2(a)	8/13/09	130	PCB_CONG	PCB-167	52663-72-6	WTBKGD-09-11697	BKGD	UF		09-3019	<	0.0000425	ug/L				0.00002	1			
LANL	S-ROM-2(a)	8/13/09	131	PCB_CONG	PCB-169	32774-16-6	WTBKGD-09-11697	BKGD	UF		09-3019	<	0.0000201	ug/L				0.00002	1	U		U_LAB
LANL	S-ROM-2(a)	8/13/09	132	PCB_CONG	PCB-170	35065-30-6	WTBKGD-09-11697	BKGD	UF		09-3019	<	0.000092	ug/L				0.00002	1			
LANL	S-ROM-2(a)	8/13/09	133	PCB_CONG	PCB-171/PCB-173	PCB-171/173	WTBKGD-09-11697	BKGD	UF		09-3019	<	0.0000401	ug/L				0.00004	1	U		U_LAB
LANL	S-ROM-2(a)	8/13/09	141	PCB_CONG	PCB-180/PCB-193	PCB-180/193	WTBKGD-09-11697	BKGD	UF		09-3019	<	0.000092	ug/L				0.00004	1			
LANL	S-ROM-2(a)	8/13/09	142	PCB_CONG	PCB-181	74472-47-2	WTBKGD-09-11697	BKGD	UF		09-3019	<	0.0000201	ug/L				0.00002	1	U		U_LAB
LANL	S-ROM-2(a)	8/13/09	144	PCB_CONG	PCB-183/PCB-185	PCB-183/185	WTBKGD-09-11697	BKGD	UF		09-3019	<	0.0000401	ug/L				0.00004	1	U		U_LAB
LANL	S-ROM-2(a)	8/13/09	145	PCB_CONG	PCB-184	74472-48-3	WTBKGD-09-11697	BKGD	UF		09-3019	<	0.0000201	ug/L				0.00002	1	U		U_LAB
LANL	S-ROM-2(a)	8/13/09	146	PCB_CONG	PCB-186	74472-49-4	WTBKGD-09-11697	BKGD	UF		09-3019	<	0.0000201	ug/L				0.00002	1	U		U_LAB
LANL	S-ROM-2(a)	8/13/09	147	PCB_CONG	PCB-187	52663-68-0	WTBKGD-09-11697	BKGD	UF		09-3019	<	0.0000465	ug/L				0.00002	1			
LANL	S-ROM-2(a)	8/13/09	148	PCB_CONG	PCB-188	74487-85-7	WTBKGD-09-11697	BKGD	UF		09-3019	<	0.0000201	ug/L				0.00002	1	U		U_LAB
LANL	S-ROM-2(a)	8/13/09	149	PCB_CONG	PCB-189	39635-31-9	WTBKGD-09-11697	BKGD	UF		09-3019	<	0.0000201	ug/L				0.00002	1	U		U_LAB
LANL	S-ROM-2(a)	8/13/09	151	PCB_CONG	PCB-191	74472-50-7	WTBKGD-09-11697	BKGD	UF		09-3019	<	0.0000201	ug/L				0.00002	1	U		U_LAB
LANL	S-ROM-2(a)	8/13/09	152	PCB_CONG	PCB-192	74472-51-8	WTBKGD-09-11697	BKGD	UF		09-3019	<	0.0000201	ug/L				0.00002	1	U		U_LAB
LANL	S-ROM-2(a)	8/13/09	154	PCB_CONG	PCB-195	52663-78-2	WTBKGD-09-11697	BKGD	UF		09-3019	<	0.0000201	ug/L				0.00002	1	U		U_LAB
LANL	S-ROM-2(a)	8/13/09	156	PCB_CONG	PCB-197/PCB-200	PCB-197/200	WTBKGD-09-11697	BKGD	UF		09-3019	<	0.0000401	ug/L				0.00004	1	U		U_LAB
LANL	S-ROM-2(a)	8/13/09	157	PCB_CONG	PCB-198/PCB-199	PCB-198/199	WTBKGD-09-11697	BKGD	UF		09-3019	<	0.0000401	ug/L				0.00004	1	U		U_LAB
LANL	S-ROM-2(a)	8/13/09	159	PCB_CONG	PCB-202	2136-99-4	WTBKGD-09-11697	BKGD	UF		09-3019	<	0.0000201	ug/L				0.00002	1	U		U_LAB
LANL	S-ROM-2(a)	8/13/09	160	PCB_CONG	PCB-203	52663-76-0	WTBKGD-09-11697	BKGD	UF		09-3019	<	0.0000201	ug/L				0.00002	1	U		U_LAB
LANL	S-ROM-2(a)	8/13/09	161	PCB_CONG	PCB-204	74472-52-9	WTBKGD-09-11697	BKGD	UF		09-3019	<	0.0000201	ug/L				0.00002	1	U		U_LAB
LANL	S-ROM-2(a)	8/13/09	162	PCB_CONG	PCB-205	74472-53-0	WTBKGD-09-11697	BKGD	UF		09-3019	<	0.0000201	ug/L				0.00002	1	U		U_LAB
LANL	S-ROM-2(a)	8/13/09	163	PCB_CONG	PCB-206	40186-72-9	WTBKGD-09-11697	BKGD	UF		09-3019	<	0.0000201	ug/L				0.00002	1	U		U_LAB
LANL	S-ROM-2(a)	8/13/09	166	PCB_CONG	PCB-209	2051-24-3	WTBKGD-09-11697	BKGD	UF		09-3019	<	0.0000201	ug/L				0.00002	1	U		U_LAB
LANL	S-ROM-2(a)	8/13/09	167	PCB_CONG	Total monoCB	27323-18-8	WTBKGD-09-11697	BKGD	UF		09-3019	<	0	ug/L				0.00002	1	U		U_LAB
LANL	S-ROM-2(a)	8/13/09	168	PCB_CONG	Total diCB	25512-42-9	WTBKGD-09-11697	BKGD	UF		09-3019	<	0	ug/L				0.00002	1	U		U_LAB
LANL	S-ROM-2(a)	8/13/09	169	PCB_CONG	Total triCB	25323-68-6	WTBKGD-09-11697	BKGD	UF		09-3019	<	0	ug/L				0.00002	1	U		U_LAB
LANL	S-ROM-2(a)	8/13/09	170	PCB_CONG	Total tetraCB	26914-33-0	WTBKGD-09-11697	BKGD	UF		09-3019		0.000704	ug/L				0.00002	1			
LANL	S-ROM-2(a)	8/13/09	171	PCB_CONG	Total pentaCB	25429-29-2	WTBKGD-09-11697	BKGD	UF		09-3019		0.00376	ug/L				0.00002	1			
LANL	S-ROM-2(a)	8/13/09	172	PCB_CONG	Total hexaCB	26601-64-9	WTBKGD-09-11697	BKGD	UF		09-3019		0.00273	ug/L				0.00002	1			
LANL	S-ROM-2(a)	8/13/09	173	PCB_CONG	Total heptaCB	28655-71-2	WTBKGD-09-11697	BKGD	UF		09-3019		0.000364	ug/L				0.00002	1			
LANL	S-ROM-2(a)	8/13/09	176	PCB_CONG	Total decaCB	DECACB(Total)	WTBKGD-09-11697	BKGD	UF		09-3019	<	0	ug/L				0.00002	1	U		U_LAB
LANL	S-ROM-2(a)	8/13/09	177	PCB_CONG	Total PCB	1336-36-3	WTBKGD-09-11697	BKGD	UF		09-3019		0.00756	ug/L				0.00002	1			
LANL	S-ROM-2(a)	8/21/09	001	PCB_CONG	PCB-1	2051-60-7	WTBKGD-09-11698	BKGD	UF		09-3103	<	0.0000195	ug/L				0.00002	1	U		U_LAB
LANL	S-ROM-2(a)	8/21/09	002	PCB_CONG	PCB-2	2051-61-8	WTBKGD-09-11698	BKGD	UF		09-3103	<	0.0000195	ug/L				0.00002	1	U		U_LAB
LANL	S-ROM-2(a)	8/21/09	003	PCB_CONG	PCB-3	2051-62-9	WTBKGD-09-11698	BKGD	UF		09-3103	<	0.0000195	ug/L				0.00002	1	U		U_LAB
LANL	S-ROM-2(a)	8/21/09	004	PCB_CONG	PCB-4	13029-08-8	WTBKGD-09-11698	BKGD	UF		09-3103	<	0.0000195	ug/L				0.00002	1	U		U_LAB
LANL	S-ROM-2(a)	8/21/09	005	PCB_CONG	PCB-5	16605-91-7	WTBKGD-09-11698	BKGD	UF		09-3103	<	0.0000195	ug/L				0.00002	1	U		U_LAB
LANL	S-ROM-2(a)	8/21/09	006	PCB_CONG	PCB-6	25569-80-6	WTBKGD-09-11698	BKGD	UF		09-3103	<	0.0000195	ug/L				0.00002	1	U		U_LAB
LANL	S-ROM-2(a)	8/21/09	007	PCB_CONG	PCB-7	33284-50-3	WTBKGD-09-11698	BKGD	UF		09-3103	<	0.0000195	ug/L				0.00002	1	U		U_LAB
LANL	S-ROM-2(a)	8/21/09	008	PCB_CONG	PCB-8	34883-43-7	WTBKGD-09-11698	BKGD	UF		09-3103	<	0.0000211	ug/L				0.00002	1			
LANL	S-ROM-2(a)	8/21/09	009	PCB_CONG	PCB-9	34883-39-1	WTBKGD-09-11698	BKGD	UF		09-3103	<	0.0000195	ug/L				0.00002	1	U		U_LAB
LANL	S-ROM-2(a)	8/21/09	010	PCB_CONG	PCB-10	33146-45-1	WTBKGD-09-11698	BKGD	UF		09-3103	<	0.0000195	ug/L				0.00002	1	U		U_LAB
LANL	S-ROM-2(a)	8/21/09	011	PCB_CONG	PCB-11	2050-67-1	WTBKGD-09-11698	BKGD	UF		09-3103	<	0.000172	ug/L				0.00002	1			
LANL	S-ROM-2(a)	8/21/09	012	PCB_CONG	PCB-12/PCB-13	PCB-12/13	WTBKGD-09-11698	BKGD	UF		09-3103	<	0.0000391	ug/L				0.000039	1	U		U_LAB
LANL	S-ROM-2(a)	8/21/09	014	PCB_CONG	PCB-15	2050-68-2	WTBKGD-09-11698	BKGD	UF		09-3103		0.0000724	ug/L				0.00002	1			
LANL	S-ROM-2(a)	8/21/09	015	PCB_CONG	PCB-16	38444-78-9	WTBKGD-09-11698	BKGD	UF		09-3103		0.000034	ug/L				0.00002	1			
LANL	S-ROM-2(a)	8/21/09	017	PCB_CONG	PCB-18/PCB-30	PCB-18/30	WTBKGD-09-11698	BKGD	UF		09-3103		0.0000593	ug/L				0.000039	1			
LANL	S-ROM-2(a)	8/21/09	019	PCB_CONG	PCB-20/PCB-28	PCB-20/28	WTBKGD-09-11698	BKGD	UF		09-3103		0.000128	ug/L				0.000039	1			
LANL	S-ROM-2(a)	8/21/09	020	PCB_CONG	PCB-21/PCB-33	PCB-21/33	WTBKGD-09-11698	BKGD	UF		09-3103		0.0000568	ug/L				0.000039	1			
LANL	S-ROM-2(a)	8/21/09	025	PCB_CONG	PCB-26/PCB-29	PCB-26/29	WTBKGD-09-11698	BKGD	UF		09-3103	<	0.0000391	ug/L				0.000039	1	U		U_LAB
LANL	S-ROM-2(a)	8/21/09	026	PCB_CONG	PCB-27	38444-76-7	WTBKGD-09-11698	BKGD	UF		09-3103	<	0.0000195	ug/L				0.00002	1	U		U_LAB
LANL	S-ROM-2(a)	8/21/09	027	PCB_CONG	PCB-31	16606-02-3	WTBKGD-09-11698	BKGD	UF		09-3103	<	0.0000939	ug/L				0.00002	1			
LANL	S-ROM-2(a)	8/21/09	028	PCB_CONG	PCB-32	38444-77-8	WTBKGD-09-11698	BKGD	UF		09-3103	<	0.0000293	ug/L				0.00002	1			
LANL	S-ROM-2(a)	8/21/09	035	PCB_CONG	PCB-40/PCB-71	PCB-40/71	WTBKGD-09-11698	BKGD	UF		09-3103		0.000083	ug/L				0.000039	1			
LANL	S-ROM-2(a)	8/21/09	039	PCB_CONG	PCB-44/PCB-47/PCB-65	PCB-44/47/65	WTBKGD-09-11698	BKGD	UF		09-3103		0.000266	ug/L				0.000059	1			
LANL	S-ROM-2(a)	8/21/09	040	PCB_CONG	PCB-45/PCB-51	PCB-45/51	WTBKGD-09-11698	BKGD	UF		09-3103		0.0000442	ug/L				0.000039	1			
LANL	S-ROM-2(a)	8/21/09	043	PCB_CONG	PCB-49/PCB-69	PCB-49/69	WTBKGD-09-11698	BKGD	UF		09-3103		0.000114	ug/L				0.000039	1			
LANL	S-ROM-2(a)	8/21/09	044	PCB_CONG	PCB-50/PCB-53	PCB-50/53	WTBKGD-09-11698	BKGD	UF		09-3103	<	0.0000391	ug/L				0.000039	1	U		U_LAB
LANL	S-ROM-2(a)	8/21/09	045	PCB_CONG	PCB-52	35693-99-3	WTBKGD-09-11698	BKGD	UF		09-3103		0.000448	ug/L				0.00002	1			
LANL	S-ROM-2(a)	8/21/09	046	PCB_CONG	PCB-54	15968-05-5	WTBKGD-09-11698	BKGD	UF		09-3103	<	0.0000195	ug/L				0.00002	1	U		U_LAB
LANL	S-ROM-2(a)	8/21/09	051	PCB_CONG	PCB-59/PCB-62/PCB-75	PCB-59/62/75	WTBKGD-09-11698	BKGD	UF		09-3103	<	0.0000586	ug/L				0.000059	1	U		U_LAB
LANL	S-ROM-2(a)	8/21/09	052	PCB_CONG	PCB-60	33025-41-1	WTBKGD-09-11698	BKGD	UF		09-3103		0.0000494	ug/L				0.00002	1			
LANL	S-ROM-2(a)	8/21/09	053	PCB_CONG	PCB-61/PCB-70/PCB-74/PCB-76	PCB-61/70/74/76	WTBKGD-09-11698	BKGD	UF		09-3103		0.000588	ug/L				0.000078	1			
LANL	S-ROM-2(a)	8/21/09	055	PCB_CONG	PCB-64	52663-58-8	WTBKGD-09-11698	BKGD	UF		09-3103		0.0000979	ug/L				0.00002	1			
LANL	S-ROM-2(a)	8/21/09	056	PCB_CONG	PCB-66	32598-10-0	WTBKGD-09-11698	BKGD	UF		09-3103		0.000218	ug/L				0.00002	1			
LANL	S-ROM-2(a)	8/21/09	059	PCB_CONG	PCB-72	41464-42-0	WTBKGD-09-11698	BKGD	UF		09-3103	<	0.0000195	ug/L				0.00002	1	U		U_LAB
LANL	S-ROM-2(a)	8/21/09	061	PCB_CONG	PCB-77	32598-13-3	WTBKGD-09-11698	BKGD	UF		09-3103		0.0002	ug/L				0.00002	1			
LANL	S-ROM-2(a)	8/21/09	065	PCB_CONG	PCB-81	70362-50-4	WTBKGD-09-11698	BKGD	UF		09-3103	<	0.0000195	ug/L				0.00002	1	U		U_LAB
LANL	S-ROM-2(a)	8/21/09	069	PCB_CONG	PCB-85/PCB-116/PCB-117	PCB-85/116/117	WTBKGD-09-11698	BKGD	UF		09-3103		0.000246	ug/L				0.000059	1			
LANL	S-ROM-2(a)	8/21/09	070	PCB_CONG	PCB-86/87/97/109/119/125	PCB86+7/97/109+19+25	WTBKGD-09-11698	BKGD	UF		09-3103		0.00136	ug/L				0.00012	1			
LANL	S-ROM-2(a)	8/21/09	073	PCB_CONG	PCB-90/PCB-101/PCB-113	PCB-90/101/113	WTBKGD-09-11698	BKGD	UF		09-3103		0.00157	ug/L				0.000059	1			
LANL	S-ROM-2(a)	8/21/09	074	PCB_CONG	PCB-92	52663-61-3	WTBKGD-09-11698	BKGD	UF		09-3103		0.000265	ug/L				0.000039	1			
LANL	S-ROM-2(a)	8/21/09	075	PCB_CONG	PCB-93/PCB-100	PCB-93/100	WTBKGD-09-11698	BKGD	UF		09-3103	<	0.0000391	ug/L				0.000039	1	U		U_LAB
LANL	S-ROM-2(a)	8/21/09	079	PCB_CONG	PCB-98/PCB-102	PCB-98/102	WTBKGD-09-11698	BKGD	UF		09-3103	<	0.0000391	ug/L				0.000039	1	U		U_LAB
LANL	S-ROM-2(a)	8/21/09	083	PCB_CONG	PCB-105	32598-14-4	WTBKGD-09-11698	BKGD	UF		09-3103		0.000764	ug/L				0.000039	1			
LANL	S-ROM-2(a)	8/21/09	086	PCB_CONG	PCB-108/PCB-124	PCB-108/124	WTBKGD-09-11698	BKGD	UF		09-3103		0.000645	ug/L				0.000039	1			
LANL	S-ROM-2(a)	8/21/09	087	PCB_CONG	PCB-110/PCB-115	PCB-110/115	WTBKGD-09-11698	BKGD	UF		09-3103		0.00255	ug/L				0.000039	1			
LANL	S-ROM-2(a)	8/21/09	089	PCB_CONG	PCB-112	74472-36-9	WTBKGD-09-11698	BKGD	UF		09-3103	<	0.0000195	ug/L				0.00002	1	U		U_LAB
LANL	S-ROM-2(a)	8/21/09	090	PCB_CONG	PCB-114	74472-37-0	WTBKGD-09-11698	BKGD	UF		09-3103		0.0000263	ug/L				0.00002	1			
LANL	S-ROM-2(a)	8/21/09	091	PCB_CONG	PCB-118	31508-00-6	WTBKGD-09-11698	BKGD	UF		09-3103		0.00174	ug/L				0.00002	1			
LANL	S-ROM-2(a)	8/21/09	094	PCB_CONG	PCB-122	76842-07-4	WTBKGD-09-11698	BKGD	UF		09-3103	<	0.0000195	ug/L				0.00002	1	U		U_LAB
LANL	S-ROM-2(a)	8/21/09	095	PCB_CONG	PCB-123	65510-44-3	WTBKGD-09-11698	BKGD	UF		09-3103		0.0000238	ug/L				0.00002	1			
LANL	S-ROM-2(a)	8/21/09	096	PCB_CONG	PCB-126	57465-28-8	WTBKGD-09-11698	BKGD	UF		09-3103		0.0000393	ug/L				0.00002	1			
LANL	S-ROM-2(a)	8/21/09	098	PCB_CONG	PCB-128/PCB-166	PCB-128/166	WTBKGD-09-11698	BKGD	UF		09-3103		0.000386	ug/L				0.000039	1			
LANL	S-ROM-2(a)	8/21/09	099	PCB_CONG	PCB-129/PCB-138/PCB-163	PCB-129/138/163	WTBKGD-09-11698	BKGD	UF		09-3103	<	0.00234	ug/L				0.000059	1			
LANL	S-ROM-2(a)	8/21/09	105	PCB_CONG	PCB-135/PCB-151	PCB-135/151	WTBKGD-09-11698	BKGD	UF		09-3103		0.000637	ug/L				0.000039	1			
LANL	S-ROM-2(a)	8/21/09	108	PCB_CONG	PCB-139/PCB-140	PCB-139/140	WTBKGD-09-11698	BKGD	UF		09-3103		0.0000423	ug/L				0.000039	1			
LANL	S-ROM-2(a)	8/21/09	110	PCB_CONG	PCB-142	41411-61-4	WTBKGD-09-11698	BKGD	UF		09-3103	<	0.0000195	ug/L				0.00002	1	U		U_LAB
LANL	S-ROM-2(a)	8/21/09	111	PCB_CONG	PCB-143	68194-15-0	WTBKGD-09-11698	BKGD	UF		09-3103	<	0.0000195	ug/L				0.00002	1	U		U_LAB
LANL	S-ROM-2(a)	8/21/09	115	PCB_CONG	PCB-147/PCB-149	PCB-147/149	WTBKGD-09-11698	BKGD	UF		09-3103		0.00158	ug/L				0.000039	1			
LANL	S-ROM-2(a)	8/21/09	119	PCB_CONG	PCB-151/PCB-168	PCB-151/168	WTBKGD-09-11698	BKGD	UF		09-3103		0.00149	ug/L				0.000039	1			
LANL	S-ROM-2(a)	8/21/09	122	PCB_CONG	PCB-156/PCB-157	PCB-156/157	WTBKGD-09-11698	BKGD	UF		09-3103		0.000253	ug/L				0.000039	1			
LANL	S-ROM-2(a)	8/21/09	125	PCB_CONG	PCB-160	41411-62-5	WTBKGD-09-11698	BKGD	UF		09-3103	<	0.0000195	ug/L				0.00002	1	U		U_LAB
LANL	S-ROM-2(a)	8/21/09	126	PCB_CONG	PCB-161	74472-43-8	WTBKGD-09-11698	BKGD	UF		09-3103	<	0.0000195	ug/L				0.00002	1	U		U_LAB
LANL	S-ROM-2(a)	8/21/09	141	PCB_CONG	PCB-180/PCB-193	PCB-180/193	WTBKGD-09-11698	BKGD	UF		09-3103		0.00062	ug/L				0.000039	1	J-		CB3b
LANL	S-ROM-2(a)	8/21/09	142	PCB_CONG	PCB-181	74472-47-2	WTBKGD-09-11698	BKGD	UF		09-3103	<	0.0000195	ug/L				0.00002	1	UJ		CB3b
LANL	S-ROM-2(a)	8/21/09	144	PCB_CONG	PCB-183/PCB-185	PCB-183/185	WTBKGD-09-11698	BKGD	UF		09-3103		0.00018	ug/L				0.000039	1	J-		CB3b
LANL	S-ROM-2(a)	8/21/09	145	PCB_CONG	PCB-184	74472-48-3	WTBKGD-09-11698	BKGD	UF		09-3103	<	0.0000195	ug/L				0.00002	1	UJ		CB3b
LANL	S-ROM-2(a)	8/21/09	146	PCB_CONG	PCB-186	74472-49-4	WTBKGD-09-11698	BKGD	UF		09-3103	<	0.0000195	ug/L				0.00002	1	UJ		CB3b
LANL	S-ROM-2(a)	8/21/09	147	PCB_CONG	PCB-187	52663-68-0	WTBKGD-09-11698	BKGD	UF		09-3103		0.00359	ug/L				0.00002	1	J-		CB3b
LANL	S-ROM-2(a)	8/21/09	148	PCB_CONG	PCB-188	74487-85-7	WTBKGD-09-11698	BKGD	UF		09-3103	<	0.0000195	ug/L				0.00002	1	UJ		CB3b
LANL	S-ROM-2(a)	8/21/09	149	PCB_CONG	PCB-189	39635-31-9	WTBKGD-09-11698	BKGD	UF		09-3103	<	0.0000195	ug/L				0.00002	1	U		U_LAB
LANL	S-ROM-2(a)	8/21/09	151	PCB_CONG	PCB-191	74472-50-7	WTBKGD-09-11698	BKGD	UF		09-3103	<	0.0000195	ug/L				0.00002	1	UJ		CB3b
LANL	S-ROM-2(a)	8/21/09	152	PCB_CONG	PCB-192	74472-51-8	WTBKGD-09-11698	BKGD	UF		09-3103	<	0.0000195	ug/L				0.00002	1	UJ		CB3b
LANL	S-ROM-2(a)	8/21/09	154	PCB_CONG	PCB-195	52663-78-2	WTBKGD-09-11698	BKGD	UF		09-3103	<	0.0000594	ug/L				0.00002	1			
LANL	S-ROM-2(a)	8/21/09	156	PCB_CONG	PCB-197/PCB-200	PCB-197/200	WTBKGD-09-11698	BKGD	UF		09-3103	<	0.0000391	ug/L				0.000039	1	U		U_LAB
LANL	S-ROM-2(a)	8/21/09	157	PCB_CONG	PCB-198/PCB-199	PCB-198/199	WTBKGD-09-11698	BKGD	UF		09-3103	<	0.000186	ug/L				0.000039	1			
LANL	S-ROM-2(a)	8/21/09	159	PCB_CONG	PCB-202	2136-99-4	WTBKGD-09-11698	BKGD	UF		09-3103	<	0.0000249	ug/L				0.00002	1			
LANL	S-ROM-2(a)	8/21/09	160	PCB_CONG	PCB-203	52663-76-0	WTBKGD-09-11698	BKGD	UF		09-3103	<	0.0000949	ug/L				0.00002	1			
LANL	S-ROM-2(a)	8/21/09	161	PCB_CONG	PCB-204	74472-52-9	WTBKGD-09-11698	BKGD	UF		09-3103	<	0.0000195	ug/L				0.00002	1	U		U_LAB
LANL	S-ROM-2(a)	8/21/09	162	PCB_CONG	PCB-205	74472-53-0	WTBKGD-09-11698	BKGD	UF		09-3103	<	0.0000195	ug/L				0.00002	1	U		U_LAB
LANL	S-ROM-2(a)	8/21/09	163	PCB_CONG	PCB-206	40186-72-9	WTBKGD-09-11698	BKGD	UF		09-3103	<	0.0000451	ug/L				0.00002	1			
LANL	S-ROM-2(a)	8/21/09	166	PCB_CONG	PCB-209	2051-24-3	WTBKGD-09-11698	BKGD	UF		09-3103	<	0.0000195	ug/L				0.00002	1	U		U_LAB
LANL	S-ROM-2(a)	8/21/09	167	PCB_CONG	Total monoCB	27323-18-8	WTBKGD-09-11698	BKGD	UF		09-3103	<	0	ug/L				0.00002	1	U		U_LAB
LANL	S-ROM-2(a)	8/21/09	168	PCB_CONG	Total diCB	25512-42-9	WTBKGD-09-11698	BKGD	UF		09-3103		0.000266	ug/L				0.00002	1			
LANL	S-ROM-2(a)	8/21/09	169	PCB_CONG	Total triCB	25323-68-6	WTBKGD-09-11698	BKGD	UF		09-3103		0.000582	ug/L				0.00002	1			
LANL	S-ROM-2(a)	8/21/09	170	PCB_CONG	Total tetraCB	26914-33-0	WTBKGD-09-11698	BKGD	UF		09-3103		0.00229	ug/L				0.00002	1			
LANL	S-ROM-2(a)	8/21/09	171	PCB_CONG	Total pentaCB	25429-29-2	WTBKGD-09-11698	BKGD	UF		09-3103		0.0113	ug/L				0.00002	1			
LANL	S-ROM-2(a)	8/21/09	172	PCB_CONG	Total hexaCB	26601-64-9	WTBKGD-09-11698	BKGD	UF		09-3103		0.00924	ug/L				0.00002	1			
LANL	S-ROM-2(a)	8/21/09	173	PCB_CONG	Total heptaCB	28655-71-2	WTBKGD-09-11698	BKGD	UF		09-3103		0.00227	ug/L				0.00002	1			
LANL	S-ROM-2(a)	8/21/09	127	PCB_CONG	PCB-162	39635-34-2	WTBKGD-09-11698	BKGD	UF		09-3103	<	0.0000195	ug/L				0.00002	1	U		U_LAB
LANL	S-ROM-2(a)	8/21/09	128	PCB_CONG	PCB-164	74472-45-0	WTBKGD-09-11698	BKGD	UF		09-3103		0.000107	ug/L				0.00002	1			
LANL	S-ROM-2(a)	8/21/09	129	PCB_CONG	PCB-165	74472-46-1	WTBKGD-09-11698	BKGD	UF		09-3103	<	0.0000195	ug/L				0.00002	1	U		U_LAB
LANL	S-ROM-2(a)	8/21/09	130	PCB_CONG	PCB-167	52663-72-6	WTBKGD-09-11698	BKGD	UF		09-3103	<	0.000109	ug/L				0.00002	1			
LANL	S-ROM-2(a)	8/21/09	131	PCB_CONG	PCB-169	32774-16-6	WTBKGD-09-11698	BKGD	UF		09-3103	<	0.0000195	ug/L				0.00002	1	U		U_LAB
LANL	S-ROM-2(a)	8/21/09	132	PCB_CONG	PCB-170	35065-30-6	WTBKGD-09-11698	BKGD	UF		09-3103		0.000316	ug/L				0.00002	1	J-		CB3b
LANL	S-ROM-2(a)	8/21/09	133	PCB_CONG	PCB-171/PCB-173	PCB-171/173	WTBKGD-09-11698	BKGD	UF		09-3103	<	0.0000391	ug/L				0.000039	1	UJ		CB3b
LANL	S-ROM-2(a)	8/21/09	176	PCB_CONG	Total decaCB	DECACB(Total)	WTBKGD-09-11698	BKGD	UF		09-3103	<	0	ug/L				0.00002	1	U		U_LAB
LANL	S-ROM-2(a)	8/21/09	177	PCB_CONG	Total PCB	1336-36-3	WTBKGD-09-11698	BKGD	UF		09-3103		0.0266	ug/L				0.00002	1			
LANL	S-ROM-2(a)	8/29/09

LANL	S-ROM-2(a)	8/29/09	111	PCB_CONG	PCB-143	68194-15-0	WTBKGD-09-11699	BKGD	UF		09-3124	<	0.0000193	ug/L					0.000019	1	U		U_LAB
LANL	S-ROM-2(a)	8/29/09	115	PCB_CONG	PCB-147/PCB-149	PCB-147/149	WTBKGD-09-11699	BKGD	UF		09-3124		0.00203	ug/L					0.000039	1			
LANL	S-ROM-2(a)	8/29/09	119	PCB_CONG	PCB-153/PCB-168	PCB-153/168	WTBKGD-09-11699	BKGD	UF		09-3124		0.00202	ug/L					0.000039	1			
LANL	S-ROM-2(a)	8/29/09	122	PCB_CONG	PCB-156/PCB-157	PCB-156/157	WTBKGD-09-11699	BKGD	UF		09-3124		0.000293	ug/L					0.000039	1			
LANL	S-ROM-2(a)	8/29/09	125	PCB_CONG	PCB-160	41411-62-5	WTBKGD-09-11699	BKGD	UF		09-3124	<	0.0000193	ug/L					0.000019	1	U		U_LAB
LANL	S-ROM-2(a)	8/29/09	126	PCB_CONG	PCB-161	74472-43-8	WTBKGD-09-11699	BKGD	UF		09-3124	<	0.0000193	ug/L					0.000019	1	U		U_LAB
LANL	S-ROM-2(a)	8/29/09	127	PCB_CONG	PCB-162	39635-34-2	WTBKGD-09-11699	BKGD	UF		09-3124	<	0.0000193	ug/L					0.000019	1	U		U_LAB
LANL	S-ROM-2(a)	8/29/09	128	PCB_CONG	PCB-164	74472-45-0	WTBKGD-09-11699	BKGD	UF		09-3124		0.000135	ug/L					0.000019	1			
LANL	S-ROM-2(a)	8/29/09	129	PCB_CONG	PCB-165	74472-46-1	WTBKGD-09-11699	BKGD	UF		09-3124	<	0.0000193	ug/L					0.000019	1	U		U_LAB
LANL	S-ROM-2(a)	8/29/09	130	PCB_CONG	PCB-167	52663-72-6	WTBKGD-09-11699	BKGD	UF		09-3124		0.000122	ug/L					0.000019	1			
LANL	S-ROM-2(a)	8/29/09	131	PCB_CONG	PCB-169	32774-16-6	WTBKGD-09-11699	BKGD	UF		09-3124	<	0.0000193	ug/L					0.000019	1	U		U_LAB
LANL	S-ROM-2(a)	8/29/09	132	PCB_CONG	PCB-170	35065-30-6	WTBKGD-09-11699	BKGD	UF		09-3124		0.000329	ug/L					0.000019	1	i		CB3b
LANL	S-ROM-2(a)	8/29/09	133	PCB_CONG	PCB-171/PCB-173	PCB-171/173	WTBKGD-09-11699	BKGD	UF		09-3124	<	0.0000386	ug/L					0.000039	1	iii		CB3b
LANL	S-ROM-2(a)	8/29/09	141	PCB_CONG	PCB-180/PCB-193	PCB-180/193	WTBKGD-09-11699	BKGD	UF		09-3124		0.000675	ug/L					0.000039	1	i		CB3b
LANL	S-ROM-2(a)	8/29/09	142	PCB_CONG	PCB-181	74472-47-2	WTBKGD-09-11699	BKGD	UF		09-3124	<	0.0000193	ug/L					0.000019	1	iii		CB3b
LANL	S-ROM-2(a)	8/29/09	144	PCB_CONG	PCB-183/PCB-185	PCB-183/185	WTBKGD-09-11699	BKGD	UF		09-3124		0.000219	ug/L					0.000019	1	i		CB3b
LANL	S-ROM-2(a)	8/29/09	145	PCB_CONG	PCB-184	74472-48-3	WTBKGD-09-11699	BKGD	UF		09-3124	<	0.0000193	ug/L					0.000019	1	iii		CB3b
LANL	S-ROM-2(a)	8/29/09	146	PCB_CONG	PCB-186	74472-49-4	WTBKGD-09-11699	BKGD	UF		09-3124	<	0.0000193	ug/L					0.000019	1	iii		CB3b
LANL	S-ROM-2(a)	8/29/09	147	PCB_CONG	PCB-187	52663-68-0	WTBKGD-09-11699	BKGD	UF		09-3124		0.000415	ug/L					0.000019	1	i		CB3b
LANL	S-ROM-2(a)	8/29/09	148	PCB_CONG	PCB-188	74487-85-7	WTBKGD-09-11699	BKGD	UF		09-3124	<	0.0000193	ug/L					0.000019	1	iii		CB3b
LANL	S-ROM-2(a)	8/29/09	149	PCB_CONG	PCB-189	39635-31-9	WTBKGD-09-11699	BKGD	UF		09-3124	<	0.0000193	ug/L					0.000019	1	U		U_LAB
LANL	S-ROM-2(a)	8/29/09	151	PCB_CONG	PCB-191	74472-50-7	WTBKGD-09-11699	BKGD	UF		09-3124	<	0.0000193	ug/L					0.000019	1	iii		CB3b
LANL	S-ROM-2(a)	8/29/09	152	PCB_CONG	PCB-192	74472-51-8	WTBKGD-09-11699	BKGD	UF		09-3124	<	0.0000193	ug/L					0.000019	1	iii		CB3b
LANL	S-ROM-2(a)	8/29/09	154	PCB_CONG	PCB-195	52663-78-2	WTBKGD-09-11699	BKGD	UF		09-3124	<	0.0000193	ug/L					0.000019	1	iii		CB3b
LANL	S-ROM-2(a)	8/29/09	156	PCB_CONG	PCB-197/PCB-200	PCB-197/200	WTBKGD-09-11699	BKGD	UF		09-3124	<	0.0000386	ug/L					0.000039	1	iii		CB3b
LANL	S-ROM-2(a)	8/29/09	157	PCB_CONG	PCB-198/PCB-199	PCB-198/199	WTBKGD-09-11699	BKGD	UF		09-3124		0.000202	ug/L					0.000039	1	i		CB3b
LANL	S-ROM-2(a)	8/29/09	159	PCB_CONG	PCB-202	2136-99-4	WTBKGD-09-11699	BKGD	UF		09-3124		0.000271	ug/L					0.000019	1	i		CB3b
LANL	S-ROM-2(a)	8/29/09	160	PCB_CONG	PCB-203	52663-76-0	WTBKGD-09-11699	BKGD	UF		09-3124		0.000966	ug/L					0.000019	1	i		CB3b
LANL	S-ROM-2(a)	8/29/09	161	PCB_CONG	PCB-204	74472-52-9	WTBKGD-09-11699	BKGD	UF		09-3124	<	0.0000193	ug/L					0.000019	1	iii		CB3b
LANL	S-ROM-2(a)	8/29/09	162	PCB_CONG	PCB-205	74472-53-0	WTBKGD-09-11699	BKGD	UF		09-3124	<	0.0000193	ug/L					0.000019	1	iii		CB3b
LANL	S-ROM-2(a)	8/29/09	163	PCB_CONG	PCB-206	40186-72-9	WTBKGD-09-11699	BKGD	UF		09-3124		0.000593	ug/L					0.000019	1			
LANL	S-ROM-2(a)	8/29/09	166	PCB_CONG	PCB-209	2051-24-3	WTBKGD-09-11699	BKGD	UF		09-3124	<	0.0000193	ug/L					0.000019	1	iii		CB3b
LANL	S-ROM-2(a)	8/29/09	167	PCB_CONG	Total monoCB	27323-18-8	WTBKGD-09-11699	BKGD	UF		09-3124	<	0	ug/L					0.000019	1	U		U_LAB
LANL	S-ROM-2(a)	8/29/09	168	PCB_CONG	Total diCB	25512-42-9	WTBKGD-09-11699	BKGD	UF		09-3124		0.000418	ug/L					0.000019	1			
LANL	S-ROM-2(a)	8/29/09	169	PCB_CONG	Total triCB	25323-68-6	WTBKGD-09-11699	BKGD	UF		09-3124		0.000799	ug/L					0.000019	1			
LANL	S-ROM-2(a)	8/29/09	170	PCB_CONG	Total tetraCB	26914-33-0	WTBKGD-09-11699	BKGD	UF		09-3124		0.00294	ug/L					0.000019	1			
LANL	S-ROM-2(a)	8/29/09	171	PCB_CONG	Total pentaCB	25429-29-2	WTBKGD-09-11699	BKGD	UF		09-3124		0.0127	ug/L					0.000019	1			
LANL	S-ROM-2(a)	8/29/09	172	PCB_CONG	Total hexaCB	26601-64-9	WTBKGD-09-11699	BKGD	UF		09-3124		0.0112	ug/L					0.000019	1			
LANL	S-ROM-2(a)	8/29/09	173	PCB_CONG	Total heptaCB	28655-71-2	WTBKGD-09-11699	BKGD	UF		09-3124		0.00256	ug/L					0.000019	1			
LANL	S-ROM-2(a)	8/29/09	176	PCB_CONG	Total decaCB	DECACB(Total)	WTBKGD-09-11699	BKGD	UF		09-3124	<	0	ug/L					0.000019	1	U		U_LAB
LANL	S-ROM-2(a)	8/29/09	177	PCB_CONG	Total PCB	1336-36-3	WTBKGD-09-11699	BKGD	UF		09-3124		0.0312	ug/L					0.000019	1			
LANL	S-ROM-2(a)	9/23/09	001	PCB_CONG	PCB-1	2051-60-7	WTBKGD-09-11700	BKGD	UF		10-284	<	0.0000201	ug/L					0.00002	1	U		U_LAB
LANL	S-ROM-2(a)	9/23/09	002	PCB_CONG	PCB-2	2051-61-8	WTBKGD-09-11700	BKGD	UF		10-284	<	0.0000201	ug/L					0.00002	1	U		U_LAB
LANL	S-ROM-2(a)	9/23/09	003	PCB_CONG	PCB-3	2051-62-9	WTBKGD-09-11700	BKGD	UF		10-284	<	0.0000201	ug/L					0.00002	1	U		U_LAB
LANL	S-ROM-2(a)	9/23/09	004	PCB_CONG	PCB-4	13029-08-8	WTBKGD-09-11700	BKGD	UF		10-284	<	0.0000201	ug/L					0.00002	1	U		U_LAB
LANL	S-ROM-2(a)	9/23/09	005	PCB_CONG	PCB-5	16605-91-7	WTBKGD-09-11700	BKGD	UF		10-284	<	0.0000201	ug/L					0.00002	1	U		U_LAB
LANL	S-ROM-2(a)	9/23/09	006	PCB_CONG	PCB-6	25569-80-6	WTBKGD-09-11700	BKGD	UF		10-284	<	0.0000201	ug/L					0.00002	1	U		U_LAB
LANL	S-ROM-2(a)	9/23/09	007	PCB_CONG	PCB-7	33284-50-3	WTBKGD-09-11700	BKGD	UF		10-284	<	0.0000201	ug/L					0.00002	1	U		U_LAB
LANL	S-ROM-2(a)	9/23/09	008	PCB_CONG	PCB-8	34883-43-7	WTBKGD-09-11700	BKGD	UF		10-284	<	0.0000201	ug/L					0.00002	1	U		U_LAB
LANL	S-ROM-2(a)	9/23/09	009	PCB_CONG	PCB-9	34883-39-1	WTBKGD-09-11700	BKGD	UF		10-284	<	0.0000201	ug/L					0.00002	1	U		U_LAB
LANL	S-ROM-2(a)	9/23/09	010	PCB_CONG	PCB-10	33146-45-1	WTBKGD-09-11700	BKGD	UF		10-284	<	0.0000201	ug/L					0.00002	1	U		U_LAB
LANL	S-ROM-2(a)	9/23/09	011	PCB_CONG	PCB-11	2050-67-1	WTBKGD-09-11700	BKGD	UF		10-284	<	0.0000982	ug/L					0.00002	1	U		CB4
LANL	S-ROM-2(a)	9/23/09	012	PCB_CONG	PCB-12/PCB-13	PCB-12/13	WTBKGD-09-11700	BKGD	UF		10-284	<	0.0000402	ug/L					0.00004	1	U		U_LAB
LANL	S-ROM-2(a)	9/23/09	014	PCB_CONG	PCB-15	2050-68-2	WTBKGD-09-11700	BKGD	UF		10-284		0.0000111	ug/L					0.00002	1			
LANL	S-ROM-2(a)	9/23/09	015	PCB_CONG	PCB-16	38444-78-9	WTBKGD-09-11700	BKGD	UF		10-284	<	0.0000201	ug/L					0.00002	1	U		U_LAB
LANL	S-ROM-2(a)	9/23/09	017	PCB_CONG	PCB-18/PCB-30	PCB-18/30	WTBKGD-09-11700	BKGD	UF		10-284	<	0.0000402	ug/L					0.00004	1	U		U_LAB
LANL	S-ROM-2(a)	9/23/09	019	PCB_CONG	PCB-20/PCB-28	PCB-20/28	WTBKGD-09-11700	BKGD	UF		10-284	<	0.0000402	ug/L					0.00004	1	U		U_LAB
LANL	S-ROM-2(a)	9/23/09	020	PCB_CONG	PCB-21/PCB-33	PCB-21/33	WTBKGD-09-11700	BKGD	UF		10-284	<	0.0000402	ug/L					0.00004	1	U		U_LAB
LANL	S-ROM-2(a)	9/23/09	025	PCB_CONG	PCB-26/PCB-29	PCB-26/29	WTBKGD-09-11700	BKGD	UF		10-284	<	0.0000402	ug/L					0.00004	1	U		U_LAB
LANL	S-ROM-2(a)	9/23/09	026	PCB_CONG	PCB-27	38444-76-7	WTBKGD-09-11700	BKGD	UF		10-284	<	0.0000201	ug/L					0.00002	1	U		U_LAB
LANL	S-ROM-2(a)	9/23/09	027	PCB_CONG	PCB-31	16606-02-3	WTBKGD-09-11700	BKGD	UF		10-284	<	0.0000201	ug/L					0.00002	1	U		U_LAB
LANL	S-ROM-2(a)	9/23/09	028	PCB_CONG	PCB-32	38444-77-8	WTBKGD-09-11700	BKGD	UF		10-284	<	0.0000201	ug/L					0.00002	1	U		U_LAB
LANL	S-ROM-2(a)	9/23/09	035	PCB_CONG	PCB-40/PCB-71	PCB-40/71	WTBKGD-09-11700	BKGD	UF		10-284		0.000474	ug/L					0.00004	1			
LANL	S-ROM-2(a)	9/23/09	039	PCB_CONG	PCB-44/PCB-47/PCB-65	PCB-44/47/65	WTBKGD-09-11700	BKGD	UF		10-284		0.000124	ug/L					0.00006	1			
LANL	S-ROM-2(a)	9/23/09	040	PCB_CONG	PCB-45/PCB-51	PCB-45/51	WTBKGD-09-11700	BKGD	UF		10-284	<	0.0000402	ug/L					0.00004	1	U		U_LAB
LANL	S-ROM-2(a)	9/23/09	043	PCB_CONG	PCB-49/PCB-69	PCB-49/69	WTBKGD-09-11700	BKGD	UF		10-284		0.000047	ug/L					0.00004	1			
LANL	S-ROM-2(a)	9/23/09	044	PCB_CONG	PCB-50/PCB-53	PCB-50/53	WTBKGD-09-11700	BKGD	UF		10-284	<	0.0000402	ug/L					0.00004	1	U		U_LAB
LANL	S-ROM-2(a)	9/23/09	045	PCB_CONG	PCB-52	35693-99-3	WTBKGD-09-11700	BKGD	UF		10-284		0.000206	ug/L					0.00002	1			
LANL	S-ROM-2(a)	9/23/09	046	PCB_CONG	PCB-54	15968-05-5	WTBKGD-09-11700	BKGD	UF		10-284	<	0.0000201	ug/L					0.00002	1	U		U_LAB
LANL	S-ROM-2(a)	9/23/09	051	PCB_CONG	PCB-59/PCB-62/PCB-75	PCB-59/62/75	WTBKGD-09-11700	BKGD	UF		10-284	<	0.0000602	ug/L					0.00006	1	U		U_LAB
LANL	S-ROM-2(a)	9/23/09	052	PCB_CONG	PCB-60	33025-41-1	WTBKGD-09-11700	BKGD	UF		10-284	<	0.0000201	ug/L					0.00002	1	U		U_LAB
LANL	S-ROM-2(a)	9/23/09	053	PCB_CONG	PCB-61/PCB-70/PCB-74/PCB-76	PCB-61/70/74/76	WTBKGD-09-11700	BKGD	UF		10-284		0.00159	ug/L					0.00008	1			
LANL	S-ROM-2(a)	9/23/09	055	PCB_CONG	PCB-64	52663-58-8	WTBKGD-09-11700	BKGD	UF		10-284		0.0000511	ug/L					0.00002	1			
LANL	S-ROM-2(a)	9/23/09	056	PCB_CONG	PCB-66	32598-10-0	WTBKGD-09-11700	BKGD	UF		10-284		0.0000705	ug/L					0.00002	1			
LANL	S-ROM-2(a)	9/23/09	059	PCB_CONG	PCB-72	41464-42-0	WTBKGD-09-11700	BKGD	UF		10-284	<	0.0000201	ug/L					0.00002	1	U		U_LAB
LANL	S-ROM-2(a)	9/23/09	061	PCB_CONG	PCB-77	32598-13-3	WTBKGD-09-11700	BKGD	UF		10-284		0.0000333	ug/L					0.00002	1			
LANL	S-ROM-2(a)	9/23/09	065	PCB_CONG	PCB-81	70362-50-4	WTBKGD-09-11700	BKGD	UF		10-284	<	0.0000201	ug/L					0.00002	1	U		U_LAB
LANL	S-ROM-2(a)	9/23/09	069	PCB_CONG	PCB-85/PCB-116/PCB-117	PCB-85/116/117	WTBKGD-09-11700	BKGD	UF		10-284		0.0000659	ug/L					0.00006	1			
LANL	S-ROM-2(a)	9/23/09	070	PCB_CONG	PCB-86/87/97/109/119/125	PCB86+7/97/109+19+25	WTBKGD-09-11700	BKGD	UF		10-284		0.000455	ug/L					0.00012	1			
LANL	S-ROM-2(a)	9/23/09	073	PCB_CONG	PCB-90/PCB-101/PCB-113	PCB-90/101/113	WTBKGD-09-11700	BKGD	UF		10-284		0.00594	ug/L					0.00058	1			
LANL	S-ROM-2(a)	9/23/09	074	PCB_CONG	PCB-92	52663-61-3	WTBKGD-09-11700	BKGD	UF		10-284		0.00011	ug/L					0.00002	1			
LANL	S-ROM-2(a)	9/23/09	075	PCB_CONG	PCB-93/PCB-100	PCB-93/100	WTBKGD-09-11700	BKGD	UF		10-284	<	0.0000402	ug/L					0.00004	1	U		U_LAB
LANL	S-ROM-2(a)	9/23/09	079	PCB_CONG	PCB-98/PCB-102	PCB-98/102	WTBKGD-09-11700	BKGD	UF		10-284	<	0.0000402	ug/L					0.00004	1	U		U_LAB
LANL	S-ROM-2(a)	9/23/09	083	PCB_CONG	PCB-105	32598-14-4	WTBKGD-09-11700	BKGD	UF		10-284		0.000262	ug/L					0.00002	1			
LANL	S-ROM-2(a)	9/23/09	086	PCB_CONG	PCB-108/PCB-124	PCB-108/124	WTBKGD-09-11700	BKGD	UF		10-284	<	0.0000402	ug/L					0.00004	1	U		U_LAB
LANL	S-ROM-2(a)	9/23/09	087	PCB_CONG	PCB-110/PCB-115	PCB-110/115	WTBKGD-09-11700	BKGD	UF		10-284		0.00944	ug/L					0.00004	1			
LANL	S-ROM-2(a)	9/23/09	089	PCB_CONG	PCB-112	74472-36-9	WTBKGD-09-11700	BKGD	UF		10-284	<	0.0000201	ug/L					0.00002	1	U		U_LAB
LANL	S-ROM-2(a)	9/23/09	090	PCB_CONG	PCB-114	74472-37-0	WTBKGD-09-11700	BKGD	UF		10-284	<	0.0000201	ug/L					0.00002	1	U		U_LAB
LANL	S-ROM-2(a)	9/23/09	091	PCB_CONG	PCB-118	31508-00-6	WTBKGD-09-11700	BKGD	UF		10-284		0.000538	ug/L					0.00002	1			
LANL	S-ROM-2(a)	9/23/09	094	PCB_CONG	PCB-122	76842-07-4	WTBKGD-09-11700	BKGD	UF		10-284	<	0.0000201	ug/L					0.00002	1	U		U_LAB
LANL	S-ROM-2(a)	9/23/09	095	PCB_CONG	PCB-123	65510-44-3	WTBKGD-09-11700	BKGD	UF		10-284	<	0.0000201	ug/L					0.00002	1	U		U_LAB
LANL	S-ROM-2(a)	9/23/09	096	PCB_CONG	PCB-126	57465-28-8	WTBKGD-09-11700	BKGD	UF		10-284		0.000184	ug/L					0.00004	1			
LANL	S-ROM-2(a)	9/23/09	098	PCB_CONG	PCB-128/PCB-166	PCB-128/166	WTBKGD-09-11700	BKGD	UF		10-284		0.00114	ug/L					0.00006	1			
LANL	S-ROM-2(a)	9/23/09	099	PCB_CONG	PCB-129/PCB-138/PCB-163	PCB-129/138/163	WTBKGD-09-11700	BKGD	UF		10-284		0.00218	ug/L					0.00004	1			
LANL	S-ROM-2(a)	9/23/09	105	PCB_CONG	PCB-135/PCB-151	PCB-135/151	WTBKGD-09-11700	BKGD	UF		10-284		0.000218	ug/L					0.00004	1			
LANL	S-ROM-2(a)	9/23/09	108	PCB_CONG	PCB-139/PCB-140	PCB-139/140	WTBKGD-09-11700	BKGD	UF		10-284	<	0.0000402	ug/L					0.00004	1	U		U_LAB
LANL	S-ROM-2(a)	9/23/09	110	PCB_CONG	PCB-142	41411-61-4	WTBKGD-09-11700	BKGD	UF		10-284	<	0.0000201	ug/L					0.00002	1	U		U_LAB
LANL	S-ROM-2(a)	9/23/09	111	PCB_CONG	PCB-143	68194-15-0	WTBKGD-09-11700	BKGD	UF		10-284	<	0.0000201	ug/L					0.00002	1	U		U_LAB
LANL	S-ROM-2(a)	9/23/09	115	PCB_CONG	PCB-147/PCB-149	PCB-147/149	WTBKGD-09-11700	BKGD	UF		10-284		0.000486	ug/L					0.00004	1			
LANL	S-ROM-2(a)	9/23/09	119	PCB_CONG	PCB-153/PCB-168	PCB-153/168	WTBKGD-09-11700	BKGD	UF		10-284		0.000719	ug/L					0.00004	1			
LANL	S-ROM-2(a)	9/23/09	122	PCB_CONG	PCB-156/PCB-157	PCB-156/157	WTBKGD-09-11700	BKGD	UF		10-284		0.000101	ug/L					0.00004	1			
LANL	S-ROM-2(a)	9/23/09	125	PCB_CONG	PCB-160	41411-62-5	WTBKGD-09-11700	BKGD	UF		10-284	<	0.0000201	ug/L					0.00002	1	U		U_LAB
LANL	S-ROM-2(a)	9/23/09	126	PCB_CONG	PCB-161	74472-43-8	WTBKGD-09-11700	BKGD	UF		10-284	<	0.0000201	ug/L					0.00002	1	U		U_LAB
LANL	S-ROM-2(a)	9/23/09	127	PCB_CONG	PCB-162	39635-34-2	WTBKGD-09-11700	BKGD	UF		10-284	<	0.0000201	ug/L					0.00002	1	U		U_LAB
LANL	S-ROM-2(a)	9/23/09	128	PCB_CONG	PCB-164	74472-45-0	WTBKGD-09-11700	BKGD	UF		10-284		0.000504	ug/L					0.00002	1			
LANL	S-ROM-2(a)	9/23/09	129	PCB_CONG	PCB-165	74472-46-1	WTBKGD-09-11700	BKGD	UF		10-284	<	0.0000201	ug/L					0.00002	1	U		U_LAB
LANL	S-ROM-2(a)	9/23/09	130	PCB_CONG	PCB-167	52663-72-6	WTBKGD-09-11700	BKGD	UF		10-284		0.0000416	ug/L					0.00002	1			
LANL	S-ROM-2(a)	9/23/09	131	PCB_CONG	PCB-169	32774-16-6	WTBKGD-09-11700	BKGD	UF		10-284	<	0.0000201	ug/L					0.00002	1	U		U_LAB
LANL	S-ROM-2(a)	9/23/09	132	PCB_CONG	PCB-170	35065-30-6	WTBKGD-09-11700	BKGD	UF		10-284		0.00023	ug/L					0.00002	1	i		CB3b
LANL	S-ROM-2(a)	9/23/09	133	PCB_CONG	PCB-171/PCB-173	PCB-171/173	WTBKGD-09-11700	BKGD	UF		10-284		0.0000702	ug/L					0.00004	1	i		CB3b
LANL	S-ROM-2(a)	9/23/09	141	PCB_CONG	PCB-180/PCB-193	PCB-180/193	WTBKGD-09-11700	BKGD	UF		10-284		0.000437	ug/L					0.00004	1	i		CB3b
LANL	S-ROM-2(a)	9/23/09	142	PCB_CONG	PCB-181	74472-47-2	WTBKGD-09-11700	BKGD	UF		10-284	<	0.0000201	ug/L					0.00002	1	iii		CB3b
LANL	S-ROM-2(a)	9/23/09	144	PCB_CONG	PCB-183/PCB-185	PCB-183/185	WTBKGD-09-11700	BKGD	UF		10-284		0.000171	ug/L					0.00004	1	i		CB3b
LANL	S-ROM-2(a)	9/23/09	145	PCB_CONG	PCB-184	74472-48-3	WTBKGD-09-11700	BKGD	UF		10-284	<	0.0000201	ug/L					0.00002	1	iii		CB3b
LANL	S-ROM-2(a)	9/23/09	146	PCB_CONG	PCB-186	74472-49-4	WTBKGD-09-11700	BKGD	UF		10-284	<	0.0000201	ug/L					0.00002	1	iii		CB3b
LANL	S-ROM-2(a)	9/23/09	147	PCB_CONG	PCB-187	52663-68-0	WTBKGD-09-11700	BKGD	UF		10-284		0.000226	ug/L					0.00002	1	i		CB3b
LANL	S-ROM-2(a)	9/23/09	148	PCB_CONG	PCB-188	74487-85-7	WTBKGD-09-11700	BKGD	UF		10-284	<	0.0000201	ug/L					0.00002	1	iii		CB3b
LANL	S-ROM-2(a)	9/23/09	149	PCB_CONG	PCB-189	39635-31-9	WTBKGD-09-11700	BKGD	UF		10-284	<	0.0000201	ug/L					0.00002	1	U		U_LAB
LANL	S-ROM-2(a)	9/23/09	151	PCB_CONG	PCB-191	74472-50-7	WTBKGD-09-11700	BKGD	UF		10-284	<	0.0000201	ug/L					0.00002	1	iii		CB3b
LANL	S-ROM-2(a)	9/23/09	152	PCB_CONG	PCB-192	74472-51-8	WTBKGD-09-11700	BKGD	UF		10-284	<	0.0000201	ug/L					0.00002	1	iii		CB3b
LANL	S-ROM-2(a)	9/23/09	154	PCB_CONG	PCB-195	52663-78-2	WTBKGD-09-11700	BKGD	UF		10-284		0.0000269	ug/L					0.00002	1	i		CB3b
LANL	S-ROM-2(a)	9/23/09	156	PCB_CONG	PCB-197/PCB-200	PCB-197/200	WTBKGD-09-11700	BKGD	UF		10-284	<	0.0000402	ug/L					0.00004	1	iii		CB3b
LANL	S-ROM-2(a)	9/23/09	157	PCB_CONG	PCB-198/PCB-199	PCB-198/199	WTBKGD-09-11700	BKGD	UF		10-284		0.000121	ug/L					0.00004	1	i		CB3b
LANL	S-ROM-2(a)	9/23/09	159	PCB_CONG	PCB-202	2136-99-4	WTBKGD-09-11700	BKGD	UF		10-284	<	0.0000201	ug/L					0.00002	1	iii		CB3b
LANL	S-ROM-2(a)	9/23/09	160	PCB_CONG	PCB-203	52663-76-0	WTBKGD-09-11700	BKGD	UF		10-284	<	0.0000516	ug/L					0.00002	1	i		CB3b
LANL	S-ROM-2(a)	9/23/09	161	PCB_CONG	PCB-204	74472-52-9	WTBKGD-09-11700	BKGD	UF		10-284	<	0.0000201	ug/L					0.00002	1	iii		CB3b
LANL	S-ROM-2(a)	9/23/09	162	PCB_CONG	PCB-205	74472-53-0	WTBKGD-09-11700	BKGD	UF		10-284	<	0.0000201	ug/L					0.00002	1	iii		CB3b
LANL	S-ROM-2(a)	9/23/09	163	PCB_CONG	PCB-206	40186-72-9	WTBKGD-09-11700	BKGD	UF		10-284	<	0.0000201	ug/L					0.00002	1	U		U_LAB
LANL	S-ROM-2(a)	9/23/09	166	PCB_CONG	PCB-209	2051-24-3	WTBKGD-09-11700	BKGD	UF		10-284	<	0.0000201	ug/L					0.00002	1	U		U_LAB
LANL	S-ROM-2(a)	9/23/09	167	PCB_CONG	Total monoCB	27323-18-8	WTBKGD-09-11700	BKGD	UF		10-284	<	0	ug/L					0.00002	1	U		U_LAB
LANL	S-ROM-2(a)	9/23/09	168	PCB_CONG	Total diCB	25512-42-9	WTBKGD-09-11700	BKGD	UF		10-284		0.000311	ug/L					0.00002	1			
LANL	S-ROM-2(a)	9/23/09	169	PCB_CONG	Total triCB	25323-68-6	WTBKGD-09-11700	BKGD	UF		10-284	<	0	ug/L					0.00002	1	U		U_LAB
LANL	S-ROM-2(a)	9/23/09	170	PCB_CONG	Total tetraCB	26914-33-0	WTBKGD-09-11700	BKGD	UF		10-284		0.000799	ug/L	

LANL	S-ROM-0.2	10/1/09	099	PCB_CONG	PCB-129/PCB-138/PCB-163	PCB-129/138/163	WTBKGD-09-11721	BKGD	UF		10-284		0.00399	ug/L					0.000058	1			
LANL	S-ROM-0.2	10/1/09	105	PCB_CONG	PCB-135/PCB-151	PCB-135/151	WTBKGD-09-11721	BKGD	UF		10-284		0.000606	ug/L					0.000039	1			
LANL	S-ROM-0.2	10/1/09	108	PCB_CONG	PCB-139/PCB-140	PCB-139/140	WTBKGD-09-11721	BKGD	UF		10-284		0.0000492	ug/L					0.000039	1			
LANL	S-ROM-0.2	10/1/09	110	PCB_CONG	PCB-142	41411-61-4	WTBKGD-09-11721	BKGD	UF		10-284	<	0.0000194	ug/L					0.000019	1	U		U_LAB
LANL	S-ROM-0.2	10/1/09	111	PCB_CONG	PCB-143	68194-15-0	WTBKGD-09-11721	BKGD	UF		10-284	<	0.0000194	ug/L					0.000019	1	U		U_LAB
LANL	S-ROM-0.2	10/1/09	115	PCB_CONG	PCB-147/PCB-149	PCB-147/149	WTBKGD-09-11721	BKGD	UF		10-284		0.00178	ug/L					0.000039	1			
LANL	S-ROM-0.2	10/1/09	119	PCB_CONG	PCB-153/PCB-168	PCB-153/168	WTBKGD-09-11721	BKGD	UF		10-284		0.00224	ug/L					0.000039	1			
LANL	S-ROM-0.2	10/1/09	122	PCB_CONG	PCB-156/PCB-157	PCB-156/157	WTBKGD-09-11721	BKGD	UF		10-284		0.000542	ug/L					0.000039	1			
LANL	S-ROM-0.2	10/1/09	125	PCB_CONG	PCB-160	41411-62-5	WTBKGD-09-11721	BKGD	UF		10-284	<	0.0000194	ug/L					0.000019	1	U		U_LAB
LANL	S-ROM-0.2	10/1/09	126	PCB_CONG	PCB-161	74472-43-8	WTBKGD-09-11721	BKGD	UF		10-284	<	0.0000194	ug/L					0.000019	1	U		U_LAB
LANL	S-ROM-0.2	10/1/09	127	PCB_CONG	PCB-162	39635-34-2	WTBKGD-09-11721	BKGD	UF		10-284	<	0.0000194	ug/L					0.000019	1	U		U_LAB
LANL	S-ROM-0.2	10/1/09	128	PCB_CONG	PCB-164	74472-45-0	WTBKGD-09-11721	BKGD	UF		10-284		0.000146	ug/L					0.000019	1			
LANL	S-ROM-0.2	10/1/09	129	PCB_CONG	PCB-165	74472-46-1	WTBKGD-09-11721	BKGD	UF		10-284	<	0.0000194	ug/L					0.000019	1	U		U_LAB
LANL	S-ROM-0.2	10/1/09	130	PCB_CONG	PCB-167	52663-72-6	WTBKGD-09-11721	BKGD	UF		10-284		0.000165	ug/L					0.000019	1			
LANL	S-ROM-0.2	10/1/09	131	PCB_CONG	PCB-169	32774-16-6	WTBKGD-09-11721	BKGD	UF		10-284	<	0.0000194	ug/L					0.000019	1	U		U_LAB
LANL	S-ROM-0.2	10/1/09	132	PCB_CONG	PCB-170	35065-30-6	WTBKGD-09-11721	BKGD	UF		10-284		0.000593	ug/L					0.000019	1			
LANL	S-ROM-0.2	10/1/09	133	PCB_CONG	PCB-171/PCB-173	PCB-171/173	WTBKGD-09-11721	BKGD	UF		10-284		0.000177	ug/L					0.000039	1			
LANL	S-ROM-0.2	10/1/09	141	PCB_CONG	PCB-180/PCB-193	PCB-180/193	WTBKGD-09-11721	BKGD	UF		10-284		0.000937	ug/L					0.000039	1			
LANL	S-ROM-0.2	10/1/09	142	PCB_CONG	PCB-181	74472-47-2	WTBKGD-09-11721	BKGD	UF		10-284	<	0.0000194	ug/L					0.000019	1	U		U_LAB
LANL	S-ROM-0.2	10/1/09	144	PCB_CONG	PCB-183/PCB-185	PCB-183/185	WTBKGD-09-11721	BKGD	UF		10-284	<	0.000326	ug/L					0.000039	1			
LANL	S-ROM-0.2	10/1/09	145	PCB_CONG	PCB-184	74472-48-3	WTBKGD-09-11721	BKGD	UF		10-284	<	0.0000194	ug/L					0.000019	1	U		U_LAB
LANL	S-ROM-0.2	10/1/09	146	PCB_CONG	PCB-186	74472-49-4	WTBKGD-09-11721	BKGD	UF		10-284	<	0.0000194	ug/L					0.000019	1	U		U_LAB
LANL	S-ROM-0.2	10/1/09	147	PCB_CONG	PCB-187	52663-68-0	WTBKGD-09-11721	BKGD	UF		10-284		0.000421	ug/L					0.000019	1			
LANL	S-ROM-0.2	10/1/09	148	PCB_CONG	PCB-188	74487-85-7	WTBKGD-09-11721	BKGD	UF		10-284	<	0.0000194	ug/L					0.000019	1	U		U_LAB
LANL	S-ROM-0.2	10/1/09	149	PCB_CONG	PCB-189	39635-31-9	WTBKGD-09-11721	BKGD	UF		10-284		0.0000207	ug/L					0.000019	1			
LANL	S-ROM-0.2	10/1/09	151	PCB_CONG	PCB-191	74472-50-7	WTBKGD-09-11721	BKGD	UF		10-284	<	0.0000194	ug/L					0.000019	1	U		U_LAB
LANL	S-ROM-0.2	10/1/09	152	PCB_CONG	PCB-192	74472-51-8	WTBKGD-09-11721	BKGD	UF		10-284	<	0.0000194	ug/L					0.000019	1	U		U_LAB
LANL	S-ROM-0.2	10/1/09	154	PCB_CONG	PCB-195	52663-78-2	WTBKGD-09-11721	BKGD	UF		10-284		0.0000468	ug/L					0.000019	1	jr		CB3a
LANL	S-ROM-0.2	10/1/09	156	PCB_CONG	PCB-197/PCB-200	PCB-197/200	WTBKGD-09-11721	BKGD	UF		10-284	<	0.0000389	ug/L					0.000039	1	ui		CB3a
LANL	S-ROM-0.2	10/1/09	157	PCB_CONG	PCB-198/PCB-199	PCB-198/199	WTBKGD-09-11721	BKGD	UF		10-284		0.000168	ug/L					0.000039	1	jr		CB3a
LANL	S-ROM-0.2	10/1/09	159	PCB_CONG	PCB-202	2136-99-4	WTBKGD-09-11721	BKGD	UF		10-284	<	0.0000194	ug/L					0.000019	1	U		U_LAB
LANL	S-ROM-0.2	10/1/09	160	PCB_CONG	PCB-203	52663-76-0	WTBKGD-09-11721	BKGD	UF		10-284		0.0000747	ug/L					0.000019	1	jr		CB3a
LANL	S-ROM-0.2	10/1/09	161	PCB_CONG	PCB-204	74472-52-9	WTBKGD-09-11721	BKGD	UF		10-284	<	0.0000194	ug/L					0.000019	1	uj		CB3a
LANL	S-ROM-0.2	10/1/09	162	PCB_CONG	PCB-205	74472-53-0	WTBKGD-09-11721	BKGD	UF		10-284	<	0.0000194	ug/L					0.000019	1	uj		CB3a
LANL	S-ROM-0.2	10/1/09	163	PCB_CONG	PCB-206	40186-72-9	WTBKGD-09-11721	BKGD	UF		10-284		0.0000251	ug/L					0.000019	1			
LANL	S-ROM-0.2	10/1/09	166	PCB_CONG	PCB-209	2051-24-3	WTBKGD-09-11721	BKGD	UF		10-284	<	0.0000194	ug/L					0.000019	1	U		U_LAB
LANL	S-ROM-0.2	10/1/09	167	PCB_CONG	Total monoCB	27323-18-8	WTBKGD-09-11721	BKGD	UF		10-284	<	0	ug/L					0.000019	1	U		U_LAB
LANL	S-ROM-0.2	10/1/09	168	PCB_CONG	Total diCB	25512-42-9	WTBKGD-09-11721	BKGD	UF		10-284	<	0	ug/L					0.000019	1	U		U_LAB
LANL	S-ROM-0.2	10/1/09	169	PCB_CONG	Total triCB	25323-68-6	WTBKGD-09-11721	BKGD	UF		10-284		0.0000691	ug/L					0.000019	1			
LANL	S-ROM-0.2	10/1/09	170	PCB_CONG	Total tetraCB	26914-33-0	WTBKGD-09-11721	BKGD	UF		10-284		0.00155	ug/L					0.000019	1			
LANL	S-ROM-0.2	10/1/09	171	PCB_CONG	Total pentaCB	25429-29-2	WTBKGD-09-11721	BKGD	UF		10-284		0.00961	ug/L					0.000019	1			
LANL	S-ROM-0.2	10/1/09	172	PCB_CONG	Total hexaCB	26601-64-9	WTBKGD-09-11721	BKGD	UF		10-284		0.0134	ug/L					0.000019	1			
LANL	S-ROM-0.2	10/1/09	173	PCB_CONG	Total heptaCB	28655-71-2	WTBKGD-09-11721	BKGD	UF		10-284		0.00366	ug/L					0.000019	1			
LANL	S-ROM-0.2	10/1/09	176	PCB_CONG	Total decaCB	DECACB(Total)	WTBKGD-09-11721	BKGD	UF		10-284	<	0	ug/L					0.000019	1	U		U_LAB
LANL	S-ROM-0.2	10/1/09	177	PCB_CONG	Total PCB	1336-36-3	WTBKGD-09-11721	BKGD	UF		10-284		0.0288	ug/L					0.000019	1			
LANL	W Boundary (E240)	8/30/09	001	PCB_CONG	PCB-1	2051-60-7	WTBKGD-09-11753	BKGD	UF		09-3103	<	0.0000213	ug/L					0.000021	1	U		U_LAB
LANL	W Boundary (E240)	8/30/09	002	PCB_CONG	PCB-2	2051-61-8	WTBKGD-09-11753	BKGD	UF		09-3103	<	0.0000213	ug/L					0.000021	1	U		U_LAB
LANL	W Boundary (E240)	8/30/09	003	PCB_CONG	PCB-3	2051-62-9	WTBKGD-09-11753	BKGD	UF		09-3103	<	0.0000213	ug/L					0.000021	1	U		U_LAB
LANL	W Boundary (E240)	8/30/09	004	PCB_CONG	PCB-4	13029-08-8	WTBKGD-09-11753	BKGD	UF		09-3103	<	0.0000213	ug/L					0.000021	1	U		U_LAB
LANL	W Boundary (E240)	8/30/09	005	PCB_CONG	PCB-5	16605-91-7	WTBKGD-09-11753	BKGD	UF		09-3103	<	0.0000213	ug/L					0.000021	1	U		U_LAB
LANL	W Boundary (E240)	8/30/09	006	PCB_CONG	PCB-6	25569-80-6	WTBKGD-09-11753	BKGD	UF		09-3103	<	0.0000213	ug/L					0.000021	1	U		U_LAB
LANL	W Boundary (E240)	8/30/09	007	PCB_CONG	PCB-7	33284-50-3	WTBKGD-09-11753	BKGD	UF		09-3103	<	0.0000213	ug/L					0.000021	1	U		U_LAB
LANL	W Boundary (E240)	8/30/09	008	PCB_CONG	PCB-8	34883-43-7	WTBKGD-09-11753	BKGD	UF		09-3103	<	0.0000213	ug/L					0.000021	1	U		U_LAB
LANL	W Boundary (E240)	8/30/09	009	PCB_CONG	PCB-9	34883-39-1	WTBKGD-09-11753	BKGD	UF		09-3103	<	0.0000213	ug/L					0.000021	1	U		U_LAB
LANL	W Boundary (E240)	8/30/09	010	PCB_CONG	PCB-10	33146-45-1	WTBKGD-09-11753	BKGD	UF		09-3103	<	0.0000213	ug/L					0.000021	1	U		U_LAB
LANL	W Boundary (E240)	8/30/09	011	PCB_CONG	PCB-11	2050-67-1	WTBKGD-09-11753	BKGD	UF		09-3103		0.0000216	ug/L					0.000021	1			
LANL	W Boundary (E240)	8/30/09	012	PCB_CONG	PCB-12/PCB-13	PCB-12/13	WTBKGD-09-11753	BKGD	UF		09-3103	<	0.0000426	ug/L					0.000043	1	U		U_LAB
LANL	W Boundary (E240)	8/30/09	014	PCB_CONG	PCB-15	2050-68-2	WTBKGD-09-11753	BKGD	UF		09-3103	<	0.0000213	ug/L					0.000021	1	U		U_LAB
LANL	W Boundary (E240)	8/30/09	015	PCB_CONG	PCB-16	38444-78-9	WTBKGD-09-11753	BKGD	UF		09-3103	<	0.0000213	ug/L					0.000021	1	U		U_LAB
LANL	W Boundary (E240)	8/30/09	017	PCB_CONG	PCB-18/PCB-30	PCB-18/30	WTBKGD-09-11753	BKGD	UF		09-3103	<	0.0000426	ug/L					0.000043	1	U		U_LAB
LANL	W Boundary (E240)	8/30/09	019	PCB_CONG	PCB-20/PCB-28	PCB-20/28	WTBKGD-09-11753	BKGD	UF		09-3103	<	0.0000426	ug/L					0.000043	1	U		U_LAB
LANL	W Boundary (E240)	8/30/09	020	PCB_CONG	PCB-21/PCB-33	PCB-21/33	WTBKGD-09-11753	BKGD	UF		09-3103	<	0.0000426	ug/L					0.000043	1	U		U_LAB
LANL	W Boundary (E240)	8/30/09	025	PCB_CONG	PCB-26/PCB-29	PCB-26/29	WTBKGD-09-11753	BKGD	UF		09-3103	<	0.0000426	ug/L					0.000043	1	U		U_LAB
LANL	W Boundary (E240)	8/30/09	026	PCB_CONG	PCB-27	38444-76-7	WTBKGD-09-11753	BKGD	UF		09-3103	<	0.0000213	ug/L					0.000021	1	U		U_LAB
LANL	W Boundary (E240)	8/30/09	027	PCB_CONG	PCB-31	16606-02-3	WTBKGD-09-11753	BKGD	UF		09-3103	<	0.0000213	ug/L					0.000021	1	U		U_LAB
LANL	W Boundary (E240)	8/30/09	028	PCB_CONG	PCB-32	38444-77-8	WTBKGD-09-11753	BKGD	UF		09-3103	<	0.0000213	ug/L					0.000021	1	U		U_LAB
LANL	W Boundary (E240)	8/30/09	035	PCB_CONG	PCB-40/PCB-71	PCB-40/71	WTBKGD-09-11753	BKGD	UF		09-3103	<	0.0000426	ug/L					0.000043	1	U		U_LAB
LANL	W Boundary (E240)	8/30/09	039	PCB_CONG	PCB-44/PCB-47/PCB-65	PCB-44/47/65	WTBKGD-09-11753	BKGD	UF		09-3103	<	0.0000639	ug/L					0.000064	1	U		U_LAB
LANL	W Boundary (E240)	8/30/09	040	PCB_CONG	PCB-45/PCB-51	PCB-45/51	WTBKGD-09-11753	BKGD	UF		09-3103	<	0.0000426	ug/L					0.000043	1	U		U_LAB
LANL	W Boundary (E240)	8/30/09	043	PCB_CONG	PCB-49/PCB-69	PCB-49/69	WTBKGD-09-11753	BKGD	UF		09-3103	<	0.0000426	ug/L					0.000043	1	U		U_LAB
LANL	W Boundary (E240)	8/30/09	044	PCB_CONG	PCB-50/PCB-53	PCB-50/53	WTBKGD-09-11753	BKGD	UF		09-3103	<	0.0000426	ug/L					0.000043	1	U		U_LAB
LANL	W Boundary (E240)	8/30/09	052	PCB_CONG	PCB-60	33025-41-1	WTBKGD-09-11753	BKGD	UF		09-3103	<	0.0000213	ug/L					0.000021	1	U		U_LAB
LANL	W Boundary (E240)	8/30/09	053	PCB_CONG	PCB-61/PCB-70/PCB-74/PCB-76	PCB-61/70/74/76	WTBKGD-09-11753	BKGD	UF		09-3103	<	0.0000852	ug/L					0.000085	1	U		U_LAB
LANL	W Boundary (E240)	8/30/09	055	PCB_CONG	PCB-64	52663-58-8	WTBKGD-09-11753	BKGD	UF		09-3103	<	0.0000213	ug/L					0.000021	1	U		U_LAB
LANL	W Boundary (E240)	8/30/09	056	PCB_CONG	PCB-66	32598-10-0	WTBKGD-09-11753	BKGD	UF		09-3103	<	0.0000213	ug/L					0.000021	1	U		U_LAB
LANL	W Boundary (E240)	8/30/09	059	PCB_CONG	PCB-72	41464-42-0	WTBKGD-09-11753	BKGD	UF		09-3103	<	0.0000213	ug/L					0.000021	1	U		U_LAB
LANL	W Boundary (E240)	8/30/09	061	PCB_CONG	PCB-77	32598-13-3	WTBKGD-09-11753	BKGD	UF		09-3103	<	0.0000213	ug/L					0.000021	1	U		U_LAB
LANL	W Boundary (E240)	8/30/09	065	PCB_CONG	PCB-81	70362-50-4	WTBKGD-09-11753	BKGD	UF		09-3103	<	0.0000213	ug/L					0.000021	1	U		U_LAB
LANL	W Boundary (E240)	8/30/09	069	PCB_CONG	PCB-85/PCB-116/PCB-117	PCB-85/116/117	WTBKGD-09-11753	BKGD	UF		09-3103	<	0.0000639	ug/L					0.000064	1	U		U_LAB
LANL	W Boundary (E240)	8/30/09	070	PCB_CONG	PCB-86/87/97/109/119/125	PCB86+7/97/109+19+25	WTBKGD-09-11753	BKGD	UF		09-3103	<	0.000128	ug/L					0.00013	1	U		U_LAB
LANL	W Boundary (E240)	8/30/09	073	PCB_CONG	PCB-90/PCB-101/PCB-113	PCB-90/101/113	WTBKGD-09-11753	BKGD	UF		09-3103	<	0.0000639	ug/L					0.000064	1	U		U_LAB
LANL	W Boundary (E240)	8/30/09	074	PCB_CONG	PCB-92	52663-61-3	WTBKGD-09-11753	BKGD	UF		09-3103	<	0.0000213	ug/L					0.000021	1	U		U_LAB
LANL	W Boundary (E240)	8/30/09	075	PCB_CONG	PCB-93/PCB-100	PCB-93/100	WTBKGD-09-11753	BKGD	UF		09-3103	<	0.0000426	ug/L					0.000043	1	U		U_LAB
LANL	W Boundary (E240)	8/30/09	079	PCB_CONG	PCB-98/PCB-102	PCB-98/102	WTBKGD-09-11753	BKGD	UF		09-3103	<	0.0000426	ug/L					0.000043	1	U		U_LAB
LANL	W Boundary (E240)	8/30/09	083	PCB_CONG	PCB-105	32598-14-4	WTBKGD-09-11753	BKGD	UF		09-3103	<	0.0000213	ug/L					0.000021	1	U		U_LAB
LANL	W Boundary (E240)	8/30/09	086	PCB_CONG	PCB-108/PCB-124	PCB-108/124	WTBKGD-09-11753	BKGD	UF		09-3103	<	0.0000426	ug/L					0.000043	1	U		U_LAB
LANL	W Boundary (E240)	8/30/09	087	PCB_CONG	PCB-110/PCB-115	PCB-110/115	WTBKGD-09-11753	BKGD	UF		09-3103	<	0.0000648	ug/L					0.000043	1			
LANL	W Boundary (E240)	8/30/09	089	PCB_CONG	PCB-112	74472-36-9	WTBKGD-09-11753	BKGD	UF		09-3103	<	0.0000213	ug/L					0.000021	1	U		U_LAB
LANL	W Boundary (E240)	8/30/09	090	PCB_CONG	PCB-114	74472-37-0	WTBKGD-09-11753	BKGD	UF		09-3103	<	0.0000213	ug/L					0.000021	1	U		U_LAB
LANL	W Boundary (E240)	8/30/09	091	PCB_CONG	PCB-118	31508-00-6	WTBKGD-09-11753	BKGD	UF		09-3103	<	0.0000482	ug/L					0.000021	1			
LANL	W Boundary (E240)	8/30/09	094	PCB_CONG	PCB-122	76842-07-4	WTBKGD-09-11753	BKGD	UF		09-3103	<	0.0000213	ug/L					0.000021	1	U		U_LAB
LANL	W Boundary (E240)	8/30/09	095	PCB_CONG	PCB-123	65510-44-3	WTBKGD-09-11753	BKGD	UF		09-3103	<	0.0000213	ug/L					0.000021	1	U		U_LAB
LANL	W Boundary (E240)	8/30/09	096	PCB_CONG	PCB-126	57465-28-8	WTBKGD-09-11753	BKGD	UF		09-3103	<	0.0000213	ug/L					0.000021	1	U		U_LAB
LANL	W Boundary (E240)	8/30/09	098	PCB_CONG	PCB-128/PCB-166	PCB-128/166	WTBKGD-09-11753	BKGD	UF		09-3103	<	0.0000426	ug/L					0.000043	1	U		U_LAB
LANL	W Boundary (E240)	8/30/09	099	PCB_CONG	PCB-129/PCB-138/PCB-163	PCB-129/138/163	WTBKGD-09-11753	BKGD	UF		09-3103	<	0.0000663	ug/L					0.000064	1			
LANL	W Boundary (E240)	8/30/09	105	PCB_CONG	PCB-135/PCB-151	PCB-135/151	WTBKGD-09-11753	BKGD	UF		09-3103	<	0.0000426	ug/L					0.000043	1	U		U_LAB
LANL	W Boundary (E240)	8/30/09	108	PCB_CONG	PCB-139/PCB-140	PCB-139/140	WTBKGD-09-11753	BKGD	UF		09-3103	<	0.0000426	ug/L					0.000043	1	U		U_LAB
LANL	W Boundary (E240)	8/30/09	110	PCB_CONG	PCB-142	41411-61-4	WTBKGD-09-11753	BKGD	UF		09-3103	<	0.0000213	ug/L					0.000021	1	U		U_LAB
LANL	W Boundary (E240)	8/30/09	111	PCB_CONG	PCB-143	68194-15-0	WTBKGD-09-11753	BKGD	UF		09-3103	<	0.0000213	ug/L					0.000021	1	U		U_LAB
LANL	W Boundary (E240)	8/30/09	115	PCB_CONG	PCB-147/PCB-149	PCB-147/149	WTBKGD-09-11753	BKGD	UF		09-3103		0.0000507	ug/L					0.000043	1			
LANL	W Boundary (E240)	8/30/09	119	PCB_CONG	PCB-153/PCB-168	PCB-153/168	WTBKGD-09-11753	BKGD	UF		09-3103		0.0000447	ug/L					0.000043	1			
LANL	W Boundary (E240)	8/30/09	122	PCB_CONG	PCB-156/PCB-157	PCB-156/157	WTBKGD-09-11753	BKGD	UF		09-3103	<	0.0000426	ug/L					0.000043	1	U		U_LAB
LANL	W Boundary (E240)	8/30/09	125	PCB_CONG	PCB-160	41411-62-5	WTBKGD-09-11753	BKGD	UF		09-3103	<	0.0000213	ug/L					0.000021	1	U		U_LAB
LANL	W Boundary (E240)	8/30/09	126	PCB_CONG	PCB-161	74472-43-8	WTBKGD-09-11753	BKGD	UF		09-3103	<	0.0000213	ug/L					0.000021	1	U		U_LAB
LANL	W Boundary (E240)	8/30/09	127	PCB_CONG	PCB-162	39635-34-2	WTBKGD-09-11753	BKGD	UF		09-3103	<	0.0000213	ug/L					0.000021	1	U		U_LAB
LANL	W Boundary (E240)	8/30/09	128	PCB_CONG	PCB-164	74472-45-0	WTBKGD-09-11753	BKGD	UF		09-3103	<	0.0000213	ug/L					0.000021	1	U		U_LAB
LANL	W Boundary (E240)	8/30/09	129	PCB_CONG	PCB-165	74472-46-1	WTBKGD-09-11753	BKGD	UF		09-3103	<	0.0000213	ug/L					0.000021	1	U		U_LAB
LANL	W Boundary (E240)	8/30/09	130	PCB_CONG	PCB-167	52663-72-6	WTBKGD-09-11753	BKGD	UF		09-3103	<	0.0000213	ug/L					0.000021	1	U		U_LAB
LANL	W Boundary (E240)	8/30/09	131	PCB_CONG	PCB-169	32774-16-6	WTBKGD-09-11753	BKGD	UF		09-3103	<	0.0000213	ug/L					0.000021	1	U		U_LAB
LANL	W Boundary (E240)	8/30/09	132	PCB_CONG	PCB-170	35065-30-6	WTBKGD-09-11753	BKGD	UF		09-3103	<	0.0000213	ug/L					0.000021	1	U		U_LAB
LANL	W Boundary (E240)	8/30/09	133	PCB_CONG	PCB-171/PCB-173	PCB-171/173	WTBKGD-09-11753	BKGD	UF		09-3103	<	0.0000426	ug/L					0.000043	1	U		U_LAB
LANL	W Boundary (E240)	8/30/09	141	PCB_CONG	PCB-180/PCB-193	PCB-180/193	WTBKGD-09-11753	BKGD	UF		09-3103	<	0.0000426	ug/L					0.000043	1	U		U_LAB
LANL	W Boundary (E240)	8/30/09	142	PCB_CONG	PCB-181	74472-47-2	WTBKGD-09-11753	BKGD	UF		09-3103	<	0.0000213	ug/L					0.000021	1	U		U_LAB
LANL	W Boundary (E240)	8/30/09	144	PCB_CONG	PCB-183/PCB-185	PCB-183/185	WTBKGD-09-11753	BKGD	UF		09-3103	<	0.0000426	ug/L					0.000043	1	U		U_LAB
LANL	W Boundary (E240)	8/30/09	145	PCB_CONG	PCB-184	74472-48-3	WTBKGD-09-11753	BKGD	UF		09-3103	<	0.0000213	ug/L					0.000021	1	U		U_LAB
LANL	W Boundary (E240)	8/30/09	146	PCB_CONG	PCB-186	74472-49-4	WTBKGD-09-11753	BKGD	UF		09-3103	<	0.0000213	ug/L					0.000021	1	U		U_LAB
LANL	W Boundary (E240)	8/30/09	147	PCB_CONG	PCB-187	52663-68-0	WTBKGD-09-11753	BKGD	UF		09-3103	<	0.0000213	ug/L					0.000021	1	U		U_LAB
LANL	W Boundary (E240)	8/30/09	148	PCB_CONG	PCB-188	74487-85-7	WTBKGD-09-11753	BKGD	UF		09-3103	<	0.0000213	ug/L					0.000021	1	U		U_LAB
LANL	W Boundary (E240)	8/30/09	149	PCB_CONG	PCB-189	39635-31-9	WTBKGD-09-11753	BKGD	UF		09-3103	<	0.0000213	ug/L					0.000021	1	U		U_LAB
LANL	W Boundary (E240)	8/30/09	151	PCB_CONG	PCB-191	74472-50-7	WTBKGD-09-11753	BKGD	UF		09-3103	<	0.0000213	ug/L					0.000021	1	U		U_LAB
LANL	W Boundary (E240)	8/30/09	152	PCB_CONG	PCB-192	74472-51-8	WTBKGD-09-11753	BKGD	UF		09-3103	<	0.0000213	ug/L					0.000021	1	U		U_LAB
LANL	W Boundary (E240)	8/30/09	154	PCB_CONG	PCB-195	52663-78-2	WTBKGD-09-11753	BKGD	UF		09-3103	<	0.0000213	ug/L					0.000021	1	U		U_LAB
LANL	W Boundary (E240)	8/30/09	156	PCB_CONG	PCB-197/PCB-200	PCB-197/200	WTBKGD-09-11753	BKGD	UF		09-3103	<	0.0000426	ug/L					0.000043	1	U		U_LAB
LANL	W Boundary (E240)	8/30/09	157	PCB_CONG	PCB-198/PCB-199	PCB-198/199	WTBKGD-09-11753	BKGD	UF		09-3103	<	0.0000426	ug/L					0.000043	1	U		U_LAB
LANL	W Boundary (E240)	8/30/09	159	PCB_CONG	PCB-202	2136-99-4	WTBKGD-09-11753	BKGD	UF		09-3103	<	0.0000213	ug/L					0.000021	1	U		U_LAB
LANL	W Boundary (E240)	8/30/09	160	PCB_CONG	PCB-203	52663-76-0	WTBKGD-09-11753	BKGD	UF		09-3103	<	0.0000213	ug/L					0.000021	1	U		U_LAB
LANL	W Boundary (E240)	8/30/09	161	PCB_CONG	PCB-204	74472-52-9	WTBKGD-09-11753	BKGD	UF		09-3103	<	0.0000213	ug/L					0.000021	1	U		U_LAB
LANL	W Boundary (E240)	8/30/09	162	PCB_CONG	PCB-205	74472-53-0	WTBKGD-09-11753	BKGD	UF		09-3103	<	0.0000213	ug/L					0.000021	1	U		U_LAB
LANL	W Boundary (E240)	8/30/09	163	PCB_CONG	PCB-206	40186-72-9	WTBKGD-09-11753	BKGD	UF		09-3103	<	0.0000213	ug/L					0.000021	1	U		U_LAB
LANL	W Boundary (E240)	8/30/09	166	PCB_CONG	PCB-209	2051-24-3	WTBKGD-09-11753	BKGD	UF		09-3103	<	0.0000213	ug/L					0.000021	1	U		U_LAB
LANL	W Boundary (E240)	8/30/09	167	PCB_CONG	Total monoCB	27323-18-8	WTBKGD-09-11753	BKGD	UF		09-3103	<	0	ug/L					0.000021	1	U		U_LAB
LANL	W Boundary (E240)	8/30/09	168	PCB_CONG	Total diCB	25512-42-9	WTBKGD-09-11753	BKGD	UF		09-3103	<	0.0000216	ug/L					0.

LANL	W Boundary (E240)	9/18/09	094	PCB_CONG	PCB-122	76842-07-4	WTBKGD-09-11754	BKGD	UF		10-15	<	0.0000207	ug/L				0.000021	1	U		U_LAB
LANL	W Boundary (E240)	9/18/09	095	PCB_CONG	PCB-123	65510-44-3	WTBKGD-09-11754	BKGD	UF		10-15	<	0.0000207	ug/L				0.000021	1	U		U_LAB
LANL	W Boundary (E240)	9/18/09	096	PCB_CONG	PCB-126	57465-28-8	WTBKGD-09-11754	BKGD	UF		10-15	<	0.0000207	ug/L				0.000021	1	U		U_LAB
LANL	W Boundary (E240)	9/18/09	098	PCB_CONG	PCB-128/PCB-166	PCB-128/166	WTBKGD-09-11754	BKGD	UF		10-15	<	0.0000415	ug/L				0.000042	1	U		
LANL	W Boundary (E240)	9/18/09	099	PCB_CONG	PCB-129/PCB-138/PCB-163	PCB-129/138/163	WTBKGD-09-11754	BKGD	UF		10-15		0.00118	ug/L				0.000062	1			
LANL	W Boundary (E240)	9/18/09	105	PCB_CONG	PCB-135/PCB-151	PCB-135/151	WTBKGD-09-11754	BKGD	UF		10-15	<	0.0000415	ug/L				0.000042	1	U		U_LAB
LANL	W Boundary (E240)	9/18/09	108	PCB_CONG	PCB-139/PCB-140	PCB-139/140	WTBKGD-09-11754	BKGD	UF		10-15	<	0.0000415	ug/L				0.000042	1	U		U_LAB
LANL	W Boundary (E240)	9/18/09	110	PCB_CONG	PCB-142	41411-61-4	WTBKGD-09-11754	BKGD	UF		10-15	<	0.0000207	ug/L				0.000021	1	U		U_LAB
LANL	W Boundary (E240)	9/18/09	111	PCB_CONG	PCB-143	68194-15-0	WTBKGD-09-11754	BKGD	UF		10-15	<	0.0000207	ug/L				0.000021	1	U		U_LAB
LANL	W Boundary (E240)	9/18/09	115	PCB_CONG	PCB-147/PCB-149	PCB-147/149	WTBKGD-09-11754	BKGD	UF		10-15		0.0000729	ug/L				0.000042	1			
LANL	W Boundary (E240)	9/18/09	119	PCB_CONG	PCB-153/PCB-168	PCB-153/168	WTBKGD-09-11754	BKGD	UF		10-15		0.0000845	ug/L				0.000042	1			
LANL	W Boundary (E240)	9/18/09	122	PCB_CONG	PCB-156/PCB-157	PCB-156/157	WTBKGD-09-11754	BKGD	UF		10-15	<	0.0000415	ug/L				0.000042	1	U		U_LAB
LANL	W Boundary (E240)	9/18/09	125	PCB_CONG	PCB-160	41411-62-5	WTBKGD-09-11754	BKGD	UF		10-15	<	0.0000207	ug/L				0.000021	1	U		U_LAB
LANL	W Boundary (E240)	9/18/09	126	PCB_CONG	PCB-161	74472-43-8	WTBKGD-09-11754	BKGD	UF		10-15	<	0.0000207	ug/L				0.000021	1	U		U_LAB
LANL	W Boundary (E240)	9/18/09	127	PCB_CONG	PCB-162	39635-34-2	WTBKGD-09-11754	BKGD	UF		10-15	<	0.0000207	ug/L				0.000021	1	U		U_LAB
LANL	W Boundary (E240)	9/18/09	128	PCB_CONG	PCB-164	74472-45-0	WTBKGD-09-11754	BKGD	UF		10-15	<	0.0000207	ug/L				0.000021	1	U		U_LAB
LANL	W Boundary (E240)	9/18/09	129	PCB_CONG	PCB-165	74472-46-1	WTBKGD-09-11754	BKGD	UF		10-15	<	0.0000207	ug/L				0.000021	1	U		U_LAB
LANL	W Boundary (E240)	9/18/09	130	PCB_CONG	PCB-167	52663-72-6	WTBKGD-09-11754	BKGD	UF		10-15	<	0.0000207	ug/L				0.000021	1	U		U_LAB
LANL	W Boundary (E240)	9/18/09	131	PCB_CONG	PCB-169	32774-16-6	WTBKGD-09-11754	BKGD	UF		10-15	<	0.0000207	ug/L				0.000021	1	U		U_LAB
LANL	W Boundary (E240)	9/18/09	132	PCB_CONG	PCB-170	35065-30-6	WTBKGD-09-11754	BKGD	UF		10-15	<	0.0000247	ug/L				0.000021	1			
LANL	W Boundary (E240)	9/18/09	133	PCB_CONG	PCB-171/PCB-173	PCB-171/173	WTBKGD-09-11754	BKGD	UF		10-15	<	0.0000415	ug/L				0.000042	1	U		U_LAB
LANL	W Boundary (E240)	9/18/09	141	PCB_CONG	PCB-180/PCB-193	PCB-180/193	WTBKGD-09-11754	BKGD	UF		10-15		0.0000639	ug/L				0.000042	1			
LANL	W Boundary (E240)	9/18/09	142	PCB_CONG	PCB-181	74472-47-2	WTBKGD-09-11754	BKGD	UF		10-15	<	0.0000207	ug/L				0.000021	1	U		U_LAB
LANL	W Boundary (E240)	9/18/09	144	PCB_CONG	PCB-183/PCB-185	PCB-183/185	WTBKGD-09-11754	BKGD	UF		10-15	<	0.0000415	ug/L				0.000042	1	U		U_LAB
LANL	W Boundary (E240)	9/18/09	145	PCB_CONG	PCB-184	74472-48-3	WTBKGD-09-11754	BKGD	UF		10-15	<	0.0000207	ug/L				0.000021	1	U		U_LAB
LANL	W Boundary (E240)	9/18/09	146	PCB_CONG	PCB-186	74472-49-4	WTBKGD-09-11754	BKGD	UF		10-15	<	0.0000207	ug/L				0.000021	1	U		U_LAB
LANL	W Boundary (E240)	9/18/09	147	PCB_CONG	PCB-187	52663-68-0	WTBKGD-09-11754	BKGD	UF		10-15	<	0.0000376	ug/L				0.000021	1			
LANL	W Boundary (E240)	9/18/09	148	PCB_CONG	PCB-188	74487-85-7	WTBKGD-09-11754	BKGD	UF		10-15	<	0.0000207	ug/L				0.000021	1	U		U_LAB
LANL	W Boundary (E240)	9/18/09	149	PCB_CONG	PCB-189	39635-31-9	WTBKGD-09-11754	BKGD	UF		10-15	<	0.0000207	ug/L				0.000021	1	U		U_LAB
LANL	W Boundary (E240)	9/18/09	151	PCB_CONG	PCB-191	74472-50-7	WTBKGD-09-11754	BKGD	UF		10-15	<	0.0000207	ug/L				0.000021	1	U		U_LAB
LANL	W Boundary (E240)	9/18/09	152	PCB_CONG	PCB-192	74472-51-8	WTBKGD-09-11754	BKGD	UF		10-15	<	0.0000207	ug/L				0.000021	1	U		U_LAB
LANL	W Boundary (E240)	9/18/09	154	PCB_CONG	PCB-195	52663-78-2	WTBKGD-09-11754	BKGD	UF		10-15	<	0.0000207	ug/L				0.000021	1	U		U_LAB
LANL	W Boundary (E240)	9/18/09	156	PCB_CONG	PCB-197/PCB-200	PCB-197/200	WTBKGD-09-11754	BKGD	UF		10-15	<	0.0000415	ug/L				0.000042	1	U		U_LAB
LANL	W Boundary (E240)	9/18/09	157	PCB_CONG	PCB-198/PCB-199	PCB-198/199	WTBKGD-09-11754	BKGD	UF		10-15	<	0.0000415	ug/L				0.000042	1	U		U_LAB
LANL	W Boundary (E240)	9/18/09	159	PCB_CONG	PCB-202	2136-99-4	WTBKGD-09-11754	BKGD	UF		10-15	<	0.0000207	ug/L				0.000021	1	U		U_LAB
LANL	W Boundary (E240)	9/18/09	160	PCB_CONG	PCB-203	52663-76-0	WTBKGD-09-11754	BKGD	UF		10-15	<	0.0000207	ug/L				0.000021	1	U		U_LAB
LANL	W Boundary (E240)	9/18/09	161	PCB_CONG	PCB-204	74472-52-9	WTBKGD-09-11754	BKGD	UF		10-15	<	0.0000207	ug/L				0.000021	1	U		U_LAB
LANL	W Boundary (E240)	9/18/09	162	PCB_CONG	PCB-205	74472-53-0	WTBKGD-09-11754	BKGD	UF		10-15	<	0.0000207	ug/L				0.000021	1	U		U_LAB
LANL	W Boundary (E240)	9/18/09	163	PCB_CONG	PCB-206	40186-72-9	WTBKGD-09-11754	BKGD	UF		10-15	<	0.0000207	ug/L				0.000021	1	U		U_LAB
LANL	W Boundary (E240)	9/18/09	166	PCB_CONG	PCB-209	2051-24-3	WTBKGD-09-11754	BKGD	UF		10-15	<	0.0000207	ug/L				0.000021	1	U		U_LAB
LANL	W Boundary (E240)	9/18/09	167	PCB_CONG	Total monoCB	27323-18-8	WTBKGD-09-11754	BKGD	UF		10-15	<	0	ug/L				0.000021	1	U		U_LAB
LANL	W Boundary (E240)	9/18/09	168	PCB_CONG	Total diCB	25512-42-9	WTBKGD-09-11754	BKGD	UF		10-15	<	0	ug/L				0.000021	1	U		U_LAB
LANL	W Boundary (E240)	9/18/09	169	PCB_CONG	Total triCB	25323-68-6	WTBKGD-09-11754	BKGD	UF		10-15	<	0	ug/L				0.000021	1	U		U_LAB
LANL	W Boundary (E240)	9/18/09	170	PCB_CONG	Total tetraCB	26914-33-0	WTBKGD-09-11754	BKGD	UF		10-15		0.0000256	ug/L				0.000021	1			
LANL	W Boundary (E240)	9/18/09	171	PCB_CONG	Total pentaCB	25429-29-2	WTBKGD-09-11754	BKGD	UF		10-15		0.000229	ug/L				0.000021	1			
LANL	W Boundary (E240)	9/18/09	172	PCB_CONG	Total hexaCB	26601-64-9	WTBKGD-09-11754	BKGD	UF		10-15		0.00031	ug/L				0.000021	1			
LANL	W Boundary (E240)	9/18/09	173	PCB_CONG	Total heptaCB	28655-71-2	WTBKGD-09-11754	BKGD	UF		10-15		0.000149	ug/L				0.000021	1			
LANL	W Boundary (E240)	9/18/09	176	PCB_CONG	Total decaCB	DECACB(Total)	WTBKGD-09-11754	BKGD	UF		10-15	<	0	ug/L				0.000021	1	U		U_LAB
LANL	W Boundary (E240)	9/18/09	177	PCB_CONG	Total PCB	1336-36-3	WTBKGD-09-11754	BKGD	UF		10-15		0.000713	ug/L				0.000021	1			
LANL	W Boundary (E240)	10/21/09	001	PCB_CONG	PCB-1	2051-60-7	WTBKGD-09-11755	BKGD	UF		10-300	<	0.0000207	ug/L				0.000021	1	U		U_LAB
LANL	W Boundary (E240)	10/21/09	002	PCB_CONG	PCB-2	2051-61-8	WTBKGD-09-11755	BKGD	UF		10-300	<	0.0000207	ug/L				0.000021	1	U		U_LAB
LANL	W Boundary (E240)	10/21/09	003	PCB_CONG	PCB-3	2051-62-9	WTBKGD-09-11755	BKGD	UF		10-300	<	0.0000207	ug/L				0.000021	1	U		U_LAB
LANL	W Boundary (E240)	10/21/09	004	PCB_CONG	PCB-4	13029-08-8	WTBKGD-09-11755	BKGD	UF		10-300	<	0.0000207	ug/L				0.000021	1	U		U_LAB
LANL	W Boundary (E240)	10/21/09	005	PCB_CONG	PCB-5	16605-91-7	WTBKGD-09-11755	BKGD	UF		10-300	<	0.0000207	ug/L				0.000021	1	U		U_LAB
LANL	W Boundary (E240)	10/21/09	006	PCB_CONG	PCB-6	25569-80-6	WTBKGD-09-11755	BKGD	UF		10-300	<	0.0000207	ug/L				0.000021	1	U		U_LAB
LANL	W Boundary (E240)	10/21/09	007	PCB_CONG	PCB-7	33284-50-3	WTBKGD-09-11755	BKGD	UF		10-300	<	0.0000207	ug/L				0.000021	1	U		U_LAB
LANL	W Boundary (E240)	10/21/09	008	PCB_CONG	PCB-8	34883-43-7	WTBKGD-09-11755	BKGD	UF		10-300	<	0.0000207	ug/L				0.000021	1	U		U_LAB
LANL	W Boundary (E240)	10/21/09	009	PCB_CONG	PCB-9	34883-39-1	WTBKGD-09-11755	BKGD	UF		10-300	<	0.0000207	ug/L				0.000021	1	U		U_LAB
LANL	W Boundary (E240)	10/21/09	010	PCB_CONG	PCB-10	33146-45-1	WTBKGD-09-11755	BKGD	UF		10-300	<	0.0000207	ug/L				0.000021	1	U		U_LAB
LANL	W Boundary (E240)	10/21/09	011	PCB_CONG	PCB-11	2050-67-1	WTBKGD-09-11755	BKGD	UF		10-300	<	0.0000997	ug/L				0.000021	1	U		CB4
LANL	W Boundary (E240)	10/21/09	012	PCB_CONG	PCB-12/PCB-13	PCB-12/13	WTBKGD-09-11755	BKGD	UF		10-300	<	0.0000415	ug/L				0.000042	1	U		U_LAB
LANL	W Boundary (E240)	10/21/09	014	PCB_CONG	PCB-15	2050-68-2	WTBKGD-09-11755	BKGD	UF		10-300	<	0.0000207	ug/L				0.000021	1	U		U_LAB
LANL	W Boundary (E240)	10/21/09	015	PCB_CONG	PCB-16	38444-78-9	WTBKGD-09-11755	BKGD	UF		10-300	<	0.0000207	ug/L				0.000021	1	U		U_LAB
LANL	W Boundary (E240)	10/21/09	017	PCB_CONG	PCB-18/PCB-30	PCB-18/30	WTBKGD-09-11755	BKGD	UF		10-300	<	0.0000415	ug/L				0.000042	1	U		U_LAB
LANL	W Boundary (E240)	10/21/09	019	PCB_CONG	PCB-20/PCB-28	PCB-20/28	WTBKGD-09-11755	BKGD	UF		10-300	<	0.0000415	ug/L				0.000042	1	U		U_LAB
LANL	W Boundary (E240)	10/21/09	020	PCB_CONG	PCB-21/PCB-33	PCB-21/33	WTBKGD-09-11755	BKGD	UF		10-300	<	0.0000415	ug/L				0.000042	1	U		U_LAB
LANL	W Boundary (E240)	10/21/09	025	PCB_CONG	PCB-26/PCB-29	PCB-26/29	WTBKGD-09-11755	BKGD	UF		10-300	<	0.0000415	ug/L				0.000042	1	U		U_LAB
LANL	W Boundary (E240)	10/21/09	026	PCB_CONG	PCB-27	38444-76-7	WTBKGD-09-11755	BKGD	UF		10-300	<	0.0000207	ug/L				0.000021	1	U		U_LAB
LANL	W Boundary (E240)	10/21/09	027	PCB_CONG	PCB-31	16606-02-3	WTBKGD-09-11755	BKGD	UF		10-300	<	0.0000207	ug/L				0.000021	1	U		U_LAB
LANL	W Boundary (E240)	10/21/09	028	PCB_CONG	PCB-32	38444-77-8	WTBKGD-09-11755	BKGD	UF		10-300	<	0.0000207	ug/L				0.000021	1	U		U_LAB
LANL	W Boundary (E240)	10/21/09	035	PCB_CONG	PCB-40/PCB-71	PCB-40/71	WTBKGD-09-11755	BKGD	UF		10-300	<	0.0000415	ug/L				0.000042	1	U		U_LAB
LANL	W Boundary (E240)	10/21/09	039	PCB_CONG	PCB-44/PCB-47/PCB-65	PCB-44/47/65	WTBKGD-09-11755	BKGD	UF		10-300	<	0.0000622	ug/L				0.000062	1	U		U_LAB
LANL	W Boundary (E240)	10/21/09	040	PCB_CONG	PCB-45/PCB-51	PCB-45/51	WTBKGD-09-11755	BKGD	UF		10-300	<	0.0000415	ug/L				0.000042	1	U		U_LAB
LANL	W Boundary (E240)	10/21/09	043	PCB_CONG	PCB-49/PCB-69	PCB-49/69	WTBKGD-09-11755	BKGD	UF		10-300	<	0.0000415	ug/L				0.000042	1	U		U_LAB
LANL	W Boundary (E240)	10/21/09	044	PCB_CONG	PCB-50/PCB-53	PCB-50/53	WTBKGD-09-11755	BKGD	UF		10-300	<	0.0000415	ug/L				0.000042	1	U		U_LAB
LANL	W Boundary (E240)	10/21/09	045	PCB_CONG	PCB-52	35693-99-3	WTBKGD-09-11755	BKGD	UF		10-300		0.0000347	ug/L				0.000021	1			
LANL	W Boundary (E240)	10/21/09	046	PCB_CONG	PCB-54	15968-05-5	WTBKGD-09-11755	BKGD	UF		10-300	<	0.0000207	ug/L				0.000021	1	U		U_LAB
LANL	W Boundary (E240)	10/21/09	051	PCB_CONG	PCB-59/PCB-62/PCB-75	PCB-59/62/75	WTBKGD-09-11755	BKGD	UF		10-300	<	0.0000622	ug/L				0.000062	1	U		U_LAB
LANL	W Boundary (E240)	10/21/09	052	PCB_CONG	PCB-60	33025-41-1	WTBKGD-09-11755	BKGD	UF		10-300	<	0.0000207	ug/L				0.000021	1	U		U_LAB
LANL	W Boundary (E240)	10/21/09	053	PCB_CONG	PCB-61/PCB-70/PCB-74/PCB-76	PCB-61/70/74/76	WTBKGD-09-11755	BKGD	UF		10-300	<	0.000083	ug/L				0.000083	1	U		U_LAB
LANL	W Boundary (E240)	10/21/09	055	PCB_CONG	PCB-64	52663-58-8	WTBKGD-09-11755	BKGD	UF		10-300	<	0.0000207	ug/L				0.000021	1	U		U_LAB
LANL	W Boundary (E240)	10/21/09	056	PCB_CONG	PCB-66	32598-10-0	WTBKGD-09-11755	BKGD	UF		10-300	<	0.0000207	ug/L				0.000021	1	U		U_LAB
LANL	W Boundary (E240)	10/21/09	059	PCB_CONG	PCB-72	41464-42-0	WTBKGD-09-11755	BKGD	UF		10-300	<	0.0000207	ug/L				0.000021	1	U		U_LAB
LANL	W Boundary (E240)	10/21/09	061	PCB_CONG	PCB-77	32598-13-3	WTBKGD-09-11755	BKGD	UF		10-300	<	0.0000207	ug/L				0.000021	1	U		U_LAB
LANL	W Boundary (E240)	10/21/09	065	PCB_CONG	PCB-81	70362-50-4	WTBKGD-09-11755	BKGD	UF		10-300	<	0.0000207	ug/L				0.000021	1	U		U_LAB
LANL	W Boundary (E240)	10/21/09	069	PCB_CONG	PCB-85/PCB-116/PCB-117	PCB-85/116/117	WTBKGD-09-11755	BKGD	UF		10-300	<	0.0000622	ug/L				0.000062	1	U		U_LAB
LANL	W Boundary (E240)	10/21/09	070	PCB_CONG	PCB-86/87/97/109/119/125	PCB86+7/97/109+19+25	WTBKGD-09-11755	BKGD	UF		10-300	<	0.000124	ug/L				0.00012	1	U		U_LAB
LANL	W Boundary (E240)	10/21/09	073	PCB_CONG	PCB-90/PCB-101/PCB-113	PCB-90/101/113	WTBKGD-09-11755	BKGD	UF		10-300	<	0.0000622	ug/L				0.000062	1	U		U_LAB
LANL	W Boundary (E240)	10/21/09	074	PCB_CONG	PCB-92	52663-61-3	WTBKGD-09-11755	BKGD	UF		10-300	<	0.0000207	ug/L				0.000021	1	U		U_LAB
LANL	W Boundary (E240)	10/21/09	075	PCB_CONG	PCB-93/PCB-100	PCB-93/100	WTBKGD-09-11755	BKGD	UF		10-300	<	0.0000415	ug/L				0.000042	1	U		U_LAB
LANL	W Boundary (E240)	10/21/09	079	PCB_CONG	PCB-98/PCB-102	PCB-98/102	WTBKGD-09-11755	BKGD	UF		10-300	<	0.0000415	ug/L				0.000042	1	U		U_LAB
LANL	W Boundary (E240)	10/21/09	083	PCB_CONG	PCB-105	32598-14-4	WTBKGD-09-11755	BKGD	UF		10-300		0.0000227	ug/L				0.000021	1			
LANL	W Boundary (E240)	10/21/09	086	PCB_CONG	PCB-108/PCB-124	PCB-108/124	WTBKGD-09-11755	BKGD	UF		10-300	<	0.0000415	ug/L				0.000042	1	U		U_LAB
LANL	W Boundary (E240)	10/21/09	087	PCB_CONG	PCB-110/PCB-115	PCB-110/115	WTBKGD-09-11755	BKGD	UF		10-300		0.0000824	ug/L				0.000042	1			
LANL	W Boundary (E240)	10/21/09	089	PCB_CONG	PCB-112	74472-36-9	WTBKGD-09-11755	BKGD	UF		10-300	<	0.0000207	ug/L				0.000021	1	U		U_LAB
LANL	W Boundary (E240)	10/21/09	090	PCB_CONG	PCB-114	74472-37-0	WTBKGD-09-11755	BKGD	UF		10-300	<	0.0000207	ug/L				0.000021	1	U		U_LAB
LANL	W Boundary (E240)	10/21/09	091	PCB_CONG	PCB-118	31508-00-6	WTBKGD-09-11755	BKGD	UF		10-300	<	0.0000631	ug/L				0.000021	1			
LANL	W Boundary (E240)	10/21/09	094	PCB_CONG	PCB-122	76842-07-4	WTBKGD-09-11755	BKGD	UF		10-300	<	0.0000207	ug/L				0.000021	1	U		U_LAB
LANL	W Boundary (E240)	10/21/09	095	PCB_CONG	PCB-123	65510-44-3	WTBKGD-09-11755	BKGD	UF		10-300	<	0.0000207	ug/L				0.000021	1	U		U_LAB
LANL	W Boundary (E240)	10/21/09	096	PCB_CONG	PCB-126	57465-28-8	WTBKGD-09-11755	BKGD	UF		10-300	<	0.0000207	ug/L				0.000021	1	U		U_LAB
LANL	W Boundary (E240)	10/21/09	098	PCB_CONG	PCB-128/PCB-166	PCB-128/166	WTBKGD-09-11755	BKGD	UF		10-300	<	0.0000415	ug/L				0.000042	1	U		U_LAB
LANL	W Boundary (E240)	10/21/09	099	PCB_CONG	PCB-129/PCB-138/PCB-163	PCB-129/138/163	WTBKGD-09-11755	BKGD	UF		10-300		0.00103	ug/L				0.000062	1			
LANL	W Boundary (E240)	10/21/09	105	PCB_CONG	PCB-135/PCB-151	PCB-135/151	WTBKGD-09-11755	BKGD	UF		10-300	<	0.0000415	ug/L				0.000042	1	U		U_LAB
LANL	W Boundary (E240)	10/21/09	108	PCB_CONG	PCB-139/PCB-140	PCB-139/140	WTBKGD-09-11755	BKGD	UF		10-300	<	0.0000415	ug/L				0.000042	1	U		U_LAB
LANL	W Boundary (E240)	10/21/09	110	PCB_CONG	PCB-142	41411-61-4	WTBKGD-09-11755	BKGD	UF		10-300	<	0.0000207	ug/L				0.000021	1	U		U_LAB
LANL	W Boundary (E240)	10/21/09	111	PCB_CONG	PCB-143	68194-15-0	WTBKGD-09-11755	BKGD	UF		10-300	<	0.0000207	ug/L				0.000021	1	U		U_LAB
LANL	W Boundary (E240)	10/21/09	115	PCB_CONG	PCB-147/PCB-149	PCB-147/149	WTBKGD-09-11755	BKGD	UF		10-300		0.0000609	ug/L				0.000042	1			
LANL	W Boundary (E240)	10/21/09	119	PCB_CONG	PCB-153/PCB-168	PCB-153/168	WTBKGD-09-11755	BKGD	UF		10-300		0.0000745	ug/L				0.000042	1			
LANL	W Boundary (E240)	10/21/09	122	PCB_CONG	PCB-156/PCB-157	PCB-156/157	WTBKGD-09-11755	BKGD	UF		10-300	<	0.0000415	ug/L				0.000042	1	U		U_LAB
LANL	W Boundary (E240)	10/21/09	125	PCB_CONG	PCB-160	41411-62-5	WTBKGD-09-11755	BKGD	UF		10-300	<	0.0000207	ug/L				0.000021	1	U		U_LAB
LANL	W Boundary (E240)	10/21/09	126	PCB_CONG	PCB-161	74472-43-8	WTBKGD-09-11755	BKGD	UF		10-300	<	0.0000207	ug/L				0.000021	1	U		U_LAB
LANL	W Boundary (E240)	10/21/09	127	PCB_CONG	PCB-162	39635-34-2	WTBKGD-09-11755	BKGD	UF		10-300	<	0.0000207	ug/L				0.000021	1	U		U_LAB
LANL	W Boundary (E240)	10/21/09	128	PCB_CONG	PCB-164	74472-45-0	WTBKGD-09-11755	BKGD	UF		10-300	<	0.0000207	ug/L				0.000021	1	U		U_LAB
LANL	W Boundary (E240)	10/21/09	129	PCB_CONG	PCB-165	74472-46-1	WTBKGD-09-11755	BKGD	UF		10-300	<	0.0000207	ug/L				0.000021	1	U		U_LAB
LANL	W Boundary (E240)	10/21/09	130	PCB_CONG	PCB-167	52663-72-6	WTBKGD-09-11755	BKGD	UF		10-300	<	0.0000207	ug/L				0.000021	1	U		U_LAB
LANL	W Boundary (E240)	10/21/09	131	PCB_CONG	PCB-169	32774-16-6	WTBKGD-09-11755	BKGD	UF		10-300	<	0.0000207	ug/L				0.000021	1	U		U_LAB
LANL	W Boundary (E240)	10/21/09	132	PCB_CONG	PCB-170	35065-30-6	WTBKGD-09-11755	BKGD	UF		10-300	<	0.0000207	ug/L				0.000021	1	U		U_LAB
LANL	W Boundary (E240)	10/21/09	133	PCB_CONG	PCB-171/PCB-173	PCB-171/173	WTBKGD-09-11755	BKGD	UF		10-300	<	0.0000415	ug/L				0.000042	1	U		U_LAB
LANL	W Boundary (E240)	10/21/09	141	PCB_CONG	PCB-180/PCB-193	PCB-180/193	WTBKGD-09-11755	BKGD	UF		10-300	<	0.0000415	ug/L				0.000042	1	U		U_LAB
LANL	W Boundary (E240)	10/21/09	142	PCB_CONG	PCB-181	74472-47-2	WTBKGD-09-11755	BKGD	UF		10-300	<	0.0000207	ug/L				0.000021	1	U		U_LAB
LANL	W Boundary (E240)	10/21/09	144	PCB_CONG	PCB-183/PCB-185	PCB-183/185	WTBKGD-09-11755	BKGD	UF		10-300	<	0.0000415	ug/L				0.000042	1	U		U_LAB
LANL	W Boundary (E240)	10/21/09	145	PCB_CONG	PCB-184	74472-48-3	WTBKGD-09-11755	BKGD	UF		10-300	<	0.0000207	ug/L				0.000021	1	U		U_LAB
LANL	W Boundary (E240)	10/21/09	146	PCB_CONG	PCB-186	74472-49-4	WTBKGD-09-11755	BKGD	UF		10-300	<	0.0000207	ug/L				0.000021	1	U		U_LAB
LANL	W Boundary (E240)	10/21/09	147	PCB_CONG	PCB-187	52663-68-0	WTBKGD-09-11755	BKGD	UF		10-300	<	0.0000207	ug/L				0.000021	1	U		U_LAB
LANL	W Boundary (E240)	10/21/09	148	PCB_CONG	PCB-188	74487-85-7	WTBKGD-09-11755	BKGD	UF		10-300	<	0.0000207	ug/L				0.000021	1	U		U_LAB
LANL	W Boundary (E240)	10/21/09	149	PCB_CONG	PCB-189	39635-31-9	WTBKGD-09-11755	BKGD	UF		10-300	<	0.0000207	ug/L				0.000021	1	U		U_LAB
LANL	W Boundary (E240)	10/21/09	151	PCB_CONG	PCB-191	74472-50-7	WTBKGD-09-11755	BKGD	UF		10-300	<	0.0000207	ug/L				0.000021	1	U		U_LAB
LANL	W Boundary (E240)	10/21/09	152	PCB_CONG	PCB-192	74472-51-8	WTBKGD-09-11755	BKGD	UF		10-300	<	0.0000207	ug/L				0.000021	1	U		U_LAB
LANL	W Boundary (E240)	10/21/09	154	PCB_CONG	PCB-195	52663-78-2	WTBKGD-09-11755	BKGD	UF		10-300	<	0.0000207	ug/L				0.000021	1	U		U_LAB
LANL	W Boundary (E240)	10/21/09	156	PCB_CONG	PCB-197/PCB-200	PCB-197/200	WTBKGD-09-11755	BKGD	UF		10-300	<	0.0000415	ug/L				0.000042	1	U		U_LAB
LANL	W Boundary (E240)	10/21/09	157	PCB_CONG	PCB-198/PCB-199	PCB-198/199	WTBKGD-09-11755	BKGD	UF		10-300	<	0.0000415	ug/L				0.000042	1	U		U_LAB
LANL	W Boundary (E240)	10/21/09	159	PCB_CONG	PCB-202	2136-99-4	WTBKGD-09-11755	BKGD	UF		10-300	<	0.0000207	ug/L				0.000021	1	U		U_LAB
LANL	W Boundary (E240)	10/21/09	160	PCB_CONG	PCB-203	52663-76-0	WTBKGD-09-11755	BKGD	UF		10-300	<	0.0000207	ug/L				0.000021	1	U		U_LAB
LANL	W Boundary (E240)	10/21/09	161	PCB_CONG	PCB-204

LANL	W Boundary (E240)	8/5/10	087	PCB_CONG	PCB-110/PCB-115	PCB-110/115	WTBKGD-10-17262	BKGD	UF		10-4182	<	0.0000145	ug/L		0.0000145	0.000044	1	U		U_LAB
LANL	W Boundary (E240)	8/5/10	089	PCB_CONG	PCB-112	74472-36-9	WTBKGD-10-17262	BKGD	UF		10-4182	<	0.0000724	ug/L		0.0000724	0.000022	1	U		U_LAB
LANL	W Boundary (E240)	8/5/10	090	PCB_CONG	PCB-114	74472-37-0	WTBKGD-10-17262	BKGD	UF		10-4182	<	0.0000724	ug/L		0.0000724	0.000022	1	U		U_LAB
LANL	W Boundary (E240)	8/5/10	091	PCB_CONG	PCB-118	31508-00-6	WTBKGD-10-17262	BKGD	UF		10-4182	<	0.000072	ug/L		0.0000724	0.000022	1			
LANL	W Boundary (E240)	8/5/10	094	PCB_CONG	PCB-122	76842-07-4	WTBKGD-10-17262	BKGD	UF		10-4182	<	0.0000724	ug/L		0.0000724	0.000022	1	U		U_LAB
LANL	W Boundary (E240)	8/5/10	095	PCB_CONG	PCB-123	65510-44-3	WTBKGD-10-17262	BKGD	UF		10-4182	<	0.000363	ug/L		0.000363	0.00011	1	U		U_LAB
LANL	W Boundary (E240)	8/5/10	096	PCB_CONG	PCB-126	57465-28-8	WTBKGD-10-17262	BKGD	UF		10-4182	<	0.0000724	ug/L		0.0000724	0.000022	1	U		U_LAB
LANL	W Boundary (E240)	8/5/10	098	PCB_CONG	PCB-128/PCB-166	PCB-128/166	WTBKGD-10-17262	BKGD	UF		10-4182	<	0.00017	ug/L		0.0000145	0.000044	1			
LANL	W Boundary (E240)	8/5/10	099	PCB_CONG	PCB-129/PCB-138/PCB-163	PCB-129/138/163	WTBKGD-10-17262	BKGD	UF		10-4182	<	0.000886	ug/L		0.0000218	0.000065	1			
LANL	W Boundary (E240)	8/5/10	105	PCB_CONG	PCB-135/PCB-151	PCB-135/151	WTBKGD-10-17262	BKGD	UF		10-4182	<	0.000167	ug/L		0.0000145	0.000044	1			
LANL	W Boundary (E240)	8/5/10	108	PCB_CONG	PCB-139/PCB-140	PCB-139/140	WTBKGD-10-17262	BKGD	UF		10-4182	<	0.0000145	ug/L		0.0000145	0.000044	1	U		U_LAB
LANL	W Boundary (E240)	8/5/10	110	PCB_CONG	PCB-142	41411-61-4	WTBKGD-10-17262	BKGD	UF		10-4182	<	0.0000724	ug/L		0.0000724	0.000022	1	U		U_LAB
LANL	W Boundary (E240)	8/5/10	111	PCB_CONG	PCB-143	68194-15-0	WTBKGD-10-17262	BKGD	UF		10-4182	<	0.0000724	ug/L		0.0000724	0.000022	1	U		U_LAB
LANL	W Boundary (E240)	8/5/10	115	PCB_CONG	PCB-147/PCB-149	PCB-147/149	WTBKGD-10-17262	BKGD	UF		10-4182	<	0.000508	ug/L		0.0000145	0.000048	1			
LANL	W Boundary (E240)	8/5/10	119	PCB_CONG	PCB-153/PCB-168	PCB-153/168	WTBKGD-10-17262	BKGD	UF		10-4182	<	0.0042	ug/L		0.0000145	0.000048	1			
LANL	W Boundary (E240)	8/5/10	122	PCB_CONG	PCB-156/PCB-157	PCB-156/157	WTBKGD-10-17262	BKGD	UF		10-4182	<	0.00011	ug/L		0.0000145	0.000044	1			
LANL	W Boundary (E240)	8/5/10	125	PCB_CONG	PCB-160	41411-62-5	WTBKGD-10-17262	BKGD	UF		10-4182	<	0.0000724	ug/L		0.0000724	0.000022	1	U		U_LAB
LANL	W Boundary (E240)	8/5/10	126	PCB_CONG	PCB-161	74472-43-8	WTBKGD-10-17262	BKGD	UF		10-4182	<	0.0000724	ug/L		0.0000724	0.000022	1	U		U_LAB
LANL	W Boundary (E240)	8/5/10	127	PCB_CONG	PCB-162	39635-34-2	WTBKGD-10-17262	BKGD	UF		10-4182	<	0.0000724	ug/L		0.0000724	0.000022	1	U		U_LAB
LANL	W Boundary (E240)	8/5/10	128	PCB_CONG	PCB-164	74472-45-0	WTBKGD-10-17262	BKGD	UF		10-4182	<	0.0000644	ug/L		0.0000724	0.000022	1	J		
LANL	W Boundary (E240)	8/5/10	129	PCB_CONG	PCB-165	74472-46-1	WTBKGD-10-17262	BKGD	UF		10-4182	<	0.0000724	ug/L		0.0000724	0.000022	1	U		U_LAB
LANL	W Boundary (E240)	8/5/10	130	PCB_CONG	PCB-167	52663-72-6	WTBKGD-10-17262	BKGD	UF		10-4182	<	0.0000403	ug/L		0.0000724	0.000022	1			
LANL	W Boundary (E240)	8/5/10	131	PCB_CONG	PCB-169	32774-16-6	WTBKGD-10-17262	BKGD	UF		10-4182	<	0.0000724	ug/L		0.0000724	0.000022	1	U		U_LAB
LANL	W Boundary (E240)	8/5/10	132	PCB_CONG	PCB-170	35065-30-6	WTBKGD-10-17262	BKGD	UF		10-4182	<	0.000122	ug/L		0.0000724	0.000022	1			
LANL	W Boundary (E240)	8/5/10	133	PCB_CONG	PCB-171/PCB-173	PCB-171/173	WTBKGD-10-17262	BKGD	UF		10-4182	<	0.0000339	ug/L		0.0000145	0.000044	1	J		J_LAB
LANL	W Boundary (E240)	8/5/10	141	PCB_CONG	PCB-180/PCB-193	PCB-180/193	WTBKGD-10-17262	BKGD	UF		10-4182	<	0.000203	ug/L		0.0000145	0.000044	1			
LANL	W Boundary (E240)	8/5/10	142	PCB_CONG	PCB-181	74472-47-2	WTBKGD-10-17262	BKGD	UF		10-4182	<	0.0000724	ug/L		0.0000724	0.000022	1	U		U_LAB
LANL	W Boundary (E240)	8/5/10	144	PCB_CONG	PCB-183/PCB-185	PCB-183/185	WTBKGD-10-17262	BKGD	UF		10-4182	<	0.0000566	ug/L		0.0000145	0.000044	1			
LANL	W Boundary (E240)	8/5/10	145	PCB_CONG	PCB-184	74472-48-3	WTBKGD-10-17262	BKGD	UF		10-4182	<	0.0000724	ug/L		0.0000724	0.000022	1	U		U_LAB
LANL	W Boundary (E240)	8/5/10	146	PCB_CONG	PCB-186	74472-49-4	WTBKGD-10-17262	BKGD	UF		10-4182	<	0.0000724	ug/L		0.0000724	0.000022	1	U		U_LAB
LANL	W Boundary (E240)	8/5/10	147	PCB_CONG	PCB-187	52663-68-0	WTBKGD-10-17262	BKGD	UF		10-4182	<	0.0000925	ug/L		0.0000724	0.000022	1			
LANL	W Boundary (E240)	8/5/10	148	PCB_CONG	PCB-188	74487-85-7	WTBKGD-10-17262	BKGD	UF		10-4182	<	0.0000724	ug/L		0.0000724	0.000022	1	U		U_LAB
LANL	W Boundary (E240)	8/5/10	149	PCB_CONG	PCB-189	39635-31-9	WTBKGD-10-17262	BKGD	UF		10-4182	<	0.0000724	ug/L		0.0000724	0.000022	1	U		U_LAB
LANL	W Boundary (E240)	8/5/10	151	PCB_CONG	PCB-191	74472-50-7	WTBKGD-10-17262	BKGD	UF		10-4182	<	0.0000724	ug/L		0.0000724	0.000022	1	U		U_LAB
LANL	W Boundary (E240)	8/5/10	152	PCB_CONG	PCB-192	74472-51-8	WTBKGD-10-17262	BKGD	UF		10-4182	<	0.0000724	ug/L		0.0000724	0.000022	1	U		U_LAB
LANL	W Boundary (E240)	8/5/10	154	PCB_CONG	PCB-195	52663-78-2	WTBKGD-10-17262	BKGD	UF		10-4182	<	0.00000998	ug/L		0.0000724	0.000022	1	J		J_LAB
LANL	W Boundary (E240)	8/5/10	156	PCB_CONG	PCB-197/PCB-200	PCB-197/200	WTBKGD-10-17262	BKGD	UF		10-4182	<	0.0000145	ug/L		0.0000145	0.000044	1	U		U_LAB
LANL	W Boundary (E240)	8/5/10	157	PCB_CONG	PCB-198/PCB-199	PCB-198/199	WTBKGD-10-17262	BKGD	UF		10-4182	<	0.0000303	ug/L		0.0000145	0.000044	1	J		J_LAB
LANL	W Boundary (E240)	8/5/10	159	PCB_CONG	PCB-202	2136-99-4	WTBKGD-10-17262	BKGD	UF		10-4182	<	0.0000724	ug/L		0.0000724	0.000022	1	U		U_LAB
LANL	W Boundary (E240)	8/5/10	160	PCB_CONG	PCB-203	52663-76-0	WTBKGD-10-17262	BKGD	UF		10-4182	<	0.0000156	ug/L		0.0000724	0.000022	1	J		J_LAB
LANL	W Boundary (E240)	8/5/10	161	PCB_CONG	PCB-204	74472-52-9	WTBKGD-10-17262	BKGD	UF		10-4182	<	0.0000724	ug/L		0.0000724	0.000022	1	U		U_LAB
LANL	W Boundary (E240)	8/5/10	162	PCB_CONG	PCB-205	74472-53-0	WTBKGD-10-17262	BKGD	UF		10-4182	<	0.0000724	ug/L		0.0000724	0.000022	1	U		U_LAB
LANL	W Boundary (E240)	8/5/10	163	PCB_CONG	PCB-206	40186-72-9	WTBKGD-10-17262	BKGD	UF		10-4182	<	0.0000093	ug/L		0.0000724	0.000022	1	J		J_LAB
LANL	W Boundary (E240)	8/5/10	166	PCB_CONG	PCB-209	2051-24-3	WTBKGD-10-17262	BKGD	UF		10-4182	<	0.0000724	ug/L		0.0000724	0.000022	1	U		U_LAB
LANL	W Boundary (E240)	8/5/10	167	PCB_CONG	Total monoCB	27323-18-8	WTBKGD-10-17262	BKGD	UF		10-4182	<	0	ug/L			0.000023	1	U		U_LAB
LANL	W Boundary (E240)	8/5/10	168	PCB_CONG	Total diCB	25512-42-9	WTBKGD-10-17262	BKGD	UF		10-4182	<	0.0000111	ug/L			0.000022	1			
LANL	W Boundary (E240)	8/5/10	169	PCB_CONG	Total triCB	25323-68-6	WTBKGD-10-17262	BKGD	UF		10-4182	<	0	ug/L			0.000022	1	U		U_LAB
LANL	W Boundary (E240)	8/5/10	170	PCB_CONG	Total tetraCB	26914-33-0	WTBKGD-10-17262	BKGD	UF		10-4182	<	0.000106	ug/L			0.000022	1			
LANL	W Boundary (E240)	8/5/10	171	PCB_CONG	Total pentaCB	25429-29-2	WTBKGD-10-17262	BKGD	UF		10-4182	<	0.0011	ug/L			0.000022	1			
LANL	W Boundary (E240)	8/5/10	172	PCB_CONG	Total hexaCB	26601-64-9	WTBKGD-10-17262	BKGD	UF		10-4182	<	0.0032	ug/L			0.000022	1			
LANL	W Boundary (E240)	8/5/10	173	PCB_CONG	Total heptaCB	28655-71-2	WTBKGD-10-17262	BKGD	UF		10-4182	<	0.000755	ug/L			0.000022	1			
LANL	W Boundary (E240)	8/5/10	176	PCB_CONG	Total decaCB	DECACB(Total)	WTBKGD-10-17262	BKGD	UF		10-4182	<	0	ug/L			0.000022	1	U		U_LAB
LANL	W Boundary (E240)	8/5/10	177	PCB_CONG	Total PCB	1336-36-3	WTBKGD-10-17262	BKGD	UF		10-4182	<	0.00528	ug/L			0.000022	1			
LANL	W Boundary (E240)	8/15/10	001	PCB_CONG	PCB-1	2051-60-7	WTBKGD-10-17263	BKGD	UF		10-4348	<	0.0000772	ug/L		0.0000772	0.000023	1	U		U_LAB
LANL	W Boundary (E240)	8/15/10	002	PCB_CONG	PCB-2	2051-61-8	WTBKGD-10-17263	BKGD	UF		10-4348	<	0.0000772	ug/L		0.0000772	0.000023	1	U		U_LAB
LANL	W Boundary (E240)	8/15/10	003	PCB_CONG	PCB-3	2051-62-9	WTBKGD-10-17263	BKGD	UF		10-4348	<	0.0000772	ug/L		0.0000772	0.000023	1	U		U_LAB
LANL	W Boundary (E240)	8/15/10	004	PCB_CONG	PCB-4	13029-08-8	WTBKGD-10-17263	BKGD	UF		10-4348	<	0.0000387	ug/L		0.0000387	0.00012	1	U		U_LAB
LANL	W Boundary (E240)	8/15/10	005	PCB_CONG	PCB-5	16605-91-7	WTBKGD-10-17263	BKGD	UF		10-4348	<	0.0000772	ug/L		0.0000772	0.000023	1	U		U_LAB
LANL	W Boundary (E240)	8/15/10	006	PCB_CONG	PCB-6	25569-80-6	WTBKGD-10-17263	BKGD	UF		10-4348	<	0.0000772	ug/L		0.0000772	0.000023	1	U		U_LAB
LANL	W Boundary (E240)	8/15/10	007	PCB_CONG	PCB-7	33284-50-3	WTBKGD-10-17263	BKGD	UF		10-4348	<	0.0000772	ug/L		0.0000772	0.000023	1	U		U_LAB
LANL	W Boundary (E240)	8/15/10	008	PCB_CONG	PCB-8	34883-43-7	WTBKGD-10-17263	BKGD	UF		10-4348	<	0.0000772	ug/L		0.0000772	0.000023	1	U		U_LAB
LANL	W Boundary (E240)	8/15/10	009	PCB_CONG	PCB-9	34883-39-1	WTBKGD-10-17263	BKGD	UF		10-4348	<	0.0000772	ug/L		0.0000772	0.000023	1	U		U_LAB
LANL	W Boundary (E240)	8/15/10	010	PCB_CONG	PCB-10	33146-45-1	WTBKGD-10-17263	BKGD	UF		10-4348	<	0.0000387	ug/L		0.0000387	0.00012	1	U		U_LAB
LANL	W Boundary (E240)	8/15/10	011	PCB_CONG	PCB-11	2050-67-1	WTBKGD-10-17263	BKGD	UF		10-4348	<	0.0000387	ug/L		0.0000387	0.00012	1	U		U_LAB
LANL	W Boundary (E240)	8/15/10	012	PCB_CONG	PCB-12/PCB-13	PCB-12/13	WTBKGD-10-17263	BKGD	UF		10-4348	<	0.0000155	ug/L		0.0000155	0.000046	1	U		U_LAB
LANL	W Boundary (E240)	8/15/10	014	PCB_CONG	PCB-15	2050-68-2	WTBKGD-10-17263	BKGD	UF		10-4348	<	0.0000772	ug/L		0.0000772	0.000023	1	U		U_LAB
LANL	W Boundary (E240)	8/15/10	015	PCB_CONG	PCB-16	38444-78-9	WTBKGD-10-17263	BKGD	UF		10-4348	<	0.0000387	ug/L		0.0000387	0.00012	1	U		U_LAB
LANL	W Boundary (E240)	8/15/10	017	PCB_CONG	PCB-18/PCB-30	PCB-18/30	WTBKGD-10-17263	BKGD	UF		10-4348	<	0.0000155	ug/L		0.0000155	0.000046	1	U		U_LAB
LANL	W Boundary (E240)	8/15/10	019	PCB_CONG	PCB-20/PCB-28	PCB-20/28	WTBKGD-10-17263	BKGD	UF		10-4348	<	0.0000155	ug/L		0.0000155	0.000046	1	U		U_LAB
LANL	W Boundary (E240)	8/15/10	020	PCB_CONG	PCB-21/PCB-33	PCB-21/33	WTBKGD-10-17263	BKGD	UF		10-4348	<	0.0000155	ug/L		0.0000155	0.000046	1	U		U_LAB
LANL	W Boundary (E240)	8/15/10	025	PCB_CONG	PCB-26/PCB-29	PCB-26/29	WTBKGD-10-17263	BKGD	UF		10-4348	<	0.0000155	ug/L		0.0000155	0.000046	1	U		U_LAB
LANL	W Boundary (E240)	8/15/10	026	PCB_CONG	PCB-27	38444-76-7	WTBKGD-10-17263	BKGD	UF		10-4348	<	0.0000772	ug/L		0.0000772	0.000023	1	U		U_LAB
LANL	W Boundary (E240)	8/15/10	027	PCB_CONG	PCB-31	16606-02-3	WTBKGD-10-17263	BKGD	UF		10-4348	<	0.0000772	ug/L		0.0000772	0.000023	1	U		U_LAB
LANL	W Boundary (E240)	8/15/10	028	PCB_CONG	PCB-32	38444-77-8	WTBKGD-10-17263	BKGD	UF		10-4348	<	0.0000772	ug/L		0.0000772	0.000023	1	U		U_LAB
LANL	W Boundary (E240)	8/15/10	035	PCB_CONG	PCB-40/PCB-71	PCB-40/71	WTBKGD-10-17263	BKGD	UF		10-4348	<	0.0000155	ug/L		0.0000155	0.000046	1	U		U_LAB
LANL	W Boundary (E240)	8/15/10	039	PCB_CONG	PCB-44/PCB-47/PCB-65	PCB-44/47/65	WTBKGD-10-17263	BKGD	UF		10-4348	<	0.0000344	ug/L		0.0000232	0.00007	1	J		J_LAB
LANL	W Boundary (E240)	8/15/10	040	PCB_CONG	PCB-45/PCB-51	PCB-45/51	WTBKGD-10-17263	BKGD	UF		10-4348	<	0.0000243	ug/L		0.0000155	0.000046	1	J		J_LAB
LANL	W Boundary (E240)	8/15/10	043	PCB_CONG	PCB-49/PCB-69	PCB-49/69	WTBKGD-10-17263	BKGD	UF		10-4348	<	0.0000155	ug/L		0.0000155	0.000046	1	U		U_LAB
LANL	W Boundary (E240)	8/15/10	044	PCB_CONG	PCB-50/PCB-53	PCB-50/53	WTBKGD-10-17263	BKGD	UF		10-4348	<	0.0000155	ug/L		0.0000155	0.000046	1	U		U_LAB
LANL	W Boundary (E240)	8/15/10	045	PCB_CONG	PCB-52	35693-99-3	WTBKGD-10-17263	BKGD	UF		10-4348	<	0.0000287	ug/L		0.0000772	0.000034	1	J		J_LAB
LANL	W Boundary (E240)	8/15/10	046	PCB_CONG	PCB-54	15968-05-5	WTBKGD-10-17263	BKGD	UF		10-4348	<	0.0000772	ug/L		0.0000772	0.000023	1	U		U_LAB
LANL	W Boundary (E240)	8/15/10	051	PCB_CONG	PCB-59/PCB-62/PCB-75	PCB-59/62/75	WTBKGD-10-17263	BKGD	UF		10-4348	<	0.0000232	ug/L		0.0000232	0.00007	1	U		U_LAB
LANL	W Boundary (E240)	8/15/10	052	PCB_CONG	PCB-60	33025-41-1	WTBKGD-10-17263	BKGD	UF		10-4348	<	0.0000772	ug/L		0.0000772	0.000023	1	U		U_LAB
LANL	W Boundary (E240)	8/15/10	053	PCB_CONG	PCB-61/PCB-70/PCB-74/PCB-76	PCB-61/70/74/76	WTBKGD-10-17263	BKGD	UF		10-4348	<	0.0000485	ug/L		0.0000308	0.000093	1	J		J_LAB
LANL	W Boundary (E240)	8/15/10	055	PCB_CONG	PCB-64	52663-58-8	WTBKGD-10-17263	BKGD	UF		10-4348	<	0.0000992	ug/L		0.0000772	0.000023	1	J		J_LAB
LANL	W Boundary (E240)	8/15/10	056	PCB_CONG	PCB-66	32598-10-0	WTBKGD-10-17263	BKGD	UF		10-4348	<	0.0000221	ug/L		0.0000772	0.000023	1	J		J_LAB
LANL	W Boundary (E240)	8/15/10	059	PCB_CONG	PCB-72	41464-42-0	WTBKGD-10-17263	BKGD	UF		10-4348	<	0.0000772	ug/L		0.0000772	0.000023	1	U		U_LAB
LANL	W Boundary (E240)	8/15/10	061	PCB_CONG	PCB-77	32598-13-3	WTBKGD-10-17263	BKGD	UF		10-4348	<	0.0000772	ug/L		0.0000772	0.000023	1	U		U_LAB
LANL	W Boundary (E240)	8/15/10	065	PCB_CONG	PCB-81	70362-50-4	WTBKGD-10-17263	BKGD	UF		10-4348	<	0.0000772	ug/L		0.0000772	0.000023	1	U		U_LAB
LANL	W Boundary (E240)	8/15/10	069	PCB_CONG	PCB-85/PCB-116/PCB-117	PCB-85/116/117	WTBKGD-10-17263	BKGD	UF		10-4348	<	0.0000213	ug/L		0.0000772	0.00007	1	U		U_LAB
LANL	W Boundary (E240)	8/15/10	070	PCB_CONG	PCB-86/87/97/109/119/125	PCB86+7/97/109+19+25	WTBKGD-10-17263	BKGD	UF		10-4348	<	0.0000916	ug/L		0.0000464	0.00014	1	J		J_LAB
LANL	W Boundary (E240)	8/15/10	073	PCB_CONG	PCB-90/PCB-101/PCB-113	PCB-90/101/113	WTBKGD-10-17263	BKGD	UF		10-4348	<	0.000102	ug/L		0.0000232	0.00007	1			
LANL	W Boundary (E240)	8/15/10	074	PCB_CONG	PCB-92	52663-61-3	WTBKGD-10-17263	BKGD	UF		10-4348	<	0.0000211	ug/L		0.0000772	0.000023	1	J		J_LAB
LANL	W Boundary (E240)	8/15/10	075	PCB_CONG	PCB-93/PCB-100	PCB-93/100	WTBKGD-10-17263	BKGD	UF		10-4348	<	0.0000155	ug/L		0.0000155	0.000046	1	U		U_LAB
LANL	W Boundary (E240)	8/15/10	079	PCB_CONG	PCB-98/PCB-102	PCB-98/102	WTBKGD-10-17263	BKGD	UF		10-4348	<	0.0000155	ug/L		0.0000155	0.000046	1	U		U_LAB
LANL	W Boundary (E240)	8/15/10	083	PCB_CONG	PCB-105	32598-14-4	WTBKGD-10-17263	BKGD	UF		10-4348	<	0.000077	ug/L		0.0000387	0.00012	1	J		J_LAB
LANL	W Boundary (E240)	8/15/10	086	PCB_CONG	PCB-108/PCB-124	PCB-108/124	WTBKGD-10-17263	BKGD	UF		10-4348	<	0.0000155	ug/L		0.0000155	0.000046	1	U		U_LAB
LANL	W Boundary (E240)	8/15/10	087	PCB_CONG	PCB-110/PCB-115	PCB-110/115	WTBKGD-10-17263	BKGD	UF		10-4348	<	0.0000155	ug/L		0.0000155	0.000046	1	U		U_LAB
LANL	W Boundary (E240)	8/15/10	089	PCB_CONG	PCB-112	74472-36-9	WTBKGD-10-17263	BKGD	UF		10-4348	<	0.0000772	ug/L		0.0000772	0.000023	1	U		U_LAB
LANL	W Boundary (E240)	8/15/10	090	PCB_CONG	PCB-114	74472-37-0	WTBKGD-10-17263	BKGD	UF		10-4348	<	0.0000772	ug/L		0.0000772	0.000023	1	U		U_LAB
LANL	W Boundary (E240)	8/15/10	091	PCB_CONG	PCB-118	31508-00-6	WTBKGD-10-17263	BKGD	UF		10-4348	<	0.000159	ug/L		0.0000772	0.000023	1			
LANL	W Boundary (E240)	8/15/10	094	PCB_CONG	PCB-122	76842-07-4	WTBKGD-10-17263	BKGD	UF		10-4348	<	0.0000772	ug/L		0.0000772	0.000023	1	U		U_LAB
LANL	W Boundary (E240)	8/15/10	095	PCB_CONG	PCB-123	65510-44-3	WTBKGD-10-17263	BKGD	UF		10-4348	<	0.0000387	ug/L		0.0000387	0.00012	1	U		U_LAB
LANL	W Boundary (E240)	8/15/10	096	PCB_CONG	PCB-126	57465-28-8	WTBKGD-10-17263	BKGD	UF		10-4348	<	0.0000772	ug/L		0.0000772	0.000023	1	U		U_LAB
LANL	W Boundary (E240)	8/15/10	098	PCB_CONG	PCB-128/PCB-166	PCB-128/166	WTBKGD-10-17263	BKGD	UF		10-4348	<	0.00005	ug/L		0.0000155	0.000046	1			
LANL	W Boundary (E240)	8/15/10	099	PCB_CONG	PCB-129/PCB-138/PCB-163	PCB-129/138/163	WTBKGD-10-17263	BKGD	UF		10-4348	<	0.000271	ug/L		0.0000232	0.00007	1			
LANL	W Boundary (E240)	8/15/10	105	PCB_CONG	PCB-135/PCB-151	PCB-135/151	WTBKGD-10-17263	BKGD	UF		10-4348	<	0.0000476	ug/L		0.0000155	0.000046	1			
LANL	W Boundary (E240)	8/15/10	108	PCB_CONG	PCB-139/PCB-140	PCB-139/140	WTBKGD-10-17263	BKGD	UF		10-4348	<	0.0000155	ug/L		0.0000155	0.000046	1	U		U_LAB
LANL	W Boundary (E240)	8/15/10	110	PCB_CONG	PCB-142	41411-61-4	WTBKGD-10-17263	BKGD	UF		10-4348	<	0.0000772	ug/L		0.0000772	0.000023	1	U		U_LAB
LANL	W Boundary (E240)	8/15/10	111	PCB_CONG	PCB-143	68194-15-0	WTBKGD-10-17263	BKGD	UF		10-4348	<	0.0000772	ug/L		0.0000772	0.000023	1	U		U_LAB
LANL	W Boundary (E240)	8/15/10	115	PCB_CONG	PCB-147/PCB-149	PCB-147/149	WTBKGD-10-17263	BKGD	UF		10-4348	<	0.000122	ug/L		0.0000155	0.000052	1			
LANL	W Boundary (E240)	8/15/10	119	PCB_CONG	PCB-153/PCB-168	PCB-153/168	WTBKGD-10-17263	BKGD	UF		10-4348	<	0.000139	ug/L		0.0000155	0.000051	1			
LANL	W Boundary (E240)	8/15/10	122	PCB_CONG	PCB-156/PCB-157	PCB-156/157	WTBKGD-10-17263	BKGD	UF		10-4348	<	0.0000565	ug/L		0.0000155	0.000046	1			
LANL	W Boundary (E240)	8/15/10	125	PCB_CONG	PCB-160	41411-62-5	WTBKGD-10-17263	BKGD	UF		10-4348	<	0.0000772	ug/L		0.0000772	0.000023	1	U		U_LAB
LANL	W Boundary (E240)	8/15/10	126	PCB_CONG	PCB-161	74472-43-8	WTBKGD-10-17263	BKGD	UF		10-4348	<	0.0000772	ug/L		0.0000772	0.000023	1	U		U_LAB
LANL	W Boundary (E240)	8/15/10	127	PCB_CONG	PCB-162	39635-34-2	WTBKGD-10-17263	BKGD	UF		10-4348	<	0.0000772	ug/L		0.0000772	0.000023	1	U		U_LAB
LANL	W Boundary (E240)	8/15/10	128	PCB_CONG	PCB-164	74472-45-0	WTBKGD-10-17263	BKGD	UF		10-4348	<	0.0000226	ug/L		0.0000772	0.000023	1	J		J_LAB
LANL	W Boundary (E240)	8/15/10	129	PCB_CONG	PCB-165	74472-46-1	WTBKGD-10-17263	BKGD	UF		10-4348	<	0.0000772	ug/L		0.0000772	0.000023	1	U		U_LAB
LANL	W Boundary (E240)	8/15/10	130	PCB_CONG	PCB-167	52663-72-6	WTBKGD-10-17263	BKGD	UF		10-4348	<	0.0000772	ug/L		0.0000772	0.000023	1	U		U_LAB
LANL	W Boundary (E240)	8/15/10	131	PCB_CONG	PCB-169	32774-16-6	WTBKGD-10-17263	BKGD	UF		10-4348	<	0.0000772	ug/L		0.0000772	0.000023	1	U		U_LAB
LANL	W Boundary (E240)	8/15/10	132	PCB_CONG	PCB-170	35065-30-6	WTBKGD-10-17263	BKGD	UF		10-4348	<	0.0000412	ug/L		0.0000772	0.000023	1			
LANL	W Boundary (E240)	8/15/10	133	PCB_CONG	PCB-171/PCB-173	PCB-171/173	WTBKGD-10-17263	BKGD	UF		10-4348	<	0.0000155	ug/L		0.0000155	0.000046	1	U		U_LAB
LANL	W Boundary (E240)	8/15/10	141	PCB_CONG	PCB-180/PCB-193	PCB-180/193	WTBKGD-10-17263	BKGD	UF		10-4348	<	0.0000652	ug/L		0.0000155	0.000046	1			
LANL	W Boundary (E240)	8/15/10	142	PCB_CONG	PCB-181	74472-47-2	WTBKGD-10-17263	BKGD	UF		10-4348	<	0.0000772	ug/L		0.0000772	0.000023	1	U		U_LAB
LANL	W Boundary (E240)	8/15/10	144	PCB_CONG	PCB-183/PCB-185	PCB-183/185	WTBKGD-10-17263	BKGD	UF		10-4348	<	0.00017	ug/L		0.0000155	0.000046	1	J		J_LAB
LANL	W Boundary (E240)	8/15/10	145	PCB_CONG	PCB-184	74472-48-3	WTBKGD-10-17263	BKGD	UF		10-4348	<	0.0000772	ug/L		0.0000772	0.000023	1	U		U_LAB
LANL	W Boundary (E240)	8/15/10	146	PCB_CONG	PCB-186	74472-49-4	WTBKGD-10-17263	BKGD	UF		10-4348	<	0.0000772	ug/L		0.0000772	0.000023

LANL	W Boundary (E240)	8/16/10	075	PCB_CONG	PCB-93/PCB-100	PCB-93/100	WTBKGD-10-17264	BKGD	UF		10-4415	<	0.0000167	ug/L		0.0000167	0.00005	1	U		U_LAB
LANL	W Boundary (E240)	8/16/10	079	PCB_CONG	PCB-98/PCB-102	PCB-98/102	WTBKGD-10-17264	BKGD	UF		10-4415	<	0.0000167	ug/L		0.0000167	0.00005	1	U		U_LAB
LANL	W Boundary (E240)	8/16/10	083	PCB_CONG	PCB-105	12598-14-4	WTBKGD-10-17264	BKGD	UF		10-4415		0.0000811	ug/L		0.0000418	0.00013	1	J		J_LAB
LANL	W Boundary (E240)	8/16/10	086	PCB_CONG	PCB-108/PCB-124	PCB-108/124	WTBKGD-10-17264	BKGD	UF		10-4415	<	0.0000167	ug/L		0.0000167	0.00005	1	U		U_LAB
LANL	W Boundary (E240)	8/16/10	087	PCB_CONG	PCB-110/PCB-115	PCB-110/115	WTBKGD-10-17264	BKGD	UF		10-4415	<	0.0000167	ug/L		0.0000167	0.00005	1	U		U_LAB
LANL	W Boundary (E240)	8/16/10	089	PCB_CONG	PCB-112	74472-36-9	WTBKGD-10-17264	BKGD	UF		10-4415	<	0.0000834	ug/L		0.0000834	0.000025	1	U		U_LAB
LANL	W Boundary (E240)	8/16/10	090	PCB_CONG	PCB-114	74472-37-0	WTBKGD-10-17264	BKGD	UF		10-4415	<	0.0000834	ug/L		0.0000834	0.000025	1	U		U_LAB
LANL	W Boundary (E240)	8/16/10	091	PCB_CONG	PCB-118	31508-00-6	WTBKGD-10-17264	BKGD	UF		10-4415	<	0.00165	ug/L		0.0000834	0.000025	1			
LANL	W Boundary (E240)	8/16/10	094	PCB_CONG	PCB-122	76842-07-4	WTBKGD-10-17264	BKGD	UF		10-4415	<	0.0000834	ug/L		0.0000834	0.000025	1	U		U_LAB
LANL	W Boundary (E240)	8/16/10	095	PCB_CONG	PCB-123	65510-44-3	WTBKGD-10-17264	BKGD	UF		10-4415	<	0.0000413	ug/L		0.0000418	0.00013	1	U		U_LAB
LANL	W Boundary (E240)	8/16/10	096	PCB_CONG	PCB-126	57465-28-8	WTBKGD-10-17264	BKGD	UF		10-4415	<	0.0000834	ug/L		0.0000834	0.000025	1	U		U_LAB
LANL	W Boundary (E240)	8/16/10	098	PCB_CONG	PCB-128/PCB-166	PCB-128/166	WTBKGD-10-17264	BKGD	UF		10-4415		0.0000622	ug/L		0.0000167	0.00005	1			
LANL	W Boundary (E240)	8/16/10	099	PCB_CONG	PCB-129/PCB-138/PCB-163	PCB-129/138/163	WTBKGD-10-17264	BKGD	UF		10-4415		0.000334	ug/L		0.000025	0.000075	1			
LANL	W Boundary (E240)	8/16/10	105	PCB_CONG	PCB-135/PCB-151	PCB-135/151	WTBKGD-10-17264	BKGD	UF		10-4415		0.0000499	ug/L		0.0000167	0.00005	1	J		J_LAB
LANL	W Boundary (E240)	8/16/10	108	PCB_CONG	PCB-139/PCB-140	PCB-139/140	WTBKGD-10-17264	BKGD	UF		10-4415	<	0.0000167	ug/L		0.0000167	0.00005	1	U		U_LAB
LANL	W Boundary (E240)	8/16/10	110	PCB_CONG	PCB-142	41411-61-4	WTBKGD-10-17264	BKGD	UF		10-4415	<	0.0000834	ug/L		0.0000834	0.000025	1	U		U_LAB
LANL	W Boundary (E240)	8/16/10	111	PCB_CONG	PCB-143	68194-15-0	WTBKGD-10-17264	BKGD	UF		10-4415	<	0.0000834	ug/L		0.0000834	0.000025	1	U		U_LAB
LANL	W Boundary (E240)	8/16/10	115	PCB_CONG	PCB-147/PCB-149	PCB-147/149	WTBKGD-10-17264	BKGD	UF		10-4415		0.00155	ug/L		0.0000167	0.000056	1			
LANL	W Boundary (E240)	8/16/10	119	PCB_CONG	PCB-153/PCB-168	PCB-153/168	WTBKGD-10-17264	BKGD	UF		10-4415		0.000165	ug/L		0.0000167	0.000055	1			
LANL	W Boundary (E240)	8/16/10	122	PCB_CONG	PCB-156/PCB-157	PCB-156/157	WTBKGD-10-17264	BKGD	UF		10-4415		0.0000561	ug/L		0.0000167	0.00005	1			
LANL	W Boundary (E240)	8/16/10	125	PCB_CONG	PCB-160	41411-62-5	WTBKGD-10-17264	BKGD	UF		10-4415	<	0.0000834	ug/L		0.0000834	0.000025	1	U		U_LAB
LANL	W Boundary (E240)	8/16/10	126	PCB_CONG	PCB-161	74472-43-8	WTBKGD-10-17264	BKGD	UF		10-4415	<	0.0000834	ug/L		0.0000834	0.000025	1	U		U_LAB
LANL	W Boundary (E240)	8/16/10	127	PCB_CONG	PCB-162	39635-34-2	WTBKGD-10-17264	BKGD	UF		10-4415	<	0.0000834	ug/L		0.0000834	0.000025	1	U		U_LAB
LANL	W Boundary (E240)	8/16/10	128	PCB_CONG	PCB-164	74472-45-0	WTBKGD-10-17264	BKGD	UF		10-4415		0.000022	ug/L		0.0000834	0.000025	1	J		J_LAB
LANL	W Boundary (E240)	8/16/10	129	PCB_CONG	PCB-165	74472-46-1	WTBKGD-10-17264	BKGD	UF		10-4415	<	0.0000834	ug/L		0.0000834	0.000025	1	U		U_LAB
LANL	W Boundary (E240)	8/16/10	130	PCB_CONG	PCB-167	52663-72-6	WTBKGD-10-17264	BKGD	UF		10-4415		0.0000189	ug/L		0.0000834	0.000025	1	J		J_LAB
LANL	W Boundary (E240)	8/16/10	131	PCB_CONG	PCB-169	32774-16-6	WTBKGD-10-17264	BKGD	UF		10-4415	<	0.0000834	ug/L		0.0000834	0.000025	1	U		U_LAB
LANL	W Boundary (E240)	8/16/10	132	PCB_CONG	PCB-170	35065-30-6	WTBKGD-10-17264	BKGD	UF		10-4415		0.0000487	ug/L		0.0000834	0.000025	1			
LANL	W Boundary (E240)	8/16/10	133	PCB_CONG	PCB-171/PCB-173	PCB-171/173	WTBKGD-10-17264	BKGD	UF		10-4415	<	0.0000167	ug/L		0.0000167	0.00005	1	U		U_LAB
LANL	W Boundary (E240)	8/16/10	141	PCB_CONG	PCB-180/PCB-193	PCB-180/193	WTBKGD-10-17264	BKGD	UF		10-4415		0.0000693	ug/L		0.0000167	0.00005	1			
LANL	W Boundary (E240)	8/16/10	142	PCB_CONG	PCB-181	74472-47-2	WTBKGD-10-17264	BKGD	UF		10-4415	<	0.0000834	ug/L		0.0000834	0.000025	1	U		U_LAB
LANL	W Boundary (E240)	8/16/10	144	PCB_CONG	PCB-183/PCB-185	PCB-183/185	WTBKGD-10-17264	BKGD	UF		10-4415		0.0000172	ug/L		0.0000167	0.00005	1	J		J_LAB
LANL	W Boundary (E240)	8/16/10	145	PCB_CONG	PCB-184	74472-48-3	WTBKGD-10-17264	BKGD	UF		10-4415	<	0.0000834	ug/L		0.0000834	0.000025	1	U		U_LAB
LANL	W Boundary (E240)	8/16/10	146	PCB_CONG	PCB-186	74472-49-4	WTBKGD-10-17264	BKGD	UF		10-4415	<	0.0000834	ug/L		0.0000834	0.000025	1	U		U_LAB
LANL	W Boundary (E240)	8/16/10	147	PCB_CONG	PCB-187	52663-68-0	WTBKGD-10-17264	BKGD	UF		10-4415		0.0000312	ug/L		0.0000834	0.000025	1	J		J_LAB
LANL	W Boundary (E240)	8/16/10	148	PCB_CONG	PCB-188	74487-85-7	WTBKGD-10-17264	BKGD	UF		10-4415	<	0.0000834	ug/L		0.0000834	0.000025	1	U		U_LAB
LANL	W Boundary (E240)	8/16/10	149	PCB_CONG	PCB-189	39635-31-9	WTBKGD-10-17264	BKGD	UF		10-4415	<	0.0000834	ug/L		0.0000834	0.000025	1	U		U_LAB
LANL	W Boundary (E240)	8/16/10	151	PCB_CONG	PCB-191	74472-50-7	WTBKGD-10-17264	BKGD	UF		10-4415	<	0.0000834	ug/L		0.0000834	0.000025	1	U		U_LAB
LANL	W Boundary (E240)	8/16/10	152	PCB_CONG	PCB-192	74472-51-8	WTBKGD-10-17264	BKGD	UF		10-4415	<	0.0000834	ug/L		0.0000834	0.000025	1	U		U_LAB
LANL	W Boundary (E240)	8/16/10	154	PCB_CONG	PCB-195	52663-78-2	WTBKGD-10-17264	BKGD	UF		10-4415	<	0.0000834	ug/L		0.0000834	0.000025	1	U		U_LAB
LANL	W Boundary (E240)	8/16/10	156	PCB_CONG	PCB-197/PCB-200	PCB-197/200	WTBKGD-10-17264	BKGD	UF		10-4415	<	0.0000167	ug/L		0.0000167	0.00005	1	U		U_LAB
LANL	W Boundary (E240)	8/16/10	157	PCB_CONG	PCB-198/PCB-199	PCB-198/199	WTBKGD-10-17264	BKGD	UF		10-4415	<	0.0000167	ug/L		0.0000167	0.00005	1	U		U_LAB
LANL	W Boundary (E240)	8/16/10	159	PCB_CONG	PCB-202	2136-99-4	WTBKGD-10-17264	BKGD	UF		10-4415	<	0.0000834	ug/L		0.0000834	0.000025	1	U		U_LAB
LANL	W Boundary (E240)	8/16/10	160	PCB_CONG	PCB-203	52663-76-0	WTBKGD-10-17264	BKGD	UF		10-4415	<	0.0000834	ug/L		0.0000834	0.000025	1	U		U_LAB
LANL	W Boundary (E240)	8/16/10	161	PCB_CONG	PCB-204	74472-52-9	WTBKGD-10-17264	BKGD	UF		10-4415	<	0.0000834	ug/L		0.0000834	0.000025	1	U		U_LAB
LANL	W Boundary (E240)	8/16/10	162	PCB_CONG	PCB-205	74472-53-0	WTBKGD-10-17264	BKGD	UF		10-4415	<	0.0000834	ug/L		0.0000834	0.000025	1	U		U_LAB
LANL	W Boundary (E240)	8/16/10	163	PCB_CONG	PCB-206	40186-72-9	WTBKGD-10-17264	BKGD	UF		10-4415	<	0.0000834	ug/L		0.0000834	0.000025	1	U		U_LAB
LANL	W Boundary (E240)	8/16/10	166	PCB_CONG	PCB-209	2051-24-3	WTBKGD-10-17264	BKGD	UF		10-4415		0.0000929	ug/L		0.0000834	0.000025	1	J		J_LAB
LANL	W Boundary (E240)	8/16/10	167	PCB_CONG	Total monoCB	27323-18-8	WTBKGD-10-17264	BKGD	UF		10-4415	<	0	ug/L			0.000025	1	U		U_LAB
LANL	W Boundary (E240)	8/16/10	168	PCB_CONG	Total diCB	25512-42-9	WTBKGD-10-17264	BKGD	UF		10-4415	<	0	ug/L			0.000025	1	U		U_LAB
LANL	W Boundary (E240)	8/16/10	169	PCB_CONG	Total triCB	25323-68-6	WTBKGD-10-17264	BKGD	UF		10-4415	<	0	ug/L			0.000025	1	U		U_LAB
LANL	W Boundary (E240)	8/16/10	170	PCB_CONG	Total tetraCB	26914-33-0	WTBKGD-10-17264	BKGD	UF		10-4415		0.000129	ug/L			0.000025	1			
LANL	W Boundary (E240)	8/16/10	171	PCB_CONG	Total pentaCB	25429-29-2	WTBKGD-10-17264	BKGD	UF		10-4415		0.000569	ug/L			0.000025	1			
LANL	W Boundary (E240)	8/16/10	172	PCB_CONG	Total hexaCB	26601-64-9	WTBKGD-10-17264	BKGD	UF		10-4415		0.00114	ug/L			0.000025	1			
LANL	W Boundary (E240)	8/16/10	173	PCB_CONG	Total heptaCB	28655-71-2	WTBKGD-10-17264	BKGD	UF		10-4415		0.00228	ug/L			0.000025	1			
LANL	W Boundary (E240)	8/16/10	176	PCB_CONG	Total decaCB	DECACB(Total)	WTBKGD-10-17264	BKGD	UF		10-4415		0.00000929	ug/L			0.000025	1			
LANL	W Boundary (E240)	8/16/10	177	PCB_CONG	Total PCB	1336-36-3	WTBKGD-10-17264	BKGD	UF		10-4415		0.00207	ug/L			0.000025	1			
LANL	W Boundary (E240)	8/16/10	001	PCB_CONG	PCB-1	2051-60-7	WTBKGD-10-17265	BKGD	UF		10-4415	<	0.0000823	ug/L		0.0000823	0.000025	1	U		U_LAB
LANL	W Boundary (E240)	8/16/10	002	PCB_CONG	PCB-2	2051-61-8	WTBKGD-10-17265	BKGD	UF		10-4415	<	0.0000823	ug/L		0.0000823	0.000025	1	U		U_LAB
LANL	W Boundary (E240)	8/16/10	003	PCB_CONG	PCB-3	2051-62-9	WTBKGD-10-17265	BKGD	UF		10-4415	<	0.0000823	ug/L		0.0000823	0.000025	1	U		U_LAB
LANL	W Boundary (E240)	8/16/10	004	PCB_CONG	PCB-4	13029-08-8	WTBKGD-10-17265	BKGD	UF		10-4415	<	0.0000413	ug/L		0.0000413	0.00012	1	U		U_LAB
LANL	W Boundary (E240)	8/16/10	005	PCB_CONG	PCB-5	16605-91-7	WTBKGD-10-17265	BKGD	UF		10-4415	<	0.0000823	ug/L		0.0000823	0.000025	1	U		U_LAB
LANL	W Boundary (E240)	8/16/10	006	PCB_CONG	PCB-6	25569-80-6	WTBKGD-10-17265	BKGD	UF		10-4415	<	0.0000823	ug/L		0.0000823	0.000025	1	U		U_LAB
LANL	W Boundary (E240)	8/16/10	007	PCB_CONG	PCB-7	33284-50-3	WTBKGD-10-17265	BKGD	UF		10-4415	<	0.0000823	ug/L		0.0000823	0.000025	1	U		U_LAB
LANL	W Boundary (E240)	8/16/10	008	PCB_CONG	PCB-8	34883-43-7	WTBKGD-10-17265	BKGD	UF		10-4415	<	0.0000823	ug/L		0.0000823	0.000025	1	U		U_LAB
LANL	W Boundary (E240)	8/16/10	009	PCB_CONG	PCB-9	34883-39-1	WTBKGD-10-17265	BKGD	UF		10-4415	<	0.0000823	ug/L		0.0000823	0.000025	1	U		U_LAB
LANL	W Boundary (E240)	8/16/10	010	PCB_CONG	PCB-10	33146-45-1	WTBKGD-10-17265	BKGD	UF		10-4415	<	0.0000413	ug/L		0.0000413	0.00012	1	U		U_LAB
LANL	W Boundary (E240)	8/16/10	011	PCB_CONG	PCB-11	2050-67-1	WTBKGD-10-17265	BKGD	UF		10-4415	<	0.0000413	ug/L		0.0000413	0.00012	1	U		U_LAB
LANL	W Boundary (E240)	8/16/10	012	PCB_CONG	PCB-12/PCB-13	PCB-12/13	WTBKGD-10-17265	BKGD	UF		10-4415	<	0.000165	ug/L		0.0000165	0.000049	1	U		U_LAB
LANL	W Boundary (E240)	8/16/10	014	PCB_CONG	PCB-15	2050-68-2	WTBKGD-10-17265	BKGD	UF		10-4415	<	0.0000823	ug/L		0.0000823	0.000025	1	U		U_LAB
LANL	W Boundary (E240)	8/16/10	015	PCB_CONG	PCB-16	38444-78-9	WTBKGD-10-17265	BKGD	UF		10-4415	<	0.0000413	ug/L		0.0000413	0.00012	1	U		U_LAB
LANL	W Boundary (E240)	8/16/10	017	PCB_CONG	PCB-18/PCB-30	PCB-18/30	WTBKGD-10-17265	BKGD	UF		10-4415	<	0.000165	ug/L		0.0000165	0.000049	1	U		U_LAB
LANL	W Boundary (E240)	8/16/10	019	PCB_CONG	PCB-20/PCB-28	PCB-20/28	WTBKGD-10-17265	BKGD	UF		10-4415	<	0.000165	ug/L		0.0000165	0.000049	1	U		U_LAB
LANL	W Boundary (E240)	8/16/10	020	PCB_CONG	PCB-21/PCB-33	PCB-21/33	WTBKGD-10-17265	BKGD	UF		10-4415	<	0.000165	ug/L		0.0000165	0.000049	1	U		U_LAB
LANL	W Boundary (E240)	8/16/10	025	PCB_CONG	PCB-26/PCB-29	PCB-26/29	WTBKGD-10-17265	BKGD	UF		10-4415	<	0.000165	ug/L		0.0000165	0.000049	1	U		U_LAB
LANL	W Boundary (E240)	8/16/10	026	PCB_CONG	PCB-27	38444-76-7	WTBKGD-10-17265	BKGD	UF		10-4415	<	0.0000823	ug/L		0.0000823	0.000025	1	U		U_LAB
LANL	W Boundary (E240)	8/16/10	027	PCB_CONG	PCB-31	16606-02-3	WTBKGD-10-17265	BKGD	UF		10-4415	<	0.0000823	ug/L		0.0000823	0.000025	1	U		U_LAB
LANL	W Boundary (E240)	8/16/10	028	PCB_CONG	PCB-32	38444-77-8	WTBKGD-10-17265	BKGD	UF		10-4415	<	0.0000823	ug/L		0.0000823	0.000025	1	U		U_LAB
LANL	W Boundary (E240)	8/16/10	035	PCB_CONG	PCB-40/PCB-71	PCB-40/71	WTBKGD-10-17265	BKGD	UF		10-4415	<	0.000165	ug/L		0.0000165	0.000049	1	U		U_LAB
LANL	W Boundary (E240)	8/16/10	039	PCB_CONG	PCB-44/PCB-47/PCB-65	PCB-44/47/65	WTBKGD-10-17265	BKGD	UF		10-4415		0.000275	ug/L		0.0000247	0.000074	1	J		J_LAB
LANL	W Boundary (E240)	8/16/10	040	PCB_CONG	PCB-45/PCB-51	PCB-45/51	WTBKGD-10-17265	BKGD	UF		10-4415	<	0.000165	ug/L		0.0000165	0.000049	1	U		U_LAB
LANL	W Boundary (E240)	8/16/10	043	PCB_CONG	PCB-49/PCB-69	PCB-49/69	WTBKGD-10-17265	BKGD	UF		10-4415	<	0.000165	ug/L		0.0000165	0.000049	1	U		U_LAB
LANL	W Boundary (E240)	8/16/10	044	PCB_CONG	PCB-50/PCB-53	PCB-50/53	WTBKGD-10-17265	BKGD	UF		10-4415	<	0.000165	ug/L		0.0000165	0.000049	1	U		U_LAB
LANL	W Boundary (E240)	8/16/10	045	PCB_CONG	PCB-52	35693-99-3	WTBKGD-10-17265	BKGD	UF		10-4415	<	0.0000489	ug/L		0.0000823	0.000032	1	J		J_LAB
LANL	W Boundary (E240)	8/16/10	046	PCB_CONG	PCB-54	15968-05-5	WTBKGD-10-17265	BKGD	UF		10-4415	<	0.0000823	ug/L		0.0000823	0.000025	1	U		U_LAB
LANL	W Boundary (E240)	8/16/10	051	PCB_CONG	PCB-59/PCB-62/PCB-75	PCB-59/62/75	WTBKGD-10-17265	BKGD	UF		10-4415	<	0.0000247	ug/L		0.0000247	0.000074	1	U		U_LAB
LANL	W Boundary (E240)	8/16/10	052	PCB_CONG	PCB-60	33025-41-1	WTBKGD-10-17265	BKGD	UF		10-4415	<	0.0000823	ug/L		0.0000823	0.000025	1	U		U_LAB
LANL	W Boundary (E240)	8/16/10	053	PCB_CONG	PCB-61/PCB-70/PCB-74/PCB-76	PCB-61/70/74/76	WTBKGD-10-17265	BKGD	UF		10-4415		0.0000549	ug/L		0.0000329	0.000099	1	J		J_LAB
LANL	W Boundary (E240)	8/16/10	055	PCB_CONG	PCB-64	52663-58-8	WTBKGD-10-17265	BKGD	UF		10-4415	<	0.0000823	ug/L		0.0000823	0.000025	1	U		U_LAB
LANL	W Boundary (E240)	8/16/10	056	PCB_CONG	PCB-66	32598-10-0	WTBKGD-10-17265	BKGD	UF		10-4415	<	0.0000148	ug/L		0.0000823	0.000025	1	J		J_LAB
LANL	W Boundary (E240)	8/16/10	059	PCB_CONG	PCB-72	41464-42-0	WTBKGD-10-17265	BKGD	UF		10-4415	<	0.0000823	ug/L		0.0000823	0.000025	1	U		U_LAB
LANL	W Boundary (E240)	8/16/10	061	PCB_CONG	PCB-77	32598-13-3	WTBKGD-10-17265	BKGD	UF		10-4415	<	0.0000823	ug/L		0.0000823	0.000025	1	U		U_LAB
LANL	W Boundary (E240)	8/16/10	065	PCB_CONG	PCB-81	70362-50-4	WTBKGD-10-17265	BKGD	UF		10-4415	<	0.0000823	ug/L		0.0000823	0.000025	1	U		U_LAB
LANL	W Boundary (E240)	8/16/10	069	PCB_CONG	PCB-85/PCB-116/PCB-117	PCB-85/116/117	WTBKGD-10-17265	BKGD	UF		10-4415	<	0.0000247	ug/L		0.0000247	0.000074	1	U		U_LAB
LANL	W Boundary (E240)	8/16/10	070	PCB_CONG	PCB-86/87/97/109/119/125	PCB86+7/97/109+19+25	WTBKGD-10-17265	BKGD	UF		10-4415		0.0000886	ug/L		0.0000494	0.00015	1	J		J_LAB
LANL	W Boundary (E240)	8/16/10	073	PCB_CONG	PCB-90/PCB-101/PCB-113	PCB-90/101/113	WTBKGD-10-17265	BKGD	UF		10-4415	<	0.00102	ug/L		0.0000247	0.000074	1	U		U_LAB
LANL	W Boundary (E240)	8/16/10	074	PCB_CONG	PCB-92	52663-61-3	WTBKGD-10-17265	BKGD	UF		10-4415		0.0000183	ug/L		0.0000823	0.000025	1	J		J_LAB
LANL	W Boundary (E240)	8/16/10	075	PCB_CONG	PCB-93/PCB-100	PCB-93/100	WTBKGD-10-17265	BKGD	UF		10-4415	<	0.000165	ug/L		0.0000165	0.000049	1	U		U_LAB
LANL	W Boundary (E240)	8/16/10	079	PCB_CONG	PCB-98/PCB-102	PCB-98/102	WTBKGD-10-17265	BKGD	UF		10-4415	<	0.000165	ug/L		0.0000165	0.000049	1	U		U_LAB
LANL	W Boundary (E240)	8/16/10	083	PCB_CONG	PCB-105	12598-14-4	WTBKGD-10-17265	BKGD	UF		10-4415		0.0000707	ug/L		0.0000413	0.00012	1	J		J_LAB
LANL	W Boundary (E240)	8/16/10	086	PCB_CONG	PCB-108/PCB-124	PCB-108/124	WTBKGD-10-17265	BKGD	UF		10-4415	<	0.000165	ug/L		0.0000165	0.000049	1	U		U_LAB
LANL	W Boundary (E240)	8/16/10	087	PCB_CONG	PCB-110/PCB-115	PCB-110/115	WTBKGD-10-17265	BKGD	UF		10-4415	<	0.000165	ug/L		0.0000165	0.000049	1	U		U_LAB
LANL	W Boundary (E240)	8/16/10	089	PCB_CONG	PCB-112	74472-36-9	WTBKGD-10-17265	BKGD	UF		10-4415	<	0.0000823	ug/L		0.0000823	0.000025	1	U		U_LAB
LANL	W Boundary (E240)	8/16/10	090	PCB_CONG	PCB-114	74472-37-0	WTBKGD-10-17265	BKGD	UF		10-4415	<	0.0000823	ug/L		0.0000823	0.000025	1	U		U_LAB
LANL	W Boundary (E240)	8/16/10	091	PCB_CONG	PCB-118	31508-00-6	WTBKGD-10-17265	BKGD	UF		10-4415		0.000159	ug/L		0.0000823	0.000025	1	J		J_LAB
LANL	W Boundary (E240)	8/16/10	094	PCB_CONG	PCB-122	76842-07-4	WTBKGD-10-17265	BKGD	UF		10-4415	<	0.0000823	ug/L		0.0000823	0.000025	1	U		U_LAB
LANL	W Boundary (E240)	8/16/10	095	PCB_CONG	PCB-123	65510-44-3	WTBKGD-10-17265	BKGD	UF		10-4415	<	0.0000413	ug/L		0.0000413	0.00012	1	U		U_LAB
LANL	W Boundary (E240)	8/16/10	096	PCB_CONG	PCB-126	57465-28-8	WTBKGD-10-17265	BKGD	UF		10-4415	<	0.0000823	ug/L		0.0000823	0.000025	1	U		U_LAB
LANL	W Boundary (E240)	8/16/10	098	PCB_CONG	PCB-128/PCB-166	PCB-128/166	WTBKGD-10-17265	BKGD	UF		10-4415		0.000165	ug/L		0.0000165	0.000049	1	J		J_LAB
LANL	W Boundary (E240)	8/16/10	099	PCB_CONG	PCB-129/PCB-138/PCB-163	PCB-129/138/163	WTBKGD-10-17265	BKGD	UF		10-4415		0.000256	ug/L		0.0000247	0.000074	1			
LANL	W Boundary (E240)	8/16/10	105	PCB_CONG	PCB-135/PCB-151	PCB-135/151	WTBKGD-10-17265	BKGD	UF		10-4415		0.000047	ug/L		0.0000165	0.000049	1	J		J_LAB
LANL	W Boundary (E240)	8/16/10	108	PCB_CONG	PCB-139/PCB-140	PCB-139/140	WTBKGD-10-17265	BKGD	UF		10-4415	<	0.000165	ug/L		0.0000165	0.000049	1	U		U_LAB
LANL	W Boundary (E240)	8/16/10	110	PCB_CONG	PCB-142	41411-61-4	WTBKGD-10-17265	BKGD	UF		10-4415	<	0.0000823	ug/L		0.0000823	0.000025	1	U		U_LAB
LANL	W Boundary (E240)	8/16/10	111	PCB_CONG	PCB-143	68194-15-0	WTBKGD-10-17265	BKGD	UF		10-4415	<	0.0000823	ug/L		0.0000823	0.000025	1	U		U_LAB
LANL	W Boundary (E240)	8/16/10	115	PCB_CONG	PCB-147/PCB-149	PCB-147/149	WTBKGD-10-17265	BKGD	UF		10-4415		0.000138	ug/L		0.0000165	0.000049	1			
LANL	W Boundary (E240)	8/16/10	119	PCB_CONG	PCB-153/PCB-168	PCB-153/168	WTBKGD-10-17265	BKGD	UF		10-4415		0.000127	ug/L		0.0000165	0.00005	1			
LANL	W Boundary (E240)	8/16/10	122	PCB_CONG	PCB-156/PCB-157	PCB-156/157	WTBKGD-10-17265	BKGD	UF		10-4415		0.0000369	ug/L		0.0000165	0.000049	1	J		J_LAB
LANL	W Boundary (E240)	8/16/10	125	PCB_CONG	PCB-160	41411-62-5	WTBKGD-10-17265	BKGD	UF		10-4415	<	0.0000823	ug/L		0.0000823	0.000025	1	U		U_LAB
LANL	W Boundary (E240)	8/16/10	126	PCB_CONG	PCB-161	74472-43-8	WTBKGD-10-17265	BKGD	UF		10-4415	<	0.0000823	ug/L		0.0000823	0.000025	1	U		U_LAB
LANL	W Boundary (E240)	8/16/10	127	PCB_CONG	PCB-162	39635-34-2	WTBKGD-10-17265	BKGD	UF		10-4415	<	0.0000823	ug/L		0.0000823	0.000025	1	U		U_LAB
LANL	W Boundary (E240)	8/16/10	128	PCB_CONG	PCB-164	74472-45-0	WTBKGD-10-17265	BKGD	UF		10-4415		0.000155	ug/L		0.0000823	0.000025	1	J		J_LAB
LANL	W Boundary (E240)	8/16/10	129	PCB_CONG	PCB-165	74472-46-1	WTBKGD-10-17265	BKGD	UF		10-4415	<	0.0000823	ug/L		0.0000823	0.000025	1	U		U_LAB
LANL	W Boundary (E240)	8/16/10	130	PCB_CONG	PCB-167	52663-72-6	WTBKGD-10-17265	BKGD	UF		10-4415		0.0000108	ug/L		0.0000823	0.000025	1	J		J_LAB
LANL	W Boundary (E240)	8/16/10	131	PCB_CONG	PCB-169	32774-16-6	WTBKGD-10-17265	BKGD	UF		10-4415	<	0.0000823	ug/L		0.0000823	0.000025	1	U		U_LAB
LANL	W Boundary (E240)	8/16/10	132	PCB_CONG	PCB-170	35065-30-6	WTBKGD-10-17265	BKGD	UF		10-4415		0.0000352	ug/L		0.0000823	0.000025	1	J		J_LAB
LANL	W Boundary (E240)	8/16/10	133	PCB_CONG	PCB-171/PCB-173	PCB-171/173	WTBKGD-10-17265	BKGD	UF		10-4415	<	0.000165	ug/L		0.0000165	0.000049	1	U		U_LAB
LANL	W Boundary (E240)	8/16/10	141	PCB_CONG	PCB-180/PCB-193	PCB-180/193	WTBKGD-10-17265	BKGD	UF		10

LANL	W Boundary (E240)	9/21/10	069	PCB_CONG	PCB-85/PCB-116/PCB-117	PCB-85/116/117	WTBKGD-10-27093	BKGD	UF		10-4769	<	0.0000208	ug/L		0.000062	0.000062	1	U		U_LAB
LANL	W Boundary (E240)	9/21/10	070	PCB_CONG	PCB-86/87/97/109/119/125	PCB86+7/97/109+19+25	WTBKGD-10-27093	BKGD	UF		10-4769	<	0.0000416	ug/L		0.000046	0.00013	1	U		U_LAB
LANL	W Boundary (E240)	9/21/10	073	PCB_CONG	PCB-90/PCB-101/PCB-113	PCB-90/101/113	WTBKGD-10-27093	BKGD	UF		10-4769	<	0.0000208	ug/L		0.000208	0.000062	1	U		U_LAB
LANL	W Boundary (E240)	9/21/10	074	PCB_CONG	PCB-92	52663-61-3	WTBKGD-10-27093	BKGD	UF		10-4769	<	0.0000692	ug/L		0.000069	0.000021	1	U		U_LAB
LANL	W Boundary (E240)	9/21/10	075	PCB_CONG	PCB-93/PCB-100	PCB-93/100	WTBKGD-10-27093	BKGD	UF		10-4769	<	0.0000139	ug/L		0.0000139	0.000042	1	U		U_LAB
LANL	W Boundary (E240)	9/21/10	079	PCB_CONG	PCB-98/PCB-102	PCB-98/102	WTBKGD-10-27093	BKGD	UF		10-4769	<	0.0000139	ug/L		0.0000139	0.000042	1	U		U_LAB
LANL	W Boundary (E240)	9/21/10	083	PCB_CONG	PCB-105	32598-14-4	WTBKGD-10-27093	BKGD	UF		10-4769	<	0.0000347	ug/L		0.0000347	0.0001	1	U		U_LAB
LANL	W Boundary (E240)	9/21/10	086	PCB_CONG	PCB-108/PCB-124	PCB-108/124	WTBKGD-10-27093	BKGD	UF		10-4769	<	0.0000139	ug/L		0.0000139	0.000042	1	U		U_LAB
LANL	W Boundary (E240)	9/21/10	087	PCB_CONG	PCB-110/PCB-115	PCB-110/115	WTBKGD-10-27093	BKGD	UF		10-4769	<	0.0000139	ug/L		0.0000139	0.000042	1	U		U_LAB
LANL	W Boundary (E240)	9/21/10	089	PCB_CONG	PCB-112	74472-36-9	WTBKGD-10-27093	BKGD	UF		10-4769	<	0.0000692	ug/L		0.0000692	0.000021	1	U		U_LAB
LANL	W Boundary (E240)	9/21/10	090	PCB_CONG	PCB-114	74472-37-0	WTBKGD-10-27093	BKGD	UF		10-4769	<	0.0000692	ug/L		0.0000692	0.000021	1	U		U_LAB
LANL	W Boundary (E240)	9/21/10	091	PCB_CONG	PCB-118	31508-00-6	WTBKGD-10-27093	BKGD	UF		10-4769		0.0000109	ug/L		0.0000692	0.000021	1	J		J_LAB
LANL	W Boundary (E240)	9/21/10	094	PCB_CONG	PCB-122	76842-07-4	WTBKGD-10-27093	BKGD	UF		10-4769	<	0.0000692	ug/L		0.0000692	0.000021	1	U		U_LAB
LANL	W Boundary (E240)	9/21/10	095	PCB_CONG	PCB-123	65510-44-3	WTBKGD-10-27093	BKGD	UF		10-4769	<	0.0000347	ug/L		0.0000347	0.0001	1	U		U_LAB
LANL	W Boundary (E240)	9/21/10	096	PCB_CONG	PCB-126	57465-28-8	WTBKGD-10-27093	BKGD	UF		10-4769	<	0.0000692	ug/L		0.0000692	0.000021	1	U		U_LAB
LANL	W Boundary (E240)	9/21/10	098	PCB_CONG	PCB-128/PCB-166	PCB-128/166	WTBKGD-10-27093	BKGD	UF		10-4769	<	0.0000139	ug/L		0.0000139	0.000042	1	U		U_LAB
LANL	W Boundary (E240)	9/21/10	099	PCB_CONG	PCB-129/PCB-138/PCB-163	PCB-129/138/163	WTBKGD-10-27093	BKGD	UF		10-4769	<	0.0000208	ug/L		0.0000208	0.000062	1	U		U_LAB
LANL	W Boundary (E240)	9/21/10	105	PCB_CONG	PCB-135/PCB-151	PCB-135/151	WTBKGD-10-27093	BKGD	UF		10-4769	<	0.0000139	ug/L		0.0000139	0.000042	1	U		U_LAB
LANL	W Boundary (E240)	9/21/10	108	PCB_CONG	PCB-139/PCB-140	PCB-139/140	WTBKGD-10-27093	BKGD	UF		10-4769	<	0.0000139	ug/L		0.0000139	0.000042	1	U		U_LAB
LANL	W Boundary (E240)	9/21/10	110	PCB_CONG	PCB-142	41411-61-4	WTBKGD-10-27093	BKGD	UF		10-4769	<	0.0000692	ug/L		0.0000692	0.000021	1	U		U_LAB
LANL	W Boundary (E240)	9/21/10	111	PCB_CONG	PCB-143	68194-15-0	WTBKGD-10-27093	BKGD	UF		10-4769	<	0.0000692	ug/L		0.0000692	0.000021	1	U		U_LAB
LANL	W Boundary (E240)	9/21/10	115	PCB_CONG	PCB-147/PCB-149	PCB-147/149	WTBKGD-10-27093	BKGD	UF		10-4769	<	0.0000139	ug/L		0.0000139	0.000042	1	U		U_LAB
LANL	W Boundary (E240)	9/21/10	119	PCB_CONG	PCB-153/PCB-168	PCB-153/168	WTBKGD-10-27093	BKGD	UF		10-4769	<	0.0000139	ug/L		0.0000139	0.000042	1	U		U_LAB
LANL	W Boundary (E240)	9/21/10	122	PCB_CONG	PCB-156/PCB-157	PCB-156/157	WTBKGD-10-27093	BKGD	UF		10-4769	<	0.0000139	ug/L		0.0000139	0.000042	1	U		U_LAB
LANL	W Boundary (E240)	9/21/10	125	PCB_CONG	PCB-160	41411-62-5	WTBKGD-10-27093	BKGD	UF		10-4769	<	0.0000692	ug/L		0.0000692	0.000021	1	U		U_LAB
LANL	W Boundary (E240)	9/21/10	126	PCB_CONG	PCB-161	74472-43-8	WTBKGD-10-27093	BKGD	UF		10-4769	<	0.0000692	ug/L		0.0000692	0.000021	1	U		U_LAB
LANL	W Boundary (E240)	9/21/10	127	PCB_CONG	PCB-162	39635-34-2	WTBKGD-10-27093	BKGD	UF		10-4769	<	0.0000692	ug/L		0.0000692	0.000021	1	U		U_LAB
LANL	W Boundary (E240)	9/21/10	128	PCB_CONG	PCB-164	74472-45-0	WTBKGD-10-27093	BKGD	UF		10-4769	<	0.0000692	ug/L		0.0000692	0.000021	1	U		U_LAB
LANL	W Boundary (E240)	9/21/10	129	PCB_CONG	PCB-165	74472-46-1	WTBKGD-10-27093	BKGD	UF		10-4769	<	0.0000692	ug/L		0.0000692	0.000021	1	U		U_LAB
LANL	W Boundary (E240)	9/21/10	130	PCB_CONG	PCB-167	52663-72-6	WTBKGD-10-27093	BKGD	UF		10-4769	<	0.0000692	ug/L		0.0000692	0.000021	1	U		U_LAB
LANL	W Boundary (E240)	9/21/10	131	PCB_CONG	PCB-169	32774-16-6	WTBKGD-10-27093	BKGD	UF		10-4769	<	0.0000692	ug/L		0.0000692	0.000021	1	U		U_LAB
LANL	W Boundary (E240)	9/21/10	132	PCB_CONG	PCB-170	35065-30-6	WTBKGD-10-27093	BKGD	UF		10-4769	<	0.0000692	ug/L		0.0000692	0.000021	1	U		U_LAB
LANL	W Boundary (E240)	9/21/10	133	PCB_CONG	PCB-171/PCB-173	PCB-171/173	WTBKGD-10-27093	BKGD	UF		10-4769	<	0.0000139	ug/L		0.0000139	0.000042	1	U		U_LAB
LANL	W Boundary (E240)	9/21/10	141	PCB_CONG	PCB-180/PCB-193	PCB-180/193	WTBKGD-10-27093	BKGD	UF		10-4769	<	0.0000139	ug/L		0.0000139	0.000042	1	U		U_LAB
LANL	W Boundary (E240)	9/21/10	142	PCB_CONG	PCB-181	74472-47-2	WTBKGD-10-27093	BKGD	UF		10-4769	<	0.0000692	ug/L		0.0000692	0.000021	1	U		U_LAB
LANL	W Boundary (E240)	9/21/10	144	PCB_CONG	PCB-183/PCB-185	PCB-183/185	WTBKGD-10-27093	BKGD	UF		10-4769	<	0.0000139	ug/L		0.0000139	0.000042	1	U		U_LAB
LANL	W Boundary (E240)	9/21/10	145	PCB_CONG	PCB-184	74472-48-3	WTBKGD-10-27093	BKGD	UF		10-4769	<	0.0000692	ug/L		0.0000692	0.000021	1	U		U_LAB
LANL	W Boundary (E240)	9/21/10	146	PCB_CONG	PCB-186	74472-49-4	WTBKGD-10-27093	BKGD	UF		10-4769	<	0.0000692	ug/L		0.0000692	0.000021	1	U		U_LAB
LANL	W Boundary (E240)	9/21/10	147	PCB_CONG	PCB-187	52663-68-0	WTBKGD-10-27093	BKGD	UF		10-4769	<	0.0000692	ug/L		0.0000692	0.000021	1	U		U_LAB
LANL	W Boundary (E240)	9/21/10	148	PCB_CONG	PCB-188	74487-85-7	WTBKGD-10-27093	BKGD	UF		10-4769	<	0.0000692	ug/L		0.0000692	0.000021	1	U		U_LAB
LANL	W Boundary (E240)	9/21/10	149	PCB_CONG	PCB-189	39635-31-9	WTBKGD-10-27093	BKGD	UF		10-4769	<	0.0000692	ug/L		0.0000692	0.000021	1	U		U_LAB
LANL	W Boundary (E240)	9/21/10	151	PCB_CONG	PCB-191	74472-50-7	WTBKGD-10-27093	BKGD	UF		10-4769	<	0.0000692	ug/L		0.0000692	0.000021	1	U		U_LAB
LANL	W Boundary (E240)	9/21/10	152	PCB_CONG	PCB-192	74472-51-8	WTBKGD-10-27093	BKGD	UF		10-4769	<	0.0000692	ug/L		0.0000692	0.000021	1	U		U_LAB
LANL	W Boundary (E240)	9/21/10	154	PCB_CONG	PCB-195	52663-78-2	WTBKGD-10-27093	BKGD	UF		10-4769	<	0.0000692	ug/L		0.0000692	0.000021	1	U		U_LAB
LANL	W Boundary (E240)	9/21/10	156	PCB_CONG	PCB-197/PCB-200	PCB-197/200	WTBKGD-10-27093	BKGD	UF		10-4769	<	0.0000139	ug/L		0.0000139	0.000042	1	U		U_LAB
LANL	W Boundary (E240)	9/21/10	157	PCB_CONG	PCB-198/PCB-199	PCB-198/199	WTBKGD-10-27093	BKGD	UF		10-4769	<	0.0000139	ug/L		0.0000139	0.000042	1	U		U_LAB
LANL	W Boundary (E240)	9/21/10	159	PCB_CONG	PCB-202	2136-99-4	WTBKGD-10-27093	BKGD	UF		10-4769	<	0.0000692	ug/L		0.0000692	0.000021	1	U		U_LAB
LANL	W Boundary (E240)	9/21/10	160	PCB_CONG	PCB-203	52663-76-0	WTBKGD-10-27093	BKGD	UF		10-4769	<	0.0000692	ug/L		0.0000692	0.000021	1	U		U_LAB
LANL	W Boundary (E240)	9/21/10	161	PCB_CONG	PCB-204	74472-52-9	WTBKGD-10-27093	BKGD	UF		10-4769	<	0.0000692	ug/L		0.0000692	0.000021	1	U		U_LAB
LANL	W Boundary (E240)	9/21/10	162	PCB_CONG	PCB-205	74472-53-0	WTBKGD-10-27093	BKGD	UF		10-4769	<	0.0000692	ug/L		0.0000692	0.000021	1	U		U_LAB
LANL	W Boundary (E240)	9/21/10	163	PCB_CONG	PCB-206	40186-72-9	WTBKGD-10-27093	BKGD	UF		10-4769	<	0.0000692	ug/L		0.0000692	0.000021	1	U		U_LAB
LANL	W Boundary (E240)	9/21/10	166	PCB_CONG	PCB-209	2051-24-3	WTBKGD-10-27093	BKGD	UF		10-4769	<	0.0000692	ug/L		0.0000692	0.000021	1	U		U_LAB
LANL	W Boundary (E240)	9/21/10	167	PCB_CONG	Total monoCB	27323-18-8	WTBKGD-10-27093	BKGD	UF		10-4769	<	0	ug/L			0.000021	1	U		U_LAB
LANL	W Boundary (E240)	9/21/10	168	PCB_CONG	Total diCB	25512-42-9	WTBKGD-10-27093	BKGD	UF		10-4769	<	0	ug/L			0.000021	1	U		U_LAB
LANL	W Boundary (E240)	9/21/10	169	PCB_CONG	Total triCB	25323-68-6	WTBKGD-10-27093	BKGD	UF		10-4769	<	0	ug/L			0.000021	1	U		U_LAB
LANL	W Boundary (E240)	9/21/10	170	PCB_CONG	Total tetraCB	26914-33-0	WTBKGD-10-27093	BKGD	UF		10-4769		0.0000614	ug/L			0.000021	1			
LANL	W Boundary (E240)	9/21/10	171	PCB_CONG	Total pentaCB	25429-29-2	WTBKGD-10-27093	BKGD	UF		10-4769		0.0000109	ug/L			0.000021	1			
LANL	W Boundary (E240)	9/21/10	172	PCB_CONG	Total hexaCB	26601-64-9	WTBKGD-10-27093	BKGD	UF		10-4769	<	0	ug/L			0.000021	1	U		U_LAB
LANL	W Boundary (E240)	9/21/10	173	PCB_CONG	Total heptaCB	28655-71-2	WTBKGD-10-27093	BKGD	UF		10-4769	<	0	ug/L			0.000021	1	U		U_LAB
LANL	W Boundary (E240)	9/21/10	176	PCB_CONG	Total decaCB	DECACB(Total)	WTBKGD-10-27093	BKGD	UF		10-4769	<	0	ug/L			0.000021	1	U		U_LAB
LANL	W Boundary (E240)	9/21/10	177	PCB_CONG	Total PCB	1336-36-3	WTBKGD-10-27093	BKGD	UF		10-4769		0.0000723	ug/L			0.000021	1			
LANL	W Boundary (E240)	9/23/10	001	PCB_CONG	PCB-1	2051-60-7	WTBKGD-10-26868	QC	UF	EQB	10-4791	<	0.0000734	ug/L		0.0000734	0.000022	1	U		U_LAB
LANL	W Boundary (E240)	9/23/10	002	PCB_CONG	PCB-2	2051-61-8	WTBKGD-10-26868	QC	UF	EQB	10-4791	<	0.0000734	ug/L		0.0000734	0.000022	1	U		U_LAB
LANL	W Boundary (E240)	9/23/10	003	PCB_CONG	PCB-3	2051-62-9	WTBKGD-10-26868	QC	UF	EQB	10-4791	<	0.0000734	ug/L		0.0000734	0.000022	1	U		U_LAB
LANL	W Boundary (E240)	9/23/10	004	PCB_CONG	PCB-4	13029-08-8	WTBKGD-10-26868	QC	UF	EQB	10-4791	<	0.0000368	ug/L		0.0000368	0.00011	1	U		U_LAB
LANL	W Boundary (E240)	9/23/10	005	PCB_CONG	PCB-5	16605-91-7	WTBKGD-10-26868	QC	UF	EQB	10-4791	<	0.0000734	ug/L		0.0000734	0.000022	1	U		U_LAB
LANL	W Boundary (E240)	9/23/10	006	PCB_CONG	PCB-6	25569-80-6	WTBKGD-10-26868	QC	UF	EQB	10-4791	<	0.0000734	ug/L		0.0000734	0.000022	1	U		U_LAB
LANL	W Boundary (E240)	9/23/10	007	PCB_CONG	PCB-7	33284-50-3	WTBKGD-10-26868	QC	UF	EQB	10-4791	<	0.0000734	ug/L		0.0000734	0.000022	1	U		U_LAB
LANL	W Boundary (E240)	9/23/10	008	PCB_CONG	PCB-8	34883-43-7	WTBKGD-10-26868	QC	UF	EQB	10-4791	<	0.0000734	ug/L		0.0000734	0.000022	1	U		U_LAB
LANL	W Boundary (E240)	9/23/10	009	PCB_CONG	PCB-9	34883-39-1	WTBKGD-10-26868	QC	UF	EQB	10-4791	<	0.0000734	ug/L		0.0000734	0.000022	1	U		U_LAB
LANL	W Boundary (E240)	9/23/10	010	PCB_CONG	PCB-10	33146-45-1	WTBKGD-10-26868	QC	UF	EQB	10-4791	<	0.0000368	ug/L		0.0000368	0.00011	1	U		U_LAB
LANL	W Boundary (E240)	9/23/10	011	PCB_CONG	PCB-11	2050-67-1	WTBKGD-10-26868	QC	UF	EQB	10-4791	<	0.0000368	ug/L		0.0000368	0.00011	1	U		U_LAB
LANL	W Boundary (E240)	9/23/10	012	PCB_CONG	PCB-12/PCB-13	PCB-12/13	WTBKGD-10-26868	QC	UF	EQB	10-4791	<	0.0000147	ug/L		0.0000147	0.000044	1	U		U_LAB
LANL	W Boundary (E240)	9/23/10	014	PCB_CONG	PCB-15	2050-68-2	WTBKGD-10-26868	QC	UF	EQB	10-4791	<	0.0000734	ug/L		0.0000734	0.000022	1	U		U_LAB
LANL	W Boundary (E240)	9/23/10	015	PCB_CONG	PCB-16	38444-78-9	WTBKGD-10-26868	QC	UF	EQB	10-4791	<	0.0000368	ug/L		0.0000368	0.00011	1	U		U_LAB
LANL	W Boundary (E240)	9/23/10	017	PCB_CONG	PCB-18/PCB-30	PCB-18/30	WTBKGD-10-26868	QC	UF	EQB	10-4791	<	0.0000147	ug/L		0.0000147	0.000044	1	U		U_LAB
LANL	W Boundary (E240)	9/23/10	019	PCB_CONG	PCB-20/PCB-28	PCB-20/28	WTBKGD-10-26868	QC	UF	EQB	10-4791	<	0.0000147	ug/L		0.0000147	0.000044	1	U		U_LAB
LANL	W Boundary (E240)	9/23/10	020	PCB_CONG	PCB-21/PCB-33	PCB-21/33	WTBKGD-10-26868	QC	UF	EQB	10-4791	<	0.0000147	ug/L		0.0000147	0.000044	1	U		U_LAB
LANL	W Boundary (E240)	9/23/10	025	PCB_CONG	PCB-26/PCB-29	PCB-26/29	WTBKGD-10-26868	QC	UF	EQB	10-4791	<	0.0000147	ug/L		0.0000147	0.000044	1	U		U_LAB
LANL	W Boundary (E240)	9/23/10	026	PCB_CONG	PCB-27	38444-76-7	WTBKGD-10-26868	QC	UF	EQB	10-4791	<	0.0000734	ug/L		0.0000734	0.000022	1	U		U_LAB
LANL	W Boundary (E240)	9/23/10	027	PCB_CONG	PCB-31	16606-02-3	WTBKGD-10-26868	QC	UF	EQB	10-4791	<	0.0000734	ug/L		0.0000734	0.000022	1	U		U_LAB
LANL	W Boundary (E240)	9/23/10	028	PCB_CONG	PCB-32	38444-77-8	WTBKGD-10-26868	QC	UF	EQB	10-4791	<	0.0000734	ug/L		0.0000734	0.000022	1	U		U_LAB
LANL	W Boundary (E240)	9/23/10	035	PCB_CONG	PCB-40/PCB-71	PCB-40/71	WTBKGD-10-26868	QC	UF	EQB	10-4791	<	0.0000147	ug/L		0.0000147	0.000044	1	U		U_LAB
LANL	W Boundary (E240)	9/23/10	039	PCB_CONG	PCB-44/PCB-47/PCB-65	PCB-44/47/65	WTBKGD-10-26868	QC	UF	EQB	10-4791	<	0.000022	ug/L		0.000022	0.000066	1	U		U_LAB
LANL	W Boundary (E240)	9/23/10	040	PCB_CONG	PCB-45/PCB-51	PCB-45/51	WTBKGD-10-26868	QC	UF	EQB	10-4791	<	0.0000281	ug/L		0.0000147	0.000044	1	J		J_LAB
LANL	W Boundary (E240)	9/23/10	043	PCB_CONG	PCB-49/PCB-69	PCB-49/69	WTBKGD-10-26868	QC	UF	EQB	10-4791	<	0.0000147	ug/L		0.0000147	0.000044	1	U		U_LAB
LANL	W Boundary (E240)	9/23/10	044	PCB_CONG	PCB-50/PCB-53	PCB-50/53	WTBKGD-10-26868	QC	UF	EQB	10-4791	<	0.0000147	ug/L		0.0000147	0.000044	1	U		U_LAB
LANL	W Boundary (E240)	9/23/10	045	PCB_CONG	PCB-52	35693-99-3	WTBKGD-10-26868	QC	UF	EQB	10-4791	<	0.0000734	ug/L		0.0000734	0.000028	1	U		U_LAB
LANL	W Boundary (E240)	9/23/10	046	PCB_CONG	PCB-54	15968-05-5	WTBKGD-10-26868	QC	UF	EQB	10-4791	<	0.0000734	ug/L		0.0000734	0.000022	1	U		U_LAB
LANL	W Boundary (E240)	9/23/10	051	PCB_CONG	PCB-59/PCB-62/PCB-75	PCB-59/62/75	WTBKGD-10-26868	QC	UF	EQB	10-4791	<	0.000022	ug/L		0.000022	0.000066	1	U		U_LAB
LANL	W Boundary (E240)	9/23/10	052	PCB_CONG	PCB-60	33025-41-1	WTBKGD-10-26868	QC	UF	EQB	10-4791	<	0.0000734	ug/L		0.0000734	0.000022	1	U		U_LAB
LANL	W Boundary (E240)	9/23/10	053	PCB_CONG	PCB-61/PCB-70/PCB-74/PCB-76	PCB-61/70/74/76	WTBKGD-10-26868	QC	UF	EQB	10-4791	<	0.0000293	ug/L		0.0000293	0.000088	1	U		U_LAB
LANL	W Boundary (E240)	9/23/10	055	PCB_CONG	PCB-64	52663-58-8	WTBKGD-10-26868	QC	UF	EQB	10-4791	<	0.0000734	ug/L		0.0000734	0.000022	1	U		U_LAB
LANL	W Boundary (E240)	9/23/10	056	PCB_CONG	PCB-66	32598-10-0	WTBKGD-10-26868	QC	UF	EQB	10-4791	<	0.0000734	ug/L		0.0000734	0.000022	1	U		U_LAB
LANL	W Boundary (E240)	9/23/10	059	PCB_CONG	PCB-72	41464-42-0	WTBKGD-10-26868	QC	UF	EQB	10-4791	<	0.0000734	ug/L		0.0000734	0.000022	1	U		U_LAB
LANL	W Boundary (E240)	9/23/10	061	PCB_CONG	PCB-77	32598-13-3	WTBKGD-10-26868	QC	UF	EQB	10-4791	<	0.0000734	ug/L		0.0000734	0.000022	1	U		U_LAB
LANL	W Boundary (E240)	9/23/10	065	PCB_CONG	PCB-81	70362-50-4	WTBKGD-10-26868	QC	UF	EQB	10-4791	<	0.0000734	ug/L		0.0000734	0.000022	1	U		U_LAB
LANL	W Boundary (E240)	9/23/10	069	PCB_CONG	PCB-85/PCB-116/PCB-117	PCB-85/116/117	WTBKGD-10-26868	QC	UF	EQB	10-4791	<	0.000022	ug/L		0.000022	0.000066	1	U		U_LAB
LANL	W Boundary (E240)	9/23/10	070	PCB_CONG	PCB-86/87/97/109/119/125	PCB86+7/97/109+19+25	WTBKGD-10-26868	QC	UF	EQB	10-4791	<	0.0000441	ug/L		0.0000441	0.00013	1	U		U_LAB
LANL	W Boundary (E240)	9/23/10	073	PCB_CONG	PCB-90/PCB-101/PCB-113	PCB-90/101/113	WTBKGD-10-26868	QC	UF	EQB	10-4791	<	0.000022	ug/L		0.000022	0.000066	1	U		U_LAB
LANL	W Boundary (E240)	9/23/10	074	PCB_CONG	PCB-92	52663-61-3	WTBKGD-10-26868	QC	UF	EQB	10-4791	<	0.0000734	ug/L		0.0000734	0.000022	1	U		U_LAB
LANL	W Boundary (E240)	9/23/10	075	PCB_CONG	PCB-93/PCB-100	PCB-93/100	WTBKGD-10-26868	QC	UF	EQB	10-4791	<	0.0000147	ug/L		0.0000147	0.000044	1	U		U_LAB
LANL	W Boundary (E240)	9/23/10	079	PCB_CONG	PCB-98/PCB-102	PCB-98/102	WTBKGD-10-26868	QC	UF	EQB	10-4791	<	0.0000147	ug/L		0.0000147	0.000044	1	U		U_LAB
LANL	W Boundary (E240)	9/23/10	083	PCB_CONG	PCB-105	32598-14-4	WTBKGD-10-26868	QC	UF	EQB	10-4791	<	0.0000368	ug/L		0.0000368	0.00011	1	U		U_LAB
LANL	W Boundary (E240)	9/23/10	086	PCB_CONG	PCB-108/PCB-124	PCB-108/124	WTBKGD-10-26868	QC	UF	EQB	10-4791	<	0.0000147	ug/L		0.0000147	0.000044	1	U		U_LAB
LANL	W Boundary (E240)	9/23/10	087	PCB_CONG	PCB-110/PCB-115	PCB-110/115	WTBKGD-10-26868	QC	UF	EQB	10-4791	<	0.0000147	ug/L		0.0000147	0.000044	1	U		U_LAB
LANL	W Boundary (E240)	9/23/10	089	PCB_CONG	PCB-112	74472-36-9	WTBKGD-10-26868	QC	UF	EQB	10-4791	<	0.0000734	ug/L		0.0000734	0.000022	1	U		U_LAB
LANL	W Boundary (E240)	9/23/10	090	PCB_CONG	PCB-114	74472-37-0	WTBKGD-10-26868	QC	UF	EQB	10-4791	<	0.0000734	ug/L		0.0000734	0.000022	1	U		U_LAB
LANL	W Boundary (E240)	9/23/10	091	PCB_CONG	PCB-118	31508-00-6	WTBKGD-10-26868	QC	UF	EQB	10-4791	<	0.0000734	ug/L		0.0000734	0.000022	1	U		U_LAB
LANL	W Boundary (E240)	9/23/10	094	PCB_CONG	PCB-122	76842-07-4	WTBKGD-10-26868	QC	UF	EQB	10-4791	<	0.0000734	ug/L		0.0000734	0.000022	1	U		U_LAB
LANL	W Boundary (E240)	9/23/10	095	PCB_CONG	PCB-123	65510-44-3	WTBKGD-10-26868	QC	UF	EQB	10-4791	<	0.0000368	ug/L		0.0000368	0.00011	1	U		U_LAB
LANL	W Boundary (E240)	9/23/10	096	PCB_CONG	PCB-126	57465-28-8	WTBKGD-10-26868	QC	UF	EQB	10-4791	<	0.0000734	ug/L		0.0000734	0.000022	1	U		U_LAB
LANL	W Boundary (E240)	9/23/10	098	PCB_CONG	PCB-128/PCB-166	PCB-128/166	WTBKGD-10-26868	QC	UF	EQB	10-4791	<	0.0000147	ug/L		0.0000147	0.000044	1	U		U_LAB
LANL	W Boundary (E240)	9/23/10	099	PCB_CONG	PCB-129/PCB-138/PCB-163	PCB-129/138/163	WTBKGD-10-26868	QC	UF	EQB	10-4791	<	0.000022	ug/L		0.000022	0.000066	1	U		U_LAB
LANL	W Boundary (E240)	9/23/10	105	PCB_CONG	PCB-135/PCB-151	PCB-135/151	WTBKGD-10-26868	QC	UF	EQB	10-4791	<	0.0000147	ug/L		0.0000147	0.000044	1	U		U_LAB
LANL	W Boundary (E240)	9/23/10	108	PCB_CONG	PCB-139/PCB-140	PCB-139/140	WTBKGD-10-26868	QC	UF	EQB	10-4791	<	0.0000147	ug/L		0.0000147	0.000044	1	U		U_LAB
LANL	W Boundary (E240)	9/23/10	110	PCB_CONG	PCB-142	41411-61-4	WTBKGD-10-26868	QC	UF	EQB	10-4791	<	0.0000734	ug/L		0.0000734	0.000022	1	U		U_LAB
LANL	W Boundary (E240)	9/23/10	111	PCB_CONG	PCB-143	68194-15-0	WTBKGD-10-26868	QC	UF	EQB	10-4791	<	0.0000734	ug/L		0.0000734	0.000022	1	U		U_LAB
LANL	W Boundary (E240)	9/23/10	115	PCB_CONG	PCB-147/PCB-149	PCB-147/149	WTBKGD-10-26868	QC	UF	EQB	10-4791	<	0.0000147	ug/L		0.0000147	0.000044	1	U		U_LAB
LANL	W Boundary (E240)	9/23/10	119	PCB_CONG	PCB-153/PCB-168	PCB-153/168	WTBKGD-10-26868	QC	UF	EQB	10-4791	<	0.0000147	ug/L		0.0000147	0.000045	1	U		U_LAB
LANL	W Boundary (E240)	9/23/10	122	PCB_CONG	PCB-156/PCB-157	PCB-156/157	WTBKGD-10-26868	QC	UF	EQB	10-4791	<	0.0000147	ug/L		0.0000147	0.000044	1	U		U_LAB
LANL	W Boundary (E240)	9/23/10	125	PCB_CONG	PCB-160	41411-62-5	WTBKGD-10-26868	QC	UF	EQB	10-4791	<	0.0000734	ug/L		0.0000734	0.000022	1	U		U_LAB
LANL	W Boundary (E240)	9/23/10	126	PCB_CONG	PCB-161	74472-43-8	WTBKGD-10-26868	QC	UF	EQB	10-4791	<	0.0000734	ug/L		0.0000734	0.000022	1	U		U_LAB
LANL	W Boundary (E240)	9/23/10	127	PCB_CONG	PCB-162	39635-34-2	WTBKGD-10-26868	QC	UF	EQB	10-4791	<	0.0000734	ug/L		0.0000734	0.000022	1	U		U_LAB
LANL	W Boundary (E240)	9/23/10	128	PCB_CONG	PCB-164	74472-45-0	WTBKGD-10-26868	QC	UF	EQB	10-4791	<	0.0000734	ug/L		0.0000734

LANL	F-ROM-2.2(a)	10/20/09	I056	PCB_CONG	PCB-66	32598-10-0	WTBKGD-09-11729	BKGD	UF		10-478	<	0.000211	ug/L				0.000021	1	U		U	LAB
LANL	F-ROM-2.2(a)	10/20/09	I059	PCB_CONG	PCB-72	41464-42-0	WTBKGD-09-11729	BKGD	UF		10-478	<	0.000211	ug/L				0.000021	1	U		U	LAB
LANL	F-ROM-2.2(a)	10/20/09	I061	PCB_CONG	PCB-77	32598-13-3	WTBKGD-09-11729	BKGD	UF		10-478	<	0.000211	ug/L				0.000021	1	U		U	LAB
LANL	F-ROM-2.2(a)	10/20/09	I065	PCB_CONG	PCB-81	70362-50-4	WTBKGD-09-11729	BKGD	UF		10-478	<	0.000021	ug/L				0.000021	1	U		U	LAB
LANL	F-ROM-2.2(a)	10/20/09	I069	PCB_CONG	PCB-85/PCB-116/PCB-117	PCB-85/116/117	WTBKGD-09-11729	BKGD	UF		10-478	<	0.0000634	ug/L				0.000063	1	U		U	LAB
LANL	F-ROM-2.2(a)	10/20/09	I070	PCB_CONG	PCB-86/87/97/109/119/125	PCB86+7/97/109+19+25	WTBKGD-09-11729	BKGD	UF		10-478	<	0.000127	ug/L				0.00013	1	U		U	LAB
LANL	F-ROM-2.2(a)	10/20/09	I073	PCB_CONG	PCB-90/PCB-101/PCB-113	PCB-90/101/113	WTBKGD-09-11729	BKGD	UF		10-478	<	0.000194	ug/L				0.000063	1				
LANL	F-ROM-2.2(a)	10/20/09	I074	PCB_CONG	PCB-92	52663-61-3	WTBKGD-09-11729	BKGD	UF		10-478	<	0.000041	ug/L				0.000021	1				
LANL	F-ROM-2.2(a)	10/20/09	I075	PCB_CONG	PCB-93/PCB-100	PCB-93/100	WTBKGD-09-11729	BKGD	UF		10-478	<	0.0000423	ug/L				0.000042	1	U		U	LAB
LANL	F-ROM-2.2(a)	10/20/09	I079	PCB_CONG	PCB-98/PCB-102	PCB-98/102	WTBKGD-09-11729	BKGD	UF		10-478	<	0.000042	ug/L				0.000042	1	U		U	LAB
LANL	F-ROM-2.2(a)	10/20/09	I083	PCB_CONG	PCB-105	32598-14-4	WTBKGD-09-11729	BKGD	UF		10-478	<	0.0000704	ug/L				0.000021	1				
LANL	F-ROM-2.2(a)	10/20/09	I086	PCB_CONG	PCB-108/PCB-124	PCB-108/124	WTBKGD-09-11729	BKGD	UF		10-478	<	0.0000423	ug/L				0.000042	1	U		U	LAB
LANL	F-ROM-2.2(a)	10/20/09	I087	PCB_CONG	PCB-110/PCB-115	PCB-110/115	WTBKGD-09-11729	BKGD	UF		10-478	<	0.000411	ug/L				0.000042	1	U		CB19	
LANL	F-ROM-2.2(a)	10/20/09	I089	PCB_CONG	PCB-112	74472-36-9	WTBKGD-09-11729	BKGD	UF		10-478	<	0.000211	ug/L				0.000021	1	U		U	LAB
LANL	F-ROM-2.2(a)	10/20/09	I090	PCB_CONG	PCB-114	74472-37-0	WTBKGD-09-11729	BKGD	UF		10-478	<	0.000211	ug/L				0.000021	1	U		U	LAB
LANL	F-ROM-2.2(a)	10/20/09	I091	PCB_CONG	PCB-118	31508-00-6	WTBKGD-09-11729	BKGD	UF		10-478	<	0.000171	ug/L				0.000021	1				
LANL	F-ROM-2.2(a)	10/20/09	I094	PCB_CONG	PCB-122	76842-07-4	WTBKGD-09-11729	BKGD	UF		10-478	<	0.000211	ug/L				0.000021	1	U		U	LAB
LANL	F-ROM-2.2(a)	10/20/09	I095	PCB_CONG	PCB-123	65510-44-3	WTBKGD-09-11729	BKGD	UF		10-478	<	0.000211	ug/L				0.000021	1	U		U	LAB
LANL	F-ROM-2.2(a)	10/20/09	I096	PCB_CONG	PCB-126	57465-28-8	WTBKGD-09-11729	BKGD	UF		10-478	<	0.000211	ug/L				0.000021	1	U		U	LAB
LANL	F-ROM-2.2(a)	10/20/09	I098	PCB_CONG	PCB-128/PCB-166	PCB-128/166	WTBKGD-09-11729	BKGD	UF		10-478	<	0.000833	ug/L				0.000042	1				
LANL	F-ROM-2.2(a)	10/20/09	I099	PCB_CONG	PCB-129/PCB-138/PCB-163	PCB-129/138/163	WTBKGD-09-11729	BKGD	UF		10-478	<	0.000535	ug/L				0.000063	1				
LANL	F-ROM-2.2(a)	10/20/09	I105	PCB_CONG	PCB-135/PCB-151	PCB-135/151	WTBKGD-09-11729	BKGD	UF		10-478	<	0.000167	ug/L				0.000042	1				
LANL	F-ROM-2.2(a)	10/20/09	I108	PCB_CONG	PCB-139/PCB-140	PCB-139/140	WTBKGD-09-11729	BKGD	UF		10-478	<	0.0000423	ug/L				0.000042	1	U		U	LAB
LANL	F-ROM-2.2(a)	10/20/09	I110	PCB_CONG	PCB-142	41411-61-4	WTBKGD-09-11729	BKGD	UF		10-478	<	0.000211	ug/L				0.000021	1	U		U	LAB
LANL	F-ROM-2.2(a)	10/20/09	I111	PCB_CONG	PCB-143	68194-15-0	WTBKGD-09-11729	BKGD	UF		10-478	<	0.000211	ug/L				0.000021	1	U		U	LAB
LANL	F-ROM-2.2(a)	10/20/09	I115	PCB_CONG	PCB-147/PCB-149	PCB-147/149	WTBKGD-09-11729	BKGD	UF		10-478	<	0.000429	ug/L				0.000042	1				
LANL	F-ROM-2.2(a)	10/20/09	I119	PCB_CONG	PCB-153/PCB-168	PCB-153/168	WTBKGD-09-11729	BKGD	UF		10-478	<	0.000402	ug/L				0.000042	1				
LANL	F-ROM-2.2(a)	10/20/09	I122	PCB_CONG	PCB-156/PCB-157	PCB-156/157	WTBKGD-09-11729	BKGD	UF		10-478	<	0.000449	ug/L				0.000042	1				
LANL	F-ROM-2.2(a)	10/20/09	I125	PCB_CONG	PCB-160	41411-62-5	WTBKGD-09-11729	BKGD	UF		10-478	<	0.000211	ug/L				0.000021	1	U		U	LAB
LANL	F-ROM-2.2(a)	10/20/09	I126	PCB_CONG	PCB-161	74472-43-8	WTBKGD-09-11729	BKGD	UF		10-478	<	0.000211	ug/L				0.000021	1	U		U	LAB
LANL	F-ROM-2.2(a)	10/20/09	I127	PCB_CONG	PCB-162	39635-34-2	WTBKGD-09-11729	BKGD	UF		10-478	<	0.000211	ug/L				0.000021	1	U		U	LAB
LANL	F-ROM-2.2(a)	10/20/09	I128	PCB_CONG	PCB-164	74472-45-0	WTBKGD-09-11729	BKGD	UF		10-478	<	0.00008	ug/L				0.000021	1				
LANL	F-ROM-2.2(a)	10/20/09	I129	PCB_CONG	PCB-165	74472-46-1	WTBKGD-09-11729	BKGD	UF		10-478	<	0.000211	ug/L				0.000021	1	U		U	LAB
LANL	F-ROM-2.2(a)	10/20/09	I130	PCB_CONG	PCB-167	52663-72-6	WTBKGD-09-11729	BKGD	UF		10-478	<	0.000211	ug/L				0.000021	1	U		U	LAB
LANL	F-ROM-2.2(a)	10/20/09	I131	PCB_CONG	PCB-169	32774-16-6	WTBKGD-09-11729	BKGD	UF		10-478	<	0.000211	ug/L				0.000021	1	U		U	LAB
LANL	F-ROM-2.2(a)	10/20/09	I132	PCB_CONG	PCB-170	35065-30-6	WTBKGD-09-11729	BKGD	UF		10-478	<	0.0000955	ug/L				0.000021	1				
LANL	F-ROM-2.2(a)	10/20/09	I133	PCB_CONG	PCB-171/PCB-173	PCB-171/173	WTBKGD-09-11729	BKGD	UF		10-478	<	0.0000423	ug/L				0.000042	1	U		U	LAB
LANL	F-ROM-2.2(a)	10/20/09	I141	PCB_CONG	PCB-180/PCB-193	PCB-180/193	WTBKGD-09-11729	BKGD	UF		10-478	<	0.000193	ug/L				0.000042	1				
LANL	F-ROM-2.2(a)	10/20/09	I142	PCB_CONG	PCB-181	74472-47-2	WTBKGD-09-11729	BKGD	UF		10-478	<	0.000211	ug/L				0.000021	1	U		U	LAB
LANL	F-ROM-2.2(a)	10/20/09	I144	PCB_CONG	PCB-183/PCB-185	PCB-183/185	WTBKGD-09-11729	BKGD	UF		10-478	<	0.0000576	ug/L				0.000042	1				
LANL	F-ROM-2.2(a)	10/20/09	I145	PCB_CONG	PCB-184	74472-48-3	WTBKGD-09-11729	BKGD	UF		10-478	<	0.000211	ug/L				0.000021	1	U		U	LAB
LANL	F-ROM-2.2(a)	10/20/09	I146	PCB_CONG	PCB-186	74472-49-4	WTBKGD-09-11729	BKGD	UF		10-478	<	0.000211	ug/L				0.000021	1	U		U	LAB
LANL	F-ROM-2.2(a)	10/20/09	I147	PCB_CONG	PCB-187	52663-68-0	WTBKGD-09-11729	BKGD	UF		10-478	<	0.00118	ug/L				0.000021	1				
LANL	F-ROM-2.2(a)	10/20/09	I148	PCB_CONG	PCB-188	74487-85-7	WTBKGD-09-11729	BKGD	UF		10-478	<	0.000211	ug/L				0.000021	1	U		U	LAB
LANL	F-ROM-2.2(a)	10/20/09	I149	PCB_CONG	PCB-189	39635-31-9	WTBKGD-09-11729	BKGD	UF		10-478	<	0.000211	ug/L				0.000021	1	U		U	LAB
LANL	F-ROM-2.2(a)	10/20/09	I151	PCB_CONG	PCB-191	74472-50-7	WTBKGD-09-11729	BKGD	UF		10-478	<	0.000211	ug/L				0.000021	1	U		U	LAB
LANL	F-ROM-2.2(a)	10/20/09	I152	PCB_CONG	PCB-192	74472-51-8	WTBKGD-09-11729	BKGD	UF		10-478	<	0.000211	ug/L				0.000021	1	U		U	LAB
LANL	F-ROM-2.2(a)	10/20/09	I154	PCB_CONG	PCB-195	52663-78-2	WTBKGD-09-11729	BKGD	UF		10-478	<	0.000211	ug/L				0.000021	1	U		U	LAB
LANL	F-ROM-2.2(a)	10/20/09	I156	PCB_CONG	PCB-197/PCB-200	PCB-197/200	WTBKGD-09-11729	BKGD	UF		10-478	<	0.000423	ug/L				0.000042	1	U		U	LAB
LANL	F-ROM-2.2(a)	10/20/09	I157	PCB_CONG	PCB-198/PCB-199	PCB-198/199	WTBKGD-09-11729	BKGD	UF		10-478	<	0.000659	ug/L				0.000042	1				
LANL	F-ROM-2.2(a)	10/20/09	I159	PCB_CONG	PCB-202	2136-99-4	WTBKGD-09-11729	BKGD	UF		10-478	<	0.000211	ug/L				0.000021	1	U		U	LAB
LANL	F-ROM-2.2(a)	10/20/09	I160	PCB_CONG	PCB-203	52663-76-0	WTBKGD-09-11729	BKGD	UF		10-478	<	0.000394	ug/L				0.000021	1				
LANL	F-ROM-2.2(a)	10/20/09	I161	PCB_CONG	PCB-204	74472-52-9	WTBKGD-09-11729	BKGD	UF		10-478	<	0.000211	ug/L				0.000021	1	U		U	LAB
LANL	F-ROM-2.2(a)	10/20/09	I162	PCB_CONG	PCB-205	74472-53-0	WTBKGD-09-11729	BKGD	UF		10-478	<	0.000211	ug/L				0.000021	1	U		U	LAB
LANL	F-ROM-2.2(a)	10/20/09	I163	PCB_CONG	PCB-206	40186-72-9	WTBKGD-09-11729	BKGD	UF		10-478	<	0.000578	ug/L				0.000021	1				
LANL	F-ROM-2.2(a)	10/20/09	I166	PCB_CONG	PCB-209	2051-24-3	WTBKGD-09-11729	BKGD	UF		10-478	<	0.000247	ug/L				0.000021	1				
LANL	F-ROM-2.2(a)	10/20/09	I167	PCB_CONG	Total monoCB	27323-18-8	WTBKGD-09-11729	BKGD	UF		10-478	<	0	ug/L				0.000021	1	U		U	LAB
LANL	F-ROM-2.2(a)	10/20/09	I168	PCB_CONG	Total diCB	25512-42-9	WTBKGD-09-11729	BKGD	UF		10-478	<	0	ug/L				0.00013	1	U		U	LAB
LANL	F-ROM-2.2(a)	10/20/09	I169	PCB_CONG	Total triCB	25323-68-6	WTBKGD-09-11729	BKGD	UF		10-478	<	0	ug/L				0.000021	1	U		U	LAB
LANL	F-ROM-2.2(a)	10/20/09	I170	PCB_CONG	Total tetraCB	26914-33-0	WTBKGD-09-11729	BKGD	UF		10-478	<	0.0000306	ug/L				0.000021	1				
LANL	F-ROM-2.2(a)	10/20/09	I171	PCB_CONG	Total pentaCB	25429-29-2	WTBKGD-09-11729	BKGD	UF		10-478	<	0.000781	ug/L				0.000021	1				
LANL	F-ROM-2.2(a)	10/20/09	I172	PCB_CONG	Total hexaCB	26601-64-9	WTBKGD-09-11729	BKGD	UF		10-478	<	0.00228	ug/L				0.000021	1				
LANL	F-ROM-2.2(a)	10/20/09	I173	PCB_CONG	Total heptaCB	28655-71-2	WTBKGD-09-11729	BKGD	UF		10-478	<	0.000662	ug/L				0.000021	1				
LANL	F-ROM-2.2(a)	10/20/09	I176	PCB_CONG	Total decaCB	DECACB(Total)	WTBKGD-09-11729	BKGD	UF		10-478	<	0.000247	ug/L				0.000021	1				
LANL	F-ROM-2.2(a)	10/20/09	I177	PCB_CONG	Total PCB	1336-36-3	WTBKGD-09-11729	BKGD	UF		10-478	<	0.00401	ug/L				0.000021	1				
LANL	Walnut-ROM-1	8/16/10	J001	PCB_CONG	PCB-1	2051-60-7	WTBKGD-10-17278	BKGD	UF		10-4368	<	0.00000701	ug/L		0.00000701		0.000021	1	U	LAB		
LANL	Walnut-ROM-1	8/16/10	J002	PCB_CONG	PCB-2	2051-61-8	WTBKGD-10-17278	BKGD	UF		10-4368	<	0.00000701	ug/L		0.00000701		0.000021	1	U	LAB		
LANL	Walnut-ROM-1	8/16/10	J003	PCB_CONG	PCB-3	2051-62-9	WTBKGD-10-17278	BKGD	UF		10-4368	<	0.00000701	ug/L		0.00000701		0.000021	1	U	LAB		
LANL	Walnut-ROM-1	8/16/10	J004	PCB_CONG	PCB-4	13029-08-8	WTBKGD-10-17278	BKGD	UF		10-4368	<	0.0000352	ug/L		0.0000352		0.00011	1	U	LAB		
LANL	Walnut-ROM-1	8/16/10	J005	PCB_CONG	PCB-5	16605-91-7	WTBKGD-10-17278	BKGD	UF		10-4368	<	0.00000701	ug/L		0.00000701		0.000021	1	U	LAB		
LANL	Walnut-ROM-1	8/16/10	J006	PCB_CONG	PCB-6	25569-80-6	WTBKGD-10-17278	BKGD	UF		10-4368	<	0.00000701	ug/L		0.00000701		0.000021	1	U	LAB		
LANL	Walnut-ROM-1	8/16/10	J007	PCB_CONG	PCB-7	33284-50-3	WTBKGD-10-17278	BKGD	UF		10-4368	<	0.00000701	ug/L		0.00000701		0.000021	1	U	LAB		
LANL	Walnut-ROM-1	8/16/10	J008	PCB_CONG	PCB-8	34883-43-7	WTBKGD-10-17278	BKGD	UF		10-4368	<	0.00000701	ug/L		0.00000701		0.000021	1	U	LAB		
LANL	Walnut-ROM-1	8/16/10	J009	PCB_CONG	PCB-9	34883-39-1	WTBKGD-10-17278	BKGD	UF		10-4368	<	0.00000701	ug/L		0.00000701		0.000021	1	U	LAB		
LANL	Walnut-ROM-1	8/16/10	J010	PCB_CONG	PCB-10	33146-45-1	WTBKGD-10-17278	BKGD	UF		10-4368	<	0.0000352	ug/L		0.0000352		0.00011	1	U	LAB		
LANL	Walnut-ROM-1	8/16/10	J011	PCB_CONG	PCB-11	2050-67-1	WTBKGD-10-17278	BKGD	UF		10-4368	<	0.0000352	ug/L		0.0000352		0.00011	1	U	LAB		
LANL	Walnut-ROM-1	8/16/10	J012	PCB_CONG	PCB-12/PCB-13	PCB-12/13	WTBKGD-10-17278	BKGD	UF		10-4368	<	0.00014	ug/L		0.00014		0.000042	1	U	LAB		
LANL	Walnut-ROM-1	8/16/10	J014	PCB_CONG	PCB-15	2050-68-2	WTBKGD-10-17278	BKGD	UF		10-4368	<	0.00000701	ug/L		0.00000701		0.000021	1	U	LAB		
LANL	Walnut-ROM-1	8/16/10	J015	PCB_CONG	PCB-16	38444-78-9	WTBKGD-10-17278	BKGD	UF		10-4368	<	0.0000352	ug/L		0.0000352		0.00011	1	U	LAB		
LANL	Walnut-ROM-1	8/16/10	J017	PCB_CONG	PCB-18/PCB-30	PCB-18/30	WTBKGD-10-17278	BKGD	UF		10-4368	<	0.00014	ug/L		0.000014		0.000042	1	U	LAB		
LANL	Walnut-ROM-1	8/16/10	J019	PCB_CONG	PCB-20/PCB-28	PCB-20/28	WTBKGD-10-17278	BKGD	UF		10-4368	<	0.00014	ug/L		0.000014		0.000042	1	U	LAB		
LANL	Walnut-ROM-1	8/16/10	J020	PCB_CONG	PCB-21/PCB-33	PCB-21/33	WTBKGD-10-17278	BKGD	UF		10-4368	<	0.00014	ug/L		0.000014		0.000042	1	U	LAB		
LANL	Walnut-ROM-1	8/16/10	J025	PCB_CONG	PCB-26/PCB-29	PCB-26/29	WTBKGD-10-17278	BKGD	UF		10-4368	<	0.00014	ug/L		0.000014		0.000042	1	U	LAB		
LANL	Walnut-ROM-1	8/16/10	J026	PCB_CONG	PCB-27	38444-76-7	WTBKGD-10-17278	BKGD	UF		10-4368	<	0.00000701	ug/L		0.00000701		0.000021	1	U	LAB		
LANL	Walnut-ROM-1	8/16/10	J027	PCB_CONG	PCB-31	16606-02-3	WTBKGD-10-17278	BKGD	UF		10-4368	<	0.00000701	ug/L		0.00000701		0.000021	1	U	LAB		
LANL	Walnut-ROM-1	8/16/10	J028	PCB_CONG	PCB-32	38444-77-8	WTBKGD-10-17278	BKGD	UF		10-4368	<	0.00000701	ug/L		0.00000701		0.000021	1	U	LAB		
LANL	Walnut-ROM-1	8/16/10	J035	PCB_CONG	PCB-40/PCB-71	PCB-40/71	WTBKGD-10-17278	BKGD	UF		10-4368	<	0.00014	ug/L		0.000014		0.000042	1	U	LAB		
LANL	Walnut-ROM-1	8/16/10	J039	PCB_CONG	PCB-44/PCB-47/PCB-65	PCB-44/47/65	WTBKGD-10-17278	BKGD	UF		10-4368	<	0.0000283	ug/L		0.0000211		0.000063	1	J	LAB	J	LAB
LANL	Walnut-ROM-1	8/16/10	J040	PCB_CONG	PCB-45/PCB-51	PCB-45/51	WTBKGD-10-17278	BKGD	UF		10-4368	<	0.00014	ug/L		0.000014		0.000042	1	U	LAB		
LANL	Walnut-ROM-1	8/16/10	J043	PCB_CONG	PCB-49/PCB-69	PCB-49/69	WTBKGD-10-17278	BKGD	UF		10-4368	<	0.00014	ug/L		0.000014		0.000042	1	U	LAB		
LANL	Walnut-ROM-1	8/16/10	J044	PCB_CONG	PCB-50/PCB-53	PCB-50/53	WTBKGD-10-17278	BKGD	UF		10-4368	<	0.00014	ug/L		0.000014		0.000042	1	U	LAB		
LANL	Walnut-ROM-1	8/16/10	J045	PCB_CONG	PCB-52	35693-99-3	WTBKGD-10-17278	BKGD	UF		10-4368	<	0.0000202	ug/L		0.00000701		0.000027	1	J	LAB		
LANL	Walnut-ROM-1	8/16/10	J046	PCB_CONG	PCB-54	15968-05-5	WTBKGD-10-17278	BKGD	UF		10-4368	<	0.00000701	ug/L		0.00000701		0.000021	1	U	LAB		
LANL	Walnut-ROM-1	8/16/10	J051	PCB_CONG	PCB-59/PCB-62/PCB-75	PCB-59/62/75	WTBKGD-10-17278	BKGD	UF		10-4368	<	0.0000211	ug/L		0.0000211		0.000063	1	U	LAB		
LANL	Walnut-ROM-1	8/16/10	J052	PCB_CONG	PCB-60	33025-41-1	WTBKGD-10-17278	BKGD	UF		10-4368	<	0.00000701	ug/L		0.00000701		0.000021	1	U	LAB		
LANL	Walnut-ROM-1	8/16/10	J053	PCB_CONG	PCB-61/PCB-70/PCB-74/PCB-76	PCB-61/70/74/76	WTBKGD-10-17278	BKGD	UF		10-4368	<	0.0000312	ug/L		0.000028		0.000084	1	U	LAB		
LANL	Walnut-ROM-1	8/16/10	J055	PCB_CONG	PCB-64	52663-58-8	WTBKGD-10-17278	BKGD	UF		10-4368	<	0.00000701	ug/L		0.00000701		0.000021	1	U	LAB		
LANL	Walnut-ROM-1	8/16/10	J056	PCB_CONG	PCB-66	32598-10-0	WTBKGD-10-17278	BKGD	UF		10-4368	<	0.0000843	ug/L		0.00000701		0.000021	1	J	LAB		
LANL	Walnut-ROM-1	8/16/10	J059	PCB_CONG	PCB-72	41464-42-0	WTBKGD-10-17278	BKGD	UF		10-4368	<	0.00000701	ug/L		0.00000701		0.000021	1	U	LAB		
LANL	Walnut-ROM-1	8/16/10	J061	PCB_CONG	PCB-77	32598-13-3	WTBKGD-10-17278	BKGD	UF		10-4368	<	0.00000701	ug/L		0.00000701		0.000021	1	U	LAB		
LANL	Walnut-ROM-1	8/16/10	J065	PCB_CONG	PCB-81	70362-50-4	WTBKGD-10-17278	BKGD	UF		10-4368	<	0.00000701	ug/L		0.00000701		0.000021	1	U	LAB		
LANL	Walnut-ROM-1	8/16/10	J069	PCB_CONG	PCB-85/PCB-116/PCB-117	PCB-85/116/117	WTBKGD-10-17278	BKGD	UF		10-4368	<	0.0000211	ug/L		0.0000211		0.000063	1	U	LAB		
LANL	Walnut-ROM-1	8/16/10	J070	PCB_CONG	PCB-86/87/97/109/119/125	PCB86+7/97/109+19+25	WTBKGD-10-17278	BKGD	UF		10-4368	<	0.0000634	ug/L		0.0000421		0.00013	1	J	LAB		
LANL	Walnut-ROM-1	8/16/10	J073	PCB_CONG	PCB-90/PCB-101/PCB-113	PCB-90/101/113	WTBKGD-10-17278	BKGD	UF		10-4368	<	0.0000659	ug/L		0.0000211		0.000063	1				
LANL	Walnut-ROM-1	8/16/10	J074	PCB_CONG	PCB-92	52663-61-3	WTBKGD-10-17278	BKGD	UF		10-4368	<	0.0000116	ug/L		0.00000701		0.000021	1	J	LAB		
LANL	Walnut-ROM-1	8/16/10	J075	PCB_CONG	PCB-93/PCB-100	PCB-93/100	WTBKGD-10-17278	BKGD	UF		10-4368	<	0.00014	ug/L		0.000014		0.000042	1	U	LAB		
LANL	Walnut-ROM-1	8/16/10	J079	PCB_CONG	PCB-98/PCB-102	PCB-98/102	WTBKGD-10-17278	BKGD	UF		10-4368	<	0.00014	ug/L		0.000014		0.000042	1	U	LAB		
LANL	Walnut-ROM-1	8/16/10	J083	PCB_CONG	PCB-105	32598-14-4	WTBKGD-10-17278	BKGD	UF		10-4368	<	0.0000582	ug/L		0.0000352		0.00011	1	J	LAB		
LANL	Walnut-ROM-1	8/16/10	J086	PCB_CONG	PCB-108/PCB-124	PCB-108/124	WTBKGD-10-17278	BKGD	UF		10-4368	<	0.00014	ug/L		0.000014		0.000042	1	U	LAB		
LANL	Walnut-ROM-1	8/16/10	J087	PCB_CONG	PCB-110/PCB-115	PCB-110/115	WTBKGD-10-17278	BKGD	UF		10-4368	<	0.00014	ug/L		0.000014		0.000042	1	U	LAB		
LANL	Walnut-ROM-1	8/16/10	J089	PCB_CONG	PCB-112	74472-36-9	WTBKGD-10-17278	BKGD	UF		10-4368	<	0.00000701	ug/L		0.00000701		0.000021	1	U	LAB		
LANL	Walnut-ROM-1	8/16/10	J090	PCB_CONG	PCB-114	74472-37-0	WTBKGD-10-17278	BKGD	UF		10-4368	<	0.00000701	ug/L		0.00000701		0.000021	1	U	LAB		
LANL	Walnut-ROM-1	8/16/10	J091	PCB_CONG	PCB-118	31508-00-6	WTBKGD-10-17278	BKGD	UF		10-4368	<	0.000121	ug/L		0.00000701		0.000021	1				
LANL	Walnut-ROM-1	8/16/10	J094	PCB_CONG	PCB-122	76842-07-4	WTBKGD-10-17278	BKGD	UF		10-4368	<	0.00000701	ug/L		0.00000701		0.000021	1	U	LAB		
LANL	Walnut-ROM-1	8/16/10	J095	PCB_CONG	PCB-123	65510-44-3	WTBKGD-10-17278	BKGD	UF		10-4368	<	0.0000352	ug/L		0.0000352		0.000021	1	U	LAB		
LANL	Walnut-ROM-1	8/16/10	J096	PCB_CONG	PCB-126	57465-28-8	WTBKGD-10-17278	BKGD	UF		10-4368	<	0.00000701	ug/L		0.00000701		0.000021	1	U	LAB		
LANL	Walnut-ROM-1	8/16/10	J098	PCB_CONG	PCB-128/PCB-166	PCB-128/166	WTBKGD-10-17278	BKGD	UF		10-4368	<	0.0000286	ug/L		0.000014		0.000042	1	J	LAB		
LANL	Walnut-ROM-1	8/16/10	J099	PCB_CONG	PCB-129/PCB-138/PCB-163	PCB-129/138/163	WTBKGD-10-17278	BKGD	UF		10-4368	<	0.000175	ug/L		0.0000211		0.000063	1				
LANL	Walnut-ROM-1	8/16/10	J105	PCB_CONG	PCB-135/PCB-151	PCB-135/151	WTBKGD-10-17278	BKGD	UF		10-4368	<	0.0000293	ug/L		0.000014		0.000042	1	J	LAB		
LANL	Walnut-ROM-1	8/16/10	J108	PCB_CONG	PCB-139/PCB-140	PCB-139/140	WTBKGD-10-17278	BKGD	UF		10-4368	<	0.00014	ug/L		0.000014		0.000042	1	U	LAB		
LANL	Walnut-ROM-1	8/16/10	J110	PCB_CONG	PCB-142	41411-61-4	WTBKGD-10-17278	BKGD	UF		10-4368	<	0.00000701	ug/L		0.00000701		0.000021	1	U	LAB		
LANL	Walnut-ROM-1	8/16/10	J111	PCB_CONG	PCB-143	68194-15-0	WTBKGD-10-17278	BKGD	UF		10-4368	<	0.00000701	ug/L		0.00000701		0.000021	1	U	LAB		
LANL	Walnut-ROM-1	8/16/10	J115	PCB_CONG	PCB-147/PCB-149	PCB-147/149	WTBKGD-10-17278	BKGD	UF		10-4368	<	0.0000741	ug/L		0.000014		0.000042	1				
LANL	Walnut-ROM-1	8/16/10	J119	PCB_CONG	PCB-153/PCB-168	PCB-153/168	WTBKGD-10-17278	BKGD	UF		10-4368	<	0.0000992	ug/L		0.000014		0.000043	1				
LANL	Walnut-ROM-1	8/16/10	J122	PCB_CONG	PCB-156/PCB-157	PCB-156/157	WTBKGD-10-17278	BKGD	UF		10-4368	<	0.0000283	ug/L		0.000014		0.000042	1	J	LAB		
LANL	Walnut-ROM-1	8/16/10	J125	PCB_CONG	PCB-160	41411-62-5	WTBKGD-10-17278	BKGD	UF		10-4368	<	0.00000701	ug/L		0.00000701		0.000021	1	U	LAB		
LANL	Walnut-ROM-1	8/16/10	J126	PCB_CONG	PCB-161	74472-43-8	WTBKGD-10-17278	BKGD	UF		10-4368	<	0.00000701	ug/L		0.00000701		0.000021	1	U	LAB		
LANL	Walnut-ROM-1	8/16/10	J127	PCB_CONG	PCB-162

LANL	Walnut-ROM-1	9/23/10	051	PCB_CONG	PCB-59/PCB-62/PCB-75	PCB-59/PCB-62/75	WTBKGD-10-27061	QC	UF	EQB	10-4769	<	0.0000208	ug/L		0.0000208	0.000062	1	U		U_LAB
LANL	Walnut-ROM-1	9/23/10	052	PCB_CONG	PCB-60	33025-41-1	WTBKGD-10-27061	QC	UF	EQB	10-4769	<	0.00000693	ug/L		0.00000693	0.000021	1	U		U_LAB
LANL	Walnut-ROM-1	9/23/10	053	PCB_CONG	PCB-61/PCB-70/PCB-74/PCB-76	PCB-61/70/74/76	WTBKGD-10-27061	QC	UF	EQB	10-4769	<	0.0000277	ug/L		0.0000277	0.000083	1	U		U_LAB
LANL	Walnut-ROM-1	9/23/10	055	PCB_CONG	PCB-64	52663-58-8	WTBKGD-10-27061	QC	UF	EQB	10-4769	<	0.00000693	ug/L		0.00000693	0.000021	1	U		U_LAB
LANL	Walnut-ROM-1	9/23/10	056	PCB_CONG	PCB-66	32598-10-0	WTBKGD-10-27061	QC	UF	EQB	10-4769	<	0.00000693	ug/L		0.00000693	0.000021	1	U		U_LAB
LANL	Walnut-ROM-1	9/23/10	059	PCB_CONG	PCB-72	41464-42-0	WTBKGD-10-27061	QC	UF	EQB	10-4769	<	0.00000693	ug/L		0.00000693	0.000021	1	U		U_LAB
LANL	Walnut-ROM-1	9/23/10	061	PCB_CONG	PCB-77	32598-13-3	WTBKGD-10-27061	QC	UF	EQB	10-4769	<	0.00000693	ug/L		0.00000693	0.000021	1	U		U_LAB
LANL	Walnut-ROM-1	9/23/10	065	PCB_CONG	PCB-81	70362-50-4	WTBKGD-10-27061	QC	UF	EQB	10-4769	<	0.00000693	ug/L		0.00000693	0.000021	1	U		U_LAB
LANL	Walnut-ROM-1	9/23/10	069	PCB_CONG	PCB-85/PCB-116/PCB-117	PCB-85/116/117	WTBKGD-10-27061	QC	UF	EQB	10-4769	<	0.0000208	ug/L		0.0000208	0.000062	1	U		U_LAB
LANL	Walnut-ROM-1	9/23/10	070	PCB_CONG	PCB-86/87/97/109/119/125	PCB86+7/97/109+19+25	WTBKGD-10-27061	QC	UF	EQB	10-4769	<	0.0000416	ug/L		0.0000416	0.000125	1	U		U_LAB
LANL	Walnut-ROM-1	9/23/10	073	PCB_CONG	PCB-90/PCB-101/PCB-113	PCB-90/101/113	WTBKGD-10-27061	QC	UF	EQB	10-4769	<	0.0000208	ug/L		0.0000208	0.000062	1	U		U_LAB
LANL	Walnut-ROM-1	9/23/10	074	PCB_CONG	PCB-92	52663-61-3	WTBKGD-10-27061	QC	UF	EQB	10-4769	<	0.00000693	ug/L		0.00000693	0.000021	1	U		U_LAB
LANL	Walnut-ROM-1	9/23/10	075	PCB_CONG	PCB-93/PCB-100	PCB-93/100	WTBKGD-10-27061	QC	UF	EQB	10-4769	<	0.0000139	ug/L		0.0000139	0.000042	1	U		U_LAB
LANL	Walnut-ROM-1	9/23/10	079	PCB_CONG	PCB-98/PCB-102	PCB-98/102	WTBKGD-10-27061	QC	UF	EQB	10-4769	<	0.0000139	ug/L		0.0000139	0.000042	1	U		U_LAB
LANL	Walnut-ROM-1	9/23/10	083	PCB_CONG	PCB-105	32598-14-4	WTBKGD-10-27061	QC	UF	EQB	10-4769	<	0.0000347	ug/L		0.0000347	0.0001	1	U		U_LAB
LANL	Walnut-ROM-1	9/23/10	086	PCB_CONG	PCB-108/PCB-124	PCB-108/124	WTBKGD-10-27061	QC	UF	EQB	10-4769	<	0.0000139	ug/L		0.0000139	0.000042	1	U		U_LAB
LANL	Walnut-ROM-1	9/23/10	087	PCB_CONG	PCB-110/PCB-115	PCB-110/115	WTBKGD-10-27061	QC	UF	EQB	10-4769	<	0.0000139	ug/L		0.0000139	0.000042	1	U		U_LAB
LANL	Walnut-ROM-1	9/23/10	089	PCB_CONG	PCB-112	74472-36-9	WTBKGD-10-27061	QC	UF	EQB	10-4769	<	0.00000693	ug/L		0.00000693	0.000021	1	U		U_LAB
LANL	Walnut-ROM-1	9/23/10	090	PCB_CONG	PCB-114	74472-37-0	WTBKGD-10-27061	QC	UF	EQB	10-4769	<	0.00000693	ug/L		0.00000693	0.000021	1	U		U_LAB
LANL	Walnut-ROM-1	9/23/10	091	PCB_CONG	PCB-118	31508-00-6	WTBKGD-10-27061	QC	UF	EQB	10-4769	<	0.00000693	ug/L		0.00000693	0.000021	1	U		U_LAB
LANL	Walnut-ROM-1	9/23/10	094	PCB_CONG	PCB-122	76842-07-4	WTBKGD-10-27061	QC	UF	EQB	10-4769	<	0.00000693	ug/L		0.00000693	0.000021	1	U		U_LAB
LANL	Walnut-ROM-1	9/23/10	095	PCB_CONG	PCB-123	65510-44-3	WTBKGD-10-27061	QC	UF	EQB	10-4769	<	0.0000347	ug/L		0.0000347	0.0001	1	U		U_LAB
LANL	Walnut-ROM-1	9/23/10	096	PCB_CONG	PCB-126	57465-28-8	WTBKGD-10-27061	QC	UF	EQB	10-4769	<	0.00000693	ug/L		0.00000693	0.000021	1	U		U_LAB
LANL	Walnut-ROM-1	9/23/10	098	PCB_CONG	PCB-128/PCB-166	PCB-128/166	WTBKGD-10-27061	QC	UF	EQB	10-4769	<	0.0000139	ug/L		0.0000139	0.000042	1	U		U_LAB
LANL	Walnut-ROM-1	9/23/10	099	PCB_CONG	PCB-129/PCB-138/PCB-163	PCB-129/138/163	WTBKGD-10-27061	QC	UF	EQB	10-4769	<	0.0000208	ug/L		0.0000208	0.000062	1	U		U_LAB
LANL	Walnut-ROM-1	9/23/10	105	PCB_CONG	PCB-135/PCB-151	PCB-135/151	WTBKGD-10-27061	QC	UF	EQB	10-4769	<	0.0000139	ug/L		0.0000139	0.000042	1	U		U_LAB
LANL	Walnut-ROM-1	9/23/10	108	PCB_CONG	PCB-139/PCB-140	PCB-139/140	WTBKGD-10-27061	QC	UF	EQB	10-4769	<	0.0000139	ug/L		0.0000139	0.000042	1	U		U_LAB
LANL	Walnut-ROM-1	9/23/10	110	PCB_CONG	PCB-142	41411-61-4	WTBKGD-10-27061	QC	UF	EQB	10-4769	<	0.00000693	ug/L		0.00000693	0.000021	1	U		U_LAB
LANL	Walnut-ROM-1	9/23/10	111	PCB_CONG	PCB-143	68194-15-0	WTBKGD-10-27061	QC	UF	EQB	10-4769	<	0.00000693	ug/L		0.00000693	0.000021	1	U		U_LAB
LANL	Walnut-ROM-1	9/23/10	115	PCB_CONG	PCB-147/PCB-149	PCB-147/149	WTBKGD-10-27061	QC	UF	EQB	10-4769	<	0.0000139	ug/L		0.0000139	0.000042	1	U		U_LAB
LANL	Walnut-ROM-1	9/23/10	119	PCB_CONG	PCB-153/PCB-168	PCB-153/168	WTBKGD-10-27061	QC	UF	EQB	10-4769	<	0.0000139	ug/L		0.0000139	0.000042	1	U		U_LAB
LANL	Walnut-ROM-1	9/23/10	122	PCB_CONG	PCB-156/PCB-157	PCB-156/157	WTBKGD-10-27061	QC	UF	EQB	10-4769	<	0.0000139	ug/L		0.0000139	0.000042	1	U		U_LAB
LANL	Walnut-ROM-1	9/23/10	125	PCB_CONG	PCB-160	41411-62-5	WTBKGD-10-27061	QC	UF	EQB	10-4769	<	0.00000693	ug/L		0.00000693	0.000021	1	U		U_LAB
LANL	Walnut-ROM-1	9/23/10	126	PCB_CONG	PCB-161	74472-43-8	WTBKGD-10-27061	QC	UF	EQB	10-4769	<	0.00000693	ug/L		0.00000693	0.000021	1	U		U_LAB
LANL	Walnut-ROM-1	9/23/10	127	PCB_CONG	PCB-162	39635-34-2	WTBKGD-10-27061	QC	UF	EQB	10-4769	<	0.00000693	ug/L		0.00000693	0.000021	1	U		U_LAB
LANL	Walnut-ROM-1	9/23/10	128	PCB_CONG	PCB-164	74472-45-0	WTBKGD-10-27061	QC	UF	EQB	10-4769	<	0.00000693	ug/L		0.00000693	0.000021	1	U		U_LAB
LANL	Walnut-ROM-1	9/23/10	129	PCB_CONG	PCB-165	74472-46-1	WTBKGD-10-27061	QC	UF	EQB	10-4769	<	0.00000693	ug/L		0.00000693	0.000021	1	U		U_LAB
LANL	Walnut-ROM-1	9/23/10	130	PCB_CONG	PCB-167	52663-72-6	WTBKGD-10-27061	QC	UF	EQB	10-4769	<	0.00000693	ug/L		0.00000693	0.000021	1	U		U_LAB
LANL	Walnut-ROM-1	9/23/10	131	PCB_CONG	PCB-169	32774-16-6	WTBKGD-10-27061	QC	UF	EQB	10-4769	<	0.00000693	ug/L		0.00000693	0.000021	1	U		U_LAB
LANL	Walnut-ROM-1	9/23/10	132	PCB_CONG	PCB-170	35065-30-6	WTBKGD-10-27061	QC	UF	EQB	10-4769	<	0.00000693	ug/L		0.00000693	0.000021	1	U		U_LAB
LANL	Walnut-ROM-1	9/23/10	133	PCB_CONG	PCB-171/PCB-173	PCB-171/173	WTBKGD-10-27061	QC	UF	EQB	10-4769	<	0.0000139	ug/L		0.0000139	0.000042	1	U		U_LAB
LANL	Walnut-ROM-1	9/23/10	141	PCB_CONG	PCB-180/PCB-193	PCB-180/193	WTBKGD-10-27061	QC	UF	EQB	10-4769	<	0.0000139	ug/L		0.0000139	0.000042	1	U		U_LAB
LANL	Walnut-ROM-1	9/23/10	142	PCB_CONG	PCB-181	74472-47-2	WTBKGD-10-27061	QC	UF	EQB	10-4769	<	0.00000693	ug/L		0.00000693	0.000021	1	U		U_LAB
LANL	Walnut-ROM-1	9/23/10	144	PCB_CONG	PCB-183/PCB-185	PCB-183/185	WTBKGD-10-27061	QC	UF	EQB	10-4769	<	0.0000139	ug/L		0.0000139	0.000042	1	U		U_LAB
LANL	Walnut-ROM-1	9/23/10	145	PCB_CONG	PCB-184	74472-48-3	WTBKGD-10-27061	QC	UF	EQB	10-4769	<	0.00000693	ug/L		0.00000693	0.000021	1	U		U_LAB
LANL	Walnut-ROM-1	9/23/10	146	PCB_CONG	PCB-186	74472-49-4	WTBKGD-10-27061	QC	UF	EQB	10-4769	<	0.00000693	ug/L		0.00000693	0.000021	1	U		U_LAB
LANL	Walnut-ROM-1	9/23/10	147	PCB_CONG	PCB-187	52663-68-0	WTBKGD-10-27061	QC	UF	EQB	10-4769	<	0.00000693	ug/L		0.00000693	0.000021	1	U		U_LAB
LANL	Walnut-ROM-1	9/23/10	148	PCB_CONG	PCB-188	74487-85-7	WTBKGD-10-27061	QC	UF	EQB	10-4769	<	0.00000693	ug/L		0.00000693	0.000021	1	U		U_LAB
LANL	Walnut-ROM-1	9/23/10	149	PCB_CONG	PCB-189	39635-31-9	WTBKGD-10-27061	QC	UF	EQB	10-4769	<	0.00000693	ug/L		0.00000693	0.000021	1	U		U_LAB
LANL	Walnut-ROM-1	9/23/10	151	PCB_CONG	PCB-191	74472-50-7	WTBKGD-10-27061	QC	UF	EQB	10-4769	<	0.00000693	ug/L		0.00000693	0.000021	1	U		U_LAB
LANL	Walnut-ROM-1	9/23/10	152	PCB_CONG	PCB-192	74472-51-8	WTBKGD-10-27061	QC	UF	EQB	10-4769	<	0.00000693	ug/L		0.00000693	0.000021	1	U		U_LAB
LANL	Walnut-ROM-1	9/23/10	154	PCB_CONG	PCB-195	52663-78-2	WTBKGD-10-27061	QC	UF	EQB	10-4769	<	0.00000693	ug/L		0.00000693	0.000021	1	U		U_LAB
LANL	Walnut-ROM-1	9/23/10	156	PCB_CONG	PCB-197/PCB-200	PCB-197/200	WTBKGD-10-27061	QC	UF	EQB	10-4769	<	0.0000139	ug/L		0.0000139	0.000042	1	U		U_LAB
LANL	Walnut-ROM-1	9/23/10	157	PCB_CONG	PCB-198/PCB-199	PCB-198/199	WTBKGD-10-27061	QC	UF	EQB	10-4769	<	0.0000139	ug/L		0.0000139	0.000042	1	U		U_LAB
LANL	Walnut-ROM-1	9/23/10	159	PCB_CONG	PCB-202	2136-99-4	WTBKGD-10-27061	QC	UF	EQB	10-4769	<	0.00000693	ug/L		0.00000693	0.000021	1	U		U_LAB
LANL	Walnut-ROM-1	9/23/10	160	PCB_CONG	PCB-203	52663-76-0	WTBKGD-10-27061	QC	UF	EQB	10-4769	<	0.00000693	ug/L		0.00000693	0.000021	1	U		U_LAB
LANL	Walnut-ROM-1	9/23/10	161	PCB_CONG	PCB-204	74472-52-9	WTBKGD-10-27061	QC	UF	EQB	10-4769	<	0.00000693	ug/L		0.00000693	0.000021	1	U		U_LAB
LANL	Walnut-ROM-1	9/23/10	162	PCB_CONG	PCB-205	74472-53-0	WTBKGD-10-27061	QC	UF	EQB	10-4769	<	0.00000693	ug/L		0.00000693	0.000021	1	U		U_LAB
LANL	Walnut-ROM-1	9/23/10	163	PCB_CONG	PCB-206	40186-72-9	WTBKGD-10-27061	QC	UF	EQB	10-4769	<	0.00000693	ug/L		0.00000693	0.000021	1	U		U_LAB
LANL	Walnut-ROM-1	9/23/10	166	PCB_CONG	PCB-209	2051-24-3	WTBKGD-10-27061	QC	UF	EQB	10-4769	<	0.00000693	ug/L		0.00000693	0.000021	1	U		U_LAB
LANL	Walnut-ROM-1	9/23/10	167	PCB_CONG	Total monoCB	27323-18-8	WTBKGD-10-27061	QC	UF	EQB	10-4769	<	0	ug/L			0.000021	1	U		U_LAB
LANL	Walnut-ROM-1	9/23/10	168	PCB_CONG	Total diCB	25512-42-9	WTBKGD-10-27061	QC	UF	EQB	10-4769	<	0	ug/L			0.000021	1	U		U_LAB
LANL	Walnut-ROM-1	9/23/10	169	PCB_CONG	Total triCB	25323-68-6	WTBKGD-10-27061	QC	UF	EQB	10-4769	<	0	ug/L			0.000021	1	U		U_LAB
LANL	Walnut-ROM-1	9/23/10	170	PCB_CONG	Total tetraCB	26914-33-0	WTBKGD-10-27061	QC	UF	EQB	10-4769	<	0	ug/L			0.000021	1	U		U_LAB
LANL	Walnut-ROM-1	9/23/10	171	PCB_CONG	Total pentaCB	25429-29-2	WTBKGD-10-27061	QC	UF	EQB	10-4769	<	0	ug/L			0.000021	1	U		U_LAB
LANL	Walnut-ROM-1	9/23/10	172	PCB_CONG	Total hexaCB	26601-64-9	WTBKGD-10-27061	QC	UF	EQB	10-4769	<	0	ug/L			0.000021	1	U		U_LAB
LANL	Walnut-ROM-1	9/23/10	173	PCB_CONG	Total heptaCB	28655-71-2	WTBKGD-10-27061	QC	UF	EQB	10-4769	<	0	ug/L			0.000021	1	U		U_LAB
LANL	Walnut-ROM-1	9/23/10	176	PCB_CONG	Total decaCB	DECACB(Total)	WTBKGD-10-27061	QC	UF	EQB	10-4769	<	0	ug/L			0.000021	1	U		U_LAB
LANL	Walnut-ROM-1	9/23/10	177	PCB_CONG	Total PCB	1336-36-3	WTBKGD-10-27061	QC	UF	EQB	10-4769	<	0	ug/L				1	U		U_LAB
LANL	CHUP-REF-1	8/4/09	001	PCB_CONG	PCB-1	2051-60-7	WTBKGD-09-11897	BKGD	UF		09-3019	<	0.0000948	ug/L		0.000095	0.000095	1	UJ		CB1a
LANL	CHUP-REF-1	8/4/09	002	PCB_CONG	PCB-2	2051-61-8	WTBKGD-09-11897	BKGD	UF		09-3019	<	0.0000948	ug/L		0.000095	0.000095	1	UJ		CB3a
LANL	CHUP-REF-1	8/4/09	003	PCB_CONG	PCB-3	2051-62-9	WTBKGD-09-11897	BKGD	UF		09-3019	<	0.0000948	ug/L		0.000095	0.000095	1	U		U_LAB
LANL	CHUP-REF-1	8/4/09	004	PCB_CONG	PCB-4	13029-08-8	WTBKGD-09-11897	BKGD	UF		09-3019	<	0.0000948	ug/L		0.000095	0.000095	1	U		U_LAB
LANL	CHUP-REF-1	8/4/09	005	PCB_CONG	PCB-5	16605-91-7	WTBKGD-09-11897	BKGD	UF		09-3019	<	0.0000948	ug/L		0.000095	0.000095	1	U		U_LAB
LANL	CHUP-REF-1	8/4/09	006	PCB_CONG	PCB-6	25569-80-6	WTBKGD-09-11897	BKGD	UF		09-3019	<	0.0000948	ug/L		0.000095	0.000095	1	U		U_LAB
LANL	CHUP-REF-1	8/4/09	007	PCB_CONG	PCB-7	33284-50-3	WTBKGD-09-11897	BKGD	UF		09-3019	<	0.0000948	ug/L		0.000095	0.000095	1	U		U_LAB
LANL	CHUP-REF-1	8/4/09	008	PCB_CONG	PCB-8	34883-43-7	WTBKGD-09-11897	BKGD	UF		09-3019	<	0.0000948	ug/L		0.000095	0.000095	1	U		U_LAB
LANL	CHUP-REF-1	8/4/09	009	PCB_CONG	PCB-9	34883-39-1	WTBKGD-09-11897	BKGD	UF		09-3019	<	0.0000948	ug/L		0.000095	0.000095	1	U		U_LAB
LANL	CHUP-REF-1	8/4/09	010	PCB_CONG	PCB-10	33146-45-1	WTBKGD-09-11897	BKGD	UF		09-3019	<	0.0000948	ug/L		0.000095	0.000095	1	U		U_LAB
LANL	CHUP-REF-1	8/4/09	011	PCB_CONG	PCB-11	2050-67-1	WTBKGD-09-11897	BKGD	UF		09-3019	<	0.0000948	ug/L		0.000095	0.000095	1	U		CB4
LANL	CHUP-REF-1	8/4/09	012	PCB_CONG	PCB-12/PCB-13	PCB-12/13	WTBKGD-09-11897	BKGD	UF		09-3019	<	0.00019	ug/L		0.00019	0.00019	1	U		U_LAB
LANL	CHUP-REF-1	8/4/09	014	PCB_CONG	PCB-15	2050-68-2	WTBKGD-09-11897	BKGD	UF		09-3019	<	0.0000948	ug/L		0.000095	0.000095	1	U		CB4
LANL	CHUP-REF-1	8/4/09	015	PCB_CONG	PCB-16	38444-78-9	WTBKGD-09-11897	BKGD	UF		09-3019	<	0.0000948	ug/L		0.000095	0.000095	1	U		U_LAB
LANL	CHUP-REF-1	8/4/09	017	PCB_CONG	PCB-18/PCB-30	PCB-18/30	WTBKGD-09-11897	BKGD	UF		09-3019	<	0.00019	ug/L		0.00019	0.00019	1	U		U_LAB
LANL	CHUP-REF-1	8/4/09	019	PCB_CONG	PCB-20/PCB-28	PCB-20/28	WTBKGD-09-11897	BKGD	UF		09-3019	<	0.00019	ug/L		0.00019	0.00019	1	U		CB4
LANL	CHUP-REF-1	8/4/09	020	PCB_CONG	PCB-21/PCB-33	PCB-21/33	WTBKGD-09-11897	BKGD	UF		09-3019	<	0.00019	ug/L		0.00019	0.00019	1	U		CB4
LANL	CHUP-REF-1	8/4/09	025	PCB_CONG	PCB-26/PCB-29	PCB-26/29	WTBKGD-09-11897	BKGD	UF		09-3019	<	0.00019	ug/L		0.00019	0.00019	1	U		U_LAB
LANL	CHUP-REF-1	8/4/09	026	PCB_CONG	PCB-27	38444-76-7	WTBKGD-09-11897	BKGD	UF		09-3019	<	0.0000948	ug/L		0.000095	0.000095	1	U		U_LAB
LANL	CHUP-REF-1	8/4/09	027	PCB_CONG	PCB-31	16606-02-3	WTBKGD-09-11897	BKGD	UF		09-3019	<	0.0000948	ug/L		0.000095	0.000095	1	U		CB4
LANL	CHUP-REF-1	8/4/09	028	PCB_CONG	PCB-32	38444-77-8	WTBKGD-09-11897	BKGD	UF		09-3019	<	0.0000948	ug/L		0.000095	0.000095	1	U		U_LAB
LANL	CHUP-REF-1	8/4/09	035	PCB_CONG	PCB-40/PCB-71	PCB-40/71	WTBKGD-09-11897	BKGD	UF		09-3019	<	0.00019	ug/L		0.00019	0.00019	1	U		U_LAB
LANL	CHUP-REF-1	8/4/09	039	PCB_CONG	PCB-44/PCB-47/PCB-65	PCB-44/47/65	WTBKGD-09-11897	BKGD	UF		09-3019	<	0.000388	ug/L		0.00028		1			
LANL	CHUP-REF-1	8/4/09	040	PCB_CONG	PCB-45/PCB-51	PCB-45/51	WTBKGD-09-11897	BKGD	UF		09-3019	<	0.00019	ug/L		0.00019	0.00019	1	U		U_LAB
LANL	CHUP-REF-1	8/4/09	043	PCB_CONG	PCB-49/PCB-69	PCB-49/69	WTBKGD-09-11897	BKGD	UF		09-3019	<	0.00019	ug/L		0.00019	0.00019	1	U		U_LAB
LANL	CHUP-REF-1	8/4/09	044	PCB_CONG	PCB-50/PCB-53	PCB-50/53	WTBKGD-09-11897	BKGD	UF		09-3019	<	0.00019	ug/L		0.00019	0.00019	1	U		U_LAB
LANL	CHUP-REF-1	8/4/09	045	PCB_CONG	PCB-52	35693-99-3	WTBKGD-09-11897	BKGD	UF		09-3019	<	0.000616	ug/L		0.000095	0.000095	1			
LANL	CHUP-REF-1	8/4/09	046	PCB_CONG	PCB-54	15968-05-5	WTBKGD-09-11897	BKGD	UF		09-3019	<	0.0000948	ug/L		0.000095	0.000095	1	U		U_LAB
LANL	CHUP-REF-1	8/4/09	051	PCB_CONG	PCB-59/PCB-62/PCB-75	PCB-59/62/75	WTBKGD-09-11897	BKGD	UF		09-3019	<	0.000284	ug/L		0.00028	0.00028	1	U		U_LAB
LANL	CHUP-REF-1	8/4/09	052	PCB_CONG	PCB-60	33025-41-1	WTBKGD-09-11897	BKGD	UF		09-3019	<	0.0000948	ug/L		0.000095	0.000095	1	U		U_LAB
LANL	CHUP-REF-1	8/4/09	053	PCB_CONG	PCB-61/PCB-70/PCB-74/PCB-76	PCB-61/70/74/76	WTBKGD-09-11897	BKGD	UF		09-3019	<	0.000712	ug/L		0.00038	0.00038	1			
LANL	CHUP-REF-1	8/4/09	055	PCB_CONG	PCB-64	52663-58-8	WTBKGD-09-11897	BKGD	UF		09-3019	<	0.000129	ug/L		0.000095	0.000095	1			
LANL	CHUP-REF-1	8/4/09	056	PCB_CONG	PCB-66	32598-10-0	WTBKGD-09-11897	BKGD	UF		09-3019	<	0.000296	ug/L		0.000095	0.000095	1			
LANL	CHUP-REF-1	8/4/09	059	PCB_CONG	PCB-72	41464-42-0	WTBKGD-09-11897	BKGD	UF		09-3019	<	0.0000948	ug/L		0.000095	0.000095	1	U		U_LAB
LANL	CHUP-REF-1	8/4/09	061	PCB_CONG	PCB-77	32598-13-3	WTBKGD-09-11897	BKGD	UF		09-3019	<	0.000118	ug/L		0.000095	0.000095	1			
LANL	CHUP-REF-1	8/4/09	065	PCB_CONG	PCB-81	70362-50-4	WTBKGD-09-11897	BKGD	UF		09-3019	<	0.0000948	ug/L		0.000095	0.000095	1	U		U_LAB
LANL	CHUP-REF-1	8/4/09	069	PCB_CONG	PCB-85/PCB-116/PCB-117	PCB-85/116/117	WTBKGD-09-11897	BKGD	UF		09-3019	<	0.000284	ug/L		0.00028	0.00028	1	U		U_LAB
LANL	CHUP-REF-1	8/4/09	070	PCB_CONG	PCB-86/87/97/109/119/125	PCB86+7/97/109+19+25	WTBKGD-09-11897	BKGD	UF		09-3019	<	0.000932	ug/L		0.00057	0.00057	1			
LANL	CHUP-REF-1	8/4/09	073	PCB_CONG	PCB-90/PCB-101/PCB-113	PCB-90/101/113	WTBKGD-09-11897	BKGD	UF		09-3019	<	0.00128	ug/L		0.00028	0.00028	1			
LANL	CHUP-REF-1	8/4/09	074	PCB_CONG	PCB-92	52663-61-3	WTBKGD-09-11897	BKGD	UF		09-3019	<	0.00209	ug/L		0.000095	0.000095	1			
LANL	CHUP-REF-1	8/4/09	075	PCB_CONG	PCB-93/PCB-100	PCB-93/100	WTBKGD-09-11897	BKGD	UF		09-3019	<	0.00019	ug/L		0.00019	0.00019	1	U		U_LAB
LANL	CHUP-REF-1	8/4/09	079	PCB_CONG	PCB-98/PCB-102	PCB-98/102	WTBKGD-09-11897	BKGD	UF		09-3019	<	0.00019	ug/L		0.00019	0.00019	1	U		U_LAB
LANL	CHUP-REF-1	8/4/09	083	PCB_CONG	PCB-105	32598-14-4	WTBKGD-09-11897	BKGD	UF		09-3019	<	0.000567	ug/L		0.000095	0.000095	1			
LANL	CHUP-REF-1	8/4/09	086	PCB_CONG	PCB-108/PCB-124	PCB-108/124	WTBKGD-09-11897	BKGD	UF		09-3019	<	0.00019	ug/L		0.00019	0.00019	1	U		U_LAB
LANL	CHUP-REF-1	8/4/09	087	PCB_CONG	PCB-110/PCB-115	PCB-110/115	WTBKGD-09-11897	BKGD	UF		09-3019	<	0.00166	ug/L		0.00019	0.00019	1			
LANL	CHUP-REF-1	8/4/09	089	PCB_CONG	PCB-112	74472-36-9	WTBKGD-09-11897	BKGD	UF		09-3019	<	0.000965	ug/L		0.000095	0.000095	1	U		U_LAB
LANL	CHUP-REF-1	8/4/09	090	PCB_CONG	PCB-114	74472-37-0	WTBKGD-09-11897	BKGD	UF		09-3019	<	0.0000948	ug/L		0.000095	0.000095	1	U		U_LAB
LANL	CHUP-REF-1	8/4/09	091	PCB_CONG	PCB-118	31508-00-6	WTBKGD-09-11897	BKGD	UF		09-3019	<	0.00126	ug/L		0.000095	0.000095	1			
LANL	CHUP-REF-1	8/4/09	094	PCB_CONG	PCB-122	76842-07-4	WTBKGD-09-11897	BKGD	UF		09-3019	<	0.0000948	ug/L		0.000095	0.000095	1	U		U_LAB
LANL	CHUP-REF-1	8/4/09	095	PCB_CONG	PCB-123	65510-44-3	WTBKGD-09-11897	BKGD	UF		09-3019	<	0.0000948	ug/L		0.000095	0.000095	1	U		U_LAB
LANL	CHUP-REF-1	8/4/09	096	PCB_CONG	PCB-126	57465-28-8	WTBKGD-09-11897	BKGD	UF		09-3019	<	0.0000948	ug/L		0.000095	0.000095	1	U		U_LAB
LANL	CHUP-REF-1	8/4/09	098	PCB_CONG	PCB-128/PCB-166	PCB-128/166	WTBKGD-09-11897	BKGD	UF		09-3019	<	0.000336	ug/L		0.00019	0.00019	1			
LANL	CHUP-REF-1	8/4/09	099	PCB_CONG	PCB-129/PCB-138/PCB-163	PCB-129/138/163	WTBKGD-09-11897	BKGD	UF		09-3019	<	0.00237	ug/L		0.00028	0.00028	1			
LANL	CHUP-REF-1	8/4/09	105	PCB_CONG	PCB-135/PCB-151	PCB-135/151	WTBKGD-09-11897	BKGD	UF		09-3019	<	0.00473	ug/L		0.00019	0.00019	1			
LANL	CHUP-REF-1	8/4/09	108	PCB_CONG	PCB-139/PCB-140	PCB-139/140	WTBKGD-09-11897	BKGD	UF		09-3019	<	0.00019	ug/L		0.00019	0.00019	1	U		U_LAB
LANL	CHUP-REF-1	8/4/09	110	PCB_CONG	PCB-142	41411-61-4

LANL	CHUP-REF-1	8/16/10	043	PCB_CONG	PCB-49/PCB-69	PCB-49/69	WTBKGD-10-17302	BKGD	UF		10-4368	<	0.0000147	ug/L		0.0000147	0.000044	1	U		U_LAB
LANL	CHUP-REF-1	8/16/10	044	PCB_CONG	PCB-50/PCB-53	PCB-50/53	WTBKGD-10-17302	BKGD	UF		10-4368	<	0.0000147	ug/L		0.0000147	0.000044	1	U		U_LAB
LANL	CHUP-REF-1	8/16/10	045	PCB_CONG	PCB-52	35693-99-3	WTBKGD-10-17302	BKGD	UF		10-4368		0.00000906	ug/L		0.00000731	0.000028	1	J		J_LAB
LANL	CHUP-REF-1	8/16/10	046	PCB_CONG	PCB-54	15968-05-5	WTBKGD-10-17302	BKGD	UF		10-4368	<	0.00000731	ug/L		0.00000731	0.000022	1	U		U_LAB
LANL	CHUP-REF-1	8/16/10	051	PCB_CONG	PCB-59/PCB-62/PCB-75	PCB-59/62/75	WTBKGD-10-17302	BKGD	UF		10-4368	<	0.000022	ug/L		0.000022	0.000066	1	U		U_LAB
LANL	CHUP-REF-1	8/16/10	052	PCB_CONG	PCB-60	33025-41-1	WTBKGD-10-17302	BKGD	UF		10-4368	<	0.00000731	ug/L		0.00000731	0.000022	1	U		U_LAB
LANL	CHUP-REF-1	8/16/10	053	PCB_CONG	PCB-61/PCB-70/PCB-74/PCB-76	PCB-61/70/74/76	WTBKGD-10-17302	BKGD	UF		10-4368	<	0.0000292	ug/L		0.0000292	0.000088	1	U		U_LAB
LANL	CHUP-REF-1	8/16/10	055	PCB_CONG	PCB-64	52663-58-8	WTBKGD-10-17302	BKGD	UF		10-4368	<	0.00000731	ug/L		0.00000731	0.000022	1	U		U_LAB
LANL	CHUP-REF-1	8/16/10	056	PCB_CONG	PCB-66	32598-10-0	WTBKGD-10-17302	BKGD	UF		10-4368	<	0.00000731	ug/L		0.00000731	0.000022	1	U		U_LAB
LANL	CHUP-REF-1	8/16/10	059	PCB_CONG	PCB-72	41464-42-0	WTBKGD-10-17302	BKGD	UF		10-4368	<	0.00000731	ug/L		0.00000731	0.000022	1	U		U_LAB
LANL	CHUP-REF-1	8/16/10	061	PCB_CONG	PCB-77	32598-13-3	WTBKGD-10-17302	BKGD	UF		10-4368	<	0.00000731	ug/L		0.00000731	0.000022	1	U		U_LAB
LANL	CHUP-REF-1	8/16/10	065	PCB_CONG	PCB-81	70362-50-4	WTBKGD-10-17302	BKGD	UF		10-4368	<	0.00000731	ug/L		0.00000731	0.000022	1	U		U_LAB
LANL	CHUP-REF-1	8/16/10	069	PCB_CONG	PCB-85/PCB-116/PCB-117	PCB-85/116/117	WTBKGD-10-17302	BKGD	UF		10-4368	<	0.000022	ug/L		0.000022	0.000066	1	U		U_LAB
LANL	CHUP-REF-1	8/16/10	070	PCB_CONG	PCB-86/87/97/109/119/125	PCB86+7/97/109+19+25	WTBKGD-10-17302	BKGD	UF		10-4368	<	0.0000439	ug/L		0.0000439	0.00013	1	U		U_LAB
LANL	CHUP-REF-1	8/16/10	073	PCB_CONG	PCB-90/PCB-101/PCB-113	PCB-90/101/113	WTBKGD-10-17302	BKGD	UF		10-4368		0.0000308	ug/L		0.000022	0.000066	1	J		J_LAB
LANL	CHUP-REF-1	8/16/10	074	PCB_CONG	PCB-92	52663-61-3	WTBKGD-10-17302	BKGD	UF		10-4368	<	0.00000731	ug/L		0.00000731	0.000022	1	U		U_LAB
LANL	CHUP-REF-1	8/16/10	075	PCB_CONG	PCB-93/PCB-100	PCB-93/100	WTBKGD-10-17302	BKGD	UF		10-4368	<	0.0000147	ug/L		0.0000147	0.000044	1	U		U_LAB
LANL	CHUP-REF-1	8/16/10	079	PCB_CONG	PCB-98/PCB-102	PCB-98/102	WTBKGD-10-17302	BKGD	UF		10-4368	<	0.0000147	ug/L		0.0000147	0.000044	1	U		U_LAB
LANL	CHUP-REF-1	8/16/10	083	PCB_CONG	PCB-105	32598-14-4	WTBKGD-10-17302	BKGD	UF		10-4368		0.0000463	ug/L		0.0000367	0.00011	1	J		J_LAB
LANL	CHUP-REF-1	8/16/10	086	PCB_CONG	PCB-108/PCB-124	PCB-108/124	WTBKGD-10-17302	BKGD	UF		10-4368	<	0.0000147	ug/L		0.0000147	0.000044	1	U		U_LAB
LANL	CHUP-REF-1	8/16/10	087	PCB_CONG	PCB-110/PCB-115	PCB-110/115	WTBKGD-10-17302	BKGD	UF		10-4368	<	0.0000147	ug/L		0.0000147	0.000044	1	U		U_LAB
LANL	CHUP-REF-1	8/16/10	089	PCB_CONG	PCB-112	74472-36-9	WTBKGD-10-17302	BKGD	UF		10-4368	<	0.00000731	ug/L		0.00000731	0.000022	1	U		U_LAB
LANL	CHUP-REF-1	8/16/10	090	PCB_CONG	PCB-114	74472-37-0	WTBKGD-10-17302	BKGD	UF		10-4368	<	0.00000731	ug/L		0.00000731	0.000022	1	U		U_LAB
LANL	CHUP-REF-1	8/16/10	091	PCB_CONG	PCB-118	31508-00-6	WTBKGD-10-17302	BKGD	UF		10-4368		0.0000928	ug/L		0.00000731	0.000022	1	-		
LANL	CHUP-REF-1	8/16/10	094	PCB_CONG	PCB-122	76842-07-4	WTBKGD-10-17302	BKGD	UF		10-4368	<	0.00000731	ug/L		0.00000731	0.000022	1	U		U_LAB
LANL	CHUP-REF-1	8/16/10	095	PCB_CONG	PCB-123	65510-44-3	WTBKGD-10-17302	BKGD	UF		10-4368	<	0.0000367	ug/L		0.0000367	0.00011	1	U		U_LAB
LANL	CHUP-REF-1	8/16/10	096	PCB_CONG	PCB-126	57465-28-8	WTBKGD-10-17302	BKGD	UF		10-4368	<	0.00000731	ug/L		0.00000731	0.000022	1	U		U_LAB
LANL	CHUP-REF-1	8/16/10	098	PCB_CONG	PCB-128/PCB-166	PCB-128/166	WTBKGD-10-17302	BKGD	UF		10-4368		0.00016	ug/L		0.0000147	0.000044	1	J		J_LAB
LANL	CHUP-REF-1	8/16/10	099	PCB_CONG	PCB-129/PCB-138/PCB-163	PCB-129/138/163	WTBKGD-10-17302	BKGD	UF		10-4368	<	0.0001	ug/L		0.000022	0.000066	1	-		
LANL	CHUP-REF-1	8/16/10	105	PCB_CONG	PCB-135/PCB-151	PCB-135/151	WTBKGD-10-17302	BKGD	UF		10-4368	<	0.0000147	ug/L		0.0000147	0.000044	1	U		U_LAB
LANL	CHUP-REF-1	8/16/10	108	PCB_CONG	PCB-139/PCB-140	PCB-139/140	WTBKGD-10-17302	BKGD	UF		10-4368	<	0.0000147	ug/L		0.0000147	0.000044	1	U		U_LAB
LANL	CHUP-REF-1	8/16/10	110	PCB_CONG	PCB-142	41411-61-4	WTBKGD-10-17302	BKGD	UF		10-4368	<	0.00000731	ug/L		0.00000731	0.000022	1	U		U_LAB
LANL	CHUP-REF-1	8/16/10	111	PCB_CONG	PCB-143	68194-15-0	WTBKGD-10-17302	BKGD	UF		10-4368	<	0.00000731	ug/L		0.00000731	0.000022	1	U		U_LAB
LANL	CHUP-REF-1	8/16/10	115	PCB_CONG	PCB-147/PCB-149	PCB-147/149	WTBKGD-10-17302	BKGD	UF		10-4368		0.0000325	ug/L		0.0000147	0.000044	1	J		J_LAB
LANL	CHUP-REF-1	8/16/10	119	PCB_CONG	PCB-153/PCB-168	PCB-153/168	WTBKGD-10-17302	BKGD	UF		10-4368		0.0000429	ug/L		0.0000147	0.000045	1	J		J_LAB
LANL	CHUP-REF-1	8/16/10	122	PCB_CONG	PCB-156/PCB-157	PCB-156/157	WTBKGD-10-17302	BKGD	UF		10-4368		0.0000171	ug/L		0.0000147	0.000044	1	J		J_LAB
LANL	CHUP-REF-1	8/16/10	125	PCB_CONG	PCB-160	41411-62-5	WTBKGD-10-17302	BKGD	UF		10-4368	<	0.00000731	ug/L		0.00000731	0.000022	1	U		U_LAB
LANL	CHUP-REF-1	8/16/10	126	PCB_CONG	PCB-161	74472-43-8	WTBKGD-10-17302	BKGD	UF		10-4368	<	0.00000731	ug/L		0.00000731	0.000022	1	U		U_LAB
LANL	CHUP-REF-1	8/16/10	127	PCB_CONG	PCB-162	39635-34-2	WTBKGD-10-17302	BKGD	UF		10-4368	<	0.00000731	ug/L		0.00000731	0.000022	1	U		U_LAB
LANL	CHUP-REF-1	8/16/10	128	PCB_CONG	PCB-164	74472-45-0	WTBKGD-10-17302	BKGD	UF		10-4368	<	0.00000731	ug/L		0.00000731	0.000022	1	U		U_LAB
LANL	CHUP-REF-1	8/16/10	129	PCB_CONG	PCB-165	74472-46-1	WTBKGD-10-17302	BKGD	UF		10-4368	<	0.00000731	ug/L		0.00000731	0.000022	1	U		U_LAB
LANL	CHUP-REF-1	8/16/10	130	PCB_CONG	PCB-167	52663-72-6	WTBKGD-10-17302	BKGD	UF		10-4368	<	0.00000731	ug/L		0.00000731	0.000022	1	U		U_LAB
LANL	CHUP-REF-1	8/16/10	131	PCB_CONG	PCB-169	32774-16-6	WTBKGD-10-17302	BKGD	UF		10-4368	<	0.00000731	ug/L		0.00000731	0.000022	1	U		U_LAB
LANL	CHUP-REF-1	8/16/10	132	PCB_CONG	PCB-170	35065-30-6	WTBKGD-10-17302	BKGD	UF		10-4368		0.0000122	ug/L		0.00000731	0.000022	1	J		J_LAB
LANL	CHUP-REF-1	8/16/10	133	PCB_CONG	PCB-171/PCB-173	PCB-171/173	WTBKGD-10-17302	BKGD	UF		10-4368	<	0.0000147	ug/L		0.0000147	0.000044	1	U		U_LAB
LANL	CHUP-REF-1	8/16/10	141	PCB_CONG	PCB-180/PCB-193	PCB-180/193	WTBKGD-10-17302	BKGD	UF		10-4368		0.0000198	ug/L		0.0000147	0.000044	1	J		J_LAB
LANL	CHUP-REF-1	8/16/10	142	PCB_CONG	PCB-181	74472-47-2	WTBKGD-10-17302	BKGD	UF		10-4368	<	0.00000731	ug/L		0.00000731	0.000022	1	U		U_LAB
LANL	CHUP-REF-1	8/16/10	144	PCB_CONG	PCB-183/PCB-185	PCB-183/185	WTBKGD-10-17302	BKGD	UF		10-4368	<	0.0000147	ug/L		0.0000147	0.000044	1	U		U_LAB
LANL	CHUP-REF-1	8/16/10	145	PCB_CONG	PCB-184	74472-48-3	WTBKGD-10-17302	BKGD	UF		10-4368	<	0.00000731	ug/L		0.00000731	0.000022	1	U		U_LAB
LANL	CHUP-REF-1	8/16/10	146	PCB_CONG	PCB-186	74472-49-4	WTBKGD-10-17302	BKGD	UF		10-4368	<	0.00000731	ug/L		0.00000731	0.000022	1	U		U_LAB
LANL	CHUP-REF-1	8/16/10	147	PCB_CONG	PCB-187	52663-68-0	WTBKGD-10-17302	BKGD	UF		10-4368	<	0.00001	ug/L		0.00000731	0.000022	1	U		U_LAB
LANL	CHUP-REF-1	8/16/10	148	PCB_CONG	PCB-188	74487-85-7	WTBKGD-10-17302	BKGD	UF		10-4368	<	0.00000731	ug/L		0.00000731	0.000022	1	U		U_LAB
LANL	CHUP-REF-1	8/16/10	149	PCB_CONG	PCB-189	39635-31-9	WTBKGD-10-17302	BKGD	UF		10-4368	<	0.00000731	ug/L		0.00000731	0.000022	1	U		U_LAB
LANL	CHUP-REF-1	8/16/10	151	PCB_CONG	PCB-191	74472-50-7	WTBKGD-10-17302	BKGD	UF		10-4368	<	0.00000731	ug/L		0.00000731	0.000022	1	U		U_LAB
LANL	CHUP-REF-1	8/16/10	152	PCB_CONG	PCB-192	74472-51-8	WTBKGD-10-17302	BKGD	UF		10-4368	<	0.00000731	ug/L		0.00000731	0.000022	1	U		U_LAB
LANL	CHUP-REF-1	8/16/10	154	PCB_CONG	PCB-195	52663-78-2	WTBKGD-10-17302	BKGD	UF		10-4368	<	0.00000731	ug/L		0.00000731	0.000022	1	U		U_LAB
LANL	CHUP-REF-1	8/16/10	156	PCB_CONG	PCB-197/PCB-200	PCB-197/200	WTBKGD-10-17302	BKGD	UF		10-4368	<	0.0000147	ug/L		0.0000147	0.000044	1	U		U_LAB
LANL	CHUP-REF-1	8/16/10	157	PCB_CONG	PCB-198/PCB-199	PCB-198/199	WTBKGD-10-17302	BKGD	UF		10-4368	<	0.0000147	ug/L		0.0000147	0.000044	1	U		U_LAB
LANL	CHUP-REF-1	8/16/10	159	PCB_CONG	PCB-202	2136-99-4	WTBKGD-10-17302	BKGD	UF		10-4368	<	0.00000731	ug/L		0.00000731	0.000022	1	U		U_LAB
LANL	CHUP-REF-1	8/16/10	160	PCB_CONG	PCB-203	52663-76-0	WTBKGD-10-17302	BKGD	UF		10-4368	<	0.00000731	ug/L		0.00000731	0.000022	1	U		U_LAB
LANL	CHUP-REF-1	8/16/10	161	PCB_CONG	PCB-204	74472-52-9	WTBKGD-10-17302	BKGD	UF		10-4368	<	0.00000731	ug/L		0.00000731	0.000022	1	U		U_LAB
LANL	CHUP-REF-1	8/16/10	162	PCB_CONG	PCB-205	74472-53-0	WTBKGD-10-17302	BKGD	UF		10-4368	<	0.00000731	ug/L		0.00000731	0.000022	1	U		U_LAB
LANL	CHUP-REF-1	8/16/10	163	PCB_CONG	PCB-206	40186-72-9	WTBKGD-10-17302	BKGD	UF		10-4368	<	0.00000731	ug/L		0.00000731	0.000022	1	U		U_LAB
LANL	CHUP-REF-1	8/16/10	166	PCB_CONG	PCB-209	2051-24-3	WTBKGD-10-17302	BKGD	UF		10-4368	<	0.00000731	ug/L		0.00000731	0.000022	1	U		U_LAB
LANL	CHUP-REF-1	8/16/10	167	PCB_CONG	Total monoCB	27323-18-8	WTBKGD-10-17302	BKGD	UF		10-4368	<	0	ug/L			0.000022	1	U		U_LAB
LANL	CHUP-REF-1	8/16/10	168	PCB_CONG	Total diCB	25512-42-9	WTBKGD-10-17302	BKGD	UF		10-4368	<	0	ug/L			0.000022	1	U		U_LAB
LANL	CHUP-REF-1	8/16/10	169	PCB_CONG	Total triCB	25323-68-6	WTBKGD-10-17302	BKGD	UF		10-4368	<	0	ug/L			0.000022	1	U		U_LAB
LANL	CHUP-REF-1	8/16/10	170	PCB_CONG	Total tetraCB	26914-33-0	WTBKGD-10-17302	BKGD	UF		10-4368		0.0000167	ug/L			0.000022	1	-		
LANL	CHUP-REF-1	8/16/10	171	PCB_CONG	Total pentaCB	25429-29-2	WTBKGD-10-17302	BKGD	UF		10-4368		0.0002	ug/L			0.000022	1	-		
LANL	CHUP-REF-1	8/16/10	172	PCB_CONG	Total hexaCB	26601-64-9	WTBKGD-10-17302	BKGD	UF		10-4368		0.000266	ug/L			0.000022	1	-		
LANL	CHUP-REF-1	8/16/10	173	PCB_CONG	Total heptaCB	28655-71-2	WTBKGD-10-17302	BKGD	UF		10-4368		0.0000515	ug/L			0.000022	1	-		
LANL	CHUP-REF-1	8/16/10	176	PCB_CONG	Total decaCB	5ECACB(Total)	WTBKGD-10-17302	BKGD	UF		10-4368	<	0	ug/L			0.000022	1	U		U_LAB
LANL	CHUP-REF-1	8/16/10	177	PCB_CONG	Total PCB	1336-36-3	WTBKGD-10-17302	BKGD	UF		10-4368		0.000534	ug/L			0.000022	1	-		
LANL	CORRAL-REF-1	8/5/10	001	PCB_CONG	PCB-1	2051-60-7	WTBKGD-10-17334	BKGD	UF		10-4182	<	0.00000715	ug/L		0.00000715	0.000022	1	U		U_LAB
LANL	CORRAL-REF-1	8/5/10	002	PCB_CONG	PCB-2	2051-61-8	WTBKGD-10-17334	BKGD	UF		10-4182	<	0.00000715	ug/L		0.00000715	0.000022	1	U		U_LAB
LANL	CORRAL-REF-1	8/5/10	003	PCB_CONG	PCB-3	2051-62-9	WTBKGD-10-17334	BKGD	UF		10-4182	<	0.00000715	ug/L		0.00000715	0.000022	1	U		U_LAB
LANL	CORRAL-REF-1	8/5/10	004	PCB_CONG	PCB-4	13029-08-8	WTBKGD-10-17334	BKGD	UF		10-4182	<	0.000059	ug/L		0.000059	0.00011	1	U		U_LAB
LANL	CORRAL-REF-1	8/5/10	005	PCB_CONG	PCB-5	16605-91-7	WTBKGD-10-17334	BKGD	UF		10-4182	<	0.00000715	ug/L		0.00000715	0.000022	1	U		U_LAB
LANL	CORRAL-REF-1	8/5/10	006	PCB_CONG	PCB-6	25569-80-6	WTBKGD-10-17334	BKGD	UF		10-4182	<	0.00000715	ug/L		0.00000715	0.000022	1	U		U_LAB
LANL	CORRAL-REF-1	8/5/10	007	PCB_CONG	PCB-7	33284-50-3	WTBKGD-10-17334	BKGD	UF		10-4182	<	0.00000715	ug/L		0.00000715	0.000022	1	U		U_LAB
LANL	CORRAL-REF-1	8/5/10	008	PCB_CONG	PCB-8	34883-43-7	WTBKGD-10-17334	BKGD	UF		10-4182	<	0.00000715	ug/L		0.00000715	0.000022	1	U		U_LAB
LANL	CORRAL-REF-1	8/5/10	009	PCB_CONG	PCB-9	34883-39-1	WTBKGD-10-17334	BKGD	UF		10-4182	<	0.00000715	ug/L		0.00000715	0.000022	1	U		U_LAB
LANL	CORRAL-REF-1	8/5/10	010	PCB_CONG	PCB-10	33146-45-1	WTBKGD-10-17334	BKGD	UF		10-4182	<	0.000059	ug/L		0.000059	0.00011	1	U		U_LAB
LANL	CORRAL-REF-1	8/5/10	011	PCB_CONG	PCB-11	2050-67-1	WTBKGD-10-17334	BKGD	UF		10-4182	<	0.000359	ug/L		0.000359	0.00011	1	U		U_LAB
LANL	CORRAL-REF-1	8/5/10	012	PCB_CONG	PCB-12/PCB-13	PCB-12/13	WTBKGD-10-17334	BKGD	UF		10-4182	<	0.0000143	ug/L		0.0000143	0.000043	1	U		U_LAB
LANL	CORRAL-REF-1	8/5/10	014	PCB_CONG	PCB-15	2050-68-2	WTBKGD-10-17334	BKGD	UF		10-4182	<	0.00000715	ug/L		0.00000715	0.000022	1	U		U_LAB
LANL	CORRAL-REF-1	8/5/10	015	PCB_CONG	PCB-16	38444-78-9	WTBKGD-10-17334	BKGD	UF		10-4182	<	0.000359	ug/L		0.000359	0.00011	1	U		U_LAB
LANL	CORRAL-REF-1	8/5/10	017	PCB_CONG	PCB-18/PCB-30	PCB-18/30	WTBKGD-10-17334	BKGD	UF		10-4182	<	0.0000143	ug/L		0.0000143	0.000043	1	U		U_LAB
LANL	CORRAL-REF-1	8/5/10	019	PCB_CONG	PCB-20/PCB-28	PCB-20/28	WTBKGD-10-17334	BKGD	UF		10-4182	<	0.0000143	ug/L		0.0000143	0.000043	1	U		U_LAB
LANL	CORRAL-REF-1	8/5/10	020	PCB_CONG	PCB-21/PCB-33	PCB-21/33	WTBKGD-10-17334	BKGD	UF		10-4182	<	0.0000143	ug/L		0.0000143	0.000043	1	U		U_LAB
LANL	CORRAL-REF-1	8/5/10	025	PCB_CONG	PCB-26/PCB-29	PCB-26/29	WTBKGD-10-17334	BKGD	UF		10-4182	<	0.0000143	ug/L		0.0000143	0.000043	1	U		U_LAB
LANL	CORRAL-REF-1	8/5/10	026	PCB_CONG	PCB-27	38444-76-7	WTBKGD-10-17334	BKGD	UF		10-4182	<	0.00000715	ug/L		0.00000715	0.000022	1	U		U_LAB
LANL	CORRAL-REF-1	8/5/10	027	PCB_CONG	PCB-31	16606-02-3	WTBKGD-10-17334	BKGD	UF		10-4182	<	0.00000715	ug/L		0.00000715	0.000022	1	U		U_LAB
LANL	CORRAL-REF-1	8/5/10	028	PCB_CONG	PCB-32	38444-77-8	WTBKGD-10-17334	BKGD	UF		10-4182	<	0.00000715	ug/L		0.00000715	0.000022	1	U		U_LAB
LANL	CORRAL-REF-1	8/5/10	035	PCB_CONG	PCB-40/PCB-71	PCB-40/71	WTBKGD-10-17334	BKGD	UF		10-4182	<	0.0000143	ug/L		0.0000143	0.000043	1	U		U_LAB
LANL	CORRAL-REF-1	8/5/10	039	PCB_CONG	PCB-44/PCB-47/PCB-65	PCB-44/47/65	WTBKGD-10-17334	BKGD	UF		10-4182	<	0.000045	ug/L		0.000015	0.000064	1	U		U_LAB
LANL	CORRAL-REF-1	8/5/10	040	PCB_CONG	PCB-45/PCB-51	PCB-45/51	WTBKGD-10-17334	BKGD	UF		10-4182	<	0.0000143	ug/L		0.0000143	0.000043	1	U		U_LAB
LANL	CORRAL-REF-1	8/5/10	043	PCB_CONG	PCB-49/PCB-69	PCB-49/69	WTBKGD-10-17334	BKGD	UF		10-4182	<	0.0000143	ug/L		0.0000143	0.000043	1	U		U_LAB
LANL	CORRAL-REF-1	8/5/10	044	PCB_CONG	PCB-50/PCB-53	PCB-50/53	WTBKGD-10-17334	BKGD	UF		10-4182	<	0.0000143	ug/L		0.0000143	0.000043	1	U		U_LAB
LANL	CORRAL-REF-1	8/5/10	045	PCB_CONG	PCB-52	35693-99-3	WTBKGD-10-17334	BKGD	UF		10-4182	<	0.00000715	ug/L		0.00000715	0.000029	1	-		
LANL	CORRAL-REF-1	8/5/10	046	PCB_CONG	PCB-54	15968-05-5	WTBKGD-10-17334	BKGD	UF		10-4182	<	0.00000715	ug/L		0.00000715	0.000022	1	U		U_LAB
LANL	CORRAL-REF-1	8/5/10	051	PCB_CONG	PCB-59/PCB-62/PCB-75	PCB-59/62/75	WTBKGD-10-17334	BKGD	UF		10-4182	<	0.000015	ug/L		0.000015	0.000064	1	U		U_LAB
LANL	CORRAL-REF-1	8/5/10	052	PCB_CONG	PCB-60	33025-41-1	WTBKGD-10-17334	BKGD	UF		10-4182	<	0.00000715	ug/L		0.00000715	0.000022	1	U		U_LAB
LANL	CORRAL-REF-1	8/5/10	053	PCB_CONG	PCB-61/PCB-70/PCB-74/PCB-76	PCB-61/70/74/76	WTBKGD-10-17334	BKGD	UF		10-4182	<	0.000602	ug/L		0.000086	0.000086	1	J		J_LAB
LANL	CORRAL-REF-1	8/5/10	055	PCB_CONG	PCB-64	52663-58-8	WTBKGD-10-17334	BKGD	UF		10-4182	<	0.00000715	ug/L		0.00000715	0.000022	1	U		U_LAB
LANL	CORRAL-REF-1	8/5/10	056	PCB_CONG	PCB-66	32598-10-0	WTBKGD-10-17334	BKGD	UF		10-4182	<	0.000135	ug/L		0.00000715	0.000022	1	J		J_LAB
LANL	CORRAL-REF-1	8/5/10	059	PCB_CONG	PCB-72	41464-42-0	WTBKGD-10-17334	BKGD	UF		10-4182	<	0.00000715	ug/L		0.00000715	0.000022	1	U		U_LAB
LANL	CORRAL-REF-1	8/5/10	061	PCB_CONG	PCB-77	32598-13-3	WTBKGD-10-17334	BKGD	UF		10-4182	<	0.00000715	ug/L		0.00000715	0.000022	1	U		U_LAB
LANL	CORRAL-REF-1	8/5/10	065	PCB_CONG	PCB-81	70362-50-4	WTBKGD-10-17334	BKGD	UF		10-4182	<	0.00000715	ug/L		0.00000715	0.000022	1	U		U_LAB
LANL	CORRAL-REF-1	8/5/10	069	PCB_CONG	PCB-85/PCB-116/PCB-117	PCB-85/116/117	WTBKGD-10-17334	BKGD	UF		10-4182	<	0.0000215	ug/L		0.0000215	0.000064	1	U		U_LAB
LANL	CORRAL-REF-1	8/5/10	070	PCB_CONG	PCB-86/87/97/109/119/125	PCB86+7/97/109+19+25	WTBKGD-10-17334	BKGD	UF		10-4182		0.000109	ug/L		0.000043	0.00013	1	J		J_LAB
LANL	CORRAL-REF-1	8/5/10	073	PCB_CONG	PCB-90/PCB-101/PCB-113	PCB-90/101/113	WTBKGD-10-17334	BKGD	UF		10-4182		0.000138	ug/L		0.000015	0.000064	1	-		
LANL	CORRAL-REF-1	8/5/10	074	PCB_CONG	PCB-92	52663-61-3	WTBKGD-10-17334	BKGD	UF		10-4182		0.0000258	ug/L		0.00000715	0.000022	1	-		
LANL	CORRAL-REF-1	8/5/10	075	PCB_CONG	PCB-93/PCB-100	PCB-93/100	WTBKGD-10-17334	BKGD	UF		10-4182	<	0.0000143	ug/L		0.0000143	0.000043	1	U		U_LAB
LANL	CORRAL-REF-1	8/5/10	079	PCB_CONG	PCB-98/PCB-102	PCB-98/102	WTBKGD-10-17334	BKGD	UF		10-4182	<	0.0000143	ug/L		0.0000143	0.000043	1	U		U_LAB
LANL	CORRAL-REF-1	8/5/10	083	PCB_CONG	PCB-105	32598-14-4	WTBKGD-10-17334	BKGD	UF		10-4182		0.0000709	ug/L		0.000359	0.00011	1	J		J_LAB
LANL	CORRAL-REF-1	8/5/10	086	PCB_CONG	PCB-108/PCB-124	PCB-108/124	WTBKGD-10-17334	BKGD	UF		10-4182	<	0.0000143	ug/L		0.0000143	0.000043	1	U		U_LAB
LANL	CORRAL-REF-1	8/5/10	087	PCB_CONG	PCB-110/PCB-115	PCB-110/115	WTBKGD-10-17334	BKGD	UF		10-4182	<	0.0000143	ug/L		0.0000143	0.000043	1	U		U_LAB
LANL	CORRAL-REF-1	8/5/10	089	PCB_CONG	PCB-112	74472-36-9	WTBKGD-10-17334	BKGD	UF		10-4182	<	0.00000715	ug/L		0.00000715	0.000022	1	U		U_LAB
LANL	CORRAL-REF-1	8/5/10	090	PCB_CONG	PCB-114	74472-37-0	WTBKGD-10-17334	BKGD	UF		10-4182	<	0.00000715	ug/L		0.00000715	0.000022	1	U		U_LAB
LANL	CORRAL-REF-1	8/5/10	091	PCB_CONG	PCB-118	31508-00-6	WTBKGD-10-17334	BKGD	UF		10-4182		0.00162	ug/L		0.00000715	0.000022	1	-		
LANL	CORRAL-REF-1	8/5/10	094	PCB_CONG	PCB-122	76842-07-4	WTBKGD-10-17334	BKGD	UF		10-4182	<	0.00000715	ug/L		0.00000715	0.000022	1	U		U_LAB
LANL	CORRAL-REF-1	8/5/10	095	PCB_CONG	PCB-123	65510-44-3	WTBKGD-10-17334	BKGD	UF		10-4182	<	0.000359	ug/L		0.000359	0.00011	1	U		U_LAB
LANL	CORRAL-REF-1	8/5/10	096	PCB_CONG	PCB-126	57465-28-8	WTBKGD-10-17334	BKGD	UF		10-4182	<	0.00000715	ug/L		0.00000715	0.000022	1	U		U_LAB
LANL	CORRAL-REF-1	8/5/10	098	PCB_CONG	PCB-128/PCB-166	PCB-128/166

LANL	CORRAL-REF-1	8/16/10	028	PCB_CONG	PCB-32	38444-77-8	WTBKGD-10-17335	BKGD	UF		10-4368	<	0.00000776	ug/L		0.00000776	0.000023	1	U	U_LAB
LANL	CORRAL-REF-1	8/16/10	035	PCB_CONG	PCB-40/PCB-71	PCB-40/71	WTBKGD-10-17335	BKGD	UF		10-4368	<	0.0000444	ug/L		0.0000155	0.000047	1	J	CB4
LANL	CORRAL-REF-1	8/16/10	039	PCB_CONG	PCB-44/PCB-47/PCB-65	PCB-44/47/65	WTBKGD-10-17335	BKGD	UF		10-4368		0.000145	ug/L		0.0000233	0.00007	1		
LANL	CORRAL-REF-1	8/16/10	040	PCB_CONG	PCB-45/PCB-51	PCB-45/51	WTBKGD-10-17335	BKGD	UF		10-4368		0.000073	ug/L		0.0000155	0.000047	1	J	J_LAB
LANL	CORRAL-REF-1	8/16/10	043	PCB_CONG	PCB-49/PCB-69	PCB-49/69	WTBKGD-10-17335	BKGD	UF		10-4368	<	0.0000692	ug/L		0.0000155	0.000047	1	U	CB4
LANL	CORRAL-REF-1	8/16/10	044	PCB_CONG	PCB-50/PCB-53	PCB-50/53	WTBKGD-10-17335	BKGD	UF		10-4368	<	0.0000155	ug/L		0.0000155	0.000047	1	U	U_LAB
LANL	CORRAL-REF-1	8/16/10	045	PCB_CONG	PCB-52	35693-99-3	WTBKGD-10-17335	BKGD	UF		10-4368		0.000189	ug/L		0.0000389	0.00012	1		
LANL	CORRAL-REF-1	8/16/10	046	PCB_CONG	PCB-54	15968-05-5	WTBKGD-10-17335	BKGD	UF		10-4368	<	0.00000776	ug/L		0.00000776	0.000023	1	U	U_LAB
LANL	CORRAL-REF-1	8/16/10	051	PCB_CONG	PCB-59/PCB-62/PCB-75	PCB-59/62/75	WTBKGD-10-17335	BKGD	UF		10-4368	<	0.0000233	ug/L		0.0000233	0.00007	1	U	U_LAB
LANL	CORRAL-REF-1	8/16/10	052	PCB_CONG	PCB-60	33025-41-1	WTBKGD-10-17335	BKGD	UF		10-4368	<	0.0000647	ug/L		0.00000776	0.000023	1	U	CB4
LANL	CORRAL-REF-1	8/16/10	053	PCB_CONG	PCB-61/PCB-70/PCB-74/PCB-76	PCB-61/70/74/76	WTBKGD-10-17335	BKGD	UF		10-4368	<	0.00322	ug/L		0.000031	0.000093	1	U	CB4
LANL	CORRAL-REF-1	8/16/10	055	PCB_CONG	PCB-64	52663-58-8	WTBKGD-10-17335	BKGD	UF		10-4368	<	0.0000603	ug/L		0.00000776	0.000023	1	U	CB4
LANL	CORRAL-REF-1	8/16/10	056	PCB_CONG	PCB-66	32598-10-0	WTBKGD-10-17335	BKGD	UF		10-4368	<	0.000152	ug/L		0.0000389	0.00012	1	U	CB4
LANL	CORRAL-REF-1	8/16/10	059	PCB_CONG	PCB-72	41464-42-0	WTBKGD-10-17335	BKGD	UF		10-4368	<	0.00000776	ug/L		0.00000776	0.000023	1	U	U_LAB
LANL	CORRAL-REF-1	8/16/10	061	PCB_CONG	PCB-77	32598-13-3	WTBKGD-10-17335	BKGD	UF		10-4368	<	0.0000589	ug/L		0.00000776	0.000023	1	J+	CB4
LANL	CORRAL-REF-1	8/16/10	065	PCB_CONG	PCB-81	70362-50-4	WTBKGD-10-17335	BKGD	UF		10-4368	<	0.00000776	ug/L		0.00000776	0.000023	1	U	U_LAB
LANL	CORRAL-REF-1	8/16/10	069	PCB_CONG	PCB-85/PCB-116/PCB-117	PCB-85/116/117	WTBKGD-10-17335	BKGD	UF		10-4368		0.000913	ug/L		0.0000233	0.00007	1	J+	CB3a
LANL	CORRAL-REF-1	8/16/10	070	PCB_CONG	PCB-86/87/97/109/119/125	PCB-86+?/97/109+19+25	WTBKGD-10-17335	BKGD	UF		10-4368	<	0.0000466	ug/L		0.0000466	0.00014	1	UJ	CB3a
LANL	CORRAL-REF-1	8/16/10	073	PCB_CONG	PCB-90/PCB-101/PCB-113	PCB-90/101/113	WTBKGD-10-17335	BKGD	UF		10-4368		0.00438	ug/L		0.000117	0.00035	1	J+	CB3a
LANL	CORRAL-REF-1	8/16/10	074	PCB_CONG	PCB-92	52663-61-3	WTBKGD-10-17335	BKGD	UF		10-4368	<	0.0000829	ug/L		0.0000389	0.00012	1	J+	CB3a
LANL	CORRAL-REF-1	8/16/10	075	PCB_CONG	PCB-93/PCB-100	PCB-93/100	WTBKGD-10-17335	BKGD	UF		10-4368	<	0.0000155	ug/L		0.0000155	0.000047	1	UJ	CB3a
LANL	CORRAL-REF-1	8/16/10	079	PCB_CONG	PCB-98/PCB-102	PCB-98/102	WTBKGD-10-17335	BKGD	UF		10-4368	<	0.0000155	ug/L		0.0000155	0.000047	1	UJ	CB3a
LANL	CORRAL-REF-1	8/16/10	083	PCB_CONG	PCB-105	32598-14-4	WTBKGD-10-17335	BKGD	UF		10-4368		0.000265	ug/L		0.0000389	0.00012	1		
LANL	CORRAL-REF-1	8/16/10	086	PCB_CONG	PCB-108/PCB-124	PCB-108/124	WTBKGD-10-17335	BKGD	UF		10-4368	<	0.0000289	ug/L		0.0000155	0.000047	1	J+	CB3a
LANL	CORRAL-REF-1	8/16/10	087	PCB_CONG	PCB-110/PCB-115	PCB-110/115	WTBKGD-10-17335	BKGD	UF		10-4368	<	0.0000776	ug/L		0.0000776	0.00023	1	UJ	CB3a
LANL	CORRAL-REF-1	8/16/10	089	PCB_CONG	PCB-112	74472-36-9	WTBKGD-10-17335	BKGD	UF		10-4368	<	0.00000776	ug/L		0.00000776	0.000023	1	U	CB3a
LANL	CORRAL-REF-1	8/16/10	090	PCB_CONG	PCB-114	74472-37-0	WTBKGD-10-17335	BKGD	UF		10-4368	<	0.00000776	ug/L		0.00000776	0.000023	1	U	U_LAB
LANL	CORRAL-REF-1	8/16/10	091	PCB_CONG	PCB-118	31508-00-6	WTBKGD-10-17335	BKGD	UF		10-4368		0.000516	ug/L		0.0000389	0.00012	1	J	CB4a
LANL	CORRAL-REF-1	8/16/10	094	PCB_CONG	PCB-122	76842-07-4	WTBKGD-10-17335	BKGD	UF		10-4368	<	0.00000776	ug/L		0.00000776	0.000023	1	UJ	CB3a
LANL	CORRAL-REF-1	8/16/10	095	PCB_CONG	PCB-123	65510-44-3	WTBKGD-10-17335	BKGD	UF		10-4368	<	0.0000389	ug/L		0.0000389	0.000023	1	U	U_LAB
LANL	CORRAL-REF-1	8/16/10	096	PCB_CONG	PCB-126	57465-28-8	WTBKGD-10-17335	BKGD	UF		10-4368	<	0.00000776	ug/L		0.00000776	0.000023	1	U	U_LAB
LANL	CORRAL-REF-1	8/16/10	098	PCB_CONG	PCB-128/PCB-166	PCB-128/166	WTBKGD-10-17335	BKGD	UF		10-4368		0.000196	ug/L		0.0000155	0.000047	1	J+	CB3a
LANL	CORRAL-REF-1	8/16/10	099	PCB_CONG	PCB-129/PCB-138/PCB-163	PCB-129/138/163	WTBKGD-10-17335	BKGD	UF		10-4368		0.00133	ug/L		0.000117	0.00035	1	J+	CB3a
LANL	CORRAL-REF-1	8/16/10	105	PCB_CONG	PCB-135/PCB-151	PCB-135/151	WTBKGD-10-17335	BKGD	UF		10-4368		0.000149	ug/L		0.00000776	0.00023	1	J+	CB3a
LANL	CORRAL-REF-1	8/16/10	108	PCB_CONG	PCB-139/PCB-140	PCB-139/140	WTBKGD-10-17335	BKGD	UF		10-4368	<	0.0000155	ug/L		0.0000155	0.000047	1	UJ	CB3a
LANL	CORRAL-REF-1	8/16/10	110	PCB_CONG	PCB-142	41411-61-4	WTBKGD-10-17335	BKGD	UF		10-4368	<	0.00000776	ug/L		0.00000776	0.000023	1	UJ	CB3a
LANL	CORRAL-REF-1	8/16/10	111	PCB_CONG	PCB-143	68194-15-0	WTBKGD-10-17335	BKGD	UF		10-4368	<	0.00000776	ug/L		0.00000776	0.000023	1	UJ	CB3a
LANL	CORRAL-REF-1	8/16/10	115	PCB_CONG	PCB-147/PCB-149	PCB-147/149	WTBKGD-10-17335	BKGD	UF		10-4368		0.000523	ug/L		0.000076	0.00038	1	J+	CB3a
LANL	CORRAL-REF-1	8/16/10	119	PCB_CONG	PCB-153/PCB-168	PCB-153/168	WTBKGD-10-17335	BKGD	UF		10-4368		0.000948	ug/L		0.000076	0.00023	1	J+	CB3a
LANL	CORRAL-REF-1	8/16/10	122	PCB_CONG	PCB-156/PCB-157	PCB-156/157	WTBKGD-10-17335	BKGD	UF		10-4368		0.000174	ug/L		0.0000155	0.000047	1	J+	CB3a
LANL	CORRAL-REF-1	8/16/10	125	PCB_CONG	PCB-160	41411-62-5	WTBKGD-10-17335	BKGD	UF		10-4368	<	0.0000389	ug/L		0.0000389	0.00012	1	UJ	CB3a
LANL	CORRAL-REF-1	8/16/10	126	PCB_CONG	PCB-161	74472-43-8	WTBKGD-10-17335	BKGD	UF		10-4368	<	0.00000776	ug/L		0.00000776	0.000023	1	UJ	CB3a
LANL	CORRAL-REF-1	8/16/10	127	PCB_CONG	PCB-162	39635-34-2	WTBKGD-10-17335	BKGD	UF		10-4368	<	0.00000776	ug/L		0.00000776	0.000023	1	UJ	CB3a
LANL	CORRAL-REF-1	8/16/10	128	PCB_CONG	PCB-164	74472-45-0	WTBKGD-10-17335	BKGD	UF		10-4368	<	0.0000856	ug/L		0.00000776	0.000023	1	J+	CB3a
LANL	CORRAL-REF-1	8/16/10	129	PCB_CONG	PCB-165	74472-46-1	WTBKGD-10-17335	BKGD	UF		10-4368	<	0.00000776	ug/L		0.00000776	0.000023	1	UJ	CB3a
LANL	CORRAL-REF-1	8/16/10	130	PCB_CONG	PCB-167	52663-72-6	WTBKGD-10-17335	BKGD	UF		10-4368		0.000093	ug/L		0.00000776	0.000023	1		
LANL	CORRAL-REF-1	8/16/10	131	PCB_CONG	PCB-169	32774-16-6	WTBKGD-10-17335	BKGD	UF		10-4368	<	0.00000776	ug/L		0.00000776	0.000023	1	UJ	CB3a
LANL	CORRAL-REF-1	8/16/10	132	PCB_CONG	PCB-170	35065-30-6	WTBKGD-10-17335	BKGD	UF		10-4368		0.000355	ug/L		0.0000389	0.00012	1		
LANL	CORRAL-REF-1	8/16/10	133	PCB_CONG	PCB-171/PCB-173	PCB-171/173	WTBKGD-10-17335	BKGD	UF		10-4368		0.000895	ug/L		0.0000155	0.000047	1		
LANL	CORRAL-REF-1	8/16/10	141	PCB_CONG	PCB-180/PCB-193	PCB-180/193	WTBKGD-10-17335	BKGD	UF		10-4368	<	0.00000776	ug/L		0.00000776	0.00023	1	U	U_LAB
LANL	CORRAL-REF-1	8/16/10	142	PCB_CONG	PCB-181	74472-47-2	WTBKGD-10-17335	BKGD	UF		10-4368	<	0.00000776	ug/L		0.00000776	0.000023	1	U	U_LAB
LANL	CORRAL-REF-1	8/16/10	144	PCB_CONG	PCB-183/PCB-185	PCB-183/185	WTBKGD-10-17335	BKGD	UF		10-4368		0.000174	ug/L		0.0000155	0.000063	1		
LANL	CORRAL-REF-1	8/16/10	145	PCB_CONG	PCB-184	74472-48-3	WTBKGD-10-17335	BKGD	UF		10-4368	<	0.00000776	ug/L		0.00000776	0.000023	1	U	U_LAB
LANL	CORRAL-REF-1	8/16/10	146	PCB_CONG	PCB-186	74472-49-4	WTBKGD-10-17335	BKGD	UF		10-4368	<	0.00000776	ug/L		0.00000776	0.000023	1	U	U_LAB
LANL	CORRAL-REF-1	8/16/10	147	PCB_CONG	PCB-187	52663-68-0	WTBKGD-10-17335	BKGD	UF		10-4368		0.00419	ug/L		0.0000389	0.00012	1		
LANL	CORRAL-REF-1	8/16/10	148	PCB_CONG	PCB-188	74487-85-7	WTBKGD-10-17335	BKGD	UF		10-4368	<	0.00000776	ug/L		0.00000776	0.000023	1	U	U_LAB
LANL	CORRAL-REF-1	8/16/10	149	PCB_CONG	PCB-189	39635-31-9	WTBKGD-10-17335	BKGD	UF		10-4368	<	0.00000776	ug/L		0.00000776	0.000023	1	U	U_LAB
LANL	CORRAL-REF-1	8/16/10	151	PCB_CONG	PCB-191	74472-50-7	WTBKGD-10-17335	BKGD	UF		10-4368	<	0.00000776	ug/L		0.00000776	0.000023	1	U	U_LAB
LANL	CORRAL-REF-1	8/16/10	152	PCB_CONG	PCB-192	74472-51-8	WTBKGD-10-17335	BKGD	UF		10-4368	<	0.00000776	ug/L		0.00000776	0.000023	1	U	U_LAB
LANL	CORRAL-REF-1	8/16/10	154	PCB_CONG	PCB-195	52663-78-2	WTBKGD-10-17335	BKGD	UF		10-4368		0.000091	ug/L		0.00000776	0.000023	1	J+	CB3a
LANL	CORRAL-REF-1	8/16/10	156	PCB_CONG	PCB-197/PCB-200	PCB-197/200	WTBKGD-10-17335	BKGD	UF		10-4368		0.0000296	ug/L		0.0000155	0.000047	1	J+	CB3a
LANL	CORRAL-REF-1	8/16/10	157	PCB_CONG	PCB-198/PCB-199	PCB-198/199	WTBKGD-10-17335	BKGD	UF		10-4368		0.000252	ug/L		0.0000155	0.000047	1	J+	CB3a
LANL	CORRAL-REF-1	8/16/10	159	PCB_CONG	PCB-202	2136-99-4	WTBKGD-10-17335	BKGD	UF		10-4368		0.000523	ug/L		0.00000776	0.000023	1		
LANL	CORRAL-REF-1	8/16/10	160	PCB_CONG	PCB-203	52663-76-0	WTBKGD-10-17335	BKGD	UF		10-4368		0.000122	ug/L		0.00000776	0.000023	1	J+	CB3a
LANL	CORRAL-REF-1	8/16/10	161	PCB_CONG	PCB-204	74472-52-9	WTBKGD-10-17335	BKGD	UF		10-4368	<	0.00000776	ug/L		0.00000776	0.000023	1	UJ	CB3a
LANL	CORRAL-REF-1	8/16/10	162	PCB_CONG	PCB-205	74472-53-0	WTBKGD-10-17335	BKGD	UF		10-4368	<	0.00000776	ug/L		0.00000776	0.000023	1	UJ	CB3a
LANL	CORRAL-REF-1	8/16/10	163	PCB_CONG	PCB-206	40186-72-9	WTBKGD-10-17335	BKGD	UF		10-4368		0.00146	ug/L		0.00000776	0.000023	1	J+	CB3a
LANL	CORRAL-REF-1	8/16/10	166	PCB_CONG	PCB-209	2051-24-3	WTBKGD-10-17335	BKGD	UF		10-4368		0.000155	ug/L		0.00000776	0.000023	1	J+	CB3a
LANL	CORRAL-REF-1	8/16/10	167	PCB_CONG	Total monoCB	27323-18-8	WTBKGD-10-17335	BKGD	UF		10-4368		0.000393	ug/L			0.000023	1		
LANL	CORRAL-REF-1	8/16/10	168	PCB_CONG	Total diCB	25512-42-9	WTBKGD-10-17335	BKGD	UF		10-4368		0.00117	ug/L			0.000023	1		
LANL	CORRAL-REF-1	8/16/10	169	PCB_CONG	Total triCB	25323-68-6	WTBKGD-10-17335	BKGD	UF		10-4368		0.000089	ug/L			0.000023	1		
LANL	CORRAL-REF-1	8/16/10	170	PCB_CONG	Total tetraCB	26914-33-0	WTBKGD-10-17335	BKGD	UF		10-4368		0.000448	ug/L			0.000023	1		
LANL	CORRAL-REF-1	8/16/10	171	PCB_CONG	Total pentaCB	25429-29-2	WTBKGD-10-17335	BKGD	UF		10-4368		0.00191	ug/L			0.000023	1		
LANL	CORRAL-REF-1	8/16/10	172	PCB_CONG	Total hexaCB	26601-64-9	WTBKGD-10-17335	BKGD	UF		10-4368		0.00445	ug/L			0.000023	1		
LANL	CORRAL-REF-1	8/16/10	173	PCB_CONG	Total heptaCB	28655-71-2	WTBKGD-10-17335	BKGD	UF		10-4368		0.00185	ug/L			0.000023	1		
LANL	CORRAL-REF-1	8/16/10	176	PCB_CONG	Total decaCB	DECACB(Total)	WTBKGD-10-17335	BKGD	UF		10-4368		0.000155	ug/L			0.000023	1		
LANL	CORRAL-REF-1	8/16/10	177	PCB_CONG	Total PCB	1336-36-3	WTBKGD-10-17335	BKGD	UF		10-4368		0.0116	ug/L			0.000023	1		
LANL	GARCIA-REF-1	4/30/10	001	PCB_CONG	PCB-1	2051-60-7	WTBKGD-10-17318	BKGD	UF		10-3914	<	0.00000758	ug/L		0.00000758	0.000023	1	U	U_LAB
LANL	GARCIA-REF-1	4/30/10	002	PCB_CONG	PCB-2	2051-61-8	WTBKGD-10-17318	BKGD	UF		10-3914	<	0.00000758	ug/L		0.00000758	0.000023	1	U	U_LAB
LANL	GARCIA-REF-1	4/30/10	003	PCB_CONG	PCB-3	2051-62-9	WTBKGD-10-17318	BKGD	UF		10-3914	<	0.00000758	ug/L		0.00000758	0.000023	1	U	U_LAB
LANL	GARCIA-REF-1	4/30/10	004	PCB_CONG	PCB-4	13029-08-8	WTBKGD-10-17318	BKGD	UF		10-3914	<	0.00003 8	ug/L		0.000038	0.00011	1	U	U_LAB
LANL	GARCIA-REF-1	4/30/10	005	PCB_CONG	PCB-5	16605-91-7	WTBKGD-10-17318	BKGD	UF		10-3914	<	0.00000758	ug/L		0.00000758	0.000023	1	U	U_LAB
LANL	GARCIA-REF-1	4/30/10	006	PCB_CONG	PCB-6	25569-80-6	WTBKGD-10-17318	BKGD	UF		10-3914	<	0.00000758	ug/L		0.00000758	0.000023	1	U	U_LAB
LANL	GARCIA-REF-1	4/30/10	007	PCB_CONG	PCB-7	33284-50-3	WTBKGD-10-17318	BKGD	UF		10-3914	<	0.00000758	ug/L		0.00000758	0.000023	1	U	U_LAB
LANL	GARCIA-REF-1	4/30/10	008	PCB_CONG	PCB-8	34883-43-7	WTBKGD-10-17318	BKGD	UF		10-3914	<	0.00000758	ug/L		0.00000758	0.000023	1	U	U_LAB
LANL	GARCIA-REF-1	4/30/10	009	PCB_CONG	PCB-9	34883-39-1	WTBKGD-10-17318	BKGD	UF		10-3914	<	0.00000758	ug/L		0.00000758	0.000023	1	U	U_LAB
LANL	GARCIA-REF-1	4/30/10	010	PCB_CONG	PCB-10	33146-45-1	WTBKGD-10-17318	BKGD	UF		10-3914	<	0.00003 8	ug/L		0.000038	0.00011	1	U	U_LAB
LANL	GARCIA-REF-1	4/30/10	011	PCB_CONG	PCB-11	2050-67-1	WTBKGD-10-17318	BKGD	UF		10-3914	<	0.00003 8	ug/L		0.000038	0.00011	1	U	U_LAB
LANL	GARCIA-REF-1	4/30/10	012	PCB_CONG	PCB-12/PCB-13	PCB-12/13	WTBKGD-10-17318	BKGD	UF		10-3914	<	0.0000152	ug/L		0.0000152	0.000046	1	U	U_LAB
LANL	GARCIA-REF-1	4/30/10	014	PCB_CONG	PCB-15	2050-68-2	WTBKGD-10-17318	BKGD	UF		10-3914	<	0.00000758	ug/L		0.00000758	0.000023	1	U	U_LAB
LANL	GARCIA-REF-1	4/30/10	015	PCB_CONG	PCB-16	38444-78-9	WTBKGD-10-17318	BKGD	UF		10-3914	<	0.00003 8	ug/L		0.000038	0.00011	1	U	U_LAB
LANL	GARCIA-REF-1	4/30/10	017	PCB_CONG	PCB-18/PCB-30	PCB-18/30	WTBKGD-10-17318	BKGD	UF		10-3914	<	0.0000152	ug/L		0.0000152	0.000046	1	U	U_LAB
LANL	GARCIA-REF-1	4/30/10	019	PCB_CONG	PCB-20/PCB-28	PCB-20/28	WTBKGD-10-17318	BKGD	UF		10-3914	<	0.0000152	ug/L		0.0000152	0.000046	1	U	U_LAB
LANL	GARCIA-REF-1	4/30/10	020	PCB_CONG	PCB-21/PCB-33	PCB-21/33	WTBKGD-10-17318	BKGD	UF		10-3914	<	0.0000152	ug/L		0.0000152	0.000046	1	U	U_LAB
LANL	GARCIA-REF-1	4/30/10	025	PCB_CONG	PCB-26/PCB-29	PCB-26/29	WTBKGD-10-17318	BKGD	UF		10-3914	<	0.0000152	ug/L		0.0000152	0.000046	1	U	U_LAB
LANL	GARCIA-REF-1	4/30/10	026	PCB_CONG	PCB-27	38444-76-7	WTBKGD-10-17318	BKGD	UF		10-3914	<	0.00000758	ug/L		0.00000758	0.000023	1	U	U_LAB
LANL	GARCIA-REF-1	4/30/10	027	PCB_CONG	PCB-31	16606-02-3	WTBKGD-10-17318	BKGD	UF		10-3914	<	0.00000758	ug/L		0.00000758	0.000023	1	U	U_LAB
LANL	GARCIA-REF-1	4/30/10	028	PCB_CONG	PCB-32	38444-77-8	WTBKGD-10-17318	BKGD	UF		10-3914	<	0.00000758	ug/L		0.00000758	0.000023	1	U	U_LAB
LANL	GARCIA-REF-1	4/30/10	035	PCB_CONG	PCB-40/PCB-71	PCB-40/71	WTBKGD-10-17318	BKGD	UF		10-3914	<	0.0000152	ug/L		0.0000152	0.000046	1	U	U_LAB
LANL	GARCIA-REF-1	4/30/10	039	PCB_CONG	PCB-44/PCB-47/PCB-65	PCB-44/47/65	WTBKGD-10-17318	BKGD	UF		10-3914	<	0.0000227	ug/L		0.0000227	0.000068	1	U	U_LAB
LANL	GARCIA-REF-1	4/30/10	040	PCB_CONG	PCB-45/PCB-51	PCB-45/51	WTBKGD-10-17318	BKGD	UF		10-3914	<	0.0000152	ug/L		0.0000152	0.000046	1	U	U_LAB
LANL	GARCIA-REF-1	4/30/10	043	PCB_CONG	PCB-49/PCB-69	PCB-49/69	WTBKGD-10-17318	BKGD	UF		10-3914	<	0.0000152	ug/L		0.0000152	0.000046	1	U	U_LAB
LANL	GARCIA-REF-1	4/30/10	044	PCB_CONG	PCB-50/PCB-53	PCB-50/53	WTBKGD-10-17318	BKGD	UF		10-3914	<	0.0000152	ug/L		0.0000152	0.000046	1	U	U_LAB
LANL	GARCIA-REF-1	4/30/10	045	PCB_CONG	PCB-52	35693-99-3	WTBKGD-10-17318	BKGD	UF		10-3914		0.0000115	ug/L		0.0000758	0.000031	1	J	J_LAB
LANL	GARCIA-REF-1	4/30/10	046	PCB_CONG	PCB-54	15968-05-5	WTBKGD-10-17318	BKGD	UF		10-3914	<	0.00000758	ug/L		0.00000758	0.000023	1	U	U_LAB
LANL	GARCIA-REF-1	4/30/10	051	PCB_CONG	PCB-59/PCB-62/PCB-75	PCB-59/62/75	WTBKGD-10-17318	BKGD	UF		10-3914	<	0.0000227	ug/L		0.0000227	0.000068	1	U	U_LAB
LANL	GARCIA-REF-1	4/30/10	052	PCB_CONG	PCB-60	33025-41-1	WTBKGD-10-17318	BKGD	UF		10-3914	<	0.00000758	ug/L		0.00000758	0.000023	1	U	U_LAB
LANL	GARCIA-REF-1	4/30/10	053	PCB_CONG	PCB-61/PCB-70/PCB-74/PCB-76	PCB-61/70/74/76	WTBKGD-10-17318	BKGD	UF		10-3914	<	0.0000303	ug/L		0.0000303	0.000091	1	U	U_LAB
LANL	GARCIA-REF-1	4/30/10	055	PCB_CONG	PCB-64	52663-58-8	WTBKGD-10-17318	BKGD	UF		10-3914	<	0.00000758	ug/L		0.00000758	0.000023	1	U	U_LAB
LANL	GARCIA-REF-1	4/30/10	056	PCB_CONG	PCB-66	32598-10-0	WTBKGD-10-17318	BKGD	UF		10-3914	<	0.00000758	ug/L		0.00000758	0.000023	1	U	U_LAB
LANL	GARCIA-REF-1	4/30/10	059	PCB_CONG	PCB-72	41464-42-0	WTBKGD-10-17318	BKGD	UF		10-3914	<	0.00000758	ug/L		0.00000758	0.000023	1	U	U_LAB
LANL	GARCIA-REF-1	4/30/10	061	PCB_CONG	PCB-77	32598-13-3	WTBKGD-10-17318	BKGD	UF		10-3914	<	0.00000758	ug/L		0.00000758	0.000023	1	U	U_LAB
LANL	GARCIA-REF-1	4/30/10	065	PCB_CONG	PCB-81	70362-50-4	WTBKGD-10-17318	BKGD	UF		10-3914	<	0.00000758	ug/L		0.00000758	0.000023	1	U	U_LAB
LANL	GARCIA-REF-1	4/30/10	069	PCB_CONG	PCB-85/PCB-116/PCB-117	PCB-85/116/117	WTBKGD-10-17318	BKGD	UF		10-3914	<	0.0000227	ug/L		0.0000227	0.000068	1	U	U_LAB
LANL	GARCIA-REF-1	4/30/10	070	PCB_CONG	PCB-86/87/97/109/119/125	PCB-86+?/97/109+19+25	WTBKGD-10-17318	BKGD	UF		10-3914	<	0.0000455	ug/L		0.0000455	0.000014	1	U	U_LAB
LANL	GARCIA-REF-1	4/30/10	073	PCB_CONG	PCB-90/PCB-101/PCB-113	PCB-90/101/113	WTBKGD-10-17318	BKGD	UF		10-3914	<	0.0000227	ug/L		0.0000227	0.000068	1	U	U_LAB
LANL	GARCIA-REF-1	4/30/10	074	PCB_CONG	PCB-92	52663-61-3	WTBKGD-10-17318	BKGD	UF		10-3914	<	0.00000758	ug/L		0.00000758	0.000023	1	U	U_LAB
LANL	GARCIA-REF-1	4/30/10	075	PCB_CONG	PCB-93/PCB-100	PCB-93/100	WTBKGD-10-17318	BKGD	UF		10-3914	<	0.0000152	ug/L		0.0000152	0.000046	1	U	U_LAB
LANL	GARCIA-REF-1	4/30/10	079	PCB_CONG	PCB-98/PCB-102	PCB-98/102	WTBKGD-10-17318	BKGD	UF		10-3914	<	0.0000152	ug/L		0.0000152	0.000046	1	U	U_LAB
LANL	GARCIA-REF-1	4/30/10	083	PCB_CONG	PCB-105	32598-14-4	WTBKGD-10-17318	BKGD	UF		10-3914	<	0.00003 8	ug/L		0.000038	0.00011	1	U	U_LAB
LANL	GARCIA-REF-1	4/30/10	086	PCB_CONG	PCB-108/PCB-124	PCB-108/124	WTBKGD-10-17318	BKGD	UF		10-3914	<	0.0000152	ug/L		0.0000152	0.000046	1	U	U_LAB
LANL	GARCIA-REF-1	4/30/10	087	PCB_CONG	PCB-110/PCB-115	PCB-110/115	WTBKGD-10-17318	BKGD	UF		10-3914	<	0.0000152	ug/L		0.0000152	0.000046	1	U	U_LAB
LANL	GARCIA-REF-1	4/30/10	089	PCB_CONG	PCB-112	74472-36-9	WTBKGD-10-17318	BKGD	UF		10-3914	<	0.00000758	ug/L		0.00000758	0.000023	1	U	U_LAB
LANL	GARCIA-REF-1	4/30/10	090	PCB_CONG	PCB-114	74472-37-0	WTBKGD-10-17318	BKGD	UF		10-3914	<	0.00000758	ug/L		0.00000758	0.000023	1	U	U_LAB
LANL	GARCIA-REF-1	4/30/10	091	PCB_CONG	PCB-118	31508-00-6	WTBKGD-10-17318	BKGD	UF		10-3914	<	0.00000758	ug/L		0.00000758	0.000023	1	U

LANL	GARCIA-REF-1	8/5/10	020	PCB_CONG	PCB-21/PCB-33	PCB-21/33	WTBKGD-10-17319	BKGD	UF		10-4182	<	0.0000146	ug/L		0.0000146	0.000044	1	U		U_LAB
LANL	GARCIA-REF-1	8/5/10	025	PCB_CONG	PCB-26/PCB-29	PCB-26/29	WTBKGD-10-17319	BKGD	UF		10-4182	<	0.0000146	ug/L		0.0000146	0.000044	1	U		U_LAB
LANL	GARCIA-REF-1	8/5/10	026	PCB_CONG	PCB-27	38444-76-7	WTBKGD-10-17319	BKGD	UF		10-4182	<	0.00000731	ug/L		0.00000731	0.000022	1	U		U_LAB
LANL	GARCIA-REF-1	8/5/10	027	PCB_CONG	PCB-31	16606-02-3	WTBKGD-10-17319	BKGD	UF		10-4182	<	0.00000731	ug/L		0.00000731	0.000022	1	U		U_LAB
LANL	GARCIA-REF-1	8/5/10	028	PCB_CONG	PCB-32	38444-77-8	WTBKGD-10-17319	BKGD	UF		10-4182	<	0.00000731	ug/L		0.00000731	0.000022	1	U		U_LAB
LANL	GARCIA-REF-1	8/5/10	035	PCB_CONG	PCB-40/PCB-71	PCB-40/71	WTBKGD-10-17319	BKGD	UF		10-4182	<	0.0000146	ug/L		0.0000146	0.000044	1	U		U_LAB
LANL	GARCIA-REF-1	8/5/10	039	PCB_CONG	PCB-44/PCB-47/PCB-65	PCB-44/47/65	WTBKGD-10-17319	BKGD	UF		10-4182	<	0.00022	ug/L		0.00022	0.000066	1	U		U_LAB
LANL	GARCIA-REF-1	8/5/10	040	PCB_CONG	PCB-45/PCB-51	PCB-45/51	WTBKGD-10-17319	BKGD	UF		10-4182	<	0.0000146	ug/L		0.0000146	0.000044	1	U		U_LAB
LANL	GARCIA-REF-1	8/5/10	043	PCB_CONG	PCB-49/PCB-69	PCB-49/69	WTBKGD-10-17319	BKGD	UF		10-4182	<	0.0000146	ug/L		0.0000146	0.000044	1	U		U_LAB
LANL	GARCIA-REF-1	8/5/10	044	PCB_CONG	PCB-50/PCB-53	PCB-50/53	WTBKGD-10-17319	BKGD	UF		10-4182	<	0.0000146	ug/L		0.0000146	0.000044	1	U		U_LAB
LANL	GARCIA-REF-1	8/5/10	045	PCB_CONG	PCB-52	35691-99-3	WTBKGD-10-17319	BKGD	UF		10-4182	<	0.00000731	ug/L		0.00000731	0.000029	1	U		U_LAB
LANL	GARCIA-REF-1	8/5/10	046	PCB_CONG	PCB-54	15968-05-5	WTBKGD-10-17319	BKGD	UF		10-4182	<	0.00000731	ug/L		0.00000731	0.000022	1	U		U_LAB
LANL	GARCIA-REF-1	8/5/10	051	PCB_CONG	PCB-59/PCB-62/PCB-75	PCB-59/62/75	WTBKGD-10-17319	BKGD	UF		10-4182	<	0.000022	ug/L		0.000022	0.000066	1	U		U_LAB
LANL	GARCIA-REF-1	8/5/10	052	PCB_CONG	PCB-60	33025-41-1	WTBKGD-10-17319	BKGD	UF		10-4182	<	0.00000731	ug/L		0.00000731	0.000022	1	U		U_LAB
LANL	GARCIA-REF-1	8/5/10	053	PCB_CONG	PCB-61/PCB-70/PCB-74/PCB-76	PCB-61/70/74/76	WTBKGD-10-17319	BKGD	UF		10-4182	<	0.0000292	ug/L		0.0000292	0.000088	1	U		U_LAB
LANL	GARCIA-REF-1	8/5/10	055	PCB_CONG	PCB-64	52663-58-8	WTBKGD-10-17319	BKGD	UF		10-4182	<	0.00000731	ug/L		0.00000731	0.000022	1	U		U_LAB
LANL	GARCIA-REF-1	8/5/10	056	PCB_CONG	PCB-66	32598-10-0	WTBKGD-10-17319	BKGD	UF		10-4182	<	0.00000731	ug/L		0.00000731	0.000022	1	U		U_LAB
LANL	GARCIA-REF-1	8/5/10	059	PCB_CONG	PCB-72	41464-42-0	WTBKGD-10-17319	BKGD	UF		10-4182	<	0.00000731	ug/L		0.00000731	0.000022	1	U		U_LAB
LANL	GARCIA-REF-1	8/5/10	061	PCB_CONG	PCB-77	32598-13-3	WTBKGD-10-17319	BKGD	UF		10-4182	<	0.00000731	ug/L		0.00000731	0.000022	1	U		U_LAB
LANL	GARCIA-REF-1	8/5/10	065	PCB_CONG	PCB-81	70362-50-4	WTBKGD-10-17319	BKGD	UF		10-4182	<	0.00000731	ug/L		0.00000731	0.000022	1	U		U_LAB
LANL	GARCIA-REF-1	8/5/10	069	PCB_CONG	PCB-85/PCB-116/PCB-117	PCB-85/116/117	WTBKGD-10-17319	BKGD	UF		10-4182	<	0.000022	ug/L		0.000022	0.000066	1	U		U_LAB
LANL	GARCIA-REF-1	8/5/10	070	PCB_CONG	PCB-86/87/97/109/119/125	PCB86+?/97/109+19+25	WTBKGD-10-17319	BKGD	UF		10-4182	<	0.0000439	ug/L		0.0000439	0.00013	1	U		U_LAB
LANL	GARCIA-REF-1	8/5/10	073	PCB_CONG	PCB-90/PCB-101/PCB-113	PCB-90/101/113	WTBKGD-10-17319	BKGD	UF		10-4182	<	0.00022	ug/L		0.00022	0.000066	1	U		U_LAB
LANL	GARCIA-REF-1	8/5/10	074	PCB_CONG	PCB-92	52663-61-3	WTBKGD-10-17319	BKGD	UF		10-4182	<	0.00000731	ug/L		0.00000731	0.000022	1	U		U_LAB
LANL	GARCIA-REF-1	8/5/10	075	PCB_CONG	PCB-93/PCB-100	PCB-93/100	WTBKGD-10-17319	BKGD	UF		10-4182	<	0.0000146	ug/L		0.0000146	0.000044	1	U		U_LAB
LANL	GARCIA-REF-1	8/5/10	079	PCB_CONG	PCB-98/PCB-102	PCB-98/102	WTBKGD-10-17319	BKGD	UF		10-4182	<	0.0000146	ug/L		0.0000146	0.000044	1	U		U_LAB
LANL	GARCIA-REF-1	8/5/10	083	PCB_CONG	PCB-105	32598-14-4	WTBKGD-10-17319	BKGD	UF		10-4182	<	0.0000367	ug/L		0.0000367	0.00011	1	U		U_LAB
LANL	GARCIA-REF-1	8/5/10	086	PCB_CONG	PCB-108/PCB-124	PCB-108/124	WTBKGD-10-17319	BKGD	UF		10-4182	<	0.0000146	ug/L		0.0000146	0.000044	1	U		U_LAB
LANL	GARCIA-REF-1	8/5/10	087	PCB_CONG	PCB-110/PCB-115	PCB-110/115	WTBKGD-10-17319	BKGD	UF		10-4182	<	0.0000146	ug/L		0.0000146	0.000044	1	U		U_LAB
LANL	GARCIA-REF-1	8/5/10	089	PCB_CONG	PCB-112	74472-36-9	WTBKGD-10-17319	BKGD	UF		10-4182	<	0.00000731	ug/L		0.00000731	0.000022	1	U		U_LAB
LANL	GARCIA-REF-1	8/5/10	090	PCB_CONG	PCB-114	74472-37-0	WTBKGD-10-17319	BKGD	UF		10-4182	<	0.00000731	ug/L		0.00000731	0.000022	1	U		U_LAB
LANL	GARCIA-REF-1	8/5/10	091	PCB_CONG	PCB-118	31508-00-6	WTBKGD-10-17319	BKGD	UF		10-4182	<	0.0000168	ug/L		0.0000168	0.000022	1	J	LAB	J_LAB
LANL	GARCIA-REF-1	8/5/10	094	PCB_CONG	PCB-122	76842-07-4	WTBKGD-10-17319	BKGD	UF		10-4182	<	0.00000731	ug/L		0.00000731	0.000022	1	U		U_LAB
LANL	GARCIA-REF-1	8/5/10	095	PCB_CONG	PCB-123	65510-44-3	WTBKGD-10-17319	BKGD	UF		10-4182	<	0.0000367	ug/L		0.0000367	0.00011	1	U		U_LAB
LANL	GARCIA-REF-1	8/5/10	096	PCB_CONG	PCB-126	57465-28-8	WTBKGD-10-17319	BKGD	UF		10-4182	<	0.00000731	ug/L		0.00000731	0.000022	1	U		U_LAB
LANL	GARCIA-REF-1	8/5/10	098	PCB_CONG	PCB-128/PCB-166	PCB-128/166	WTBKGD-10-17319	BKGD	UF		10-4182	<	0.0000146	ug/L		0.0000146	0.000044	1	U		U_LAB
LANL	GARCIA-REF-1	8/5/10	099	PCB_CONG	PCB-129/PCB-138/PCB-163	PCB-129/138/163	WTBKGD-10-17319	BKGD	UF		10-4182	<	0.00022	ug/L		0.00022	0.000066	1	U		U_LAB
LANL	GARCIA-REF-1	8/5/10	105	PCB_CONG	PCB-135/PCB-151	PCB-135/151	WTBKGD-10-17319	BKGD	UF		10-4182	<	0.0000146	ug/L		0.0000146	0.000044	1	U		U_LAB
LANL	GARCIA-REF-1	8/5/10	108	PCB_CONG	PCB-139/PCB-140	PCB-139/140	WTBKGD-10-17319	BKGD	UF		10-4182	<	0.0000146	ug/L		0.0000146	0.000044	1	U		U_LAB
LANL	GARCIA-REF-1	8/5/10	110	PCB_CONG	PCB-142	41411-61-4	WTBKGD-10-17319	BKGD	UF		10-4182	<	0.00000731	ug/L		0.00000731	0.000022	1	U		U_LAB
LANL	GARCIA-REF-1	8/5/10	111	PCB_CONG	PCB-143	68194-15-0	WTBKGD-10-17319	BKGD	UF		10-4182	<	0.00000731	ug/L		0.00000731	0.000022	1	U		U_LAB
LANL	GARCIA-REF-1	8/5/10	115	PCB_CONG	PCB-147/PCB-149	PCB-147/149	WTBKGD-10-17319	BKGD	UF		10-4182	<	0.0000146	ug/L		0.0000146	0.000044	1	U		U_LAB
LANL	GARCIA-REF-1	8/5/10	119	PCB_CONG	PCB-153/PCB-168	PCB-153/168	WTBKGD-10-17319	BKGD	UF		10-4182	<	0.0000146	ug/L		0.0000146	0.000048	1	U		U_LAB
LANL	GARCIA-REF-1	8/5/10	122	PCB_CONG	PCB-156/PCB-157	PCB-156/157	WTBKGD-10-17319	BKGD	UF		10-4182	<	0.0000146	ug/L		0.0000146	0.000044	1	U		U_LAB
LANL	GARCIA-REF-1	8/5/10	125	PCB_CONG	PCB-160	41411-62-5	WTBKGD-10-17319	BKGD	UF		10-4182	<	0.00000731	ug/L		0.00000731	0.000022	1	U		U_LAB
LANL	GARCIA-REF-1	8/5/10	126	PCB_CONG	PCB-161	74472-43-8	WTBKGD-10-17319	BKGD	UF		10-4182	<	0.00000731	ug/L		0.00000731	0.000022	1	U		U_LAB
LANL	GARCIA-REF-1	8/5/10	127	PCB_CONG	PCB-162	39635-34-2	WTBKGD-10-17319	BKGD	UF		10-4182	<	0.00000731	ug/L		0.00000731	0.000022	1	U		U_LAB
LANL	GARCIA-REF-1	8/5/10	128	PCB_CONG	PCB-164	74472-45-0	WTBKGD-10-17319	BKGD	UF		10-4182	<	0.00000731	ug/L		0.00000731	0.000022	1	U		U_LAB
LANL	GARCIA-REF-1	8/5/10	129	PCB_CONG	PCB-165	74472-46-1	WTBKGD-10-17319	BKGD	UF		10-4182	<	0.00000731	ug/L		0.00000731	0.000022	1	U		U_LAB
LANL	GARCIA-REF-1	8/5/10	130	PCB_CONG	PCB-167	52663-72-6	WTBKGD-10-17319	BKGD	UF		10-4182	<	0.00000731	ug/L		0.00000731	0.000022	1	U		U_LAB
LANL	GARCIA-REF-1	8/5/10	131	PCB_CONG	PCB-169	32774-16-6	WTBKGD-10-17319	BKGD	UF		10-4182	<	0.00000731	ug/L		0.00000731	0.000022	1	U		U_LAB
LANL	GARCIA-REF-1	8/5/10	132	PCB_CONG	PCB-170	35065-30-6	WTBKGD-10-17319	BKGD	UF		10-4182	<	0.00000731	ug/L		0.00000731	0.000022	1	U		U_LAB
LANL	GARCIA-REF-1	8/5/10	133	PCB_CONG	PCB-171/PCB-173	PCB-171/173	WTBKGD-10-17319	BKGD	UF		10-4182	<	0.0000146	ug/L		0.0000146	0.000044	1	U		U_LAB
LANL	GARCIA-REF-1	8/5/10	141	PCB_CONG	PCB-180/PCB-193	PCB-180/193	WTBKGD-10-17319	BKGD	UF		10-4182	<	0.0000146	ug/L		0.0000146	0.000044	1	U		U_LAB
LANL	GARCIA-REF-1	8/5/10	142	PCB_CONG	PCB-181	74472-47-2	WTBKGD-10-17319	BKGD	UF		10-4182	<	0.00000731	ug/L		0.00000731	0.000022	1	U		U_LAB
LANL	GARCIA-REF-1	8/5/10	144	PCB_CONG	PCB-183/PCB-185	PCB-183/185	WTBKGD-10-17319	BKGD	UF		10-4182	<	0.0000146	ug/L		0.0000146	0.000044	1	U		U_LAB
LANL	GARCIA-REF-1	8/5/10	145	PCB_CONG	PCB-184	74472-48-3	WTBKGD-10-17319	BKGD	UF		10-4182	<	0.00000731	ug/L		0.00000731	0.000022	1	U		U_LAB
LANL	GARCIA-REF-1	8/5/10	146	PCB_CONG	PCB-186	74472-49-4	WTBKGD-10-17319	BKGD	UF		10-4182	<	0.00000731	ug/L		0.00000731	0.000022	1	U		U_LAB
LANL	GARCIA-REF-1	8/5/10	147	PCB_CONG	PCB-187	52663-68-0	WTBKGD-10-17319	BKGD	UF		10-4182	<	0.00000731	ug/L		0.00000731	0.000022	1	U		U_LAB
LANL	GARCIA-REF-1	8/5/10	148	PCB_CONG	PCB-188	74487-85-7	WTBKGD-10-17319	BKGD	UF		10-4182	<	0.00000731	ug/L		0.00000731	0.000022	1	U		U_LAB
LANL	GARCIA-REF-1	8/5/10	149	PCB_CONG	PCB-189	39635-31-9	WTBKGD-10-17319	BKGD	UF		10-4182	<	0.00000731	ug/L		0.00000731	0.000022	1	U		U_LAB
LANL	GARCIA-REF-1	8/5/10	151	PCB_CONG	PCB-191	74472-50-7	WTBKGD-10-17319	BKGD	UF		10-4182	<	0.00000731	ug/L		0.00000731	0.000022	1	U		U_LAB
LANL	GARCIA-REF-1	8/5/10	152	PCB_CONG	PCB-192	74472-51-8	WTBKGD-10-17319	BKGD	UF		10-4182	<	0.00000731	ug/L		0.00000731	0.000022	1	U		U_LAB
LANL	GARCIA-REF-1	8/5/10	154	PCB_CONG	PCB-195	52663-78-2	WTBKGD-10-17319	BKGD	UF		10-4182	<	0.00000731	ug/L		0.00000731	0.000022	1	U		U_LAB
LANL	GARCIA-REF-1	8/5/10	156	PCB_CONG	PCB-197/PCB-200	PCB-197/200	WTBKGD-10-17319	BKGD	UF		10-4182	<	0.0000146	ug/L		0.0000146	0.000044	1	U		U_LAB
LANL	GARCIA-REF-1	8/5/10	157	PCB_CONG	PCB-198/PCB-199	PCB-198/199	WTBKGD-10-17319	BKGD	UF		10-4182	<	0.0000146	ug/L		0.0000146	0.000044	1	U		U_LAB
LANL	GARCIA-REF-1	8/5/10	159	PCB_CONG	PCB-202	2136-99-4	WTBKGD-10-17319	BKGD	UF		10-4182	<	0.00000731	ug/L		0.00000731	0.000022	1	U		U_LAB
LANL	GARCIA-REF-1	8/5/10	160	PCB_CONG	PCB-203	52663-76-0	WTBKGD-10-17319	BKGD	UF		10-4182	<	0.00000731	ug/L		0.00000731	0.000022	1	U		U_LAB
LANL	GARCIA-REF-1	8/5/10	161	PCB_CONG	PCB-204	74472-52-9	WTBKGD-10-17319	BKGD	UF		10-4182	<	0.00000731	ug/L		0.00000731	0.000022	1	U		U_LAB
LANL	GARCIA-REF-1	8/5/10	162	PCB_CONG	PCB-205	74472-53-0	WTBKGD-10-17319	BKGD	UF		10-4182	<	0.00000731	ug/L		0.00000731	0.000022	1	U		U_LAB
LANL	GARCIA-REF-1	8/5/10	163	PCB_CONG	PCB-206	40186-72-9	WTBKGD-10-17319	BKGD	UF		10-4182	<	0.00000731	ug/L		0.00000731	0.000022	1	U		U_LAB
LANL	GARCIA-REF-1	8/5/10	166	PCB_CONG	PCB-209	2051-24-3	WTBKGD-10-17319	BKGD	UF		10-4182	<	0.00000731	ug/L		0.00000731	0.000022	1	U		U_LAB
LANL	GARCIA-REF-1	8/5/10	167	PCB_CONG	Total monoCB	27323-18-8	WTBKGD-10-17319	BKGD	UF		10-4182	<	0	ug/L			0.000022	1	U		U_LAB
LANL	GARCIA-REF-1	8/5/10	168	PCB_CONG	Total diCB	25512-42-9	WTBKGD-10-17319	BKGD	UF		10-4182	<	0.00000982	ug/L			0.000022	1			
LANL	GARCIA-REF-1	8/5/10	169	PCB_CONG	Total triCB	25323-68-6	WTBKGD-10-17319	BKGD	UF		10-4182	<	0	ug/L			0.000022	1	U	LAB	
LANL	GARCIA-REF-1	8/5/10	170	PCB_CONG	Total tetraCB	26914-33-0	WTBKGD-10-17319	BKGD	UF		10-4182	<	0.0000113	ug/L			0.000022	1			
LANL	GARCIA-REF-1	8/5/10	171	PCB_CONG	Total pentaCB	25429-29-2	WTBKGD-10-17319	BKGD	UF		10-4182	<	0.0000168	ug/L			0.000022	1			
LANL	GARCIA-REF-1	8/5/10	172	PCB_CONG	Total hexaCB	26601-64-9	WTBKGD-10-17319	BKGD	UF		10-4182	<	0	ug/L			0.000022	1	U	LAB	
LANL	GARCIA-REF-1	8/5/10	173	PCB_CONG	Total heptaCB	28655-71-2	WTBKGD-10-17319	BKGD	UF		10-4182	<	0	ug/L			0.000022	1	U	LAB	
LANL	GARCIA-REF-1	8/5/10	176	PCB_CONG	Total decaCB	DECACB(Total)	WTBKGD-10-17319	BKGD	UF		10-4182	<	0	ug/L			0.000022	1	U	LAB	
LANL	GARCIA-REF-1	8/5/10	177	PCB_CONG	Total PCB	1336-36-3	WTBKGD-10-17319	BKGD	UF		10-4182	<	0.0000379	ug/L			0.000022	1			
LANL	GARCIA-REF-1	8/24/10	001	PCB_CONG	PCB-1	2051-60-7	WTBKGD-10-26038	QC	UF	FD	10-4368	<	0.0000076	ug/L		0.0000076	0.000023	1	U		U_LAB
LANL	GARCIA-REF-1	8/24/10	001	PCB_CONG	PCB-1	2051-60-7	WTBKGD-10-17320	BKGD	UF		10-4368	<	0.00000806	ug/L		0.00000806	0.000024	1	U		U_LAB
LANL	GARCIA-REF-1	8/24/10	002	PCB_CONG	PCB-2	2051-61-8	WTBKGD-10-26038	QC	UF	FD	10-4368	<	0.0000076	ug/L		0.0000076	0.000023	1	U		U_LAB
LANL	GARCIA-REF-1	8/24/10	002	PCB_CONG	PCB-2	2051-61-8	WTBKGD-10-17320	BKGD	UF		10-4368	<	0.00000806	ug/L		0.00000806	0.000024	1	U		U_LAB
LANL	GARCIA-REF-1	8/24/10	003	PCB_CONG	PCB-3	2051-62-9	WTBKGD-10-17320	BKGD	UF		10-4368	<	0.00000806	ug/L		0.00000806	0.000024	1	U		U_LAB
LANL	GARCIA-REF-1	8/24/10	003	PCB_CONG	PCB-3	2051-62-9	WTBKGD-10-26038	QC	UF	FD	10-4368	<	0.0000076	ug/L		0.0000076	0.000023	1	U		U_LAB
LANL	GARCIA-REF-1	8/24/10	004	PCB_CONG	PCB-4	13029-08-8	WTBKGD-10-17320	BKGD	UF		10-4368	<	0.0000404	ug/L		0.0000404	0.00012	1	U		U_LAB
LANL	GARCIA-REF-1	8/24/10	004	PCB_CONG	PCB-4	13029-08-8	WTBKGD-10-26038	QC	UF	FD	10-4368	<	0.0000381	ug/L		0.0000381	0.00011	1	U		U_LAB
LANL	GARCIA-REF-1	8/24/10	005	PCB_CONG	PCB-5	16605-91-7	WTBKGD-10-26038	QC	UF	FD	10-4368	<	0.0000076	ug/L		0.0000076	0.000023	1	U		U_LAB
LANL	GARCIA-REF-1	8/24/10	005	PCB_CONG	PCB-5	16605-91-7	WTBKGD-10-17320	BKGD	UF		10-4368	<	0.00000806	ug/L		0.00000806	0.000024	1	U		U_LAB
LANL	GARCIA-REF-1	8/24/10	006	PCB_CONG	PCB-6	25569-80-6	WTBKGD-10-26038	QC	UF	FD	10-4368	<	0.0000076	ug/L		0.0000076	0.000023	1	U		U_LAB
LANL	GARCIA-REF-1	8/24/10	006	PCB_CONG	PCB-6	25569-80-6	WTBKGD-10-17320	BKGD	UF		10-4368	<	0.00000806	ug/L		0.00000806	0.000024	1	U		U_LAB
LANL	GARCIA-REF-1	8/24/10	007	PCB_CONG	PCB-7	33284-50-3	WTBKGD-10-26038	QC	UF	FD	10-4368	<	0.0000076	ug/L		0.0000076	0.000023	1	U		U_LAB
LANL	GARCIA-REF-1	8/24/10	007	PCB_CONG	PCB-7	33284-50-3	WTBKGD-10-17320	BKGD	UF		10-4368	<	0.00000806	ug/L		0.00000806	0.000024	1	U		U_LAB
LANL	GARCIA-REF-1	8/24/10	008	PCB_CONG	PCB-8	34883-43-7	WTBKGD-10-17320	BKGD	UF		10-4368	<	0.00000806	ug/L		0.00000806	0.000024	1	U		U_LAB
LANL	GARCIA-REF-1	8/24/10	008	PCB_CONG	PCB-8	34883-43-7	WTBKGD-10-26038	QC	UF	FD	10-4368	<	0.0000076	ug/L		0.0000076	0.000023	1	U		U_LAB
LANL	GARCIA-REF-1	8/24/10	009	PCB_CONG	PCB-9	34883-39-1	WTBKGD-10-17320	BKGD	UF		10-4368	<	0.00000806	ug/L		0.00000806	0.000024	1	U		U_LAB
LANL	GARCIA-REF-1	8/24/10	009	PCB_CONG	PCB-9	34883-39-1	WTBKGD-10-26038	QC	UF	FD	10-4368	<	0.0000076	ug/L		0.0000076	0.000023	1	U		U_LAB
LANL	GARCIA-REF-1	8/24/10	010	PCB_CONG	PCB-10	33146-45-1	WTBKGD-10-17320	BKGD	UF		10-4368	<	0.0000404	ug/L		0.0000404	0.00012	1	U		U_LAB
LANL	GARCIA-REF-1	8/24/10	010	PCB_CONG	PCB-10	33146-45-1	WTBKGD-10-26038	QC	UF	FD	10-4368	<	0.0000381	ug/L		0.0000381	0.00011	1	U		U_LAB
LANL	GARCIA-REF-1	8/24/10	011	PCB_CONG	PCB-11	2050-67-1	WTBKGD-10-26038	QC	UF	FD	10-4368	<	0.0000381	ug/L		0.0000381	0.00011	1	U		U_LAB
LANL	GARCIA-REF-1	8/24/10	011	PCB_CONG	PCB-11	2050-67-1	WTBKGD-10-17320	BKGD	UF		10-4368	<	0.0000404	ug/L		0.0000404	0.00012	1	U		U_LAB
LANL	GARCIA-REF-1	8/24/10	012	PCB_CONG	PCB-12/PCB-13	PCB-12/13	WTBKGD-10-17320	BKGD	UF		10-4368	<	0.0000161	ug/L		0.0000161	0.000048	1	U		U_LAB
LANL	GARCIA-REF-1	8/24/10	012	PCB_CONG	PCB-12/PCB-13	PCB-12/13	WTBKGD-10-26038	QC	UF	FD	10-4368	<	0.0000152	ug/L		0.0000152	0.000046	1	U		U_LAB
LANL	GARCIA-REF-1	8/24/10	014	PCB_CONG	PCB-15	2050-68-2	WTBKGD-10-17320	BKGD	UF		10-4368	<	0.00000806	ug/L		0.00000806	0.000024	1	U		U_LAB
LANL	GARCIA-REF-1	8/24/10	014	PCB_CONG	PCB-15	2050-68-2	WTBKGD-10-26038	QC	UF	FD	10-4368	<	0.0000076	ug/L		0.0000076	0.000023	1	U		U_LAB
LANL	GARCIA-REF-1	8/24/10	015	PCB_CONG	PCB-16	38444-78-9	WTBKGD-10-17320	BKGD	UF		10-4368	<	0.0000404	ug/L		0.0000404	0.00012	1	U		U_LAB
LANL	GARCIA-REF-1	8/24/10	015	PCB_CONG	PCB-16	38444-78-9	WTBKGD-10-26038	QC	UF	FD	10-4368	<	0.0000381	ug/L		0.0000381	0.00011	1	U		U_LAB
LANL	GARCIA-REF-1	8/24/10	017	PCB_CONG	PCB-18/PCB-30	PCB-18/30	WTBKGD-10-17320	BKGD	UF		10-4368	<	0.0000161	ug/L		0.0000161	0.000048	1	U		U_LAB
LANL	GARCIA-REF-1	8/24/10	017	PCB_CONG	PCB-18/PCB-30	PCB-18/30	WTBKGD-10-26038	QC	UF	FD	10-4368	<	0.0000152	ug/L		0.0000152	0.000046	1	U		U_LAB
LANL	GARCIA-REF-1	8/24/10	019	PCB_CONG	PCB-20/PCB-28	PCB-20/28	WTBKGD-10-17320	BKGD	UF		10-4368	<	0.0000161	ug/L		0.0000161	0.000048	1	U		U_LAB
LANL	GARCIA-REF-1	8/24/10	019	PCB_CONG	PCB-20/PCB-28	PCB-20/28	WTBKGD-10-26038	QC	UF	FD	10-4368	<	0.0000152	ug/L		0.0000152	0.000046	1	U		U_LAB
LANL	GARCIA-REF-1	8/24/10	020	PCB_CONG	PCB-21/PCB-33	PCB-21/33	WTBKGD-10-26038	QC	UF	FD	10-4368	<	0.0000152	ug/L		0.0000152	0.000046	1	U		U_LAB
LANL	GARCIA-REF-1	8/24/10	020	PCB_CONG	PCB-21/PCB-33	PCB-21/33	WTBKGD-10-17320	BKGD	UF		10-4368	<	0.0000161	ug/L		0.0000161	0.000048	1	U		U_LAB
LANL	GARCIA-REF-1	8/24/10	025	PCB_CONG	PCB-26/PCB-29	PCB-26/29	WTBKGD-10-17320	BKGD	UF		10-4368	<	0.0000161	ug/L		0.0000161	0.000048	1	U		U_LAB
LANL	GARCIA-REF-1	8/24/10	025	PCB_CONG	PCB-26/PCB-29	PCB-26/29	WTBKGD-10-26038	QC	UF	FD	10-4368	<	0.0000152	ug/L		0.0000152	0.000046	1	U		U_LAB
LANL	GARCIA-REF-1	8/24/10	026	PCB_CONG	PCB-27	38444-76-7	WTBKGD-10-26038	QC	UF	FD	10-4368	<	0.0000076	ug/L		0.0000076	0.000023	1	U		U_LAB
LANL	GARCIA-REF-1	8/24/10	026	PCB_CONG	PCB-27	38444-76-7	WTBKGD-10-17320	BKGD	UF		10-4368	<	0.00000806	ug/L		0.00000806	0.000024	1	U		U_LAB
LANL	GARCIA-REF-1	8/24/10	027	PCB_CONG	PCB-31	16606-02-3	WTBKGD-10-26038	QC	UF	FD	10-4368	<	0.0000076	ug/L		0.0000076	0.000023	1	U		U_LAB
LANL	GARCIA-REF-1	8/24/10	027	PCB_CONG	PCB-31	16606-02-3	WTBKGD-10-17320	BKGD	UF		10-4368	<	0.00000806	ug/L		0.00000806	0.000024	1	U		U_LAB
LANL	GARCIA-REF-1	8/24/10	028	PCB_CONG	PCB-32	38444-77-8	WTBKGD-10-17320	BKGD	UF		10-4368	<	0.00000806	ug/L		0.00000806	0.000024	1	U		U_LAB
LANL	GARCIA-REF-1	8/24/10	028	PCB_CONG	PCB-32	38444-77-8	WTBKGD-10-26038	QC	UF	FD	10-4368	<	0.0000076	ug/L		0.0000076	0.000023	1	U		U_LAB
LANL	GARCIA-REF-1	8/24/10	035	PCB_CONG	PCB-40/PCB-71	PCB-40/71	WTBKGD-10-26038	QC	UF	FD	10-4368	<	0.0000152	ug/L		0.0000152	0.000046	1

LANL	GARCIA-REF-1	8/24/10	108	PCB_CONG	PCB-139/PCB-140	PCB-139/140	WTBKGD-10-26038	QC	UF	FD	10-4368	<	0.0000152	ug/L			0.0000152	0.000046	1	U		U	LAB
LANL	GARCIA-REF-1	8/24/10	110	PCB_CONG	PCB-142	41411-61-4	WTBKGD-10-17320	BKGD	UF		10-4368	<	0.00000806	ug/L			0.00000806	0.000024	1	U		U	LAB
LANL	GARCIA-REF-1	8/24/10	110	PCB_CONG	PCB-142	41411-61-4	WTBKGD-10-26038	QC	UF	FD	10-4368	<	0.0000076	ug/L			0.0000076	0.000023	1	U		U	LAB
LANL	GARCIA-REF-1	8/24/10	111	PCB_CONG	PCB-143	68194-15-0	WTBKGD-10-26038	QC	UF	FD	10-4368	<	0.0000076	ug/L			0.0000076	0.000023	1	U		U	LAB
LANL	GARCIA-REF-1	8/24/10	111	PCB_CONG	PCB-143	68194-15-0	WTBKGD-10-17320	BKGD	UF		10-4368	<	0.00000806	ug/L			0.00000806	0.000024	1	U		U	LAB
LANL	GARCIA-REF-1	8/24/10	115	PCB_CONG	PCB-147/PCB-149	PCB-147/149	WTBKGD-10-17320	BKGD	UF		10-4368		0.0000266	ug/L			0.0000161	0.000048	1	J		J	LAB
LANL	GARCIA-REF-1	8/24/10	115	PCB_CONG	PCB-147/PCB-149	PCB-147/149	WTBKGD-10-26038	QC	UF	FD	10-4368	<	0.0000152	ug/L			0.0000152	0.000046	1	U		U	LAB
LANL	GARCIA-REF-1	8/24/10	119	PCB_CONG	PCB-153/PCB-168	PCB-153/168	WTBKGD-10-26038	QC	UF	FD	10-4368	<	0.0000152	ug/L			0.0000152	0.000046	1	U		U	LAB
LANL	GARCIA-REF-1	8/24/10	119	PCB_CONG	PCB-153/PCB-168	PCB-153/168	WTBKGD-10-17320	BKGD	UF		10-4368		0.0000375	ug/L			0.0000161	0.000049	1	J		J	LAB
LANL	GARCIA-REF-1	8/24/10	122	PCB_CONG	PCB-156/PCB-157	PCB-156/157	WTBKGD-10-26038	QC	UF	FD	10-4368	<	0.0000152	ug/L			0.0000152	0.000046	1	U		U	LAB
LANL	GARCIA-REF-1	8/24/10	122	PCB_CONG	PCB-156/PCB-157	PCB-156/157	WTBKGD-10-17320	BKGD	UF		10-4368	<	0.0000161	ug/L			0.0000161	0.000048	1	U		U	LAB
LANL	GARCIA-REF-1	8/24/10	125	PCB_CONG	PCB-160	41411-62-5	WTBKGD-10-26038	QC	UF	FD	10-4368	<	0.0000076	ug/L			0.0000076	0.000023	1	U		U	LAB
LANL	GARCIA-REF-1	8/24/10	125	PCB_CONG	PCB-160	41411-62-5	WTBKGD-10-17320	BKGD	UF		10-4368	<	0.00000806	ug/L			0.00000806	0.000024	1	U		U	LAB
LANL	GARCIA-REF-1	8/24/10	126	PCB_CONG	PCB-161	74472-43-8	WTBKGD-10-17320	BKGD	UF		10-4368	<	0.00000806	ug/L			0.00000806	0.000024	1	U		U	LAB
LANL	GARCIA-REF-1	8/24/10	126	PCB_CONG	PCB-161	74472-43-8	WTBKGD-10-26038	QC	UF	FD	10-4368	<	0.0000076	ug/L			0.0000076	0.000023	1	U		U	LAB
LANL	GARCIA-REF-1	8/24/10	127	PCB_CONG	PCB-162	39635-34-2	WTBKGD-10-26038	QC	UF	FD	10-4368	<	0.0000076	ug/L			0.0000076	0.000023	1	U		U	LAB
LANL	GARCIA-REF-1	8/24/10	127	PCB_CONG	PCB-162	39635-34-2	WTBKGD-10-17320	BKGD	UF		10-4368	<	0.00000806	ug/L			0.00000806	0.000024	1	U		U	LAB
LANL	GARCIA-REF-1	8/24/10	128	PCB_CONG	PCB-164	74472-45-0	WTBKGD-10-17320	BKGD	UF		10-4368	<	0.00000806	ug/L			0.00000806	0.000024	1	U		U	LAB
LANL	GARCIA-REF-1	8/24/10	128	PCB_CONG	PCB-164	74472-45-0	WTBKGD-10-26038	QC	UF	FD	10-4368	<	0.0000076	ug/L			0.0000076	0.000023	1	U		U	LAB
LANL	GARCIA-REF-1	8/24/10	129	PCB_CONG	PCB-165	74472-46-1	WTBKGD-10-17320	BKGD	UF		10-4368	<	0.00000806	ug/L			0.00000806	0.000024	1	U		U	LAB
LANL	GARCIA-REF-1	8/24/10	129	PCB_CONG	PCB-165	74472-46-1	WTBKGD-10-26038	QC	UF	FD	10-4368	<	0.0000076	ug/L			0.0000076	0.000023	1	U		U	LAB
LANL	GARCIA-REF-1	8/24/10	130	PCB_CONG	PCB-167	52663-72-6	WTBKGD-10-26038	QC	UF	FD	10-4368	<	0.0000076	ug/L			0.0000076	0.000023	1	U		U	LAB
LANL	GARCIA-REF-1	8/24/10	130	PCB_CONG	PCB-167	52663-72-6	WTBKGD-10-17320	BKGD	UF		10-4368	<	0.00000806	ug/L			0.00000806	0.000024	1	U		U	LAB
LANL	GARCIA-REF-1	8/24/10	131	PCB_CONG	PCB-169	32774-16-6	WTBKGD-10-17320	BKGD	UF		10-4368	<	0.00000806	ug/L			0.00000806	0.000024	1	U		U	LAB
LANL	GARCIA-REF-1	8/24/10	131	PCB_CONG	PCB-169	32774-16-6	WTBKGD-10-26038	QC	UF	FD	10-4368	<	0.0000076	ug/L			0.0000076	0.000023	1	U		U	LAB
LANL	GARCIA-REF-1	8/24/10	132	PCB_CONG	PCB-170	35065-30-6	WTBKGD-10-17320	BKGD	UF		10-4368		0.0000942	ug/L			0.0000806	0.000024	1	J		J	LAB
LANL	GARCIA-REF-1	8/24/10	132	PCB_CONG	PCB-170	35065-30-6	WTBKGD-10-26038	QC	UF	FD	10-4368	<	0.0000076	ug/L			0.0000076	0.000023	1	U		U	LAB
LANL	GARCIA-REF-1	8/24/10	133	PCB_CONG	PCB-171/PCB-173	PCB-171/173	WTBKGD-10-26038	QC	UF	FD	10-4368	<	0.0000152	ug/L			0.0000152	0.000046	1	U		U	LAB
LANL	GARCIA-REF-1	8/24/10	133	PCB_CONG	PCB-171/PCB-173	PCB-171/173	WTBKGD-10-17320	BKGD	UF		10-4368	<	0.0000161	ug/L			0.0000161	0.000048	1	U		U	LAB
LANL	GARCIA-REF-1	8/24/10	141	PCB_CONG	PCB-180/PCB-193	PCB-180/193	WTBKGD-10-17320	BKGD	UF		10-4368	<	0.0000161	ug/L			0.0000161	0.000048	1	U		U	LAB
LANL	GARCIA-REF-1	8/24/10	141	PCB_CONG	PCB-180/PCB-193	PCB-180/193	WTBKGD-10-26038	QC	UF	FD	10-4368	<	0.0000152	ug/L			0.0000152	0.000046	1	U		U	LAB
LANL	GARCIA-REF-1	8/24/10	142	PCB_CONG	PCB-181	74472-47-2	WTBKGD-10-17320	BKGD	UF		10-4368	<	0.00000806	ug/L			0.00000806	0.000024	1	U		U	LAB
LANL	GARCIA-REF-1	8/24/10	142	PCB_CONG	PCB-181	74472-47-2	WTBKGD-10-26038	QC	UF	FD	10-4368	<	0.0000076	ug/L			0.0000076	0.000023	1	U		U	LAB
LANL	GARCIA-REF-1	8/24/10	144	PCB_CONG	PCB-183/PCB-185	PCB-183/185	WTBKGD-10-26038	QC	UF	FD	10-4368	<	0.0000152	ug/L			0.0000152	0.000046	1	U		U	LAB
LANL	GARCIA-REF-1	8/24/10	144	PCB_CONG	PCB-183/PCB-185	PCB-183/185	WTBKGD-10-17320	BKGD	UF		10-4368	<	0.0000161	ug/L			0.0000161	0.000048	1	U		U	LAB
LANL	GARCIA-REF-1	8/24/10	145	PCB_CONG	PCB-184	74472-48-3	WTBKGD-10-17320	BKGD	UF		10-4368	<	0.00000806	ug/L			0.00000806	0.000024	1	U		U	LAB
LANL	GARCIA-REF-1	8/24/10	145	PCB_CONG	PCB-184	74472-48-3	WTBKGD-10-26038	QC	UF	FD	10-4368	<	0.0000076	ug/L			0.0000076	0.000023	1	U		U	LAB
LANL	GARCIA-REF-1	8/24/10	146	PCB_CONG	PCB-186	74472-49-4	WTBKGD-10-26038	QC	UF	FD	10-4368	<	0.0000076	ug/L			0.0000076	0.000023	1	U		U	LAB
LANL	GARCIA-REF-1	8/24/10	146	PCB_CONG	PCB-186	74472-49-4	WTBKGD-10-17320	BKGD	UF		10-4368	<	0.00000806	ug/L			0.00000806	0.000024	1	U		U	LAB
LANL	GARCIA-REF-1	8/24/10	147	PCB_CONG	PCB-187	52663-68-0	WTBKGD-10-26038	QC	UF	FD	10-4368	<	0.0000076	ug/L			0.0000076	0.000023	1	U		U	LAB
LANL	GARCIA-REF-1	8/24/10	147	PCB_CONG	PCB-187	52663-68-0	WTBKGD-10-17320	BKGD	UF		10-4368	<	0.00000806	ug/L			0.00000806	0.000024	1	U		U	LAB
LANL	GARCIA-REF-1	8/24/10	148	PCB_CONG	PCB-188	74487-85-7	WTBKGD-10-17320	BKGD	UF		10-4368	<	0.00000806	ug/L			0.00000806	0.000024	1	U		U	LAB
LANL	GARCIA-REF-1	8/24/10	148	PCB_CONG	PCB-188	74487-85-7	WTBKGD-10-26038	QC	UF	FD	10-4368	<	0.0000076	ug/L			0.0000076	0.000023	1	U		U	LAB
LANL	GARCIA-REF-1	8/24/10	149	PCB_CONG	PCB-189	39635-31-9	WTBKGD-10-26038	QC	UF	FD	10-4368	<	0.0000076	ug/L			0.0000076	0.000023	1	U		U	LAB
LANL	GARCIA-REF-1	8/24/10	149	PCB_CONG	PCB-189	39635-31-9	WTBKGD-10-17320	BKGD	UF		10-4368	<	0.00000806	ug/L			0.00000806	0.000024	1	U		U	LAB
LANL	GARCIA-REF-1	8/24/10	151	PCB_CONG	PCB-191	74472-50-7	WTBKGD-10-17320	BKGD	UF		10-4368	<	0.00000806	ug/L			0.00000806	0.000024	1	U		U	LAB
LANL	GARCIA-REF-1	8/24/10	151	PCB_CONG	PCB-191	74472-50-7	WTBKGD-10-26038	QC	UF	FD	10-4368	<	0.0000076	ug/L			0.0000076	0.000023	1	U		U	LAB
LANL	GARCIA-REF-1	8/24/10	152	PCB_CONG	PCB-192	74472-51-8	WTBKGD-10-26038	QC	UF	FD	10-4368	<	0.0000076	ug/L			0.0000076	0.000023	1	U		U	LAB
LANL	GARCIA-REF-1	8/24/10	152	PCB_CONG	PCB-192	74472-51-8	WTBKGD-10-17320	BKGD	UF		10-4368	<	0.00000806	ug/L			0.00000806	0.000024	1	U		U	LAB
LANL	GARCIA-REF-1	8/24/10	154	PCB_CONG	PCB-195	52663-78-2	WTBKGD-10-17320	BKGD	UF		10-4368	<	0.00000806	ug/L			0.00000806	0.000024	1	U		U	LAB
LANL	GARCIA-REF-1	8/24/10	154	PCB_CONG	PCB-195	52663-78-2	WTBKGD-10-26038	QC	UF	FD	10-4368	<	0.0000076	ug/L			0.0000076	0.000023	1	U		U	LAB
LANL	GARCIA-REF-1	8/24/10	156	PCB_CONG	PCB-197/PCB-200	PCB-197/200	WTBKGD-10-17320	BKGD	UF		10-4368	<	0.0000161	ug/L			0.0000161	0.000048	1	U		U	LAB
LANL	GARCIA-REF-1	8/24/10	156	PCB_CONG	PCB-197/PCB-200	PCB-197/200	WTBKGD-10-26038	QC	UF	FD	10-4368	<	0.0000152	ug/L			0.0000152	0.000046	1	U		U	LAB
LANL	GARCIA-REF-1	8/24/10	157	PCB_CONG	PCB-198/PCB-199	PCB-198/199	WTBKGD-10-17320	BKGD	UF		10-4368	<	0.0000161	ug/L			0.0000161	0.000048	1	U		U	LAB
LANL	GARCIA-REF-1	8/24/10	157	PCB_CONG	PCB-198/PCB-199	PCB-198/199	WTBKGD-10-26038	QC	UF	FD	10-4368	<	0.0000152	ug/L			0.0000152	0.000046	1	U		U	LAB
LANL	GARCIA-REF-1	8/24/10	159	PCB_CONG	PCB-202	2136-99-4	WTBKGD-10-26038	QC	UF	FD	10-4368	<	0.0000076	ug/L			0.0000076	0.000023	1	U		U	LAB
LANL	GARCIA-REF-1	8/24/10	159	PCB_CONG	PCB-202	2136-99-4	WTBKGD-10-17320	BKGD	UF		10-4368	<	0.00000806	ug/L			0.00000806	0.000024	1	U		U	LAB
LANL	GARCIA-REF-1	8/24/10	160	PCB_CONG	PCB-203	52663-76-0	WTBKGD-10-26038	QC	UF	FD	10-4368	<	0.0000076	ug/L			0.0000076	0.000023	1	U		U	LAB
LANL	GARCIA-REF-1	8/24/10	160	PCB_CONG	PCB-203	52663-76-0	WTBKGD-10-17320	BKGD	UF		10-4368	<	0.00000806	ug/L			0.00000806	0.000024	1	U		U	LAB
LANL	GARCIA-REF-1	8/24/10	161	PCB_CONG	PCB-204	74472-52-9	WTBKGD-10-26038	QC	UF	FD	10-4368	<	0.0000076	ug/L			0.0000076	0.000023	1	U		U	LAB
LANL	GARCIA-REF-1	8/24/10	161	PCB_CONG	PCB-204	74472-52-9	WTBKGD-10-17320	BKGD	UF		10-4368	<	0.00000806	ug/L			0.00000806	0.000024	1	U		U	LAB
LANL	GARCIA-REF-1	8/24/10	162	PCB_CONG	PCB-205	74472-53-0	WTBKGD-10-17320	BKGD	UF		10-4368	<	0.00000806	ug/L			0.00000806	0.000024	1	U		U	LAB
LANL	GARCIA-REF-1	8/24/10	162	PCB_CONG	PCB-205	74472-53-0	WTBKGD-10-26038	QC	UF	FD	10-4368	<	0.0000076	ug/L			0.0000076	0.000023	1	U		U	LAB
LANL	GARCIA-REF-1	8/24/10	163	PCB_CONG	PCB-206	40186-72-9	WTBKGD-10-26038	QC	UF	FD	10-4368	<	0.0000076	ug/L			0.0000076	0.000023	1	U		U	LAB
LANL	GARCIA-REF-1	8/24/10	163	PCB_CONG	PCB-206	40186-72-9	WTBKGD-10-17320	BKGD	UF		10-4368	<	0.00000806	ug/L			0.00000806	0.000024	1	U		U	LAB
LANL	GARCIA-REF-1	8/24/10	166	PCB_CONG	PCB-209	2051-24-3	WTBKGD-10-17320	BKGD	UF		10-4368	<	0.00000806	ug/L			0.00000806	0.000024	1	U		U	LAB
LANL	GARCIA-REF-1	8/24/10	166	PCB_CONG	PCB-209	2051-24-3	WTBKGD-10-26038	QC	UF	FD	10-4368	<	0.0000076	ug/L			0.0000076	0.000023	1	U		U	LAB
LANL	GARCIA-REF-1	8/24/10	167	PCB_CONG	Total monoCB	27323-18-8	WTBKGD-10-17320	BKGD	UF		10-4368	<	0	ug/L				0.000024	1	U		U	LAB
LANL	GARCIA-REF-1	8/24/10	167	PCB_CONG	Total monoCB	27323-18-8	WTBKGD-10-26038	QC	UF	FD	10-4368	<	0	ug/L				0.000023	1	U		U	LAB
LANL	GARCIA-REF-1	8/24/10	168	PCB_CONG	Total diCB	25512-42-9	WTBKGD-10-26038	QC	UF	FD	10-4368	<	0	ug/L				0.000023	1	U		U	LAB
LANL	GARCIA-REF-1	8/24/10	168	PCB_CONG	Total diCB	25512-42-9	WTBKGD-10-17320	BKGD	UF		10-4368	<	0	ug/L				0.000024	1	U		U	LAB
LANL	GARCIA-REF-1	8/24/10	169	PCB_CONG	Total triCB	25323-68-6	WTBKGD-10-17320	BKGD	UF		10-4368	<	0	ug/L				0.000024	1	U		U	LAB
LANL	GARCIA-REF-1	8/24/10	169	PCB_CONG	Total triCB	25323-68-6	WTBKGD-10-26038	QC	UF	FD	10-4368	<	0	ug/L				0.000023	1	U		U	LAB
LANL	GARCIA-REF-1	8/24/10	170	PCB_CONG	Total tetraCB	26914-33-0	WTBKGD-10-17320	BKGD	UF		10-4368		0.0000139	ug/L				0.000024	1				
LANL	GARCIA-REF-1	8/24/10	170	PCB_CONG	Total tetraCB	26914-33-0	WTBKGD-10-26038	QC	UF	FD	10-4368		0.0000129	ug/L				0.000023	1				
LANL	GARCIA-REF-1	8/24/10	171	PCB_CONG	Total pentaCB	25429-29-2	WTBKGD-10-26038	QC	UF	FD	10-4368	<	0	ug/L				0.000023	1	U		U	LAB
LANL	GARCIA-REF-1	8/24/10	171	PCB_CONG	Total pentaCB	25429-29-2	WTBKGD-10-17320	BKGD	UF		10-4368		0.0019	ug/L				0.000024	1				
LANL	GARCIA-REF-1	8/24/10	172	PCB_CONG	Total hexaCB	26601-64-9	WTBKGD-10-17320	BKGD	UF		10-4368		0.00176	ug/L				0.000024	1				
LANL	GARCIA-REF-1	8/24/10	172	PCB_CONG	Total hexaCB	26601-64-9	WTBKGD-10-26038	QC	UF	FD	10-4368	<	0	ug/L				0.000023	1	U		U	LAB
LANL	GARCIA-REF-1	8/24/10	173	PCB_CONG	Total heptaCB	28655-71-2	WTBKGD-10-17320	BKGD	UF		10-4368		0.0000942	ug/L				0.000024	1				
LANL	GARCIA-REF-1	8/24/10	173	PCB_CONG	Total heptaCB	28655-71-2	WTBKGD-10-26038	QC	UF	FD	10-4368	<	0	ug/L				0.000023	1	U		U	LAB
LANL	GARCIA-REF-1	8/24/10	176	PCB_CONG	Total decaCB	DECACB(Total)	WTBKGD-10-17320	BKGD	UF		10-4368	<	0	ug/L				0.000024	1	U		U	LAB
LANL	GARCIA-REF-1	8/24/10	176	PCB_CONG	Total decaCB	DECACB(Total)	WTBKGD-10-26038	QC	UF	FD	10-4368	<	0	ug/L				0.000023	1	U		U	LAB
LANL	GARCIA-REF-1	8/24/10	177	PCB_CONG	Total PCB	1336-36-3	WTBKGD-10-26038	QC	UF	FD	10-4368		0.0000129	ug/L				0.000023	1				
LANL	GARCIA-REF-1	8/24/10	177	PCB_CONG	Total PCB	1336-36-3	WTBKGD-10-17320	BKGD	UF		10-4368		0.000389	ug/L				0.000024	1				
LANL	GUAJE-REF-2	5/7/10	001	PCB_CONG	PCB-1	2051-60-7	WTBKGD-10-17350	BKGD	UF		10-3264	<	0.00001 4	ug/L			0.000014	0.000022	1	U		U	LAB
LANL	GUAJE-REF-2	5/7/10	002	PCB_CONG	PCB-2	2051-61-8	WTBKGD-10-17350	BKGD	UF		10-3264	<	0.000014	ug/L			0.000014	0.000022	1	U		U	LAB
LANL	GUAJE-REF-2	5/7/10	003	PCB_CONG	PCB-3	2051-62-9	WTBKGD-10-17350	BKGD	UF		10-3264	<	0.000014	ug/L			0.000014	0.000022	1	U		U	LAB
LANL	GUAJE-REF-2	5/7/10	004	PCB_CONG	PCB-4	13029-08-8	WTBKGD-10-17350	BKGD	UF		10-3264	<	0.000014	ug/L			0.000014	0.000022	1	U		U	LAB
LANL	GUAJE-REF-2	5/7/10	005	PCB_CONG	PCB-5	16605-91-7	WTBKGD-10-17350	BKGD	UF		10-3264	<	0.0000052	ug/L			0.0000052	0.000022	1	U		U	LAB
LANL	GUAJE-REF-2	5/7/10	006	PCB_CONG	PCB-6	25569-80-6	WTBKGD-10-17350	BKGD	UF		10-3264	<	0.00000508	ug/L			0.00000508	0.000022	1	U		U	LAB
LANL	GUAJE-REF-2	5/7/10	007	PCB_CONG	PCB-7	33284-50-3	WTBKGD-10-17350	BKGD	UF		10-3264	<	0.00000311	ug/L			0.00000311	0.000022	1	U		U	LAB
LANL	GUAJE-REF-2	5/7/10	008	PCB_CONG	PCB-8	34883-43-7	WTBKGD-10-17350	BKGD	UF		10-3264	<	0.000014	ug/L			0.000014	0.000027	1	U		U	LAB
LANL	GUAJE-REF-2	5/7/10	009	PCB_CONG	PCB-9	34883-39-1	WTBKGD-10-17350	BKGD	UF		10-3264	<	0.00000564	ug/L			0.00000564	0.000022	1	U		U	LAB
LANL	GUAJE-REF-2	5/7/10	010	PCB_CONG	PCB-10	33146-45-1	WTBKGD-10-17350	BKGD	UF		10-3264	<	0.000014	ug/L			0.000014	0.000022	1	U		U	LAB
LANL	GUAJE-REF-2	5/7/10	011	PCB_CONG	PCB-11	2050-07-1	WTBKGD-10-17350	BKGD	UF		10-3264	<	0.000014	ug/L			0.000014	0.000048	1	U		U	LAB
LANL	GUAJE-REF-2	5/7/10	012	PCB_CONG	PCB-12/PCB-13	PCB-12/13	WTBKGD-10-17350	BKGD	UF		10-3264	<	0.0000069	ug/L			0.0000069	0.000045	1	U		U	LAB
LANL	GUAJE-REF-2	5/7/10	014	PCB_CONG	PCB-15	2050-68-2	WTBKGD-10-17350	BKGD	UF		10-3264	<	0.000014	ug/L			0.000014	0.000022	1	U		U	LAB
LANL	GUAJE-REF-2	5/7/10	015	PCB_CONG	PCB-16	38444-78-9	WTBKGD-10-17350	BKGD	UF		10-3264	<	0.0000459	ug/L			0.0000459	0.000045	1	U		U	LAB
LANL	GUAJE-REF-2	5/7/10	017	PCB_CONG	PCB-18/PCB-30	PCB-18/30	WTBKGD-10-17350	BKGD	UF		10-3264	<	0.0000107	ug/L			0.0000107	0.000045	1	U		U	LAB
LANL	GUAJE-REF-2	5/7/10	019	PCB_CONG	PCB-20/PCB-28	PCB-20/28	WTBKGD-10-17350	BKGD	UF		10-3264	<	0.00012	ug/L			0.000012	0.000045	1	U		U	LAB
LANL	GUAJE-REF-2	5/7/10	020	PCB_CONG	PCB-21/PCB-33	PCB-21/33	WTBKGD-10-17350	BKGD	UF		10-3264	<	0.0000596	ug/L			0.0000596	0.000045	1	U		U	LAB
LANL	GUAJE-REF-2	5/7/10	025	PCB_CONG	PCB-26/PCB-29	PCB-26/29	WTBKGD-10-17350	BKGD	UF		10-3264	<	0.0000396	ug/L			0.0000396	0.000045	1	U		U	LAB
LANL	GUAJE-REF-2	5/7/10	026	PCB_CONG	PCB-27	38444-76-7	WTBKGD-10-17350	BKGD	UF		10-3264	<	0.0000121	ug/L			0.0000121	0.000022	1	U		U	LAB
LANL	GUAJE-REF-2	5/7/10	027	PCB_CONG	PCB-31	16606-02-3	WTBKGD-10-17350	BKGD	UF		10-3264	<	0.0000842	ug/L			0.0000842	0.000022	1	U		U	LAB
LANL	GUAJE-REF-2	5/7/10	028	PCB_CONG	PCB-32	38444-77-8	WTBKGD-10-17350	BKGD	UF		10-3264	<	0.0000262	ug/L			0.0000262	0.000022	1	U		U	LAB
LANL	GUAJE-REF-2	5/7/10	035	PCB_CONG	PCB-40/PCB-71	PCB-40/71	WTBKGD-10-17350	BKGD	UF		10-3264	<	0.0000636	ug/L			0.0000636	0.000045	1	U		U	LAB
LANL	GUAJE-REF-2	5/7/10	039	PCB_CONG	PCB-44/PCB-47/PCB-65	PCB-44/47/65	WTBKGD-10-17350	BKGD	UF		10-3264	<	0.0000168	ug/L			0.0000168	0.000067	1	U		U	LAB
LANL	GUAJE-REF-2	5/7/10	040	PCB_CONG	PCB-45/PCB-51	PCB-45/51	WTBKGD-10-17350	BKGD	UF		10-3264	<	0.0000316	ug/L			0.0000316	0.000045	1	U		U	LAB
LANL	GUAJE-REF-2	5/7/10	043	PCB_CONG	PCB-49/PCB-69	PCB-49/69	WTBKGD-10-17350	BKGD	UF		10-3264	<	0.0000929	ug/L			0.0000929	0.000045	1	U		U	LAB
LANL	GUAJE-REF-2	5/7/10	044	PCB_CONG	PCB-50/PCB-53	PCB-50/53	WTBKGD-10-17350	BKGD	UF		10-3264	<	0.0000112	ug/L			0.0000112	0.000045	1	U		U	LAB
LANL	GUAJE-REF-2	5/7/10	045	PCB_CONG	PCB-52	35693-99-3	WTBKGD-10-17350	BKGD	UF		10-3264	<	0.0000117	ug/L			0.0000105	0.000035	1	J		J	LAB
LANL	GUAJE-REF-2	5/7/10	046	PCB_CONG	PCB-54	15968-05-5	WTBKGD-10-17350	BKGD	UF		10-3264	<	0.0000045	ug/L			0.0000045	0.000022	1	U		U	LAB
LANL	GUAJE-REF-2	5/7/10	051	PCB_CONG	PCB-59/PCB-62/PCB-75	PCB-59/62/75	WTBKGD-10-17350	BKGD	UF		10-3264	<	0.0000168	ug/L			0.0000168	0.000067	1	U		U	LAB
LANL	GUAJE-REF-2	5/7/10	052	PCB_CONG	PCB-60	33025-41-1	WTBKGD-10-17350	BKGD	UF		10-3264	<	0.0000112	ug/L			0.0000112	0.000022	1	U		U	LAB
LANL	GUAJE-REF-2	5/7/10	053	PCB_CONG	PCB-61/PCB-70/PCB-74/PCB-76	PCB-61/70/74/76	WTBKGD-10-17350	BKGD	UF		10-3264	<	0.0000224	ug/L			0.0000224	0.00009	1	U		U	LAB
LANL	GUAJE-REF-2	5/7/10	055	PCB_CONG	PCB-64	52663-58-8	WTBKGD-10-17350	BKGD	UF		10-3264	<	0.0000356	ug/L			0.0000356	0.000022	1	U		U	LAB
LANL	GUAJE-REF-2	5/7/10	056	PCB_CONG	PCB-66	32598-10-0	WTBKGD-10-17350	BKGD	UF		10-3264	<	0.0000034	ug/L			0.0000034	0.000022	1	U		U	LAB
LANL	GUAJE-REF-2	5/7/10	059	PCB_CONG	PCB-72	41464-42-0	WTBKGD-10-17350	BKGD	UF		10-3264	<	0.0000112	ug/L			0.0000112	0.000022	1	U		U	LAB
LANL	GUAJE-REF-2	5/7/10	061	PCB_CONG	PCB-77	32598-13-3	WTBKGD-10-17350	BKGD	UF		10-3264	<	0.0000112	ug/L			0.0000112	0.000022	1	U		U	LAB
LANL	GUAJE-REF-2	5/7/10	065	PCB_CONG	PCB-81	70362-50-4	WTBKGD-10-17350	BKGD	UF		10-3264	<	0.0000112	ug/L			0.0000112	0.000022	1	U		U	LAB
LANL	GUAJE-REF-2	5/7/10	069	PCB_CONG	PCB-85/PCB-116/PCB-117	PCB-85/116/117	WTBKGD-10-17350	BKGD	UF		10-3264	<	0.0000336	ug/L			0.0000336	0.000067	1	U		U	LAB
LANL	GUAJE-REF-2	5/7/10	070	PCB_CONG	PCB-86/87/97/109/119/125	PCB86+7/97/109+19+25	WTBKGD-10-17350	BKGD	UF		10-3264	<	0.0000336	ug/L			0.0000336	0.00013	1	U		U	LAB
LANL	GUAJE-REF-2	5/7/10	073	PCB_CONG	PCB-90/PCB-101/PCB-113	PCB-90/101/113	WTBKGD-10-17350	BKGD	UF		10-3264	<	0.0000168	ug/L			0.0000168	0.000094	1	U		U	LAB
LANL	GUAJE-REF-2	5/7

LANL	GUAJE-REF-2	8/12/10	I009	PCB_CONG	PCB-9	34883-39-1	WTBKGD-10-17351	BKGD	UF		10-4368	<	0.00000777	ug/L		0.00000777	0.000023	1	U	U_LAB
LANL	GUAJE-REF-2	8/12/10	I010	PCB_CONG	PCB-10	13146-45-1	WTBKGD-10-17351	BKGD	UF		10-4368	<	0.000039	ug/L		0.000039	0.00012	1	U	U_LAB
LANL	GUAJE-REF-2	8/12/10	I011	PCB_CONG	PCB-11	2050-67-1	WTBKGD-10-17351	BKGD	UF		10-4368	<	0.000039	ug/L		0.000039	0.00012	1	U	U_LAB
LANL	GUAJE-REF-2	8/12/10	I012	PCB_CONG	PCB-12/PCB-13	PCB-12/13	WTBKGD-10-17351	BKGD	UF		10-4368	<	0.0000156	ug/L		0.0000156	0.000047	1	U	U_LAB
LANL	GUAJE-REF-2	8/12/10	I014	PCB_CONG	PCB-15	2050-68-2	WTBKGD-10-17351	BKGD	UF		10-4368	<	0.00000777	ug/L		0.0000077	0.000023	1	U	U_LAB
LANL	GUAJE-REF-2	8/12/10	I015	PCB_CONG	PCB-16	38444-78-9	WTBKGD-10-17351	BKGD	UF		10-4368	<	0.000039	ug/L		0.000039	0.00012	1	U	U_LAB
LANL	GUAJE-REF-2	8/12/10	I017	PCB_CONG	PCB-18/PCB-30	PCB-18/30	WTBKGD-10-17351	BKGD	UF		10-4368	<	0.0000156	ug/L		0.0000156	0.000047	1	U	U_LAB
LANL	GUAJE-REF-2	8/12/10	I019	PCB_CONG	PCB-20/PCB-28	PCB-20/28	WTBKGD-10-17351	BKGD	UF		10-4368	<	0.0000156	ug/L		0.0000156	0.000047	1	U	U_LAB
LANL	GUAJE-REF-2	8/12/10	I020	PCB_CONG	PCB-21/PCB-33	PCB-21/33	WTBKGD-10-17351	BKGD	UF		10-4368	<	0.0000156	ug/L		0.0000156	0.000047	1	U	U_LAB
LANL	GUAJE-REF-2	8/12/10	I025	PCB_CONG	PCB-26/PCB-29	PCB-26/29	WTBKGD-10-17351	BKGD	UF		10-4368	<	0.0000156	ug/L		0.0000156	0.000047	1	U	U_LAB
LANL	GUAJE-REF-2	8/12/10	I026	PCB_CONG	PCB-27	38444-76-7	WTBKGD-10-17351	BKGD	UF		10-4368	<	0.00000777	ug/L		0.0000077	0.000023	1	U	U_LAB
LANL	GUAJE-REF-2	8/12/10	I027	PCB_CONG	PCB-31	16606-02-3	WTBKGD-10-17351	BKGD	UF		10-4368	<	0.00000777	ug/L		0.0000077	0.000023	1	U	U_LAB
LANL	GUAJE-REF-2	8/12/10	I028	PCB_CONG	PCB-32	38444-77-8	WTBKGD-10-17351	BKGD	UF		10-4368	<	0.00000777	ug/L		0.0000077	0.000023	1	U	U_LAB
LANL	GUAJE-REF-2	8/12/10	I035	PCB_CONG	PCB-40/PCB-71	PCB-40/71	WTBKGD-10-17351	BKGD	UF		10-4368	<	0.0000156	ug/L		0.0000156	0.000047	1	U	U_LAB
LANL	GUAJE-REF-2	8/12/10	I039	PCB_CONG	PCB-44/PCB-47/PCB-65	PCB-44/47/65	WTBKGD-10-17351	BKGD	UF		10-4368	<	0.0000233	ug/L		0.0000233	0.00007	1	U	U_LAB
LANL	GUAJE-REF-2	8/12/10	I040	PCB_CONG	PCB-45/PCB-51	PCB-45/51	WTBKGD-10-17351	BKGD	UF		10-4368	<	0.0000156	ug/L		0.0000156	0.000047	1	U	U_LAB
LANL	GUAJE-REF-2	8/12/10	I043	PCB_CONG	PCB-49/PCB-69	PCB-49/69	WTBKGD-10-17351	BKGD	UF		10-4368	<	0.0000156	ug/L		0.0000156	0.000047	1	U	U_LAB
LANL	GUAJE-REF-2	8/12/10	I044	PCB_CONG	PCB-50/PCB-53	PCB-50/53	WTBKGD-10-17351	BKGD	UF		10-4368	<	0.0000156	ug/L		0.0000156	0.000047	1	U	U_LAB
LANL	GUAJE-REF-2	8/12/10	I045	PCB_CONG	PCB-52	35693-99-3	WTBKGD-10-17351	BKGD	UF		10-4368	<	0.00000777	ug/L		0.0000077	0.00003	1	U	U_LAB
LANL	GUAJE-REF-2	8/12/10	I046	PCB_CONG	PCB-54	15968-05-5	WTBKGD-10-17351	BKGD	UF		10-4368	<	0.00000777	ug/L		0.0000077	0.000023	1	U	U_LAB
LANL	GUAJE-REF-2	8/12/10	I051	PCB_CONG	PCB-59/PCB-62/PCB-75	PCB-59/62/75	WTBKGD-10-17351	BKGD	UF		10-4368	<	0.0000233	ug/L		0.0000233	0.00007	1	U	U_LAB
LANL	GUAJE-REF-2	8/12/10	I052	PCB_CONG	PCB-60	33025-41-1	WTBKGD-10-17351	BKGD	UF		10-4368	<	0.00000777	ug/L		0.0000077	0.000023	1	U	U_LAB
LANL	GUAJE-REF-2	8/12/10	I053	PCB_CONG	PCB-61/PCB-70/PCB-74/PCB-76	PCB-61/70/74/76	WTBKGD-10-17351	BKGD	UF		10-4368	<	0.000031	ug/L		0.000031	0.000093	1	U	U_LAB
LANL	GUAJE-REF-2	8/12/10	I055	PCB_CONG	PCB-64	52663-58-8	WTBKGD-10-17351	BKGD	UF		10-4368	<	0.00000777	ug/L		0.0000077	0.000023	1	U	U_LAB
LANL	GUAJE-REF-2	8/12/10	I056	PCB_CONG	PCB-66	32598-10-0	WTBKGD-10-17351	BKGD	UF		10-4368	<	0.00000777	ug/L		0.0000077	0.000023	1	U	U_LAB
LANL	GUAJE-REF-2	8/12/10	I059	PCB_CONG	PCB-72	41464-42-0	WTBKGD-10-17351	BKGD	UF		10-4368	<	0.00000777	ug/L		0.0000077	0.000023	1	U	U_LAB
LANL	GUAJE-REF-2	8/12/10	I061	PCB_CONG	PCB-77	32598-13-3	WTBKGD-10-17351	BKGD	UF		10-4368	<	0.00000777	ug/L		0.0000077	0.000023	1	U	U_LAB
LANL	GUAJE-REF-2	8/12/10	I065	PCB_CONG	PCB-81	70362-50-4	WTBKGD-10-17351	BKGD	UF		10-4368	<	0.00000777	ug/L		0.0000077	0.000023	1	U	U_LAB
LANL	GUAJE-REF-2	8/12/10	I069	PCB_CONG	PCB-85/PCB-116/PCB-117	PCB-85/116/117	WTBKGD-10-17351	BKGD	UF		10-4368	<	0.0000233	ug/L		0.0000233	0.00007	1	U	U_LAB
LANL	GUAJE-REF-2	8/12/10	I070	PCB_CONG	PCB-86/87/97/109/119/125	PCB86+7/97/109+19+25	WTBKGD-10-17351	BKGD	UF		10-4368	<	0.0000467	ug/L		0.0000467	0.00014	1	U	U_LAB
LANL	GUAJE-REF-2	8/12/10	I073	PCB_CONG	PCB-90/PCB-101/PCB-113	PCB-90/101/113	WTBKGD-10-17351	BKGD	UF		10-4368	<	0.0000233	ug/L		0.0000233	0.00007	1	U	U_LAB
LANL	GUAJE-REF-2	8/12/10	I074	PCB_CONG	PCB-92	52663-61-3	WTBKGD-10-17351	BKGD	UF		10-4368	<	0.00000777	ug/L		0.0000077	0.000023	1	U	U_LAB
LANL	GUAJE-REF-2	8/12/10	I075	PCB_CONG	PCB-93/PCB-100	PCB-93/100	WTBKGD-10-17351	BKGD	UF		10-4368	<	0.0000156	ug/L		0.0000156	0.000047	1	U	U_LAB
LANL	GUAJE-REF-2	8/12/10	I079	PCB_CONG	PCB-98/PCB-102	PCB-98/102	WTBKGD-10-17351	BKGD	UF		10-4368	<	0.0000156	ug/L		0.0000156	0.000047	1	U	U_LAB
LANL	GUAJE-REF-2	8/12/10	I083	PCB_CONG	PCB-105	32598-14-4	WTBKGD-10-17351	BKGD	UF		10-4368	<	0.000039	ug/L		0.000039	0.00012	1	U	U_LAB
LANL	GUAJE-REF-2	8/12/10	I086	PCB_CONG	PCB-108/PCB-124	PCB-108/124	WTBKGD-10-17351	BKGD	UF		10-4368	<	0.0000156	ug/L		0.0000156	0.000047	1	U	U_LAB
LANL	GUAJE-REF-2	8/12/10	I087	PCB_CONG	PCB-110/PCB-115	PCB-110/115	WTBKGD-10-17351	BKGD	UF		10-4368	<	0.0000156	ug/L		0.0000156	0.000047	1	U	U_LAB
LANL	GUAJE-REF-2	8/12/10	I089	PCB_CONG	PCB-112	74472-36-9	WTBKGD-10-17351	BKGD	UF		10-4368	<	0.00000777	ug/L		0.0000077	0.000023	1	U	U_LAB
LANL	GUAJE-REF-2	8/12/10	I090	PCB_CONG	PCB-114	74472-37-0	WTBKGD-10-17351	BKGD	UF		10-4368	<	0.00000777	ug/L		0.0000077	0.000023	1	U	U_LAB
LANL	GUAJE-REF-2	8/12/10	I091	PCB_CONG	PCB-118	31508-00-6	WTBKGD-10-17351	BKGD	UF		10-4368	<	0.0000406	ug/L		0.0000077	0.000023	1	-	
LANL	GUAJE-REF-2	8/12/10	I094	PCB_CONG	PCB-122	76842-07-4	WTBKGD-10-17351	BKGD	UF		10-4368	<	0.00000777	ug/L		0.0000077	0.000023	1	U	U_LAB
LANL	GUAJE-REF-2	8/12/10	I095	PCB_CONG	PCB-123	65510-44-3	WTBKGD-10-17351	BKGD	UF		10-4368	<	0.000039	ug/L		0.000039	0.00012	1	U	U_LAB
LANL	GUAJE-REF-2	8/12/10	I096	PCB_CONG	PCB-126	57465-28-8	WTBKGD-10-17351	BKGD	UF		10-4368	<	0.00000777	ug/L		0.0000077	0.000023	1	U	U_LAB
LANL	GUAJE-REF-2	8/12/10	I098	PCB_CONG	PCB-128/PCB-166	PCB-128/166	WTBKGD-10-17351	BKGD	UF		10-4368	<	0.0000156	ug/L		0.0000156	0.000047	1	U	U_LAB
LANL	GUAJE-REF-2	8/12/10	I099	PCB_CONG	PCB-129/PCB-138/PCB-163	PCB-129/138/163	WTBKGD-10-17351	BKGD	UF		10-4368	<	0.0000769	ug/L		0.0000233	0.00007	1	-	
LANL	GUAJE-REF-2	8/12/10	I105	PCB_CONG	PCB-135/PCB-151	PCB-135/151	WTBKGD-10-17351	BKGD	UF		10-4368	<	0.0000156	ug/L		0.0000156	0.000047	1	U	U_LAB
LANL	GUAJE-REF-2	8/12/10	I108	PCB_CONG	PCB-139/PCB-140	PCB-139/140	WTBKGD-10-17351	BKGD	UF		10-4368	<	0.0000156	ug/L		0.0000156	0.000047	1	U	U_LAB
LANL	GUAJE-REF-2	8/12/10	I110	PCB_CONG	PCB-142	41411-61-4	WTBKGD-10-17351	BKGD	UF		10-4368	<	0.00000777	ug/L		0.0000077	0.000023	1	U	U_LAB
LANL	GUAJE-REF-2	8/12/10	I111	PCB_CONG	PCB-143	68194-15-0	WTBKGD-10-17351	BKGD	UF		10-4368	<	0.00000777	ug/L		0.0000077	0.000023	1	U	U_LAB
LANL	GUAJE-REF-2	8/12/10	I115	PCB_CONG	PCB-147/PCB-149	PCB-147/149	WTBKGD-10-17351	BKGD	UF		10-4368	<	0.00002 8	ug/L		0.0000156	0.000047	1	J	J_LAB
LANL	GUAJE-REF-2	8/12/10	I119	PCB_CONG	PCB-153/PCB-168	PCB-153/168	WTBKGD-10-17351	BKGD	UF		10-4368	<	0.0000444	ug/L		0.0000156	0.000047	1	J	J_LAB
LANL	GUAJE-REF-2	8/12/10	I122	PCB_CONG	PCB-156/PCB-157	PCB-156/157	WTBKGD-10-17351	BKGD	UF		10-4368	<	0.0000156	ug/L		0.0000156	0.000047	1	U	U_LAB
LANL	GUAJE-REF-2	8/12/10	I125	PCB_CONG	PCB-160	41411-62-5	WTBKGD-10-17351	BKGD	UF		10-4368	<	0.00000777	ug/L		0.0000077	0.000023	1	U	U_LAB
LANL	GUAJE-REF-2	8/12/10	I126	PCB_CONG	PCB-161	74472-43-8	WTBKGD-10-17351	BKGD	UF		10-4368	<	0.00000777	ug/L		0.0000077	0.000023	1	U	U_LAB
LANL	GUAJE-REF-2	8/12/10	I127	PCB_CONG	PCB-162	39635-34-2	WTBKGD-10-17351	BKGD	UF		10-4368	<	0.00000777	ug/L		0.0000077	0.000023	1	U	U_LAB
LANL	GUAJE-REF-2	8/12/10	I128	PCB_CONG	PCB-164	74472-45-0	WTBKGD-10-17351	BKGD	UF		10-4368	<	0.00000777	ug/L		0.0000077	0.000023	1	U	U_LAB
LANL	GUAJE-REF-2	8/12/10	I129	PCB_CONG	PCB-165	74472-46-1	WTBKGD-10-17351	BKGD	UF		10-4368	<	0.00000777	ug/L		0.0000077	0.000023	1	U	U_LAB
LANL	GUAJE-REF-2	8/12/10	I130	PCB_CONG	PCB-167	52663-72-6	WTBKGD-10-17351	BKGD	UF		10-4368	<	0.00000777	ug/L		0.0000077	0.000023	1	U	U_LAB
LANL	GUAJE-REF-2	8/12/10	I131	PCB_CONG	PCB-169	32774-16-6	WTBKGD-10-17351	BKGD	UF		10-4368	<	0.00000777	ug/L		0.0000077	0.000023	1	U	U_LAB
LANL	GUAJE-REF-2	8/12/10	I132	PCB_CONG	PCB-170	35065-30-6	WTBKGD-10-17351	BKGD	UF		10-4368	<	0.0000209	ug/L		0.0000077	0.000023	1	J	J_LAB
LANL	GUAJE-REF-2	8/12/10	I133	PCB_CONG	PCB-171/PCB-173	PCB-171/173	WTBKGD-10-17351	BKGD	UF		10-4368	<	0.0000156	ug/L		0.0000156	0.000047	1	U	U_LAB
LANL	GUAJE-REF-2	8/12/10	I141	PCB_CONG	PCB-180/PCB-193	PCB-180/193	WTBKGD-10-17351	BKGD	UF		10-4368	<	0.0000156	ug/L		0.0000156	0.000047	1	U	U_LAB
LANL	GUAJE-REF-2	8/12/10	I144	PCB_CONG	PCB-181	74472-47-2	WTBKGD-10-17351	BKGD	UF		10-4368	<	0.00000777	ug/L		0.0000077	0.000023	1	U	U_LAB
LANL	GUAJE-REF-2	8/12/10	I145	PCB_CONG	PCB-183/PCB-185	PCB-183/185	WTBKGD-10-17351	BKGD	UF		10-4368	<	0.0000156	ug/L		0.0000156	0.000047	1	U	U_LAB
LANL	GUAJE-REF-2	8/12/10	I145	PCB_CONG	PCB-184	74472-48-3	WTBKGD-10-17351	BKGD	UF		10-4368	<	0.00000777	ug/L		0.0000077	0.000023	1	U	U_LAB
LANL	GUAJE-REF-2	8/12/10	I146	PCB_CONG	PCB-186	74472-49-4	WTBKGD-10-17351	BKGD	UF		10-4368	<	0.00000777	ug/L		0.0000077	0.000023	1	U	U_LAB
LANL	GUAJE-REF-2	8/12/10	I147	PCB_CONG	PCB-187	52663-68-0	WTBKGD-10-17351	BKGD	UF		10-4368	<	0.0000285	ug/L		0.0000077	0.000023	1	-	
LANL	GUAJE-REF-2	8/12/10	I148	PCB_CONG	PCB-188	74487-85-7	WTBKGD-10-17351	BKGD	UF		10-4368	<	0.00000777	ug/L		0.0000077	0.000023	1	U	U_LAB
LANL	GUAJE-REF-2	8/12/10	I149	PCB_CONG	PCB-189	39635-31-9	WTBKGD-10-17351	BKGD	UF		10-4368	<	0.00000777	ug/L		0.0000077	0.000023	1	U	U_LAB
LANL	GUAJE-REF-2	8/12/10	I151	PCB_CONG	PCB-191	74472-50-7	WTBKGD-10-17351	BKGD	UF		10-4368	<	0.00000777	ug/L		0.0000077	0.000023	1	U	U_LAB
LANL	GUAJE-REF-2	8/12/10	I152	PCB_CONG	PCB-192	74472-51-8	WTBKGD-10-17351	BKGD	UF		10-4368	<	0.00000777	ug/L		0.0000077	0.000023	1	U	U_LAB
LANL	GUAJE-REF-2	8/12/10	I154	PCB_CONG	PCB-195	52663-78-2	WTBKGD-10-17351	BKGD	UF		10-4368	<	0.00000777	ug/L		0.0000077	0.000023	1	U	U_LAB
LANL	GUAJE-REF-2	8/12/10	I156	PCB_CONG	PCB-197/PCB-200	PCB-197/200	WTBKGD-10-17351	BKGD	UF		10-4368	<	0.0000156	ug/L		0.0000156	0.000047	1	U	U_LAB
LANL	GUAJE-REF-2	8/12/10	I157	PCB_CONG	PCB-198/PCB-199	PCB-198/199	WTBKGD-10-17351	BKGD	UF		10-4368	<	0.0000156	ug/L		0.0000156	0.000047	1	U	U_LAB
LANL	GUAJE-REF-2	8/12/10	I159	PCB_CONG	PCB-202	2136-99-4	WTBKGD-10-17351	BKGD	UF		10-4368	<	0.00000777	ug/L		0.0000077	0.000023	1	U	U_LAB
LANL	GUAJE-REF-2	8/12/10	I160	PCB_CONG	PCB-203	52663-76-0	WTBKGD-10-17351	BKGD	UF		10-4368	<	0.00000777	ug/L		0.0000077	0.000023	1	U	U_LAB
LANL	GUAJE-REF-2	8/12/10	I161	PCB_CONG	PCB-204	74472-52-9	WTBKGD-10-17351	BKGD	UF		10-4368	<	0.00000777	ug/L		0.0000077	0.000023	1	U	U_LAB
LANL	GUAJE-REF-2	8/12/10	I162	PCB_CONG	PCB-205	74472-53-0	WTBKGD-10-17351	BKGD	UF		10-4368	<	0.00000777	ug/L		0.0000077	0.000023	1	U	U_LAB
LANL	GUAJE-REF-2	8/12/10	I163	PCB_CONG	PCB-206	40186-72-9	WTBKGD-10-17351	BKGD	UF		10-4368	<	0.00000777	ug/L		0.0000077	0.000023	1	U	U_LAB
LANL	GUAJE-REF-2	8/12/10	I166	PCB_CONG	PCB-209	2051-24-3	WTBKGD-10-17351	BKGD	UF		10-4368	<	0.00000777	ug/L		0.0000077	0.000023	1	U	U_LAB
LANL	GUAJE-REF-2	8/12/10	I167	PCB_CONG	Total monoCB	27323-18-8	WTBKGD-10-17351	BKGD	UF		10-4368	<	0	ug/L			0.000023	1	U	U_LAB
LANL	GUAJE-REF-2	8/12/10	I168	PCB_CONG	Total diCB	25512-42-9	WTBKGD-10-17351	BKGD	UF		10-4368	<	0	ug/L			0.000023	1	U	U_LAB
LANL	GUAJE-REF-2	8/12/10	I169	PCB_CONG	Total triCB	25323-68-6	WTBKGD-10-17351	BKGD	UF		10-4368	<	0.000143	ug/L			0.000023	1		
LANL	GUAJE-REF-2	8/12/10	I170	PCB_CONG	Total tetraCB	26914-33-0	WTBKGD-10-17351	BKGD	UF		10-4368	<	0.0000226	ug/L			0.000023	1		
LANL	GUAJE-REF-2	8/12/10	I171	PCB_CONG	Total pentaCB	25429-29-2	WTBKGD-10-17351	BKGD	UF		10-4368	<	0.0000406	ug/L			0.000023	1		
LANL	GUAJE-REF-2	8/12/10	I172	PCB_CONG	Total hexaCB	26601-64-9	WTBKGD-10-17351	BKGD	UF		10-4368	<	0.00017 8	ug/L			0.000023	1		
LANL	GUAJE-REF-2	8/12/10	I173	PCB_CONG	Total heptaCB	28655-71-2	WTBKGD-10-17351	BKGD	UF		10-4368	<	0.0000801	ug/L			0.000023	1		
LANL	GUAJE-REF-2	8/12/10	I176	PCB_CONG	Total decaCB	DECACB(Total)	WTBKGD-10-17351	BKGD	UF		10-4368	<	0	ug/L			0.000023	1	U	U_LAB
LANL	GUAJE-REF-2	8/12/10	I177	PCB_CONG	Total PCB	1336-36-3	WTBKGD-10-17351	BKGD	UF		10-4368	<	0.000345	ug/L			0.000023	1		
LANL	GUAJE-REF-2	8/13/10	B001	PCB_CONG	PCB-1	2051-60-7	WTBKGD-10-17352	BKGD	UF		10-4368	<	0.00000811	ug/L		0.0000081	0.000024	1	U	U_LAB
LANL	GUAJE-REF-2	8/13/10	B002	PCB_CONG	PCB-2	2051-61-8	WTBKGD-10-17352	BKGD	UF		10-4368	<	0.00000811	ug/L		0.0000081	0.000024	1	U	U_LAB
LANL	GUAJE-REF-2	8/13/10	B003	PCB_CONG	PCB-3	2051-62-9	WTBKGD-10-17352	BKGD	UF		10-4368	<	0.00000811	ug/L		0.0000081	0.000024	1	U	U_LAB
LANL	GUAJE-REF-2	8/13/10	B004	PCB_CONG	PCB-4	13029-08-8	WTBKGD-10-17352	BKGD	UF		10-4368	<	0.0000407	ug/L		0.0000081	0.000024	1	U	U_LAB
LANL	GUAJE-REF-2	8/13/10	B005	PCB_CONG	PCB-5	16605-91-7	WTBKGD-10-17352	BKGD	UF		10-4368	<	0.00000811	ug/L		0.0000081	0.000024	1	U	U_LAB
LANL	GUAJE-REF-2	8/13/10	B006	PCB_CONG	PCB-6	25569-80-6	WTBKGD-10-17352	BKGD	UF		10-4368	<	0.00000811	ug/L		0.0000081	0.000024	1	U	U_LAB
LANL	GUAJE-REF-2	8/13/10	B007	PCB_CONG	PCB-7	33284-50-3	WTBKGD-10-17352	BKGD	UF		10-4368	<	0.00000811	ug/L		0.0000081	0.000024	1	U	U_LAB
LANL	GUAJE-REF-2	8/13/10	B008	PCB_CONG	PCB-8	34883-43-7	WTBKGD-10-17352	BKGD	UF		10-4368	<	0.00000811	ug/L		0.0000081	0.000024	1	U	U_LAB
LANL	GUAJE-REF-2	8/13/10	B009	PCB_CONG	PCB-9	34883-39-1	WTBKGD-10-17352	BKGD	UF		10-4368	<	0.00000811	ug/L		0.0000081	0.000024	1	U	U_LAB
LANL	GUAJE-REF-2	8/13/10	B010	PCB_CONG	PCB-10	13146-45-1	WTBKGD-10-17352	BKGD	UF		10-4368	<	0.0000407	ug/L		0.0000407	0.00012	1	U	U_LAB
LANL	GUAJE-REF-2	8/13/10	B011	PCB_CONG	PCB-11	2050-67-1	WTBKGD-10-17352	BKGD	UF		10-4368	<	0.0000407	ug/L		0.0000407	0.00012	1	U	U_LAB
LANL	GUAJE-REF-2	8/13/10	B012	PCB_CONG	PCB-12/PCB-13	PCB-12/13	WTBKGD-10-17352	BKGD	UF		10-4368	<	0.0000162	ug/L		0.0000162	0.000049	1	U	U_LAB
LANL	GUAJE-REF-2	8/13/10	B014	PCB_CONG	PCB-15	2050-68-2	WTBKGD-10-17352	BKGD	UF		10-4368	<	0.00000811	ug/L		0.0000081	0.000024	1	U	U_LAB
LANL	GUAJE-REF-2	8/13/10	B015	PCB_CONG	PCB-16	38444-78-9	WTBKGD-10-17352	BKGD	UF		10-4368	<	0.0000407	ug/L		0.0000407	0.00012	1	U	U_LAB
LANL	GUAJE-REF-2	8/13/10	B017	PCB_CONG	PCB-18/PCB-30	PCB-18/30	WTBKGD-10-17352	BKGD	UF		10-4368	<	0.0000162	ug/L		0.0000162	0.000049	1	U	U_LAB
LANL	GUAJE-REF-2	8/13/10	B019	PCB_CONG	PCB-20/PCB-28	PCB-20/28	WTBKGD-10-17352	BKGD	UF		10-4368	<	0.0000162	ug/L		0.0000162	0.000049	1	U	U_LAB
LANL	GUAJE-REF-2	8/13/10	B020	PCB_CONG	PCB-21/PCB-33	PCB-21/33	WTBKGD-10-17352	BKGD	UF		10-4368	<	0.0000162	ug/L		0.0000162	0.000049	1	U	U_LAB
LANL	GUAJE-REF-2	8/13/10	B025	PCB_CONG	PCB-26/PCB-29	PCB-26/29	WTBKGD-10-17352	BKGD	UF		10-4368	<	0.0000162	ug/L		0.0000162	0.000049	1	U	U_LAB
LANL	GUAJE-REF-2	8/13/10	B026	PCB_CONG	PCB-27	38444-76-7	WTBKGD-10-17352	BKGD	UF		10-4368	<	0.00000811	ug/L		0.0000081	0.000024	1	U	U_LAB
LANL	GUAJE-REF-2	8/13/10	B027	PCB_CONG	PCB-31	16606-02-3	WTBKGD-10-17352	BKGD	UF		10-4368	<	0.00000811	ug/L		0.0000081	0.000024	1	U	U_LAB
LANL	GUAJE-REF-2	8/13/10	B028	PCB_CONG	PCB-32	38444-77-8	WTBKGD-10-17352	BKGD	UF		10-4368	<	0.00000811	ug/L		0.0000081	0.000024	1	U	U_LAB
LANL	GUAJE-REF-2	8/13/10	B035	PCB_CONG	PCB-40/PCB-71	PCB-40/71	WTBKGD-10-17352	BKGD	UF		10-4368	<	0.0000162	ug/L		0.0000162	0.000049	1	U	U_LAB
LANL	GUAJE-REF-2	8/13/10	B039	PCB_CONG	PCB-44/PCB-47/PCB-65	PCB-44/47/65	WTBKGD-10-17352	BKGD	UF		10-4368	<	0.0000244	ug/L		0.0000244	0.000073	1	U	U_LAB
LANL	GUAJE-REF-2	8/13/10	B040	PCB_CONG	PCB-45/PCB-51	PCB-45/51	WTBKGD-10-17352	BKGD	UF		10-4368	<	0.0000162	ug/L		0.0000162	0.000049	1	U	U_LAB
LANL	GUAJE-REF-2	8/13/10	B043	PCB_CONG	PCB-49/PCB-69	PCB-49/69	WTBKGD-10-17352	BKGD	UF		10-4368	<	0.0000162	ug/L		0.0000162	0.000049	1	U	U_LAB
LANL	GUAJE-REF-2	8/13/10	B044	PCB_CONG	PCB-50/PCB-53	PCB-50/53	WTBKGD-10-17352	BKGD	UF		10-4368	<	0.0000162	ug/L		0.0000162	0.000049	1	U	U_LAB
LANL	GUAJE-REF-2	8/13/10	B045	PCB_CONG	PCB-52	35693-99-3	WTBKGD-10-17352	BKGD	UF		10-4368	<	0.0000392	ug/L		0.0000811	0.000031	1	-	
LANL	GUAJE-REF-2	8/13/10	B046	PCB_CONG	PCB-54	15968-05-5	WTBKGD-10-17352	BKGD	UF		10-4368	<	0.00000811	ug/L		0.0000081	0.000024	1	U	U_LAB
LANL	GUAJE-REF-2	8/13/10	B051	PCB_CONG	PCB-59/PCB-62/PCB-75	PCB-59/62/75	WTBKGD-10-17352	BKGD	UF		10-4368	<	0.0000244	ug/L		0.0000244	0.000073	1	U	U_LAB
LANL	GUAJE-REF-2	8/13/10	B052	PCB_CONG	PCB-60	33025-41-1	WTBKGD-10-17352	BKGD	UF		10-4368	<	0.00000811	ug/L		0.0000081	0.000024	1	U	U_LAB
LANL	GUAJE-REF-2	8/13/10	B053	PCB_CONG	PCB-61/PCB-70/PCB-74/PCB-76	PCB-61/70/74/76	WTBKGD-10-17352	BKGD	UF		10-4368	<	0.0000401	ug/L		0.0000324	0.00097	1	J	J_LAB
LANL	GUAJE-REF-2	8/13/10	B055	PCB_CONG	PCB-64	52663-58-8	WTBKGD-10-17352	BKGD	UF		10-4368	<	0.00000811	ug/L		0.0000081	0.000024	1	U	U_LAB
LANL	GUAJE-REF-2	8/13/10	B056	PCB_CONG	PCB-66	32598-10-0	WTBKGD-10-17352	BKGD	UF		10-4368	<	0.00000879	ug/L		0.0000081	0.000024	1	J	J_LAB
LANL	GUAJE-REF-2	8/13/10	B059	PCB_CONG	PCB-72	41464-42-0	WTBKGD-10-17352	BKGD	UF		10-4368	<	0.00000811	ug/L		0.0000081	0.000024	1	U	U_LAB
LANL	GUAJE-REF-2	8/13/10	B061	PCB_CONG	PCB-77	32598-13-3	WTBKGD-10-17352	BKGD	UF		10-4368	<	0.00000811	ug/L		0.0000081	0.000024	1	U	U_LAB
LANL	GUAJE-REF-2	8/13/10	B065	PCB_CONG	PCB-81	70362-50-4	WTBKGD-10-17352	BKGD	UF		10-4368	<

LANL	GUAJE-REF-2	9/23/10	I05	PCB_CONG	PCB-5	16605-91-7	WTBKGD-10-17353	BKGD	UF		11-185	<	0.0000742	ug/L		0.00000742	0.000022	1	U	U	U_LAB
LANL	GUAJE-REF-2	9/23/10	I06	PCB_CONG	PCB-6	25569-80-6	WTBKGD-10-17353	BKGD	UF		11-185	<	0.0000742	ug/L		0.00000742	0.000022	1	U	U	U_LAB
LANL	GUAJE-REF-2	9/23/10	I07	PCB_CONG	PCB-7	33284-50-3	WTBKGD-10-17353	BKGD	UF		11-185	<	0.0000742	ug/L		0.00000742	0.000022	1	U	U	U_LAB
LANL	GUAJE-REF-2	9/23/10	I08	PCB_CONG	PCB-8	34883-43-7	WTBKGD-10-17353	BKGD	UF		11-185	<	0.0000742	ug/L		0.00000742	0.000022	1	U	U	U_LAB
LANL	GUAJE-REF-2	9/23/10	I09	PCB_CONG	PCB-9	34883-39-1	WTBKGD-10-17353	BKGD	UF		11-185	<	0.0000742	ug/L		0.00000742	0.000022	1	U	U	U_LAB
LANL	GUAJE-REF-2	9/23/10	I10	PCB_CONG	PCB-10	33146-45-1	WTBKGD-10-17353	BKGD	UF		11-185	<	0.0000372	ug/L		0.0000372	0.00011	1	U	U	U_LAB
LANL	GUAJE-REF-2	9/23/10	I11	PCB_CONG	PCB-11	2050-67-1	WTBKGD-10-17353	BKGD	UF		11-185	<	0.0000478	ug/L		0.0000372	0.00011	1	J	J	J_LAB
LANL	GUAJE-REF-2	9/23/10	I12	PCB_CONG	PCB-12/PCB-13	PCB-12/13	WTBKGD-10-17353	BKGD	UF		11-185	<	0.0000149	ug/L		0.0000149	0.000045	1	U	U	U_LAB
LANL	GUAJE-REF-2	9/23/10	I14	PCB_CONG	PCB-15	2050-68-2	WTBKGD-10-17353	BKGD	UF		11-185	<	0.0000742	ug/L		0.00000742	0.000022	1	U	U	U_LAB
LANL	GUAJE-REF-2	9/23/10	I15	PCB_CONG	PCB-16	38444-78-9	WTBKGD-10-17353	BKGD	UF		11-185	<	0.0000372	ug/L		0.0000372	0.00011	1	U	U	U_LAB
LANL	GUAJE-REF-2	9/23/10	I17	PCB_CONG	PCB-18/PCB-30	PCB-18/30	WTBKGD-10-17353	BKGD	UF		11-185	<	0.0000149	ug/L		0.0000149	0.000045	1	U	U	U_LAB
LANL	GUAJE-REF-2	9/23/10	I19	PCB_CONG	PCB-20/PCB-28	PCB-20/28	WTBKGD-10-17353	BKGD	UF		11-185	<	0.0000149	ug/L		0.0000149	0.000045	1	U	U	U_LAB
LANL	GUAJE-REF-2	9/23/10	I20	PCB_CONG	PCB-21/PCB-33	PCB-21/33	WTBKGD-10-17353	BKGD	UF		11-185	<	0.0000149	ug/L		0.0000149	0.000045	1	U	U	U_LAB
LANL	GUAJE-REF-2	9/23/10	I25	PCB_CONG	PCB-26/PCB-29	PCB-26/29	WTBKGD-10-17353	BKGD	UF		11-185	<	0.0000149	ug/L		0.0000149	0.000045	1	U	U	U_LAB
LANL	GUAJE-REF-2	9/23/10	I26	PCB_CONG	PCB-27	38444-76-7	WTBKGD-10-17353	BKGD	UF		11-185	<	0.0000742	ug/L		0.0000742	0.000022	1	U	U	U_LAB
LANL	GUAJE-REF-2	9/23/10	I27	PCB_CONG	PCB-31	16606-02-3	WTBKGD-10-17353	BKGD	UF		11-185	<	0.0000742	ug/L		0.0000742	0.000022	1	U	U	U_LAB
LANL	GUAJE-REF-2	9/23/10	I28	PCB_CONG	PCB-32	38444-77-8	WTBKGD-10-17353	BKGD	UF		11-185	<	0.0000742	ug/L		0.0000742	0.000022	1	U	U	U_LAB
LANL	GUAJE-REF-2	9/23/10	I35	PCB_CONG	PCB-40/PCB-71	PCB-40/71	WTBKGD-10-17353	BKGD	UF		11-185	<	0.0000149	ug/L		0.0000149	0.000045	1	U	U	U_LAB
LANL	GUAJE-REF-2	9/23/10	I39	PCB_CONG	PCB-44/PCB-47/PCB-65	PCB-44/47/65	WTBKGD-10-17353	BKGD	UF		11-185		0.0000295	ug/L		0.0000223	0.000067	1	J	J	J_LAB
LANL	GUAJE-REF-2	9/23/10	I40	PCB_CONG	PCB-45/PCB-51	PCB-45/51	WTBKGD-10-17353	BKGD	UF		11-185	<	0.0000149	ug/L		0.0000149	0.000045	1	U	U	U_LAB
LANL	GUAJE-REF-2	9/23/10	I43	PCB_CONG	PCB-49/PCB-69	PCB-49/69	WTBKGD-10-17353	BKGD	UF		11-185	<	0.0000149	ug/L		0.0000149	0.000045	1	U	U	U_LAB
LANL	GUAJE-REF-2	9/23/10	I44	PCB_CONG	PCB-50/PCB-53	PCB-50/53	WTBKGD-10-17353	BKGD	UF		11-185	<	0.0000149	ug/L		0.0000149	0.000045	1	U	U	U_LAB
LANL	GUAJE-REF-2	9/23/10	I45	PCB_CONG	PCB-52	35693-99-3	WTBKGD-10-17353	BKGD	UF		11-185	<	0.0000742	ug/L		0.0000742	0.000022	1	U	U	U_LAB
LANL	GUAJE-REF-2	9/23/10	I46	PCB_CONG	PCB-54	15968-05-5	WTBKGD-10-17353	BKGD	UF		11-185	<	0.0000742	ug/L		0.0000742	0.000022	1	U	U	U_LAB
LANL	GUAJE-REF-2	9/23/10	I51	PCB_CONG	PCB-59/PCB-62/PCB-75	PCB-59/62/75	WTBKGD-10-17353	BKGD	UF		11-185	<	0.0000223	ug/L		0.0000223	0.000067	1	U	U	U_LAB
LANL	GUAJE-REF-2	9/23/10	I52	PCB_CONG	PCB-60	33025-41-1	WTBKGD-10-17353	BKGD	UF		11-185	<	0.0000742	ug/L		0.0000742	0.000022	1	U	U	U_LAB
LANL	GUAJE-REF-2	9/23/10	I53	PCB_CONG	PCB-61/PCB-70/PCB-74/PCB-76	PCB-61/70/74/76	WTBKGD-10-17353	BKGD	UF		11-185		0.0000297	ug/L		0.0000297	0.000089	1	U	U	U_LAB
LANL	GUAJE-REF-2	9/23/10	I55	PCB_CONG	PCB-64	52663-58-8	WTBKGD-10-17353	BKGD	UF		11-185	<	0.0000742	ug/L		0.0000742	0.000022	1	U	U	U_LAB
LANL	GUAJE-REF-2	9/23/10	I56	PCB_CONG	PCB-66	32598-10-0	WTBKGD-10-17353	BKGD	UF		11-185	<	0.0000756	ug/L		0.0000742	0.000022	1	J	J	J_LAB
LANL	GUAJE-REF-2	9/23/10	I59	PCB_CONG	PCB-72	41464-42-0	WTBKGD-10-17353	BKGD	UF		11-185	<	0.0000742	ug/L		0.0000742	0.000022	1	U	U	U_LAB
LANL	GUAJE-REF-2	9/23/10	I61	PCB_CONG	PCB-77	32598-13-3	WTBKGD-10-17353	BKGD	UF		11-185	<	0.0000742	ug/L		0.0000742	0.000022	1	U	U	U_LAB
LANL	GUAJE-REF-2	9/23/10	I65	PCB_CONG	PCB-81	70362-50-4	WTBKGD-10-17353	BKGD	UF		11-185	<	0.0000742	ug/L		0.0000742	0.000022	1	U	U	U_LAB
LANL	GUAJE-REF-2	9/23/10	I69	PCB_CONG	PCB-85/PCB-116/PCB-117	PCB-85/116/117	WTBKGD-10-17353	BKGD	UF		11-185	<	0.0000223	ug/L		0.0000223	0.000067	1	U	U	U_LAB
LANL	GUAJE-REF-2	9/23/10	I70	PCB_CONG	PCB-86/87/97/109/119/125	PCB86+7/97/109+19+25	WTBKGD-10-17353	BKGD	UF		11-185	<	0.0000446	ug/L		0.0000446	0.00013	1	U	U	U_LAB
LANL	GUAJE-REF-2	9/23/10	I73	PCB_CONG	PCB-90/PCB-101/PCB-113	PCB-90/101/113	WTBKGD-10-17353	BKGD	UF		11-185	<	0.0000223	ug/L		0.0000223	0.000067	1	U	U	U_LAB
LANL	GUAJE-REF-2	9/23/10	I74	PCB_CONG	PCB-92	52663-61-3	WTBKGD-10-17353	BKGD	UF		11-185	<	0.0000742	ug/L		0.0000742	0.000022	1	U	U	U_LAB
LANL	GUAJE-REF-2	9/23/10	I75	PCB_CONG	PCB-93/PCB-100	PCB-93/100	WTBKGD-10-17353	BKGD	UF		11-185	<	0.0000149	ug/L		0.0000149	0.000045	1	U	U	U_LAB
LANL	GUAJE-REF-2	9/23/10	I79	PCB_CONG	PCB-98/PCB-102	PCB-98/102	WTBKGD-10-17353	BKGD	UF		11-185	<	0.0000149	ug/L		0.0000149	0.000045	1	U	U	U_LAB
LANL	GUAJE-REF-2	9/23/10	I83	PCB_CONG	PCB-105	32598-14-4	WTBKGD-10-17353	BKGD	UF		11-185	<	0.0000372	ug/L		0.0000372	0.00011	1	U	U	U_LAB
LANL	GUAJE-REF-2	9/23/10	I86	PCB_CONG	PCB-108/PCB-124	PCB-108/124	WTBKGD-10-17353	BKGD	UF		11-185	<	0.0000149	ug/L		0.0000149	0.000045	1	U	U	U_LAB
LANL	GUAJE-REF-2	9/23/10	I87	PCB_CONG	PCB-110/PCB-115	PCB-110/115	WTBKGD-10-17353	BKGD	UF		11-185		0.000025	ug/L		0.0000149	0.000045	1	J	J	J_LAB
LANL	GUAJE-REF-2	9/23/10	I89	PCB_CONG	PCB-112	74472-36-9	WTBKGD-10-17353	BKGD	UF		11-185	<	0.0000742	ug/L		0.0000742	0.000022	1	U	U	U_LAB
LANL	GUAJE-REF-2	9/23/10	I90	PCB_CONG	PCB-114	74472-37-0	WTBKGD-10-17353	BKGD	UF		11-185	<	0.0000742	ug/L		0.0000742	0.000022	1	U	U	U_LAB
LANL	GUAJE-REF-2	9/23/10	I91	PCB_CONG	PCB-118	31508-00-6	WTBKGD-10-17353	BKGD	UF		11-185	<	0.0000851	ug/L		0.0000742	0.000022	1	J	J	J_LAB
LANL	GUAJE-REF-2	9/23/10	I94	PCB_CONG	PCB-122	76842-07-4	WTBKGD-10-17353	BKGD	UF		11-185	<	0.0000742	ug/L		0.0000742	0.000022	1	U	U	U_LAB
LANL	GUAJE-REF-2	9/23/10	I95	PCB_CONG	PCB-123	65510-44-3	WTBKGD-10-17353	BKGD	UF		11-185	<	0.0000372	ug/L		0.0000372	0.00011	1	U	U	U_LAB
LANL	GUAJE-REF-2	9/23/10	I96	PCB_CONG	PCB-126	57465-28-8	WTBKGD-10-17353	BKGD	UF		11-185	<	0.0000742	ug/L		0.0000742	0.000022	1	U	U	U_LAB
LANL	GUAJE-REF-2	9/23/10	I98	PCB_CONG	PCB-128/PCB-166	PCB-128/166	WTBKGD-10-17353	BKGD	UF		11-185	<	0.0000149	ug/L		0.0000149	0.000045	1	U	U	U_LAB
LANL	GUAJE-REF-2	9/23/10	I99	PCB_CONG	PCB-129/PCB-138/PCB-163	PCB-129/138/163	WTBKGD-10-17353	BKGD	UF		11-185	<	0.0000463	ug/L		0.0000223	0.000067	1	J	J	J_LAB
LANL	GUAJE-REF-2	9/23/10	I105	PCB_CONG	PCB-135/PCB-151	PCB-135/151	WTBKGD-10-17353	BKGD	UF		11-185	<	0.0000149	ug/L		0.0000149	0.000045	1	U	U	U_LAB
LANL	GUAJE-REF-2	9/23/10	I108	PCB_CONG	PCB-139/PCB-140	PCB-139/140	WTBKGD-10-17353	BKGD	UF		11-185	<	0.0000149	ug/L		0.0000149	0.000045	1	U	U	U_LAB
LANL	GUAJE-REF-2	9/23/10	I110	PCB_CONG	PCB-142	41411-61-4	WTBKGD-10-17353	BKGD	UF		11-185	<	0.0000742	ug/L		0.0000742	0.000022	1	U	U	U_LAB
LANL	GUAJE-REF-2	9/23/10	I111	PCB_CONG	PCB-143	68194-15-0	WTBKGD-10-17353	BKGD	UF		11-185	<	0.0000742	ug/L		0.0000742	0.000022	1	U	U	U_LAB
LANL	GUAJE-REF-2	9/23/10	I115	PCB_CONG	PCB-147/PCB-149	PCB-147/149	WTBKGD-10-17353	BKGD	UF		11-185	<	0.0000149	ug/L		0.0000149	0.000045	1	U	U	U_LAB
LANL	GUAJE-REF-2	9/23/10	I119	PCB_CONG	PCB-153/PCB-168	PCB-153/168	WTBKGD-10-17353	BKGD	UF		11-185	<	0.0000255	ug/L		0.0000149	0.000045	1	J	J	J_LAB
LANL	GUAJE-REF-2	9/23/10	I122	PCB_CONG	PCB-156/PCB-157	PCB-156/157	WTBKGD-10-17353	BKGD	UF		11-185	<	0.0000149	ug/L		0.0000149	0.000045	1	U	U	U_LAB
LANL	GUAJE-REF-2	9/23/10	I125	PCB_CONG	PCB-160	41411-62-5	WTBKGD-10-17353	BKGD	UF		11-185	<	0.0000742	ug/L		0.0000742	0.000022	1	U	U	U_LAB
LANL	GUAJE-REF-2	9/23/10	I126	PCB_CONG	PCB-161	74472-43-8	WTBKGD-10-17353	BKGD	UF		11-185	<	0.0000742	ug/L		0.0000742	0.000022	1	U	U	U_LAB
LANL	GUAJE-REF-2	9/23/10	I127	PCB_CONG	PCB-162	39635-34-2	WTBKGD-10-17353	BKGD	UF		11-185	<	0.0000742	ug/L		0.0000742	0.000022	1	U	U	U_LAB
LANL	GUAJE-REF-2	9/23/10	I128	PCB_CONG	PCB-164	74472-45-0	WTBKGD-10-17353	BKGD	UF		11-185	<	0.0000742	ug/L		0.0000742	0.000022	1	U	U	U_LAB
LANL	GUAJE-REF-2	9/23/10	I129	PCB_CONG	PCB-165	74472-46-1	WTBKGD-10-17353	BKGD	UF		11-185	<	0.0000742	ug/L		0.0000742	0.000022	1	U	U	U_LAB
LANL	GUAJE-REF-2	9/23/10	I130	PCB_CONG	PCB-167	52663-72-6	WTBKGD-10-17353	BKGD	UF		11-185	<	0.0000742	ug/L		0.0000742	0.000022	1	U	U	U_LAB
LANL	GUAJE-REF-2	9/23/10	I132	PCB_CONG	PCB-169	32774-16-6	WTBKGD-10-17353	BKGD	UF		11-185	<	0.0000742	ug/L		0.0000742	0.000022	1	U	U	U_LAB
LANL	GUAJE-REF-2	9/23/10	I133	PCB_CONG	PCB-170	35065-30-6	WTBKGD-10-17353	BKGD	UF		11-185	<	0.0000158	ug/L		0.0000742	0.000022	1	J	J	J_LAB
LANL	GUAJE-REF-2	9/23/10	I141	PCB_CONG	PCB-171/PCB-173	PCB-171/173	WTBKGD-10-17353	BKGD	UF		11-185	<	0.0000149	ug/L		0.0000149	0.000045	1	U	U	U_LAB
LANL	GUAJE-REF-2	9/23/10	I142	PCB_CONG	PCB-180/PCB-193	PCB-180/193	WTBKGD-10-17353	BKGD	UF		11-185	<	0.0000149	ug/L		0.0000149	0.000045	1	U	U	U_LAB
LANL	GUAJE-REF-2	9/23/10	I144	PCB_CONG	PCB-181	74472-47-2	WTBKGD-10-17353	BKGD	UF		11-185	<	0.0000742	ug/L		0.0000742	0.000022	1	U	U	U_LAB
LANL	GUAJE-REF-2	9/23/10	I145	PCB_CONG	PCB-183/PCB-185	PCB-183/185	WTBKGD-10-17353	BKGD	UF		11-185	<	0.0000149	ug/L		0.0000149	0.000045	1	U	U	U_LAB
LANL	GUAJE-REF-2	9/23/10	I146	PCB_CONG	PCB-184	74472-48-3	WTBKGD-10-17353	BKGD	UF		11-185	<	0.0000742	ug/L		0.0000742	0.000022	1	U	U	U_LAB
LANL	GUAJE-REF-2	9/23/10	I147	PCB_CONG	PCB-186	74472-49-4	WTBKGD-10-17353	BKGD	UF		11-185	<	0.0000742	ug/L		0.0000742	0.000022	1	U	U	U_LAB
LANL	GUAJE-REF-2	9/23/10	I148	PCB_CONG	PCB-187	52663-68-0	WTBKGD-10-17353	BKGD	UF		11-185	<	0.0000213	ug/L		0.0000742	0.000022	1	J	J	J_LAB
LANL	GUAJE-REF-2	9/23/10	I149	PCB_CONG	PCB-188	74487-85-7	WTBKGD-10-17353	BKGD	UF		11-185	<	0.0000742	ug/L		0.0000742	0.000022	1	U	U	U_LAB
LANL	GUAJE-REF-2	9/23/10	I149	PCB_CONG	PCB-189	39635-31-9	WTBKGD-10-17353	BKGD	UF		11-185	<	0.0000742	ug/L		0.0000742	0.000022	1	U	U	U_LAB
LANL	GUAJE-REF-2	9/23/10	I151	PCB_CONG	PCB-191	74472-50-7	WTBKGD-10-17353	BKGD	UF		11-185	<	0.0000742	ug/L		0.0000742	0.000022	1	U	U	U_LAB
LANL	GUAJE-REF-2	9/23/10	I152	PCB_CONG	PCB-192	74472-51-8	WTBKGD-10-17353	BKGD	UF		11-185	<	0.0000742	ug/L		0.0000742	0.000022	1	U	U	U_LAB
LANL	GUAJE-REF-2	9/23/10	I154	PCB_CONG	PCB-195	52663-78-2	WTBKGD-10-17353	BKGD	UF		11-185	<	0.0000742	ug/L		0.0000742	0.000022	1	U	U	U_LAB
LANL	GUAJE-REF-2	9/23/10	I156	PCB_CONG	PCB-197/PCB-200	PCB-197/200	WTBKGD-10-17353	BKGD	UF		11-185	<	0.0000149	ug/L		0.0000149	0.000045	1	U	U	U_LAB
LANL	GUAJE-REF-2	9/23/10	I157	PCB_CONG	PCB-198/PCB-199	PCB-198/199	WTBKGD-10-17353	BKGD	UF		11-185	<	0.0000149	ug/L		0.0000149	0.000045	1	U	U	U_LAB
LANL	GUAJE-REF-2	9/23/10	I159	PCB_CONG	PCB-202	2136-99-4	WTBKGD-10-17353	BKGD	UF		11-185	<	0.0000742	ug/L		0.0000742	0.000022	1	U	U	U_LAB
LANL	GUAJE-REF-2	9/23/10	I160	PCB_CONG	PCB-203	52663-76-0	WTBKGD-10-17353	BKGD	UF		11-185	<	0.0000742	ug/L		0.0000742	0.000022	1	U	U	U_LAB
LANL	GUAJE-REF-2	9/23/10	I161	PCB_CONG	PCB-204	74472-52-9	WTBKGD-10-17353	BKGD	UF		11-185	<	0.0000742	ug/L		0.0000742	0.000022	1	U	U	U_LAB
LANL	GUAJE-REF-2	9/23/10	I163	PCB_CONG	PCB-206	40186-72-9	WTBKGD-10-17353	BKGD	UF		11-185	<	0.0000742	ug/L		0.0000742	0.000022	1	U	U	U_LAB
LANL	GUAJE-REF-2	9/23/10	I166	PCB_CONG	PCB-209	2051-24-3	WTBKGD-10-17353	BKGD	UF		11-185	<	0.0000742	ug/L		0.0000742	0.000022	1	U	U	U_LAB
LANL	GUAJE-REF-2	9/23/10	I167	PCB_CONG	Total monoCB	27323-18-8	WTBKGD-10-17353	BKGD	UF		11-185	<	0	ug/L			0.000022	1	U	U	U_LAB
LANL	GUAJE-REF-2	9/23/10	I168	PCB_CONG	Total diCB	25512-42-9	WTBKGD-10-17353	BKGD	UF		11-185		0.0000478	ug/L			0.000037	1			
LANL	GUAJE-REF-2	9/23/10	I169	PCB_CONG	Total triCB	25323-68-6	WTBKGD-10-17353	BKGD	UF		11-185		0.0000213	ug/L			0.000022	1			
LANL	GUAJE-REF-2	9/23/10	I170	PCB_CONG	Total tetraCB	26914-33-0	WTBKGD-10-17353	BKGD	UF		11-185		0.0000371	ug/L			0.000022	1			
LANL	GUAJE-REF-2	9/23/10	I171	PCB_CONG	Total pentaCB	25429-29-2	WTBKGD-10-17353	BKGD	UF		11-185		0.0000336	ug/L			0.000022	1			
LANL	GUAJE-REF-2	9/23/10	I172	PCB_CONG	Total hexaCB	26601-64-9	WTBKGD-10-17353	BKGD	UF		11-185		0.0000718	ug/L			0.000022	1			
LANL	GUAJE-REF-2	9/23/10	I173	PCB_CONG	Total heptaCB	28655-71-2	WTBKGD-10-17353	BKGD	UF		11-185		0.000061	ug/L			0.000044	1			
LANL	GUAJE-REF-2	9/23/10	I176	PCB_CONG	Total decaCB	DECACB(Total)	WTBKGD-10-17353	BKGD	UF		11-185	<	0	ug/L			0.000022	1	U	U	U_LAB
LANL	GUAJE-REF-2	9/23/10	I177	PCB_CONG	Total PCB	1336-36-3	WTBKGD-10-17353	BKGD	UF		11-185		0.000273	ug/L			0.000025	1			
LANL	GUAJE-REF-2	11/8/10	I001	PCB_CONG	PCB-1	2051-60-7	WTBKGD-10-27063	QC	UF	EQB	11-517	<	0.0000712	ug/L		0.0000712	0.000021	1	U	U	U_LAB
LANL	GUAJE-REF-2	11/8/10	I002	PCB_CONG	PCB-2	2051-61-8	WTBKGD-10-27063	QC	UF	EQB	11-517	<	0.0000712	ug/L		0.0000712	0.000021	1	U	U	U_LAB
LANL	GUAJE-REF-2	11/8/10	I003	PCB_CONG	PCB-3	2051-62-9	WTBKGD-10-27063	QC	UF	EQB	11-517	<	0.0000712	ug/L		0.0000712	0.000021	1	U	U	U_LAB
LANL	GUAJE-REF-2	11/8/10	I004	PCB_CONG	PCB-4	13029-08-8	WTBKGD-10-27063	QC	UF	EQB	11-517	<	0.0000357	ug/L		0.0000357	0.00011	1	U	U	U_LAB
LANL	GUAJE-REF-2	11/8/10	I005	PCB_CONG	PCB-5	16605-91-7	WTBKGD-10-27063	QC	UF	EQB	11-517	<	0.0000712	ug/L		0.0000712	0.000021	1	U	U	U_LAB
LANL	GUAJE-REF-2	11/8/10	I006	PCB_CONG	PCB-6	25569-80-6	WTBKGD-10-27063	QC	UF	EQB	11-517	<	0.0000712	ug/L		0.0000712	0.000021	1	U	U	U_LAB
LANL	GUAJE-REF-2	11/8/10	I007	PCB_CONG	PCB-7	33284-50-3	WTBKGD-10-27063	QC	UF	EQB	11-517	<	0.0000712	ug/L		0.0000712	0.000021	1	U	U	U_LAB
LANL	GUAJE-REF-2	11/8/10	I008	PCB_CONG	PCB-8	34883-43-7	WTBKGD-10-27063	QC	UF	EQB	11-517	<	0.0000712	ug/L		0.0000712	0.000021	1	U	U	U_LAB
LANL	GUAJE-REF-2	11/8/10	I009	PCB_CONG	PCB-9	34883-39-1	WTBKGD-10-27063	QC	UF	EQB	11-517	<	0.0000712	ug/L		0.0000712	0.000021	1	U	U	U_LAB
LANL	GUAJE-REF-2	11/8/10	I010	PCB_CONG	PCB-10	33146-45-1	WTBKGD-10-27063	QC	UF	EQB	11-517	<	0.0000357	ug/L		0.0000357	0.00011	1	U	U	U_LAB
LANL	GUAJE-REF-2	11/8/10	I011	PCB_CONG	PCB-11	2050-67-1	WTBKGD-10-27063	QC	UF	EQB	11-517	<	0.0000414	ug/L		0.0000357	0.00011	1	J	J	J_LAB
LANL	GUAJE-REF-2	11/8/10	I012	PCB_CONG	PCB-12/PCB-13	PCB-12/13	WTBKGD-10-27063	QC	UF	EQB	11-517	<	0.0000143	ug/L		0.0000143	0.000043	1	U	U	U_LAB
LANL	GUAJE-REF-2	11/8/10	I014	PCB_CONG	PCB-15	2050-68-2	WTBKGD-10-27063	QC	UF	EQB	11-517	<	0.0000712	ug/L		0.0000712	0.000021	1	U	U	U_LAB
LANL	GUAJE-REF-2	11/8/10	I015	PCB_CONG	PCB-16	38444-78-9	WTBKGD-10-27063	QC	UF	EQB	11-517	<	0.0000357	ug/L		0.0000357	0.00011	1	U	U	U_LAB
LANL	GUAJE-REF-2	11/8/10	I017	PCB_CONG	PCB-18/PCB-30	PCB-18/30	WTBKGD-10-27063	QC	UF	EQB	11-517	<	0.0000143	ug/L		0.0000143	0.000043	1	U	U	U_LAB
LANL	GUAJE-REF-2	11/8/10	I019	PCB_CONG	PCB-20/PCB-28	PCB-20/28	WTBKGD-10-27063	QC	UF	EQB	11-517	<	0.0000143	ug/L		0.0000143	0.000043	1	U	U	U_LAB
LANL	GUAJE-REF-2	11/8/10	I020	PCB_CONG	PCB-21/PCB-33	PCB-21/33	WTBKGD-10-27063	QC	UF	EQB	11-517	<	0.0000143	ug/L		0.0000143	0.000043	1	U	U	U_LAB
LANL	GUAJE-REF-2	11/8/10	I025	PCB_CONG	PCB-26/PCB-29	PCB-26/29	WTBKGD-10-27063	QC	UF	EQB	11-517	<	0.0000143	ug/L		0.0000143	0.000043	1	U	U	U_LAB
LANL	GUAJE-REF-2	11/8/10	I026	PCB_CONG	PCB-27	38444-76-7	WTBKGD-10-27063	QC	UF	EQB	11-517	<	0.0000712	ug/L		0.0000712	0.000021	1	U	U	U_LAB
LANL	GUAJE-REF-2	11/8/10	I027	PCB_CONG	PCB-31	16606-02-3	WTBKGD-10-27063	QC	UF	EQB	11-517	<	0.0000712	ug/L		0.0000712	0.000021	1	U	U	U_LAB
LANL	GUAJE-REF-2	11/8/10	I028	PCB_CONG	PCB-32	38444-77-8	WTBKGD-10-27063	QC	UF	EQB	11-517	<	0.0000712	ug/L		0.0000712	0.000021	1	U	U	U_LAB
LANL	GUAJE-REF-2	11/8/10	I035	PCB_CONG	PCB-40/PCB-71	PCB-40/71	WTBKGD-10-27063	QC	UF	EQB	11-517	<	0.0000143	ug/L		0.0000143	0.000043	1	U	U	U_LAB
LANL	GUAJE-REF-2	11/8/10	I039	PCB_CONG	PCB-44/PCB-47/PCB-65	PCB-44/47/65	WTBKGD-10-27063	QC	UF	EQB	11-517	<	0.0000644	ug/L		0.0000214	0.000064	1			
LANL	GUAJE-REF-2	11/8/10	I040	PCB_CONG	PCB-45/PCB-51	PCB-45/51	WTBKGD-10-27063	QC	UF	EQB	11-517	<	0.0000485	ug/L		0.0000143	0.000043	1	J	J	J_LAB
LANL	GUAJE-REF-2	11/8/10	I043	PCB_CONG	PCB-49/PCB-69	PCB-49/69	WTBKGD-10-27063	QC	UF	EQB	11-517	<	0.0000143	ug/L		0.0000143	0.000043	1	U	U	U_LAB
LANL	GUAJE-REF-2	11/8/10	I044	PCB_CONG	PCB-50/PCB-53	PCB-50/53	WTBKGD-10-27063	QC	UF	EQB	11-517	<	0.0000143	ug/L		0.0000143	0.000043	1	U	U	U_LAB
LANL	GUAJE-REF-2	11/8/10	I045	PCB_CONG	PCB-52	35693-99-3	WTBKGD-10-27063	QC	UF	EQB	11-517	<	0.0000343	ug/L		0.0000712	0.000021	1	J	J	J_LAB
LANL	GUAJE-REF-2	11/8/10	I046	PCB_CONG	PCB-54	15968-05-5	WTBKGD-10-27063	QC	UF	EQB	11-517	<	0.0000712	ug/L		0.0000712	0.000021	1	U	U	U_LAB
LANL	GUAJE-REF-2	11/8/10	I051	PCB_CONG	PCB-59/PCB-62/PCB-75	PCB-59/62/75	WTBKGD-10-27063	QC	UF	EQB	11-517	<	0.0000214	ug/L		0.0000214	0.000064	1	U	U	U_LAB
LANL	GUAJE-REF-2	11/8/10	I052	PCB_CONG	PCB-60	33025-41-1	WTBKGD-10-27063	QC	UF	EQB	11-517	<	0.0000712	ug/L		0.0000712	0.000021	1	U	U	U_LAB
LANL	GUAJE-REF-2	11/8/10	I053	PCB_CONG	PCB-61/PCB-70/PCB-74/PCB-76	PCB-61/70/74/76	WTBKGD-10-27063	QC	UF	EQB	11-517	<	0.0000428	ug/L		0.0000284	0.000086	1	J	J	J_LAB
LANL	GUAJE-REF-2	11/8/10	I055	PCB_CONG	PCB-64	52663-

LANL	LAS LATAS-REF-1	7/30/09	001	PCB_CONG	PCB-1	2051-60-7	WTBKGD-09-11881	BKGD	UF		09-3019	<	0.000025	ug/L					0.000023	1	U		U_LAB
LANL	LAS LATAS-REF-1	7/30/09	001	PCB_CONG	PCB-1	2051-60-7	WTBKGD-09-11913	QC	UF	FD	09-3019	<	0.000022	ug/L					0.000022	1	U		U_LAB
LANL	LAS LATAS-REF-1	7/30/09	002	PCB_CONG	PCB-2	2051-61-8	WTBKGD-09-11881	BKGD	UF		09-3019	<	0.000025	ug/L					0.000023	1	U		U_LAB
LANL	LAS LATAS-REF-1	7/30/09	002	PCB_CONG	PCB-2	2051-61-8	WTBKGD-09-11913	QC	UF	FD	09-3019	<	0.000022	ug/L					0.000022	1	U		U_LAB
LANL	LAS LATAS-REF-1	7/30/09	003	PCB_CONG	PCB-3	2051-62-9	WTBKGD-09-11913	QC	UF	FD	09-3019	<	0.000022	ug/L					0.000022	1	U		U_LAB
LANL	LAS LATAS-REF-1	7/30/09	003	PCB_CONG	PCB-3	2051-62-9	WTBKGD-09-11881	BKGD	UF		09-3019	<	0.000025	ug/L					0.000023	1	U		U_LAB
LANL	LAS LATAS-REF-1	7/30/09	004	PCB_CONG	PCB-4	13029-08-8	WTBKGD-09-11913	QC	UF	FD	09-3019	<	0.000022	ug/L					0.000022	1	U		U_LAB
LANL	LAS LATAS-REF-1	7/30/09	004	PCB_CONG	PCB-4	13029-08-8	WTBKGD-09-11881	BKGD	UF		09-3019	<	0.000025	ug/L					0.000023	1	U		U_LAB
LANL	LAS LATAS-REF-1	7/30/09	005	PCB_CONG	PCB-5	16605-91-7	WTBKGD-09-11913	QC	UF	FD	09-3019	<	0.000022	ug/L					0.000022	1	U		U_LAB
LANL	LAS LATAS-REF-1	7/30/09	005	PCB_CONG	PCB-5	16605-91-7	WTBKGD-09-11881	BKGD	UF		09-3019	<	0.000025	ug/L					0.000023	1	U		U_LAB
LANL	LAS LATAS-REF-1	7/30/09	006	PCB_CONG	PCB-6	25569-80-6	WTBKGD-09-11881	BKGD	UF		09-3019	<	0.000025	ug/L					0.000023	1	U		U_LAB
LANL	LAS LATAS-REF-1	7/30/09	006	PCB_CONG	PCB-6	25569-80-6	WTBKGD-09-11913	QC	UF	FD	09-3019	<	0.000022	ug/L					0.000022	1	U		U_LAB
LANL	LAS LATAS-REF-1	7/30/09	007	PCB_CONG	PCB-7	33284-50-3	WTBKGD-09-11913	QC	UF	FD	09-3019	<	0.000022	ug/L					0.000022	1	U		U_LAB
LANL	LAS LATAS-REF-1	7/30/09	007	PCB_CONG	PCB-7	33284-50-3	WTBKGD-09-11881	BKGD	UF		09-3019	<	0.000025	ug/L					0.000023	1	U		U_LAB
LANL	LAS LATAS-REF-1	7/30/09	008	PCB_CONG	PCB-8	34883-43-7	WTBKGD-09-11913	QC	UF	FD	09-3019	<	0.000022	ug/L					0.000022	1	U		U_LAB
LANL	LAS LATAS-REF-1	7/30/09	008	PCB_CONG	PCB-8	34883-43-7	WTBKGD-09-11881	BKGD	UF		09-3019	<	0.000025	ug/L					0.000023	1	U		U_LAB
LANL	LAS LATAS-REF-1	7/30/09	009	PCB_CONG	PCB-9	34883-39-1	WTBKGD-09-11881	BKGD	UF		09-3019	<	0.000025	ug/L					0.000023	1	U		U_LAB
LANL	LAS LATAS-REF-1	7/30/09	009	PCB_CONG	PCB-9	34883-39-1	WTBKGD-09-11913	QC	UF	FD	09-3019	<	0.000022	ug/L					0.000022	1	U		U_LAB
LANL	LAS LATAS-REF-1	7/30/09	010	PCB_CONG	PCB-10	33146-45-1	WTBKGD-09-11913	QC	UF	FD	09-3019	<	0.000022	ug/L					0.000022	1	U		U_LAB
LANL	LAS LATAS-REF-1	7/30/09	010	PCB_CONG	PCB-10	33146-45-1	WTBKGD-09-11881	BKGD	UF		09-3019	<	0.000025	ug/L					0.000023	1	U		U_LAB
LANL	LAS LATAS-REF-1	7/30/09	011	PCB_CONG	PCB-11	2050-67-1	WTBKGD-09-11913	QC	UF	FD	09-3019	<	0.000022	ug/L					0.000022	1	U		U_LAB
LANL	LAS LATAS-REF-1	7/30/09	011	PCB_CONG	PCB-11	2050-67-1	WTBKGD-09-11881	BKGD	UF		09-3019	<	0.000025	ug/L					0.000023	1	U		U_LAB
LANL	LAS LATAS-REF-1	7/30/09	012	PCB_CONG	PCB-12/PCB-13	PCB-12/13	WTBKGD-09-11913	QC	UF	FD	09-3019	<	0.000439	ug/L					0.000044	1	U		U_LAB
LANL	LAS LATAS-REF-1	7/30/09	012	PCB_CONG	PCB-12/PCB-13	PCB-12/13	WTBKGD-09-11881	BKGD	UF		09-3019	<	0.000451	ug/L					0.000045	1	U		U_LAB
LANL	LAS LATAS-REF-1	7/30/09	014	PCB_CONG	PCB-15	2050-68-2	WTBKGD-09-11913	QC	UF	FD	09-3019	<	0.000022	ug/L					0.000022	1	U		U_LAB
LANL	LAS LATAS-REF-1	7/30/09	014	PCB_CONG	PCB-15	2050-68-2	WTBKGD-09-11881	BKGD	UF		09-3019	<	0.000025	ug/L					0.000023	1	U		U_LAB
LANL	LAS LATAS-REF-1	7/30/09	015	PCB_CONG	PCB-16	38444-78-9	WTBKGD-09-11913	QC	UF	FD	09-3019	<	0.000022	ug/L					0.000022	1	U		U_LAB
LANL	LAS LATAS-REF-1	7/30/09	015	PCB_CONG	PCB-16	38444-78-9	WTBKGD-09-11881	BKGD	UF		09-3019	<	0.000025	ug/L					0.000023	1	U		U_LAB
LANL	LAS LATAS-REF-1	7/30/09	017	PCB_CONG	PCB-18/PCB-30	PCB-18/30	WTBKGD-09-11913	QC	UF	FD	09-3019	<	0.000439	ug/L					0.000044	1	U		U_LAB
LANL	LAS LATAS-REF-1	7/30/09	017	PCB_CONG	PCB-18/PCB-30	PCB-18/30	WTBKGD-09-11881	BKGD	UF		09-3019	<	0.000451	ug/L					0.000045	1	U		U_LAB
LANL	LAS LATAS-REF-1	7/30/09	019	PCB_CONG	PCB-20/PCB-28	PCB-20/28	WTBKGD-09-11881	BKGD	UF		09-3019	<	0.000451	ug/L					0.000045	1	U		U_LAB
LANL	LAS LATAS-REF-1	7/30/09	019	PCB_CONG	PCB-20/PCB-28	PCB-20/28	WTBKGD-09-11913	QC	UF	FD	09-3019	<	0.000439	ug/L					0.000044	1	U		U_LAB
LANL	LAS LATAS-REF-1	7/30/09	020	PCB_CONG	PCB-21/PCB-33	PCB-21/33	WTBKGD-09-11881	BKGD	UF		09-3019	<	0.000451	ug/L					0.000045	1	U		U_LAB
LANL	LAS LATAS-REF-1	7/30/09	020	PCB_CONG	PCB-21/PCB-33	PCB-21/33	WTBKGD-09-11913	QC	UF	FD	09-3019	<	0.000439	ug/L					0.000044	1	U		U_LAB
LANL	LAS LATAS-REF-1	7/30/09	025	PCB_CONG	PCB-26/PCB-29	PCB-26/29	WTBKGD-09-11913	QC	UF	FD	09-3019	<	0.000439	ug/L					0.000044	1	U		U_LAB
LANL	LAS LATAS-REF-1	7/30/09	025	PCB_CONG	PCB-26/PCB-29	PCB-26/29	WTBKGD-09-11881	BKGD	UF		09-3019	<	0.000451	ug/L					0.000045	1	U		U_LAB
LANL	LAS LATAS-REF-1	7/30/09	026	PCB_CONG	PCB-27	38444-76-7	WTBKGD-09-11913	QC	UF	FD	09-3019	<	0.000022	ug/L					0.000022	1	U		U_LAB
LANL	LAS LATAS-REF-1	7/30/09	026	PCB_CONG	PCB-27	38444-76-7	WTBKGD-09-11881	BKGD	UF		09-3019	<	0.000025	ug/L					0.000023	1	U		U_LAB
LANL	LAS LATAS-REF-1	7/30/09	027	PCB_CONG	PCB-31	16606-02-3	WTBKGD-09-11913	QC	UF	FD	09-3019	<	0.000022	ug/L					0.000022	1	U		U_LAB
LANL	LAS LATAS-REF-1	7/30/09	027	PCB_CONG	PCB-31	16606-02-3	WTBKGD-09-11881	BKGD	UF		09-3019	<	0.000025	ug/L					0.000023	1	U		U_LAB
LANL	LAS LATAS-REF-1	7/30/09	028	PCB_CONG	PCB-32	38444-77-8	WTBKGD-09-11913	QC	UF	FD	09-3019	<	0.000022	ug/L					0.000022	1	U		U_LAB
LANL	LAS LATAS-REF-1	7/30/09	028	PCB_CONG	PCB-32	38444-77-8	WTBKGD-09-11881	BKGD	UF		09-3019	<	0.000025	ug/L					0.000023	1	U		U_LAB
LANL	LAS LATAS-REF-1	7/30/09	035	PCB_CONG	PCB-40/PCB-71	PCB-40/71	WTBKGD-09-11881	BKGD	UF		09-3019	<	0.000451	ug/L					0.000045	1	U		U_LAB
LANL	LAS LATAS-REF-1	7/30/09	035	PCB_CONG	PCB-40/PCB-71	PCB-40/71	WTBKGD-09-11913	QC	UF	FD	09-3019	<	0.000439	ug/L					0.000044	1	U		U_LAB
LANL	LAS LATAS-REF-1	7/30/09	039	PCB_CONG	PCB-44/PCB-47/PCB-65	PCB-44/47/65	WTBKGD-09-11913	QC	UF	FD	09-3019	<	0.000659	ug/L					0.000066	1	U		U_LAB
LANL	LAS LATAS-REF-1	7/30/09	039	PCB_CONG	PCB-44/PCB-47/PCB-65	PCB-44/47/65	WTBKGD-09-11881	BKGD	UF		09-3019	<	0.000676	ug/L					0.000068	1	U		U_LAB
LANL	LAS LATAS-REF-1	7/30/09	040	PCB_CONG	PCB-45/PCB-51	PCB-45/51	WTBKGD-09-11913	QC	UF	FD	09-3019	<	0.000439	ug/L					0.000044	1	U		U_LAB
LANL	LAS LATAS-REF-1	7/30/09	040	PCB_CONG	PCB-45/PCB-51	PCB-45/51	WTBKGD-09-11881	BKGD	UF		09-3019	<	0.000451	ug/L					0.000045	1	U		U_LAB
LANL	LAS LATAS-REF-1	7/30/09	043	PCB_CONG	PCB-49/PCB-69	PCB-49/69	WTBKGD-09-11913	QC	UF	FD	09-3019	<	0.000439	ug/L					0.000044	1	U		U_LAB
LANL	LAS LATAS-REF-1	7/30/09	043	PCB_CONG	PCB-49/PCB-69	PCB-49/69	WTBKGD-09-11881	BKGD	UF		09-3019	<	0.000451	ug/L					0.000045	1	U		U_LAB
LANL	LAS LATAS-REF-1	7/30/09	044	PCB_CONG	PCB-50/PCB-53	PCB-50/53	WTBKGD-09-11881	BKGD	UF		09-3019	<	0.000451	ug/L					0.000045	1	U		U_LAB
LANL	LAS LATAS-REF-1	7/30/09	044	PCB_CONG	PCB-50/PCB-53	PCB-50/53	WTBKGD-09-11913	QC	UF	FD	09-3019	<	0.000439	ug/L					0.000044	1	U		U_LAB
LANL	LAS LATAS-REF-1	7/30/09	045	PCB_CONG	PCB-52	35693-99-3	WTBKGD-09-11913	QC	UF	FD	09-3019		0.000288	ug/L					0.000022	1			
LANL	LAS LATAS-REF-1	7/30/09	045	PCB_CONG	PCB-52	35693-99-3	WTBKGD-09-11881	BKGD	UF		09-3019	<	0.000025	ug/L					0.000023	1	U		U_LAB
LANL	LAS LATAS-REF-1	7/30/09	046	PCB_CONG	PCB-54	15968-05-5	WTBKGD-09-11881	BKGD	UF		09-3019	<	0.000025	ug/L					0.000023	1	U		U_LAB
LANL	LAS LATAS-REF-1	7/30/09	046	PCB_CONG	PCB-54	15968-05-5	WTBKGD-09-11913	QC	UF	FD	09-3019	<	0.000022	ug/L					0.000022	1	U		U_LAB
LANL	LAS LATAS-REF-1	7/30/09	051	PCB_CONG	PCB-59/PCB-62/PCB-75	PCB-59/62/75	WTBKGD-09-11913	QC	UF	FD	09-3019	<	0.000659	ug/L					0.000066	1	U		U_LAB
LANL	LAS LATAS-REF-1	7/30/09	051	PCB_CONG	PCB-59/PCB-62/PCB-75	PCB-59/62/75	WTBKGD-09-11881	BKGD	UF		09-3019	<	0.000676	ug/L					0.000068	1	U		U_LAB
LANL	LAS LATAS-REF-1	7/30/09	052	PCB_CONG	PCB-60	33025-41-1	WTBKGD-09-11881	BKGD	UF		09-3019	<	0.000025	ug/L					0.000023	1	U		U_LAB
LANL	LAS LATAS-REF-1	7/30/09	052	PCB_CONG	PCB-60	33025-41-1	WTBKGD-09-11913	QC	UF	FD	09-3019	<	0.000022	ug/L					0.000022	1	U		U_LAB
LANL	LAS LATAS-REF-1	7/30/09	053	PCB_CONG	PCB-61/PCB-70/PCB-74/PCB-76	PCB-61/70/74/76	WTBKGD-09-11881	BKGD	UF		09-3019	<	0.0000901	ug/L					0.000091	1	U		U_LAB
LANL	LAS LATAS-REF-1	7/30/09	053	PCB_CONG	PCB-61/PCB-70/PCB-74/PCB-76	PCB-61/70/74/76	WTBKGD-09-11913	QC	UF	FD	09-3019	<	0.0000878	ug/L					0.000088	1	U		U_LAB
LANL	LAS LATAS-REF-1	7/30/09	055	PCB_CONG	PCB-64	52663-58-8	WTBKGD-09-11881	BKGD	UF		09-3019	<	0.0000225	ug/L					0.000023	1	U		U_LAB
LANL	LAS LATAS-REF-1	7/30/09	055	PCB_CONG	PCB-64	52663-58-8	WTBKGD-09-11913	QC	UF	FD	09-3019	<	0.000022	ug/L					0.000022	1	U		U_LAB
LANL	LAS LATAS-REF-1	7/30/09	056	PCB_CONG	PCB-66	32598-10-0	WTBKGD-09-11913	QC	UF	FD	09-3019	<	0.000022	ug/L					0.000022	1	U		U_LAB
LANL	LAS LATAS-REF-1	7/30/09	056	PCB_CONG	PCB-66	32598-10-0	WTBKGD-09-11881	BKGD	UF		09-3019	<	0.0000225	ug/L					0.000023	1	U		U_LAB
LANL	LAS LATAS-REF-1	7/30/09	059	PCB_CONG	PCB-72	41464-42-0	WTBKGD-09-11881	BKGD	UF		09-3019	<	0.0000225	ug/L					0.000023	1	U		U_LAB
LANL	LAS LATAS-REF-1	7/30/09	059	PCB_CONG	PCB-72	41464-42-0	WTBKGD-09-11913	QC	UF	FD	09-3019	<	0.000022	ug/L					0.000022	1	U		U_LAB
LANL	LAS LATAS-REF-1	7/30/09	061	PCB_CONG	PCB-77	32598-13-3	WTBKGD-09-11913	QC	UF	FD	09-3019	<	0.000022	ug/L					0.000022	1	U		U_LAB
LANL	LAS LATAS-REF-1	7/30/09	061	PCB_CONG	PCB-77	32598-13-3	WTBKGD-09-11881	BKGD	UF		09-3019	<	0.0000225	ug/L					0.000023	1	U		U_LAB
LANL	LAS LATAS-REF-1	7/30/09	065	PCB_CONG	PCB-81	70362-50-4	WTBKGD-09-11913	QC	UF	FD	09-3019	<	0.000022	ug/L					0.000022	1	U		U_LAB
LANL	LAS LATAS-REF-1	7/30/09	065	PCB_CONG	PCB-81	70362-50-4	WTBKGD-09-11881	BKGD	UF		09-3019	<	0.0000225	ug/L					0.000023	1	U		U_LAB
LANL	LAS LATAS-REF-1	7/30/09	069	PCB_CONG	PCB-85/PCB-116/PCB-117	PCB-85/116/117	WTBKGD-09-11913	QC	UF	FD	09-3019	<	0.0000659	ug/L					0.000066	1	U		U_LAB
LANL	LAS LATAS-REF-1	7/30/09	069	PCB_CONG	PCB-85/PCB-116/PCB-117	PCB-85/116/117	WTBKGD-09-11881	BKGD	UF		09-3019	<	0.0000676	ug/L					0.000068	1	U		U_LAB
LANL	LAS LATAS-REF-1	7/30/09	070	PCB_CONG	PCB-86/87/97/109/119/125	PCB86+7/97/109+19+25	WTBKGD-09-11913	QC	UF	FD	09-3019	<	0.00132	ug/L					0.00013	1	U		U_LAB
LANL	LAS LATAS-REF-1	7/30/09	070	PCB_CONG	PCB-86/87/97/109/119/125	PCB86+7/97/109+19+25	WTBKGD-09-11881	BKGD	UF		09-3019	<	0.000135	ug/L					0.00014	1	U		U_LAB
LANL	LAS LATAS-REF-1	7/30/09	073	PCB_CONG	PCB-90/PCB-101/PCB-113	PCB-90/101/113	WTBKGD-09-11881	BKGD	UF		09-3019	<	0.0000676	ug/L					0.000068	1	U		U_LAB
LANL	LAS LATAS-REF-1	7/30/09	073	PCB_CONG	PCB-90/PCB-101/PCB-113	PCB-90/101/113	WTBKGD-09-11913	QC	UF	FD	09-3019	<	0.0000659	ug/L					0.000066	1	U		U_LAB
LANL	LAS LATAS-REF-1	7/30/09	074	PCB_CONG	PCB-92	52663-61-3	WTBKGD-09-11913	QC	UF	FD	09-3019	<	0.000022	ug/L					0.000022	1	U		U_LAB
LANL	LAS LATAS-REF-1	7/30/09	074	PCB_CONG	PCB-92	52663-61-3	WTBKGD-09-11881	BKGD	UF		09-3019	<	0.0000225	ug/L					0.000023	1	U		U_LAB
LANL	LAS LATAS-REF-1	7/30/09	075	PCB_CONG	PCB-93/PCB-100	PCB-93/100	WTBKGD-09-11881	BKGD	UF		09-3019	<	0.0000451	ug/L					0.000045	1	U		U_LAB
LANL	LAS LATAS-REF-1	7/30/09	075	PCB_CONG	PCB-93/PCB-100	PCB-93/100	WTBKGD-09-11913	QC	UF	FD	09-3019	<	0.000439	ug/L					0.000044	1	U		U_LAB
LANL	LAS LATAS-REF-1	7/30/09	079	PCB_CONG	PCB-98/PCB-102	PCB-98/102	WTBKGD-09-11913	QC	UF	FD	09-3019	<	0.000439	ug/L					0.000044	1	U		U_LAB
LANL	LAS LATAS-REF-1	7/30/09	079	PCB_CONG	PCB-98/PCB-102	PCB-98/102	WTBKGD-09-11881	BKGD	UF		09-3019	<	0.0000451	ug/L					0.000045	1	U		U_LAB
LANL	LAS LATAS-REF-1	7/30/09	083	PCB_CONG	PCB-105	32598-14-4	WTBKGD-09-11881	BKGD	UF		09-3019		0.0000229	ug/L					0.000023	1			
LANL	LAS LATAS-REF-1	7/30/09	083	PCB_CONG	PCB-105	32598-14-4	WTBKGD-09-11913	QC	UF	FD	09-3019		0.0000222	ug/L					0.000022	1			
LANL	LAS LATAS-REF-1	7/30/09	086	PCB_CONG	PCB-108/PCB-124	PCB-108/124	WTBKGD-09-11913	QC	UF	FD	09-3019	<	0.000439	ug/L					0.000044	1	U		U_LAB
LANL	LAS LATAS-REF-1	7/30/09	086	PCB_CONG	PCB-108/PCB-124	PCB-108/124	WTBKGD-09-11881	BKGD	UF		09-3019	<	0.0000451	ug/L					0.000045	1	U		U_LAB
LANL	LAS LATAS-REF-1	7/30/09	087	PCB_CONG	PCB-110/PCB-115	PCB-110/115	WTBKGD-09-11913	QC	UF	FD	09-3019		0.000746	ug/L					0.000044	1			
LANL	LAS LATAS-REF-1	7/30/09	087	PCB_CONG	PCB-110/PCB-115	PCB-110/115	WTBKGD-09-11881	BKGD	UF		09-3019		0.000598	ug/L					0.000045	1			
LANL	LAS LATAS-REF-1	7/30/09	089	PCB_CONG	PCB-112	74472-36-9	WTBKGD-09-11881	BKGD	UF		09-3019	<	0.0000225	ug/L					0.000023	1	U		U_LAB
LANL	LAS LATAS-REF-1	7/30/09	089	PCB_CONG	PCB-112	74472-36-9	WTBKGD-09-11913	QC	UF	FD	09-3019	<	0.000022	ug/L					0.000022	1	U		U_LAB
LANL	LAS LATAS-REF-1	7/30/09	090	PCB_CONG	PCB-114	74472-37-0	WTBKGD-09-11881	BKGD	UF		09-3019	<	0.0000225	ug/L					0.000023	1	U		U_LAB
LANL	LAS LATAS-REF-1	7/30/09	090	PCB_CONG	PCB-114	74472-37-0	WTBKGD-09-11913	QC	UF	FD	09-3019	<	0.000022	ug/L					0.000022	1	U		U_LAB
LANL	LAS LATAS-REF-1	7/30/09	091	PCB_CONG	PCB-118	31508-00-6	WTBKGD-09-11881	BKGD	UF		09-3019		0.0000507	ug/L					0.000023	1			
LANL	LAS LATAS-REF-1	7/30/09	091	PCB_CONG	PCB-118	31508-00-6	WTBKGD-09-11913	QC	UF	FD	09-3019		0.000061	ug/L					0.000022	1			
LANL	LAS LATAS-REF-1	7/30/09	094	PCB_CONG	PCB-122	76842-07-4	WTBKGD-09-11913	QC	UF	FD	09-3019	<	0.000022	ug/L					0.000022	1	U		U_LAB
LANL	LAS LATAS-REF-1	7/30/09	094	PCB_CONG	PCB-122	76842-07-4	WTBKGD-09-11881	BKGD	UF		09-3019	<	0.0000225	ug/L					0.000023	1	U		U_LAB
LANL	LAS LATAS-REF-1	7/30/09	095	PCB_CONG	PCB-123	65510-44-3	WTBKGD-09-11881	BKGD	UF		09-3019	<	0.0000225	ug/L					0.000023	1	U		U_LAB
LANL	LAS LATAS-REF-1	7/30/09	095	PCB_CONG	PCB-123	65510-44-3	WTBKGD-09-11913	QC	UF	FD	09-3019	<	0.000022	ug/L					0.000022	1	U		U_LAB
LANL	LAS LATAS-REF-1	7/30/09	096	PCB_CONG	PCB-126	57465-28-8	WTBKGD-09-11881	BKGD	UF		09-3019	<	0.0000225	ug/L					0.000023	1	U		U_LAB
LANL	LAS LATAS-REF-1	7/30/09	096	PCB_CONG	PCB-126	57465-28-8	WTBKGD-09-11913	QC	UF	FD	09-3019	<	0.000022	ug/L					0.000022	1	U		U_LAB
LANL	LAS LATAS-REF-1	7/30/09	098	PCB_CONG	PCB-128/PCB-166	PCB-128/166	WTBKGD-09-11881	BKGD	UF		09-3019	<	0.0000451	ug/L					0.000045	1	U		U_LAB
LANL	LAS LATAS-REF-1	7/30/09	098	PCB_CONG	PCB-128/PCB-166	PCB-128/166	WTBKGD-09-11913	QC	UF	FD	09-3019	<	0.000439	ug/L					0.000044	1	U		U_LAB
LANL	LAS LATAS-REF-1	7/30/09	099	PCB_CONG	PCB-129/PCB-138/PCB-163	PCB-129/138/163	WTBKGD-09-11913	QC	UF	FD	09-3019		0.000103	ug/L					0.000066	1			
LANL	LAS LATAS-REF-1	7/30/09	099	PCB_CONG	PCB-129/PCB-138/PCB-163	PCB-129/138/163	WTBKGD-09-11881	BKGD	UF		09-3019		0.0000946	ug/L					0.000068	1			
LANL	LAS LATAS-REF-1	7/30/09	105	PCB_CONG	PCB-135/PCB-151	PCB-135/151	WTBKGD-09-11913	QC	UF	FD	09-3019	<	0.000439	ug/L					0.000044	1	U		U_LAB
LANL	LAS LATAS-REF-1	7/30/09	105	PCB_CONG	PCB-135/PCB-151	PCB-135/151	WTBKGD-09-11881	BKGD	UF		09-3019	<	0.0000451	ug/L					0.000045	1	U		U_LAB
LANL	LAS LATAS-REF-1	7/30/09	108	PCB_CONG	PCB-139/PCB-140	PCB-139/140	WTBKGD-09-11913	QC	UF	FD	09-3019	<	0.000439	ug/L					0.000044	1	U		U_LAB
LANL	LAS LATAS-REF-1	7/30/09	108	PCB_CONG	PCB-139/PCB-140	PCB-139/140	WTBKGD-09-11881	BKGD	UF		09-3019	<	0.0000451	ug/L					0.000045	1	U		U_LAB
LANL	LAS LATAS-REF-1	7/30/09	110	PCB_CONG	PCB-142	41411-61-4	WTBKGD-09-11913	QC	UF	FD	09-3019	<	0.000022	ug/L					0.000022	1	U		U_LAB
LANL	LAS LATAS-REF-1	7/30/09	110	PCB_CONG	PCB-142	41411-61-4	WTBKGD-09-11881	BKGD	UF		09-3019	<	0.0000225	ug/L					0.000023	1	U		U_LAB
LANL	LAS LATAS-REF-1	7/30/09	111	PCB_CONG	PCB-143	68194-15-0	WTBKGD-09-11913	QC	UF	FD	09-3019	<	0.000022	ug/L					0.000022	1	U		U_LAB
LANL	LAS LATAS-REF-1	7/30/09	111	PCB_CONG	PCB-143	68194-15-0	WTBKGD-09-11881	BKGD	UF		09-3019	<	0.0000225	ug/L					0.000023	1	U		U_LAB
LANL	LAS LATAS-REF-1	7/30/09	115	PCB_CONG	PCB-147/PCB-149	PCB-147/149	WTBKGD-09-11913	QC	UF	FD	09-3019		0.000778	ug/L					0.000044	1			
LANL	LAS LATAS-REF-1	7/30/09	115	PCB_CONG	PCB-147/PCB-149	PCB-147/149	WTBKGD-09-11881	BKGD	UF		09-3019		0.000746	ug/L					0.000045	1			
LANL	LAS LATAS-REF-1	7/30/09	119	PCB_CONG	PCB-153/PCB-168	PCB-153/168	WTBKGD-09-11913	QC	UF	FD	09-3019		0.000814	ug/L					0.000044	1			
LANL	LAS LATAS-REF-1	7/30/09	119	PCB_CONG	PCB-153/PCB-168	PCB-153/168	WTBKGD-09-11881	BKGD	UF		09-3019		0.000778	ug/L					0.000045	1			
LANL	LAS LATAS-REF-1	7/30/09	122	PCB_CONG	PCB-156/PCB-157	PCB-156/157	WTBKGD-09-11881	BKGD	UF		09-3019	<	0.000451	ug/L					0.000045	1	U		U_LAB
LANL	LAS LATAS-REF-1	7/30/09	122	PCB_CONG	PCB-156/PCB-157	PCB-156/157	WTBKGD-09-11913	QC	UF	FD	09-3019	<	0.000439	ug/L					0.000044	1	U		U_LAB
LANL	LAS LATAS-REF-1	7/30/09	125	PCB_CONG	PCB-160	41411-62-5	WTBKGD-09-11913	QC	UF	FD	09-3019	<	0.000022	ug/L					0.000022	1	U		U_LAB
LANL	LAS LATAS-REF-1	7/30/09	125	PCB_CONG	PCB-160	41411-62-5	WTBKGD-09-11881	BKGD	UF		09-3019	<	0.0000225	ug/L					0.000023	1	U		U_LAB
LANL	LAS LATAS-REF-1	7/30/09	126	PCB_CONG	PCB-161	74472-43-8	WTBKGD-09-11913	QC	UF	FD	09-3019	<	0.000022	ug/L					0.000022	1	U		U_LAB
LANL	LAS LATAS-REF-1	7/30/09	126	PCB_CONG	PCB-161	74472-43-8	WTBKGD-09-11881	BKGD	UF		09-3019	<	0.0000225	ug/L					0.000023	1	U		U_LAB
LANL	LAS LATAS-REF-1	7/30/09	127	PCB_CONG	PCB-162	39635-34-2	WTBKGD-09-11913	QC	UF	FD	09-3019	<	0.000022	ug/L					0.000022	1	U		U_LAB
LANL	LAS LATAS-REF-1	7/30/09	127	PCB_CONG	PCB-162	39635-34-2	WTBKGD-09-11881	BKGD	UF		09-3019	<	0.0000225	ug/L					0.000023	1	U		U_LAB
LANL	LAS LATAS-REF-1	7

LANL	LAS LATAS-REF-1	7/30/09	176	PCB_CONG	Total decaCB	DECACB(Total)	WTBKGD-09-11881	BKGD	UF		09-3019	<	0	ug/L				0.000023	1	U	U_LAB
LANL	LAS LATAS-REF-1	7/30/09	176	PCB_CONG	Total decaCB	DECACB(Total)	WTBKGD-09-11913	QC	UF	FD	09-3019	<	0	ug/L				0.000022	1	U	U_LAB
LANL	LAS LATAS-REF-1	7/30/09	177	PCB_CONG	Total PCB	1336-36-3	WTBKGD-09-11881	BKGD	UF		09-3019		0.000589	ug/L				0.000023	1		
LANL	LAS LATAS-REF-1	7/30/09	177	PCB_CONG	Total PCB	1336-36-3	WTBKGD-09-11913	QC	UF	FD	09-3019		0.000666	ug/L				0.000022	1		
LANL	LAS LATAS-REF-1	7/30/10	001	PCB_CONG	PCB-1	2051-60-7	WTBKGD-10-17366	BKGD	UF		10-4120	<	0.0000071 6	ug/L		0.0000071 6		0.000022	1	U	U_LAB
LANL	LAS LATAS-REF-1	7/30/10	002	PCB_CONG	PCB-2	2051-61-8	WTBKGD-10-17366	BKGD	UF		10-4120	<	0.0000071 6	ug/L		0.0000071 6		0.000022	1	U	U_LAB
LANL	LAS LATAS-REF-1	7/30/10	003	PCB_CONG	PCB-3	2051-62-9	WTBKGD-10-17366	BKGD	UF		10-4120	<	0.0000071 6	ug/L		0.0000071 6		0.000022	1	U	U_LAB
LANL	LAS LATAS-REF-1	7/30/10	004	PCB_CONG	PCB-4	13029-08-8	WTBKGD-10-17366	BKGD	UF		10-4120	<	0.0000359	ug/L		0.0000359		0.00011	1	U	U_LAB
LANL	LAS LATAS-REF-1	7/30/10	005	PCB_CONG	PCB-5	16605-91-7	WTBKGD-10-17366	BKGD	UF		10-4120	<	0.0000071 6	ug/L		0.0000071 6		0.000022	1	U	U_LAB
LANL	LAS LATAS-REF-1	7/30/10	006	PCB_CONG	PCB-6	25569-80-6	WTBKGD-10-17366	BKGD	UF		10-4120	<	0.0000071 6	ug/L		0.0000071 6		0.000022	1	U	U_LAB
LANL	LAS LATAS-REF-1	7/30/10	007	PCB_CONG	PCB-7	33284-50-3	WTBKGD-10-17366	BKGD	UF		10-4120	<	0.0000071 6	ug/L		0.0000071 6		0.000022	1	U	U_LAB
LANL	LAS LATAS-REF-1	7/30/10	008	PCB_CONG	PCB-8	34883-43-7	WTBKGD-10-17366	BKGD	UF		10-4120	<	0.0000071 6	ug/L		0.0000071 6		0.000022	1	U	U_LAB
LANL	LAS LATAS-REF-1	7/30/10	009	PCB_CONG	PCB-9	34883-39-1	WTBKGD-10-17366	BKGD	UF		10-4120	<	0.0000071 6	ug/L		0.0000071 6		0.000022	1	U	U_LAB
LANL	LAS LATAS-REF-1	7/30/10	010	PCB_CONG	PCB-10	33146-45-1	WTBKGD-10-17366	BKGD	UF		10-4120	<	0.0000359	ug/L		0.0000359		0.00011	1	U	U_LAB
LANL	LAS LATAS-REF-1	7/30/10	011	PCB_CONG	PCB-11	2050-67-1	WTBKGD-10-17366	BKGD	UF		10-4120	<	0.0000359	ug/L		0.0000359		0.00011	1	U	U_LAB
LANL	LAS LATAS-REF-1	7/30/10	012	PCB_CONG	PCB-12/PCB-13	PCB-12/13	WTBKGD-10-17366	BKGD	UF		10-4120	<	0.0000143	ug/L		0.0000143		0.000043	1	U	U_LAB
LANL	LAS LATAS-REF-1	7/30/10	014	PCB_CONG	PCB-15	2050-68-2	WTBKGD-10-17366	BKGD	UF		10-4120	<	0.0000071 6	ug/L		0.0000071 6		0.000022	1	U	U_LAB
LANL	LAS LATAS-REF-1	7/30/10	015	PCB_CONG	PCB-16	38444-78-9	WTBKGD-10-17366	BKGD	UF		10-4120	<	0.0000359	ug/L		0.0000359		0.00011	1	U	U_LAB
LANL	LAS LATAS-REF-1	7/30/10	017	PCB_CONG	PCB-18/PCB-30	PCB-18/30	WTBKGD-10-17366	BKGD	UF		10-4120	<	0.0000143	ug/L		0.0000143		0.000043	1	U	U_LAB
LANL	LAS LATAS-REF-1	7/30/10	019	PCB_CONG	PCB-20/PCB-28	PCB-20/28	WTBKGD-10-17366	BKGD	UF		10-4120	<	0.0000143	ug/L		0.0000143		0.000043	1	U	U_LAB
LANL	LAS LATAS-REF-1	7/30/10	020	PCB_CONG	PCB-21/PCB-33	PCB-21/33	WTBKGD-10-17366	BKGD	UF		10-4120	<	0.0000143	ug/L		0.0000143		0.000043	1	U	U_LAB
LANL	LAS LATAS-REF-1	7/30/10	025	PCB_CONG	PCB-26/PCB-29	PCB-26/29	WTBKGD-10-17366	BKGD	UF		10-4120	<	0.0000143	ug/L		0.0000143		0.000043	1	U	U_LAB
LANL	LAS LATAS-REF-1	7/30/10	026	PCB_CONG	PCB-27	38444-76-7	WTBKGD-10-17366	BKGD	UF		10-4120	<	0.0000071 6	ug/L		0.0000071 6		0.000022	1	U	U_LAB
LANL	LAS LATAS-REF-1	7/30/10	027	PCB_CONG	PCB-31	16606-02-3	WTBKGD-10-17366	BKGD	UF		10-4120	<	0.0000071 6	ug/L		0.0000071 6		0.000022	1	U	U_LAB
LANL	LAS LATAS-REF-1	7/30/10	028	PCB_CONG	PCB-32	38444-77-8	WTBKGD-10-17366	BKGD	UF		10-4120	<	0.0000071 6	ug/L		0.0000071 8		0.000022	1	U	U_LAB
LANL	LAS LATAS-REF-1	7/30/10	035	PCB_CONG	PCB-40/PCB-71	PCB-40/71	WTBKGD-10-17366	BKGD	UF		10-4120	<	0.0000143	ug/L		0.0000143		0.000043	1	U	U_LAB
LANL	LAS LATAS-REF-1	7/30/10	039	PCB_CONG	PCB-44/PCB-47/PCB-65	PCB-44/47/65	WTBKGD-10-17366	BKGD	UF		10-4120	<	0.0000215	ug/L		0.0000215		0.000065	1	U	U_LAB
LANL	LAS LATAS-REF-1	7/30/10	040	PCB_CONG	PCB-45/PCB-51	PCB-45/51	WTBKGD-10-17366	BKGD	UF		10-4120	<	0.0000143	ug/L		0.0000143		0.000043	1	U	U_LAB
LANL	LAS LATAS-REF-1	7/30/10	043	PCB_CONG	PCB-49/PCB-69	PCB-49/69	WTBKGD-10-17366	BKGD	UF		10-4120	<	0.0000143	ug/L		0.0000143		0.000043	1	U	U_LAB
LANL	LAS LATAS-REF-1	7/30/10	044	PCB_CONG	PCB-50/PCB-53	PCB-50/53	WTBKGD-10-17366	BKGD	UF		10-4120	<	0.0000143	ug/L		0.0000143		0.000043	1	U	U_LAB
LANL	LAS LATAS-REF-1	7/30/10	045	PCB_CONG	PCB-52	35693-99-3	WTBKGD-10-17366	BKGD	UF		10-4120	<	0.0000071 6	ug/L		0.0000071 6		0.000029	1	U	U_LAB
LANL	LAS LATAS-REF-1	7/30/10	046	PCB_CONG	PCB-54	15968-05-5	WTBKGD-10-17366	BKGD	UF		10-4120	<	0.0000071 6	ug/L		0.0000071 6		0.000022	1	U	U_LAB
LANL	LAS LATAS-REF-1	7/30/10	051	PCB_CONG	PCB-59/PCB-62/PCB-75	PCB-59/62/75	WTBKGD-10-17366	BKGD	UF		10-4120	<	0.0000215	ug/L		0.0000215		0.000065	1	U	U_LAB
LANL	LAS LATAS-REF-1	7/30/10	052	PCB_CONG	PCB-60	33025-41-1	WTBKGD-10-17366	BKGD	UF		10-4120	<	0.0000071 6	ug/L		0.0000071 6		0.000022	1	U	U_LAB
LANL	LAS LATAS-REF-1	7/30/10	053	PCB_CONG	PCB-61/PCB-70/PCB-74/PCB-76	PCB-61/70/74/76	WTBKGD-10-17366	BKGD	UF		10-4120	<	0.0000286	ug/L		0.0000286		0.000086	1	U	U_LAB
LANL	LAS LATAS-REF-1	7/30/10	055	PCB_CONG	PCB-64	52663-58-8	WTBKGD-10-17366	BKGD	UF		10-4120	<	0.0000071 6	ug/L		0.0000071 6		0.000022	1	U	U_LAB
LANL	LAS LATAS-REF-1	7/30/10	056	PCB_CONG	PCB-66	32598-10-0	WTBKGD-10-17366	BKGD	UF		10-4120	<	0.0000073 2	ug/L		0.0000071 6		0.000022	1	J	J_LAB
LANL	LAS LATAS-REF-1	7/30/10	059	PCB_CONG	PCB-72	41464-42-0	WTBKGD-10-17366	BKGD	UF		10-4120	<	0.0000071 6	ug/L		0.0000071 6		0.000022	1	U	U_LAB
LANL	LAS LATAS-REF-1	7/30/10	061	PCB_CONG	PCB-77	32598-13-3	WTBKGD-10-17366	BKGD	UF		10-4120	<	0.0000071 6	ug/L		0.0000071 6		0.000022	1	U	U_LAB
LANL	LAS LATAS-REF-1	7/30/10	065	PCB_CONG	PCB-81	70362-50-4	WTBKGD-10-17366	BKGD	UF		10-4120	<	0.0000071 6	ug/L		0.0000071 6		0.000022	1	U	U_LAB
LANL	LAS LATAS-REF-1	7/30/10	069	PCB_CONG	PCB-85/PCB-116/PCB-117	PCB-85/116/117	WTBKGD-10-17366	BKGD	UF		10-4120	<	0.0000215	ug/L		0.0000215		0.000065	1	U	U_LAB
LANL	LAS LATAS-REF-1	7/30/10	070	PCB_CONG	PCB-86/87/97/109/119/125	PCB86+7/97/109+19+25	WTBKGD-10-17366	BKGD	UF		10-4120	<	0.000043	ug/L		0.000043		0.00013	1	U	U_LAB
LANL	LAS LATAS-REF-1	7/30/10	073	PCB_CONG	PCB-90/PCB-101/PCB-113	PCB-90/101/113	WTBKGD-10-17366	BKGD	UF		10-4120	<	0.0000215	ug/L		0.0000215		0.000065	1	U	U_LAB
LANL	LAS LATAS-REF-1	7/30/10	074	PCB_CONG	PCB-92	52663-61-3	WTBKGD-10-17366	BKGD	UF		10-4120	<	0.0000071 6	ug/L		0.0000071 6		0.000022	1	U	U_LAB
LANL	LAS LATAS-REF-1	7/30/10	075	PCB_CONG	PCB-93/PCB-100	PCB-93/100	WTBKGD-10-17366	BKGD	UF		10-4120	<	0.0000143	ug/L		0.0000143		0.000043	1	U	U_LAB
LANL	LAS LATAS-REF-1	7/30/10	079	PCB_CONG	PCB-98/PCB-102	PCB-98/102	WTBKGD-10-17366	BKGD	UF		10-4120	<	0.0000143	ug/L		0.0000143		0.000043	1	U	U_LAB
LANL	LAS LATAS-REF-1	7/30/10	083	PCB_CONG	PCB-105	32598-14-4	WTBKGD-10-17366	BKGD	UF		10-4120	<	0.0000359	ug/L		0.0000359		0.00011	1	U	U_LAB
LANL	LAS LATAS-REF-1	7/30/10	086	PCB_CONG	PCB-108/PCB-124	PCB-108/124	WTBKGD-10-17366	BKGD	UF		10-4120	<	0.0000143	ug/L		0.0000143		0.000043	1	U	U_LAB
LANL	LAS LATAS-REF-1	7/30/10	087	PCB_CONG	PCB-110/PCB-115	PCB-110/115	WTBKGD-10-17366	BKGD	UF		10-4120	<	0.0000143	ug/L		0.0000143		0.000043	1	U	U_LAB
LANL	LAS LATAS-REF-1	7/30/10	089	PCB_CONG	PCB-112	74472-36-9	WTBKGD-10-17366	BKGD	UF		10-4120	<	0.0000071 6	ug/L		0.0000071 6		0.000022	1	U	U_LAB
LANL	LAS LATAS-REF-1	7/30/10	090	PCB_CONG	PCB-114	74472-37-0	WTBKGD-10-17366	BKGD	UF		10-4120	<	0.0000071 6	ug/L		0.0000071 6		0.000022	1	U	U_LAB
LANL	LAS LATAS-REF-1	7/30/10	091	PCB_CONG	PCB-118	31508-00-6	WTBKGD-10-17366	BKGD	UF		10-4120	<	0.0000289	ug/L		0.0000071 6		0.000022	1		
LANL	LAS LATAS-REF-1	7/30/10	094	PCB_CONG	PCB-122	76842-07-4	WTBKGD-10-17366	BKGD	UF		10-4120	<	0.0000071 6	ug/L		0.0000071 6		0.000022	1	U	U_LAB
LANL	LAS LATAS-REF-1	7/30/10	095	PCB_CONG	PCB-123	65510-44-3	WTBKGD-10-17366	BKGD	UF		10-4120	<	0.0000359	ug/L		0.0000359		0.00011	1	U	U_LAB
LANL	LAS LATAS-REF-1	7/30/10	096	PCB_CONG	PCB-126	57465-28-8	WTBKGD-10-17366	BKGD	UF		10-4120	<	0.0000071 6	ug/L		0.0000071 6		0.000022	1	U	U_LAB
LANL	LAS LATAS-REF-1	7/30/10	098	PCB_CONG	PCB-128/PCB-166	PCB-128/166	WTBKGD-10-17366	BKGD	UF		10-4120	<	0.0000143	ug/L		0.0000143		0.000043	1	U	U_LAB
LANL	LAS LATAS-REF-1	7/30/10	099	PCB_CONG	PCB-129/PCB-138/PCB-163	PCB-129/138/163	WTBKGD-10-17366	BKGD	UF		10-4120	<	0.0000364	ug/L		0.0000215		0.000065	1	J	J_LAB
LANL	LAS LATAS-REF-1	7/30/10	105	PCB_CONG	PCB-135/PCB-151	PCB-135/151	WTBKGD-10-17366	BKGD	UF		10-4120	<	0.0000143	ug/L		0.0000143		0.000043	1	U	U_LAB
LANL	LAS LATAS-REF-1	7/30/10	108	PCB_CONG	PCB-139/PCB-140	PCB-139/140	WTBKGD-10-17366	BKGD	UF		10-4120	<	0.0000143	ug/L		0.0000143		0.000043	1	U	U_LAB
LANL	LAS LATAS-REF-1	7/30/10	110	PCB_CONG	PCB-142	41411-61-4	WTBKGD-10-17366	BKGD	UF		10-4120	<	0.0000071 6	ug/L		0.0000071 6		0.000022	1	U	U_LAB
LANL	LAS LATAS-REF-1	7/30/10	111	PCB_CONG	PCB-143	68194-15-0	WTBKGD-10-17366	BKGD	UF		10-4120	<	0.0000071 6	ug/L		0.0000071 6		0.000022	1	U	U_LAB
LANL	LAS LATAS-REF-1	7/30/10	115	PCB_CONG	PCB-147/PCB-149	PCB-147/149	WTBKGD-10-17366	BKGD	UF		10-4120	<	0.0000146	ug/L		0.0000143		0.000048	1	J	J_LAB
LANL	LAS LATAS-REF-1	7/30/10	119	PCB_CONG	PCB-153/PCB-168	PCB-153/168	WTBKGD-10-17366	BKGD	UF		10-4120	<	0.0000209	ug/L		0.0000143		0.000047	1	J	J_LAB
LANL	LAS LATAS-REF-1	7/30/10	122	PCB_CONG	PCB-156/PCB-157	PCB-156/157	WTBKGD-10-17366	BKGD	UF		10-4120	<	0.0000143	ug/L		0.0000143		0.000043	1	U	U_LAB
LANL	LAS LATAS-REF-1	7/30/10	125	PCB_CONG	PCB-160	41411-62-5	WTBKGD-10-17366	BKGD	UF		10-4120	<	0.0000071 6	ug/L		0.0000071 6		0.000022	1	U	U_LAB
LANL	LAS LATAS-REF-1	7/30/10	126	PCB_CONG	PCB-161	74472-43-8	WTBKGD-10-17366	BKGD	UF		10-4120	<	0.0000071 6	ug/L		0.0000071 6		0.000022	1	U	U_LAB
LANL	LAS LATAS-REF-1	7/30/10	127	PCB_CONG	PCB-162	39635-34-2	WTBKGD-10-17366	BKGD	UF		10-4120	<	0.0000071 6	ug/L		0.0000071 6		0.000022	1	U	U_LAB
LANL	LAS LATAS-REF-1	7/30/10	128	PCB_CONG	PCB-164	74472-45-0	WTBKGD-10-17366	BKGD	UF		10-4120	<	0.0000071 6	ug/L		0.0000071 6		0.000022	1	U	U_LAB
LANL	LAS LATAS-REF-1	7/30/10	129	PCB_CONG	PCB-165	74472-46-1	WTBKGD-10-17366	BKGD	UF		10-4120	<	0.0000071 6	ug/L		0.0000071 6		0.000022	1	U	U_LAB
LANL	LAS LATAS-REF-1	7/30/10	130	PCB_CONG	PCB-167	52663-72-6	WTBKGD-10-17366	BKGD	UF		10-4120	<	0.0000071 6	ug/L		0.0000071 6		0.000022	1	U	U_LAB
LANL	LAS LATAS-REF-1	7/30/10	131	PCB_CONG	PCB-169	32774-16-6	WTBKGD-10-17366	BKGD	UF		10-4120	<	0.0000071 6	ug/L		0.0000071 6		0.000022	1	U	U_LAB
LANL	LAS LATAS-REF-1	7/30/10	132	PCB_CONG	PCB-170	35065-30-6	WTBKGD-10-17366	BKGD	UF		10-4120	<	0.0000091 3	ug/L		0.0000071 6		0.000022	1	J	J_LAB
LANL	LAS LATAS-REF-1	7/30/10	133	PCB_CONG	PCB-171/PCB-173	PCB-171/173	WTBKGD-10-17366	BKGD	UF		10-4120	<	0.0000143	ug/L		0.0000143		0.000043	1	U	U_LAB
LANL	LAS LATAS-REF-1	7/30/10	141	PCB_CONG	PCB-180/PCB-193	PCB-180/193	WTBKGD-10-17366	BKGD	UF		10-4120	<	0.0000143	ug/L		0.0000143		0.000043	1	U	U_LAB
LANL	LAS LATAS-REF-1	7/30/10	142	PCB_CONG	PCB-181	74472-47-2	WTBKGD-10-17366	BKGD	UF		10-4120	<	0.0000071 6	ug/L		0.0000071 6		0.000022	1	U	U_LAB
LANL	LAS LATAS-REF-1	7/30/10	144	PCB_CONG	PCB-183/PCB-185	PCB-183/185	WTBKGD-10-17366	BKGD	UF		10-4120	<	0.000043	ug/L		0.000043		0.000043	1	U	U_LAB
LANL	LAS LATAS-REF-1	7/30/10	145	PCB_CONG	PCB-184	74472-48-3	WTBKGD-10-17366	BKGD	UF		10-4120	<	0.0000071 6	ug/L		0.0000071 6		0.000022	1	U	U_LAB
LANL	LAS LATAS-REF-1	7/30/10	146	PCB_CONG	PCB-186	74472-40-4	WTBKGD-10-17366	BKGD	UF		10-4120	<	0.0000071 6	ug/L		0.0000071 6		0.000022	1	U	U_LAB
LANL	LAS LATAS-REF-1	7/30/10	147	PCB_CONG	PCB-187	52663-68-0	WTBKGD-10-17366	BKGD	UF		10-4120	<	0.0000108	ug/L		0.0000071 6		0.000022	1	J	J_LAB
LANL	LAS LATAS-REF-1	7/30/10	148	PCB_CONG	PCB-188	74487-85-7	WTBKGD-10-17366	BKGD	UF		10-4120	<	0.0000071 6	ug/L		0.0000071 6		0.000022	1	U	U_LAB
LANL	LAS LATAS-REF-1	7/30/10	149	PCB_CONG	PCB-189	39635-31-9	WTBKGD-10-17366	BKGD	UF		10-4120	<	0.0000071 6	ug/L		0.0000071 6		0.000022	1	U	U_LAB
LANL	LAS LATAS-REF-1	7/30/10	151	PCB_CONG	PCB-191	74472-50-7	WTBKGD-10-17366	BKGD	UF		10-4120	<	0.0000071 6	ug/L		0.0000071 6		0.000022	1	U	U_LAB
LANL	LAS LATAS-REF-1	7/30/10	152	PCB_CONG	PCB-192	74472-51-8	WTBKGD-10-17366	BKGD	UF		10-4120	<	0.0000071 6	ug/L		0.0000071 6		0.000022	1	U	U_LAB
LANL	LAS LATAS-REF-1	7/30/10	154	PCB_CONG	PCB-195	52663-78-2	WTBKGD-10-17366	BKGD	UF		10-4120	<	0.0000071 6	ug/L		0.0000071 6		0.000022	1	U	U_LAB
LANL	LAS LATAS-REF-1	7/30/10	156	PCB_CONG	PCB-197/PCB-200	PCB-197/200	WTBKGD-10-17366	BKGD	UF		10-4120	<	0.000043	ug/L		0.000043		0.000043	1	U	U_LAB
LANL	LAS LATAS-REF-1	7/30/10	157	PCB_CONG	PCB-198/PCB-199	PCB-198/199	WTBKGD-10-17366	BKGD	UF		10-4120	<	0.0000143	ug/L		0.0000143		0.000043	1	U	U_LAB
LANL	LAS LATAS-REF-1	7/30/10	159	PCB_CONG	PCB-202	2136-99-4	WTBKGD-10-17366	BKGD	UF		10-4120	<	0.0000071 6	ug/L		0.0000071 6		0.000022	1	U	U_LAB
LANL	LAS LATAS-REF-1	7/30/10	160	PCB_CONG	PCB-203	52663-76-0	WTBKGD-10-17366	BKGD	UF		10-4120	<	0.0000071 6	ug/L		0.0000071 6		0.000022	1	U	U_LAB
LANL	LAS LATAS-REF-1	7/30/10	161	PCB_CONG	PCB-204	74472-52-9	WTBKGD-10-17366	BKGD	UF		10-4120	<	0.0000071 6	ug/L		0.0000071 6		0.000022	1	U	U_LAB
LANL	LAS LATAS-REF-1	7/30/10	162	PCB_CONG	PCB-205	74472-53-0	WTBKGD-10-17366	BKGD	UF		10-4120	<	0.0000071 6	ug/L		0.0000071 6		0.000022	1	U	U_LAB
LANL	LAS LATAS-REF-1	7/30/10	163	PCB_CONG	PCB-206	40186-72-9	WTBKGD-10-17366	BKGD	UF		10-4120	<	0.0000071 6	ug/L		0.0000071 6		0.000022	1	U	U_LAB
LANL	LAS LATAS-REF-1	7/30/10	166	PCB_CONG	PCB-209	2051-24-3	WTBKGD-10-17366	BKGD	UF		10-4120	<	0.0000071 6	ug/L		0.0000071 6		0.000022	1	U	U_LAB
LANL	LAS LATAS-REF-1	7/30/10	167	PCB_CONG	Total monoCB	27323-18-8	WTBKGD-10-17366	BKGD	UF		10-4120	<	0	ug/L				0.000022	1	U	U_LAB
LANL	LAS LATAS-REF-1	7/30/10	168	PCB_CONG	Total diCB	25512-42-9	WTBKGD-10-17366	BKGD	UF		10-4120	<	0	ug/L				0.000022	1	U	U_LAB
LANL	LAS LATAS-REF-1	7/30/10	169	PCB_CONG	Total triCB	25323-68-6	WTBKGD-10-17366	BKGD	UF		10-4120	<	0	ug/L				0.000022	1	U	U_LAB
LANL	LAS LATAS-REF-1	7/30/10	170	PCB_CONG	Total tetraCB	26914-33-0	WTBKGD-10-17366	BKGD	UF		10-4120		0.0000211	ug/L				0.000022	1		
LANL	LAS LATAS-REF-1	7/30/10	171	PCB_CONG	Total pentaCB	25429-29-2	WTBKGD-10-17366	BKGD	UF		10-4120		0.0000289	ug/L				0.000022	1		
LANL	LAS LATAS-REF-1	7/30/10	172	PCB_CONG	Total hexaCB	26601-64-9	WTBKGD-10-17366	BKGD	UF		10-4120		0.0000795	ug/L				0.000022	1		
LANL	LAS LATAS-REF-1	7/30/10	173	PCB_CONG	Total heptaCB	28655-71-2	WTBKGD-10-17366	BKGD	UF		10-4120		0.0000199	ug/L				0.000022	1		
LANL	LAS LATAS-REF-1	7/30/10	176	PCB_CONG	Total decaCB	DECACB(Total)	WTBKGD-10-17366	BKGD	UF		10-4120	<	0	ug/L				0.000022	1	U	U_LAB
LANL	LAS LATAS-REF-1	7/30/10	177	PCB_CONG	Total PCB	1336-36-3	WTBKGD-10-17366	BKGD	UF		10-4120		0.000149	ug/L				0.000022	1		
LANL	LAS LATAS-REF-1	8/15/10	001	PCB_CONG	PCB-1	2051-60-7	WTBKGD-10-26035	QC	UF	FD	10-4368		0.0000795	ug/L		0.0000795		0.000024	1	U	U_LAB
LANL	LAS LATAS-REF-1	8/15/10	001	PCB_CONG	PCB-1	2051-60-7	WTBKGD-10-17367	BKGD	UF		10-4368	<	0.0000772	ug/L		0.0000772		0.000023	1	U	U_LAB
LANL	LAS LATAS-REF-1	8/15/10	002	PCB_CONG	PCB-2	2051-61-8	WTBKGD-10-26035	QC	UF	FD	10-4368	<	0.0000795	ug/L		0.0000795		0.000024	1	U	U_LAB
LANL	LAS LATAS-REF-1	8/15/10	002	PCB_CONG	PCB-2	2051-61-8	WTBKGD-10-17367	BKGD	UF		10-4368	<	0.0000772	ug/L		0.0000772		0.000023	1	U	U_LAB
LANL	LAS LATAS-REF-1	8/15/10	003	PCB_CONG	PCB-3	2051-62-9	WTBKGD-10-17367	BKGD	UF		10-4368	<	0.0000772	ug/L		0.0000772		0.000023	1	U	U_LAB
LANL	LAS LATAS-REF-1	8/15/10	003	PCB_CONG	PCB-3	2051-62-9	WTBKGD-10-26035	QC	UF	FD	10-4368	<	0.0000795	ug/L		0.0000795		0.000024	1	U	U_LAB
LANL	LAS LATAS-REF-1	8/15/10	004	PCB_CONG	PCB-4	13029-08-8	WTBKGD-10-26035	QC	UF	FD	10-4368	<	0.000099	ug/L		0.000099		0.00012	1	U	U_LAB
LANL	LAS LATAS-REF-1	8/15/10	004	PCB_CONG	PCB-4	13029-08-8	WTBKGD-10-17367	BKGD	UF		10-4368	<	0.0000387	ug/L		0.0000387		0.00012	1	U	U_LAB
LANL	LAS LATAS-REF-1	8/15/10	005	PCB_CONG	PCB-5	16605-91-7	WTBKGD-10-26035	QC	UF	FD	10-4368	<	0.0000795	ug/L		0.0000795		0.000024	1	U	U_LAB
LANL	LAS LATAS-REF-1	8/15/10	005	PCB_CONG	PCB-5	16605-91-7	WTBKGD-10-17367	BKGD	UF		10-4368	<	0.0000772	ug/L		0.0000772		0.000023	1	U	U_LAB
LANL	LAS LATAS-REF-1	8/15/10	006	PCB_CONG	PCB-6	25569-80-6	WTBKGD-10-17367	BKGD	UF		10-4368	<	0.0000772	ug/L		0.0000772		0.000023	1	U	U_LAB
LANL	LAS LATAS-REF-1	8/15/10	006	PCB_CONG	PCB-6	25569-80-6	WTBKGD-10-26035	QC	UF	FD	10-4368	<	0.0000795	ug/L		0.0000795		0.000024	1	U	U_LAB
LANL	LAS LATAS-REF-1	8/15/10	007	PCB_CONG	PCB-7	33284-50-3	WTBKGD-10-26035	QC	UF	FD	10-4368	<	0.0000795	ug/L		0.0000795		0.000024	1	U	U_LAB
LANL	LAS LATAS-REF-1	8/15/10	007	PCB_CONG	PCB-7	33284-50-3	WTBKGD-10-17367	BKGD	UF		10-4368	<	0.0000772	ug/L		0.0000772		0.000023	1	U	U_LAB
LANL	LAS LATAS-REF-1	8/15/10	008	PCB_CONG	PCB-8	34883-43-7	WTBKGD-10-17367	BKGD	UF		10-4368	<	0.0000772	ug/L		0.0000772		0.000023	1	U	U_LAB
LANL	LAS LATAS-REF-1	8/15/10	008	PCB_CONG	PCB-8	34883-43-7	WTBKGD-10-26035	QC	UF	FD	10-4368	<	0.0000795	ug/L		0.0000795		0.000024	1	U	U_LAB
LANL	LAS LATAS-REF-1	8/15/10	009	PCB_CONG	PCB-9	34883-39-1	WTBKGD-10-17367	BKGD	UF		10-4368	<	0.0000772	ug/L		0.0000772		0.000023	1	U	U_LAB
LANL	LAS LATAS-REF-1	8/15/10	009	PCB_CONG	PCB-9	34883-39-1	WTBKGD-10-26035	QC	UF	FD	10-4368	<	0.0000795	ug/L		0.0000795		0.000024	1	U	U_LAB
LANL	LAS LATAS-REF-1	8/15/10	010	PCB_CONG	PCB-10	33146-45-1	WTBKGD-10-17367	BKGD	UF		10-4368	<	0.0000387	ug/L		0.0000387		0.00012	1	U	U_LAB
LANL	LAS LATAS-REF-1	8/15/10	010	PCB_CONG	PCB-10	33146-45-1	WTBKGD-10-26035	QC	UF	FD	10-4368	<	0.0000399	ug/L		0.0000399		0.00012	1	U	U_LAB
LANL	LAS LATAS-REF-1	8/15/10	011	PCB_CONG	PCB

LANL	LAS LATAS-REF-1	8/15/10	087	PCB_CONG	PCB-110/PCB-115	PCB-110/115	WTBKGD-10-17367	BKGD	UF		10-4368	<	0.0000155	ug/L		0.0000155	0.000046	1	U	U_LAB
LANL	LAS LATAS-REF-1	8/15/10	089	PCB_CONG	PCB-112	74472-36-9	WTBKGD-10-17367	BKGD	UF		10-4368	<	0.0000072	ug/L		0.0000072	0.000023	1	U	U_LAB
LANL	LAS LATAS-REF-1	8/15/10	089	PCB_CONG	PCB-112	74472-36-9	WTBKGD-10-26035	QC	UF	FD	10-4368	<	0.0000079	ug/L		0.0000079	0.000024	1	U	U_LAB
LANL	LAS LATAS-REF-1	8/15/10	090	PCB_CONG	PCB-114	74472-37-0	WTBKGD-10-17367	BKGD	UF		10-4368	<	0.0000072	ug/L		0.0000072	0.000023	1	U	U_LAB
LANL	LAS LATAS-REF-1	8/15/10	090	PCB_CONG	PCB-114	74472-37-0	WTBKGD-10-26035	QC	UF	FD	10-4368	<	0.0000079	ug/L		0.0000079	0.000024	1	U	U_LAB
LANL	LAS LATAS-REF-1	8/15/10	091	PCB_CONG	PCB-118	31508-00-6	WTBKGD-10-17367	BKGD	UF		10-4368		0.0000598	ug/L		0.0000772	0.000023	1		J_LAB
LANL	LAS LATAS-REF-1	8/15/10	091	PCB_CONG	PCB-118	31508-00-6	WTBKGD-10-26035	QC	UF	FD	10-4368		0.0000152	ug/L		0.0000795	0.000024	1		J_LAB
LANL	LAS LATAS-REF-1	8/15/10	094	PCB_CONG	PCB-122	76842-07-4	WTBKGD-10-26035	QC	UF	FD	10-4368	<	0.0000795	ug/L		0.0000795	0.000024	1	U	U_LAB
LANL	LAS LATAS-REF-1	8/15/10	094	PCB_CONG	PCB-122	76842-07-4	WTBKGD-10-17367	BKGD	UF		10-4368	<	0.0000072	ug/L		0.0000072	0.000023	1	U	U_LAB
LANL	LAS LATAS-REF-1	8/15/10	095	PCB_CONG	PCB-123	65510-44-3	WTBKGD-10-26035	QC	UF	FD	10-4368	<	0.0000399	ug/L		0.0000399	0.00012	1	U	U_LAB
LANL	LAS LATAS-REF-1	8/15/10	095	PCB_CONG	PCB-123	65510-44-3	WTBKGD-10-17367	BKGD	UF		10-4368	<	0.0000387	ug/L		0.0000387	0.00012	1	U	U_LAB
LANL	LAS LATAS-REF-1	8/15/10	096	PCB_CONG	PCB-126	57465-28-8	WTBKGD-10-26035	QC	UF	FD	10-4368	<	0.0000795	ug/L		0.0000795	0.000024	1	U	U_LAB
LANL	LAS LATAS-REF-1	8/15/10	096	PCB_CONG	PCB-126	57465-28-8	WTBKGD-10-17367	BKGD	UF		10-4368	<	0.0000072	ug/L		0.0000072	0.000023	1	U	U_LAB
LANL	LAS LATAS-REF-1	8/15/10	098	PCB_CONG	PCB-128/PCB-166	PCB-128/166	WTBKGD-10-26035	QC	UF	FD	10-4368	<	0.0000159	ug/L		0.0000159	0.000048	1	U	U_LAB
LANL	LAS LATAS-REF-1	8/15/10	098	PCB_CONG	PCB-128/PCB-166	PCB-128/166	WTBKGD-10-17367	BKGD	UF		10-4368	<	0.0000155	ug/L		0.0000155	0.000046	1	U	U_LAB
LANL	LAS LATAS-REF-1	8/15/10	099	PCB_CONG	PCB-129/PCB-138/PCB-163	PCB-129/138/163	WTBKGD-10-17367	BKGD	UF		10-4368		0.0000781	ug/L		0.0000232	0.00007	1		J
LANL	LAS LATAS-REF-1	8/15/10	099	PCB_CONG	PCB-129/PCB-138/PCB-163	PCB-129/138/163	WTBKGD-10-26035	QC	UF	FD	10-4368	<	0.0000239	ug/L		0.0000239	0.000072	1	U	U_LAB
LANL	LAS LATAS-REF-1	8/15/10	105	PCB_CONG	PCB-135/PCB-151	PCB-135/151	WTBKGD-10-26035	QC	UF	FD	10-4368	<	0.0000159	ug/L		0.0000159	0.000048	1	U	U_LAB
LANL	LAS LATAS-REF-1	8/15/10	105	PCB_CONG	PCB-135/PCB-151	PCB-135/151	WTBKGD-10-17367	BKGD	UF		10-4368	<	0.0000155	ug/L		0.0000155	0.000046	1	U	U_LAB
LANL	LAS LATAS-REF-1	8/15/10	108	PCB_CONG	PCB-139/PCB-140	PCB-139/140	WTBKGD-10-17367	BKGD	UF		10-4368	<	0.0000155	ug/L		0.0000155	0.000046	1	U	U_LAB
LANL	LAS LATAS-REF-1	8/15/10	108	PCB_CONG	PCB-139/PCB-140	PCB-139/140	WTBKGD-10-26035	QC	UF	FD	10-4368	<	0.0000159	ug/L		0.0000159	0.000048	1	U	U_LAB
LANL	LAS LATAS-REF-1	8/15/10	110	PCB_CONG	PCB-142	41411-61-4	WTBKGD-10-17367	BKGD	UF		10-4368	<	0.0000072	ug/L		0.0000072	0.000023	1	U	U_LAB
LANL	LAS LATAS-REF-1	8/15/10	110	PCB_CONG	PCB-142	41411-61-4	WTBKGD-10-26035	QC	UF	FD	10-4368	<	0.0000795	ug/L		0.0000795	0.000024	1	U	U_LAB
LANL	LAS LATAS-REF-1	8/15/10	111	PCB_CONG	PCB-143	68194-15-0	WTBKGD-10-17367	BKGD	UF		10-4368	<	0.0000072	ug/L		0.0000072	0.000023	1	U	U_LAB
LANL	LAS LATAS-REF-1	8/15/10	111	PCB_CONG	PCB-143	68194-15-0	WTBKGD-10-26035	QC	UF	FD	10-4368	<	0.0000795	ug/L		0.0000795	0.000024	1	U	U_LAB
LANL	LAS LATAS-REF-1	8/15/10	115	PCB_CONG	PCB-147/PCB-149	PCB-147/149	WTBKGD-10-26035	QC	UF	FD	10-4368	<	0.0000159	ug/L		0.0000159	0.000048	1	U	U_LAB
LANL	LAS LATAS-REF-1	8/15/10	115	PCB_CONG	PCB-147/PCB-149	PCB-147/149	WTBKGD-10-17367	BKGD	UF		10-4368		0.0000284	ug/L		0.0000155	0.000046	1		J_LAB
LANL	LAS LATAS-REF-1	8/15/10	119	PCB_CONG	PCB-153/PCB-168	PCB-153/168	WTBKGD-10-17367	BKGD	UF		10-4368		0.0000404	ug/L		0.0000155	0.000047	1		J_LAB
LANL	LAS LATAS-REF-1	8/15/10	119	PCB_CONG	PCB-153/PCB-168	PCB-153/168	WTBKGD-10-26035	QC	UF	FD	10-4368	<	0.0000159	ug/L		0.0000159	0.000048	1	U	U_LAB
LANL	LAS LATAS-REF-1	8/15/10	122	PCB_CONG	PCB-156/PCB-157	PCB-156/157	WTBKGD-10-17367	BKGD	UF		10-4368	<	0.0000156	ug/L		0.0000155	0.000046	1		J_LAB
LANL	LAS LATAS-REF-1	8/15/10	122	PCB_CONG	PCB-156/PCB-157	PCB-156/157	WTBKGD-10-26035	QC	UF	FD	10-4368	<	0.0000159	ug/L		0.0000159	0.000048	1	U	U_LAB
LANL	LAS LATAS-REF-1	8/15/10	125	PCB_CONG	PCB-160	41411-62-5	WTBKGD-10-26035	QC	UF	FD	10-4368	<	0.0000795	ug/L		0.0000795	0.000024	1	U	U_LAB
LANL	LAS LATAS-REF-1	8/15/10	125	PCB_CONG	PCB-160	41411-62-5	WTBKGD-10-17367	BKGD	UF		10-4368	<	0.0000072	ug/L		0.0000072	0.000023	1	U	U_LAB
LANL	LAS LATAS-REF-1	8/15/10	126	PCB_CONG	PCB-161	74472-43-8	WTBKGD-10-17367	BKGD	UF		10-4368	<	0.0000072	ug/L		0.0000072	0.000023	1	U	U_LAB
LANL	LAS LATAS-REF-1	8/15/10	126	PCB_CONG	PCB-161	74472-43-8	WTBKGD-10-26035	QC	UF	FD	10-4368	<	0.0000795	ug/L		0.0000795	0.000024	1	U	U_LAB
LANL	LAS LATAS-REF-1	8/15/10	127	PCB_CONG	PCB-162	39635-34-2	WTBKGD-10-17367	BKGD	UF		10-4368	<	0.0000072	ug/L		0.0000072	0.000023	1	U	U_LAB
LANL	LAS LATAS-REF-1	8/15/10	127	PCB_CONG	PCB-162	39635-34-2	WTBKGD-10-26035	QC	UF	FD	10-4368	<	0.0000795	ug/L		0.0000795	0.000024	1	U	U_LAB
LANL	LAS LATAS-REF-1	8/15/10	128	PCB_CONG	PCB-164	74472-45-0	WTBKGD-10-26035	QC	UF	FD	10-4368	<	0.0000795	ug/L		0.0000795	0.000024	1	U	U_LAB
LANL	LAS LATAS-REF-1	8/15/10	128	PCB_CONG	PCB-164	74472-45-0	WTBKGD-10-17367	BKGD	UF		10-4368	<	0.0000072	ug/L		0.0000072	0.000023	1	U	U_LAB
LANL	LAS LATAS-REF-1	8/15/10	129	PCB_CONG	PCB-165	74472-46-1	WTBKGD-10-17367	BKGD	UF		10-4368	<	0.0000072	ug/L		0.0000072	0.000023	1	U	U_LAB
LANL	LAS LATAS-REF-1	8/15/10	129	PCB_CONG	PCB-165	74472-46-1	WTBKGD-10-26035	QC	UF	FD	10-4368	<	0.0000795	ug/L		0.0000795	0.000024	1	U	U_LAB
LANL	LAS LATAS-REF-1	8/15/10	130	PCB_CONG	PCB-167	52663-72-6	WTBKGD-10-26035	QC	UF	FD	10-4368	<	0.0000795	ug/L		0.0000795	0.000024	1	U	U_LAB
LANL	LAS LATAS-REF-1	8/15/10	130	PCB_CONG	PCB-167	52663-72-6	WTBKGD-10-17367	BKGD	UF		10-4368	<	0.0000072	ug/L		0.0000072	0.000023	1	U	U_LAB
LANL	LAS LATAS-REF-1	8/15/10	131	PCB_CONG	PCB-169	32774-16-6	WTBKGD-10-26035	QC	UF	FD	10-4368	<	0.0000795	ug/L		0.0000795	0.000024	1	U	U_LAB
LANL	LAS LATAS-REF-1	8/15/10	131	PCB_CONG	PCB-169	32774-16-6	WTBKGD-10-17367	BKGD	UF		10-4368	<	0.0000072	ug/L		0.0000072	0.000023	1	U	U_LAB
LANL	LAS LATAS-REF-1	8/15/10	132	PCB_CONG	PCB-170	35065-30-6	WTBKGD-10-26035	QC	UF	FD	10-4368	<	0.0000795	ug/L		0.0000795	0.000024	1	U	U_LAB
LANL	LAS LATAS-REF-1	8/15/10	132	PCB_CONG	PCB-170	35065-30-6	WTBKGD-10-17367	BKGD	UF		10-4368		0.0000167	ug/L		0.0000072	0.000023	1		J_LAB
LANL	LAS LATAS-REF-1	8/15/10	133	PCB_CONG	PCB-171/PCB-173	PCB-171/173	WTBKGD-10-17367	BKGD	UF		10-4368	<	0.0000155	ug/L		0.0000155	0.000046	1	U	U_LAB
LANL	LAS LATAS-REF-1	8/15/10	133	PCB_CONG	PCB-171/PCB-173	PCB-171/173	WTBKGD-10-26035	QC	UF	FD	10-4368	<	0.0000159	ug/L		0.0000159	0.000048	1	U	U_LAB
LANL	LAS LATAS-REF-1	8/15/10	141	PCB_CONG	PCB-180/PCB-193	PCB-180/193	WTBKGD-10-26035	QC	UF	FD	10-4368	<	0.0000159	ug/L		0.0000159	0.000048	1	U	U_LAB
LANL	LAS LATAS-REF-1	8/15/10	141	PCB_CONG	PCB-180/PCB-193	PCB-180/193	WTBKGD-10-17367	BKGD	UF		10-4368		0.0000283	ug/L		0.0000155	0.000046	1		J_LAB
LANL	LAS LATAS-REF-1	8/15/10	142	PCB_CONG	PCB-181	74472-47-2	WTBKGD-10-17367	BKGD	UF		10-4368	<	0.0000072	ug/L		0.0000072	0.000023	1	U	U_LAB
LANL	LAS LATAS-REF-1	8/15/10	142	PCB_CONG	PCB-181	74472-47-2	WTBKGD-10-26035	QC	UF	FD	10-4368	<	0.0000795	ug/L		0.0000795	0.000024	1	U	U_LAB
LANL	LAS LATAS-REF-1	8/15/10	144	PCB_CONG	PCB-183/PCB-185	PCB-183/185	WTBKGD-10-26035	QC	UF	FD	10-4368	<	0.0000159	ug/L		0.0000159	0.000048	1	U	U_LAB
LANL	LAS LATAS-REF-1	8/15/10	144	PCB_CONG	PCB-183/PCB-185	PCB-183/185	WTBKGD-10-17367	BKGD	UF		10-4368	<	0.0000155	ug/L		0.0000155	0.000046	1	U	U_LAB
LANL	LAS LATAS-REF-1	8/15/10	145	PCB_CONG	PCB-184	74472-48-3	WTBKGD-10-26035	QC	UF	FD	10-4368	<	0.0000795	ug/L		0.0000795	0.000024	1	U	U_LAB
LANL	LAS LATAS-REF-1	8/15/10	145	PCB_CONG	PCB-184	74472-48-3	WTBKGD-10-17367	BKGD	UF		10-4368	<	0.0000072	ug/L		0.0000072	0.000023	1	U	U_LAB
LANL	LAS LATAS-REF-1	8/15/10	146	PCB_CONG	PCB-186	74472-49-4	WTBKGD-10-17367	BKGD	UF		10-4368	<	0.0000072	ug/L		0.0000072	0.000023	1	U	U_LAB
LANL	LAS LATAS-REF-1	8/15/10	146	PCB_CONG	PCB-186	74472-49-4	WTBKGD-10-26035	QC	UF	FD	10-4368	<	0.0000795	ug/L		0.0000795	0.000024	1	U	U_LAB
LANL	LAS LATAS-REF-1	8/15/10	147	PCB_CONG	PCB-187	52663-68-0	WTBKGD-10-17367	BKGD	UF		10-4368		0.0000181	ug/L		0.0000072	0.000023	1		J_LAB
LANL	LAS LATAS-REF-1	8/15/10	147	PCB_CONG	PCB-187	52663-68-0	WTBKGD-10-26035	QC	UF	FD	10-4368		0.0000096	ug/L		0.0000795	0.000024	1		J_LAB
LANL	LAS LATAS-REF-1	8/15/10	148	PCB_CONG	PCB-188	74487-85-7	WTBKGD-10-26035	QC	UF	FD	10-4368	<	0.0000795	ug/L		0.0000795	0.000024	1	U	U_LAB
LANL	LAS LATAS-REF-1	8/15/10	148	PCB_CONG	PCB-188	74487-85-7	WTBKGD-10-17367	BKGD	UF		10-4368	<	0.0000072	ug/L		0.0000072	0.000023	1	U	U_LAB
LANL	LAS LATAS-REF-1	8/15/10	149	PCB_CONG	PCB-189	39635-31-9	WTBKGD-10-17367	BKGD	UF		10-4368	<	0.0000072	ug/L		0.0000072	0.000023	1	U	U_LAB
LANL	LAS LATAS-REF-1	8/15/10	149	PCB_CONG	PCB-189	39635-31-9	WTBKGD-10-26035	QC	UF	FD	10-4368	<	0.0000795	ug/L		0.0000795	0.000024	1	U	U_LAB
LANL	LAS LATAS-REF-1	8/15/10	151	PCB_CONG	PCB-191	74472-50-7	WTBKGD-10-17367	BKGD	UF		10-4368	<	0.0000072	ug/L		0.0000072	0.000023	1	U	U_LAB
LANL	LAS LATAS-REF-1	8/15/10	151	PCB_CONG	PCB-191	74472-50-7	WTBKGD-10-26035	QC	UF	FD	10-4368	<	0.0000795	ug/L		0.0000795	0.000024	1	U	U_LAB
LANL	LAS LATAS-REF-1	8/15/10	152	PCB_CONG	PCB-192	74472-51-8	WTBKGD-10-26035	QC	UF	FD	10-4368	<	0.0000795	ug/L		0.0000795	0.000024	1	U	U_LAB
LANL	LAS LATAS-REF-1	8/15/10	152	PCB_CONG	PCB-192	74472-51-8	WTBKGD-10-17367	BKGD	UF		10-4368	<	0.0000072	ug/L		0.0000072	0.000023	1	U	U_LAB
LANL	LAS LATAS-REF-1	8/15/10	154	PCB_CONG	PCB-195	52663-78-2	WTBKGD-10-17367	BKGD	UF		10-4368	<	0.0000072	ug/L		0.0000072	0.000023	1	U	U_LAB
LANL	LAS LATAS-REF-1	8/15/10	154	PCB_CONG	PCB-195	52663-78-2	WTBKGD-10-26035	QC	UF	FD	10-4368	<	0.0000795	ug/L		0.0000795	0.000024	1	U	U_LAB
LANL	LAS LATAS-REF-1	8/15/10	156	PCB_CONG	PCB-197/PCB-200	PCB-197/200	WTBKGD-10-26035	QC	UF	FD	10-4368	<	0.0000159	ug/L		0.0000159	0.000048	1	U	U_LAB
LANL	LAS LATAS-REF-1	8/15/10	156	PCB_CONG	PCB-197/PCB-200	PCB-197/200	WTBKGD-10-17367	BKGD	UF		10-4368	<	0.0000155	ug/L		0.0000155	0.000046	1	U	U_LAB
LANL	LAS LATAS-REF-1	8/15/10	157	PCB_CONG	PCB-198/PCB-199	PCB-198/199	WTBKGD-10-17367	BKGD	UF		10-4368	<	0.0000155	ug/L		0.0000155	0.000046	1	U	U_LAB
LANL	LAS LATAS-REF-1	8/15/10	157	PCB_CONG	PCB-198/PCB-199	PCB-198/199	WTBKGD-10-26035	QC	UF	FD	10-4368	<	0.0000159	ug/L		0.0000159	0.000048	1	U	U_LAB
LANL	LAS LATAS-REF-1	8/15/10	159	PCB_CONG	PCB-202	2136-99-4	WTBKGD-10-26035	QC	UF	FD	10-4368	<	0.0000795	ug/L		0.0000795	0.000024	1	U	U_LAB
LANL	LAS LATAS-REF-1	8/15/10	159	PCB_CONG	PCB-202	2136-99-4	WTBKGD-10-17367	BKGD	UF		10-4368	<	0.0000072	ug/L		0.0000072	0.000023	1	U	U_LAB
LANL	LAS LATAS-REF-1	8/15/10	160	PCB_CONG	PCB-203	52663-76-0	WTBKGD-10-17367	BKGD	UF		10-4368	<	0.0000072	ug/L		0.0000072	0.000023	1	U	U_LAB
LANL	LAS LATAS-REF-1	8/15/10	160	PCB_CONG	PCB-203	52663-76-0	WTBKGD-10-26035	QC	UF	FD	10-4368	<	0.0000795	ug/L		0.0000795	0.000024	1	U	U_LAB
LANL	LAS LATAS-REF-1	8/15/10	161	PCB_CONG	PCB-204	74472-52-9	WTBKGD-10-17367	BKGD	UF		10-4368	<	0.0000072	ug/L		0.0000072	0.000023	1	U	U_LAB
LANL	LAS LATAS-REF-1	8/15/10	161	PCB_CONG	PCB-204	74472-52-9	WTBKGD-10-26035	QC	UF	FD	10-4368	<	0.0000795	ug/L		0.0000795	0.000024	1	U	U_LAB
LANL	LAS LATAS-REF-1	8/15/10	162	PCB_CONG	PCB-205	74472-53-0	WTBKGD-10-17367	BKGD	UF		10-4368	<	0.0000072	ug/L		0.0000072	0.000023	1	U	U_LAB
LANL	LAS LATAS-REF-1	8/15/10	162	PCB_CONG	PCB-205	74472-53-0	WTBKGD-10-26035	QC	UF	FD	10-4368	<	0.0000795	ug/L		0.0000795	0.000024	1	U	U_LAB
LANL	LAS LATAS-REF-1	8/15/10	163	PCB_CONG	PCB-206	40186-72-9	WTBKGD-10-17367	BKGD	UF		10-4368	<	0.0000072	ug/L		0.0000072	0.000023	1	U	U_LAB
LANL	LAS LATAS-REF-1	8/15/10	163	PCB_CONG	PCB-206	40186-72-9	WTBKGD-10-26035	QC	UF	FD	10-4368	<	0.0000795	ug/L		0.0000795	0.000024	1	U	U_LAB
LANL	LAS LATAS-REF-1	8/15/10	166	PCB_CONG	PCB-209	2051-24-3	WTBKGD-10-26035	QC	UF	FD	10-4368	<	0.0000795	ug/L		0.0000795	0.000024	1	U	U_LAB
LANL	LAS LATAS-REF-1	8/15/10	166	PCB_CONG	PCB-209	2051-24-3	WTBKGD-10-17367	BKGD	UF		10-4368	<	0.0000072	ug/L		0.0000072	0.000023	1	U	U_LAB
LANL	LAS LATAS-REF-1	8/15/10	167	PCB_CONG	Total monoCB	27323-18-8	WTBKGD-10-26035	QC	UF	FD	10-4368	<	0	ug/L			0.000024	1	U	U_LAB
LANL	LAS LATAS-REF-1	8/15/10	167	PCB_CONG	Total monoCB	27323-18-8	WTBKGD-10-17367	BKGD	UF		10-4368	<	0	ug/L			0.000023	1	U	U_LAB
LANL	LAS LATAS-REF-1	8/15/10	168	PCB_CONG	Total diCB	25512-42-9	WTBKGD-10-26035	QC	UF	FD	10-4368	<	0	ug/L			0.000024	1	U	U_LAB
LANL	LAS LATAS-REF-1	8/15/10	168	PCB_CONG	Total diCB	25512-42-9	WTBKGD-10-17367	BKGD	UF		10-4368	<	0	ug/L			0.000023	1	U	U_LAB
LANL	LAS LATAS-REF-1	8/15/10	169	PCB_CONG	Total triCB	25323-68-6	WTBKGD-10-17367	BKGD	UF		10-4368	<	0	ug/L			0.000023	1	U	U_LAB
LANL	LAS LATAS-REF-1	8/15/10	169	PCB_CONG	Total triCB	25323-68-6	WTBKGD-10-26035	QC	UF	FD	10-4368	<	0	ug/L			0.000024	1	U	U_LAB
LANL	LAS LATAS-REF-1	8/15/10	170	PCB_CONG	Total tetraCB	26914-33-0	WTBKGD-10-26035	QC	UF	FD	10-4368		0.0000112	ug/L			0.000024	1		J
LANL	LAS LATAS-REF-1	8/15/10	170	PCB_CONG	Total tetraCB	26914-33-0	WTBKGD-10-17367	BKGD	UF		10-4368		0.0000205	ug/L			0.000023	1		J
LANL	LAS LATAS-REF-1	8/15/10	171	PCB_CONG	Total pentaCB	25429-29-2	WTBKGD-10-17367	BKGD	UF		10-4368		0.0000598	ug/L			0.000023	1		J
LANL	LAS LATAS-REF-1	8/15/10	171	PCB_CONG	Total pentaCB	25429-29-2	WTBKGD-10-26035	QC	UF	FD	10-4368		0.0000152	ug/L			0.000024	1		J
LANL	LAS LATAS-REF-1	8/15/10	172	PCB_CONG	Total hexaCB	26601-64-9	WTBKGD-10-26035	QC	UF	FD	10-4368	<	0	ug/L			0.000024	1	U	U_LAB
LANL	LAS LATAS-REF-1	8/15/10	172	PCB_CONG	Total hexaCB	26601-64-9	WTBKGD-10-17367	BKGD	UF		10-4368		0.000187	ug/L			0.000023	1		J
LANL	LAS LATAS-REF-1	8/15/10	173	PCB_CONG	Total heptaCB	28655-71-2	WTBKGD-10-26035	QC	UF	FD	10-4368		0.0000096	ug/L			0.000024	1		J
LANL	LAS LATAS-REF-1	8/15/10	173	PCB_CONG	Total heptaCB	28655-71-2	WTBKGD-10-17367	BKGD	UF		10-4368		0.0000759	ug/L			0.000023	1		J
LANL	LAS LATAS-REF-1	8/15/10	176	PCB_CONG	Total decaCB	DECACB(Total)	WTBKGD-10-26035	QC	UF	FD	10-4368	<	0	ug/L			0.000024	1	U	U_LAB
LANL	LAS LATAS-REF-1	8/15/10	176	PCB_CONG	Total decaCB	DECACB(Total)	WTBKGD-10-17367	BKGD	UF		10-4368	<	0	ug/L			0.000023	1	U	U_LAB
LANL	LAS LATAS-REF-1	8/15/10	177	PCB_CONG	Total PCB	1336-36-3	WTBKGD-10-17367	BKGD	UF		10-4368		0.000344	ug/L			0.000023	1		
LANL	LAS LATAS-REF-1	8/15/10	177	PCB_CONG	Total PCB	1336-36-3	WTBKGD-10-26035	QC	UF	FD	10-4368		0.000036	ug/L			0.000024	1		
LANL	LAS LATAS-REF-2	7/22/10	003	PCB_CONG	PCB-3	2051-62-9	WTBKGD-10-17375	BKGD	UF		10-4032	<	0.0000127	ug/L		0.0000127	0.000038	1	UJ	C83a
LANL	LAS LATAS-REF-2	7/22/10	004	PCB_CONG	PCB-4	13029-08-8	WTBKGD-10-17375	BKGD	UF		10-4032	<	0.0000636	ug/L		0.0000636	0.00019	1	UJ	C83a
LANL	LAS LATAS-REF-2	7/22/10	005	PCB_CONG	PCB-5	16605-91-7	WTBKGD-10-17375	BKGD	UF		10-4032	<	0.0000636	ug/L		0.0000636	0.00019	1	UJ	C83a
LANL	LAS LATAS-REF-2	7/22/10	006	PCB_CONG	PCB-6	35569-80-6	WTBKGD-10-17375	BKGD	UF		10-4032	<	0.0000127	ug/L		0.0000127	0.000038	1	UJ	C83a
LANL	LAS LATAS-REF-2	7/22/10	007	PCB_CONG	PCB-7	31284-50-3	WTBKGD-10-17375	BKGD	UF		10-4032	<	0.0000636	ug/L		0.0000636	0.00019	1	UJ	C83a
LANL	LAS LATAS-REF-2	7/22/10	008	PCB_CONG	PCB-8	34883-43-7	WTBKGD-10-17375	BKGD	UF		10-4032		0.000349	ug/L		0.0000636	0.00019	1	J+	C83a
LANL	LAS LATAS-REF-2	7/22/10	009	PCB_CONG	PCB-9	34883-39-1	WTBKGD-10-17375	BKGD	UF		10-4032	<	0.0000127	ug/L		0.0000127	0.000038	1	UJ	C83a
LANL	LAS LATAS-REF-2	7/22/10	010	PCB_CONG	PCB-10	33146-45-1	WTBKGD-10-17375	BKGD	UF		10-4032	<	0.0000636	ug/L		0.0000636	0.00019	1	UJ	C83a
LANL	LAS LATAS-REF-2	7/22/10	011	PCB_CONG	PCB-11	2050-67-1	WTBKGD-10-17375	BKGD	UF		10-4032		0.00223	ug/L		0.000636	0.0076	1	J+	C83a
LANL	LAS LATAS-REF-2	7/22/10	012	PCB_CONG	PCB-12/13	PCB-12/13	WTBKGD-10-17375	BKGD	UF		10-4032	<	0.0000254	ug/L		0.0000254	0.000076	1	UJ	C83a
LANL	LAS LATAS-REF-2	7/22/10	014	PCB_CONG	PCB-15	2050-68-2	WTBKGD-10-17375	BKGD	UF		10-4032		0.000366	ug/L		0.0000636	0.00019	1	J	C84a
LANL	LAS LATAS-REF-2	7/22/10	015	PCB_CONG	PCB-16	38444-78-9	WTBKGD-10-17375	BKGD	UF		10-4032		0.0000749	ug/L		0.0000636	0.00019	1	J+	C83a
LANL	LAS LATAS-REF-2	7/22/10	017	PCB_CONG	PCB-18/PCB-30	PCB-18/30	WTBKGD-10-17375	BKGD	UF		10-4032	<	0.0000126	ug/L		0.0000254	0.000076	1	J+	C83a
LANL	LAS LATAS-REF-2	7/22/10	019	PCB_CONG	PCB-20/PCB-28	PCB-20/28	WTBKGD-10-17375	BKGD	UF		10-4032	<	0.000607	ug/L		0.0001127	0.00038	1	J	C84a
LANL	LAS LATAS-REF-2	7/22/10	020	PCB_CONG	PCB-21/PCB-33	PCB-21/33	WTBKGD-10-17375	BKGD	UF		10-4032	<	0.000284	ug/L		0.0000254	0.000076	1	J+	C83a
LANL	LAS LATAS-REF-2	7/22/10	025	PCB_CONG	PCB-26/PCB-29	PCB-26/29	WTBKGD-10-17375	BKGD	UF		10-4032	<	0.000052	ug/L		0.0000254	0.000076	1	J+	C83a
LANL	LAS LATAS-REF-2	7/22/10	026	PCB_CONG	PCB-27	38444-76-7	WTBKGD-10-17375	BKGD	UF		10-4032	<	0.0000127	ug/L		0.0000127	0.000038	1	UJ	C83a
LANL	LAS LATAS-REF-2	7/22/10	027	PCB_CONG	PCB-31	16606-02-3	WTBKGD-10-17375	BKGD	UF		10-4032		0.000403	ug/L		0.0000636	0.00019	1	J	C84a
LANL	LAS LATAS-REF-2	7/22/10	028	PCB_CONG	PCB-32	38444-77-8	WTBKGD-10-17375	BKGD	UF		10-4032		0.000074	ug/L		0.0000127	0.000038	1	J	C84a
LANL	LAS LATAS-REF-2	7/22/10	035	PCB_CONG	PCB-40/PCB-71	PCB-40/71	WTBKGD-10-17375	BKGD	UF		10-4032	<	0.0000526	ug/L		0.0000254

LANL	LAS LATAS-REF-2	7/22/10	I66	PCB_CONG	PCB-209	2051-24-3	WTBKGD-10-17375	BKGD	UF		10-4032	<	0.0000127	ug/L		0.0000127	0.000038	1	U	U_LAB
LANL	LAS LATAS-REF-2	7/22/10	I68	PCB_CONG	Total diCB	25512-42-9	WTBKGD-10-17375	BKGD	UF		10-4032		0.00295	ug/L			0.000038	1		
LANL	LAS LATAS-REF-2	7/22/10	I69	PCB_CONG	Total triCB	25323-68-6	WTBKGD-10-17375	BKGD	UF		10-4032		0.00197	ug/L			0.000038	1		
LANL	LAS LATAS-REF-2	7/22/10	I70	PCB_CONG	Total tetraCB	26914-33-0	WTBKGD-10-17375	BKGD	UF		10-4032		0.00475	ug/L			0.000038	1		
LANL	LAS LATAS-REF-2	7/22/10	I71	PCB_CONG	Total pentaCB	25429-29-2	WTBKGD-10-17375	BKGD	UF		10-4032		0.0000969	ug/L			0.000038	1		
LANL	LAS LATAS-REF-2	7/22/10	I72	PCB_CONG	Total hexaCB	26601-64-9	WTBKGD-10-17375	BKGD	UF		10-4032	<	0	ug/L			0.000038	1	U	U_LAB
LANL	LAS LATAS-REF-2	7/22/10	I73	PCB_CONG	Total heptaCB	28655-71-2	WTBKGD-10-17375	BKGD	UF		10-4032	<	0	ug/L			0.000038	1	U	U_LAB
LANL	LAS LATAS-REF-2	7/22/10	I76	PCB_CONG	Total decaCB	DECACB(Total)	WTBKGD-10-17375	BKGD	UF		10-4032	<	0	ug/L			0.000038	1	U	U_LAB
LANL	LAS LATAS-REF-2	7/22/10	I77	PCB_CONG	Total PCB	1336-36-3	WTBKGD-10-17375	BKGD	UF		10-4032		0.0055	ug/L			0.000038	1		CB19
LANL	LAS LATAS-REF-2	7/23/10	I001	PCB_CONG	PCB-1	2051-60-7	WTBKGD-10-17374	BKGD	UF		10-3914	<	0.0000752	ug/L		0.0000752	0.000023	1	U	U_LAB
LANL	LAS LATAS-REF-2	7/23/10	I002	PCB_CONG	PCB-2	2051-61-8	WTBKGD-10-17374	BKGD	UF		10-3914	<	0.0000752	ug/L		0.0000752	0.000023	1	U	U_LAB
LANL	LAS LATAS-REF-2	7/23/10	I003	PCB_CONG	PCB-3	2051-62-9	WTBKGD-10-17374	BKGD	UF		10-3914	<	0.0000752	ug/L		0.0000752	0.000023	1	U	U_LAB
LANL	LAS LATAS-REF-2	7/23/10	I004	PCB_CONG	PCB-4	13029-08-8	WTBKGD-10-17374	BKGD	UF		10-3914	<	0.0000377	ug/L		0.0000377	0.00011	1	U	U_LAB
LANL	LAS LATAS-REF-2	7/23/10	I005	PCB_CONG	PCB-5	16605-91-7	WTBKGD-10-17374	BKGD	UF		10-3914	<	0.0000752	ug/L		0.0000752	0.000023	1	U	U_LAB
LANL	LAS LATAS-REF-2	7/23/10	I006	PCB_CONG	PCB-6	25569-80-6	WTBKGD-10-17374	BKGD	UF		10-3914	<	0.0000752	ug/L		0.0000752	0.000023	1	U	U_LAB
LANL	LAS LATAS-REF-2	7/23/10	I007	PCB_CONG	PCB-7	33284-50-3	WTBKGD-10-17374	BKGD	UF		10-3914	<	0.0000752	ug/L		0.0000752	0.000023	1	U	U_LAB
LANL	LAS LATAS-REF-2	7/23/10	I008	PCB_CONG	PCB-8	34883-43-7	WTBKGD-10-17374	BKGD	UF		10-3914		0.0000156	ug/L		0.0000752	0.000023	1	J	J_LAB
LANL	LAS LATAS-REF-2	7/23/10	I009	PCB_CONG	PCB-9	34883-39-1	WTBKGD-10-17374	BKGD	UF		10-3914	<	0.0000752	ug/L		0.0000752	0.000023	1	U	U_LAB
LANL	LAS LATAS-REF-2	7/23/10	I010	PCB_CONG	PCB-10	33146-45-1	WTBKGD-10-17374	BKGD	UF		10-3914	<	0.0000377	ug/L		0.0000377	0.00011	1	U	U_LAB
LANL	LAS LATAS-REF-2	7/23/10	I011	PCB_CONG	PCB-11	2050-67-1	WTBKGD-10-17374	BKGD	UF		10-3914	<	0.0000377	ug/L		0.0000377	0.00011	1	U	U_LAB
LANL	LAS LATAS-REF-2	7/23/10	I012	PCB_CONG	PCB-12/PCB-13	PCB-12/13	WTBKGD-10-17374	BKGD	UF		10-3914	<	0.0000151	ug/L		0.0000151	0.000045	1	U	U_LAB
LANL	LAS LATAS-REF-2	7/23/10	I014	PCB_CONG	PCB-15	2050-68-2	WTBKGD-10-17374	BKGD	UF		10-3914	<	0.0000752	ug/L		0.0000752	0.000023	1	U	U_LAB
LANL	LAS LATAS-REF-2	7/23/10	I015	PCB_CONG	PCB-16	38444-78-9	WTBKGD-10-17374	BKGD	UF		10-3914	<	0.0000377	ug/L		0.0000377	0.00011	1	U	U_LAB
LANL	LAS LATAS-REF-2	7/23/10	I017	PCB_CONG	PCB-18/PCB-30	PCB-18/30	WTBKGD-10-17374	BKGD	UF		10-3914	<	0.0000252	ug/L		0.0000151	0.000045	1	J	J_LAB
LANL	LAS LATAS-REF-2	7/23/10	I019	PCB_CONG	PCB-20/PCB-28	PCB-20/28	WTBKGD-10-17374	BKGD	UF		10-3914		0.0000296	ug/L		0.0000151	0.000045	1	J	J_LAB
LANL	LAS LATAS-REF-2	7/23/10	I020	PCB_CONG	PCB-21/PCB-33	PCB-21/33	WTBKGD-10-17374	BKGD	UF		10-3914		0.0000152	ug/L		0.0000151	0.000045	1	J	J_LAB
LANL	LAS LATAS-REF-2	7/23/10	I025	PCB_CONG	PCB-26/PCB-29	PCB-26/29	WTBKGD-10-17374	BKGD	UF		10-3914	<	0.0000151	ug/L		0.0000151	0.000045	1	U	U_LAB
LANL	LAS LATAS-REF-2	7/23/10	I026	PCB_CONG	PCB-27	38444-76-7	WTBKGD-10-17374	BKGD	UF		10-3914	<	0.0000752	ug/L		0.0000752	0.000023	1	U	U_LAB
LANL	LAS LATAS-REF-2	7/23/10	I027	PCB_CONG	PCB-31	16606-02-3	WTBKGD-10-17374	BKGD	UF		10-3914	<	0.0000377	ug/L		0.0000752	0.000023	1		
LANL	LAS LATAS-REF-2	7/23/10	I028	PCB_CONG	PCB-32	38444-77-8	WTBKGD-10-17374	BKGD	UF		10-3914		0.0000819	ug/L		0.0000752	0.000023	1	J	J_LAB
LANL	LAS LATAS-REF-2	7/23/10	I035	PCB_CONG	PCB-40/PCB-71	PCB-40/71	WTBKGD-10-17374	BKGD	UF		10-3914		0.00003	ug/L		0.0000151	0.000045	1	J	J_LAB
LANL	LAS LATAS-REF-2	7/23/10	I039	PCB_CONG	PCB-44/PCB-47/PCB-65	PCB-44/47/65	WTBKGD-10-17374	BKGD	UF		10-3914		0.000188	ug/L		0.0000226	0.000068	1		
LANL	LAS LATAS-REF-2	7/23/10	I040	PCB_CONG	PCB-45/PCB-51	PCB-45/51	WTBKGD-10-17374	BKGD	UF		10-3914	<	0.0000151	ug/L		0.0000151	0.000045	1	U	U_LAB
LANL	LAS LATAS-REF-2	7/23/10	I043	PCB_CONG	PCB-49/PCB-69	PCB-49/69	WTBKGD-10-17374	BKGD	UF		10-3914		0.000102	ug/L		0.0000151	0.000045	1		
LANL	LAS LATAS-REF-2	7/23/10	I044	PCB_CONG	PCB-50/PCB-53	PCB-50/53	WTBKGD-10-17374	BKGD	UF		10-3914	<	0.0000151	ug/L		0.0000151	0.000045	1	U	U_LAB
LANL	LAS LATAS-REF-2	7/23/10	I045	PCB_CONG	PCB-52	35693-99-3	WTBKGD-10-17374	BKGD	UF		10-3914		0.000674	ug/L		0.0000752	0.00003	1		
LANL	LAS LATAS-REF-2	7/23/10	I046	PCB_CONG	PCB-54	15968-05-5	WTBKGD-10-17374	BKGD	UF		10-3914	<	0.0000752	ug/L		0.0000752	0.000023	1	U	U_LAB
LANL	LAS LATAS-REF-2	7/23/10	I051	PCB_CONG	PCB-59/PCB-62/PCB-75	PCB-59/62/75	WTBKGD-10-17374	BKGD	UF		10-3914	<	0.0000226	ug/L		0.0000226	0.000068	1	U	U_LAB
LANL	LAS LATAS-REF-2	7/23/10	I052	PCB_CONG	PCB-60	33025-41-1	WTBKGD-10-17374	BKGD	UF		10-3914	<	0.000019	ug/L		0.0000752	0.000023	1	J	J_LAB
LANL	LAS LATAS-REF-2	7/23/10	I053	PCB_CONG	PCB-61/PCB-70/PCB-74/PCB-76	PCB-61/70/74/76	WTBKGD-10-17374	BKGD	UF		10-3914		0.000513	ug/L		0.00003	0.00009	1		
LANL	LAS LATAS-REF-2	7/23/10	I055	PCB_CONG	PCB-64	52663-58-8	WTBKGD-10-17374	BKGD	UF		10-3914		0.0000597	ug/L		0.0000752	0.000023	1		
LANL	LAS LATAS-REF-2	7/23/10	I056	PCB_CONG	PCB-66	32598-10-0	WTBKGD-10-17374	BKGD	UF		10-3914		0.000123	ug/L		0.0000752	0.000023	1		
LANL	LAS LATAS-REF-2	7/23/10	I059	PCB_CONG	PCB-72	41464-42-0	WTBKGD-10-17374	BKGD	UF		10-3914	<	0.0000752	ug/L		0.0000752	0.000023	1	U	U_LAB
LANL	LAS LATAS-REF-2	7/23/10	I061	PCB_CONG	PCB-77	32598-13-3	WTBKGD-10-17374	BKGD	UF		10-3914		0.0000297	ug/L		0.0000752	0.000023	1		
LANL	LAS LATAS-REF-2	7/23/10	I065	PCB_CONG	PCB-81	70362-50-4	WTBKGD-10-17374	BKGD	UF		10-3914	<	0.0000752	ug/L		0.0000752	0.000023	1	U	U_LAB
LANL	LAS LATAS-REF-2	7/23/10	I069	PCB_CONG	PCB-85/PCB-116/PCB-117	PCB-85/116/117	WTBKGD-10-17374	BKGD	UF		10-3914		0.000152	ug/L		0.0000226	0.000068	1		
LANL	LAS LATAS-REF-2	7/23/10	I070	PCB_CONG	PCB-86/87/97/109/119/125	PCB86+?/97/109+19+25	WTBKGD-10-17374	BKGD	UF		10-3914		0.000785	ug/L		0.000451	0.00014	1		
LANL	LAS LATAS-REF-2	7/23/10	I073	PCB_CONG	PCB-90/PCB-101/PCB-113	PCB-90/101/113	WTBKGD-10-17374	BKGD	UF		10-3914		0.0011	ug/L		0.0000226	0.000068	1		
LANL	LAS LATAS-REF-2	7/23/10	I074	PCB_CONG	PCB-92	52663-61-3	WTBKGD-10-17374	BKGD	UF		10-3914		0.000185	ug/L		0.0000752	0.000023	1		
LANL	LAS LATAS-REF-2	7/23/10	I075	PCB_CONG	PCB-93/PCB-100	PCB-93/100	WTBKGD-10-17374	BKGD	UF		10-3914	<	0.0000151	ug/L		0.0000151	0.000045	1	U	U_LAB
LANL	LAS LATAS-REF-2	7/23/10	I079	PCB_CONG	PCB-98/PCB-102	PCB-98/102	WTBKGD-10-17374	BKGD	UF		10-3914	<	0.0000151	ug/L		0.0000151	0.000045	1	U	U_LAB
LANL	LAS LATAS-REF-2	7/23/10	I083	PCB_CONG	PCB-105	32598-14-4	WTBKGD-10-17374	BKGD	UF		10-3914		0.000398	ug/L		0.0000377	0.00011	1		
LANL	LAS LATAS-REF-2	7/23/10	I086	PCB_CONG	PCB-108/PCB-124	PCB-108/124	WTBKGD-10-17374	BKGD	UF		10-3914		0.0000377	ug/L		0.0000151	0.000045	1	J	J_LAB
LANL	LAS LATAS-REF-2	7/23/10	I087	PCB_CONG	PCB-110/PCB-115	PCB-110/115	WTBKGD-10-17374	BKGD	UF		10-3914		0.00134	ug/L		0.0000151	0.000045	1		
LANL	LAS LATAS-REF-2	7/23/10	I089	PCB_CONG	PCB-112	74472-36-9	WTBKGD-10-17374	BKGD	UF		10-3914	<	0.0000752	ug/L		0.0000752	0.000023	1	U	U_LAB
LANL	LAS LATAS-REF-2	7/23/10	I090	PCB_CONG	PCB-114	74472-37-0	WTBKGD-10-17374	BKGD	UF		10-3914		0.0000179	ug/L		0.0000752	0.000023	1	J	J_LAB
LANL	LAS LATAS-REF-2	7/23/10	I091	PCB_CONG	PCB-118	31508-00-6	WTBKGD-10-17374	BKGD	UF		10-3914		0.00106	ug/L		0.0000752	0.000023	1		
LANL	LAS LATAS-REF-2	7/23/10	I094	PCB_CONG	PCB-122	76842-07-4	WTBKGD-10-17374	BKGD	UF		10-3914	<	0.0000752	ug/L		0.0000752	0.000023	1	U	U_LAB
LANL	LAS LATAS-REF-2	7/23/10	I095	PCB_CONG	PCB-123	65510-44-3	WTBKGD-10-17374	BKGD	UF		10-3914	<	0.0000377	ug/L		0.0000377	0.00011	1	U	U_LAB
LANL	LAS LATAS-REF-2	7/23/10	I096	PCB_CONG	PCB-126	57465-28-8	WTBKGD-10-17374	BKGD	UF		10-3914	<	0.0000752	ug/L		0.0000752	0.000023	1	U	U_LAB
LANL	LAS LATAS-REF-2	7/23/10	I098	PCB_CONG	PCB-128/PCB-166	PCB-128/166	WTBKGD-10-17374	BKGD	UF		10-3914		0.000169	ug/L		0.0000151	0.000045	1		
LANL	LAS LATAS-REF-2	7/23/10	I099	PCB_CONG	PCB-129/PCB-138/PCB-163	PCB-129/138/163	WTBKGD-10-17374	BKGD	UF		10-3914		0.00105	ug/L		0.0000226	0.000068	1		
LANL	LAS LATAS-REF-2	7/23/10	I105	PCB_CONG	PCB-135/PCB-151	PCB-135/151	WTBKGD-10-17374	BKGD	UF		10-3914		0.000202	ug/L		0.0000151	0.000045	1		
LANL	LAS LATAS-REF-2	7/23/10	I108	PCB_CONG	PCB-139/PCB-140	PCB-139/140	WTBKGD-10-17374	BKGD	UF		10-3914	<	0.0000176	ug/L		0.0000151	0.000045	1	J	J_LAB
LANL	LAS LATAS-REF-2	7/23/10	I110	PCB_CONG	PCB-142	41411-61-4	WTBKGD-10-17374	BKGD	UF		10-3914	<	0.0000752	ug/L		0.0000752	0.000023	1	U	U_LAB
LANL	LAS LATAS-REF-2	7/23/10	I111	PCB_CONG	PCB-143	68194-15-0	WTBKGD-10-17374	BKGD	UF		10-3914	<	0.0000752	ug/L		0.0000752	0.000023	1	U	U_LAB
LANL	LAS LATAS-REF-2	7/23/10	I115	PCB_CONG	PCB-147/PCB-149	PCB-147/149	WTBKGD-10-17374	BKGD	UF		10-3914		0.00579	ug/L		0.0000151	0.00005	1		
LANL	LAS LATAS-REF-2	7/23/10	I119	PCB_CONG	PCB-153/PCB-168	PCB-153/168	WTBKGD-10-17374	BKGD	UF		10-3914		0.0062	ug/L		0.0000151	0.00005	1		
LANL	LAS LATAS-REF-2	7/23/10	I122	PCB_CONG	PCB-156/PCB-157	PCB-156/157	WTBKGD-10-17374	BKGD	UF		10-3914		0.000151	ug/L		0.0000151	0.000045	1		
LANL	LAS LATAS-REF-2	7/23/10	I125	PCB_CONG	PCB-160	41411-62-5	WTBKGD-10-17374	BKGD	UF		10-3914	<	0.0000752	ug/L		0.0000752	0.000023	1	U	U_LAB
LANL	LAS LATAS-REF-2	7/23/10	I126	PCB_CONG	PCB-161	74472-43-8	WTBKGD-10-17374	BKGD	UF		10-3914	<	0.0000752	ug/L		0.0000752	0.000023	1	U	U_LAB
LANL	LAS LATAS-REF-2	7/23/10	I127	PCB_CONG	PCB-162	39635-34-2	WTBKGD-10-17374	BKGD	UF		10-3914	<	0.0000752	ug/L		0.0000752	0.000023	1	U	U_LAB
LANL	LAS LATAS-REF-2	7/23/10	I128	PCB_CONG	PCB-164	74472-45-0	WTBKGD-10-17374	BKGD	UF		10-3914		0.0000619	ug/L		0.0000752	0.000023	1	J	J_LAB
LANL	LAS LATAS-REF-2	7/23/10	I129	PCB_CONG	PCB-165	74472-46-1	WTBKGD-10-17374	BKGD	UF		10-3914	<	0.0000752	ug/L		0.0000752	0.000023	1	U	U_LAB
LANL	LAS LATAS-REF-2	7/23/10	I130	PCB_CONG	PCB-167	52663-72-6	WTBKGD-10-17374	BKGD	UF		10-3914		0.0000498	ug/L		0.0000752	0.000023	1		
LANL	LAS LATAS-REF-2	7/23/10	I131	PCB_CONG	PCB-169	32774-16-6	WTBKGD-10-17374	BKGD	UF		10-3914	<	0.0000752	ug/L		0.0000752	0.000023	1	U	U_LAB
LANL	LAS LATAS-REF-2	7/23/10	I132	PCB_CONG	PCB-170	35065-30-6	WTBKGD-10-17374	BKGD	UF		10-3914		0.0000821	ug/L		0.0000752	0.000023	1	J	J_LAB
LANL	LAS LATAS-REF-2	7/23/10	I133	PCB_CONG	PCB-171/PCB-173	PCB-171/173	WTBKGD-10-17374	BKGD	UF		10-3914		0.0000248	ug/L		0.0000151	0.000045	1		
LANL	LAS LATAS-REF-2	7/23/10	I141	PCB_CONG	PCB-180/PCB-193	PCB-180/193	WTBKGD-10-17374	BKGD	UF		10-3914		0.000119	ug/L		0.0000151	0.000045	1		
LANL	LAS LATAS-REF-2	7/23/10	I142	PCB_CONG	PCB-181	74472-47-2	WTBKGD-10-17374	BKGD	UF		10-3914	<	0.0000752	ug/L		0.0000752	0.000023	1	U	U_LAB
LANL	LAS LATAS-REF-2	7/23/10	I144	PCB_CONG	PCB-183/PCB-185	PCB-183/185	WTBKGD-10-17374	BKGD	UF		10-3914		0.0000403	ug/L		0.0000151	0.000045	1	J	J_LAB
LANL	LAS LATAS-REF-2	7/23/10	I145	PCB_CONG	PCB-184	74472-48-3	WTBKGD-10-17374	BKGD	UF		10-3914	<	0.0000752	ug/L		0.0000752	0.000023	1	U	U_LAB
LANL	LAS LATAS-REF-2	7/23/10	I146	PCB_CONG	PCB-186	74472-49-4	WTBKGD-10-17374	BKGD	UF		10-3914	<	0.0000752	ug/L		0.0000752	0.000023	1	U	U_LAB
LANL	LAS LATAS-REF-2	7/23/10	I147	PCB_CONG	PCB-187	52663-68-0	WTBKGD-10-17374	BKGD	UF		10-3914		0.0000514	ug/L		0.0000752	0.000023	1		
LANL	LAS LATAS-REF-2	7/23/10	I148	PCB_CONG	PCB-188	74487-85-7	WTBKGD-10-17374	BKGD	UF		10-3914	<	0.0000752	ug/L		0.0000752	0.000023	1	U	U_LAB
LANL	LAS LATAS-REF-2	7/23/10	I149	PCB_CONG	PCB-189	39635-31-9	WTBKGD-10-17374	BKGD	UF		10-3914	<	0.0000752	ug/L		0.0000752	0.000023	1	U	U_LAB
LANL	LAS LATAS-REF-2	7/23/10	I151	PCB_CONG	PCB-191	74472-50-7	WTBKGD-10-17374	BKGD	UF		10-3914	<	0.0000752	ug/L		0.0000752	0.000023	1	U	U_LAB
LANL	LAS LATAS-REF-2	7/23/10	I152	PCB_CONG	PCB-192	74472-51-8	WTBKGD-10-17374	BKGD	UF		10-3914	<	0.0000752	ug/L		0.0000752	0.000023	1	U	U_LAB
LANL	LAS LATAS-REF-2	7/23/10	I154	PCB_CONG	PCB-195	52663-78-2	WTBKGD-10-17374	BKGD	UF		10-3914	<	0.0000752	ug/L		0.0000752	0.000023	1	U	U_LAB
LANL	LAS LATAS-REF-2	7/23/10	I156	PCB_CONG	PCB-197/PCB-200	PCB-197/200	WTBKGD-10-17374	BKGD	UF		10-3914	<	0.0000151	ug/L		0.0000151	0.000045	1	U	U_LAB
LANL	LAS LATAS-REF-2	7/23/10	I157	PCB_CONG	PCB-198/PCB-199	PCB-198/199	WTBKGD-10-17374	BKGD	UF		10-3914		0.0000241	ug/L		0.0000151	0.000045	1	J	J_LAB
LANL	LAS LATAS-REF-2	7/23/10	I159	PCB_CONG	PCB-202	2136-99-4	WTBKGD-10-17374	BKGD	UF		10-3914	<	0.0000752	ug/L		0.0000752	0.000023	1	U	U_LAB
LANL	LAS LATAS-REF-2	7/23/10	I160	PCB_CONG	PCB-203	52663-76-0	WTBKGD-10-17374	BKGD	UF		10-3914		0.000013	ug/L		0.0000752	0.000023	1	J	J_LAB
LANL	LAS LATAS-REF-2	7/23/10	I161	PCB_CONG	PCB-204	74472-52-9	WTBKGD-10-17374	BKGD	UF		10-3914	<	0.0000752	ug/L		0.0000752	0.000023	1	U	U_LAB
LANL	LAS LATAS-REF-2	7/23/10	I162	PCB_CONG	PCB-205	74472-53-0	WTBKGD-10-17374	BKGD	UF		10-3914	<	0.0000752	ug/L		0.0000752	0.000023	1	U	U_LAB
LANL	LAS LATAS-REF-2	7/23/10	I163	PCB_CONG	PCB-206	40186-72-9	WTBKGD-10-17374	BKGD	UF		10-3914		0.0000249	ug/L		0.0000752	0.000023	1	J	J_LAB
LANL	LAS LATAS-REF-2	7/23/10	I166	PCB_CONG	PCB-209	2051-24-3	WTBKGD-10-17374	BKGD	UF		10-3914	<	0.0000752	ug/L		0.0000752	0.000023	1	U	U_LAB
LANL	LAS LATAS-REF-2	7/23/10	I167	PCB_CONG	Total monoCB	27323-18-8	WTBKGD-10-17374	BKGD	UF		10-3914	<	0	ug/L			0.000023	1	U	U_LAB
LANL	LAS LATAS-REF-2	7/23/10	I168	PCB_CONG	Total diCB	25512-42-9	WTBKGD-10-17374	BKGD	UF		10-3914		0.0000156	ug/L			0.000023	1		
LANL	LAS LATAS-REF-2	7/23/10	I169	PCB_CONG	Total triCB	25323-68-6	WTBKGD-10-17374	BKGD	UF		10-3914		0.000147	ug/L			0.000023	1		
LANL	LAS LATAS-REF-2	7/23/10	I170	PCB_CONG	Total tetraCB	26914-33-0	WTBKGD-10-17374	BKGD	UF		10-3914		0.00181	ug/L			0.000023	1		
LANL	LAS LATAS-REF-2	7/23/10	I171	PCB_CONG	Total pentaCB	25429-29-2	WTBKGD-10-17374	BKGD	UF		10-3914		0.0069	ug/L			0.000023	1		
LANL	LAS LATAS-REF-2	7/23/10	I172	PCB_CONG	Total hexaCB	26601-64-9	WTBKGD-10-17374	BKGD	UF		10-3914		0.00393	ug/L			0.000023	1		
LANL	LAS LATAS-REF-2	7/23/10	I173	PCB_CONG	Total heptaCB	28655-71-2	WTBKGD-10-17374	BKGD	UF		10-3914		0.000439	ug/L			0.000023	1		
LANL	LAS LATAS-REF-2	7/23/10	I176	PCB_CONG	Total decaCB	DECACB(Total)	WTBKGD-10-17374	BKGD	UF		10-3914	<	0	ug/L			0.000023	1	U	U_LAB
LANL	LAS LATAS-REF-2	7/23/10	I177	PCB_CONG	Total PCB	1336-36-3	WTBKGD-10-17374	BKGD	UF		10-3914		0.0133	ug/L			0.000023	1		
LANL	LAS LATAS-REF-2	7/31/10	I001	PCB_CONG	PCB-1	2051-60-7	WTBKGD-10-17376	BKGD	UF		10-4120	<	0.0000126	ug/L		0.0000126	0.000038	1	U	U_LAB
LANL	LAS LATAS-REF-2	7/31/10	I002	PCB_CONG	PCB-2	2051-61-8	WTBKGD-10-17376	BKGD	UF		10-4120	<	0.0000126	ug/L		0.0000126	0.000038	1	U	U_LAB
LANL	LAS LATAS-REF-2	7/31/10	I003	PCB_CONG	PCB-3	2051-62-9	WTBKGD-10-17376	BKGD	UF		10-4120	<	0.0000126	ug/L		0.0000126	0.000038	1	U	U_LAB
LANL	LAS LATAS-REF-2	7/31/10	I004	PCB_CONG	PCB-4	13029-08-8	WTBKGD-10-17376	BKGD	UF		10-4120	<	0.0000633	ug/L		0.0000633	0.00019	1	U	U_LAB
LANL	LAS LATAS-REF-2	7/31/10	I005	PCB_CONG	PCB-5	16605-91-7	WTBKGD-10-17376	BKGD	UF		10-4120	<	0.0000633	ug/L		0.0000633	0.00019	1	U	U_LAB
LANL	LAS LATAS-REF-2	7/31/10	I006	PCB_CONG	PCB-6	25569-80-6	WTBKGD-10-17376	BKGD	UF		10-4120	<	0.0000195	ug/L		0.0000126	0.000038	1	J	J_LAB
LANL	LAS LATAS-REF-2	7/31/10	I007	PCB_CONG	PCB-7	33284-50-3	WTBKGD-10-17376	BKGD	UF		10-4120	<	0.0000633	ug/L		0.0000633	0.00019	1	U	U_LAB
LANL	LAS LATAS-REF-2	7/31/10	I008	PCB_CONG	PCB-8	34883-43-7	WTBKGD-10-17376	BKGD	UF		10-4120		0.000137	ug/L		0.0000633	0.00019	1	J	J_LAB
LANL	LAS LATAS-REF-2	7/31/10	I009	PCB_CONG	PCB-9	34883-39-1	WTBKGD-10-17376	BKGD	UF		10-4120	<	0.0000126	ug/L		0.0000126	0.000038	1	U	U_LAB
LANL	LAS LATAS-REF-2	7/31/10	I010	PCB_CONG	PCB-10	33146-45-1	WTBKGD-10-17376	BKGD	UF		10-4120	<	0.0000633	ug/L		0.0000633	0.00019	1	U	U_LAB
LANL	LAS LATAS-REF-2	7/31/10	I011	PCB_CONG	PCB-11	2050-67-1	WTBKGD-10-17376	BKGD	UF		10-4120		0.000921	ug/L		0.000633	0.0076	1	J	J_LAB
LANL	LAS LATAS-REF-2	7/31/10	I012	PCB_CONG	PCB-12/PCB-13	PCB-12/13	WTBKGD-10-17376	BKGD	UF		10-4120	<	0.0000253	ug/L		0.0000253	0.000076	1	U	U_LAB
LANL	LAS LATAS-REF-2	7/31/10	I014	PCB_CONG	PCB-15	2050-68-2	WTBKGD-10-17376	BKGD	UF		10-4120	<	0.000186	ug/L		0.0000633	0.00019	1	U	CB4
LANL	LAS LATAS-REF-2	7/31/10	I015	PCB_CONG	PCB-16	38444-78-9	WTBKGD-10-17376	BKGD	UF		10-4120	<	0.0000633	ug/L		0.0000633	0.00019	1	U	U_LAB
LANL	LAS LATAS-REF-2	7/31/10	I017	PCB_CONG	PCB-18/PCB-30	PCB-18/30	WTBKGD-10-17376	BKGD	UF		10-4120	<	0.0000751	ug/L		0.0000253	0.000076	1	J	J_LAB
LANL	LAS LATAS-REF-2	7/31/10	I019	PCB_CONG	PCB-20/PCB-28	PCB-20/28	WTBKGD-10-17376	BKGD	UF		10-4120	<	0.000324	ug/L		0.000126	0.000038	1	U	CB4
LANL	LAS LATAS-REF-2	7/31/10	I020	PCB_CONG	PCB-21/PCB-33	PCB-21/33	WTBKGD-10-17376	BKGD	UF		10-4120	<	0.000167	ug/L		0.0000253	0.000076	1	U	CB4
LANL	LAS LATAS-REF-2	7/31/10	I025	PCB_CONG	PCB-26/PCB-29	PCB-26/29	WTBKGD-10-17376	BKGD	UF		10-4120	<	0.0000942	ug/L		0.0000253	0.000076	1	J	J_LAB
LANL	LAS LATAS-REF-2	7/31/10	I026	PCB_CONG	PCB-27	38444-76-7	WTBKGD-10-17376	BKGD	UF		10-4120	<	0.0000126	ug/L		0.0000126	0.000038	1	U	U_LAB
LANL	LAS LATAS-REF-2	7/31/10	I027	PCB_CONG	PCB-31	16606-02-3	WTBKGD-10-17376	BKGD	UF		10-4120	<	0.000228

LANL	LAS LATAS-REF-2	7/31/10	161	PCB_CONG	PCB-204	74472-52-9	WTBKGD-10-17376	BKGD	UF		10-4120	<	0.0000126	ug/L		0.0000126	0.000038	1	U		U_LAB
LANL	LAS LATAS-REF-2	7/31/10	162	PCB_CONG	PCB-205	74472-53-0	WTBKGD-10-17376	BKGD	UF		10-4120	<	0.0000126	ug/L		0.0000126	0.000038	1	U		U_LAB
LANL	LAS LATAS-REF-2	7/31/10	163	PCB_CONG	PCB-206	40186-72-9	WTBKGD-10-17376	BKGD	UF		10-4120		0.0000557	ug/L		0.0000126	0.000038	1			
LANL	LAS LATAS-REF-2	7/31/10	166	PCB_CONG	PCB-209	2051-24-3	WTBKGD-10-17376	BKGD	UF		10-4120		0.000025	ug/L		0.0000126	0.000038	1			
LANL	LAS LATAS-REF-2	7/31/10	167	PCB_CONG	Total monoCB	27323-18-8	WTBKGD-10-17376	BKGD	UF		10-4120	<	0	ug/L			0.000038	1	U		U_LAB
LANL	LAS LATAS-REF-2	7/31/10	168	PCB_CONG	Total diCB	25512-42-9	WTBKGD-10-17376	BKGD	UF		10-4120		0.00108	ug/L			0.000038	1			
LANL	LAS LATAS-REF-2	7/31/10	169	PCB_CONG	Total triCB	25323-68-6	WTBKGD-10-17376	BKGD	UF		10-4120		0.000166	ug/L			0.000038	1			
LANL	LAS LATAS-REF-2	7/31/10	170	PCB_CONG	Total tetraCB	26914-33-0	WTBKGD-10-17376	BKGD	UF		10-4120		0.000525	ug/L			0.000038	1			
LANL	LAS LATAS-REF-2	7/31/10	171	PCB_CONG	Total pentaCB	25429-29-2	WTBKGD-10-17376	BKGD	UF		10-4120		0.001	ug/L			0.000038	1			
LANL	LAS LATAS-REF-2	7/31/10	172	PCB_CONG	Total hexaCB	26601-64-9	WTBKGD-10-17376	BKGD	UF		10-4120		0.00104	ug/L			0.000038	1			
LANL	LAS LATAS-REF-2	7/31/10	173	PCB_CONG	Total heptaCB	28655-71-2	WTBKGD-10-17376	BKGD	UF		10-4120		0.000235	ug/L			0.000038	1			
LANL	LAS LATAS-REF-2	7/31/10	176	PCB_CONG	Total decaCB	DECACB(Total)	WTBKGD-10-17376	BKGD	UF		10-4120		0.0000412	ug/L			0.000038	1			
LANL	LAS LATAS-REF-2	7/31/10	177	PCB_CONG	Total PCB	1336-36-3	WTBKGD-10-17376	BKGD	UF		10-4120		0.00434	ug/L			0.000038	1			
LANL	LAS MARIAS-REF-1	7/22/10	001	PCB_CONG	PCB-1	2051-60-7	WTBKGD-10-17358	BKGD	UF		10-4032	<	0.00000717	ug/L		0.00000717	0.000022	1	U		U_LAB
LANL	LAS MARIAS-REF-1	7/22/10	002	PCB_CONG	PCB-2	2051-61-8	WTBKGD-10-17358	BKGD	UF		10-4032	<	0.00000717	ug/L		0.00000717	0.000022	1	U		U_LAB
LANL	LAS MARIAS-REF-1	7/22/10	003	PCB_CONG	PCB-3	2051-62-9	WTBKGD-10-17358	BKGD	UF		10-4032	<	0.00000717	ug/L		0.00000717	0.000022	1	U		U_LAB
LANL	LAS MARIAS-REF-1	7/22/10	004	PCB_CONG	PCB-4	13029-08-8	WTBKGD-10-17358	BKGD	UF		10-4032	<	0.000036	ug/L		0.000036	0.00011	1	U		U_LAB
LANL	LAS MARIAS-REF-1	7/22/10	005	PCB_CONG	PCB-5	16605-91-7	WTBKGD-10-17358	BKGD	UF		10-4032	<	0.00000717	ug/L		0.00000717	0.000022	1	U		U_LAB
LANL	LAS MARIAS-REF-1	7/22/10	006	PCB_CONG	PCB-6	25569-80-6	WTBKGD-10-17358	BKGD	UF		10-4032	<	0.00000717	ug/L		0.00000717	0.000022	1	U		U_LAB
LANL	LAS MARIAS-REF-1	7/22/10	007	PCB_CONG	PCB-7	31284-50-3	WTBKGD-10-17358	BKGD	UF		10-4032	<	0.00000717	ug/L		0.00000717	0.000022	1	U		U_LAB
LANL	LAS MARIAS-REF-1	7/22/10	008	PCB_CONG	PCB-8	34883-43-7	WTBKGD-10-17358	BKGD	UF		10-4032	<	0.00000717	ug/L		0.00000717	0.000022	1	U		U_LAB
LANL	LAS MARIAS-REF-1	7/22/10	009	PCB_CONG	PCB-9	34883-39-1	WTBKGD-10-17358	BKGD	UF		10-4032	<	0.00000717	ug/L		0.00000717	0.000022	1	U		U_LAB
LANL	LAS MARIAS-REF-1	7/22/10	010	PCB_CONG	PCB-10	33146-45-1	WTBKGD-10-17358	BKGD	UF		10-4032	<	0.000036	ug/L		0.000036	0.00011	1	U		U_LAB
LANL	LAS MARIAS-REF-1	7/22/10	011	PCB_CONG	PCB-11	2050-67-1	WTBKGD-10-17358	BKGD	UF		10-4032	<	0.000036	ug/L		0.000036	0.00011	1	U		U_LAB
LANL	LAS MARIAS-REF-1	7/22/10	012	PCB_CONG	PCB-12/PCB-13	PCB-12/13	WTBKGD-10-17358	BKGD	UF		10-4032	<	0.0000144	ug/L		0.0000144	0.000043	1	U		U_LAB
LANL	LAS MARIAS-REF-1	7/22/10	014	PCB_CONG	PCB-15	2050-68-2	WTBKGD-10-17358	BKGD	UF		10-4032	<	0.00000717	ug/L		0.00000717	0.000022	1	U		U_LAB
LANL	LAS MARIAS-REF-1	7/22/10	015	PCB_CONG	PCB-16	38444-78-9	WTBKGD-10-17358	BKGD	UF		10-4032	<	0.000036	ug/L		0.000036	0.00011	1	U		U_LAB
LANL	LAS MARIAS-REF-1	7/22/10	017	PCB_CONG	PCB-18/PCB-30	PCB-18/30	WTBKGD-10-17358	BKGD	UF		10-4032	<	0.0000144	ug/L		0.0000144	0.000043	1	U		U_LAB
LANL	LAS MARIAS-REF-1	7/22/10	019	PCB_CONG	PCB-20/PCB-28	PCB-20/28	WTBKGD-10-17358	BKGD	UF		10-4032	<	0.0000144	ug/L		0.0000144	0.000043	1	U		U_LAB
LANL	LAS MARIAS-REF-1	7/22/10	020	PCB_CONG	PCB-21/PCB-33	PCB-21/33	WTBKGD-10-17358	BKGD	UF		10-4032	<	0.0000144	ug/L		0.0000144	0.000043	1	U		U_LAB
LANL	LAS MARIAS-REF-1	7/22/10	025	PCB_CONG	PCB-26/PCB-29	PCB-26/29	WTBKGD-10-17358	BKGD	UF		10-4032	<	0.0000144	ug/L		0.0000144	0.000043	1	U		U_LAB
LANL	LAS MARIAS-REF-1	7/22/10	026	PCB_CONG	PCB-27	38444-76-7	WTBKGD-10-17358	BKGD	UF		10-4032	<	0.00000717	ug/L		0.00000717	0.000022	1	U		U_LAB
LANL	LAS MARIAS-REF-1	7/22/10	027	PCB_CONG	PCB-31	16606-02-3	WTBKGD-10-17358	BKGD	UF		10-4032	<	0.0000112	ug/L		0.0000112	0.000022	1	J		J_LAB
LANL	LAS MARIAS-REF-1	7/22/10	028	PCB_CONG	PCB-32	38444-77-8	WTBKGD-10-17358	BKGD	UF		10-4032	<	0.00000717	ug/L		0.00000717	0.000022	1	U		U_LAB
LANL	LAS MARIAS-REF-1	7/22/10	035	PCB_CONG	PCB-40/PCB-71	PCB-40/71	WTBKGD-10-17358	BKGD	UF		10-4032	<	0.0000144	ug/L		0.0000144	0.000043	1	U		U_LAB
LANL	LAS MARIAS-REF-1	7/22/10	039	PCB_CONG	PCB-44/PCB-47/PCB-65	PCB-44/47/65	WTBKGD-10-17358	BKGD	UF		10-4032	<	0.0000215	ug/L		0.0000215	0.000065	1	U		U_LAB
LANL	LAS MARIAS-REF-1	7/22/10	040	PCB_CONG	PCB-45/PCB-51	PCB-45/51	WTBKGD-10-17358	BKGD	UF		10-4032	<	0.0000144	ug/L		0.0000144	0.000043	1	U		U_LAB
LANL	LAS MARIAS-REF-1	7/22/10	043	PCB_CONG	PCB-49/PCB-69	PCB-49/69	WTBKGD-10-17358	BKGD	UF		10-4032	<	0.0000144	ug/L		0.0000144	0.000043	1	U		U_LAB
LANL	LAS MARIAS-REF-1	7/22/10	044	PCB_CONG	PCB-50/PCB-53	PCB-50/53	WTBKGD-10-17358	BKGD	UF		10-4032	<	0.0000144	ug/L		0.0000144	0.000043	1	U		U_LAB
LANL	LAS MARIAS-REF-1	7/22/10	045	PCB_CONG	PCB-52	35693-99-3	WTBKGD-10-17358	BKGD	UF		10-4032		0.0000102	ug/L		0.00000717	0.000029	1	J		J_LAB
LANL	LAS MARIAS-REF-1	7/22/10	046	PCB_CONG	PCB-54	15968-05-5	WTBKGD-10-17358	BKGD	UF		10-4032	<	0.00000717	ug/L		0.00000717	0.000022	1	U		U_LAB
LANL	LAS MARIAS-REF-1	7/22/10	051	PCB_CONG	PCB-59/PCB-62/PCB-75	PCB-59/62/75	WTBKGD-10-17358	BKGD	UF		10-4032	<	0.0000215	ug/L		0.0000215	0.000065	1	U		U_LAB
LANL	LAS MARIAS-REF-1	7/22/10	052	PCB_CONG	PCB-60	33025-41-1	WTBKGD-10-17358	BKGD	UF		10-4032	<	0.00000717	ug/L		0.00000717	0.000022	1	U		U_LAB
LANL	LAS MARIAS-REF-1	7/22/10	053	PCB_CONG	PCB-61/PCB-70/PCB-74/PCB-76	PCB-61/70/74/76	WTBKGD-10-17358	BKGD	UF		10-4032	<	0.0000287	ug/L		0.0000287	0.000086	1	U		U_LAB
LANL	LAS MARIAS-REF-1	7/22/10	055	PCB_CONG	PCB-64	52663-58-8	WTBKGD-10-17358	BKGD	UF		10-4032	<	0.00000717	ug/L		0.00000717	0.000022	1	U		U_LAB
LANL	LAS MARIAS-REF-1	7/22/10	056	PCB_CONG	PCB-66	32598-10-0	WTBKGD-10-17358	BKGD	UF		10-4032		0.0000081	ug/L		0.00000717	0.000022	1	J		J_LAB
LANL	LAS MARIAS-REF-1	7/22/10	059	PCB_CONG	PCB-72	41464-42-0	WTBKGD-10-17358	BKGD	UF		10-4032	<	0.00000717	ug/L		0.00000717	0.000022	1	U		U_LAB
LANL	LAS MARIAS-REF-1	7/22/10	061	PCB_CONG	PCB-77	32598-13-3	WTBKGD-10-17358	BKGD	UF		10-4032	<	0.00000717	ug/L		0.00000717	0.000022	1	U		U_LAB
LANL	LAS MARIAS-REF-1	7/22/10	065	PCB_CONG	PCB-81	70362-50-4	WTBKGD-10-17358	BKGD	UF		10-4032	<	0.00000717	ug/L		0.00000717	0.000022	1	U		U_LAB
LANL	LAS MARIAS-REF-1	7/22/10	069	PCB_CONG	PCB-85/PCB-116/PCB-117	PCB-85/116/117	WTBKGD-10-17358	BKGD	UF		10-4032	<	0.0000215	ug/L		0.0000215	0.000065	1	U		U_LAB
LANL	LAS MARIAS-REF-1	7/22/10	070	PCB_CONG	PCB-86/87/97/109/119/125	PCB86+97/97/109+19+25	WTBKGD-10-17358	BKGD	UF		10-4032	<	0.0000431	ug/L		0.0000431	0.00013	1	U		U_LAB
LANL	LAS MARIAS-REF-1	7/22/10	073	PCB_CONG	PCB-90/PCB-101/PCB-113	PCB-90/101/113	WTBKGD-10-17358	BKGD	UF		10-4032	<	0.0000215	ug/L		0.0000215	0.000065	1	U		U_LAB
LANL	LAS MARIAS-REF-1	7/22/10	074	PCB_CONG	PCB-92	52663-61-3	WTBKGD-10-17358	BKGD	UF		10-4032	<	0.00000717	ug/L		0.00000717	0.000022	1	U		U_LAB
LANL	LAS MARIAS-REF-1	7/22/10	075	PCB_CONG	PCB-93/PCB-100	PCB-93/100	WTBKGD-10-17358	BKGD	UF		10-4032	<	0.0000144	ug/L		0.0000144	0.000043	1	U		U_LAB
LANL	LAS MARIAS-REF-1	7/22/10	079	PCB_CONG	PCB-98/PCB-102	PCB-98/102	WTBKGD-10-17358	BKGD	UF		10-4032	<	0.0000144	ug/L		0.0000144	0.000043	1	U		U_LAB
LANL	LAS MARIAS-REF-1	7/22/10	083	PCB_CONG	PCB-105	32598-14-4	WTBKGD-10-17358	BKGD	UF		10-4032	<	0.000036	ug/L		0.000036	0.00011	1	U		U_LAB
LANL	LAS MARIAS-REF-1	7/22/10	086	PCB_CONG	PCB-108/PCB-124	PCB-108/124	WTBKGD-10-17358	BKGD	UF		10-4032	<	0.0000144	ug/L		0.0000144	0.000043	1	U		U_LAB
LANL	LAS MARIAS-REF-1	7/22/10	087	PCB_CONG	PCB-110/PCB-115	PCB-110/115	WTBKGD-10-17358	BKGD	UF		10-4032	<	0.0000144	ug/L		0.0000144	0.000043	1	U		U_LAB
LANL	LAS MARIAS-REF-1	7/22/10	089	PCB_CONG	PCB-112	74472-36-9	WTBKGD-10-17358	BKGD	UF		10-4032	<	0.00000717	ug/L		0.00000717	0.000022	1	U		U_LAB
LANL	LAS MARIAS-REF-1	7/22/10	090	PCB_CONG	PCB-114	74472-37-0	WTBKGD-10-17358	BKGD	UF		10-4032	<	0.00000717	ug/L		0.00000717	0.000022	1	U		U_LAB
LANL	LAS MARIAS-REF-1	7/22/10	091	PCB_CONG	PCB-118	31508-00-6	WTBKGD-10-17358	BKGD	UF		10-4032		0.00000196	ug/L		0.00000717	0.000022	1	J		J_LAB
LANL	LAS MARIAS-REF-1	7/22/10	094	PCB_CONG	PCB-122	76842-07-4	WTBKGD-10-17358	BKGD	UF		10-4032	<	0.00000717	ug/L		0.00000717	0.000022	1	U		U_LAB
LANL	LAS MARIAS-REF-1	7/22/10	095	PCB_CONG	PCB-123	65510-44-3	WTBKGD-10-17358	BKGD	UF		10-4032	<	0.000036	ug/L		0.000036	0.00011	1	U		U_LAB
LANL	LAS MARIAS-REF-1	7/22/10	096	PCB_CONG	PCB-126	57465-28-8	WTBKGD-10-17358	BKGD	UF		10-4032	<	0.00000717	ug/L		0.00000717	0.000022	1	U		U_LAB
LANL	LAS MARIAS-REF-1	7/22/10	098	PCB_CONG	PCB-128/PCB-166	PCB-128/166	WTBKGD-10-17358	BKGD	UF		10-4032	<	0.0000144	ug/L		0.0000144	0.000043	1	U		U_LAB
LANL	LAS MARIAS-REF-1	7/22/10	099	PCB_CONG	PCB-129/PCB-138/PCB-163	PCB-129/138/163	WTBKGD-10-17358	BKGD	UF		10-4032	<	0.0000433	ug/L		0.0000215	0.000065	1	J		J_LAB
LANL	LAS MARIAS-REF-1	7/22/10	105	PCB_CONG	PCB-135/PCB-151	PCB-135/151	WTBKGD-10-17358	BKGD	UF		10-4032	<	0.0000144	ug/L		0.0000144	0.000043	1	U		U_LAB
LANL	LAS MARIAS-REF-1	7/22/10	108	PCB_CONG	PCB-139/PCB-140	PCB-139/140	WTBKGD-10-17358	BKGD	UF		10-4032	<	0.0000144	ug/L		0.0000144	0.000043	1	U		U_LAB
LANL	LAS MARIAS-REF-1	7/22/10	110	PCB_CONG	PCB-142	41411-61-4	WTBKGD-10-17358	BKGD	UF		10-4032	<	0.00000717	ug/L		0.00000717	0.000022	1	U		U_LAB
LANL	LAS MARIAS-REF-1	7/22/10	111	PCB_CONG	PCB-143	68194-15-0	WTBKGD-10-17358	BKGD	UF		10-4032	<	0.00000717	ug/L		0.00000717	0.000022	1	U		U_LAB
LANL	LAS MARIAS-REF-1	7/22/10	115	PCB_CONG	PCB-147/PCB-149	PCB-147/149	WTBKGD-10-17358	BKGD	UF		10-4032	<	0.0000144	ug/L		0.0000144	0.000048	1	U		U_LAB
LANL	LAS MARIAS-REF-1	7/22/10	119	PCB_CONG	PCB-153/PCB-168	PCB-153/168	WTBKGD-10-17358	BKGD	UF		10-4032	<	0.0000217	ug/L		0.0000144	0.000047	1	J		J_LAB
LANL	LAS MARIAS-REF-1	7/22/10	122	PCB_CONG	PCB-156/PCB-157	PCB-156/157	WTBKGD-10-17358	BKGD	UF		10-4032	<	0.0000144	ug/L		0.0000144	0.000043	1	U		U_LAB
LANL	LAS MARIAS-REF-1	7/22/10	125	PCB_CONG	PCB-160	41411-62-5	WTBKGD-10-17358	BKGD	UF		10-4032	<	0.00000717	ug/L		0.00000717	0.000022	1	U		U_LAB
LANL	LAS MARIAS-REF-1	7/22/10	126	PCB_CONG	PCB-161	74472-43-8	WTBKGD-10-17358	BKGD	UF		10-4032	<	0.00000717	ug/L		0.00000717	0.000022	1	U		U_LAB
LANL	LAS MARIAS-REF-1	7/22/10	127	PCB_CONG	PCB-162	39635-34-2	WTBKGD-10-17358	BKGD	UF		10-4032	<	0.00000717	ug/L		0.00000717	0.000022	1	U		U_LAB
LANL	LAS MARIAS-REF-1	7/22/10	128	PCB_CONG	PCB-164	74472-45-0	WTBKGD-10-17358	BKGD	UF		10-4032	<	0.00000717	ug/L		0.00000717	0.000022	1	U		U_LAB
LANL	LAS MARIAS-REF-1	7/22/10	129	PCB_CONG	PCB-165	74472-46-1	WTBKGD-10-17358	BKGD	UF		10-4032	<	0.00000717	ug/L		0.00000717	0.000022	1	U		U_LAB
LANL	LAS MARIAS-REF-1	7/22/10	130	PCB_CONG	PCB-167	52663-72-6	WTBKGD-10-17358	BKGD	UF		10-4032	<	0.00000717	ug/L		0.00000717	0.000022	1	U		U_LAB
LANL	LAS MARIAS-REF-1	7/22/10	131	PCB_CONG	PCB-169	32774-16-6	WTBKGD-10-17358	BKGD	UF		10-4032	<	0.00000717	ug/L		0.00000717	0.000022	1	U		U_LAB
LANL	LAS MARIAS-REF-1	7/22/10	132	PCB_CONG	PCB-170	35065-30-6	WTBKGD-10-17358	BKGD	UF		10-4032	<	0.0000132	ug/L		0.00000717	0.000022	1	J		J_LAB
LANL	LAS MARIAS-REF-1	7/22/10	133	PCB_CONG	PCB-171/PCB-173	PCB-171/173	WTBKGD-10-17358	BKGD	UF		10-4032	<	0.0000144	ug/L		0.0000144	0.000043	1	U		U_LAB
LANL	LAS MARIAS-REF-1	7/22/10	141	PCB_CONG	PCB-180/PCB-193	PCB-180/193	WTBKGD-10-17358	BKGD	UF		10-4032	<	0.0000215	ug/L		0.0000215	0.000043	1	J		J_LAB
LANL	LAS MARIAS-REF-1	7/22/10	142	PCB_CONG	PCB-181	74472-47-2	WTBKGD-10-17358	BKGD	UF		10-4032	<	0.00000717	ug/L		0.00000717	0.000022	1	U		U_LAB
LANL	LAS MARIAS-REF-1	7/22/10	144	PCB_CONG	PCB-183/PCB-185	PCB-183/185	WTBKGD-10-17358	BKGD	UF		10-4032	<	0.0000144	ug/L		0.0000144	0.000043	1	U		U_LAB
LANL	LAS MARIAS-REF-1	7/22/10	145	PCB_CONG	PCB-184	74472-48-3	WTBKGD-10-17358	BKGD	UF		10-4032	<	0.00000717	ug/L		0.00000717	0.000022	1	U		U_LAB
LANL	LAS MARIAS-REF-1	7/22/10	146	PCB_CONG	PCB-186	74472-49-4	WTBKGD-10-17358	BKGD	UF		10-4032	<	0.00000717	ug/L		0.00000717	0.000022	1	U		U_LAB
LANL	LAS MARIAS-REF-1	7/22/10	147	PCB_CONG	PCB-187	52663-68-0	WTBKGD-10-17358	BKGD	UF		10-4032	<	0.0000148	ug/L		0.00000717	0.000022	1	J		J_LAB
LANL	LAS MARIAS-REF-1	7/22/10	148	PCB_CONG	PCB-188	74487-85-7	WTBKGD-10-17358	BKGD	UF		10-4032	<	0.00000717	ug/L		0.00000717	0.000022	1	U		U_LAB
LANL	LAS MARIAS-REF-1	7/22/10	149	PCB_CONG	PCB-189	39635-31-9	WTBKGD-10-17358	BKGD	UF		10-4032	<	0.00000717	ug/L		0.00000717	0.000022	1	U		U_LAB
LANL	LAS MARIAS-REF-1	7/22/10	151	PCB_CONG	PCB-191	74472-50-7	WTBKGD-10-17358	BKGD	UF		10-4032	<	0.00000717	ug/L		0.00000717	0.000022	1	U		U_LAB
LANL	LAS MARIAS-REF-1	7/22/10	152	PCB_CONG	PCB-192	74472-51-8	WTBKGD-10-17358	BKGD	UF		10-4032	<	0.00000717	ug/L		0.00000717	0.000022	1	U		U_LAB
LANL	LAS MARIAS-REF-1	7/22/10	154	PCB_CONG	PCB-195	52663-78-2	WTBKGD-10-17358	BKGD	UF		10-4032	<	0.00000717	ug/L		0.00000717	0.000022	1	U		U_LAB
LANL	LAS MARIAS-REF-1	7/22/10	156	PCB_CONG	PCB-197/PCB-200	PCB-197/200	WTBKGD-10-17358	BKGD	UF		10-4032	<	0.0000144	ug/L		0.0000144	0.000043	1	U		U_LAB
LANL	LAS MARIAS-REF-1	7/22/10	157	PCB_CONG	PCB-198/PCB-199	PCB-198/199	WTBKGD-10-17358	BKGD	UF		10-4032	<	0.0000144	ug/L		0.0000144	0.000043	1	U		U_LAB
LANL	LAS MARIAS-REF-1	7/22/10	159	PCB_CONG	PCB-202	2136-99-4	WTBKGD-10-17358	BKGD	UF		10-4032	<	0.00000717	ug/L		0.00000717	0.000022	1	U		U_LAB
LANL	LAS MARIAS-REF-1	7/22/10	160	PCB_CONG	PCB-203	52663-76-0	WTBKGD-10-17358	BKGD	UF		10-4032	<	0.00000717	ug/L		0.00000717	0.000022	1	U		U_LAB
LANL	LAS MARIAS-REF-1	7/22/10	161	PCB_CONG	PCB-204	74472-52-9	WTBKGD-10-17358	BKGD	UF		10-4032	<	0.00000717	ug/L		0.00000717	0.000022	1	U		U_LAB
LANL	LAS MARIAS-REF-1	7/22/10	162	PCB_CONG	PCB-205	74472-53-0	WTBKGD-10-17358	BKGD	UF		10-4032	<	0.00000717	ug/L		0.00000717	0.000022	1	U		U_LAB
LANL	LAS MARIAS-REF-1	7/22/10	163	PCB_CONG	PCB-206	40186-72-9	WTBKGD-10-17358	BKGD	UF		10-4032	<	0.00000717	ug/L		0.00000717	0.000022	1	U		U_LAB
LANL	LAS MARIAS-REF-1	7/22/10	166	PCB_CONG	PCB-209	2051-24-3	WTBKGD-10-17358	BKGD	UF		10-4032	<	0.00000717	ug/L		0.00000717	0.000022	1	U		U_LAB
LANL	LAS MARIAS-REF-1	7/22/10	167	PCB_CONG	Total monoCB	27323-18-8	WTBKGD-10-17358	BKGD	UF		10-4032	<	0	ug/L			0.000022	1	U		U_LAB
LANL	LAS MARIAS-REF-1	7/22/10	168	PCB_CONG	Total diCB	25512-42-9	WTBKGD-10-17358	BKGD	UF		10-4032	<	0	ug/L			0.000022	1	U		U_LAB
LANL	LAS MARIAS-REF-1	7/22/10	169	PCB_CONG	Total triCB	25323-68-6	WTBKGD-10-17358	BKGD	UF		10-4032		0.000112	ug/L			0.000022	1			
LANL	LAS MARIAS-REF-1	7/22/10	170	PCB_CONG	Total tetraCB	26914-33-0	WTBKGD-10-17358	BKGD	UF		10-4032		0.000183	ug/L			0.000022	1			
LANL	LAS MARIAS-REF-1	7/22/10	171	PCB_CONG	Total pentaCB	25429-29-2	WTBKGD-10-17358	BKGD	UF		10-4032		0.000196	ug/L			0.000022	1			
LANL	LAS MARIAS-REF-1	7/22/10	172	PCB_CONG	Total hexaCB	26601-64-9	WTBKGD-10-17358	BKGD	UF		10-4032		0.000802	ug/L			0.000022	1			
LANL	LAS MARIAS-REF-1	7/22/10	173	PCB_CONG	Total heptaCB	28655-71-2	WTBKGD-10-17358	BKGD	UF		10-4032		0.000639	ug/L			0.000022	1			
LANL	LAS MARIAS-REF-1	7/22/10	176	PCB_CONG	Total decaCB	DECACB(Total)	WTBKGD-10-17358	BKGD	UF		10-4032	<	0	ug/L			0.000022	1	U		U_LAB
LANL	LAS MARIAS-REF-1	7/22/10	177	PCB_CONG	Total PCB	1336-36-3	WTBKGD-10-17358	BKGD	UF		10-4032		0.00193	ug/L			0.000022	1			
LANL	LAS MARIAS-REF-1	8/5/10	001	PCB_CONG	PCB-1	2051-60-7	WTBKGD-10-17359	BKGD	UF		10-4120	<	0.00000729	ug/L		0.00000729	0.000022	1	U		U_LAB
LANL	LAS MARIAS-REF-1	8/5/10	002	PCB_CONG	PCB-2	2051-61-8	WTBKGD-10-17359	BKGD	UF		10-4120	<	0.00000729	ug/L		0.00000729	0.000022	1	U		U_LAB
LANL	LAS MARIAS-REF-1	8/5/10	003	PCB_CONG	PCB-3	2051-62-9	WTBKGD-10-17359	BKGD	UF		10-4120	<	0.00000729	ug/L		0.00000729	0.000022	1	U		U_LAB
LANL	LAS MARIAS-REF-1	8/5/10	004	PCB_CONG	PCB-4	13029-08-8	WTBKGD-10-17359	BKGD	UF		10-4120	<	0.0000366	ug/L		0.0000366	0.00011	1	U		U_LAB
LANL	LAS MARIAS-REF-1	8/5/10	005	PCB_CONG	PCB-5	16605-91-7	WTBKGD-10-17359	BKGD	UF		10-4120	<	0.00000729	ug/L		0.00000729	0.000022	1	U		U_LAB
LANL	LAS MARIAS-REF-1	8/5/10	006	PCB_CONG	PCB-6	25569-80-6	WTBKGD-10-17359	BKGD	UF		10-4120	<	0.00000729	ug/L		0.00000729	0.000022	1	U		U_LAB
LANL	LAS MARIAS-REF-1	8/5/10	007	PCB_CONG	PCB-7	31284-50-3	WTBKGD-10-17359	BKGD	UF		10-4120	<	0.00000729	ug/L		0.00000729	0.000022	1	U		U_LAB
LANL	LAS MARIAS-REF-1	8/5/10	008	PCB_CONG	PCB-8	34883-43-7	WTBKGD-10-17359	BKGD	UF		10-4120		0.00000928	ug/L		0.00000729	0.000022	1	J		J_LAB
LANL	LAS MARIAS-REF-1	8/5/10	009	PCB_CONG	PCB-9	34883-39-1	WTBKGD-10-17359	BKGD	UF		10-4120	<	0.00000729	ug/L		0.00000729	0.000022	1	U		U_LAB
LANL	LAS MARIAS-REF-1	8/5/10	010	PCB_CONG	PCB-10	33146-45-1	WTBKGD-10-17359	BKGD	UF		10-4120	<	0.0000366	ug/L		0.0000366	0.00011	1	U		U_LAB
LANL	LAS MARIAS-REF-1	8/5/10	011	PCB_CONG	PCB-11	2050-67-1	WTBKGD-10-17359	BKGD	UF		10-4120	<	0.0000366	ug/L		0.0000366	0.00011	1	U		U_LAB
LANL	LAS MARIAS-REF-1	8/5/10	012	PCB_CONG	PCB-12/PCB-13	PCB-12/13	WTBKGD-10-17359	BKGD	UF		10-4120	<	0.0000146	ug/L		0.0000146	0.000044	1	U		U_LAB
LANL	LAS MARIAS-REF-1	8/5/10	014	PCB_CONG	PCB-15	2050-68-2	WTBKGD-10-17359	BKGD	UF		10-4120	<	0.00000729

LANL	LAS MARIAS-REF-1	8/5/10	156	PCB_CONG	PCB-197/PCB-200	PCB-197/PCB-200	WTBKGD-10-17359	BKGD	UF		10-4120	<	0.0000146	ug/L		0.0000146	0.000044	1	U	U_LAB
LANL	LAS MARIAS-REF-1	8/5/10	157	PCB_CONG	PCB-198/PCB-199	PCB-198/199	WTBKGD-10-17359	BKGD	UF		10-4120	<	0.0000146	ug/L		0.0000146	0.000044	1	U	U_LAB
LANL	LAS MARIAS-REF-1	8/5/10	159	PCB_CONG	PCB-202	2136-99-4	WTBKGD-10-17359	BKGD	UF		10-4120	<	0.00000729	ug/L		0.00000729	0.000022	1	U	U_LAB
LANL	LAS MARIAS-REF-1	8/5/10	160	PCB_CONG	PCB-203	52663-76-0	WTBKGD-10-17359	BKGD	UF		10-4120	<	0.00000729	ug/L		0.00000729	0.000022	1	U	U_LAB
LANL	LAS MARIAS-REF-1	8/5/10	161	PCB_CONG	PCB-204	74472-52-9	WTBKGD-10-17359	BKGD	UF		10-4120	<	0.00000729	ug/L		0.00000729	0.000022	1	U	U_LAB
LANL	LAS MARIAS-REF-1	8/5/10	162	PCB_CONG	PCB-205	74472-53-0	WTBKGD-10-17359	BKGD	UF		10-4120	<	0.00000729	ug/L		0.00000729	0.000022	1	U	U_LAB
LANL	LAS MARIAS-REF-1	8/5/10	163	PCB_CONG	PCB-206	40186-72-9	WTBKGD-10-17359	BKGD	UF		10-4120	<	0.00000729	ug/L		0.00000729	0.000022	1	U	U_LAB
LANL	LAS MARIAS-REF-1	8/5/10	166	PCB_CONG	PCB-209	2051-24-3	WTBKGD-10-17359	BKGD	UF		10-4120	<	0.00000729	ug/L		0.00000729	0.000022	1	U	U_LAB
LANL	LAS MARIAS-REF-1	8/5/10	167	PCB_CONG	Total monoCB	27323-18-8	WTBKGD-10-17359	BKGD	UF		10-4120	<	0	ug/L			0.000022	1	U	U_LAB
LANL	LAS MARIAS-REF-1	8/5/10	168	PCB_CONG	Total diCB	25512-42-9	WTBKGD-10-17359	BKGD	UF		10-4120	<	0.00000928	ug/L			0.000022	1		
LANL	LAS MARIAS-REF-1	8/5/10	169	PCB_CONG	Total triCB	25323-68-6	WTBKGD-10-17359	BKGD	UF		10-4120	<	0	ug/L			0.000022	1	U	U_LAB
LANL	LAS MARIAS-REF-1	8/5/10	170	PCB_CONG	Total tetraCB	26914-33-0	WTBKGD-10-17359	BKGD	UF		10-4120		0.0000356	ug/L			0.000022	1		
LANL	LAS MARIAS-REF-1	8/5/10	171	PCB_CONG	Total pentaCB	25429-29-2	WTBKGD-10-17359	BKGD	UF		10-4120		0.000155	ug/L			0.000022	1		
LANL	LAS MARIAS-REF-1	8/5/10	172	PCB_CONG	Total hexaCB	26601-64-9	WTBKGD-10-17359	BKGD	UF		10-4120		0.00183	ug/L			0.000022	1		
LANL	LAS MARIAS-REF-1	8/5/10	173	PCB_CONG	Total heptaCB	28655-71-2	WTBKGD-10-17359	BKGD	UF		10-4120		0.000616	ug/L			0.000022	1		
LANL	LAS MARIAS-REF-1	8/5/10	176	PCB_CONG	Total decaCB	DECACB(Total)	WTBKGD-10-17359	BKGD	UF		10-4120	<	0	ug/L			0.000022	1	U	U_LAB
LANL	LAS MARIAS-REF-1	8/5/10	177	PCB_CONG	Total PCB	1336-36-3	WTBKGD-10-17359	BKGD	UF		10-4120		0.000445	ug/L			0.000022	1		
LANL	LAS MARIAS-REF-1	10/4/10	001	PCB_CONG	PCB-1	2051-60-7	WTBKGD-10-17360	BKGD	UF		11-291	<	0.0000713	ug/L		0.0000713	0.000021	1	U	U_LAB
LANL	LAS MARIAS-REF-1	10/4/10	002	PCB_CONG	PCB-2	2051-61-8	WTBKGD-10-17360	BKGD	UF		11-291	<	0.0000713	ug/L		0.0000713	0.000021	1	U	U_LAB
LANL	LAS MARIAS-REF-1	10/4/10	003	PCB_CONG	PCB-3	2051-62-9	WTBKGD-10-17360	BKGD	UF		11-291	<	0.0000713	ug/L		0.0000713	0.000021	1	U	U_LAB
LANL	LAS MARIAS-REF-1	10/4/10	004	PCB_CONG	PCB-4	13029-08-8	WTBKGD-10-17360	BKGD	UF		11-291	<	0.0000357	ug/L		0.0000357	0.00011	1	U	U_LAB
LANL	LAS MARIAS-REF-1	10/4/10	005	PCB_CONG	PCB-5	16605-91-7	WTBKGD-10-17360	BKGD	UF		11-291	<	0.0000713	ug/L		0.0000713	0.000021	1	U	U_LAB
LANL	LAS MARIAS-REF-1	10/4/10	006	PCB_CONG	PCB-6	25569-80-6	WTBKGD-10-17360	BKGD	UF		11-291	<	0.0000713	ug/L		0.0000713	0.000021	1	U	U_LAB
LANL	LAS MARIAS-REF-1	10/4/10	007	PCB_CONG	PCB-7	33284-50-3	WTBKGD-10-17360	BKGD	UF		11-291	<	0.0000713	ug/L		0.0000713	0.000021	1	U	U_LAB
LANL	LAS MARIAS-REF-1	10/4/10	008	PCB_CONG	PCB-8	34883-43-7	WTBKGD-10-17360	BKGD	UF		11-291	<	0.0000271	ug/L		0.0000713	0.000021	1		
LANL	LAS MARIAS-REF-1	10/4/10	009	PCB_CONG	PCB-9	34883-39-1	WTBKGD-10-17360	BKGD	UF		11-291	<	0.0000713	ug/L		0.0000713	0.000021	1	U	U_LAB
LANL	LAS MARIAS-REF-1	10/4/10	010	PCB_CONG	PCB-10	33146-45-1	WTBKGD-10-17360	BKGD	UF		11-291	<	0.0000357	ug/L		0.0000357	0.00011	1	U	U_LAB
LANL	LAS MARIAS-REF-1	10/4/10	011	PCB_CONG	PCB-11	2050-67-1	WTBKGD-10-17360	BKGD	UF		11-291	<	0.0000836	ug/L		0.0000357	0.00011	1	J	J_LAB
LANL	LAS MARIAS-REF-1	10/4/10	012	PCB_CONG	PCB-12/PCB-13	PCB-12/13	WTBKGD-10-17360	BKGD	UF		11-291	<	0.0000143	ug/L		0.0000143	0.000043	1	U	U_LAB
LANL	LAS MARIAS-REF-1	10/4/10	014	PCB_CONG	PCB-15	2050-68-2	WTBKGD-10-17360	BKGD	UF		11-291	<	0.0000259	ug/L		0.0000713	0.000021	1		
LANL	LAS MARIAS-REF-1	10/4/10	015	PCB_CONG	PCB-16	38444-78-9	WTBKGD-10-17360	BKGD	UF		11-291	<	0.0000357	ug/L		0.0000357	0.00011	1	U	U_LAB
LANL	LAS MARIAS-REF-1	10/4/10	017	PCB_CONG	PCB-18/PCB-30	PCB-18/30	WTBKGD-10-17360	BKGD	UF		11-291	<	0.0000143	ug/L		0.0000143	0.000043	1	U	U_LAB
LANL	LAS MARIAS-REF-1	10/4/10	019	PCB_CONG	PCB-20/PCB-28	PCB-20/28	WTBKGD-10-17360	BKGD	UF		11-291	<	0.000424	ug/L		0.0000143	0.000043	1	J	J_LAB
LANL	LAS MARIAS-REF-1	10/4/10	020	PCB_CONG	PCB-21/PCB-33	PCB-21/33	WTBKGD-10-17360	BKGD	UF		11-291	<	0.000235	ug/L		0.0000143	0.000043	1	J	J_LAB
LANL	LAS MARIAS-REF-1	10/4/10	025	PCB_CONG	PCB-26/PCB-29	PCB-26/29	WTBKGD-10-17360	BKGD	UF		11-291	<	0.0000143	ug/L		0.0000143	0.000043	1	U	U_LAB
LANL	LAS MARIAS-REF-1	10/4/10	026	PCB_CONG	PCB-27	38444-76-7	WTBKGD-10-17360	BKGD	UF		11-291	<	0.0000713	ug/L		0.0000713	0.000021	1	U	U_LAB
LANL	LAS MARIAS-REF-1	10/4/10	027	PCB_CONG	PCB-31	16606-02-3	WTBKGD-10-17360	BKGD	UF		11-291	<	0.0000305	ug/L		0.0000713	0.000021	1		
LANL	LAS MARIAS-REF-1	10/4/10	028	PCB_CONG	PCB-32	38444-77-8	WTBKGD-10-17360	BKGD	UF		11-291	<	0.0000713	ug/L		0.0000713	0.000021	1	U	U_LAB
LANL	LAS MARIAS-REF-1	10/4/10	035	PCB_CONG	PCB-40/PCB-71	PCB-40/71	WTBKGD-10-17360	BKGD	UF		11-291	<	0.0000143	ug/L		0.0000143	0.000043	1	U	U_LAB
LANL	LAS MARIAS-REF-1	10/4/10	039	PCB_CONG	PCB-44/PCB-47/PCB-65	PCB-44/47/65	WTBKGD-10-17360	BKGD	UF		11-291	<	0.0000835	ug/L		0.0000214	0.000064	1		CB4
LANL	LAS MARIAS-REF-1	10/4/10	040	PCB_CONG	PCB-45/PCB-51	PCB-45/51	WTBKGD-10-17360	BKGD	UF		11-291	<	0.0000229	ug/L		0.0000143	0.000043	1	J	J_LAB
LANL	LAS MARIAS-REF-1	10/4/10	043	PCB_CONG	PCB-49/PCB-69	PCB-49/69	WTBKGD-10-17360	BKGD	UF		11-291	<	0.0000143	ug/L		0.0000143	0.000043	1	U	U_LAB
LANL	LAS MARIAS-REF-1	10/4/10	044	PCB_CONG	PCB-50/PCB-53	PCB-50/53	WTBKGD-10-17360	BKGD	UF		11-291	<	0.0000143	ug/L		0.0000143	0.000043	1	U	U_LAB
LANL	LAS MARIAS-REF-1	10/4/10	045	PCB_CONG	PCB-52	35693-99-3	WTBKGD-10-17360	BKGD	UF		11-291		0.0000367	ug/L		0.0000713	0.000021	1		
LANL	LAS MARIAS-REF-1	10/4/10	046	PCB_CONG	PCB-54	15968-05-5	WTBKGD-10-17360	BKGD	UF		11-291	<	0.0000713	ug/L		0.0000713	0.000021	1	U	U_LAB
LANL	LAS MARIAS-REF-1	10/4/10	051	PCB_CONG	PCB-59/PCB-62/PCB-75	PCB-59/62/75	WTBKGD-10-17360	BKGD	UF		11-291	<	0.0000214	ug/L		0.0000214	0.000064	1	U	U_LAB
LANL	LAS MARIAS-REF-1	10/4/10	052	PCB_CONG	PCB-60	33025-41-1	WTBKGD-10-17360	BKGD	UF		11-291		0.0000732	ug/L		0.0000713	0.000021	1	J	J_LAB
LANL	LAS MARIAS-REF-1	10/4/10	053	PCB_CONG	PCB-61/PCB-70/PCB-74/PCB-76	PCB-61/70/74/76	WTBKGD-10-17360	BKGD	UF		11-291		0.0000579	ug/L		0.0000285	0.000086	1	J	J_LAB
LANL	LAS MARIAS-REF-1	10/4/10	055	PCB_CONG	PCB-64	52663-58-8	WTBKGD-10-17360	BKGD	UF		11-291		0.0000889	ug/L		0.0000713	0.000021	1	J	J_LAB
LANL	LAS MARIAS-REF-1	10/4/10	056	PCB_CONG	PCB-66	32598-10-0	WTBKGD-10-17360	BKGD	UF		11-291	<	0.0000223	ug/L		0.0000713	0.000021	1	U	CB4
LANL	LAS MARIAS-REF-1	10/4/10	059	PCB_CONG	PCB-72	41464-42-0	WTBKGD-10-17360	BKGD	UF		11-291	<	0.0000713	ug/L		0.0000713	0.000021	1	U	U_LAB
LANL	LAS MARIAS-REF-1	10/4/10	061	PCB_CONG	PCB-77	32598-13-3	WTBKGD-10-17360	BKGD	UF		11-291	<	0.0000713	ug/L		0.0000713	0.000021	1	U	U_LAB
LANL	LAS MARIAS-REF-1	10/4/10	065	PCB_CONG	PCB-81	70362-50-4	WTBKGD-10-17360	BKGD	UF		11-291	<	0.0000713	ug/L		0.0000713	0.000021	1	U	U_LAB
LANL	LAS MARIAS-REF-1	10/4/10	069	PCB_CONG	PCB-85/PCB-116/PCB-117	PCB-85/116/117	WTBKGD-10-17360	BKGD	UF		11-291	<	0.0000214	ug/L		0.0000214	0.000064	1	U	U_LAB
LANL	LAS MARIAS-REF-1	10/4/10	070	PCB_CONG	PCB-86/87/97/109/119/125	PCB86+?/97/109+19+25	WTBKGD-10-17360	BKGD	UF		11-291	<	0.00004428	ug/L		0.00013	0.000065	1	U	U_LAB
LANL	LAS MARIAS-REF-1	10/4/10	073	PCB_CONG	PCB-90/PCB-101/PCB-113	PCB-90/101/113	WTBKGD-10-17360	BKGD	UF		11-291		0.0000433	ug/L		0.0000214	0.000064	1	J	J_LAB
LANL	LAS MARIAS-REF-1	10/4/10	074	PCB_CONG	PCB-92	52663-61-3	WTBKGD-10-17360	BKGD	UF		11-291	<	0.0000713	ug/L		0.0000713	0.000021	1	U	U_LAB
LANL	LAS MARIAS-REF-1	10/4/10	075	PCB_CONG	PCB-93/PCB-100	PCB-93/100	WTBKGD-10-17360	BKGD	UF		11-291	<	0.0000143	ug/L		0.0000143	0.000043	1	U	U_LAB
LANL	LAS MARIAS-REF-1	10/4/10	079	PCB_CONG	PCB-98/PCB-102	PCB-98/102	WTBKGD-10-17360	BKGD	UF		11-291	<	0.0000143	ug/L		0.0000143	0.000043	1	U	U_LAB
LANL	LAS MARIAS-REF-1	10/4/10	083	PCB_CONG	PCB-105	32598-14-4	WTBKGD-10-17360	BKGD	UF		11-291	<	0.0000357	ug/L		0.0000357	0.00011	1	U	U_LAB
LANL	LAS MARIAS-REF-1	10/4/10	086	PCB_CONG	PCB-108/PCB-124	PCB-108/124	WTBKGD-10-17360	BKGD	UF		11-291	<	0.0000143	ug/L		0.0000143	0.000043	1	U	U_LAB
LANL	LAS MARIAS-REF-1	10/4/10	087	PCB_CONG	PCB-110/PCB-115	PCB-110/115	WTBKGD-10-17360	BKGD	UF		11-291	<	0.0000551	ug/L		0.0000143	0.000043	1	J	J_LAB
LANL	LAS MARIAS-REF-1	10/4/10	089	PCB_CONG	PCB-112	74472-36-9	WTBKGD-10-17360	BKGD	UF		11-291	<	0.0000713	ug/L		0.0000713	0.000021	1	U	U_LAB
LANL	LAS MARIAS-REF-1	10/4/10	090	PCB_CONG	PCB-114	74472-37-0	WTBKGD-10-17360	BKGD	UF		11-291	<	0.0000713	ug/L		0.0000713	0.000021	1	U	U_LAB
LANL	LAS MARIAS-REF-1	10/4/10	091	PCB_CONG	PCB-118	31508-00-6	WTBKGD-10-17360	BKGD	UF		11-291	<	0.0000392	ug/L		0.0000713	0.000021	1	J	J_LAB
LANL	LAS MARIAS-REF-1	10/4/10	094	PCB_CONG	PCB-122	76842-07-4	WTBKGD-10-17360	BKGD	UF		11-291	<	0.0000713	ug/L		0.0000713	0.000021	1	U	U_LAB
LANL	LAS MARIAS-REF-1	10/4/10	095	PCB_CONG	PCB-123	65510-44-3	WTBKGD-10-17360	BKGD	UF		11-291	<	0.0000357	ug/L		0.0000357	0.00011	1	U	U_LAB
LANL	LAS MARIAS-REF-1	10/4/10	096	PCB_CONG	PCB-126	57465-28-8	WTBKGD-10-17360	BKGD	UF		11-291	<	0.0000713	ug/L		0.0000713	0.000021	1	U	U_LAB
LANL	LAS MARIAS-REF-1	10/4/10	098	PCB_CONG	PCB-128/PCB-166	PCB-128/166	WTBKGD-10-17360	BKGD	UF		11-291	<	0.0000143	ug/L		0.0000143	0.000043	1	U	U_LAB
LANL	LAS MARIAS-REF-1	10/4/10	099	PCB_CONG	PCB-129/PCB-138/PCB-163	PCB-129/138/163	WTBKGD-10-17360	BKGD	UF		11-291	<	0.0000369	ug/L		0.0000214	0.000064	1	J	J_LAB
LANL	LAS MARIAS-REF-1	10/4/10	105	PCB_CONG	PCB-135/PCB-151	PCB-135/151	WTBKGD-10-17360	BKGD	UF		11-291	<	0.0000143	ug/L		0.0000143	0.000043	1	U	U_LAB
LANL	LAS MARIAS-REF-1	10/4/10	108	PCB_CONG	PCB-139/PCB-140	PCB-139/140	WTBKGD-10-17360	BKGD	UF		11-291	<	0.0000143	ug/L		0.0000143	0.000043	1	U	U_LAB
LANL	LAS MARIAS-REF-1	10/4/10	110	PCB_CONG	PCB-142	41411-61-4	WTBKGD-10-17360	BKGD	UF		11-291	<	0.0000713	ug/L		0.0000713	0.000021	1	U	U_LAB
LANL	LAS MARIAS-REF-1	10/4/10	111	PCB_CONG	PCB-143	68194-15-0	WTBKGD-10-17360	BKGD	UF		11-291	<	0.0000713	ug/L		0.0000713	0.000021	1	U	U_LAB
LANL	LAS MARIAS-REF-1	10/4/10	115	PCB_CONG	PCB-147/PCB-149	PCB-147/149	WTBKGD-10-17360	BKGD	UF		11-291		0.0000176	ug/L		0.0000143	0.000043	1	J	J_LAB
LANL	LAS MARIAS-REF-1	10/4/10	119	PCB_CONG	PCB-153/PCB-168	PCB-153/168	WTBKGD-10-17360	BKGD	UF		11-291		0.0000387	ug/L		0.0000143	0.000043	1	J	J_LAB
LANL	LAS MARIAS-REF-1	10/4/10	122	PCB_CONG	PCB-156/PCB-157	PCB-156/157	WTBKGD-10-17360	BKGD	UF		11-291	<	0.0000143	ug/L		0.0000143	0.000043	1	U	U_LAB
LANL	LAS MARIAS-REF-1	10/4/10	125	PCB_CONG	PCB-160	41411-62-5	WTBKGD-10-17360	BKGD	UF		11-291	<	0.0000713	ug/L		0.0000713	0.000021	1	U	U_LAB
LANL	LAS MARIAS-REF-1	10/4/10	126	PCB_CONG	PCB-161	74472-43-8	WTBKGD-10-17360	BKGD	UF		11-291	<	0.0000713	ug/L		0.0000713	0.000021	1	U	U_LAB
LANL	LAS MARIAS-REF-1	10/4/10	127	PCB_CONG	PCB-162	39635-34-2	WTBKGD-10-17360	BKGD	UF		11-291	<	0.0000713	ug/L		0.0000713	0.000021	1	U	U_LAB
LANL	LAS MARIAS-REF-1	10/4/10	128	PCB_CONG	PCB-164	74472-45-0	WTBKGD-10-17360	BKGD	UF		11-291	<	0.0000713	ug/L		0.0000713	0.000021	1	U	U_LAB
LANL	LAS MARIAS-REF-1	10/4/10	129	PCB_CONG	PCB-165	74472-46-1	WTBKGD-10-17360	BKGD	UF		11-291	<	0.0000713	ug/L		0.0000713	0.000024	1	U	U_LAB
LANL	LAS MARIAS-REF-1	10/4/10	130	PCB_CONG	PCB-167	52663-72-6	WTBKGD-10-17360	BKGD	UF		11-291	<	0.0000713	ug/L		0.0000713	0.000021	1	U	U_LAB
LANL	LAS MARIAS-REF-1	10/4/10	131	PCB_CONG	PCB-169	32774-16-6	WTBKGD-10-17360	BKGD	UF		11-291	<	0.0000713	ug/L		0.0000713	0.000021	1	U	U_LAB
LANL	LAS MARIAS-REF-1	10/4/10	132	PCB_CONG	PCB-170	35065-30-6	WTBKGD-10-17360	BKGD	UF		11-291	<	0.0000713	ug/L		0.0000713	0.000021	1	U	U_LAB
LANL	LAS MARIAS-REF-1	10/4/10	133	PCB_CONG	PCB-171/PCB-173	PCB-171/173	WTBKGD-10-17360	BKGD	UF		11-291	<	0.0000143	ug/L		0.0000143	0.000043	1	U	U_LAB
LANL	LAS MARIAS-REF-1	10/4/10	141	PCB_CONG	PCB-180/PCB-193	PCB-180/193	WTBKGD-10-17360	BKGD	UF		11-291	<	0.0000143	ug/L		0.0000143	0.000043	1	U	U_LAB
LANL	LAS MARIAS-REF-1	10/4/10	142	PCB_CONG	PCB-181	74472-47-2	WTBKGD-10-17360	BKGD	UF		11-291	<	0.0000713	ug/L		0.0000713	0.000021	1	U	U_LAB
LANL	LAS MARIAS-REF-1	10/4/10	144	PCB_CONG	PCB-183/PCB-185	PCB-183/185	WTBKGD-10-17360	BKGD	UF		11-291	<	0.0000143	ug/L		0.0000143	0.000043	1	U	U_LAB
LANL	LAS MARIAS-REF-1	10/4/10	145	PCB_CONG	PCB-184	74472-48-3	WTBKGD-10-17360	BKGD	UF		11-291	<	0.0000713	ug/L		0.0000713	0.000021	1	U	U_LAB
LANL	LAS MARIAS-REF-1	10/4/10	146	PCB_CONG	PCB-186	74472-49-4	WTBKGD-10-17360	BKGD	UF		11-291	<	0.0000713	ug/L		0.0000713	0.000021	1	U	U_LAB
LANL	LAS MARIAS-REF-1	10/4/10	147	PCB_CONG	PCB-187	52663-68-0	WTBKGD-10-17360	BKGD	UF		11-291	<	0.0000346	ug/L		0.0000713	0.000021	1	J	J_LAB
LANL	LAS MARIAS-REF-1	10/4/10	148	PCB_CONG	PCB-188	74487-85-7	WTBKGD-10-17360	BKGD	UF		11-291	<	0.0000713	ug/L		0.0000713	0.000021	1	U	U_LAB
LANL	LAS MARIAS-REF-1	10/4/10	149	PCB_CONG	PCB-189	39635-31-9	WTBKGD-10-17360	BKGD	UF		11-291	<	0.0000713	ug/L		0.0000713	0.000021	1	U	U_LAB
LANL	LAS MARIAS-REF-1	10/4/10	151	PCB_CONG	PCB-191	74472-50-7	WTBKGD-10-17360	BKGD	UF		11-291	<	0.0000713	ug/L		0.0000713	0.000021	1	U	U_LAB
LANL	LAS MARIAS-REF-1	10/4/10	152	PCB_CONG	PCB-192	74472-51-8	WTBKGD-10-17360	BKGD	UF		11-291	<	0.0000713	ug/L		0.0000713	0.000021	1	U	U_LAB
LANL	LAS MARIAS-REF-1	10/4/10	154	PCB_CONG	PCB-195	52663-78-2	WTBKGD-10-17360	BKGD	UF		11-291	<	0.0000713	ug/L		0.0000713	0.000021	1	U	U_LAB
LANL	LAS MARIAS-REF-1	10/4/10	156	PCB_CONG	PCB-197/PCB-200	PCB-197/200	WTBKGD-10-17360	BKGD	UF		11-291	<	0.0000143	ug/L		0.0000143	0.000043	1	U	U_LAB
LANL	LAS MARIAS-REF-1	10/4/10	157	PCB_CONG	PCB-198/PCB-199	PCB-198/199	WTBKGD-10-17360	BKGD	UF		11-291	<	0.0000143	ug/L		0.0000143	0.000043	1	U	U_LAB
LANL	LAS MARIAS-REF-1	10/4/10	159	PCB_CONG	PCB-202	2136-99-4	WTBKGD-10-17360	BKGD	UF		11-291	<	0.0000713	ug/L		0.0000713	0.000021	1	U	U_LAB
LANL	LAS MARIAS-REF-1	10/4/10	160	PCB_CONG	PCB-203	52663-76-0	WTBKGD-10-17360	BKGD	UF		11-291	<	0.0000713	ug/L		0.0000713	0.000021	1	U	U_LAB
LANL	LAS MARIAS-REF-1	10/4/10	161	PCB_CONG	PCB-204	74472-52-9	WTBKGD-10-17360	BKGD	UF		11-291	<	0.0000713	ug/L		0.0000713	0.000021	1	U	U_LAB
LANL	LAS MARIAS-REF-1	10/4/10	162	PCB_CONG	PCB-205	74472-53-0	WTBKGD-10-17360	BKGD	UF		11-291	<	0.0000713	ug/L		0.0000713	0.000021	1	U	U_LAB
LANL	LAS MARIAS-REF-1	10/4/10	163	PCB_CONG	PCB-206	40186-72-9	WTBKGD-10-17360	BKGD	UF		11-291	<	0.0000713	ug/L		0.0000713	0.000021	1	U	U_LAB
LANL	LAS MARIAS-REF-1	10/4/10	166	PCB_CONG	PCB-209	2051-24-3	WTBKGD-10-17360	BKGD	UF		11-291	<	0.0000713	ug/L		0.0000713	0.000021	1	U	U_LAB
LANL	LAS MARIAS-REF-1	10/4/10	167	PCB_CONG	Total monoCB	27323-18-8	WTBKGD-10-17360	BKGD	UF		11-291	<	0	ug/L			0.000021	1	U	U_LAB
LANL	LAS MARIAS-REF-1	10/4/10	168	PCB_CONG	Total diCB	25512-42-9	WTBKGD-10-17360	BKGD	UF		11-291		0.000137	ug/L			0.000036	1		
LANL	LAS MARIAS-REF-1	10/4/10	169	PCB_CONG	Total triCB	25323-68-6	WTBKGD-10-17360	BKGD	UF		11-291		0.000136	ug/L			0.000021	1		
LANL	LAS MARIAS-REF-1	10/4/10	170	PCB_CONG	Total tetraCB	26914-33-0	WTBKGD-10-17360	BKGD	UF		11-291		0.00152	ug/L			0.000021	1		
LANL	LAS MARIAS-REF-1	10/4/10	171	PCB_CONG	Total pentaCB	25429-29-2	WTBKGD-10-17360	BKGD	UF		11-291		0.00173	ug/L			0.000021	1		
LANL	LAS MARIAS-REF-1	10/4/10	172	PCB_CONG	Total hexaCB	26601-64-9	WTBKGD-10-17360	BKGD	UF		11-291		0.000106	ug/L			0.000021	1		
LANL	LAS MARIAS-REF-1	10/4/10	173	PCB_CONG	Total heptaCB	28655-71-2	WTBKGD-10-17360	BKGD	UF		11-291		0.000073	ug/L			0.000021	1		
LANL	LAS MARIAS-REF-1	10/4/10	176	PCB_CONG	Total decaCB	DECACB(Total)	WTBKGD-10-17360	BKGD	UF		11-291	<	0	ug/L			0.000021	1	U	U_LAB
LANL	LAS MARIAS-REF-1	10/4/10	177	PCB_CONG	Total PCB	1336-36-3	WTBKGD-10-17360	BKGD	UF		11-291		0.000711	ug/L			0.000024	1		
LANL	LAC-REF-01	7/24/10	001	PCB_CONG	PCB-1	2051-60-7	WTBKGD-10-25035	BKGD	UF		10-4182	<	0.0000723	ug/L		0.0000723	0.000022	1	U	U_LAB
LANL	LAC-REF-01	7/24/10	002	PCB_CONG	PCB-2	2051-61-8	WTBKGD-10-25035	BKGD	UF		10-4182	<	0.0000723	ug/L		0.0000723	0.000022	1	U	U_LAB
LANL	LAC-REF-01	7/24/10	003	PCB_CONG	PCB-3	2051-62-9	WTBKGD-10-25035	BKGD	UF		10-4182	<	0.0000723	ug/L		0.0000723	0.000022	1	U	U_LAB
LANL	LAC-REF-01	7/24/10	004	PCB_CONG	PCB-4	13029-08-8	WTBKGD-10-25035	BKGD	UF		10-4182	<	0.0000362	ug/L		0.0000362	0.00011	1	U	U_LAB
LANL	LAC-REF-01	7/24/10	005	PCB_CONG	PCB-5	16605-91-7	WTBKGD-10-25035	BKGD	UF		10-4182	<	0.0000723	ug/L		0.0000723	0.000022	1	U	U_LAB
LANL	LAC-REF-01	7/24/10	006	PCB_CONG	PCB-6	25569-80-6	WTBKGD-10-25035	BKGD	UF		10-4182	<	0.0000723	ug/L		0.0000723	0.000022	1	U	U_LAB
LANL	LAC-REF-01	7/24/10	007	PCB_CONG	PCB-7	33284-50-3	WTBKGD-10-25035	BKGD	UF		10-4182	<	0.0000723	ug/L		0.0000723	0.000022	1	U	U_LAB
LANL	LAC-REF-01	7/24/10	008	PCB_CONG	PCB-8	34883-43-7	WTBKGD-10-25035	BKGD	UF		10-4182	<	0.0000723	ug/L		0.0000723	0.000022	1	U	U_LAB
LANL	LAC-REF-01	7/24/10	009	PCB_CONG	PCB-9	34883-39-1	WTBKGD-10-25035	BKGD	UF		10-4182	<	0.0000723	ug/L		0.0000723	0.000022	1	U	U_LAB
LANL	LAC-REF-01	7/24/10	010	PCB_CONG	PCB-10	33146-45-1	WTBKGD-10-25035	BKGD	UF		10-4182	<	0.0000362	ug/L		0.0000362	0.00011	1	U	U_LAB
LANL	LAC-REF-01	7/24/10	011	PCB_CONG	PCB-11	2050-67-1	WTBKGD-10-25035	BKGD	UF		10-4182	<	0.0000362

LANL	LAC-REF-01	7/24/10	149	PCB_CONG	PCB-189	39635-31-9	WTBKGD-10-25035	BKGD	UF		10-4182	<	0.00000723	ug/L		0.00000723	0.000022	1	U		U_LAB
LANL	LAC-REF-01	7/24/10	151	PCB_CONG	PCB-191	74472-50-7	WTBKGD-10-25035	BKGD	UF		10-4182	<	0.00000723	ug/L		0.00000723	0.000022	1	U		U_LAB
LANL	LAC-REF-01	7/24/10	152	PCB_CONG	PCB-192	74472-51-8	WTBKGD-10-25035	BKGD	UF		10-4182	<	0.00000723	ug/L		0.00000723	0.000022	1	U		U_LAB
LANL	LAC-REF-01	7/24/10	154	PCB_CONG	PCB-195	52663-78-2	WTBKGD-10-25035	BKGD	UF		10-4182	<	0.00000723	ug/L		0.00000723	0.000022	1	U		U_LAB
LANL	LAC-REF-01	7/24/10	156	PCB_CONG	PCB-197/PCB-200	PCB-197/200	WTBKGD-10-25035	BKGD	UF		10-4182	<	0.0000145	ug/L		0.0000145	0.000043	1	U		U_LAB
LANL	LAC-REF-01	7/24/10	157	PCB_CONG	PCB-198/PCB-199	PCB-198/199	WTBKGD-10-25035	BKGD	UF		10-4182	<	0.0000145	ug/L		0.0000145	0.000043	1	U		U_LAB
LANL	LAC-REF-01	7/24/10	159	PCB_CONG	PCB-202	2136-99-4	WTBKGD-10-25035	BKGD	UF		10-4182	<	0.00000723	ug/L		0.00000723	0.000022	1	U		U_LAB
LANL	LAC-REF-01	7/24/10	160	PCB_CONG	PCB-203	52663-76-0	WTBKGD-10-25035	BKGD	UF		10-4182	<	0.00000723	ug/L		0.00000723	0.000022	1	U		U_LAB
LANL	LAC-REF-01	7/24/10	161	PCB_CONG	PCB-204	74472-52-9	WTBKGD-10-25035	BKGD	UF		10-4182	<	0.00000723	ug/L		0.00000723	0.000022	1	U		U_LAB
LANL	LAC-REF-01	7/24/10	162	PCB_CONG	PCB-205	74472-53-0	WTBKGD-10-25035	BKGD	UF		10-4182	<	0.00000723	ug/L		0.00000723	0.000022	1	U		U_LAB
LANL	LAC-REF-01	7/24/10	163	PCB_CONG	PCB-206	40186-72-9	WTBKGD-10-25035	BKGD	UF		10-4182	<	0.00000723	ug/L		0.00000723	0.000022	1	U		U_LAB
LANL	LAC-REF-01	7/24/10	166	PCB_CONG	PCB-209	2051-24-3	WTBKGD-10-25035	BKGD	UF		10-4182	<	0.00000723	ug/L		0.00000723	0.000022	1	U		U_LAB
LANL	LAC-REF-01	7/24/10	167	PCB_CONG	Total monoCB	27323-18-8	WTBKGD-10-25035	BKGD	UF		10-4182	<	0	ug/L			0.000022	1	U		U_LAB
LANL	LAC-REF-01	7/24/10	168	PCB_CONG	Total diCB	25512-42-9	WTBKGD-10-25035	BKGD	UF		10-4182	<	0	ug/L			0.000022	1	U		U_LAB
LANL	LAC-REF-01	7/24/10	169	PCB_CONG	Total triCB	25323-68-6	WTBKGD-10-25035	BKGD	UF		10-4182	<	0	ug/L			0.000022	1	U		U_LAB
LANL	LAC-REF-01	7/24/10	170	PCB_CONG	Total tetraCB	26914-33-0	WTBKGD-10-25035	BKGD	UF		10-4182		0.000142	ug/L			0.000022	1			
LANL	LAC-REF-01	7/24/10	171	PCB_CONG	Total pentaCB	25429-29-2	WTBKGD-10-25035	BKGD	UF		10-4182		0.000135	ug/L			0.000022	1			
LANL	LAC-REF-01	7/24/10	172	PCB_CONG	Total hexaCB	26601-64-9	WTBKGD-10-25035	BKGD	UF		10-4182		0.000325	ug/L			0.000022	1			
LANL	LAC-REF-01	7/24/10	173	PCB_CONG	Total heptaCB	28655-71-2	WTBKGD-10-25035	BKGD	UF		10-4182		0.000197	ug/L			0.000022	1			
LANL	LAC-REF-01	7/24/10	176	PCB_CONG	Total decaCB	DECACB(Total)	WTBKGD-10-25035	BKGD	UF		10-4182	<	0	ug/L			0.000022	1	U		U_LAB
LANL	LAC-REF-01	7/24/10	177	PCB_CONG	Total PCB	1336-36-3	WTBKGD-10-25035	BKGD	UF		10-4182		0.000684	ug/L			0.000022	1			
LANL	LAC-REF-01	8/5/10	001	PCB_CONG	PCB-1	2051-60-7	WTBKGD-10-25032	BKGD	UF		10-4182	<	0.00000703	ug/L		0.00000703	0.000021	1	U		U_LAB
LANL	LAC-REF-01	8/5/10	002	PCB_CONG	PCB-2	2051-61-8	WTBKGD-10-25032	BKGD	UF		10-4182	<	0.00000703	ug/L		0.00000703	0.000021	1	U		U_LAB
LANL	LAC-REF-01	8/5/10	003	PCB_CONG	PCB-3	2051-62-9	WTBKGD-10-25032	BKGD	UF		10-4182	<	0.00000703	ug/L		0.00000703	0.000021	1	U		U_LAB
LANL	LAC-REF-01	8/5/10	004	PCB_CONG	PCB-4	13029-08-8	WTBKGD-10-25032	BKGD	UF		10-4182	<	0.0000352	ug/L		0.0000352	0.00011	1	U		U_LAB
LANL	LAC-REF-01	8/5/10	005	PCB_CONG	PCB-5	16605-91-7	WTBKGD-10-25032	BKGD	UF		10-4182	<	0.00000703	ug/L		0.00000703	0.000021	1	U		U_LAB
LANL	LAC-REF-01	8/5/10	006	PCB_CONG	PCB-6	25569-80-6	WTBKGD-10-25032	BKGD	UF		10-4182	<	0.00000703	ug/L		0.00000703	0.000021	1	U		U_LAB
LANL	LAC-REF-01	8/5/10	007	PCB_CONG	PCB-7	33284-50-3	WTBKGD-10-25032	BKGD	UF		10-4182	<	0.00000703	ug/L		0.00000703	0.000021	1	U		U_LAB
LANL	LAC-REF-01	8/5/10	008	PCB_CONG	PCB-8	34883-43-7	WTBKGD-10-25032	BKGD	UF		10-4182	<	0.00000703	ug/L		0.00000703	0.000021	1	U		U_LAB
LANL	LAC-REF-01	8/5/10	009	PCB_CONG	PCB-9	34883-39-1	WTBKGD-10-25032	BKGD	UF		10-4182	<	0.00000703	ug/L		0.00000703	0.000021	1	U		U_LAB
LANL	LAC-REF-01	8/5/10	010	PCB_CONG	PCB-10	33146-45-1	WTBKGD-10-25032	BKGD	UF		10-4182	<	0.0000352	ug/L		0.0000352	0.00011	1	U		U_LAB
LANL	LAC-REF-01	8/5/10	011	PCB_CONG	PCB-11	2050-67-1	WTBKGD-10-25032	BKGD	UF		10-4182	<	0.0000352	ug/L		0.0000352	0.00011	1	U		U_LAB
LANL	LAC-REF-01	8/5/10	012	PCB_CONG	PCB-12/PCB-13	PCB-12/13	WTBKGD-10-25032	BKGD	UF		10-4182	<	0.0000141	ug/L		0.0000141	0.000042	1	U		U_LAB
LANL	LAC-REF-01	8/5/10	014	PCB_CONG	PCB-15	2050-68-2	WTBKGD-10-25032	BKGD	UF		10-4182	<	0.00000703	ug/L		0.00000703	0.000021	1	U		U_LAB
LANL	LAC-REF-01	8/5/10	015	PCB_CONG	PCB-16	38444-78-9	WTBKGD-10-25032	BKGD	UF		10-4182	<	0.0000352	ug/L		0.0000352	0.00011	1	U		U_LAB
LANL	LAC-REF-01	8/5/10	017	PCB_CONG	PCB-18/PCB-30	PCB-18/30	WTBKGD-10-25032	BKGD	UF		10-4182	<	0.0000141	ug/L		0.0000141	0.000042	1	U		U_LAB
LANL	LAC-REF-01	8/5/10	019	PCB_CONG	PCB-20/PCB-28	PCB-20/28	WTBKGD-10-25032	BKGD	UF		10-4182	<	0.0000141	ug/L		0.0000141	0.000042	1	U		U_LAB
LANL	LAC-REF-01	8/5/10	020	PCB_CONG	PCB-21/PCB-33	PCB-21/33	WTBKGD-10-25032	BKGD	UF		10-4182	<	0.0000141	ug/L		0.0000141	0.000042	1	U		U_LAB
LANL	LAC-REF-01	8/5/10	025	PCB_CONG	PCB-26/PCB-29	PCB-26/29	WTBKGD-10-25032	BKGD	UF		10-4182	<	0.0000141	ug/L		0.0000141	0.000042	1	U		U_LAB
LANL	LAC-REF-01	8/5/10	026	PCB_CONG	PCB-27	38444-76-7	WTBKGD-10-25032	BKGD	UF		10-4182	<	0.00000703	ug/L		0.00000703	0.000021	1	U		U_LAB
LANL	LAC-REF-01	8/5/10	027	PCB_CONG	PCB-31	16606-02-3	WTBKGD-10-25032	BKGD	UF		10-4182	<	0.00000703	ug/L		0.00000703	0.000021	1	U		U_LAB
LANL	LAC-REF-01	8/5/10	028	PCB_CONG	PCB-32	38444-77-8	WTBKGD-10-25032	BKGD	UF		10-4182	<	0.00000703	ug/L		0.00000703	0.000021	1	U		U_LAB
LANL	LAC-REF-01	8/5/10	035	PCB_CONG	PCB-40/PCB-71	PCB-40/71	WTBKGD-10-25032	BKGD	UF		10-4182	<	0.0000141	ug/L		0.0000141	0.000042	1	U		U_LAB
LANL	LAC-REF-01	8/5/10	039	PCB_CONG	PCB-44/PCB-47/PCB-65	PCB-44/47/65	WTBKGD-10-25032	BKGD	UF		10-4182	<	0.0000211	ug/L		0.0000211	0.000063	1	U		U_LAB
LANL	LAC-REF-01	8/5/10	040	PCB_CONG	PCB-45/PCB-51	PCB-45/51	WTBKGD-10-25032	BKGD	UF		10-4182	<	0.0000141	ug/L		0.0000141	0.000042	1	U		U_LAB
LANL	LAC-REF-01	8/5/10	043	PCB_CONG	PCB-49/PCB-69	PCB-49/69	WTBKGD-10-25032	BKGD	UF		10-4182	<	0.0000141	ug/L		0.0000141	0.000042	1	U		U_LAB
LANL	LAC-REF-01	8/5/10	044	PCB_CONG	PCB-50/PCB-53	PCB-50/53	WTBKGD-10-25032	BKGD	UF		10-4182	<	0.0000141	ug/L		0.0000141	0.000042	1	U		U_LAB
LANL	LAC-REF-01	8/5/10	045	PCB_CONG	PCB-52	35693-99-3	WTBKGD-10-25032	BKGD	UF		10-4182	<	0.000044	ug/L		0.000028	1				
LANL	LAC-REF-01	8/5/10	046	PCB_CONG	PCB-54	15968-05-5	WTBKGD-10-25032	BKGD	UF		10-4182	<	0.00000703	ug/L		0.00000703	0.000021	1	U		U_LAB
LANL	LAC-REF-01	8/5/10	051	PCB_CONG	PCB-59/PCB-62/PCB-75	PCB-59/62/75	WTBKGD-10-25032	BKGD	UF		10-4182	<	0.0000211	ug/L		0.0000211	0.000063	1	U		U_LAB
LANL	LAC-REF-01	8/5/10	052	PCB_CONG	PCB-60	33025-41-1	WTBKGD-10-25032	BKGD	UF		10-4182	<	0.00000703	ug/L		0.00000703	0.000021	1	U		U_LAB
LANL	LAC-REF-01	8/5/10	053	PCB_CONG	PCB-61/PCB-70/PCB-74/PCB-76	PCB-61/70/74/76	WTBKGD-10-25032	BKGD	UF		10-4182		0.0000497	ug/L		0.0000281	0.000084	1	J	LAB	
LANL	LAC-REF-01	8/5/10	055	PCB_CONG	PCB-64	52663-58-8	WTBKGD-10-25032	BKGD	UF		10-4182		0.0000072	ug/L		0.0000703	0.000021	1	J	LAB	
LANL	LAC-REF-01	8/5/10	056	PCB_CONG	PCB-66	32598-10-0	WTBKGD-10-25032	BKGD	UF		10-4182		0.000017	ug/L		0.00000703	0.000021	1	J	LAB	
LANL	LAC-REF-01	8/5/10	059	PCB_CONG	PCB-72	41464-42-0	WTBKGD-10-25032	BKGD	UF		10-4182	<	0.00000703	ug/L		0.00000703	0.000021	1	U	LAB	
LANL	LAC-REF-01	8/5/10	061	PCB_CONG	PCB-77	32598-13-3	WTBKGD-10-25032	BKGD	UF		10-4182		0.0000088	ug/L		0.00000703	0.000021	1	J	LAB	
LANL	LAC-REF-01	8/5/10	065	PCB_CONG	PCB-81	70362-50-4	WTBKGD-10-25032	BKGD	UF		10-4182	<	0.00000703	ug/L		0.00000703	0.000021	1	U	LAB	
LANL	LAC-REF-01	8/5/10	069	PCB_CONG	PCB-85/PCB-116/PCB-117	PCB-85/116/117	WTBKGD-10-25032	BKGD	UF		10-4182	<	0.0000211	ug/L		0.0000211	0.000063	1	U	LAB	
LANL	LAC-REF-01	8/5/10	070	PCB_CONG	PCB-86/87/97/109/119/125	PCB86+7/97/109+19+25	WTBKGD-10-25032	BKGD	UF		10-4182	<	0.0000422	ug/L		0.0000422	0.00013	1	U	LAB	
LANL	LAC-REF-01	8/5/10	073	PCB_CONG	PCB-90/PCB-101/PCB-113	PCB-90/101/113	WTBKGD-10-25032	BKGD	UF		10-4182		0.00123	ug/L		0.0000213	0.000063	1			
LANL	LAC-REF-01	8/5/10	074	PCB_CONG	PCB-92	52663-61-3	WTBKGD-10-25032	BKGD	UF		10-4182		0.0000213	ug/L		0.00000703	0.000021	1			
LANL	LAC-REF-01	8/5/10	075	PCB_CONG	PCB-93/PCB-100	PCB-93/100	WTBKGD-10-25032	BKGD	UF		10-4182	<	0.0000141	ug/L		0.0000141	0.000042	1	U	LAB	
LANL	LAC-REF-01	8/5/10	079	PCB_CONG	PCB-98/PCB-102	PCB-98/102	WTBKGD-10-25032	BKGD	UF		10-4182	<	0.0000141	ug/L		0.0000141	0.000042	1	U	LAB	
LANL	LAC-REF-01	8/5/10	083	PCB_CONG	PCB-105	32598-14-4	WTBKGD-10-25032	BKGD	UF		10-4182	<	0.0000558	ug/L		0.0000352	0.00011	1	J	LAB	
LANL	LAC-REF-01	8/5/10	086	PCB_CONG	PCB-108/PCB-124	PCB-108/124	WTBKGD-10-25032	BKGD	UF		10-4182	<	0.0000141	ug/L		0.0000141	0.000042	1	U	LAB	
LANL	LAC-REF-01	8/5/10	087	PCB_CONG	PCB-110/PCB-115	PCB-110/115	WTBKGD-10-25032	BKGD	UF		10-4182	<	0.0000141	ug/L		0.0000141	0.000042	1	U	LAB	
LANL	LAC-REF-01	8/5/10	089	PCB_CONG	PCB-112	74472-36-9	WTBKGD-10-25032	BKGD	UF		10-4182	<	0.00000703	ug/L		0.00000703	0.000021	1	U	LAB	
LANL	LAC-REF-01	8/5/10	090	PCB_CONG	PCB-114	74472-37-0	WTBKGD-10-25032	BKGD	UF		10-4182	<	0.00000703	ug/L		0.00000703	0.000021	1	U	LAB	
LANL	LAC-REF-01	8/5/10	091	PCB_CONG	PCB-118	31508-00-6	WTBKGD-10-25032	BKGD	UF		10-4182	<	0.000128	ug/L		0.00000703	0.000021	1			
LANL	LAC-REF-01	8/5/10	094	PCB_CONG	PCB-122	76842-07-4	WTBKGD-10-25032	BKGD	UF		10-4182	<	0.00000703	ug/L		0.00000703	0.000021	1	U	LAB	
LANL	LAC-REF-01	8/5/10	095	PCB_CONG	PCB-123	65510-44-3	WTBKGD-10-25032	BKGD	UF		10-4182	<	0.0000352	ug/L		0.0000352	0.00011	1	U	LAB	
LANL	LAC-REF-01	8/5/10	096	PCB_CONG	PCB-126	57465-28-8	WTBKGD-10-25032	BKGD	UF		10-4182	<	0.00000703	ug/L		0.00000703	0.000021	1	U	LAB	
LANL	LAC-REF-01	8/5/10	098	PCB_CONG	PCB-128/PCB-166	PCB-128/166	WTBKGD-10-25032	BKGD	UF		10-4182		0.000418	ug/L		0.0000141	0.000042	1	J	LAB	
LANL	LAC-REF-01	8/5/10	099	PCB_CONG	PCB-129/PCB-138/PCB-163	PCB-129/138/163	WTBKGD-10-25032	BKGD	UF		10-4182		0.00033	ug/L		0.0000211	0.000063	1			
LANL	LAC-REF-01	8/5/10	105	PCB_CONG	PCB-135/PCB-151	PCB-135/151	WTBKGD-10-25032	BKGD	UF		10-4182		0.000114	ug/L		0.0000141	0.000042	1			
LANL	LAC-REF-01	8/5/10	108	PCB_CONG	PCB-139/PCB-140	PCB-139/140	WTBKGD-10-25032	BKGD	UF		10-4182	<	0.0000141	ug/L		0.0000141	0.000042	1	U	LAB	
LANL	LAC-REF-01	8/5/10	110	PCB_CONG	PCB-142	41411-61-4	WTBKGD-10-25032	BKGD	UF		10-4182	<	0.00000703	ug/L		0.00000703	0.000021	1	U	LAB	
LANL	LAC-REF-01	8/5/10	111	PCB_CONG	PCB-143	68194-15-0	WTBKGD-10-25032	BKGD	UF		10-4182	<	0.00000703	ug/L		0.00000703	0.000021	1	U	LAB	
LANL	LAC-REF-01	8/5/10	115	PCB_CONG	PCB-147/PCB-149	PCB-147/149	WTBKGD-10-25032	BKGD	UF		10-4182		0.000258	ug/L		0.0000141	0.000047	1			
LANL	LAC-REF-01	8/5/10	119	PCB_CONG	PCB-153/PCB-168	PCB-153/168	WTBKGD-10-25032	BKGD	UF		10-4182		0.000207	ug/L		0.0000141	0.000046	1			
LANL	LAC-REF-01	8/5/10	122	PCB_CONG	PCB-156/PCB-157	PCB-156/157	WTBKGD-10-25032	BKGD	UF		10-4182		0.0000312	ug/L		0.0000141	0.000042	1	J	LAB	
LANL	LAC-REF-01	8/5/10	125	PCB_CONG	PCB-160	41411-62-5	WTBKGD-10-25032	BKGD	UF		10-4182	<	0.00000703	ug/L		0.00000703	0.000021	1	U	LAB	
LANL	LAC-REF-01	8/5/10	126	PCB_CONG	PCB-161	74472-43-8	WTBKGD-10-25032	BKGD	UF		10-4182	<	0.00000703	ug/L		0.00000703	0.000021	1	U	LAB	
LANL	LAC-REF-01	8/5/10	127	PCB_CONG	PCB-162	39635-34-2	WTBKGD-10-25032	BKGD	UF		10-4182	<	0.00000703	ug/L		0.00000703	0.000021	1	U	LAB	
LANL	LAC-REF-01	8/5/10	128	PCB_CONG	PCB-164	74472-45-0	WTBKGD-10-25032	BKGD	UF		10-4182		0.0000223	ug/L		0.00000703	0.000021	1			
LANL	LAC-REF-01	8/5/10	129	PCB_CONG	PCB-165	74472-46-1	WTBKGD-10-25032	BKGD	UF		10-4182	<	0.00000703	ug/L		0.00000703	0.000021	1	U	LAB	
LANL	LAC-REF-01	8/5/10	130	PCB_CONG	PCB-167	52663-72-6	WTBKGD-10-25032	BKGD	UF		10-4182		0.0000138	ug/L		0.00000703	0.000021	1	J	LAB	
LANL	LAC-REF-01	8/5/10	131	PCB_CONG	PCB-169	32774-16-6	WTBKGD-10-25032	BKGD	UF		10-4182	<	0.00000703	ug/L		0.00000703	0.000021	1	U	LAB	
LANL	LAC-REF-01	8/5/10	132	PCB_CONG	PCB-170	35065-30-6	WTBKGD-10-25032	BKGD	UF		10-4182		0.00011	ug/L		0.00000703	0.000021	1			
LANL	LAC-REF-01	8/5/10	133	PCB_CONG	PCB-171/PCB-173	PCB-171/173	WTBKGD-10-25032	BKGD	UF		10-4182		0.000314	ug/L		0.0000141	0.000042	1	J	LAB	
LANL	LAC-REF-01	8/5/10	141	PCB_CONG	PCB-180/PCB-193	PCB-180/193	WTBKGD-10-25032	BKGD	UF		10-4182		0.000253	ug/L		0.0000141	0.000042	1			
LANL	LAC-REF-01	8/5/10	142	PCB_CONG	PCB-181	74472-47-2	WTBKGD-10-25032	BKGD	UF		10-4182	<	0.00000703	ug/L		0.00000703	0.000021	1	U	LAB	
LANL	LAC-REF-01	8/5/10	144	PCB_CONG	PCB-183/PCB-185	PCB-183/185	WTBKGD-10-25032	BKGD	UF		10-4182	<	0.0000141	ug/L		0.0000141	0.000042	1	U	LAB	
LANL	LAC-REF-01	8/5/10	145	PCB_CONG	PCB-184	74472-48-3	WTBKGD-10-25032	BKGD	UF		10-4182	<	0.00000703	ug/L		0.00000703	0.000021	1	U	LAB	
LANL	LAC-REF-01	8/5/10	146	PCB_CONG	PCB-186	74472-49-4	WTBKGD-10-25032	BKGD	UF		10-4182	<	0.00000703	ug/L		0.00000703	0.000021	1	U	LAB	
LANL	LAC-REF-01	8/5/10	147	PCB_CONG	PCB-187	52663-68-0	WTBKGD-10-25032	BKGD	UF		10-4182	<	0.00017	ug/L		0.00000703	0.000021	1	J	LAB	
LANL	LAC-REF-01	8/5/10	148	PCB_CONG	PCB-188	74487-85-7	WTBKGD-10-25032	BKGD	UF		10-4182	<	0.00000703	ug/L		0.00000703	0.000021	1	U	LAB	
LANL	LAC-REF-01	8/5/10	149	PCB_CONG	PCB-189	39635-31-9	WTBKGD-10-25032	BKGD	UF		10-4182	<	0.00000703	ug/L		0.00000703	0.000021	1	U	LAB	
LANL	LAC-REF-01	8/5/10	151	PCB_CONG	PCB-191	74472-50-7	WTBKGD-10-25032	BKGD	UF		10-4182	<	0.00000703	ug/L		0.00000703	0.000021	1	U	LAB	
LANL	LAC-REF-01	8/5/10	152	PCB_CONG	PCB-192	74472-51-8	WTBKGD-10-25032	BKGD	UF		10-4182	<	0.00000703	ug/L		0.00000703	0.000021	1	U	LAB	
LANL	LAC-REF-01	8/5/10	154	PCB_CONG	PCB-195	52663-78-2	WTBKGD-10-25032	BKGD	UF		10-4182		0.0000205	ug/L		0.00000703	0.000021	1	J	LAB	
LANL	LAC-REF-01	8/5/10	156	PCB_CONG	PCB-197/PCB-200	PCB-197/200	WTBKGD-10-25032	BKGD	UF		10-4182		0.0000141	ug/L		0.0000141	0.000042	1	U	LAB	
LANL	LAC-REF-01	8/5/10	157	PCB_CONG	PCB-198/PCB-199	PCB-198/199	WTBKGD-10-25032	BKGD	UF		10-4182		0.0000609	ug/L		0.0000141	0.000042	1			
LANL	LAC-REF-01	8/5/10	159	PCB_CONG	PCB-202	2136-99-4	WTBKGD-10-25032	BKGD	UF		10-4182		0.0000101	ug/L		0.00000703	0.000021	1	J	LAB	
LANL	LAC-REF-01	8/5/10	160	PCB_CONG	PCB-203	52663-76-0	WTBKGD-10-25032	BKGD	UF		10-4182		0.0000319	ug/L		0.00000703	0.000021	1			
LANL	LAC-REF-01	8/5/10	161	PCB_CONG	PCB-204	74472-52-9	WTBKGD-10-25032	BKGD	UF		10-4182	<	0.00000703	ug/L		0.00000703	0.000021	1	U	LAB	
LANL	LAC-REF-01	8/5/10	162	PCB_CONG	PCB-205	74472-53-0	WTBKGD-10-25032	BKGD	UF		10-4182	<	0.00000703	ug/L		0.00000703	0.000021	1	U	LAB	
LANL	LAC-REF-01	8/5/10	163	PCB_CONG	PCB-206	40186-72-9	WTBKGD-10-25032	BKGD	UF		10-4182		0.0000177	ug/L		0.00000703	0.000021	1	J	LAB	
LANL	LAC-REF-01	8/5/10	166	PCB_CONG	PCB-209	2051-24-3	WTBKGD-10-25032	BKGD	UF		10-4182		0.000115	ug/L		0.00000703	0.000021	1	J	LAB	
LANL	LAC-REF-01	8/5/10	167	PCB_CONG	Total monoCB	27323-18-8	WTBKGD-10-25032	BKGD	UF		10-4182	<	0	ug/L			0.000021	1	U	LAB	
LANL	LAC-REF-01	8/5/10	168	PCB_CONG	Total diCB	25512-42-9	WTBKGD-10-25032	BKGD	UF		10-4182	<	0	ug/L			0.000021	1	U	LAB	
LANL	LAC-REF-01	8/5/10	169	PCB_CONG	Total triCB	25323-68-6	WTBKGD-10-25032	BKGD	UF		10-4182	<	0	ug/L			0.000021	1	U	LAB	
LANL	LAC-REF-01	8/5/10	170	PCB_CONG	Total tetraCB	26914-33-0	WTBKGD-10-25032	BKGD	UF		10-4182		0.000127	ug/L			0.000021	1			
LANL	LAC-REF-01	8/5/10	171	PCB_CONG	Total pentaCB	25429-29-2	WTBKGD-10-25032	BKGD	UF		10-4182		0.000572	ug/L			0.000021	1			
LANL	LAC-REF-01	8/5/10	172	PCB_CONG	Total hexaCB	26601-64-9	WTBKGD-10-25032	BKGD	UF		10-4182		0.00152	ug/L			0.000021	1			
LANL	LAC-REF-01	8/5/10	173	PCB_CONG	Total heptaCB	28655-71-2	WTBKGD-10-25032	BKGD	UF		10-4182		0.000834	ug/L			0.000021	1			
LANL	LAC-REF-01	8/5/10	176	PCB_CONG	Total decaCB	DECACB(Total)	WTBKGD-10-25032	BKGD	UF		10-4182		0.0000115	ug/L			0.000021	1			
LANL	LAC-REF-01	8/5/10	177	PCB_CONG	Total PCB	1336-36-3	WTBKGD-10-25032	BKGD	UF		10-4182		0.00309	ug/L			0.000021	1			
LANL	LAC-REF-01	8/15/10	001	PCB_CONG	PCB-1	2051-60-7	WTBKGD-10-25037	BKGD	UF		10-4348	<	0.00000706	ug/L		0.00000706	0.000021	1	U	LAB	
LANL	LAC-REF-01	8/15/10	002	PCB_CONG	PCB-2	2051-61-8	WTBKGD-10-25037	BKGD	UF		10-4348	<	0.00000706	ug/L		0.00000706	0.000021	1	U	LAB	
LANL	LAC-REF-01	8/15/10	003	PCB_CONG	PCB-3	2051-62-9	WTBKGD-10-25037	BKGD	UF		10-4348	<	0.00000706	ug/L		0.00000706	0.000021	1	U	LAB	
LANL	LAC-REF-01	8/15/10	004	PCB_CONG	PCB-4	13029-08-8	WTBKGD-10-25037	BKGD	UF		10-4348	<	0.0000354	ug/L		0.0000354	0.00011	1	U	LAB	
LANL	LAC-REF-01	8/15/10	005	PCB_CONG	PCB-5	16605-91-7	WTBKGD-10-25037	BKGD	UF		10-4348	<	0.00000706	ug/L		0.00000706	0.000021	1	U	LAB	
LANL	LAC-REF-01	8/15/10	006	PCB_CONG	PCB-6	25569-80-6	WTBKGD-10-25037	BKGD	UF		10-4348	<	0.00000706	ug/L		0.00000706	0.000021	1	U	LAB	
LANL	LAC-REF-01	8/15/10	007	PCB_CONG	PCB-7	33284-50-3	WTBKGD-10-25037	BKGD	UF		10-4348	<	0.00000706	ug/L		0.00000706	0.000021	1	U	LAB	
LANL	LAC-REF-01	8/15/10	008	PCB_CONG	PCB-8	34883-43-7	WTBKGD-10-25037	BKGD	UF		10-4348	<	0.00000706	ug/L		0.00000706	0.000021	1	U	LAB	
LANL	LAC-REF-01	8/15/10	009	PCB_CONG	PCB-9	34883-39-1	WTBKGD-10-25037	BKGD	UF		10-4348	<	0.00000706	ug/L		0.00000706	0.000021	1	U	LAB	
LANL	LAC-REF-01	8/15/10	010	PCB_CONG	PCB-10	33146-45-1	WTBKGD-10-25037	BKGD	UF		10-4348	<	0.0000354	ug/L		0.0000354	0.00011	1	U	LAB	
LANL	LAC-REF-01	8/15/10	011	PCB_CONG	PCB-11	2050-67-1	WTBKGD-10-25037	BKGD	UF		10-4348	<	0.0000354	ug/L		0.0000354	0.00011	1	U	LAB	
LANL	LAC-RE

LANL	LAC-REF-01	8/15/10	145	PCB_CONG	PCB-184	74472-48-3	WTBKGD-10-25037	BKGD	UF		10-4348	<	0.00000706	ug/L		0.00000706	0.000021	1	U		U_LAB
LANL	LAC-REF-01	8/15/10	146	PCB_CONG	PCB-186	74472-49-4	WTBKGD-10-25037	BKGD	UF		10-4348	<	0.00000706	ug/L		0.00000706	0.000021	1	U		U_LAB
LANL	LAC-REF-01	8/15/10	147	PCB_CONG	PCB-187	52663-68-0	WTBKGD-10-25037	BKGD	UF		10-4348		0.000129	ug/L		0.00000706	0.000021	1			
LANL	LAC-REF-01	8/15/10	148	PCB_CONG	PCB-188	74487-85-7	WTBKGD-10-25037	BKGD	UF		10-4348	<	0.00000778	ug/L		0.00000706	0.000021	1	U		U_LAB
LANL	LAC-REF-01	8/15/10	149	PCB_CONG	PCB-189	39635-31-9	WTBKGD-10-25037	BKGD	UF		10-4348	<	0.00000706	ug/L		0.00000706	0.000021	1	U		U_LAB
LANL	LAC-REF-01	8/15/10	151	PCB_CONG	PCB-191	74472-50-7	WTBKGD-10-25037	BKGD	UF		10-4348	<	0.00000706	ug/L		0.00000706	0.000021	1	U		U_LAB
LANL	LAC-REF-01	8/15/10	152	PCB_CONG	PCB-192	74472-51-8	WTBKGD-10-25037	BKGD	UF		10-4348	<	0.00000706	ug/L		0.00000706	0.000021	1	U		U_LAB
LANL	LAC-REF-01	8/15/10	154	PCB_CONG	PCB-195	52663-78-2	WTBKGD-10-25037	BKGD	UF		10-4348	<	0.0000149	ug/L		0.00000706	0.000021	1	J		J_LAB
LANL	LAC-REF-01	8/15/10	156	PCB_CONG	PCB-197/PCB-200	PCB-197/200	WTBKGD-10-25037	BKGD	UF		10-4348	<	0.0000141	ug/L		0.0000141	0.000042	1	U		U_LAB
LANL	LAC-REF-01	8/15/10	157	PCB_CONG	PCB-198/PCB-199	PCB-198/199	WTBKGD-10-25037	BKGD	UF		10-4348		0.0000569	ug/L		0.0000141	0.000042	1			
LANL	LAC-REF-01	8/15/10	159	PCB_CONG	PCB-202	2136-99-4	WTBKGD-10-25037	BKGD	UF		10-4348		0.00000854	ug/L		0.00000706	0.000021	1	J		J_LAB
LANL	LAC-REF-01	8/15/10	160	PCB_CONG	PCB-203	52663-76-0	WTBKGD-10-25037	BKGD	UF		10-4348		0.0000327	ug/L		0.00000706	0.000021	1			
LANL	LAC-REF-01	8/15/10	161	PCB_CONG	PCB-204	74472-52-9	WTBKGD-10-25037	BKGD	UF		10-4348	<	0.00000706	ug/L		0.00000706	0.000021	1	U		U_LAB
LANL	LAC-REF-01	8/15/10	162	PCB_CONG	PCB-205	74472-53-0	WTBKGD-10-25037	BKGD	UF		10-4348	<	0.00000706	ug/L		0.00000706	0.000021	1	U		U_LAB
LANL	LAC-REF-01	8/15/10	163	PCB_CONG	PCB-206	40186-72-9	WTBKGD-10-25037	BKGD	UF		10-4348		0.0000186	ug/L		0.00000706	0.000021	1	J		J_LAB
LANL	LAC-REF-01	8/15/10	166	PCB_CONG	PCB-209	2051-24-3	WTBKGD-10-25037	BKGD	UF		10-4348		0.00000799	ug/L		0.00000706	0.000021	1	J		J_LAB
LANL	LAC-REF-01	8/15/10	167	PCB_CONG	Total monoCB	27323-18-8	WTBKGD-10-25037	BKGD	UF		10-4348	<	0	ug/L			0.000021	1	U		U_LAB
LANL	LAC-REF-01	8/15/10	168	PCB_CONG	Total diCB	25512-42-9	WTBKGD-10-25037	BKGD	UF		10-4348	<	0	ug/L			0.000021	1	U		U_LAB
LANL	LAC-REF-01	8/15/10	169	PCB_CONG	Total triCB	25323-68-6	WTBKGD-10-25037	BKGD	UF		10-4348	<	0	ug/L			0.000021	1	U		U_LAB
LANL	LAC-REF-01	8/15/10	170	PCB_CONG	Total tetraCB	26914-33-0	WTBKGD-10-25037	BKGD	UF		10-4348		0.0000609	ug/L			0.000021	1			
LANL	LAC-REF-01	8/15/10	171	PCB_CONG	Total pentaCB	25429-29-2	WTBKGD-10-25037	BKGD	UF		10-4348		0.000328	ug/L			0.000021	1			
LANL	LAC-REF-01	8/15/10	172	PCB_CONG	Total hexaCB	26601-64-9	WTBKGD-10-25037	BKGD	UF		10-4348		0.00111	ug/L			0.000021	1			
LANL	LAC-REF-01	8/15/10	173	PCB_CONG	Total heptaCB	28655-71-2	WTBKGD-10-25037	BKGD	UF		10-4348		0.00621	ug/L			0.000021	1			
LANL	LAC-REF-01	8/15/10	176	PCB_CONG	Total decaCB	DECACB(Total)	WTBKGD-10-25037	BKGD	UF		10-4348		0.00000799	ug/L			0.000021	1			
LANL	LAC-REF-01	8/15/10	177	PCB_CONG	Total PCB	1336-36-3	WTBKGD-10-25037	BKGD	UF		10-4348		0.00233	ug/L			0.000021	1			
LANL	LAC-REF-01	8/16/10	001	PCB_CONG	PCB-1	2051-60-7	WTBKGD-10-25031	BKGD	UF		10-4348	<	0.00000707	ug/L		0.00000707	0.000021	1	U		U_LAB
LANL	LAC-REF-01	8/16/10	002	PCB_CONG	PCB-2	2051-61-8	WTBKGD-10-25031	BKGD	UF		10-4348	<	0.00000707	ug/L		0.00000707	0.000021	1	U		U_LAB
LANL	LAC-REF-01	8/16/10	003	PCB_CONG	PCB-3	2051-62-9	WTBKGD-10-25031	BKGD	UF		10-4348	<	0.00000707	ug/L		0.00000707	0.000021	1	U		U_LAB
LANL	LAC-REF-01	8/16/10	004	PCB_CONG	PCB-4	13029-08-8	WTBKGD-10-25031	BKGD	UF		10-4348	<	0.0000355	ug/L		0.0000355	0.00011	1	U		U_LAB
LANL	LAC-REF-01	8/16/10	005	PCB_CONG	PCB-5	16605-91-7	WTBKGD-10-25031	BKGD	UF		10-4348	<	0.00000707	ug/L		0.00000707	0.000021	1	U		U_LAB
LANL	LAC-REF-01	8/16/10	006	PCB_CONG	PCB-6	25569-80-6	WTBKGD-10-25031	BKGD	UF		10-4348	<	0.00000707	ug/L		0.00000707	0.000021	1	U		U_LAB
LANL	LAC-REF-01	8/16/10	007	PCB_CONG	PCB-7	33284-50-3	WTBKGD-10-25031	BKGD	UF		10-4348	<	0.00000707	ug/L		0.00000707	0.000021	1	U		U_LAB
LANL	LAC-REF-01	8/16/10	008	PCB_CONG	PCB-8	34883-43-7	WTBKGD-10-25031	BKGD	UF		10-4348	<	0.00000707	ug/L		0.00000707	0.000021	1	U		U_LAB
LANL	LAC-REF-01	8/16/10	009	PCB_CONG	PCB-9	34883-39-1	WTBKGD-10-25031	BKGD	UF		10-4348	<	0.00000707	ug/L		0.00000707	0.000021	1	U		U_LAB
LANL	LAC-REF-01	8/16/10	010	PCB_CONG	PCB-10	33146-45-1	WTBKGD-10-25031	BKGD	UF		10-4348	<	0.0000355	ug/L		0.0000355	0.00011	1	U		U_LAB
LANL	LAC-REF-01	8/16/10	011	PCB_CONG	PCB-11	2050-67-1	WTBKGD-10-25031	BKGD	UF		10-4348	<	0.0000355	ug/L		0.0000355	0.00011	1	U		U_LAB
LANL	LAC-REF-01	8/16/10	012	PCB_CONG	PCB-12/PCB-13	PCB-12/13	WTBKGD-10-25031	BKGD	UF		10-4348	<	0.0000142	ug/L		0.0000142	0.000043	1	U		U_LAB
LANL	LAC-REF-01	8/16/10	014	PCB_CONG	PCB-15	2050-68-2	WTBKGD-10-25031	BKGD	UF		10-4348	<	0.00000707	ug/L		0.00000707	0.000021	1	U		U_LAB
LANL	LAC-REF-01	8/16/10	015	PCB_CONG	PCB-16	38444-78-9	WTBKGD-10-25031	BKGD	UF		10-4348	<	0.0000355	ug/L		0.0000355	0.00011	1	U		U_LAB
LANL	LAC-REF-01	8/16/10	017	PCB_CONG	PCB-18/PCB-30	PCB-18/30	WTBKGD-10-25031	BKGD	UF		10-4348	<	0.0000142	ug/L		0.0000142	0.000043	1	U		U_LAB
LANL	LAC-REF-01	8/16/10	019	PCB_CONG	PCB-20/PCB-28	PCB-20/28	WTBKGD-10-25031	BKGD	UF		10-4348	<	0.0000142	ug/L		0.0000142	0.000043	1	U		U_LAB
LANL	LAC-REF-01	8/16/10	020	PCB_CONG	PCB-21/PCB-33	PCB-21/33	WTBKGD-10-25031	BKGD	UF		10-4348	<	0.0000142	ug/L		0.0000142	0.000043	1	U		U_LAB
LANL	LAC-REF-01	8/16/10	025	PCB_CONG	PCB-26/PCB-29	PCB-26/29	WTBKGD-10-25031	BKGD	UF		10-4348	<	0.0000142	ug/L		0.0000142	0.000043	1	U		U_LAB
LANL	LAC-REF-01	8/16/10	026	PCB_CONG	PCB-27	38444-76-7	WTBKGD-10-25031	BKGD	UF		10-4348	<	0.00000707	ug/L		0.00000707	0.000021	1	U		U_LAB
LANL	LAC-REF-01	8/16/10	027	PCB_CONG	PCB-31	16606-02-3	WTBKGD-10-25031	BKGD	UF		10-4348	<	0.00000707	ug/L		0.00000707	0.000021	1	U		U_LAB
LANL	LAC-REF-01	8/16/10	028	PCB_CONG	PCB-32	38444-77-8	WTBKGD-10-25031	BKGD	UF		10-4348	<	0.00000707	ug/L		0.00000707	0.000021	1	U		U_LAB
LANL	LAC-REF-01	8/16/10	035	PCB_CONG	PCB-40/PCB-71	PCB-40/71	WTBKGD-10-25031	BKGD	UF		10-4348	<	0.0000142	ug/L		0.0000142	0.000043	1	U		U_LAB
LANL	LAC-REF-01	8/16/10	039	PCB_CONG	PCB-44/PCB-47/PCB-65	PCB-44/47/65	WTBKGD-10-25031	BKGD	UF		10-4348	<	0.0000212	ug/L		0.0000212	0.000064	1	U		U_LAB
LANL	LAC-REF-01	8/16/10	040	PCB_CONG	PCB-45/PCB-51	PCB-45/51	WTBKGD-10-25031	BKGD	UF		10-4348	<	0.0000142	ug/L		0.0000142	0.000043	1	U		U_LAB
LANL	LAC-REF-01	8/16/10	043	PCB_CONG	PCB-49/PCB-69	PCB-49/69	WTBKGD-10-25031	BKGD	UF		10-4348	<	0.0000142	ug/L		0.0000142	0.000043	1	U		U_LAB
LANL	LAC-REF-01	8/16/10	044	PCB_CONG	PCB-50/PCB-53	PCB-50/53	WTBKGD-10-25031	BKGD	UF		10-4348	<	0.0000142	ug/L		0.0000142	0.000043	1	U		U_LAB
LANL	LAC-REF-01	8/16/10	045	PCB_CONG	PCB-52	35693-99-3	WTBKGD-10-25031	BKGD	UF		10-4348		0.0000499	ug/L		0.00000707	0.000027	1			
LANL	LAC-REF-01	8/16/10	046	PCB_CONG	PCB-54	15968-05-5	WTBKGD-10-25031	BKGD	UF		10-4348	<	0.00000707	ug/L		0.00000707	0.000021	1	U		U_LAB
LANL	LAC-REF-01	8/16/10	051	PCB_CONG	PCB-59/PCB-62/PCB-75	PCB-59/62/75	WTBKGD-10-25031	BKGD	UF		10-4348	<	0.0000212	ug/L		0.0000212	0.000064	1	U		U_LAB
LANL	LAC-REF-01	8/16/10	052	PCB_CONG	PCB-60	33025-41-1	WTBKGD-10-25031	BKGD	UF		10-4348	<	0.00000707	ug/L		0.00000707	0.000021	1	U		U_LAB
LANL	LAC-REF-01	8/16/10	053	PCB_CONG	PCB-61/PCB-70/PCB-74/PCB-76	PCB-61/70/74/76	WTBKGD-10-25031	BKGD	UF		10-4348		0.0000837	ug/L		0.0000282	0.000085	1	J		J_LAB
LANL	LAC-REF-01	8/16/10	055	PCB_CONG	PCB-64	52663-58-8	WTBKGD-10-25031	BKGD	UF		10-4348		0.0000154	ug/L		0.00000707	0.000021	1	J		J_LAB
LANL	LAC-REF-01	8/16/10	056	PCB_CONG	PCB-66	32598-10-0	WTBKGD-10-25031	BKGD	UF		10-4348		0.0000316	ug/L		0.00000707	0.000021	1			
LANL	LAC-REF-01	8/16/10	059	PCB_CONG	PCB-72	41464-42-0	WTBKGD-10-25031	BKGD	UF		10-4348	<	0.00000707	ug/L		0.00000707	0.000021	1	U		U_LAB
LANL	LAC-REF-01	8/16/10	061	PCB_CONG	PCB-77	32598-13-3	WTBKGD-10-25031	BKGD	UF		10-4348		0.000013	ug/L		0.00000707	0.000021	1	J		J_LAB
LANL	LAC-REF-01	8/16/10	065	PCB_CONG	PCB-81	70362-50-4	WTBKGD-10-25031	BKGD	UF		10-4348	<	0.00000707	ug/L		0.00000707	0.000021	1	U		U_LAB
LANL	LAC-REF-01	8/16/10	069	PCB_CONG	PCB-85/PCB-116/PCB-117	PCB-85/116/117	WTBKGD-10-25031	BKGD	UF		10-4348		0.0000361	ug/L		0.0000212	0.000064	1	J		J_LAB
LANL	LAC-REF-01	8/16/10	070	PCB_CONG	PCB-86/87/97/109/119/125	PCB86+7/97/109+19+25	WTBKGD-10-25031	BKGD	UF		10-4348		0.000154	ug/L		0.0000425	0.00013	1			
LANL	LAC-REF-01	8/16/10	073	PCB_CONG	PCB-90/PCB-101/PCB-113	PCB-90/101/113	WTBKGD-10-25031	BKGD	UF		10-4348		0.000201	ug/L		0.0000212	0.000064	1			
LANL	LAC-REF-01	8/16/10	074	PCB_CONG	PCB-92	52663-61-3	WTBKGD-10-25031	BKGD	UF		10-4348		0.0000379	ug/L		0.00000707	0.000021	1			
LANL	LAC-REF-01	8/16/10	075	PCB_CONG	PCB-93/PCB-100	PCB-93/100	WTBKGD-10-25031	BKGD	UF		10-4348	<	0.0000142	ug/L		0.0000142	0.000043	1	U		U_LAB
LANL	LAC-REF-01	8/16/10	079	PCB_CONG	PCB-98/PCB-102	PCB-98/102	WTBKGD-10-25031	BKGD	UF		10-4348	<	0.0000142	ug/L		0.0000142	0.000043	1	U		U_LAB
LANL	LAC-REF-01	8/16/10	083	PCB_CONG	PCB-105	32598-14-4	WTBKGD-10-25031	BKGD	UF		10-4348		0.000128	ug/L		0.0000355	0.00011	1			
LANL	LAC-REF-01	8/16/10	086	PCB_CONG	PCB-108/PCB-124	PCB-108/124	WTBKGD-10-25031	BKGD	UF		10-4348	<	0.0000142	ug/L		0.0000142	0.000043	1	U		U_LAB
LANL	LAC-REF-01	8/16/10	087	PCB_CONG	PCB-110/PCB-115	PCB-110/115	WTBKGD-10-25031	BKGD	UF		10-4348	<	0.000508	ug/L		0.00000707	0.000021	1			
LANL	LAC-REF-01	8/16/10	089	PCB_CONG	PCB-112	74472-36-9	WTBKGD-10-25031	BKGD	UF		10-4348	<	0.00000707	ug/L		0.00000707	0.000021	1	U		U_LAB
LANL	LAC-REF-01	8/16/10	090	PCB_CONG	PCB-114	74472-37-0	WTBKGD-10-25031	BKGD	UF		10-4348	<	0.00000707	ug/L		0.00000707	0.000021	1	U		U_LAB
LANL	LAC-REF-01	8/16/10	091	PCB_CONG	PCB-118	31508-00-6	WTBKGD-10-25031	BKGD	UF		10-4348		0.000257	ug/L		0.00000707	0.000021	1			
LANL	LAC-REF-01	8/16/10	094	PCB_CONG	PCB-122	76842-07-4	WTBKGD-10-25031	BKGD	UF		10-4348	<	0.00000707	ug/L		0.00000707	0.000021	1	U		U_LAB
LANL	LAC-REF-01	8/16/10	095	PCB_CONG	PCB-123	65510-44-3	WTBKGD-10-25031	BKGD	UF		10-4348	<	0.0000355	ug/L		0.0000355	0.00011	1	U		U_LAB
LANL	LAC-REF-01	8/16/10	096	PCB_CONG	PCB-126	57465-28-8	WTBKGD-10-25031	BKGD	UF		10-4348	<	0.00000707	ug/L		0.00000707	0.000021	1	U		U_LAB
LANL	LAC-REF-01	8/16/10	098	PCB_CONG	PCB-128/PCB-166	PCB-128/166	WTBKGD-10-25031	BKGD	UF		10-4348	<	0.00016	ug/L		0.0000142	0.000043	1			
LANL	LAC-REF-01	8/16/10	099	PCB_CONG	PCB-129/PCB-138/PCB-163	PCB-129/138/163	WTBKGD-10-25031	BKGD	UF		10-4348	<	0.00077	ug/L		0.0000212	0.000064	1			
LANL	LAC-REF-01	8/16/10	105	PCB_CONG	PCB-135/PCB-151	PCB-135/151	WTBKGD-10-25031	BKGD	UF		10-4348	<	0.00027	ug/L		0.0000142	0.000043	1			
LANL	LAC-REF-01	8/16/10	108	PCB_CONG	PCB-139/PCB-140	PCB-139/140	WTBKGD-10-25031	BKGD	UF		10-4348	<	0.0000142	ug/L		0.0000142	0.000043	1	U		U_LAB
LANL	LAC-REF-01	8/16/10	110	PCB_CONG	PCB-142	41411-61-4	WTBKGD-10-25031	BKGD	UF		10-4348	<	0.00000707	ug/L		0.00000707	0.000021	1	U		U_LAB
LANL	LAC-REF-01	8/16/10	111	PCB_CONG	PCB-143	68194-15-0	WTBKGD-10-25031	BKGD	UF		10-4348	<	0.00000707	ug/L		0.00000707	0.000021	1	U		U_LAB
LANL	LAC-REF-01	8/16/10	115	PCB_CONG	PCB-147/PCB-149	PCB-147/149	WTBKGD-10-25031	BKGD	UF		10-4348	<	0.000614	ug/L		0.0000142	0.000043	1			
LANL	LAC-REF-01	8/16/10	119	PCB_CONG	PCB-153/PCB-168	PCB-153/168	WTBKGD-10-25031	BKGD	UF		10-4348	<	0.000486	ug/L		0.0000142	0.000043	1			
LANL	LAC-REF-01	8/16/10	122	PCB_CONG	PCB-156/PCB-157	PCB-156/157	WTBKGD-10-25031	BKGD	UF		10-4348	<	0.0000762	ug/L		0.0000142	0.000043	1			
LANL	LAC-REF-01	8/16/10	125	PCB_CONG	PCB-160	41411-62-5	WTBKGD-10-25031	BKGD	UF		10-4348	<	0.00000707	ug/L		0.00000707	0.000021	1	U		U_LAB
LANL	LAC-REF-01	8/16/10	126	PCB_CONG	PCB-161	74472-43-8	WTBKGD-10-25031	BKGD	UF		10-4348	<	0.00000707	ug/L		0.00000707	0.000021	1	U		U_LAB
LANL	LAC-REF-01	8/16/10	127	PCB_CONG	PCB-162	39635-34-2	WTBKGD-10-25031	BKGD	UF		10-4348	<	0.00000707	ug/L		0.00000707	0.000021	1	U		U_LAB
LANL	LAC-REF-01	8/16/10	128	PCB_CONG	PCB-164	74472-45-0	WTBKGD-10-25031	BKGD	UF		10-4348		0.0000662	ug/L		0.00000707	0.000021	1			
LANL	LAC-REF-01	8/16/10	129	PCB_CONG	PCB-165	74472-46-1	WTBKGD-10-25031	BKGD	UF		10-4348	<	0.00000707	ug/L		0.00000707	0.000021	1	U		U_LAB
LANL	LAC-REF-01	8/16/10	130	PCB_CONG	PCB-167	52663-72-6	WTBKGD-10-25031	BKGD	UF		10-4348		0.0000312	ug/L		0.00000707	0.000021	1			
LANL	LAC-REF-01	8/16/10	131	PCB_CONG	PCB-169	32774-16-6	WTBKGD-10-25031	BKGD	UF		10-4348	<	0.00000707	ug/L		0.00000707	0.000021	1	U		U_LAB
LANL	LAC-REF-01	8/16/10	132	PCB_CONG	PCB-170	35065-30-6	WTBKGD-10-25031	BKGD	UF		10-4348		0.000265	ug/L		0.00000707	0.000021	1			
LANL	LAC-REF-01	8/16/10	133	PCB_CONG	PCB-171/PCB-173	PCB-171/173	WTBKGD-10-25031	BKGD	UF		10-4348		0.0000784	ug/L		0.0000142	0.000043	1			
LANL	LAC-REF-01	8/16/10	141	PCB_CONG	PCB-180/PCB-193	PCB-180/193	WTBKGD-10-25031	BKGD	UF		10-4348		0.000635	ug/L		0.0000142	0.000043	1			
LANL	LAC-REF-01	8/16/10	142	PCB_CONG	PCB-181	74472-47-2	WTBKGD-10-25031	BKGD	UF		10-4348	<	0.00000707	ug/L		0.00000707	0.000021	1	U		U_LAB
LANL	LAC-REF-01	8/16/10	144	PCB_CONG	PCB-183/PCB-185	PCB-183/185	WTBKGD-10-25031	BKGD	UF		10-4348	<	0.000173	ug/L		0.0000142	0.000043	1			
LANL	LAC-REF-01	8/16/10	145	PCB_CONG	PCB-184	74472-48-3	WTBKGD-10-25031	BKGD	UF		10-4348	<	0.00000707	ug/L		0.00000707	0.000021	1	U		U_LAB
LANL	LAC-REF-01	8/16/10	146	PCB_CONG	PCB-186	74472-49-4	WTBKGD-10-25031	BKGD	UF		10-4348	<	0.00000707	ug/L		0.00000707	0.000021	1	U		U_LAB
LANL	LAC-REF-01	8/16/10	147	PCB_CONG	PCB-187	52663-68-0	WTBKGD-10-25031	BKGD	UF		10-4348		0.00327	ug/L		0.00000707	0.000021	1			
LANL	LAC-REF-01	8/16/10	148	PCB_CONG	PCB-188	74487-85-7	WTBKGD-10-25031	BKGD	UF		10-4348	<	0.00000707	ug/L		0.00000707	0.000021	1	U		U_LAB
LANL	LAC-REF-01	8/16/10	149	PCB_CONG	PCB-189	39635-31-9	WTBKGD-10-25031	BKGD	UF		10-4348	<	0.00000707	ug/L		0.00000707	0.000021	1	U		U_LAB
LANL	LAC-REF-01	8/16/10	151	PCB_CONG	PCB-191	74472-50-7	WTBKGD-10-25031	BKGD	UF		10-4348	<	0.00000817	ug/L		0.00000707	0.000021	1	J		J_LAB
LANL	LAC-REF-01	8/16/10	152	PCB_CONG	PCB-192	74472-51-8	WTBKGD-10-25031	BKGD	UF		10-4348	<	0.00000707	ug/L		0.00000707	0.000021	1	U		U_LAB
LANL	LAC-REF-01	8/16/10	154	PCB_CONG	PCB-195	52663-78-2	WTBKGD-10-25031	BKGD	UF		10-4348		0.0000459	ug/L		0.00000707	0.000021	1			
LANL	LAC-REF-01	8/16/10	156	PCB_CONG	PCB-197/PCB-200	PCB-197/200	WTBKGD-10-25031	BKGD	UF		10-4348	<	0.0000142	ug/L		0.0000142	0.000043	1	U		U_LAB
LANL	LAC-REF-01	8/16/10	157	PCB_CONG	PCB-198/PCB-199	PCB-198/199	WTBKGD-10-25031	BKGD	UF		10-4348		0.00017	ug/L		0.0000142	0.000043	1			
LANL	LAC-REF-01	8/16/10	159	PCB_CONG	PCB-202	2136-99-4	WTBKGD-10-25031	BKGD	UF		10-4348	<	0.00000707	ug/L		0.00000707	0.000021	1	U		U_LAB
LANL	LAC-REF-01	8/16/10	160	PCB_CONG	PCB-203	52663-76-0	WTBKGD-10-25031	BKGD	UF		10-4348		0.000929	ug/L		0.00000707	0.000021	1			
LANL	LAC-REF-01	8/16/10	161	PCB_CONG	PCB-204	74472-52-9	WTBKGD-10-25031	BKGD	UF		10-4348	<	0.00000707	ug/L		0.00000707	0.000021	1	U		U_LAB
LANL	LAC-REF-01	8/16/10	162	PCB_CONG	PCB-205	74472-53-0	WTBKGD-10-25031	BKGD	UF		10-4348	<	0.00000707	ug/L		0.00000707	0.000021	1	U		U_LAB
LANL	LAC-REF-01	8/16/10	163	PCB_CONG	PCB-206	40186-72-9	WTBKGD-10-25031	BKGD	UF		10-4348		0.0000594	ug/L		0.00000707	0.000021	1			
LANL	LAC-REF-01	8/16/10	166	PCB_CONG	PCB-209	2051-24-3	WTBKGD-10-25031	BKGD	UF		10-4348		0.0000309	ug/L		0.00000707	0.000021	1			
LANL	LAC-REF-01	8/16/10	167	PCB_CONG	Total monoCB	27323-18-8	WTBKGD-10-25031	BKGD	UF		10-4348	<	0	ug/L			0.000021	1	U		U_LAB
LANL	LAC-REF-01	8/16/10	168	PCB_CONG	Total diCB	25512-42-9	WTBKGD-10-25031	BKGD	UF		10-4348	<	0	ug/L			0.000021	1	U		U_LAB
LANL	LAC-REF-01	8/16/10	169	PCB_CONG	Total triCB	25323-68-6	WTBKGD-10-25031	BKGD	UF		10-4348		0.00000723	ug/L			0.000021	1			
LANL	LAC-REF-01	8/16/10	170	PCB_CONG	Total tetraCB	26914-33-0	WTBKGD-10-25031	BKGD	UF		10-4348		0.00021	ug/L			0.000021	1			
LANL	LAC-REF-01	8/16/10	171	PCB_CONG	Total pentaCB	25429-29-2	WTBKGD-10-25031	BKGD	UF		10-4348		0.00183	ug/L			0.000021	1			
LANL	LAC-REF-01	8/16/10	172	PCB_CONG	Total hexaCB	26601-64-9	WTBKGD-10-25031	BKGD	UF		10-4348		0.00316	ug/L			0.000021	1			
LANL	LAC-REF-01	8/16/10	173	PCB_CONG	Total heptaCB	28655-71-2	WTBKGD-10-25031	BKGD	UF		10-4348		0.00228	ug/L			0.000021	1			
LANL	LAC-REF-01	8/16/10	176	PCB_CONG	Total decaCB	DECACB(Total)	WTBKGD-10-25031	BKGD	UF		10-4348		0.0000309	ug/L			0.000021	1			
LANL	LAC-REF-01	8/16/10	177	PCB_CONG	Total PCB	1336-36-3	WTBKGD-10-25031	BKGD	UF		10-4348		0.00812	ug/L			0.000021	1			
LANL	LAC-REF-01	8/23/10	001	PCB_CONG	PCB-1	2051-60-7	WTBKGD-10-25245	BKGD	UF		10-4411	<	0.00000699	ug/L		0.00000699	0.000021	1	U		U_LAB
LANL	LAC-REF-01	8/23/10	002	PCB_CONG	PCB-2	2051-61-8	WTBKGD-10-25245	BKGD	UF		10-4411	<	0.00000699	ug/L		0.00000699	0.000021	1	U		U_LAB
LANL	LAC-REF-01	8/23/10	003	PCB_CONG	PCB-3	2051-62-9	WTBKGD-10-25245	BKGD	UF		10-4411	<	0.00000699	ug/L		0.00000699	0.000021	1	U		U_LAB
LANL	LAC-REF-01	8/23/10	004	PCB_CONG	PCB-4	13029-08-8	WTBKGD-10-25245	BKGD	UF		10-4411	<	0.0000351	ug/L		0.0000351	0.00011	1	U		U_LAB
LANL	LAC-REF-01	8/23/10	005	PCB_CONG	PCB-5	16605-91-7	WTBKGD-10-25245	BKGD	UF		10-4411	<	0.00000699	ug/L		0.00000699	0.000021	1	U		U_LAB
LANL	LAC-REF-01	8/23/10	006	PCB_CONG	PCB-6	25569-80-6	WTBKGD-10-25245	BKGD	UF		10-4411	<	0.00000699	ug/L		0.00000699	0.000021	1	U		U_LAB
LANL	LAC-REF-01	8/23/10	007	PCB_CONG	PCB-7	33284-50-3	WTBKGD-10-25245	BKGD	UF		10-4411	<	0.00000699	ug/L		0.00000699	0.000021	1	U

LANL	LAC-REF-01	8/23/10	133	PCB_CONG	PCB-171/PCB-173	PCB-171/173	WTBKGD-10-25245	BKGD	UF		10-4411		0.00017	ug/L		0.000014	0.000042	1		
LANL	LAC-REF-01	8/23/10	141	PCB_CONG	PCB-180/PCB-193	PCB-180/193	WTBKGD-10-25245	BKGD	UF		10-4411		0.00149	ug/L		0.000014	0.000042	1		
LANL	LAC-REF-01	8/23/10	142	PCB_CONG	PCB-181	74472-47-2	WTBKGD-10-25245	BKGD	UF		10-4411	<	0.00000699	ug/L		0.00000699	0.000021	1	U	U_LAB
LANL	LAC-REF-01	8/23/10	144	PCB_CONG	PCB-183/PCB-185	PCB-183/185	WTBKGD-10-25245	BKGD	UF		10-4411	<	0.000014	ug/L		0.000014	0.000042	1	U	U_LAB
LANL	LAC-REF-01	8/23/10	145	PCB_CONG	PCB-184	74472-48-3	WTBKGD-10-25245	BKGD	UF		10-4411	<	0.00000699	ug/L		0.00000699	0.000021	1	U	U_LAB
LANL	LAC-REF-01	8/23/10	146	PCB_CONG	PCB-186	74472-49-4	WTBKGD-10-25245	BKGD	UF		10-4411	<	0.00000699	ug/L		0.00000699	0.000021	1	U	U_LAB
LANL	LAC-REF-01	8/23/10	147	PCB_CONG	PCB-187	52663-68-0	WTBKGD-10-25245	BKGD	UF		10-4411		0.00074	ug/L		0.00000699	0.000021	1		
LANL	LAC-REF-01	8/23/10	148	PCB_CONG	PCB-188	74487-85-7	WTBKGD-10-25245	BKGD	UF		10-4411	<	0.00000699	ug/L		0.00000699	0.000021	1	U	U_LAB
LANL	LAC-REF-01	8/23/10	149	PCB_CONG	PCB-189	39635-31-9	WTBKGD-10-25245	BKGD	UF		10-4411		0.0000225	ug/L		0.00000699	0.000021	1		
LANL	LAC-REF-01	8/23/10	151	PCB_CONG	PCB-191	74472-50-7	WTBKGD-10-25245	BKGD	UF		10-4411		0.000025	ug/L		0.00000699	0.000021	1		
LANL	LAC-REF-01	8/23/10	152	PCB_CONG	PCB-192	74472-51-8	WTBKGD-10-25245	BKGD	UF		10-4411	<	0.00000699	ug/L		0.00000699	0.000021	1	U	U_LAB
LANL	LAC-REF-01	8/23/10	154	PCB_CONG	PCB-195	52663-78-2	WTBKGD-10-25245	BKGD	UF		10-4411		0.000121	ug/L		0.00000699	0.000021	1		
LANL	LAC-REF-01	8/23/10	156	PCB_CONG	PCB-197/PCB-200	PCB-197/200	WTBKGD-10-25245	BKGD	UF		10-4411		0.0000477	ug/L		0.000014	0.000042	1		
LANL	LAC-REF-01	8/23/10	157	PCB_CONG	PCB-198/PCB-199	PCB-198/199	WTBKGD-10-25245	BKGD	UF		10-4411		0.00373	ug/L		0.000014	0.000042	1		
LANL	LAC-REF-01	8/23/10	159	PCB_CONG	PCB-202	2136-99-4	WTBKGD-10-25245	BKGD	UF		10-4411		0.0000713	ug/L		0.00000699	0.000021	1		
LANL	LAC-REF-01	8/23/10	160	PCB_CONG	PCB-203	52663-76-0	WTBKGD-10-25245	BKGD	UF		10-4411		0.000213	ug/L		0.00000699	0.000021	1		
LANL	LAC-REF-01	8/23/10	161	PCB_CONG	PCB-204	74472-52-9	WTBKGD-10-25245	BKGD	UF		10-4411	<	0.00000699	ug/L		0.00000699	0.000021	1	U	U_LAB
LANL	LAC-REF-01	8/23/10	162	PCB_CONG	PCB-205	74472-53-0	WTBKGD-10-25245	BKGD	UF		10-4411		0.0000146	ug/L		0.00000699	0.000021	1	J	J_LAB
LANL	LAC-REF-01	8/23/10	163	PCB_CONG	PCB-206	40186-72-9	WTBKGD-10-25245	BKGD	UF		10-4411		0.00149	ug/L		0.00000699	0.000021	1		
LANL	LAC-REF-01	8/23/10	166	PCB_CONG	PCB-209	2051-24-3	WTBKGD-10-25245	BKGD	UF		10-4411		0.0000574	ug/L		0.00000699	0.000021	1		
LANL	LAC-REF-01	8/23/10	167	PCB_CONG	Total monoCB	27323-18-8	WTBKGD-10-25245	BKGD	UF		10-4411	<	0	ug/L			0.000021	1	U	U_LAB
LANL	LAC-REF-01	8/23/10	168	PCB_CONG	Total diCB	25512-42-9	WTBKGD-10-25245	BKGD	UF		10-4411	<	0	ug/L			0.000021	1	U	U_LAB
LANL	LAC-REF-01	8/23/10	169	PCB_CONG	Total triCB	25323-68-6	WTBKGD-10-25245	BKGD	UF		10-4411		0.0000105	ug/L			0.000021	1		
LANL	LAC-REF-01	8/23/10	170	PCB_CONG	Total tetraCB	26914-33-0	WTBKGD-10-25245	BKGD	UF		10-4411		0.00045	ug/L			0.000021	1		
LANL	LAC-REF-01	8/23/10	171	PCB_CONG	Total pentaCB	25429-29-2	WTBKGD-10-25245	BKGD	UF		10-4411		0.00271	ug/L			0.000021	1		
LANL	LAC-REF-01	8/23/10	172	PCB_CONG	Total hexaCB	26601-64-9	WTBKGD-10-25245	BKGD	UF		10-4411		0.00711	ug/L			0.000021	1		
LANL	LAC-REF-01	8/23/10	173	PCB_CONG	Total heptaCB	28655-71-2	WTBKGD-10-25245	BKGD	UF		10-4411		0.00483	ug/L			0.000021	1		
LANL	LAC-REF-01	8/23/10	176	PCB_CONG	Total decaCB	DECACB(Total)	WTBKGD-10-25245	BKGD	UF		10-4411		0.0000574	ug/L			0.000021	1		
LANL	LAC-REF-01	8/23/10	177	PCB_CONG	Total PCB	1336-36-3	WTBKGD-10-25245	BKGD	UF		10-4411		0.0168	ug/L			0.000021	1		
LANL	LAC-REF-01	9/15/10	001	PCB_CONG	PCB-1	2051-60-7	WTBKGD-10-26633	QC	UF	EQB	10-4744	<	0.00000691	ug/L		0.00000691	0.000021	1	U	U_LAB
LANL	LAC-REF-01	9/15/10	002	PCB_CONG	PCB-2	2051-61-8	WTBKGD-10-26633	QC	UF	EQB	10-4744	<	0.00000691	ug/L		0.00000691	0.000021	1	U	U_LAB
LANL	LAC-REF-01	9/15/10	003	PCB_CONG	PCB-3	2051-62-9	WTBKGD-10-26633	QC	UF	EQB	10-4744	<	0.00000691	ug/L		0.00000691	0.000021	1	U	U_LAB
LANL	LAC-REF-01	9/15/10	004	PCB_CONG	PCB-4	13029-08-8	WTBKGD-10-26633	QC	UF	EQB	10-4744	<	0.0000347	ug/L		0.0000347	0.0001	1	U	U_LAB
LANL	LAC-REF-01	9/15/10	005	PCB_CONG	PCB-5	16605-91-7	WTBKGD-10-26633	QC	UF	EQB	10-4744	<	0.00000691	ug/L		0.00000691	0.000021	1	U	U_LAB
LANL	LAC-REF-01	9/15/10	006	PCB_CONG	PCB-6	33569-80-6	WTBKGD-10-26633	QC	UF	EQB	10-4744	<	0.00000691	ug/L		0.00000691	0.000021	1	U	U_LAB
LANL	LAC-REF-01	9/15/10	007	PCB_CONG	PCB-7	33284-50-3	WTBKGD-10-26633	QC	UF	EQB	10-4744	<	0.00000691	ug/L		0.00000691	0.000021	1	U	U_LAB
LANL	LAC-REF-01	9/15/10	008	PCB_CONG	PCB-8	34883-43-7	WTBKGD-10-26633	QC	UF	EQB	10-4744	<	0.00000691	ug/L		0.00000691	0.000021	1	U	U_LAB
LANL	LAC-REF-01	9/15/10	009	PCB_CONG	PCB-9	34883-39-1	WTBKGD-10-26633	QC	UF	EQB	10-4744	<	0.00000691	ug/L		0.00000691	0.000021	1	U	U_LAB
LANL	LAC-REF-01	9/15/10	010	PCB_CONG	PCB-10	33146-45-1	WTBKGD-10-26633	QC	UF	EQB	10-4744	<	0.0000347	ug/L		0.0000347	0.0001	1	U	U_LAB
LANL	LAC-REF-01	9/15/10	011	PCB_CONG	PCB-11	2050-67-1	WTBKGD-10-26633	QC	UF	EQB	10-4744	<	0.0000347	ug/L		0.0000347	0.0001	1	U	U_LAB
LANL	LAC-REF-01	9/15/10	012	PCB_CONG	PCB-12/PCB-13	PCB-12/13	WTBKGD-10-26633	QC	UF	EQB	10-4744	<	0.0000138	ug/L		0.0000138	0.000042	1	U	U_LAB
LANL	LAC-REF-01	9/15/10	014	PCB_CONG	PCB-15	2050-68-2	WTBKGD-10-26633	QC	UF	EQB	10-4744	<	0.00000691	ug/L		0.00000691	0.000021	1	U	U_LAB
LANL	LAC-REF-01	9/15/10	015	PCB_CONG	PCB-16	38444-78-9	WTBKGD-10-26633	QC	UF	EQB	10-4744	<	0.0000347	ug/L		0.0000347	0.0001	1	U	U_LAB
LANL	LAC-REF-01	9/15/10	017	PCB_CONG	PCB-18/PCB-30	PCB-18/30	WTBKGD-10-26633	QC	UF	EQB	10-4744	<	0.0000138	ug/L		0.0000138	0.000042	1	U	U_LAB
LANL	LAC-REF-01	9/15/10	019	PCB_CONG	PCB-20/PCB-28	PCB-20/28	WTBKGD-10-26633	QC	UF	EQB	10-4744	<	0.0000138	ug/L		0.0000138	0.000042	1	U	U_LAB
LANL	LAC-REF-01	9/15/10	020	PCB_CONG	PCB-21/PCB-33	PCB-21/33	WTBKGD-10-26633	QC	UF	EQB	10-4744	<	0.0000138	ug/L		0.0000138	0.000042	1	U	U_LAB
LANL	LAC-REF-01	9/15/10	025	PCB_CONG	PCB-26/PCB-29	PCB-26/29	WTBKGD-10-26633	QC	UF	EQB	10-4744	<	0.0000138	ug/L		0.0000138	0.000042	1	U	U_LAB
LANL	LAC-REF-01	9/15/10	026	PCB_CONG	PCB-27	38444-76-7	WTBKGD-10-26633	QC	UF	EQB	10-4744	<	0.00000691	ug/L		0.00000691	0.000021	1	U	U_LAB
LANL	LAC-REF-01	9/15/10	027	PCB_CONG	PCB-31	16606-02-3	WTBKGD-10-26633	QC	UF	EQB	10-4744	<	0.00000691	ug/L		0.00000691	0.000021	1	U	U_LAB
LANL	LAC-REF-01	9/15/10	028	PCB_CONG	PCB-32	38444-77-8	WTBKGD-10-26633	QC	UF	EQB	10-4744	<	0.00000691	ug/L		0.00000691	0.000021	1	U	U_LAB
LANL	LAC-REF-01	9/15/10	035	PCB_CONG	PCB-40/PCB-71	PCB-40/71	WTBKGD-10-26633	QC	UF	EQB	10-4744	<	0.0000138	ug/L		0.0000138	0.000042	1	U	U_LAB
LANL	LAC-REF-01	9/15/10	039	PCB_CONG	PCB-44/PCB-47/PCB-65	PCB-44/47/65	WTBKGD-10-26633	QC	UF	EQB	10-4744	<	0.0000208	ug/L		0.0000208	0.000062	1	U	U_LAB
LANL	LAC-REF-01	9/15/10	040	PCB_CONG	PCB-45/PCB-51	PCB-45/51	WTBKGD-10-26633	QC	UF	EQB	10-4744	<	0.0000138	ug/L		0.0000138	0.000042	1	U	U_LAB
LANL	LAC-REF-01	9/15/10	043	PCB_CONG	PCB-49/PCB-69	PCB-49/69	WTBKGD-10-26633	QC	UF	EQB	10-4744	<	0.0000138	ug/L		0.0000138	0.000042	1	U	U_LAB
LANL	LAC-REF-01	9/15/10	044	PCB_CONG	PCB-50/PCB-53	PCB-50/53	WTBKGD-10-26633	QC	UF	EQB	10-4744	<	0.0000138	ug/L		0.0000138	0.000042	1	U	U_LAB
LANL	LAC-REF-01	9/15/10	045	PCB_CONG	PCB-52	35693-99-3	WTBKGD-10-26633	QC	UF	EQB	10-4744	<	0.00000691	ug/L		0.00000691	0.000027	1	U	U_LAB
LANL	LAC-REF-01	9/15/10	046	PCB_CONG	PCB-54	15968-05-5	WTBKGD-10-26633	QC	UF	EQB	10-4744	<	0.00000691	ug/L		0.00000691	0.000021	1	U	U_LAB
LANL	LAC-REF-01	9/15/10	051	PCB_CONG	PCB-59/PCB-62/PCB-75	PCB-59/62/75	WTBKGD-10-26633	QC	UF	EQB	10-4744	<	0.0000208	ug/L		0.0000208	0.000062	1	U	U_LAB
LANL	LAC-REF-01	9/15/10	052	PCB_CONG	PCB-60	33025-41-1	WTBKGD-10-26633	QC	UF	EQB	10-4744	<	0.00000691	ug/L		0.00000691	0.000021	1	U	U_LAB
LANL	LAC-REF-01	9/15/10	053	PCB_CONG	PCB-61/PCB-70/PCB-74/PCB-76	PCB-61/70/74/76	WTBKGD-10-26633	QC	UF	EQB	10-4744	<	0.000276	ug/L		0.000276	0.000083	1	U	U_LAB
LANL	LAC-REF-01	9/15/10	055	PCB_CONG	PCB-64	52663-58-8	WTBKGD-10-26633	QC	UF	EQB	10-4744	<	0.00000691	ug/L		0.00000691	0.000021	1	U	U_LAB
LANL	LAC-REF-01	9/15/10	056	PCB_CONG	PCB-66	32598-10-0	WTBKGD-10-26633	QC	UF	EQB	10-4744	<	0.00000691	ug/L		0.00000691	0.000021	1	U	U_LAB
LANL	LAC-REF-01	9/15/10	059	PCB_CONG	PCB-72	41464-42-0	WTBKGD-10-26633	QC	UF	EQB	10-4744	<	0.00000691	ug/L		0.00000691	0.000021	1	U	U_LAB
LANL	LAC-REF-01	9/15/10	061	PCB_CONG	PCB-77	32598-13-3	WTBKGD-10-26633	QC	UF	EQB	10-4744	<	0.00000691	ug/L		0.00000691	0.000021	1	U	U_LAB
LANL	LAC-REF-01	9/15/10	065	PCB_CONG	PCB-81	70362-50-4	WTBKGD-10-26633	QC	UF	EQB	10-4744	<	0.00000691	ug/L		0.00000691	0.000021	1	U	U_LAB
LANL	LAC-REF-01	9/15/10	069	PCB_CONG	PCB-85/PCB-116/PCB-117	PCB-85/116/117	WTBKGD-10-26633	QC	UF	EQB	10-4744	<	0.0000208	ug/L		0.0000208	0.000062	1	U	U_LAB
LANL	LAC-REF-01	9/15/10	070	PCB_CONG	PCB-86/87/97/109/119/125	PCB-86+87/97/109+119+25	WTBKGD-10-26633	QC	UF	EQB	10-4744	<	0.0000415	ug/L		0.0000415	0.00013	1	U	U_LAB
LANL	LAC-REF-01	9/15/10	073	PCB_CONG	PCB-90/PCB-101/PCB-113	PCB-90/101/113	WTBKGD-10-26633	QC	UF	EQB	10-4744	<	0.0000208	ug/L		0.0000208	0.000062	1	U	U_LAB
LANL	LAC-REF-01	9/15/10	074	PCB_CONG	PCB-92	52663-61-3	WTBKGD-10-26633	QC	UF	EQB	10-4744	<	0.00000691	ug/L		0.00000691	0.000021	1	U	U_LAB
LANL	LAC-REF-01	9/15/10	075	PCB_CONG	PCB-93/PCB-100	PCB-93/100	WTBKGD-10-26633	QC	UF	EQB	10-4744	<	0.0000138	ug/L		0.0000138	0.000042	1	U	U_LAB
LANL	LAC-REF-01	9/15/10	079	PCB_CONG	PCB-98/PCB-102	PCB-98/102	WTBKGD-10-26633	QC	UF	EQB	10-4744	<	0.0000138	ug/L		0.0000138	0.000042	1	U	U_LAB
LANL	LAC-REF-01	9/15/10	083	PCB_CONG	PCB-105	32598-14-4	WTBKGD-10-26633	QC	UF	EQB	10-4744	<	0.0000347	ug/L		0.0000347	0.0001	1	U	U_LAB
LANL	LAC-REF-01	9/15/10	086	PCB_CONG	PCB-108/PCB-124	PCB-108/124	WTBKGD-10-26633	QC	UF	EQB	10-4744	<	0.0000138	ug/L		0.0000138	0.000042	1	U	U_LAB
LANL	LAC-REF-01	9/15/10	087	PCB_CONG	PCB-110/PCB-115	PCB-110/115	WTBKGD-10-26633	QC	UF	EQB	10-4744	<	0.0000138	ug/L		0.0000138	0.000042	1	U	U_LAB
LANL	LAC-REF-01	9/15/10	089	PCB_CONG	PCB-112	74472-36-9	WTBKGD-10-26633	QC	UF	EQB	10-4744	<	0.00000691	ug/L		0.00000691	0.000021	1	U	U_LAB
LANL	LAC-REF-01	9/15/10	090	PCB_CONG	PCB-114	74472-37-0	WTBKGD-10-26633	QC	UF	EQB	10-4744	<	0.00000691	ug/L		0.00000691	0.000021	1	U	U_LAB
LANL	LAC-REF-01	9/15/10	091	PCB_CONG	PCB-118	31508-00-6	WTBKGD-10-26633	QC	UF	EQB	10-4744	<	0.00000691	ug/L		0.00000691	0.000021	1	U	U_LAB
LANL	LAC-REF-01	9/15/10	094	PCB_CONG	PCB-122	76842-07-4	WTBKGD-10-26633	QC	UF	EQB	10-4744	<	0.00000691	ug/L		0.00000691	0.000021	1	U	U_LAB
LANL	LAC-REF-01	9/15/10	095	PCB_CONG	PCB-123	65510-44-3	WTBKGD-10-26633	QC	UF	EQB	10-4744	<	0.0000347	ug/L		0.0000347	0.0001	1	U	U_LAB
LANL	LAC-REF-01	9/15/10	096	PCB_CONG	PCB-126	57465-28-8	WTBKGD-10-26633	QC	UF	EQB	10-4744	<	0.00000691	ug/L		0.00000691	0.000021	1	U	U_LAB
LANL	LAC-REF-01	9/15/10	098	PCB_CONG	PCB-128/PCB-166	PCB-128/166	WTBKGD-10-26633	QC	UF	EQB	10-4744	<	0.0000138	ug/L		0.0000138	0.000042	1	U	U_LAB
LANL	LAC-REF-01	9/15/10	099	PCB_CONG	PCB-129/PCB-138/PCB-163	PCB-129/138/163	WTBKGD-10-26633	QC	UF	EQB	10-4744	<	0.0000208	ug/L		0.0000208	0.000062	1	U	U_LAB
LANL	LAC-REF-01	9/15/10	105	PCB_CONG	PCB-135/PCB-151	PCB-135/151	WTBKGD-10-26633	QC	UF	EQB	10-4744	<	0.0000138	ug/L		0.0000138	0.000042	1	U	U_LAB
LANL	LAC-REF-01	9/15/10	108	PCB_CONG	PCB-139/PCB-140	PCB-139/140	WTBKGD-10-26633	QC	UF	EQB	10-4744	<	0.0000138	ug/L		0.0000138	0.000042	1	U	U_LAB
LANL	LAC-REF-01	9/15/10	110	PCB_CONG	PCB-142	41411-61-4	WTBKGD-10-26633	QC	UF	EQB	10-4744	<	0.00000691	ug/L		0.00000691	0.000021	1	U	U_LAB
LANL	LAC-REF-01	9/15/10	111	PCB_CONG	PCB-143	68194-15-0	WTBKGD-10-26633	QC	UF	EQB	10-4744	<	0.00000691	ug/L		0.00000691	0.000021	1	U	U_LAB
LANL	LAC-REF-01	9/15/10	115	PCB_CONG	PCB-147/PCB-149	PCB-147/149	WTBKGD-10-26633	QC	UF	EQB	10-4744		0.0000182	ug/L		0.0000138	0.000042	1	J	J_LAB
LANL	LAC-REF-01	9/15/10	119	PCB_CONG	PCB-153/PCB-168	PCB-153/168	WTBKGD-10-26633	QC	UF	EQB	10-4744	<	0.0000138	ug/L		0.0000138	0.000042	1	U	U_LAB
LANL	LAC-REF-01	9/15/10	122	PCB_CONG	PCB-156/PCB-157	PCB-156/157	WTBKGD-10-26633	QC	UF	EQB	10-4744	<	0.0000138	ug/L		0.0000138	0.000042	1	U	U_LAB
LANL	LAC-REF-01	9/15/10	125	PCB_CONG	PCB-160	41411-62-5	WTBKGD-10-26633	QC	UF	EQB	10-4744	<	0.00000691	ug/L		0.00000691	0.000021	1	U	U_LAB
LANL	LAC-REF-01	9/15/10	126	PCB_CONG	PCB-161	74472-43-8	WTBKGD-10-26633	QC	UF	EQB	10-4744	<	0.00000691	ug/L		0.00000691	0.000021	1	U	U_LAB
LANL	LAC-REF-01	9/15/10	127	PCB_CONG	PCB-162	39635-34-2	WTBKGD-10-26633	QC	UF	EQB	10-4744	<	0.00000691	ug/L		0.00000691	0.000021	1	U	U_LAB
LANL	LAC-REF-01	9/15/10	128	PCB_CONG	PCB-164	74472-45-0	WTBKGD-10-26633	QC	UF	EQB	10-4744	<	0.00000691	ug/L		0.00000691	0.000021	1	U	U_LAB
LANL	LAC-REF-01	9/15/10	129	PCB_CONG	PCB-165	74472-46-1	WTBKGD-10-26633	QC	UF	EQB	10-4744	<	0.00000691	ug/L		0.00000691	0.000021	1	U	U_LAB
LANL	LAC-REF-01	9/15/10	130	PCB_CONG	PCB-167	52663-72-6	WTBKGD-10-26633	QC	UF	EQB	10-4744	<	0.00000691	ug/L		0.00000691	0.000021	1	U	U_LAB
LANL	LAC-REF-01	9/15/10	131	PCB_CONG	PCB-169	32774-16-6	WTBKGD-10-26633	QC	UF	EQB	10-4744	<	0.00000691	ug/L		0.00000691	0.000021	1	U	U_LAB
LANL	LAC-REF-01	9/15/10	132	PCB_CONG	PCB-170	35065-30-6	WTBKGD-10-26633	QC	UF	EQB	10-4744	<	0.00000691	ug/L		0.00000691	0.000021	1	U	U_LAB
LANL	LAC-REF-01	9/15/10	133	PCB_CONG	PCB-171/PCB-173	PCB-171/173	WTBKGD-10-26633	QC	UF	EQB	10-4744	<	0.0000138	ug/L		0.0000138	0.000042	1	U	U_LAB
LANL	LAC-REF-01	9/15/10	141	PCB_CONG	PCB-180/PCB-193	PCB-180/193	WTBKGD-10-26633	QC	UF	EQB	10-4744	<	0.0000138	ug/L		0.0000138	0.000042	1	U	U_LAB
LANL	LAC-REF-01	9/15/10	142	PCB_CONG	PCB-181	74472-47-2	WTBKGD-10-26633	QC	UF	EQB	10-4744	<	0.00000691	ug/L		0.00000691	0.000021	1	U	U_LAB
LANL	LAC-REF-01	9/15/10	144	PCB_CONG	PCB-183/PCB-185	PCB-183/185	WTBKGD-10-26633	QC	UF	EQB	10-4744	<	0.0000138	ug/L		0.0000138	0.000042	1	U	U_LAB
LANL	LAC-REF-01	9/15/10	145	PCB_CONG	PCB-184	74472-48-3	WTBKGD-10-26633	QC	UF	EQB	10-4744	<	0.00000691	ug/L		0.00000691	0.000021	1	U	U_LAB
LANL	LAC-REF-01	9/15/10	146	PCB_CONG	PCB-186	74472-49-4	WTBKGD-10-26633	QC	UF	EQB	10-4744	<	0.00000691	ug/L		0.00000691	0.000021	1	U	U_LAB
LANL	LAC-REF-01	9/15/10	147	PCB_CONG	PCB-187	52663-68-0	WTBKGD-10-26633	QC	UF	EQB	10-4744		0.000105	ug/L		0.00000691	0.000021	1	J	J_LAB
LANL	LAC-REF-01	9/15/10	148	PCB_CONG	PCB-188	74487-85-7	WTBKGD-10-26633	QC	UF	EQB	10-4744	<	0.00000691	ug/L		0.00000691	0.000021	1	U	U_LAB
LANL	LAC-REF-01	9/15/10	149	PCB_CONG	PCB-189	39635-31-9	WTBKGD-10-26633	QC	UF	EQB	10-4744	<	0.00000691	ug/L		0.00000691	0.000021	1	U	U_LAB
LANL	LAC-REF-01	9/15/10	151	PCB_CONG	PCB-191	74472-50-7	WTBKGD-10-26633	QC	UF	EQB	10-4744	<	0.00000691	ug/L		0.00000691	0.000021	1	U	U_LAB
LANL	LAC-REF-01	9/15/10	152	PCB_CONG	PCB-192	74472-51-8	WTBKGD-10-26633	QC	UF	EQB	10-4744	<	0.00000691	ug/L		0.00000691	0.000021	1	U	U_LAB
LANL	LAC-REF-01	9/15/10	154	PCB_CONG	PCB-195	52663-78-2	WTBKGD-10-26633	QC	UF	EQB	10-4744	<	0.00000691	ug/L		0.00000691	0.000021	1	U	U_LAB
LANL	LAC-REF-01	9/15/10	156	PCB_CONG	PCB-197/PCB-200	PCB-197/200	WTBKGD-10-26633	QC	UF	EQB	10-4744	<	0.0000138	ug/L		0.0000138	0.000042	1	U	U_LAB
LANL	LAC-REF-01	9/15/10	157	PCB_CONG	PCB-198/PCB-199	PCB-198/199	WTBKGD-10-26633	QC	UF	EQB	10-4744	<	0.0000138	ug/L		0.0000138	0.000042	1	U	U_LAB
LANL	LAC-REF-01	9/15/10	159	PCB_CONG	PCB-202	2136-99-4	WTBKGD-10-26633	QC	UF	EQB	10-4744	<	0.00000691	ug/L		0.00000691	0.000021	1	U	U_LAB
LANL	LAC-REF-01	9/15/10	160	PCB_CONG	PCB-203	52663-76-0	WTBKGD-10-26633	QC	UF	EQB	10-4744	<	0.00000691	ug/L		0.00000691	0.000021	1	U	U_LAB
LANL	LAC-REF-01	9/15/10	161	PCB_CONG	PCB-204	74472-52-9	WTBKGD-10-26633	QC	UF	EQB	10-4744	<	0.00000691	ug/L		0.00000691	0.000021	1	U	U_LAB
LANL	LAC-REF-01	9/15/10	162	PCB_CONG	PCB-205	74472-53-0	WTBKGD-10-26633	QC	UF	EQB	10-4744	<	0.00000691	ug/L		0.00000691	0.000021	1	U	U_LAB
LANL	LAC-REF-01	9/15/10	163	PCB_CONG	PCB-206	40186-72-9	WTBKGD-10-26633	QC	UF	EQB	10-4744	<	0.00000691	ug/L		0.00000691	0.000021	1	U	U_LAB
LANL	LAC-REF-01	9/15/10	166	PCB_CONG	PCB-209	2051-24-3	WTBKGD-10-26633	QC	UF	EQB	10-4744	<	0.00000691	ug/L		0.00000691	0.000021	1	U	U_LAB
LANL	LAC-REF-01	9/15/10	167	PCB_CONG	Total monoCB	27323-18-8	WTBKGD-10-26633	QC	UF	EQB	10-4744	<	0	ug/L			0.000021	1	U	U_LAB
LANL	LAC-REF-01	9/15/10	168	PCB_CONG	Total diCB	25512-42-9	WTBKGD-10-26633	QC	UF	EQB	10-4744	<	0	ug/L			0.000021	1	U	U_LAB
LANL	LAC-REF-01	9/15/10	169	PCB_CONG	Total triCB	25323-68-6	WTBKGD-10-26633	QC	UF	EQB	10-4744	<	0	ug/L			0.000021	1	U	U_LAB
LANL	LAC-REF-01	9/15/10	170	PCB_CONG	Total tetraCB	26914-33-0	WTBKGD-10-26633	QC	UF	EQB	10-4744	<	0	ug/L			0.000021	1	U	U_LAB
LANL	LAC-REF-01	9/15/10	171	PCB_CONG	Total pentaCB	25429-29-2	WTBKGD-10-26633	QC	UF	EQB	10-4744	<	0	ug/L			0.000021	1	U	U_LAB
LANL	LAC-REF-01	9/15/10	172	PCB_CONG	Total hexaCB	26601-64-9	WTBKGD-10-26633	QC	UF	EQB	10-4744		0.000258	ug/L			0.000021	1		
LANL	LAC-REF-01	9/15/10	173	PCB_CONG	Total heptaCB	28655-71-2	WTBKGD-10-26633	QC	UF	EQB	10-4744		0.000179	ug/L			0.000021	1		
LANL	LAC-REF-01	9/15/10	176	PCB_CONG	Total decaCB	DECACB(Total)	WTBKGD-10-26633	QC	UF	EQB	10-4744	<	0	ug/L			0.000021	1	U	U_LAB
LANL	LAC-REF-01	9/15/10	177	PCB_CONG	Total PCB	1336-36-3	WTBKGD-10-26633	QC	UF	EQB	10-4744		0.0000437	ug/L			0.000021	1		
LANL	ACID-ROM-2(a)	8/2/09	013	PEST/PCB	PCB-14	34883-41-5	WTBKGD-09-11673	BKGD	UF		09-3019	<	0.000024	ug/L			0.000021	1	U	U_LAB
LANL	ACID-ROM-2(a)	8/2/09	016	PEST/PCB	PCB-17	37680-66-3	WTBKGD-09-11673	BKGD	UF		09-3019	<	0.000024	ug/L			0.000021	1	U	U_LAB
LANL	ACID-ROM-2(

LANL	ACID-ROM-2(a)	8/2/09	134	PEST/PCB	PCB-172	52663-74-8	WTBKGD-09-11673	BKGD	UF		09-3019	<	0.0000214	ug/L					0.000021	1	U		U_LAB
LANL	ACID-ROM-2(a)	8/2/09	135	PEST/PCB	PCB-174	38411-25-5	WTBKGD-09-11673	BKGD	UF		09-3019		0.0000555	ug/L					0.000021	1			
LANL	ACID-ROM-2(a)	8/2/09	136	PEST/PCB	PCB-175	40186-70-7	WTBKGD-09-11673	BKGD	UF		09-3019	<	0.0000214	ug/L					0.000021	1	U		U_LAB
LANL	ACID-ROM-2(a)	8/2/09	137	PEST/PCB	PCB-176	52663-65-7	WTBKGD-09-11673	BKGD	UF		09-3019	<	0.0000214	ug/L					0.000021	1	U		U_LAB
LANL	ACID-ROM-2(a)	8/2/09	138	PEST/PCB	PCB-177	52663-70-4	WTBKGD-09-11673	BKGD	UF		09-3019		0.0000389	ug/L					0.000021	1			
LANL	ACID-ROM-2(a)	8/2/09	139	PEST/PCB	PCB-178	52663-67-9	WTBKGD-09-11673	BKGD	UF		09-3019	<	0.0000214	ug/L					0.000021	1	U		U_LAB
LANL	ACID-ROM-2(a)	8/2/09	140	PEST/PCB	PCB-179	52663-64-6	WTBKGD-09-11673	BKGD	UF		09-3019		0.0000276	ug/L					0.000021	1			
LANL	ACID-ROM-2(a)	8/2/09	143	PEST/PCB	PCB-182	60145-23-5	WTBKGD-09-11673	BKGD	UF		09-3019	<	0.0000214	ug/L					0.000021	1	U		U_LAB
LANL	ACID-ROM-2(a)	8/2/09	150	PEST/PCB	PCB-190	41411-64-7	WTBKGD-09-11673	BKGD	UF		09-3019	<	0.0000214	ug/L					0.000021	1	U		U_LAB
LANL	ACID-ROM-2(a)	8/2/09	153	PEST/PCB	PCB-194	35694-08-7	WTBKGD-09-11673	BKGD	UF		09-3019		0.0000052	ug/L					0.000021	1			
LANL	ACID-ROM-2(a)	8/2/09	155	PEST/PCB	PCB-196	42740-50-1	WTBKGD-09-11673	BKGD	UF		09-3019		0.0000261	ug/L					0.000021	1			
LANL	ACID-ROM-2(a)	8/2/09	158	PEST/PCB	PCB-201	40186-71-8	WTBKGD-09-11673	BKGD	UF		09-3019	<	0.0000214	ug/L					0.000021	1	U		U_LAB
LANL	ACID-ROM-2(a)	8/2/09	164	PEST/PCB	PCB-207	52663-79-3	WTBKGD-09-11673	BKGD	UF		09-3019	<	0.0000214	ug/L					0.000021	1	U		U_LAB
LANL	ACID-ROM-2(a)	8/2/09	165	PEST/PCB	PCB-208	52663-77-1	WTBKGD-09-11673	BKGD	UF		09-3019	<	0.0000214	ug/L					0.000021	1	U		U_LAB
LANL	ACID-ROM-2(a)	8/2/09	174	PEST/PCB	Total octaCB	55722-26-4	WTBKGD-09-11673	BKGD	UF		09-3019		0.000137	ug/L					0.000021	1			
LANL	ACID-ROM-2(a)	8/2/09	175	PEST/PCB	Total nonaCB	53742-07-7	WTBKGD-09-11673	BKGD	UF		09-3019		0.0000249	ug/L					0.000021	1			
LANL	ACID-ROM-2(a)	8/30/09	013	PEST/PCB	PCB-14	34883-41-5	WTBKGD-09-11674	BKGD	UF		09-3103	<	0.0000229	ug/L					0.000023	1	U		U_LAB
LANL	ACID-ROM-2(a)	8/30/09	016	PEST/PCB	PCB-17	37680-66-3	WTBKGD-09-11674	BKGD	UF		09-3103	<	0.0000229	ug/L					0.000023	1	U		U_LAB
LANL	ACID-ROM-2(a)	8/30/09	018	PEST/PCB	PCB-19	38444-73-4	WTBKGD-09-11674	BKGD	UF		09-3103	<	0.0000229	ug/L					0.000023	1	U		U_LAB
LANL	ACID-ROM-2(a)	8/30/09	021	PEST/PCB	PCB-22	38444-85-8	WTBKGD-09-11674	BKGD	UF		09-3103	<	0.0000229	ug/L					0.000023	1	U		U_LAB
LANL	ACID-ROM-2(a)	8/30/09	022	PEST/PCB	PCB-23	55720-44-0	WTBKGD-09-11674	BKGD	UF		09-3103	<	0.0000229	ug/L					0.000023	1	U		U_LAB
LANL	ACID-ROM-2(a)	8/30/09	024	PEST/PCB	PCB-25	55712-37-3	WTBKGD-09-11674	BKGD	UF		09-3103	<	0.0000229	ug/L					0.000023	1	U		U_LAB
LANL	ACID-ROM-2(a)	8/30/09	029	PEST/PCB	PCB-34	37680-68-5	WTBKGD-09-11674	BKGD	UF		09-3103	<	0.0000229	ug/L					0.000023	1	U		U_LAB
LANL	ACID-ROM-2(a)	8/30/09	030	PEST/PCB	PCB-35	37680-69-6	WTBKGD-09-11674	BKGD	UF		09-3103	<	0.0000229	ug/L					0.000023	1	U		U_LAB
LANL	ACID-ROM-2(a)	8/30/09	031	PEST/PCB	PCB-36	38444-87-0	WTBKGD-09-11674	BKGD	UF		09-3103	<	0.0000229	ug/L					0.000023	1	U		U_LAB
LANL	ACID-ROM-2(a)	8/30/09	032	PEST/PCB	PCB-37	38444-90-5	WTBKGD-09-11674	BKGD	UF		09-3103	<	0.0000229	ug/L					0.000023	1	U		U_LAB
LANL	ACID-ROM-2(a)	8/30/09	033	PEST/PCB	PCB-38	53555-66-1	WTBKGD-09-11674	BKGD	UF		09-3103	<	0.0000229	ug/L					0.000023	1	U		U_LAB
LANL	ACID-ROM-2(a)	8/30/09	034	PEST/PCB	PCB-39	38444-88-1	WTBKGD-09-11674	BKGD	UF		09-3103	<	0.0000229	ug/L					0.000023	1	U		U_LAB
LANL	ACID-ROM-2(a)	8/30/09	036	PEST/PCB	PCB-41	52663-59-9	WTBKGD-09-11674	BKGD	UF		09-3103	<	0.0000229	ug/L					0.000023	1	U		U_LAB
LANL	ACID-ROM-2(a)	8/30/09	037	PEST/PCB	PCB-42	36559-22-5	WTBKGD-09-11674	BKGD	UF		09-3103	<	0.0000229	ug/L					0.000023	1	U		U_LAB
LANL	ACID-ROM-2(a)	8/30/09	038	PEST/PCB	PCB-43	70362-46-8	WTBKGD-09-11674	BKGD	UF		09-3103	<	0.0000229	ug/L					0.000023	1	U		U_LAB
LANL	ACID-ROM-2(a)	8/30/09	041	PEST/PCB	PCB-46	41464-47-5	WTBKGD-09-11674	BKGD	UF		09-3103	<	0.0000229	ug/L					0.000023	1	U		U_LAB
LANL	ACID-ROM-2(a)	8/30/09	042	PEST/PCB	PCB-48	70362-47-9	WTBKGD-09-11674	BKGD	UF		09-3103	<	0.0000229	ug/L					0.000023	1	U		U_LAB
LANL	ACID-ROM-2(a)	8/30/09	047	PEST/PCB	PCB-55	74338-24-2	WTBKGD-09-11674	BKGD	UF		09-3103	<	0.0000229	ug/L					0.000023	1	U		U_LAB
LANL	ACID-ROM-2(a)	8/30/09	048	PEST/PCB	PCB-56	41464-43-1	WTBKGD-09-11674	BKGD	UF		09-3103	<	0.0000229	ug/L					0.000023	1	U		U_LAB
LANL	ACID-ROM-2(a)	8/30/09	049	PEST/PCB	PCB-57	70424-67-8	WTBKGD-09-11674	BKGD	UF		09-3103	<	0.0000229	ug/L					0.000023	1	U		U_LAB
LANL	ACID-ROM-2(a)	8/30/09	050	PEST/PCB	PCB-58	41464-49-7	WTBKGD-09-11674	BKGD	UF		09-3103	<	0.0000229	ug/L					0.000023	1	U		U_LAB
LANL	ACID-ROM-2(a)	8/30/09	054	PEST/PCB	PCB-63	74472-34-7	WTBKGD-09-11674	BKGD	UF		09-3103	<	0.0000229	ug/L					0.000023	1	U		U_LAB
LANL	ACID-ROM-2(a)	8/30/09	057	PEST/PCB	PCB-67	73575-53-8	WTBKGD-09-11674	BKGD	UF		09-3103	<	0.0000229	ug/L					0.000023	1	U		U_LAB
LANL	ACID-ROM-2(a)	8/30/09	058	PEST/PCB	PCB-68	73575-52-7	WTBKGD-09-11674	BKGD	UF		09-3103	<	0.0000229	ug/L					0.000023	1	U		U_LAB
LANL	ACID-ROM-2(a)	8/30/09	060	PEST/PCB	PCB-73	74338-23-1	WTBKGD-09-11674	BKGD	UF		09-3103	<	0.0000229	ug/L					0.000023	1	U		U_LAB
LANL	ACID-ROM-2(a)	8/30/09	062	PEST/PCB	PCB-78	70362-49-1	WTBKGD-09-11674	BKGD	UF		09-3103	<	0.0000229	ug/L					0.000023	1	U		U_LAB
LANL	ACID-ROM-2(a)	8/30/09	063	PEST/PCB	PCB-79	41464-48-6	WTBKGD-09-11674	BKGD	UF		09-3103	<	0.0000229	ug/L					0.000023	1	U		U_LAB
LANL	ACID-ROM-2(a)	8/30/09	064	PEST/PCB	PCB-80	33284-52-5	WTBKGD-09-11674	BKGD	UF		09-3103	<	0.0000229	ug/L					0.000023	1	U		U_LAB
LANL	ACID-ROM-2(a)	8/30/09	066	PEST/PCB	PCB-82	52663-62-4	WTBKGD-09-11674	BKGD	UF		09-3103	<	0.0000229	ug/L					0.000023	1	U		U_LAB
LANL	ACID-ROM-2(a)	8/30/09	067	PEST/PCB	PCB-83	60145-20-2	WTBKGD-09-11674	BKGD	UF		09-3103	<	0.0000229	ug/L					0.000023	1	U		U_LAB
LANL	ACID-ROM-2(a)	8/30/09	068	PEST/PCB	PCB-84	52663-60-2	WTBKGD-09-11674	BKGD	UF		09-3103	<	0.0000229	ug/L					0.000023	1	U		U_LAB
LANL	ACID-ROM-2(a)	8/30/09	071	PEST/PCB	PCB-88/91	55215-17-3	WTBKGD-09-11674	BKGD	UF		09-3103	<	0.0000458	ug/L					0.000046	1	U		U_LAB
LANL	ACID-ROM-2(a)	8/30/09	072	PEST/PCB	PCB-89	73575-57-2	WTBKGD-09-11674	BKGD	UF		09-3103	<	0.0000229	ug/L					0.000023	1	U		U_LAB
LANL	ACID-ROM-2(a)	8/30/09	076	PEST/PCB	PCB-94	73575-55-0	WTBKGD-09-11674	BKGD	UF		09-3103	<	0.0000229	ug/L					0.000023	1	U		U_LAB
LANL	ACID-ROM-2(a)	8/30/09	077	PEST/PCB	PCB-95	38379-99-6	WTBKGD-09-11674	BKGD	UF		09-3103		0.000068	ug/L					0.000023	1			
LANL	ACID-ROM-2(a)	8/30/09	078	PEST/PCB	PCB-96	73575-54-9	WTBKGD-09-11674	BKGD	UF		09-3103	<	0.0000229	ug/L					0.000023	1	U		U_LAB
LANL	ACID-ROM-2(a)	8/30/09	080	PEST/PCB	PCB-99	38380-01-7	WTBKGD-09-11674	BKGD	UF		09-3103		0.0000239	ug/L					0.000023	1			
LANL	ACID-ROM-2(a)	8/30/09	081	PEST/PCB	PCB-103	60145-21-3	WTBKGD-09-11674	BKGD	UF		09-3103	<	0.0000229	ug/L					0.000023	1	U		U_LAB
LANL	ACID-ROM-2(a)	8/30/09	082	PEST/PCB	PCB-104	56558-16-8	WTBKGD-09-11674	BKGD	UF		09-3103	<	0.0000229	ug/L					0.000023	1	U		U_LAB
LANL	ACID-ROM-2(a)	8/30/09	084	PEST/PCB	PCB-106	70424-69-0	WTBKGD-09-11674	BKGD	UF		09-3103	<	0.0000229	ug/L					0.000023	1	U		U_LAB
LANL	ACID-ROM-2(a)	8/30/09	085	PEST/PCB	PCB-107	70424-68-9	WTBKGD-09-11674	BKGD	UF		09-3103	<	0.0000229	ug/L					0.000023	1	U		U_LAB
LANL	ACID-ROM-2(a)	8/30/09	088	PEST/PCB	PCB-111	39635-32-0	WTBKGD-09-11674	BKGD	UF		09-3103	<	0.0000229	ug/L					0.000023	1	U		U_LAB
LANL	ACID-ROM-2(a)	8/30/09	092	PEST/PCB	PCB-120	68194-12-7	WTBKGD-09-11674	BKGD	UF		09-3103	<	0.0000229	ug/L					0.000023	1	U		U_LAB
LANL	ACID-ROM-2(a)	8/30/09	093	PEST/PCB	PCB-121	56558-18-0	WTBKGD-09-11674	BKGD	UF		09-3103	<	0.0000229	ug/L					0.000023	1	U		U_LAB
LANL	ACID-ROM-2(a)	8/30/09	097	PEST/PCB	PCB-127	39635-33-1	WTBKGD-09-11674	BKGD	UF		09-3103	<	0.0000229	ug/L					0.000023	1	U		U_LAB
LANL	ACID-ROM-2(a)	8/30/09	100	PEST/PCB	PCB-130	52663-66-8	WTBKGD-09-11674	BKGD	UF		09-3103	<	0.0000229	ug/L					0.000023	1	U		U_LAB
LANL	ACID-ROM-2(a)	8/30/09	101	PEST/PCB	PCB-131	61798-70-7	WTBKGD-09-11674	BKGD	UF		09-3103	<	0.0000229	ug/L					0.000023	1	U		U_LAB
LANL	ACID-ROM-2(a)	8/30/09	102	PEST/PCB	PCB-132	38380-05-1	WTBKGD-09-11674	BKGD	UF		09-3103		0.0000465	ug/L					0.000023	1			
LANL	ACID-ROM-2(a)	8/30/09	103	PEST/PCB	PCB-133	35694-04-3	WTBKGD-09-11674	BKGD	UF		09-3103	<	0.0000229	ug/L					0.000023	1	U		U_LAB
LANL	ACID-ROM-2(a)	8/30/09	104	PEST/PCB	PCB-134	52704-70-8	WTBKGD-09-11674	BKGD	UF		09-3103	<	0.0000229	ug/L					0.000023	1	U		U_LAB
LANL	ACID-ROM-2(a)	8/30/09	106	PEST/PCB	PCB-136	38411-22-2	WTBKGD-09-11674	BKGD	UF		09-3103	<	0.0000229	ug/L					0.000023	1	U		U_LAB
LANL	ACID-ROM-2(a)	8/30/09	107	PEST/PCB	PCB-137	35694-06-5	WTBKGD-09-11674	BKGD	UF		09-3103	<	0.0000229	ug/L					0.000023	1	U		U_LAB
LANL	ACID-ROM-2(a)	8/30/09	109	PEST/PCB	PCB-141	52712-04-6	WTBKGD-09-11674	BKGD	UF		09-3103	<	0.0000229	ug/L					0.000023	1	U		U_LAB
LANL	ACID-ROM-2(a)	8/30/09	112	PEST/PCB	PCB-144	68194-14-9	WTBKGD-09-11674	BKGD	UF		09-3103	<	0.0000229	ug/L					0.000023	1	U		U_LAB
LANL	ACID-ROM-2(a)	8/30/09	113	PEST/PCB	PCB-145	74472-40-5	WTBKGD-09-11674	BKGD	UF		09-3103	<	0.0000229	ug/L					0.000023	1	U		U_LAB
LANL	ACID-ROM-2(a)	8/30/09	114	PEST/PCB	PCB-146	51908-16-8	WTBKGD-09-11674	BKGD	UF		09-3103	<	0.0000229	ug/L					0.000023	1	U		U_LAB
LANL	ACID-ROM-2(a)	8/30/09	116	PEST/PCB	PCB-148	74472-41-6	WTBKGD-09-11674	BKGD	UF		09-3103	<	0.0000229	ug/L					0.000023	1	U		U_LAB
LANL	ACID-ROM-2(a)	8/30/09	117	PEST/PCB	PCB-150	68194-08-1	WTBKGD-09-11674	BKGD	UF		09-3103	<	0.0000229	ug/L					0.000023	1	U		U_LAB
LANL	ACID-ROM-2(a)	8/30/09	118	PEST/PCB	PCB-152	68194-09-2	WTBKGD-09-11674	BKGD	UF		09-3103	<	0.0000229	ug/L					0.000023	1	U		U_LAB
LANL	ACID-ROM-2(a)	8/30/09	120	PEST/PCB	PCB-154	60145-22-4	WTBKGD-09-11674	BKGD	UF		09-3103	<	0.0000229	ug/L					0.000023	1	U		U_LAB
LANL	ACID-ROM-2(a)	8/30/09	121	PEST/PCB	PCB-155	33979-03-2	WTBKGD-09-11674	BKGD	UF		09-3103	<	0.0000229	ug/L					0.000023	1	U		U_LAB
LANL	ACID-ROM-2(a)	8/30/09	123	PEST/PCB	PCB-158	74472-42-7	WTBKGD-09-11674	BKGD	UF		09-3103	<	0.0000229	ug/L					0.000023	1	U		U_LAB
LANL	ACID-ROM-2(a)	8/30/09	124	PEST/PCB	PCB-159	39635-35-3	WTBKGD-09-11674	BKGD	UF		09-3103	<	0.0000229	ug/L					0.000023	1	U		U_LAB
LANL	ACID-ROM-2(a)	8/30/09	134	PEST/PCB	PCB-172	52663-74-8	WTBKGD-09-11674	BKGD	UF		09-3103	<	0.0000229	ug/L					0.000023	1	U		U_LAB
LANL	ACID-ROM-2(a)	8/30/09	135	PEST/PCB	PCB-174	38411-25-5	WTBKGD-09-11674	BKGD	UF		09-3103		0.0000381	ug/L					0.000023	1			
LANL	ACID-ROM-2(a)	8/30/09	136	PEST/PCB	PCB-175	40186-70-7	WTBKGD-09-11674	BKGD	UF		09-3103	<	0.0000229	ug/L					0.000023	1	U		U_LAB
LANL	ACID-ROM-2(a)	8/30/09	137	PEST/PCB	PCB-176	52663-65-7	WTBKGD-09-11674	BKGD	UF		09-3103	<	0.0000229	ug/L					0.000023	1	U		U_LAB
LANL	ACID-ROM-2(a)	8/30/09	138	PEST/PCB	PCB-177	52663-70-4	WTBKGD-09-11674	BKGD	UF		09-3103		0.000024	ug/L					0.000023	1			
LANL	ACID-ROM-2(a)	8/30/09	139	PEST/PCB	PCB-178	52663-67-9	WTBKGD-09-11674	BKGD	UF		09-3103	<	0.0000229	ug/L					0.000023	1	U		U_LAB
LANL	ACID-ROM-2(a)	8/30/09	140	PEST/PCB	PCB-179	52663-64-6	WTBKGD-09-11674	BKGD	UF		09-3103	<	0.0000229	ug/L					0.000023	1	U		U_LAB
LANL	ACID-ROM-2(a)	8/30/09	143	PEST/PCB	PCB-182	60145-23-5	WTBKGD-09-11674	BKGD	UF		09-3103	<	0.0000229	ug/L					0.000023	1	U		U_LAB
LANL	ACID-ROM-2(a)	8/30/09	150	PEST/PCB	PCB-190	41411-64-7	WTBKGD-09-11674	BKGD	UF		09-3103	<	0.0000229	ug/L					0.000023	1	U		U_LAB
LANL	ACID-ROM-2(a)	8/30/09	153	PEST/PCB	PCB-194	35694-08-7	WTBKGD-09-11674	BKGD	UF		09-3103	<	0.0000231	ug/L					0.000023	1	U		
LANL	ACID-ROM-2(a)	8/30/09	155	PEST/PCB	PCB-196	42740-50-1	WTBKGD-09-11674	BKGD	UF		09-3103	<	0.0000229	ug/L					0.000023	1	U		U_LAB
LANL	ACID-ROM-2(a)	8/30/09	158	PEST/PCB	PCB-201	40186-71-8	WTBKGD-09-11674	BKGD	UF		09-3103	<	0.0000229	ug/L					0.000023	1	U		U_LAB
LANL	ACID-ROM-2(a)	8/30/09	164	PEST/PCB	PCB-207	52663-79-3	WTBKGD-09-11674	BKGD	UF		09-3103	<	0.0000229	ug/L					0.000023	1	U		U_LAB
LANL	ACID-ROM-2(a)	8/30/09	165	PEST/PCB	PCB-208	52663-77-1	WTBKGD-09-11674	BKGD	UF		09-3103	<	0.0000229	ug/L					0.000023	1	U		U_LAB
LANL	ACID-ROM-2(a)	8/30/09	174	PEST/PCB	Total octaCB	55722-26-4	WTBKGD-09-11674	BKGD	UF		09-3103		0.000231	ug/L					0.000023	1			
LANL	ACID-ROM-2(a)	8/30/09	175	PEST/PCB	Total nonaCB	53742-07-7	WTBKGD-09-11674	BKGD	UF		09-3103	<	0	ug/L					0.000023	1	U		U_LAB
LANL	ACID-ROM-2(a)	9/6/09	013	PEST/PCB	PCB-14	34883-41-5	WTBKGD-09-11675	BKGD	UF		10-93	<	0.0000206	ug/L					0.000021	1	U		U_LAB
LANL	ACID-ROM-2(a)	9/6/09	016	PEST/PCB	PCB-17	37680-66-3	WTBKGD-09-11675	BKGD	UF		10-93	<	0.0000206	ug/L					0.000021	1	U		U_LAB
LANL	ACID-ROM-2(a)	9/6/09	018	PEST/PCB	PCB-19	38444-73-4	WTBKGD-09-11675	BKGD	UF		10-93	<	0.0000206	ug/L					0.000021	1	U		U_LAB
LANL	ACID-ROM-2(a)	9/6/09	021	PEST/PCB	PCB-22	38444-85-8	WTBKGD-09-11675	BKGD	UF		10-93	<	0.0000206	ug/L					0.000021	1	U		U_LAB
LANL	ACID-ROM-2(a)	9/6/09	022	PEST/PCB	PCB-23	55720-44-0	WTBKGD-09-11675	BKGD	UF		10-93	<	0.0000206	ug/L					0.000021	1	U		U_LAB
LANL	ACID-ROM-2(a)	9/6/09	023	PEST/PCB	PCB-24	55702-45-9	WTBKGD-09-11675	BKGD	UF		10-93	<	0.0000206	ug/L					0.000021	1	U		U_LAB
LANL	ACID-ROM-2(a)	9/6/09	024	PEST/PCB	PCB-25	55712-37-3	WTBKGD-09-11675	BKGD	UF		10-93	<	0.0000206	ug/L					0.000021	1	U		U_LAB
LANL	ACID-ROM-2(a)	9/6/09	029	PEST/PCB	PCB-34	37680-68-5	WTBKGD-09-11675	BKGD	UF		10-93	<	0.0000206	ug/L					0.000021	1	U		U_LAB
LANL	ACID-ROM-2(a)	9/6/09	030	PEST/PCB	PCB-35	37680-69-6	WTBKGD-09-11675	BKGD	UF		10-93	<	0.0000206	ug/L					0.000021	1	U		U_LAB
LANL	ACID-ROM-2(a)	9/6/09	031	PEST/PCB	PCB-36	38444-87-0	WTBKGD-09-11675	BKGD	UF		10-93	<	0.0000206	ug/L					0.000021	1	U		U_LAB
LANL	ACID-ROM-2(a)	9/6/09	032	PEST/PCB	PCB-37	38444-90-5	WTBKGD-09-11675	BKGD	UF		10-93	<	0.0000206	ug/L					0.000021	1	U		U_LAB
LANL	ACID-ROM-2(a)	9/6/09	033	PEST/PCB	PCB-38	53555-66-1	WTBKGD-09-11675	BKGD	UF		10-93	<	0.0000206	ug/L					0.000021	1	U		U_LAB
LANL	ACID-ROM-2(a)	9/6/09	034	PEST/PCB	PCB-39	38444-88-1	WTBKGD-09-11675	BKGD	UF		10-93	<	0.0000206	ug/L					0.000021	1	U		U_LAB
LANL	ACID-ROM-2(a)	9/6/09	036	PEST/PCB	PCB-41	52663-59-9	WTBKGD-09-11675	BKGD	UF		10-93	<	0.0000206	ug/L					0.000021	1	U		U_LAB
LANL	ACID-ROM-2(a)	9/6/09	037	PEST/PCB	PCB-42	36559-22-5	WTBKGD-09-11675	BKGD	UF		10-93	<	0.0000206	ug/L					0.000021	1	U		U_LAB
LANL	ACID-ROM-2(a)	9/6/09	038	PEST/PCB	PCB-43	70362-46-8	WTBKGD-09-11675	BKGD	UF		10-93	<	0.0000206	ug/L					0.000021	1	U		U_LAB
LANL	ACID-ROM-2(a)	9/6/09	041	PEST/PCB	PCB-46	41464-47-5	WTBKGD-09-11675	BKGD	UF		10-93	<	0.0000206	ug/L					0.000021	1	U		U_LAB
LANL	ACID-ROM-2(a)	9/6/09	042	PEST/PCB	PCB-48	70362-47-9	WTBKGD-09-11675	BKGD	UF		10-93	<	0.0000206	ug/L					0.000021	1	U		U_LAB
LANL	ACID-ROM-2(a)	9/6/09	047	PEST/PCB	PCB-55	74338-24-2	WTBKGD-09-11675	BKGD	UF		10-93	<	0.0000206	ug/L					0.000021	1	U		U_LAB
LANL	ACID-ROM-2(a)	9/6/09	048	PEST/PCB	PCB-56	41464-43-1	WTBKGD-09-11675	BKGD	UF		10-93	<	0.0000206	ug/L					0.000021	1	U		U_LAB
LANL	ACID-ROM-2(a)	9/6/09	049	PEST/PCB	PCB-57	70424-67-8	WTBKGD-09-11675	BKGD	UF		10-93	<	0.0000206	ug/L					0.000021	1	U		U_LAB
LANL	ACID-ROM-2(a)	9/6/09	050	PEST/PCB	PCB-58	41464-49-7	WTBKGD-09-11675	BKGD	UF		10-93	<	0.0000206	ug/L					0.000021	1	U		U_LAB
LANL	ACID-ROM-2(a)	9/6/09	054	PEST/PCB	PCB-63	74472-34-7	WTBKGD-09-11675	BKGD	UF		10-93	<	0.0000206	ug/L					0.000021	1	U		U_LAB
LANL	ACID-ROM-2(a)	9/6/09	057	PEST/PCB	PCB-67	73575-53-8	WTBKGD-09-11675	BKGD	UF		10-93	<	0.0000206	ug/L					0.000021	1	U		U_LAB
LANL	ACID-ROM-2(a)	9/6/09	058	PEST/PCB	PCB-68	73575-52-7	WTBKGD-09-11675	BKGD	UF		10-93	<	0.0000206	ug/L					0.000021	1	U		U_LAB
LANL	ACID-ROM-2(a)	9/6/09	060	PEST/PCB	PCB-73	74338-23-1	WTBKGD-09-11675	BKGD	UF		10-93	<	0.0000206	ug/L					0.000021	1	U		U_LAB
LANL	ACID-ROM-2(a)	9/6/09	062	PEST/PCB	PCB-78	70362-49-1	WTBKGD-09-11675	BKGD	UF		10-93	<	0.0000206	ug/L					0.000021	1	U		U_LAB
LANL	ACID-ROM-2(a)	9/6/09	063	PEST/PCB	PCB-79	41464-48-6	WTBKGD-09-11675	BKGD	UF		10-93	<	0.0000206	ug/L					0.000021	1	U		U_LAB
LANL	ACID-ROM-2(a)	9/6/09	064	PEST/PCB	PCB-80	33284-52-5	WTBKGD-09-11675	BKGD	UF		10-93	<	0.0000206	ug/L					0.000021	1	U		U_LAB
LANL	ACID-ROM-2(a)	9/6/09	066	PEST/PCB	PCB-82	52663-62-4	WTBKGD-09-11675	BKGD	UF		10-93	<	0.0000206	ug/L					0.000021	1	U		U_LAB
LANL	ACID-ROM-2(a)	9/6/09	067	PEST/PCB	PCB-83	60145-20-2	WTBKGD-09-11675	BKGD	UF		10-93	<	0.0000206	ug/L					0.000021	1	U		U_LAB
LANL	ACID-ROM-2(a)	9/6/09	068	PEST/PCB	PCB-84	52663-60-2	WTBKGD-09-11675	BKGD	UF		10-93	<	0.0000242	ug/L					0.000021	1	U		U_LAB
LANL	ACID-ROM-2(a)	9/6/09	071	PEST/PCB	PCB-88/91	55215-17-3	WTBKGD-09-11675	BKGD	UF		10-93	<	0.0000412	ug/L					0.000041	1	U		U_LAB
LANL	ACID-ROM-2(a)	9/6/09	072	PEST/PCB	PCB-89	73575-57-2	WTBKGD-09-11675	BKGD	UF		10-93	<	0.0000206	ug/L					0.000021	1	U		U_LAB
LANL	ACID-ROM-2(a)	9/6/09	076	PEST/PCB	PCB-94	73575-55-0	WTBKGD-09-11675	BKGD	UF		10-93	<	0.0000206	ug/L					0.000021	1	U		U_LAB
LANL	ACID-ROM-2(a)	9/6/09	077	PEST/PCB

LANL	ACID-ROM-2(a)	10/13/09	037	PEST/PCB	PCB-42	36559-22-5	WTBKGD-09-11676	BKGD	UF		10-284	<	0.000215	ug/L					0.000022	1	U		U_LAB
LANL	ACID-ROM-2(a)	10/13/09	038	PEST/PCB	PCB-43	70362-46-8	WTBKGD-09-11676	BKGD	UF		10-284	<	0.000215	ug/L					0.000022	1	U		U_LAB
LANL	ACID-ROM-2(a)	10/13/09	041	PEST/PCB	PCB-46	41464-47-5	WTBKGD-09-11676	BKGD	UF		10-284	<	0.000215	ug/L					0.000022	1	U		U_LAB
LANL	ACID-ROM-2(a)	10/13/09	042	PEST/PCB	PCB-48	70362-47-9	WTBKGD-09-11676	BKGD	UF		10-284	<	0.000215	ug/L					0.000022	1	U		U_LAB
LANL	ACID-ROM-2(a)	10/13/09	047	PEST/PCB	PCB-55	74338-24-2	WTBKGD-09-11676	BKGD	UF		10-284	<	0.000215	ug/L					0.000022	1	U		U_LAB
LANL	ACID-ROM-2(a)	10/13/09	048	PEST/PCB	PCB-56	41464-43-1	WTBKGD-09-11676	BKGD	UF		10-284	<	0.000215	ug/L					0.000022	1	U		U_LAB
LANL	ACID-ROM-2(a)	10/13/09	049	PEST/PCB	PCB-57	70424-67-8	WTBKGD-09-11676	BKGD	UF		10-284	<	0.000215	ug/L					0.000022	1	U		U_LAB
LANL	ACID-ROM-2(a)	10/13/09	050	PEST/PCB	PCB-58	41464-49-7	WTBKGD-09-11676	BKGD	UF		10-284	<	0.000215	ug/L					0.000022	1	U		U_LAB
LANL	ACID-ROM-2(a)	10/13/09	054	PEST/PCB	PCB-63	74472-34-7	WTBKGD-09-11676	BKGD	UF		10-284	<	0.000215	ug/L					0.000022	1	U		U_LAB
LANL	ACID-ROM-2(a)	10/13/09	057	PEST/PCB	PCB-67	73575-53-8	WTBKGD-09-11676	BKGD	UF		10-284	<	0.000215	ug/L					0.000022	1	U		U_LAB
LANL	ACID-ROM-2(a)	10/13/09	058	PEST/PCB	PCB-68	73575-52-7	WTBKGD-09-11676	BKGD	UF		10-284	<	0.000215	ug/L					0.000022	1	U		U_LAB
LANL	ACID-ROM-2(a)	10/13/09	060	PEST/PCB	PCB-73	74338-23-1	WTBKGD-09-11676	BKGD	UF		10-284	<	0.000215	ug/L					0.000022	1	U		U_LAB
LANL	ACID-ROM-2(a)	10/13/09	062	PEST/PCB	PCB-78	70362-49-1	WTBKGD-09-11676	BKGD	UF		10-284	<	0.000215	ug/L					0.000022	1	U		U_LAB
LANL	ACID-ROM-2(a)	10/13/09	063	PEST/PCB	PCB-79	41464-48-6	WTBKGD-09-11676	BKGD	UF		10-284	<	0.000215	ug/L					0.000022	1	U		U_LAB
LANL	ACID-ROM-2(a)	10/13/09	064	PEST/PCB	PCB-80	33284-52-5	WTBKGD-09-11676	BKGD	UF		10-284	<	0.000215	ug/L					0.000022	1	U		U_LAB
LANL	ACID-ROM-2(a)	10/13/09	066	PEST/PCB	PCB-82	52663-62-4	WTBKGD-09-11676	BKGD	UF		10-284		0.000564	ug/L					0.000022	1			
LANL	ACID-ROM-2(a)	10/13/09	067	PEST/PCB	PCB-83	60145-20-2	WTBKGD-09-11676	BKGD	UF		10-284		0.000226	ug/L					0.000022	1			
LANL	ACID-ROM-2(a)	10/13/09	068	PEST/PCB	PCB-84	52663-60-2	WTBKGD-09-11676	BKGD	UF		10-284		0.000149	ug/L					0.000022	1			
LANL	ACID-ROM-2(a)	10/13/09	071	PEST/PCB	PCB-88/91	55215-17-3	WTBKGD-09-11676	BKGD	UF		10-284		0.000786	ug/L					0.000043	1			
LANL	ACID-ROM-2(a)	10/13/09	072	PEST/PCB	PCB-89	73575-57-2	WTBKGD-09-11676	BKGD	UF		10-284	<	0.000215	ug/L					0.000022	1	U		U_LAB
LANL	ACID-ROM-2(a)	10/13/09	076	PEST/PCB	PCB-94	73575-55-0	WTBKGD-09-11676	BKGD	UF		10-284	<	0.000215	ug/L					0.000022	1	U		U_LAB
LANL	ACID-ROM-2(a)	10/13/09	077	PEST/PCB	PCB-95	38379-99-6	WTBKGD-09-11676	BKGD	UF		10-284		0.000529	ug/L					0.000022	1			
LANL	ACID-ROM-2(a)	10/13/09	078	PEST/PCB	PCB-96	73575-54-9	WTBKGD-09-11676	BKGD	UF		10-284	<	0.000215	ug/L					0.000022	1	U		U_LAB
LANL	ACID-ROM-2(a)	10/13/09	080	PEST/PCB	PCB-99	38380-01-7	WTBKGD-09-11676	BKGD	UF		10-284		0.000139	ug/L					0.000022	1			
LANL	ACID-ROM-2(a)	10/13/09	081	PEST/PCB	PCB-103	60145-21-3	WTBKGD-09-11676	BKGD	UF		10-284	<	0.000215	ug/L					0.000022	1	U		U_LAB
LANL	ACID-ROM-2(a)	10/13/09	082	PEST/PCB	PCB-104	56558-16-8	WTBKGD-09-11676	BKGD	UF		10-284	<	0.000215	ug/L					0.000022	1	U		U_LAB
LANL	ACID-ROM-2(a)	10/13/09	084	PEST/PCB	PCB-106	70424-69-0	WTBKGD-09-11676	BKGD	UF		10-284	<	0.000215	ug/L					0.000022	1	U		U_LAB
LANL	ACID-ROM-2(a)	10/13/09	085	PEST/PCB	PCB-107	70424-68-9	WTBKGD-09-11676	BKGD	UF		10-284		0.000908	ug/L					0.000022	1			
LANL	ACID-ROM-2(a)	10/13/09	088	PEST/PCB	PCB-111	39635-32-0	WTBKGD-09-11676	BKGD	UF		10-284	<	0.000215	ug/L					0.000022	1	U		U_LAB
LANL	ACID-ROM-2(a)	10/13/09	092	PEST/PCB	PCB-120	68194-12-7	WTBKGD-09-11676	BKGD	UF		10-284	<	0.000215	ug/L					0.000022	1	U		U_LAB
LANL	ACID-ROM-2(a)	10/13/09	093	PEST/PCB	PCB-121	56558-18-0	WTBKGD-09-11676	BKGD	UF		10-284	<	0.000215	ug/L					0.000022	1	U		U_LAB
LANL	ACID-ROM-2(a)	10/13/09	097	PEST/PCB	PCB-127	39635-33-1	WTBKGD-09-11676	BKGD	UF		10-284	<	0.000215	ug/L					0.000022	1	U		U_LAB
LANL	ACID-ROM-2(a)	10/13/09	100	PEST/PCB	PCB-130	52663-66-8	WTBKGD-09-11676	BKGD	UF		10-284		0.000126	ug/L					0.000022	1			
LANL	ACID-ROM-2(a)	10/13/09	101	PEST/PCB	PCB-131	61798-70-7	WTBKGD-09-11676	BKGD	UF		10-284	<	0.000215	ug/L					0.000022	1	U		U_LAB
LANL	ACID-ROM-2(a)	10/13/09	102	PEST/PCB	PCB-132	38380-05-1	WTBKGD-09-11676	BKGD	UF		10-284		0.000592	ug/L					0.000022	1			
LANL	ACID-ROM-2(a)	10/13/09	103	PEST/PCB	PCB-133	35694-04-3	WTBKGD-09-11676	BKGD	UF		10-284		0.000244	ug/L					0.000022	1			
LANL	ACID-ROM-2(a)	10/13/09	104	PEST/PCB	PCB-134	52704-70-8	WTBKGD-09-11676	BKGD	UF		10-284		0.000795	ug/L					0.000022	1			
LANL	ACID-ROM-2(a)	10/13/09	106	PEST/PCB	PCB-136	38411-22-2	WTBKGD-09-11676	BKGD	UF		10-284		0.000227	ug/L					0.000022	1			
LANL	ACID-ROM-2(a)	10/13/09	107	PEST/PCB	PCB-137	35694-06-5	WTBKGD-09-11676	BKGD	UF		10-284		0.000085	ug/L					0.000022	1			
LANL	ACID-ROM-2(a)	10/13/09	109	PEST/PCB	PCB-141	52712-04-6	WTBKGD-09-11676	BKGD	UF		10-284		0.000254	ug/L					0.000022	1			
LANL	ACID-ROM-2(a)	10/13/09	112	PEST/PCB	PCB-144	68194-14-9	WTBKGD-09-11676	BKGD	UF		10-284		0.0000801	ug/L					0.000022	1			
LANL	ACID-ROM-2(a)	10/13/09	113	PEST/PCB	PCB-145	74472-40-5	WTBKGD-09-11676	BKGD	UF		10-284	<	0.000215	ug/L					0.000022	1	U		U_LAB
LANL	ACID-ROM-2(a)	10/13/09	114	PEST/PCB	PCB-146	51908-16-8	WTBKGD-09-11676	BKGD	UF		10-284		0.000279	ug/L					0.000022	1			
LANL	ACID-ROM-2(a)	10/13/09	116	PEST/PCB	PCB-148	74472-41-6	WTBKGD-09-11676	BKGD	UF		10-284	<	0.000215	ug/L					0.000022	1	U		U_LAB
LANL	ACID-ROM-2(a)	10/13/09	117	PEST/PCB	PCB-150	68194-08-1	WTBKGD-09-11676	BKGD	UF		10-284	<	0.000215	ug/L					0.000022	1	U		U_LAB
LANL	ACID-ROM-2(a)	10/13/09	118	PEST/PCB	PCB-152	68194-09-2	WTBKGD-09-11676	BKGD	UF		10-284	<	0.000215	ug/L					0.000022	1	U		U_LAB
LANL	ACID-ROM-2(a)	10/13/09	120	PEST/PCB	PCB-154	60145-22-4	WTBKGD-09-11676	BKGD	UF		10-284	<	0.000215	ug/L					0.000022	1	U		U_LAB
LANL	ACID-ROM-2(a)	10/13/09	121	PEST/PCB	PCB-155	33979-03-2	WTBKGD-09-11676	BKGD	UF		10-284	<	0.000215	ug/L					0.000022	1	U		U_LAB
LANL	ACID-ROM-2(a)	10/13/09	123	PEST/PCB	PCB-158	74472-42-7	WTBKGD-09-11676	BKGD	UF		10-284		0.000179	ug/L					0.000022	1			
LANL	ACID-ROM-2(a)	10/13/09	124	PEST/PCB	PCB-159	39635-35-3	WTBKGD-09-11676	BKGD	UF		10-284	<	0.000215	ug/L					0.000022	1	U		U_LAB
LANL	ACID-ROM-2(a)	10/13/09	134	PEST/PCB	PCB-172	52663-74-8	WTBKGD-09-11676	BKGD	UF		10-284		0.000117	ug/L					0.000022	1			
LANL	ACID-ROM-2(a)	10/13/09	135	PEST/PCB	PCB-174	38411-25-5	WTBKGD-09-11676	BKGD	UF		10-284		0.000622	ug/L					0.000022	1			
LANL	ACID-ROM-2(a)	10/13/09	136	PEST/PCB	PCB-175	40186-70-7	WTBKGD-09-11676	BKGD	UF		10-284	<	0.000215	ug/L					0.000022	1	U		U_LAB
LANL	ACID-ROM-2(a)	10/13/09	137	PEST/PCB	PCB-176	52663-65-7	WTBKGD-09-11676	BKGD	UF		10-284		0.000804	ug/L					0.000022	1			
LANL	ACID-ROM-2(a)	10/13/09	138	PEST/PCB	PCB-177	52663-70-4	WTBKGD-09-11676	BKGD	UF		10-284		0.000417	ug/L					0.000022	1			
LANL	ACID-ROM-2(a)	10/13/09	139	PEST/PCB	PCB-178	52663-67-9	WTBKGD-09-11676	BKGD	UF		10-284		0.000158	ug/L					0.000022	1			
LANL	ACID-ROM-2(a)	10/13/09	140	PEST/PCB	PCB-179	52663-64-6	WTBKGD-09-11676	BKGD	UF		10-284		0.000298	ug/L					0.000022	1			
LANL	ACID-ROM-2(a)	10/13/09	143	PEST/PCB	PCB-182	60145-23-5	WTBKGD-09-11676	BKGD	UF		10-284	<	0.000215	ug/L					0.000022	1	U		U_LAB
LANL	ACID-ROM-2(a)	10/13/09	150	PEST/PCB	PCB-190	41411-64-7	WTBKGD-09-11676	BKGD	UF		10-284		0.000122	ug/L					0.000022	1			
LANL	ACID-ROM-2(a)	10/13/09	153	PEST/PCB	PCB-194	35694-08-7	WTBKGD-09-11676	BKGD	UF		10-284		0.000299	ug/L					0.000022	1			
LANL	ACID-ROM-2(a)	10/13/09	155	PEST/PCB	PCB-196	42740-50-1	WTBKGD-09-11676	BKGD	UF		10-284		0.000195	ug/L					0.000022	1			
LANL	ACID-ROM-2(a)	10/13/09	158	PEST/PCB	PCB-201	40186-71-8	WTBKGD-09-11676	BKGD	UF		10-284		0.000425	ug/L					0.000022	1			
LANL	ACID-ROM-2(a)	10/13/09	164	PEST/PCB	PCB-207	52663-79-3	WTBKGD-09-11676	BKGD	UF		10-284		0.000024	ug/L					0.000022	1			
LANL	ACID-ROM-2(a)	10/13/09	165	PEST/PCB	PCB-208	52663-77-1	WTBKGD-09-11676	BKGD	UF		10-284		0.000054	ug/L					0.000022	1			
LANL	ACID-ROM-2(a)	10/13/09	174	PEST/PCB	Total octaCB	55722-26-4	WTBKGD-09-11676	BKGD	UF		10-284		0.00138	ug/L					0.000022	1			
LANL	ACID-ROM-2(a)	10/13/09	175	PEST/PCB	Total nonaCB	53742-07-7	WTBKGD-09-11676	BKGD	UF		10-284		0.000248	ug/L					0.000022	1			
LANL	ACID-ROM-2(b)	8/2/09	013	PEST/PCB	PCB-14	34883-41-5	WTBKGD-09-11681	BKGD	UF		09-3019	<	0.000213	ug/L					0.000021	1	U		U_LAB
LANL	ACID-ROM-2(b)	8/2/09	016	PEST/PCB	PCB-17	37680-66-3	WTBKGD-09-11681	BKGD	UF		09-3019	<	0.000213	ug/L					0.000021	1	U		U_LAB
LANL	ACID-ROM-2(b)	8/2/09	018	PEST/PCB	PCB-19	38444-73-4	WTBKGD-09-11681	BKGD	UF		09-3019	<	0.000213	ug/L					0.000021	1	U		U_LAB
LANL	ACID-ROM-2(b)	8/2/09	021	PEST/PCB	PCB-22	38444-85-8	WTBKGD-09-11681	BKGD	UF		09-3019	<	0.000213	ug/L					0.000021	1	U		U_LAB
LANL	ACID-ROM-2(b)	8/2/09	022	PEST/PCB	PCB-23	55720-44-0	WTBKGD-09-11681	BKGD	UF		09-3019	<	0.000213	ug/L					0.000021	1	U		U_LAB
LANL	ACID-ROM-2(b)	8/2/09	023	PEST/PCB	PCB-24	55702-45-9	WTBKGD-09-11681	BKGD	UF		09-3019	<	0.000213	ug/L					0.000021	1	U		U_LAB
LANL	ACID-ROM-2(b)	8/2/09	024	PEST/PCB	PCB-25	55712-37-3	WTBKGD-09-11681	BKGD	UF		09-3019	<	0.000213	ug/L					0.000021	1	U		U_LAB
LANL	ACID-ROM-2(b)	8/2/09	029	PEST/PCB	PCB-34	37680-68-5	WTBKGD-09-11681	BKGD	UF		09-3019	<	0.000213	ug/L					0.000021	1	U		U_LAB
LANL	ACID-ROM-2(b)	8/2/09	030	PEST/PCB	PCB-35	37680-69-6	WTBKGD-09-11681	BKGD	UF		09-3019	<	0.000213	ug/L					0.000021	1	U		U_LAB
LANL	ACID-ROM-2(b)	8/2/09	031	PEST/PCB	PCB-36	38444-87-0	WTBKGD-09-11681	BKGD	UF		09-3019	<	0.000213	ug/L					0.000021	1	U		U_LAB
LANL	ACID-ROM-2(b)	8/2/09	032	PEST/PCB	PCB-37	38444-90-5	WTBKGD-09-11681	BKGD	UF		09-3019	<	0.000213	ug/L					0.000021	1	U		U_LAB
LANL	ACID-ROM-2(b)	8/2/09	033	PEST/PCB	PCB-38	53555-66-1	WTBKGD-09-11681	BKGD	UF		09-3019	<	0.000213	ug/L					0.000021	1	U		U_LAB
LANL	ACID-ROM-2(b)	8/2/09	034	PEST/PCB	PCB-39	38444-88-1	WTBKGD-09-11681	BKGD	UF		09-3019	<	0.000213	ug/L					0.000021	1	U		U_LAB
LANL	ACID-ROM-2(b)	8/2/09	036	PEST/PCB	PCB-41	52663-59-9	WTBKGD-09-11681	BKGD	UF		09-3019	<	0.000213	ug/L					0.000021	1	U		U_LAB
LANL	ACID-ROM-2(b)	8/2/09	037	PEST/PCB	PCB-42	36559-22-5	WTBKGD-09-11681	BKGD	UF		09-3019	<	0.000213	ug/L					0.000021	1	U		U_LAB
LANL	ACID-ROM-2(b)	8/2/09	038	PEST/PCB	PCB-43	70362-46-8	WTBKGD-09-11681	BKGD	UF		09-3019	<	0.000213	ug/L					0.000021	1	U		U_LAB
LANL	ACID-ROM-2(b)	8/2/09	041	PEST/PCB	PCB-46	41464-47-5	WTBKGD-09-11681	BKGD	UF		09-3019	<	0.000213	ug/L					0.000021	1	U		U_LAB
LANL	ACID-ROM-2(b)	8/2/09	042	PEST/PCB	PCB-48	70362-47-9	WTBKGD-09-11681	BKGD	UF		09-3019	<	0.000213	ug/L					0.000021	1	U		U_LAB
LANL	ACID-ROM-2(b)	8/2/09	047	PEST/PCB	PCB-55	74338-24-2	WTBKGD-09-11681	BKGD	UF		09-3019	<	0.000213	ug/L					0.000021	1	U		U_LAB
LANL	ACID-ROM-2(b)	8/2/09	048	PEST/PCB	PCB-56	41464-43-1	WTBKGD-09-11681	BKGD	UF		09-3019	<	0.000213	ug/L					0.000021	1	U		U_LAB
LANL	ACID-ROM-2(b)	8/2/09	049	PEST/PCB	PCB-57	70424-67-8	WTBKGD-09-11681	BKGD	UF		09-3019	<	0.000213	ug/L					0.000021	1	U		U_LAB
LANL	ACID-ROM-2(b)	8/2/09	050	PEST/PCB	PCB-58	41464-49-7	WTBKGD-09-11681	BKGD	UF		09-3019	<	0.000213	ug/L					0.000021	1	U		U_LAB
LANL	ACID-ROM-2(b)	8/2/09	054	PEST/PCB	PCB-63	74472-34-7	WTBKGD-09-11681	BKGD	UF		09-3019	<	0.000213	ug/L					0.000021	1	U		U_LAB
LANL	ACID-ROM-2(b)	8/2/09	057	PEST/PCB	PCB-67	73575-53-8	WTBKGD-09-11681	BKGD	UF		09-3019	<	0.000213	ug/L					0.000021	1	U		U_LAB
LANL	ACID-ROM-2(b)	8/2/09	058	PEST/PCB	PCB-68	73575-52-7	WTBKGD-09-11681	BKGD	UF		09-3019	<	0.000213	ug/L					0.000021	1	U		U_LAB
LANL	ACID-ROM-2(b)	8/2/09	060	PEST/PCB	PCB-73	74338-23-1	WTBKGD-09-11681	BKGD	UF		09-3019	<	0.000213	ug/L					0.000021	1	U		U_LAB
LANL	ACID-ROM-2(b)	8/2/09	062	PEST/PCB	PCB-78	70362-49-1	WTBKGD-09-11681	BKGD	UF		09-3019	<	0.000213	ug/L					0.000021	1	U		U_LAB
LANL	ACID-ROM-2(b)	8/2/09	063	PEST/PCB	PCB-79	41464-48-6	WTBKGD-09-11681	BKGD	UF		09-3019	<	0.000213	ug/L					0.000021	1	U		U_LAB
LANL	ACID-ROM-2(b)	8/2/09	064	PEST/PCB	PCB-80	33284-52-5	WTBKGD-09-11681	BKGD	UF		09-3019	<	0.000213	ug/L					0.000021	1	U		U_LAB
LANL	ACID-ROM-2(b)	8/2/09	066	PEST/PCB	PCB-82	52663-62-4	WTBKGD-09-11681	BKGD	UF		09-3019	<	0.000213	ug/L					0.000021	1	U		U_LAB
LANL	ACID-ROM-2(b)	8/2/09	067	PEST/PCB	PCB-83	60145-20-2	WTBKGD-09-11681	BKGD	UF		09-3019	<	0.000213	ug/L					0.000021	1	U		U_LAB
LANL	ACID-ROM-2(b)	8/2/09	068	PEST/PCB	PCB-84	52663-60-2	WTBKGD-09-11681	BKGD	UF		09-3019	<	0.000295	ug/L					0.000021	1			
LANL	ACID-ROM-2(b)	8/2/09	071	PEST/PCB	PCB-88/91	55215-17-3	WTBKGD-09-11681	BKGD	UF		09-3019	<	0.000427	ug/L					0.000043	1	U		U_LAB
LANL	ACID-ROM-2(b)	8/2/09	072	PEST/PCB	PCB-89	73575-57-2	WTBKGD-09-11681	BKGD	UF		09-3019	<	0.000213	ug/L					0.000021	1	U		U_LAB
LANL	ACID-ROM-2(b)	8/2/09	076	PEST/PCB	PCB-94	73575-55-0	WTBKGD-09-11681	BKGD	UF		09-3019	<	0.000213	ug/L					0.000021	1	U		U_LAB
LANL	ACID-ROM-2(b)	8/2/09	077	PEST/PCB	PCB-95	38379-99-6	WTBKGD-09-11681	BKGD	UF		09-3019	<	0.000988	ug/L					0.000021	1			
LANL	ACID-ROM-2(b)	8/2/09	078	PEST/PCB	PCB-96	73575-54-9	WTBKGD-09-11681	BKGD	UF		09-3019	<	0.000213	ug/L					0.000021	1	U		U_LAB
LANL	ACID-ROM-2(b)	8/2/09	080	PEST/PCB	PCB-99	38380-01-7	WTBKGD-09-11681	BKGD	UF		09-3019	<	0.000391	ug/L					0.000021	1			
LANL	ACID-ROM-2(b)	8/2/09	081	PEST/PCB	PCB-103	60145-21-3	WTBKGD-09-11681	BKGD	UF		09-3019	<	0.000213	ug/L					0.000021	1	U		U_LAB
LANL	ACID-ROM-2(b)	8/2/09	082	PEST/PCB	PCB-104	56558-16-8	WTBKGD-09-11681	BKGD	UF		09-3019	<	0.000213	ug/L					0.000021	1	U		U_LAB
LANL	ACID-ROM-2(b)	8/2/09	084	PEST/PCB	PCB-106	70424-69-0	WTBKGD-09-11681	BKGD	UF		09-3019	<	0.000213	ug/L					0.000021	1	U		U_LAB
LANL	ACID-ROM-2(b)	8/2/09	085	PEST/PCB	PCB-107	70424-68-9	WTBKGD-09-11681	BKGD	UF		09-3019	<	0.000213	ug/L					0.000021	1	U		U_LAB
LANL	ACID-ROM-2(b)	8/2/09	088	PEST/PCB	PCB-111	39635-32-0	WTBKGD-09-11681	BKGD	UF		09-3019	<	0.000213	ug/L					0.000021	1	U		U_LAB
LANL	ACID-ROM-2(b)	8/2/09	092	PEST/PCB	PCB-120	68194-12-7	WTBKGD-09-11681	BKGD	UF		09-3019	<	0.000213	ug/L					0.000021	1	U		U_LAB
LANL	ACID-ROM-2(b)	8/2/09	093	PEST/PCB	PCB-121	56558-18-0	WTBKGD-09-11681	BKGD	UF		09-3019	<	0.000213	ug/L					0.000021	1	U		U_LAB
LANL	ACID-ROM-2(b)	8/2/09	097	PEST/PCB	PCB-127	39635-33-1	WTBKGD-09-11681	BKGD	UF		09-3019	<	0.000213	ug/L					0.000021	1	U		U_LAB
LANL	ACID-ROM-2(b)	8/2/09	100	PEST/PCB	PCB-130	52663-66-8	WTBKGD-09-11681	BKGD	UF		09-3019	<	0.000213	ug/L					0.000021	1	U		U_LAB
LANL	ACID-ROM-2(b)	8/2/09	101	PEST/PCB	PCB-131	61798-70-7	WTBKGD-09-11681	BKGD	UF		09-3019	<	0.000213	ug/L					0.000021	1	U		U_LAB
LANL	ACID-ROM-2(b)	8/2/09	102	PEST/PCB	PCB-132	38380-05-1	WTBKGD-09-11681	BKGD	UF		09-3019	<	0.000758	ug/L					0.000021	1			
LANL	ACID-ROM-2(b)	8/2/09	103	PEST/PCB	PCB-133	35694-04-3	WTBKGD-09-11681	BKGD	UF		09-3019	<	0.000213	ug/L					0.000021	1	U		U_LAB
LANL	ACID-ROM-2(b)	8/2/09	104	PEST/PCB	PCB-134	52704-70-8	WTBKGD-09-11681	BKGD	UF		09-3019	<	0.000213	ug/L					0.000021	1	U		U_LAB
LANL	ACID-ROM-2(b)	8/2/09	106	PEST/PCB	PCB-136	38411-22-2	WTBKGD-09-11681	BKGD	UF		09-3019	<	0.000256	ug/L					0.000021	1			
LANL	ACID-ROM-2(b)	8/2/09	107	PEST/PCB	PCB-137	35694-06-5	WTBKGD-09-11681	BKGD	UF		09-3019	<	0.000213	ug/L					0.000021	1	U		U_LAB
LANL	ACID-ROM-2(b)	8/2/09	109	PEST/PCB	PCB-141	52712-04-6	WTBKGD-09-11681	BKGD	UF		09-3019	<	0.000307	ug/L					0.000021	1			
LANL	ACID-ROM-2(b)	8/2/09	112	PEST/PCB	PCB-144	68194-14-9	WTBKGD-09-11681	BKGD	UF		09-3019	<	0.000213	ug/L					0.000021	1	U		U_LAB
LANL	ACID-ROM-2(b)	8/2/09	113	PEST/PCB	PCB-145	74472-40-5	WTBKGD-09-11681	BKGD	UF		09-3019	<	0.000213	ug/L					0.000021	1	U		U_LAB
LANL	ACID-ROM-2(b)	8/2/09	114	PEST/PCB	PCB-146	51908-16-8	WTBKGD-09-11681	BKGD	UF		09-3019		0.000314	ug/L					0.000021	1			
LANL	ACID-ROM-2(b)	8/2/09	116	PEST/PCB	PCB-148	74472-41-6	WTBKGD-09-11681	BKGD	UF		09-3019	<	0.000213	ug/L					0.000021	1	U		U_LAB
LANL	ACID-ROM-2(b)	8/2/09	117	PEST/PCB	PCB-150	68194-08-1	WTBKGD-09-11681	BKGD	UF		09-3019	<	0.000213	ug/L					0.000021	1	U		U_LAB
LANL	ACID-ROM-2(b)	8/2/09	118	PEST/PCB	PCB-152	68194-09-2	WTBKGD-09-11681	BKGD	UF		09-3019	<	0.000213	ug/L					0.000021	1	U		U_LAB
LANL	ACID-ROM-2(b)	8/2/09	120	PEST/PCB	PCB-154	60145-22-4	WTBKGD-09-11681	BKGD	UF		09-3019	<	0.000213	ug/L					0.000021	1	U		U_LAB
LANL	ACID-ROM-2(b)	8/2/09	121	PEST/PCB	PCB-155	33979-03-2	WTBKGD-09-11681	BKGD	UF		09-3019	<	0.000213	ug/L					0.000021	1	U		U_LAB
LANL	ACID-ROM-2(b)	8/2/09	123	PEST/PCB	PCB-158	74472-42-7	WTBKGD-09-11681	BKGD	UF		09-3019	<	0.000213	ug/L					0.000021	1	U		U_LAB
LANL	ACID-ROM-2(b)	8/2/09	124	PEST/PCB	PCB-159	39635-35-3	WTBKGD-09-11681	BKGD	UF		09-3019	<	0.000213	ug/L					0.000021	1	U		U_LAB
LANL	ACID-ROM-2(b)	8/2/09	134	PEST/PCB	PCB-172	52663-74-8	WTBKGD-09-11681	BKGD	UF		09-3019	<	0.000213	ug/L					0.000021	1	U		U_LAB
LANL	ACID-ROM-2(b)	8/2/09	135	PEST/PCB	PCB-174	38411-25-5	WTBKGD-09-11681	BKGD	UF		09-3019	<	0.000686	ug/L					0.000021	1			
LANL	ACID-ROM-2(b)	8/2/09	136	PEST/PCB	PCB-175	40186-70-7	WTBKGD-09-11681	BKGD	UF		09-3019	<	0.000213	ug/L					0.000021	1	U		U_LAB
LANL	ACID-ROM

LANL	ACID-ROM-2(b)	8/13/09	093	PEST/PCB	PCB-121	56558-18-0	WTBKGD-09-11682	BKGD	UF		09-3019	<	0.0000212	ug/L					0.000021	1	U		U_LAB
LANL	ACID-ROM-2(b)	8/13/09	097	PEST/PCB	PCB-127	39635-33-1	WTBKGD-09-11682	BKGD	UF		09-3019	<	0.0000212	ug/L					0.000021	1	U		U_LAB
LANL	ACID-ROM-2(b)	8/13/09	100	PEST/PCB	PCB-130	52663-66-8	WTBKGD-09-11682	BKGD	UF		09-3019	<	0.0000212	ug/L					0.000021	1	U		U_LAB
LANL	ACID-ROM-2(b)	8/13/09	101	PEST/PCB	PCB-131	61798-70-7	WTBKGD-09-11682	BKGD	UF		09-3019	<	0.0000212	ug/L					0.000021	1	U		U_LAB
LANL	ACID-ROM-2(b)	8/13/09	102	PEST/PCB	PCB-132	38380-05-1	WTBKGD-09-11682	BKGD	UF		09-3019		0.0000695	ug/L					0.000021	1			
LANL	ACID-ROM-2(b)	8/13/09	103	PEST/PCB	PCB-133	35694-04-3	WTBKGD-09-11682	BKGD	UF		09-3019	<	0.0000212	ug/L					0.000021	1	U		U_LAB
LANL	ACID-ROM-2(b)	8/13/09	104	PEST/PCB	PCB-134	52704-70-8	WTBKGD-09-11682	BKGD	UF		09-3019	<	0.0000212	ug/L					0.000021	1	U		U_LAB
LANL	ACID-ROM-2(b)	8/13/09	106	PEST/PCB	PCB-136	38411-22-2	WTBKGD-09-11682	BKGD	UF		09-3019		0.0000232	ug/L					0.000021	1			
LANL	ACID-ROM-2(b)	8/13/09	107	PEST/PCB	PCB-137	35694-06-5	WTBKGD-09-11682	BKGD	UF		09-3019	<	0.0000212	ug/L					0.000021	1	U		U_LAB
LANL	ACID-ROM-2(b)	8/13/09	109	PEST/PCB	PCB-141	52712-04-6	WTBKGD-09-11682	BKGD	UF		09-3019		0.0000302	ug/L					0.000021	1			
LANL	ACID-ROM-2(b)	8/13/09	112	PEST/PCB	PCB-144	68194-14-9	WTBKGD-09-11682	BKGD	UF		09-3019	<	0.0000212	ug/L					0.000021	1	U		U_LAB
LANL	ACID-ROM-2(b)	8/13/09	113	PEST/PCB	PCB-145	74472-40-5	WTBKGD-09-11682	BKGD	UF		09-3019	<	0.0000212	ug/L					0.000021	1	U		U_LAB
LANL	ACID-ROM-2(b)	8/13/09	114	PEST/PCB	PCB-146	51908-16-8	WTBKGD-09-11682	BKGD	UF		09-3019		0.000029	ug/L					0.000021	1			
LANL	ACID-ROM-2(b)	8/13/09	116	PEST/PCB	PCB-148	74472-41-6	WTBKGD-09-11682	BKGD	UF		09-3019	<	0.0000212	ug/L					0.000021	1	U		U_LAB
LANL	ACID-ROM-2(b)	8/13/09	117	PEST/PCB	PCB-150	68194-08-1	WTBKGD-09-11682	BKGD	UF		09-3019	<	0.0000212	ug/L					0.000021	1	U		U_LAB
LANL	ACID-ROM-2(b)	8/13/09	118	PEST/PCB	PCB-152	68194-09-2	WTBKGD-09-11682	BKGD	UF		09-3019	<	0.0000212	ug/L					0.000021	1	U		U_LAB
LANL	ACID-ROM-2(b)	8/13/09	120	PEST/PCB	PCB-154	60145-22-4	WTBKGD-09-11682	BKGD	UF		09-3019	<	0.0000212	ug/L					0.000021	1	U		U_LAB
LANL	ACID-ROM-2(b)	8/13/09	121	PEST/PCB	PCB-155	33979-03-2	WTBKGD-09-11682	BKGD	UF		09-3019	<	0.0000212	ug/L					0.000021	1	U		U_LAB
LANL	ACID-ROM-2(b)	8/13/09	123	PEST/PCB	PCB-158	74472-42-7	WTBKGD-09-11682	BKGD	UF		09-3019	<	0.0000212	ug/L					0.000021	1	U		U_LAB
LANL	ACID-ROM-2(b)	8/13/09	124	PEST/PCB	PCB-159	39635-35-3	WTBKGD-09-11682	BKGD	UF		09-3019	<	0.0000212	ug/L					0.000021	1	U		U_LAB
LANL	ACID-ROM-2(b)	8/13/09	134	PEST/PCB	PCB-172	52663-74-8	WTBKGD-09-11682	BKGD	UF		09-3019	<	0.0000212	ug/L					0.000021	1	U		U_LAB
LANL	ACID-ROM-2(b)	8/13/09	135	PEST/PCB	PCB-174	38411-25-5	WTBKGD-09-11682	BKGD	UF		09-3019		0.0000649	ug/L					0.000021	1			
LANL	ACID-ROM-2(b)	8/13/09	136	PEST/PCB	PCB-175	40186-70-7	WTBKGD-09-11682	BKGD	UF		09-3019	<	0.0000212	ug/L					0.000021	1	U		U_LAB
LANL	ACID-ROM-2(b)	8/13/09	137	PEST/PCB	PCB-176	52663-65-7	WTBKGD-09-11682	BKGD	UF		09-3019	<	0.0000212	ug/L					0.000021	1	U		U_LAB
LANL	ACID-ROM-2(b)	8/13/09	138	PEST/PCB	PCB-177	52663-70-4	WTBKGD-09-11682	BKGD	UF		09-3019		0.0000387	ug/L					0.000021	1			
LANL	ACID-ROM-2(b)	8/13/09	139	PEST/PCB	PCB-178	52663-67-9	WTBKGD-09-11682	BKGD	UF		09-3019	<	0.0000212	ug/L					0.000021	1	U		U_LAB
LANL	ACID-ROM-2(b)	8/13/09	140	PEST/PCB	PCB-179	52663-64-6	WTBKGD-09-11682	BKGD	UF		09-3019	<	0.0000267	ug/L					0.000021	1			
LANL	ACID-ROM-2(b)	8/13/09	143	PEST/PCB	PCB-182	60145-23-5	WTBKGD-09-11682	BKGD	UF		09-3019	<	0.0000212	ug/L					0.000021	1	U		U_LAB
LANL	ACID-ROM-2(b)	8/13/09	150	PEST/PCB	PCB-190	41411-64-7	WTBKGD-09-11682	BKGD	UF		09-3019	<	0.0000212	ug/L					0.000021	1	U		U_LAB
LANL	ACID-ROM-2(b)	8/13/09	153	PEST/PCB	PCB-194	35694-08-7	WTBKGD-09-11682	BKGD	UF		09-3019	<	0.0000397	ug/L					0.000021	1			
LANL	ACID-ROM-2(b)	8/13/09	155	PEST/PCB	PCB-196	42740-50-1	WTBKGD-09-11682	BKGD	UF		09-3019	<	0.0000274	ug/L					0.000021	1			
LANL	ACID-ROM-2(b)	8/13/09	158	PEST/PCB	PCB-201	40186-71-8	WTBKGD-09-11682	BKGD	UF		09-3019	<	0.0000212	ug/L					0.000021	1	U		U_LAB
LANL	ACID-ROM-2(b)	8/13/09	164	PEST/PCB	PCB-207	52663-79-3	WTBKGD-09-11682	BKGD	UF		09-3019	<	0.0000212	ug/L					0.000021	1	U		U_LAB
LANL	ACID-ROM-2(b)	8/13/09	165	PEST/PCB	PCB-208	52663-77-1	WTBKGD-09-11682	BKGD	UF		09-3019	<	0.0000212	ug/L					0.000021	1	U		U_LAB
LANL	ACID-ROM-2(b)	8/13/09	174	PEST/PCB	Total octaCB	55722-26-4	WTBKGD-09-11682	BKGD	UF		09-3019		0.00176	ug/L					0.000021	1			
LANL	ACID-ROM-2(b)	8/13/09	175	PEST/PCB	Total nonaCB	53742-07-7	WTBKGD-09-11682	BKGD	UF		09-3019		0.0000415	ug/L					0.000021	1			
LANL	ACID-ROM-2(b)	9/6/09	013	PEST/PCB	PCB-14	34883-41-5	WTBKGD-09-11683	BKGD	UF		10-93	<	0.0000237	ug/L					0.000024	1	U		U_LAB
LANL	ACID-ROM-2(b)	9/6/09	016	PEST/PCB	PCB-17	37680-66-3	WTBKGD-09-11683	BKGD	UF		10-93	<	0.0000237	ug/L					0.000024	1	U		U_LAB
LANL	ACID-ROM-2(b)	9/6/09	018	PEST/PCB	PCB-19	38444-73-4	WTBKGD-09-11683	BKGD	UF		10-93	<	0.0000237	ug/L					0.000024	1	U		U_LAB
LANL	ACID-ROM-2(b)	9/6/09	021	PEST/PCB	PCB-22	38444-85-8	WTBKGD-09-11683	BKGD	UF		10-93	<	0.0000237	ug/L					0.000024	1	U		U_LAB
LANL	ACID-ROM-2(b)	9/6/09	022	PEST/PCB	PCB-23	55720-44-0	WTBKGD-09-11683	BKGD	UF		10-93	<	0.0000237	ug/L					0.000024	1	U		U_LAB
LANL	ACID-ROM-2(b)	9/6/09	023	PEST/PCB	PCB-24	55702-45-9	WTBKGD-09-11683	BKGD	UF		10-93	<	0.0000237	ug/L					0.000024	1	U		U_LAB
LANL	ACID-ROM-2(b)	9/6/09	024	PEST/PCB	PCB-25	55712-37-3	WTBKGD-09-11683	BKGD	UF		10-93	<	0.0000237	ug/L					0.000024	1	U		U_LAB
LANL	ACID-ROM-2(b)	9/6/09	029	PEST/PCB	PCB-34	37680-68-5	WTBKGD-09-11683	BKGD	UF		10-93	<	0.0000237	ug/L					0.000024	1	U		U_LAB
LANL	ACID-ROM-2(b)	9/6/09	030	PEST/PCB	PCB-35	37680-69-6	WTBKGD-09-11683	BKGD	UF		10-93	<	0.0000237	ug/L					0.000024	1	U		U_LAB
LANL	ACID-ROM-2(b)	9/6/09	031	PEST/PCB	PCB-36	38444-87-0	WTBKGD-09-11683	BKGD	UF		10-93	<	0.0000237	ug/L					0.000024	1	U		U_LAB
LANL	ACID-ROM-2(b)	9/6/09	032	PEST/PCB	PCB-37	38444-90-5	WTBKGD-09-11683	BKGD	UF		10-93	<	0.0000237	ug/L					0.000024	1	U		U_LAB
LANL	ACID-ROM-2(b)	9/6/09	033	PEST/PCB	PCB-38	53555-66-1	WTBKGD-09-11683	BKGD	UF		10-93	<	0.0000237	ug/L					0.000024	1	U		U_LAB
LANL	ACID-ROM-2(b)	9/6/09	034	PEST/PCB	PCB-39	38444-88-1	WTBKGD-09-11683	BKGD	UF		10-93	<	0.0000237	ug/L					0.000024	1	U		U_LAB
LANL	ACID-ROM-2(b)	9/6/09	036	PEST/PCB	PCB-41	52663-59-9	WTBKGD-09-11683	BKGD	UF		10-93	<	0.0000237	ug/L					0.000024	1	U		U_LAB
LANL	ACID-ROM-2(b)	9/6/09	037	PEST/PCB	PCB-42	36559-22-5	WTBKGD-09-11683	BKGD	UF		10-93	<	0.0000237	ug/L					0.000024	1	U		U_LAB
LANL	ACID-ROM-2(b)	9/6/09	038	PEST/PCB	PCB-43	70362-46-8	WTBKGD-09-11683	BKGD	UF		10-93	<	0.0000237	ug/L					0.000024	1	U		U_LAB
LANL	ACID-ROM-2(b)	9/6/09	041	PEST/PCB	PCB-46	41464-47-5	WTBKGD-09-11683	BKGD	UF		10-93	<	0.0000237	ug/L					0.000024	1	U		U_LAB
LANL	ACID-ROM-2(b)	9/6/09	042	PEST/PCB	PCB-48	70362-47-9	WTBKGD-09-11683	BKGD	UF		10-93	<	0.0000237	ug/L					0.000024	1	U		U_LAB
LANL	ACID-ROM-2(b)	9/6/09	047	PEST/PCB	PCB-55	74338-24-2	WTBKGD-09-11683	BKGD	UF		10-93	<	0.0000237	ug/L					0.000024	1	U		U_LAB
LANL	ACID-ROM-2(b)	9/6/09	048	PEST/PCB	PCB-56	41464-43-1	WTBKGD-09-11683	BKGD	UF		10-93	<	0.0000278	ug/L					0.000024	1			
LANL	ACID-ROM-2(b)	9/6/09	049	PEST/PCB	PCB-57	70424-67-8	WTBKGD-09-11683	BKGD	UF		10-93	<	0.0000237	ug/L					0.000024	1	U		U_LAB
LANL	ACID-ROM-2(b)	9/6/09	050	PEST/PCB	PCB-58	41464-49-7	WTBKGD-09-11683	BKGD	UF		10-93	<	0.0000237	ug/L					0.000024	1	U		U_LAB
LANL	ACID-ROM-2(b)	9/6/09	054	PEST/PCB	PCB-63	74472-34-7	WTBKGD-09-11683	BKGD	UF		10-93	<	0.0000237	ug/L					0.000024	1	U		U_LAB
LANL	ACID-ROM-2(b)	9/6/09	057	PEST/PCB	PCB-67	73575-53-8	WTBKGD-09-11683	BKGD	UF		10-93	<	0.0000237	ug/L					0.000024	1	U		U_LAB
LANL	ACID-ROM-2(b)	9/6/09	058	PEST/PCB	PCB-68	73575-52-7	WTBKGD-09-11683	BKGD	UF		10-93	<	0.0000237	ug/L					0.000024	1	U		U_LAB
LANL	ACID-ROM-2(b)	9/6/09	060	PEST/PCB	PCB-73	74338-23-1	WTBKGD-09-11683	BKGD	UF		10-93	<	0.0000237	ug/L					0.000024	1	U		U_LAB
LANL	ACID-ROM-2(b)	9/6/09	062	PEST/PCB	PCB-78	70362-49-1	WTBKGD-09-11683	BKGD	UF		10-93	<	0.0000237	ug/L					0.000024	1	U		U_LAB
LANL	ACID-ROM-2(b)	9/6/09	063	PEST/PCB	PCB-79	41464-48-6	WTBKGD-09-11683	BKGD	UF		10-93	<	0.0000237	ug/L					0.000024	1	U		U_LAB
LANL	ACID-ROM-2(b)	9/6/09	064	PEST/PCB	PCB-80	13284-52-5	WTBKGD-09-11683	BKGD	UF		10-93	<	0.0000237	ug/L					0.000024	1	U		U_LAB
LANL	ACID-ROM-2(b)	9/6/09	066	PEST/PCB	PCB-82	52663-62-4	WTBKGD-09-11683	BKGD	UF		10-93		0.000058	ug/L					0.000024	1			
LANL	ACID-ROM-2(b)	9/6/09	067	PEST/PCB	PCB-83	60145-20-2	WTBKGD-09-11683	BKGD	UF		10-93	<	0.0000237	ug/L					0.000024	1	U		U_LAB
LANL	ACID-ROM-2(b)	9/6/09	068	PEST/PCB	PCB-84	52663-60-2	WTBKGD-09-11683	BKGD	UF		10-93	<	0.000125	ug/L					0.000024	1			
LANL	ACID-ROM-2(b)	9/6/09	071	PEST/PCB	PCB-88/91	55215-17-3	WTBKGD-09-11683	BKGD	UF		10-93		0.000679	ug/L					0.000048	1			
LANL	ACID-ROM-2(b)	9/6/09	072	PEST/PCB	PCB-89	73575-57-2	WTBKGD-09-11683	BKGD	UF		10-93	<	0.0000237	ug/L					0.000024	1	U		U_LAB
LANL	ACID-ROM-2(b)	9/6/09	076	PEST/PCB	PCB-94	73575-55-0	WTBKGD-09-11683	BKGD	UF		10-93	<	0.0000237	ug/L					0.000024	1	U		U_LAB
LANL	ACID-ROM-2(b)	9/6/09	077	PEST/PCB	PCB-95	38379-99-6	WTBKGD-09-11683	BKGD	UF		10-93		0.000403	ug/L					0.000024	1			
LANL	ACID-ROM-2(b)	9/6/09	078	PEST/PCB	PCB-96	73575-54-9	WTBKGD-09-11683	BKGD	UF		10-93	<	0.0000237	ug/L					0.000024	1	U		U_LAB
LANL	ACID-ROM-2(b)	9/6/09	080	PEST/PCB	PCB-99	38380-01-7	WTBKGD-09-11683	BKGD	UF		10-93	<	0.000156	ug/L					0.000024	1			
LANL	ACID-ROM-2(b)	9/6/09	081	PEST/PCB	PCB-103	60145-21-3	WTBKGD-09-11683	BKGD	UF		10-93	<	0.0000237	ug/L					0.000024	1	U		U_LAB
LANL	ACID-ROM-2(b)	9/6/09	082	PEST/PCB	PCB-104	56558-16-8	WTBKGD-09-11683	BKGD	UF		10-93	<	0.0000237	ug/L					0.000024	1	U		U_LAB
LANL	ACID-ROM-2(b)	9/6/09	084	PEST/PCB	PCB-106	70424-69-0	WTBKGD-09-11683	BKGD	UF		10-93	<	0.0000237	ug/L					0.000024	1	U		U_LAB
LANL	ACID-ROM-2(b)	9/6/09	085	PEST/PCB	PCB-107	70424-68-9	WTBKGD-09-11683	BKGD	UF		10-93	<	0.0000318	ug/L					0.000024	1			
LANL	ACID-ROM-2(b)	9/6/09	088	PEST/PCB	PCB-111	39635-32-0	WTBKGD-09-11683	BKGD	UF		10-93	<	0.0000237	ug/L					0.000024	1	U		U_LAB
LANL	ACID-ROM-2(b)	9/6/09	092	PEST/PCB	PCB-120	68194-12-7	WTBKGD-09-11683	BKGD	UF		10-93	<	0.0000237	ug/L					0.000024	1	U		U_LAB
LANL	ACID-ROM-2(b)	9/6/09	093	PEST/PCB	PCB-121	56558-18-0	WTBKGD-09-11683	BKGD	UF		10-93	<	0.0000237	ug/L					0.000024	1	U		U_LAB
LANL	ACID-ROM-2(b)	9/6/09	097	PEST/PCB	PCB-127	39635-33-1	WTBKGD-09-11683	BKGD	UF		10-93	<	0.0000237	ug/L					0.000024	1	U		U_LAB
LANL	ACID-ROM-2(b)	9/6/09	100	PEST/PCB	PCB-130	52663-66-8	WTBKGD-09-11683	BKGD	UF		10-93	<	0.0000914	ug/L					0.000024	1			
LANL	ACID-ROM-2(b)	9/6/09	101	PEST/PCB	PCB-131	61798-70-7	WTBKGD-09-11683	BKGD	UF		10-93	<	0.0000237	ug/L					0.000024	1	U		U_LAB
LANL	ACID-ROM-2(b)	9/6/09	102	PEST/PCB	PCB-132	38380-05-1	WTBKGD-09-11683	BKGD	UF		10-93	<	0.000412	ug/L					0.000024	1			
LANL	ACID-ROM-2(b)	9/6/09	103	PEST/PCB	PCB-133	35694-04-3	WTBKGD-09-11683	BKGD	UF		10-93	<	0.0000237	ug/L					0.000024	1	U		U_LAB
LANL	ACID-ROM-2(b)	9/6/09	104	PEST/PCB	PCB-134	52704-70-8	WTBKGD-09-11683	BKGD	UF		10-93		0.0000473	ug/L					0.000024	1			
LANL	ACID-ROM-2(b)	9/6/09	106	PEST/PCB	PCB-136	38411-22-2	WTBKGD-09-11683	BKGD	UF		10-93		0.000122	ug/L					0.000024	1			
LANL	ACID-ROM-2(b)	9/6/09	107	PEST/PCB	PCB-137	35694-06-5	WTBKGD-09-11683	BKGD	UF		10-93		0.0000936	ug/L					0.000024	1			
LANL	ACID-ROM-2(b)	9/6/09	109	PEST/PCB	PCB-141	52712-04-6	WTBKGD-09-11683	BKGD	UF		10-93		0.000178	ug/L					0.000024	1			
LANL	ACID-ROM-2(b)	9/6/09	112	PEST/PCB	PCB-144	68194-14-9	WTBKGD-09-11683	BKGD	UF		10-93		0.000049	ug/L					0.000024	1			
LANL	ACID-ROM-2(b)	9/6/09	113	PEST/PCB	PCB-145	74472-40-5	WTBKGD-09-11683	BKGD	UF		10-93	<	0.0000237	ug/L					0.000024	1	U		U_LAB
LANL	ACID-ROM-2(b)	9/6/09	114	PEST/PCB	PCB-146	51908-16-8	WTBKGD-09-11683	BKGD	UF		10-93		0.00176	ug/L					0.000024	1			
LANL	ACID-ROM-2(b)	9/6/09	116	PEST/PCB	PCB-148	74472-41-6	WTBKGD-09-11683	BKGD	UF		10-93	<	0.0000237	ug/L					0.000024	1	U		U_LAB
LANL	ACID-ROM-2(b)	9/6/09	117	PEST/PCB	PCB-150	68194-08-1	WTBKGD-09-11683	BKGD	UF		10-93	<	0.0000237	ug/L					0.000024	1	U		U_LAB
LANL	ACID-ROM-2(b)	9/6/09	118	PEST/PCB	PCB-152	68194-09-2	WTBKGD-09-11683	BKGD	UF		10-93	<	0.0000237	ug/L					0.000024	1	U		U_LAB
LANL	ACID-ROM-2(b)	9/6/09	120	PEST/PCB	PCB-154	60145-22-4	WTBKGD-09-11683	BKGD	UF		10-93	<	0.0000237	ug/L					0.000024	1	U		U_LAB
LANL	ACID-ROM-2(b)	9/6/09	121	PEST/PCB	PCB-155	33979-03-2	WTBKGD-09-11683	BKGD	UF		10-93	<	0.0000237	ug/L					0.000024	1	U		U_LAB
LANL	ACID-ROM-2(b)	9/6/09	123	PEST/PCB	PCB-158	74472-42-7	WTBKGD-09-11683	BKGD	UF		10-93		0.000133	ug/L					0.000024	1			
LANL	ACID-ROM-2(b)	9/6/09	124	PEST/PCB	PCB-159	39635-35-3	WTBKGD-09-11683	BKGD	UF		10-93	<	0.0000237	ug/L					0.000024	1	U		U_LAB
LANL	ACID-ROM-2(b)	9/6/09	134	PEST/PCB	PCB-172	52663-74-8	WTBKGD-09-11683	BKGD	UF		10-93		0.000118	ug/L					0.000024	1			
LANL	ACID-ROM-2(b)	9/6/09	135	PEST/PCB	PCB-174	38411-25-5	WTBKGD-09-11683	BKGD	UF		10-93		0.000675	ug/L					0.000024	1			
LANL	ACID-ROM-2(b)	9/6/09	136	PEST/PCB	PCB-175	40186-70-7	WTBKGD-09-11683	BKGD	UF		10-93	<	0.0000237	ug/L					0.000024	1	U		U_LAB
LANL	ACID-ROM-2(b)	9/6/09	137	PEST/PCB	PCB-176	52663-65-7	WTBKGD-09-11683	BKGD	UF		10-93		0.0000669	ug/L					0.000024	1			
LANL	ACID-ROM-2(b)	9/6/09	138	PEST/PCB	PCB-177	52663-70-4	WTBKGD-09-11683	BKGD	UF		10-93		0.000414	ug/L					0.000024	1			
LANL	ACID-ROM-2(b)	9/6/09	139	PEST/PCB	PCB-178	52663-67-9	WTBKGD-09-11683	BKGD	UF		10-93		0.000143	ug/L					0.000024	1			
LANL	ACID-ROM-2(b)	9/6/09	140	PEST/PCB	PCB-179	52663-64-6	WTBKGD-09-11683	BKGD	UF		10-93		0.000244	ug/L					0.000024	1			
LANL	ACID-ROM-2(b)	9/6/09	143	PEST/PCB	PCB-182	60145-23-5	WTBKGD-09-11683	BKGD	UF		10-93	<	0.0000237	ug/L					0.000024	1	U		U_LAB
LANL	ACID-ROM-2(b)	9/6/09	150	PEST/PCB	PCB-190	41411-64-7	WTBKGD-09-11683	BKGD	UF		10-93		0.0001124	ug/L					0.000024	1			
LANL	ACID-ROM-2(b)	9/6/09	153	PEST/PCB	PCB-194	35694-08-7	WTBKGD-09-11683	BKGD	UF		10-93		0.000214	ug/L					0.000024	1			
LANL	ACID-ROM-2(b)	9/6/09	155	PEST/PCB	PCB-196	42740-50-1	WTBKGD-09-11683	BKGD	UF		10-93		0.000146	ug/L					0.000024	1			
LANL	ACID-ROM-2(b)	9/6/09	158	PEST/PCB	PCB-201	40186-71-8	WTBKGD-09-11683	BKGD	UF		10-93		0.0000919	ug/L					0.000024	1			
LANL	ACID-ROM-2(b)	9/6/09	164	PEST/PCB	PCB-207	52663-79-3	WTBKGD-09-11683	BKGD	UF		10-93	<	0.0000237	ug/L					0.000024	1	U		U_LAB
LANL	ACID-ROM-2(b)	9/6/09	165	PEST/PCB	PCB-208	52663-77-1	WTBKGD-09-11683	BKGD	UF		10-93		0.0000783	ug/L					0.000024	1			
LANL	ACID-ROM-2(b)	9/6/09	174	PEST/PCB	Total octaCB	55722-26-4	WTBKGD-09-11683	BKGD	UF		10-93		0.00111	ug/L					0.000024	1			
LANL	ACID-ROM-2(b)	9/6/09	175	PEST/PCB	Total nonaCB	53742-07-7	WTBKGD-09-11683	BKGD	UF		10-93		0.000321	ug/L					0.000024	1			
LANL	ACID-ROM-2(b)	10/13/09	013	PEST/PCB	PCB-14	34883-41-5	WTBKGD-09-11684	BKGD	UF		10-284	<	0.0000212	ug/L					0.000021	1	U		U_LAB
LANL	ACID-ROM-2(b)	10/13/09	016	PEST/PCB	PCB-17	37680-66-3	WTBKGD-09-11684	BKGD	UF		10-284	<	0.0000212	ug/L					0.000021	1	U		U_LAB
LANL	ACID-ROM-2(b)	10/13/09	018	PEST/PCB	PCB-19	38444-73-4	WTBKGD-09-11684	BKGD	UF		10-284	<	0.0000212	ug/L					0.000021	1	U		U_LAB
LANL	ACID-ROM-2(b)	10/13/09	021	PEST/PCB	PCB-22	38444-85-8	WTBKGD-09-11684	BKGD	UF		10-284	<	0.0000212	ug/L					0.000021	1	U		U_LAB
LANL	ACID-ROM-2(b)	10/13/09	022	PEST/PCB	PCB-23	55720-44-0	WTBKGD-09-11684	BKGD	UF		10-284	<	0.0000212	ug/L					0.000021	1	U		U_LAB
LANL	ACID-ROM-2(b)	10/13/09	023	PEST/PCB	PCB-24	55702-45-9	WTBKGD-09-11684	BKGD	UF		10-284	<	0.0000212	ug/L					0.000021	1	U		U_LAB
LANL	ACID-ROM-2(b)	10/13/09	024	PEST/PCB	PCB-25	55712-37-3	WTBKGD-09-11684	BKGD	UF		10-284	<	0.0000212	ug/L					0.000021	1	U		U_LAB
LANL	ACID-ROM-2(b)	10/13/09	029	PEST/PCB	PCB-34	37680-68-5	WTBKGD-09-11684	BKGD	UF		10-284	<	0.0000212	ug/L					0.000021	1	U		U_LAB
LANL	ACID-ROM-2(b)	10/13/09	030	PEST/PCB	PCB-35	37680-69-6	WTBKGD-09-11684	BKGD	UF		10-284	<	0.0000212	ug/L					0.000021	1	U		U_LAB
LANL	ACID-ROM-2(b)	10/13/09	031	PEST/PCB	PCB-36	38444-87-0	WTBKGD-09-11684	BKGD	UF		10-284	<	0.0000212	ug/L					0.000021	1	U		U_LAB
LANL	ACID-ROM-2(b)	10/13/09	032	PEST/PCB	PCB-37	38444-90-5	WTBKGD-09-11684	BKGD	UF		10-284	<	0.0000212	ug/L					0.000021	1	U		U_LAB
LANL	ACID-ROM-2(b)	10/13/09	033	PEST/PCB	PCB-38	53555-66-1	WTBKGD-09-11684	BKGD	UF		10-284	<	0.0000212	ug/L					0.000021	1	U		U_LAB
LANL	ACID-ROM-2(b)	10/13/09	034	PEST/PCB	PCB-39	38444-88-1	WTBKGD-09-11684	BKGD	UF		10-284	<	0.0000212	ug/L					0.000021	1	U		U_LAB
LANL	ACID-ROM-2(b)	10/13/09	036	PEST/PCB	PCB-41	52663-59-9	WTBKGD-09-11684	BKGD	UF		10-284	<	0.0000212	ug/L					0.000021	1	U		U_LAB
LANL	ACID-ROM-2(b)	10/13/09	037	PEST/PCB	PCB-42	36559-22-5	WTBKGD-09-11684	BKGD	UF		10-284	<	0.0000212	ug/L					0.000021	1	U		U_LAB
LANL	ACID-ROM-2(b)	10/13/09	038	PEST/PCB	PCB-43	70362-46-8	WTBKGD-09-11684	BKGD	UF		10-284	<	0.0000212	ug/L					0.000021	1	U		U_LAB
LANL	ACID-ROM-2(b)	10/13/09	041	PEST/PCB	PCB-46	41464-47-5	WTBKGD-

LANL	ACID-ROM-2(b)	10/13/09	I55	PEST/PCB	PCB-196	42740-50-1	WTBKGD-09-11684	BKGD	UF		10-284		0.0000307	ug/L					0.000021	1			
LANL	ACID-ROM-2(b)	10/13/09	I58	PEST/PCB	PCB-201	40186-71-8	WTBKGD-09-11684	BKGD	UF		10-284	<	0.0000212	ug/L					0.000021	1	U		U_LAB
LANL	ACID-ROM-2(b)	10/13/09	I64	PEST/PCB	PCB-207	52663-79-3	WTBKGD-09-11684	BKGD	UF		10-284	<	0.0000212	ug/L					0.000021	1	U		U_LAB
LANL	ACID-ROM-2(b)	10/13/09	I65	PEST/PCB	PCB-208	52663-77-1	WTBKGD-09-11684	BKGD	UF		10-284	<	0.0000212	ug/L					0.000021	1	U		LAB
LANL	ACID-ROM-2(b)	10/13/09	I74	PEST/PCB	Total octaCB	55722-26-4	WTBKGD-09-11684	BKGD	UF		10-284		0.00175	ug/L					0.000021	1			
LANL	ACID-ROM-2(b)	10/13/09	I75	PEST/PCB	Total nonaCB	53742-07-7	WTBKGD-09-11684	BKGD	UF		10-284		0.0000405	ug/L					0.000021	1			
LANL	ACID-ROM-1	8/2/09	I13	PEST/PCB	PCB-14	34883-41-5	WTBKGD-09-11689	BKGD	UF		09-3019	<	0.0000216	ug/L					0.000022	1	U		U_LAB
LANL	ACID-ROM-1	8/2/09	I16	PEST/PCB	PCB-17	37680-66-3	WTBKGD-09-11689	BKGD	UF		09-3019	<	0.0000216	ug/L					0.000022	1	U		U_LAB
LANL	ACID-ROM-1	8/2/09	I18	PEST/PCB	PCB-19	38444-73-4	WTBKGD-09-11689	BKGD	UF		09-3019	<	0.0000216	ug/L					0.000022	1	U		U_LAB
LANL	ACID-ROM-1	8/2/09	I21	PEST/PCB	PCB-22	38444-85-8	WTBKGD-09-11689	BKGD	UF		09-3019	<	0.0000216	ug/L					0.000022	1	U		U_LAB
LANL	ACID-ROM-1	8/2/09	I22	PEST/PCB	PCB-23	55720-44-0	WTBKGD-09-11689	BKGD	UF		09-3019	<	0.0000216	ug/L					0.000022	1	U		U_LAB
LANL	ACID-ROM-1	8/2/09	I23	PEST/PCB	PCB-24	55702-45-9	WTBKGD-09-11689	BKGD	UF		09-3019	<	0.0000216	ug/L					0.000022	1	U		U_LAB
LANL	ACID-ROM-1	8/2/09	I24	PEST/PCB	PCB-25	55712-37-3	WTBKGD-09-11689	BKGD	UF		09-3019	<	0.0000216	ug/L					0.000022	1	U		U_LAB
LANL	ACID-ROM-1	8/2/09	I29	PEST/PCB	PCB-34	37680-68-5	WTBKGD-09-11689	BKGD	UF		09-3019	<	0.0000216	ug/L					0.000022	1	U		U_LAB
LANL	ACID-ROM-1	8/2/09	I30	PEST/PCB	PCB-35	37680-69-6	WTBKGD-09-11689	BKGD	UF		09-3019	<	0.0000216	ug/L					0.000022	1	U		U_LAB
LANL	ACID-ROM-1	8/2/09	I31	PEST/PCB	PCB-36	38444-87-0	WTBKGD-09-11689	BKGD	UF		09-3019	<	0.0000216	ug/L					0.000022	1	U		U_LAB
LANL	ACID-ROM-1	8/2/09	I32	PEST/PCB	PCB-37	38444-90-5	WTBKGD-09-11689	BKGD	UF		09-3019	<	0.0000216	ug/L					0.000022	1	U		U_LAB
LANL	ACID-ROM-1	8/2/09	I33	PEST/PCB	PCB-38	53555-66-1	WTBKGD-09-11689	BKGD	UF		09-3019	<	0.0000216	ug/L					0.000022	1	U		U_LAB
LANL	ACID-ROM-1	8/2/09	I34	PEST/PCB	PCB-39	38444-88-1	WTBKGD-09-11689	BKGD	UF		09-3019	<	0.0000216	ug/L					0.000022	1	U		U_LAB
LANL	ACID-ROM-1	8/2/09	I36	PEST/PCB	PCB-41	52663-59-9	WTBKGD-09-11689	BKGD	UF		09-3019	<	0.0000216	ug/L					0.000022	1	U		U_LAB
LANL	ACID-ROM-1	8/2/09	I37	PEST/PCB	PCB-42	36559-22-5	WTBKGD-09-11689	BKGD	UF		09-3019	<	0.0000216	ug/L					0.000022	1	U		U_LAB
LANL	ACID-ROM-1	8/2/09	I38	PEST/PCB	PCB-43	70362-46-8	WTBKGD-09-11689	BKGD	UF		09-3019	<	0.0000216	ug/L					0.000022	1	U		U_LAB
LANL	ACID-ROM-1	8/2/09	I41	PEST/PCB	PCB-46	41464-47-5	WTBKGD-09-11689	BKGD	UF		09-3019	<	0.0000216	ug/L					0.000022	1	U		U_LAB
LANL	ACID-ROM-1	8/2/09	I42	PEST/PCB	PCB-48	70362-47-9	WTBKGD-09-11689	BKGD	UF		09-3019	<	0.0000216	ug/L					0.000022	1	U		U_LAB
LANL	ACID-ROM-1	8/2/09	I47	PEST/PCB	PCB-55	74338-24-2	WTBKGD-09-11689	BKGD	UF		09-3019	<	0.0000216	ug/L					0.000022	1	U		U_LAB
LANL	ACID-ROM-1	8/2/09	I48	PEST/PCB	PCB-56	41464-43-1	WTBKGD-09-11689	BKGD	UF		09-3019	<	0.0000216	ug/L					0.000022	1	U		U_LAB
LANL	ACID-ROM-1	8/2/09	I49	PEST/PCB	PCB-57	70424-67-8	WTBKGD-09-11689	BKGD	UF		09-3019	<	0.0000216	ug/L					0.000022	1	U		U_LAB
LANL	ACID-ROM-1	8/2/09	I50	PEST/PCB	PCB-58	41464-49-7	WTBKGD-09-11689	BKGD	UF		09-3019	<	0.0000216	ug/L					0.000022	1	U		U_LAB
LANL	ACID-ROM-1	8/2/09	I54	PEST/PCB	PCB-63	74472-34-7	WTBKGD-09-11689	BKGD	UF		09-3019	<	0.0000216	ug/L					0.000022	1	U		U_LAB
LANL	ACID-ROM-1	8/2/09	I57	PEST/PCB	PCB-67	73575-53-8	WTBKGD-09-11689	BKGD	UF		09-3019	<	0.0000216	ug/L					0.000022	1	U		U_LAB
LANL	ACID-ROM-1	8/2/09	I58	PEST/PCB	PCB-68	73575-52-7	WTBKGD-09-11689	BKGD	UF		09-3019	<	0.0000216	ug/L					0.000022	1	U		U_LAB
LANL	ACID-ROM-1	8/2/09	I60	PEST/PCB	PCB-73	74338-23-1	WTBKGD-09-11689	BKGD	UF		09-3019	<	0.0000216	ug/L					0.000022	1	U		U_LAB
LANL	ACID-ROM-1	8/2/09	I62	PEST/PCB	PCB-78	70362-49-1	WTBKGD-09-11689	BKGD	UF		09-3019	<	0.0000216	ug/L					0.000022	1	U		U_LAB
LANL	ACID-ROM-1	8/2/09	I63	PEST/PCB	PCB-79	41464-48-6	WTBKGD-09-11689	BKGD	UF		09-3019	<	0.0000216	ug/L					0.000022	1	U		U_LAB
LANL	ACID-ROM-1	8/2/09	I64	PEST/PCB	PCB-80	53284-52-5	WTBKGD-09-11689	BKGD	UF		09-3019	<	0.0000216	ug/L					0.000022	1	U		U_LAB
LANL	ACID-ROM-1	8/2/09	I66	PEST/PCB	PCB-82	52663-62-4	WTBKGD-09-11689	BKGD	UF		09-3019	<	0.0000287	ug/L					0.000022	1			
LANL	ACID-ROM-1	8/2/09	I67	PEST/PCB	PCB-83	60145-20-2	WTBKGD-09-11689	BKGD	UF		09-3019	<	0.0000216	ug/L					0.000022	1	U		U_LAB
LANL	ACID-ROM-1	8/2/09	I68	PEST/PCB	PCB-84	52663-60-2	WTBKGD-09-11689	BKGD	UF		09-3019	<	0.0000501	ug/L					0.000022	1			
LANL	ACID-ROM-1	8/2/09	I71	PEST/PCB	PCB-88/91	55215-17-3	WTBKGD-09-11689	BKGD	UF		09-3019	<	0.0000431	ug/L					0.000042	1	U		U_LAB
LANL	ACID-ROM-1	8/2/09	I72	PEST/PCB	PCB-89	73575-57-2	WTBKGD-09-11689	BKGD	UF		09-3019	<	0.0000216	ug/L					0.000022	1	U		U_LAB
LANL	ACID-ROM-1	8/2/09	I76	PEST/PCB	PCB-94	73575-55-0	WTBKGD-09-11689	BKGD	UF		09-3019	<	0.0000216	ug/L					0.000022	1	U		U_LAB
LANL	ACID-ROM-1	8/2/09	I77	PEST/PCB	PCB-95	38379-99-6	WTBKGD-09-11689	BKGD	UF		09-3019	<	0.000138	ug/L					0.000022	1			
LANL	ACID-ROM-1	8/2/09	I78	PEST/PCB	PCB-96	73575-54-9	WTBKGD-09-11689	BKGD	UF		09-3019	<	0.0000216	ug/L					0.000022	1	U		U_LAB
LANL	ACID-ROM-1	8/2/09	I80	PEST/PCB	PCB-99	38380-01-7	WTBKGD-09-11689	BKGD	UF		09-3019	<	0.0000663	ug/L					0.000022	1			
LANL	ACID-ROM-1	8/2/09	I81	PEST/PCB	PCB-103	60145-21-3	WTBKGD-09-11689	BKGD	UF		09-3019	<	0.0000216	ug/L					0.000022	1	U		U_LAB
LANL	ACID-ROM-1	8/2/09	I82	PEST/PCB	PCB-104	56558-16-8	WTBKGD-09-11689	BKGD	UF		09-3019	<	0.0000216	ug/L					0.000022	1	U		U_LAB
LANL	ACID-ROM-1	8/2/09	I84	PEST/PCB	PCB-106	70424-69-0	WTBKGD-09-11689	BKGD	UF		09-3019	<	0.0000216	ug/L					0.000022	1	U		U_LAB
LANL	ACID-ROM-1	8/2/09	I85	PEST/PCB	PCB-107	70424-68-9	WTBKGD-09-11689	BKGD	UF		09-3019	<	0.0000216	ug/L					0.000022	1	U		U_LAB
LANL	ACID-ROM-1	8/2/09	I88	PEST/PCB	PCB-111	39635-32-0	WTBKGD-09-11689	BKGD	UF		09-3019	<	0.0000216	ug/L					0.000022	1	U		U_LAB
LANL	ACID-ROM-1	8/2/09	I92	PEST/PCB	PCB-120	68194-12-7	WTBKGD-09-11689	BKGD	UF		09-3019	<	0.0000216	ug/L					0.000022	1	U		U_LAB
LANL	ACID-ROM-1	8/2/09	I93	PEST/PCB	PCB-121	56558-18-0	WTBKGD-09-11689	BKGD	UF		09-3019	<	0.0000216	ug/L					0.000022	1	U		U_LAB
LANL	ACID-ROM-1	8/2/09	I97	PEST/PCB	PCB-127	39635-33-1	WTBKGD-09-11689	BKGD	UF		09-3019	<	0.0000216	ug/L					0.000022	1	U		U_LAB
LANL	ACID-ROM-1	8/2/09	I100	PEST/PCB	PCB-130	52663-66-8	WTBKGD-09-11689	BKGD	UF		09-3019		0.0000257	ug/L					0.000022	1			
LANL	ACID-ROM-1	8/2/09	I101	PEST/PCB	PCB-131	61798-70-7	WTBKGD-09-11689	BKGD	UF		09-3019	<	0.0000216	ug/L					0.000022	1	U		U_LAB
LANL	ACID-ROM-1	8/2/09	I102	PEST/PCB	PCB-132	38380-05-1	WTBKGD-09-11689	BKGD	UF		09-3019	<	0.0000126	ug/L					0.000022	1			
LANL	ACID-ROM-1	8/2/09	I103	PEST/PCB	PCB-133	35694-04-3	WTBKGD-09-11689	BKGD	UF		09-3019	<	0.0000216	ug/L					0.000022	1	U		U_LAB
LANL	ACID-ROM-1	8/2/09	I104	PEST/PCB	PCB-134	52704-70-8	WTBKGD-09-11689	BKGD	UF		09-3019	<	0.0000216	ug/L					0.000022	1	U		U_LAB
LANL	ACID-ROM-1	8/2/09	I106	PEST/PCB	PCB-136	38411-22-2	WTBKGD-09-11689	BKGD	UF		09-3019	<	0.0000307	ug/L					0.000022	1			
LANL	ACID-ROM-1	8/2/09	I107	PEST/PCB	PCB-137	35694-06-5	WTBKGD-09-11689	BKGD	UF		09-3019	<	0.0000284	ug/L					0.000022	1			
LANL	ACID-ROM-1	8/2/09	I109	PEST/PCB	PCB-141	52712-04-6	WTBKGD-09-11689	BKGD	UF		09-3019	<	0.0000482	ug/L					0.000022	1			
LANL	ACID-ROM-1	8/2/09	I112	PEST/PCB	PCB-144	68194-14-9	WTBKGD-09-11689	BKGD	UF		09-3019	<	0.0000216	ug/L					0.000022	1	U		U_LAB
LANL	ACID-ROM-1	8/2/09	I113	PEST/PCB	PCB-145	74472-40-5	WTBKGD-09-11689	BKGD	UF		09-3019	<	0.0000216	ug/L					0.000022	1	U		U_LAB
LANL	ACID-ROM-1	8/2/09	I114	PEST/PCB	PCB-146	51908-16-8	WTBKGD-09-11689	BKGD	UF		09-3019	<	0.0000216	ug/L					0.000022	1	U		U_LAB
LANL	ACID-ROM-1	8/2/09	I116	PEST/PCB	PCB-148	74472-41-6	WTBKGD-09-11689	BKGD	UF		09-3019	<	0.0000216	ug/L					0.000022	1	U		U_LAB
LANL	ACID-ROM-1	8/2/09	I117	PEST/PCB	PCB-150	68194-08-1	WTBKGD-09-11689	BKGD	UF		09-3019	<	0.0000216	ug/L					0.000022	1	U		U_LAB
LANL	ACID-ROM-1	8/2/09	I118	PEST/PCB	PCB-152	68194-09-2	WTBKGD-09-11689	BKGD	UF		09-3019	<	0.0000216	ug/L					0.000022	1	U		U_LAB
LANL	ACID-ROM-1	8/2/09	I120	PEST/PCB	PCB-154	60145-22-4	WTBKGD-09-11689	BKGD	UF		09-3019	<	0.0000216	ug/L					0.000022	1	U		U_LAB
LANL	ACID-ROM-1	8/2/09	I121	PEST/PCB	PCB-155	33979-03-2	WTBKGD-09-11689	BKGD	UF		09-3019	<	0.0000216	ug/L					0.000022	1	U		U_LAB
LANL	ACID-ROM-1	8/2/09	I123	PEST/PCB	PCB-158	74472-42-7	WTBKGD-09-11689	BKGD	UF		09-3019	<	0.000037	ug/L					0.000022	1			
LANL	ACID-ROM-1	8/2/09	I124	PEST/PCB	PCB-159	39635-35-3	WTBKGD-09-11689	BKGD	UF		09-3019	<	0.0000216	ug/L					0.000022	1	U		U_LAB
LANL	ACID-ROM-1	8/2/09	I134	PEST/PCB	PCB-172	52663-74-8	WTBKGD-09-11689	BKGD	UF		09-3019	<	0.0000216	ug/L					0.000022	1	U		U_LAB
LANL	ACID-ROM-1	8/2/09	I135	PEST/PCB	PCB-174	38411-25-5	WTBKGD-09-11689	BKGD	UF		09-3019	<	0.0000749	ug/L					0.000022	1			
LANL	ACID-ROM-1	8/2/09	I136	PEST/PCB	PCB-175	40186-70-7	WTBKGD-09-11689	BKGD	UF		09-3019	<	0.0000216	ug/L					0.000022	1	U		U_LAB
LANL	ACID-ROM-1	8/2/09	I137	PEST/PCB	PCB-176	52663-65-7	WTBKGD-09-11689	BKGD	UF		09-3019	<	0.0000216	ug/L					0.000022	1	U		LAB
LANL	ACID-ROM-1	8/2/09	I138	PEST/PCB	PCB-177	52663-70-4	WTBKGD-09-11689	BKGD	UF		09-3019	<	0.0000458	ug/L					0.000022	1			
LANL	ACID-ROM-1	8/2/09	I139	PEST/PCB	PCB-178	52663-67-9	WTBKGD-09-11689	BKGD	UF		09-3019	<	0.0000211	ug/L					0.000021	1	U		U_LAB
LANL	ACID-ROM-1	8/2/09	I140	PEST/PCB	PCB-179	52663-64-6	WTBKGD-09-11689	BKGD	UF		09-3019	<	0.0000339	ug/L					0.000021	1			
LANL	ACID-ROM-1	8/2/09	I143	PEST/PCB	PCB-182	60145-23-5	WTBKGD-09-11689	BKGD	UF		09-3019	<	0.0000211	ug/L					0.000021	1	U		U_LAB
LANL	ACID-ROM-1	8/2/09	I150	PEST/PCB	PCB-190	41411-64-7	WTBKGD-09-11689	BKGD	UF		09-3019	<	0.0000211	ug/L					0.000021	1	U		U_LAB
LANL	ACID-ROM-1	8/2/09	I153	PEST/PCB	PCB-194	35694-08-7	WTBKGD-09-11689	BKGD	UF		09-3019	<	0.0000514	ug/L					0.000021	1			
LANL	ACID-ROM-1	8/2/09	I155	PEST/PCB	PCB-196	42740-50-1	WTBKGD-09-11689	BKGD	UF		09-3019		0.0000352	ug/L					0.000021	1			
LANL	ACID-ROM-1	8/2/09	I158	PEST/PCB	PCB-201	40186-71-8	WTBKGD-09-11689	BKGD	UF		09-3019	<	0.0000211	ug/L					0.000021	1	U		U_LAB
LANL	ACID-ROM-1	8/2/09	I164	PEST/PCB	PCB-207	52663-79-3	WTBKGD-09-11689	BKGD	UF		09-3019	<	0.0000211	ug/L					0.000021	1	U		U_LAB
LANL	ACID-ROM-1	8/2/09	I165	PEST/PCB	PCB-208	52663-77-1	WTBKGD-09-11689	BKGD	UF		09-3019	<	0.0000211	ug/L					0.000021	1	U		U_LAB
LANL	ACID-ROM-1	8/2/09	I174	PEST/PCB	Total octaCB	55722-26-4	WTBKGD-09-11689	BKGD	UF		09-3019		0.00175	ug/L					0.000021	1			
LANL	ACID-ROM-1	8/2/09	I175	PEST/PCB	Total nonaCB	53742-07-7	WTBKGD-09-11689	BKGD	UF		09-3019		0.0000327	ug/L					0.000021	1			
LANL	ACID-ROM-1	8/13/09	I13	PEST/PCB	PCB-14	34883-41-5	WTBKGD-09-11690	BKGD	UF		09-3019	<	0.0000211	ug/L					0.000021	1	U		U_LAB
LANL	ACID-ROM-1	8/13/09	I16	PEST/PCB	PCB-17	37680-66-3	WTBKGD-09-11690	BKGD	UF		09-3019	<	0.0000211	ug/L					0.000021	1	U		U_LAB
LANL	ACID-ROM-1	8/13/09	I18	PEST/PCB	PCB-19	38444-73-4	WTBKGD-09-11690	BKGD	UF		09-3019	<	0.0000211	ug/L					0.000021	1	U		U_LAB
LANL	ACID-ROM-1	8/13/09	I21	PEST/PCB	PCB-22	38444-85-8	WTBKGD-09-11690	BKGD	UF		09-3019	<	0.0000211	ug/L					0.000021	1	U		U_LAB
LANL	ACID-ROM-1	8/13/09	I22	PEST/PCB	PCB-23	55720-44-0	WTBKGD-09-11690	BKGD	UF		09-3019	<	0.0000211	ug/L					0.000021	1	U		U_LAB
LANL	ACID-ROM-1	8/13/09	I23	PEST/PCB	PCB-24	55702-45-9	WTBKGD-09-11690	BKGD	UF		09-3019	<	0.0000211	ug/L					0.000021	1	U		U_LAB
LANL	ACID-ROM-1	8/13/09	I24	PEST/PCB	PCB-25	55712-37-3	WTBKGD-09-11690	BKGD	UF		09-3019	<	0.0000211	ug/L					0.000021	1	U		U_LAB
LANL	ACID-ROM-1	8/13/09	I29	PEST/PCB	PCB-34	37680-68-5	WTBKGD-09-11690	BKGD	UF		09-3019	<	0.0000211	ug/L					0.000021	1	U		U_LAB
LANL	ACID-ROM-1	8/13/09	I30	PEST/PCB	PCB-35	37680-69-6	WTBKGD-09-11690	BKGD	UF		09-3019	<	0.0000211	ug/L					0.000021	1	U		U_LAB
LANL	ACID-ROM-1	8/13/09	I31	PEST/PCB	PCB-36	38444-87-0	WTBKGD-09-11690	BKGD	UF		09-3019	<	0.0000211	ug/L					0.000021	1	U		U_LAB
LANL	ACID-ROM-1	8/13/09	I32	PEST/PCB	PCB-37	38444-90-5	WTBKGD-09-11690	BKGD	UF		09-3019	<	0.0000211	ug/L					0.000021	1	U		U_LAB
LANL	ACID-ROM-1	8/13/09	I33	PEST/PCB	PCB-38	53555-66-1	WTBKGD-09-11690	BKGD	UF		09-3019	<	0.0000211	ug/L					0.000021	1	U		U_LAB
LANL	ACID-ROM-1	8/13/09	I34	PEST/PCB	PCB-39	38444-88-1	WTBKGD-09-11690	BKGD	UF		09-3019	<	0.0000211	ug/L					0.000021	1	U		U_LAB
LANL	ACID-ROM-1	8/13/09	I36	PEST/PCB	PCB-41	52663-59-9	WTBKGD-09-11690	BKGD	UF		09-3019	<	0.0000211	ug/L					0.000021	1	U		U_LAB
LANL	ACID-ROM-1	8/13/09	I37	PEST/PCB	PCB-42	36559-22-5	WTBKGD-09-11690	BKGD	UF		09-3019	<	0.0000211	ug/L					0.000021	1	U		U_LAB
LANL	ACID-ROM-1	8/13/09	I38	PEST/PCB	PCB-43	70362-46-8	WTBKGD-09-11690	BKGD	UF		09-3019	<	0.0000211	ug/L					0.000021	1	U		U_LAB
LANL	ACID-ROM-1	8/13/09	I41	PEST/PCB	PCB-46	41464-47-5	WTBKGD-09-11690	BKGD	UF		09-3019	<	0.0000211	ug/L					0.000021	1	U		U_LAB
LANL	ACID-ROM-1	8/13/09	I42	PEST/PCB	PCB-48	70362-47-9	WTBKGD-09-11690	BKGD	UF		09-3019	<	0.0000211	ug/L					0.000021	1	U		U_LAB
LANL	ACID-ROM-1	8/13/09	I47	PEST/PCB	PCB-55	74338-24-2	WTBKGD-09-11690	BKGD	UF		09-3019	<	0.0000211	ug/L					0.000021	1	U		U_LAB
LANL	ACID-ROM-1	8/13/09	I48	PEST/PCB	PCB-56	41464-43-1	WTBKGD-09-11690	BKGD	UF		09-3019	<	0.0000211	ug/L					0.000021	1	U		U_LAB
LANL	ACID-ROM-1	8/13/09	I49	PEST/PCB	PCB-57	70424-67-8	WTBKGD-09-11690	BKGD	UF		09-3019	<	0.0000211	ug/L					0.000021	1	U		U_LAB
LANL	ACID-ROM-1	8/13/09	I50	PEST/PCB	PCB-58	41464-49-7	WTBKGD-09-11690	BKGD	UF		09-3019	<	0.0000211	ug/L					0.000021	1	U		U_LAB
LANL	ACID-ROM-1	8/13/09	I54	PEST/PCB	PCB-63	74472-34-7	WTBKGD-09-11690	BKGD	UF		09-3019	<	0.0000211	ug/L					0.000021	1	U		U_LAB
LANL	ACID-ROM-1	8/13/09	I57	PEST/PCB	PCB-67	73575-53-8	WTBKGD-09-11690	BKGD	UF		09-3019	<	0.0000211	ug/L					0.000021	1	U		U_LAB
LANL	ACID-ROM-1	8/13/09	I58	PEST/PCB	PCB-68	73575-52-7	WTBKGD-09-11690	BKGD	UF		09-3019	<	0.0000211	ug/L					0.000021	1	U		U_LAB
LANL	ACID-ROM-1	8/13/09	I60	PEST/PCB	PCB-73	74338-23-1	WTBKGD-09-11690	BKGD	UF		09-3019	<	0.0000211	ug/L					0.000021	1	U		U_LAB
LANL	ACID-ROM-1	8/13/09	I62	PEST/PCB	PCB-78	70362-49-1	WTBKGD-09-11690	BKGD	UF		09-3019	<	0.0000211	ug/L					0.000021	1	U		U_LAB
LANL	ACID-ROM-1	8/13/09	I63	PEST/PCB	PCB-79	41464-48-6	WTBKGD-09-11690	BKGD	UF		09-3019	<	0.0000211	ug/L					0.000021	1	U		U_LAB
LANL	ACID-ROM-1	8/13/09	I64	PEST/PCB	PCB-80	53284-52-5	WTBKGD-09-11690	BKGD	UF		09-3019	<	0.0000211	ug/L					0.000021	1	U		U_LAB
LANL	ACID-ROM-1	8/13/09	I66	PEST/PCB	PCB-82	52663-62-4	WTBKGD-09-11690	BKGD	UF		09-3019	<	0.0000211	ug/L					0.000021	1	U		U_LAB
LANL	ACID-ROM-1	8/13/09	I67	PEST/PCB	PCB-83	60145-20-2	WTBKGD-09-11690	BKGD	UF		09-3019	<	0.0000211	ug/L					0.000021	1	U		U_LAB
LANL	ACID-ROM-1	8/13/09	I68	PEST/PCB	PCB-84	52663-60-2	WTBKGD-09-11690	BKGD	UF		09-3019	<	0.0000246	ug/L					0.000021	1			
LANL	ACID-ROM-1	8/13/09	I71	PEST/PCB	PCB-88/91	55215-17-3	WTBKGD-09-11690	BKGD	UF		09-3019	<	0.0000423	ug/L					0.000042	1	U		U_LAB
LANL	ACID-ROM-1	8/13/09	I72	PEST/PCB	PCB-89	73575-57-2	WTBKGD-09-11690	BKGD	UF		09-3019	<	0.0000211	ug/L					0.000021	1	U		U_LAB
LANL	ACID-ROM-1	8/13/09	I76	PEST/PCB	PCB-94	73575-55-0	WTBKGD-09-11690	BKGD	UF		09-3019	<	0.0000211	ug/L					0.000021	1	U		U_LAB
LANL	ACID-ROM-1	8/13/09	I77	PEST/PCB	PCB-95	38379-99-6	WTBKGD-09-11690	BKGD	UF		09-3019	<	0.0000837	ug/L					0.000021	1			
LANL	ACID-ROM-1	8/13/09	I78	PEST/PCB	PCB-96	73575-54-9	WTBKGD-09-11690	BKGD	UF		09-3019	<	0.0000211	ug/L					0.000021	1	U		U_LAB
LANL	ACID-ROM-1	8/13/09	I80	PEST/PCB	PCB-99	38380-01-7	WTBKGD-09-11690	BKGD	UF		09-3019	<	0.0000366	ug/L					0.000021	1			
LANL	ACID-ROM-1	8/13/09	I81	PEST/PCB	PCB-103	60145-21-3	WTBKGD-09-11690	BKGD	UF		09-3019	<	0.0000211	ug/L					0.000021	1	U		U_LAB
LANL	ACID-ROM-1	8/13/09	I82	PEST/PCB	PCB-104	56558-16-8	WTBKGD-09-11690	BKGD	UF		09-3019	<	0.0000211	ug/L					0.000021	1	U		U_LAB
LANL	ACID-ROM-1	8/13/09	I84	PEST/PCB	PCB-106	70424-69-0	WTBKGD-09-11690	BKGD	UF		09-3019	<	0.0000211	ug/L					0.000021	1	U		U_LAB
LANL	ACID-ROM-1	8/13/09	I85	PEST/PCB	PCB-107	70424-68-9	WTBKGD-09-11690	BKGD	UF		09-3019	<	0.0000211	ug/L					0.000021	1	U		U_LAB
LANL	ACID-ROM-1	8/13/09	I88	PEST/PCB	PCB-111	39635-32-0	WTBKGD-09-11690	BKGD	UF		09-3019	<	0.0000211	ug/L					0.000021	1	U		U_LAB
LANL	ACID-ROM-1	8/13/09	I92	PEST/PCB	PCB-120	68194-12-7	WTBKGD-09-11690	BKGD	UF		09-3019	<	0.0000211	ug/L					0.000021	1	U		U_LAB
LANL	ACID-ROM-1	8/13/09	I93	PEST/PCB	PCB-121	56558-18-0	WTBKGD-09-11690	BKGD	UF		09-3019	<	0.0000211	ug/L					0.000021	1	U		U_LAB
LANL	ACID-ROM-1	8/13/09	I97	PEST/PCB	PCB-127	39635-33-1	WTBKGD-09-11690	BKGD	UF		09-3019	<	0.0000211	ug/L					0.000021	1	U		U_LAB
LANL	ACID-ROM-1	8/13/09	I100	PEST/PCB	PCB-130	52663-66-8	WTBKGD-09-11690	BKGD	UF		09-3019

LANL	ACID-ROM-1	10/13/09	058	PEST/PCB	PCB-68	73575-52-7	WTBKGD-09-11691	BKGD	UF		10-284	<	0.000217	ug/L				0.000022	1	U	U	U_LAB
LANL	ACID-ROM-1	10/13/09	060	PEST/PCB	PCB-73	74338-23-1	WTBKGD-09-11691	BKGD	UF		10-284	<	0.000217	ug/L				0.000022	1	U	U	U_LAB
LANL	ACID-ROM-1	10/13/09	062	PEST/PCB	PCB-78	70362-49-1	WTBKGD-09-11691	BKGD	UF		10-284	<	0.000217	ug/L				0.000022	1	U	U	U_LAB
LANL	ACID-ROM-1	10/13/09	063	PEST/PCB	PCB-79	41464-48-6	WTBKGD-09-11691	BKGD	UF		10-284	<	0.000217	ug/L				0.000022	1	U	U	U_LAB
LANL	ACID-ROM-1	10/13/09	064	PEST/PCB	PCB-80	33284-52-5	WTBKGD-09-11691	BKGD	UF		10-284	<	0.000217	ug/L				0.000022	1	U	U	U_LAB
LANL	ACID-ROM-1	10/13/09	066	PEST/PCB	PCB-82	52663-62-4	WTBKGD-09-11691	BKGD	UF		10-284		0.000408	ug/L				0.000022	1			
LANL	ACID-ROM-1	10/13/09	067	PEST/PCB	PCB-83	60145-20-2	WTBKGD-09-11691	BKGD	UF		10-284	<	0.000217	ug/L				0.000022	1	U	U	U_LAB
LANL	ACID-ROM-1	10/13/09	068	PEST/PCB	PCB-84	52663-60-2	WTBKGD-09-11691	BKGD	UF		10-284		0.000103	ug/L				0.000022	1			
LANL	ACID-ROM-1	10/13/09	071	PEST/PCB	PCB-88/91	55215-17-3	WTBKGD-09-11691	BKGD	UF		10-284	<	0.000433	ug/L				0.000043	1	U	U	U_LAB
LANL	ACID-ROM-1	10/13/09	072	PEST/PCB	PCB-89	73575-57-2	WTBKGD-09-11691	BKGD	UF		10-284	<	0.000217	ug/L				0.000022	1	U	U	U_LAB
LANL	ACID-ROM-1	10/13/09	076	PEST/PCB	PCB-94	73575-55-0	WTBKGD-09-11691	BKGD	UF		10-284	<	0.000217	ug/L				0.000022	1	U	U	U_LAB
LANL	ACID-ROM-1	10/13/09	077	PEST/PCB	PCB-95	38379-99-6	WTBKGD-09-11691	BKGD	UF		10-284		0.000299	ug/L				0.000022	1			
LANL	ACID-ROM-1	10/13/09	078	PEST/PCB	PCB-96	73575-54-9	WTBKGD-09-11691	BKGD	UF		10-284	<	0.000217	ug/L				0.000022	1	U	U	U_LAB
LANL	ACID-ROM-1	10/13/09	080	PEST/PCB	PCB-99	38380-01-7	WTBKGD-09-11691	BKGD	UF		10-284		0.00134	ug/L				0.000022	1			
LANL	ACID-ROM-1	10/13/09	081	PEST/PCB	PCB-103	60145-21-3	WTBKGD-09-11691	BKGD	UF		10-284	<	0.000217	ug/L				0.000022	1	U	U	U_LAB
LANL	ACID-ROM-1	10/13/09	082	PEST/PCB	PCB-104	56558-16-8	WTBKGD-09-11691	BKGD	UF		10-284	<	0.000217	ug/L				0.000022	1	U	U	U_LAB
LANL	ACID-ROM-1	10/13/09	084	PEST/PCB	PCB-106	70424-69-0	WTBKGD-09-11691	BKGD	UF		10-284	<	0.000217	ug/L				0.000022	1	U	U	U_LAB
LANL	ACID-ROM-1	10/13/09	085	PEST/PCB	PCB-107	70424-68-9	WTBKGD-09-11691	BKGD	UF		10-284	<	0.000217	ug/L				0.000022	1	U	U	U_LAB
LANL	ACID-ROM-1	10/13/09	088	PEST/PCB	PCB-111	39635-32-0	WTBKGD-09-11691	BKGD	UF		10-284	<	0.000217	ug/L				0.000022	1	U	U	U_LAB
LANL	ACID-ROM-1	10/13/09	092	PEST/PCB	PCB-120	68194-12-7	WTBKGD-09-11691	BKGD	UF		10-284	<	0.000217	ug/L				0.000022	1	U	U	U_LAB
LANL	ACID-ROM-1	10/13/09	093	PEST/PCB	PCB-121	56558-18-0	WTBKGD-09-11691	BKGD	UF		10-284	<	0.000217	ug/L				0.000022	1	U	U	U_LAB
LANL	ACID-ROM-1	10/13/09	097	PEST/PCB	PCB-127	39635-33-1	WTBKGD-09-11691	BKGD	UF		10-284	<	0.000217	ug/L				0.000022	1	U	U	U_LAB
LANL	ACID-ROM-1	10/13/09	100	PEST/PCB	PCB-130	52663-66-8	WTBKGD-09-11691	BKGD	UF		10-284	<	0.000319	ug/L				0.000022	1	U	U	
LANL	ACID-ROM-1	10/13/09	101	PEST/PCB	PCB-131	61798-70-7	WTBKGD-09-11691	BKGD	UF		10-284	<	0.000217	ug/L				0.000022	1	U	U	U_LAB
LANL	ACID-ROM-1	10/13/09	102	PEST/PCB	PCB-132	38380-05-1	WTBKGD-09-11691	BKGD	UF		10-284		0.000182	ug/L				0.000022	1			
LANL	ACID-ROM-1	10/13/09	103	PEST/PCB	PCB-133	35694-04-3	WTBKGD-09-11691	BKGD	UF		10-284	<	0.000217	ug/L				0.000022	1	U	U	U_LAB
LANL	ACID-ROM-1	10/13/09	104	PEST/PCB	PCB-134	52704-70-8	WTBKGD-09-11691	BKGD	UF		10-284		0.000223	ug/L				0.000022	1			
LANL	ACID-ROM-1	10/13/09	106	PEST/PCB	PCB-136	38411-22-2	WTBKGD-09-11691	BKGD	UF		10-284		0.000734	ug/L				0.000022	1			
LANL	ACID-ROM-1	10/13/09	107	PEST/PCB	PCB-137	35694-06-5	WTBKGD-09-11691	BKGD	UF		10-284		0.000224	ug/L				0.000022	1			
LANL	ACID-ROM-1	10/13/09	109	PEST/PCB	PCB-141	52712-04-6	WTBKGD-09-11691	BKGD	UF		10-284		0.000789	ug/L				0.000022	1			
LANL	ACID-ROM-1	10/13/09	112	PEST/PCB	PCB-144	68194-14-9	WTBKGD-09-11691	BKGD	UF		10-284	<	0.000217	ug/L				0.000022	1	U	U	U_LAB
LANL	ACID-ROM-1	10/13/09	113	PEST/PCB	PCB-145	74472-40-5	WTBKGD-09-11691	BKGD	UF		10-284	<	0.000217	ug/L				0.000022	1	U	U	U_LAB
LANL	ACID-ROM-1	10/13/09	114	PEST/PCB	PCB-146	51908-16-8	WTBKGD-09-11691	BKGD	UF		10-284		0.000814	ug/L				0.000022	1			
LANL	ACID-ROM-1	10/13/09	116	PEST/PCB	PCB-148	74472-41-6	WTBKGD-09-11691	BKGD	UF		10-284	<	0.000217	ug/L				0.000022	1	U	U	U_LAB
LANL	ACID-ROM-1	10/13/09	117	PEST/PCB	PCB-150	68194-08-1	WTBKGD-09-11691	BKGD	UF		10-284	<	0.000217	ug/L				0.000022	1	U	U	U_LAB
LANL	ACID-ROM-1	10/13/09	118	PEST/PCB	PCB-152	68194-09-2	WTBKGD-09-11691	BKGD	UF		10-284	<	0.000217	ug/L				0.000022	1	U	U	U_LAB
LANL	ACID-ROM-1	10/13/09	120	PEST/PCB	PCB-154	60145-22-4	WTBKGD-09-11691	BKGD	UF		10-284	<	0.000217	ug/L				0.000022	1	U	U	U_LAB
LANL	ACID-ROM-1	10/13/09	121	PEST/PCB	PCB-155	13979-03-2	WTBKGD-09-11691	BKGD	UF		10-284	<	0.000217	ug/L				0.000022	1	U	U	U_LAB
LANL	ACID-ROM-1	10/13/09	123	PEST/PCB	PCB-158	74472-42-7	WTBKGD-09-11691	BKGD	UF		10-284	<	0.000512	ug/L				0.000022	1			
LANL	ACID-ROM-1	10/13/09	124	PEST/PCB	PCB-159	39635-35-3	WTBKGD-09-11691	BKGD	UF		10-284	<	0.000217	ug/L				0.000022	1	U	U	U_LAB
LANL	ACID-ROM-1	10/13/09	134	PEST/PCB	PCB-172	52663-74-8	WTBKGD-09-11691	BKGD	UF		10-284	<	0.000217	ug/L				0.000022	1	UJ	J	CB3b
LANL	ACID-ROM-1	10/13/09	135	PEST/PCB	PCB-174	38411-25-5	WTBKGD-09-11691	BKGD	UF		10-284	<	0.00012	ug/L				0.000022	1	J-	J-	CB3b
LANL	ACID-ROM-1	10/13/09	136	PEST/PCB	PCB-175	40186-70-7	WTBKGD-09-11691	BKGD	UF		10-284	<	0.000217	ug/L				0.000022	1	UJ	J	CB3b
LANL	ACID-ROM-1	10/13/09	137	PEST/PCB	PCB-176	52663-65-7	WTBKGD-09-11691	BKGD	UF		10-284	<	0.000217	ug/L				0.000022	1	UJ	J	CB3b
LANL	ACID-ROM-1	10/13/09	138	PEST/PCB	PCB-177	52663-70-4	WTBKGD-09-11691	BKGD	UF		10-284	<	0.000084	ug/L				0.000022	1	J-	J-	CB3b
LANL	ACID-ROM-1	10/13/09	139	PEST/PCB	PCB-178	52663-67-9	WTBKGD-09-11691	BKGD	UF		10-284	<	0.000405	ug/L				0.000022	1	J-	J-	CB3b
LANL	ACID-ROM-1	10/13/09	140	PEST/PCB	PCB-179	52663-64-6	WTBKGD-09-11691	BKGD	UF		10-284	<	0.000774	ug/L				0.000022	1	J-	J-	CB3b
LANL	ACID-ROM-1	10/13/09	143	PEST/PCB	PCB-182	60145-23-5	WTBKGD-09-11691	BKGD	UF		10-284	<	0.000217	ug/L				0.000022	1	UJ	J	CB3b
LANL	ACID-ROM-1	10/13/09	150	PEST/PCB	PCB-190	41411-64-7	WTBKGD-09-11691	BKGD	UF		10-284	<	0.000217	ug/L				0.000022	1	UJ	J	CB3b
LANL	ACID-ROM-1	10/13/09	153	PEST/PCB	PCB-194	35694-08-7	WTBKGD-09-11691	BKGD	UF		10-284		0.000631	ug/L				0.000022	1	J-	J-	CB3b
LANL	ACID-ROM-1	10/13/09	155	PEST/PCB	PCB-196	52740-50-1	WTBKGD-09-11691	BKGD	UF		10-284		0.000619	ug/L				0.000022	1	J-	J-	CB3b
LANL	ACID-ROM-1	10/13/09	158	PEST/PCB	PCB-201	40186-71-8	WTBKGD-09-11691	BKGD	UF		10-284	<	0.000217	ug/L				0.000022	1	UJ	J	CB3b
LANL	ACID-ROM-1	10/13/09	164	PEST/PCB	PCB-207	52663-79-3	WTBKGD-09-11691	BKGD	UF		10-284	<	0.000217	ug/L				0.000022	1	U	U	U_LAB
LANL	ACID-ROM-1	10/13/09	165	PEST/PCB	PCB-208	52663-77-1	WTBKGD-09-11691	BKGD	UF		10-284	<	0.000217	ug/L				0.000022	1	U	U	U_LAB
LANL	ACID-ROM-1	10/13/09	174	PEST/PCB	Total octaCB	55722-26-4	WTBKGD-09-11691	BKGD	UF		10-284	<	0.000306	ug/L				0.000022	1			
LANL	ACID-ROM-1	10/13/09	175	PEST/PCB	Total nonaCB	53742-07-7	WTBKGD-09-11691	BKGD	UF		10-284		0.000338	ug/L				0.000022	1			
LANL	W Boundary (E252)	8/30/09	013	PEST/PCB	PCB-14	34883-41-5	WTBKGD-09-11761	BKGD	UF		09-3103	<	0.000257	ug/L				0.000026	1	U	U	U_LAB
LANL	W Boundary (E252)	8/30/09	016	PEST/PCB	PCB-17	37680-66-3	WTBKGD-09-11761	BKGD	UF		09-3103	<	0.000257	ug/L				0.000026	1	U	U	U_LAB
LANL	W Boundary (E252)	8/30/09	018	PEST/PCB	PCB-19	38444-73-4	WTBKGD-09-11761	BKGD	UF		09-3103	<	0.000257	ug/L				0.000026	1	U	U	U_LAB
LANL	W Boundary (E252)	8/30/09	021	PEST/PCB	PCB-22	38444-85-8	WTBKGD-09-11761	BKGD	UF		09-3103	<	0.000257	ug/L				0.000026	1	U	U	U_LAB
LANL	W Boundary (E252)	8/30/09	022	PEST/PCB	PCB-23	55720-44-0	WTBKGD-09-11761	BKGD	UF		09-3103	<	0.000257	ug/L				0.000026	1	U	U	U_LAB
LANL	W Boundary (E252)	8/30/09	023	PEST/PCB	PCB-24	55702-45-9	WTBKGD-09-11761	BKGD	UF		09-3103	<	0.000257	ug/L				0.000026	1	U	U	U_LAB
LANL	W Boundary (E252)	8/30/09	024	PEST/PCB	PCB-25	55712-37-3	WTBKGD-09-11761	BKGD	UF		09-3103	<	0.000257	ug/L				0.000026	1	U	U	U_LAB
LANL	W Boundary (E252)	8/30/09	029	PEST/PCB	PCB-34	37680-68-5	WTBKGD-09-11761	BKGD	UF		09-3103	<	0.000257	ug/L				0.000026	1	U	U	U_LAB
LANL	W Boundary (E252)	8/30/09	030	PEST/PCB	PCB-35	37680-69-6	WTBKGD-09-11761	BKGD	UF		09-3103	<	0.000257	ug/L				0.000026	1	U	U	U_LAB
LANL	W Boundary (E252)	8/30/09	031	PEST/PCB	PCB-36	38444-87-0	WTBKGD-09-11761	BKGD	UF		09-3103	<	0.000257	ug/L				0.000026	1	U	U	U_LAB
LANL	W Boundary (E252)	8/30/09	032	PEST/PCB	PCB-37	38444-90-5	WTBKGD-09-11761	BKGD	UF		09-3103	<	0.000257	ug/L				0.000026	1	U	U	U_LAB
LANL	W Boundary (E252)	8/30/09	033	PEST/PCB	PCB-38	53555-66-1	WTBKGD-09-11761	BKGD	UF		09-3103	<	0.000257	ug/L				0.000026	1	U	U	U_LAB
LANL	W Boundary (E252)	8/30/09	034	PEST/PCB	PCB-39	38444-88-1	WTBKGD-09-11761	BKGD	UF		09-3103	<	0.000257	ug/L				0.000026	1	U	U	U_LAB
LANL	W Boundary (E252)	8/30/09	036	PEST/PCB	PCB-41	52663-59-9	WTBKGD-09-11761	BKGD	UF		09-3103	<	0.000257	ug/L				0.000026	1	U	U	U_LAB
LANL	W Boundary (E252)	8/30/09	037	PEST/PCB	PCB-42	36559-22-5	WTBKGD-09-11761	BKGD	UF		09-3103	<	0.000257	ug/L				0.000026	1	U	U	U_LAB
LANL	W Boundary (E252)	8/30/09	038	PEST/PCB	PCB-43	70362-46-8	WTBKGD-09-11761	BKGD	UF		09-3103	<	0.000257	ug/L				0.000026	1	U	U	U_LAB
LANL	W Boundary (E252)	8/30/09	041	PEST/PCB	PCB-46	41464-47-5	WTBKGD-09-11761	BKGD	UF		09-3103	<	0.000257	ug/L				0.000026	1	U	U	U_LAB
LANL	W Boundary (E252)	8/30/09	042	PEST/PCB	PCB-48	70362-47-9	WTBKGD-09-11761	BKGD	UF		09-3103	<	0.000257	ug/L				0.000026	1	U	U	U_LAB
LANL	W Boundary (E252)	8/30/09	047	PEST/PCB	PCB-55	74338-24-2	WTBKGD-09-11761	BKGD	UF		09-3103	<	0.000257	ug/L				0.000026	1	U	U	U_LAB
LANL	W Boundary (E252)	8/30/09	048	PEST/PCB	PCB-56	41464-43-1	WTBKGD-09-11761	BKGD	UF		09-3103	<	0.000257	ug/L				0.000026	1	U	U	U_LAB
LANL	W Boundary (E252)	8/30/09	049	PEST/PCB	PCB-57	70424-67-8	WTBKGD-09-11761	BKGD	UF		09-3103	<	0.000257	ug/L				0.000026	1	U	U	U_LAB
LANL	W Boundary (E252)	8/30/09	050	PEST/PCB	PCB-58	41464-49-7	WTBKGD-09-11761	BKGD	UF		09-3103	<	0.000257	ug/L				0.000026	1	U	U	U_LAB
LANL	W Boundary (E252)	8/30/09	054	PEST/PCB	PCB-63	74472-34-7	WTBKGD-09-11761	BKGD	UF		09-3103	<	0.000257	ug/L				0.000026	1	U	U	U_LAB
LANL	W Boundary (E252)	8/30/09	057	PEST/PCB	PCB-67	73575-53-8	WTBKGD-09-11761	BKGD	UF		09-3103	<	0.000257	ug/L				0.000026	1	U	U	U_LAB
LANL	W Boundary (E252)	8/30/09	058	PEST/PCB	PCB-68	73575-52-7	WTBKGD-09-11761	BKGD	UF		09-3103	<	0.000257	ug/L				0.000026	1	U	U	U_LAB
LANL	W Boundary (E252)	8/30/09	060	PEST/PCB	PCB-73	74338-23-1	WTBKGD-09-11761	BKGD	UF		09-3103	<	0.000257	ug/L				0.000026	1	U	U	U_LAB
LANL	W Boundary (E252)	8/30/09	062	PEST/PCB	PCB-78	70362-49-1	WTBKGD-09-11761	BKGD	UF		09-3103	<	0.000257	ug/L				0.000026	1	U	U	U_LAB
LANL	W Boundary (E252)	8/30/09	063	PEST/PCB	PCB-79	41464-48-6	WTBKGD-09-11761	BKGD	UF		09-3103	<	0.000257	ug/L				0.000026	1	U	U	U_LAB
LANL	W Boundary (E252)	8/30/09	064	PEST/PCB	PCB-80	33284-52-5	WTBKGD-09-11761	BKGD	UF		09-3103	<	0.000257	ug/L				0.000026	1	U	U	U_LAB
LANL	W Boundary (E252)	8/30/09	066	PEST/PCB	PCB-82	52663-62-4	WTBKGD-09-11761	BKGD	UF		09-3103	<	0.000257	ug/L				0.000026	1	U	U	U_LAB
LANL	W Boundary (E252)	8/30/09	067	PEST/PCB	PCB-83	60145-20-2	WTBKGD-09-11761	BKGD	UF		09-3103	<	0.000257	ug/L				0.000026	1	U	U	U_LAB
LANL	W Boundary (E252)	8/30/09	068	PEST/PCB	PCB-84	52663-60-2	WTBKGD-09-11761	BKGD	UF		09-3103	<	0.000257	ug/L				0.000026	1	U	U	U_LAB
LANL	W Boundary (E252)	8/30/09	071	PEST/PCB	PCB-88/91	55215-17-3	WTBKGD-09-11761	BKGD	UF		09-3103	<	0.000514	ug/L				0.000051	1	U	U	U_LAB
LANL	W Boundary (E252)	8/30/09	072	PEST/PCB	PCB-89	73575-57-2	WTBKGD-09-11761	BKGD	UF		09-3103	<	0.000257	ug/L				0.000026	1	U	U	U_LAB
LANL	W Boundary (E252)	8/30/09	076	PEST/PCB	PCB-94	73575-55-0	WTBKGD-09-11761	BKGD	UF		09-3103	<	0.000257	ug/L				0.000026	1	U	U	U_LAB
LANL	W Boundary (E252)	8/30/09	077	PEST/PCB	PCB-95	38379-99-6	WTBKGD-09-11761	BKGD	UF		09-3103		0.000271	ug/L				0.000026	1			
LANL	W Boundary (E252)	8/30/09	078	PEST/PCB	PCB-96	73575-54-9	WTBKGD-09-11761	BKGD	UF		09-3103	<	0.000257	ug/L				0.000026	1	U	U	U_LAB
LANL	W Boundary (E252)	8/30/09	080	PEST/PCB	PCB-99	38380-01-7	WTBKGD-09-11761	BKGD	UF		09-3103	<	0.000257	ug/L				0.000026	1	U	U	U_LAB
LANL	W Boundary (E252)	8/30/09	081	PEST/PCB	PCB-103	60145-21-3	WTBKGD-09-11761	BKGD	UF		09-3103	<	0.000257	ug/L				0.000026	1	U	U	U_LAB
LANL	W Boundary (E252)	8/30/09	082	PEST/PCB	PCB-104	56558-16-8	WTBKGD-09-11761	BKGD	UF		09-3103	<	0.000257	ug/L				0.000026	1	U	U	U_LAB
LANL	W Boundary (E252)	8/30/09	084	PEST/PCB	PCB-106	70424-69-0	WTBKGD-09-11761	BKGD	UF		09-3103	<	0.000257	ug/L				0.000026	1	U	U	U_LAB
LANL	W Boundary (E252)	8/30/09	085	PEST/PCB	PCB-107	70424-68-9	WTBKGD-09-11761	BKGD	UF		09-3103	<	0.000257	ug/L				0.000026	1	U	U	U_LAB
LANL	W Boundary (E252)	8/30/09	088	PEST/PCB	PCB-111	39635-32-0	WTBKGD-09-11761	BKGD	UF		09-3103	<	0.000257	ug/L				0.000026	1	U	U	U_LAB
LANL	W Boundary (E252)	8/30/09	092	PEST/PCB	PCB-120	68194-12-7	WTBKGD-09-11761	BKGD	UF		09-3103	<	0.000257	ug/L				0.000026	1	U	U	U_LAB
LANL	W Boundary (E252)	8/30/09	093	PEST/PCB	PCB-121	56558-18-0	WTBKGD-09-11761	BKGD	UF		09-3103	<	0.000257	ug/L				0.000026	1	U	U	U_LAB
LANL	W Boundary (E252)	8/30/09	097	PEST/PCB	PCB-127	39635-33-1	WTBKGD-09-11761	BKGD	UF		09-3103	<	0.000257	ug/L				0.000026	1	U	U	U_LAB
LANL	W Boundary (E252)	8/30/09	100	PEST/PCB	PCB-130	52663-66-8	WTBKGD-09-11761	BKGD	UF		09-3103	<	0.000257	ug/L				0.000026	1	U	U	U_LAB
LANL	W Boundary (E252)	8/30/09	101	PEST/PCB	PCB-131	61798-70-7	WTBKGD-09-11761	BKGD	UF		09-3103	<	0.000257	ug/L				0.000026	1	U	U	U_LAB
LANL	W Boundary (E252)	8/30/09	102	PEST/PCB	PCB-132	38380-05-1	WTBKGD-09-11761	BKGD	UF		09-3103	<	0.000257	ug/L				0.000026	1	U	U	U_LAB
LANL	W Boundary (E252)	8/30/09	103	PEST/PCB	PCB-133	35694-04-3	WTBKGD-09-11761	BKGD	UF		09-3103	<	0.000257	ug/L				0.000026	1	U	U	U_LAB
LANL	W Boundary (E252)	8/30/09	104	PEST/PCB	PCB-134	52704-70-8	WTBKGD-09-11761	BKGD	UF		09-3103	<	0.000257	ug/L				0.000026	1	U	U	U_LAB
LANL	W Boundary (E252)	8/30/09	106	PEST/PCB	PCB-136	38411-22-2	WTBKGD-09-11761	BKGD	UF		09-3103	<	0.000257	ug/L				0.000026	1	U	U	U_LAB
LANL	W Boundary (E252)	8/30/09	107	PEST/PCB	PCB-137	35694-06-5	WTBKGD-09-11761	BKGD	UF		09-3103	<	0.000257	ug/L				0.000026	1	U	U	U_LAB
LANL	W Boundary (E252)	8/30/09	109	PEST/PCB	PCB-141	52712-04-6	WTBKGD-09-11761	BKGD	UF		09-3103	<	0.000257	ug/L				0.000026	1	U	U	U_LAB
LANL	W Boundary (E252)	8/30/09	112	PEST/PCB	PCB-144	68194-14-9	WTBKGD-09-11761	BKGD	UF		09-3103	<	0.000257	ug/L				0.000026	1	U	U	U_LAB
LANL	W Boundary (E252)	8/30/09	113	PEST/PCB	PCB-145	74472-40-5	WTBKGD-09-11761	BKGD	UF		09-3103	<	0.000257	ug/L				0.000026	1	U	U	U_LAB
LANL	W Boundary (E252)	8/30/09	114	PEST/PCB	PCB-146	51908-16-8	WTBKGD-09-11761	BKGD	UF		09-3103	<	0.000257	ug/L				0.000026	1	U	U	U_LAB
LANL	W Boundary (E252)	8/30/09	116	PEST/PCB	PCB-148	74472-41-6	WTBKGD-09-11761	BKGD	UF		09-3103	<	0.000257	ug/L				0.000026	1	U	U	U_LAB
LANL	W Boundary (E252)	8/30/09	117	PEST/PCB	PCB-150	68194-08-1	WTBKGD-09-11761	BKGD	UF		09-3103	<	0.000257	ug/L				0.000026	1	U	U	U_LAB
LANL	W Boundary (E252)	8/30/09	118	PEST/PCB	PCB-152	68194-09-2	WTBKGD-09-11761	BKGD	UF		09-3103	<	0.000257	ug/L				0.000026	1	U	U	U_LAB
LANL	W Boundary (E252)	8/30/09	120	PEST/PCB	PCB-154	60145-22-4	WTBKGD-09-11761	BKGD	UF		09-3103	<	0.000257	ug/L				0.000026	1	U	U	U_LAB
LANL	W Boundary (E252)	8/30/09	121	PEST/PCB	PCB-155	13979-03-2	WTBKGD-09-11761	BKGD	UF		09-3103	<	0.000257	ug/L				0.000026	1	U	U	U_LAB
LANL	W Boundary (E252)	8/30/09	123	PEST/PCB	PCB-158	74472-42-7	WTBKGD-09-11761	BKGD	UF		09-3103	<	0.000257	ug/L				0.000026	1	U	U	U_LAB
LANL	W Boundary (E252)	8/30/09	124	PEST/PCB	PCB-159	39635-35-3	WTBKGD-09-11761	BKGD	UF		09-3103	<	0.000257	ug/L				0.000026	1	U	U	U_LAB
LANL	W Boundary (E252)	8/30/09	134	PEST/PCB	PCB-172	52663-74-8	WTBKGD-09-11761	BKGD	UF		09-3103	<	0.000257	ug/L				0.000026	1	U	U	U_LAB
LANL	W Boundary (E252)	8/30/09	135	PEST/PCB	PCB-174	38411-25-5	WTBKGD-09-11761	BKGD	UF		09-3103	<	0.000257	ug/L				0.000026	1	U	U	U_LAB
LANL	W Boundary (E252)	8/30/09	136	PEST/PCB	PCB-175	40186-70-7	WTBKGD-09-11761	BKGD	UF		09-3103	<	0.000257	ug/L				0.000026	1	U	U	U_LAB
LANL	W Boundary (E252)	8/30/09	137	PEST/PCB	PCB-176	52663-65-7	WTBKGD-09-11761	BKGD	UF		09-3103	<	0.000257	ug/L				0.000026	1	U	U	U_LAB
LANL	W Boundary (E252)	8/30/09	138	PEST/PCB	PCB-177	52663-70-4	WTBKGD-09-11761	BKGD	UF		09-3103	<	0.000257	ug/L				0.000026	1	U	U	U_LAB
LANL	W Boundary (E252)	8/30/09	139	PEST/PCB	PCB-178	52663-67-9	WTBKGD-09-11761	BKGD	UF		09-3103	<	0.000257	ug/L				0.000026	1	U	U	U_LAB
LANL	W Boundary (E252)	8/30/09	140	PEST/PCB	PCB-179	52663-64-6	WTBKGD-09-11761	BKGD	UF		09-3103	<	0.000257	ug/L				0.000026	1	U	U	U_LAB
LANL	W Boundary (E252)	8/30/09	143	PEST/PCB	PCB-182	60145-23-5	WTBKGD-09-11761	BKGD	UF		09-3103	<	0.000257	ug/L				0.000026	1	U	U	U_LAB
LANL	W Boundary (E252)	8/30/09	150	PEST/PCB	PCB-190	41411-64-7	WTBKGD-09-11761	BKGD	UF		09-3103	<	0.000257	ug/L				0.000026	1	U	U	U_LAB
LANL	W Boundary (E252)	8/30/09	153	PEST/PCB	PCB-194	35694-08-7	WTBKGD-09-11761	BKGD	UF		09-3103	<	0.000257	ug/L				0.000026	1	U	U	U_LAB
LANL	W Boundary (E252)	8/30/09	155	PEST/PCB	PCB-196	52740-50-1	WTBKGD-09-11761	BKGD	UF		09-3103	<	0.000257	ug/L				0.000026	1	U	U	U_LAB
LANL	W Boundary (E252)	8/30/09	158	PEST/PCB	PCB-201	40186-71-8	WTBKGD-09-11761	BKGD	UF		09-3103	<	0.000257	ug/L				0.000026	1	U	U	U_LAB
LANL	W Boundary (E252)	8/30/09	164	PEST/PCB	PCB-207	52663-79-3	WTBKGD-09-11761	BKGD	UF		09-3103	<	0.000257	ug/L				0.000026	1	U	U	U_LAB
LANL	W Boundary (E252)	8/30/09	165	PEST/PCB	PCB-208	52663-77-1	WTBKGD-09-11761	BKGD	UF		09-3103	<	0.000257	ug/L				0.000026	1	U	U	U_LAB
LANL	W Boundary (E252)	8/30/09	174	PEST/PCB	Total octaCB	55722-26-4	WTBKGD-09-11761	BKGD

LANL	W Boundary (E252)	8/23/10	112	PEST/PCB	PCB-144	68194-14-9	WTBKGD-10-17270	BKGD	UF		10-4411	<	0.00000808	ug/L		0.00000808	0.000024	1	U		U_LAB
LANL	W Boundary (E252)	8/23/10	113	PEST/PCB	PCB-145	74472-40-5	WTBKGD-10-17270	BKGD	UF		10-4411	<	0.00000808	ug/L		0.00000808	0.000024	1	U		U_LAB
LANL	W Boundary (E252)	8/23/10	114	PEST/PCB	PCB-146	51908-16-8	WTBKGD-10-17270	BKGD	UF		10-4411	<	0.00000808	ug/L		0.00000808	0.000024	1	U		U_LAB
LANL	W Boundary (E252)	8/23/10	116	PEST/PCB	PCB-148	74472-41-6	WTBKGD-10-17270	BKGD	UF		10-4411	<	0.00000808	ug/L		0.00000808	0.000024	1	U		U_LAB
LANL	W Boundary (E252)	8/23/10	117	PEST/PCB	PCB-150	68194-08-1	WTBKGD-10-17270	BKGD	UF		10-4411	<	0.00000808	ug/L		0.00000808	0.000024	1	U		U_LAB
LANL	W Boundary (E252)	8/23/10	118	PEST/PCB	PCB-152	68194-09-2	WTBKGD-10-17270	BKGD	UF		10-4411	<	0.00000808	ug/L		0.00000808	0.000024	1	U		U_LAB
LANL	W Boundary (E252)	8/23/10	120	PEST/PCB	PCB-154	60145-22-4	WTBKGD-10-17270	BKGD	UF		10-4411	<	0.00000808	ug/L		0.00000808	0.000024	1	U		U_LAB
LANL	W Boundary (E252)	8/23/10	121	PEST/PCB	PCB-155	33979-03-2	WTBKGD-10-17270	BKGD	UF		10-4411	<	0.00000808	ug/L		0.00000808	0.000024	1	U		U_LAB
LANL	W Boundary (E252)	8/23/10	123	PEST/PCB	PCB-158	74472-42-7	WTBKGD-10-17270	BKGD	UF		10-4411	<	0.00000808	ug/L		0.00000808	0.000024	1	U		U_LAB
LANL	W Boundary (E252)	8/23/10	124	PEST/PCB	PCB-159	39635-35-3	WTBKGD-10-17270	BKGD	UF		10-4411	<	0.00000808	ug/L		0.00000808	0.000024	1	U		U_LAB
LANL	W Boundary (E252)	8/23/10	134	PEST/PCB	PCB-172	52663-74-8	WTBKGD-10-17270	BKGD	UF		10-4411	<	0.00000808	ug/L		0.00000808	0.000024	1	U		U_LAB
LANL	W Boundary (E252)	8/23/10	135	PEST/PCB	PCB-174	38411-25-5	WTBKGD-10-17270	BKGD	UF		10-4411	<	0.00000808	ug/L		0.00000808	0.000024	1	U		U_LAB
LANL	W Boundary (E252)	8/23/10	136	PEST/PCB	PCB-175	40186-70-7	WTBKGD-10-17270	BKGD	UF		10-4411	<	0.00000808	ug/L		0.00000808	0.000024	1	U		U_LAB
LANL	W Boundary (E252)	8/23/10	137	PEST/PCB	PCB-176	52663-65-7	WTBKGD-10-17270	BKGD	UF		10-4411	<	0.00000808	ug/L		0.00000808	0.000024	1	U		U_LAB
LANL	W Boundary (E252)	8/23/10	138	PEST/PCB	PCB-177	52663-70-4	WTBKGD-10-17270	BKGD	UF		10-4411	<	0.00000808	ug/L		0.00000808	0.000024	1	U		U_LAB
LANL	W Boundary (E252)	8/23/10	139	PEST/PCB	PCB-178	52663-67-9	WTBKGD-10-17270	BKGD	UF		10-4411	<	0.00000808	ug/L		0.00000808	0.000024	1	U		U_LAB
LANL	W Boundary (E252)	8/23/10	140	PEST/PCB	PCB-179	52663-64-6	WTBKGD-10-17270	BKGD	UF		10-4411	<	0.00000808	ug/L		0.00000808	0.000024	1	U		U_LAB
LANL	W Boundary (E252)	8/23/10	143	PEST/PCB	PCB-182	60145-23-5	WTBKGD-10-17270	BKGD	UF		10-4411	<	0.00000808	ug/L		0.00000808	0.000024	1	U		U_LAB
LANL	W Boundary (E252)	8/23/10	150	PEST/PCB	PCB-190	41411-64-7	WTBKGD-10-17270	BKGD	UF		10-4411	<	0.00000808	ug/L		0.00000808	0.000024	1	U		U_LAB
LANL	W Boundary (E252)	8/23/10	153	PEST/PCB	PCB-194	35694-08-7	WTBKGD-10-17270	BKGD	UF		10-4411	<	0.00000808	ug/L		0.00000808	0.000024	1	U		U_LAB
LANL	W Boundary (E252)	8/23/10	155	PEST/PCB	PCB-196	42740-50-1	WTBKGD-10-17270	BKGD	UF		10-4411	<	0.00000808	ug/L		0.00000808	0.000024	1	U		U_LAB
LANL	W Boundary (E252)	8/23/10	158	PEST/PCB	PCB-201	40186-71-8	WTBKGD-10-17270	BKGD	UF		10-4411	<	0.00000808	ug/L		0.00000808	0.000024	1	U		U_LAB
LANL	W Boundary (E252)	8/23/10	164	PEST/PCB	PCB-207	52663-79-3	WTBKGD-10-17270	BKGD	UF		10-4411	<	0.00000808	ug/L		0.00000808	0.000024	1	U		U_LAB
LANL	W Boundary (E252)	8/23/10	165	PEST/PCB	PCB-208	52663-77-1	WTBKGD-10-17270	BKGD	UF		10-4411	<	0.00000808	ug/L		0.00000808	0.000024	1	U		U_LAB
LANL	W Boundary (E252)	8/23/10	174	PEST/PCB	Total octaCB	55722-26-4	WTBKGD-10-17270	BKGD	UF		10-4411	<	0	ug/L			0.000024	1	U		U_LAB
LANL	W Boundary (E252)	8/23/10	175	PEST/PCB	Total nonaCB	53742-07-7	WTBKGD-10-17270	BKGD	UF		10-4411	<	0	ug/L			0.000024	1	U		U_LAB
LANL	P-ROM-3	10/8/09	013	PEST/PCB	PCB-14	34883-41-5	WTBKGD-09-11745	BKGD	UF		10-284	<	0.0000201	ug/L			0.00002	1	U		U_LAB
LANL	P-ROM-3	10/8/09	016	PEST/PCB	PCB-17	37680-66-3	WTBKGD-09-11745	BKGD	UF		10-284		0.0000509	ug/L			0.00002	1			
LANL	P-ROM-3	10/8/09	018	PEST/PCB	PCB-19	38444-73-4	WTBKGD-09-11745	BKGD	UF		10-284	<	0.0000201	ug/L			0.00002	1	U		U_LAB
LANL	P-ROM-3	10/8/09	021	PEST/PCB	PCB-22	38444-85-8	WTBKGD-09-11745	BKGD	UF		10-284		0.0000633	ug/L			0.00002	1			
LANL	P-ROM-3	10/8/09	022	PEST/PCB	PCB-23	55720-44-0	WTBKGD-09-11745	BKGD	UF		10-284	<	0.0000201	ug/L			0.00002	1	U		U_LAB
LANL	P-ROM-3	10/8/09	023	PEST/PCB	PCB-24	55702-45-9	WTBKGD-09-11745	BKGD	UF		10-284	<	0.0000201	ug/L			0.00002	1	U		U_LAB
LANL	P-ROM-3	10/8/09	024	PEST/PCB	PCB-25	55712-37-3	WTBKGD-09-11745	BKGD	UF		10-284	<	0.0000201	ug/L			0.00002	1	U		U_LAB
LANL	P-ROM-3	10/8/09	029	PEST/PCB	PCB-34	37680-68-5	WTBKGD-09-11745	BKGD	UF		10-284	<	0.0000201	ug/L			0.00002	1	U		U_LAB
LANL	P-ROM-3	10/8/09	030	PEST/PCB	PCB-35	37680-69-6	WTBKGD-09-11745	BKGD	UF		10-284	<	0.0000201	ug/L			0.00002	1	U		U_LAB
LANL	P-ROM-3	10/8/09	031	PEST/PCB	PCB-36	38444-87-0	WTBKGD-09-11745	BKGD	UF		10-284	<	0.0000201	ug/L			0.00002	1	U		U_LAB
LANL	P-ROM-3	10/8/09	032	PEST/PCB	PCB-37	38444-90-5	WTBKGD-09-11745	BKGD	UF		10-284		0.0000998	ug/L			0.00002	1			
LANL	P-ROM-3	10/8/09	033	PEST/PCB	PCB-38	53555-66-1	WTBKGD-09-11745	BKGD	UF		10-284	<	0.0000201	ug/L			0.00002	1	U		U_LAB
LANL	P-ROM-3	10/8/09	034	PEST/PCB	PCB-39	38444-88-1	WTBKGD-09-11745	BKGD	UF		10-284	<	0.0000201	ug/L			0.00002	1	U		U_LAB
LANL	P-ROM-3	10/8/09	036	PEST/PCB	PCB-41	52663-59-9	WTBKGD-09-11745	BKGD	UF		10-284		0.0000373	ug/L			0.00002	1			
LANL	P-ROM-3	10/8/09	037	PEST/PCB	PCB-42	36559-22-5	WTBKGD-09-11745	BKGD	UF		10-284		0.000101	ug/L			0.00002	1			
LANL	P-ROM-3	10/8/09	038	PEST/PCB	PCB-43	70362-46-8	WTBKGD-09-11745	BKGD	UF		10-284	<	0.0000201	ug/L			0.00002	1	U		U_LAB
LANL	P-ROM-3	10/8/09	041	PEST/PCB	PCB-46	41464-47-5	WTBKGD-09-11745	BKGD	UF		10-284		0.0000486	ug/L			0.00002	1			
LANL	P-ROM-3	10/8/09	042	PEST/PCB	PCB-48	70362-47-9	WTBKGD-09-11745	BKGD	UF		10-284		0.0000642	ug/L			0.00002	1			
LANL	P-ROM-3	10/8/09	047	PEST/PCB	PCB-55	74338-24-2	WTBKGD-09-11745	BKGD	UF		10-284	<	0.0000201	ug/L			0.00002	1	U		U_LAB
LANL	P-ROM-3	10/8/09	048	PEST/PCB	PCB-56	41464-43-1	WTBKGD-09-11745	BKGD	UF		10-284		0.000211	ug/L			0.00002	1			
LANL	P-ROM-3	10/8/09	049	PEST/PCB	PCB-57	70424-67-8	WTBKGD-09-11745	BKGD	UF		10-284	<	0.0000201	ug/L			0.00002	1	U		U_LAB
LANL	P-ROM-3	10/8/09	050	PEST/PCB	PCB-58	41464-49-7	WTBKGD-09-11745	BKGD	UF		10-284	<	0.0000201	ug/L			0.00002	1	U		U_LAB
LANL	P-ROM-3	10/8/09	054	PEST/PCB	PCB-63	74472-34-7	WTBKGD-09-11745	BKGD	UF		10-284	<	0.0000201	ug/L			0.00002	1	U		U_LAB
LANL	P-ROM-3	10/8/09	057	PEST/PCB	PCB-67	73575-53-8	WTBKGD-09-11745	BKGD	UF		10-284	<	0.0000201	ug/L			0.00002	1	U		U_LAB
LANL	P-ROM-3	10/8/09	058	PEST/PCB	PCB-68	73575-52-7	WTBKGD-09-11745	BKGD	UF		10-284	<	0.0000201	ug/L			0.00002	1	U		U_LAB
LANL	P-ROM-3	10/8/09	060	PEST/PCB	PCB-73	74338-23-1	WTBKGD-09-11745	BKGD	UF		10-284	<	0.0000201	ug/L			0.00002	1	U		U_LAB
LANL	P-ROM-3	10/8/09	062	PEST/PCB	PCB-78	70362-49-1	WTBKGD-09-11745	BKGD	UF		10-284	<	0.0000201	ug/L			0.00002	1	U		U_LAB
LANL	P-ROM-3	10/8/09	063	PEST/PCB	PCB-79	41464-48-6	WTBKGD-09-11745	BKGD	UF		10-284	<	0.0000201	ug/L			0.00002	1	U		U_LAB
LANL	P-ROM-3	10/8/09	064	PEST/PCB	PCB-80	33284-52-5	WTBKGD-09-11745	BKGD	UF		10-284	<	0.0000201	ug/L			0.00002	1	U		U_LAB
LANL	P-ROM-3	10/8/09	066	PEST/PCB	PCB-82	52663-62-4	WTBKGD-09-11745	BKGD	UF		10-284		0.000406	ug/L			0.00002	1			
LANL	P-ROM-3	10/8/09	067	PEST/PCB	PCB-83	60145-20-2	WTBKGD-09-11745	BKGD	UF		10-284		0.000174	ug/L			0.00002	1			
LANL	P-ROM-3	10/8/09	068	PEST/PCB	PCB-84	52663-60-2	WTBKGD-09-11745	BKGD	UF		10-284		0.00149	ug/L			0.00002	1			
LANL	P-ROM-3	10/8/09	071	PEST/PCB	PCB-88/91	55215-17-3	WTBKGD-09-11745	BKGD	UF		10-284		0.000702	ug/L			0.00004	1			
LANL	P-ROM-3	10/8/09	072	PEST/PCB	PCB-89	73575-57-2	WTBKGD-09-11745	BKGD	UF		10-284		0.000396	ug/L			0.00002	1			
LANL	P-ROM-3	10/8/09	076	PEST/PCB	PCB-94	73575-55-0	WTBKGD-09-11745	BKGD	UF		10-284	<	0.0000201	ug/L			0.00002	1	U		U_LAB
LANL	P-ROM-3	10/8/09	077	PEST/PCB	PCB-95	38379-99-6	WTBKGD-09-11745	BKGD	UF		10-284		0.00541	ug/L			0.00002	1			
LANL	P-ROM-3	10/8/09	078	PEST/PCB	PCB-96	73575-54-9	WTBKGD-09-11745	BKGD	UF		10-284		0.0000242	ug/L			0.00002	1			
LANL	P-ROM-3	10/8/09	080	PEST/PCB	PCB-99	38380-01-7	WTBKGD-09-11745	BKGD	UF		10-284		0.00131	ug/L			0.00002	1			
LANL	P-ROM-3	10/8/09	081	PEST/PCB	PCB-103	60145-21-3	WTBKGD-09-11745	BKGD	UF		10-284		0.0000264	ug/L			0.00002	1			
LANL	P-ROM-3	10/8/09	082	PEST/PCB	PCB-104	56558-16-8	WTBKGD-09-11745	BKGD	UF		10-284	<	0.0000201	ug/L			0.00002	1	U		U_LAB
LANL	P-ROM-3	10/8/09	084	PEST/PCB	PCB-106	70424-69-0	WTBKGD-09-11745	BKGD	UF		10-284	<	0.0000201	ug/L			0.00002	1	U		U_LAB
LANL	P-ROM-3	10/8/09	085	PEST/PCB	PCB-107	70424-68-9	WTBKGD-09-11745	BKGD	UF		10-284		0.000168	ug/L			0.00002	1			
LANL	P-ROM-3	10/8/09	088	PEST/PCB	PCB-111	39635-32-0	WTBKGD-09-11745	BKGD	UF		10-284	<	0.0000201	ug/L			0.00002	1	U		U_LAB
LANL	P-ROM-3	10/8/09	092	PEST/PCB	PCB-120	68194-12-7	WTBKGD-09-11745	BKGD	UF		10-284	<	0.0000201	ug/L			0.00002	1	U		U_LAB
LANL	P-ROM-3	10/8/09	093	PEST/PCB	PCB-121	56558-18-0	WTBKGD-09-11745	BKGD	UF		10-284	<	0.0000201	ug/L			0.00002	1	U		U_LAB
LANL	P-ROM-3	10/8/09	097	PEST/PCB	PCB-127	39635-33-1	WTBKGD-09-11745	BKGD	UF		10-284	<	0.0000201	ug/L			0.00002	1	U		U_LAB
LANL	P-ROM-3	10/8/09	100	PEST/PCB	PCB-130	52663-66-8	WTBKGD-09-11745	BKGD	UF		10-284		0.000654	ug/L			0.00002	1			
LANL	P-ROM-3	10/8/09	101	PEST/PCB	PCB-131	61798-70-7	WTBKGD-09-11745	BKGD	UF		10-284		0.0001	ug/L			0.00002	1			
LANL	P-ROM-3	10/8/09	102	PEST/PCB	PCB-132	38380-05-1	WTBKGD-09-11745	BKGD	UF		10-284		0.00455	ug/L			0.00002	1			
LANL	P-ROM-3	10/8/09	103	PEST/PCB	PCB-133	35694-04-3	WTBKGD-09-11745	BKGD	UF		10-284		0.000193	ug/L			0.00002	1			
LANL	P-ROM-3	10/8/09	104	PEST/PCB	PCB-134	52704-70-8	WTBKGD-09-11745	BKGD	UF		10-284		0.00063	ug/L			0.00002	1			
LANL	P-ROM-3	10/8/09	106	PEST/PCB	PCB-136	38411-22-2	WTBKGD-09-11745	BKGD	UF		10-284		0.00232	ug/L			0.00002	1			
LANL	P-ROM-3	10/8/09	107	PEST/PCB	PCB-137	35694-06-5	WTBKGD-09-11745	BKGD	UF		10-284		0.000609	ug/L			0.00002	1			
LANL	P-ROM-3	10/8/09	109	PEST/PCB	PCB-141	52712-04-6	WTBKGD-09-11745	BKGD	UF		10-284		0.0026	ug/L			0.00002	1			
LANL	P-ROM-3	10/8/09	112	PEST/PCB	PCB-144	68194-14-9	WTBKGD-09-11745	BKGD	UF		10-284		0.000825	ug/L			0.00002	1			
LANL	P-ROM-3	10/8/09	113	PEST/PCB	PCB-145	74472-40-5	WTBKGD-09-11745	BKGD	UF		10-284	<	0.0000201	ug/L			0.00002	1	U		U_LAB
LANL	P-ROM-3	10/8/09	114	PEST/PCB	PCB-146	51908-16-8	WTBKGD-09-11745	BKGD	UF		10-284		0.00214	ug/L			0.00002	1			
LANL	P-ROM-3	10/8/09	116	PEST/PCB	PCB-148	74472-41-6	WTBKGD-09-11745	BKGD	UF		10-284	<	0.0000201	ug/L			0.00002	1	U		U_LAB
LANL	P-ROM-3	10/8/09	117	PEST/PCB	PCB-150	68194-08-1	WTBKGD-09-11745	BKGD	UF		10-284		0.0000243	ug/L			0.00002	1			
LANL	P-ROM-3	10/8/09	118	PEST/PCB	PCB-152	68194-09-2	WTBKGD-09-11745	BKGD	UF		10-284	<	0.0000201	ug/L			0.00002	1	U		U_LAB
LANL	P-ROM-3	10/8/09	120	PEST/PCB	PCB-154	60145-22-4	WTBKGD-09-11745	BKGD	UF		10-284		0.000096	ug/L			0.00002	1			
LANL	P-ROM-3	10/8/09	121	PEST/PCB	PCB-155	33979-03-2	WTBKGD-09-11745	BKGD	UF		10-284	<	0.0000201	ug/L			0.00002	1	U		U_LAB
LANL	P-ROM-3	10/8/09	123	PEST/PCB	PCB-158	74472-42-7	WTBKGD-09-11745	BKGD	UF		10-284		0.00119	ug/L			0.00002	1			
LANL	P-ROM-3	10/8/09	124	PEST/PCB	PCB-159	39635-35-3	WTBKGD-09-11745	BKGD	UF		10-284	<	0.0000201	ug/L			0.00002	1	U		U_LAB
LANL	P-ROM-3	10/8/09	134	PEST/PCB	PCB-172	52663-74-8	WTBKGD-09-11745	BKGD	UF		10-284		0.00138	ug/L			0.00002	1	J-		CB3b
LANL	P-ROM-3	10/8/09	135	PEST/PCB	PCB-174	38411-25-5	WTBKGD-09-11745	BKGD	UF		10-284		0.00784	ug/L			0.00002	1	J-		CB3b
LANL	P-ROM-3	10/8/09	136	PEST/PCB	PCB-175	40186-70-7	WTBKGD-09-11745	BKGD	UF		10-284		0.000256	ug/L			0.00002	1	J-		CB3b
LANL	P-ROM-3	10/8/09	137	PEST/PCB	PCB-176	52663-65-7	WTBKGD-09-11745	BKGD	UF		10-284		0.00118	ug/L			0.00002	1	J-		CB3b
LANL	P-ROM-3	10/8/09	138	PEST/PCB	PCB-177	52663-70-4	WTBKGD-09-11745	BKGD	UF		10-284		0.00525	ug/L			0.00002	1	J-		CB3b
LANL	P-ROM-3	10/8/09	139	PEST/PCB	PCB-178	52663-67-9	WTBKGD-09-11745	BKGD	UF		10-284		0.00212	ug/L			0.00002	1	J-		CB3b
LANL	P-ROM-3	10/8/09	140	PEST/PCB	PCB-179	52663-64-6	WTBKGD-09-11745	BKGD	UF		10-284		0.00429	ug/L			0.00002	1	J-		CB3b
LANL	P-ROM-3	10/8/09	143	PEST/PCB	PCB-182	60145-23-5	WTBKGD-09-11745	BKGD	UF		10-284	<	0.0000201	ug/L			0.00002	1	UJ		CB3b
LANL	P-ROM-3	10/8/09	150	PEST/PCB	PCB-190	41411-64-7	WTBKGD-09-11745	BKGD	UF		10-284		0.00147	ug/L			0.00002	1	J-		CB3b
LANL	P-ROM-3	10/8/09	153	PEST/PCB	PCB-194	35694-08-7	WTBKGD-09-11745	BKGD	UF		10-284		0.00169	ug/L			0.00002	1	J-		CB3b
LANL	P-ROM-3	10/8/09	155	PEST/PCB	PCB-196	42740-50-1	WTBKGD-09-11745	BKGD	UF		10-284		0.00297	ug/L			0.00002	1	J-		CB3b
LANL	P-ROM-3	10/8/09	158	PEST/PCB	PCB-201	40186-71-8	WTBKGD-09-11745	BKGD	UF		10-284		0.000677	ug/L			0.00002	1	J-		CB3b
LANL	P-ROM-3	10/8/09	164	PEST/PCB	PCB-207	52663-79-3	WTBKGD-09-11745	BKGD	UF		10-284		0.000341	ug/L			0.00002	1			
LANL	P-ROM-3	10/8/09	165	PEST/PCB	PCB-208	52663-77-1	WTBKGD-09-11745	BKGD	UF		10-284		0.0003	ug/L			0.00002	1			
LANL	P-ROM-3	10/8/09	174	PEST/PCB	Total octaCB	55722-26-4	WTBKGD-09-11745	BKGD	UF		10-284		0.0154	ug/L			0.00002	1			
LANL	P-ROM-3	10/8/09	175	PEST/PCB	Total nonaCB	53742-07-7	WTBKGD-09-11745	BKGD	UF		10-284		0.002	ug/L			0.00002	1			
LANL	P-ROM-3	10/20/09	013	PEST/PCB	PCB-14	34883-41-5	WTBKGD-09-11746	BKGD	UF		10-410	<	0.0001	ug/L			0.0001	5	U		U_LAB
LANL	P-ROM-3	10/20/09	016	PEST/PCB	PCB-17	37680-66-3	WTBKGD-09-11746	BKGD	UF		10-410	<	0.0001	ug/L			0.0001	5	U		U_LAB
LANL	P-ROM-3	10/20/09	018	PEST/PCB	PCB-19	38444-73-4	WTBKGD-09-11746	BKGD	UF		10-410	<	0.0001	ug/L			0.0001	5	U		U_LAB
LANL	P-ROM-3	10/20/09	021	PEST/PCB	PCB-22	38444-85-8	WTBKGD-09-11746	BKGD	UF		10-410	<	0.0001	ug/L			0.0001	5	U		U_LAB
LANL	P-ROM-3	10/20/09	022	PEST/PCB	PCB-23	55720-44-0	WTBKGD-09-11746	BKGD	UF		10-410	<	0.0001	ug/L			0.0001	5	U		U_LAB
LANL	P-ROM-3	10/20/09	023	PEST/PCB	PCB-24	55702-45-9	WTBKGD-09-11746	BKGD	UF		10-410	<	0.0001	ug/L			0.0001	5	U		U_LAB
LANL	P-ROM-3	10/20/09	024	PEST/PCB	PCB-25	55712-37-3	WTBKGD-09-11746	BKGD	UF		10-410	<	0.0001	ug/L			0.0001	5	U		U_LAB
LANL	P-ROM-3	10/20/09	029	PEST/PCB	PCB-34	37680-68-5	WTBKGD-09-11746	BKGD	UF		10-410	<	0.0001	ug/L			0.0001	5	U		U_LAB
LANL	P-ROM-3	10/20/09	030	PEST/PCB	PCB-35	37680-69-6	WTBKGD-09-11746	BKGD	UF		10-410	<	0.0001	ug/L			0.0001	5	U		U_LAB
LANL	P-ROM-3	10/20/09	031	PEST/PCB	PCB-36	38444-87-0	WTBKGD-09-11746	BKGD	UF		10-410	<	0.0001	ug/L			0.0001	5	U		U_LAB
LANL	P-ROM-3	10/20/09	032	PEST/PCB	PCB-37	38444-90-5	WTBKGD-09-11746	BKGD	UF		10-410	<	0.0001	ug/L			0.0001	5	U		U_LAB
LANL	P-ROM-3	10/20/09	033	PEST/PCB	PCB-38	53555-66-1	WTBKGD-09-11746	BKGD	UF		10-410	<	0.0001	ug/L			0.0001	5	U		U_LAB
LANL	P-ROM-3	10/20/09	034	PEST/PCB	PCB-39	38444-88-1	WTBKGD-09-11746	BKGD	UF		10-410	<	0.0001	ug/L			0.0001	5	U		U_LAB
LANL	P-ROM-3	10/20/09	036	PEST/PCB	PCB-41	52663-59-9	WTBKGD-09-11746	BKGD	UF		10-410	<	0.0001	ug/L			0.0001	5	U		U_LAB
LANL	P-ROM-3	10/20/09	037	PEST/PCB	PCB-42	36559-22-5	WTBKGD-09-11746	BKGD	UF		10-410	<	0.0001	ug/L			0.0001	5	U		U_LAB
LANL	P-ROM-3	10/20/09	038	PEST/PCB	PCB-43	70362-46-8	WTBKGD-09-11746	BKGD	UF		10-410	<	0.0001	ug/L			0.0001	5	U		U_LAB
LANL	P-ROM-3	10/20/09	041	PEST/PCB	PCB-46	41464-47-5	WTBKGD-09-11746	BKGD	UF		10-410	<	0.0001	ug/L			0.0001	5	U		U_LAB
LANL	P-ROM-3	10/20/09	042	PEST/PCB	PCB-48	70362-47-9	WTBKGD-09-11746	BKGD	UF		10-410	<	0.0001	ug/L			0.0001	5	U		U_LAB
LANL	P-ROM-3	10/20/09	047	PEST/PCB	PCB-55	74338-24-2	WTBKGD-09-11746	BKGD	UF		10-410	<	0.0001	ug/L			0.0001	5	U		U_LAB
LANL	P-ROM-3	10/20/09	048	PEST/PCB	PCB-56	41464-43-1	WTBKGD-09-11746	BKGD	UF		10-410		0.000119	ug/L			0.0001	5			
LANL	P-ROM-3	10/20/09	049	PEST/PCB	PCB-57	70424-67-8	WTBKGD-09-11746	BKGD	UF		10-410	<	0.0001	ug/L			0.0001	5	U		U_LAB
LANL	P-ROM-3	10/20/09	050	PEST/PCB	PCB-58	41464-49-7	WTBKGD-09-11746	BKGD	UF		10-410	<	0.0001	ug/L			0.0001	5	U		U_LAB
LANL	P-ROM-3	10/20/09	054	PEST/PCB	PCB-63	74472-34-7	WTBKGD-09-11746	BKGD	UF		10-410	<	0.0001	ug/L			0.0001	5	U		U_LAB
LANL	P-ROM-3	10/20/09	057	PEST/PCB	PCB-67	73575-53-8	WTBKGD-09-11746	BKGD	UF		10-410	<	0.0001	ug/L			0.0001	5	U		U_LAB
LANL	P-ROM-3	10/20/09	058	PEST/PCB	PCB-68	73575-52-7	WTBKGD-09-11746	BKGD	UF		10-410	<	0.0001	ug/L			0.0001	5	U		U_LAB
LANL	P-ROM-3	10/20/09	060	PEST/PCB	PCB-73	74338-23-1	WTBKGD-09-11746	BKGD	UF		10-410	<	0.0001	ug/L			0.0001	5	U		U_LAB
LANL	P-ROM-3	10/20/09	062	PEST/PCB	PCB-78	70362-49-1	WTBKGD-09-11746	BKGD	UF		10-410	<	0.0001	ug/L			0.0001	5	U		U_LAB
LANL	P-ROM-3	10/20/09	063	PEST/PCB	PCB-79	41464-48-6	WTBKGD-09-11746	BKGD	UF		10-410	<	0.0001	ug/L			0.0001	5	U		U_LAB
LANL	P-ROM-3	10/20/09	064	PEST/PCB	PCB-80	33284-52-5	WTBKGD-09-11746	BKGD	UF		10-410	<	0.0001	ug/L			0.0001	5	U		U_LAB
LANL	P-ROM-3	10/20/09	066	PEST/PCB	PCB-82	52663-62-4	WTBKGD-09-11746	BKGD	UF		10-410		0.000382	ug/L			0.0001	5			
LANL	P-ROM-3	10/20/09	067	PEST/PCB	PCB-83	60145-20-2	WTBKGD-09-11746	BKGD	UF		10-410		0.00024	ug/L			0.0001	5			
LANL	P-ROM-3	10/20/09	068	PEST/PCB	PCB-84	52663-60-2	WTBKGD-09-11746	BKGD	UF		10-410		0.00134	ug/L			0.0001	5			
LANL	P-ROM-3	10/20/09	071	PEST/PCB	PCB-88/91	55215-

LANL	LA-ROM-2-PCB	9/16/09	022	PEST/PCB	PCB-23	55720-44-0	WTBKGD-09-11968	BKGD	UF		10-15	<	0.0000212	ug/L				0.000021	1	U		U	U_LAB
LANL	LA-ROM-2-PCB	9/16/09	023	PEST/PCB	PCB-24	55702-45-9	WTBKGD-09-11968	BKGD	UF		10-15	<	0.0000212	ug/L				0.000021	1	U		U	U_LAB
LANL	LA-ROM-2-PCB	9/16/09	024	PEST/PCB	PCB-25	55712-37-3	WTBKGD-09-11968	BKGD	UF		10-15	<	0.0000212	ug/L				0.000021	1	U		U	U_LAB
LANL	LA-ROM-2-PCB	9/16/09	029	PEST/PCB	PCB-34	37680-68-5	WTBKGD-09-11968	BKGD	UF		10-15	<	0.0000212	ug/L				0.000021	1	U		U	U_LAB
LANL	LA-ROM-2-PCB	9/16/09	030	PEST/PCB	PCB-35	37680-69-6	WTBKGD-09-11968	BKGD	UF		10-15	<	0.0000212	ug/L				0.000021	1	U		U	U_LAB
LANL	LA-ROM-2-PCB	9/16/09	031	PEST/PCB	PCB-36	38444-87-0	WTBKGD-09-11968	BKGD	UF		10-15	<	0.0000212	ug/L				0.000021	1	U		U	U_LAB
LANL	LA-ROM-2-PCB	9/16/09	032	PEST/PCB	PCB-37	38444-90-5	WTBKGD-09-11968	BKGD	UF		10-15	<	0.0000212	ug/L				0.000021	1	U		U	U_LAB
LANL	LA-ROM-2-PCB	9/16/09	033	PEST/PCB	PCB-38	53555-66-1	WTBKGD-09-11968	BKGD	UF		10-15	<	0.0000212	ug/L				0.000021	1	U		U	U_LAB
LANL	LA-ROM-2-PCB	9/16/09	034	PEST/PCB	PCB-39	38444-88-1	WTBKGD-09-11968	BKGD	UF		10-15	<	0.0000212	ug/L				0.000021	1	U		U	U_LAB
LANL	LA-ROM-2-PCB	9/16/09	036	PEST/PCB	PCB-41	52663-59-9	WTBKGD-09-11968	BKGD	UF		10-15	<	0.0000212	ug/L				0.000021	1	U		U	U_LAB
LANL	LA-ROM-2-PCB	9/16/09	037	PEST/PCB	PCB-42	36559-22-5	WTBKGD-09-11968	BKGD	UF		10-15	<	0.0000212	ug/L				0.000021	1	U		U	U_LAB
LANL	LA-ROM-2-PCB	9/16/09	038	PEST/PCB	PCB-43	70362-46-8	WTBKGD-09-11968	BKGD	UF		10-15	<	0.0000212	ug/L				0.000021	1	U		U	U_LAB
LANL	LA-ROM-2-PCB	9/16/09	041	PEST/PCB	PCB-46	41464-47-5	WTBKGD-09-11968	BKGD	UF		10-15	<	0.0000212	ug/L				0.000021	1	U		U	U_LAB
LANL	LA-ROM-2-PCB	9/16/09	042	PEST/PCB	PCB-48	70362-47-9	WTBKGD-09-11968	BKGD	UF		10-15	<	0.0000212	ug/L				0.000021	1	U		U	U_LAB
LANL	LA-ROM-2-PCB	9/16/09	047	PEST/PCB	PCB-55	74338-24-2	WTBKGD-09-11968	BKGD	UF		10-15	<	0.0000212	ug/L				0.000021	1	U		U	U_LAB
LANL	LA-ROM-2-PCB	9/16/09	048	PEST/PCB	PCB-56	41464-43-1	WTBKGD-09-11968	BKGD	UF		10-15	<	0.0000212	ug/L				0.000021	1	U		U	U_LAB
LANL	LA-ROM-2-PCB	9/16/09	049	PEST/PCB	PCB-57	70424-67-8	WTBKGD-09-11968	BKGD	UF		10-15	<	0.0000212	ug/L				0.000021	1	U		U	U_LAB
LANL	LA-ROM-2-PCB	9/16/09	050	PEST/PCB	PCB-58	41464-49-7	WTBKGD-09-11968	BKGD	UF		10-15	<	0.0000212	ug/L				0.000021	1	U		U	U_LAB
LANL	LA-ROM-2-PCB	9/16/09	054	PEST/PCB	PCB-63	74472-34-7	WTBKGD-09-11968	BKGD	UF		10-15	<	0.0000212	ug/L				0.000021	1	U		U	U_LAB
LANL	LA-ROM-2-PCB	9/16/09	057	PEST/PCB	PCB-67	73575-53-8	WTBKGD-09-11968	BKGD	UF		10-15	<	0.0000212	ug/L				0.000021	1	U		U	U_LAB
LANL	LA-ROM-2-PCB	9/16/09	058	PEST/PCB	PCB-68	73575-52-7	WTBKGD-09-11968	BKGD	UF		10-15	<	0.0000212	ug/L				0.000021	1	U		U	U_LAB
LANL	LA-ROM-2-PCB	9/16/09	060	PEST/PCB	PCB-73	74338-23-1	WTBKGD-09-11968	BKGD	UF		10-15	<	0.0000212	ug/L				0.000021	1	U		U	U_LAB
LANL	LA-ROM-2-PCB	9/16/09	062	PEST/PCB	PCB-78	70362-49-1	WTBKGD-09-11968	BKGD	UF		10-15	<	0.0000212	ug/L				0.000021	1	U		U	U_LAB
LANL	LA-ROM-2-PCB	9/16/09	063	PEST/PCB	PCB-79	41464-48-6	WTBKGD-09-11968	BKGD	UF		10-15	<	0.0000212	ug/L				0.000021	1	U		U	U_LAB
LANL	LA-ROM-2-PCB	9/16/09	064	PEST/PCB	PCB-80	53284-52-5	WTBKGD-09-11968	BKGD	UF		10-15	<	0.0000212	ug/L				0.000021	1	U		U	U_LAB
LANL	LA-ROM-2-PCB	9/16/09	066	PEST/PCB	PCB-82	52663-62-4	WTBKGD-09-11968	BKGD	UF		10-15	<	0.0000212	ug/L				0.000021	1	U		U	U_LAB
LANL	LA-ROM-2-PCB	9/16/09	067	PEST/PCB	PCB-83	60145-20-2	WTBKGD-09-11968	BKGD	UF		10-15	<	0.0000212	ug/L				0.000021	1	U		U	U_LAB
LANL	LA-ROM-2-PCB	9/16/09	068	PEST/PCB	PCB-84	52663-60-2	WTBKGD-09-11968	BKGD	UF		10-15	<	0.0000344	ug/L				0.000021	1				
LANL	LA-ROM-2-PCB	9/16/09	071	PEST/PCB	PCB-88/91	55215-17-3	WTBKGD-09-11968	BKGD	UF		10-15	<	0.0000425	ug/L				0.000043	1	U		U	U_LAB
LANL	LA-ROM-2-PCB	9/16/09	072	PEST/PCB	PCB-89	73575-57-2	WTBKGD-09-11968	BKGD	UF		10-15	<	0.0000212	ug/L				0.000021	1	U		U	U_LAB
LANL	LA-ROM-2-PCB	9/16/09	076	PEST/PCB	PCB-94	73575-55-0	WTBKGD-09-11968	BKGD	UF		10-15	<	0.0000212	ug/L				0.000021	1	U		U	U_LAB
LANL	LA-ROM-2-PCB	9/16/09	077	PEST/PCB	PCB-95	38379-99-6	WTBKGD-09-11968	BKGD	UF		10-15	<	0.000109	ug/L				0.000021	1				
LANL	LA-ROM-2-PCB	9/16/09	078	PEST/PCB	PCB-96	73575-54-9	WTBKGD-09-11968	BKGD	UF		10-15	<	0.0000212	ug/L				0.000021	1	U		U	U_LAB
LANL	LA-ROM-2-PCB	9/16/09	080	PEST/PCB	PCB-99	38380-01-7	WTBKGD-09-11968	BKGD	UF		10-15	<	0.0000515	ug/L				0.000021	1				
LANL	LA-ROM-2-PCB	9/16/09	081	PEST/PCB	PCB-101	60145-21-3	WTBKGD-09-11968	BKGD	UF		10-15	<	0.0000212	ug/L				0.000021	1	U		U	U_LAB
LANL	LA-ROM-2-PCB	9/16/09	082	PEST/PCB	PCB-104	56558-16-8	WTBKGD-09-11968	BKGD	UF		10-15	<	0.0000212	ug/L				0.000021	1	U		U	U_LAB
LANL	LA-ROM-2-PCB	9/16/09	084	PEST/PCB	PCB-106	70424-69-0	WTBKGD-09-11968	BKGD	UF		10-15	<	0.0000212	ug/L				0.000021	1	U		U	U_LAB
LANL	LA-ROM-2-PCB	9/16/09	085	PEST/PCB	PCB-107	70424-68-9	WTBKGD-09-11968	BKGD	UF		10-15	<	0.0000212	ug/L				0.000021	1	U		U	U_LAB
LANL	LA-ROM-2-PCB	9/16/09	088	PEST/PCB	PCB-111	39635-32-0	WTBKGD-09-11968	BKGD	UF		10-15	<	0.0000212	ug/L				0.000021	1	U		U	U_LAB
LANL	LA-ROM-2-PCB	9/16/09	092	PEST/PCB	PCB-120	68194-12-7	WTBKGD-09-11968	BKGD	UF		10-15	<	0.0000212	ug/L				0.000021	1	U		U	U_LAB
LANL	LA-ROM-2-PCB	9/16/09	093	PEST/PCB	PCB-121	56558-18-0	WTBKGD-09-11968	BKGD	UF		10-15	<	0.0000212	ug/L				0.000021	1	U		U	U_LAB
LANL	LA-ROM-2-PCB	9/16/09	097	PEST/PCB	PCB-127	39635-33-1	WTBKGD-09-11968	BKGD	UF		10-15	<	0.0000212	ug/L				0.000021	1	U		U	U_LAB
LANL	LA-ROM-2-PCB	9/16/09	100	PEST/PCB	PCB-130	52663-66-8	WTBKGD-09-11968	BKGD	UF		10-15	<	0.0000212	ug/L				0.000021	1	U		U	U_LAB
LANL	LA-ROM-2-PCB	9/16/09	101	PEST/PCB	PCB-131	61798-70-7	WTBKGD-09-11968	BKGD	UF		10-15	<	0.0000212	ug/L				0.000021	1	U		U	U_LAB
LANL	LA-ROM-2-PCB	9/16/09	102	PEST/PCB	PCB-132	38380-05-1	WTBKGD-09-11968	BKGD	UF		10-15	<	0.0000641	ug/L				0.000021	1				
LANL	LA-ROM-2-PCB	9/16/09	103	PEST/PCB	PCB-133	35694-04-3	WTBKGD-09-11968	BKGD	UF		10-15	<	0.0000212	ug/L				0.000021	1	U		U	U_LAB
LANL	LA-ROM-2-PCB	9/16/09	104	PEST/PCB	PCB-134	52704-70-8	WTBKGD-09-11968	BKGD	UF		10-15	<	0.0000212	ug/L				0.000021	1	U		U	U_LAB
LANL	LA-ROM-2-PCB	9/16/09	106	PEST/PCB	PCB-136	38411-22-2	WTBKGD-09-11968	BKGD	UF		10-15	<	0.0000212	ug/L				0.000021	1	U		U	U_LAB
LANL	LA-ROM-2-PCB	9/16/09	107	PEST/PCB	PCB-137	35694-06-5	WTBKGD-09-11968	BKGD	UF		10-15	<	0.0000212	ug/L				0.000021	1	U		U	U_LAB
LANL	LA-ROM-2-PCB	9/16/09	109	PEST/PCB	PCB-141	52712-04-6	WTBKGD-09-11968	BKGD	UF		10-15	<	0.0000212	ug/L				0.000021	1	U		U	U_LAB
LANL	LA-ROM-2-PCB	9/16/09	112	PEST/PCB	PCB-144	68194-14-9	WTBKGD-09-11968	BKGD	UF		10-15	<	0.0000212	ug/L				0.000021	1	U		U	U_LAB
LANL	LA-ROM-2-PCB	9/16/09	113	PEST/PCB	PCB-145	74472-40-5	WTBKGD-09-11968	BKGD	UF		10-15	<	0.0000212	ug/L				0.000021	1	U		U	U_LAB
LANL	LA-ROM-2-PCB	9/16/09	114	PEST/PCB	PCB-146	51908-16-8	WTBKGD-09-11968	BKGD	UF		10-15	<	0.0000212	ug/L				0.000021	1	U		U	U_LAB
LANL	LA-ROM-2-PCB	9/16/09	116	PEST/PCB	PCB-148	74472-41-6	WTBKGD-09-11968	BKGD	UF		10-15	<	0.0000212	ug/L				0.000021	1	U		U	U_LAB
LANL	LA-ROM-2-PCB	9/16/09	117	PEST/PCB	PCB-150	68194-08-1	WTBKGD-09-11968	BKGD	UF		10-15	<	0.0000212	ug/L				0.000021	1	U		U	U_LAB
LANL	LA-ROM-2-PCB	9/16/09	118	PEST/PCB	PCB-152	68194-09-2	WTBKGD-09-11968	BKGD	UF		10-15	<	0.0000212	ug/L				0.000021	1	U		U	U_LAB
LANL	LA-ROM-2-PCB	9/16/09	120	PEST/PCB	PCB-154	60145-22-4	WTBKGD-09-11968	BKGD	UF		10-15	<	0.0000212	ug/L				0.000021	1	U		U	U_LAB
LANL	LA-ROM-2-PCB	9/16/09	121	PEST/PCB	PCB-155	33979-03-2	WTBKGD-09-11968	BKGD	UF		10-15	<	0.0000212	ug/L				0.000021	1	U		U	U_LAB
LANL	LA-ROM-2-PCB	9/16/09	123	PEST/PCB	PCB-158	74472-42-7	WTBKGD-09-11968	BKGD	UF		10-15	<	0.0000212	ug/L				0.000021	1	U		U	U_LAB
LANL	LA-ROM-2-PCB	9/16/09	124	PEST/PCB	PCB-159	39635-35-3	WTBKGD-09-11968	BKGD	UF		10-15	<	0.0000212	ug/L				0.000021	1	U		U	U_LAB
LANL	LA-ROM-2-PCB	9/16/09	134	PEST/PCB	PCB-172	52663-74-8	WTBKGD-09-11968	BKGD	UF		10-15	<	0.0000212	ug/L				0.000021	1	U		U	U_LAB
LANL	LA-ROM-2-PCB	9/16/09	135	PEST/PCB	PCB-174	38411-25-5	WTBKGD-09-11968	BKGD	UF		10-15	<	0.0000215	ug/L				0.000021	1				
LANL	LA-ROM-2-PCB	9/16/09	136	PEST/PCB	PCB-175	40186-70-7	WTBKGD-09-11968	BKGD	UF		10-15	<	0.0000212	ug/L				0.000021	1	U		U	U_LAB
LANL	LA-ROM-2-PCB	9/16/09	137	PEST/PCB	PCB-176	52663-65-7	WTBKGD-09-11968	BKGD	UF		10-15	<	0.0000212	ug/L				0.000021	1	U		U	U_LAB
LANL	LA-ROM-2-PCB	9/16/09	138	PEST/PCB	PCB-177	52663-70-4	WTBKGD-09-11968	BKGD	UF		10-15	<	0.0000212	ug/L				0.000021	1	U		U	U_LAB
LANL	LA-ROM-2-PCB	9/16/09	139	PEST/PCB	PCB-178	52663-67-9	WTBKGD-09-11968	BKGD	UF		10-15	<	0.0000212	ug/L				0.000021	1	U		U	U_LAB
LANL	LA-ROM-2-PCB	9/16/09	140	PEST/PCB	PCB-179	52663-64-6	WTBKGD-09-11968	BKGD	UF		10-15	<	0.0000212	ug/L				0.000021	1	U		U	U_LAB
LANL	LA-ROM-2-PCB	9/16/09	143	PEST/PCB	PCB-182	60145-23-5	WTBKGD-09-11968	BKGD	UF		10-15	<	0.0000212	ug/L				0.000021	1	U		U	U_LAB
LANL	LA-ROM-2-PCB	9/16/09	150	PEST/PCB	PCB-190	41411-64-7	WTBKGD-09-11968	BKGD	UF		10-15	<	0.0000212	ug/L				0.000021	1	U		U	U_LAB
LANL	LA-ROM-2-PCB	9/16/09	153	PEST/PCB	PCB-194	35694-08-7	WTBKGD-09-11968	BKGD	UF		10-15	<	0.0000212	ug/L				0.000021	1	U		U	U_LAB
LANL	LA-ROM-2-PCB	9/16/09	155	PEST/PCB	PCB-196	42740-50-1	WTBKGD-09-11968	BKGD	UF		10-15	<	0.0000212	ug/L				0.000021	1	U		U	U_LAB
LANL	LA-ROM-2-PCB	9/16/09	158	PEST/PCB	PCB-201	40186-71-8	WTBKGD-09-11968	BKGD	UF		10-15	<	0.0000212	ug/L				0.000021	1	U		U	U_LAB
LANL	LA-ROM-2-PCB	9/16/09	164	PEST/PCB	PCB-207	52663-79-3	WTBKGD-09-11968	BKGD	UF		10-15	<	0.0000212	ug/L				0.000021	1	U		U	U_LAB
LANL	LA-ROM-2-PCB	9/16/09	165	PEST/PCB	PCB-208	52663-77-1	WTBKGD-09-11968	BKGD	UF		10-15	<	0.0000212	ug/L				0.000021	1	U		U	U_LAB
LANL	LA-ROM-2-PCB	9/16/09	174	PEST/PCB	Total octaCB	55722-26-4	WTBKGD-09-11968	BKGD	UF		10-15	<	0.000146	ug/L				0.000022	1				
LANL	LA-ROM-2-PCB	9/16/09	175	PEST/PCB	Total nonaCB	53742-07-7	WTBKGD-09-11968	BKGD	UF		10-15	<	0	ug/L				0.000021	1	U		U	U_LAB
LANL	S-ROM-2(a)	8/13/09	013	PEST/PCB	PCB-14	34883-41-5	WTBKGD-09-11697	BKGD	UF		09-3019	<	0.0000201	ug/L				0.00002	1	U		U	U_LAB
LANL	S-ROM-2(a)	8/13/09	016	PEST/PCB	PCB-17	37680-66-3	WTBKGD-09-11697	BKGD	UF		09-3019	<	0.0000201	ug/L				0.00002	1	U		U	U_LAB
LANL	S-ROM-2(a)	8/13/09	018	PEST/PCB	PCB-19	38444-73-4	WTBKGD-09-11697	BKGD	UF		09-3019	<	0.0000201	ug/L				0.00002	1	U		U	U_LAB
LANL	S-ROM-2(a)	8/13/09	022	PEST/PCB	PCB-23	55720-44-0	WTBKGD-09-11697	BKGD	UF		09-3019	<	0.0000201	ug/L				0.00002	1	U		U	U_LAB
LANL	S-ROM-2(a)	8/13/09	023	PEST/PCB	PCB-24	55702-45-9	WTBKGD-09-11697	BKGD	UF		09-3019	<	0.0000201	ug/L				0.00002	1	U		U	U_LAB
LANL	S-ROM-2(a)	8/13/09	029	PEST/PCB	PCB-34	37680-68-5	WTBKGD-09-11697	BKGD	UF		09-3019	<	0.0000201	ug/L				0.00002	1	U		U	U_LAB
LANL	S-ROM-2(a)	8/13/09	030	PEST/PCB	PCB-35	37680-69-6	WTBKGD-09-11697	BKGD	UF		09-3019	<	0.0000201	ug/L				0.00002	1	U		U	U_LAB
LANL	S-ROM-2(a)	8/13/09	031	PEST/PCB	PCB-36	38444-87-0	WTBKGD-09-11697	BKGD	UF		09-3019	<	0.0000201	ug/L				0.00002	1	U		U	U_LAB
LANL	S-ROM-2(a)	8/13/09	032	PEST/PCB	PCB-37	38444-90-5	WTBKGD-09-11697	BKGD	UF		09-3019	<	0.0000201	ug/L				0.00002	1	U		U	U_LAB
LANL	S-ROM-2(a)	8/13/09	033	PEST/PCB	PCB-38	53555-66-1	WTBKGD-09-11697	BKGD	UF		09-3019	<	0.0000201	ug/L				0.00002	1	U		U	U_LAB
LANL	S-ROM-2(a)	8/13/09	034	PEST/PCB	PCB-39	38444-88-1	WTBKGD-09-11697	BKGD	UF		09-3019	<	0.0000201	ug/L				0.00002	1	U		U	U_LAB
LANL	S-ROM-2(a)	8/13/09	036	PEST/PCB	PCB-41	52663-59-9	WTBKGD-09-11697	BKGD	UF		09-3019	<	0.0000201	ug/L				0.00002	1	U		U	U_LAB
LANL	S-ROM-2(a)	8/13/09	037	PEST/PCB	PCB-42	36559-22-5	WTBKGD-09-11697	BKGD	UF		09-3019	<	0.0000201	ug/L				0.00002	1	U		U	U_LAB
LANL	S-ROM-2(a)	8/13/09	038	PEST/PCB	PCB-43	70362-46-8	WTBKGD-09-11697	BKGD	UF		09-3019	<	0.0000201	ug/L				0.00002	1	U		U	U_LAB
LANL	S-ROM-2(a)	8/13/09	041	PEST/PCB	PCB-46	41464-47-5	WTBKGD-09-11697	BKGD	UF		09-3019	<	0.0000201	ug/L				0.00002	1	U		U	U_LAB
LANL	S-ROM-2(a)	8/13/09	042	PEST/PCB	PCB-48	70362-47-9	WTBKGD-09-11697	BKGD	UF		09-3019	<	0.0000201	ug/L				0.00002	1	U		U	U_LAB
LANL	S-ROM-2(a)	8/13/09	047	PEST/PCB	PCB-55	74338-24-2	WTBKGD-09-11697	BKGD	UF		09-3019	<	0.0000201	ug/L				0.00002	1	U		U	U_LAB
LANL	S-ROM-2(a)	8/13/09	048	PEST/PCB	PCB-56	41464-43-1	WTBKGD-09-11697	BKGD	UF		09-3019	<	0.0000237	ug/L				0.00002	1				
LANL	S-ROM-2(a)	8/13/09	049	PEST/PCB	PCB-57	70424-67-8	WTBKGD-09-11697	BKGD	UF		09-3019	<	0.0000201	ug/L				0.00002	1	U		U	U_LAB
LANL	S-ROM-2(a)	8/13/09	050	PEST/PCB	PCB-58	41464-49-7	WTBKGD-09-11697	BKGD	UF		09-3019	<	0.0000201	ug/L				0.00002	1	U		U	U_LAB
LANL	S-ROM-2(a)	8/13/09	054	PEST/PCB	PCB-63	74472-34-7	WTBKGD-09-11697	BKGD	UF		09-3019	<	0.0000201	ug/L				0.00002	1	U		U	U_LAB
LANL	S-ROM-2(a)	8/13/09	057	PEST/PCB	PCB-67	73575-53-8	WTBKGD-09-11697	BKGD	UF		09-3019	<	0.0000201	ug/L				0.00002	1	U		U	U_LAB
LANL	S-ROM-2(a)	8/13/09	058	PEST/PCB	PCB-68	73575-52-7	WTBKGD-09-11697	BKGD	UF		09-3019	<	0.0000201	ug/L				0.00002	1	U		U	U_LAB
LANL	S-ROM-2(a)	8/13/09	060	PEST/PCB	PCB-73	74338-23-1	WTBKGD-09-11697	BKGD	UF		09-3019	<	0.0000201	ug/L				0.00002	1	U		U	U_LAB
LANL	S-ROM-2(a)	8/13/09	062	PEST/PCB	PCB-78	70362-49-1	WTBKGD-09-11697	BKGD	UF		09-3019	<	0.0000201	ug/L				0.00002	1	U		U	U_LAB
LANL	S-ROM-2(a)	8/13/09	063	PEST/PCB	PCB-79	41464-48-6	WTBKGD-09-11697	BKGD	UF		09-3019	<	0.0000201	ug/L				0.00002	1	U		U	U_LAB
LANL	S-ROM-2(a)	8/13/09	064	PEST/PCB	PCB-80	53284-52-5	WTBKGD-09-11697	BKGD	UF		09-3019	<	0.0000201	ug/L				0.00002	1	U		U	U_LAB
LANL	S-ROM-2(a)	8/13/09	066	PEST/PCB	PCB-82	52663-62-4	WTBKGD-09-11697	BKGD	UF		09-3019	<	0.0000637	ug/L				0.00002	1				
LANL	S-ROM-2(a)	8/13/09	067	PEST/PCB	PCB-83	60145-20-2	WTBKGD-09-11697	BKGD	UF		09-3019	<	0.0000206	ug/L				0.00002	1				
LANL	S-ROM-2(a)	8/13/09	068	PEST/PCB	PCB-84	52663-60-2	WTBKGD-09-11697	BKGD	UF		09-3019	<	0.000129	ug/L				0.00002	1				
LANL	S-ROM-2(a)	8/13/09	071	PEST/PCB	PCB-88/91	55215-17-3	WTBKGD-09-11697	BKGD	UF		09-3019	<	0.0000518	ug/L				0.00004	1				
LANL	S-ROM-2(a)	8/13/09	072	PEST/PCB	PCB-89	73575-57-2	WTBKGD-09-11697	BKGD	UF		09-3019	<	0.0000201	ug/L				0.00002	1	U		U	U_LAB

LANL	S-ROM-2(a)	8/13/09	076	PEST/PCB	PCB-94	73575-55-0	WTBKGD-09-11697	BKGD	UF		09-3019	<	0.0000201	ug/L				0.00002	1	U		U_LAB
LANL	S-ROM-2(a)	8/13/09	077	PEST/PCB	PCB-95	38379-99-6	WTBKGD-09-11697	BKGD	UF		09-3019		0.000389	ug/L				0.00002	1			
LANL	S-ROM-2(a)	8/13/09	078	PEST/PCB	PCB-96	73575-54-9	WTBKGD-09-11697	BKGD	UF		09-3019	<	0.0000201	ug/L				0.00002	1	U		U_LAB
LANL	S-ROM-2(a)	8/13/09	080	PEST/PCB	PCB-99	38380-01-7	WTBKGD-09-11697	BKGD	UF		09-3019	<	0.000186	ug/L				0.00002	1			
LANL	S-ROM-2(a)	8/13/09	081	PEST/PCB	PCB-103	60145-21-3	WTBKGD-09-11697	BKGD	UF		09-3019	<	0.0000201	ug/L				0.00002	1	U		U_LAB
LANL	S-ROM-2(a)	8/13/09	082	PEST/PCB	PCB-104	56558-16-8	WTBKGD-09-11697	BKGD	UF		09-3019	<	0.0000201	ug/L				0.00002	1	U		U_LAB
LANL	S-ROM-2(a)	8/13/09	084	PEST/PCB	PCB-106	70424-69-0	WTBKGD-09-11697	BKGD	UF		09-3019	<	0.0000201	ug/L				0.00002	1	U		U_LAB
LANL	S-ROM-2(a)	8/13/09	085	PEST/PCB	PCB-107	70424-68-9	WTBKGD-09-11697	BKGD	UF		09-3019		0.0000352	ug/L				0.00002	1			
LANL	S-ROM-2(a)	8/13/09	088	PEST/PCB	PCB-111	39635-32-0	WTBKGD-09-11697	BKGD	UF		09-3019	<	0.0000201	ug/L				0.00002	1	U		U_LAB
LANL	S-ROM-2(a)	8/13/09	092	PEST/PCB	PCB-120	68194-12-7	WTBKGD-09-11697	BKGD	UF		09-3019	<	0.0000201	ug/L				0.00002	1	U		U_LAB
LANL	S-ROM-2(a)	8/13/09	093	PEST/PCB	PCB-121	56558-18-0	WTBKGD-09-11697	BKGD	UF		09-3019	<	0.0000201	ug/L				0.00002	1	U		U_LAB
LANL	S-ROM-2(a)	8/13/09	097	PEST/PCB	PCB-127	39635-33-1	WTBKGD-09-11697	BKGD	UF		09-3019	<	0.0000201	ug/L				0.00002	1	U		U_LAB
LANL	S-ROM-2(a)	8/13/09	100	PEST/PCB	PCB-130	52663-66-8	WTBKGD-09-11697	BKGD	UF		09-3019		0.0000453	ug/L				0.00002	1			
LANL	S-ROM-2(a)	8/13/09	101	PEST/PCB	PCB-131	61798-70-7	WTBKGD-09-11697	BKGD	UF		09-3019	<	0.0000201	ug/L				0.00002	1	U		U_LAB
LANL	S-ROM-2(a)	8/13/09	102	PEST/PCB	PCB-132	38380-05-1	WTBKGD-09-11697	BKGD	UF		09-3019		0.000242	ug/L				0.00002	1			
LANL	S-ROM-2(a)	8/13/09	103	PEST/PCB	PCB-133	35694-04-3	WTBKGD-09-11697	BKGD	UF		09-3019	<	0.0000201	ug/L				0.00002	1	U		U_LAB
LANL	S-ROM-2(a)	8/13/09	104	PEST/PCB	PCB-134	52704-70-8	WTBKGD-09-11697	BKGD	UF		09-3019		0.0000329	ug/L				0.00002	1			
LANL	S-ROM-2(a)	8/13/09	106	PEST/PCB	PCB-136	38411-22-2	WTBKGD-09-11697	BKGD	UF		09-3019		0.0000639	ug/L				0.00002	1			
LANL	S-ROM-2(a)	8/13/09	107	PEST/PCB	PCB-137	35694-06-5	WTBKGD-09-11697	BKGD	UF		09-3019		0.0000512	ug/L				0.00002	1			
LANL	S-ROM-2(a)	8/13/09	109	PEST/PCB	PCB-141	52712-04-6	WTBKGD-09-11697	BKGD	UF		09-3019		0.0000681	ug/L				0.00002	1			
LANL	S-ROM-2(a)	8/13/09	112	PEST/PCB	PCB-144	68194-14-9	WTBKGD-09-11697	BKGD	UF		09-3019		0.0000232	ug/L				0.00002	1			
LANL	S-ROM-2(a)	8/13/09	113	PEST/PCB	PCB-145	74472-40-5	WTBKGD-09-11697	BKGD	UF		09-3019	<	0.0000201	ug/L				0.00002	1	U		U_LAB
LANL	S-ROM-2(a)	8/13/09	114	PEST/PCB	PCB-146	51908-16-8	WTBKGD-09-11697	BKGD	UF		09-3019		0.0000717	ug/L				0.00002	1			
LANL	S-ROM-2(a)	8/13/09	116	PEST/PCB	PCB-148	74472-41-6	WTBKGD-09-11697	BKGD	UF		09-3019	<	0.0000201	ug/L				0.00002	1	U		U_LAB
LANL	S-ROM-2(a)	8/13/09	117	PEST/PCB	PCB-150	68194-08-1	WTBKGD-09-11697	BKGD	UF		09-3019	<	0.0000201	ug/L				0.00002	1	U		U_LAB
LANL	S-ROM-2(a)	8/13/09	118	PEST/PCB	PCB-152	68194-09-2	WTBKGD-09-11697	BKGD	UF		09-3019	<	0.0000201	ug/L				0.00002	1	U		U_LAB
LANL	S-ROM-2(a)	8/13/09	120	PEST/PCB	PCB-154	60145-22-4	WTBKGD-09-11697	BKGD	UF		09-3019	<	0.0000201	ug/L				0.00002	1	U		U_LAB
LANL	S-ROM-2(a)	8/13/09	121	PEST/PCB	PCB-155	33979-03-2	WTBKGD-09-11697	BKGD	UF		09-3019	<	0.0000201	ug/L				0.00002	1	U		U_LAB
LANL	S-ROM-2(a)	8/13/09	123	PEST/PCB	PCB-158	74472-42-7	WTBKGD-09-11697	BKGD	UF		09-3019		0.000069	ug/L				0.00002	1			
LANL	S-ROM-2(a)	8/13/09	124	PEST/PCB	PCB-159	39635-35-3	WTBKGD-09-11697	BKGD	UF		09-3019	<	0.0000201	ug/L				0.00002	1	U		U_LAB
LANL	S-ROM-2(a)	8/13/09	134	PEST/PCB	PCB-172	52663-74-8	WTBKGD-09-11697	BKGD	UF		09-3019	<	0.0000201	ug/L				0.00002	1	U		U_LAB
LANL	S-ROM-2(a)	8/13/09	135	PEST/PCB	PCB-174	38411-25-5	WTBKGD-09-11697	BKGD	UF		09-3019		0.0000511	ug/L				0.00002	1			
LANL	S-ROM-2(a)	8/13/09	136	PEST/PCB	PCB-175	40186-70-7	WTBKGD-09-11697	BKGD	UF		09-3019	<	0.0000201	ug/L				0.00002	1	U		U_LAB
LANL	S-ROM-2(a)	8/13/09	137	PEST/PCB	PCB-176	52663-65-7	WTBKGD-09-11697	BKGD	UF		09-3019	<	0.0000201	ug/L				0.00002	1	U		U_LAB
LANL	S-ROM-2(a)	8/13/09	138	PEST/PCB	PCB-177	52663-70-4	WTBKGD-09-11697	BKGD	UF		09-3019		0.0000352	ug/L				0.00002	1			
LANL	S-ROM-2(a)	8/13/09	139	PEST/PCB	PCB-178	52663-67-9	WTBKGD-09-11697	BKGD	UF		09-3019	<	0.0000201	ug/L				0.00002	1	U		U_LAB
LANL	S-ROM-2(a)	8/13/09	140	PEST/PCB	PCB-179	52663-64-6	WTBKGD-09-11697	BKGD	UF		09-3019	<	0.0000201	ug/L				0.00002	1	U		U_LAB
LANL	S-ROM-2(a)	8/13/09	143	PEST/PCB	PCB-182	60145-23-5	WTBKGD-09-11697	BKGD	UF		09-3019	<	0.0000201	ug/L				0.00002	1	U		U_LAB
LANL	S-ROM-2(a)	8/13/09	150	PEST/PCB	PCB-190	41411-64-7	WTBKGD-09-11697	BKGD	UF		09-3019	<	0.0000201	ug/L				0.00002	1	U		U_LAB
LANL	S-ROM-2(a)	8/13/09	153	PEST/PCB	PCB-194	35694-08-7	WTBKGD-09-11697	BKGD	UF		09-3019	<	0.0000201	ug/L				0.00002	1	U		U_LAB
LANL	S-ROM-2(a)	8/13/09	155	PEST/PCB	PCB-196	42740-50-1	WTBKGD-09-11697	BKGD	UF		09-3019	<	0.0000201	ug/L				0.00002	1	U		U_LAB
LANL	S-ROM-2(a)	8/13/09	158	PEST/PCB	PCB-201	40186-71-8	WTBKGD-09-11697	BKGD	UF		09-3019	<	0.0000201	ug/L				0.00002	1	U		U_LAB
LANL	S-ROM-2(a)	8/13/09	164	PEST/PCB	PCB-207	52663-79-3	WTBKGD-09-11697	BKGD	UF		09-3019	<	0.0000201	ug/L				0.00002	1	U		U_LAB
LANL	S-ROM-2(a)	8/13/09	165	PEST/PCB	PCB-208	52663-77-1	WTBKGD-09-11697	BKGD	UF		09-3019	<	0.0000201	ug/L				0.00002	1	U		U_LAB
LANL	S-ROM-2(a)	8/13/09	174	PEST/PCB	Total octaCB	55722-26-4	WTBKGD-09-11697	BKGD	UF		09-3019	<	0	ug/L				0.00002	1	U		U_LAB
LANL	S-ROM-2(a)	8/13/09	175	PEST/PCB	Total nonaCB	53742-07-7	WTBKGD-09-11697	BKGD	UF		09-3019	<	0	ug/L				0.00002	1	U		U_LAB
LANL	S-ROM-2(a)	8/21/09	013	PEST/PCB	PCB-14	34883-41-5	WTBKGD-09-11698	BKGD	UF		09-3103	<	0.0000195	ug/L				0.00002	1	U		U_LAB
LANL	S-ROM-2(a)	8/21/09	016	PEST/PCB	PCB-17	37680-66-3	WTBKGD-09-11698	BKGD	UF		09-3103	<	0.0000258	ug/L				0.00002	1			
LANL	S-ROM-2(a)	8/21/09	018	PEST/PCB	PCB-19	38444-73-4	WTBKGD-09-11698	BKGD	UF		09-3103	<	0.0000195	ug/L				0.00002	1	U		U_LAB
LANL	S-ROM-2(a)	8/21/09	021	PEST/PCB	PCB-22	38444-85-8	WTBKGD-09-11698	BKGD	UF		09-3103		0.0000529	ug/L				0.00002	1			
LANL	S-ROM-2(a)	8/21/09	022	PEST/PCB	PCB-23	55720-44-0	WTBKGD-09-11698	BKGD	UF		09-3103	<	0.0000195	ug/L				0.00002	1	U		U_LAB
LANL	S-ROM-2(a)	8/21/09	023	PEST/PCB	PCB-24	55702-45-9	WTBKGD-09-11698	BKGD	UF		09-3103	<	0.0000195	ug/L				0.00002	1	U		U_LAB
LANL	S-ROM-2(a)	8/21/09	024	PEST/PCB	PCB-25	55712-37-3	WTBKGD-09-11698	BKGD	UF		09-3103	<	0.0000195	ug/L				0.00002	1	U		U_LAB
LANL	S-ROM-2(a)	8/21/09	029	PEST/PCB	PCB-34	37680-68-5	WTBKGD-09-11698	BKGD	UF		09-3103	<	0.0000195	ug/L				0.00002	1	U		U_LAB
LANL	S-ROM-2(a)	8/21/09	030	PEST/PCB	PCB-35	37680-69-6	WTBKGD-09-11698	BKGD	UF		09-3103	<	0.0000195	ug/L				0.00002	1	U		U_LAB
LANL	S-ROM-2(a)	8/21/09	031	PEST/PCB	PCB-36	38444-87-0	WTBKGD-09-11698	BKGD	UF		09-3103	<	0.0000195	ug/L				0.00002	1	U		U_LAB
LANL	S-ROM-2(a)	8/21/09	032	PEST/PCB	PCB-37	38444-90-5	WTBKGD-09-11698	BKGD	UF		09-3103		0.000103	ug/L				0.00002	1			
LANL	S-ROM-2(a)	8/21/09	033	PEST/PCB	PCB-38	53555-66-1	WTBKGD-09-11698	BKGD	UF		09-3103	<	0.0000195	ug/L				0.00002	1	U		U_LAB
LANL	S-ROM-2(a)	8/21/09	034	PEST/PCB	PCB-39	38444-88-1	WTBKGD-09-11698	BKGD	UF		09-3103	<	0.0000195	ug/L				0.00002	1	U		U_LAB
LANL	S-ROM-2(a)	8/21/09	036	PEST/PCB	PCB-41	52663-59-9	WTBKGD-09-11698	BKGD	UF		09-3103	<	0.0000195	ug/L				0.00002	1	U		U_LAB
LANL	S-ROM-2(a)	8/21/09	037	PEST/PCB	PCB-42	36559-22-5	WTBKGD-09-11698	BKGD	UF		09-3103		0.0000385	ug/L				0.00002	1			
LANL	S-ROM-2(a)	8/21/09	038	PEST/PCB	PCB-43	70362-46-8	WTBKGD-09-11698	BKGD	UF		09-3103	<	0.0000195	ug/L				0.00002	1	U		U_LAB
LANL	S-ROM-2(a)	8/21/09	041	PEST/PCB	PCB-46	41464-47-5	WTBKGD-09-11698	BKGD	UF		09-3103	<	0.0000195	ug/L				0.00002	1	U		U_LAB
LANL	S-ROM-2(a)	8/21/09	042	PEST/PCB	PCB-48	70362-47-9	WTBKGD-09-11698	BKGD	UF		09-3103		0.0000219	ug/L				0.00002	1			
LANL	S-ROM-2(a)	8/21/09	047	PEST/PCB	PCB-55	74338-24-2	WTBKGD-09-11698	BKGD	UF		09-3103	<	0.0000195	ug/L				0.00002	1	U		U_LAB
LANL	S-ROM-2(a)	8/21/09	048	PEST/PCB	PCB-56	41464-43-1	WTBKGD-09-11698	BKGD	UF		09-3103		0.000118	ug/L				0.00002	1			
LANL	S-ROM-2(a)	8/21/09	049	PEST/PCB	PCB-57	70424-67-8	WTBKGD-09-11698	BKGD	UF		09-3103	<	0.0000195	ug/L				0.00002	1	U		U_LAB
LANL	S-ROM-2(a)	8/21/09	050	PEST/PCB	PCB-58	41464-49-7	WTBKGD-09-11698	BKGD	UF		09-3103	<	0.0000195	ug/L				0.00002	1	U		U_LAB
LANL	S-ROM-2(a)	8/21/09	054	PEST/PCB	PCB-63	74472-34-7	WTBKGD-09-11698	BKGD	UF		09-3103	<	0.0000195	ug/L				0.00002	1	U		U_LAB
LANL	S-ROM-2(a)	8/21/09	057	PEST/PCB	PCB-67	73575-53-8	WTBKGD-09-11698	BKGD	UF		09-3103	<	0.0000195	ug/L				0.00002	1	U		U_LAB
LANL	S-ROM-2(a)	8/21/09	058	PEST/PCB	PCB-68	73575-52-7	WTBKGD-09-11698	BKGD	UF		09-3103	<	0.0000195	ug/L				0.00002	1	U		U_LAB
LANL	S-ROM-2(a)	8/21/09	060	PEST/PCB	PCB-73	74338-23-1	WTBKGD-09-11698	BKGD	UF		09-3103	<	0.0000195	ug/L				0.00002	1	U		U_LAB
LANL	S-ROM-2(a)	8/21/09	062	PEST/PCB	PCB-78	70362-49-1	WTBKGD-09-11698	BKGD	UF		09-3103	<	0.0000195	ug/L				0.00002	1	U		U_LAB
LANL	S-ROM-2(a)	8/21/09	063	PEST/PCB	PCB-79	41464-48-6	WTBKGD-09-11698	BKGD	UF		09-3103	<	0.0000195	ug/L				0.00002	1	U		U_LAB
LANL	S-ROM-2(a)	8/21/09	064	PEST/PCB	PCB-80	33284-52-5	WTBKGD-09-11698	BKGD	UF		09-3103	<	0.0000195	ug/L				0.00002	1	U		U_LAB
LANL	S-ROM-2(a)	8/21/09	066	PEST/PCB	PCB-82	52663-62-4	WTBKGD-09-11698	BKGD	UF		09-3103		0.000223	ug/L				0.00002	1			
LANL	S-ROM-2(a)	8/21/09	067	PEST/PCB	PCB-83	60145-20-2	WTBKGD-09-11698	BKGD	UF		09-3103		0.000722	ug/L				0.00002	1			
LANL	S-ROM-2(a)	8/21/09	068	PEST/PCB	PCB-84	52663-60-2	WTBKGD-09-11698	BKGD	UF		09-3103		0.000391	ug/L				0.00002	1			
LANL	S-ROM-2(a)	8/21/09	071	PEST/PCB	PCB-88/91	55215-17-3	WTBKGD-09-11698	BKGD	UF		09-3103		0.000168	ug/L				0.000039	1			
LANL	S-ROM-2(a)	8/21/09	072	PEST/PCB	PCB-89	73575-57-2	WTBKGD-09-11698	BKGD	UF		09-3103	<	0.0000195	ug/L				0.00002	1	U		U_LAB
LANL	S-ROM-2(a)	8/21/09	076	PEST/PCB	PCB-94	73575-55-0	WTBKGD-09-11698	BKGD	UF		09-3103	<	0.0000195	ug/L				0.00002	1	U		U_LAB
LANL	S-ROM-2(a)	8/21/09	077	PEST/PCB	PCB-95	38379-99-6	WTBKGD-09-11698	BKGD	UF		09-3103		0.00114	ug/L				0.00002	1			
LANL	S-ROM-2(a)	8/21/09	078	PEST/PCB	PCB-96	73575-54-9	WTBKGD-09-11698	BKGD	UF		09-3103	<	0.0000195	ug/L				0.00002	1	U		U_LAB
LANL	S-ROM-2(a)	8/21/09	080	PEST/PCB	PCB-99	38380-01-7	WTBKGD-09-11698	BKGD	UF		09-3103		0.000604	ug/L				0.00002	1			
LANL	S-ROM-2(a)	8/21/09	081	PEST/PCB	PCB-103	60145-21-3	WTBKGD-09-11698	BKGD	UF		09-3103	<	0.0000195	ug/L				0.00002	1	U		U_LAB
LANL	S-ROM-2(a)	8/21/09	082	PEST/PCB	PCB-104	56558-16-8	WTBKGD-09-11698	BKGD	UF		09-3103	<	0.0000195	ug/L				0.00002	1	U		U_LAB
LANL	S-ROM-2(a)	8/21/09	084	PEST/PCB	PCB-106	70424-69-0	WTBKGD-09-11698	BKGD	UF		09-3103	<	0.0000195	ug/L				0.00002	1	U		U_LAB
LANL	S-ROM-2(a)	8/21/09	085	PEST/PCB	PCB-107	70424-68-9	WTBKGD-09-11698	BKGD	UF		09-3103		0.0000924	ug/L				0.00002	1			
LANL	S-ROM-2(a)	8/21/09	088	PEST/PCB	PCB-111	39635-32-0	WTBKGD-09-11698	BKGD	UF		09-3103	<	0.0000195	ug/L				0.00002	1	U		U_LAB
LANL	S-ROM-2(a)	8/21/09	092	PEST/PCB	PCB-120	68194-12-7	WTBKGD-09-11698	BKGD	UF		09-3103	<	0.0000195	ug/L				0.00002	1	U		U_LAB
LANL	S-ROM-2(a)	8/21/09	093	PEST/PCB	PCB-121	56558-18-0	WTBKGD-09-11698	BKGD	UF		09-3103	<	0.0000195	ug/L				0.00002	1	U		U_LAB
LANL	S-ROM-2(a)	8/21/09	097	PEST/PCB	PCB-127	39635-33-1	WTBKGD-09-11698	BKGD	UF		09-3103	<	0.0000195	ug/L				0.00002	1	U		U_LAB
LANL	S-ROM-2(a)	8/21/09	100	PEST/PCB	PCB-130	52663-66-8	WTBKGD-09-11698	BKGD	UF		09-3103		0.000157	ug/L				0.00002	1			
LANL	S-ROM-2(a)	8/21/09	101	PEST/PCB	PCB-131	61798-70-7	WTBKGD-09-11698	BKGD	UF		09-3103		0.0000296	ug/L				0.00002	1			
LANL	S-ROM-2(a)	8/21/09	102	PEST/PCB	PCB-132	38380-05-1	WTBKGD-09-11698	BKGD	UF		09-3103		0.00086	ug/L				0.00002	1			
LANL	S-ROM-2(a)	8/21/09	103	PEST/PCB	PCB-133	35694-04-3	WTBKGD-09-11698	BKGD	UF		09-3103		0.0000222	ug/L				0.00002	1			
LANL	S-ROM-2(a)	8/21/09	104	PEST/PCB	PCB-134	52704-70-8	WTBKGD-09-11698	BKGD	UF		09-3103	<	0.0000195	ug/L				0.00002	1	U		U_LAB
LANL	S-ROM-2(a)	8/21/09	106	PEST/PCB	PCB-136	38411-22-2	WTBKGD-09-11698	BKGD	UF		09-3103		0.000241	ug/L				0.00002	1			
LANL	S-ROM-2(a)	8/21/09	107	PEST/PCB	PCB-137	35694-06-5	WTBKGD-09-11698	BKGD	UF		09-3103		0.000159	ug/L				0.00002	1			
LANL	S-ROM-2(a)	8/21/09	109	PEST/PCB	PCB-141	52712-04-6	WTBKGD-09-11698	BKGD	UF		09-3103		0.000271	ug/L				0.00002	1			
LANL	S-ROM-2(a)	8/21/09	112	PEST/PCB	PCB-144	68194-14-9	WTBKGD-09-11698	BKGD	UF		09-3103		0.0000856	ug/L				0.00002	1			
LANL	S-ROM-2(a)	8/21/09	113	PEST/PCB	PCB-145	74472-40-5	WTBKGD-09-11698	BKGD	UF		09-3103	<	0.0000195	ug/L				0.00002	1	U		U_LAB
LANL	S-ROM-2(a)	8/21/09	114	PEST/PCB	PCB-146	51908-16-8	WTBKGD-09-11698	BKGD	UF		09-3103		0.000245	ug/L				0.00002	1			
LANL	S-ROM-2(a)	8/21/09	116	PEST/PCB	PCB-148	74472-41-6	WTBKGD-09-11698	BKGD	UF		09-3103	<	0.0000195	ug/L				0.00002	1	U		U_LAB
LANL	S-ROM-2(a)	8/21/09	117	PEST/PCB	PCB-150	68194-08-1	WTBKGD-09-11698	BKGD	UF		09-3103	<	0.0000195	ug/L				0.00002	1	U		U_LAB
LANL	S-ROM-2(a)	8/21/09	118	PEST/PCB	PCB-152	68194-09-2	WTBKGD-09-11698	BKGD	UF		09-3103	<	0.0000195	ug/L				0.00002	1	U		U_LAB
LANL	S-ROM-2(a)	8/21/09	120	PEST/PCB	PCB-154	60145-22-4	WTBKGD-09-11698	BKGD	UF		09-3103	<	0.0000195	ug/L				0.00002	1	U		U_LAB
LANL	S-ROM-2(a)	8/21/09	121	PEST/PCB	PCB-155	33979-03-2	WTBKGD-09-11698	BKGD	UF		09-3103	<	0.0000195	ug/L				0.00002	1	U		U_LAB
LANL	S-ROM-2(a)	8/21/09	123	PEST/PCB	PCB-158	74472-42-7	WTBKGD-09-11698	BKGD	UF		09-3103		0.000218	ug/L				0.00002	1			
LANL	S-ROM-2(a)	8/21/09	124	PEST/PCB	PCB-159	39635-35-3	WTBKGD-09-11698	BKGD	UF		09-3103	<	0.0000195	ug/L				0.00002	1	U		U_LAB
LANL	S-ROM-2(a)	8/21/09	139	PEST/PCB	PCB-178	52663-67-9	WTBKGD-09-11698	BKGD	UF		09-3103		0.000067	ug/L				0.00002	1	J-		CB3b
LANL	S-ROM-2(a)	8/21/09	140	PEST/PCB	PCB-179	52663-64-6	WTBKGD-09-11698	BKGD	UF		09-3103		0.000121	ug/L				0.00002	1	J-		CB3b
LANL	S-ROM-2(a)	8/21/09	143	PEST/PCB	PCB-182	60145-23-5	WTBKGD-09-11698	BKGD	UF		09-3103	<	0.0000195	ug/L				0.00002	1	UJ		CB3b
LANL	S-ROM-2(a)	8/21/09	150	PEST/PCB	PCB-190	41411-64-7	WTBKGD-09-11698	BKGD	UF		09-3103		0.0000607	ug/L				0.00002	1	J-		CB3b
LANL	S-ROM-2(a)	8/21/09	153	PEST/PCB	PCB-194	35694-08-7	WTBKGD-09-11698	BKGD	UF		09-3103		0.000149	ug/L				0.00002	1			
LANL	S-ROM-2(a)	8/21/09	155	PEST/PCB	PCB-196	42740-50-1	WTBKGD-09-11698	BKGD	UF		09-3103		0.0000962	ug/L				0.00002	1			
LANL	S-ROM-2(a)	8/21/09	158	PEST/PCB	PCB-201	40186-71-8	WTBKGD-09-11698	BKGD	UF		09-3103	<	0.0000195	ug/L				0.00002	1	U		U_LAB
LANL	S-ROM-2(a)	8/21/09	164	PEST/PCB	PCB-207	52663-79-3	WTBKGD-09-11698	BKGD	UF		09-3103	<	0.0000195	ug/L				0.00002	1	U		U_LAB
LANL	S-ROM-2(a)	8/21/09	165	PEST/PCB	PCB-208	52663-77-1	WTBKGD-09-11698	BKGD	UF		09-3103	<	0.0000195	ug/L				0.00002	1	U		U_LAB
LANL	S-ROM-2(a)	8/21/09	174	PEST/PCB	Total octaCB	55722-26-4	WTBKGD-09-11698	BKGD	UF		09-3103		0.000611	ug/L				0.00002	1			
LANL	S-ROM-2(a)	8/21/09	175	PEST/PCB	Total nonaCB	53742-07-7	WTBKGD-09-11698	BKGD	UF		09-3103		0.0000451	ug/L				0.00002	1			
LANL	S-ROM-2(a)	8/21/09	134	PEST/PCB	PCB-172	52663-74-8	WTBKGD-09-11698	BKGD	UF		09-3103		0.0000524	ug/L				0.00002	1	J-		CB3b
LANL	S-ROM-2(a)	8/21/09	135	PEST/PCB	PCB-174	38411-25-5	WTBKGD-09-11698	BKGD	UF		09-3103		0.000278	ug/L				0.00002	1	J-		CB3b
LANL	S-ROM-2(a)	8/21/09	136	PEST/PCB	PCB-175	40186-70-7	WTBKGD-09-11698	BKGD	UF		09-3103	<	0.0000195	ug/L				0.00002	1	UJ		CB3b
LANL	S-ROM-2(a)	8/21/09	137	PEST/PCB	PCB-176	52663-65-7	WTBKGD-09-11698	BKGD	UF		09-3103		0.000376	ug/L				0.00002	1	J-		CB3b
LANL	S-ROM-2(a)	8/21/09	138	PEST/PCB	PCB-177	52663-70-4	WTBKGD-09-11698	BKGD	UF		09-3103		0.000177	ug/L				0.00002	1	J-		CB3b
LANL	S-ROM-2(a)	8/29/09	013	PEST/PCB	PCB-14	34883-41-5	WTBKGD-09-11699	BKGD	UF		09-3124	<	0.0000193	ug/L				0.000019	1	U		U_LAB
LANL	S-ROM-2(a)	8/29/09	016	PEST/PCB	PCB-17	37680-66-3	WTBKGD-09-11699	BKGD	UF		09-3124	<	0.0000406	ug/L				0.000019	1			
LANL	S-ROM-2(a)	8/29/09	018	PEST/PCB	PCB-19	38444-73-4	WTBKGD-09-11699	BKGD	UF		09-3124	<	0.0000193	ug/L				0.000019	1	U		U_LAB
LANL	S-ROM-2(a)	8/29/09	021	PEST/PCB	PCB-22	38444-85-8	WTBKGD-09-11699	BKGD	UF		09-3124		0.0000775	ug/L				0.000019	1			
LANL	S-ROM-2(a)	8/29/09	022	PEST/PCB	PCB-23	55720-44-0	WTBKGD-09-11699	BKGD	UF		09-3124	<	0.0000193	ug/L				0.000019	1	U		U_LAB
LANL	S-ROM-2(a)	8/29/09	023	PEST/PCB	PCB-24	55702-45-9	WTBKGD-09-11699	BKGD	UF		09-3124	<	0.0000193	ug/L				0.000019	1	U		U_LAB
LANL	S-ROM-2(a)	8/29/09	024	PEST/PCB	PCB-25	55712-37-3	WTBKGD-09-11699	BKGD	UF		09-3124	<	0.0000193	ug/L				0.000019	1	U		U_LAB
LANL	S-ROM-2(a)	8/29/09	029	PEST/PCB	PCB-34	37680-68-5	WTBKGD-09-11699	BKGD	UF		09-3124	<	0.0000193	ug/L				0.000019	1	U		U_LAB
LANL	S-ROM-2(a)	8/29/09	030	PEST/PCB	PCB-35	37680-69-6	WTBKGD-09-11699	BKGD	UF		09-3124	<	0.0000193	ug/L				0.000019	1	U		U_LAB
LANL	S-ROM-2(a)	8/29/09	031	PEST/PCB	PCB-36	38444-87

LANL	S-ROM-2(a)	8/29/09	134	PEST/PCB	PCB-172	52663-74-8	WTBKGD-09-11699	BKGD	UF		09-3124		0.000594	ug/L					0.000019	1	J-		CB3b
LANL	S-ROM-2(a)	8/29/09	135	PEST/PCB	PCB-174	38411-25-5	WTBKGD-09-11699	BKGD	UF		09-3124		0.000281	ug/L					0.000019	1	J-		CB3b
LANL	S-ROM-2(a)	8/29/09	136	PEST/PCB	PCB-175	40186-70-7	WTBKGD-09-11699	BKGD	UF		09-3124	<	0.0000193	ug/L					0.000019	1	UJ		CB3b
LANL	S-ROM-2(a)	8/29/09	137	PEST/PCB	PCB-176	52663-65-7	WTBKGD-09-11699	BKGD	UF		09-3124	<	0.0000516	ug/L					0.000019	1	J-		CB3b
LANL	S-ROM-2(a)	8/29/09	138	PEST/PCB	PCB-177	52663-70-4	WTBKGD-09-11699	BKGD	UF		09-3124		0.00198	ug/L					0.000019	1	J-		CB3b
LANL	S-ROM-2(a)	8/29/09	139	PEST/PCB	PCB-178	52663-67-9	WTBKGD-09-11699	BKGD	UF		09-3124		0.0000837	ug/L					0.000019	1	J-		CB3b
LANL	S-ROM-2(a)	8/29/09	140	PEST/PCB	PCB-179	52663-64-6	WTBKGD-09-11699	BKGD	UF		09-3124		0.000184	ug/L					0.000019	1	J-		CB3b
LANL	S-ROM-2(a)	8/29/09	143	PEST/PCB	PCB-182	60145-23-5	WTBKGD-09-11699	BKGD	UF		09-3124	<	0.0000193	ug/L					0.000019	1	UJ		CB3b
LANL	S-ROM-2(a)	8/29/09	150	PEST/PCB	PCB-190	41411-64-7	WTBKGD-09-11699	BKGD	UF		09-3124		0.0000593	ug/L					0.000019	1	J-		CB3b
LANL	S-ROM-2(a)	8/29/09	153	PEST/PCB	PCB-194	35694-08-7	WTBKGD-09-11699	BKGD	UF		09-3124		0.000071	ug/L					0.000019	1	J-		CB3b
LANL	S-ROM-2(a)	8/29/09	155	PEST/PCB	PCB-196	42740-50-1	WTBKGD-09-11699	BKGD	UF		09-3124		0.0000885	ug/L					0.000019	1	J-		CB3b
LANL	S-ROM-2(a)	8/29/09	158	PEST/PCB	PCB-201	40186-71-8	WTBKGD-09-11699	BKGD	UF		09-3124		0.0000195	ug/L					0.000019	1	J-		CB3b
LANL	S-ROM-2(a)	8/29/09	164	PEST/PCB	PCB-207	52663-79-3	WTBKGD-09-11699	BKGD	UF		09-3124	<	0.0000193	ug/L					0.000019	1	UJ		U_LAB
LANL	S-ROM-2(a)	8/29/09	165	PEST/PCB	PCB-208	52663-77-1	WTBKGD-09-11699	BKGD	UF		09-3124	<	0.0000193	ug/L					0.000019	1	UJ		U_LAB
LANL	S-ROM-2(a)	8/29/09	174	PEST/PCB	Total octaCB	55722-26-4	WTBKGD-09-11699	BKGD	UF		09-3124		0.000505	ug/L					0.000019	1			
LANL	S-ROM-2(a)	8/29/09	175	PEST/PCB	Total nonaCB	53742-07-7	WTBKGD-09-11699	BKGD	UF		09-3124		0.0000593	ug/L					0.000019	1			
LANL	S-ROM-2(a)	9/23/09	013	PEST/PCB	PCB-14	34883-41-5	WTBKGD-09-11700	BKGD	UF		10-284	<	0.0000201	ug/L					0.00002	1	U		U_LAB
LANL	S-ROM-2(a)	9/23/09	016	PEST/PCB	PCB-17	37680-66-3	WTBKGD-09-11700	BKGD	UF		10-284	<	0.0000201	ug/L					0.00002	1	U		U_LAB
LANL	S-ROM-2(a)	9/23/09	018	PEST/PCB	PCB-19	38444-73-4	WTBKGD-09-11700	BKGD	UF		10-284	<	0.0000201	ug/L					0.00002	1	U		U_LAB
LANL	S-ROM-2(a)	9/23/09	021	PEST/PCB	PCB-22	38444-85-8	WTBKGD-09-11700	BKGD	UF		10-284	<	0.0000201	ug/L					0.00002	1	U		U_LAB
LANL	S-ROM-2(a)	9/23/09	022	PEST/PCB	PCB-23	55720-44-0	WTBKGD-09-11700	BKGD	UF		10-284	<	0.0000201	ug/L					0.00002	1	U		U_LAB
LANL	S-ROM-2(a)	9/23/09	023	PEST/PCB	PCB-24	55702-45-9	WTBKGD-09-11700	BKGD	UF		10-284	<	0.0000201	ug/L					0.00002	1	U		U_LAB
LANL	S-ROM-2(a)	9/23/09	024	PEST/PCB	PCB-25	55712-37-3	WTBKGD-09-11700	BKGD	UF		10-284	<	0.0000201	ug/L					0.00002	1	U		U_LAB
LANL	S-ROM-2(a)	9/23/09	029	PEST/PCB	PCB-34	37680-68-5	WTBKGD-09-11700	BKGD	UF		10-284	<	0.0000201	ug/L					0.00002	1	U		U_LAB
LANL	S-ROM-2(a)	9/23/09	030	PEST/PCB	PCB-35	37680-69-6	WTBKGD-09-11700	BKGD	UF		10-284	<	0.0000201	ug/L					0.00002	1	U		U_LAB
LANL	S-ROM-2(a)	9/23/09	031	PEST/PCB	PCB-36	38444-87-0	WTBKGD-09-11700	BKGD	UF		10-284	<	0.0000201	ug/L					0.00002	1	U		U_LAB
LANL	S-ROM-2(a)	9/23/09	032	PEST/PCB	PCB-37	38444-90-5	WTBKGD-09-11700	BKGD	UF		10-284	<	0.0000201	ug/L					0.00002	1	U		U_LAB
LANL	S-ROM-2(a)	9/23/09	033	PEST/PCB	PCB-38	53555-66-1	WTBKGD-09-11700	BKGD	UF		10-284	<	0.0000201	ug/L					0.00002	1	U		U_LAB
LANL	S-ROM-2(a)	9/23/09	034	PEST/PCB	PCB-39	38444-88-1	WTBKGD-09-11700	BKGD	UF		10-284	<	0.0000201	ug/L					0.00002	1	U		U_LAB
LANL	S-ROM-2(a)	9/23/09	036	PEST/PCB	PCB-41	52663-59-9	WTBKGD-09-11700	BKGD	UF		10-284	<	0.0000201	ug/L					0.00002	1	U		U_LAB
LANL	S-ROM-2(a)	9/23/09	037	PEST/PCB	PCB-42	36559-22-5	WTBKGD-09-11700	BKGD	UF		10-284	<	0.0000205	ug/L					0.00002	1			
LANL	S-ROM-2(a)	9/23/09	038	PEST/PCB	PCB-43	70362-46-8	WTBKGD-09-11700	BKGD	UF		10-284	<	0.0000201	ug/L					0.00002	1	U		U_LAB
LANL	S-ROM-2(a)	9/23/09	041	PEST/PCB	PCB-46	41464-47-5	WTBKGD-09-11700	BKGD	UF		10-284	<	0.0000201	ug/L					0.00002	1	U		U_LAB
LANL	S-ROM-2(a)	9/23/09	042	PEST/PCB	PCB-48	70362-47-9	WTBKGD-09-11700	BKGD	UF		10-284	<	0.0000201	ug/L					0.00002	1	U		U_LAB
LANL	S-ROM-2(a)	9/23/09	047	PEST/PCB	PCB-55	74338-24-2	WTBKGD-09-11700	BKGD	UF		10-284	<	0.0000201	ug/L					0.00002	1	U		U_LAB
LANL	S-ROM-2(a)	9/23/09	048	PEST/PCB	PCB-56	41464-43-1	WTBKGD-09-11700	BKGD	UF		10-284	<	0.0000391	ug/L					0.00002	1			
LANL	S-ROM-2(a)	9/23/09	049	PEST/PCB	PCB-57	70424-67-8	WTBKGD-09-11700	BKGD	UF		10-284	<	0.0000201	ug/L					0.00002	1	U		U_LAB
LANL	S-ROM-2(a)	9/23/09	050	PEST/PCB	PCB-58	41464-49-7	WTBKGD-09-11700	BKGD	UF		10-284	<	0.0000201	ug/L					0.00002	1	U		U_LAB
LANL	S-ROM-2(a)	9/23/09	054	PEST/PCB	PCB-63	74472-34-7	WTBKGD-09-11700	BKGD	UF		10-284	<	0.0000201	ug/L					0.00002	1	U		U_LAB
LANL	S-ROM-2(a)	9/23/09	057	PEST/PCB	PCB-67	73575-53-8	WTBKGD-09-11700	BKGD	UF		10-284	<	0.0000201	ug/L					0.00002	1	U		U_LAB
LANL	S-ROM-2(a)	9/23/09	058	PEST/PCB	PCB-68	73575-52-7	WTBKGD-09-11700	BKGD	UF		10-284	<	0.0000201	ug/L					0.00002	1	U		U_LAB
LANL	S-ROM-2(a)	9/23/09	060	PEST/PCB	PCB-73	74338-23-1	WTBKGD-09-11700	BKGD	UF		10-284	<	0.0000201	ug/L					0.00002	1	U		U_LAB
LANL	S-ROM-2(a)	9/23/09	062	PEST/PCB	PCB-78	70362-49-1	WTBKGD-09-11700	BKGD	UF		10-284	<	0.0000201	ug/L					0.00002	1	U		U_LAB
LANL	S-ROM-2(a)	9/23/09	063	PEST/PCB	PCB-79	41464-48-6	WTBKGD-09-11700	BKGD	UF		10-284	<	0.0000201	ug/L					0.00002	1	U		U_LAB
LANL	S-ROM-2(a)	9/23/09	064	PEST/PCB	PCB-80	53284-52-5	WTBKGD-09-11700	BKGD	UF		10-284	<	0.0000201	ug/L					0.00002	1	U		U_LAB
LANL	S-ROM-2(a)	9/23/09	066	PEST/PCB	PCB-82	52663-62-4	WTBKGD-09-11700	BKGD	UF		10-284		0.0000813	ug/L					0.00002	1			
LANL	S-ROM-2(a)	9/23/09	067	PEST/PCB	PCB-83	60145-20-2	WTBKGD-09-11700	BKGD	UF		10-284	<	0.0000201	ug/L					0.00002	1	U		U_LAB
LANL	S-ROM-2(a)	9/23/09	068	PEST/PCB	PCB-84	52663-60-2	WTBKGD-09-11700	BKGD	UF		10-284	<	0.000163	ug/L					0.00002	1			
LANL	S-ROM-2(a)	9/23/09	071	PEST/PCB	PCB-88/91	55215-17-3	WTBKGD-09-11700	BKGD	UF		10-284		0.0000702	ug/L					0.00004	1			
LANL	S-ROM-2(a)	9/23/09	072	PEST/PCB	PCB-89	73575-57-2	WTBKGD-09-11700	BKGD	UF		10-284	<	0.0000201	ug/L					0.00002	1	U		U_LAB
LANL	S-ROM-2(a)	9/23/09	076	PEST/PCB	PCB-94	73575-55-0	WTBKGD-09-11700	BKGD	UF		10-284	<	0.0000201	ug/L					0.00002	1	U		U_LAB
LANL	S-ROM-2(a)	9/23/09	077	PEST/PCB	PCB-95	38379-99-6	WTBKGD-09-11700	BKGD	UF		10-284		0.000458	ug/L					0.00002	1			
LANL	S-ROM-2(a)	9/23/09	078	PEST/PCB	PCB-96	73575-54-9	WTBKGD-09-11700	BKGD	UF		10-284	<	0.0000201	ug/L					0.00002	1	U		U_LAB
LANL	S-ROM-2(a)	9/23/09	080	PEST/PCB	PCB-99	38380-01-7	WTBKGD-09-11700	BKGD	UF		10-284		0.00022	ug/L					0.00002	1			
LANL	S-ROM-2(a)	9/23/09	081	PEST/PCB	PCB-103	60145-21-3	WTBKGD-09-11700	BKGD	UF		10-284	<	0.0000201	ug/L					0.00002	1	U		U_LAB
LANL	S-ROM-2(a)	9/23/09	082	PEST/PCB	PCB-104	56558-16-8	WTBKGD-09-11700	BKGD	UF		10-284	<	0.0000201	ug/L					0.00002	1	U		U_LAB
LANL	S-ROM-2(a)	9/23/09	084	PEST/PCB	PCB-106	70424-69-0	WTBKGD-09-11700	BKGD	UF		10-284	<	0.0000201	ug/L					0.00002	1	U		U_LAB
LANL	S-ROM-2(a)	9/23/09	085	PEST/PCB	PCB-107	70424-68-9	WTBKGD-09-11700	BKGD	UF		10-284	<	0.000029	ug/L					0.00002	1			
LANL	S-ROM-2(a)	9/23/09	088	PEST/PCB	PCB-111	39635-32-0	WTBKGD-09-11700	BKGD	UF		10-284	<	0.0000201	ug/L					0.00002	1	U		U_LAB
LANL	S-ROM-2(a)	9/23/09	092	PEST/PCB	PCB-120	68194-12-7	WTBKGD-09-11700	BKGD	UF		10-284	<	0.0000201	ug/L					0.00002	1	U		U_LAB
LANL	S-ROM-2(a)	9/23/09	093	PEST/PCB	PCB-121	56558-18-0	WTBKGD-09-11700	BKGD	UF		10-284	<	0.0000201	ug/L					0.00002	1	U		U_LAB
LANL	S-ROM-2(a)	9/23/09	097	PEST/PCB	PCB-127	39635-33-1	WTBKGD-09-11700	BKGD	UF		10-284	<	0.0000201	ug/L					0.00002	1	U		U_LAB
LANL	S-ROM-2(a)	9/23/09	100	PEST/PCB	PCB-130	52663-66-8	WTBKGD-09-11700	BKGD	UF		10-284		0.0000786	ug/L					0.00002	1			
LANL	S-ROM-2(a)	9/23/09	101	PEST/PCB	PCB-131	61798-70-7	WTBKGD-09-11700	BKGD	UF		10-284	<	0.0000201	ug/L					0.00002	1	U		U_LAB
LANL	S-ROM-2(a)	9/23/09	102	PEST/PCB	PCB-132	38380-05-1	WTBKGD-09-11700	BKGD	UF		10-284		0.000316	ug/L					0.00002	1			
LANL	S-ROM-2(a)	9/23/09	103	PEST/PCB	PCB-133	35694-04-3	WTBKGD-09-11700	BKGD	UF		10-284	<	0.0000201	ug/L					0.00002	1	U		U_LAB
LANL	S-ROM-2(a)	9/23/09	104	PEST/PCB	PCB-134	52704-70-8	WTBKGD-09-11700	BKGD	UF		10-284		0.0000369	ug/L					0.00002	1			
LANL	S-ROM-2(a)	9/23/09	106	PEST/PCB	PCB-136	38411-22-2	WTBKGD-09-11700	BKGD	UF		10-284		0.0000903	ug/L					0.00002	1			
LANL	S-ROM-2(a)	9/23/09	107	PEST/PCB	PCB-137	35694-06-5	WTBKGD-09-11700	BKGD	UF		10-284		0.0000673	ug/L					0.00002	1			
LANL	S-ROM-2(a)	9/23/09	109	PEST/PCB	PCB-141	52712-04-6	WTBKGD-09-11700	BKGD	UF		10-284		0.000102	ug/L					0.00002	1			
LANL	S-ROM-2(a)	9/23/09	112	PEST/PCB	PCB-144	68194-14-9	WTBKGD-09-11700	BKGD	UF		10-284		0.0000278	ug/L					0.00002	1			
LANL	S-ROM-2(a)	9/23/09	113	PEST/PCB	PCB-145	74472-40-5	WTBKGD-09-11700	BKGD	UF		10-284	<	0.0000201	ug/L					0.00002	1	U		U_LAB
LANL	S-ROM-2(a)	9/23/09	114	PEST/PCB	PCB-146	51908-16-8	WTBKGD-09-11700	BKGD	UF		10-284		0.000117	ug/L					0.00002	1			
LANL	S-ROM-2(a)	9/23/09	116	PEST/PCB	PCB-148	74472-41-6	WTBKGD-09-11700	BKGD	UF		10-284	<	0.0000201	ug/L					0.00002	1	U		U_LAB
LANL	S-ROM-2(a)	9/23/09	117	PEST/PCB	PCB-150	68194-08-1	WTBKGD-09-11700	BKGD	UF		10-284	<	0.0000201	ug/L					0.00002	1	U		U_LAB
LANL	S-ROM-2(a)	9/23/09	118	PEST/PCB	PCB-152	68194-09-2	WTBKGD-09-11700	BKGD	UF		10-284	<	0.0000201	ug/L					0.00002	1	U		U_LAB
LANL	S-ROM-2(a)	9/23/09	120	PEST/PCB	PCB-154	60145-22-4	WTBKGD-09-11700	BKGD	UF		10-284	<	0.0000201	ug/L					0.00002	1	U		U_LAB
LANL	S-ROM-2(a)	9/23/09	121	PEST/PCB	PCB-155	33979-03-2	WTBKGD-09-11700	BKGD	UF		10-284	<	0.0000201	ug/L					0.00002	1	U		U_LAB
LANL	S-ROM-2(a)	9/23/09	123	PEST/PCB	PCB-158	74472-42-7	WTBKGD-09-11700	BKGD	UF		10-284		0.000103	ug/L					0.00002	1			
LANL	S-ROM-2(a)	9/23/09	124	PEST/PCB	PCB-159	39635-35-3	WTBKGD-09-11700	BKGD	UF		10-284	<	0.0000201	ug/L					0.00002	1	U		U_LAB
LANL	S-ROM-2(a)	9/23/09	134	PEST/PCB	PCB-172	52663-74-8	WTBKGD-09-11700	BKGD	UF		10-284		0.0000423	ug/L					0.00002	1	J-		CB3b
LANL	S-ROM-2(a)	9/23/09	135	PEST/PCB	PCB-174	38411-25-5	WTBKGD-09-11700	BKGD	UF		10-284		0.000179	ug/L					0.00002	1	J-		CB3b
LANL	S-ROM-2(a)	9/23/09	136	PEST/PCB	PCB-175	40186-70-7	WTBKGD-09-11700	BKGD	UF		10-284	<	0.0000201	ug/L					0.00002	1	UJ		CB3b
LANL	S-ROM-2(a)	9/23/09	137	PEST/PCB	PCB-176	52663-65-7	WTBKGD-09-11700	BKGD	UF		10-284		0.000255	ug/L					0.00002	1	J-		CB3b
LANL	S-ROM-2(a)	9/23/09	138	PEST/PCB	PCB-177	52663-70-4	WTBKGD-09-11700	BKGD	UF		10-284		0.000135	ug/L					0.00002	1	J-		CB3b
LANL	S-ROM-2(a)	9/23/09	139	PEST/PCB	PCB-178	52663-67-9	WTBKGD-09-11700	BKGD	UF		10-284		0.0000475	ug/L					0.00002	1	J-		CB3b
LANL	S-ROM-2(a)	9/23/09	140	PEST/PCB	PCB-179	52663-64-6	WTBKGD-09-11700	BKGD	UF		10-284		0.0000806	ug/L					0.00002	1	J-		CB3b
LANL	S-ROM-2(a)	9/23/09	143	PEST/PCB	PCB-182	60145-23-5	WTBKGD-09-11700	BKGD	UF		10-284	<	0.0000201	ug/L					0.00002	1	UJ		CB3b
LANL	S-ROM-2(a)	9/23/09	150	PEST/PCB	PCB-190	41411-64-7	WTBKGD-09-11700	BKGD	UF		10-284		0.0000446	ug/L					0.00002	1	J-		CB3b
LANL	S-ROM-2(a)	9/23/09	153	PEST/PCB	PCB-194	35694-08-7	WTBKGD-09-11700	BKGD	UF		10-284		0.0000639	ug/L					0.00002	1	J-		CB3b
LANL	S-ROM-2(a)	9/23/09	155	PEST/PCB	PCB-196	42740-50-1	WTBKGD-09-11700	BKGD	UF		10-284		0.0000673	ug/L					0.00002	1	J-		CB3b
LANL	S-ROM-2(a)	9/23/09	158	PEST/PCB	PCB-201	40186-71-8	WTBKGD-09-11700	BKGD	UF		10-284	<	0.0000201	ug/L					0.00002	1	UJ		CB3b
LANL	S-ROM-2(a)	9/23/09	164	PEST/PCB	PCB-207	52663-79-3	WTBKGD-09-11700	BKGD	UF		10-284	<	0.0000201	ug/L					0.00002	1	U		U_LAB
LANL	S-ROM-2(a)	9/23/09	165	PEST/PCB	PCB-208	52663-77-1	WTBKGD-09-11700	BKGD	UF		10-284	<	0.0000201	ug/L					0.00002	1	U		U_LAB
LANL	S-ROM-2(a)	9/23/09	174	PEST/PCB	Total octaCB	55722-26-4	WTBKGD-09-11700	BKGD	UF		10-284		0.000331	ug/L					0.00002	1			
LANL	S-ROM-2(a)	9/23/09	175	PEST/PCB	Total nonaCB	53742-07-7	WTBKGD-09-11700	BKGD	UF		10-284	<	0	ug/L					0.00002	1	U		U_LAB
LANL	S-ROM-0.2	10/1/09	013	PEST/PCB	PCB-14	34883-41-5	WTBKGD-09-11721	BKGD	UF		10-284	<	0.0000194	ug/L					0.000019	1	U		U_LAB
LANL	S-ROM-0.2	10/1/09	016	PEST/PCB	PCB-17	37680-66-3	WTBKGD-09-11721	BKGD	UF		10-284	<	0.0000194	ug/L					0.000019	1	U		U_LAB
LANL	S-ROM-0.2	10/1/09	018	PEST/PCB	PCB-19	38444-73-4	WTBKGD-09-11721	BKGD	UF		10-284	<	0.0000194	ug/L					0.000019	1	U		U_LAB
LANL	S-ROM-0.2	10/1/09	021	PEST/PCB	PCB-22	38444-85-8	WTBKGD-09-11721	BKGD	UF		10-284	<	0.0000194	ug/L					0.000019	1	U		U_LAB
LANL	S-ROM-0.2	10/1/09	022	PEST/PCB	PCB-23	55720-44-0	WTBKGD-09-11721	BKGD	UF		10-284	<	0.0000194	ug/L					0.000019	1	U		U_LAB
LANL	S-ROM-0.2	10/1/09	023	PEST/PCB	PCB-24	55702-45-9	WTBKGD-09-11721	BKGD	UF		10-284	<	0.0000194	ug/L					0.000019	1	U		U_LAB
LANL	S-ROM-0.2	10/1/09	024	PEST/PCB	PCB-25	55712-37-3	WTBKGD-09-11721	BKGD	UF		10-284	<	0.0000194	ug/L					0.000019	1	U		U_LAB
LANL	S-ROM-0.2	10/1/09	029	PEST/PCB	PCB-34	37680-68-5	WTBKGD-09-11721	BKGD	UF		10-284	<	0.0000194	ug/L					0.000019	1	U		U_LAB
LANL	S-ROM-0.2	10/1/09	030	PEST/PCB	PCB-35	37680-69-6	WTBKGD-09-11721	BKGD	UF		10-284	<	0.0000194	ug/L					0.000019	1	U		U_LAB
LANL	S-ROM-0.2	10/1/09	031	PEST/PCB	PCB-36	38444-87-0	WTBKGD-09-11721	BKGD	UF		10-284	<	0.0000194	ug/L					0.000019	1	U		U_LAB
LANL	S-ROM-0.2	10/1/09	032	PEST/PCB	PCB-37	38444-90-5	WTBKGD-09-11721	BKGD	UF		10-284		0.000022	ug/L					0.000019	1			
LANL	S-ROM-0.2	10/1/09	033	PEST/PCB	PCB-38	53555-66-1	WTBKGD-09-11721	BKGD	UF		10-284	<	0.0000194	ug/L					0.000019	1	U		U_LAB
LANL	S-ROM-0.2	10/1/09	034	PEST/PCB	PCB-39	38444-88-1	WTBKGD-09-11721	BKGD	UF		10-284	<	0.0000194	ug/L					0.000019	1	U		U_LAB
LANL	S-ROM-0.2	10/1/09	036	PEST/PCB	PCB-41	52663-59-9	WTBKGD-09-11721	BKGD	UF		10-284	<	0.0000194	ug/L					0.000019	1	U		U_LAB
LANL	S-ROM-0.2	10/1/09	037	PEST/PCB	PCB-42	36559-22-5	WTBKGD-09-11721	BKGD	UF		10-284		0.0000341	ug/L					0.000019	1			
LANL	S-ROM-0.2	10/1/09	038	PEST/PCB	PCB-43	70362-46-8	WTBKGD-09-11721	BKGD	UF		10-284	<	0.0000194	ug/L					0.000019	1	U		U_LAB
LANL	S-ROM-0.2	10/1/09	041	PEST/PCB	PCB-46	41464-47-5	WTBKGD-09-11721	BKGD	UF		10-284	<	0.0000194	ug/L					0.000019	1	U		U_LAB
LANL	S-ROM-0.2	10/1/09	042	PEST/PCB	PCB-48	70362-47-9	WTBKGD-09-11721	BKGD	UF		10-284	<	0.0000194	ug/L					0.000019	1	U		U_LAB
LANL	S-ROM-0.2	10/1/09	047	PEST/PCB	PCB-55	74338-24-2	WTBKGD-09-11721	BKGD	UF		10-284	<	0.0000194	ug/L					0.000019	1	U		U_LAB
LANL	S-ROM-0.2	10/1/09	048	PEST/PCB	PCB-56	41464-43-1	WTBKGD-09-11721	BKGD	UF		10-284		0.000111	ug/L					0.000019	1			
LANL	S-ROM-0.2	10/1/09	049	PEST/PCB	PCB-57	70424-67-8	WTBKGD-09-11721	BKGD	UF		10-284	<	0.0000194	ug/L					0.000019	1	U		U_LAB
LANL	S-ROM-0.2	10/1/09	050	PEST/PCB	PCB-58	41464-49-7	WTBKGD-09-11721	BKGD	UF		10-284	<	0.0000194	ug/L					0.000019	1	U		U_LAB
LANL	S-ROM-0.2	10/1/09	054	PEST/PCB	PCB-63	74472-34-7	WTBKGD-09-11721	BKGD	UF		10-284	<	0.0000194	ug/L					0.000019	1	U		U_LAB
LANL	S-ROM-0.2	10/1/09	057	PEST/PCB	PCB-67	73575-53-8	WTBKGD-09-11721	BKGD	UF		10-284	<	0.0000194	ug/L					0.000019	1	U		U_LAB
LANL	S-ROM-0.2	10/1/09	058	PEST/PCB	PCB-68	73575-52-7	WTBKGD-09-11721	BKGD	UF		10-284	<	0.0000194	ug/L					0.000019	1	U		U_LAB
LANL	S-ROM-0.2	10/1/09	060	PEST/PCB	PCB-73	74338-23-1	WTBKGD-09-11721	BKGD	UF		10-284	<	0.0000194	ug/L					0.000019	1	U		U_LAB
LANL	S-ROM-0.2	10/1/09	062	PEST/PCB	PCB-78	70362-49-1	WTBKGD-09-11721	BKGD	UF		10-284	<	0.0000194	ug/L					0.000019	1	U		U_LAB
LANL	S-ROM-0.2	10/1/09	063	PEST/PCB	PCB-79	41464-48-6	WTBKGD-09-11721	BKGD	UF		10-284	<	0.0000194	ug/L					0.000019	1	U		U_LAB
LANL	S-ROM-0.2	10/1/09	064	PEST/PCB	PCB-80	53284-52-5	WTBKGD-09-11721	BKGD	UF		10-284	<	0.0000194	ug/L					0.000019	1	U		U_LAB
LANL	S-ROM-0.2	10/1/09	066	PEST/PCB	PCB-82	52663-62-4	WTBKGD-09-11721	BKGD	UF		10-284		0.000153	ug/L					0.000019	1			
LANL	S-ROM-0.2	10/1/09	067	PEST/PCB	PCB-83	60145-20-2	WTBKGD-09-11721	BKGD	UF		10-284		0.0000624	ug/L					0.000019	1			
LANL	S-ROM-0.2	10/1/09	068	PEST/PCB	PCB-84	52663-60-2	WTBKGD-09-11721	BKGD	UF		10-284		0.000248	ug/L					0.000019	1			
LANL	S-ROM-0.2	10/1/09	071	PEST/PCB	PCB-88/91	55215-17-3	WTBKGD-09-11721	BKGD	UF		10-284		0.000113	ug/L					0.000019	1			
LANL	S-ROM-0.2	10/1/09	072	PEST/PCB	PCB-89	73575-57-2	WTBKGD-09-11721	BKGD	UF		10-284	<	0.0000194	ug/L					0.000019	1	U		U_LAB
LANL	S-ROM-0.2	10/1/09	076	PEST/PCB	PCB-94	73575-55-0	WTBKGD-09-11721	BKGD	UF		10-284	<	0.0000194	ug/L					0.000019	1	U		U_LAB
LANL	S-ROM-0.2	10/1/09	077	PEST/PCB	PCB-95	38379-99-6	WTBKGD-09-11721	BKGD	UF		10-284	<	0.000775	ug/L					0.000019	1			
LANL	S-ROM-0.2	10/1/09	078	PEST/PCB	PCB-96	73575-54-9	WTBKGD-09-11721	BKGD	UF		10-284	<	0.0000194	ug/L					0.000019	1	U		U_LAB
LANL	S-ROM-0.2	10/1/09	080	PEST/PCB	PCB-99	38380-01-7	WTBKGD-09-11721	BKGD	UF		10-284		0.000453	ug/L					0.000019	1			
LANL	S-ROM-0.2	10/1/09	081	PEST/PCB	PCB-103	60145

LANL	W Boundary (E240)	8/30/09	037	PEST/PCB	PCB-42	36559-22-5	WTBKGD-09-11753	BKGD	UF		09-3103	<	0.0000213	ug/L				0.000021	1	U		U	U_LAB
LANL	W Boundary (E240)	8/30/09	038	PEST/PCB	PCB-43	70362-46-8	WTBKGD-09-11753	BKGD	UF		09-3103	<	0.0000213	ug/L				0.000021	1	U		U	U_LAB
LANL	W Boundary (E240)	8/30/09	041	PEST/PCB	PCB-46	41464-47-5	WTBKGD-09-11753	BKGD	UF		09-3103	<	0.0000213	ug/L				0.000021	1	U		U	U_LAB
LANL	W Boundary (E240)	8/30/09	042	PEST/PCB	PCB-48	70362-47-9	WTBKGD-09-11753	BKGD	UF		09-3103	<	0.0000213	ug/L				0.000021	1	U		U	U_LAB
LANL	W Boundary (E240)	8/30/09	047	PEST/PCB	PCB-55	74338-24-2	WTBKGD-09-11753	BKGD	UF		09-3103	<	0.0000213	ug/L				0.000021	1	U		U	U_LAB
LANL	W Boundary (E240)	8/30/09	048	PEST/PCB	PCB-56	41464-43-1	WTBKGD-09-11753	BKGD	UF		09-3103	<	0.0000213	ug/L				0.000021	1	U		U	U_LAB
LANL	W Boundary (E240)	8/30/09	049	PEST/PCB	PCB-57	70424-67-8	WTBKGD-09-11753	BKGD	UF		09-3103	<	0.0000213	ug/L				0.000021	1	U		U	U_LAB
LANL	W Boundary (E240)	8/30/09	050	PEST/PCB	PCB-58	41464-49-7	WTBKGD-09-11753	BKGD	UF		09-3103	<	0.0000213	ug/L				0.000021	1	U		U	U_LAB
LANL	W Boundary (E240)	8/30/09	054	PEST/PCB	PCB-63	74472-34-7	WTBKGD-09-11753	BKGD	UF		09-3103	<	0.0000213	ug/L				0.000021	1	U		U	U_LAB
LANL	W Boundary (E240)	8/30/09	057	PEST/PCB	PCB-67	73575-53-8	WTBKGD-09-11753	BKGD	UF		09-3103	<	0.0000213	ug/L				0.000021	1	U		U	U_LAB
LANL	W Boundary (E240)	8/30/09	058	PEST/PCB	PCB-68	73575-52-7	WTBKGD-09-11753	BKGD	UF		09-3103	<	0.0000213	ug/L				0.000021	1	U		U	U_LAB
LANL	W Boundary (E240)	8/30/09	060	PEST/PCB	PCB-73	74338-23-1	WTBKGD-09-11753	BKGD	UF		09-3103	<	0.0000213	ug/L				0.000021	1	U		U	U_LAB
LANL	W Boundary (E240)	8/30/09	062	PEST/PCB	PCB-78	70362-49-1	WTBKGD-09-11753	BKGD	UF		09-3103	<	0.0000213	ug/L				0.000021	1	U		U	U_LAB
LANL	W Boundary (E240)	8/30/09	063	PEST/PCB	PCB-79	41464-48-6	WTBKGD-09-11753	BKGD	UF		09-3103	<	0.0000213	ug/L				0.000021	1	U		U	U_LAB
LANL	W Boundary (E240)	8/30/09	064	PEST/PCB	PCB-80	33284-52-5	WTBKGD-09-11753	BKGD	UF		09-3103	<	0.0000213	ug/L				0.000021	1	U		U	U_LAB
LANL	W Boundary (E240)	8/30/09	066	PEST/PCB	PCB-82	52663-62-4	WTBKGD-09-11753	BKGD	UF		09-3103	<	0.0000213	ug/L				0.000021	1	U		U	U_LAB
LANL	W Boundary (E240)	8/30/09	067	PEST/PCB	PCB-83	60145-20-2	WTBKGD-09-11753	BKGD	UF		09-3103	<	0.0000213	ug/L				0.000021	1	U		U	U_LAB
LANL	W Boundary (E240)	8/30/09	068	PEST/PCB	PCB-84	52663-60-2	WTBKGD-09-11753	BKGD	UF		09-3103	<	0.0000213	ug/L				0.000021	1	U		U	U_LAB
LANL	W Boundary (E240)	8/30/09	069	PEST/PCB	PCB-88/91	55215-17-3	WTBKGD-09-11753	BKGD	UF		09-3103	<	0.0000426	ug/L				0.000043	1	U		U	U_LAB
LANL	W Boundary (E240)	8/30/09	072	PEST/PCB	PCB-89	73575-57-2	WTBKGD-09-11753	BKGD	UF		09-3103	<	0.0000213	ug/L				0.000021	1	U		U	U_LAB
LANL	W Boundary (E240)	8/30/09	076	PEST/PCB	PCB-94	73575-55-0	WTBKGD-09-11753	BKGD	UF		09-3103	<	0.0000213	ug/L				0.000021	1	U		U	U_LAB
LANL	W Boundary (E240)	8/30/09	077	PEST/PCB	PCB-95	38379-99-6	WTBKGD-09-11753	BKGD	UF		09-3103	<	0.0000427	ug/L				0.000021	1				
LANL	W Boundary (E240)	8/30/09	078	PEST/PCB	PCB-96	73575-54-9	WTBKGD-09-11753	BKGD	UF		09-3103	<	0.0000213	ug/L				0.000021	1	U		U	U_LAB
LANL	W Boundary (E240)	8/30/09	080	PEST/PCB	PCB-99	38380-01-7	WTBKGD-09-11753	BKGD	UF		09-3103	<	0.0000213	ug/L				0.000021	1	U		U	U_LAB
LANL	W Boundary (E240)	8/30/09	081	PEST/PCB	PCB-103	60145-21-3	WTBKGD-09-11753	BKGD	UF		09-3103	<	0.0000213	ug/L				0.000021	1	U		U	U_LAB
LANL	W Boundary (E240)	8/30/09	082	PEST/PCB	PCB-104	65658-16-8	WTBKGD-09-11753	BKGD	UF		09-3103	<	0.0000213	ug/L				0.000021	1	U		U	U_LAB
LANL	W Boundary (E240)	8/30/09	084	PEST/PCB	PCB-106	70424-69-0	WTBKGD-09-11753	BKGD	UF		09-3103	<	0.0000213	ug/L				0.000021	1	U		U	U_LAB
LANL	W Boundary (E240)	8/30/09	085	PEST/PCB	PCB-107	70424-68-9	WTBKGD-09-11753	BKGD	UF		09-3103	<	0.0000213	ug/L				0.000021	1	U		U	U_LAB
LANL	W Boundary (E240)	8/30/09	088	PEST/PCB	PCB-111	39635-32-0	WTBKGD-09-11753	BKGD	UF		09-3103	<	0.0000213	ug/L				0.000021	1	U		U	U_LAB
LANL	W Boundary (E240)	8/30/09	092	PEST/PCB	PCB-120	68194-12-7	WTBKGD-09-11753	BKGD	UF		09-3103	<	0.0000213	ug/L				0.000021	1	U		U	U_LAB
LANL	W Boundary (E240)	8/30/09	093	PEST/PCB	PCB-121	56558-18-0	WTBKGD-09-11753	BKGD	UF		09-3103	<	0.0000213	ug/L				0.000021	1	U		U	U_LAB
LANL	W Boundary (E240)	8/30/09	097	PEST/PCB	PCB-127	39635-33-1	WTBKGD-09-11753	BKGD	UF		09-3103	<	0.0000213	ug/L				0.000021	1	U		U	U_LAB
LANL	W Boundary (E240)	8/30/09	100	PEST/PCB	PCB-130	52663-66-8	WTBKGD-09-11753	BKGD	UF		09-3103	<	0.0000213	ug/L				0.000021	1	U		U	U_LAB
LANL	W Boundary (E240)	8/30/09	101	PEST/PCB	PCB-131	61798-70-7	WTBKGD-09-11753	BKGD	UF		09-3103	<	0.0000213	ug/L				0.000021	1	U		U	U_LAB
LANL	W Boundary (E240)	8/30/09	102	PEST/PCB	PCB-132	38380-05-1	WTBKGD-09-11753	BKGD	UF		09-3103	<	0.0000228	ug/L				0.000021	1				
LANL	W Boundary (E240)	8/30/09	103	PEST/PCB	PCB-133	35694-04-3	WTBKGD-09-11753	BKGD	UF		09-3103	<	0.0000213	ug/L				0.000021	1	U		U	U_LAB
LANL	W Boundary (E240)	8/30/09	104	PEST/PCB	PCB-134	52704-70-8	WTBKGD-09-11753	BKGD	UF		09-3103	<	0.0000213	ug/L				0.000021	1	U		U	U_LAB
LANL	W Boundary (E240)	8/30/09	106	PEST/PCB	PCB-136	38411-22-2	WTBKGD-09-11753	BKGD	UF		09-3103	<	0.0000213	ug/L				0.000021	1	U		U	U_LAB
LANL	W Boundary (E240)	8/30/09	107	PEST/PCB	PCB-137	35694-06-5	WTBKGD-09-11753	BKGD	UF		09-3103	<	0.0000213	ug/L				0.000021	1	U		U	U_LAB
LANL	W Boundary (E240)	8/30/09	109	PEST/PCB	PCB-141	52712-04-6	WTBKGD-09-11753	BKGD	UF		09-3103	<	0.0000213	ug/L				0.000021	1	U		U	U_LAB
LANL	W Boundary (E240)	8/30/09	112	PEST/PCB	PCB-144	68194-14-9	WTBKGD-09-11753	BKGD	UF		09-3103	<	0.0000213	ug/L				0.000021	1	U		U	U_LAB
LANL	W Boundary (E240)	8/30/09	113	PEST/PCB	PCB-145	74472-40-5	WTBKGD-09-11753	BKGD	UF		09-3103	<	0.0000213	ug/L				0.000021	1	U		U	U_LAB
LANL	W Boundary (E240)	8/30/09	114	PEST/PCB	PCB-146	51908-16-8	WTBKGD-09-11753	BKGD	UF		09-3103	<	0.0000213	ug/L				0.000021	1	U		U	U_LAB
LANL	W Boundary (E240)	8/30/09	116	PEST/PCB	PCB-148	74472-41-6	WTBKGD-09-11753	BKGD	UF		09-3103	<	0.0000213	ug/L				0.000021	1	U		U	U_LAB
LANL	W Boundary (E240)	8/30/09	117	PEST/PCB	PCB-150	68194-08-1	WTBKGD-09-11753	BKGD	UF		09-3103	<	0.0000213	ug/L				0.000021	1	U		U	U_LAB
LANL	W Boundary (E240)	8/30/09	118	PEST/PCB	PCB-152	68194-09-2	WTBKGD-09-11753	BKGD	UF		09-3103	<	0.0000213	ug/L				0.000021	1	U		U	U_LAB
LANL	W Boundary (E240)	8/30/09	120	PEST/PCB	PCB-154	60145-22-4	WTBKGD-09-11753	BKGD	UF		09-3103	<	0.0000213	ug/L				0.000021	1	U		U	U_LAB
LANL	W Boundary (E240)	8/30/09	121	PEST/PCB	PCB-155	33979-03-2	WTBKGD-09-11753	BKGD	UF		09-3103	<	0.0000213	ug/L				0.000021	1	U		U	U_LAB
LANL	W Boundary (E240)	8/30/09	123	PEST/PCB	PCB-158	74472-42-7	WTBKGD-09-11753	BKGD	UF		09-3103	<	0.0000213	ug/L				0.000021	1	U		U	U_LAB
LANL	W Boundary (E240)	8/30/09	124	PEST/PCB	PCB-159	39635-35-3	WTBKGD-09-11753	BKGD	UF		09-3103	<	0.0000213	ug/L				0.000021	1	U		U	U_LAB
LANL	W Boundary (E240)	8/30/09	134	PEST/PCB	PCB-172	52663-74-8	WTBKGD-09-11753	BKGD	UF		09-3103	<	0.0000213	ug/L				0.000021	1	U		U	U_LAB
LANL	W Boundary (E240)	8/30/09	135	PEST/PCB	PCB-174	38411-25-5	WTBKGD-09-11753	BKGD	UF		09-3103	<	0.0000213	ug/L				0.000021	1	U		U	U_LAB
LANL	W Boundary (E240)	8/30/09	136	PEST/PCB	PCB-175	40186-70-7	WTBKGD-09-11753	BKGD	UF		09-3103	<	0.0000213	ug/L				0.000021	1	U		U	U_LAB
LANL	W Boundary (E240)	8/30/09	137	PEST/PCB	PCB-176	52663-65-7	WTBKGD-09-11753	BKGD	UF		09-3103	<	0.0000213	ug/L				0.000021	1	U		U	U_LAB
LANL	W Boundary (E240)	8/30/09	138	PEST/PCB	PCB-177	52663-70-4	WTBKGD-09-11753	BKGD	UF		09-3103	<	0.0000213	ug/L				0.000021	1	U		U	U_LAB
LANL	W Boundary (E240)	8/30/09	139	PEST/PCB	PCB-178	52663-67-9	WTBKGD-09-11753	BKGD	UF		09-3103	<	0.0000213	ug/L				0.000021	1	U		U	U_LAB
LANL	W Boundary (E240)	8/30/09	140	PEST/PCB	PCB-179	52663-64-6	WTBKGD-09-11753	BKGD	UF		09-3103	<	0.0000213	ug/L				0.000021	1	U		U	U_LAB
LANL	W Boundary (E240)	8/30/09	143	PEST/PCB	PCB-182	60145-23-5	WTBKGD-09-11753	BKGD	UF		09-3103	<	0.0000213	ug/L				0.000021	1	U		U	U_LAB
LANL	W Boundary (E240)	8/30/09	150	PEST/PCB	PCB-190	41411-64-7	WTBKGD-09-11753	BKGD	UF		09-3103	<	0.0000213	ug/L				0.000021	1	U		U	U_LAB
LANL	W Boundary (E240)	8/30/09	153	PEST/PCB	PCB-194	35694-08-7	WTBKGD-09-11753	BKGD	UF		09-3103	<	0.0000213	ug/L				0.000021	1	U		U	U_LAB
LANL	W Boundary (E240)	8/30/09	155	PEST/PCB	PCB-196	42740-50-1	WTBKGD-09-11753	BKGD	UF		09-3103	<	0.0000213	ug/L				0.000021	1	U		U	U_LAB
LANL	W Boundary (E240)	8/30/09	158	PEST/PCB	PCB-201	40186-71-8	WTBKGD-09-11753	BKGD	UF		09-3103	<	0.0000213	ug/L				0.000021	1	U		U	U_LAB
LANL	W Boundary (E240)	8/30/09	164	PEST/PCB	PCB-207	52663-79-3	WTBKGD-09-11753	BKGD	UF		09-3103	<	0.0000213	ug/L				0.000021	1	U		U	U_LAB
LANL	W Boundary (E240)	8/30/09	165	PEST/PCB	PCB-208	52663-77-1	WTBKGD-09-11753	BKGD	UF		09-3103	<	0.0000213	ug/L				0.000021	1	U		U	U_LAB
LANL	W Boundary (E240)	8/30/09	174	PEST/PCB	Total octaCB	55722-26-4	WTBKGD-09-11753	BKGD	UF		09-3103	<	0	ug/L				0.000021	1	U		U	U_LAB
LANL	W Boundary (E240)	8/30/09	175	PEST/PCB	Total nonaCB	53742-07-7	WTBKGD-09-11753	BKGD	UF		09-3103	<	0	ug/L				0.000021	1	U		U	U_LAB
LANL	W Boundary (E240)	9/18/09	013	PEST/PCB	PCB-14	34883-41-5	WTBKGD-09-11754	BKGD	UF		10-15	<	0.0000207	ug/L				0.000021	1	U		U	U_LAB
LANL	W Boundary (E240)	9/18/09	016	PEST/PCB	PCB-17	37680-66-3	WTBKGD-09-11754	BKGD	UF		10-15	<	0.0000207	ug/L				0.000021	1	U		U	U_LAB
LANL	W Boundary (E240)	9/18/09	018	PEST/PCB	PCB-19	38444-73-4	WTBKGD-09-11754	BKGD	UF		10-15	<	0.0000207	ug/L				0.000021	1	U		U	U_LAB
LANL	W Boundary (E240)	9/18/09	021	PEST/PCB	PCB-22	38444-85-8	WTBKGD-09-11754	BKGD	UF		10-15	<	0.0000207	ug/L				0.000021	1	U		U	U_LAB
LANL	W Boundary (E240)	9/18/09	022	PEST/PCB	PCB-23	55720-44-0	WTBKGD-09-11754	BKGD	UF		10-15	<	0.0000207	ug/L				0.000021	1	U		U	U_LAB
LANL	W Boundary (E240)	9/18/09	023	PEST/PCB	PCB-24	55702-45-9	WTBKGD-09-11754	BKGD	UF		10-15	<	0.0000207	ug/L				0.000021	1	U		U	U_LAB
LANL	W Boundary (E240)	9/18/09	024	PEST/PCB	PCB-25	55712-37-3	WTBKGD-09-11754	BKGD	UF		10-15	<	0.0000207	ug/L				0.000021	1	U		U	U_LAB
LANL	W Boundary (E240)	9/18/09	029	PEST/PCB	PCB-34	37680-68-5	WTBKGD-09-11754	BKGD	UF		10-15	<	0.0000207	ug/L				0.000021	1	U		U	U_LAB
LANL	W Boundary (E240)	9/18/09	030	PEST/PCB	PCB-35	37680-69-6	WTBKGD-09-11754	BKGD	UF		10-15	<	0.0000207	ug/L				0.000021	1	U		U	U_LAB
LANL	W Boundary (E240)	9/18/09	031	PEST/PCB	PCB-36	38444-87-0	WTBKGD-09-11754	BKGD	UF		10-15	<	0.0000207	ug/L				0.000021	1	U		U	U_LAB
LANL	W Boundary (E240)	9/18/09	032	PEST/PCB	PCB-37	38444-90-5	WTBKGD-09-11754	BKGD	UF		10-15	<	0.0000207	ug/L				0.000021	1	U		U	U_LAB
LANL	W Boundary (E240)	9/18/09	033	PEST/PCB	PCB-38	53555-66-1	WTBKGD-09-11754	BKGD	UF		10-15	<	0.0000207	ug/L				0.000021	1	U		U	U_LAB
LANL	W Boundary (E240)	9/18/09	036	PEST/PCB	PCB-41	52663-59-9	WTBKGD-09-11754	BKGD	UF		10-15	<	0.0000207	ug/L				0.000021	1	U		U	U_LAB
LANL	W Boundary (E240)	9/18/09	037	PEST/PCB	PCB-42	36559-22-5	WTBKGD-09-11754	BKGD	UF		10-15	<	0.0000207	ug/L				0.000021	1	U		U	U_LAB
LANL	W Boundary (E240)	9/18/09	038	PEST/PCB	PCB-43	70362-46-8	WTBKGD-09-11754	BKGD	UF		10-15	<	0.0000207	ug/L				0.000021	1	U		U	U_LAB
LANL	W Boundary (E240)	9/18/09	041	PEST/PCB	PCB-46	41464-47-5	WTBKGD-09-11754	BKGD	UF		10-15	<	0.0000207	ug/L				0.000021	1	U		U	U_LAB
LANL	W Boundary (E240)	9/18/09	042	PEST/PCB	PCB-48	70362-47-9	WTBKGD-09-11754	BKGD	UF		10-15	<	0.0000207	ug/L				0.000021	1	U		U	U_LAB
LANL	W Boundary (E240)	9/18/09	047	PEST/PCB	PCB-55	74338-24-2	WTBKGD-09-11754	BKGD	UF		10-15	<	0.0000207	ug/L				0.000021	1	U		U	U_LAB
LANL	W Boundary (E240)	9/18/09	048	PEST/PCB	PCB-56	41464-43-1	WTBKGD-09-11754	BKGD	UF		10-15	<	0.0000207	ug/L				0.000021	1	U		U	U_LAB
LANL	W Boundary (E240)	9/18/09	049	PEST/PCB	PCB-57	70424-67-8	WTBKGD-09-11754	BKGD	UF		10-15	<	0.0000207	ug/L				0.000021	1	U		U	U_LAB
LANL	W Boundary (E240)	9/18/09	050	PEST/PCB	PCB-58	41464-49-7	WTBKGD-09-11754	BKGD	UF		10-15	<	0.0000207	ug/L				0.000021	1	U		U	U_LAB
LANL	W Boundary (E240)	9/18/09	054	PEST/PCB	PCB-63	74472-34-7	WTBKGD-09-11754	BKGD	UF		10-15	<	0.0000207	ug/L				0.000021	1	U		U	U_LAB
LANL	W Boundary (E240)	9/18/09	057	PEST/PCB	PCB-67	73575-53-8	WTBKGD-09-11754	BKGD	UF		10-15	<	0.0000207	ug/L				0.000021	1	U		U	U_LAB
LANL	W Boundary (E240)	9/18/09	058	PEST/PCB	PCB-68	73575-52-7	WTBKGD-09-11754	BKGD	UF		10-15	<	0.0000207	ug/L				0.000021	1	U		U	U_LAB
LANL	W Boundary (E240)	9/18/09	060	PEST/PCB	PCB-73	74338-23-1	WTBKGD-09-11754	BKGD	UF		10-15	<	0.0000207	ug/L				0.000021	1	U		U	U_LAB
LANL	W Boundary (E240)	9/18/09	062	PEST/PCB	PCB-78	70362-49-1	WTBKGD-09-11754	BKGD	UF		10-15	<	0.0000207	ug/L				0.000021	1	U		U	U_LAB
LANL	W Boundary (E240)	9/18/09	063	PEST/PCB	PCB-79	41464-48-6	WTBKGD-09-11754	BKGD	UF		10-15	<	0.0000207	ug/L				0.000021	1	U		U	U_LAB
LANL	W Boundary (E240)	9/18/09	064	PEST/PCB	PCB-80	33284-52-5	WTBKGD-09-11754	BKGD	UF		10-15	<	0.0000207	ug/L				0.000021	1	U		U	U_LAB
LANL	W Boundary (E240)	9/18/09	066	PEST/PCB	PCB-82	52663-62-4	WTBKGD-09-11754	BKGD	UF		10-15	<	0.0000207	ug/L				0.000021	1	U		U	U_LAB
LANL	W Boundary (E240)	9/18/09	067	PEST/PCB	PCB-83	60145-20-2	WTBKGD-09-11754	BKGD	UF		10-15	<	0.0000207	ug/L				0.000021	1	U		U	U_LAB
LANL	W Boundary (E240)	9/18/09	068	PEST/PCB	PCB-84	52663-60-2	WTBKGD-09-11754	BKGD	UF		10-15	<	0.0000207	ug/L				0.000021	1	U		U	U_LAB
LANL	W Boundary (E240)	9/18/09	069	PEST/PCB	PCB-88/91	55215-17-3	WTBKGD-09-11754	BKGD	UF		10-15	<	0.0000415	ug/L				0.000042	1	U		U	U_LAB
LANL	W Boundary (E240)	9/18/09	072	PEST/PCB	PCB-89	73575-57-2	WTBKGD-09-11754	BKGD	UF		10-15	<	0.0000207	ug/L				0.000021	1	U		U	U_LAB
LANL	W Boundary (E240)	9/18/09	076	PEST/PCB	PCB-94	73575-55-0	WTBKGD-09-11754	BKGD	UF		10-15	<	0.0000207	ug/L				0.000021	1	U		U	U_LAB
LANL	W Boundary (E240)	9/18/09	077	PEST/PCB	PCB-95	38379-99-6	WTBKGD-09-11754	BKGD	UF		10-15	<	0.0000411	ug/L				0.000021	1				
LANL	W Boundary (E240)	9/18/09	078	PEST/PCB	PCB-96	73575-54-9	WTBKGD-09-11754	BKGD	UF		10-15	<	0.0000207	ug/L				0.000021	1	U		U	U_LAB
LANL	W Boundary (E240)	9/18/09	080	PEST/PCB	PCB-99	38380-01-7	WTBKGD-09-11754	BKGD	UF		10-15	<	0.0000207	ug/L				0.000021	1	U		U	U_LAB
LANL	W Boundary (E240)	9/18/09	081	PEST/PCB	PCB-103	60145-21-3	WTBKGD-09-11754	BKGD	UF		10-15	<	0.0000207	ug/L				0.000021	1	U		U	U_LAB
LANL	W Boundary (E240)	9/18/09	082	PEST/PCB	PCB-104	65658-16-8	WTBKGD-09-11754	BKGD	UF		10-15	<	0.0000207	ug/L				0.000021	1	U		U	U_LAB
LANL	W Boundary (E240)	9/18/09	084	PEST/PCB	PCB-106	70424-69-0	WTBKGD-09-11754	BKGD	UF		10-15	<	0.0000207	ug/L				0.000021	1	U		U	U_LAB
LANL	W Boundary (E240)	9/18/09	085	PEST/PCB	PCB-107	70424-68-9	WTBKGD-09-11754	BKGD	UF		10-15	<	0.0000207	ug/L				0.000021	1	U		U	U_LAB
LANL	W Boundary (E240)	9/18/09	088	PEST/PCB	PCB-111	39635-32-0	WTBKGD-09-11754	BKGD	UF		10-15	<	0.0000207	ug/L				0.000021	1	U		U	U_LAB
LANL	W Boundary (E240)	9/18/09	092	PEST/PCB	PCB-120	68194-12-7	WTBKGD-09-11754	BKGD	UF		10-15	<	0.0000207	ug/L				0.000021	1	U		U	U_LAB
LANL	W Boundary (E240)	9/18/09	093	PEST/PCB	PCB-121	56558-18-0	WTBKGD-09-11754	BKGD	UF		10-15	<	0.0000207	ug/L				0.000021	1	U		U	U_LAB
LANL	W Boundary (E240)	9/18/09	097	PEST/PCB	PCB-127	39635-33-1	WTBKGD-09-11754	BKGD	UF		10-15	<	0.0000207	ug/L				0.000021	1	U		U	U_LAB
LANL	W Boundary (E240)	9/18/09	100	PEST/PCB	PCB-130	52663-66-8	WTBKGD-09-11754	BKGD	UF		10-15	<	0.0000207	ug/L				0.000021	1	U		U	U_LAB
LANL	W Boundary (E240)	9/18/09	101	PEST/PCB	PCB-131	61798-70-7	WTBKGD-09-11754	BKGD	UF		10-15	<	0.0000207	ug/L				0.000021	1	U		U	U_LAB
LANL	W Boundary (E240)	9/18/09	102	PEST/PCB	PCB-132	38380-05-1	WTBKGD-09-11754	BKGD	UF		10-15	<	0.0000952	ug/L				0.000021	1				
LANL	W Boundary (E240)	9/18/09	103	PEST/PCB	PCB-133	35694-04-3	WTBKGD-09-11754	BKGD	UF		10-15	<	0.0000207	ug/L				0.000021	1	U		U	U_LAB
LANL	W Boundary (E240)	9/18/09	104	PEST/PCB	PCB-134	52704-70-8	WTBKGD-09-11754	BKGD	UF		10-15	<	0.0000207	ug/L				0.000021	1	U		U	U_LAB
LANL	W Boundary (E240)	9/18/09	106	PEST/PCB	PCB-136	38411-22-2	WTBKGD-09-11754	BKGD	UF		10-15	<	0.0000207	ug/L				0.000021	1	U		U	U_LAB
LANL	W Boundary (E240)	9/18/09	107	PEST/PCB	PCB-137	35694-06-5	WTBKGD-09-11754	BKGD	UF		10-15	<	0.0000207	ug/L				0.000021	1	U		U	U_LAB
LANL	W Boundary (E240)	9/18/09	109	PEST/PCB	PCB-141	52712-04-6	WTBKGD-09-11754	BKGD	UF		10-15	<	0.0000207	ug/L				0.000021	1	U		U	U_LAB
LANL	W Boundary (E240)	9/18/09	112	PEST/PCB	PCB-144	68194-14-9	WTBKGD-09-11754	BKGD	UF		10-15	<	0.0000207	ug/L				0.000021	1	U		U	U_LAB
LANL	W Boundary (E240)	9/18/09	113	PEST/PCB	PCB-145	74472-40-5	WTBKGD-09-11754	BKGD	UF		10-15	<	0.0000207	ug/L				0.000021	1	U		U	U_LAB
LANL	W Boundary (E240)	9/18/09	114	PEST/PCB	PCB-146	51908-16-8	WTBKGD-09-11754	BKGD	UF		10-15	<	0.0000207	ug/L				0.000021	1	U		U	U_LAB
LANL	W Boundary (E240)	9/18/09	116	PEST/PCB	PCB-148	74472-41-6	WTBKGD-09-11754	BKGD	UF		10-15	<	0.0000207	ug/L				0.000021	1	U		U	U_LAB
LANL	W Boundary (E240)	9/18/09	117	PEST/PCB	PCB-150	68194-08-1	WTBKGD-09-11754	BKGD	UF		10-15	<	0.0000207	ug/L				0.000021	1	U		U	U_LAB
LANL	W Boundary (E240)	9/18/09	118	PEST/PCB	PCB-152	68194-09-2	WTBKGD-09-11754	BKGD	UF		10-15	<	0.0000207	ug/L				0.000021	1	U		U	U_LAB
LANL	W Boundary (E240)	9/18/09	120	PEST/PCB	PCB-154	60145-22-4	WTBKGD-09-11754	BKGD	UF		10-15	<	0.0000207	ug/L				0.000021	1	U		U	U_LAB
LANL	W Boundary (E240)	9/18/09	121	PEST/PCB	PCB-155	33979-03-2	WTBKGD-09-11754	BKGD	UF		10-15	<	0.0000207	ug/L				0.000021	1	U		U	U_LAB
LANL	W Boundary (E240)	9/18/09	123	PEST/PCB	PCB-158	74472-42-7	WTBKGD-09-11754	BKGD	UF		10-15	<	0.0000207	ug/L				0.000021	1	U		U	U_LAB
LANL	W Boundary (E240)	9/18/09	124	PEST/PCB	PCB-159	39635-35-3	WTBKGD-09-11754	BKGD	UF		10-15	<	0.0000207	ug/L				0.000021	1	U		U	U_LAB
LANL	W Boundary (E240)	9/18/09	134	PEST/PCB	PCB-172	52663-74-8	WTBKGD-09-11754	BKGD	UF		10-15	<	0.0000207	ug/L				0.000021	1	U		U	U_LAB
LANL	W Boundary (E240)	9/18/09	135	PEST/PCB	PCB-174	38411-25-5	WTBKGD-09-11754	BKGD	UF		10-15	<	0.0000225	ug/L				0.000021	1				
LANL	W Boundary (E240)	9/18/09	136	PEST/PCB	PCB-175	40186-70-7	WTBKGD-09-11754	BKGD	UF		10-15	<	0.0000207	ug/L				0.000021	1	U		U	U_LAB
LANL	W Boundary (E240)	9/18/09	137	PEST/PCB	PCB-176	52

LANL	W Boundary (E240)	10/21/09	093	PEST/PCB	PCB-121	56558-18-0	WTBKGD-09-11755	BKGD	UF		10-300	<	0.0000207	ug/L				0.000021	1	U		U	U_LAB
LANL	W Boundary (E240)	10/21/09	097	PEST/PCB	PCB-127	39635-33-1	WTBKGD-09-11755	BKGD	UF		10-300	<	0.0000207	ug/L				0.000021	1	U		U	U_LAB
LANL	W Boundary (E240)	10/21/09	100	PEST/PCB	PCB-130	52663-66-8	WTBKGD-09-11755	BKGD	UF		10-300	<	0.0000207	ug/L				0.000021	1	U		U	U_LAB
LANL	W Boundary (E240)	10/21/09	101	PEST/PCB	PCB-131	61798-70-7	WTBKGD-09-11755	BKGD	UF		10-300	<	0.0000207	ug/L				0.000021	1	U		U	U_LAB
LANL	W Boundary (E240)	10/21/09	102	PEST/PCB	PCB-132	38380-05-1	WTBKGD-09-11755	BKGD	UF		10-300		0.0000331	ug/L				0.000021	1				
LANL	W Boundary (E240)	10/21/09	103	PEST/PCB	PCB-133	35694-04-3	WTBKGD-09-11755	BKGD	UF		10-300	<	0.0000207	ug/L				0.000021	1	U		U	U_LAB
LANL	W Boundary (E240)	10/21/09	104	PEST/PCB	PCB-134	52704-70-8	WTBKGD-09-11755	BKGD	UF		10-300	<	0.0000207	ug/L				0.000021	1	U		U	U_LAB
LANL	W Boundary (E240)	10/21/09	106	PEST/PCB	PCB-136	38411-22-2	WTBKGD-09-11755	BKGD	UF		10-300	<	0.0000207	ug/L				0.000021	1	U		U	U_LAB
LANL	W Boundary (E240)	10/21/09	107	PEST/PCB	PCB-137	35694-06-5	WTBKGD-09-11755	BKGD	UF		10-300	<	0.0000207	ug/L				0.000021	1	U		U	U_LAB
LANL	W Boundary (E240)	10/21/09	109	PEST/PCB	PCB-141	52712-04-6	WTBKGD-09-11755	BKGD	UF		10-300	<	0.0000207	ug/L				0.000021	1	U		U	U_LAB
LANL	W Boundary (E240)	10/21/09	112	PEST/PCB	PCB-144	68194-14-9	WTBKGD-09-11755	BKGD	UF		10-300	<	0.0000207	ug/L				0.000021	1	U		U	U_LAB
LANL	W Boundary (E240)	10/21/09	113	PEST/PCB	PCB-145	74472-40-5	WTBKGD-09-11755	BKGD	UF		10-300	<	0.0000207	ug/L				0.000021	1	U		U	U_LAB
LANL	W Boundary (E240)	10/21/09	114	PEST/PCB	PCB-146	51908-16-8	WTBKGD-09-11755	BKGD	UF		10-300	<	0.0000207	ug/L				0.000021	1	U		U	U_LAB
LANL	W Boundary (E240)	10/21/09	116	PEST/PCB	PCB-148	74472-41-6	WTBKGD-09-11755	BKGD	UF		10-300	<	0.0000207	ug/L				0.000021	1	U		U	U_LAB
LANL	W Boundary (E240)	10/21/09	117	PEST/PCB	PCB-150	68194-08-1	WTBKGD-09-11755	BKGD	UF		10-300	<	0.0000207	ug/L				0.000021	1	U		U	U_LAB
LANL	W Boundary (E240)	10/21/09	118	PEST/PCB	PCB-152	68194-09-2	WTBKGD-09-11755	BKGD	UF		10-300	<	0.0000207	ug/L				0.000021	1	U		U	U_LAB
LANL	W Boundary (E240)	10/21/09	120	PEST/PCB	PCB-154	60145-22-4	WTBKGD-09-11755	BKGD	UF		10-300	<	0.0000207	ug/L				0.000021	1	U		U	U_LAB
LANL	W Boundary (E240)	10/21/09	121	PEST/PCB	PCB-155	33979-03-2	WTBKGD-09-11755	BKGD	UF		10-300	<	0.0000207	ug/L				0.000021	1	U		U	U_LAB
LANL	W Boundary (E240)	10/21/09	123	PEST/PCB	PCB-158	74472-42-7	WTBKGD-09-11755	BKGD	UF		10-300	<	0.0000207	ug/L				0.000021	1	U		U	U_LAB
LANL	W Boundary (E240)	10/21/09	124	PEST/PCB	PCB-159	39635-35-3	WTBKGD-09-11755	BKGD	UF		10-300	<	0.0000207	ug/L				0.000021	1	U		U	U_LAB
LANL	W Boundary (E240)	10/21/09	134	PEST/PCB	PCB-172	52663-74-8	WTBKGD-09-11755	BKGD	UF		10-300	<	0.0000207	ug/L				0.000021	1	U		U	U_LAB
LANL	W Boundary (E240)	10/21/09	135	PEST/PCB	PCB-174	38411-25-5	WTBKGD-09-11755	BKGD	UF		10-300	<	0.0000207	ug/L				0.000021	1	U		U	U_LAB
LANL	W Boundary (E240)	10/21/09	136	PEST/PCB	PCB-175	40186-70-7	WTBKGD-09-11755	BKGD	UF		10-300	<	0.0000207	ug/L				0.000021	1	U		U	U_LAB
LANL	W Boundary (E240)	10/21/09	137	PEST/PCB	PCB-176	52663-65-7	WTBKGD-09-11755	BKGD	UF		10-300	<	0.0000207	ug/L				0.000021	1	U		U	U_LAB
LANL	W Boundary (E240)	10/21/09	138	PEST/PCB	PCB-177	52663-70-4	WTBKGD-09-11755	BKGD	UF		10-300	<	0.0000207	ug/L				0.000021	1	U		U	U_LAB
LANL	W Boundary (E240)	10/21/09	139	PEST/PCB	PCB-178	52663-67-9	WTBKGD-09-11755	BKGD	UF		10-300	<	0.0000207	ug/L				0.000021	1	U		U	U_LAB
LANL	W Boundary (E240)	10/21/09	140	PEST/PCB	PCB-179	52663-64-6	WTBKGD-09-11755	BKGD	UF		10-300	<	0.0000207	ug/L				0.000021	1	U		U	U_LAB
LANL	W Boundary (E240)	10/21/09	143	PEST/PCB	PCB-182	60145-23-5	WTBKGD-09-11755	BKGD	UF		10-300	<	0.0000207	ug/L				0.000021	1	U		U	U_LAB
LANL	W Boundary (E240)	10/21/09	150	PEST/PCB	PCB-190	41411-64-7	WTBKGD-09-11755	BKGD	UF		10-300	<	0.0000207	ug/L				0.000021	1	U		U	U_LAB
LANL	W Boundary (E240)	10/21/09	153	PEST/PCB	PCB-194	35694-08-7	WTBKGD-09-11755	BKGD	UF		10-300	<	0.0000207	ug/L				0.000021	1	U		U	U_LAB
LANL	W Boundary (E240)	10/21/09	155	PEST/PCB	PCB-196	42740-50-1	WTBKGD-09-11755	BKGD	UF		10-300	<	0.0000207	ug/L				0.000021	1	U		U	U_LAB
LANL	W Boundary (E240)	10/21/09	158	PEST/PCB	PCB-201	40186-71-8	WTBKGD-09-11755	BKGD	UF		10-300	<	0.0000207	ug/L				0.000021	1	U		U	U_LAB
LANL	W Boundary (E240)	10/21/09	164	PEST/PCB	PCB-207	52663-79-3	WTBKGD-09-11755	BKGD	UF		10-300	<	0.0000207	ug/L				0.000021	1	U		U	U_LAB
LANL	W Boundary (E240)	10/21/09	165	PEST/PCB	PCB-208	52663-77-1	WTBKGD-09-11755	BKGD	UF		10-300	<	0.0000207	ug/L				0.000021	1	U		U	U_LAB
LANL	W Boundary (E240)	10/21/09	174	PEST/PCB	Total octaCB	53722-26-4	WTBKGD-09-11755	BKGD	UF		10-300	<	0	ug/L				0.000021	1	U		U	U_LAB
LANL	W Boundary (E240)	10/21/09	175	PEST/PCB	Total nonaCB	53742-07-7	WTBKGD-09-11755	BKGD	UF		10-300	<	0	ug/L				0.000021	1	U		U	U_LAB
LANL	W Boundary (E240)	8/5/10	013	PEST/PCB	PCB-14	34883-41-5	WTBKGD-10-17262	BKGD	UF		10-4182	<	0.00000724	ug/L		0.00000724		0.000022	1	U		U	U_LAB
LANL	W Boundary (E240)	8/5/10	016	PEST/PCB	PCB-17	37680-66-3	WTBKGD-10-17262	BKGD	UF		10-4182	<	0.00000724	ug/L		0.00000724		0.000022	1	U		U	U_LAB
LANL	W Boundary (E240)	8/5/10	018	PEST/PCB	PCB-19	38444-73-4	WTBKGD-10-17262	BKGD	UF		10-4182	<	0.00000724	ug/L		0.00000724		0.000022	1	U		U	U_LAB
LANL	W Boundary (E240)	8/5/10	021	PEST/PCB	PCB-22	38444-85-8	WTBKGD-10-17262	BKGD	UF		10-4182	<	0.00000724	ug/L		0.00000724		0.000022	1	U		U	U_LAB
LANL	W Boundary (E240)	8/5/10	022	PEST/PCB	PCB-23	55720-44-0	WTBKGD-10-17262	BKGD	UF		10-4182	<	0.00000724	ug/L		0.00000724		0.000022	1	U		U	U_LAB
LANL	W Boundary (E240)	8/5/10	023	PEST/PCB	PCB-24	55702-45-9	WTBKGD-10-17262	BKGD	UF		10-4182	<	0.00000724	ug/L		0.00000724		0.000022	1	U		U	U_LAB
LANL	W Boundary (E240)	8/5/10	024	PEST/PCB	PCB-25	55712-37-3	WTBKGD-10-17262	BKGD	UF		10-4182	<	0.00000724	ug/L		0.00000724		0.000022	1	U		U	U_LAB
LANL	W Boundary (E240)	8/5/10	029	PEST/PCB	PCB-34	37680-68-5	WTBKGD-10-17262	BKGD	UF		10-4182	<	0.00000724	ug/L		0.00000724		0.000022	1	U		U	U_LAB
LANL	W Boundary (E240)	8/5/10	030	PEST/PCB	PCB-35	37680-69-6	WTBKGD-10-17262	BKGD	UF		10-4182	<	0.00000724	ug/L		0.00000724		0.000022	1	U		U	U_LAB
LANL	W Boundary (E240)	8/5/10	031	PEST/PCB	PCB-36	38444-87-0	WTBKGD-10-17262	BKGD	UF		10-4182	<	0.00000724	ug/L		0.00000724		0.000022	1	U		U	U_LAB
LANL	W Boundary (E240)	8/5/10	032	PEST/PCB	PCB-37	38444-90-5	WTBKGD-10-17262	BKGD	UF		10-4182	<	0.00000724	ug/L		0.00000724		0.000022	1	U		U	U_LAB
LANL	W Boundary (E240)	8/5/10	033	PEST/PCB	PCB-38	53555-66-1	WTBKGD-10-17262	BKGD	UF		10-4182	<	0.00000724	ug/L		0.00000724		0.000022	1	U		U	U_LAB
LANL	W Boundary (E240)	8/5/10	034	PEST/PCB	PCB-39	38444-88-1	WTBKGD-10-17262	BKGD	UF		10-4182	<	0.00000724	ug/L		0.00000724		0.000022	1	U		U	U_LAB
LANL	W Boundary (E240)	8/5/10	036	PEST/PCB	PCB-41	52663-59-9	WTBKGD-10-17262	BKGD	UF		10-4182	<	0.0000363	ug/L		0.0000363		0.00011	1	U		U	U_LAB
LANL	W Boundary (E240)	8/5/10	037	PEST/PCB	PCB-42	36559-22-5	WTBKGD-10-17262	BKGD	UF		10-4182	<	0.00000724	ug/L		0.00000724		0.000022	1	U		U	U_LAB
LANL	W Boundary (E240)	8/5/10	038	PEST/PCB	PCB-43	70362-46-8	WTBKGD-10-17262	BKGD	UF		10-4182	<	0.00000724	ug/L		0.00000724		0.000022	1	U		U	U_LAB
LANL	W Boundary (E240)	8/5/10	041	PEST/PCB	PCB-46	41464-47-5	WTBKGD-10-17262	BKGD	UF		10-4182	<	0.00000724	ug/L		0.00000724		0.000022	1	U		U	U_LAB
LANL	W Boundary (E240)	8/5/10	042	PEST/PCB	PCB-48	70362-47-9	WTBKGD-10-17262	BKGD	UF		10-4182	<	0.00000724	ug/L		0.00000724		0.000022	1	U		U	U_LAB
LANL	W Boundary (E240)	8/5/10	047	PEST/PCB	PCB-55	74338-24-2	WTBKGD-10-17262	BKGD	UF		10-4182	<	0.00000724	ug/L		0.00000724		0.000022	1	U		U	U_LAB
LANL	W Boundary (E240)	8/5/10	048	PEST/PCB	PCB-56	41464-43-1	WTBKGD-10-17262	BKGD	UF		10-4182	<	0.00000724	ug/L		0.00000724		0.000022	1	U		U	U_LAB
LANL	W Boundary (E240)	8/5/10	049	PEST/PCB	PCB-57	70424-67-8	WTBKGD-10-17262	BKGD	UF		10-4182	<	0.00000724	ug/L		0.00000724		0.000022	1	U		U	U_LAB
LANL	W Boundary (E240)	8/5/10	050	PEST/PCB	PCB-58	41464-49-7	WTBKGD-10-17262	BKGD	UF		10-4182	<	0.00000724	ug/L		0.00000724		0.000022	1	U		U	U_LAB
LANL	W Boundary (E240)	8/5/10	054	PEST/PCB	PCB-63	74472-34-7	WTBKGD-10-17262	BKGD	UF		10-4182	<	0.00000724	ug/L		0.00000724		0.000022	1	U		U	U_LAB
LANL	W Boundary (E240)	8/5/10	057	PEST/PCB	PCB-67	73575-53-8	WTBKGD-10-17262	BKGD	UF		10-4182	<	0.00000724	ug/L		0.00000724		0.000022	1	U		U	U_LAB
LANL	W Boundary (E240)	8/5/10	058	PEST/PCB	PCB-68	73575-52-7	WTBKGD-10-17262	BKGD	UF		10-4182		0.000017	ug/L		0.00000724		0.000022	1	J		J	J_LAB
LANL	W Boundary (E240)	8/5/10	060	PEST/PCB	PCB-73	74338-23-1	WTBKGD-10-17262	BKGD	UF		10-4182	<	0.00000724	ug/L		0.00000724		0.000022	1	U		U	U_LAB
LANL	W Boundary (E240)	8/5/10	062	PEST/PCB	PCB-78	70362-49-1	WTBKGD-10-17262	BKGD	UF		10-4182	<	0.00000724	ug/L		0.00000724		0.000022	1	U		U	U_LAB
LANL	W Boundary (E240)	8/5/10	063	PEST/PCB	PCB-79	41464-48-6	WTBKGD-10-17262	BKGD	UF		10-4182	<	0.00000724	ug/L		0.00000724		0.000022	1	U		U	U_LAB
LANL	W Boundary (E240)	8/5/10	064	PEST/PCB	PCB-80	53284-52-5	WTBKGD-10-17262	BKGD	UF		10-4182	<	0.00000724	ug/L		0.00000724		0.000022	1	U		U	U_LAB
LANL	W Boundary (E240)	8/5/10	066	PEST/PCB	PCB-82	52663-62-4	WTBKGD-10-17262	BKGD	UF		10-4182	<	0.0000257	ug/L		0.00000724		0.000022	1				
LANL	W Boundary (E240)	8/5/10	067	PEST/PCB	PCB-83	60145-20-2	WTBKGD-10-17262	BKGD	UF		10-4182	<	0.0000821	ug/L		0.00000724		0.000022	1	J	LAB	J	J_LAB
LANL	W Boundary (E240)	8/5/10	068	PEST/PCB	PCB-84	52663-60-2	WTBKGD-10-17262	BKGD	UF		10-4182	<	0.0000797	ug/L		0.00000724		0.000022	1				
LANL	W Boundary (E240)	8/5/10	071	PEST/PCB	PCB-88/91	55215-17-3	WTBKGD-10-17262	BKGD	UF		10-4182	<	0.0000469	ug/L		0.0000145		0.000044	1				
LANL	W Boundary (E240)	8/5/10	072	PEST/PCB	PCB-89	73575-57-2	WTBKGD-10-17262	BKGD	UF		10-4182	<	0.00000724	ug/L		0.00000724		0.000022	1	U		U	U_LAB
LANL	W Boundary (E240)	8/5/10	076	PEST/PCB	PCB-94	73575-55-0	WTBKGD-10-17262	BKGD	UF		10-4182	<	0.00000724	ug/L		0.00000724		0.000022	1	U		U	U_LAB
LANL	W Boundary (E240)	8/5/10	077	PEST/PCB	PCB-95	38379-99-6	WTBKGD-10-17262	BKGD	UF		10-4182	<	0.000202	ug/L		0.00000724		0.000044	1				
LANL	W Boundary (E240)	8/5/10	078	PEST/PCB	PCB-96	73575-54-9	WTBKGD-10-17262	BKGD	UF		10-4182	<	0.00000724	ug/L		0.00000724		0.000022	1	U		U	U_LAB
LANL	W Boundary (E240)	8/5/10	080	PEST/PCB	PCB-99	38380-01-7	WTBKGD-10-17262	BKGD	UF		10-4182	<	0.0000789	ug/L		0.00001		0.00011	1	J		J	J_LAB
LANL	W Boundary (E240)	8/5/10	081	PEST/PCB	PCB-103	60145-21-3	WTBKGD-10-17262	BKGD	UF		10-4182	<	0.00000724	ug/L		0.00000724		0.000022	1	U		U	U_LAB
LANL	W Boundary (E240)	8/5/10	082	PEST/PCB	PCB-104	56558-16-8	WTBKGD-10-17262	BKGD	UF		10-4182	<	0.00000724	ug/L		0.00000724		0.000022	1	U		U	U_LAB
LANL	W Boundary (E240)	8/5/10	084	PEST/PCB	PCB-106	70424-69-0	WTBKGD-10-17262	BKGD	UF		10-4182	<	0.00000724	ug/L		0.00000724		0.000022	1	U		U	U_LAB
LANL	W Boundary (E240)	8/5/10	085	PEST/PCB	PCB-107	70424-68-9	WTBKGD-10-17262	BKGD	UF		10-4182	<	0.00000724	ug/L		0.00000724		0.000022	1	U		U	U_LAB
LANL	W Boundary (E240)	8/5/10	088	PEST/PCB	PCB-111	39635-32-0	WTBKGD-10-17262	BKGD	UF		10-4182	<	0.00000724	ug/L		0.00000724		0.000022	1	U		U	U_LAB
LANL	W Boundary (E240)	8/5/10	092	PEST/PCB	PCB-120	38194-12-7	WTBKGD-10-17262	BKGD	UF		10-4182	<	0.00000724	ug/L		0.00000724		0.000022	1	U		U	U_LAB
LANL	W Boundary (E240)	8/5/10	093	PEST/PCB	PCB-121	56558-18-0	WTBKGD-10-17262	BKGD	UF		10-4182	<	0.00000724	ug/L		0.00000724		0.000022	1	U		U	U_LAB
LANL	W Boundary (E240)	8/5/10	097	PEST/PCB	PCB-127	39635-33-1	WTBKGD-10-17262	BKGD	UF		10-4182	<	0.00000724	ug/L		0.00000724		0.000022	1	U		U	U_LAB
LANL	W Boundary (E240)	8/5/10	100	PEST/PCB	PCB-130	52663-66-8	WTBKGD-10-17262	BKGD	UF		10-4182	<	0.0000589	ug/L		0.00000724		0.000022	1				
LANL	W Boundary (E240)	8/5/10	101	PEST/PCB	PCB-131	61798-70-7	WTBKGD-10-17262	BKGD	UF		10-4182	<	0.00000998	ug/L		0.00000724		0.000022	1	J		J	J_LAB
LANL	W Boundary (E240)	8/5/10	102	PEST/PCB	PCB-132	38380-05-1	WTBKGD-10-17262	BKGD	UF		10-4182	<	0.00028	ug/L		0.00000724		0.000022	1				
LANL	W Boundary (E240)	8/5/10	103	PEST/PCB	PCB-133	35694-04-3	WTBKGD-10-17262	BKGD	UF		10-4182	<	0.0000745	ug/L		0.00000724		0.000022	1	J	LAB	J	J_LAB
LANL	W Boundary (E240)	8/5/10	104	PEST/PCB	PCB-134	52704-70-8	WTBKGD-10-17262	BKGD	UF		10-4182	<	0.0000515	ug/L		0.0000363		0.00011	1	J		J	J_LAB
LANL	W Boundary (E240)	8/5/10	106	PEST/PCB	PCB-136	38411-22-2	WTBKGD-10-17262	BKGD	UF		10-4182	<	0.000069	ug/L		0.00000724		0.000022	1				
LANL	W Boundary (E240)	8/5/10	107	PEST/PCB	PCB-137	35694-06-5	WTBKGD-10-17262	BKGD	UF		10-4182	<	0.0000465	ug/L		0.00000724		0.000022	1				
LANL	W Boundary (E240)	8/5/10	109	PEST/PCB	PCB-141	52712-04-6	WTBKGD-10-17262	BKGD	UF		10-4182	<	0.0000868	ug/L		0.00000724		0.000022	1				
LANL	W Boundary (E240)	8/5/10	112	PEST/PCB	PCB-144	68194-14-9	WTBKGD-10-17262	BKGD	UF		10-4182	<	0.0000231	ug/L		0.00000724		0.000022	1				
LANL	W Boundary (E240)	8/5/10	113	PEST/PCB	PCB-145	74472-40-5	WTBKGD-10-17262	BKGD	UF		10-4182	<	0.00000724	ug/L		0.00000724		0.000022	1	U	LAB	U	U_LAB
LANL	W Boundary (E240)	8/5/10	114	PEST/PCB	PCB-146	51908-16-8	WTBKGD-10-17262	BKGD	UF		10-4182	<	0.0000973	ug/L		0.00000724		0.000022	1				
LANL	W Boundary (E240)	8/5/10	116	PEST/PCB	PCB-148	74472-41-6	WTBKGD-10-17262	BKGD	UF		10-4182	<	0.00000724	ug/L		0.00000724		0.000022	1	U		U	U_LAB
LANL	W Boundary (E240)	8/5/10	117	PEST/PCB	PCB-150	68194-08-1	WTBKGD-10-17262	BKGD	UF		10-4182	<	0.00000724	ug/L		0.00000724		0.000022	1	U		U	U_LAB
LANL	W Boundary (E240)	8/5/10	118	PEST/PCB	PCB-152	68194-09-2	WTBKGD-10-17262	BKGD	UF		10-4182	<	0.00000724	ug/L		0.00000724		0.000022	1	U		U	U_LAB
LANL	W Boundary (E240)	8/5/10	120	PEST/PCB	PCB-154	60145-22-4	WTBKGD-10-17262	BKGD	UF		10-4182	<	0.00000724	ug/L		0.00000724		0.000022	1	U		U	U_LAB
LANL	W Boundary (E240)	8/5/10	121	PEST/PCB	PCB-155	33979-03-2	WTBKGD-10-17262	BKGD	UF		10-4182	<	0.00000724	ug/L		0.00000724		0.000022	1	U		U	U_LAB
LANL	W Boundary (E240)	8/5/10	123	PEST/PCB	PCB-158	74472-42-7	WTBKGD-10-17262	BKGD	UF		10-4182	<	0.0000923	ug/L		0.00000724		0.000022	1	J		J	J_LAB
LANL	W Boundary (E240)	8/5/10	124	PEST/PCB	PCB-159	39635-35-3	WTBKGD-10-17262	BKGD	UF		10-4182	<	0.00000724	ug/L		0.00000724		0.000022	1	U		U	U_LAB
LANL	W Boundary (E240)	8/5/10	134	PEST/PCB	PCB-172	52663-74-8	WTBKGD-10-17262	BKGD	UF		10-4182	<	0.0000168	ug/L		0.00000724		0.000022	1	J		J	J_LAB
LANL	W Boundary (E240)	8/5/10	135	PEST/PCB	PCB-174	38411-25-5	WTBKGD-10-17262	BKGD	UF		10-4182	<	0.0000945	ug/L		0.00000724		0.000022	1				
LANL	W Boundary (E240)	8/5/10	136	PEST/PCB	PCB-175	40186-70-7	WTBKGD-10-17262	BKGD	UF		10-4182	<	0.00000724	ug/L		0.00000724		0.000022	1	U	LAB	U	U_LAB
LANL	W Boundary (E240)	8/5/10	137	PEST/PCB	PCB-176	52663-65-7	WTBKGD-10-17262	BKGD	UF		10-4182	<	0.0000106	ug/L		0.00000724		0.000022	1	J	LAB	J	J_LAB
LANL	W Boundary (E240)	8/5/10	138	PEST/PCB	PCB-177	52663-70-4	WTBKGD-10-17262	BKGD	UF		10-4182	<	0.0000566	ug/L		0.00000724		0.000022	1				
LANL	W Boundary (E240)	8/5/10	139	PEST/PCB	PCB-178	52663-67-9	WTBKGD-10-17262	BKGD	UF		10-4182	<	0.0000169	ug/L		0.00000724		0.000022	1	J	LAB	J	J_LAB
LANL	W Boundary (E240)	8/5/10	140	PEST/PCB	PCB-179	52663-64-6	WTBKGD-10-17262	BKGD	UF		10-4182	<	0.0000308	ug/L		0.00000724		0.000022	1				
LANL	W Boundary (E240)	8/5/10	143	PEST/PCB	PCB-182	60145-23-5	WTBKGD-10-17262	BKGD	UF		10-4182	<	0.00000724	ug/L		0.00000724		0.000022	1	U	LAB	U	U_LAB
LANL	W Boundary (E240)	8/5/10	150	PEST/PCB	PCB-190	41411-64-7	WTBKGD-10-17262	BKGD	UF		10-4182	<	0.0000205	ug/L		0.00000724		0.000022	1	J	LAB	J	J_LAB
LANL	W Boundary (E240)	8/5/10	153	PEST/PCB	PCB-194	35694-08-7	WTBKGD-10-17262	BKGD	UF		10-4182	<	0.0000327	ug/L		0.00000724		0.000022	1				
LANL	W Boundary (E240)	8/5/10	155	PEST/PCB	PCB-196	42740-50-1	WTBKGD-10-17262	BKGD	UF		10-4182	<	0.0000137	ug/L		0.00000724		0.000022	1	J		J	J_LAB
LANL	W Boundary (E240)	8/5/10	158	PEST/PCB	PCB-201	40186-71-8	WTBKGD-10-17262	BKGD	UF		10-4182	<	0.00000724	ug/L		0.00000724		0.000022	1	U	LAB	U	U_LAB
LANL	W Boundary (E240)	8/5/10	164	PEST/PCB	PCB-207	52663-79-3	WTBKGD-10-17262	BKGD	UF		10-4182	<	0.00000724	ug/L		0.00000724		0.000022	1	U	LAB	U	U_LAB
LANL	W Boundary (E240)	8/5/10	165	PEST/PCB	PCB-208	52663-77-1	WTBKGD-10-17262	BKGD	UF		10-4182	<	0.00000724	ug/L		0.00000724		0.000022	1	U	LAB	U	U_LAB
LANL	W Boundary (E240)	8/5/10	174	PEST/PCB	Total octaCB	53722-26-4	WTBKGD-10-17262	BKGD	UF		10-4182		0.000102	ug/L				0.000022	1				
LANL	W Boundary (E240)	8/5/10	175	PEST/PCB	Total nonaCB	53742-07-7	WTBKGD-10-17262	BKGD	UF		10-4182		0.000093	ug/L				0.000022	1				
LANL	W Boundary (E240)	8/15/10	013	PEST/PCB	PCB-14	34883-41-5	WTBKGD-10-17263	BKGD	UF		10-4348	<	0.00000772	ug/L		0.00000772		0.000023	1	U		U	U_LAB
LANL	W Boundary (E240)	8/15/10	016	PEST/PCB	PCB-17	37680-66-3	WTBKGD-10-17263	BKGD	UF		10-4348	<	0.00000772	ug/L		0.00000772		0.000023	1	U		U	U_LAB
LANL	W Boundary (E240)	8/15/10	018	PEST/PCB	PCB-19	38444-73-4	WTBKGD-10-17263	BKGD	UF		10-4348	<	0.00000772	ug/L		0.00000772		0.000023	1	U		U	U_LAB
LANL	W Boundary (E240)	8/15/10	021	PEST/PCB	PCB-22	38444-85-8	WTBKGD-10-17263	BKGD	UF		10-4348	<	0.00000772	ug/L		0.00000772		0.000023	1	U		U	U_LAB
LANL	W Boundary (E240)	8/15/10	022	PEST/PCB	PCB-23	55720-44-0	WTBKGD-10-17263	BKGD	UF		10-4348	<	0.00000772	ug/L		0.00000772		0.000023	1	U		U	U_LAB
LANL	W Boundary (E240)	8/15/10	023	PEST/PCB	PCB-24	55702-45-9	WTBKGD-10-17263	BKGD	UF		10-4348	<	0.00000772	ug/L		0.00000772		0.000023	1	U		U	U_LAB
LANL	W Boundary (E240)	8/15/10	024	PEST/PCB	PCB-25	55712-37-3	WTBKGD-10-17263	BKGD	UF		10-4348	<	0.00000772	ug/L		0.00000772		0.000023	1	U		U	U_LAB
LANL	W Boundary (E240)	8/15/10	029	PEST/PCB	PCB-34	37680-68-5	WTBKGD-10-17263	BKGD	UF		10-4348	<	0.00000772	ug/L		0.00000772		0.000023	1	U		U	U_LAB
LANL	W Boundary (E240)	8/15/10	030	PEST/PCB	PCB-35	37680-69-6	WTBKGD-10-17263	BKGD	UF		10-4348	<	0.00000772	ug/L		0.00000772		0.000023	1	U		U	U_LAB
LANL	W Boundary (E240)	8/15/10	031	PEST/PCB	PCB-36	38444-87-0	WTBKGD-10-17263	BKGD	UF		10-4348	<	0.00000772	ug/L		0.00000772		0.000023	1	U		U	U_LAB
LANL	W Boundary (E240)	8/15/10	032	PEST/PCB	PCB-37	38444-90-5	WTBKGD-10-17263	BKGD	UF		10-4348	<	0.00000772	ug/L		0.00000772		0.000023	1	U		U	U_LAB
LANL	W Boundary (E240)	8/15/10	033	PEST/PCB	PCB-38	53555-66-1	WTBKGD-10-17263	BK

LANL	W Boundary (E240)	8/15/10	155	PEST/PCB	PCB-196	42740-50-1	WTBKGD-10-17263	BKGD	UF		10-4348	<	0.00000772	ug/L		0.00000772	0.000023	1	U		U_LAB
LANL	W Boundary (E240)	8/15/10	158	PEST/PCB	PCB-201	40186-71-8	WTBKGD-10-17263	BKGD	UF		10-4348	<	0.00000772	ug/L		0.00000772	0.000023	1	U		U_LAB
LANL	W Boundary (E240)	8/15/10	164	PEST/PCB	PCB-207	52663-79-3	WTBKGD-10-17263	BKGD	UF		10-4348	<	0.00000772	ug/L		0.00000772	0.000023	1	U		U_LAB
LANL	W Boundary (E240)	8/15/10	165	PEST/PCB	PCB-208	52663-77-1	WTBKGD-10-17263	BKGD	UF		10-4348	<	0.00000772	ug/L		0.00000772	0.000023	1	U		U_LAB
LANL	W Boundary (E240)	8/15/10	174	PEST/PCB	Total octaCB	55722-26-4	WTBKGD-10-17263	BKGD	UF		10-4348	<	0	ug/L			0.000023	1	U		U_LAB
LANL	W Boundary (E240)	8/15/10	175	PEST/PCB	Total nonaCB	53742-07-7	WTBKGD-10-17263	BKGD	UF		10-4348	<	0	ug/L			0.000023	1	U		U_LAB
LANL	W Boundary (E240)	8/16/10	013	PEST/PCB	PCB-14	34883-41-5	WTBKGD-10-17264	BKGD	UF		10-4415	<	0.00000834	ug/L		0.00000834	0.000025	1	U		U_LAB
LANL	W Boundary (E240)	8/16/10	016	PEST/PCB	PCB-17	37680-66-3	WTBKGD-10-17264	BKGD	UF		10-4415	<	0.00000834	ug/L		0.00000834	0.000025	1	U		U_LAB
LANL	W Boundary (E240)	8/16/10	018	PEST/PCB	PCB-19	38444-73-4	WTBKGD-10-17264	BKGD	UF		10-4415	<	0.00000834	ug/L		0.00000834	0.000025	1	U		U_LAB
LANL	W Boundary (E240)	8/16/10	021	PEST/PCB	PCB-22	38444-85-8	WTBKGD-10-17264	BKGD	UF		10-4415	<	0.00000834	ug/L		0.00000834	0.000025	1	U		U_LAB
LANL	W Boundary (E240)	8/16/10	022	PEST/PCB	PCB-23	55720-44-0	WTBKGD-10-17264	BKGD	UF		10-4415	<	0.00000834	ug/L		0.00000834	0.000025	1	U		U_LAB
LANL	W Boundary (E240)	8/16/10	023	PEST/PCB	PCB-24	55702-45-9	WTBKGD-10-17264	BKGD	UF		10-4415	<	0.00000834	ug/L		0.00000834	0.000025	1	U		U_LAB
LANL	W Boundary (E240)	8/16/10	024	PEST/PCB	PCB-25	55712-37-3	WTBKGD-10-17264	BKGD	UF		10-4415	<	0.00000834	ug/L		0.00000834	0.000025	1	U		U_LAB
LANL	W Boundary (E240)	8/16/10	029	PEST/PCB	PCB-34	37680-68-5	WTBKGD-10-17264	BKGD	UF		10-4415	<	0.00000834	ug/L		0.00000834	0.000025	1	U		U_LAB
LANL	W Boundary (E240)	8/16/10	030	PEST/PCB	PCB-35	37680-69-6	WTBKGD-10-17264	BKGD	UF		10-4415	<	0.00000834	ug/L		0.00000834	0.000025	1	U		U_LAB
LANL	W Boundary (E240)	8/16/10	031	PEST/PCB	PCB-36	38444-87-0	WTBKGD-10-17264	BKGD	UF		10-4415	<	0.00000834	ug/L		0.00000834	0.000025	1	U		U_LAB
LANL	W Boundary (E240)	8/16/10	032	PEST/PCB	PCB-37	38444-90-5	WTBKGD-10-17264	BKGD	UF		10-4415	<	0.00000834	ug/L		0.00000834	0.000025	1	U		U_LAB
LANL	W Boundary (E240)	8/16/10	033	PEST/PCB	PCB-38	53555-66-1	WTBKGD-10-17264	BKGD	UF		10-4415	<	0.00000834	ug/L		0.00000834	0.000025	1	U		U_LAB
LANL	W Boundary (E240)	8/16/10	034	PEST/PCB	PCB-39	38444-88-1	WTBKGD-10-17264	BKGD	UF		10-4415	<	0.00000834	ug/L		0.00000834	0.000025	1	U		U_LAB
LANL	W Boundary (E240)	8/16/10	036	PEST/PCB	PCB-41	52663-59-9	WTBKGD-10-17264	BKGD	UF		10-4415	<	0.0000418	ug/L		0.0000418	0.00013	1	U		U_LAB
LANL	W Boundary (E240)	8/16/10	037	PEST/PCB	PCB-42	36559-22-5	WTBKGD-10-17264	BKGD	UF		10-4415	<	0.00000834	ug/L		0.00000834	0.000025	1	U		U_LAB
LANL	W Boundary (E240)	8/16/10	038	PEST/PCB	PCB-43	70362-46-8	WTBKGD-10-17264	BKGD	UF		10-4415	<	0.00000834	ug/L		0.00000834	0.000025	1	U		U_LAB
LANL	W Boundary (E240)	8/16/10	041	PEST/PCB	PCB-46	41464-47-5	WTBKGD-10-17264	BKGD	UF		10-4415	<	0.00000834	ug/L		0.00000834	0.000025	1	U		U_LAB
LANL	W Boundary (E240)	8/16/10	042	PEST/PCB	PCB-48	70362-47-9	WTBKGD-10-17264	BKGD	UF		10-4415	<	0.00000834	ug/L		0.00000834	0.000025	1	U		U_LAB
LANL	W Boundary (E240)	8/16/10	047	PEST/PCB	PCB-55	74338-24-2	WTBKGD-10-17264	BKGD	UF		10-4415	<	0.00000834	ug/L		0.00000834	0.000025	1	U		U_LAB
LANL	W Boundary (E240)	8/16/10	048	PEST/PCB	PCB-56	41464-43-1	WTBKGD-10-17264	BKGD	UF		10-4415	<	0.00000834	ug/L		0.00000834	0.000025	1	U		U_LAB
LANL	W Boundary (E240)	8/16/10	049	PEST/PCB	PCB-57	70424-67-8	WTBKGD-10-17264	BKGD	UF		10-4415	<	0.00000834	ug/L		0.00000834	0.000025	1	U		U_LAB
LANL	W Boundary (E240)	8/16/10	050	PEST/PCB	PCB-58	41464-49-7	WTBKGD-10-17264	BKGD	UF		10-4415	<	0.00000834	ug/L		0.00000834	0.000025	1	U		U_LAB
LANL	W Boundary (E240)	8/16/10	054	PEST/PCB	PCB-63	74472-34-7	WTBKGD-10-17264	BKGD	UF		10-4415	<	0.00000834	ug/L		0.00000834	0.000025	1	U		U_LAB
LANL	W Boundary (E240)	8/16/10	057	PEST/PCB	PCB-67	73575-53-8	WTBKGD-10-17264	BKGD	UF		10-4415	<	0.00000834	ug/L		0.00000834	0.000025	1	U		U_LAB
LANL	W Boundary (E240)	8/16/10	058	PEST/PCB	PCB-68	73575-52-7	WTBKGD-10-17264	BKGD	UF		10-4415	<	0.0000308	ug/L		0.00000834	0.000025	1			
LANL	W Boundary (E240)	8/16/10	060	PEST/PCB	PCB-73	74338-23-1	WTBKGD-10-17264	BKGD	UF		10-4415	<	0.00000834	ug/L		0.00000834	0.000025	1	U	LAB	U_LAB
LANL	W Boundary (E240)	8/16/10	062	PEST/PCB	PCB-78	70362-49-1	WTBKGD-10-17264	BKGD	UF		10-4415	<	0.00000834	ug/L		0.00000834	0.000025	1	U	LAB	U_LAB
LANL	W Boundary (E240)	8/16/10	063	PEST/PCB	PCB-79	41464-48-6	WTBKGD-10-17264	BKGD	UF		10-4415	<	0.00000834	ug/L		0.00000834	0.000025	1	U	LAB	U_LAB
LANL	W Boundary (E240)	8/16/10	064	PEST/PCB	PCB-80	53284-52-5	WTBKGD-10-17264	BKGD	UF		10-4415	<	0.00000834	ug/L		0.00000834	0.000025	1	U	LAB	U_LAB
LANL	W Boundary (E240)	8/16/10	066	PEST/PCB	PCB-82	52663-62-4	WTBKGD-10-17264	BKGD	UF		10-4415	<	0.0000146	ug/L		0.00000834	0.000025	1	J	LAB	U_LAB
LANL	W Boundary (E240)	8/16/10	067	PEST/PCB	PCB-83	60145-20-2	WTBKGD-10-17264	BKGD	UF		10-4415	<	0.00000834	ug/L		0.00000834	0.000025	1	U	LAB	U_LAB
LANL	W Boundary (E240)	8/16/10	068	PEST/PCB	PCB-84	52663-60-2	WTBKGD-10-17264	BKGD	UF		10-4415	<	0.0000353	ug/L		0.00000834	0.000025	1			
LANL	W Boundary (E240)	8/16/10	071	PEST/PCB	PCB-88/91	55215-17-3	WTBKGD-10-17264	BKGD	UF		10-4415	<	0.0000167	ug/L		0.0000167	0.0000165	1	U		U_LAB
LANL	W Boundary (E240)	8/16/10	072	PEST/PCB	PCB-89	73575-57-2	WTBKGD-10-17264	BKGD	UF		10-4415	<	0.00000834	ug/L		0.00000834	0.000025	1	U	LAB	U_LAB
LANL	W Boundary (E240)	8/16/10	076	PEST/PCB	PCB-94	73575-55-0	WTBKGD-10-17264	BKGD	UF		10-4415	<	0.00000834	ug/L		0.00000834	0.000025	1	U	LAB	U_LAB
LANL	W Boundary (E240)	8/16/10	077	PEST/PCB	PCB-95	38379-99-6	WTBKGD-10-17264	BKGD	UF		10-4415	<	0.00000814	ug/L		0.00000834	0.000025	1	J		
LANL	W Boundary (E240)	8/16/10	078	PEST/PCB	PCB-96	73575-54-9	WTBKGD-10-17264	BKGD	UF		10-4415	<	0.00000834	ug/L		0.00000834	0.000025	1	U	LAB	U_LAB
LANL	W Boundary (E240)	8/16/10	080	PEST/PCB	PCB-99	38380-01-7	WTBKGD-10-17264	BKGD	UF		10-4415	<	0.0000418	ug/L		0.0000418	0.00013	1	U	LAB	U_LAB
LANL	W Boundary (E240)	8/16/10	081	PEST/PCB	PCB-103	60145-21-3	WTBKGD-10-17264	BKGD	UF		10-4415	<	0.00000834	ug/L		0.00000834	0.000025	1	U	LAB	U_LAB
LANL	W Boundary (E240)	8/16/10	082	PEST/PCB	PCB-104	56558-16-8	WTBKGD-10-17264	BKGD	UF		10-4415	<	0.00000834	ug/L		0.00000834	0.000025	1	U	LAB	U_LAB
LANL	W Boundary (E240)	8/16/10	084	PEST/PCB	PCB-106	70424-69-0	WTBKGD-10-17264	BKGD	UF		10-4415	<	0.00000834	ug/L		0.00000834	0.000025	1	U	LAB	U_LAB
LANL	W Boundary (E240)	8/16/10	085	PEST/PCB	PCB-107	70424-68-9	WTBKGD-10-17264	BKGD	UF		10-4415	<	0.00000834	ug/L		0.00000834	0.000025	1	U	LAB	U_LAB
LANL	W Boundary (E240)	8/16/10	088	PEST/PCB	PCB-111	39635-32-0	WTBKGD-10-17264	BKGD	UF		10-4415	<	0.00000834	ug/L		0.00000834	0.000025	1	U	LAB	U_LAB
LANL	W Boundary (E240)	8/16/10	092	PEST/PCB	PCB-120	68194-12-7	WTBKGD-10-17264	BKGD	UF		10-4415	<	0.00000834	ug/L		0.00000834	0.000025	1	U	LAB	U_LAB
LANL	W Boundary (E240)	8/16/10	093	PEST/PCB	PCB-121	56558-18-0	WTBKGD-10-17264	BKGD	UF		10-4415	<	0.00000834	ug/L		0.00000834	0.000025	1	U	LAB	U_LAB
LANL	W Boundary (E240)	8/16/10	097	PEST/PCB	PCB-127	39635-33-1	WTBKGD-10-17264	BKGD	UF		10-4415	<	0.00000834	ug/L		0.00000834	0.000025	1	U	LAB	U_LAB
LANL	W Boundary (E240)	8/16/10	100	PEST/PCB	PCB-130	52663-66-8	WTBKGD-10-17264	BKGD	UF		10-4415	<	0.0000215	ug/L		0.00000834	0.000025	1	J	LAB	U_LAB
LANL	W Boundary (E240)	8/16/10	101	PEST/PCB	PCB-131	61798-70-7	WTBKGD-10-17264	BKGD	UF		10-4415	<	0.00000834	ug/L		0.00000834	0.000025	1	U	LAB	U_LAB
LANL	W Boundary (E240)	8/16/10	102	PEST/PCB	PCB-132	38380-05-1	WTBKGD-10-17264	BKGD	UF		10-4415	<	0.0000947	ug/L		0.00000834	0.000025	1	J		
LANL	W Boundary (E240)	8/16/10	103	PEST/PCB	PCB-133	35694-04-3	WTBKGD-10-17264	BKGD	UF		10-4415	<	0.00000834	ug/L		0.00000834	0.000025	1	U	LAB	U_LAB
LANL	W Boundary (E240)	8/16/10	104	PEST/PCB	PCB-134	52704-70-8	WTBKGD-10-17264	BKGD	UF		10-4415	<	0.0000418	ug/L		0.0000418	0.00013	1	U	LAB	U_LAB
LANL	W Boundary (E240)	8/16/10	106	PEST/PCB	PCB-136	38411-22-2	WTBKGD-10-17264	BKGD	UF		10-4415	<	0.0000226	ug/L		0.00000834	0.000025	1	J	LAB	U_LAB
LANL	W Boundary (E240)	8/16/10	107	PEST/PCB	PCB-137	35694-06-5	WTBKGD-10-17264	BKGD	UF		10-4415	<	0.0000171	ug/L		0.00000834	0.000025	1	J	LAB	U_LAB
LANL	W Boundary (E240)	8/16/10	109	PEST/PCB	PCB-141	52712-04-6	WTBKGD-10-17264	BKGD	UF		10-4415	<	0.0000391	ug/L		0.00000834	0.000025	1			
LANL	W Boundary (E240)	8/16/10	112	PEST/PCB	PCB-144	68194-14-9	WTBKGD-10-17264	BKGD	UF		10-4415	<	0.00000912	ug/L		0.00000834	0.000025	1	J	LAB	
LANL	W Boundary (E240)	8/16/10	113	PEST/PCB	PCB-145	74472-40-5	WTBKGD-10-17264	BKGD	UF		10-4415	<	0.00000834	ug/L		0.00000834	0.000025	1	U	LAB	
LANL	W Boundary (E240)	8/16/10	114	PEST/PCB	PCB-146	51908-16-8	WTBKGD-10-17264	BKGD	UF		10-4415	<	0.0000358	ug/L		0.00000834	0.000025	1			
LANL	W Boundary (E240)	8/16/10	116	PEST/PCB	PCB-148	74472-41-6	WTBKGD-10-17264	BKGD	UF		10-4415	<	0.00000834	ug/L		0.00000834	0.000025	1	U	LAB	
LANL	W Boundary (E240)	8/16/10	117	PEST/PCB	PCB-150	68194-08-1	WTBKGD-10-17264	BKGD	UF		10-4415	<	0.00000834	ug/L		0.00000834	0.000025	1	U	LAB	
LANL	W Boundary (E240)	8/16/10	118	PEST/PCB	PCB-152	68194-09-2	WTBKGD-10-17264	BKGD	UF		10-4415	<	0.00000834	ug/L		0.00000834	0.000025	1	U	LAB	
LANL	W Boundary (E240)	8/16/10	120	PEST/PCB	PCB-154	60145-22-4	WTBKGD-10-17264	BKGD	UF		10-4415	<	0.00000834	ug/L		0.00000834	0.000025	1	U	LAB	
LANL	W Boundary (E240)	8/16/10	121	PEST/PCB	PCB-155	33979-03-2	WTBKGD-10-17264	BKGD	UF		10-4415	<	0.00000834	ug/L		0.00000834	0.000025	1	U	LAB	
LANL	W Boundary (E240)	8/16/10	123	PEST/PCB	PCB-158	74472-42-7	WTBKGD-10-17264	BKGD	UF		10-4415	<	0.0000358	ug/L		0.00000834	0.000025	1			
LANL	W Boundary (E240)	8/16/10	124	PEST/PCB	PCB-159	39635-35-3	WTBKGD-10-17264	BKGD	UF		10-4415	<	0.00000834	ug/L		0.00000834	0.000025	1	U	LAB	
LANL	W Boundary (E240)	8/16/10	134	PEST/PCB	PCB-172	52663-74-8	WTBKGD-10-17264	BKGD	UF		10-4415	<	0.00000834	ug/L		0.00000834	0.000025	1	U	LAB	
LANL	W Boundary (E240)	8/16/10	135	PEST/PCB	PCB-174	38411-25-5	WTBKGD-10-17264	BKGD	UF		10-4415	<	0.0000312	ug/L		0.00000834	0.000025	1			
LANL	W Boundary (E240)	8/16/10	136	PEST/PCB	PCB-175	40186-70-7	WTBKGD-10-17264	BKGD	UF		10-4415	<	0.00000834	ug/L		0.00000834	0.000025	1	U	LAB	
LANL	W Boundary (E240)	8/16/10	137	PEST/PCB	PCB-176	52663-65-7	WTBKGD-10-17264	BKGD	UF		10-4415	<	0.00000834	ug/L		0.00000834	0.000025	1	U	LAB	
LANL	W Boundary (E240)	8/16/10	138	PEST/PCB	PCB-177	52663-70-4	WTBKGD-10-17264	BKGD	UF		10-4415	<	0.0000207	ug/L		0.00000834	0.000025	1	J	LAB	
LANL	W Boundary (E240)	8/16/10	139	PEST/PCB	PCB-178	52663-67-9	WTBKGD-10-17264	BKGD	UF		10-4415	<	0.00000834	ug/L		0.00000834	0.000025	1	U	LAB	
LANL	W Boundary (E240)	8/16/10	140	PEST/PCB	PCB-179	52663-64-6	WTBKGD-10-17264	BKGD	UF		10-4415	<	0.0000988	ug/L		0.00000834	0.000025	1	J	LAB	
LANL	W Boundary (E240)	8/16/10	143	PEST/PCB	PCB-182	60145-23-5	WTBKGD-10-17264	BKGD	UF		10-4415	<	0.00000834	ug/L		0.00000834	0.000025	1	U	LAB	
LANL	W Boundary (E240)	8/16/10	150	PEST/PCB	PCB-190	41411-64-7	WTBKGD-10-17264	BKGD	UF		10-4415	<	0.00000834	ug/L		0.00000834	0.000025	1	U	LAB	
LANL	W Boundary (E240)	8/16/10	153	PEST/PCB	PCB-194	35694-08-7	WTBKGD-10-17264	BKGD	UF		10-4415	<	0.00000834	ug/L		0.00000834	0.000025	1	U	LAB	
LANL	W Boundary (E240)	8/16/10	155	PEST/PCB	PCB-196	42740-50-1	WTBKGD-10-17264	BKGD	UF		10-4415	<	0.00000834	ug/L		0.00000834	0.000025	1	U	LAB	
LANL	W Boundary (E240)	8/16/10	158	PEST/PCB	PCB-201	40186-71-8	WTBKGD-10-17264	BKGD	UF		10-4415	<	0.00000834	ug/L		0.00000834	0.000025	1	U	LAB	
LANL	W Boundary (E240)	8/16/10	164	PEST/PCB	PCB-207	52663-79-3	WTBKGD-10-17264	BKGD	UF		10-4415	<	0.00000834	ug/L		0.00000834	0.000025	1	U	LAB	
LANL	W Boundary (E240)	8/16/10	165	PEST/PCB	PCB-208	52663-77-1	WTBKGD-10-17264	BKGD	UF		10-4415	<	0.00000834	ug/L		0.00000834	0.000025	1	U	LAB	
LANL	W Boundary (E240)	8/16/10	174	PEST/PCB	Total octaCB	55722-26-4	WTBKGD-10-17264	BKGD	UF		10-4415	<	0	ug/L			0.000025	1	U	LAB	
LANL	W Boundary (E240)	8/16/10	175	PEST/PCB	Total nonaCB	53742-07-7	WTBKGD-10-17264	BKGD	UF		10-4415	<	0	ug/L			0.000025	1	U	LAB	
LANL	W Boundary (E240)	8/16/10	013	PEST/PCB	PCB-14	34883-41-5	WTBKGD-10-17265	BKGD	UF		10-4415	<	0.00000823	ug/L		0.00000823	0.000025	1	U	LAB	
LANL	W Boundary (E240)	8/16/10	016	PEST/PCB	PCB-17	37680-66-3	WTBKGD-10-17265	BKGD	UF		10-4415	<	0.00000823	ug/L		0.00000823	0.000025	1	U	LAB	
LANL	W Boundary (E240)	8/16/10	018	PEST/PCB	PCB-19	38444-73-4	WTBKGD-10-17265	BKGD	UF		10-4415	<	0.00000823	ug/L		0.00000823	0.000025	1	U	LAB	
LANL	W Boundary (E240)	8/16/10	021	PEST/PCB	PCB-22	38444-85-8	WTBKGD-10-17265	BKGD	UF		10-4415	<	0.00000823	ug/L		0.00000823	0.000025	1	U	LAB	
LANL	W Boundary (E240)	8/16/10	022	PEST/PCB	PCB-23	55720-44-0	WTBKGD-10-17265	BKGD	UF		10-4415	<	0.00000823	ug/L		0.00000823	0.000025	1	U	LAB	
LANL	W Boundary (E240)	8/16/10	023	PEST/PCB	PCB-24	55702-45-9	WTBKGD-10-17265	BKGD	UF		10-4415	<	0.00000823	ug/L		0.00000823	0.000025	1	U	LAB	
LANL	W Boundary (E240)	8/16/10	024	PEST/PCB	PCB-25	55712-37-3	WTBKGD-10-17265	BKGD	UF		10-4415	<	0.00000823	ug/L		0.00000823	0.000025	1	U	LAB	
LANL	W Boundary (E240)	8/16/10	029	PEST/PCB	PCB-34	37680-68-5	WTBKGD-10-17265	BKGD	UF		10-4415	<	0.00000823	ug/L		0.00000823	0.000025	1	U	LAB	
LANL	W Boundary (E240)	8/16/10	030	PEST/PCB	PCB-35	37680-69-6	WTBKGD-10-17265	BKGD	UF		10-4415	<	0.00000823	ug/L		0.00000823	0.000025	1	U	LAB	
LANL	W Boundary (E240)	8/16/10	031	PEST/PCB	PCB-36	38444-87-0	WTBKGD-10-17265	BKGD	UF		10-4415	<	0.00000823	ug/L		0.00000823	0.000025	1	U	LAB	
LANL	W Boundary (E240)	8/16/10	032	PEST/PCB	PCB-37	38444-90-5	WTBKGD-10-17265	BKGD	UF		10-4415	<	0.00000823	ug/L		0.00000823	0.000025	1	U	LAB	
LANL	W Boundary (E240)	8/16/10	033	PEST/PCB	PCB-38	53555-66-1	WTBKGD-10-17265	BKGD	UF		10-4415	<	0.00000823	ug/L		0.00000823	0.000025	1	U	LAB	
LANL	W Boundary (E240)	8/16/10	034	PEST/PCB	PCB-39	38444-88-1	WTBKGD-10-17265	BKGD	UF		10-4415	<	0.00000823	ug/L		0.00000823	0.000025	1	U	LAB	
LANL	W Boundary (E240)	8/16/10	036	PEST/PCB	PCB-41	52663-59-9	WTBKGD-10-17265	BKGD	UF		10-4415	<	0.0000413	ug/L		0.0000413	0.00012	1	U	LAB	
LANL	W Boundary (E240)	8/16/10	037	PEST/PCB	PCB-42	36559-22-5	WTBKGD-10-17265	BKGD	UF		10-4415	<	0.00000823	ug/L		0.00000823	0.000025	1	U	LAB	
LANL	W Boundary (E240)	8/16/10	038	PEST/PCB	PCB-43	70362-46-8	WTBKGD-10-17265	BKGD	UF		10-4415	<	0.00000823	ug/L		0.00000823	0.000025	1	U	LAB	
LANL	W Boundary (E240)	8/16/10	041	PEST/PCB	PCB-46	41464-47-5	WTBKGD-10-17265	BKGD	UF		10-4415	<	0.00000823	ug/L		0.00000823	0.000025	1	U	LAB	
LANL	W Boundary (E240)	8/16/10	042	PEST/PCB	PCB-48	70362-47-9	WTBKGD-10-17265	BKGD	UF		10-4415	<	0.00000823	ug/L		0.00000823	0.000025	1	U	LAB	
LANL	W Boundary (E240)	8/16/10	047	PEST/PCB	PCB-55	74338-24-2	WTBKGD-10-17265	BKGD	UF		10-4415	<	0.00000823	ug/L		0.00000823	0.000025	1	U	LAB	
LANL	W Boundary (E240)	8/16/10	048	PEST/PCB	PCB-56	41464-43-1	WTBKGD-10-17265	BKGD	UF		10-4415	<	0.00000823	ug/L		0.00000823	0.000025	1	U	LAB	
LANL	W Boundary (E240)	8/16/10	049	PEST/PCB	PCB-57	70424-67-8	WTBKGD-10-17265	BKGD	UF		10-4415	<	0.00000823	ug/L		0.00000823	0.000025	1	U	LAB	
LANL	W Boundary (E240)	8/16/10	050	PEST/PCB	PCB-58	41464-49-7	WTBKGD-10-17265	BKGD	UF		10-4415	<	0.00000823	ug/L		0.00000823	0.000025	1	U	LAB	
LANL	W Boundary (E240)	8/16/10	054	PEST/PCB	PCB-63	74472-34-7	WTBKGD-10-17265	BKGD	UF		10-4415	<	0.00000823	ug/L		0.00000823	0.000025	1	U	LAB	
LANL	W Boundary (E240)	8/16/10	057	PEST/PCB	PCB-67	73575-53-8	WTBKGD-10-17265	BKGD	UF		10-4415	<	0.00000823	ug/L		0.00000823	0.000025	1	U	LAB	
LANL	W Boundary (E240)	8/16/10	058	PEST/PCB	PCB-68	73575-52-7	WTBKGD-10-17265	BKGD	UF		10-4415	<	0.0000227	ug/L		0.00000823	0.000025	1	J	LAB	
LANL	W Boundary (E240)	8/16/10	060	PEST/PCB	PCB-73	74338-23-1	WTBKGD-10-17265	BKGD	UF		10-4415	<	0.00000823	ug/L		0.00000823	0.000025	1	U	LAB	
LANL	W Boundary (E240)	8/16/10	062	PEST/PCB	PCB-78	70362-49-1	WTBKGD-10-17265	BKGD	UF		10-4415	<	0.00000823	ug/L		0.00000823	0.000025	1	U	LAB	
LANL	W Boundary (E240)	8/16/10	063	PEST/PCB	PCB-79	41464-48-6	WTBKGD-10-17265	BKGD	UF		10-4415	<	0.00000823	ug/L		0.00000823	0.000025	1	U	LAB	
LANL	W Boundary (E240)	8/16/10	064	PEST/PCB	PCB-80	53284-52-5	WTBKGD-10-17265	BKGD	UF		10-4415	<	0.00000823	ug/L		0.00000823	0.000025	1	U	LAB	
LANL	W Boundary (E240)	8/16/10	066	PEST/PCB	PCB-82	52663-62-4	WTBKGD-10-17265	BKGD	UF		10-4415	<	0.0000122	ug/L		0.00000823	0.000025	1	J	LAB	
LANL	W Boundary (E240)	8/16/10	067	PEST/PCB	PCB-83	60145-20-2	WTBKGD-10-17265	BKGD	UF		10-4415	<	0.00000823	ug/L		0.00000823	0.000025	1	U	LAB	
LANL	W Boundary (E240)	8/16/10	068	PEST/PCB	PCB-84	52663-60-2	WTBKGD-10-17265	BKGD	UF		10-4415	<	0.0000364	ug/L		0.00000823	0.000025	1			
LANL	W Boundary (E240)	8/16/10	071	PEST/PCB	PCB-88/91	55215-17-3	WTBKGD-10-17265	BKGD	UF		10-4415	<	0.0000165	ug/L		0.0000165	0.0000499	1	U	LAB	
LANL	W Boundary (E240)	8/16/10	072	PEST/PCB	PCB-89	73575-57-2	WTBKGD-10-17265	BKGD	UF		10-4415	<	0.00000823	ug/L		0.00000823	0.000025	1	U	LAB	
LANL	W Boundary (E240)	8/16/10	076	PEST/PCB	PCB-94	73575-55-0	WTBKGD-10-17265	BKGD	UF		10-4415	<	0.00000823	ug/L		0.00000823	0.000025	1	U	LAB	
LANL	W Boundary (E240)	8/16/10	077	PEST/PCB	PCB-95	38379-99-6	WTBKGD-10-17265	BKGD	UF		10-4415	<	0.000092	ug/L		0.00000823	0.000043	1			
LANL	W Boundary (E240)	8/16/10	078	PEST/PCB	PCB-96	73575-54-9	WTBKGD-10-17265	BKGD	UF		10-4415	<	0.00000823	ug/L		0.00000823	0.000025	1	U	LAB	
LANL	W Boundary (E240)	8/16/10	080	PEST/PCB	PCB-99	38380-01-7	WTBKGD-10-17265	BKGD	UF		10-4415	<	0.0000498	ug/L		0.0000413	0.00012	1	J	LAB	
LANL	W Boundary (E240)	8/16/10	081	PEST/PCB	PCB-103	60145-21-3	WTBKGD-10-17265	BKGD	UF		10-4415	<	0.00000823	ug/L		0.00000823	0.000025	1	U	LAB	
LANL	W Boundary (E240)	8/16/10	082	PEST/PCB	PCB-104	56558-16-8	WTBKGD-10-17265	BKGD	UF		10-4415	<	0.00000823	ug/L		0.00000823	0.000025	1	U	LAB	
LANL	W Boundary (E240)	8/16/10	084	PEST/PCB	PCB-106	70424-69-0	WTBKGD-10-17265	BKGD	UF		10-4415	<	0.00000823	ug/L		0.00000823	0.000025	1	U	LAB	
LANL	W Boundary (E240)	8/16/10	085	PEST/PCB	PCB-107	70424-68-9	WTBKGD-10-17265	BKGD	UF		10-4415	<	0.00000823	ug/L		0.00000823	0.000025	1	U	LAB	
LANL	W Boundary (E240)	8/16/10	088	PEST/PCB	PCB-111	39635-32-0	WTBKGD-10-17265	BKG

LANL	W Boundary (E240)	9/21/10	058	PEST/PCB	PCB-68	73575-52-7	WTBKGD-10-27093	BKGD	UF		10-4769		0.0000122	ug/L		0.00000692	0.000021	1	U	I, LAB
LANL	W Boundary (E240)	9/21/10	060	PEST/PCB	PCB-73	74338-23-1	WTBKGD-10-27093	BKGD	UF		10-4769	<	0.00000692	ug/L		0.00000692	0.000021	1	U	U, LAB
LANL	W Boundary (E240)	9/21/10	062	PEST/PCB	PCB-78	70362-49-1	WTBKGD-10-27093	BKGD	UF		10-4769	<	0.00000692	ug/L		0.00000692	0.000021	1	U	U, LAB
LANL	W Boundary (E240)	9/21/10	063	PEST/PCB	PCB-79	41464-48-6	WTBKGD-10-27093	BKGD	UF		10-4769	<	0.00000692	ug/L		0.00000692	0.000021	1	U	U, LAB
LANL	W Boundary (E240)	9/21/10	064	PEST/PCB	PCB-80	33284-52-5	WTBKGD-10-27093	BKGD	UF		10-4769	<	0.00000692	ug/L		0.00000692	0.000021	1	U	U, LAB
LANL	W Boundary (E240)	9/21/10	066	PEST/PCB	PCB-82	52663-62-4	WTBKGD-10-27093	BKGD	UF		10-4769	<	0.00000692	ug/L		0.00000692	0.000021	1	U	U, LAB
LANL	W Boundary (E240)	9/21/10	067	PEST/PCB	PCB-83	60145-20-2	WTBKGD-10-27093	BKGD	UF		10-4769	<	0.00000692	ug/L		0.00000692	0.000021	1	U	U, LAB
LANL	W Boundary (E240)	9/21/10	068	PEST/PCB	PCB-84	52663-60-2	WTBKGD-10-27093	BKGD	UF		10-4769	<	0.00000692	ug/L		0.00000692	0.000021	1	U	U, LAB
LANL	W Boundary (E240)	9/21/10	071	PEST/PCB	PCB-88/91	55215-17-3	WTBKGD-10-27093	BKGD	UF		10-4769	<	0.0000139	ug/L		0.0000139	0.000042	1	U	U, LAB
LANL	W Boundary (E240)	9/21/10	072	PEST/PCB	PCB-89	73575-57-2	WTBKGD-10-27093	BKGD	UF		10-4769	<	0.00000692	ug/L		0.00000692	0.000021	1	U	U, LAB
LANL	W Boundary (E240)	9/21/10	076	PEST/PCB	PCB-94	73575-55-0	WTBKGD-10-27093	BKGD	UF		10-4769	<	0.00000692	ug/L		0.00000692	0.000021	1	U	U, LAB
LANL	W Boundary (E240)	9/21/10	077	PEST/PCB	PCB-95	38379-99-6	WTBKGD-10-27093	BKGD	UF		10-4769	<	0.00000692	ug/L		0.00000692	0.000036	1	U	U, LAB
LANL	W Boundary (E240)	9/21/10	078	PEST/PCB	PCB-96	73575-54-9	WTBKGD-10-27093	BKGD	UF		10-4769	<	0.00000692	ug/L		0.00000692	0.000021	1	U	U, LAB
LANL	W Boundary (E240)	9/21/10	080	PEST/PCB	PCB-99	38380-01-7	WTBKGD-10-27093	BKGD	UF		10-4769	<	0.0000347	ug/L		0.0000347	0.0001	1	U	U, LAB
LANL	W Boundary (E240)	9/21/10	081	PEST/PCB	PCB-103	60145-21-3	WTBKGD-10-27093	BKGD	UF		10-4769	<	0.00000692	ug/L		0.00000692	0.000021	1	U	U, LAB
LANL	W Boundary (E240)	9/21/10	082	PEST/PCB	PCB-104	56558-16-8	WTBKGD-10-27093	BKGD	UF		10-4769	<	0.00000692	ug/L		0.00000692	0.000021	1	U	U, LAB
LANL	W Boundary (E240)	9/21/10	084	PEST/PCB	PCB-106	70424-69-0	WTBKGD-10-27093	BKGD	UF		10-4769	<	0.00000692	ug/L		0.00000692	0.000021	1	U	U, LAB
LANL	W Boundary (E240)	9/21/10	085	PEST/PCB	PCB-107	70424-68-9	WTBKGD-10-27093	BKGD	UF		10-4769	<	0.00000692	ug/L		0.00000692	0.000021	1	U	U, LAB
LANL	W Boundary (E240)	9/21/10	088	PEST/PCB	PCB-111	39635-32-0	WTBKGD-10-27093	BKGD	UF		10-4769	<	0.00000692	ug/L		0.00000692	0.000021	1	U	U, LAB
LANL	W Boundary (E240)	9/21/10	092	PEST/PCB	PCB-120	68194-12-7	WTBKGD-10-27093	BKGD	UF		10-4769	<	0.00000692	ug/L		0.00000692	0.000021	1	U	U, LAB
LANL	W Boundary (E240)	9/21/10	093	PEST/PCB	PCB-121	56558-18-0	WTBKGD-10-27093	BKGD	UF		10-4769	<	0.00000692	ug/L		0.00000692	0.000021	1	U	U, LAB
LANL	W Boundary (E240)	9/21/10	097	PEST/PCB	PCB-127	39635-33-1	WTBKGD-10-27093	BKGD	UF		10-4769	<	0.00000692	ug/L		0.00000692	0.000021	1	U	U, LAB
LANL	W Boundary (E240)	9/21/10	100	PEST/PCB	PCB-130	52663-66-8	WTBKGD-10-27093	BKGD	UF		10-4769	<	0.00000692	ug/L		0.00000692	0.000021	1	U	U, LAB
LANL	W Boundary (E240)	9/21/10	101	PEST/PCB	PCB-131	61798-70-7	WTBKGD-10-27093	BKGD	UF		10-4769	<	0.00000692	ug/L		0.00000692	0.000021	1	U	U, LAB
LANL	W Boundary (E240)	9/21/10	102	PEST/PCB	PCB-132	38380-05-1	WTBKGD-10-27093	BKGD	UF		10-4769	<	0.00000692	ug/L		0.00000692	0.000021	1	U	U, LAB
LANL	W Boundary (E240)	9/21/10	103	PEST/PCB	PCB-133	35694-04-3	WTBKGD-10-27093	BKGD	UF		10-4769	<	0.00000692	ug/L		0.00000692	0.000021	1	U	U, LAB
LANL	W Boundary (E240)	9/21/10	104	PEST/PCB	PCB-134	52704-70-8	WTBKGD-10-27093	BKGD	UF		10-4769	<	0.0000347	ug/L		0.0000347	0.0001	1	U	U, LAB
LANL	W Boundary (E240)	9/21/10	106	PEST/PCB	PCB-136	38411-22-2	WTBKGD-10-27093	BKGD	UF		10-4769	<	0.00000692	ug/L		0.00000692	0.000021	1	U	U, LAB
LANL	W Boundary (E240)	9/21/10	107	PEST/PCB	PCB-137	35694-06-5	WTBKGD-10-27093	BKGD	UF		10-4769	<	0.00000692	ug/L		0.00000692	0.000021	1	U	U, LAB
LANL	W Boundary (E240)	9/21/10	109	PEST/PCB	PCB-141	52712-04-6	WTBKGD-10-27093	BKGD	UF		10-4769	<	0.00000692	ug/L		0.00000692	0.000021	1	U	U, LAB
LANL	W Boundary (E240)	9/21/10	112	PEST/PCB	PCB-144	68194-14-9	WTBKGD-10-27093	BKGD	UF		10-4769	<	0.00000692	ug/L		0.00000692	0.000021	1	U	U, LAB
LANL	W Boundary (E240)	9/21/10	113	PEST/PCB	PCB-145	74472-40-5	WTBKGD-10-27093	BKGD	UF		10-4769	<	0.00000692	ug/L		0.00000692	0.000021	1	U	U, LAB
LANL	W Boundary (E240)	9/21/10	114	PEST/PCB	PCB-146	51908-16-8	WTBKGD-10-27093	BKGD	UF		10-4769	<	0.00000692	ug/L		0.00000692	0.000021	1	U	U, LAB
LANL	W Boundary (E240)	9/21/10	116	PEST/PCB	PCB-148	74472-41-6	WTBKGD-10-27093	BKGD	UF		10-4769	<	0.00000692	ug/L		0.00000692	0.000021	1	U	U, LAB
LANL	W Boundary (E240)	9/21/10	117	PEST/PCB	PCB-150	68194-08-1	WTBKGD-10-27093	BKGD	UF		10-4769	<	0.00000692	ug/L		0.00000692	0.000021	1	U	U, LAB
LANL	W Boundary (E240)	9/21/10	118	PEST/PCB	PCB-152	68194-09-2	WTBKGD-10-27093	BKGD	UF		10-4769	<	0.00000692	ug/L		0.00000692	0.000021	1	U	U, LAB
LANL	W Boundary (E240)	9/21/10	120	PEST/PCB	PCB-154	60145-22-4	WTBKGD-10-27093	BKGD	UF		10-4769	<	0.00000692	ug/L		0.00000692	0.000021	1	U	U, LAB
LANL	W Boundary (E240)	9/21/10	121	PEST/PCB	PCB-155	33979-03-2	WTBKGD-10-27093	BKGD	UF		10-4769	<	0.00000692	ug/L		0.00000692	0.000021	1	U	U, LAB
LANL	W Boundary (E240)	9/21/10	123	PEST/PCB	PCB-158	74472-42-7	WTBKGD-10-27093	BKGD	UF		10-4769	<	0.00000692	ug/L		0.00000692	0.000021	1	U	U, LAB
LANL	W Boundary (E240)	9/21/10	124	PEST/PCB	PCB-159	39635-35-3	WTBKGD-10-27093	BKGD	UF		10-4769	<	0.00000692	ug/L		0.00000692	0.000021	1	U	U, LAB
LANL	W Boundary (E240)	9/21/10	134	PEST/PCB	PCB-172	52663-74-8	WTBKGD-10-27093	BKGD	UF		10-4769	<	0.00000692	ug/L		0.00000692	0.000021	1	U	U, LAB
LANL	W Boundary (E240)	9/21/10	135	PEST/PCB	PCB-174	38411-25-5	WTBKGD-10-27093	BKGD	UF		10-4769	<	0.00000692	ug/L		0.00000692	0.000021	1	U	U, LAB
LANL	W Boundary (E240)	9/21/10	136	PEST/PCB	PCB-175	40186-70-7	WTBKGD-10-27093	BKGD	UF		10-4769	<	0.00000692	ug/L		0.00000692	0.000021	1	U	U, LAB
LANL	W Boundary (E240)	9/21/10	137	PEST/PCB	PCB-176	52663-65-7	WTBKGD-10-27093	BKGD	UF		10-4769	<	0.00000692	ug/L		0.00000692	0.000021	1	U	U, LAB
LANL	W Boundary (E240)	9/21/10	138	PEST/PCB	PCB-177	52663-70-4	WTBKGD-10-27093	BKGD	UF		10-4769	<	0.00000692	ug/L		0.00000692	0.000021	1	U	U, LAB
LANL	W Boundary (E240)	9/21/10	139	PEST/PCB	PCB-178	52663-67-9	WTBKGD-10-27093	BKGD	UF		10-4769	<	0.00000692	ug/L		0.00000692	0.000021	1	U	U, LAB
LANL	W Boundary (E240)	9/21/10	140	PEST/PCB	PCB-179	52663-64-6	WTBKGD-10-27093	BKGD	UF		10-4769	<	0.00000692	ug/L		0.00000692	0.000021	1	U	U, LAB
LANL	W Boundary (E240)	9/21/10	143	PEST/PCB	PCB-182	60145-23-5	WTBKGD-10-27093	BKGD	UF		10-4769	<	0.00000692	ug/L		0.00000692	0.000021	1	U	U, LAB
LANL	W Boundary (E240)	9/21/10	150	PEST/PCB	PCB-190	41411-64-7	WTBKGD-10-27093	BKGD	UF		10-4769	<	0.00000692	ug/L		0.00000692	0.000021	1	U	U, LAB
LANL	W Boundary (E240)	9/21/10	153	PEST/PCB	PCB-194	35694-08-7	WTBKGD-10-27093	BKGD	UF		10-4769	<	0.00000692	ug/L		0.00000692	0.000021	1	U	U, LAB
LANL	W Boundary (E240)	9/21/10	155	PEST/PCB	PCB-196	52740-50-1	WTBKGD-10-27093	BKGD	UF		10-4769	<	0.00000692	ug/L		0.00000692	0.000021	1	U	U, LAB
LANL	W Boundary (E240)	9/21/10	158	PEST/PCB	PCB-201	40186-71-8	WTBKGD-10-27093	BKGD	UF		10-4769	<	0.00000692	ug/L		0.00000692	0.000021	1	U	U, LAB
LANL	W Boundary (E240)	9/21/10	164	PEST/PCB	PCB-207	52663-79-3	WTBKGD-10-27093	BKGD	UF		10-4769	<	0.00000692	ug/L		0.00000692	0.000021	1	U	U, LAB
LANL	W Boundary (E240)	9/21/10	165	PEST/PCB	PCB-208	52663-77-1	WTBKGD-10-27093	BKGD	UF		10-4769	<	0.00000692	ug/L		0.00000692	0.000021	1	U	U, LAB
LANL	W Boundary (E240)	9/21/10	174	PEST/PCB	Total octaCB	55722-26-4	WTBKGD-10-27093	BKGD	UF		10-4769	<	0	ug/L			0.000022	1	U	U, LAB
LANL	W Boundary (E240)	9/21/10	175	PEST/PCB	Total nonaCB	53742-07-7	WTBKGD-10-27093	BKGD	UF		10-4769	<	0	ug/L			0.000021	1	U	U, LAB
LANL	W Boundary (E240)	9/23/10	013	PEST/PCB	PCB-14	34883-41-5	WTBKGD-10-26868	QC	UF	EQB	10-4791	<	0.0000734	ug/L		0.0000734	0.000022	1	U	U, LAB
LANL	W Boundary (E240)	9/23/10	016	PEST/PCB	PCB-17	37680-66-3	WTBKGD-10-26868	QC	UF	EQB	10-4791	<	0.0000734	ug/L		0.0000734	0.000022	1	U	U, LAB
LANL	W Boundary (E240)	9/23/10	018	PEST/PCB	PCB-19	38444-73-4	WTBKGD-10-26868	QC	UF	EQB	10-4791	<	0.0000734	ug/L		0.0000734	0.000022	1	U	U, LAB
LANL	W Boundary (E240)	9/23/10	021	PEST/PCB	PCB-22	38444-85-8	WTBKGD-10-26868	QC	UF	EQB	10-4791	<	0.0000734	ug/L		0.0000734	0.000022	1	U	U, LAB
LANL	W Boundary (E240)	9/23/10	022	PEST/PCB	PCB-23	55720-44-0	WTBKGD-10-26868	QC	UF	EQB	10-4791	<	0.0000734	ug/L		0.0000734	0.000022	1	U	U, LAB
LANL	W Boundary (E240)	9/23/10	023	PEST/PCB	PCB-24	55702-45-9	WTBKGD-10-26868	QC	UF	EQB	10-4791	<	0.0000734	ug/L		0.0000734	0.000022	1	U	U, LAB
LANL	W Boundary (E240)	9/23/10	024	PEST/PCB	PCB-25	55712-37-3	WTBKGD-10-26868	QC	UF	EQB	10-4791	<	0.0000734	ug/L		0.0000734	0.000022	1	U	U, LAB
LANL	W Boundary (E240)	9/23/10	029	PEST/PCB	PCB-34	37680-68-5	WTBKGD-10-26868	QC	UF	EQB	10-4791	<	0.0000734	ug/L		0.0000734	0.000022	1	U	U, LAB
LANL	W Boundary (E240)	9/23/10	030	PEST/PCB	PCB-35	37680-69-6	WTBKGD-10-26868	QC	UF	EQB	10-4791	<	0.0000734	ug/L		0.0000734	0.000022	1	U	U, LAB
LANL	W Boundary (E240)	9/23/10	031	PEST/PCB	PCB-36	38444-87-0	WTBKGD-10-26868	QC	UF	EQB	10-4791	<	0.0000734	ug/L		0.0000734	0.000022	1	U	U, LAB
LANL	W Boundary (E240)	9/23/10	032	PEST/PCB	PCB-37	38444-90-5	WTBKGD-10-26868	QC	UF	EQB	10-4791	<	0.0000734	ug/L		0.0000734	0.000022	1	U	U, LAB
LANL	W Boundary (E240)	9/23/10	033	PEST/PCB	PCB-38	53555-66-1	WTBKGD-10-26868	QC	UF	EQB	10-4791	<	0.0000734	ug/L		0.0000734	0.000022	1	U	U, LAB
LANL	W Boundary (E240)	9/23/10	034	PEST/PCB	PCB-39	38444-88-1	WTBKGD-10-26868	QC	UF	EQB	10-4791	<	0.0000734	ug/L		0.0000734	0.000022	1	U	U, LAB
LANL	W Boundary (E240)	9/23/10	036	PEST/PCB	PCB-41	52663-59-9	WTBKGD-10-26868	QC	UF	EQB	10-4791	<	0.0000368	ug/L		0.0000368	0.00011	1	U	U, LAB
LANL	W Boundary (E240)	9/23/10	037	PEST/PCB	PCB-42	36559-22-5	WTBKGD-10-26868	QC	UF	EQB	10-4791	<	0.0000734	ug/L		0.0000734	0.000022	1	U	U, LAB
LANL	W Boundary (E240)	9/23/10	038	PEST/PCB	PCB-43	70362-46-8	WTBKGD-10-26868	QC	UF	EQB	10-4791	<	0.0000734	ug/L		0.0000734	0.000022	1	U	U, LAB
LANL	W Boundary (E240)	9/23/10	041	PEST/PCB	PCB-46	41464-47-5	WTBKGD-10-26868	QC	UF	EQB	10-4791	<	0.0000734	ug/L		0.0000734	0.000022	1	U	U, LAB
LANL	W Boundary (E240)	9/23/10	042	PEST/PCB	PCB-48	70362-47-9	WTBKGD-10-26868	QC	UF	EQB	10-4791	<	0.0000734	ug/L		0.0000734	0.000022	1	U	U, LAB
LANL	W Boundary (E240)	9/23/10	047	PEST/PCB	PCB-55	74338-24-2	WTBKGD-10-26868	QC	UF	EQB	10-4791	<	0.0000734	ug/L		0.0000734	0.000022	1	U	U, LAB
LANL	W Boundary (E240)	9/23/10	048	PEST/PCB	PCB-56	41464-43-1	WTBKGD-10-26868	QC	UF	EQB	10-4791	<	0.0000734	ug/L		0.0000734	0.000022	1	U	U, LAB
LANL	W Boundary (E240)	9/23/10	049	PEST/PCB	PCB-57	70424-67-8	WTBKGD-10-26868	QC	UF	EQB	10-4791	<	0.0000734	ug/L		0.0000734	0.000022	1	U	U, LAB
LANL	W Boundary (E240)	9/23/10	050	PEST/PCB	PCB-58	41464-49-7	WTBKGD-10-26868	QC	UF	EQB	10-4791	<	0.0000734	ug/L		0.0000734	0.000022	1	U	U, LAB
LANL	W Boundary (E240)	9/23/10	054	PEST/PCB	PCB-63	74472-34-7	WTBKGD-10-26868	QC	UF	EQB	10-4791	<	0.0000734	ug/L		0.0000734	0.000022	1	U	U, LAB
LANL	W Boundary (E240)	9/23/10	057	PEST/PCB	PCB-67	73575-53-8	WTBKGD-10-26868	QC	UF	EQB	10-4791	<	0.0000734	ug/L		0.0000734	0.000022	1	U	U, LAB
LANL	W Boundary (E240)	9/23/10	058	PEST/PCB	PCB-68	73575-52-7	WTBKGD-10-26868	QC	UF	EQB	10-4791	<	0.0000222	ug/L		0.0000734	0.000022	1		
LANL	W Boundary (E240)	9/23/10	060	PEST/PCB	PCB-73	74338-23-1	WTBKGD-10-26868	QC	UF	EQB	10-4791	<	0.0000734	ug/L		0.0000734	0.000022	1	U	U, LAB
LANL	W Boundary (E240)	9/23/10	062	PEST/PCB	PCB-78	70362-49-1	WTBKGD-10-26868	QC	UF	EQB	10-4791	<	0.0000734	ug/L		0.0000734	0.000022	1	U	U, LAB
LANL	W Boundary (E240)	9/23/10	063	PEST/PCB	PCB-79	41464-48-6	WTBKGD-10-26868	QC	UF	EQB	10-4791	<	0.0000734	ug/L		0.0000734	0.000022	1	U	U, LAB
LANL	W Boundary (E240)	9/23/10	064	PEST/PCB	PCB-80	33284-52-5	WTBKGD-10-26868	QC	UF	EQB	10-4791	<	0.0000734	ug/L		0.0000734	0.000022	1	U	U, LAB
LANL	W Boundary (E240)	9/23/10	066	PEST/PCB	PCB-82	52663-62-4	WTBKGD-10-26868	QC	UF	EQB	10-4791	<	0.0000734	ug/L		0.0000734	0.000022	1	U	U, LAB
LANL	W Boundary (E240)	9/23/10	067	PEST/PCB	PCB-83	60145-20-2	WTBKGD-10-26868	QC	UF	EQB	10-4791	<	0.0000734	ug/L		0.0000734	0.000022	1	U	U, LAB
LANL	W Boundary (E240)	9/23/10	068	PEST/PCB	PCB-84	52663-60-2	WTBKGD-10-26868	QC	UF	EQB	10-4791	<	0.0000734	ug/L		0.0000734	0.000022	1	U	U, LAB
LANL	W Boundary (E240)	9/23/10	071	PEST/PCB	PCB-88/91	55215-17-3	WTBKGD-10-26868	QC	UF	EQB	10-4791	<	0.0000147	ug/L		0.0000147	0.000044	1	U	U, LAB
LANL	W Boundary (E240)	9/23/10	072	PEST/PCB	PCB-89	73575-57-2	WTBKGD-10-26868	QC	UF	EQB	10-4791	<	0.0000734	ug/L		0.0000734	0.000022	1	U	U, LAB
LANL	W Boundary (E240)	9/23/10	076	PEST/PCB	PCB-94	73575-55-0	WTBKGD-10-26868	QC	UF	EQB	10-4791	<	0.0000734	ug/L		0.0000734	0.000022	1	U	U, LAB
LANL	W Boundary (E240)	9/23/10	077	PEST/PCB	PCB-95	38379-99-6	WTBKGD-10-26868	QC	UF	EQB	10-4791	<	0.0000734	ug/L		0.0000734	0.000038	1	U	U, LAB
LANL	W Boundary (E240)	9/23/10	078	PEST/PCB	PCB-96	73575-54-9	WTBKGD-10-26868	QC	UF	EQB	10-4791	<	0.0000734	ug/L		0.0000734	0.000022	1	U	U, LAB
LANL	W Boundary (E240)	9/23/10	080	PEST/PCB	PCB-99	38380-01-7	WTBKGD-10-26868	QC	UF	EQB	10-4791	<	0.0000368	ug/L		0.0000368	0.00011	1	U	U, LAB
LANL	W Boundary (E240)	9/23/10	081	PEST/PCB	PCB-103	60145-21-3	WTBKGD-10-26868	QC	UF	EQB	10-4791	<	0.0000734	ug/L		0.0000734	0.000022	1	U	U, LAB
LANL	W Boundary (E240)	9/23/10	082	PEST/PCB	PCB-104	56558-16-8	WTBKGD-10-26868	QC	UF	EQB	10-4791	<	0.0000734	ug/L		0.0000734	0.000022	1	U	U, LAB
LANL	W Boundary (E240)	9/23/10	084	PEST/PCB	PCB-106	70424-69-0	WTBKGD-10-26868	QC	UF	EQB	10-4791	<	0.0000734	ug/L		0.0000734	0.000022	1	U	U, LAB
LANL	W Boundary (E240)	9/23/10	085	PEST/PCB	PCB-107	70424-68-9	WTBKGD-10-26868	QC	UF	EQB	10-4791	<	0.0000734	ug/L		0.0000734	0.000022	1	U	U, LAB
LANL	W Boundary (E240)	9/23/10	088	PEST/PCB	PCB-111	39635-32-0	WTBKGD-10-26868	QC	UF	EQB	10-4791	<	0.0000734	ug/L		0.0000734	0.000022	1	U	U, LAB
LANL	W Boundary (E240)	9/23/10	092	PEST/PCB	PCB-120	68194-12-7	WTBKGD-10-26868	QC	UF	EQB	10-4791	<	0.0000734	ug/L		0.0000734	0.000022	1	U	U, LAB
LANL	W Boundary (E240)	9/23/10	093	PEST/PCB	PCB-121	56558-18-0	WTBKGD-10-26868	QC	UF	EQB	10-4791	<	0.0000734	ug/L		0.0000734	0.000022	1	U	U, LAB
LANL	W Boundary (E240)	9/23/10	097	PEST/PCB	PCB-127	39635-33-1	WTBKGD-10-26868	QC	UF	EQB	10-4791	<	0.0000734	ug/L		0.0000734	0.000022	1	U	U, LAB
LANL	W Boundary (E240)	9/23/10	100	PEST/PCB	PCB-130	52663-66-8	WTBKGD-10-26868	QC	UF	EQB	10-4791	<	0.0000734	ug/L		0.0000734	0.000022	1	U	U, LAB
LANL	W Boundary (E240)	9/23/10	101	PEST/PCB	PCB-131	61798-70-7	WTBKGD-10-26868	QC	UF	EQB	10-4791	<	0.0000734	ug/L		0.0000734	0.000022	1	U	U, LAB
LANL	W Boundary (E240)	9/23/10	102	PEST/PCB	PCB-132	38380-05-1	WTBKGD-10-26868	QC	UF	EQB	10-4791	<	0.0000734	ug/L		0.0000734	0.000022	1	U	U, LAB
LANL	W Boundary (E240)	9/23/10	103	PEST/PCB	PCB-133	35694-04-3	WTBKGD-10-26868	QC	UF	EQB	10-4791	<	0.0000734	ug/L		0.0000734	0.000022	1	U	U, LAB
LANL	W Boundary (E240)	9/23/10	104	PEST/PCB	PCB-134	52704-70-8	WTBKGD-10-26868	QC	UF	EQB	10-4791	<	0.0000368	ug/L		0.0000368	0.00011	1	U	U, LAB
LANL	W Boundary (E240)	9/23/10	106	PEST/PCB	PCB-136	38411-22-2	WTBKGD-10-26868	QC	UF	EQB	10-4791	<	0.0000734	ug/L		0.0000734	0.000022	1	U	U, LAB
LANL	W Boundary (E240)	9/23/10	107	PEST/PCB	PCB-137	35694-06-5	WTBKGD-10-26868	QC	UF	EQB	10-4791	<	0.0000734	ug/L		0.0000734	0.000022	1	U	U, LAB
LANL	W Boundary (E240)	9/23/10	109	PEST/PCB	PCB-141	52712-04-6	WTBKGD-10-26868	QC	UF	EQB	10-4791	<	0.0000734	ug/L		0.0000734	0.000022	1	U	U, LAB
LANL	W Boundary (E240)	9/23/10	112	PEST/PCB	PCB-144	68194-14-9	WTBKGD-10-26868	QC	UF	EQB	10-4791	<	0.0000734	ug/L		0.0000734	0.000022	1	U	U, LAB
LANL	W Boundary (E240)	9/23/10	113	PEST/PCB	PCB-145	74472-40-5	WTBKGD-10-26868	QC	UF	EQB	10-4791	<	0.0000734	ug/L		0.0000734	0.000022	1	U	U, LAB
LANL	W Boundary (E240)	9/23/10	114	PEST/PCB	PCB-146	51908-16-8	WTBKGD-10-26868	QC	UF	EQB	10-4791	<	0.0000734	ug/L		0.0000734	0.000022	1	U	U, LAB
LANL	W Boundary (E240)	9/23/10	116	PEST/PCB	PCB-148	74472-41-6	WTBKGD-10-26868	QC	UF	EQB	10-4791	<	0.0000734	ug/L		0.0000734	0.000022	1	U	U, LAB
LANL	W Boundary (E240)	9/23/10	117	PEST/PCB	PCB-150	68194-08-1	WTBKGD-10-26868	QC	UF	EQB	10-4791	<	0.0000734	ug/L		0.0000734	0.000022	1	U	U, LAB
LANL	W Boundary (E240)	9/23/10	118	PEST/PCB	PCB-152	68194-09-2	WTBKGD-10-26868	QC	UF	EQB	10-4791	<	0.0000734	ug/L		0.0000734	0.000022	1	U	U, LAB
LANL	W Boundary (E240)	9/23/10	120	PEST/PCB	PCB-154	60145-22-4	WTBKGD-10-26868	QC	UF	EQB	10-4791	<	0.0000734	ug/L		0.0000734	0.000022	1	U	U, LAB
LANL	W Boundary (E240)	9/23/10	121	PEST/PCB	PCB-155	33979-03-2	WTBKGD-10-26868	QC	UF	EQB	10-4791	<	0.0000734	ug/L		0.0000734	0.000022	1	U	U, LAB
LANL	W Boundary (E240)	9/23/10	123	PEST/PCB	PCB-158	74472-42-7	WTBKGD-10-26868	QC	UF	EQB	10-4791	<	0.0000734	ug/L		0.0000734	0.000022	1	U	U, LAB
LANL	W Boundary (E240)	9/23/10	124	PEST/PCB	PCB-159	39635-35-3	WTBKGD-10-26868	QC	UF	EQB	10-4791	<	0.0000734	ug/L		0.0000734	0.000022	1	U	U, LAB
LANL	W Boundary (E240)	9/23/10	134	PEST/PCB	PCB-172	52663-74-8	WTBKGD-10-26868	QC	UF	EQB	10-4791	<	0.0000734	ug/L		0.0000734	0.000022	1	U	U, LAB
LANL	W Boundary (E240)	9/23/10	135	PEST/PCB	PCB-174	38411-25-5	WTBKGD-10-26868	QC	UF	EQB	10-4791	<	0.0000734	ug/L		0.0000734	0.000022	1	U	U, LAB
LANL	W Boundary (E240)	9/23/10	136	PEST/PCB	PCB-175	40186-70-7	WTBKGD-10-26868	QC	UF	EQB	10-4791	<	0.0000734	ug/L		0.0000734	0.000022	1	U	U, LAB
LANL	W Boundary (E240)	9/23/10	137	PEST/PCB	PCB-176	52663-65-7	WTBKGD-10-26868	QC	UF	EQB	10-4791	<	0.0000734	ug/L		0.0000734	0.000022	1	U	U, LAB
LANL	W Boundary (E240)	9/23/10	138	PEST/PCB	PCB-177	52663-70-4	WTBKGD-10-26868	QC	UF	EQB	10-4791	<	0.0000734	ug/L		0.0000734	0.000022	1	U	U, LAB
LANL	W Boundary (E240)	9/23/10	139	PEST/PCB	PCB-178	52663-67-9	WTBKGD-10-26868	QC	UF	EQB	10-4791	<	0.0000734	ug/L		0.0000734	0.000022	1	U	U, LAB
LANL	W Boundary (E240)	9/23/10	140	PEST/PCB	PCB-179	52663-64-6	WTBKGD-10-26868	QC	UF	EQB	10-4791	<	0.0000734	ug/L		0.0000734	0.000022	1	U	U, LAB
LANL	W Boundary (E240)	9/23/10	143	PEST/PCB	PCB-182	60145-23-5	WTBKGD-10-26868	QC	UF	EQB	10-4791	<	0.0000734	ug/L		0.0000734	0.000022	1	U	U, LAB

LANL	P-ROM-2.2(a)	10/20/09	112	PEST/PCB	PCB-144	68194-14-9	WTBKGD-09-11729	BKGD	UF		10-478		0.0000228	ug/L				0.000021	1		
LANL	P-ROM-2.2(a)	10/20/09	113	PEST/PCB	PCB-145	74472-40-5	WTBKGD-09-11729	BKGD	UF		10-478	<	0.0000211	ug/L				0.000021	1	U	LAB
LANL	P-ROM-2.2(a)	10/20/09	114	PEST/PCB	PCB-146	51908-16-8	WTBKGD-09-11729	BKGD	UF		10-478	<	0.0000745	ug/L				0.000021	1		
LANL	P-ROM-2.2(a)	10/20/09	116	PEST/PCB	PCB-148	74472-41-6	WTBKGD-09-11729	BKGD	UF		10-478	<	0.0000211	ug/L				0.000021	1	U	LAB
LANL	P-ROM-2.2(a)	10/20/09	117	PEST/PCB	PCB-150	68194-08-1	WTBKGD-09-11729	BKGD	UF		10-478	<	0.0000211	ug/L				0.000021	1	U	LAB
LANL	P-ROM-2.2(a)	10/20/09	118	PEST/PCB	PCB-152	68194-09-2	WTBKGD-09-11729	BKGD	UF		10-478	<	0.0000211	ug/L				0.000021	1	U	LAB
LANL	P-ROM-2.2(a)	10/20/09	120	PEST/PCB	PCB-154	60145-22-4	WTBKGD-09-11729	BKGD	UF		10-478	<	0.0000211	ug/L				0.000021	1	U	LAB
LANL	P-ROM-2.2(a)	10/20/09	121	PEST/PCB	PCB-155	33979-03-2	WTBKGD-09-11729	BKGD	UF		10-478	<	0.0000211	ug/L				0.000021	1	U	LAB
LANL	P-ROM-2.2(a)	10/20/09	123	PEST/PCB	PCB-158	74472-42-7	WTBKGD-09-11729	BKGD	UF		10-478		0.0000484	ug/L				0.000021	1		
LANL	P-ROM-2.2(a)	10/20/09	124	PEST/PCB	PCB-159	39635-35-3	WTBKGD-09-11729	BKGD	UF		10-478	<	0.0000211	ug/L				0.000021	1	U	LAB
LANL	P-ROM-2.2(a)	10/20/09	134	PEST/PCB	PCB-172	52663-74-8	WTBKGD-09-11729	BKGD	UF		10-478	<	0.0000211	ug/L				0.000021	1	U	LAB
LANL	P-ROM-2.2(a)	10/20/09	135	PEST/PCB	PCB-174	38411-25-5	WTBKGD-09-11729	BKGD	UF		10-478		0.0000985	ug/L				0.000021	1		
LANL	P-ROM-2.2(a)	10/20/09	136	PEST/PCB	PCB-175	40186-70-7	WTBKGD-09-11729	BKGD	UF		10-478	<	0.0000211	ug/L				0.000021	1	U	LAB
LANL	P-ROM-2.2(a)	10/20/09	137	PEST/PCB	PCB-176	52663-65-7	WTBKGD-09-11729	BKGD	UF		10-478	<	0.0000211	ug/L				0.000021	1	U	LAB
LANL	P-ROM-2.2(a)	10/20/09	138	PEST/PCB	PCB-177	52663-70-4	WTBKGD-09-11729	BKGD	UF		10-478	<	0.0000562	ug/L				0.000021	1		
LANL	P-ROM-2.2(a)	10/20/09	139	PEST/PCB	PCB-178	52663-67-9	WTBKGD-09-11729	BKGD	UF		10-478	<	0.0000211	ug/L				0.000021	1	U	LAB
LANL	P-ROM-2.2(a)	10/20/09	140	PEST/PCB	PCB-179	52663-64-6	WTBKGD-09-11729	BKGD	UF		10-478		0.0000436	ug/L				0.000021	1		
LANL	P-ROM-2.2(a)	10/20/09	143	PEST/PCB	PCB-182	60145-23-5	WTBKGD-09-11729	BKGD	UF		10-478	<	0.0000211	ug/L				0.000021	1	U	LAB
LANL	P-ROM-2.2(a)	10/20/09	150	PEST/PCB	PCB-190	41411-64-7	WTBKGD-09-11729	BKGD	UF		10-478	<	0.0000211	ug/L				0.000021	1	U	LAB
LANL	P-ROM-2.2(a)	10/20/09	153	PEST/PCB	PCB-194	35694-08-7	WTBKGD-09-11729	BKGD	UF		10-478	<	0.0000658	ug/L				0.000021	1		
LANL	P-ROM-2.2(a)	10/20/09	155	PEST/PCB	PCB-196	42740-50-1	WTBKGD-09-11729	BKGD	UF		10-478		0.0000256	ug/L				0.000021	1		
LANL	P-ROM-2.2(a)	10/20/09	158	PEST/PCB	PCB-201	40186-71-8	WTBKGD-09-11729	BKGD	UF		10-478	<	0.0000211	ug/L				0.000021	1	U	LAB
LANL	P-ROM-2.2(a)	10/20/09	164	PEST/PCB	PCB-207	52663-79-3	WTBKGD-09-11729	BKGD	UF		10-478	<	0.0000211	ug/L				0.000021	1	U	LAB
LANL	P-ROM-2.2(a)	10/20/09	165	PEST/PCB	PCB-208	52663-77-1	WTBKGD-09-11729	BKGD	UF		10-478	<	0.0000211	ug/L				0.000021	1	U	LAB
LANL	P-ROM-2.2(a)	10/20/09	174	PEST/PCB	Total octaCB	55722-26-4	WTBKGD-09-11729	BKGD	UF		10-478		0.00192	ug/L				0.000021	1		
LANL	P-ROM-2.2(a)	10/20/09	175	PEST/PCB	Total nonaCB	53742-07-7	WTBKGD-09-11729	BKGD	UF		10-478		0.0000378	ug/L				0.000021	1		
LANL	Walnut-ROM-1	8/16/10	013	PEST/PCB	PCB-14	34883-41-5	WTBKGD-10-17278	BKGD	UF		10-4368	<	0.00000701	ug/L		0.00000701		0.000021	1	U	LAB
LANL	Walnut-ROM-1	8/16/10	016	PEST/PCB	PCB-17	37680-66-3	WTBKGD-10-17278	BKGD	UF		10-4368	<	0.00000701	ug/L		0.00000701		0.000021	1	U	LAB
LANL	Walnut-ROM-1	8/16/10	018	PEST/PCB	PCB-19	38444-73-4	WTBKGD-10-17278	BKGD	UF		10-4368	<	0.00000701	ug/L		0.00000701		0.000021	1	U	LAB
LANL	Walnut-ROM-1	8/16/10	021	PEST/PCB	PCB-22	38444-85-8	WTBKGD-10-17278	BKGD	UF		10-4368	<	0.00000701	ug/L		0.00000701		0.000021	1	U	LAB
LANL	Walnut-ROM-1	8/16/10	022	PEST/PCB	PCB-23	55720-44-0	WTBKGD-10-17278	BKGD	UF		10-4368	<	0.00000701	ug/L		0.00000701		0.000021	1	U	LAB
LANL	Walnut-ROM-1	8/16/10	023	PEST/PCB	PCB-24	55702-45-9	WTBKGD-10-17278	BKGD	UF		10-4368	<	0.00000701	ug/L		0.00000701		0.000021	1	U	LAB
LANL	Walnut-ROM-1	8/16/10	024	PEST/PCB	PCB-25	55712-37-3	WTBKGD-10-17278	BKGD	UF		10-4368	<	0.00000701	ug/L		0.00000701		0.000021	1	U	LAB
LANL	Walnut-ROM-1	8/16/10	029	PEST/PCB	PCB-34	37680-68-5	WTBKGD-10-17278	BKGD	UF		10-4368	<	0.00000701	ug/L		0.00000701		0.000021	1	U	LAB
LANL	Walnut-ROM-1	8/16/10	030	PEST/PCB	PCB-35	37680-69-6	WTBKGD-10-17278	BKGD	UF		10-4368	<	0.00000701	ug/L		0.00000701		0.000021	1	U	LAB
LANL	Walnut-ROM-1	8/16/10	031	PEST/PCB	PCB-36	38444-87-0	WTBKGD-10-17278	BKGD	UF		10-4368	<	0.00000701	ug/L		0.00000701		0.000021	1	U	LAB
LANL	Walnut-ROM-1	8/16/10	032	PEST/PCB	PCB-37	38444-90-5	WTBKGD-10-17278	BKGD	UF		10-4368	<	0.00000701	ug/L		0.00000701		0.000021	1	U	LAB
LANL	Walnut-ROM-1	8/16/10	033	PEST/PCB	PCB-38	53555-66-1	WTBKGD-10-17278	BKGD	UF		10-4368	<	0.00000701	ug/L		0.00000701		0.000021	1	U	LAB
LANL	Walnut-ROM-1	8/16/10	034	PEST/PCB	PCB-39	38444-88-1	WTBKGD-10-17278	BKGD	UF		10-4368	<	0.00000701	ug/L		0.00000701		0.000021	1	U	LAB
LANL	Walnut-ROM-1	8/16/10	036	PEST/PCB	PCB-41	52663-59-9	WTBKGD-10-17278	BKGD	UF		10-4368	<	0.0000352	ug/L		0.0000352		0.00011	1	U	LAB
LANL	Walnut-ROM-1	8/16/10	037	PEST/PCB	PCB-42	36559-22-5	WTBKGD-10-17278	BKGD	UF		10-4368	<	0.00000701	ug/L		0.00000701		0.000021	1	U	LAB
LANL	Walnut-ROM-1	8/16/10	038	PEST/PCB	PCB-43	70362-46-8	WTBKGD-10-17278	BKGD	UF		10-4368	<	0.00000701	ug/L		0.00000701		0.000021	1	U	LAB
LANL	Walnut-ROM-1	8/16/10	041	PEST/PCB	PCB-46	41464-47-5	WTBKGD-10-17278	BKGD	UF		10-4368	<	0.00000701	ug/L		0.00000701		0.000021	1	U	LAB
LANL	Walnut-ROM-1	8/16/10	042	PEST/PCB	PCB-48	70362-47-9	WTBKGD-10-17278	BKGD	UF		10-4368	<	0.00000701	ug/L		0.00000701		0.000021	1	U	LAB
LANL	Walnut-ROM-1	8/16/10	047	PEST/PCB	PCB-55	74338-24-2	WTBKGD-10-17278	BKGD	UF		10-4368	<	0.00000701	ug/L		0.00000701		0.000021	1	U	LAB
LANL	Walnut-ROM-1	8/16/10	048	PEST/PCB	PCB-56	41464-43-1	WTBKGD-10-17278	BKGD	UF		10-4368	<	0.00000701	ug/L		0.00000701		0.000021	1	U	LAB
LANL	Walnut-ROM-1	8/16/10	049	PEST/PCB	PCB-57	70424-67-8	WTBKGD-10-17278	BKGD	UF		10-4368	<	0.00000701	ug/L		0.00000701		0.000021	1	U	LAB
LANL	Walnut-ROM-1	8/16/10	050	PEST/PCB	PCB-58	41464-49-7	WTBKGD-10-17278	BKGD	UF		10-4368	<	0.00000701	ug/L		0.00000701		0.000021	1	U	LAB
LANL	Walnut-ROM-1	8/16/10	054	PEST/PCB	PCB-63	74472-34-7	WTBKGD-10-17278	BKGD	UF		10-4368	<	0.00000701	ug/L		0.00000701		0.000021	1	U	LAB
LANL	Walnut-ROM-1	8/16/10	057	PEST/PCB	PCB-67	73575-53-8	WTBKGD-10-17278	BKGD	UF		10-4368	<	0.00000701	ug/L		0.00000701		0.000021	1	U	LAB
LANL	Walnut-ROM-1	8/16/10	058	PEST/PCB	PCB-68	73575-52-7	WTBKGD-10-17278	BKGD	UF		10-4368	<	0.0000279	ug/L		0.00000701		0.000021	1		
LANL	Walnut-ROM-1	8/16/10	060	PEST/PCB	PCB-73	74338-23-1	WTBKGD-10-17278	BKGD	UF		10-4368	<	0.00000701	ug/L		0.00000701		0.000021	1	U	LAB
LANL	Walnut-ROM-1	8/16/10	062	PEST/PCB	PCB-78	70362-49-1	WTBKGD-10-17278	BKGD	UF		10-4368	<	0.00000701	ug/L		0.00000701		0.000021	1	U	LAB
LANL	Walnut-ROM-1	8/16/10	063	PEST/PCB	PCB-79	41464-48-6	WTBKGD-10-17278	BKGD	UF		10-4368	<	0.00000701	ug/L		0.00000701		0.000021	1	U	LAB
LANL	Walnut-ROM-1	8/16/10	064	PEST/PCB	PCB-80	33284-52-5	WTBKGD-10-17278	BKGD	UF		10-4368	<	0.00000701	ug/L		0.00000701		0.000021	1	U	LAB
LANL	Walnut-ROM-1	8/16/10	066	PEST/PCB	PCB-82	52663-62-4	WTBKGD-10-17278	BKGD	UF		10-4368	<	0.0000081	ug/L		0.00000701		0.000021	1	J	LAB
LANL	Walnut-ROM-1	8/16/10	067	PEST/PCB	PCB-83	60145-20-2	WTBKGD-10-17278	BKGD	UF		10-4368	<	0.00000701	ug/L		0.00000701		0.000021	1	U	LAB
LANL	Walnut-ROM-1	8/16/10	068	PEST/PCB	PCB-84	52663-60-2	WTBKGD-10-17278	BKGD	UF		10-4368	<	0.00002	ug/L		0.00000701		0.000021	1	J	LAB
LANL	Walnut-ROM-1	8/16/10	071	PEST/PCB	PCB-88/91	55215-17-3	WTBKGD-10-17278	BKGD	UF		10-4368	<	0.000014	ug/L		0.000014		0.000042	1	U	LAB
LANL	Walnut-ROM-1	8/16/10	072	PEST/PCB	PCB-89	73575-57-2	WTBKGD-10-17278	BKGD	UF		10-4368	<	0.00000701	ug/L		0.00000701		0.000021	1	U	LAB
LANL	Walnut-ROM-1	8/16/10	076	PEST/PCB	PCB-94	73575-55-0	WTBKGD-10-17278	BKGD	UF		10-4368	<	0.00000701	ug/L		0.00000701		0.000021	1	U	LAB
LANL	Walnut-ROM-1	8/16/10	077	PEST/PCB	PCB-95	38379-99-6	WTBKGD-10-17278	BKGD	UF		10-4368	<	0.0000426	ug/L		0.00000701		0.000037	1		
LANL	Walnut-ROM-1	8/16/10	078	PEST/PCB	PCB-96	73575-54-9	WTBKGD-10-17278	BKGD	UF		10-4368	<	0.00000701	ug/L		0.00000701		0.000021	1	U	LAB
LANL	Walnut-ROM-1	8/16/10	080	PEST/PCB	PCB-99	38380-01-7	WTBKGD-10-17278	BKGD	UF		10-4368	<	0.0000352	ug/L		0.0000352		0.00011	1	U	LAB
LANL	Walnut-ROM-1	8/16/10	081	PEST/PCB	PCB-103	60145-21-3	WTBKGD-10-17278	BKGD	UF		10-4368	<	0.00000701	ug/L		0.00000701		0.000021	1	U	LAB
LANL	Walnut-ROM-1	8/16/10	082	PEST/PCB	PCB-104	56558-16-8	WTBKGD-10-17278	BKGD	UF		10-4368	<	0.00000701	ug/L		0.00000701		0.000021	1	U	LAB
LANL	Walnut-ROM-1	8/16/10	084	PEST/PCB	PCB-106	70424-69-0	WTBKGD-10-17278	BKGD	UF		10-4368	<	0.00000701	ug/L		0.00000701		0.000021	1	U	LAB
LANL	Walnut-ROM-1	8/16/10	085	PEST/PCB	PCB-107	70424-68-9	WTBKGD-10-17278	BKGD	UF		10-4368	<	0.00000701	ug/L		0.00000701		0.000021	1	U	LAB
LANL	Walnut-ROM-1	8/16/10	088	PEST/PCB	PCB-111	39635-32-0	WTBKGD-10-17278	BKGD	UF		10-4368	<	0.00000701	ug/L		0.00000701		0.000021	1	U	LAB
LANL	Walnut-ROM-1	8/16/10	092	PEST/PCB	PCB-120	68194-12-7	WTBKGD-10-17278	BKGD	UF		10-4368	<	0.00000701	ug/L		0.00000701		0.000021	1	U	LAB
LANL	Walnut-ROM-1	8/16/10	093	PEST/PCB	PCB-121	56558-18-0	WTBKGD-10-17278	BKGD	UF		10-4368	<	0.00000701	ug/L		0.00000701		0.000021	1	U	LAB
LANL	Walnut-ROM-1	8/16/10	097	PEST/PCB	PCB-127	39635-33-1	WTBKGD-10-17278	BKGD	UF		10-4368	<	0.00000701	ug/L		0.00000701		0.000021	1	U	LAB
LANL	Walnut-ROM-1	8/16/10	100	PEST/PCB	PCB-130	52663-66-8	WTBKGD-10-17278	BKGD	UF		10-4368	<	0.00000713	ug/L		0.00000701		0.000021	1	J	LAB
LANL	Walnut-ROM-1	8/16/10	101	PEST/PCB	PCB-131	61798-70-7	WTBKGD-10-17278	BKGD	UF		10-4368	<	0.00000701	ug/L		0.00000701		0.000021	1	U	LAB
LANL	Walnut-ROM-1	8/16/10	102	PEST/PCB	PCB-132	38380-05-1	WTBKGD-10-17278	BKGD	UF		10-4368	<	0.0000426	ug/L		0.00000701		0.000021	1		
LANL	Walnut-ROM-1	8/16/10	103	PEST/PCB	PCB-133	35694-04-3	WTBKGD-10-17278	BKGD	UF		10-4368	<	0.00000701	ug/L		0.00000701		0.000021	1	U	LAB
LANL	Walnut-ROM-1	8/16/10	104	PEST/PCB	PCB-134	52704-70-8	WTBKGD-10-17278	BKGD	UF		10-4368	<	0.0000352	ug/L		0.0000352		0.0001	1	U	LAB
LANL	Walnut-ROM-1	8/16/10	106	PEST/PCB	PCB-136	38411-22-2	WTBKGD-10-17278	BKGD	UF		10-4368	<	0.00000918	ug/L		0.00000701		0.000021	1	J	LAB
LANL	Walnut-ROM-1	8/16/10	107	PEST/PCB	PCB-137	35694-06-5	WTBKGD-10-17278	BKGD	UF		10-4368	<	0.00000701	ug/L		0.00000701		0.000021	1	U	LAB
LANL	Walnut-ROM-1	8/16/10	109	PEST/PCB	PCB-141	52712-04-6	WTBKGD-10-17278	BKGD	UF		10-4368	<	0.0000235	ug/L		0.00000701		0.000021	1		
LANL	Walnut-ROM-1	8/16/10	112	PEST/PCB	PCB-144	68194-14-9	WTBKGD-10-17278	BKGD	UF		10-4368	<	0.00000701	ug/L		0.00000701		0.000021	1	U	LAB
LANL	Walnut-ROM-1	8/16/10	113	PEST/PCB	PCB-145	74472-40-5	WTBKGD-10-17278	BKGD	UF		10-4368	<	0.00000701	ug/L		0.00000701		0.000021	1	U	LAB
LANL	Walnut-ROM-1	8/16/10	114	PEST/PCB	PCB-146	51908-16-8	WTBKGD-10-17278	BKGD	UF		10-4368	<	0.000017	ug/L		0.00000701		0.000021	1	J	LAB
LANL	Walnut-ROM-1	8/16/10	116	PEST/PCB	PCB-148	74472-41-6	WTBKGD-10-17278	BKGD	UF		10-4368	<	0.00000701	ug/L		0.00000701		0.000021	1	U	LAB
LANL	Walnut-ROM-1	8/16/10	117	PEST/PCB	PCB-150	68194-08-1	WTBKGD-10-17278	BKGD	UF		10-4368	<	0.00000701	ug/L		0.00000701		0.000021	1	U	LAB
LANL	Walnut-ROM-1	8/16/10	118	PEST/PCB	PCB-152	68194-09-2	WTBKGD-10-17278	BKGD	UF		10-4368	<	0.00000701	ug/L		0.00000701		0.000021	1	U	LAB
LANL	Walnut-ROM-1	8/16/10	120	PEST/PCB	PCB-154	60145-22-4	WTBKGD-10-17278	BKGD	UF		10-4368	<	0.00000701	ug/L		0.00000701		0.000021	1	U	LAB
LANL	Walnut-ROM-1	8/16/10	121	PEST/PCB	PCB-155	33979-03-2	WTBKGD-10-17278	BKGD	UF		10-4368	<	0.00000701	ug/L		0.00000701		0.000021	1	U	LAB
LANL	Walnut-ROM-1	8/16/10	123	PEST/PCB	PCB-158	74472-42-7	WTBKGD-10-17278	BKGD	UF		10-4368		0.0000175	ug/L		0.00000701		0.000021	1	J	LAB
LANL	Walnut-ROM-1	8/16/10	124	PEST/PCB	PCB-159	39635-35-3	WTBKGD-10-17278	BKGD	UF		10-4368	<	0.00000701	ug/L		0.00000701		0.000021	1	U	LAB
LANL	Walnut-ROM-1	8/16/10	134	PEST/PCB	PCB-172	52663-74-8	WTBKGD-10-17278	BKGD	UF		10-4368	<	0.00000701	ug/L		0.00000701		0.000021	1	U	LAB
LANL	Walnut-ROM-1	8/16/10	135	PEST/PCB	PCB-174	38411-25-5	WTBKGD-10-17278	BKGD	UF		10-4368		0.0000343	ug/L		0.00000701		0.000021	1		
LANL	Walnut-ROM-1	8/16/10	136	PEST/PCB	PCB-175	40186-70-7	WTBKGD-10-17278	BKGD	UF		10-4368	<	0.00000701	ug/L		0.00000701		0.000021	1	U	LAB
LANL	Walnut-ROM-1	8/16/10	137	PEST/PCB	PCB-176	52663-65-7	WTBKGD-10-17278	BKGD	UF		10-4368	<	0.00000701	ug/L		0.00000701		0.000021	1	U	LAB
LANL	Walnut-ROM-1	8/16/10	138	PEST/PCB	PCB-177	52663-70-4	WTBKGD-10-17278	BKGD	UF		10-4368	<	0.000019	ug/L		0.00000701		0.000021	1	J	LAB
LANL	Walnut-ROM-1	8/16/10	139	PEST/PCB	PCB-178	52663-67-9	WTBKGD-10-17278	BKGD	UF		10-4368	<	0.00000701	ug/L		0.00000701		0.000021	1	U	LAB
LANL	Walnut-ROM-1	8/16/10	140	PEST/PCB	PCB-179	52663-64-6	WTBKGD-10-17278	BKGD	UF		10-4368	<	0.0000127	ug/L		0.00000701		0.000021	1	J	LAB
LANL	Walnut-ROM-1	8/16/10	143	PEST/PCB	PCB-182	60145-23-5	WTBKGD-10-17278	BKGD	UF		10-4368	<	0.00000701	ug/L		0.00000701		0.000021	1	U	LAB
LANL	Walnut-ROM-1	8/16/10	150	PEST/PCB	PCB-190	41411-64-7	WTBKGD-10-17278	BKGD	UF		10-4368	<	0.00000701	ug/L		0.00000701		0.000021	1	U	LAB
LANL	Walnut-ROM-1	8/16/10	153	PEST/PCB	PCB-194	35694-08-7	WTBKGD-10-17278	BKGD	UF		10-4368	<	0.00023	ug/L		0.00000701		0.000021	1		
LANL	Walnut-ROM-1	8/16/10	155	PEST/PCB	PCB-196	42740-50-1	WTBKGD-10-17278	BKGD	UF		10-4368	<	0.00000817	ug/L		0.00000701		0.000021	1	J	LAB
LANL	Walnut-ROM-1	8/16/10	158	PEST/PCB	PCB-201	40186-71-8	WTBKGD-10-17278	BKGD	UF		10-4368	<	0.00000701	ug/L		0.00000701		0.000021	1	U	LAB
LANL	Walnut-ROM-1	8/16/10	164	PEST/PCB	PCB-207	52663-79-3	WTBKGD-10-17278	BKGD	UF		10-4368	<	0.00000701	ug/L		0.00000701		0.000021	1	U	LAB
LANL	Walnut-ROM-1	8/16/10	165	PEST/PCB	PCB-208	52663-77-1	WTBKGD-10-17278	BKGD	UF		10-4368	<	0.00000701	ug/L		0.00000701		0.000021	1	U	LAB
LANL	Walnut-ROM-1	8/16/10	174	PEST/PCB	Total octaCB	55722-26-4	WTBKGD-10-17278	BKGD	UF		10-4368	<	0.00076	ug/L		0.00000701		0.000021	1		
LANL	Walnut-ROM-1	8/16/10	175	PEST/PCB	Total nonaCB	53742-07-7	WTBKGD-10-17278	BKGD	UF		10-4368		0.0000158	ug/L				0.000021	1		
LANL	Walnut-ROM-1	9/23/10	013	PEST/PCB	PCB-14	34883-41-5	WTBKGD-10-27061	QC	UF	EQB	10-4769	<	0.00000693	ug/L		0.00000693		0.000021	1	U	LAB
LANL	Walnut-ROM-1	9/23/10	016	PEST/PCB	PCB-17	37680-66-3	WTBKGD-10-27061	QC	UF	EQB	10-4769	<	0.00000693	ug/L		0.00000693		0.000021	1	U	LAB
LANL	Walnut-ROM-1	9/23/10	018	PEST/PCB	PCB-19	38444-73-4	WTBKGD-10-27061	QC	UF	EQB	10-4769	<	0.00000693	ug/L		0.00000693		0.000021	1	U	LAB
LANL	Walnut-ROM-1	9/23/10	021	PEST/PCB	PCB-22	38444-85-8	WTBKGD-10-27061	QC	UF	EQB	10-4769	<	0.00000693	ug/L		0.00000693		0.000021	1	U	LAB
LANL	Walnut-ROM-1	9/23/10	022	PEST/PCB	PCB-23	55720-44-0	WTBKGD-10-27061	QC	UF	EQB	10-4769	<	0.00000693	ug/L		0.00000693		0.000021	1	U	LAB
LANL	Walnut-ROM-1	9/23/10	023	PEST/PCB	PCB-24	55702-45-9	WTBKGD-10-27061	QC	UF	EQB	10-4769	<	0.00000693	ug/L		0.00000693		0.000021	1	U	LAB
LANL	Walnut-ROM-1	9/23/10	024	PEST/PCB	PCB-25	55712-37-3	WTBKGD-10-27061	QC	UF	EQB	10-4769	<	0.00000693	ug/L		0.00000693		0.000021	1	U	LAB
LANL	Walnut-ROM-1	9/23/10	029	PEST/PCB	PCB-34	37680-68-5	WTBKGD-10-27061	QC	UF	EQB	10-4769	<	0.00000693	ug/L		0.00000693		0.000021	1	U	LAB
LANL	Walnut-ROM-1	9/23/10	030	PEST/PCB	PCB-35	37680-69-6	WTBKGD-10-27061	QC	UF	EQB	10-4769	<	0.00000693	ug/L		0.00000693		0.000021	1	U	LAB
LANL	Walnut-ROM-1	9/23/10	031	PEST/PCB	PCB-36	38444-87-0	WTBKGD-10-27061	QC	UF	EQB	10-4769	<	0.00000693	ug/L		0.00000693		0.000021	1	U	LAB
LANL	Walnut-ROM-1	9/23/10	032	PEST/PCB	PCB-37	38444-90-5	WTBKGD-10-27061	QC	UF	EQB	10-4769	<	0.00000693	ug/L		0.00000693		0.000021	1	U	LAB
LANL	Walnut-ROM-1	9/23/10	033	PEST/PCB	PCB-38	53555-66-1	WTBKGD-10-27061	QC	UF	EQB	10-4769	<	0.00000693	ug/L		0.00000693		0.000021	1	U	LAB
LANL	Walnut-ROM-1	9/23/10	034	PEST/PCB	PCB-39	38444-88-1	WTBKGD-10-27061	QC	UF	EQB	10-4769	<	0.00000693	ug/L		0.00000693		0.000021	1	U	LAB
LANL	Walnut-ROM-1	9/23/10	036	PEST/PCB	PCB-41	52663-59-9	WTBKGD-10-27061	QC	UF	EQB	10-4769	<	0.0000347	ug/L		0.0000347		0.0001	1	U	LAB
LANL	Walnut-ROM-1	9/23/10	037	PEST/PCB	PCB-42	36559-22-5	WTBKGD-10-27061	QC	UF	EQB	10-4769	<	0.00000693	ug/L		0.00000693		0.000021	1	U	LAB
LANL	Walnut-ROM-1	9/23/10	038	PEST/PCB	PCB-43	70362-46-8	WTBKGD-10-27061	QC	UF	EQB	10-4769	<	0.00000693	ug/L		0.00000693		0.000021	1	U	LAB
LANL	Walnut-ROM-1	9/23/10	041	PEST/PCB	PCB-46	41464-47-5	WTBKGD-10-27061	QC	UF	EQB	10-4769	<	0.00000693	ug/L		0.00000693		0.000021	1	U	LAB
LANL	Walnut-ROM-1	9/23/10	042	PEST/PCB	PCB-48	70362-47-9	WTBKGD-10-27061	QC	UF	EQB	10-4769	<	0.00000693	ug/L		0.00000693		0.000021	1	U	LAB
LANL	Walnut-ROM-1	9/23/10	047	PEST/PCB	PCB-55	74338-24-2	WTBKGD-10-27061	QC	UF	EQB	10-4769	<	0.00000693	ug/L		0.00000693		0.000021	1	U	LAB
LANL	Walnut-ROM-1	9/23/10	048	PEST/PCB	PCB-56	41464-43-1	WTBKGD-10-27061	QC	UF	EQB	10-4769	<	0.00000693	ug/L		0.00000693		0.000021	1	U	LAB
LANL	Walnut-ROM-1	9/23/10	049	PEST/PCB	PCB-57	70424-67-8	WTBKGD-10-27061	QC	UF	EQB	10-4769	<	0.00000693	ug/L		0.00000693		0.000021	1	U	LAB
LANL	Walnut-ROM-1	9/23/10	050	PEST/PCB	PCB-58	41464-49-7	WTBKGD-10-27061	QC	UF	EQB	10-4769	<	0.00000693	ug/L		0.00000693		0.000021	1	U	LAB
LANL	Walnut-ROM-1	9/23/10	054	PEST/PCB	PCB-63	74472-34-7	WTBKGD-10-27061	QC	UF	EQB	10-4769	<	0.00000693	ug/L		0.00000693		0.000021	1	U	LAB
LANL	Walnut-ROM-1	9/23/10	057	PEST/PCB	PCB-67

LANL	CHUP-REF-1	8/4/09	022	PEST/PCB	PCB-23	55720-44-0	WTBKGD-09-11897	BKGD	UF		09-3019	<	0.000948	ug/L				0.000095	1	U	U_LAB
LANL	CHUP-REF-1	8/4/09	023	PEST/PCB	PCB-24	55702-45-9	WTBKGD-09-11897	BKGD	UF		09-3019	<	0.000948	ug/L				0.000095	1	U	U_LAB
LANL	CHUP-REF-1	8/4/09	024	PEST/PCB	PCB-25	55712-37-3	WTBKGD-09-11897	BKGD	UF		09-3019	<	0.000948	ug/L				0.000095	1	U	U_LAB
LANL	CHUP-REF-1	8/4/09	029	PEST/PCB	PCB-34	37680-68-5	WTBKGD-09-11897	BKGD	UF		09-3019	<	0.000948	ug/L				0.000095	1	U	U_LAB
LANL	CHUP-REF-1	8/4/09	030	PEST/PCB	PCB-35	37680-69-6	WTBKGD-09-11897	BKGD	UF		09-3019	<	0.000948	ug/L				0.000095	1	U	U_LAB
LANL	CHUP-REF-1	8/4/09	031	PEST/PCB	PCB-36	38444-87-0	WTBKGD-09-11897	BKGD	UF		09-3019	<	0.000948	ug/L				0.000095	1	U	U_LAB
LANL	CHUP-REF-1	8/4/09	032	PEST/PCB	PCB-37	38444-90-5	WTBKGD-09-11897	BKGD	UF		09-3019	<	0.000948	ug/L				0.000095	1	U	E84
LANL	CHUP-REF-1	8/4/09	033	PEST/PCB	PCB-38	53555-66-1	WTBKGD-09-11897	BKGD	UF		09-3019	<	0.000948	ug/L				0.000095	1	U	U_LAB
LANL	CHUP-REF-1	8/4/09	034	PEST/PCB	PCB-39	38444-88-1	WTBKGD-09-11897	BKGD	UF		09-3019	<	0.000948	ug/L				0.000095	1	U	U_LAB
LANL	CHUP-REF-1	8/4/09	036	PEST/PCB	PCB-41	52663-59-9	WTBKGD-09-11897	BKGD	UF		09-3019	<	0.000948	ug/L				0.000095	1	U	U_LAB
LANL	CHUP-REF-1	8/4/09	037	PEST/PCB	PCB-42	36559-22-5	WTBKGD-09-11897	BKGD	UF		09-3019	<	0.000948	ug/L				0.000095	1	U	U_LAB
LANL	CHUP-REF-1	8/4/09	038	PEST/PCB	PCB-43	70362-46-8	WTBKGD-09-11897	BKGD	UF		09-3019	<	0.000948	ug/L				0.000095	1	U	U_LAB
LANL	CHUP-REF-1	8/4/09	041	PEST/PCB	PCB-46	41464-47-5	WTBKGD-09-11897	BKGD	UF		09-3019	<	0.000948	ug/L				0.000095	1	U	U_LAB
LANL	CHUP-REF-1	8/4/09	042	PEST/PCB	PCB-48	70362-47-9	WTBKGD-09-11897	BKGD	UF		09-3019	<	0.000948	ug/L				0.000095	1	U	U_LAB
LANL	CHUP-REF-1	8/4/09	047	PEST/PCB	PCB-55	74338-24-2	WTBKGD-09-11897	BKGD	UF		09-3019	<	0.000948	ug/L				0.000095	1	U	U_LAB
LANL	CHUP-REF-1	8/4/09	048	PEST/PCB	PCB-56	41464-43-1	WTBKGD-09-11897	BKGD	UF		09-3019		0.00135	ug/L				0.000095	1		
LANL	CHUP-REF-1	8/4/09	049	PEST/PCB	PCB-57	70424-67-8	WTBKGD-09-11897	BKGD	UF		09-3019	<	0.000948	ug/L				0.000095	1	U	U_LAB
LANL	CHUP-REF-1	8/4/09	050	PEST/PCB	PCB-58	41464-49-7	WTBKGD-09-11897	BKGD	UF		09-3019	<	0.000948	ug/L				0.000095	1	U	U_LAB
LANL	CHUP-REF-1	8/4/09	054	PEST/PCB	PCB-63	74472-34-7	WTBKGD-09-11897	BKGD	UF		09-3019	<	0.000948	ug/L				0.000095	1	U	U_LAB
LANL	CHUP-REF-1	8/4/09	057	PEST/PCB	PCB-67	73575-53-8	WTBKGD-09-11897	BKGD	UF		09-3019	<	0.000948	ug/L				0.000095	1	U	U_LAB
LANL	CHUP-REF-1	8/4/09	058	PEST/PCB	PCB-68	73575-52-7	WTBKGD-09-11897	BKGD	UF		09-3019	<	0.000948	ug/L				0.000095	1	U	U_LAB
LANL	CHUP-REF-1	8/4/09	060	PEST/PCB	PCB-73	74338-23-1	WTBKGD-09-11897	BKGD	UF		09-3019	<	0.000948	ug/L				0.000095	1	U	U_LAB
LANL	CHUP-REF-1	8/4/09	062	PEST/PCB	PCB-78	70362-49-1	WTBKGD-09-11897	BKGD	UF		09-3019	<	0.000948	ug/L				0.000095	1	U	U_LAB
LANL	CHUP-REF-1	8/4/09	063	PEST/PCB	PCB-79	41464-48-6	WTBKGD-09-11897	BKGD	UF		09-3019	<	0.000948	ug/L				0.000095	1	U	U_LAB
LANL	CHUP-REF-1	8/4/09	064	PEST/PCB	PCB-80	53284-52-5	WTBKGD-09-11897	BKGD	UF		09-3019	<	0.000948	ug/L				0.000095	1	U	U_LAB
LANL	CHUP-REF-1	8/4/09	066	PEST/PCB	PCB-82	52663-62-4	WTBKGD-09-11897	BKGD	UF		09-3019		0.000116	ug/L				0.000095	1		
LANL	CHUP-REF-1	8/4/09	067	PEST/PCB	PCB-83	60145-20-2	WTBKGD-09-11897	BKGD	UF		09-3019	<	0.000948	ug/L				0.000095	1	U	U_LAB
LANL	CHUP-REF-1	8/4/09	068	PEST/PCB	PCB-84	52663-60-2	WTBKGD-09-11897	BKGD	UF		09-3019		0.000294	ug/L				0.000095	1		
LANL	CHUP-REF-1	8/4/09	071	PEST/PCB	PCB-88/91	55215-17-3	WTBKGD-09-11897	BKGD	UF		09-3019	<	0.00019	ug/L				0.00019	1	U	U_LAB
LANL	CHUP-REF-1	8/4/09	072	PEST/PCB	PCB-89	73575-57-2	WTBKGD-09-11897	BKGD	UF		09-3019	<	0.000948	ug/L				0.000095	1	U	U_LAB
LANL	CHUP-REF-1	8/4/09	076	PEST/PCB	PCB-94	73575-55-0	WTBKGD-09-11897	BKGD	UF		09-3019	<	0.000948	ug/L				0.000095	1	U	U_LAB
LANL	CHUP-REF-1	8/4/09	077	PEST/PCB	PCB-95	38379-99-6	WTBKGD-09-11897	BKGD	UF		09-3019		0.000854	ug/L				0.000095	1		
LANL	CHUP-REF-1	8/4/09	078	PEST/PCB	PCB-96	73575-54-9	WTBKGD-09-11897	BKGD	UF		09-3019	<	0.000948	ug/L				0.000095	1	U	U_LAB
LANL	CHUP-REF-1	8/4/09	080	PEST/PCB	PCB-99	38380-01-7	WTBKGD-09-11897	BKGD	UF		09-3019	<	0.000948	ug/L				0.000095	1	U	U_LAB
LANL	CHUP-REF-1	8/4/09	081	PEST/PCB	PCB-103	60145-21-3	WTBKGD-09-11897	BKGD	UF		09-3019	<	0.000948	ug/L				0.000095	1	U	U_LAB
LANL	CHUP-REF-1	8/4/09	082	PEST/PCB	PCB-104	56558-16-8	WTBKGD-09-11897	BKGD	UF		09-3019	<	0.000948	ug/L				0.000095	1	U	U_LAB
LANL	CHUP-REF-1	8/4/09	084	PEST/PCB	PCB-106	70424-69-0	WTBKGD-09-11897	BKGD	UF		09-3019	<	0.000948	ug/L				0.000095	1	U	U_LAB
LANL	CHUP-REF-1	8/4/09	085	PEST/PCB	PCB-107	70424-68-9	WTBKGD-09-11897	BKGD	UF		09-3019		0.000965	ug/L				0.000095	1		
LANL	CHUP-REF-1	8/4/09	088	PEST/PCB	PCB-111	39635-32-0	WTBKGD-09-11897	BKGD	UF		09-3019	<	0.000948	ug/L				0.000095	1	U	U_LAB
LANL	CHUP-REF-1	8/4/09	092	PEST/PCB	PCB-120	68194-12-7	WTBKGD-09-11897	BKGD	UF		09-3019	<	0.000948	ug/L				0.000095	1	U	U_LAB
LANL	CHUP-REF-1	8/4/09	093	PEST/PCB	PCB-121	56558-18-0	WTBKGD-09-11897	BKGD	UF		09-3019	<	0.000948	ug/L				0.000095	1	U	U_LAB
LANL	CHUP-REF-1	8/4/09	097	PEST/PCB	PCB-127	39635-33-1	WTBKGD-09-11897	BKGD	UF		09-3019	<	0.000948	ug/L				0.000095	1	U	U_LAB
LANL	CHUP-REF-1	8/4/09	100	PEST/PCB	PCB-130	52663-66-8	WTBKGD-09-11897	BKGD	UF		09-3019		0.000146	ug/L				0.000095	1		
LANL	CHUP-REF-1	8/4/09	101	PEST/PCB	PCB-131	61798-70-7	WTBKGD-09-11897	BKGD	UF		09-3019	<	0.000948	ug/L				0.000095	1	U	U_LAB
LANL	CHUP-REF-1	8/4/09	102	PEST/PCB	PCB-132	38380-05-1	WTBKGD-09-11897	BKGD	UF		09-3019		0.000558	ug/L				0.000095	1		
LANL	CHUP-REF-1	8/4/09	103	PEST/PCB	PCB-133	35694-04-3	WTBKGD-09-11897	BKGD	UF		09-3019	<	0.000948	ug/L				0.000095	1	U	U_LAB
LANL	CHUP-REF-1	8/4/09	104	PEST/PCB	PCB-134	52704-70-8	WTBKGD-09-11897	BKGD	UF		09-3019	<	0.000948	ug/L				0.000095	1	U	U_LAB
LANL	CHUP-REF-1	8/4/09	106	PEST/PCB	PCB-136	38411-22-2	WTBKGD-09-11897	BKGD	UF		09-3019		0.000186	ug/L				0.000095	1		
LANL	CHUP-REF-1	8/4/09	107	PEST/PCB	PCB-137	35694-06-5	WTBKGD-09-11897	BKGD	UF		09-3019		0.00148	ug/L				0.000095	1		
LANL	CHUP-REF-1	8/4/09	109	PEST/PCB	PCB-141	52712-04-6	WTBKGD-09-11897	BKGD	UF		09-3019		0.000225	ug/L				0.000095	1		
LANL	CHUP-REF-1	8/4/09	112	PEST/PCB	PCB-144	68194-14-9	WTBKGD-09-11897	BKGD	UF		09-3019	<	0.000948	ug/L				0.000095	1	U	U_LAB
LANL	CHUP-REF-1	8/4/09	113	PEST/PCB	PCB-145	74472-40-5	WTBKGD-09-11897	BKGD	UF		09-3019	<	0.000948	ug/L				0.000095	1	U	U_LAB
LANL	CHUP-REF-1	8/4/09	114	PEST/PCB	PCB-146	51908-16-8	WTBKGD-09-11897	BKGD	UF		09-3019		0.00031	ug/L				0.000095	1		
LANL	CHUP-REF-1	8/4/09	116	PEST/PCB	PCB-148	74472-41-6	WTBKGD-09-11897	BKGD	UF		09-3019	<	0.000948	ug/L				0.000095	1	U	U_LAB
LANL	CHUP-REF-1	8/4/09	117	PEST/PCB	PCB-150	68194-08-1	WTBKGD-09-11897	BKGD	UF		09-3019	<	0.000948	ug/L				0.000095	1	U	U_LAB
LANL	CHUP-REF-1	8/4/09	118	PEST/PCB	PCB-152	68194-09-2	WTBKGD-09-11897	BKGD	UF		09-3019	<	0.000948	ug/L				0.000095	1	U	U_LAB
LANL	CHUP-REF-1	8/4/09	120	PEST/PCB	PCB-154	60145-22-4	WTBKGD-09-11897	BKGD	UF		09-3019	<	0.000948	ug/L				0.000095	1	U	U_LAB
LANL	CHUP-REF-1	8/4/09	121	PEST/PCB	PCB-155	13979-03-2	WTBKGD-09-11897	BKGD	UF		09-3019	<	0.000948	ug/L				0.000095	1	U	U_LAB
LANL	CHUP-REF-1	8/4/09	123	PEST/PCB	PCB-158	74472-42-7	WTBKGD-09-11897	BKGD	UF		09-3019		0.000207	ug/L				0.000095	1		
LANL	CHUP-REF-1	8/4/09	124	PEST/PCB	PCB-159	39635-35-3	WTBKGD-09-11897	BKGD	UF		09-3019	<	0.000948	ug/L				0.000095	1	U	U_LAB
LANL	CHUP-REF-1	8/4/09	134	PEST/PCB	PCB-172	52663-74-8	WTBKGD-09-11897	BKGD	UF		09-3019		0.000109	ug/L				0.000095	1		
LANL	CHUP-REF-1	8/4/09	135	PEST/PCB	PCB-174	38411-25-5	WTBKGD-09-11897	BKGD	UF		09-3019		0.00053	ug/L				0.000095	1		
LANL	CHUP-REF-1	8/4/09	136	PEST/PCB	PCB-175	40186-70-7	WTBKGD-09-11897	BKGD	UF		09-3019	<	0.000948	ug/L				0.000095	1	U	U_LAB
LANL	CHUP-REF-1	8/4/09	137	PEST/PCB	PCB-176	52663-65-7	WTBKGD-09-11897	BKGD	UF		09-3019	<	0.000948	ug/L				0.000095	1	U	U_LAB
LANL	CHUP-REF-1	8/4/09	138	PEST/PCB	PCB-177	52663-70-4	WTBKGD-09-11897	BKGD	UF		09-3019		0.000311	ug/L				0.000095	1		
LANL	CHUP-REF-1	8/4/09	139	PEST/PCB	PCB-178	52663-67-9	WTBKGD-09-11897	BKGD	UF		09-3019		0.000127	ug/L				0.000095	1		
LANL	CHUP-REF-1	8/4/09	140	PEST/PCB	PCB-179	52663-64-6	WTBKGD-09-11897	BKGD	UF		09-3019		0.000168	ug/L				0.000095	1		
LANL	CHUP-REF-1	8/4/09	143	PEST/PCB	PCB-182	60145-23-5	WTBKGD-09-11897	BKGD	UF		09-3019	<	0.000948	ug/L				0.000095	1	U	U_LAB
LANL	CHUP-REF-1	8/4/09	150	PEST/PCB	PCB-190	41411-64-7	WTBKGD-09-11897	BKGD	UF		09-3019		0.000136	ug/L				0.000095	1		
LANL	CHUP-REF-1	8/4/09	153	PEST/PCB	PCB-194	35694-08-7	WTBKGD-09-11897	BKGD	UF		09-3019		0.000344	ug/L				0.000095	1		
LANL	CHUP-REF-1	8/4/09	155	PEST/PCB	PCB-196	42740-50-1	WTBKGD-09-11897	BKGD	UF		09-3019		0.00016	ug/L				0.000095	1		
LANL	CHUP-REF-1	8/4/09	158	PEST/PCB	PCB-201	40186-71-8	WTBKGD-09-11897	BKGD	UF		09-3019	<	0.000948	ug/L				0.000095	1	U	U_LAB
LANL	CHUP-REF-1	8/4/09	164	PEST/PCB	PCB-207	52663-79-3	WTBKGD-09-11897	BKGD	UF		09-3019	<	0.000948	ug/L				0.000095	1	U	U_LAB
LANL	CHUP-REF-1	8/4/09	165	PEST/PCB	PCB-208	52663-77-1	WTBKGD-09-11897	BKGD	UF		09-3019	<	0.000948	ug/L				0.000095	1	U	U_LAB
LANL	CHUP-REF-1	8/4/09	174	PEST/PCB	Total octaCB	55722-26-4	WTBKGD-09-11897	BKGD	UF		09-3019		0.00115	ug/L				0.000095	1		
LANL	CHUP-REF-1	8/4/09	175	PEST/PCB	Total nonaCB	53742-07-7	WTBKGD-09-11897	BKGD	UF		09-3019		0.000168	ug/L				0.000095	1		
LANL	CHUP-REF-1	8/16/10	013	PEST/PCB	PCB-14	34883-41-5	WTBKGD-10-17302	BKGD	UF		10-4368	<	0.00000731	ug/L		0.00000731		0.000022	1	U	U_LAB
LANL	CHUP-REF-1	8/16/10	016	PEST/PCB	PCB-17	37680-66-3	WTBKGD-10-17302	BKGD	UF		10-4368	<	0.00000731	ug/L		0.00000731		0.000022	1	U	U_LAB
LANL	CHUP-REF-1	8/16/10	018	PEST/PCB	PCB-19	38444-73-4	WTBKGD-10-17302	BKGD	UF		10-4368	<	0.00000731	ug/L		0.00000731		0.000022	1	U	U_LAB
LANL	CHUP-REF-1	8/16/10	021	PEST/PCB	PCB-22	38444-85-8	WTBKGD-10-17302	BKGD	UF		10-4368	<	0.00000731	ug/L		0.00000731		0.000022	1	U	U_LAB
LANL	CHUP-REF-1	8/16/10	022	PEST/PCB	PCB-23	55720-44-0	WTBKGD-10-17302	BKGD	UF		10-4368	<	0.00000731	ug/L		0.00000731		0.000022	1	U	U_LAB
LANL	CHUP-REF-1	8/16/10	023	PEST/PCB	PCB-24	55702-45-9	WTBKGD-10-17302	BKGD	UF		10-4368	<	0.00000731	ug/L		0.00000731		0.000022	1	U	U_LAB
LANL	CHUP-REF-1	8/16/10	024	PEST/PCB	PCB-25	55712-37-3	WTBKGD-10-17302	BKGD	UF		10-4368	<	0.00000731	ug/L		0.00000731		0.000022	1	U	U_LAB
LANL	CHUP-REF-1	8/16/10	029	PEST/PCB	PCB-34	37680-68-5	WTBKGD-10-17302	BKGD	UF		10-4368	<	0.00000731	ug/L		0.00000731		0.000022	1	U	U_LAB
LANL	CHUP-REF-1	8/16/10	030	PEST/PCB	PCB-35	37680-69-6	WTBKGD-10-17302	BKGD	UF		10-4368	<	0.00000731	ug/L		0.00000731		0.000022	1	U	U_LAB
LANL	CHUP-REF-1	8/16/10	031	PEST/PCB	PCB-36	38444-87-0	WTBKGD-10-17302	BKGD	UF		10-4368	<	0.00000731	ug/L		0.00000731		0.000022	1	U	U_LAB
LANL	CHUP-REF-1	8/16/10	032	PEST/PCB	PCB-37	38444-90-5	WTBKGD-10-17302	BKGD	UF		10-4368	<	0.00000731	ug/L		0.00000731		0.000022	1	U	U_LAB
LANL	CHUP-REF-1	8/16/10	033	PEST/PCB	PCB-38	53555-66-1	WTBKGD-10-17302	BKGD	UF		10-4368	<	0.00000731	ug/L		0.00000731		0.000022	1	U	U_LAB
LANL	CHUP-REF-1	8/16/10	034	PEST/PCB	PCB-39	38444-88-1	WTBKGD-10-17302	BKGD	UF		10-4368	<	0.00000731	ug/L		0.00000731		0.000022	1	U	U_LAB
LANL	CHUP-REF-1	8/16/10	036	PEST/PCB	PCB-41	52663-59-9	WTBKGD-10-17302	BKGD	UF		10-4368	<	0.00000367	ug/L		0.00000367		0.000022	1	U	U_LAB
LANL	CHUP-REF-1	8/16/10	037	PEST/PCB	PCB-42	36559-22-5	WTBKGD-10-17302	BKGD	UF		10-4368	<	0.00000731	ug/L		0.00000731		0.000022	1	U	U_LAB
LANL	CHUP-REF-1	8/16/10	038	PEST/PCB	PCB-43	70362-46-8	WTBKGD-10-17302	BKGD	UF		10-4368	<	0.00000731	ug/L		0.00000731		0.000022	1	U	U_LAB
LANL	CHUP-REF-1	8/16/10	041	PEST/PCB	PCB-46	41464-47-5	WTBKGD-10-17302	BKGD	UF		10-4368	<	0.00000731	ug/L		0.00000731		0.000022	1	U	U_LAB
LANL	CHUP-REF-1	8/16/10	042	PEST/PCB	PCB-48	70362-47-9	WTBKGD-10-17302	BKGD	UF		10-4368	<	0.00000731	ug/L		0.00000731		0.000022	1	U	U_LAB
LANL	CHUP-REF-1	8/16/10	047	PEST/PCB	PCB-55	74338-24-2	WTBKGD-10-17302	BKGD	UF		10-4368	<	0.00000731	ug/L		0.00000731		0.000022	1	U	U_LAB
LANL	CHUP-REF-1	8/16/10	048	PEST/PCB	PCB-56	41464-43-1	WTBKGD-10-17302	BKGD	UF		10-4368	<	0.00000731	ug/L		0.00000731		0.000022	1	U	U_LAB
LANL	CHUP-REF-1	8/16/10	049	PEST/PCB	PCB-57	70424-67-8	WTBKGD-10-17302	BKGD	UF		10-4368	<	0.00000731	ug/L		0.00000731		0.000022	1	U	U_LAB
LANL	CHUP-REF-1	8/16/10	050	PEST/PCB	PCB-58	41464-49-7	WTBKGD-10-17302	BKGD	UF		10-4368	<	0.00000731	ug/L		0.00000731		0.000022	1	U	U_LAB
LANL	CHUP-REF-1	8/16/10	054	PEST/PCB	PCB-63	74472-34-7	WTBKGD-10-17302	BKGD	UF		10-4368	<	0.00000731	ug/L		0.00000731		0.000022	1	U	U_LAB
LANL	CHUP-REF-1	8/16/10	057	PEST/PCB	PCB-67	73575-53-8	WTBKGD-10-17302	BKGD	UF		10-4368	<	0.00000731	ug/L		0.00000731		0.000022	1	U	U_LAB
LANL	CHUP-REF-1	8/16/10	058	PEST/PCB	PCB-68	73575-52-7	WTBKGD-10-17302	BKGD	UF		10-4368		0.00000767	ug/L		0.00000731		0.000022	1	J	J_LAB
LANL	CHUP-REF-1	8/16/10	060	PEST/PCB	PCB-73	74338-23-1	WTBKGD-10-17302	BKGD	UF		10-4368	<	0.00000731	ug/L		0.00000731		0.000022	1	U	U_LAB
LANL	CHUP-REF-1	8/16/10	062	PEST/PCB	PCB-78	70362-49-1	WTBKGD-10-17302	BKGD	UF		10-4368	<	0.00000731	ug/L		0.00000731		0.000022	1	U	U_LAB
LANL	CHUP-REF-1	8/16/10	063	PEST/PCB	PCB-79	41464-48-6	WTBKGD-10-17302	BKGD	UF		10-4368	<	0.00000731	ug/L		0.00000731		0.000022	1	U	U_LAB
LANL	CHUP-REF-1	8/16/10	064	PEST/PCB	PCB-80	53284-52-5	WTBKGD-10-17302	BKGD	UF		10-4368	<	0.00000731	ug/L		0.00000731		0.000022	1	U	U_LAB
LANL	CHUP-REF-1	8/16/10	066	PEST/PCB	PCB-82	52663-62-4	WTBKGD-10-17302	BKGD	UF		10-4368	<	0.00000731	ug/L		0.00000731		0.000022	1	U	U_LAB
LANL	CHUP-REF-1	8/16/10	067	PEST/PCB	PCB-83	60145-20-2	WTBKGD-10-17302	BKGD	UF		10-4368	<	0.00000731	ug/L		0.00000731		0.000022	1	U	U_LAB
LANL	CHUP-REF-1	8/16/10	068	PEST/PCB	PCB-84	52663-60-2	WTBKGD-10-17302	BKGD	UF		10-4368	<	0.00000125	ug/L		0.00000731		0.000022	1	J	J_LAB
LANL	CHUP-REF-1	8/16/10	071	PEST/PCB	PCB-88/91	55215-17-3	WTBKGD-10-17302	BKGD	UF		10-4368	<	0.00000147	ug/L		0.00000147		0.000044	1	U	U_LAB
LANL	CHUP-REF-1	8/16/10	072	PEST/PCB	PCB-89	73575-57-2	WTBKGD-10-17302	BKGD	UF		10-4368	<	0.00000731	ug/L		0.00000731		0.000022	1	U	U_LAB
LANL	CHUP-REF-1	8/16/10	076	PEST/PCB	PCB-94	73575-55-0	WTBKGD-10-17302	BKGD	UF		10-4368	<	0.00000731	ug/L		0.00000731		0.000022	1	U	U_LAB
LANL	CHUP-REF-1	8/16/10	077	PEST/PCB	PCB-95	38379-99-6	WTBKGD-10-17302	BKGD	UF		10-4368	<	0.000072	ug/L		0.00000731		0.000038	1	J	J_LAB
LANL	CHUP-REF-1	8/16/10	078	PEST/PCB	PCB-96	73575-54-9	WTBKGD-10-17302	BKGD	UF		10-4368	<	0.00000731	ug/L		0.00000731		0.000022	1	U	U_LAB
LANL	CHUP-REF-1	8/16/10	080	PEST/PCB	PCB-99	38380-01-7	WTBKGD-10-17302	BKGD	UF		10-4368	<	0.0000367	ug/L		0.0000367		0.00011	1	U	U_LAB
LANL	CHUP-REF-1	8/16/10	081	PEST/PCB	PCB-103	60145-21-3	WTBKGD-10-17302	BKGD	UF		10-4368	<	0.00000731	ug/L		0.00000731		0.000022	1	U	U_LAB
LANL	CHUP-REF-1	8/16/10	082	PEST/PCB	PCB-104	56558-16-8	WTBKGD-10-17302	BKGD	UF		10-4368	<	0.00000731	ug/L		0.00000731		0.000022	1	U	U_LAB
LANL	CHUP-REF-1	8/16/10	084	PEST/PCB	PCB-106	70424-69-0	WTBKGD-10-17302	BKGD	UF		10-4368	<	0.00000731	ug/L		0.00000731		0.000022	1	U	U_LAB
LANL	CHUP-REF-1	8/16/10	085	PEST/PCB	PCB-107	70424-68-9	WTBKGD-10-17302	BKGD	UF		10-4368	<	0.00000731	ug/L		0.00000731		0.000022	1	U	U_LAB
LANL	CHUP-REF-1	8/16/10	088	PEST/PCB	PCB-111	39635-32-0	WTBKGD-10-17302	BKGD	UF		10-4368	<	0.00000731	ug/L		0.00000731		0.000022	1	U	U_LAB
LANL	CHUP-REF-1	8/16/10	092	PEST/PCB	PCB-120	68194-12-7	WTBKGD-10-17302	BKGD	UF		10-4368	<	0.00000731	ug/L		0.00000731		0.000022	1	U	U_LAB
LANL	CHUP-REF-1	8/16/10	093	PEST/PCB	PCB-121	56558-18-0	WTBKGD-10-17302	BKGD	UF		10-4368	<	0.00000731	ug/L		0.00000731		0.000022	1	U	U_LAB
LANL	CHUP-REF-1	8/16/10	097	PEST/PCB	PCB-127	39635-33-1	WTBKGD-10-17302	BKGD	UF		10-4368	<	0.00000731	ug/L		0.00000731		0.000022	1	U	U_LAB
LANL	CHUP-REF-1	8/16/10	100	PEST/PCB	PCB-130	52663-66-8	WTBKGD-10-17302	BKGD	UF		10-4368	<	0.00000731	ug/L		0.00000731		0.000022	1	U	U_LAB
LANL	CHUP-REF-1	8/16/10	101	PEST/PCB	PCB-131	61798-70-7	WTBKGD-10-17302	BKGD	UF		10-4368	<	0.00000731	ug/L		0.00000731		0.000022	1	U	U_LAB
LANL	CHUP-REF-1	8/16/10	102	PEST/PCB	PCB-132	38380-05-1	WTBKGD-10-17302	BKGD	UF		10-4368	<	0.00002559	ug/L		0.00000731		0.000022	1	J	J_LAB
LANL	CHUP-REF-1	8/16/10	103	PEST/PCB	PCB-133	35694-04-3	WTBKGD-10-17302	BKGD	UF		10-4368	<	0.00000731	ug/L		0.00000731		0.000022	1	U	U_LAB
LANL	CHUP-REF-1	8/16/10	104	PEST/PCB	PCB-134	52704-70-8	WTBKGD-10-17302	BKGD	UF		10-4368	<	0.0000367	ug/L		0.0000367		0.00011	1	U	U_LAB
LANL	CHUP-REF-1	8/16/10	106	PEST/PCB	PCB-136	38411-22-2	WTBKGD-10-17302	BKGD	UF		10-4368	<	0.00000731	ug/L		0.00000731		0.000022	1	U	U_LAB
LANL	CHUP-REF-1	8/16/10	107	PEST/PCB	PCB-137	35694-06-5	WTBKGD-10-17302	BKGD	UF		10-4368	<	0.00000731	ug/L		0.00000731		0.000022	1	U	U_LAB
LANL	CHUP-REF-1	8/16/10	109	PEST/PCB	PCB-141	52712-04-6	WTBKGD-10-17302	BKGD	UF		10-4368	<	0.0000122	ug/L		0.00000731		0.000022	1	J	J_LAB
LANL	CHUP-REF-1	8/16/10	112	PEST/PCB	PCB-144	68194-14-9	WTBKGD-10-17302	BKGD	UF		10-4368	<	0.00000731	ug/L		0.00000731		0.000022	1	U	U_LAB
LANL	CHUP-REF-1	8/16/10	113	PEST/PCB	PCB-145	74472-40-5	WTBKGD-10-17302	BKGD	UF		10-4368	<	0.00000731	ug/L		0.00000731		0.000022	1	U	U_LAB
LANL	CHUP-REF-1	8/16/10	114	PEST/PCB	PCB-146	51908-

LANL	CORRAL-REF-1	8/5/10	076	PEST/PCB	PCB-94	73575-55-0	WTBKGD-10-17334	BKGD	UF		10-4182	<	0.00000715	ug/L		0.00000715	0.000022	1	U		U_LAB
LANL	CORRAL-REF-1	8/5/10	077	PEST/PCB	PCB-95	38379-99-6	WTBKGD-10-17334	BKGD	UF		10-4182		0.000105	ug/L		0.00000715	0.000044	1			
LANL	CORRAL-REF-1	8/5/10	078	PEST/PCB	PCB-96	73575-54-9	WTBKGD-10-17334	BKGD	UF		10-4182	<	0.00000715	ug/L		0.00000715	0.000022	1	U		U_LAB
LANL	CORRAL-REF-1	8/5/10	080	PEST/PCB	PCB-99	38380-01-7	WTBKGD-10-17334	BKGD	UF		10-4182	<	0.00000715	ug/L		0.0000359	0.00011	1	J+		J_LAB
LANL	CORRAL-REF-1	8/5/10	081	PEST/PCB	PCB-103	60145-21-3	WTBKGD-10-17334	BKGD	UF		10-4182	<	0.00000715	ug/L		0.00000715	0.000022	1	U		U_LAB
LANL	CORRAL-REF-1	8/5/10	082	PEST/PCB	PCB-104	56558-16-8	WTBKGD-10-17334	BKGD	UF		10-4182	<	0.00000715	ug/L		0.00000715	0.000022	1	U		U_LAB
LANL	CORRAL-REF-1	8/5/10	084	PEST/PCB	PCB-106	70424-69-0	WTBKGD-10-17334	BKGD	UF		10-4182	<	0.00000715	ug/L		0.00000715	0.000022	1	U		U_LAB
LANL	CORRAL-REF-1	8/5/10	085	PEST/PCB	PCB-107	70424-68-9	WTBKGD-10-17334	BKGD	UF		10-4182	<	0.00000823	ug/L		0.00000715	0.000022	1	J		J_LAB
LANL	CORRAL-REF-1	8/5/10	088	PEST/PCB	PCB-111	39635-32-0	WTBKGD-10-17334	BKGD	UF		10-4182	<	0.00000715	ug/L		0.00000715	0.000022	1	U		U_LAB
LANL	CORRAL-REF-1	8/5/10	092	PEST/PCB	PCB-120	68194-12-7	WTBKGD-10-17334	BKGD	UF		10-4182	<	0.00000715	ug/L		0.00000715	0.000022	1	U		U_LAB
LANL	CORRAL-REF-1	8/5/10	093	PEST/PCB	PCB-121	56558-18-0	WTBKGD-10-17334	BKGD	UF		10-4182	<	0.00000715	ug/L		0.00000715	0.000022	1	U		U_LAB
LANL	CORRAL-REF-1	8/5/10	097	PEST/PCB	PCB-127	39635-33-1	WTBKGD-10-17334	BKGD	UF		10-4182	<	0.00000715	ug/L		0.00000715	0.000022	1	U		U_LAB
LANL	CORRAL-REF-1	8/5/10	100	PEST/PCB	PCB-130	52663-66-8	WTBKGD-10-17334	BKGD	UF		10-4182		0.000012	ug/L		0.00000715	0.000022	1	J		J_LAB
LANL	CORRAL-REF-1	8/5/10	101	PEST/PCB	PCB-131	61798-70-7	WTBKGD-10-17334	BKGD	UF		10-4182	<	0.00000715	ug/L		0.00000715	0.000022	1	U		U_LAB
LANL	CORRAL-REF-1	8/5/10	102	PEST/PCB	PCB-132	38380-05-1	WTBKGD-10-17334	BKGD	UF		10-4182	<	0.0000716	ug/L		0.00000715	0.000022	1			
LANL	CORRAL-REF-1	8/5/10	103	PEST/PCB	PCB-133	35694-04-3	WTBKGD-10-17334	BKGD	UF		10-4182	<	0.00000715	ug/L		0.00000715	0.000022	1	U		U_LAB
LANL	CORRAL-REF-1	8/5/10	104	PEST/PCB	PCB-134	52704-70-8	WTBKGD-10-17334	BKGD	UF		10-4182	<	0.0000359	ug/L		0.0000359	0.00011	1	U		U_LAB
LANL	CORRAL-REF-1	8/5/10	106	PEST/PCB	PCB-136	38411-22-2	WTBKGD-10-17334	BKGD	UF		10-4182		0.0000184	ug/L		0.00000715	0.000022	1	J		J_LAB
LANL	CORRAL-REF-1	8/5/10	107	PEST/PCB	PCB-137	35694-06-5	WTBKGD-10-17334	BKGD	UF		10-4182	<	0.00000715	ug/L		0.00000715	0.000022	1	U		U_LAB
LANL	CORRAL-REF-1	8/5/10	109	PEST/PCB	PCB-141	52712-04-6	WTBKGD-10-17334	BKGD	UF		10-4182		0.00000311	ug/L		0.00000715	0.000022	1	J		
LANL	CORRAL-REF-1	8/5/10	112	PEST/PCB	PCB-144	68194-14-9	WTBKGD-10-17334	BKGD	UF		10-4182	<	0.00000715	ug/L		0.00000715	0.000022	1	U		U_LAB
LANL	CORRAL-REF-1	8/5/10	113	PEST/PCB	PCB-145	74472-40-5	WTBKGD-10-17334	BKGD	UF		10-4182	<	0.00000715	ug/L		0.00000715	0.000022	1	U		U_LAB
LANL	CORRAL-REF-1	8/5/10	114	PEST/PCB	PCB-146	51908-16-8	WTBKGD-10-17334	BKGD	UF		10-4182	<	0.00000267	ug/L		0.00000715	0.000022	1	J		
LANL	CORRAL-REF-1	8/5/10	116	PEST/PCB	PCB-148	74472-41-6	WTBKGD-10-17334	BKGD	UF		10-4182	<	0.00000715	ug/L		0.00000715	0.000022	1	U		U_LAB
LANL	CORRAL-REF-1	8/5/10	117	PEST/PCB	PCB-150	68194-08-1	WTBKGD-10-17334	BKGD	UF		10-4182	<	0.00000715	ug/L		0.00000715	0.000022	1	U		U_LAB
LANL	CORRAL-REF-1	8/5/10	118	PEST/PCB	PCB-152	68194-09-2	WTBKGD-10-17334	BKGD	UF		10-4182	<	0.00000715	ug/L		0.00000715	0.000022	1	U		U_LAB
LANL	CORRAL-REF-1	8/5/10	120	PEST/PCB	PCB-154	60145-22-4	WTBKGD-10-17334	BKGD	UF		10-4182	<	0.00000715	ug/L		0.00000715	0.000022	1	U		U_LAB
LANL	CORRAL-REF-1	8/5/10	121	PEST/PCB	PCB-155	13979-03-2	WTBKGD-10-17334	BKGD	UF		10-4182	<	0.00000715	ug/L		0.00000715	0.000022	1	U		U_LAB
LANL	CORRAL-REF-1	8/5/10	123	PEST/PCB	PCB-158	74472-42-7	WTBKGD-10-17334	BKGD	UF		10-4182		0.00000231	ug/L		0.00000715	0.000022	1	J		
LANL	CORRAL-REF-1	8/5/10	124	PEST/PCB	PCB-159	39635-35-3	WTBKGD-10-17334	BKGD	UF		10-4182	<	0.00000715	ug/L		0.00000715	0.000022	1	U		U_LAB
LANL	CORRAL-REF-1	8/5/10	134	PEST/PCB	PCB-172	52663-74-8	WTBKGD-10-17334	BKGD	UF		10-4182	<	0.00000715	ug/L		0.00000715	0.000022	1	U		U_LAB
LANL	CORRAL-REF-1	8/5/10	135	PEST/PCB	PCB-174	38411-25-5	WTBKGD-10-17334	BKGD	UF		10-4182		0.0000209	ug/L		0.00000715	0.000022	1	J		
LANL	CORRAL-REF-1	8/5/10	136	PEST/PCB	PCB-175	40186-70-7	WTBKGD-10-17334	BKGD	UF		10-4182	<	0.00000715	ug/L		0.00000715	0.000022	1	U		U_LAB
LANL	CORRAL-REF-1	8/5/10	137	PEST/PCB	PCB-176	52663-65-7	WTBKGD-10-17334	BKGD	UF		10-4182	<	0.00000715	ug/L		0.00000715	0.000022	1	U		U_LAB
LANL	CORRAL-REF-1	8/5/10	138	PEST/PCB	PCB-177	52663-70-4	WTBKGD-10-17334	BKGD	UF		10-4182		0.00000017	ug/L		0.00000715	0.000022	1	J		J_LAB
LANL	CORRAL-REF-1	8/5/10	139	PEST/PCB	PCB-178	52663-67-9	WTBKGD-10-17334	BKGD	UF		10-4182	<	0.00000715	ug/L		0.00000715	0.000022	1	U		U_LAB
LANL	CORRAL-REF-1	8/5/10	140	PEST/PCB	PCB-179	52663-64-6	WTBKGD-10-17334	BKGD	UF		10-4182	<	0.00000715	ug/L		0.00000715	0.000022	1	U		U_LAB
LANL	CORRAL-REF-1	8/5/10	143	PEST/PCB	PCB-182	60145-23-5	WTBKGD-10-17334	BKGD	UF		10-4182	<	0.00000715	ug/L		0.00000715	0.000022	1	U		U_LAB
LANL	CORRAL-REF-1	8/5/10	150	PEST/PCB	PCB-190	41411-64-7	WTBKGD-10-17334	BKGD	UF		10-4182	<	0.00000715	ug/L		0.00000715	0.000022	1	U		U_LAB
LANL	CORRAL-REF-1	8/5/10	153	PEST/PCB	PCB-194	35694-08-7	WTBKGD-10-17334	BKGD	UF		10-4182		0.000019	ug/L		0.00000715	0.000022	1	J		J_LAB
LANL	CORRAL-REF-1	8/5/10	155	PEST/PCB	PCB-196	42740-50-1	WTBKGD-10-17334	BKGD	UF		10-4182		0.0000913	ug/L		0.00000715	0.000022	1	J		J_LAB
LANL	CORRAL-REF-1	8/5/10	158	PEST/PCB	PCB-201	40186-71-8	WTBKGD-10-17334	BKGD	UF		10-4182		0.00000715	ug/L		0.00000715	0.000022	1	U		U_LAB
LANL	CORRAL-REF-1	8/5/10	164	PEST/PCB	PCB-207	52663-79-3	WTBKGD-10-17334	BKGD	UF		10-4182	<	0.00000715	ug/L		0.00000715	0.000022	1	U		U_LAB
LANL	CORRAL-REF-1	8/5/10	165	PEST/PCB	PCB-208	52663-77-1	WTBKGD-10-17334	BKGD	UF		10-4182	<	0.00000715	ug/L		0.00000715	0.000022	1	U		U_LAB
LANL	CORRAL-REF-1	8/5/10	174	PEST/PCB	Total octaCB	55722-26-4	WTBKGD-10-17334	BKGD	UF		10-4182		0.0000396	ug/L			0.000022	1			
LANL	CORRAL-REF-1	8/5/10	175	PEST/PCB	Total nonaCB	53742-07-7	WTBKGD-10-17334	BKGD	UF		10-4182	<	0	ug/L			0.000022	1	U		U_LAB
LANL	CORRAL-REF-1	8/16/10	013	PEST/PCB	PCB-14	34883-41-5	WTBKGD-10-17335	BKGD	UF		10-4368	<	0.0000776	ug/L		0.0000776	0.000023	1	U		U_LAB
LANL	CORRAL-REF-1	8/16/10	016	PEST/PCB	PCB-17	37680-66-3	WTBKGD-10-17335	BKGD	UF		10-4368	<	0.0000305	ug/L		0.0000776	0.000023	1	U		CB4
LANL	CORRAL-REF-1	8/16/10	018	PEST/PCB	PCB-19	38444-73-4	WTBKGD-10-17335	BKGD	UF		10-4368	<	0.0000776	ug/L		0.0000776	0.000023	1	U		U_LAB
LANL	CORRAL-REF-1	8/16/10	021	PEST/PCB	PCB-22	38444-85-8	WTBKGD-10-17335	BKGD	UF		10-4368	<	0.000103	ug/L		0.0000776	0.000024	1	U		CB4
LANL	CORRAL-REF-1	8/16/10	022	PEST/PCB	PCB-23	52720-44-0	WTBKGD-10-17335	BKGD	UF		10-4368	<	0.0000776	ug/L		0.0000776	0.000023	1	U		U_LAB
LANL	CORRAL-REF-1	8/16/10	023	PEST/PCB	PCB-24	55702-45-9	WTBKGD-10-17335	BKGD	UF		10-4368	<	0.0000389	ug/L		0.0000389	0.00012	1	U		U_LAB
LANL	CORRAL-REF-1	8/16/10	024	PEST/PCB	PCB-25	55712-37-3	WTBKGD-10-17335	BKGD	UF		10-4368		0.0000902	ug/L		0.0000776	0.000023	1	J		J_LAB
LANL	CORRAL-REF-1	8/16/10	029	PEST/PCB	PCB-34	37680-68-5	WTBKGD-10-17335	BKGD	UF		10-4368	<	0.0000776	ug/L		0.0000776	0.000023	1	U		U_LAB
LANL	CORRAL-REF-1	8/16/10	030	PEST/PCB	PCB-35	37680-69-6	WTBKGD-10-17335	BKGD	UF		10-4368	<	0.0000776	ug/L		0.0000776	0.000023	1	U		U_LAB
LANL	CORRAL-REF-1	8/16/10	031	PEST/PCB	PCB-36	38444-87-0	WTBKGD-10-17335	BKGD	UF		10-4368	<	0.0000776	ug/L		0.0000776	0.000023	1	U		U_LAB
LANL	CORRAL-REF-1	8/16/10	032	PEST/PCB	PCB-37	38444-90-5	WTBKGD-10-17335	BKGD	UF		10-4368	<	0.0025	ug/L		0.0000389	0.00012	1	U		CB4
LANL	CORRAL-REF-1	8/16/10	033	PEST/PCB	PCB-38	53555-66-1	WTBKGD-10-17335	BKGD	UF		10-4368	<	0.0000776	ug/L		0.0000776	0.000023	1	U		U_LAB
LANL	CORRAL-REF-1	8/16/10	034	PEST/PCB	PCB-39	38444-88-1	WTBKGD-10-17335	BKGD	UF		10-4368	<	0.0000776	ug/L		0.0000776	0.000023	1	U		U_LAB
LANL	CORRAL-REF-1	8/16/10	036	PEST/PCB	PCB-41	52663-59-9	WTBKGD-10-17335	BKGD	UF		10-4368	<	0.0000115	ug/L		0.0000776	0.000023	1	J		J_LAB
LANL	CORRAL-REF-1	8/16/10	037	PEST/PCB	PCB-42	36559-22-5	WTBKGD-10-17335	BKGD	UF		10-4368	<	0.0000248	ug/L		0.0000776	0.000023	1	U		CB4
LANL	CORRAL-REF-1	8/16/10	038	PEST/PCB	PCB-43	70362-46-8	WTBKGD-10-17335	BKGD	UF		10-4368	<	0.0000776	ug/L		0.0000776	0.000023	1	U		U_LAB
LANL	CORRAL-REF-1	8/16/10	041	PEST/PCB	PCB-46	41464-47-5	WTBKGD-10-17335	BKGD	UF		10-4368	<	0.0000776	ug/L		0.0000776	0.000023	1	U		U_LAB
LANL	CORRAL-REF-1	8/16/10	042	PEST/PCB	PCB-48	70362-47-9	WTBKGD-10-17335	BKGD	UF		10-4368	<	0.0000194	ug/L		0.0000776	0.000023	1	U		J_LAB
LANL	CORRAL-REF-1	8/16/10	047	PEST/PCB	PCB-55	74338-24-2	WTBKGD-10-17335	BKGD	UF		10-4368	<	0.0000776	ug/L		0.0000776	0.000023	1	U		U_LAB
LANL	CORRAL-REF-1	8/16/10	048	PEST/PCB	PCB-56	41464-43-1	WTBKGD-10-17335	BKGD	UF		10-4368	<	0.0000867	ug/L		0.0000776	0.000023	1	U		CB4
LANL	CORRAL-REF-1	8/16/10	049	PEST/PCB	PCB-57	70424-67-8	WTBKGD-10-17335	BKGD	UF		10-4368	<	0.0000776	ug/L		0.0000776	0.000023	1	U		U_LAB
LANL	CORRAL-REF-1	8/16/10	050	PEST/PCB	PCB-58	41464-49-7	WTBKGD-10-17335	BKGD	UF		10-4368	<	0.0000776	ug/L		0.0000776	0.000023	1	U		U_LAB
LANL	CORRAL-REF-1	8/16/10	054	PEST/PCB	PCB-63	74472-34-7	WTBKGD-10-17335	BKGD	UF		10-4368	<	0.0000776	ug/L		0.0000776	0.000023	1	U		U_LAB
LANL	CORRAL-REF-1	8/16/10	057	PEST/PCB	PCB-67	73575-53-8	WTBKGD-10-17335	BKGD	UF		10-4368	<	0.0000776	ug/L		0.0000776	0.000023	1	U		U_LAB
LANL	CORRAL-REF-1	8/16/10	058	PEST/PCB	PCB-68	73575-52-7	WTBKGD-10-17335	BKGD	UF		10-4368		0.0000452	ug/L		0.0000776	0.000023	1			
LANL	CORRAL-REF-1	8/16/10	060	PEST/PCB	PCB-73	74338-23-1	WTBKGD-10-17335	BKGD	UF		10-4368	<	0.0000776	ug/L		0.0000776	0.000023	1	U		U_LAB
LANL	CORRAL-REF-1	8/16/10	062	PEST/PCB	PCB-78	70362-49-1	WTBKGD-10-17335	BKGD	UF		10-4368	<	0.0000117	ug/L		0.0000117	0.000023	1	U		U_LAB
LANL	CORRAL-REF-1	8/16/10	063	PEST/PCB	PCB-79	41464-48-6	WTBKGD-10-17335	BKGD	UF		10-4368	<	0.0000776	ug/L		0.0000776	0.000023	1	U		U_LAB
LANL	CORRAL-REF-1	8/16/10	064	PEST/PCB	PCB-80	33284-52-5	WTBKGD-10-17335	BKGD	UF		10-4368	<	0.0000776	ug/L		0.0000776	0.000023	1	U		U_LAB
LANL	CORRAL-REF-1	8/16/10	066	PEST/PCB	PCB-82	52663-62-4	WTBKGD-10-17335	BKGD	UF		10-4368	<	0.0000682	ug/L		0.0000389	0.00012	1	J+		CB3a
LANL	CORRAL-REF-1	8/16/10	067	PEST/PCB	PCB-83	60145-20-2	WTBKGD-10-17335	BKGD	UF		10-4368	<	0.0000389	ug/L		0.0000389	0.00012	1	UJ		CB3a
LANL	CORRAL-REF-1	8/16/10	068	PEST/PCB	PCB-84	52663-60-2	WTBKGD-10-17335	BKGD	UF		10-4368		0.00102	ug/L		0.0000389	0.00012	1	J+		CB3a
LANL	CORRAL-REF-1	8/16/10	071	PEST/PCB	PCB-88/91	55215-17-3	WTBKGD-10-17335	BKGD	UF		10-4368		0.0000553	ug/L		0.0000155	0.000047	1	J+		CB3a
LANL	CORRAL-REF-1	8/16/10	072	PEST/PCB	PCB-89	73575-57-2	WTBKGD-10-17335	BKGD	UF		10-4368	<	0.0000776	ug/L		0.0000776	0.000023	1	UJ		CB3a
LANL	CORRAL-REF-1	8/16/10	076	PEST/PCB	PCB-94	73575-55-0	WTBKGD-10-17335	BKGD	UF		10-4368	<	0.0000776	ug/L		0.0000776	0.000023	1	UJ		CB3a
LANL	CORRAL-REF-1	8/16/10	077	PEST/PCB	PCB-95	38379-99-6	WTBKGD-10-17335	BKGD	UF		10-4368	<	0.000389	ug/L		0.000389	0.0047	1	UJ		CB3a
LANL	CORRAL-REF-1	8/16/10	078	PEST/PCB	PCB-96	73575-54-9	WTBKGD-10-17335	BKGD	UF		10-4368	<	0.0000776	ug/L		0.0000776	0.000023	1	UJ		CB3a
LANL	CORRAL-REF-1	8/16/10	080	PEST/PCB	PCB-99	38380-01-7	WTBKGD-10-17335	BKGD	UF		10-4368	<	0.000209	ug/L		0.0000389	0.00012	1	J+		CB3a
LANL	CORRAL-REF-1	8/16/10	081	PEST/PCB	PCB-103	60145-21-3	WTBKGD-10-17335	BKGD	UF		10-4368	<	0.0000776	ug/L		0.0000776	0.000023	1	UJ		CB3a
LANL	CORRAL-REF-1	8/16/10	082	PEST/PCB	PCB-104	56558-16-8	WTBKGD-10-17335	BKGD	UF		10-4368	<	0.0000776	ug/L		0.0000776	0.000023	1	UJ		CB3a
LANL	CORRAL-REF-1	8/16/10	084	PEST/PCB	PCB-106	70424-69-0	WTBKGD-10-17335	BKGD	UF		10-4368	<	0.0000776	ug/L		0.0000776	0.000023	1	UJ		CB3a
LANL	CORRAL-REF-1	8/16/10	085	PEST/PCB	PCB-107	70424-68-9	WTBKGD-10-17335	BKGD	UF		10-4368		0.0000487	ug/L		0.0000776	0.000023	1	J+		CB3a
LANL	CORRAL-REF-1	8/16/10	088	PEST/PCB	PCB-111	39635-32-0	WTBKGD-10-17335	BKGD	UF		10-4368	<	0.0000776	ug/L		0.0000776	0.000023	1	UJ		CB3a
LANL	CORRAL-REF-1	8/16/10	092	PEST/PCB	PCB-120	68194-12-7	WTBKGD-10-17335	BKGD	UF		10-4368	<	0.0000776	ug/L		0.0000776	0.000023	1	UJ		CB3a
LANL	CORRAL-REF-1	8/16/10	093	PEST/PCB	PCB-121	56558-18-0	WTBKGD-10-17335	BKGD	UF		10-4368	<	0.0000776	ug/L		0.0000776	0.000023	1	UJ		CB3a
LANL	CORRAL-REF-1	8/16/10	097	PEST/PCB	PCB-127	39635-33-1	WTBKGD-10-17335	BKGD	UF		10-4368	<	0.0000776	ug/L		0.0000776	0.000023	1	UJ		CB3a
LANL	CORRAL-REF-1	8/16/10	100	PEST/PCB	PCB-130	52663-66-8	WTBKGD-10-17335	BKGD	UF		10-4368		0.00101	ug/L		0.0000776	0.000023	1	J+		CB3a
LANL	CORRAL-REF-1	8/16/10	101	PEST/PCB	PCB-131	61798-70-7	WTBKGD-10-17335	BKGD	UF		10-4368	<	0.0000776	ug/L		0.0000776	0.000023	1	UJ		CB3a
LANL	CORRAL-REF-1	8/16/10	102	PEST/PCB	PCB-132	38380-05-1	WTBKGD-10-17335	BKGD	UF		10-4368		0.000252	ug/L		0.0000389	0.00012	1	J+		CB3a
LANL	CORRAL-REF-1	8/16/10	103	PEST/PCB	PCB-133	35694-04-3	WTBKGD-10-17335	BKGD	UF		10-4368	<	0.0000776	ug/L		0.0000776	0.000023	1	UJ		CB3a
LANL	CORRAL-REF-1	8/16/10	104	PEST/PCB	PCB-134	52704-70-8	WTBKGD-10-17335	BKGD	UF		10-4368		0.0000467	ug/L		0.0000389	0.00012	1	J+		CB3a
LANL	CORRAL-REF-1	8/16/10	106	PEST/PCB	PCB-136	38411-22-2	WTBKGD-10-17335	BKGD	UF		10-4368	<	0.0000389	ug/L		0.0000389	0.00012	1	UJ		CB3a
LANL	CORRAL-REF-1	8/16/10	107	PEST/PCB	PCB-137	35694-06-5	WTBKGD-10-17335	BKGD	UF		10-4368		0.0000609	ug/L		0.0000776	0.000023	1	J+		CB3a
LANL	CORRAL-REF-1	8/16/10	109	PEST/PCB	PCB-141	52712-04-6	WTBKGD-10-17335	BKGD	UF		10-4368		0.000164	ug/L		0.0000389	0.00012	1	J+		CB3a
LANL	CORRAL-REF-1	8/16/10	112	PEST/PCB	PCB-144	68194-14-9	WTBKGD-10-17335	BKGD	UF		10-4368		0.0000237	ug/L		0.0000776	0.000024	1	J+		CB3a
LANL	CORRAL-REF-1	8/16/10	113	PEST/PCB	PCB-145	74472-40-5	WTBKGD-10-17335	BKGD	UF		10-4368	<	0.0000776	ug/L		0.0000776	0.000023	1	UJ		CB3a
LANL	CORRAL-REF-1	8/16/10	114	PEST/PCB	PCB-146	51908-16-8	WTBKGD-10-17335	BKGD	UF		10-4368		0.000188	ug/L		0.0000389	0.00012	1	J+		CB3a
LANL	CORRAL-REF-1	8/16/10	116	PEST/PCB	PCB-148	74472-41-6	WTBKGD-10-17335	BKGD	UF		10-4368	<	0.0000776	ug/L		0.0000776	0.000023	1	UJ		CB3a
LANL	CORRAL-REF-1	8/16/10	117	PEST/PCB	PCB-150	68194-08-1	WTBKGD-10-17335	BKGD	UF		10-4368	<	0.0000776	ug/L		0.0000776	0.000023	1	UJ		CB3a
LANL	CORRAL-REF-1	8/16/10	118	PEST/PCB	PCB-152	68194-09-2	WTBKGD-10-17335	BKGD	UF		10-4368	<	0.0000776	ug/L		0.0000776	0.000023	1	UJ		CB3a
LANL	CORRAL-REF-1	8/16/10	120	PEST/PCB	PCB-154	60145-22-4	WTBKGD-10-17335	BKGD	UF		10-4368	<	0.0000776	ug/L		0.0000776	0.000023	1	UJ		CB3a
LANL	CORRAL-REF-1	8/16/10	121	PEST/PCB	PCB-155	13979-03-2	WTBKGD-10-17335	BKGD	UF		10-4368	<	0.0000776	ug/L		0.0000776	0.000023	1	U		U_LAB
LANL	CORRAL-REF-1	8/16/10	123	PEST/PCB	PCB-158	74472-42-7	WTBKGD-10-17335	BKGD	UF		10-4368		0.00116	ug/L		0.0000776	0.000023	1	J+		CB3a
LANL	CORRAL-REF-1	8/16/10	124	PEST/PCB	PCB-159	39635-35-3	WTBKGD-10-17335	BKGD	UF		10-4368	<	0.0000776	ug/L		0.0000776	0.000023	1	UJ		CB3a
LANL	CORRAL-REF-1	8/16/10	134	PEST/PCB	PCB-172	52663-74-8	WTBKGD-10-17335	BKGD	UF		10-4368		0.0000818	ug/L		0.0000776	0.000023	1			
LANL	CORRAL-REF-1	8/16/10	135	PEST/PCB	PCB-174	38411-25-5	WTBKGD-10-17335	BKGD	UF		10-4368		0.00299	ug/L		0.0000389	0.00023	1			
LANL	CORRAL-REF-1	8/16/10	136	PEST/PCB	PCB-175	40186-70-7	WTBKGD-10-17335	BKGD	UF		10-4368		0.0000168	ug/L		0.0000776	0.000023	1	J		J_LAB
LANL	CORRAL-REF-1	8/16/10	137	PEST/PCB	PCB-176	52663-65-7	WTBKGD-10-17335	BKGD	UF		10-4368		0.0000158	ug/L		0.0000776	0.000024	1	J		J_LAB
LANL	CORRAL-REF-1	8/16/10	138	PEST/PCB	PCB-177	52663-70-4	WTBKGD-10-17335	BKGD	UF		10-4368		0.000195	ug/L		0.0000776	0.000064	1			
LANL	CORRAL-REF-1	8/16/10	139	PEST/PCB	PCB-178	52663-67-9	WTBKGD-10-17335	BKGD	UF		10-4368		0.0000848	ug/L		0.0000776	0.000025	1			
LANL	CORRAL-REF-1	8/16/10	140	PEST/PCB	PCB-179	52663-64-6	WTBKGD-10-17335	BKGD	UF		10-4368		0.0000539	ug/L		0.0000389	0.00012	1	J		J_LAB
LANL	CORRAL-REF-1	8/16/10	143	PEST/PCB	PCB-182	60145-23-5	WTBKGD-10-17335	BKGD	UF		10-4368	<	0.0000776	ug/L		0.0000776	0.000023	1	U		U_LAB
LANL	CORRAL-REF-1	8/16/10	150	PEST/PCB	PCB-190	41411-64-7	WTBKGD-10-17335	BKGD	UF		10-4368		0.00007	ug/L		0.0000776	0.000023	1	J		
LANL	CORRAL-REF-1	8/16/10	153	PEST/PCB	PCB-194	35694-08-7	WTBKGD-10-17335	BKGD	UF		10-4368		0.000213	ug/L		0.0000776	0.000023	1	J+		CB3a
LANL	CORRAL-REF-1	8/16/10	155	PEST/PCB	PCB-196	42740-50-1	WTBKGD-10-17335	BKGD	UF		10-4368		0.0000985	ug/L		0.0000776	0.000023	1	J+		CB3a
LANL	CORRAL-REF-1	8/16/10	158	PEST/PCB	PCB-201	40186-71-8	WTBKGD-10-17335	BKGD	UF		10-4368		0.0000283	ug/L		0.0000776	0.000023	1	J+		CB3a
LANL	CORRAL-REF-1	8/16/10	164	PEST/PCB	PCB-207	52663-79-3	WTBKGD-10-17335	BKGD	UF		10-4368		0.0000353	ug/L		0.0000776	0.000023	1	J+		CB3a
LANL	CORRAL-REF-1	8/16/10	165	PEST/PCB	PCB-208	52663-77-1	WTBKGD-10-17335	BKGD	UF		10-4368	<	0.000058	ug/L		0.0000776	0.000023	1			
LANL	CORRAL-REF-1	8/16/10	174	PEST/PCB	Total octaCB	55722-26-4	WTBKGD-10-17335	BKGD	UF		10-4368	<	0.000887	ug/L			0.000023	1			
LANL	CORRAL-REF-1	8/16/10	175	PEST/PCB	Total nonaCB	53742-07-7	WTBKGD-10-17335	BKGD	UF		10-4368	<	0.000239	ug/L			0.000023	1			
LANL	GARCIA-REF-1	4/30/10	013	PEST/PCB	PCB-14	34883-41-5	WTBK

LANL	GARCIA-REF-1	4/30/10	134	PEST/PCB	PCB-172	52663-74-8	WTBKGD-10-17318	BKGD	UF		10-3914	<	0.00000758	ug/L		0.00000758	0.000023	1	U		U	U_LAB
LANL	GARCIA-REF-1	4/30/10	135	PEST/PCB	PCB-174	38411-25-5	WTBKGD-10-17318	BKGD	UF		10-3914	<	0.00000758	ug/L		0.00000758	0.000023	1	U		U	U_LAB
LANL	GARCIA-REF-1	4/30/10	136	PEST/PCB	PCB-175	40186-70-7	WTBKGD-10-17318	BKGD	UF		10-3914	<	0.00000758	ug/L		0.00000758	0.000023	1	U		U	U_LAB
LANL	GARCIA-REF-1	4/30/10	137	PEST/PCB	PCB-176	52663-65-7	WTBKGD-10-17318	BKGD	UF		10-3914	<	0.00000758	ug/L		0.00000758	0.000023	1	U		U	U_LAB
LANL	GARCIA-REF-1	4/30/10	138	PEST/PCB	PCB-177	52663-70-4	WTBKGD-10-17318	BKGD	UF		10-3914	<	0.00000758	ug/L		0.00000758	0.000023	1	U		U	U_LAB
LANL	GARCIA-REF-1	4/30/10	139	PEST/PCB	PCB-178	52663-67-9	WTBKGD-10-17318	BKGD	UF		10-3914	<	0.00000758	ug/L		0.00000758	0.000023	1	U		U	U_LAB
LANL	GARCIA-REF-1	4/30/10	140	PEST/PCB	PCB-179	52663-64-6	WTBKGD-10-17318	BKGD	UF		10-3914	<	0.00000758	ug/L		0.00000758	0.000023	1	U		U	U_LAB
LANL	GARCIA-REF-1	4/30/10	143	PEST/PCB	PCB-182	60145-23-5	WTBKGD-10-17318	BKGD	UF		10-3914	<	0.00000758	ug/L		0.00000758	0.000023	1	U		U	U_LAB
LANL	GARCIA-REF-1	4/30/10	150	PEST/PCB	PCB-190	41411-64-7	WTBKGD-10-17318	BKGD	UF		10-3914	<	0.00000758	ug/L		0.00000758	0.000023	1	U		U	U_LAB
LANL	GARCIA-REF-1	4/30/10	153	PEST/PCB	PCB-194	35694-08-7	WTBKGD-10-17318	BKGD	UF		10-3914	<	0.00000758	ug/L		0.00000758	0.000023	1	U		U	U_LAB
LANL	GARCIA-REF-1	4/30/10	155	PEST/PCB	PCB-196	42740-50-1	WTBKGD-10-17318	BKGD	UF		10-3914	<	0.00000758	ug/L		0.00000758	0.000023	1	U		U	U_LAB
LANL	GARCIA-REF-1	4/30/10	158	PEST/PCB	PCB-201	40186-71-8	WTBKGD-10-17318	BKGD	UF		10-3914	<	0.00000758	ug/L		0.00000758	0.000023	1	U		U	U_LAB
LANL	GARCIA-REF-1	4/30/10	164	PEST/PCB	PCB-207	52663-79-3	WTBKGD-10-17318	BKGD	UF		10-3914	<	0.00000758	ug/L		0.00000758	0.000023	1	U		U	U_LAB
LANL	GARCIA-REF-1	4/30/10	165	PEST/PCB	PCB-208	52663-77-1	WTBKGD-10-17318	BKGD	UF		10-3914	<	0.00000758	ug/L		0.00000758	0.000023	1	U		U	U_LAB
LANL	GARCIA-REF-1	4/30/10	174	PEST/PCB	Total octaCB	55722-26-4	WTBKGD-10-17318	BKGD	UF		10-3914	<	0	ug/L			0.000023	1	U		U	U_LAB
LANL	GARCIA-REF-1	4/30/10	175	PEST/PCB	Total nonaCB	53742-07-7	WTBKGD-10-17318	BKGD	UF		10-3914	<	0	ug/L			0.000023	1	U		U	U_LAB
LANL	GARCIA-REF-1	8/5/10	013	PEST/PCB	PCB-14	34883-41-5	WTBKGD-10-17319	BKGD	UF		10-4182	<	0.00000731	ug/L		0.00000731	0.000022	1	U		U	U_LAB
LANL	GARCIA-REF-1	8/5/10	016	PEST/PCB	PCB-17	37680-66-3	WTBKGD-10-17319	BKGD	UF		10-4182	<	0.00000731	ug/L		0.00000731	0.000022	1	U		U	U_LAB
LANL	GARCIA-REF-1	8/5/10	018	PEST/PCB	PCB-19	38444-73-4	WTBKGD-10-17319	BKGD	UF		10-4182	<	0.00000731	ug/L		0.00000731	0.000022	1	U		U	U_LAB
LANL	GARCIA-REF-1	8/5/10	021	PEST/PCB	PCB-22	38444-85-8	WTBKGD-10-17319	BKGD	UF		10-4182	<	0.00000731	ug/L		0.00000731	0.000022	1	U		U	U_LAB
LANL	GARCIA-REF-1	8/5/10	022	PEST/PCB	PCB-23	55720-44-0	WTBKGD-10-17319	BKGD	UF		10-4182	<	0.00000731	ug/L		0.00000731	0.000022	1	U		U	U_LAB
LANL	GARCIA-REF-1	8/5/10	023	PEST/PCB	PCB-24	55702-45-9	WTBKGD-10-17319	BKGD	UF		10-4182	<	0.00000731	ug/L		0.00000731	0.000022	1	U		U	U_LAB
LANL	GARCIA-REF-1	8/5/10	024	PEST/PCB	PCB-25	55712-37-3	WTBKGD-10-17319	BKGD	UF		10-4182	<	0.00000731	ug/L		0.00000731	0.000022	1	U		U	U_LAB
LANL	GARCIA-REF-1	8/5/10	029	PEST/PCB	PCB-34	37680-68-5	WTBKGD-10-17319	BKGD	UF		10-4182	<	0.00000731	ug/L		0.00000731	0.000022	1	U		U	U_LAB
LANL	GARCIA-REF-1	8/5/10	030	PEST/PCB	PCB-35	37680-69-6	WTBKGD-10-17319	BKGD	UF		10-4182	<	0.00000731	ug/L		0.00000731	0.000022	1	U		U	U_LAB
LANL	GARCIA-REF-1	8/5/10	031	PEST/PCB	PCB-36	38444-87-0	WTBKGD-10-17319	BKGD	UF		10-4182	<	0.00000731	ug/L		0.00000731	0.000022	1	U		U	U_LAB
LANL	GARCIA-REF-1	8/5/10	032	PEST/PCB	PCB-37	38444-90-5	WTBKGD-10-17319	BKGD	UF		10-4182	<	0.00000731	ug/L		0.00000731	0.000022	1	U		U	U_LAB
LANL	GARCIA-REF-1	8/5/10	033	PEST/PCB	PCB-38	53555-66-1	WTBKGD-10-17319	BKGD	UF		10-4182	<	0.00000731	ug/L		0.00000731	0.000022	1	U		U	U_LAB
LANL	GARCIA-REF-1	8/5/10	034	PEST/PCB	PCB-39	38444-88-1	WTBKGD-10-17319	BKGD	UF		10-4182	<	0.00000731	ug/L		0.00000731	0.000022	1	U		U	U_LAB
LANL	GARCIA-REF-1	8/5/10	036	PEST/PCB	PCB-41	52663-59-9	WTBKGD-10-17319	BKGD	UF		10-4182	<	0.0000367	ug/L		0.0000367	0.00011	1	U		U	U_LAB
LANL	GARCIA-REF-1	8/5/10	037	PEST/PCB	PCB-42	36559-22-5	WTBKGD-10-17319	BKGD	UF		10-4182	<	0.00000731	ug/L		0.00000731	0.000022	1	U		U	U_LAB
LANL	GARCIA-REF-1	8/5/10	038	PEST/PCB	PCB-43	70362-46-8	WTBKGD-10-17319	BKGD	UF		10-4182	<	0.00000731	ug/L		0.00000731	0.000022	1	U		U	U_LAB
LANL	GARCIA-REF-1	8/5/10	041	PEST/PCB	PCB-46	41464-47-5	WTBKGD-10-17319	BKGD	UF		10-4182	<	0.00000731	ug/L		0.00000731	0.000022	1	U		U	U_LAB
LANL	GARCIA-REF-1	8/5/10	042	PEST/PCB	PCB-48	70362-47-9	WTBKGD-10-17319	BKGD	UF		10-4182	<	0.00000731	ug/L		0.00000731	0.000022	1	U		U	U_LAB
LANL	GARCIA-REF-1	8/5/10	047	PEST/PCB	PCB-55	74338-24-2	WTBKGD-10-17319	BKGD	UF		10-4182	<	0.00000731	ug/L		0.00000731	0.000022	1	U		U	U_LAB
LANL	GARCIA-REF-1	8/5/10	048	PEST/PCB	PCB-56	41464-43-1	WTBKGD-10-17319	BKGD	UF		10-4182	<	0.00000731	ug/L		0.00000731	0.000022	1	U		U	U_LAB
LANL	GARCIA-REF-1	8/5/10	049	PEST/PCB	PCB-57	70424-67-8	WTBKGD-10-17319	BKGD	UF		10-4182	<	0.00000731	ug/L		0.00000731	0.000022	1	U		U	U_LAB
LANL	GARCIA-REF-1	8/5/10	050	PEST/PCB	PCB-58	41464-49-7	WTBKGD-10-17319	BKGD	UF		10-4182	<	0.00000731	ug/L		0.00000731	0.000022	1	U		U	U_LAB
LANL	GARCIA-REF-1	8/5/10	054	PEST/PCB	PCB-63	74472-34-7	WTBKGD-10-17319	BKGD	UF		10-4182	<	0.00000731	ug/L		0.00000731	0.000022	1	U		U	U_LAB
LANL	GARCIA-REF-1	8/5/10	057	PEST/PCB	PCB-67	73575-53-8	WTBKGD-10-17319	BKGD	UF		10-4182	<	0.00000731	ug/L		0.00000731	0.000022	1	U		U	U_LAB
LANL	GARCIA-REF-1	8/5/10	058	PEST/PCB	PCB-68	73575-52-7	WTBKGD-10-17319	BKGD	UF		10-4182	<	0.0000113	ug/L		0.00000731	0.000022	1	J		J	U_LAB
LANL	GARCIA-REF-1	8/5/10	060	PEST/PCB	PCB-73	74338-23-1	WTBKGD-10-17319	BKGD	UF		10-4182	<	0.00000731	ug/L		0.00000731	0.000022	1	U		U	U_LAB
LANL	GARCIA-REF-1	8/5/10	062	PEST/PCB	PCB-78	70362-49-1	WTBKGD-10-17319	BKGD	UF		10-4182	<	0.00000731	ug/L		0.00000731	0.000022	1	U		U	U_LAB
LANL	GARCIA-REF-1	8/5/10	063	PEST/PCB	PCB-79	41464-48-6	WTBKGD-10-17319	BKGD	UF		10-4182	<	0.00000731	ug/L		0.00000731	0.000022	1	U		U	U_LAB
LANL	GARCIA-REF-1	8/5/10	064	PEST/PCB	PCB-80	53284-52-5	WTBKGD-10-17319	BKGD	UF		10-4182	<	0.00000731	ug/L		0.00000731	0.000022	1	U		U	U_LAB
LANL	GARCIA-REF-1	8/5/10	066	PEST/PCB	PCB-82	52663-62-4	WTBKGD-10-17319	BKGD	UF		10-4182	<	0.00000731	ug/L		0.00000731	0.000022	1	U		U	U_LAB
LANL	GARCIA-REF-1	8/5/10	067	PEST/PCB	PCB-83	60145-20-2	WTBKGD-10-17319	BKGD	UF		10-4182	<	0.00000731	ug/L		0.00000731	0.000022	1	U		U	U_LAB
LANL	GARCIA-REF-1	8/5/10	068	PEST/PCB	PCB-84	52663-60-2	WTBKGD-10-17319	BKGD	UF		10-4182	<	0.00000731	ug/L		0.00000731	0.000022	1	U		U	U_LAB
LANL	GARCIA-REF-1	8/5/10	071	PEST/PCB	PCB-88/91	55215-17-3	WTBKGD-10-17319	BKGD	UF		10-4182	<	0.0000146	ug/L		0.0000146	0.000044	1	U		U	U_LAB
LANL	GARCIA-REF-1	8/5/10	072	PEST/PCB	PCB-89	73575-57-2	WTBKGD-10-17319	BKGD	UF		10-4182	<	0.00000731	ug/L		0.00000731	0.000022	1	U		U	U_LAB
LANL	GARCIA-REF-1	8/5/10	076	PEST/PCB	PCB-94	73575-55-0	WTBKGD-10-17319	BKGD	UF		10-4182	<	0.00000731	ug/L		0.00000731	0.000022	1	U		U	U_LAB
LANL	GARCIA-REF-1	8/5/10	077	PEST/PCB	PCB-95	38379-99-6	WTBKGD-10-17319	BKGD	UF		10-4182	<	0.00000731	ug/L		0.00000731	0.000045	1	U		U	U_LAB
LANL	GARCIA-REF-1	8/5/10	078	PEST/PCB	PCB-96	73575-54-9	WTBKGD-10-17319	BKGD	UF		10-4182	<	0.00000731	ug/L		0.00000731	0.000022	1	U		U	U_LAB
LANL	GARCIA-REF-1	8/5/10	080	PEST/PCB	PCB-99	38380-01-7	WTBKGD-10-17319	BKGD	UF		10-4182	<	0.0000367	ug/L		0.0000367	0.00011	1	U		U	U_LAB
LANL	GARCIA-REF-1	8/5/10	081	PEST/PCB	PCB-103	60145-21-3	WTBKGD-10-17319	BKGD	UF		10-4182	<	0.00000731	ug/L		0.00000731	0.000022	1	U		U	U_LAB
LANL	GARCIA-REF-1	8/5/10	082	PEST/PCB	PCB-104	56558-16-8	WTBKGD-10-17319	BKGD	UF		10-4182	<	0.00000731	ug/L		0.00000731	0.000022	1	U		U	U_LAB
LANL	GARCIA-REF-1	8/5/10	084	PEST/PCB	PCB-106	70424-69-0	WTBKGD-10-17319	BKGD	UF		10-4182	<	0.00000731	ug/L		0.00000731	0.000022	1	U		U	U_LAB
LANL	GARCIA-REF-1	8/5/10	085	PEST/PCB	PCB-107	70424-68-9	WTBKGD-10-17319	BKGD	UF		10-4182	<	0.00000731	ug/L		0.00000731	0.000022	1	U		U	U_LAB
LANL	GARCIA-REF-1	8/5/10	088	PEST/PCB	PCB-111	39635-32-0	WTBKGD-10-17319	BKGD	UF		10-4182	<	0.00000731	ug/L		0.00000731	0.000022	1	U		U	U_LAB
LANL	GARCIA-REF-1	8/5/10	092	PEST/PCB	PCB-120	68194-12-7	WTBKGD-10-17319	BKGD	UF		10-4182	<	0.00000731	ug/L		0.00000731	0.000022	1	U		U	U_LAB
LANL	GARCIA-REF-1	8/5/10	093	PEST/PCB	PCB-121	56558-18-0	WTBKGD-10-17319	BKGD	UF		10-4182	<	0.00000731	ug/L		0.00000731	0.000022	1	U		U	U_LAB
LANL	GARCIA-REF-1	8/5/10	097	PEST/PCB	PCB-127	39635-33-1	WTBKGD-10-17319	BKGD	UF		10-4182	<	0.00000731	ug/L		0.00000731	0.000022	1	U		U	U_LAB
LANL	GARCIA-REF-1	8/5/10	101	PEST/PCB	PCB-131	61798-70-7	WTBKGD-10-17319	BKGD	UF		10-4182	<	0.00000731	ug/L		0.00000731	0.000022	1	U		U	U_LAB
LANL	GARCIA-REF-1	8/5/10	102	PEST/PCB	PCB-132	38380-05-1	WTBKGD-10-17319	BKGD	UF		10-4182	<	0.00000731	ug/L		0.00000731	0.000022	1	U		U	U_LAB
LANL	GARCIA-REF-1	8/5/10	103	PEST/PCB	PCB-133	35694-04-3	WTBKGD-10-17319	BKGD	UF		10-4182	<	0.00000731	ug/L		0.00000731	0.000022	1	U		U	U_LAB
LANL	GARCIA-REF-1	8/5/10	104	PEST/PCB	PCB-134	52704-70-8	WTBKGD-10-17319	BKGD	UF		10-4182	<	0.0000367	ug/L		0.0000367	0.00011	1	U		U	U_LAB
LANL	GARCIA-REF-1	8/5/10	106	PEST/PCB	PCB-136	38411-22-2	WTBKGD-10-17319	BKGD	UF		10-4182	<	0.00000731	ug/L		0.00000731	0.000022	1	U		U	U_LAB
LANL	GARCIA-REF-1	8/5/10	107	PEST/PCB	PCB-137	35694-06-5	WTBKGD-10-17319	BKGD	UF		10-4182	<	0.00000731	ug/L		0.00000731	0.000022	1	U		U	U_LAB
LANL	GARCIA-REF-1	8/5/10	109	PEST/PCB	PCB-141	52712-04-6	WTBKGD-10-17319	BKGD	UF		10-4182	<	0.00000731	ug/L		0.00000731	0.000022	1	U		U	U_LAB
LANL	GARCIA-REF-1	8/5/10	112	PEST/PCB	PCB-144	68194-14-9	WTBKGD-10-17319	BKGD	UF		10-4182	<	0.00000731	ug/L		0.00000731	0.000022	1	U		U	U_LAB
LANL	GARCIA-REF-1	8/5/10	113	PEST/PCB	PCB-145	74472-40-5	WTBKGD-10-17319	BKGD	UF		10-4182	<	0.00000731	ug/L		0.00000731	0.000022	1	U		U	U_LAB
LANL	GARCIA-REF-1	8/5/10	114	PEST/PCB	PCB-146	51908-16-8	WTBKGD-10-17319	BKGD	UF		10-4182	<	0.00000731	ug/L		0.00000731	0.000022	1	U		U	U_LAB
LANL	GARCIA-REF-1	8/5/10	116	PEST/PCB	PCB-148	74472-41-6	WTBKGD-10-17319	BKGD	UF		10-4182	<	0.00000731	ug/L		0.00000731	0.000022	1	U		U	U_LAB
LANL	GARCIA-REF-1	8/5/10	117	PEST/PCB	PCB-150	68194-08-1	WTBKGD-10-17319	BKGD	UF		10-4182	<	0.00000731	ug/L		0.00000731	0.000022	1	U		U	U_LAB
LANL	GARCIA-REF-1	8/5/10	118	PEST/PCB	PCB-152	68194-09-2	WTBKGD-10-17319	BKGD	UF		10-4182	<	0.00000731	ug/L		0.00000731	0.000022	1	U		U	U_LAB
LANL	GARCIA-REF-1	8/5/10	120	PEST/PCB	PCB-154	60145-22-4	WTBKGD-10-17319	BKGD	UF		10-4182	<	0.00000731	ug/L		0.00000731	0.000022	1	U		U	U_LAB
LANL	GARCIA-REF-1	8/5/10	121	PEST/PCB	PCB-155	33979-03-2	WTBKGD-10-17319	BKGD	UF		10-4182	<	0.00000731	ug/L		0.00000731	0.000022	1	U		U	U_LAB
LANL	GARCIA-REF-1	8/5/10	123	PEST/PCB	PCB-158	74472-42-7	WTBKGD-10-17319	BKGD	UF		10-4182	<	0.00000731	ug/L		0.00000731	0.000022	1	U		U	U_LAB
LANL	GARCIA-REF-1	8/5/10	124	PEST/PCB	PCB-159	39635-35-3	WTBKGD-10-17319	BKGD	UF		10-4182	<	0.00000731	ug/L		0.00000731	0.000022	1	U		U	U_LAB
LANL	GARCIA-REF-1	8/5/10	134	PEST/PCB	PCB-172	52663-74-8	WTBKGD-10-17319	BKGD	UF		10-4182	<	0.00000731	ug/L		0.00000731	0.000022	1	U		U	U_LAB
LANL	GARCIA-REF-1	8/5/10	135	PEST/PCB	PCB-174	38411-25-5	WTBKGD-10-17319	BKGD	UF		10-4182	<	0.00000731	ug/L		0.00000731	0.000022	1	U		U	U_LAB
LANL	GARCIA-REF-1	8/5/10	136	PEST/PCB	PCB-175	40186-70-7	WTBKGD-10-17319	BKGD	UF		10-4182	<	0.00000731	ug/L		0.00000731	0.000022	1	U		U	U_LAB
LANL	GARCIA-REF-1	8/5/10	137	PEST/PCB	PCB-176	52663-65-7	WTBKGD-10-17319	BKGD	UF		10-4182	<	0.00000731	ug/L		0.00000731	0.000022	1	U		U	U_LAB
LANL	GARCIA-REF-1	8/5/10	138	PEST/PCB	PCB-177	52663-70-4	WTBKGD-10-17319	BKGD	UF		10-4182	<	0.00000731	ug/L		0.00000731	0.000022	1	U		U	U_LAB
LANL	GARCIA-REF-1	8/5/10	139	PEST/PCB	PCB-178	52663-67-9	WTBKGD-10-17319	BKGD	UF		10-4182	<	0.00000731	ug/L		0.00000731	0.000022	1	U		U	U_LAB
LANL	GARCIA-REF-1	8/5/10	140	PEST/PCB	PCB-179	52663-64-6	WTBKGD-10-17319	BKGD	UF		10-4182	<	0.00000731	ug/L		0.00000731	0.000022	1	U		U	U_LAB
LANL	GARCIA-REF-1	8/5/10	143	PEST/PCB	PCB-182	60145-23-5	WTBKGD-10-17319	BKGD	UF		10-4182	<	0.00000731	ug/L		0.00000731	0.000022	1	U		U	U_LAB
LANL	GARCIA-REF-1	8/5/10	150	PEST/PCB	PCB-190	41411-64-7	WTBKGD-10-17319	BKGD	UF		10-4182	<	0.00000731	ug/L		0.00000731	0.000022	1	U		U	U_LAB
LANL	GARCIA-REF-1	8/5/10	153	PEST/PCB	PCB-194	35694-08-7	WTBKGD-10-17319	BKGD	UF		10-4182	<	0.00000731	ug/L		0.00000731	0.000022	1	U		U	U_LAB
LANL	GARCIA-REF-1	8/5/10	155	PEST/PCB	PCB-196	42740-50-1	WTBKGD-10-17319	BKGD	UF		10-4182	<	0.00000731	ug/L		0.00000731	0.000022	1	U		U	U_LAB
LANL	GARCIA-REF-1	8/5/10	158	PEST/PCB	PCB-201	40186-71-8	WTBKGD-10-17319	BKGD	UF		10-4182	<	0.00000731	ug/L		0.00000731	0.000022	1	U		U	U_LAB
LANL	GARCIA-REF-1	8/5/10	164	PEST/PCB	PCB-207	52663-79-3	WTBKGD-10-17319	BKGD	UF		10-4182	<	0.00000731	ug/L		0.00000731	0.000022	1	U		U	U_LAB
LANL	GARCIA-REF-1	8/5/10	165	PEST/PCB	PCB-208	52663-77-1	WTBKGD-10-17319	BKGD	UF		10-4182	<	0.00000731	ug/L		0.00000731	0.000022	1	U		U	U_LAB
LANL	GARCIA-REF-1	8/5/10	174	PEST/PCB	Total octaCB	55722-26-4	WTBKGD-10-17319	BKGD	UF		10-4182	<	0	ug/L			0.000022	1	U		U	U_LAB
LANL	GARCIA-REF-1	8/5/10	175	PEST/PCB	Total nonaCB	53742-07-7	WTBKGD-10-17319	BKGD	UF		10-4182	<	0	ug/L			0.000022	1	U		U	U_LAB
LANL	GARCIA-REF-1	8/24/10	013	PEST/PCB	PCB-14	34883-41-5	WTBKGD-10-26038	QC	UF	FD	10-4368	<	0.0000076	ug/L		0.0000076	0.000023	1	U		U	U_LAB
LANL	GARCIA-REF-1	8/24/10	013	PEST/PCB	PCB-14	34883-41-5	WTBKGD-10-17320	BKGD	UF		10-4368	<	0.00000806	ug/L		0.00000806	0.000024	1	U		U	U_LAB
LANL	GARCIA-REF-1	8/24/10	016	PEST/PCB	PCB-17	37680-66-3	WTBKGD-10-17320	BKGD	UF		10-4368	<	0.00000806	ug/L		0.00000806	0.000024	1	U		U	U_LAB
LANL	GARCIA-REF-1	8/24/10	016	PEST/PCB	PCB-17	37680-66-3	WTBKGD-10-26038	QC	UF	FD	10-4368	<	0.0000076	ug/L		0.0000076	0.000023	1	U		U	U_LAB
LANL	GARCIA-REF-1	8/24/10	018	PEST/PCB	PCB-19	38444-73-4	WTBKGD-10-26038	QC	UF	FD	10-4368	<	0.0000076	ug/L		0.0000076	0.000023	1	U		U	U_LAB
LANL	GARCIA-REF-1	8/24/10	018	PEST/PCB	PCB-19	38444-73-4	WTBKGD-10-17320	BKGD	UF		10-4368	<	0.00000806	ug/L		0.00000806	0.000024	1	U		U	U_LAB
LANL	GARCIA-REF-1	8/24/10	021	PEST/PCB	PCB-22	38444-85-8	WTBKGD-10-26038	QC	UF	FD	10-4368	<	0.0000076	ug/L		0.0000076	0.000023	1	U		U	U_LAB
LANL	GARCIA-REF-1	8/24/10	021	PEST/PCB	PCB-22	38444-85-8	WTBKGD-10-17320	BKGD	UF		10-4368	<	0.00000806	ug/L		0.00000806	0.000024	1	U		U	U_LAB
LANL	GARCIA-REF-1	8/24/10	022	PEST/PCB	PCB-23	55720-44-0	WTBKGD-10-26038	QC	UF	FD	10-4368	<	0.0000076	ug/L		0.0000076	0.000023	1	U		U	U_LAB
LANL	GARCIA-REF-1	8/24/10	022	PEST/PCB	PCB-23	55720-44-0	WTBKGD-10-17320	BKGD	UF		10-4368	<	0.00000806	ug/L		0.00000806	0.000024	1	U		U	U_LAB
LANL	GARCIA-REF-1	8/24/10	023	PEST/PCB	PCB-24	55702-45-9	WTBKGD-10-17320	BKGD	UF		10-4368	<	0.00000806	ug/L		0.00000806	0.000024	1	U		U	U_LAB
LANL	GARCIA-REF-1	8/24/10	023	PEST/PCB	PCB-24	55702-45-9	WTBKGD-10-26038	QC	UF	FD	10-4368	<	0.0000076	ug/L		0.0000076	0.000023	1	U		U	U_LAB
LANL	GARCIA-REF-1	8/24/10	024	PEST/PCB	PCB-25	55712-37-3	WTBKGD-10-26038	QC	UF	FD	10-4368	<	0.0000076	ug/L		0.0000076	0.000023	1	U		U	U_LAB
LANL	GARCIA-REF-1	8/24/10	024	PEST/PCB	PCB-25	55712-37-3	WTBKGD-10-17320	BKGD	UF		10-4368	<	0.00000806	ug/L		0.00000806	0.000024	1	U		U	U_LAB
LANL	GARCIA-REF-1	8/24/10	029	PEST/PCB	PCB-34	37680-68-5	WTBKGD-10-17320	BKGD	UF		10-4368	<	0.00000806	ug/L		0.00000806	0.000024	1	U		U	U_LAB
LANL	GARCIA-REF-1	8/24/10	029	PEST/PCB	PCB-34	37680-68-5	WTBKGD-10-26038	QC	UF	FD	10-4368	<	0.0000076	ug/L		0.0000076	0.000023	1	U		U	U_LAB
LANL	GARCIA-REF-1	8/24/10	030	PEST/PCB	PCB-35	37680-69-6	WTBKGD-10-26038	QC	UF	FD	10-4368	<	0.0000076	ug/L		0.0000076	0.000023	1	U		U	U_LAB
LANL	GARCIA-REF-1	8/24/10	030	PEST/PCB	PCB-35	37680-69-6	WTBKGD-10-17320	BKGD	UF		10-4368	<	0.00000806	ug/L		0.00000806	0.000024	1	U		U	U_LAB
LANL	GARCIA-REF-1	8/24/10	031	PEST/PCB	PCB-36	38444-87-0	WTBKGD-10-26038	QC	UF	FD	10-4368	<	0.0000076	ug/L		0.0000076	0.000023	1	U		U	U_LAB
LANL	GARCIA-REF-1	8/24/10	031	PEST/PCB	PCB-36	38444-87-0	WTBKGD-10-17320	BKGD	UF		10-4368	<	0.00000806	ug/L		0.00000806	0.000024	1	U		U	U_LAB
LANL	GARCIA-REF-1	8/24/10	032	PEST/PCB	PCB-37	38444-90-5	WTBKGD-10-17320	BKGD	UF		10-4368	<	0.00000806	ug/L		0.00000806	0.000024	1	U		U	U_LAB
LANL	GARCIA-REF-1	8/24/10	032	PEST/PCB	PCB-37	38444-90-5	WTBKGD-10-26038	QC	UF	FD	10-4368	<	0.0000076	ug/L		0.0000076	0.000023	1	U		U	U_LAB
LANL	GARCIA-REF-1	8/24/10	033	PEST/PCB	PCB-38	53555-66-1	WTBKGD-10-26038	QC	UF	FD	10-4368	<	0.0000076	ug/L		0.0000076	0.000023	1	U		U	U_LAB
LANL	GARCIA-REF-1	8/24/10	033	PEST/PCB	PCB-38	53555-66-1	WTBKGD-10-17320	BKGD	UF		10-4368	<	0.00000806	ug/L		0.00000806	0.000024	1	U		U	U_LAB
LANL	GARCIA-REF-1	8/24/10	034	PEST/PCB	PCB-39	38444-88-1	WTBKGD-10-17320	BKGD	UF		10-4368	<	0.00000806	ug/L		0.00000806	0.000024	1	U		U	U_LAB
LANL	GARCIA-REF-1	8/24/10	034	PEST/PCB	PCB-39	38444-88-1	WTBKGD-10-26038	QC	UF	FD	10-4368	<	0.0000076	ug/L		0.0000076	0.000023	1	U		U	U_LAB
LANL	GARCIA-REF-1	8/24/10	036	PEST/PCB	PCB-41	52663-59-9	WTBKGD-10-26038	QC	UF	FD	10-4368	<	0.0000381	ug/L		0.0000381	0.00011	1	U		U	U_LAB
LANL	GARCIA-REF-1	8/24/10	036	PEST/PCB	PCB-41	52663-59-9	WTBKGD-10-17320	BKGD	UF		10-4368	<	0.0000404	ug/L		0.0000404	0.00012	1	U		U	U_LAB
LANL	GARCIA-REF-1	8/24/10	037	PEST/PCB	PCB-42	36559-22-5	WTBKGD-10-17320	BKGD	UF		10-4368	<

LANL	GARCIA-REF-1	8/24/10	101	PEST/PCB	PCB-131	61798-70-7	WTBKGD-10-17320	BKGD	UF		10-4368	<	0.00000806	ug/L		0.00000806	0.000024	1	U		U_LAB
LANL	GARCIA-REF-1	8/24/10	101	PEST/PCB	PCB-131	61798-70-7	WTBKGD-10-26038	QC	UF	FD	10-4368	<	0.0000076	ug/L		0.0000076	0.000023	1	U		U_LAB
LANL	GARCIA-REF-1	8/24/10	102	PEST/PCB	PCB-132	38380-05-1	WTBKGD-10-26038	QC	UF	FD	10-4368	<	0.0000076	ug/L		0.0000076	0.000023	1	U		U_LAB
LANL	GARCIA-REF-1	8/24/10	102	PEST/PCB	PCB-132	38380-05-1	WTBKGD-10-17320	BKGD	UF		10-4368	<	0.0000024	ug/L		0.0000086	0.000024	1	J		J_LAB
LANL	GARCIA-REF-1	8/24/10	103	PEST/PCB	PCB-133	35694-04-3	WTBKGD-10-26038	QC	UF	FD	10-4368	<	0.0000076	ug/L		0.0000076	0.000023	1	U		U_LAB
LANL	GARCIA-REF-1	8/24/10	103	PEST/PCB	PCB-133	35694-04-3	WTBKGD-10-17320	BKGD	UF		10-4368	<	0.00000806	ug/L		0.00000806	0.000024	1	U		U_LAB
LANL	GARCIA-REF-1	8/24/10	104	PEST/PCB	PCB-134	52704-70-8	WTBKGD-10-26038	QC	UF	FD	10-4368	<	0.0000381	ug/L		0.0000381	0.00011	1	U		U_LAB
LANL	GARCIA-REF-1	8/24/10	104	PEST/PCB	PCB-134	52704-70-8	WTBKGD-10-17320	BKGD	UF		10-4368	<	0.0000404	ug/L		0.0000404	0.00012	1	U		U_LAB
LANL	GARCIA-REF-1	8/24/10	106	PEST/PCB	PCB-136	38411-22-2	WTBKGD-10-17320	BKGD	UF		10-4368	<	0.00000806	ug/L		0.00000806	0.000024	1	U		U_LAB
LANL	GARCIA-REF-1	8/24/10	106	PEST/PCB	PCB-136	38411-22-2	WTBKGD-10-26038	QC	UF	FD	10-4368	<	0.0000076	ug/L		0.0000076	0.000023	1	U		U_LAB
LANL	GARCIA-REF-1	8/24/10	107	PEST/PCB	PCB-137	35694-06-5	WTBKGD-10-17320	BKGD	UF		10-4368	<	0.00000806	ug/L		0.00000806	0.000024	1	U		U_LAB
LANL	GARCIA-REF-1	8/24/10	107	PEST/PCB	PCB-137	35694-06-5	WTBKGD-10-26038	QC	UF	FD	10-4368	<	0.0000076	ug/L		0.0000076	0.000023	1	U		U_LAB
LANL	GARCIA-REF-1	8/24/10	109	PEST/PCB	PCB-141	52712-04-6	WTBKGD-10-26038	QC	UF	FD	10-4368	<	0.0000076	ug/L		0.0000076	0.000023	1	U		U_LAB
LANL	GARCIA-REF-1	8/24/10	109	PEST/PCB	PCB-141	52712-04-6	WTBKGD-10-17320	BKGD	UF		10-4368	<	0.00000937	ug/L		0.00000806	0.000024	1	J		J_LAB
LANL	GARCIA-REF-1	8/24/10	112	PEST/PCB	PCB-144	68194-14-9	WTBKGD-10-26038	QC	UF	FD	10-4368	<	0.0000076	ug/L		0.0000076	0.000023	1	U		U_LAB
LANL	GARCIA-REF-1	8/24/10	112	PEST/PCB	PCB-144	68194-14-9	WTBKGD-10-17320	BKGD	UF		10-4368	<	0.00000806	ug/L		0.00000806	0.000024	1	U		U_LAB
LANL	GARCIA-REF-1	8/24/10	113	PEST/PCB	PCB-145	74472-40-5	WTBKGD-10-17320	BKGD	UF		10-4368	<	0.00000806	ug/L		0.00000806	0.000024	1	U		U_LAB
LANL	GARCIA-REF-1	8/24/10	113	PEST/PCB	PCB-145	74472-40-5	WTBKGD-10-26038	QC	UF	FD	10-4368	<	0.0000076	ug/L		0.0000076	0.000023	1	U		U_LAB
LANL	GARCIA-REF-1	8/24/10	114	PEST/PCB	PCB-146	51908-16-8	WTBKGD-10-17320	BKGD	UF		10-4368	<	0.00000806	ug/L		0.00000806	0.000024	1	U		U_LAB
LANL	GARCIA-REF-1	8/24/10	114	PEST/PCB	PCB-146	51908-16-8	WTBKGD-10-26038	QC	UF	FD	10-4368	<	0.0000076	ug/L		0.0000076	0.000023	1	U		U_LAB
LANL	GARCIA-REF-1	8/24/10	116	PEST/PCB	PCB-148	74472-41-6	WTBKGD-10-17320	BKGD	UF		10-4368	<	0.00000806	ug/L		0.00000806	0.000024	1	U		U_LAB
LANL	GARCIA-REF-1	8/24/10	116	PEST/PCB	PCB-148	74472-41-6	WTBKGD-10-26038	QC	UF	FD	10-4368	<	0.0000076	ug/L		0.0000076	0.000023	1	U		U_LAB
LANL	GARCIA-REF-1	8/24/10	117	PEST/PCB	PCB-150	68194-08-1	WTBKGD-10-26038	QC	UF	FD	10-4368	<	0.0000076	ug/L		0.0000076	0.000023	1	U		U_LAB
LANL	GARCIA-REF-1	8/24/10	117	PEST/PCB	PCB-150	68194-08-1	WTBKGD-10-17320	BKGD	UF		10-4368	<	0.00000806	ug/L		0.00000806	0.000024	1	U		U_LAB
LANL	GARCIA-REF-1	8/24/10	118	PEST/PCB	PCB-152	68194-09-2	WTBKGD-10-26038	QC	UF	FD	10-4368	<	0.0000076	ug/L		0.0000076	0.000023	1	U		U_LAB
LANL	GARCIA-REF-1	8/24/10	118	PEST/PCB	PCB-152	68194-09-2	WTBKGD-10-17320	BKGD	UF		10-4368	<	0.00000806	ug/L		0.00000806	0.000024	1	U		U_LAB
LANL	GARCIA-REF-1	8/24/10	120	PEST/PCB	PCB-154	60145-22-4	WTBKGD-10-17320	BKGD	UF		10-4368	<	0.00000806	ug/L		0.00000806	0.000024	1	U		U_LAB
LANL	GARCIA-REF-1	8/24/10	120	PEST/PCB	PCB-154	60145-22-4	WTBKGD-10-26038	QC	UF	FD	10-4368	<	0.0000076	ug/L		0.0000076	0.000023	1	U		U_LAB
LANL	GARCIA-REF-1	8/24/10	121	PEST/PCB	PCB-155	13979-03-2	WTBKGD-10-17320	BKGD	UF		10-4368	<	0.00000806	ug/L		0.00000806	0.000024	1	U		U_LAB
LANL	GARCIA-REF-1	8/24/10	121	PEST/PCB	PCB-155	13979-03-2	WTBKGD-10-26038	QC	UF	FD	10-4368	<	0.0000076	ug/L		0.0000076	0.000023	1	U		U_LAB
LANL	GARCIA-REF-1	8/24/10	123	PEST/PCB	PCB-158	74472-42-7	WTBKGD-10-26038	QC	UF	FD	10-4368	<	0.0000076	ug/L		0.0000076	0.000023	1	U		U_LAB
LANL	GARCIA-REF-1	8/24/10	123	PEST/PCB	PCB-158	74472-42-7	WTBKGD-10-17320	BKGD	UF		10-4368	<	0.00000806	ug/L		0.00000806	0.000024	1	U		U_LAB
LANL	GARCIA-REF-1	8/24/10	124	PEST/PCB	PCB-159	39635-35-3	WTBKGD-10-17320	BKGD	UF		10-4368	<	0.00000806	ug/L		0.00000806	0.000024	1	U		U_LAB
LANL	GARCIA-REF-1	8/24/10	124	PEST/PCB	PCB-159	39635-35-3	WTBKGD-10-26038	QC	UF	FD	10-4368	<	0.0000076	ug/L		0.0000076	0.000023	1	U		U_LAB
LANL	GARCIA-REF-1	8/24/10	134	PEST/PCB	PCB-172	52663-74-8	WTBKGD-10-17320	BKGD	UF		10-4368	<	0.00000806	ug/L		0.00000806	0.000024	1	U		U_LAB
LANL	GARCIA-REF-1	8/24/10	134	PEST/PCB	PCB-172	52663-74-8	WTBKGD-10-26038	QC	UF	FD	10-4368	<	0.0000076	ug/L		0.0000076	0.000023	1	U		U_LAB
LANL	GARCIA-REF-1	8/24/10	135	PEST/PCB	PCB-174	38411-25-5	WTBKGD-10-26038	QC	UF	FD	10-4368	<	0.0000076	ug/L		0.0000076	0.000023	1	U		U_LAB
LANL	GARCIA-REF-1	8/24/10	135	PEST/PCB	PCB-174	38411-25-5	WTBKGD-10-17320	BKGD	UF		10-4368	<	0.00000806	ug/L		0.00000806	0.000024	1	U		U_LAB
LANL	GARCIA-REF-1	8/24/10	136	PEST/PCB	PCB-175	40186-70-7	WTBKGD-10-26038	QC	UF	FD	10-4368	<	0.0000076	ug/L		0.0000076	0.000023	1	U		U_LAB
LANL	GARCIA-REF-1	8/24/10	136	PEST/PCB	PCB-175	40186-70-7	WTBKGD-10-17320	BKGD	UF		10-4368	<	0.00000806	ug/L		0.00000806	0.000024	1	U		U_LAB
LANL	GARCIA-REF-1	8/24/10	137	PEST/PCB	PCB-176	52663-65-7	WTBKGD-10-17320	BKGD	UF		10-4368	<	0.00000806	ug/L		0.00000806	0.000024	1	U		U_LAB
LANL	GARCIA-REF-1	8/24/10	137	PEST/PCB	PCB-176	52663-65-7	WTBKGD-10-26038	QC	UF	FD	10-4368	<	0.0000076	ug/L		0.0000076	0.000023	1	U		U_LAB
LANL	GARCIA-REF-1	8/24/10	138	PEST/PCB	PCB-177	52663-70-4	WTBKGD-10-26038	QC	UF	FD	10-4368	<	0.0000076	ug/L		0.0000076	0.000023	1	U		U_LAB
LANL	GARCIA-REF-1	8/24/10	138	PEST/PCB	PCB-177	52663-70-4	WTBKGD-10-17320	BKGD	UF		10-4368	<	0.00000806	ug/L		0.00000806	0.000024	1	U		U_LAB
LANL	GARCIA-REF-1	8/24/10	139	PEST/PCB	PCB-178	52663-67-9	WTBKGD-10-26038	QC	UF	FD	10-4368	<	0.0000076	ug/L		0.0000076	0.000023	1	U		U_LAB
LANL	GARCIA-REF-1	8/24/10	139	PEST/PCB	PCB-178	52663-67-9	WTBKGD-10-17320	BKGD	UF		10-4368	<	0.00000806	ug/L		0.00000806	0.000024	1	U		U_LAB
LANL	GARCIA-REF-1	8/24/10	140	PEST/PCB	PCB-179	52663-64-6	WTBKGD-10-17320	BKGD	UF		10-4368	<	0.00000806	ug/L		0.00000806	0.000024	1	U		U_LAB
LANL	GARCIA-REF-1	8/24/10	140	PEST/PCB	PCB-179	52663-64-6	WTBKGD-10-26038	QC	UF	FD	10-4368	<	0.0000076	ug/L		0.0000076	0.000023	1	U		U_LAB
LANL	GARCIA-REF-1	8/24/10	143	PEST/PCB	PCB-182	60145-23-5	WTBKGD-10-17320	BKGD	UF		10-4368	<	0.00000806	ug/L		0.00000806	0.000024	1	U		U_LAB
LANL	GARCIA-REF-1	8/24/10	143	PEST/PCB	PCB-182	60145-23-5	WTBKGD-10-26038	QC	UF	FD	10-4368	<	0.0000076	ug/L		0.0000076	0.000023	1	U		U_LAB
LANL	GARCIA-REF-1	8/24/10	150	PEST/PCB	PCB-190	41411-64-7	WTBKGD-10-17320	BKGD	UF		10-4368	<	0.00000806	ug/L		0.00000806	0.000024	1	U		U_LAB
LANL	GARCIA-REF-1	8/24/10	150	PEST/PCB	PCB-190	41411-64-7	WTBKGD-10-26038	QC	UF	FD	10-4368	<	0.0000076	ug/L		0.0000076	0.000023	1	U		U_LAB
LANL	GARCIA-REF-1	8/24/10	153	PEST/PCB	PCB-194	35694-08-7	WTBKGD-10-26038	QC	UF	FD	10-4368	<	0.0000076	ug/L		0.0000076	0.000023	1	U		U_LAB
LANL	GARCIA-REF-1	8/24/10	153	PEST/PCB	PCB-194	35694-08-7	WTBKGD-10-17320	BKGD	UF		10-4368	<	0.00000806	ug/L		0.00000806	0.000024	1	U		U_LAB
LANL	GARCIA-REF-1	8/24/10	155	PEST/PCB	PCB-196	42740-50-1	WTBKGD-10-26038	QC	UF	FD	10-4368	<	0.0000076	ug/L		0.0000076	0.000023	1	U		U_LAB
LANL	GARCIA-REF-1	8/24/10	155	PEST/PCB	PCB-196	42740-50-1	WTBKGD-10-17320	BKGD	UF		10-4368	<	0.00000806	ug/L		0.00000806	0.000024	1	U		U_LAB
LANL	GARCIA-REF-1	8/24/10	158	PEST/PCB	PCB-201	40186-71-8	WTBKGD-10-26038	QC	UF	FD	10-4368	<	0.0000076	ug/L		0.0000076	0.000023	1	U		U_LAB
LANL	GARCIA-REF-1	8/24/10	158	PEST/PCB	PCB-201	40186-71-8	WTBKGD-10-17320	BKGD	UF		10-4368	<	0.00000806	ug/L		0.00000806	0.000024	1	U		U_LAB
LANL	GARCIA-REF-1	8/24/10	164	PEST/PCB	PCB-207	52663-79-3	WTBKGD-10-26038	QC	UF	FD	10-4368	<	0.0000076	ug/L		0.0000076	0.000023	1	U		U_LAB
LANL	GARCIA-REF-1	8/24/10	164	PEST/PCB	PCB-207	52663-79-3	WTBKGD-10-17320	BKGD	UF		10-4368	<	0.00000806	ug/L		0.00000806	0.000024	1	U		U_LAB
LANL	GARCIA-REF-1	8/24/10	165	PEST/PCB	PCB-208	52663-77-1	WTBKGD-10-26038	QC	UF	FD	10-4368	<	0.0000076	ug/L		0.0000076	0.000023	1	U		U_LAB
LANL	GARCIA-REF-1	8/24/10	165	PEST/PCB	PCB-208	52663-77-1	WTBKGD-10-17320	BKGD	UF		10-4368	<	0.00000806	ug/L		0.00000806	0.000024	1	U		U_LAB
LANL	GARCIA-REF-1	8/24/10	174	PEST/PCB	Total octaCB	55722-26-4	WTBKGD-10-17320	BKGD	UF		10-4368	<	0	ug/L			0.000024	1	U		U_LAB
LANL	GARCIA-REF-1	8/24/10	174	PEST/PCB	Total octaCB	55722-26-4	WTBKGD-10-26038	QC	UF	FD	10-4368	<	0	ug/L			0.000023	1	U		U_LAB
LANL	GARCIA-REF-1	8/24/10	175	PEST/PCB	Total nonaCB	53742-07-7	WTBKGD-10-17320	BKGD	UF		10-4368	<	0	ug/L			0.000024	1	U		U_LAB
LANL	GARCIA-REF-1	8/24/10	175	PEST/PCB	Total nonaCB	53742-07-7	WTBKGD-10-26038	QC	UF	FD	10-4368	<	0	ug/L			0.000023	1	U		U_LAB
LANL	GUAJE-REF-2	5/7/10	013	PEST/PCB	PCB-14	34883-41-5	WTBKGD-10-17350	BKGD	UF		10-3264	<	0.000003	ug/L		0.000003	0.000022	1	U		U_LAB
LANL	GUAJE-REF-2	5/7/10	016	PEST/PCB	PCB-17	37680-66-3	WTBKGD-10-17350	BKGD	UF		10-3264	<	0.00000598	ug/L		0.00000598	0.000022	1	U		U_LAB
LANL	GUAJE-REF-2	5/7/10	018	PEST/PCB	PCB-19	38444-73-4	WTBKGD-10-17350	BKGD	UF		10-3264	<	0.00000204	ug/L		0.00000204	0.000022	1	U		U_LAB
LANL	GUAJE-REF-2	5/7/10	021	PEST/PCB	PCB-22	38444-85-8	WTBKGD-10-17350	BKGD	UF		10-3264	<	0.00000282	ug/L		0.00000282	0.000022	1	U		U_LAB
LANL	GUAJE-REF-2	5/7/10	022	PEST/PCB	PCB-23	55720-44-0	WTBKGD-10-17350	BKGD	UF		10-3264	<	0.00000134	ug/L		0.00000134	0.000022	1	U		U_LAB
LANL	GUAJE-REF-2	5/7/10	023	PEST/PCB	PCB-24	55702-45-9	WTBKGD-10-17350	BKGD	UF		10-3264	<	0.00000128	ug/L		0.00000128	0.000022	1	U		U_LAB
LANL	GUAJE-REF-2	5/7/10	024	PEST/PCB	PCB-25	55712-37-3	WTBKGD-10-17350	BKGD	UF		10-3264	<	0.000013	ug/L		0.000013	0.000022	1	U		U_LAB
LANL	GUAJE-REF-2	5/7/10	029	PEST/PCB	PCB-34	37680-68-5	WTBKGD-10-17350	BKGD	UF		10-3264	<	0.000019	ug/L		0.000019	0.000022	1	U		U_LAB
LANL	GUAJE-REF-2	5/7/10	030	PEST/PCB	PCB-35	37680-69-6	WTBKGD-10-17350	BKGD	UF		10-3264	<	0.00000139	ug/L		0.00000139	0.000022	1	U		U_LAB
LANL	GUAJE-REF-2	5/7/10	031	PEST/PCB	PCB-36	38444-87-0	WTBKGD-10-17350	BKGD	UF		10-3264	<	0.00000184	ug/L		0.00000184	0.000022	1	U		U_LAB
LANL	GUAJE-REF-2	5/7/10	032	PEST/PCB	PCB-37	38444-90-5	WTBKGD-10-17350	BKGD	UF		10-3264	<	0.00000325	ug/L		0.00000325	0.000022	1	U		U_LAB
LANL	GUAJE-REF-2	5/7/10	033	PEST/PCB	PCB-38	53555-66-1	WTBKGD-10-17350	BKGD	UF		10-3264	<	0.00000139	ug/L		0.00000139	0.000022	1	U		U_LAB
LANL	GUAJE-REF-2	5/7/10	034	PEST/PCB	PCB-39	38444-88-1	WTBKGD-10-17350	BKGD	UF		10-3264	<	0.00000139	ug/L		0.00000139	0.000022	1	U		U_LAB
LANL	GUAJE-REF-2	5/7/10	036	PEST/PCB	PCB-41	52663-59-9	WTBKGD-10-17350	BKGD	UF		10-3264	<	0.00000365	ug/L		0.00000365	0.000022	1	U		U_LAB
LANL	GUAJE-REF-2	5/7/10	037	PEST/PCB	PCB-42	36559-22-5	WTBKGD-10-17350	BKGD	UF		10-3264	<	0.00000253	ug/L		0.00000253	0.000022	1	U		U_LAB
LANL	GUAJE-REF-2	5/7/10	038	PEST/PCB	PCB-43	70362-46-8	WTBKGD-10-17350	BKGD	UF		10-3264	<	0.0000037	ug/L		0.0000037	0.000022	1	U		U_LAB
LANL	GUAJE-REF-2	5/7/10	041	PEST/PCB	PCB-46	41464-47-5	WTBKGD-10-17350	BKGD	UF		10-3264	<	0.0000112	ug/L		0.0000112	0.000022	1	U		U_LAB
LANL	GUAJE-REF-2	5/7/10	042	PEST/PCB	PCB-48	70362-47-9	WTBKGD-10-17350	BKGD	UF		10-3264	<	0.00000327	ug/L		0.00000327	0.000022	1	U		U_LAB
LANL	GUAJE-REF-2	5/7/10	047	PEST/PCB	PCB-55	74338-24-2	WTBKGD-10-17350	BKGD	UF		10-3264	<	0.0000112	ug/L		0.0000112	0.000022	1	U		U_LAB
LANL	GUAJE-REF-2	5/7/10	048	PEST/PCB	PCB-56	41464-43-1	WTBKGD-10-17350	BKGD	UF		10-3264	<	0.0000112	ug/L		0.0000112	0.000022	1	U		U_LAB
LANL	GUAJE-REF-2	5/7/10	049	PEST/PCB	PCB-57	70424-67-8	WTBKGD-10-17350	BKGD	UF		10-3264	<	0.0000112	ug/L		0.0000112	0.000022	1	U		U_LAB
LANL	GUAJE-REF-2	5/7/10	050	PEST/PCB	PCB-58	41464-49-7	WTBKGD-10-17350	BKGD	UF		10-3264	<	0.00000251	ug/L		0.00000251	0.000022	1	U		U_LAB
LANL	GUAJE-REF-2	5/7/10	054	PEST/PCB	PCB-63	74472-34-7	WTBKGD-10-17350	BKGD	UF		10-3264	<	0.00000255	ug/L		0.00000255	0.000022	1	U		U_LAB
LANL	GUAJE-REF-2	5/7/10	057	PEST/PCB	PCB-67	73575-53-8	WTBKGD-10-17350	BKGD	UF		10-3264	<	0.0000112	ug/L		0.0000112	0.000022	1	U		U_LAB
LANL	GUAJE-REF-2	5/7/10	058	PEST/PCB	PCB-68	73575-52-7	WTBKGD-10-17350	BKGD	UF		10-3264	<	0.000014	ug/L		0.000014	0.000022	1	U		U_LAB
LANL	GUAJE-REF-2	5/7/10	060	PEST/PCB	PCB-73	74338-23-1	WTBKGD-10-17350	BKGD	UF		10-3264	<	0.0000062	ug/L		0.0000062	0.000022	1	U		U_LAB
LANL	GUAJE-REF-2	5/7/10	062	PEST/PCB	PCB-78	70362-49-1	WTBKGD-10-17350	BKGD	UF		10-3264	<	0.0000112	ug/L		0.0000112	0.000022	1	U		U_LAB
LANL	GUAJE-REF-2	5/7/10	063	PEST/PCB	PCB-79	41464-48-6	WTBKGD-10-17350	BKGD	UF		10-3264	<	0.00000224	ug/L		0.00000224	0.000022	1	U		U_LAB
LANL	GUAJE-REF-2	5/7/10	064	PEST/PCB	PCB-80	33284-52-5	WTBKGD-10-17350	BKGD	UF		10-3264	<	0.0000112	ug/L		0.0000112	0.000022	1	U		U_LAB
LANL	GUAJE-REF-2	5/7/10	066	PEST/PCB	PCB-82	52663-62-4	WTBKGD-10-17350	BKGD	UF		10-3264	<	0.0000112	ug/L		0.0000112	0.000022	1	U		U_LAB
LANL	GUAJE-REF-2	5/7/10	067	PEST/PCB	PCB-83	60145-20-2	WTBKGD-10-17350	BKGD	UF		10-3264	<	0.00000356	ug/L		0.00000356	0.000022	1	U		U_LAB
LANL	GUAJE-REF-2	5/7/10	068	PEST/PCB	PCB-84	52663-60-2	WTBKGD-10-17350	BKGD	UF		10-3264	<	0.0000112	ug/L		0.0000112	0.000022	1	U		U_LAB
LANL	GUAJE-REF-2	5/7/10	071	PEST/PCB	PCB-88/91	55215-17-3	WTBKGD-10-17350	BKGD	UF		10-3264	<	0.00000224	ug/L		0.0000224	0.000045	1	U		U_LAB
LANL	GUAJE-REF-2	5/7/10	072	PEST/PCB	PCB-89	73575-57-2	WTBKGD-10-17350	BKGD	UF		10-3264	<	0.0000112	ug/L		0.0000112	0.000022	1	U		U_LAB
LANL	GUAJE-REF-2	5/7/10	076	PEST/PCB	PCB-94	73575-55-0	WTBKGD-10-17350	BKGD	UF		10-3264	<	0.0000112	ug/L		0.0000112	0.000022	1	U		U_LAB
LANL	GUAJE-REF-2	5/7/10	077	PEST/PCB	PCB-95	38379-99-6	WTBKGD-10-17350	BKGD	UF		10-3264	<	0.0000307	ug/L		0.0000307	0.000041	1	U		U_LAB
LANL	GUAJE-REF-2	5/7/10	078	PEST/PCB	PCB-96	73575-54-9	WTBKGD-10-17350	BKGD	UF		10-3264	<	0.0000112	ug/L		0.0000112	0.000022	1	U		U_LAB
LANL	GUAJE-REF-2	5/7/10	080	PEST/PCB	PCB-99	38380-01-7	WTBKGD-10-17350	BKGD	UF		10-3264	<	0.00000475	ug/L		0.00000475	0.000022	1	U		U_LAB
LANL	GUAJE-REF-2	5/7/10	081	PEST/PCB	PCB-103	60145-21-3	WTBKGD-10-17350	BKGD	UF		10-3264	<	0.0000112	ug/L		0.0000112	0.000022	1	U		U_LAB
LANL	GUAJE-REF-2	5/7/10	082	PEST/PCB	PCB-104	36558-16-8	WTBKGD-10-17350	BKGD	UF		10-3264	<	0.0000112	ug/L		0.0000112	0.000022	1	U		U_LAB
LANL	GUAJE-REF-2	5/7/10	084	PEST/PCB	PCB-106	70424-69-0	WTBKGD-10-17350	BKGD	UF		10-3264	<	0.00000338	ug/L		0.00000338	0.000022	1	U		U_LAB
LANL	GUAJE-REF-2	5/7/10	085	PEST/PCB	PCB-107	70424-68-9	WTBKGD-10-17350	BKGD	UF		10-3264	<	0.00000443	ug/L		0.00000443	0.000022	1	U		U_LAB
LANL	GUAJE-REF-2	5/7/10	088	PEST/PCB	PCB-111	39635-32-0	WTBKGD-10-17350	BKGD	UF		10-3264	<	0.0000112	ug/L		0.0000112	0.000022	1	U		U_LAB
LANL	GUAJE-REF-2	5/7/10	092	PEST/PCB	PCB-120	68194-12-7	WTBKGD-10-17350	BKGD	UF		10-3264	<	0.0000112	ug/L		0.0000112	0.000022	1	U		U_LAB
LANL	GUAJE-REF-2	5/7/10	093	PEST/PCB	PCB-121	36558-18-0	WTBKGD-10-17350	BKGD	UF		10-3264	<	0.0000112	ug/L		0.0000112	0.000022	1	U		U_LAB
LANL	GUAJE-REF-2	5/7/10	097	PEST/PCB	PCB-127	39635-33-1	WTBKGD-10-17350	BKGD	UF		10-3264	<	0.0000112	ug/L		0.0000112	0.000022	1	U		U_LAB
LANL	GUAJE-REF-2	5/7/10	100	PEST/PCB	PCB-130	52663-66-8	WTBKGD-10-17350	BKGD	UF		10-3264	<	0.0000112	ug/L		0.0000112	0.000022	1	U		U_LAB
LANL	GUAJE-REF-2	5/7/10	101	PEST/PCB	PCB-131	61798-70-7	WTBKGD-10-17350	BKGD	UF		10-3264	<	0.00000287	ug/L		0.00000287	0.000022	1	U		U_LAB
LANL	GUAJE-REF-2	5/7/10	102	PEST/PCB	PCB-132	38380-05-1	WTBKGD-10-17350	BKGD	UF		10-3264	<	0.0000012	ug/L		0.0000012	0.000022	1	U		U_LAB
LANL	GUAJE-REF-2	5/7/10	103	PEST/PCB	PCB-133	35694-04-3	WTBKGD-10-17350	BKGD	UF		10-3264	<	0.0000112	ug/L		0.0000112	0.000022	1	U		U_LAB
LANL	GUAJE-REF-2	5/7/10	104	PEST/PCB	PCB-134	52704-70-8	WTBKGD-10-17350	BKGD	UF		10-3264	<	0.00000325	ug/L		0.00000325	0.000022	1	U		U_LAB
LANL	GUAJE-REF-2	5/7/10	106	PEST/PCB	PCB-136	38411-22-2	WTBKGD-10-17350	BKGD	UF		10-3264	<	0.0000112	ug/L		0.0000112	0.000022	1	U		U_LAB
LANL	GUAJE-REF-2	5/7/10	107	PEST/PCB	PCB-137	35694-06-5	WTBKGD-10-17350	BKGD	UF		10-3264	<	0.0000112	ug/L		0.0000112	0.000022	1	U		U_LAB
LANL	GUAJE-REF-2	5/7/10	109	PEST/PCB	PCB-141	52712-04-6	WTBKGD-10-17350	BKGD	UF		10-3264	<	0.00000358	ug/L		0.00000358	0.000022	1	U		U_LAB
LANL	GUAJE-REF-2	5/7/10	112	PEST/PCB	PCB-144	68194-14-9	WTBKGD-10-17350	BKGD	UF		10-3264	<	0.00000231	ug/L		0.00000231	0.000022	1	U		U_LAB
LANL	GUAJE-REF-2	5/7/10	113	PEST/PCB	PCB-145	74472-40-5	WTBKGD-10-17350	BKGD	UF		10-3264	<	0.0000112	ug/L		0.0000112	0.000022	1	U		U_LAB
LANL	GUAJE-REF-2	5/7/10	114	PEST/PCB	PCB-146	51908-16-8	WTBKGD-10-17350	BKGD	UF		10-3264		0.00000552	ug/L		0.00000412	0.000022	1	J		J_LAB
LANL	GUAJE-REF-2	5/7/10	116	PEST/PCB	PCB-148	74472-41-6	WTBKGD-10-17350	BKGD	UF		10-3264	<	0.0000112	ug/L		0.0000112	0.000022	1	U		U_LAB
LANL	GUAJE-REF-2	5/7/10	117	PEST/PCB	PCB-150	68194-08-1	WTBKGD-10-17350	BKGD	UF		10-3264	<	0.0000112	ug/L		0.0000112	0.000022	1	U		U_LAB
LANL	GUAJE-REF-2	5/7/10	118	PEST/PCB	PCB-152	68194-09-2	WTBKGD-10-17350	BKGD	UF		10-3264	<	0.0000112

LANL	GUAJE-REF-2	8/12/10	093	PEST/PCB	PCB-121	56558-18-0	WTBKGD-10-17351	BKGD	UF		10-4368	<	0.0000077	ug/L		0.00000777	0.000023	1	U		U_LAB
LANL	GUAJE-REF-2	8/12/10	097	PEST/PCB	PCB-127	39635-33-1	WTBKGD-10-17351	BKGD	UF		10-4368	<	0.0000077	ug/L		0.00000777	0.000023	1	U		U_LAB
LANL	GUAJE-REF-2	8/12/10	100	PEST/PCB	PCB-130	52663-66-8	WTBKGD-10-17351	BKGD	UF		10-4368	<	0.0000077	ug/L		0.00000777	0.000023	1	U		U_LAB
LANL	GUAJE-REF-2	8/12/10	101	PEST/PCB	PCB-131	61798-70-7	WTBKGD-10-17351	BKGD	UF		10-4368	<	0.0000077	ug/L		0.00000777	0.000023	1	U		U_LAB
LANL	GUAJE-REF-2	8/12/10	102	PEST/PCB	PCB-132	38380-05-1	WTBKGD-10-17351	BKGD	UF		10-4368		0.0000172	ug/L		0.00000777	0.000023	1	J		J_LAB
LANL	GUAJE-REF-2	8/12/10	103	PEST/PCB	PCB-133	35694-04-3	WTBKGD-10-17351	BKGD	UF		10-4368	<	0.0000077	ug/L		0.00000777	0.000023	1	U		U_LAB
LANL	GUAJE-REF-2	8/12/10	104	PEST/PCB	PCB-134	52704-70-8	WTBKGD-10-17351	BKGD	UF		10-4368	<	0.000039	ug/L		0.000039	0.00012	1	U		U_LAB
LANL	GUAJE-REF-2	8/12/10	106	PEST/PCB	PCB-136	38411-22-2	WTBKGD-10-17351	BKGD	UF		10-4368	<	0.0000077	ug/L		0.00000777	0.000023	1	U		U_LAB
LANL	GUAJE-REF-2	8/12/10	107	PEST/PCB	PCB-137	35694-06-5	WTBKGD-10-17351	BKGD	UF		10-4368	<	0.0000077	ug/L		0.00000777	0.000023	1	U		U_LAB
LANL	GUAJE-REF-2	8/12/10	109	PEST/PCB	PCB-141	52712-04-6	WTBKGD-10-17351	BKGD	UF		10-4368	<	0.0000077	ug/L		0.00000777	0.000023	1	U		U_LAB
LANL	GUAJE-REF-2	8/12/10	112	PEST/PCB	PCB-144	68194-14-9	WTBKGD-10-17351	BKGD	UF		10-4368	<	0.0000077	ug/L		0.00000777	0.000023	1	U		U_LAB
LANL	GUAJE-REF-2	8/12/10	113	PEST/PCB	PCB-145	74472-40-5	WTBKGD-10-17351	BKGD	UF		10-4368	<	0.0000077	ug/L		0.00000777	0.000023	1	U		U_LAB
LANL	GUAJE-REF-2	8/12/10	114	PEST/PCB	PCB-146	51908-16-8	WTBKGD-10-17351	BKGD	UF		10-4368	<	0.0000111	ug/L		0.00000777	0.000023	1	U		U_LAB
LANL	GUAJE-REF-2	8/12/10	116	PEST/PCB	PCB-148	74472-41-6	WTBKGD-10-17351	BKGD	UF		10-4368	<	0.0000077	ug/L		0.00000777	0.000023	1	U		U_LAB
LANL	GUAJE-REF-2	8/12/10	117	PEST/PCB	PCB-150	68194-08-1	WTBKGD-10-17351	BKGD	UF		10-4368	<	0.0000077	ug/L		0.00000777	0.000023	1	U		U_LAB
LANL	GUAJE-REF-2	8/12/10	118	PEST/PCB	PCB-152	68194-09-2	WTBKGD-10-17351	BKGD	UF		10-4368	<	0.0000077	ug/L		0.00000777	0.000023	1	U		U_LAB
LANL	GUAJE-REF-2	8/12/10	120	PEST/PCB	PCB-154	60145-22-4	WTBKGD-10-17351	BKGD	UF		10-4368	<	0.0000077	ug/L		0.00000777	0.000023	1	U		U_LAB
LANL	GUAJE-REF-2	8/12/10	121	PEST/PCB	PCB-155	33979-03-2	WTBKGD-10-17351	BKGD	UF		10-4368	<	0.0000077	ug/L		0.00000777	0.000023	1	U		U_LAB
LANL	GUAJE-REF-2	8/12/10	123	PEST/PCB	PCB-158	74472-42-7	WTBKGD-10-17351	BKGD	UF		10-4368	<	0.0000077	ug/L		0.00000777	0.000023	1	U		U_LAB
LANL	GUAJE-REF-2	8/12/10	124	PEST/PCB	PCB-159	39635-35-3	WTBKGD-10-17351	BKGD	UF		10-4368	<	0.0000077	ug/L		0.00000777	0.000023	1	U		U_LAB
LANL	GUAJE-REF-2	8/12/10	134	PEST/PCB	PCB-172	52663-74-8	WTBKGD-10-17351	BKGD	UF		10-4368	<	0.0000077	ug/L		0.00000777	0.000023	1	U		U_LAB
LANL	GUAJE-REF-2	8/12/10	135	PEST/PCB	PCB-174	38411-25-5	WTBKGD-10-17351	BKGD	UF		10-4368		0.0000196	ug/L		0.00000777	0.000023	1	J		J_LAB
LANL	GUAJE-REF-2	8/12/10	136	PEST/PCB	PCB-175	40186-70-7	WTBKGD-10-17351	BKGD	UF		10-4368	<	0.0000077	ug/L		0.00000777	0.000023	1	U		U_LAB
LANL	GUAJE-REF-2	8/12/10	137	PEST/PCB	PCB-176	52663-65-7	WTBKGD-10-17351	BKGD	UF		10-4368	<	0.0000077	ug/L		0.00000777	0.000023	1	U		U_LAB
LANL	GUAJE-REF-2	8/12/10	138	PEST/PCB	PCB-177	52663-70-4	WTBKGD-10-17351	BKGD	UF		10-4368	<	0.00011	ug/L		0.00000777	0.000023	1	J		J_LAB
LANL	GUAJE-REF-2	8/12/10	139	PEST/PCB	PCB-178	52663-67-9	WTBKGD-10-17351	BKGD	UF		10-4368	<	0.0000077	ug/L		0.00000777	0.000023	1	U		U_LAB
LANL	GUAJE-REF-2	8/12/10	140	PEST/PCB	PCB-179	52663-64-6	WTBKGD-10-17351	BKGD	UF		10-4368	<	0.0000077	ug/L		0.00000777	0.000023	1	U		U_LAB
LANL	GUAJE-REF-2	8/12/10	143	PEST/PCB	PCB-182	60145-23-5	WTBKGD-10-17351	BKGD	UF		10-4368	<	0.0000077	ug/L		0.00000777	0.000023	1	U		U_LAB
LANL	GUAJE-REF-2	8/12/10	150	PEST/PCB	PCB-190	41411-64-7	WTBKGD-10-17351	BKGD	UF		10-4368	<	0.0000077	ug/L		0.00000777	0.000023	1	U		U_LAB
LANL	GUAJE-REF-2	8/12/10	153	PEST/PCB	PCB-194	35694-08-7	WTBKGD-10-17351	BKGD	UF		10-4368	<	0.0000101	ug/L		0.00000777	0.000023	1	J		J_LAB
LANL	GUAJE-REF-2	8/12/10	155	PEST/PCB	PCB-196	42740-50-1	WTBKGD-10-17351	BKGD	UF		10-4368	<	0.0000077	ug/L		0.00000777	0.000023	1	U		U_LAB
LANL	GUAJE-REF-2	8/12/10	158	PEST/PCB	PCB-201	40186-71-8	WTBKGD-10-17351	BKGD	UF		10-4368	<	0.0000077	ug/L		0.00000777	0.000023	1	U		U_LAB
LANL	GUAJE-REF-2	8/12/10	164	PEST/PCB	PCB-207	52663-79-3	WTBKGD-10-17351	BKGD	UF		10-4368	<	0.0000077	ug/L		0.00000777	0.000023	1	U		U_LAB
LANL	GUAJE-REF-2	8/12/10	165	PEST/PCB	PCB-208	52663-77-1	WTBKGD-10-17351	BKGD	UF		10-4368	<	0.0000077	ug/L		0.00000777	0.000023	1	U		U_LAB
LANL	GUAJE-REF-2	8/12/10	174	PEST/PCB	Total octaCB	55722-26-4	WTBKGD-10-17351	BKGD	UF		10-4368	<	0.0000101	ug/L			0.000023	1			
LANL	GUAJE-REF-2	8/12/10	175	PEST/PCB	Total nonaCB	53742-07-7	WTBKGD-10-17351	BKGD	UF		10-4368	<	0	ug/L			0.000023	1	U		U_LAB
LANL	GUAJE-REF-2	8/13/10	013	PEST/PCB	PCB-14	34883-41-5	WTBKGD-10-17352	BKGD	UF		10-4368	<	0.00000811	ug/L		0.00000811	0.000024	1	U		U_LAB
LANL	GUAJE-REF-2	8/13/10	016	PEST/PCB	PCB-17	37680-66-3	WTBKGD-10-17352	BKGD	UF		10-4368	<	0.00000811	ug/L		0.00000811	0.000024	1	U		U_LAB
LANL	GUAJE-REF-2	8/13/10	018	PEST/PCB	PCB-19	38444-73-4	WTBKGD-10-17352	BKGD	UF		10-4368	<	0.00000811	ug/L		0.00000811	0.000024	1	U		U_LAB
LANL	GUAJE-REF-2	8/13/10	021	PEST/PCB	PCB-22	38444-85-8	WTBKGD-10-17352	BKGD	UF		10-4368	<	0.00000811	ug/L		0.00000811	0.000024	1	U		U_LAB
LANL	GUAJE-REF-2	8/13/10	022	PEST/PCB	PCB-23	55720-44-0	WTBKGD-10-17352	BKGD	UF		10-4368	<	0.00000811	ug/L		0.00000811	0.000024	1	U		U_LAB
LANL	GUAJE-REF-2	8/13/10	023	PEST/PCB	PCB-24	55702-45-9	WTBKGD-10-17352	BKGD	UF		10-4368	<	0.00000811	ug/L		0.00000811	0.000024	1	U		U_LAB
LANL	GUAJE-REF-2	8/13/10	024	PEST/PCB	PCB-25	55712-37-3	WTBKGD-10-17352	BKGD	UF		10-4368	<	0.00000811	ug/L		0.00000811	0.000024	1	U		U_LAB
LANL	GUAJE-REF-2	8/13/10	029	PEST/PCB	PCB-34	37680-68-5	WTBKGD-10-17352	BKGD	UF		10-4368	<	0.00000811	ug/L		0.00000811	0.000024	1	U		U_LAB
LANL	GUAJE-REF-2	8/13/10	030	PEST/PCB	PCB-35	37680-69-6	WTBKGD-10-17352	BKGD	UF		10-4368	<	0.00000811	ug/L		0.00000811	0.000024	1	U		U_LAB
LANL	GUAJE-REF-2	8/13/10	031	PEST/PCB	PCB-36	38444-87-0	WTBKGD-10-17352	BKGD	UF		10-4368	<	0.00000811	ug/L		0.00000811	0.000024	1	U		U_LAB
LANL	GUAJE-REF-2	8/13/10	032	PEST/PCB	PCB-37	38444-90-5	WTBKGD-10-17352	BKGD	UF		10-4368	<	0.00000811	ug/L		0.00000811	0.000024	1	U		U_LAB
LANL	GUAJE-REF-2	8/13/10	033	PEST/PCB	PCB-38	53555-66-1	WTBKGD-10-17352	BKGD	UF		10-4368	<	0.000013	ug/L		0.00000811	0.000024	1	U		U_LAB
LANL	GUAJE-REF-2	8/13/10	034	PEST/PCB	PCB-39	38444-88-1	WTBKGD-10-17352	BKGD	UF		10-4368	<	0.00000811	ug/L		0.00000811	0.000024	1	U		U_LAB
LANL	GUAJE-REF-2	8/13/10	036	PEST/PCB	PCB-41	52663-59-9	WTBKGD-10-17352	BKGD	UF		10-4368	<	0.0000407	ug/L		0.0000407	0.00012	1	U		U_LAB
LANL	GUAJE-REF-2	8/13/10	037	PEST/PCB	PCB-42	36559-22-5	WTBKGD-10-17352	BKGD	UF		10-4368	<	0.00000811	ug/L		0.00000811	0.000024	1	U		U_LAB
LANL	GUAJE-REF-2	8/13/10	038	PEST/PCB	PCB-43	70362-46-8	WTBKGD-10-17352	BKGD	UF		10-4368	<	0.00000811	ug/L		0.00000811	0.000024	1	U		U_LAB
LANL	GUAJE-REF-2	8/13/10	041	PEST/PCB	PCB-46	41464-47-5	WTBKGD-10-17352	BKGD	UF		10-4368	<	0.00000811	ug/L		0.00000811	0.000024	1	U		U_LAB
LANL	GUAJE-REF-2	8/13/10	042	PEST/PCB	PCB-48	70362-47-9	WTBKGD-10-17352	BKGD	UF		10-4368	<	0.00000811	ug/L		0.00000811	0.000024	1	U		U_LAB
LANL	GUAJE-REF-2	8/13/10	047	PEST/PCB	PCB-55	74338-24-2	WTBKGD-10-17352	BKGD	UF		10-4368	<	0.00000811	ug/L		0.00000811	0.000024	1	U		U_LAB
LANL	GUAJE-REF-2	8/13/10	048	PEST/PCB	PCB-56	41464-43-1	WTBKGD-10-17352	BKGD	UF		10-4368	<	0.00000811	ug/L		0.00000811	0.000024	1	U		U_LAB
LANL	GUAJE-REF-2	8/13/10	049	PEST/PCB	PCB-57	70424-67-8	WTBKGD-10-17352	BKGD	UF		10-4368	<	0.00000811	ug/L		0.00000811	0.000024	1	U		U_LAB
LANL	GUAJE-REF-2	8/13/10	050	PEST/PCB	PCB-58	41464-49-7	WTBKGD-10-17352	BKGD	UF		10-4368	<	0.00000811	ug/L		0.00000811	0.000024	1	U		U_LAB
LANL	GUAJE-REF-2	8/13/10	054	PEST/PCB	PCB-63	74472-34-7	WTBKGD-10-17352	BKGD	UF		10-4368	<	0.00000811	ug/L		0.00000811	0.000024	1	U		U_LAB
LANL	GUAJE-REF-2	8/13/10	057	PEST/PCB	PCB-67	73575-53-8	WTBKGD-10-17352	BKGD	UF		10-4368	<	0.00000811	ug/L		0.00000811	0.000024	1	U		U_LAB
LANL	GUAJE-REF-2	8/13/10	058	PEST/PCB	PCB-68	73575-52-7	WTBKGD-10-17352	BKGD	UF		10-4368	<	0.0000151	ug/L		0.00000811	0.000024	1	J		J_LAB
LANL	GUAJE-REF-2	8/13/10	060	PEST/PCB	PCB-73	74338-23-1	WTBKGD-10-17352	BKGD	UF		10-4368	<	0.00000811	ug/L		0.00000811	0.000024	1	U		U_LAB
LANL	GUAJE-REF-2	8/13/10	062	PEST/PCB	PCB-78	70362-49-1	WTBKGD-10-17352	BKGD	UF		10-4368	<	0.00000811	ug/L		0.00000811	0.000024	1	U		U_LAB
LANL	GUAJE-REF-2	8/13/10	063	PEST/PCB	PCB-79	41464-48-6	WTBKGD-10-17352	BKGD	UF		10-4368	<	0.00000811	ug/L		0.00000811	0.000024	1	U		U_LAB
LANL	GUAJE-REF-2	8/13/10	064	PEST/PCB	PCB-80	13284-52-5	WTBKGD-10-17352	BKGD	UF		10-4368	<	0.00000811	ug/L		0.00000811	0.000024	1	U		U_LAB
LANL	GUAJE-REF-2	8/13/10	066	PEST/PCB	PCB-82	52663-62-4	WTBKGD-10-17352	BKGD	UF		10-4368	<	0.00000811	ug/L		0.00000811	0.000024	1	U		U_LAB
LANL	GUAJE-REF-2	8/13/10	067	PEST/PCB	PCB-83	60145-20-2	WTBKGD-10-17352	BKGD	UF		10-4368	<	0.00000811	ug/L		0.00000811	0.000024	1	U		U_LAB
LANL	GUAJE-REF-2	8/13/10	068	PEST/PCB	PCB-84	52663-60-2	WTBKGD-10-17352	BKGD	UF		10-4368	<	0.0000233	ug/L		0.00000811	0.000024	1	J		J_LAB
LANL	GUAJE-REF-2	8/13/10	071	PEST/PCB	PCB-88/91	55215-17-3	WTBKGD-10-17352	BKGD	UF		10-4368	<	0.000162	ug/L		0.0000162	0.000049	1	U		U_LAB
LANL	GUAJE-REF-2	8/13/10	072	PEST/PCB	PCB-89	73575-57-2	WTBKGD-10-17352	BKGD	UF		10-4368	<	0.00000811	ug/L		0.00000811	0.000024	1	U		U_LAB
LANL	GUAJE-REF-2	8/13/10	076	PEST/PCB	PCB-94	73575-55-0	WTBKGD-10-17352	BKGD	UF		10-4368	<	0.00000811	ug/L		0.00000811	0.000024	1	U		U_LAB
LANL	GUAJE-REF-2	8/13/10	077	PEST/PCB	PCB-95	38379-99-6	WTBKGD-10-17352	BKGD	UF		10-4368		0.0000589	ug/L		0.00000811	0.000042	1	J		
LANL	GUAJE-REF-2	8/13/10	078	PEST/PCB	PCB-96	73575-54-9	WTBKGD-10-17352	BKGD	UF		10-4368	<	0.00000811	ug/L		0.00000811	0.000024	1	U		U_LAB
LANL	GUAJE-REF-2	8/13/10	080	PEST/PCB	PCB-99	38380-01-7	WTBKGD-10-17352	BKGD	UF		10-4368	<	0.0000407	ug/L		0.0000407	0.00012	1	U		U_LAB
LANL	GUAJE-REF-2	8/13/10	081	PEST/PCB	PCB-103	60145-21-3	WTBKGD-10-17352	BKGD	UF		10-4368	<	0.00000811	ug/L		0.00000811	0.000024	1	U		U_LAB
LANL	GUAJE-REF-2	8/13/10	082	PEST/PCB	PCB-104	56558-16-8	WTBKGD-10-17352	BKGD	UF		10-4368	<	0.00000811	ug/L		0.00000811	0.000024	1	U		U_LAB
LANL	GUAJE-REF-2	8/13/10	084	PEST/PCB	PCB-106	70424-69-0	WTBKGD-10-17352	BKGD	UF		10-4368	<	0.00000811	ug/L		0.00000811	0.000024	1	U		U_LAB
LANL	GUAJE-REF-2	8/13/10	085	PEST/PCB	PCB-107	70424-68-9	WTBKGD-10-17352	BKGD	UF		10-4368	<	0.00000811	ug/L		0.00000811	0.000024	1	U		U_LAB
LANL	GUAJE-REF-2	8/13/10	088	PEST/PCB	PCB-111	39635-32-0	WTBKGD-10-17352	BKGD	UF		10-4368	<	0.00000811	ug/L		0.00000811	0.000024	1	U		U_LAB
LANL	GUAJE-REF-2	8/13/10	092	PEST/PCB	PCB-120	68194-12-7	WTBKGD-10-17352	BKGD	UF		10-4368	<	0.00000811	ug/L		0.00000811	0.000024	1	U		U_LAB
LANL	GUAJE-REF-2	8/13/10	093	PEST/PCB	PCB-121	56558-18-0	WTBKGD-10-17352	BKGD	UF		10-4368	<	0.00000811	ug/L		0.00000811	0.000024	1	U		U_LAB
LANL	GUAJE-REF-2	8/13/10	097	PEST/PCB	PCB-127	39635-33-1	WTBKGD-10-17352	BKGD	UF		10-4368	<	0.00000811	ug/L		0.00000811	0.000024	1	U		U_LAB
LANL	GUAJE-REF-2	8/13/10	100	PEST/PCB	PCB-130	52663-66-8	WTBKGD-10-17352	BKGD	UF		10-4368	<	0.00000811	ug/L		0.00000811	0.000024	1	U		U_LAB
LANL	GUAJE-REF-2	8/13/10	101	PEST/PCB	PCB-131	61798-70-7	WTBKGD-10-17352	BKGD	UF		10-4368	<	0.00000811	ug/L		0.00000811	0.000024	1	U		U_LAB
LANL	GUAJE-REF-2	8/13/10	102	PEST/PCB	PCB-132	38380-05-1	WTBKGD-10-17352	BKGD	UF		10-4368	<	0.000035	ug/L		0.00000811	0.000024	1			
LANL	GUAJE-REF-2	8/13/10	103	PEST/PCB	PCB-133	35694-04-3	WTBKGD-10-17352	BKGD	UF		10-4368	<	0.00000811	ug/L		0.00000811	0.000024	1	U		U_LAB
LANL	GUAJE-REF-2	8/13/10	104	PEST/PCB	PCB-134	52704-70-8	WTBKGD-10-17352	BKGD	UF		10-4368	<	0.0000407	ug/L		0.0000407	0.00012	1	U		U_LAB
LANL	GUAJE-REF-2	8/13/10	106	PEST/PCB	PCB-136	38411-22-2	WTBKGD-10-17352	BKGD	UF		10-4368		0.00001	ug/L		0.00000811	0.000024	1	J		J_LAB
LANL	GUAJE-REF-2	8/13/10	107	PEST/PCB	PCB-137	35694-06-5	WTBKGD-10-17352	BKGD	UF		10-4368	<	0.00000811	ug/L		0.00000811	0.000024	1	U		U_LAB
LANL	GUAJE-REF-2	8/13/10	109	PEST/PCB	PCB-141	52712-04-6	WTBKGD-10-17352	BKGD	UF		10-4368	<	0.00000516	ug/L		0.00000811	0.000024	1	J		J_LAB
LANL	GUAJE-REF-2	8/13/10	112	PEST/PCB	PCB-144	68194-14-9	WTBKGD-10-17352	BKGD	UF		10-4368	<	0.00000811	ug/L		0.00000811	0.000024	1	U		U_LAB
LANL	GUAJE-REF-2	8/13/10	113	PEST/PCB	PCB-145	74472-40-5	WTBKGD-10-17352	BKGD	UF		10-4368	<	0.00000811	ug/L		0.00000811	0.000024	1	U		U_LAB
LANL	GUAJE-REF-2	8/13/10	114	PEST/PCB	PCB-146	51908-16-8	WTBKGD-10-17352	BKGD	UF		10-4368	<	0.000169	ug/L		0.00000811	0.000024	1	J		J_LAB
LANL	GUAJE-REF-2	8/13/10	116	PEST/PCB	PCB-148	74472-41-6	WTBKGD-10-17352	BKGD	UF		10-4368	<	0.00000811	ug/L		0.00000811	0.000024	1	U		U_LAB
LANL	GUAJE-REF-2	8/13/10	117	PEST/PCB	PCB-150	68194-08-1	WTBKGD-10-17352	BKGD	UF		10-4368	<	0.00000811	ug/L		0.00000811	0.000024	1	U		U_LAB
LANL	GUAJE-REF-2	8/13/10	118	PEST/PCB	PCB-152	68194-09-2	WTBKGD-10-17352	BKGD	UF		10-4368	<	0.00000811	ug/L		0.00000811	0.000024	1	U		U_LAB
LANL	GUAJE-REF-2	8/13/10	120	PEST/PCB	PCB-154	60145-22-4	WTBKGD-10-17352	BKGD	UF		10-4368	<	0.00000811	ug/L		0.00000811	0.000024	1	U		U_LAB
LANL	GUAJE-REF-2	8/13/10	121	PEST/PCB	PCB-155	33979-03-2	WTBKGD-10-17352	BKGD	UF		10-4368	<	0.00000811	ug/L		0.00000811	0.000024	1	U		U_LAB
LANL	GUAJE-REF-2	8/13/10	123	PEST/PCB	PCB-158	74472-42-7	WTBKGD-10-17352	BKGD	UF		10-4368	<	0.00000811	ug/L		0.00000811	0.000024	1	U		U_LAB
LANL	GUAJE-REF-2	8/13/10	124	PEST/PCB	PCB-159	39635-35-3	WTBKGD-10-17352	BKGD	UF		10-4368	<	0.00000811	ug/L		0.00000811	0.000024	1	U		U_LAB
LANL	GUAJE-REF-2	8/13/10	134	PEST/PCB	PCB-172	52663-74-8	WTBKGD-10-17352	BKGD	UF		10-4368	<	0.00000811	ug/L		0.00000811	0.000024	1	U		U_LAB
LANL	GUAJE-REF-2	8/13/10	135	PEST/PCB	PCB-174	38411-25-5	WTBKGD-10-17352	BKGD	UF		10-4368	<	0.000024	ug/L		0.00000811	0.000024	1	U		U_LAB
LANL	GUAJE-REF-2	8/13/10	136	PEST/PCB	PCB-175	40186-70-7	WTBKGD-10-17352	BKGD	UF		10-4368	<	0.00000811	ug/L		0.00000811	0.000024	1	U		U_LAB
LANL	GUAJE-REF-2	8/13/10	137	PEST/PCB	PCB-176	52663-65-7	WTBKGD-10-17352	BKGD	UF		10-4368	<	0.00000811	ug/L		0.00000811	0.000024	1	U		U_LAB
LANL	GUAJE-REF-2	8/13/10	138	PEST/PCB	PCB-177	52663-70-4	WTBKGD-10-17352	BKGD	UF		10-4368	<	0.00000811	ug/L		0.00000811	0.000024	1	U		U_LAB
LANL	GUAJE-REF-2	8/13/10	139	PEST/PCB	PCB-178	52663-67-9	WTBKGD-10-17352	BKGD	UF		10-4368	<	0.00000811	ug/L		0.00000811	0.000024	1	U		U_LAB
LANL	GUAJE-REF-2	8/13/10	140	PEST/PCB	PCB-179	52663-64-6	WTBKGD-10-17352	BKGD	UF		10-4368	<	0.00000811	ug/L		0.00000811	0.000024	1	U		U_LAB
LANL	GUAJE-REF-2	8/13/10	143	PEST/PCB	PCB-182	60145-23-5	WTBKGD-10-17352	BKGD	UF		10-4368	<	0.00000811	ug/L		0.00000811	0.000024	1	U		U_LAB
LANL	GUAJE-REF-2	8/13/10	150	PEST/PCB	PCB-190	41411-64-7	WTBKGD-10-17352	BKGD	UF		10-4368	<	0.00000811	ug/L		0.00000811	0.000024	1	U		U_LAB
LANL	GUAJE-REF-2	8/13/10	153	PEST/PCB	PCB-194	35694-08-7	WTBKGD-10-17352	BKGD	UF		10-4368	<	0.00000885	ug/L		0.00000811	0.000024	1	J		J_LAB
LANL	GUAJE-REF-2	8/13/10	155	PEST/PCB	PCB-196	42740-50-1	WTBKGD-10-17352	BKGD	UF		10-4368	<	0.00000811	ug/L		0.00000811	0.000024	1	U		U_LAB
LANL	GUAJE-REF-2	8/13/10	158	PEST/PCB	PCB-201	40186-71-8	WTBKGD-10-17352	BKGD	UF		10-4368	<	0.00000811	ug/L		0.00000811	0.000024	1	U		U_LAB
LANL	GUAJE-REF-2	8/13/10	164	PEST/PCB	PCB-207	52663-79-3	WTBKGD-10-17352	BKGD	UF		10-4368	<	0.00000811	ug/L		0.00000811	0.000024	1	U		U_LAB
LANL	GUAJE-REF-2	8/13/10	165	PEST/PCB	PCB-208	52663-77-1	WTBKGD-10-17352	BKGD	UF		10-4368	<	0.00000811	ug/L		0.00000811	0.000024	1	U		U_LAB
LANL	GUAJE-REF-2	8/13/10	174	PEST/PCB	Total octaCB	55722-26-4	WTBKGD-10-17352	BKGD	UF		10-4368	<	0.00000885	ug/L			0.000024	1			
LANL	GUAJE-REF-2	8/13/10	175	PEST/PCB	Total nonaCB	53742-07-7	WTBKGD-10-17352	BKGD	UF		10-4368	<	0	ug/L			0.000024	1	U		U_LAB
LANL	GUAJE-REF-2	9/23/10	013	PEST/PCB	PCB-14	34883-41-5	WTBKGD-10-17353	BKGD	UF		11-185	<	0.00000742	ug/L		0.00000742	0.000022	1	U		U_LAB
LANL	GUAJE-REF-2	9/23/10	016	PEST/PCB	PCB-17	37680-66-3	WTBKGD-10-17353	BKGD	UF		11-185	<	0.00000742	ug/L		0.00000742	0.000022	1	U		U_LAB
LANL	GUAJE-REF-2	9/23/10	018	PEST/PCB	PCB-19	38444-73-4	WTBKGD-10-17353	BKGD	UF		11-185	<	0.00000742	ug/L		0.00000742	0.000022	1	U		U_LAB
LANL	GUAJE-REF-2	9/23/10	021	PEST/PCB	PCB-22	38444-85-8	WTBKGD-10-17353	BKGD	UF		11-185	<	0.00000742	ug/L		0.00000742	0.000022	1	U		U_LAB
LANL	GUAJE-REF-2	9/23/10	022	PEST/PCB	PCB-23	55720-44-0	WTBKGD-10-17353	BKGD	UF		11-185	<	0.00000742	ug/L		0.00000742	0.000022	1	U		U_LAB
LANL	GUAJE-REF-2	9/23/10	023	PEST/PCB	PCB-24	55702-45-9	WTBKGD-10-17353	BKGD	UF		11-185	<	0.00000742	ug/L		0.00000742	0.000022	1	U		U_LAB
LANL	GUAJE-REF-2	9/23/10	024	PEST/PCB	PCB-25	55712-37-3	WTBKGD-10-17353	BKGD	UF		11-185	<	0.00000742	ug/L		0.00000742	0.000022	1	U		U_LAB
LANL	GUAJE-REF-2	9/23/10	029	PEST/PCB	PCB-34	37680-68-5	WTBKGD-10-17353	BKGD	UF		11-185	<	0.00000742	ug/L		0.00000742	0.000022	1	U		U_LAB
LANL	GUAJE-REF-2	9/23/10	030	PEST/PCB	PCB-35	37680-69-6	WTBKGD-10-17353	BKGD	UF		11-185	<	0.00000742	ug/L		0.00000742	0.000022	1	U		U_LAB
LANL	GUAJE-REF-2	9/23/10	031	PEST/PCB	PCB-36	38444-87-0	WTBKGD-10-17353	BKGD	UF		11-185	<	0.00000742	ug/L		0.00000742	0.000022	1	U		U

LANL	GUAJE-REF-2	9/23/10	155	PEST/PCB	PCB-196	42740-50-1	WTBKGD-10-17353	BKGD	UF		11-185	<	0.0000742	ug/L		0.00000742	0.000022	1	U	U	U_LAB
LANL	GUAJE-REF-2	9/23/10	158	PEST/PCB	PCB-201	40186-71-8	WTBKGD-10-17353	BKGD	UF		11-185	<	0.0000742	ug/L		0.00000742	0.000022	1	U	U	U_LAB
LANL	GUAJE-REF-2	9/23/10	164	PEST/PCB	PCB-207	52663-79-3	WTBKGD-10-17353	BKGD	UF		11-185	<	0.0000742	ug/L		0.00000742	0.000022	1	U	U	U_LAB
LANL	GUAJE-REF-2	9/23/10	165	PEST/PCB	PCB-208	52663-77-1	WTBKGD-10-17353	BKGD	UF		11-185	<	0.0000742	ug/L		0.00000742	0.000022	1	U	U	U_LAB
LANL	GUAJE-REF-2	9/23/10	174	PEST/PCB	Total octaCB	55722-26-4	WTBKGD-10-17353	BKGD	UF		11-185	<	0	ug/L			0.000022	1	U	U	U_LAB
LANL	GUAJE-REF-2	9/23/10	175	PEST/PCB	Total nonaCB	53742-07-7	WTBKGD-10-17353	BKGD	UF		11-185	<	0	ug/L			0.000022	1	U	U	U_LAB
LANL	GUAJE-REF-2	11/8/10	013	PEST/PCB	PCB-14	34883-41-5	WTBKGD-10-27063	QC	UF	EQB	11-517	<	0.0000712	ug/L		0.0000712	0.000021	1	U	U	U_LAB
LANL	GUAJE-REF-2	11/8/10	016	PEST/PCB	PCB-17	37680-66-3	WTBKGD-10-27063	QC	UF	EQB	11-517	<	0.0000712	ug/L		0.0000712	0.000021	1	U	U	U_LAB
LANL	GUAJE-REF-2	11/8/10	018	PEST/PCB	PCB-19	38444-73-4	WTBKGD-10-27063	QC	UF	EQB	11-517	<	0.0000712	ug/L		0.0000712	0.000021	1	U	U	U_LAB
LANL	GUAJE-REF-2	11/8/10	021	PEST/PCB	PCB-22	38444-85-8	WTBKGD-10-27063	QC	UF	EQB	11-517	<	0.0000712	ug/L		0.0000712	0.000021	1	U	U	U_LAB
LANL	GUAJE-REF-2	11/8/10	022	PEST/PCB	PCB-23	55720-44-0	WTBKGD-10-27063	QC	UF	EQB	11-517	<	0.0000712	ug/L		0.0000712	0.000021	1	U	U	U_LAB
LANL	GUAJE-REF-2	11/8/10	023	PEST/PCB	PCB-24	55702-45-9	WTBKGD-10-27063	QC	UF	EQB	11-517	<	0.0000712	ug/L		0.0000712	0.000021	1	U	U	U_LAB
LANL	GUAJE-REF-2	11/8/10	024	PEST/PCB	PCB-25	55712-37-3	WTBKGD-10-27063	QC	UF	EQB	11-517	<	0.0000712	ug/L		0.0000712	0.000021	1	U	U	U_LAB
LANL	GUAJE-REF-2	11/8/10	029	PEST/PCB	PCB-34	37680-68-5	WTBKGD-10-27063	QC	UF	EQB	11-517	<	0.0000712	ug/L		0.0000712	0.000021	1	U	U	U_LAB
LANL	GUAJE-REF-2	11/8/10	030	PEST/PCB	PCB-35	37680-69-6	WTBKGD-10-27063	QC	UF	EQB	11-517	<	0.0000712	ug/L		0.0000712	0.000021	1	U	U	U_LAB
LANL	GUAJE-REF-2	11/8/10	031	PEST/PCB	PCB-36	38444-87-0	WTBKGD-10-27063	QC	UF	EQB	11-517	<	0.0000712	ug/L		0.0000712	0.000021	1	U	U	U_LAB
LANL	GUAJE-REF-2	11/8/10	032	PEST/PCB	PCB-37	38444-90-5	WTBKGD-10-27063	QC	UF	EQB	11-517	<	0.0000712	ug/L		0.0000712	0.000021	1	U	U	U_LAB
LANL	GUAJE-REF-2	11/8/10	033	PEST/PCB	PCB-38	53555-66-1	WTBKGD-10-27063	QC	UF	EQB	11-517	<	0.0000712	ug/L		0.0000712	0.000021	1	U	U	U_LAB
LANL	GUAJE-REF-2	11/8/10	034	PEST/PCB	PCB-39	38444-88-1	WTBKGD-10-27063	QC	UF	EQB	11-517	<	0.0000712	ug/L		0.0000712	0.000021	1	U	U	U_LAB
LANL	GUAJE-REF-2	11/8/10	036	PEST/PCB	PCB-41	52663-59-9	WTBKGD-10-27063	QC	UF	EQB	11-517	<	0.0000357	ug/L		0.0000357	0.00011	1	U	U	U_LAB
LANL	GUAJE-REF-2	11/8/10	037	PEST/PCB	PCB-42	36559-22-5	WTBKGD-10-27063	QC	UF	EQB	11-517	<	0.0000712	ug/L		0.0000712	0.000021	1	U	U	U_LAB
LANL	GUAJE-REF-2	11/8/10	038	PEST/PCB	PCB-43	70362-46-8	WTBKGD-10-27063	QC	UF	EQB	11-517	<	0.0000712	ug/L		0.0000712	0.000021	1	U	U	U_LAB
LANL	GUAJE-REF-2	11/8/10	041	PEST/PCB	PCB-46	41464-47-5	WTBKGD-10-27063	QC	UF	EQB	11-517	<	0.0000712	ug/L		0.0000712	0.000027	1	U	U	U_LAB
LANL	GUAJE-REF-2	11/8/10	042	PEST/PCB	PCB-48	70362-47-9	WTBKGD-10-27063	QC	UF	EQB	11-517	<	0.0000712	ug/L		0.0000712	0.000021	1	U	U	U_LAB
LANL	GUAJE-REF-2	11/8/10	047	PEST/PCB	PCB-55	74338-24-2	WTBKGD-10-27063	QC	UF	EQB	11-517	<	0.0000712	ug/L		0.0000712	0.000021	1	U	U	U_LAB
LANL	GUAJE-REF-2	11/8/10	048	PEST/PCB	PCB-56	41464-43-1	WTBKGD-10-27063	QC	UF	EQB	11-517	<	0.0000712	ug/L		0.0000712	0.000027	1	U	U	U_LAB
LANL	GUAJE-REF-2	11/8/10	049	PEST/PCB	PCB-57	70424-67-8	WTBKGD-10-27063	QC	UF	EQB	11-517	<	0.0000712	ug/L		0.0000712	0.000021	1	U	U	U_LAB
LANL	GUAJE-REF-2	11/8/10	050	PEST/PCB	PCB-58	41464-49-7	WTBKGD-10-27063	QC	UF	EQB	11-517	<	0.0000712	ug/L		0.0000712	0.000021	1	U	U	U_LAB
LANL	GUAJE-REF-2	11/8/10	054	PEST/PCB	PCB-63	74472-34-7	WTBKGD-10-27063	QC	UF	EQB	11-517	<	0.0000712	ug/L		0.0000712	0.000021	1	U	U	U_LAB
LANL	GUAJE-REF-2	11/8/10	057	PEST/PCB	PCB-67	73575-53-8	WTBKGD-10-27063	QC	UF	EQB	11-517	<	0.0000712	ug/L		0.0000712	0.000021	1	U	U	U_LAB
LANL	GUAJE-REF-2	11/8/10	058	PEST/PCB	PCB-68	73575-52-7	WTBKGD-10-27063	QC	UF	EQB	11-517	<	0.0000348	ug/L		0.0000712	0.000021	1			
LANL	GUAJE-REF-2	11/8/10	060	PEST/PCB	PCB-73	74338-23-1	WTBKGD-10-27063	QC	UF	EQB	11-517	<	0.0000712	ug/L		0.0000712	0.000021	1	U	U	U_LAB
LANL	GUAJE-REF-2	11/8/10	062	PEST/PCB	PCB-78	70362-49-1	WTBKGD-10-27063	QC	UF	EQB	11-517	<	0.0000712	ug/L		0.0000712	0.000021	1	U	U	U_LAB
LANL	GUAJE-REF-2	11/8/10	063	PEST/PCB	PCB-79	41464-48-6	WTBKGD-10-27063	QC	UF	EQB	11-517	<	0.0000712	ug/L		0.0000712	0.000021	1	U	U	U_LAB
LANL	GUAJE-REF-2	11/8/10	064	PEST/PCB	PCB-80	53284-52-5	WTBKGD-10-27063	QC	UF	EQB	11-517	<	0.0000712	ug/L		0.0000712	0.000021	1	U	U	U_LAB
LANL	GUAJE-REF-2	11/8/10	066	PEST/PCB	PCB-82	52663-62-4	WTBKGD-10-27063	QC	UF	EQB	11-517	<	0.0000712	ug/L		0.0000712	0.000021	1	U	U	U_LAB
LANL	GUAJE-REF-2	11/8/10	067	PEST/PCB	PCB-83	60145-20-2	WTBKGD-10-27063	QC	UF	EQB	11-517	<	0.0000712	ug/L		0.0000712	0.000021	1	U	U	U_LAB
LANL	GUAJE-REF-2	11/8/10	068	PEST/PCB	PCB-84	52663-60-2	WTBKGD-10-27063	QC	UF	EQB	11-517	<	0.0000712	ug/L		0.0000712	0.000021	1	U	U	U_LAB
LANL	GUAJE-REF-2	11/8/10	071	PEST/PCB	PCB-88/91	55215-17-3	WTBKGD-10-27063	QC	UF	EQB	11-517	<	0.0000143	ug/L		0.0000143	0.000043	1	U	U	U_LAB
LANL	GUAJE-REF-2	11/8/10	072	PEST/PCB	PCB-89	73575-57-2	WTBKGD-10-27063	QC	UF	EQB	11-517	<	0.0000712	ug/L		0.0000712	0.000021	1	U	U	U_LAB
LANL	GUAJE-REF-2	11/8/10	076	PEST/PCB	PCB-94	73575-55-0	WTBKGD-10-27063	QC	UF	EQB	11-517	<	0.0000712	ug/L		0.0000712	0.000021	1	U	U	U_LAB
LANL	GUAJE-REF-2	11/8/10	077	PEST/PCB	PCB-95	38379-99-6	WTBKGD-10-27063	QC	UF	EQB	11-517	<	0.0000542	ug/L		0.0000712	0.000021	1	U	E-84	
LANL	GUAJE-REF-2	11/8/10	078	PEST/PCB	PCB-96	73575-54-9	WTBKGD-10-27063	QC	UF	EQB	11-517	<	0.0000712	ug/L		0.0000712	0.000021	1	U	U	U_LAB
LANL	GUAJE-REF-2	11/8/10	080	PEST/PCB	PCB-99	38380-01-7	WTBKGD-10-27063	QC	UF	EQB	11-517	<	0.0000357	ug/L		0.0000357	0.00011	1	U	U	U_LAB
LANL	GUAJE-REF-2	11/8/10	081	PEST/PCB	PCB-103	60145-21-3	WTBKGD-10-27063	QC	UF	EQB	11-517	<	0.0000712	ug/L		0.0000712	0.000021	1	U	U	U_LAB
LANL	GUAJE-REF-2	11/8/10	082	PEST/PCB	PCB-104	56558-16-8	WTBKGD-10-27063	QC	UF	EQB	11-517	<	0.0000712	ug/L		0.0000712	0.000021	1	U	U	U_LAB
LANL	GUAJE-REF-2	11/8/10	084	PEST/PCB	PCB-106	70424-69-0	WTBKGD-10-27063	QC	UF	EQB	11-517	<	0.0000712	ug/L		0.0000712	0.000021	1	U	U	U_LAB
LANL	GUAJE-REF-2	11/8/10	085	PEST/PCB	PCB-107	70424-68-9	WTBKGD-10-27063	QC	UF	EQB	11-517	<	0.0000712	ug/L		0.0000712	0.000021	1	U	U	U_LAB
LANL	GUAJE-REF-2	11/8/10	088	PEST/PCB	PCB-111	39635-32-0	WTBKGD-10-27063	QC	UF	EQB	11-517	<	0.0000712	ug/L		0.0000712	0.000021	1	U	U	U_LAB
LANL	GUAJE-REF-2	11/8/10	092	PEST/PCB	PCB-120	68194-12-7	WTBKGD-10-27063	QC	UF	EQB	11-517	<	0.0000712	ug/L		0.0000712	0.000021	1	U	U	U_LAB
LANL	GUAJE-REF-2	11/8/10	093	PEST/PCB	PCB-121	56558-18-0	WTBKGD-10-27063	QC	UF	EQB	11-517	<	0.0000712	ug/L		0.0000712	0.000021	1	U	U	U_LAB
LANL	GUAJE-REF-2	11/8/10	097	PEST/PCB	PCB-127	39635-33-1	WTBKGD-10-27063	QC	UF	EQB	11-517	<	0.0000712	ug/L		0.0000712	0.000021	1	U	U	U_LAB
LANL	GUAJE-REF-2	11/8/10	100	PEST/PCB	PCB-130	52663-66-8	WTBKGD-10-27063	QC	UF	EQB	11-517	<	0.0000712	ug/L		0.0000712	0.000021	1	U	U	U_LAB
LANL	GUAJE-REF-2	11/8/10	101	PEST/PCB	PCB-131	61798-70-7	WTBKGD-10-27063	QC	UF	EQB	11-517	<	0.0000712	ug/L		0.0000712	0.000021	1	U	U	U_LAB
LANL	GUAJE-REF-2	11/8/10	102	PEST/PCB	PCB-132	38380-05-1	WTBKGD-10-27063	QC	UF	EQB	11-517	<	0.0000221	ug/L		0.0000221	0.000022	1	U	U	U_LAB
LANL	GUAJE-REF-2	11/8/10	103	PEST/PCB	PCB-133	35694-04-3	WTBKGD-10-27063	QC	UF	EQB	11-517	<	0.0000712	ug/L		0.0000712	0.000021	1	U	U	U_LAB
LANL	GUAJE-REF-2	11/8/10	104	PEST/PCB	PCB-134	52704-70-8	WTBKGD-10-27063	QC	UF	EQB	11-517	<	0.0000357	ug/L		0.0000357	0.00011	1	U	U	U_LAB
LANL	GUAJE-REF-2	11/8/10	106	PEST/PCB	PCB-136	38411-22-2	WTBKGD-10-27063	QC	UF	EQB	11-517	<	0.0000712	ug/L		0.0000712	0.000021	1	U	U	U_LAB
LANL	GUAJE-REF-2	11/8/10	107	PEST/PCB	PCB-137	35694-06-5	WTBKGD-10-27063	QC	UF	EQB	11-517	<	0.0000712	ug/L		0.0000712	0.000021	1	U	U	U_LAB
LANL	GUAJE-REF-2	11/8/10	109	PEST/PCB	PCB-141	52712-04-6	WTBKGD-10-27063	QC	UF	EQB	11-517	<	0.0000712	ug/L		0.0000712	0.000021	1	U	U	U_LAB
LANL	GUAJE-REF-2	11/8/10	112	PEST/PCB	PCB-144	68194-14-9	WTBKGD-10-27063	QC	UF	EQB	11-517	<	0.0000712	ug/L		0.0000712	0.000021	1	U	U	U_LAB
LANL	GUAJE-REF-2	11/8/10	113	PEST/PCB	PCB-145	74472-40-5	WTBKGD-10-27063	QC	UF	EQB	11-517	<	0.0000712	ug/L		0.0000712	0.000021	1	U	U	U_LAB
LANL	GUAJE-REF-2	11/8/10	114	PEST/PCB	PCB-146	51908-16-8	WTBKGD-10-27063	QC	UF	EQB	11-517	<	0.0000712	ug/L		0.0000712	0.000021	1	U	U	U_LAB
LANL	GUAJE-REF-2	11/8/10	116	PEST/PCB	PCB-148	74472-41-6	WTBKGD-10-27063	QC	UF	EQB	11-517	<	0.0000712	ug/L		0.0000712	0.000021	1	U	U	U_LAB
LANL	GUAJE-REF-2	11/8/10	117	PEST/PCB	PCB-150	68194-08-1	WTBKGD-10-27063	QC	UF	EQB	11-517	<	0.0000712	ug/L		0.0000712	0.000021	1	U	U	U_LAB
LANL	GUAJE-REF-2	11/8/10	118	PEST/PCB	PCB-152	68194-09-2	WTBKGD-10-27063	QC	UF	EQB	11-517	<	0.0000712	ug/L		0.0000712	0.000021	1	U	U	U_LAB
LANL	GUAJE-REF-2	11/8/10	120	PEST/PCB	PCB-154	60145-22-4	WTBKGD-10-27063	QC	UF	EQB	11-517	<	0.0000712	ug/L		0.0000712	0.000021	1	U	U	U_LAB
LANL	GUAJE-REF-2	11/8/10	121	PEST/PCB	PCB-155	33979-03-2	WTBKGD-10-27063	QC	UF	EQB	11-517	<	0.0000712	ug/L		0.0000712	0.000021	1	U	U	U_LAB
LANL	GUAJE-REF-2	11/8/10	123	PEST/PCB	PCB-158	74472-42-7	WTBKGD-10-27063	QC	UF	EQB	11-517	<	0.0000712	ug/L		0.0000712	0.000021	1	U	U	U_LAB
LANL	GUAJE-REF-2	11/8/10	124	PEST/PCB	PCB-159	39635-35-3	WTBKGD-10-27063	QC	UF	EQB	11-517	<	0.0000712	ug/L		0.0000712	0.000021	1	U	U	U_LAB
LANL	GUAJE-REF-2	11/8/10	134	PEST/PCB	PCB-172	52663-74-8	WTBKGD-10-27063	QC	UF	EQB	11-517	<	0.0000712	ug/L		0.0000712	0.000021	1	U	U	U_LAB
LANL	GUAJE-REF-2	11/8/10	135	PEST/PCB	PCB-174	38411-25-5	WTBKGD-10-27063	QC	UF	EQB	11-517	<	0.0000712	ug/L		0.0000712	0.000021	1	U	U	U_LAB
LANL	GUAJE-REF-2	11/8/10	136	PEST/PCB	PCB-175	40186-70-7	WTBKGD-10-27063	QC	UF	EQB	11-517	<	0.0000712	ug/L		0.0000712	0.000021	1	U	U	U_LAB
LANL	GUAJE-REF-2	11/8/10	137	PEST/PCB	PCB-176	52663-65-7	WTBKGD-10-27063	QC	UF	EQB	11-517	<	0.0000712	ug/L		0.0000712	0.000021	1	U	U	U_LAB
LANL	GUAJE-REF-2	11/8/10	138	PEST/PCB	PCB-177	52663-70-4	WTBKGD-10-27063	QC	UF	EQB	11-517	<	0.0000712	ug/L		0.0000712	0.000021	1	U	U	U_LAB
LANL	GUAJE-REF-2	11/8/10	139	PEST/PCB	PCB-178	52663-67-9	WTBKGD-10-27063	QC	UF	EQB	11-517	<	0.0000712	ug/L		0.0000712	0.000083	1	U	U	U_LAB
LANL	GUAJE-REF-2	11/8/10	140	PEST/PCB	PCB-179	52663-64-6	WTBKGD-10-27063	QC	UF	EQB	11-517	<	0.0000712	ug/L		0.0000712	0.000021	1	U	U	U_LAB
LANL	GUAJE-REF-2	11/8/10	143	PEST/PCB	PCB-182	60145-23-5	WTBKGD-10-27063	QC	UF	EQB	11-517	<	0.0000712	ug/L		0.0000712	0.000021	1	U	U	U_LAB
LANL	GUAJE-REF-2	11/8/10	150	PEST/PCB	PCB-190	41411-64-7	WTBKGD-10-27063	QC	UF	EQB	11-517	<	0.0000712	ug/L		0.0000712	0.000021	1	U	U	U_LAB
LANL	GUAJE-REF-2	11/8/10	153	PEST/PCB	PCB-194	35694-08-7	WTBKGD-10-27063	QC	UF	EQB	11-517	<	0.0000712	ug/L		0.0000712	0.000021	1	U	U	U_LAB
LANL	GUAJE-REF-2	11/8/10	155	PEST/PCB	PCB-196	42740-50-1	WTBKGD-10-27063	QC	UF	EQB	11-517	<	0.0000712	ug/L		0.0000712	0.000021	1	U	U	U_LAB
LANL	GUAJE-REF-2	11/8/10	158	PEST/PCB	PCB-201	40186-71-8	WTBKGD-10-27063	QC	UF	EQB	11-517	<	0.0000712	ug/L		0.0000712	0.000021	1	U	U	U_LAB
LANL	GUAJE-REF-2	11/8/10	164	PEST/PCB	PCB-207	52663-79-3	WTBKGD-10-27063	QC	UF	EQB	11-517	<	0.0000712	ug/L		0.0000712	0.000021	1	U	U	U_LAB
LANL	GUAJE-REF-2	11/8/10	165	PEST/PCB	PCB-208	52663-77-1	WTBKGD-10-27063	QC	UF	EQB	11-517	<	0.0000712	ug/L		0.0000712	0.000021	1	U	U	U_LAB
LANL	GUAJE-REF-2	11/8/10	174	PEST/PCB	Total octaCB	55722-26-4	WTBKGD-10-27063	QC	UF	EQB	11-517	<	0	ug/L			0.000021	1	U	U	U_LAB
LANL	GUAJE-REF-2	11/8/10	175	PEST/PCB	Total nonaCB	53742-07-7	WTBKGD-10-27063	QC	UF	EQB	11-517	<	0	ug/L			0.000021	1	U	U	U_LAB
LANL	LAS LATAS-REF-1	7/30/09	013	PEST/PCB	PCB-14	34883-41-5	WTBKGD-09-11881	BKGD	UF		09-3019	<	0.0000225	ug/L			0.000023	1	U	U	U_LAB
LANL	LAS LATAS-REF-1	7/30/09	013	PEST/PCB	PCB-14	34883-41-5	WTBKGD-09-11913	QC	UF	FD	09-3019	<	0.000022	ug/L			0.000022	1	U	U	U_LAB
LANL	LAS LATAS-REF-1	7/30/09	016	PEST/PCB	PCB-17	37680-66-3	WTBKGD-09-11881	BKGD	UF		09-3019	<	0.0000225	ug/L			0.000023	1	U	U	U_LAB
LANL	LAS LATAS-REF-1	7/30/09	016	PEST/PCB	PCB-17	37680-66-3	WTBKGD-09-11913	QC	UF	FD	09-3019	<	0.000022	ug/L			0.000022	1	U	U	U_LAB
LANL	LAS LATAS-REF-1	7/30/09	018	PEST/PCB	PCB-19	38444-73-4	WTBKGD-09-11913	QC	UF	FD	09-3019	<	0.000022	ug/L			0.000022	1	U	U	U_LAB
LANL	LAS LATAS-REF-1	7/30/09	018	PEST/PCB	PCB-19	38444-73-4	WTBKGD-09-11881	BKGD	UF		09-3019	<	0.0000225	ug/L			0.000023	1	U	U	U_LAB
LANL	LAS LATAS-REF-1	7/30/09	021	PEST/PCB	PCB-22	38444-85-8	WTBKGD-09-11913	QC	UF	FD	09-3019	<	0.000022	ug/L			0.000022	1	U	U	U_LAB
LANL	LAS LATAS-REF-1	7/30/09	021	PEST/PCB	PCB-22	38444-85-8	WTBKGD-09-11881	BKGD	UF		09-3019	<	0.0000225	ug/L			0.000023	1	U	U	U_LAB
LANL	LAS LATAS-REF-1	7/30/09	022	PEST/PCB	PCB-23	55720-44-0	WTBKGD-09-11881	BKGD	UF		09-3019	<	0.0000225	ug/L			0.000023	1	U	U	U_LAB
LANL	LAS LATAS-REF-1	7/30/09	022	PEST/PCB	PCB-23	55720-44-0	WTBKGD-09-11913	QC	UF	FD	09-3019	<	0.000022	ug/L			0.000022	1	U	U	U_LAB
LANL	LAS LATAS-REF-1	7/30/09	023	PEST/PCB	PCB-24	55702-45-9	WTBKGD-09-11881	BKGD	UF		09-3019	<	0.0000225	ug/L			0.000023	1	U	U	U_LAB
LANL	LAS LATAS-REF-1	7/30/09	023	PEST/PCB	PCB-24	55702-45-9	WTBKGD-09-11913	QC	UF	FD	09-3019	<	0.000022	ug/L			0.000022	1	U	U	U_LAB
LANL	LAS LATAS-REF-1	7/30/09	024	PEST/PCB	PCB-25	55712-37-3	WTBKGD-09-11881	BKGD	UF		09-3019	<	0.0000225	ug/L			0.000023	1	U	U	U_LAB
LANL	LAS LATAS-REF-1	7/30/09	024	PEST/PCB	PCB-25	55712-37-3	WTBKGD-09-11913	QC	UF	FD	09-3019	<	0.000022	ug/L			0.000022	1	U	U	U_LAB
LANL	LAS LATAS-REF-1	7/30/09	029	PEST/PCB	PCB-34	37680-68-5	WTBKGD-09-11881	BKGD	UF		09-3019	<	0.0000225	ug/L			0.000023	1	U	U	U_LAB
LANL	LAS LATAS-REF-1	7/30/09	029	PEST/PCB	PCB-34	37680-68-5	WTBKGD-09-11913	QC	UF	FD	09-3019	<	0.000022	ug/L			0.000022	1	U	U	U_LAB
LANL	LAS LATAS-REF-1	7/30/09	030	PEST/PCB	PCB-35	37680-69-6	WTBKGD-09-11913	QC	UF	FD	09-3019	<	0.000022	ug/L			0.000022	1	U	U	U_LAB
LANL	LAS LATAS-REF-1	7/30/09	030	PEST/PCB	PCB-35	37680-69-6	WTBKGD-09-11881	BKGD	UF		09-3019	<	0.0000225	ug/L			0.000023	1	U	U	U_LAB
LANL	LAS LATAS-REF-1	7/30/09	031	PEST/PCB	PCB-36	38444-87-0	WTBKGD-09-11913	QC	UF	FD	09-3019	<	0.000022	ug/L			0.000022	1	U	U	U_LAB
LANL	LAS LATAS-REF-1	7/30/09	031	PEST/PCB	PCB-36	38444-87-0	WTBKGD-09-11881	BKGD	UF		09-3019	<	0.0000225	ug/L			0.000023	1	U	U	U_LAB
LANL	LAS LATAS-REF-1	7/30/09	032	PEST/PCB	PCB-37	38444-90-5	WTBKGD-09-11913	QC	UF	FD	09-3019	<	0.000022	ug/L			0.000022	1	U	U	U_LAB
LANL	LAS LATAS-REF-1	7/30/09	032	PEST/PCB	PCB-37	38444-90-5	WTBKGD-09-11881	BKGD	UF		09-3019	<	0.0000225	ug/L			0.000023	1	U	U	U_LAB
LANL	LAS LATAS-REF-1	7/30/09	033	PEST/PCB	PCB-38	53555-66-1	WTBKGD-09-11913	QC	UF	FD	09-3019	<	0.000022	ug/L			0.000022	1	U	U	U_LAB
LANL	LAS LATAS-REF-1	7/30/09	033	PEST/PCB	PCB-38	53555-66-1	WTBKGD-09-11881	BKGD	UF		09-3019	<	0.0000225	ug/L			0.000023	1	U	U	U_LAB
LANL	LAS LATAS-REF-1	7/30/09	034	PEST/PCB	PCB-39	38444-88-1	WTBKGD-09-11913	QC	UF	FD	09-3019	<	0.000022	ug/L			0.000022	1	U	U	U_LAB
LANL	LAS LATAS-REF-1	7/30/09	034	PEST/PCB	PCB-39	38444-88-1	WTBKGD-09-11881	BKGD	UF		09-3019	<	0.0000225	ug/L			0.000023	1	U	U	U_LAB
LANL	LAS LATAS-REF-1	7/30/09	036	PEST/PCB	PCB-41	52663-59-9	WTBKGD-09-11913	QC	UF	FD	09-3019	<	0.000022	ug/L			0.000022	1	U	U	U_LAB
LANL	LAS LATAS-REF-1	7/30/09	036	PEST/PCB	PCB-41	52663-59-9	WTBKGD-09-11881	BKGD	UF		09-3019	<	0.0000225	ug/L			0.000023	1	U	U	U_LAB
LANL	LAS LATAS-REF-1	7/30/09	037	PEST/PCB	PCB-42	36559-22-5	WTBKGD-09-11881	BKGD	UF		09-3019	<	0.0000225	ug/L			0.000023	1	U	U	U_LAB
LANL	LAS LATAS-REF-1	7/30/09	037	PEST/PCB	PCB-42	36559-22-5	WTBKGD-09-11913	QC	UF	FD	09-3019	<	0.000022	ug/L			0.000022	1	U	U	U_LAB
LANL	LAS LATAS-REF-1	7/30/09	038	PEST/PCB	PCB-43	70362-46-8	WTBKGD-09-11881	BKGD	UF		09-3019	<	0.0000225	ug/L			0.000023	1	U	U	U_LAB
LANL	LAS LATAS-REF-1	7/30/09	038	PEST/PCB	PCB-43	70362-46-8	WTBKGD-09-11913	QC	UF	FD	09-3019	<	0.000022	ug/L			0.000022	1	U	U	U_LAB
LANL	LAS LATAS-REF-1	7/30/09	041	PEST/PCB	PCB-46	41464-47-5	WTBKGD-09-11881	BKGD	UF		09-3019	<	0.0000225	ug/L			0.000023	1	U	U	U_LAB
LANL	LAS LATAS-REF-1	7/30/09	041	PEST/PCB	PCB-46	41464-47-5	WTBKGD-09-11913	QC	UF	FD	09-3019	<	0.000022	ug/L			0.000022	1	U	U	U_LAB
LANL	LAS LATAS-REF-1	7/30/09	042	PEST/PCB	PCB-48	70362-47-9	WTBKGD-09-11913	QC	UF	FD	09-3019	<	0.000022	ug/L			0.000022	1	U	U	U_LAB
LANL	LAS LATAS-REF-1	7/30/09	042	PEST/PCB	PCB-48	70362-47-9	WTBKGD-09-11881	BKGD	UF		09-3019	<	0.0000225	ug/L			0.000023	1	U	U	U_LAB
LANL	LAS LATAS-REF-1	7/30/09	047	PEST/PCB	PCB-55	74338-24-2	WTBKGD-09-11881	BKGD	UF		09-3019	<	0.0000225	ug/L			0.000023	1	U	U	U_LAB
LANL	LAS LATAS-REF-1	7/30/09	047	PEST/PCB	PCB-55	74338-24-2	WTBKGD-09-11913	QC	UF	FD	09-3019	<	0.000022	ug/L			0.000022	1	U	U	U_LAB
LANL	LAS LATAS-REF-1	7/30/09	048	PEST/PCB	PCB-56	41464-43-1	WTBKGD-09-11881	BKGD	UF		09-3019	<	0.0000225	ug/L			0.000023	1	U	U	U_LAB
LANL	LAS LATAS-REF-1	7/30/09	048	PEST/PCB	PCB-56	41464-43-1	WTBKGD-09-11913	QC	UF	FD	09-3019	<	0.000022	ug/L			0.000022	1	U	U	U_LAB
LANL	LAS LATAS-REF-1	7/30/09	049	PEST/PCB	PCB-57	70424-67-8	WTBK

LANL	LAS LATAS-REF-1	7/30/09	107	PEST/PCB	PCB-137	55694-06-5	WTBKGD-09-11881	BKGD	UF		09-3019	<	0.000225	ug/L				0.000023	1	U		U	U_LAB
LANL	LAS LATAS-REF-1	7/30/09	107	PEST/PCB	PCB-137	55694-06-5	WTBKGD-09-11913	QC	UF	FD	09-3019	<	0.000022	ug/L				0.000022	1	U		U	U_LAB
LANL	LAS LATAS-REF-1	7/30/09	109	PEST/PCB	PCB-141	52712-04-6	WTBKGD-09-11881	BKGD	UF		09-3019	<	0.000225	ug/L				0.000023	1	U		U	U_LAB
LANL	LAS LATAS-REF-1	7/30/09	109	PEST/PCB	PCB-141	52712-04-6	WTBKGD-09-11913	QC	UF	FD	09-3019	<	0.000022	ug/L				0.000022	1	U		U	U_LAB
LANL	LAS LATAS-REF-1	7/30/09	112	PEST/PCB	PCB-144	68194-14-9	WTBKGD-09-11913	QC	UF	FD	09-3019	<	0.000022	ug/L				0.000022	1	U		U	U_LAB
LANL	LAS LATAS-REF-1	7/30/09	112	PEST/PCB	PCB-144	68194-14-9	WTBKGD-09-11881	BKGD	UF		09-3019	<	0.000225	ug/L				0.000023	1	U		U	U_LAB
LANL	LAS LATAS-REF-1	7/30/09	113	PEST/PCB	PCB-145	74472-40-5	WTBKGD-09-11913	QC	UF	FD	09-3019	<	0.000022	ug/L				0.000022	1	U		U	U_LAB
LANL	LAS LATAS-REF-1	7/30/09	113	PEST/PCB	PCB-145	74472-40-5	WTBKGD-09-11881	BKGD	UF		09-3019	<	0.000225	ug/L				0.000023	1	U		U	U_LAB
LANL	LAS LATAS-REF-1	7/30/09	114	PEST/PCB	PCB-146	51908-16-8	WTBKGD-09-11881	BKGD	UF		09-3019	<	0.000225	ug/L				0.000023	1	U		U	U_LAB
LANL	LAS LATAS-REF-1	7/30/09	114	PEST/PCB	PCB-146	51908-16-8	WTBKGD-09-11913	QC	UF	FD	09-3019	<	0.000022	ug/L				0.000022	1	U		U	U_LAB
LANL	LAS LATAS-REF-1	7/30/09	116	PEST/PCB	PCB-148	74472-41-6	WTBKGD-09-11913	QC	UF	FD	09-3019	<	0.000022	ug/L				0.000022	1	U		U	U_LAB
LANL	LAS LATAS-REF-1	7/30/09	116	PEST/PCB	PCB-148	74472-41-6	WTBKGD-09-11881	BKGD	UF		09-3019	<	0.000225	ug/L				0.000023	1	U		U	U_LAB
LANL	LAS LATAS-REF-1	7/30/09	117	PEST/PCB	PCB-150	68194-08-1	WTBKGD-09-11913	QC	UF	FD	09-3019	<	0.000022	ug/L				0.000022	1	U		U	U_LAB
LANL	LAS LATAS-REF-1	7/30/09	117	PEST/PCB	PCB-150	68194-08-1	WTBKGD-09-11881	BKGD	UF		09-3019	<	0.000225	ug/L				0.000023	1	U		U	U_LAB
LANL	LAS LATAS-REF-1	7/30/09	118	PEST/PCB	PCB-152	68194-09-2	WTBKGD-09-11881	BKGD	UF		09-3019	<	0.000225	ug/L				0.000023	1	U		U	U_LAB
LANL	LAS LATAS-REF-1	7/30/09	118	PEST/PCB	PCB-152	68194-09-2	WTBKGD-09-11913	QC	UF	FD	09-3019	<	0.000022	ug/L				0.000022	1	U		U	U_LAB
LANL	LAS LATAS-REF-1	7/30/09	120	PEST/PCB	PCB-154	60145-22-4	WTBKGD-09-11881	BKGD	UF		09-3019	<	0.000225	ug/L				0.000023	1	U		U	U_LAB
LANL	LAS LATAS-REF-1	7/30/09	120	PEST/PCB	PCB-154	60145-22-4	WTBKGD-09-11913	QC	UF	FD	09-3019	<	0.000022	ug/L				0.000022	1	U		U	U_LAB
LANL	LAS LATAS-REF-1	7/30/09	121	PEST/PCB	PCB-155	33979-03-2	WTBKGD-09-11881	BKGD	UF		09-3019	<	0.000225	ug/L				0.000023	1	U		U	U_LAB
LANL	LAS LATAS-REF-1	7/30/09	121	PEST/PCB	PCB-155	33979-03-2	WTBKGD-09-11913	QC	UF	FD	09-3019	<	0.000022	ug/L				0.000022	1	U		U	U_LAB
LANL	LAS LATAS-REF-1	7/30/09	123	PEST/PCB	PCB-158	74472-42-7	WTBKGD-09-11913	QC	UF	FD	09-3019	<	0.000022	ug/L				0.000022	1	U		U	U_LAB
LANL	LAS LATAS-REF-1	7/30/09	123	PEST/PCB	PCB-158	74472-42-7	WTBKGD-09-11881	BKGD	UF		09-3019	<	0.000225	ug/L				0.000023	1	U		U	U_LAB
LANL	LAS LATAS-REF-1	7/30/09	124	PEST/PCB	PCB-159	39635-35-3	WTBKGD-09-11913	QC	UF	FD	09-3019	<	0.000022	ug/L				0.000022	1	U		U	U_LAB
LANL	LAS LATAS-REF-1	7/30/09	124	PEST/PCB	PCB-159	39635-35-3	WTBKGD-09-11881	BKGD	UF		09-3019	<	0.000225	ug/L				0.000023	1	U		U	U_LAB
LANL	LAS LATAS-REF-1	7/30/09	134	PEST/PCB	PCB-172	52663-74-8	WTBKGD-09-11881	BKGD	UF		09-3019	<	0.000225	ug/L				0.000023	1	U		U	U_LAB
LANL	LAS LATAS-REF-1	7/30/09	134	PEST/PCB	PCB-172	52663-74-8	WTBKGD-09-11913	QC	UF	FD	09-3019	<	0.000022	ug/L				0.000022	1	U		U	U_LAB
LANL	LAS LATAS-REF-1	7/30/09	135	PEST/PCB	PCB-174	38411-25-5	WTBKGD-09-11881	BKGD	UF		09-3019	<	0.000225	ug/L				0.000023	1	U		U	U_LAB
LANL	LAS LATAS-REF-1	7/30/09	135	PEST/PCB	PCB-174	38411-25-5	WTBKGD-09-11913	QC	UF	FD	09-3019	<	0.000248	ug/L				0.000022	1				
LANL	LAS LATAS-REF-1	7/30/09	136	PEST/PCB	PCB-175	40186-70-7	WTBKGD-09-11881	BKGD	UF		09-3019	<	0.000225	ug/L				0.000023	1	U		U	U_LAB
LANL	LAS LATAS-REF-1	7/30/09	136	PEST/PCB	PCB-175	40186-70-7	WTBKGD-09-11913	QC	UF	FD	09-3019	<	0.000022	ug/L				0.000022	1	U		U	U_LAB
LANL	LAS LATAS-REF-1	7/30/09	137	PEST/PCB	PCB-176	52663-65-7	WTBKGD-09-11881	BKGD	UF		09-3019	<	0.000225	ug/L				0.000023	1	U		U	U_LAB
LANL	LAS LATAS-REF-1	7/30/09	137	PEST/PCB	PCB-176	52663-65-7	WTBKGD-09-11913	QC	UF	FD	09-3019	<	0.000022	ug/L				0.000022	1	U		U	U_LAB
LANL	LAS LATAS-REF-1	7/30/09	138	PEST/PCB	PCB-177	52663-70-4	WTBKGD-09-11913	QC	UF	FD	09-3019	<	0.000022	ug/L				0.000022	1	U		U	U_LAB
LANL	LAS LATAS-REF-1	7/30/09	138	PEST/PCB	PCB-177	52663-70-4	WTBKGD-09-11881	BKGD	UF		09-3019	<	0.000225	ug/L				0.000023	1	U		U	U_LAB
LANL	LAS LATAS-REF-1	7/30/09	139	PEST/PCB	PCB-178	52663-67-9	WTBKGD-09-11881	BKGD	UF		09-3019	<	0.000225	ug/L				0.000023	1	U		U	U_LAB
LANL	LAS LATAS-REF-1	7/30/09	139	PEST/PCB	PCB-178	52663-67-9	WTBKGD-09-11913	QC	UF	FD	09-3019	<	0.000022	ug/L				0.000022	1	U		U	U_LAB
LANL	LAS LATAS-REF-1	7/30/09	140	PEST/PCB	PCB-179	52663-64-6	WTBKGD-09-11913	QC	UF	FD	09-3019	<	0.000022	ug/L				0.000022	1	U		U	U_LAB
LANL	LAS LATAS-REF-1	7/30/09	140	PEST/PCB	PCB-179	52663-64-6	WTBKGD-09-11881	BKGD	UF		09-3019	<	0.000225	ug/L				0.000023	1	U		U	U_LAB
LANL	LAS LATAS-REF-1	7/30/09	143	PEST/PCB	PCB-182	60145-23-5	WTBKGD-09-11881	BKGD	UF		09-3019	<	0.000225	ug/L				0.000023	1	U		U	U_LAB
LANL	LAS LATAS-REF-1	7/30/09	143	PEST/PCB	PCB-182	60145-23-5	WTBKGD-09-11913	QC	UF	FD	09-3019	<	0.000022	ug/L				0.000022	1	U		U	U_LAB
LANL	LAS LATAS-REF-1	7/30/09	150	PEST/PCB	PCB-190	41411-64-7	WTBKGD-09-11913	QC	UF	FD	09-3019	<	0.000022	ug/L				0.000022	1	U		U	U_LAB
LANL	LAS LATAS-REF-1	7/30/09	150	PEST/PCB	PCB-190	41411-64-7	WTBKGD-09-11881	BKGD	UF		09-3019	<	0.000225	ug/L				0.000023	1	U		U	U_LAB
LANL	LAS LATAS-REF-1	7/30/09	153	PEST/PCB	PCB-194	35694-08-7	WTBKGD-09-11913	QC	UF	FD	09-3019	<	0.000022	ug/L				0.000022	1	U		U	U_LAB
LANL	LAS LATAS-REF-1	7/30/09	153	PEST/PCB	PCB-194	35694-08-7	WTBKGD-09-11881	BKGD	UF		09-3019	<	0.000225	ug/L				0.000023	1	U		U	U_LAB
LANL	LAS LATAS-REF-1	7/30/09	155	PEST/PCB	PCB-196	42740-50-1	WTBKGD-09-11913	QC	UF	FD	09-3019	<	0.000022	ug/L				0.000022	1	U		U	U_LAB
LANL	LAS LATAS-REF-1	7/30/09	155	PEST/PCB	PCB-196	42740-50-1	WTBKGD-09-11881	BKGD	UF		09-3019	<	0.000225	ug/L				0.000023	1	U		U	U_LAB
LANL	LAS LATAS-REF-1	7/30/09	158	PEST/PCB	PCB-201	40186-71-8	WTBKGD-09-11881	BKGD	UF		09-3019	<	0.000225	ug/L				0.000023	1	U		U	U_LAB
LANL	LAS LATAS-REF-1	7/30/09	158	PEST/PCB	PCB-201	40186-71-8	WTBKGD-09-11913	QC	UF	FD	09-3019	<	0.000022	ug/L				0.000022	1	U		U	U_LAB
LANL	LAS LATAS-REF-1	7/30/09	164	PEST/PCB	PCB-207	52663-79-3	WTBKGD-09-11913	QC	UF	FD	09-3019	<	0.000022	ug/L				0.000022	1	U		U	U_LAB
LANL	LAS LATAS-REF-1	7/30/09	164	PEST/PCB	PCB-207	52663-79-3	WTBKGD-09-11881	BKGD	UF		09-3019	<	0.000225	ug/L				0.000023	1	U		U	U_LAB
LANL	LAS LATAS-REF-1	7/30/09	165	PEST/PCB	PCB-208	52663-77-1	WTBKGD-09-11913	QC	UF	FD	09-3019	<	0.000022	ug/L				0.000022	1	U		U	U_LAB
LANL	LAS LATAS-REF-1	7/30/09	165	PEST/PCB	PCB-208	52663-77-1	WTBKGD-09-11881	BKGD	UF		09-3019	<	0.000225	ug/L				0.000023	1	U		U	U_LAB
LANL	LAS LATAS-REF-1	7/30/09	174	PEST/PCB	Total octaCB	55722-26-4	WTBKGD-09-11881	BKGD	UF		09-3019	<	0	ug/L				0.000023	1	U		U	U_LAB
LANL	LAS LATAS-REF-1	7/30/09	174	PEST/PCB	Total octaCB	55722-26-4	WTBKGD-09-11913	QC	UF	FD	09-3019	<	0	ug/L				0.000022	1	U		U	U_LAB
LANL	LAS LATAS-REF-1	7/30/09	175	PEST/PCB	Total nonaCB	53742-07-7	WTBKGD-09-11913	QC	UF	FD	09-3019	<	0	ug/L				0.000022	1	U		U	U_LAB
LANL	LAS LATAS-REF-1	7/30/09	175	PEST/PCB	Total nonaCB	53742-07-7	WTBKGD-09-11881	BKGD	UF		09-3019	<	0	ug/L				0.000023	1	U		U	U_LAB
LANL	LAS LATAS-REF-1	7/30/10	013	PEST/PCB	PCB-14	34883-41-5	WTBKGD-10-17366	BKGD	UF		10-4120	<	0.00000716	ug/L		0.00000716		0.000022	1	U		U	U_LAB
LANL	LAS LATAS-REF-1	7/30/10	016	PEST/PCB	PCB-17	37680-66-3	WTBKGD-10-17366	BKGD	UF		10-4120	<	0.00000716	ug/L		0.00000716		0.000022	1	U		U	U_LAB
LANL	LAS LATAS-REF-1	7/30/10	018	PEST/PCB	PCB-19	38444-73-4	WTBKGD-10-17366	BKGD	UF		10-4120	<	0.00000716	ug/L		0.00000716		0.000022	1	U		U	U_LAB
LANL	LAS LATAS-REF-1	7/30/10	021	PEST/PCB	PCB-22	38444-85-8	WTBKGD-10-17366	BKGD	UF		10-4120	<	0.00000716	ug/L		0.00000716		0.000022	1	U		U	U_LAB
LANL	LAS LATAS-REF-1	7/30/10	022	PEST/PCB	PCB-23	55720-44-0	WTBKGD-10-17366	BKGD	UF		10-4120	<	0.00000716	ug/L		0.00000716		0.000022	1	U		U	U_LAB
LANL	LAS LATAS-REF-1	7/30/10	023	PEST/PCB	PCB-24	55702-45-9	WTBKGD-10-17366	BKGD	UF		10-4120	<	0.00000716	ug/L		0.00000716		0.000022	1	U		U	U_LAB
LANL	LAS LATAS-REF-1	7/30/10	024	PEST/PCB	PCB-25	55712-37-3	WTBKGD-10-17366	BKGD	UF		10-4120	<	0.00000716	ug/L		0.00000716		0.000022	1	U		U	U_LAB
LANL	LAS LATAS-REF-1	7/30/10	029	PEST/PCB	PCB-34	37680-68-5	WTBKGD-10-17366	BKGD	UF		10-4120	<	0.00000716	ug/L		0.00000716		0.000022	1	U		U	U_LAB
LANL	LAS LATAS-REF-1	7/30/10	030	PEST/PCB	PCB-35	37680-69-6	WTBKGD-10-17366	BKGD	UF		10-4120	<	0.00000716	ug/L		0.00000716		0.000022	1	U		U	U_LAB
LANL	LAS LATAS-REF-1	7/30/10	031	PEST/PCB	PCB-36	38444-87-0	WTBKGD-10-17366	BKGD	UF		10-4120	<	0.00000716	ug/L		0.00000716		0.000022	1	U		U	U_LAB
LANL	LAS LATAS-REF-1	7/30/10	032	PEST/PCB	PCB-37	38444-90-5	WTBKGD-10-17366	BKGD	UF		10-4120	<	0.00000716	ug/L		0.00000716		0.000022	1	U		U	U_LAB
LANL	LAS LATAS-REF-1	7/30/10	033	PEST/PCB	PCB-38	53555-66-1	WTBKGD-10-17366	BKGD	UF		10-4120	<	0.00000716	ug/L		0.00000716		0.000022	1	U		U	U_LAB
LANL	LAS LATAS-REF-1	7/30/10	034	PEST/PCB	PCB-39	38444-88-1	WTBKGD-10-17366	BKGD	UF		10-4120	<	0.00000716	ug/L		0.00000716		0.000022	1	U		U	U_LAB
LANL	LAS LATAS-REF-1	7/30/10	036	PEST/PCB	PCB-41	52663-59-9	WTBKGD-10-17366	BKGD	UF		10-4120	<	0.0000959	ug/L		0.0000959		0.00011	1	U		U	U_LAB
LANL	LAS LATAS-REF-1	7/30/10	037	PEST/PCB	PCB-42	36559-22-5	WTBKGD-10-17366	BKGD	UF		10-4120	<	0.00000716	ug/L		0.00000716		0.000022	1	U		U	U_LAB
LANL	LAS LATAS-REF-1	7/30/10	038	PEST/PCB	PCB-43	70362-46-8	WTBKGD-10-17366	BKGD	UF		10-4120	<	0.00000716	ug/L		0.00000716		0.000022	1	U		U	U_LAB
LANL	LAS LATAS-REF-1	7/30/10	041	PEST/PCB	PCB-46	41464-47-5	WTBKGD-10-17366	BKGD	UF		10-4120	<	0.00000716	ug/L		0.00000716		0.000022	1	U		U	U_LAB
LANL	LAS LATAS-REF-1	7/30/10	042	PEST/PCB	PCB-48	70362-47-9	WTBKGD-10-17366	BKGD	UF		10-4120	<	0.00000716	ug/L		0.00000716		0.000022	1	U		U	U_LAB
LANL	LAS LATAS-REF-1	7/30/10	047	PEST/PCB	PCB-55	74338-24-2	WTBKGD-10-17366	BKGD	UF		10-4120	<	0.00000716	ug/L		0.00000716		0.000022	1	U		U	U_LAB
LANL	LAS LATAS-REF-1	7/30/10	048	PEST/PCB	PCB-56	41464-43-1	WTBKGD-10-17366	BKGD	UF		10-4120	<	0.00000716	ug/L		0.00000716		0.000022	1	U		U	U_LAB
LANL	LAS LATAS-REF-1	7/30/10	049	PEST/PCB	PCB-57	70424-67-8	WTBKGD-10-17366	BKGD	UF		10-4120	<	0.00000716	ug/L		0.00000716		0.000022	1	U		U	U_LAB
LANL	LAS LATAS-REF-1	7/30/10	050	PEST/PCB	PCB-58	41464-49-7	WTBKGD-10-17366	BKGD	UF		10-4120	<	0.00000716	ug/L		0.00000716		0.000022	1	U		U	U_LAB
LANL	LAS LATAS-REF-1	7/30/10	054	PEST/PCB	PCB-63	74472-34-7	WTBKGD-10-17366	BKGD	UF		10-4120	<	0.00000716	ug/L		0.00000716		0.000022	1	U		U	U_LAB
LANL	LAS LATAS-REF-1	7/30/10	057	PEST/PCB	PCB-67	73575-53-8	WTBKGD-10-17366	BKGD	UF		10-4120	<	0.00000716	ug/L		0.00000716		0.000022	1	U		U	U_LAB
LANL	LAS LATAS-REF-1	7/30/10	058	PEST/PCB	PCB-68	73575-52-7	WTBKGD-10-17366	BKGD	UF		10-4120	<	0.000138	ug/L		0.00000716		0.000022	1	J		J	J_LAB
LANL	LAS LATAS-REF-1	7/30/10	060	PEST/PCB	PCB-73	74338-23-1	WTBKGD-10-17366	BKGD	UF		10-4120	<	0.00000716	ug/L		0.00000716		0.000022	1	U		U	U_LAB
LANL	LAS LATAS-REF-1	7/30/10	062	PEST/PCB	PCB-78	70362-49-1	WTBKGD-10-17366	BKGD	UF		10-4120	<	0.00000716	ug/L		0.00000716		0.000022	1	U		U	U_LAB
LANL	LAS LATAS-REF-1	7/30/10	063	PEST/PCB	PCB-79	41464-48-6	WTBKGD-10-17366	BKGD	UF		10-4120	<	0.00000716	ug/L		0.00000716		0.000022	1	U		U	U_LAB
LANL	LAS LATAS-REF-1	7/30/10	064	PEST/PCB	PCB-80	33284-52-5	WTBKGD-10-17366	BKGD	UF		10-4120	<	0.00000716	ug/L		0.00000716		0.000022	1	U		U	U_LAB
LANL	LAS LATAS-REF-1	7/30/10	066	PEST/PCB	PCB-82	52663-62-4	WTBKGD-10-17366	BKGD	UF		10-4120	<	0.00000716	ug/L		0.00000716		0.000022	1	U		U	U_LAB
LANL	LAS LATAS-REF-1	7/30/10	067	PEST/PCB	PCB-83	60145-20-2	WTBKGD-10-17366	BKGD	UF		10-4120	<	0.00000716	ug/L		0.00000716		0.000022	1	U		U	U_LAB
LANL	LAS LATAS-REF-1	7/30/10	068	PEST/PCB	PCB-84	52663-60-2	WTBKGD-10-17366	BKGD	UF		10-4120	<	0.00000716	ug/L		0.00000716		0.000022	1	U		U	U_LAB
LANL	LAS LATAS-REF-1	7/30/10	071	PEST/PCB	PCB-84/91	55215-17-3	WTBKGD-10-17366	BKGD	UF		10-4120	<	0.0000143	ug/L		0.0000143		0.000043	1	U		U	U_LAB
LANL	LAS LATAS-REF-1	7/30/10	072	PEST/PCB	PCB-89	73575-57-2	WTBKGD-10-17366	BKGD	UF		10-4120	<	0.00000716	ug/L		0.00000716		0.000022	1	U		U	U_LAB
LANL	LAS LATAS-REF-1	7/30/10	076	PEST/PCB	PCB-94	73575-55-0	WTBKGD-10-17366	BKGD	UF		10-4120	<	0.00000716	ug/L		0.00000716		0.000022	1	U		U	U_LAB
LANL	LAS LATAS-REF-1	7/30/10	077	PEST/PCB	PCB-95	38379-99-6	WTBKGD-10-17366	BKGD	UF		10-4120	<	0.00000716	ug/L		0.00000716		0.000044	1	U		U	U_LAB
LANL	LAS LATAS-REF-1	7/30/10	078	PEST/PCB	PCB-96	73575-54-9	WTBKGD-10-17366	BKGD	UF		10-4120	<	0.00000716	ug/L		0.00000716		0.000022	1	U		U	U_LAB
LANL	LAS LATAS-REF-1	7/30/10	080	PEST/PCB	PCB-99	38380-01-7	WTBKGD-10-17366	BKGD	UF		10-4120	<	0.0000359	ug/L		0.0000359		0.00011	1	U		U	U_LAB
LANL	LAS LATAS-REF-1	7/30/10	081	PEST/PCB	PCB-103	60145-21-3	WTBKGD-10-17366	BKGD	UF		10-4120	<	0.00000716	ug/L		0.00000716		0.000022	1	U		U	U_LAB
LANL	LAS LATAS-REF-1	7/30/10	082	PEST/PCB	PCB-104	56558-16-8	WTBKGD-10-17366	BKGD	UF		10-4120	<	0.00000716	ug/L		0.00000716		0.000022	1	U		U	U_LAB
LANL	LAS LATAS-REF-1	7/30/10	084	PEST/PCB	PCB-106	70424-69-0	WTBKGD-10-17366	BKGD	UF		10-4120	<	0.00000716	ug/L		0.00000716		0.000022	1	U		U	U_LAB
LANL	LAS LATAS-REF-1	7/30/10	085	PEST/PCB	PCB-107	70424-68-9	WTBKGD-10-17366	BKGD	UF		10-4120	<	0.00000716	ug/L		0.00000716		0.000022	1	U		U	U_LAB
LANL	LAS LATAS-REF-1	7/30/10	088	PEST/PCB	PCB-111	39635-32-0	WTBKGD-10-17366	BKGD	UF		10-4120	<	0.00000716	ug/L		0.00000716		0.000022	1	U		U	U_LAB
LANL	LAS LATAS-REF-1	7/30/10	092	PEST/PCB	PCB-120	68194-12-7	WTBKGD-10-17366	BKGD	UF		10-4120	<	0.00000716	ug/L		0.00000716		0.000022	1	U		U	U_LAB
LANL	LAS LATAS-REF-1	7/30/10	093	PEST/PCB	PCB-121	56558-18-0	WTBKGD-10-17366	BKGD	UF		10-4120	<	0.00000716	ug/L		0.00000716		0.000022	1	U		U	U_LAB
LANL	LAS LATAS-REF-1	7/30/10	097	PEST/PCB	PCB-127	39635-33-1	WTBKGD-10-17366	BKGD	UF		10-4120	<	0.00000716	ug/L		0.00000716		0.000022	1	U		U	U_LAB
LANL	LAS LATAS-REF-1	7/30/10	100	PEST/PCB	PCB-130	52663-66-8	WTBKGD-10-17366	BKGD	UF		10-4120	<	0.00000716	ug/L		0.00000716		0.000022	1	U		U	U_LAB
LANL	LAS LATAS-REF-1	7/30/10	101	PEST/PCB	PCB-131	61798-70-7	WTBKGD-10-17366	BKGD	UF		10-4120	<	0.00000716	ug/L		0.00000716		0.000022	1	U		U	U_LAB
LANL	LAS LATAS-REF-1	7/30/10	102	PEST/PCB	PCB-132	38380-05-1	WTBKGD-10-17366	BKGD	UF		10-4120	<	0.00000759	ug/L		0.00000716		0.000022	1	J		U	U_LAB
LANL	LAS LATAS-REF-1	7/30/10	103	PEST/PCB	PCB-133	35694-04-3	WTBKGD-10-17366	BKGD	UF		10-4120	<	0.00000716	ug/L		0.00000716		0.000022	1	U		U	U_LAB
LANL	LAS LATAS-REF-1	7/30/10	104	PEST/PCB	PCB-134	52704-70-8	WTBKGD-10-17366	BKGD	UF		10-4120	<	0.0000359	ug/L		0.0000359		0.00011	1	U		U	U_LAB
LANL	LAS LATAS-REF-1	7/30/10	106	PEST/PCB	PCB-136	38411-22-2	WTBKGD-10-17366	BKGD	UF		10-4120	<	0.00000716	ug/L		0.00000716		0.000022	1	U		U	U_LAB
LANL	LAS LATAS-REF-1	7/30/10	107	PEST/PCB	PCB-137	68194-06-5	WTBKGD-10-17366	BKGD	UF		10-4120	<	0.00000716	ug/L		0.00000716		0.000022	1	U		U	U_LAB
LANL	LAS LATAS-REF-1	7/30/10	109	PEST/PCB	PCB-141	52712-04-6	WTBKGD-10-17366	BKGD	UF		10-4120	<	0.00000716	ug/L		0.00000716		0.000022	1	U		U	U_LAB
LANL	LAS LATAS-REF-1	7/30/10	112	PEST/PCB	PCB-144	68194-14-9	WTBKGD-10-17366	BKGD	UF		10-4120	<	0.00000716	ug/L		0.00000716		0.000022	1	U		U	U_LAB
LANL	LAS LATAS-REF-1	7/30/10	113	PEST/PCB	PCB-145	74472-40-5	WTBKGD-10-17366	BKGD	UF		10-4120	<	0.00000716	ug/L		0.00000716		0.000022	1	U		U	U_LAB
LANL	LAS LATAS-REF-1	7/30/10	114	PEST/PCB	PCB-146	51908-16-8	WTBKGD-10-17366	BKGD	UF		10-4120	<	0.00000716	ug/L		0.00000716		0.000022	1	U		U	U_LAB
LANL	LAS LATAS-REF-1	7/30/10	116	PEST/PCB	PCB-148	74472-41-6	WTBKGD-10-17366	BKGD	UF		10-4120	<	0.00000716	ug/L		0.00000716		0.000022	1	U		U	U_LAB
LANL	LAS LATAS-REF-1	7/30/10	117	PEST/PCB	PCB-150	68194-08-1	WTBKGD-10-17366	BKGD	UF		10-4120	<	0.00000716	ug/L		0.00000716		0.000022	1	U		U	U_LAB
LANL	LAS LATAS-REF-1	7/30/10	118	PEST/PCB	PCB-152	68194-09-2	WTBKGD-10-17366	BKGD	UF		10-4120	<	0.00000716	ug/L		0.00000716		0.000022	1	U		U	U_LAB
LANL	LAS LATAS-REF-1	7/30/10	120	PEST/PCB	PCB-154	60145-22-4	WTBKGD-10-17366	BKGD	UF		10-4120	<	0.00000716	ug/L		0.00000716		0.000022	1	U		U	U_LAB
LANL	LAS LATAS-REF-1	7/30/10	121	PEST/PCB	PCB-155	33979-03-2	WTBKGD-10-17366	BKGD	UF		10-4120	<	0.00000716	ug/L		0.00000716		0.000022	1	U		U	U_LAB
LANL	LAS LATAS-REF-1	7/30/10	123	PEST/PCB	PCB-158	74472-42-7	WTBKGD-10-17366	BKGD	UF		10-4120	<	0.00000716	ug/L		0.00000716		0.000022	1	U		U	U_LAB
LANL	LAS LATAS-REF-1	7/30/10	124	PEST/PCB	PCB-159	39635-35-3	WTBKGD-10-17366	BKGD	UF		10-4120	<	0.00000716	ug/L		0.00000716		0.000022	1	U		U	U_LAB
LANL	LAS LATAS-REF-1	7/30/10	134	PEST/PCB	PCB-172	52663-74-8	WTBKGD-10-17366	BKGD	UF		10-4120	<	0.00000716	ug/L		0.00000716		0.000022	1	U		U	U_LAB
LANL	LAS LATAS-REF-1	7/30/10	135	PEST/PCB	PCB-174	38411-25-5	WTBKGD-10-17366	BKGD	UF		10-4120	<	0.00000716	ug/L		0.00000716		0.000022	1	U		U	U_LAB
LANL	LAS LATAS-REF-1	7/30/10	136	PEST/PCB	PCB-175	40186-70-7	WTBKGD-10-17366	BKGD	UF		10-4120	<	0.00000716	ug/L		0.00000716		0.000022	1	U		U	U_LAB
LANL	LAS LATAS-REF-1	7/30/10	137	PEST/PCB	PCB-176	52663-65-7	WTBKGD-10-17366	BKGD	UF		10-4120	<	0.00000716	ug/L		0.00000716		0.000022	1	U		U	U_LAB
LANL	LAS

LANL	LAS LATAS-REF-1	8/15/10	063	PEST/PCB	PCB-79	41464-48-6	WTBKGD-10-17367	BKGD	UF		10-4368	<	0.00000772	ug/L		0.00000772	0.000023	1	U		U_LAB
LANL	LAS LATAS-REF-1	8/15/10	063	PEST/PCB	PCB-79	41464-48-6	WTBKGD-10-26035	QC	UF	FD	10-4368	<	0.00000795	ug/L		0.00000795	0.000024	1	U		U_LAB
LANL	LAS LATAS-REF-1	8/15/10	064	PEST/PCB	PCB-80	53284-52-5	WTBKGD-10-17367	BKGD	UF		10-4368	<	0.00000772	ug/L		0.00000772	0.000023	1	U		U_LAB
LANL	LAS LATAS-REF-1	8/15/10	064	PEST/PCB	PCB-80	53284-52-5	WTBKGD-10-26035	QC	UF	FD	10-4368	<	0.00000795	ug/L		0.00000795	0.000024	1	U		U_LAB
LANL	LAS LATAS-REF-1	8/15/10	066	PEST/PCB	PCB-82	52663-62-4	WTBKGD-10-26035	QC	UF	FD	10-4368	<	0.00000795	ug/L		0.00000795	0.000024	1	U		U_LAB
LANL	LAS LATAS-REF-1	8/15/10	066	PEST/PCB	PCB-82	52663-62-4	WTBKGD-10-17367	BKGD	UF		10-4368	<	0.00000772	ug/L		0.00000772	0.000023	1	U		U_LAB
LANL	LAS LATAS-REF-1	8/15/10	067	PEST/PCB	PCB-83	60145-20-2	WTBKGD-10-26035	QC	UF	FD	10-4368	<	0.00000795	ug/L		0.00000795	0.000024	1	U		U_LAB
LANL	LAS LATAS-REF-1	8/15/10	067	PEST/PCB	PCB-83	60145-20-2	WTBKGD-10-17367	BKGD	UF		10-4368	<	0.00000772	ug/L		0.00000772	0.000023	1	U		U_LAB
LANL	LAS LATAS-REF-1	8/15/10	068	PEST/PCB	PCB-84	52663-60-2	WTBKGD-10-26035	QC	UF	FD	10-4368	<	0.00000795	ug/L		0.00000795	0.000024	1	U		U_LAB
LANL	LAS LATAS-REF-1	8/15/10	068	PEST/PCB	PCB-84	52663-60-2	WTBKGD-10-17367	BKGD	UF		10-4368	<	0.00000772	ug/L		0.00000772	0.000023	1	U		U_LAB
LANL	LAS LATAS-REF-1	8/15/10	071	PEST/PCB	PCB-88/91	55215-17-3	WTBKGD-10-26035	QC	UF	FD	10-4368	<	0.0000159	ug/L		0.0000159	0.000048	1	U		U_LAB
LANL	LAS LATAS-REF-1	8/15/10	071	PEST/PCB	PCB-88/91	55215-17-3	WTBKGD-10-17367	BKGD	UF		10-4368	<	0.0000155	ug/L		0.0000155	0.000046	1	U		U_LAB
LANL	LAS LATAS-REF-1	8/15/10	072	PEST/PCB	PCB-89	73575-57-2	WTBKGD-10-17367	BKGD	UF		10-4368	<	0.00000772	ug/L		0.00000772	0.000023	1	U		U_LAB
LANL	LAS LATAS-REF-1	8/15/10	072	PEST/PCB	PCB-89	73575-57-2	WTBKGD-10-26035	QC	UF	FD	10-4368	<	0.00000795	ug/L		0.00000795	0.000024	1	U		U_LAB
LANL	LAS LATAS-REF-1	8/15/10	076	PEST/PCB	PCB-94	73575-55-0	WTBKGD-10-17367	BKGD	UF		10-4368	<	0.00000772	ug/L		0.00000772	0.000023	1	U		U_LAB
LANL	LAS LATAS-REF-1	8/15/10	076	PEST/PCB	PCB-94	73575-55-0	WTBKGD-10-26035	QC	UF	FD	10-4368	<	0.00000795	ug/L		0.00000795	0.000024	1	U		U_LAB
LANL	LAS LATAS-REF-1	8/15/10	077	PEST/PCB	PCB-95	38379-99-6	WTBKGD-10-26035	QC	UF	FD	10-4368	<	0.00000795	ug/L		0.00000795	0.000042	1	U		U_LAB
LANL	LAS LATAS-REF-1	8/15/10	077	PEST/PCB	PCB-95	38379-99-6	WTBKGD-10-17367	BKGD	UF		10-4368	<	0.00000772	ug/L		0.00000772	0.00004	1	U		U_LAB
LANL	LAS LATAS-REF-1	8/15/10	078	PEST/PCB	PCB-96	73575-54-9	WTBKGD-10-17367	BKGD	UF		10-4368	<	0.00000772	ug/L		0.00000772	0.000023	1	U		U_LAB
LANL	LAS LATAS-REF-1	8/15/10	078	PEST/PCB	PCB-96	73575-54-9	WTBKGD-10-26035	QC	UF	FD	10-4368	<	0.00000795	ug/L		0.00000795	0.000024	1	U		U_LAB
LANL	LAS LATAS-REF-1	8/15/10	080	PEST/PCB	PCB-99	38380-01-7	WTBKGD-10-17367	BKGD	UF		10-4368	<	0.0000387	ug/L		0.0000387	0.00012	1	U		U_LAB
LANL	LAS LATAS-REF-1	8/15/10	080	PEST/PCB	PCB-99	38380-01-7	WTBKGD-10-26035	QC	UF	FD	10-4368	<	0.0000399	ug/L		0.0000399	0.00012	1	U		U_LAB
LANL	LAS LATAS-REF-1	8/15/10	081	PEST/PCB	PCB-103	60145-21-3	WTBKGD-10-26035	QC	UF	FD	10-4368	<	0.00000795	ug/L		0.00000795	0.000024	1	U		U_LAB
LANL	LAS LATAS-REF-1	8/15/10	081	PEST/PCB	PCB-103	60145-21-3	WTBKGD-10-17367	BKGD	UF		10-4368	<	0.00000772	ug/L		0.00000772	0.000023	1	U		U_LAB
LANL	LAS LATAS-REF-1	8/15/10	082	PEST/PCB	PCB-104	56558-16-8	WTBKGD-10-26035	QC	UF	FD	10-4368	<	0.00000795	ug/L		0.00000795	0.000024	1	U		U_LAB
LANL	LAS LATAS-REF-1	8/15/10	082	PEST/PCB	PCB-104	56558-16-8	WTBKGD-10-17367	BKGD	UF		10-4368	<	0.00000772	ug/L		0.00000772	0.000023	1	U		U_LAB
LANL	LAS LATAS-REF-1	8/15/10	084	PEST/PCB	PCB-106	70424-69-0	WTBKGD-10-26035	QC	UF	FD	10-4368	<	0.00000795	ug/L		0.00000795	0.000024	1	U		U_LAB
LANL	LAS LATAS-REF-1	8/15/10	084	PEST/PCB	PCB-106	70424-69-0	WTBKGD-10-17367	BKGD	UF		10-4368	<	0.00000772	ug/L		0.00000772	0.000023	1	U		U_LAB
LANL	LAS LATAS-REF-1	8/15/10	085	PEST/PCB	PCB-107	70424-68-9	WTBKGD-10-26035	QC	UF	FD	10-4368	<	0.00000795	ug/L		0.00000795	0.000024	1	U		U_LAB
LANL	LAS LATAS-REF-1	8/15/10	085	PEST/PCB	PCB-107	70424-68-9	WTBKGD-10-17367	BKGD	UF		10-4368	<	0.00000772	ug/L		0.00000772	0.000023	1	U		U_LAB
LANL	LAS LATAS-REF-1	8/15/10	088	PEST/PCB	PCB-111	39635-32-0	WTBKGD-10-26035	QC	UF	FD	10-4368	<	0.00000795	ug/L		0.00000795	0.000024	1	U		U_LAB
LANL	LAS LATAS-REF-1	8/15/10	088	PEST/PCB	PCB-111	39635-32-0	WTBKGD-10-17367	BKGD	UF		10-4368	<	0.00000772	ug/L		0.00000772	0.000023	1	U		U_LAB
LANL	LAS LATAS-REF-1	8/15/10	092	PEST/PCB	PCB-120	68194-12-7	WTBKGD-10-26035	QC	UF	FD	10-4368	<	0.00000795	ug/L		0.00000795	0.000024	1	U		U_LAB
LANL	LAS LATAS-REF-1	8/15/10	092	PEST/PCB	PCB-120	68194-12-7	WTBKGD-10-17367	BKGD	UF		10-4368	<	0.00000772	ug/L		0.00000772	0.000023	1	U		U_LAB
LANL	LAS LATAS-REF-1	8/15/10	093	PEST/PCB	PCB-121	56558-18-0	WTBKGD-10-17367	BKGD	UF		10-4368	<	0.00000772	ug/L		0.00000772	0.000023	1	U		U_LAB
LANL	LAS LATAS-REF-1	8/15/10	093	PEST/PCB	PCB-121	56558-18-0	WTBKGD-10-26035	QC	UF	FD	10-4368	<	0.00000795	ug/L		0.00000795	0.000024	1	U		U_LAB
LANL	LAS LATAS-REF-1	8/15/10	097	PEST/PCB	PCB-127	39635-33-1	WTBKGD-10-17367	BKGD	UF		10-4368	<	0.00000772	ug/L		0.00000772	0.000023	1	U		U_LAB
LANL	LAS LATAS-REF-1	8/15/10	097	PEST/PCB	PCB-127	39635-33-1	WTBKGD-10-26035	QC	UF	FD	10-4368	<	0.00000795	ug/L		0.00000795	0.000024	1	U		U_LAB
LANL	LAS LATAS-REF-1	8/15/10	100	PEST/PCB	PCB-130	52663-66-8	WTBKGD-10-17367	BKGD	UF		10-4368	<	0.00000772	ug/L		0.00000772	0.000023	1	U		U_LAB
LANL	LAS LATAS-REF-1	8/15/10	100	PEST/PCB	PCB-130	52663-66-8	WTBKGD-10-26035	QC	UF	FD	10-4368	<	0.00000795	ug/L		0.00000795	0.000024	1	U		U_LAB
LANL	LAS LATAS-REF-1	8/15/10	101	PEST/PCB	PCB-131	61798-70-7	WTBKGD-10-17367	BKGD	UF		10-4368	<	0.00000772	ug/L		0.00000772	0.000023	1	U		U_LAB
LANL	LAS LATAS-REF-1	8/15/10	101	PEST/PCB	PCB-131	61798-70-7	WTBKGD-10-26035	QC	UF	FD	10-4368	<	0.00000795	ug/L		0.00000795	0.000024	1	U		U_LAB
LANL	LAS LATAS-REF-1	8/15/10	102	PEST/PCB	PCB-132	38380-05-1	WTBKGD-10-26035	QC	UF	FD	10-4368	<	0.00000795	ug/L		0.00000795	0.000024	1	U		U_LAB
LANL	LAS LATAS-REF-1	8/15/10	102	PEST/PCB	PCB-132	38380-05-1	WTBKGD-10-17367	BKGD	UF		10-4368	<	0.0000164	ug/L		0.0000772	0.000023	1J	J		J_LAB
LANL	LAS LATAS-REF-1	8/15/10	103	PEST/PCB	PCB-133	55694-04-3	WTBKGD-10-17367	BKGD	UF		10-4368	<	0.00000772	ug/L		0.00000772	0.000023	1	U		U_LAB
LANL	LAS LATAS-REF-1	8/15/10	103	PEST/PCB	PCB-133	55694-04-3	WTBKGD-10-26035	QC	UF	FD	10-4368	<	0.00000795	ug/L		0.00000795	0.000024	1	U		U_LAB
LANL	LAS LATAS-REF-1	8/15/10	104	PEST/PCB	PCB-134	52704-70-8	WTBKGD-10-17367	BKGD	UF		10-4368	<	0.0000387	ug/L		0.0000387	0.00012	1	U		U_LAB
LANL	LAS LATAS-REF-1	8/15/10	104	PEST/PCB	PCB-134	52704-70-8	WTBKGD-10-26035	QC	UF	FD	10-4368	<	0.0000399	ug/L		0.0000399	0.00012	1	U		U_LAB
LANL	LAS LATAS-REF-1	8/15/10	106	PEST/PCB	PCB-136	38411-22-2	WTBKGD-10-17367	BKGD	UF		10-4368	<	0.00000772	ug/L		0.00000772	0.000023	1	U		U_LAB
LANL	LAS LATAS-REF-1	8/15/10	106	PEST/PCB	PCB-136	38411-22-2	WTBKGD-10-26035	QC	UF	FD	10-4368	<	0.00000795	ug/L		0.00000795	0.000024	1	U		U_LAB
LANL	LAS LATAS-REF-1	8/15/10	107	PEST/PCB	PCB-137	55694-06-5	WTBKGD-10-17367	BKGD	UF		10-4368	<	0.00000772	ug/L		0.00000772	0.000023	1	U		U_LAB
LANL	LAS LATAS-REF-1	8/15/10	107	PEST/PCB	PCB-137	55694-06-5	WTBKGD-10-26035	QC	UF	FD	10-4368	<	0.00000795	ug/L		0.00000795	0.000024	1	U		U_LAB
LANL	LAS LATAS-REF-1	8/15/10	109	PEST/PCB	PCB-141	52712-04-6	WTBKGD-10-17367	BKGD	UF		10-4368	<	0.00000772	ug/L		0.00000772	0.000023	1	U		U_LAB
LANL	LAS LATAS-REF-1	8/15/10	109	PEST/PCB	PCB-141	52712-04-6	WTBKGD-10-26035	QC	UF	FD	10-4368	<	0.00000795	ug/L		0.00000795	0.000024	1	U		U_LAB
LANL	LAS LATAS-REF-1	8/15/10	112	PEST/PCB	PCB-144	68194-14-9	WTBKGD-10-17367	BKGD	UF		10-4368	<	0.00000772	ug/L		0.00000772	0.000023	1	U		U_LAB
LANL	LAS LATAS-REF-1	8/15/10	112	PEST/PCB	PCB-144	68194-14-9	WTBKGD-10-26035	QC	UF	FD	10-4368	<	0.00000795	ug/L		0.00000795	0.000024	1	U		U_LAB
LANL	LAS LATAS-REF-1	8/15/10	113	PEST/PCB	PCB-145	74472-40-5	WTBKGD-10-26035	QC	UF	FD	10-4368	<	0.00000795	ug/L		0.00000795	0.000024	1	U		U_LAB
LANL	LAS LATAS-REF-1	8/15/10	113	PEST/PCB	PCB-145	74472-40-5	WTBKGD-10-17367	BKGD	UF		10-4368	<	0.00000772	ug/L		0.00000772	0.000023	1	U		U_LAB
LANL	LAS LATAS-REF-1	8/15/10	114	PEST/PCB	PCB-146	51908-16-8	WTBKGD-10-17367	BKGD	UF		10-4368	<	0.00000861	ug/L		0.00000772	0.000023	1J	J		J_LAB
LANL	LAS LATAS-REF-1	8/15/10	114	PEST/PCB	PCB-146	51908-16-8	WTBKGD-10-26035	QC	UF	FD	10-4368	<	0.00000795	ug/L		0.00000795	0.000024	1	U		U_LAB
LANL	LAS LATAS-REF-1	8/15/10	116	PEST/PCB	PCB-148	74472-41-6	WTBKGD-10-17367	BKGD	UF		10-4368	<	0.00000772	ug/L		0.00000772	0.000023	1	U		U_LAB
LANL	LAS LATAS-REF-1	8/15/10	116	PEST/PCB	PCB-148	74472-41-6	WTBKGD-10-26035	QC	UF	FD	10-4368	<	0.00000795	ug/L		0.00000795	0.000024	1	U		U_LAB
LANL	LAS LATAS-REF-1	8/15/10	117	PEST/PCB	PCB-150	68194-08-1	WTBKGD-10-17367	BKGD	UF		10-4368	<	0.00000772	ug/L		0.00000772	0.000023	1	U		U_LAB
LANL	LAS LATAS-REF-1	8/15/10	117	PEST/PCB	PCB-150	68194-08-1	WTBKGD-10-26035	QC	UF	FD	10-4368	<	0.00000795	ug/L		0.00000795	0.000024	1	U		U_LAB
LANL	LAS LATAS-REF-1	8/15/10	118	PEST/PCB	PCB-152	68194-09-2	WTBKGD-10-17367	BKGD	UF		10-4368	<	0.00000772	ug/L		0.00000772	0.000023	1	U		U_LAB
LANL	LAS LATAS-REF-1	8/15/10	118	PEST/PCB	PCB-152	68194-09-2	WTBKGD-10-26035	QC	UF	FD	10-4368	<	0.00000795	ug/L		0.00000795	0.000024	1	U		U_LAB
LANL	LAS LATAS-REF-1	8/15/10	120	PEST/PCB	PCB-154	60145-22-4	WTBKGD-10-17367	BKGD	UF		10-4368	<	0.00000772	ug/L		0.00000772	0.000023	1	U		U_LAB
LANL	LAS LATAS-REF-1	8/15/10	120	PEST/PCB	PCB-154	60145-22-4	WTBKGD-10-26035	QC	UF	FD	10-4368	<	0.00000795	ug/L		0.00000795	0.000024	1	U		U_LAB
LANL	LAS LATAS-REF-1	8/15/10	121	PEST/PCB	PCB-155	13979-03-2	WTBKGD-10-17367	BKGD	UF		10-4368	<	0.00000772	ug/L		0.00000772	0.000023	1	U		U_LAB
LANL	LAS LATAS-REF-1	8/15/10	121	PEST/PCB	PCB-155	13979-03-2	WTBKGD-10-26035	QC	UF	FD	10-4368	<	0.00000795	ug/L		0.00000795	0.000024	1	U		U_LAB
LANL	LAS LATAS-REF-1	8/15/10	123	PEST/PCB	PCB-158	74472-42-7	WTBKGD-10-17367	BKGD	UF		10-4368	<	0.00000772	ug/L		0.00000772	0.000023	1	U		U_LAB
LANL	LAS LATAS-REF-1	8/15/10	123	PEST/PCB	PCB-158	74472-42-7	WTBKGD-10-26035	QC	UF	FD	10-4368	<	0.00000795	ug/L		0.00000795	0.000024	1	U		U_LAB
LANL	LAS LATAS-REF-1	8/15/10	124	PEST/PCB	PCB-159	39635-35-3	WTBKGD-10-26035	QC	UF	FD	10-4368	<	0.00000795	ug/L		0.00000795	0.000024	1	U		U_LAB
LANL	LAS LATAS-REF-1	8/15/10	124	PEST/PCB	PCB-159	39635-35-3	WTBKGD-10-17367	BKGD	UF		10-4368	<	0.00000772	ug/L		0.00000772	0.000023	1	U		U_LAB
LANL	LAS LATAS-REF-1	8/15/10	134	PEST/PCB	PCB-172	52663-74-8	WTBKGD-10-17367	BKGD	UF		10-4368	<	0.00000772	ug/L		0.00000772	0.000023	1	U		U_LAB
LANL	LAS LATAS-REF-1	8/15/10	134	PEST/PCB	PCB-172	52663-74-8	WTBKGD-10-26035	QC	UF	FD	10-4368	<	0.00000795	ug/L		0.00000795	0.000024	1	U		U_LAB
LANL	LAS LATAS-REF-1	8/15/10	135	PEST/PCB	PCB-174	38411-25-5	WTBKGD-10-17367	BKGD	UF		10-4368	<	0.000012128	ug/L		0.00000772	0.000023	1J	J_LAB		J_LAB
LANL	LAS LATAS-REF-1	8/15/10	135	PEST/PCB	PCB-174	38411-25-5	WTBKGD-10-26035	QC	UF	FD	10-4368	<	0.00000795	ug/L		0.00000795	0.000024	1	U		U_LAB
LANL	LAS LATAS-REF-1	8/15/10	136	PEST/PCB	PCB-175	40186-70-7	WTBKGD-10-17367	BKGD	UF		10-4368	<	0.00000772	ug/L		0.00000772	0.000023	1	U		U_LAB
LANL	LAS LATAS-REF-1	8/15/10	136	PEST/PCB	PCB-175	40186-70-7	WTBKGD-10-26035	QC	UF	FD	10-4368	<	0.00000795	ug/L		0.00000795	0.000024	1	U		U_LAB
LANL	LAS LATAS-REF-1	8/15/10	137	PEST/PCB	PCB-176	52663-65-7	WTBKGD-10-17367	BKGD	UF		10-4368	<	0.00000772	ug/L		0.00000772	0.000023	1	U		U_LAB
LANL	LAS LATAS-REF-1	8/15/10	137	PEST/PCB	PCB-176	52663-65-7	WTBKGD-10-26035	QC	UF	FD	10-4368	<	0.00000795	ug/L		0.00000795	0.000024	1	U		U_LAB
LANL	LAS LATAS-REF-1	8/15/10	138	PEST/PCB	PCB-177	52663-70-4	WTBKGD-10-17367	BKGD	UF		10-4368	<	0.00000772	ug/L		0.00000772	0.000023	1	U		U_LAB
LANL	LAS LATAS-REF-1	8/15/10	138	PEST/PCB	PCB-177	52663-70-4	WTBKGD-10-26035	QC	UF	FD	10-4368	<	0.00000795	ug/L		0.00000795	0.000024	1	U		U_LAB
LANL	LAS LATAS-REF-1	8/15/10	139	PEST/PCB	PCB-178	52663-67-9	WTBKGD-10-17367	BKGD	UF		10-4368	<	0.00000772	ug/L		0.00000772	0.000023	1	U		U_LAB
LANL	LAS LATAS-REF-1	8/15/10	139	PEST/PCB	PCB-178	52663-67-9	WTBKGD-10-26035	QC	UF	FD	10-4368	<	0.00000795	ug/L		0.00000795	0.000024	1	U		U_LAB
LANL	LAS LATAS-REF-1	8/15/10	140	PEST/PCB	PCB-179	52663-64-6	WTBKGD-10-17367	BKGD	UF		10-4368	<	0.00000772	ug/L		0.00000772	0.000023	1	U		U_LAB
LANL	LAS LATAS-REF-1	8/15/10	140	PEST/PCB	PCB-179	52663-64-6	WTBKGD-10-26035	QC	UF	FD	10-4368	<	0.00000795	ug/L		0.00000795	0.000024	1	U		U_LAB
LANL	LAS LATAS-REF-1	8/15/10	143	PEST/PCB	PCB-182	60145-23-5	WTBKGD-10-17367	BKGD	UF		10-4368	<	0.00000772	ug/L		0.00000772	0.000023	1	U		U_LAB
LANL	LAS LATAS-REF-1	8/15/10	143	PEST/PCB	PCB-182	60145-23-5	WTBKGD-10-26035	QC	UF	FD	10-4368	<	0.00000795	ug/L		0.00000795	0.000024	1	U		U_LAB
LANL	LAS LATAS-REF-1	8/15/10	150	PEST/PCB	PCB-190	41411-64-7	WTBKGD-10-26035	QC	UF	FD	10-4368	<	0.00000795	ug/L		0.00000795	0.000024	1	U		U_LAB
LANL	LAS LATAS-REF-1	8/15/10	150	PEST/PCB	PCB-190	41411-64-7	WTBKGD-10-17367	BKGD	UF		10-4368	<	0.00000772	ug/L		0.00000772	0.000023	1	U		U_LAB
LANL	LAS LATAS-REF-1	8/15/10	153	PEST/PCB	PCB-194	55694-08-7	WTBKGD-10-26035	QC	UF	FD	10-4368	<	0.00000795	ug/L		0.00000795	0.000024	1	U		U_LAB
LANL	LAS LATAS-REF-1	8/15/10	153	PEST/PCB	PCB-194	55694-08-7	WTBKGD-10-17367	BKGD	UF		10-4368	<	0.00000772	ug/L		0.00000772	0.000023	1	U		U_LAB
LANL	LAS LATAS-REF-1	8/15/10	155	PEST/PCB	PCB-196	42740-50-1	WTBKGD-10-17367	BKGD	UF		10-4368	<	0.00000772	ug/L		0.00000772	0.000023	1	U		U_LAB
LANL	LAS LATAS-REF-1	8/15/10	155	PEST/PCB	PCB-196	42740-50-1	WTBKGD-10-26035	QC	UF	FD	10-4368	<	0.00000795	ug/L		0.00000795	0.000024	1	U		U_LAB
LANL	LAS LATAS-REF-1	8/15/10	158	PEST/PCB	PCB-201	40186-71-8	WTBKGD-10-17367	BKGD	UF		10-4368	<	0.00000772	ug/L		0.00000772	0.000023	1	U		U_LAB
LANL	LAS LATAS-REF-1	8/15/10	158	PEST/PCB	PCB-201	40186-71-8	WTBKGD-10-26035	QC	UF	FD	10-4368	<	0.00000795	ug/L		0.00000795	0.000024	1	U		U_LAB
LANL	LAS LATAS-REF-1	8/15/10	164	PEST/PCB	PCB-207	52663-79-3	WTBKGD-10-17367	BKGD	UF		10-4368	<	0.00000772	ug/L		0.00000772	0.000023	1	U		U_LAB
LANL	LAS LATAS-REF-1	8/15/10	164	PEST/PCB	PCB-207	52663-79-3	WTBKGD-10-26035	QC	UF	FD	10-4368	<	0.00000795	ug/L		0.00000795	0.000024	1	U		U_LAB
LANL	LAS LATAS-REF-1	8/15/10	165	PEST/PCB	PCB-208	52663-77-1	WTBKGD-10-26035	QC	UF	FD	10-4368	<	0.00000795	ug/L		0.00000795	0.000024	1	U		U_LAB
LANL	LAS LATAS-REF-1	8/15/10	165	PEST/PCB	PCB-208	52663-77-1	WTBKGD-10-17367	BKGD	UF		10-4368	<	0.00000772	ug/L		0.00000772	0.000023	1	U		U_LAB
LANL	LAS LATAS-REF-1	8/15/10	174	PEST/PCB	Total octaCB	55722-26-4	WTBKGD-10-17367	BKGD	UF		10-4368	<	0	ug/L			0.000023	1	U		U_LAB
LANL	LAS LATAS-REF-1	8/15/10	174	PEST/PCB	Total octaCB	55722-26-4	WTBKGD-10-26035	QC	UF	FD	10-4368	<	0	ug/L			0.000024	1	U		U_LAB
LANL	LAS LATAS-REF-1	8/15/10	175	PEST/PCB	Total nonaCB	53742-07-7	WTBKGD-10-17367	BKGD	UF		10-4368	<	0	ug/L			0.000023	1	U		U_LAB
LANL	LAS LATAS-REF-1	8/15/10	175	PEST/PCB	Total nonaCB	53742-07-7	WTBKGD-10-26035	QC	UF	FD	10-4368	<	0	ug/L			0.000024	1	U		U_LAB
LANL	LAS LATAS-REF-2	7/22/10	013	PEST/PCB	PCB-14	34883-41-5	WTBKGD-10-17375	BKGD	UF		10-4032	<	0.0000127	ug/L		0.0000127	0.000038	1	UJ		CB3a
LANL	LAS LATAS-REF-2	7/22/10	016	PEST/PCB	PCB-17	37680-66-3	WTBKGD-10-17375	BKGD	UF		10-4032	<	0.0000771	ug/L		0.0000127	0.000038	1	J		CB4a
LANL	LAS LATAS-REF-2	7/22/10	018	PEST/PCB	PCB-19	38444-73-4	WTBKGD-10-17375	BKGD	UF		10-4032	<	0.0000127	ug/L		0.0000127	0.000038	1	UJ		CB3a
LANL	LAS LATAS-REF-2	7/22/10	021	PEST/PCB	PCB-22	38444-85-8	WTBKGD-10-17375	BKGD	UF		10-4032	<	0.00249	ug/L		0.0000127	0.00004	1	J		CB4a
LANL	LAS LATAS-REF-2	7/22/10	022	PEST/PCB	PCB-23	55720-44-0	WTBKGD-10-17375	BKGD	UF		10-4032	<	0.0000127	ug/L		0.0000127	0.000038	1	UJ		CB3a
LANL	LAS LATAS-REF-2	7/22/10	023	PEST/PCB	PCB-24	52702-45-9	WTBKGD-10-17375	BKGD	UF		10-4032	<	0.0000636	ug/L		0.0000636	0.00019	1	UJ		CB3a
LANL	LAS LATAS-REF-2	7/22/10	024	PEST/PCB	PCB-25	15712-37-3	WTBKGD-10-17375	BKGD	UF		10-4032	<	0.0000275	ug/L		0.0000127	0.000038	1	JX		CB3a
LANL	LAS LATAS-REF-2	7/22/10	029	PEST/PCB	PCB-34	37680-68-5	WTBKGD-10-17375	BKGD	UF		10-4032	<	0.0000127	ug/L		0.0000127	0.000038	1	UJ		CB3a
LANL	LAS LATAS-REF-2	7/22/10	030	PEST/PCB	PCB-35	37680-69-6	WTBKGD-10-17375	BKGD	UF		10-4032	<	0.0000127	ug/L		0.0000127	0.000038	1	UJ		CB3a
LANL	LAS LATAS-REF-2	7/22/10	031	PEST/PCB	PCB-36	38444-87-0	WTBKGD-10-17375	BKGD	UF		10-4032	<	0.0000127	ug/L		0.0000127	0.000038	1	UJ		CB3a
LANL	LAS LATAS-REF-2	7/22/10	032	PEST/PCB	PCB-37	38444-90-5	WTBKGD-10-17375	BKGD	UF		10-4032	<	0.000371	ug/L		0.0000636	0.00019	1	U		CB4
LANL	LAS LATAS-REF-2	7/22/10	033	PEST/PCB	PCB-38	53555-66-1	WTBKGD-10-17375	BKGD	UF		10-4032	<	0.0000127	ug/L		0.0000127	0.000038	1	U		U_LAB
LANL	LAS LATAS-REF-2	7/22/10	034	PEST/PCB	PCB-39	38444-88-1	WTBKGD-10-17375	BKGD	UF		10-4032	<	0.0000127	ug/L		0.0000127	0.000038	1	U		U_LAB
LANL	LAS LATAS-REF-2	7/22/10	036	PEST/PCB	PCB-41	52663-59-9	WTBKGD-10-17375	BKGD	UF		10-4032	<	0.0000127	ug/L		0.0000127	0.000038	1	UJ		CB3a
LANL	LAS LATAS-REF-2	7/22/10	037	PEST/PCB	PCB-42	36559-22-5	WTBKGD-10-17375	BKGD	UF		10-4032	<	0.0000345	ug/L		0.0000127	0.000038	1	J		CB4
LANL	LAS LATAS-REF-2	7/22/10	038	PEST/PCB	PCB-43	70362-46-8	WTBKGD-10-17375	BKGD	UF		10-4032	<	0.0000127	ug/L		0.0000127	0.000038	1	UJ		CB3a
LANL	LAS LATAS-REF-2	7/22/10	041	PEST/PCB	PCB-46	41464-47-5	WTBKGD-10-17375	BKGD	UF		10-4032	<	0.0000127	ug/L		0.0000127	0.000038	1	UJ		CB3a
LANL	LAS LATAS-REF-2	7/22/10	042	PEST/PCB	PCB-48	70362-47-9	WTBKGD-10-17375	BKGD	UF		10-4

LANL	LAS LATAS-REF-2	7/23/10	022	PEST/PCB	PCB-23	55720-44-0	WTBKGD-10-17374	BKGD	UF	10-3914	<	0.00000752	ug/L	0.00000752	0.000023	1	U	U_LAB	
LANL	LAS LATAS-REF-2	7/23/10	023	PEST/PCB	PCB-24	55702-45-9	WTBKGD-10-17374	BKGD	UF	10-3914	<	0.00000752	ug/L	0.00000752	0.000023	1	U	U_LAB	
LANL	LAS LATAS-REF-2	7/23/10	024	PEST/PCB	PCB-25	55712-37-3	WTBKGD-10-17374	BKGD	UF	10-3914	<	0.00000752	ug/L	0.00000752	0.000023	1	U	U_LAB	
LANL	LAS LATAS-REF-2	7/23/10	029	PEST/PCB	PCB-34	37680-68-5	WTBKGD-10-17374	BKGD	UF	10-3914	<	0.00000752	ug/L	0.00000752	0.000023	1	U	U_LAB	
LANL	LAS LATAS-REF-2	7/23/10	030	PEST/PCB	PCB-35	37680-69-6	WTBKGD-10-17374	BKGD	UF	10-3914	<	0.00000752	ug/L	0.00000752	0.000023	1	U	U_LAB	
LANL	LAS LATAS-REF-2	7/23/10	031	PEST/PCB	PCB-36	38444-87-0	WTBKGD-10-17374	BKGD	UF	10-3914	<	0.00000752	ug/L	0.00000752	0.000023	1	U	U_LAB	
LANL	LAS LATAS-REF-2	7/23/10	032	PEST/PCB	PCB-37	38444-90-5	WTBKGD-10-17374	BKGD	UF	10-3914	J	0.000034	ug/L	0.00000752	0.000023	1	J	J_LAB	
LANL	LAS LATAS-REF-2	7/23/10	033	PEST/PCB	PCB-38	53555-66-1	WTBKGD-10-17374	BKGD	UF	10-3914	<	0.00000752	ug/L	0.00000752	0.000023	1	U	U_LAB	
LANL	LAS LATAS-REF-2	7/23/10	034	PEST/PCB	PCB-39	38444-88-1	WTBKGD-10-17374	BKGD	UF	10-3914	<	0.00000752	ug/L	0.00000752	0.000023	1	U	U_LAB	
LANL	LAS LATAS-REF-2	7/23/10	036	PEST/PCB	PCB-41	52663-59-9	WTBKGD-10-17374	BKGD	UF	10-3914	J	0.000037	ug/L	0.000037	0.00011	1	U	J_LAB	
LANL	LAS LATAS-REF-2	7/23/10	037	PEST/PCB	PCB-42	36559-22-5	WTBKGD-10-17374	BKGD	UF	10-3914	J	0.000038	ug/L	0.00000752	0.000023	1	J	J_LAB	
LANL	LAS LATAS-REF-2	7/23/10	038	PEST/PCB	PCB-43	70362-46-8	WTBKGD-10-17374	BKGD	UF	10-3914	<	0.00000752	ug/L	0.00000752	0.000023	1	U	U_LAB	
LANL	LAS LATAS-REF-2	7/23/10	041	PEST/PCB	PCB-46	41464-47-5	WTBKGD-10-17374	BKGD	UF	10-3914	<	0.00000752	ug/L	0.00000752	0.000023	1	U	U_LAB	
LANL	LAS LATAS-REF-2	7/23/10	042	PEST/PCB	PCB-48	70362-47-9	WTBKGD-10-17374	BKGD	UF	10-3914	<	0.00000752	ug/L	0.00000752	0.000023	1	U	U_LAB	
LANL	LAS LATAS-REF-2	7/23/10	047	PEST/PCB	PCB-55	74338-24-2	WTBKGD-10-17374	BKGD	UF	10-3914	<	0.00000752	ug/L	0.00000752	0.000023	1	U	U_LAB	
LANL	LAS LATAS-REF-2	7/23/10	048	PEST/PCB	PCB-56	41464-43-1	WTBKGD-10-17374	BKGD	UF	10-3914	J	0.000034	ug/L	0.00000752	0.000023	1	J	J_LAB	
LANL	LAS LATAS-REF-2	7/23/10	049	PEST/PCB	PCB-57	70424-67-8	WTBKGD-10-17374	BKGD	UF	10-3914	<	0.00000752	ug/L	0.00000752	0.000023	1	U	U_LAB	
LANL	LAS LATAS-REF-2	7/23/10	050	PEST/PCB	PCB-58	41464-49-7	WTBKGD-10-17374	BKGD	UF	10-3914	<	0.00000752	ug/L	0.00000752	0.000023	1	U	U_LAB	
LANL	LAS LATAS-REF-2	7/23/10	054	PEST/PCB	PCB-63	74472-34-7	WTBKGD-10-17374	BKGD	UF	10-3914	<	0.00000752	ug/L	0.00000752	0.000023	1	U	U_LAB	
LANL	LAS LATAS-REF-2	7/23/10	057	PEST/PCB	PCB-67	73575-53-8	WTBKGD-10-17374	BKGD	UF	10-3914	<	0.00000752	ug/L	0.00000752	0.000023	1	U	U_LAB	
LANL	LAS LATAS-REF-2	7/23/10	058	PEST/PCB	PCB-68	73575-52-7	WTBKGD-10-17374	BKGD	UF	10-3914	<	0.00000752	ug/L	0.00000752	0.000023	1	U	U_LAB	
LANL	LAS LATAS-REF-2	7/23/10	060	PEST/PCB	PCB-73	74338-23-1	WTBKGD-10-17374	BKGD	UF	10-3914	<	0.00000752	ug/L	0.00000752	0.000023	1	U	U_LAB	
LANL	LAS LATAS-REF-2	7/23/10	062	PEST/PCB	PCB-78	70362-49-1	WTBKGD-10-17374	BKGD	UF	10-3914	<	0.00000752	ug/L	0.00000752	0.000023	1	U	U_LAB	
LANL	LAS LATAS-REF-2	7/23/10	063	PEST/PCB	PCB-79	41464-48-6	WTBKGD-10-17374	BKGD	UF	10-3914	<	0.00000752	ug/L	0.00000752	0.000023	1	U	U_LAB	
LANL	LAS LATAS-REF-2	7/23/10	064	PEST/PCB	PCB-80	53284-52-5	WTBKGD-10-17374	BKGD	UF	10-3914	<	0.00000752	ug/L	0.00000752	0.000023	1	U	U_LAB	
LANL	LAS LATAS-REF-2	7/23/10	066	PEST/PCB	PCB-82	52663-62-4	WTBKGD-10-17374	BKGD	UF	10-3914	J	0.000116	ug/L	0.00000752	0.000023	1	J	J_LAB	
LANL	LAS LATAS-REF-2	7/23/10	067	PEST/PCB	PCB-83	60145-20-2	WTBKGD-10-17374	BKGD	UF	10-3914	J	0.000442	ug/L	0.00000752	0.000023	1	J		
LANL	LAS LATAS-REF-2	7/23/10	068	PEST/PCB	PCB-84	52663-60-2	WTBKGD-10-17374	BKGD	UF	10-3914	J	0.000286	ug/L	0.00000752	0.000023	1	J		
LANL	LAS LATAS-REF-2	7/23/10	071	PEST/PCB	PCB-88/91	55215-17-3	WTBKGD-10-17374	BKGD	UF	10-3914	J	0.000108	ug/L	0.0000151	0.000045	1	J		
LANL	LAS LATAS-REF-2	7/23/10	072	PEST/PCB	PCB-89	73575-57-2	WTBKGD-10-17374	BKGD	UF	10-3914	<	0.00000752	ug/L	0.00000752	0.000023	1	U	U_LAB	
LANL	LAS LATAS-REF-2	7/23/10	076	PEST/PCB	PCB-94	73575-55-0	WTBKGD-10-17374	BKGD	UF	10-3914	<	0.00000752	ug/L	0.00000752	0.000023	1	U	U_LAB	
LANL	LAS LATAS-REF-2	7/23/10	077	PEST/PCB	PCB-95	38379-99-6	WTBKGD-10-17374	BKGD	UF	10-3914	J	0.000014	ug/L	0.00000752	0.000046	1	J		
LANL	LAS LATAS-REF-2	7/23/10	078	PEST/PCB	PCB-96	73575-54-9	WTBKGD-10-17374	BKGD	UF	10-3914	<	0.00000752	ug/L	0.00000752	0.000023	1	U	U_LAB	
LANL	LAS LATAS-REF-2	7/23/10	080	PEST/PCB	PCB-99	38380-01-7	WTBKGD-10-17374	BKGD	UF	10-3914	J	0.000393	ug/L	0.0000377	0.00011	1	J		
LANL	LAS LATAS-REF-2	7/23/10	081	PEST/PCB	PCB-103	60145-21-3	WTBKGD-10-17374	BKGD	UF	10-3914	<	0.00000752	ug/L	0.00000752	0.000023	1	U	U_LAB	
LANL	LAS LATAS-REF-2	7/23/10	082	PEST/PCB	PCB-104	56558-16-8	WTBKGD-10-17374	BKGD	UF	10-3914	<	0.00000752	ug/L	0.00000752	0.000023	1	U	U_LAB	
LANL	LAS LATAS-REF-2	7/23/10	084	PEST/PCB	PCB-106	70424-69-0	WTBKGD-10-17374	BKGD	UF	10-3914	<	0.00000752	ug/L	0.00000752	0.000023	1	U	U_LAB	
LANL	LAS LATAS-REF-2	7/23/10	085	PEST/PCB	PCB-107	70424-68-9	WTBKGD-10-17374	BKGD	UF	10-3914	J	0.000609	ug/L	0.0000377	0.000023	1	J		
LANL	LAS LATAS-REF-2	7/23/10	088	PEST/PCB	PCB-111	39635-32-0	WTBKGD-10-17374	BKGD	UF	10-3914	<	0.00000752	ug/L	0.00000752	0.000023	1	U	U_LAB	
LANL	LAS LATAS-REF-2	7/23/10	092	PEST/PCB	PCB-120	68194-12-7	WTBKGD-10-17374	BKGD	UF	10-3914	<	0.00000752	ug/L	0.00000752	0.000023	1	U	U_LAB	
LANL	LAS LATAS-REF-2	7/23/10	093	PEST/PCB	PCB-121	56558-18-0	WTBKGD-10-17374	BKGD	UF	10-3914	<	0.00000752	ug/L	0.00000752	0.000023	1	U	U_LAB	
LANL	LAS LATAS-REF-2	7/23/10	097	PEST/PCB	PCB-127	39635-33-1	WTBKGD-10-17374	BKGD	UF	10-3914	<	0.00000752	ug/L	0.00000752	0.000023	1	U	U_LAB	
LANL	LAS LATAS-REF-2	7/23/10	100	PEST/PCB	PCB-130	52663-66-8	WTBKGD-10-17374	BKGD	UF	10-3914	<	0.0000678	ug/L	0.00000752	0.000023	1	U	U_LAB	
LANL	LAS LATAS-REF-2	7/23/10	101	PEST/PCB	PCB-131	61798-70-7	WTBKGD-10-17374	BKGD	UF	10-3914	J	0.0000178	ug/L	0.00000752	0.000023	1	J	J_LAB	
LANL	LAS LATAS-REF-2	7/23/10	102	PEST/PCB	PCB-132	38380-05-1	WTBKGD-10-17374	BKGD	UF	10-3914	<	0.00000347	ug/L	0.00000752	0.000023	1	U	U_LAB	
LANL	LAS LATAS-REF-2	7/23/10	103	PEST/PCB	PCB-133	35694-04-3	WTBKGD-10-17374	BKGD	UF	10-3914	<	0.0000755	ug/L	0.00000752	0.000023	1	J	J_LAB	
LANL	LAS LATAS-REF-2	7/23/10	104	PEST/PCB	PCB-134	52704-70-8	WTBKGD-10-17374	BKGD	UF	10-3914	J	0.0000691	ug/L	0.0000377	0.00011	1	J	J_LAB	
LANL	LAS LATAS-REF-2	7/23/10	106	PEST/PCB	PCB-136	38411-22-2	WTBKGD-10-17374	BKGD	UF	10-3914	<	0.00000101	ug/L	0.00000752	0.000023	1	U		
LANL	LAS LATAS-REF-2	7/23/10	107	PEST/PCB	PCB-137	35694-06-5	WTBKGD-10-17374	BKGD	UF	10-3914	J	0.0000596	ug/L	0.00000752	0.000023	1	J		
LANL	LAS LATAS-REF-2	7/23/10	109	PEST/PCB	PCB-141	52712-04-6	WTBKGD-10-17374	BKGD	UF	10-3914	<	0.000146	ug/L	0.00000752	0.000023	1	U		
LANL	LAS LATAS-REF-2	7/23/10	112	PEST/PCB	PCB-144	68194-14-9	WTBKGD-10-17374	BKGD	UF	10-3914	<	0.00000752	ug/L	0.00000752	0.000023	1	U	U_LAB	
LANL	LAS LATAS-REF-2	7/23/10	113	PEST/PCB	PCB-145	74472-40-5	WTBKGD-10-17374	BKGD	UF	10-3914	<	0.00000752	ug/L	0.00000752	0.000023	1	U	U_LAB	
LANL	LAS LATAS-REF-2	7/23/10	114	PEST/PCB	PCB-146	51908-16-8	WTBKGD-10-17374	BKGD	UF	10-3914	J	0.000111	ug/L	0.00000752	0.000023	1	J		
LANL	LAS LATAS-REF-2	7/23/10	116	PEST/PCB	PCB-148	74472-41-6	WTBKGD-10-17374	BKGD	UF	10-3914	<	0.00000752	ug/L	0.00000752	0.000023	1	U	U_LAB	
LANL	LAS LATAS-REF-2	7/23/10	117	PEST/PCB	PCB-150	68194-08-1	WTBKGD-10-17374	BKGD	UF	10-3914	<	0.00000752	ug/L	0.00000752	0.000023	1	U	U_LAB	
LANL	LAS LATAS-REF-2	7/23/10	118	PEST/PCB	PCB-152	68194-09-2	WTBKGD-10-17374	BKGD	UF	10-3914	<	0.00000752	ug/L	0.00000752	0.000023	1	U	U_LAB	
LANL	LAS LATAS-REF-2	7/23/10	120	PEST/PCB	PCB-154	60145-22-4	WTBKGD-10-17374	BKGD	UF	10-3914	<	0.00000752	ug/L	0.00000752	0.000023	1	U	U_LAB	
LANL	LAS LATAS-REF-2	7/23/10	121	PEST/PCB	PCB-155	33979-03-2	WTBKGD-10-17374	BKGD	UF	10-3914	<	0.00000752	ug/L	0.00000752	0.000023	1	U	U_LAB	
LANL	LAS LATAS-REF-2	7/23/10	123	PEST/PCB	PCB-158	74472-42-7	WTBKGD-10-17374	BKGD	UF	10-3914	J	0.000111	ug/L	0.00000752	0.000023	1	J		
LANL	LAS LATAS-REF-2	7/23/10	124	PEST/PCB	PCB-159	39635-35-3	WTBKGD-10-17374	BKGD	UF	10-3914	<	0.00000752	ug/L	0.00000752	0.000023	1	U	U_LAB	
LANL	LAS LATAS-REF-2	7/23/10	134	PEST/PCB	PCB-172	52663-74-8	WTBKGD-10-17374	BKGD	UF	10-3914	<	0.00000752	ug/L	0.00000752	0.000023	1	U	U_LAB	
LANL	LAS LATAS-REF-2	7/23/10	135	PEST/PCB	PCB-174	38411-25-5	WTBKGD-10-17374	BKGD	UF	10-3914	J	0.0000548	ug/L	0.00000752	0.000023	1	J		
LANL	LAS LATAS-REF-2	7/23/10	136	PEST/PCB	PCB-175	40186-70-7	WTBKGD-10-17374	BKGD	UF	10-3914	<	0.00000752	ug/L	0.00000752	0.000023	1	U	U_LAB	
LANL	LAS LATAS-REF-2	7/23/10	137	PEST/PCB	PCB-176	52663-65-7	WTBKGD-10-17374	BKGD	UF	10-3914	<	0.00000752	ug/L	0.00000752	0.000023	1	U	U_LAB	
LANL	LAS LATAS-REF-2	7/23/10	138	PEST/PCB	PCB-177	52663-70-4	WTBKGD-10-17374	BKGD	UF	10-3914	J	0.0000337	ug/L	0.00000752	0.000023	1	J		
LANL	LAS LATAS-REF-2	7/23/10	139	PEST/PCB	PCB-178	52663-67-9	WTBKGD-10-17374	BKGD	UF	10-3914	<	0.00000752	ug/L	0.00000752	0.000023	1	U	U_LAB	
LANL	LAS LATAS-REF-2	7/23/10	140	PEST/PCB	PCB-179	52663-64-6	WTBKGD-10-17374	BKGD	UF	10-3914	J	0.0000189	ug/L	0.00000752	0.000023	1	J	J_LAB	
LANL	LAS LATAS-REF-2	7/23/10	143	PEST/PCB	PCB-182	60145-23-5	WTBKGD-10-17374	BKGD	UF	10-3914	<	0.00000752	ug/L	0.00000752	0.000023	1	U	U_LAB	
LANL	LAS LATAS-REF-2	7/23/10	150	PEST/PCB	PCB-190	41411-64-7	WTBKGD-10-17374	BKGD	UF	10-3914	J	0.0000139	ug/L	0.00000752	0.000023	1	J	J_LAB	
LANL	LAS LATAS-REF-2	7/23/10	153	PEST/PCB	PCB-194	35694-08-7	WTBKGD-10-17374	BKGD	UF	10-3914	J	0.0000174	ug/L	0.00000752	0.000023	1	J	J_LAB	
LANL	LAS LATAS-REF-2	7/23/10	155	PEST/PCB	PCB-196	42740-50-1	WTBKGD-10-17374	BKGD	UF	10-3914	<	0.00000752	ug/L	0.00000752	0.000023	1	U	U_LAB	
LANL	LAS LATAS-REF-2	7/23/10	158	PEST/PCB	PCB-201	40186-71-8	WTBKGD-10-17374	BKGD	UF	10-3914	<	0.00000752	ug/L	0.00000752	0.000023	1	U	U_LAB	
LANL	LAS LATAS-REF-2	7/23/10	164	PEST/PCB	PCB-207	52663-79-3	WTBKGD-10-17374	BKGD	UF	10-3914	<	0.00000752	ug/L	0.00000752	0.000023	1	U	U_LAB	
LANL	LAS LATAS-REF-2	7/23/10	165	PEST/PCB	PCB-208	52663-77-1	WTBKGD-10-17374	BKGD	UF	10-3914	<	0.00000752	ug/L	0.00000752	0.000023	1	U	U_LAB	
LANL	LAS LATAS-REF-2	7/23/10	174	PEST/PCB	Total octaCB	55722-26-4	WTBKGD-10-17374	BKGD	UF	10-3914	J	0.0000545	ug/L		0.000023	1	J		
LANL	LAS LATAS-REF-2	7/23/10	175	PEST/PCB	Total nonaCB	53742-07-7	WTBKGD-10-17374	BKGD	UF	10-3914	J	0.0000249	ug/L		0.000023	1	J		
LANL	LAS LATAS-REF-2	7/31/10	013	PEST/PCB	PCB-14	34883-41-5	WTBKGD-10-17376	BKGD	UF	10-4120	<	0.0000126	ug/L	0.0000126	0.000038	1	U	U_LAB	
LANL	LAS LATAS-REF-2	7/31/10	016	PEST/PCB	PCB-17	37680-66-3	WTBKGD-10-17376	BKGD	UF	10-4120	J	0.0000413	ug/L	0.0000126	0.000038	1	J	C84u	
LANL	LAS LATAS-REF-2	7/31/10	018	PEST/PCB	PCB-19	38444-73-4	WTBKGD-10-17376	BKGD	UF	10-4120	<	0.0000126	ug/L	0.0000126	0.000038	1	U	U_LAB	
LANL	LAS LATAS-REF-2	7/31/10	021	PEST/PCB	PCB-22	38444-85-8	WTBKGD-10-17376	BKGD	UF	10-4120	J	0.000121	ug/L	0.0000126	0.000039	1	U	C84	
LANL	LAS LATAS-REF-2	7/31/10	022	PEST/PCB	PCB-23	55720-44-0	WTBKGD-10-17376	BKGD	UF	10-4120	<	0.0000126	ug/L	0.0000126	0.000038	1	U	U_LAB	
LANL	LAS LATAS-REF-2	7/31/10	023	PEST/PCB	PCB-24	55702-45-9	WTBKGD-10-17376	BKGD	UF	10-4120	<	0.0000633	ug/L	0.0000633	0.00019	1	U	U_LAB	
LANL	LAS LATAS-REF-2	7/31/10	024	PEST/PCB	PCB-25	55712-37-3	WTBKGD-10-17376	BKGD	UF	10-4120	<	0.0000156	ug/L	0.0000126	0.000038	1	U	J_LAB	
LANL	LAS LATAS-REF-2	7/31/10	029	PEST/PCB	PCB-34	37680-68-5	WTBKGD-10-17376	BKGD	UF	10-4120	<	0.0000126	ug/L	0.0000126	0.000038	1	U	U_LAB	
LANL	LAS LATAS-REF-2	7/31/10	030	PEST/PCB	PCB-35	37680-69-6	WTBKGD-10-17376	BKGD	UF	10-4120	<	0.0000126	ug/L	0.0000126	0.000038	1	U	U_LAB	
LANL	LAS LATAS-REF-2	7/31/10	031	PEST/PCB	PCB-36	38444-87-0	WTBKGD-10-17376	BKGD	UF	10-4120	<	0.0000126	ug/L	0.0000126	0.000038	1	U	U_LAB	
LANL	LAS LATAS-REF-2	7/31/10	032	PEST/PCB	PCB-37	38444-90-5	WTBKGD-10-17376	BKGD	UF	10-4120	<	0.000279	ug/L	0.0000633	0.00019	1	U	C84	
LANL	LAS LATAS-REF-2	7/31/10	033	PEST/PCB	PCB-38	53555-66-1	WTBKGD-10-17376	BKGD	UF	10-4120	<	0.0000126	ug/L	0.0000126	0.000038	1	U	U_LAB	
LANL	LAS LATAS-REF-2	7/31/10	034	PEST/PCB	PCB-39	38444-88-1	WTBKGD-10-17376	BKGD	UF	10-4120	<	0.0000126	ug/L	0.0000126	0.000038	1	U	U_LAB	
LANL	LAS LATAS-REF-2	7/31/10	036	PEST/PCB	PCB-41	52663-59-9	WTBKGD-10-17376	BKGD	UF	10-4120	<	0.0000126	ug/L	0.0000126	0.000038	1	U	U_LAB	
LANL	LAS LATAS-REF-2	7/31/10	037	PEST/PCB	PCB-42	36559-22-5	WTBKGD-10-17376	BKGD	UF	10-4120	<	0.0000126	ug/L	0.0000126	0.000038	1	U	U_LAB	
LANL	LAS LATAS-REF-2	7/31/10	041	PEST/PCB	PCB-46	41464-47-5	WTBKGD-10-17376	BKGD	UF	10-4120	<	0.0000126	ug/L	0.0000126	0.000038	1	U	U_LAB	
LANL	LAS LATAS-REF-2	7/31/10	042	PEST/PCB	PCB-48	70362-47-9	WTBKGD-10-17376	BKGD	UF	10-4120	<	0.0000126	ug/L	0.0000126	0.000038	1	U	U_LAB	
LANL	LAS LATAS-REF-2	7/31/10	047	PEST/PCB	PCB-55	74338-24-2	WTBKGD-10-17376	BKGD	UF	10-4120	<	0.0000126	ug/L	0.0000126	0.000038	1	U	U_LAB	
LANL	LAS LATAS-REF-2	7/31/10	048	PEST/PCB	PCB-56	41464-43-1	WTBKGD-10-17376	BKGD	UF	10-4120	<	0.0000887	ug/L	0.0000126	0.000038	1	U	C84	
LANL	LAS LATAS-REF-2	7/31/10	049	PEST/PCB	PCB-57	70424-67-8	WTBKGD-10-17376	BKGD	UF	10-4120	<	0.0000126	ug/L	0.0000126	0.000038	1	U	U_LAB	
LANL	LAS LATAS-REF-2	7/31/10	050	PEST/PCB	PCB-58	41464-49-7	WTBKGD-10-17376	BKGD	UF	10-4120	<	0.0000126	ug/L	0.0000126	0.000038	1	U	U_LAB	
LANL	LAS LATAS-REF-2	7/31/10	054	PEST/PCB	PCB-63	74472-34-7	WTBKGD-10-17376	BKGD	UF	10-4120	<	0.0000126	ug/L	0.0000126	0.000038	1	U	U_LAB	
LANL	LAS LATAS-REF-2	7/31/10	057	PEST/PCB	PCB-67	73575-53-8	WTBKGD-10-17376	BKGD	UF	10-4120	<	0.0000126	ug/L	0.0000126	0.000038	1	U	U_LAB	
LANL	LAS LATAS-REF-2	7/31/10	058	PEST/PCB	PCB-68	73575-52-7	WTBKGD-10-17376	BKGD	UF	10-4120	J	0.000086	ug/L	0.0000126	0.000038	1	J		
LANL	LAS LATAS-REF-2	7/31/10	060	PEST/PCB	PCB-73	74338-23-1	WTBKGD-10-17376	BKGD	UF	10-4120	<	0.0000126	ug/L	0.0000126	0.000038	1	U	U_LAB	
LANL	LAS LATAS-REF-2	7/31/10	062	PEST/PCB	PCB-78	70362-49-1	WTBKGD-10-17376	BKGD	UF	10-4120	J	0.000019	ug/L	0.000019	0.000038	1	J	U_LAB	
LANL	LAS LATAS-REF-2	7/31/10	063	PEST/PCB	PCB-79	41464-48-6	WTBKGD-10-17376	BKGD	UF	10-4120	<	0.0000126	ug/L	0.0000126	0.000038	1	U	U_LAB	
LANL	LAS LATAS-REF-2	7/31/10	064	PEST/PCB	PCB-80	53284-52-5	WTBKGD-10-17376	BKGD	UF	10-4120	<	0.0000126	ug/L	0.0000126	0.000038	1	U	U_LAB	
LANL	LAS LATAS-REF-2	7/31/10	066	PEST/PCB	PCB-82	52663-62-4	WTBKGD-10-17376	BKGD	UF	10-4120	<	0.0000633	ug/L	0.0000633	0.00019	1	U	U_LAB	
LANL	LAS LATAS-REF-2	7/31/10	067	PEST/PCB	PCB-83	60145-20-2	WTBKGD-10-17376	BKGD	UF	10-4120	<	0.0000633	ug/L	0.0000633	0.00019	1	U	U_LAB	
LANL	LAS LATAS-REF-2	7/31/10	068	PEST/PCB	PCB-84	52663-60-2	WTBKGD-10-17376	BKGD	UF	10-4120	<	0.0000633	ug/L	0.0000633	0.00019	1	U	U_LAB	
LANL	LAS LATAS-REF-2	7/31/10	071	PEST/PCB	PCB-88/91	55215-17-3	WTBKGD-10-17376	BKGD	UF	10-4120	J	0.0000286	ug/L	0.0000213	0.000076	1	J	J_LAB	
LANL	LAS LATAS-REF-2	7/31/10	072	PEST/PCB	PCB-89	73575-57-2	WTBKGD-10-17376	BKGD	UF	10-4120	<	0.0000126	ug/L	0.0000126	0.000038	1	U	U_LAB	
LANL	LAS LATAS-REF-2	7/31/10	076	PEST/PCB	PCB-94	73575-55-0	WTBKGD-10-17376	BKGD	UF	10-4120	<	0.0000126	ug/L	0.0000126	0.000038	1	U	U_LAB	
LANL	LAS LATAS-REF-2	7/31/10	077	PEST/PCB	PCB-95	38379-99-6	WTBKGD-10-17376	BKGD	UF	10-4120	J	0.000633	ug/L	0.000633	0.0076	1	U	U_LAB	
LANL	LAS LATAS-REF-2	7/31/10	078	PEST/PCB	PCB-96	73575-54-9	WTBKGD-10-17376	BKGD	UF	10-4120	<	0.0000126	ug/L	0.0000126	0.000038	1	U	U_LAB	
LANL	LAS LATAS-REF-2	7/31/10	080	PEST/PCB	PCB-99	38380-01-7	WTBKGD-10-17376	BKGD	UF	10-4120	<	0.0000929	ug/L	0.0000633	0.000038	1	J		
LANL	LAS LATAS-REF-2	7/31/10	081	PEST/PCB	PCB-103	60145-21-3	WTBKGD-10-17376	BKGD	UF	10-4120	<	0.0000126	ug/L	0.0000126	0.000038	1	U	U_LAB	
LANL	LAS LATAS-REF-2	7/31/10	082	PEST/PCB	PCB-104	56558-16-8	WTBKGD-10-17376	BKGD	UF	10-4120	<	0.0000126	ug/L	0.0000126	0.000038	1	U	U_LAB	
LANL	LAS LATAS-REF-2	7/31/10	084	PEST/PCB	PCB-106	70424-69-0	WTBKGD-10-17376	BKGD	UF	10-4120	<	0.0000126	ug/L	0.0000126	0.000038	1	U	U_LAB	
LANL	LAS LATAS-REF-2	7/31/10	085	PEST/PCB	PCB-107	70424-68-9	WTBKGD-10-17376	BKGD	UF	10-4120	<	0.0000126	ug/L	0.0000126	0.000038	1	U	U_LAB	
LANL	LAS LATAS-REF-2	7/31/10	088	PEST/PCB	PCB-111	39635-32-0	WTBKGD-10-17376	BKGD	UF	10-4120	<	0.0000126	ug/L	0.0000126	0.000038	1	U	U_LAB	
LANL	LAS LATAS-REF-2	7/31/10	092	PEST/PCB	PCB-120	68194-12-7	WTBKGD-10-17376	BKGD	UF	10-4120	<	0.0000126	ug/L	0.0000126	0.000038	1	U	U_LAB	
LANL	LAS LATAS-REF-2	7/31/10	093	PEST/PCB	PCB-121	56558-18-0	WTBKGD-10-17376	BKGD	UF	10-4120	<	0.0000126	ug/L	0.0000126	0.000038	1	U	U_LAB	
LANL	LAS LATAS-REF-2	7/31/10	097	PEST/PCB	PCB-127	39635-33-1	WTBKGD-10-17376	BKGD	UF	10-4120	<	0.0000126	ug/L	0.0000126	0.000038	1	U	U_LAB	
LANL	LAS LATAS-REF-2	7/31/10	100	PEST/PCB	PCB-130	52663-66-8	WTBKGD-10-17376	BKGD	UF	10-4120	J	0.0000348	ug/L	0.0000126	0.000038	1	J	J_LAB	
LANL	LAS LATAS-REF-2	7/31/10	101	PEST/PCB	PCB-131	61798-70-7	WTBKGD-10-17376	BKGD	UF	10-4120	<	0.0000126	ug/L	0.0000126	0.000038	1	U	U_LAB	
LANL	LAS LATAS-REF-2	7/31/10	102	PEST/PCB	PCB-132	38380-05-1	WTBKGD-10-17376	BKGD	UF	10-4120	J	0.0000746	ug/L	0.00000413	0.000019	1	J	J_LAB	
LANL	LAS LATAS-REF-2	7/31/10	103	PEST/PCB	PCB-133	35694-04-3	WTBKGD-10-17376	BKGD	UF	10-4120	<	0.0000126	ug/L	0.0000126	0.000038	1	U	U_LAB	
LANL	LAS LATAS-REF-2	7/31/10	104	PEST/PCB	PCB-134	52704-70-8	WTBKGD-10-17376	BKGD	UF	10-4120	<	0.0000633	ug/L	0.0000633	0.000038	1	U	U_LAB	
LANL	LAS LATAS-REF-2	7/31/10	106	PEST/PCB	PCB-136

LANL	LAS MARIAS-REF-1	7/22/10	076	PEST/PCB	PCB-94	73575-55-0	WTBKGD-10-17358	BKGD	UF		10-4032	<	0.00000717	ug/L		0.00000717	0.000022	1	U		U_LAB
LANL	LAS MARIAS-REF-1	7/22/10	077	PEST/PCB	PCB-95	38379-99-6	WTBKGD-10-17358	BKGD	UF		10-4032	<	0.00000717	ug/L		0.00000717	0.000044	1	U		U_LAB
LANL	LAS MARIAS-REF-1	7/22/10	078	PEST/PCB	PCB-96	73575-54-9	WTBKGD-10-17358	BKGD	UF		10-4032	<	0.00000717	ug/L		0.00000717	0.000022	1	U		U_LAB
LANL	LAS MARIAS-REF-1	7/22/10	080	PEST/PCB	PCB-99	38380-01-7	WTBKGD-10-17358	BKGD	UF		10-4032	<	0.000036	ug/L		0.000036	0.00011	1	U		U_LAB
LANL	LAS MARIAS-REF-1	7/22/10	081	PEST/PCB	PCB-103	60145-21-3	WTBKGD-10-17358	BKGD	UF		10-4032	<	0.00000717	ug/L		0.00000717	0.000022	1	U		U_LAB
LANL	LAS MARIAS-REF-1	7/22/10	082	PEST/PCB	PCB-104	56558-16-8	WTBKGD-10-17358	BKGD	UF		10-4032	<	0.00000717	ug/L		0.00000717	0.000022	1	U		U_LAB
LANL	LAS MARIAS-REF-1	7/22/10	084	PEST/PCB	PCB-106	70424-69-0	WTBKGD-10-17358	BKGD	UF		10-4032	<	0.00000717	ug/L		0.00000717	0.000022	1	U		U_LAB
LANL	LAS MARIAS-REF-1	7/22/10	085	PEST/PCB	PCB-107	70424-68-9	WTBKGD-10-17358	BKGD	UF		10-4032	<	0.00000717	ug/L		0.00000717	0.000022	1	U		U_LAB
LANL	LAS MARIAS-REF-1	7/22/10	088	PEST/PCB	PCB-111	39635-32-0	WTBKGD-10-17358	BKGD	UF		10-4032	<	0.00000717	ug/L		0.00000717	0.000022	1	U		U_LAB
LANL	LAS MARIAS-REF-1	7/22/10	092	PEST/PCB	PCB-120	68194-12-7	WTBKGD-10-17358	BKGD	UF		10-4032	<	0.00000717	ug/L		0.00000717	0.000022	1	U		U_LAB
LANL	LAS MARIAS-REF-1	7/22/10	093	PEST/PCB	PCB-121	56558-18-0	WTBKGD-10-17358	BKGD	UF		10-4032	<	0.00000717	ug/L		0.00000717	0.000022	1	U		U_LAB
LANL	LAS MARIAS-REF-1	7/22/10	097	PEST/PCB	PCB-127	39635-33-1	WTBKGD-10-17358	BKGD	UF		10-4032	<	0.00000717	ug/L		0.00000717	0.000022	1	U		U_LAB
LANL	LAS MARIAS-REF-1	7/22/10	100	PEST/PCB	PCB-130	52663-66-8	WTBKGD-10-17358	BKGD	UF		10-4032	<	0.00000717	ug/L		0.00000717	0.000022	1	U		U_LAB
LANL	LAS MARIAS-REF-1	7/22/10	101	PEST/PCB	PCB-131	61798-70-7	WTBKGD-10-17358	BKGD	UF		10-4032	<	0.00000717	ug/L		0.00000717	0.000022	1	U		U_LAB
LANL	LAS MARIAS-REF-1	7/22/10	102	PEST/PCB	PCB-132	38380-05-1	WTBKGD-10-17358	BKGD	UF		10-4032	<	0.0000749	ug/L		0.00000717	0.000022	1	J		J_LAB
LANL	LAS MARIAS-REF-1	7/22/10	103	PEST/PCB	PCB-133	35694-04-3	WTBKGD-10-17358	BKGD	UF		10-4032	<	0.00000717	ug/L		0.00000717	0.000022	1	U		U_LAB
LANL	LAS MARIAS-REF-1	7/22/10	104	PEST/PCB	PCB-134	52704-70-8	WTBKGD-10-17358	BKGD	UF		10-4032	<	0.000036	ug/L		0.000036	0.00011	1	U		U_LAB
LANL	LAS MARIAS-REF-1	7/22/10	106	PEST/PCB	PCB-136	38411-22-2	WTBKGD-10-17358	BKGD	UF		10-4032	<	0.00000717	ug/L		0.00000717	0.000022	1	U		U_LAB
LANL	LAS MARIAS-REF-1	7/22/10	107	PEST/PCB	PCB-137	35694-06-5	WTBKGD-10-17358	BKGD	UF		10-4032	<	0.00000717	ug/L		0.00000717	0.000022	1	U		U_LAB
LANL	LAS MARIAS-REF-1	7/22/10	109	PEST/PCB	PCB-141	52712-04-6	WTBKGD-10-17358	BKGD	UF		10-4032	<	0.00000717	ug/L		0.00000717	0.000022	1	U		U_LAB
LANL	LAS MARIAS-REF-1	7/22/10	112	PEST/PCB	PCB-144	68194-14-9	WTBKGD-10-17358	BKGD	UF		10-4032	<	0.00000717	ug/L		0.00000717	0.000022	1	U		U_LAB
LANL	LAS MARIAS-REF-1	7/22/10	113	PEST/PCB	PCB-145	74472-40-5	WTBKGD-10-17358	BKGD	UF		10-4032	<	0.00000717	ug/L		0.00000717	0.000022	1	U		U_LAB
LANL	LAS MARIAS-REF-1	7/22/10	114	PEST/PCB	PCB-146	51908-16-8	WTBKGD-10-17358	BKGD	UF		10-4032	<	0.0000762	ug/L		0.00000717	0.000022	1	J		J_LAB
LANL	LAS MARIAS-REF-1	7/22/10	116	PEST/PCB	PCB-148	74472-41-6	WTBKGD-10-17358	BKGD	UF		10-4032	<	0.00000717	ug/L		0.00000717	0.000022	1	U		U_LAB
LANL	LAS MARIAS-REF-1	7/22/10	117	PEST/PCB	PCB-150	68194-08-1	WTBKGD-10-17358	BKGD	UF		10-4032	<	0.00000717	ug/L		0.00000717	0.000022	1	U		U_LAB
LANL	LAS MARIAS-REF-1	7/22/10	118	PEST/PCB	PCB-152	68194-09-2	WTBKGD-10-17358	BKGD	UF		10-4032	<	0.00000717	ug/L		0.00000717	0.000022	1	U		U_LAB
LANL	LAS MARIAS-REF-1	7/22/10	120	PEST/PCB	PCB-154	60145-22-4	WTBKGD-10-17358	BKGD	UF		10-4032	<	0.00000717	ug/L		0.00000717	0.000022	1	U		U_LAB
LANL	LAS MARIAS-REF-1	7/22/10	121	PEST/PCB	PCB-155	13979-03-2	WTBKGD-10-17358	BKGD	UF		10-4032	<	0.00000717	ug/L		0.00000717	0.000022	1	U		U_LAB
LANL	LAS MARIAS-REF-1	7/22/10	123	PEST/PCB	PCB-158	74472-42-7	WTBKGD-10-17358	BKGD	UF		10-4032	<	0.00000717	ug/L		0.00000717	0.000022	1	U		U_LAB
LANL	LAS MARIAS-REF-1	7/22/10	124	PEST/PCB	PCB-159	39635-35-3	WTBKGD-10-17358	BKGD	UF		10-4032	<	0.00000717	ug/L		0.00000717	0.000022	1	U		U_LAB
LANL	LAS MARIAS-REF-1	7/22/10	134	PEST/PCB	PCB-172	52663-74-8	WTBKGD-10-17358	BKGD	UF		10-4032	<	0.00000717	ug/L		0.00000717	0.000022	1	U		U_LAB
LANL	LAS MARIAS-REF-1	7/22/10	135	PEST/PCB	PCB-174	38411-25-5	WTBKGD-10-17358	BKGD	UF		10-4032	<	0.0000124	ug/L		0.00000717	0.000022	1	J		J_LAB
LANL	LAS MARIAS-REF-1	7/22/10	136	PEST/PCB	PCB-175	40186-70-7	WTBKGD-10-17358	BKGD	UF		10-4032	<	0.00000717	ug/L		0.00000717	0.000022	1	U		U_LAB
LANL	LAS MARIAS-REF-1	7/22/10	137	PEST/PCB	PCB-176	52663-65-7	WTBKGD-10-17358	BKGD	UF		10-4032	<	0.00000717	ug/L		0.00000717	0.000022	1	U		U_LAB
LANL	LAS MARIAS-REF-1	7/22/10	138	PEST/PCB	PCB-177	52663-70-4	WTBKGD-10-17358	BKGD	UF		10-4032	<	0.00000717	ug/L		0.00000717	0.000022	1	U		U_LAB
LANL	LAS MARIAS-REF-1	7/22/10	139	PEST/PCB	PCB-178	52663-67-9	WTBKGD-10-17358	BKGD	UF		10-4032	<	0.00000717	ug/L		0.00000717	0.000022	1	U		U_LAB
LANL	LAS MARIAS-REF-1	7/22/10	140	PEST/PCB	PCB-179	52663-64-6	WTBKGD-10-17358	BKGD	UF		10-4032	<	0.00000717	ug/L		0.00000717	0.000022	1	U		U_LAB
LANL	LAS MARIAS-REF-1	7/22/10	143	PEST/PCB	PCB-182	60145-23-5	WTBKGD-10-17358	BKGD	UF		10-4032	<	0.00000717	ug/L		0.00000717	0.000022	1	U		U_LAB
LANL	LAS MARIAS-REF-1	7/22/10	150	PEST/PCB	PCB-190	41411-64-7	WTBKGD-10-17358	BKGD	UF		10-4032	<	0.00000717	ug/L		0.00000717	0.000022	1	U		U_LAB
LANL	LAS MARIAS-REF-1	7/22/10	153	PEST/PCB	PCB-194	35694-08-7	WTBKGD-10-17358	BKGD	UF		10-4032	<	0.00000717	ug/L		0.00000717	0.000022	1	U		U_LAB
LANL	LAS MARIAS-REF-1	7/22/10	155	PEST/PCB	PCB-196	42740-50-1	WTBKGD-10-17358	BKGD	UF		10-4032	<	0.00000717	ug/L		0.00000717	0.000022	1	U		U_LAB
LANL	LAS MARIAS-REF-1	7/22/10	158	PEST/PCB	PCB-201	40186-71-8	WTBKGD-10-17358	BKGD	UF		10-4032	<	0.00000717	ug/L		0.00000717	0.000022	1	U		U_LAB
LANL	LAS MARIAS-REF-1	7/22/10	164	PEST/PCB	PCB-207	52663-79-3	WTBKGD-10-17358	BKGD	UF		10-4032	<	0.00000717	ug/L		0.00000717	0.000022	1	U		U_LAB
LANL	LAS MARIAS-REF-1	7/22/10	165	PEST/PCB	PCB-208	52663-77-1	WTBKGD-10-17358	BKGD	UF		10-4032	<	0.00000717	ug/L		0.00000717	0.000022	1	U		U_LAB
LANL	LAS MARIAS-REF-1	7/22/10	174	PEST/PCB	Total octaCB	53722-26-4	WTBKGD-10-17358	BKGD	UF		10-4032	<	0	ug/L			0.000022	1	U		U_LAB
LANL	LAS MARIAS-REF-1	7/22/10	175	PEST/PCB	Total nonaCB	53742-07-7	WTBKGD-10-17358	BKGD	UF		10-4032	<	0	ug/L			0.000022	1	U		U_LAB
LANL	LAS MARIAS-REF-1	8/5/10	013	PEST/PCB	PCB-14	34883-41-5	WTBKGD-10-17359	BKGD	UF		10-4120	<	0.00000729	ug/L		0.00000729	0.000022	1	U		U_LAB
LANL	LAS MARIAS-REF-1	8/5/10	016	PEST/PCB	PCB-17	37680-66-3	WTBKGD-10-17359	BKGD	UF		10-4120	<	0.00000729	ug/L		0.00000729	0.000022	1	U		U_LAB
LANL	LAS MARIAS-REF-1	8/5/10	018	PEST/PCB	PCB-19	38444-73-4	WTBKGD-10-17359	BKGD	UF		10-4120	<	0.00000729	ug/L		0.00000729	0.000022	1	U		U_LAB
LANL	LAS MARIAS-REF-1	8/5/10	021	PEST/PCB	PCB-22	38444-85-8	WTBKGD-10-17359	BKGD	UF		10-4120	<	0.00000729	ug/L		0.00000729	0.000022	1	U		U_LAB
LANL	LAS MARIAS-REF-1	8/5/10	022	PEST/PCB	PCB-23	53720-44-0	WTBKGD-10-17359	BKGD	UF		10-4120	<	0.00000729	ug/L		0.00000729	0.000022	1	U		U_LAB
LANL	LAS MARIAS-REF-1	8/5/10	023	PEST/PCB	PCB-24	55702-45-9	WTBKGD-10-17359	BKGD	UF		10-4120	<	0.00000729	ug/L		0.00000729	0.000022	1	U		U_LAB
LANL	LAS MARIAS-REF-1	8/5/10	024	PEST/PCB	PCB-25	55712-37-3	WTBKGD-10-17359	BKGD	UF		10-4120	<	0.00000729	ug/L		0.00000729	0.000022	1	U		U_LAB
LANL	LAS MARIAS-REF-1	8/5/10	029	PEST/PCB	PCB-34	37680-68-5	WTBKGD-10-17359	BKGD	UF		10-4120	<	0.00000729	ug/L		0.00000729	0.000022	1	U		U_LAB
LANL	LAS MARIAS-REF-1	8/5/10	030	PEST/PCB	PCB-35	37680-69-6	WTBKGD-10-17359	BKGD	UF		10-4120	<	0.00000729	ug/L		0.00000729	0.000022	1	U		U_LAB
LANL	LAS MARIAS-REF-1	8/5/10	031	PEST/PCB	PCB-36	38444-87-0	WTBKGD-10-17359	BKGD	UF		10-4120	<	0.00000729	ug/L		0.00000729	0.000022	1	U		U_LAB
LANL	LAS MARIAS-REF-1	8/5/10	032	PEST/PCB	PCB-37	38444-90-5	WTBKGD-10-17359	BKGD	UF		10-4120	<	0.00000729	ug/L		0.00000729	0.000022	1	U		U_LAB
LANL	LAS MARIAS-REF-1	8/5/10	033	PEST/PCB	PCB-38	53555-66-1	WTBKGD-10-17359	BKGD	UF		10-4120	<	0.00000729	ug/L		0.00000729	0.000022	1	U		U_LAB
LANL	LAS MARIAS-REF-1	8/5/10	034	PEST/PCB	PCB-39	38444-88-1	WTBKGD-10-17359	BKGD	UF		10-4120	<	0.00000729	ug/L		0.00000729	0.000022	1	U		U_LAB
LANL	LAS MARIAS-REF-1	8/5/10	036	PEST/PCB	PCB-41	52663-59-9	WTBKGD-10-17359	BKGD	UF		10-4120	<	0.000366	ug/L		0.000366	0.00011	1	U		U_LAB
LANL	LAS MARIAS-REF-1	8/5/10	037	PEST/PCB	PCB-42	36559-22-5	WTBKGD-10-17359	BKGD	UF		10-4120	<	0.00000729	ug/L		0.00000729	0.000022	1	U		U_LAB
LANL	LAS MARIAS-REF-1	8/5/10	038	PEST/PCB	PCB-43	70362-46-8	WTBKGD-10-17359	BKGD	UF		10-4120	<	0.00000729	ug/L		0.00000729	0.000022	1	U		U_LAB
LANL	LAS MARIAS-REF-1	8/5/10	041	PEST/PCB	PCB-46	41464-47-5	WTBKGD-10-17359	BKGD	UF		10-4120	<	0.00000729	ug/L		0.00000729	0.000022	1	U		U_LAB
LANL	LAS MARIAS-REF-1	8/5/10	042	PEST/PCB	PCB-48	70362-47-9	WTBKGD-10-17359	BKGD	UF		10-4120	<	0.00000729	ug/L		0.00000729	0.000022	1	U		U_LAB
LANL	LAS MARIAS-REF-1	8/5/10	047	PEST/PCB	PCB-55	74338-24-2	WTBKGD-10-17359	BKGD	UF		10-4120	<	0.00000729	ug/L		0.00000729	0.000022	1	U		U_LAB
LANL	LAS MARIAS-REF-1	8/5/10	048	PEST/PCB	PCB-56	41464-43-1	WTBKGD-10-17359	BKGD	UF		10-4120	<	0.00000729	ug/L		0.00000729	0.000022	1	U		U_LAB
LANL	LAS MARIAS-REF-1	8/5/10	049	PEST/PCB	PCB-57	70424-67-8	WTBKGD-10-17359	BKGD	UF		10-4120	<	0.00000729	ug/L		0.00000729	0.000022	1	U		U_LAB
LANL	LAS MARIAS-REF-1	8/5/10	050	PEST/PCB	PCB-58	41464-49-7	WTBKGD-10-17359	BKGD	UF		10-4120	<	0.00000729	ug/L		0.00000729	0.000022	1	U		U_LAB
LANL	LAS MARIAS-REF-1	8/5/10	054	PEST/PCB	PCB-63	74472-34-7	WTBKGD-10-17359	BKGD	UF		10-4120	<	0.00000729	ug/L		0.00000729	0.000022	1	U		U_LAB
LANL	LAS MARIAS-REF-1	8/5/10	057	PEST/PCB	PCB-67	73575-53-8	WTBKGD-10-17359	BKGD	UF		10-4120	<	0.00000729	ug/L		0.00000729	0.000022	1	U		U_LAB
LANL	LAS MARIAS-REF-1	8/5/10	058	PEST/PCB	PCB-68	73575-52-7	WTBKGD-10-17359	BKGD	UF		10-4120	<	0.00000729	ug/L		0.00000729	0.000022	1	U		U_LAB
LANL	LAS MARIAS-REF-1	8/5/10	060	PEST/PCB	PCB-73	74338-23-1	WTBKGD-10-17359	BKGD	UF		10-4120	<	0.00000729	ug/L		0.00000729	0.000022	1	U		U_LAB
LANL	LAS MARIAS-REF-1	8/5/10	062	PEST/PCB	PCB-78	70362-49-1	WTBKGD-10-17359	BKGD	UF		10-4120	<	0.00000729	ug/L		0.00000729	0.000022	1	U		U_LAB
LANL	LAS MARIAS-REF-1	8/5/10	063	PEST/PCB	PCB-79	41464-48-6	WTBKGD-10-17359	BKGD	UF		10-4120	<	0.00000729	ug/L		0.00000729	0.000022	1	U		U_LAB
LANL	LAS MARIAS-REF-1	8/5/10	064	PEST/PCB	PCB-80	33284-52-5	WTBKGD-10-17359	BKGD	UF		10-4120	<	0.00000729	ug/L		0.00000729	0.000022	1	U		U_LAB
LANL	LAS MARIAS-REF-1	8/5/10	066	PEST/PCB	PCB-82	52663-62-4	WTBKGD-10-17359	BKGD	UF		10-4120	<	0.00000729	ug/L		0.00000729	0.000022	1	U		U_LAB
LANL	LAS MARIAS-REF-1	8/5/10	067	PEST/PCB	PCB-83	60145-20-2	WTBKGD-10-17359	BKGD	UF		10-4120	<	0.00000729	ug/L		0.00000729	0.000022	1	U		U_LAB
LANL	LAS MARIAS-REF-1	8/5/10	068	PEST/PCB	PCB-84	52663-60-2	WTBKGD-10-17359	BKGD	UF		10-4120	<	0.0000172	ug/L		0.00000729	0.000022	1	J		J_LAB
LANL	LAS MARIAS-REF-1	8/5/10	071	PEST/PCB	PCB-88/91	55215-17-3	WTBKGD-10-17359	BKGD	UF		10-4120	<	0.0000146	ug/L		0.0000146	0.000044	1	U		U_LAB
LANL	LAS MARIAS-REF-1	8/5/10	072	PEST/PCB	PCB-89	73575-57-2	WTBKGD-10-17359	BKGD	UF		10-4120	<	0.00000729	ug/L		0.00000729	0.000022	1	U		U_LAB
LANL	LAS MARIAS-REF-1	8/5/10	076	PEST/PCB	PCB-94	73575-55-0	WTBKGD-10-17359	BKGD	UF		10-4120	<	0.00000729	ug/L		0.00000729	0.000022	1	U		U_LAB
LANL	LAS MARIAS-REF-1	8/5/10	077	PEST/PCB	PCB-95	38379-99-6	WTBKGD-10-17359	BKGD	UF		10-4120	<	0.0000371	ug/L		0.00000729	0.000045	1	J		J_LAB
LANL	LAS MARIAS-REF-1	8/5/10	078	PEST/PCB	PCB-96	73575-54-9	WTBKGD-10-17359	BKGD	UF		10-4120	<	0.00000729	ug/L		0.00000729	0.000022	1	U		U_LAB
LANL	LAS MARIAS-REF-1	8/5/10	080	PEST/PCB	PCB-99	38380-01-7	WTBKGD-10-17359	BKGD	UF		10-4120	<	0.0000366	ug/L		0.0000366	0.00011	1	U		U_LAB
LANL	LAS MARIAS-REF-1	8/5/10	081	PEST/PCB	PCB-103	60145-21-3	WTBKGD-10-17359	BKGD	UF		10-4120	<	0.00000729	ug/L		0.00000729	0.000022	1	U		U_LAB
LANL	LAS MARIAS-REF-1	8/5/10	082	PEST/PCB	PCB-104	56558-16-8	WTBKGD-10-17359	BKGD	UF		10-4120	<	0.00000729	ug/L		0.00000729	0.000022	1	U		U_LAB
LANL	LAS MARIAS-REF-1	8/5/10	084	PEST/PCB	PCB-106	70424-69-0	WTBKGD-10-17359	BKGD	UF		10-4120	<	0.00000729	ug/L		0.00000729	0.000022	1	U		U_LAB
LANL	LAS MARIAS-REF-1	8/5/10	085	PEST/PCB	PCB-107	70424-68-9	WTBKGD-10-17359	BKGD	UF		10-4120	<	0.00000729	ug/L		0.00000729	0.000022	1	U		U_LAB
LANL	LAS MARIAS-REF-1	8/5/10	088	PEST/PCB	PCB-111	39635-32-0	WTBKGD-10-17359	BKGD	UF		10-4120	<	0.00000729	ug/L		0.00000729	0.000022	1	U		U_LAB
LANL	LAS MARIAS-REF-1	8/5/10	092	PEST/PCB	PCB-120	68194-12-7	WTBKGD-10-17359	BKGD	UF		10-4120	<	0.00000729	ug/L		0.00000729	0.000022	1	U		U_LAB
LANL	LAS MARIAS-REF-1	8/5/10	093	PEST/PCB	PCB-121	56558-18-0	WTBKGD-10-17359	BKGD	UF		10-4120	<	0.00000729	ug/L		0.00000729	0.000022	1	U		U_LAB
LANL	LAS MARIAS-REF-1	8/5/10	097	PEST/PCB	PCB-127	39635-33-1	WTBKGD-10-17359	BKGD	UF		10-4120	<	0.00000729	ug/L		0.00000729	0.000022	1	U		U_LAB
LANL	LAS MARIAS-REF-1	8/5/10	100	PEST/PCB	PCB-130	52663-66-8	WTBKGD-10-17359	BKGD	UF		10-4120	<	0.00000729	ug/L		0.00000729	0.000022	1	U		U_LAB
LANL	LAS MARIAS-REF-1	8/5/10	101	PEST/PCB	PCB-131	61798-70-7	WTBKGD-10-17359	BKGD	UF		10-4120	<	0.00000729	ug/L		0.00000729	0.000022	1	U		U_LAB
LANL	LAS MARIAS-REF-1	8/5/10	102	PEST/PCB	PCB-132	38380-05-1	WTBKGD-10-17359	BKGD	UF		10-4120	<	0.0000193	ug/L		0.00000729	0.000022	1	J		J_LAB
LANL	LAS MARIAS-REF-1	8/5/10	103	PEST/PCB	PCB-133	35694-04-3	WTBKGD-10-17359	BKGD	UF		10-4120	<	0.00000729	ug/L		0.00000729	0.000022	1	U		U_LAB
LANL	LAS MARIAS-REF-1	8/5/10	104	PEST/PCB	PCB-134	52704-70-8	WTBKGD-10-17359	BKGD	UF		10-4120	<	0.0000366	ug/L		0.0000366	0.00011	1	U		U_LAB
LANL	LAS MARIAS-REF-1	8/5/10	106	PEST/PCB	PCB-136	38411-22-2	WTBKGD-10-17359	BKGD	UF		10-4120	<	0.00000729	ug/L		0.00000729	0.000022	1	U		U_LAB
LANL	LAS MARIAS-REF-1	8/5/10	107	PEST/PCB	PCB-137	35694-06-5	WTBKGD-10-17359	BKGD	UF		10-4120	<	0.00000729	ug/L		0.00000729	0.000022	1	U		U_LAB
LANL	LAS MARIAS-REF-1	8/5/10	109	PEST/PCB	PCB-141	52712-04-6	WTBKGD-10-17359	BKGD	UF		10-4120	<	0.00000926	ug/L		0.00000729	0.000022	1	J		J_LAB
LANL	LAS MARIAS-REF-1	8/5/10	112	PEST/PCB	PCB-144	68194-14-9	WTBKGD-10-17359	BKGD	UF		10-4120	<	0.00000729	ug/L		0.00000729	0.000022	1	U		U_LAB
LANL	LAS MARIAS-REF-1	8/5/10	113	PEST/PCB	PCB-145	74472-40-5	WTBKGD-10-17359	BKGD	UF		10-4120	<	0.00000729	ug/L		0.00000729	0.000022	1	U		U_LAB
LANL	LAS MARIAS-REF-1	8/5/10	114	PEST/PCB	PCB-146	51908-16-8	WTBKGD-10-17359	BKGD	UF		10-4120	<	0.0000101	ug/L		0.00000729	0.000022	1	J		J_LAB
LANL	LAS MARIAS-REF-1	8/5/10	116	PEST/PCB	PCB-148	74472-41-6	WTBKGD-10-17359	BKGD	UF		10-4120	<	0.00000729	ug/L		0.00000729	0.000022	1	U		U_LAB
LANL	LAS MARIAS-REF-1	8/5/10	117	PEST/PCB	PCB-150	68194-08-1	WTBKGD-10-17359	BKGD	UF		10-4120	<	0.00000729	ug/L		0.00000729	0.000022	1	U		U_LAB
LANL	LAS MARIAS-REF-1	8/5/10	118	PEST/PCB	PCB-152	68194-09-2	WTBKGD-10-17359	BKGD	UF		10-4120	<	0.00000729	ug/L		0.00000729	0.000022	1	U		U_LAB
LANL	LAS MARIAS-REF-1	8/5/10	120	PEST/PCB	PCB-154	60145-22-4	WTBKGD-10-17359	BKGD	UF		10-4120	<	0.00000729	ug/L		0.00000729	0.000022	1	U		U_LAB
LANL	LAS MARIAS-REF-1	8/5/10	121	PEST/PCB	PCB-155	13979-03-2	WTBKGD-10-17359	BKGD	UF		10-4120	<	0.00000729	ug/L		0.00000729	0.000022	1	U		U_LAB
LANL	LAS MARIAS-REF-1	8/5/10	123	PEST/PCB	PCB-158	74472-42-7	WTBKGD-10-17359	BKGD	UF		10-4120	<	0.00000729	ug/L		0.00000729	0.000022	1	U		U_LAB
LANL	LAS MARIAS-REF-1	8/5/10	124	PEST/PCB	PCB-159	39635-35-3	WTBKGD-10-17359	BKGD	UF		10-4120	<	0.00000729	ug/L		0.00000729	0.000022	1	U		U_LAB
LANL	LAS MARIAS-REF-1	8/5/10	134	PEST/PCB	PCB-172	52663-74-8	WTBKGD-10-17359	BKGD	UF		10-4120	<	0.00000729	ug/L		0.00000729	0.000022	1	U		U_LAB
LANL	LAS MARIAS-REF-1	8/5/10	135	PEST/PCB	PCB-174	38411-25-5	WTBKGD-10-17359	BKGD	UF		10-4120	<	0.0000108	ug/L		0.00000729	0.000022	1	J		J_LAB
LANL	LAS MARIAS-REF-1	8/5/10	136	PEST/PCB	PCB-175	40186-70-7	WTBKGD-10-17359	BKGD	UF		10-4120	<	0.00000729	ug/L		0.00000729	0.000022	1	U		U_LAB
LANL	LAS MARIAS-REF-1	8/5/10	137	PEST/PCB	PCB-176	52663-65-7	WTBKGD-10-17359	BKGD	UF		10-4120	<	0.00000729	ug/L		0.00000729	0.000022	1	U		U_LAB
LANL	LAS MARIAS-REF-1	8/5/10	138	PEST/PCB	PCB-177	52663-70-4	WTBKGD-10-17359	BKGD	UF		10-4120	<	0.00000729	ug/L		0.00000729	0.000022	1	U		U_LAB
LANL	LAS MARIAS-REF-1	8/5/10	139	PEST/PCB	PCB-178	52663-67-9	WTBKGD-10-17359	BKGD	UF		10-4120	<	0.00000729	ug/L		0.00000729	0.000022	1	U		U_LAB
LANL	LAS MARIAS-REF-1	8/5/10	140	PEST/PCB	PCB-179	52663-64-6	WTBKGD-10-17359	BKGD	UF		10-4120	<	0.00000729	ug/L		0.00000729	0.000022	1	U		U_LAB
LANL	LAS MARIAS-REF-1	8/5/10	143	PEST/PCB	PCB-182	60145-23-5	WTBKGD-10-17359	BKGD	UF		10-4120	<	0.00000729	ug/L		0.00000729	0.000022	1	U		U_LAB
LANL	LAS MARIAS-REF-1	8/5/10	150	PEST/PCB	PCB-190	41411-64-7	WTBKGD-10-17359	BKGD	UF		10-4120	<	0.00000729	ug/L		0.00000729	0.000022	1	U		U_LAB
LANL	LAS MARIAS-REF-1	8/5/10	153	PEST/PCB	PCB-194	35694-08-7	WTBKGD-10-17359	BKGD	UF		10-4120	<	0.00000729	ug/L		0.00000729	0.000022	1	U		U_LAB
LANL	LAS MARIAS-REF-1	8/5/10	155	PEST/PCB	PCB-196	42740-50-1	WTBKGD-10-17359	BKGD	UF		10-4120	<	0.00000729	ug/L		0.00000729	0.000022	1	U		U_LAB
LANL	LAS MARIAS-REF-1	8/5/10	158	PEST/PCB	PCB-201	40186-71-8	WTBKGD-10-17359	BKGD	UF		10-4120	<	0.00000729	ug/L		0.00000729	0.000022	1	U		U_LAB
LANL	LAS MARIAS-REF-1	8/5/10	164	PEST/PCB	PCB-207	52663-79-3	WTBKGD-10-17359	BKGD	UF		10-4120

LANL	LAS MARIAS-REF-1	10/4/10	134	PEST/PCB	PCB-172	52663-74-8	WTBKGD-10-17360	BKGD	UF		11-291	<	0.00000713	ug/L		0.00000713	0.000021	1	U	U	U_LAB
LANL	LAS MARIAS-REF-1	10/4/10	135	PEST/PCB	PCB-174	38411-25-5	WTBKGD-10-17360	BKGD	UF		11-291	<	0.00000713	ug/L		0.00000713	0.000021	1	U	U	U_LAB
LANL	LAS MARIAS-REF-1	10/4/10	136	PEST/PCB	PCB-175	40186-70-7	WTBKGD-10-17360	BKGD	UF		11-291	<	0.00000713	ug/L		0.00000713	0.000021	1	U	U	U_LAB
LANL	LAS MARIAS-REF-1	10/4/10	137	PEST/PCB	PCB-176	52663-65-7	WTBKGD-10-17360	BKGD	UF		11-291	<	0.00000713	ug/L		0.00000713	0.000021	1	U	U	U_LAB
LANL	LAS MARIAS-REF-1	10/4/10	138	PEST/PCB	PCB-177	52663-70-4	WTBKGD-10-17360	BKGD	UF		11-291	<	0.00000713	ug/L		0.00000713	0.000021	1	U	U	U_LAB
LANL	LAS MARIAS-REF-1	10/4/10	139	PEST/PCB	PCB-178	52663-67-9	WTBKGD-10-17360	BKGD	UF		11-291	<	0.00000713	ug/L		0.00000713	0.000083	1	U	U	U_LAB
LANL	LAS MARIAS-REF-1	10/4/10	140	PEST/PCB	PCB-179	52663-64-6	WTBKGD-10-17360	BKGD	UF		11-291	<	0.00000713	ug/L		0.00000713	0.000021	1	U	U	U_LAB
LANL	LAS MARIAS-REF-1	10/4/10	143	PEST/PCB	PCB-182	60145-23-5	WTBKGD-10-17360	BKGD	UF		11-291	<	0.00000713	ug/L		0.00000713	0.000021	1	U	U	U_LAB
LANL	LAS MARIAS-REF-1	10/4/10	150	PEST/PCB	PCB-190	41411-64-7	WTBKGD-10-17360	BKGD	UF		11-291	<	0.00000713	ug/L		0.00000713	0.000021	1	U	U	U_LAB
LANL	LAS MARIAS-REF-1	10/4/10	153	PEST/PCB	PCB-194	35694-08-7	WTBKGD-10-17360	BKGD	UF		11-291	<	0.00000713	ug/L		0.00000713	0.000021	1	U	U	U_LAB
LANL	LAS MARIAS-REF-1	10/4/10	155	PEST/PCB	PCB-196	42740-50-1	WTBKGD-10-17360	BKGD	UF		11-291	<	0.00000713	ug/L		0.00000713	0.000021	1	U	U	U_LAB
LANL	LAS MARIAS-REF-1	10/4/10	158	PEST/PCB	PCB-201	40186-71-8	WTBKGD-10-17360	BKGD	UF		11-291	<	0.00000713	ug/L		0.00000713	0.000021	1	U	U	U_LAB
LANL	LAS MARIAS-REF-1	10/4/10	164	PEST/PCB	PCB-207	52663-79-3	WTBKGD-10-17360	BKGD	UF		11-291	<	0.00000713	ug/L		0.00000713	0.000021	1	U	U	U_LAB
LANL	LAS MARIAS-REF-1	10/4/10	165	PEST/PCB	PCB-208	52663-77-1	WTBKGD-10-17360	BKGD	UF		11-291	<	0.00000713	ug/L		0.00000713	0.000021	1	U	U	U_LAB
LANL	LAS MARIAS-REF-1	10/4/10	174	PEST/PCB	Total octaCB	55722-26-4	WTBKGD-10-17360	BKGD	UF		11-291	<	0	ug/L			0.000021	1	U	U	U_LAB
LANL	LAS MARIAS-REF-1	10/4/10	175	PEST/PCB	Total nonaCB	53742-07-7	WTBKGD-10-17360	BKGD	UF		11-291	<	0	ug/L			0.000021	1	U	U	U_LAB
LANL	LAC-REF-01	7/24/10	013	PEST/PCB	PCB-14	34883-41-5	WTBKGD-10-25035	BKGD	UF		10-4182	<	0.00000723	ug/L		0.00000723	0.000022	1	U	U	U_LAB
LANL	LAC-REF-01	7/24/10	016	PEST/PCB	PCB-17	37680-66-3	WTBKGD-10-25035	BKGD	UF		10-4182	<	0.00000723	ug/L		0.00000723	0.000022	1	U	U	U_LAB
LANL	LAC-REF-01	7/24/10	018	PEST/PCB	PCB-19	38444-73-4	WTBKGD-10-25035	BKGD	UF		10-4182	<	0.00000723	ug/L		0.00000723	0.000022	1	U	U	U_LAB
LANL	LAC-REF-01	7/24/10	021	PEST/PCB	PCB-22	38444-85-8	WTBKGD-10-25035	BKGD	UF		10-4182	<	0.00000723	ug/L		0.00000723	0.000022	1	U	U	U_LAB
LANL	LAC-REF-01	7/24/10	022	PEST/PCB	PCB-23	55720-44-0	WTBKGD-10-25035	BKGD	UF		10-4182	<	0.00000723	ug/L		0.00000723	0.000022	1	U	U	U_LAB
LANL	LAC-REF-01	7/24/10	023	PEST/PCB	PCB-24	55702-45-9	WTBKGD-10-25035	BKGD	UF		10-4182	<	0.00000723	ug/L		0.00000723	0.000022	1	U	U	U_LAB
LANL	LAC-REF-01	7/24/10	024	PEST/PCB	PCB-25	55712-37-3	WTBKGD-10-25035	BKGD	UF		10-4182	<	0.00000723	ug/L		0.00000723	0.000022	1	U	U	U_LAB
LANL	LAC-REF-01	7/24/10	029	PEST/PCB	PCB-34	37680-68-5	WTBKGD-10-25035	BKGD	UF		10-4182	<	0.00000723	ug/L		0.00000723	0.000022	1	U	U	U_LAB
LANL	LAC-REF-01	7/24/10	030	PEST/PCB	PCB-35	37680-69-6	WTBKGD-10-25035	BKGD	UF		10-4182	<	0.00000723	ug/L		0.00000723	0.000022	1	U	U	U_LAB
LANL	LAC-REF-01	7/24/10	031	PEST/PCB	PCB-36	38444-87-0	WTBKGD-10-25035	BKGD	UF		10-4182	<	0.00000723	ug/L		0.00000723	0.000022	1	U	U	U_LAB
LANL	LAC-REF-01	7/24/10	032	PEST/PCB	PCB-37	38444-90-5	WTBKGD-10-25035	BKGD	UF		10-4182	<	0.00000723	ug/L		0.00000723	0.000022	1	U	U	U_LAB
LANL	LAC-REF-01	7/24/10	033	PEST/PCB	PCB-38	53555-66-1	WTBKGD-10-25035	BKGD	UF		10-4182	<	0.00000723	ug/L		0.00000723	0.000022	1	U	U	U_LAB
LANL	LAC-REF-01	7/24/10	034	PEST/PCB	PCB-39	38444-88-1	WTBKGD-10-25035	BKGD	UF		10-4182	<	0.00000723	ug/L		0.00000723	0.000022	1	U	U	U_LAB
LANL	LAC-REF-01	7/24/10	036	PEST/PCB	PCB-41	52663-59-9	WTBKGD-10-25035	BKGD	UF		10-4182	<	0.0000362	ug/L		0.0000362	0.00011	1	U	U	U_LAB
LANL	LAC-REF-01	7/24/10	037	PEST/PCB	PCB-42	36559-22-5	WTBKGD-10-25035	BKGD	UF		10-4182	<	0.00000723	ug/L		0.00000723	0.000022	1	U	U	U_LAB
LANL	LAC-REF-01	7/24/10	038	PEST/PCB	PCB-43	70362-46-8	WTBKGD-10-25035	BKGD	UF		10-4182	<	0.00000723	ug/L		0.00000723	0.000022	1	U	U	U_LAB
LANL	LAC-REF-01	7/24/10	041	PEST/PCB	PCB-46	41464-47-5	WTBKGD-10-25035	BKGD	UF		10-4182	<	0.00000723	ug/L		0.00000723	0.000022	1	U	U	U_LAB
LANL	LAC-REF-01	7/24/10	042	PEST/PCB	PCB-48	70362-47-9	WTBKGD-10-25035	BKGD	UF		10-4182	<	0.00000723	ug/L		0.00000723	0.000022	1	U	U	U_LAB
LANL	LAC-REF-01	7/24/10	047	PEST/PCB	PCB-55	74338-24-2	WTBKGD-10-25035	BKGD	UF		10-4182	<	0.00000723	ug/L		0.00000723	0.000022	1	U	U	U_LAB
LANL	LAC-REF-01	7/24/10	048	PEST/PCB	PCB-56	41464-43-1	WTBKGD-10-25035	BKGD	UF		10-4182	<	0.00000723	ug/L		0.00000723	0.000022	1	U	U	U_LAB
LANL	LAC-REF-01	7/24/10	049	PEST/PCB	PCB-57	70424-67-8	WTBKGD-10-25035	BKGD	UF		10-4182	<	0.00000723	ug/L		0.00000723	0.000022	1	U	U	U_LAB
LANL	LAC-REF-01	7/24/10	050	PEST/PCB	PCB-58	41464-49-7	WTBKGD-10-25035	BKGD	UF		10-4182	<	0.00000723	ug/L		0.00000723	0.000022	1	U	U	U_LAB
LANL	LAC-REF-01	7/24/10	054	PEST/PCB	PCB-63	74472-34-7	WTBKGD-10-25035	BKGD	UF		10-4182	<	0.00000723	ug/L		0.00000723	0.000022	1	U	U	U_LAB
LANL	LAC-REF-01	7/24/10	057	PEST/PCB	PCB-67	73575-53-8	WTBKGD-10-25035	BKGD	UF		10-4182	<	0.00000723	ug/L		0.00000723	0.000022	1	U	U	U_LAB
LANL	LAC-REF-01	7/24/10	058	PEST/PCB	PCB-68	73575-52-7	WTBKGD-10-25035	BKGD	UF		10-4182	<	0.00000723	ug/L		0.00000723	0.000022	1	U	U	U_LAB
LANL	LAC-REF-01	7/24/10	060	PEST/PCB	PCB-73	74338-23-1	WTBKGD-10-25035	BKGD	UF		10-4182	<	0.00000723	ug/L		0.00000723	0.000022	1	U	U	U_LAB
LANL	LAC-REF-01	7/24/10	062	PEST/PCB	PCB-78	70362-49-1	WTBKGD-10-25035	BKGD	UF		10-4182	<	0.00000723	ug/L		0.00000723	0.000022	1	U	U	U_LAB
LANL	LAC-REF-01	7/24/10	063	PEST/PCB	PCB-79	41464-48-6	WTBKGD-10-25035	BKGD	UF		10-4182	<	0.00000723	ug/L		0.00000723	0.000022	1	U	U	U_LAB
LANL	LAC-REF-01	7/24/10	064	PEST/PCB	PCB-80	53284-52-5	WTBKGD-10-25035	BKGD	UF		10-4182	<	0.00000723	ug/L		0.00000723	0.000022	1	U	U	U_LAB
LANL	LAC-REF-01	7/24/10	066	PEST/PCB	PCB-82	52663-62-4	WTBKGD-10-25035	BKGD	UF		10-4182	<	0.00000723	ug/L		0.00000723	0.000022	1	U	U	U_LAB
LANL	LAC-REF-01	7/24/10	067	PEST/PCB	PCB-83	60145-20-2	WTBKGD-10-25035	BKGD	UF		10-4182	<	0.00000723	ug/L		0.00000723	0.000022	1	U	U	U_LAB
LANL	LAC-REF-01	7/24/10	068	PEST/PCB	PCB-84	52663-60-2	WTBKGD-10-25035	BKGD	UF		10-4182	<	0.0000106	ug/L		0.0000723	0.000022	1	U	J	J_LAB
LANL	LAC-REF-01	7/24/10	071	PEST/PCB	PCB-88/91	55215-17-3	WTBKGD-10-25035	BKGD	UF		10-4182	<	0.0000145	ug/L		0.0000145	0.000043	1	U	U	U_LAB
LANL	LAC-REF-01	7/24/10	072	PEST/PCB	PCB-89	73575-57-2	WTBKGD-10-25035	BKGD	UF		10-4182	<	0.00000723	ug/L		0.00000723	0.000022	1	U	U	U_LAB
LANL	LAC-REF-01	7/24/10	076	PEST/PCB	PCB-94	73575-55-0	WTBKGD-10-25035	BKGD	UF		10-4182	<	0.00000723	ug/L		0.00000723	0.000022	1	U	U	U_LAB
LANL	LAC-REF-01	7/24/10	077	PEST/PCB	PCB-95	38379-99-6	WTBKGD-10-25035	BKGD	UF		10-4182	<	0.000034	ug/L		0.00000723	0.000044	1	J	J	J_LAB
LANL	LAC-REF-01	7/24/10	078	PEST/PCB	PCB-96	73575-54-9	WTBKGD-10-25035	BKGD	UF		10-4182	<	0.00000723	ug/L		0.00000723	0.000022	1	U	U	U_LAB
LANL	LAC-REF-01	7/24/10	080	PEST/PCB	PCB-99	38380-01-7	WTBKGD-10-25035	BKGD	UF		10-4182	<	0.0000362	ug/L		0.0000362	0.00011	1	U	U	U_LAB
LANL	LAC-REF-01	7/24/10	081	PEST/PCB	PCB-103	60145-21-3	WTBKGD-10-25035	BKGD	UF		10-4182	<	0.00000723	ug/L		0.00000723	0.000022	1	U	U	U_LAB
LANL	LAC-REF-01	7/24/10	082	PEST/PCB	PCB-104	56558-16-8	WTBKGD-10-25035	BKGD	UF		10-4182	<	0.00000723	ug/L		0.00000723	0.000022	1	U	U	U_LAB
LANL	LAC-REF-01	7/24/10	084	PEST/PCB	PCB-106	70424-69-0	WTBKGD-10-25035	BKGD	UF		10-4182	<	0.00000723	ug/L		0.00000723	0.000022	1	U	U	U_LAB
LANL	LAC-REF-01	7/24/10	085	PEST/PCB	PCB-107	70424-68-9	WTBKGD-10-25035	BKGD	UF		10-4182	<	0.00000723	ug/L		0.00000723	0.000022	1	U	U	U_LAB
LANL	LAC-REF-01	7/24/10	088	PEST/PCB	PCB-111	39635-32-0	WTBKGD-10-25035	BKGD	UF		10-4182	<	0.00000723	ug/L		0.00000723	0.000022	1	U	U	U_LAB
LANL	LAC-REF-01	7/24/10	092	PEST/PCB	PCB-120	68194-12-7	WTBKGD-10-25035	BKGD	UF		10-4182	<	0.00000723	ug/L		0.00000723	0.000022	1	U	U	U_LAB
LANL	LAC-REF-01	7/24/10	093	PEST/PCB	PCB-121	56558-18-0	WTBKGD-10-25035	BKGD	UF		10-4182	<	0.00000723	ug/L		0.00000723	0.000022	1	U	U	U_LAB
LANL	LAC-REF-01	7/24/10	097	PEST/PCB	PCB-127	39635-33-1	WTBKGD-10-25035	BKGD	UF		10-4182	<	0.00000723	ug/L		0.00000723	0.000022	1	U	U	U_LAB
LANL	LAC-REF-01	7/24/10	100	PEST/PCB	PCB-130	52663-66-8	WTBKGD-10-25035	BKGD	UF		10-4182	<	0.00000723	ug/L		0.00000723	0.000022	1	U	U	U_LAB
LANL	LAC-REF-01	7/24/10	101	PEST/PCB	PCB-131	61798-70-7	WTBKGD-10-25035	BKGD	UF		10-4182	<	0.00000723	ug/L		0.00000723	0.000022	1	U	U	U_LAB
LANL	LAC-REF-01	7/24/10	102	PEST/PCB	PCB-132	38380-05-1	WTBKGD-10-25035	BKGD	UF		10-4182	<	0.0000292	ug/L		0.0000723	0.000022	1	J	J	J_LAB
LANL	LAC-REF-01	7/24/10	103	PEST/PCB	PCB-133	35694-04-3	WTBKGD-10-25035	BKGD	UF		10-4182	<	0.00000723	ug/L		0.00000723	0.000022	1	U	U	U_LAB
LANL	LAC-REF-01	7/24/10	104	PEST/PCB	PCB-134	52704-70-8	WTBKGD-10-25035	BKGD	UF		10-4182	<	0.0000362	ug/L		0.0000362	0.00011	1	U	U	U_LAB
LANL	LAC-REF-01	7/24/10	106	PEST/PCB	PCB-136	38411-22-2	WTBKGD-10-25035	BKGD	UF		10-4182	<	0.0000094	ug/L		0.0000723	0.000022	1	J	J	J_LAB
LANL	LAC-REF-01	7/24/10	107	PEST/PCB	PCB-137	35694-06-5	WTBKGD-10-25035	BKGD	UF		10-4182	<	0.00000723	ug/L		0.00000723	0.000022	1	U	U	U_LAB
LANL	LAC-REF-01	7/24/10	109	PEST/PCB	PCB-141	52712-04-6	WTBKGD-10-25035	BKGD	UF		10-4182	<	0.0000165	ug/L		0.0000723	0.000022	1	J	J	J_LAB
LANL	LAC-REF-01	7/24/10	112	PEST/PCB	PCB-144	68194-14-9	WTBKGD-10-25035	BKGD	UF		10-4182	<	0.00000723	ug/L		0.00000723	0.000022	1	U	U	U_LAB
LANL	LAC-REF-01	7/24/10	113	PEST/PCB	PCB-145	74472-40-5	WTBKGD-10-25035	BKGD	UF		10-4182	<	0.00000723	ug/L		0.00000723	0.000022	1	U	U	U_LAB
LANL	LAC-REF-01	7/24/10	114	PEST/PCB	PCB-146	51908-16-8	WTBKGD-10-25035	BKGD	UF		10-4182	<	0.0000152	ug/L		0.0000723	0.000022	1	J	J	J_LAB
LANL	LAC-REF-01	7/24/10	116	PEST/PCB	PCB-148	74472-41-6	WTBKGD-10-25035	BKGD	UF		10-4182	<	0.00000723	ug/L		0.00000723	0.000022	1	U	U	U_LAB
LANL	LAC-REF-01	7/24/10	117	PEST/PCB	PCB-150	68194-08-1	WTBKGD-10-25035	BKGD	UF		10-4182	<	0.00000723	ug/L		0.00000723	0.000022	1	U	U	U_LAB
LANL	LAC-REF-01	7/24/10	118	PEST/PCB	PCB-152	68194-09-2	WTBKGD-10-25035	BKGD	UF		10-4182	<	0.00000723	ug/L		0.00000723	0.000022	1	U	U	U_LAB
LANL	LAC-REF-01	7/24/10	120	PEST/PCB	PCB-154	60145-22-4	WTBKGD-10-25035	BKGD	UF		10-4182	<	0.00000723	ug/L		0.00000723	0.000022	1	U	U	U_LAB
LANL	LAC-REF-01	7/24/10	121	PEST/PCB	PCB-155	33979-03-2	WTBKGD-10-25035	BKGD	UF		10-4182	<	0.00000723	ug/L		0.00000723	0.000022	1	U	U	U_LAB
LANL	LAC-REF-01	7/24/10	123	PEST/PCB	PCB-158	74472-42-7	WTBKGD-10-25035	BKGD	UF		10-4182	<	0.00000886	ug/L		0.00000723	0.000022	1	J	J	J_LAB
LANL	LAC-REF-01	7/24/10	124	PEST/PCB	PCB-159	39635-35-3	WTBKGD-10-25035	BKGD	UF		10-4182	<	0.00000723	ug/L		0.00000723	0.000022	1	U	U	U_LAB
LANL	LAC-REF-01	7/24/10	134	PEST/PCB	PCB-172	52663-74-8	WTBKGD-10-25035	BKGD	UF		10-4182	<	0.00000723	ug/L		0.00000723	0.000022	1	U	U	U_LAB
LANL	LAC-REF-01	7/24/10	135	PEST/PCB	PCB-174	38411-25-5	WTBKGD-10-25035	BKGD	UF		10-4182	<	0.0000285	ug/L		0.0000723	0.000022	1	J	J	J_LAB
LANL	LAC-REF-01	7/24/10	136	PEST/PCB	PCB-175	40186-70-7	WTBKGD-10-25035	BKGD	UF		10-4182	<	0.00000723	ug/L		0.00000723	0.000022	1	U	U	U_LAB
LANL	LAC-REF-01	7/24/10	137	PEST/PCB	PCB-176	52663-65-7	WTBKGD-10-25035	BKGD	UF		10-4182	<	0.00000723	ug/L		0.00000723	0.000022	1	U	U	U_LAB
LANL	LAC-REF-01	7/24/10	138	PEST/PCB	PCB-177	52663-70-4	WTBKGD-10-25035	BKGD	UF		10-4182	<	0.0000142	ug/L		0.0000723	0.000022	1	J	J	J_LAB
LANL	LAC-REF-01	7/24/10	139	PEST/PCB	PCB-178	52663-67-9	WTBKGD-10-25035	BKGD	UF		10-4182	<	0.00000723	ug/L		0.00000723	0.000022	1	U	U	U_LAB
LANL	LAC-REF-01	7/24/10	140	PEST/PCB	PCB-179	52663-64-6	WTBKGD-10-25035	BKGD	UF		10-4182	<	0.00000953	ug/L		0.00000723	0.000022	1	J	J	J_LAB
LANL	LAC-REF-01	7/24/10	143	PEST/PCB	PCB-182	60145-23-5	WTBKGD-10-25035	BKGD	UF		10-4182	<	0.00000723	ug/L		0.00000723	0.000022	1	U	U	U_LAB
LANL	LAC-REF-01	7/24/10	150	PEST/PCB	PCB-190	41411-64-7	WTBKGD-10-25035	BKGD	UF		10-4182	<	0.00000723	ug/L		0.00000723	0.000022	1	U	U	U_LAB
LANL	LAC-REF-01	7/24/10	153	PEST/PCB	PCB-194	35694-08-7	WTBKGD-10-25035	BKGD	UF		10-4182	<	0.00000128	ug/L		0.00000723	0.000022	1	J	J	J_LAB
LANL	LAC-REF-01	7/24/10	155	PEST/PCB	PCB-196	42740-50-1	WTBKGD-10-25035	BKGD	UF		10-4182	<	0.00000723	ug/L		0.00000723	0.000022	1	U	U	U_LAB
LANL	LAC-REF-01	7/24/10	158	PEST/PCB	PCB-201	40186-71-8	WTBKGD-10-25035	BKGD	UF		10-4182	<	0.00000723	ug/L		0.00000723	0.000022	1	U	U	U_LAB
LANL	LAC-REF-01	7/24/10	164	PEST/PCB	PCB-207	52663-79-3	WTBKGD-10-25035	BKGD	UF		10-4182	<	0.00000723	ug/L		0.00000723	0.000022	1	U	U	U_LAB
LANL	LAC-REF-01	7/24/10	165	PEST/PCB	PCB-208	52663-77-1	WTBKGD-10-25035	BKGD	UF		10-4182	<	0.00000723	ug/L		0.00000723	0.000022	1	U	U	U_LAB
LANL	LAC-REF-01	7/24/10	174	PEST/PCB	Total octaCB	55722-26-4	WTBKGD-10-25035	BKGD	UF		10-4182	<	0.0000128	ug/L			0.000022	1			
LANL	LAC-REF-01	7/24/10	175	PEST/PCB	Total nonaCB	53742-07-7	WTBKGD-10-25035	BKGD	UF		10-4182	<	0	ug/L			0.000022	1	U	U	U_LAB
LANL	LAC-REF-01	8/5/10	013	PEST/PCB	PCB-14	34883-41-5	WTBKGD-10-25032	BKGD	UF		10-4182	<	0.00000703	ug/L		0.00000703	0.000021	1	U	U	U_LAB
LANL	LAC-REF-01	8/5/10	016	PEST/PCB	PCB-17	37680-66-3	WTBKGD-10-25032	BKGD	UF		10-4182	<	0.00000703	ug/L		0.00000703	0.000021	1	U	U	U_LAB
LANL	LAC-REF-01	8/5/10	018	PEST/PCB	PCB-19	38444-73-4	WTBKGD-10-25032	BKGD	UF		10-4182	<	0.00000703	ug/L		0.00000703	0.000021	1	U	U	U_LAB
LANL	LAC-REF-01	8/5/10	021	PEST/PCB	PCB-22	38444-85-8	WTBKGD-10-25032	BKGD	UF		10-4182	<	0.00000703	ug/L		0.00000703	0.000021	1	U	U	U_LAB
LANL	LAC-REF-01	8/5/10	022	PEST/PCB	PCB-23	55720-44-0	WTBKGD-10-25032	BKGD	UF		10-4182	<	0.00000703	ug/L		0.00000703	0.000021	1	U	U	U_LAB
LANL	LAC-REF-01	8/5/10	023	PEST/PCB	PCB-24	55702-45-9	WTBKGD-10-25032	BKGD	UF		10-4182	<	0.00000703	ug/L		0.00000703	0.000021	1	U	U	U_LAB
LANL	LAC-REF-01	8/5/10	024	PEST/PCB	PCB-25	55712-37-3	WTBKGD-10-25032	BKGD	UF		10-4182	<	0.00000703	ug/L		0.00000703	0.000021	1	U	U	U_LAB
LANL	LAC-REF-01	8/5/10	029	PEST/PCB	PCB-34	37680-68-5	WTBKGD-10-25032	BKGD	UF		10-4182	<	0.00000703	ug/L		0.00000703	0.000021	1	U	U	U_LAB
LANL	LAC-REF-01	8/5/10	030	PEST/PCB	PCB-35	37680-69-6	WTBKGD-10-25032	BKGD	UF		10-4182	<	0.00000703	ug/L		0.00000703	0.000021	1	U	U	U_LAB
LANL	LAC-REF-01	8/5/10	031	PEST/PCB	PCB-36	38444-87-0	WTBKGD-10-25032	BKGD	UF		10-4182	<	0.00000703	ug/L		0.00000703	0.000021	1	U	U	U_LAB
LANL	LAC-REF-01	8/5/10	032	PEST/PCB	PCB-37	38444-90-5	WTBKGD-10-25032	BKGD	UF		10-4182	<	0.00000703	ug/L		0.00000703	0.000021	1	U	U	U_LAB
LANL	LAC-REF-01	8/5/10	033	PEST/PCB	PCB-38	53555-66-1	WTBKGD-10-25032	BKGD	UF		10-4182	<	0.00000703	ug/L		0.00000703	0.000021	1	U	U	U_LAB
LANL	LAC-REF-01	8/5/10	034	PEST/PCB	PCB-39	38444-88-1	WTBKGD-10-25032	BKGD	UF		10-4182	<	0.00000703	ug/L		0.00000703	0.000021	1	U	U	U_LAB
LANL	LAC-REF-01	8/5/10	036	PEST/PCB	PCB-41	52663-59-9	WTBKGD-10-25032	BKGD	UF		10-4182	<	0.0000352	ug/L		0.0000352	0.00011	1	U	U	U_LAB
LANL	LAC-REF-01	8/5/10	037	PEST/PCB	PCB-42	36559-22-5	WTBKGD-10-25032	BKGD	UF		10-4182	<	0.00000703	ug/L		0.00000703	0.000021	1	U	U	U_LAB
LANL	LAC-REF-01	8/5/10	038	PEST/PCB	PCB-43	70362-46-8	WTBKGD-10-25032	BKGD	UF		10-4182	<	0.00000703	ug/L		0.00000703	0.000021	1	U	U	U_LAB
LANL	LAC-REF-01	8/5/10	041	PEST/PCB	PCB-46	41464-47-5	WTBKGD-10-25032	BKGD	UF		10-4182	<	0.00000703	ug/L		0.00000703	0.000021	1	U	U	U_LAB
LANL	LAC-REF-01	8/5/10	042	PEST/PCB	PCB-48	70362-47-9	WTBKGD-10-25032	BKGD	UF		10-4182	<	0.00000703	ug/L		0.00000703	0.000021	1	U	U	U_LAB
LANL	LAC-REF-01	8/5/10	047	PEST/PCB	PCB-55	74338-24-2	WTBKGD-10-25032	BKGD	UF		10-4182	<	0.00000703	ug/L		0.00000703	0.000021	1	U	U	U_LAB
LANL	LAC-REF-01	8/5/10	048	PEST/PCB	PCB-56	41464-43-1	WTBKGD-10-25032	BKGD	UF		10-4182	<	0.00000703	ug/L		0.00000703	0.000021	1	U	U	U_LAB
LANL	LAC-REF-01	8/5/10	049	PEST/PCB	PCB-57	70424-67-8	WTBKGD-10-25032	BKGD	UF		10-4182	<	0.00000703	ug/L		0.00000703	0.000021	1	U	U	U_LAB
LANL	LAC-REF-01	8/5/10	050	PEST/PCB	PCB-58	41464-49-7	WTBKGD-10-25032	BKGD	UF		10-4182	<	0.00000703	ug/L		0.00000703	0.000021	1	U	U	U_LAB
LANL	LAC-REF-01	8/5/10	054	PEST/PCB	PCB-63	74472-34-7	WTBKGD-10-25032	BKGD	UF		10-4182	<	0.00000703	ug/L		0.00000703	0.000021	1	U	U	U_LAB
LANL	LAC-REF-01	8/5/10	057	PEST/PCB	PCB-67	73575-53-8	WTBKGD-10-25032	BKGD	UF		10-4182	<	0.00000703	ug/L		0.00000703	0.000021	1	U	U	U_LAB
LANL	LAC-REF-01	8/5/10	058	PEST/PCB	PCB-68	73575-52-7	WTBKGD-10-25032	BKGD	UF		10-4182	<	0.00000703	ug/L		0.00000703	0.000021	1	U	U	U_LAB
LANL	LAC-REF-01	8/5/10	060	PEST/PCB	PCB-73	74338-23-1	WTBKGD-10-25032	BKGD	UF		10-4182	<	0.00000703	ug/L		0.00000703	0.000021	1	U	U	U_LAB
LANL	LAC-REF-01	8/5/10	062	PEST/PCB	PCB-78	70362-49-1	WTBKGD-10-25032	BKGD	UF		10-4182	<	0.00000703	ug/L		0.00000703	0.000021	1	U	U	U_LAB
LANL	LAC-REF-01	8/5/10	063	PEST/PCB	PCB-79	41464-48-6	WTBKGD-10-25032	BKGD	UF		10-4182	<	0.00000703	ug/L		0.00000703	0.000021	1	U	U	U_LAB
LANL	LAC-REF-01	8/5/10	064	PEST/PCB	PCB-80	53284-52-5	WTBKGD-10-25032	BKGD	UF		10-4182	<	0.00000703	ug/L		0.00000703	0.000021	1	U	U	U_LAB
LANL	LAC-REF-01	8/5/10	066	PEST/PCB	PCB-82	52663-62-4	WTBKGD-10-25032	BKGD	UF		10-4182	<	0.0000112	ug/L		0.0000703	0.000021	1	J	J	J_LAB
LANL	LAC-REF-01	8/5/10

LANL	LAC-REF-01	8/15/10	037	PEST/PCB	PCB-42	36559-22-5	WTBKGD-10-25037	BKGD	UF		10-4348	<	0.00000706	ug/L		0.00000706	0.000021	1	U		U_LAB
LANL	LAC-REF-01	8/15/10	038	PEST/PCB	PCB-43	70362-46-8	WTBKGD-10-25037	BKGD	UF		10-4348	<	0.00000706	ug/L		0.00000706	0.000021	1	U		U_LAB
LANL	LAC-REF-01	8/15/10	041	PEST/PCB	PCB-46	41464-47-5	WTBKGD-10-25037	BKGD	UF		10-4348	<	0.00000706	ug/L		0.00000706	0.000021	1	U		U_LAB
LANL	LAC-REF-01	8/15/10	042	PEST/PCB	PCB-48	70362-47-9	WTBKGD-10-25037	BKGD	UF		10-4348	<	0.00000706	ug/L		0.00000706	0.000021	1	U		U_LAB
LANL	LAC-REF-01	8/15/10	047	PEST/PCB	PCB-55	74338-24-2	WTBKGD-10-25037	BKGD	UF		10-4348	<	0.00000706	ug/L		0.00000706	0.000021	1	U		U_LAB
LANL	LAC-REF-01	8/15/10	048	PEST/PCB	PCB-56	41464-43-1	WTBKGD-10-25037	BKGD	UF		10-4348	<	0.00000706	ug/L		0.00000706	0.000021	1	U		U_LAB
LANL	LAC-REF-01	8/15/10	049	PEST/PCB	PCB-57	70424-67-8	WTBKGD-10-25037	BKGD	UF		10-4348	<	0.00000706	ug/L		0.00000706	0.000021	1	U		U_LAB
LANL	LAC-REF-01	8/15/10	050	PEST/PCB	PCB-58	41464-49-7	WTBKGD-10-25037	BKGD	UF		10-4348	<	0.00000706	ug/L		0.00000706	0.000021	1	U		U_LAB
LANL	LAC-REF-01	8/15/10	054	PEST/PCB	PCB-63	74472-34-7	WTBKGD-10-25037	BKGD	UF		10-4348	<	0.00000706	ug/L		0.00000706	0.000021	1	U		U_LAB
LANL	LAC-REF-01	8/15/10	057	PEST/PCB	PCB-67	73575-53-8	WTBKGD-10-25037	BKGD	UF		10-4348	<	0.00000706	ug/L		0.00000706	0.000021	1	U		U_LAB
LANL	LAC-REF-01	8/15/10	058	PEST/PCB	PCB-68	73575-52-7	WTBKGD-10-25037	BKGD	UF		10-4348	<	0.00000706	ug/L		0.00000706	0.000021	1	U		U_LAB
LANL	LAC-REF-01	8/15/10	060	PEST/PCB	PCB-73	74338-23-1	WTBKGD-10-25037	BKGD	UF		10-4348	<	0.00000706	ug/L		0.00000706	0.000021	1	U		U_LAB
LANL	LAC-REF-01	8/15/10	062	PEST/PCB	PCB-78	70362-49-1	WTBKGD-10-25037	BKGD	UF		10-4348	<	0.00000706	ug/L		0.00000706	0.000021	1	U		U_LAB
LANL	LAC-REF-01	8/15/10	063	PEST/PCB	PCB-79	41464-48-6	WTBKGD-10-25037	BKGD	UF		10-4348	<	0.00000706	ug/L		0.00000706	0.000021	1	U		U_LAB
LANL	LAC-REF-01	8/15/10	064	PEST/PCB	PCB-80	33284-52-5	WTBKGD-10-25037	BKGD	UF		10-4348	<	0.00000706	ug/L		0.00000706	0.000021	1	U		U_LAB
LANL	LAC-REF-01	8/15/10	066	PEST/PCB	PCB-82	52663-62-4	WTBKGD-10-25037	BKGD	UF		10-4348	<	0.00000706	ug/L		0.00000706	0.000021	1	U		U_LAB
LANL	LAC-REF-01	8/15/10	067	PEST/PCB	PCB-83	60145-20-2	WTBKGD-10-25037	BKGD	UF		10-4348	<	0.00000706	ug/L		0.00000706	0.000021	1	U		U_LAB
LANL	LAC-REF-01	8/15/10	068	PEST/PCB	PCB-84	52663-60-2	WTBKGD-10-25037	BKGD	UF		10-4348		0.0000277	ug/L		0.00000706	0.000021	1			
LANL	LAC-REF-01	8/15/10	071	PEST/PCB	PCB-88/91	55215-17-3	WTBKGD-10-25037	BKGD	UF		10-4348	<	0.0000141	ug/L		0.0000141	0.000042	1	U		U_LAB
LANL	LAC-REF-01	8/15/10	072	PEST/PCB	PCB-89	73575-57-2	WTBKGD-10-25037	BKGD	UF		10-4348	<	0.00000706	ug/L		0.00000706	0.000021	1	U		U_LAB
LANL	LAC-REF-01	8/15/10	076	PEST/PCB	PCB-94	73575-55-0	WTBKGD-10-25037	BKGD	UF		10-4348	<	0.00000706	ug/L		0.00000706	0.000021	1	U		U_LAB
LANL	LAC-REF-01	8/15/10	077	PEST/PCB	PCB-95	38379-99-6	WTBKGD-10-25037	BKGD	UF		10-4348		0.0000813	ug/L		0.00000706	0.000037	1			
LANL	LAC-REF-01	8/15/10	078	PEST/PCB	PCB-96	73575-54-9	WTBKGD-10-25037	BKGD	UF		10-4348	<	0.00000706	ug/L		0.00000706	0.000021	1	U		U_LAB
LANL	LAC-REF-01	8/15/10	080	PEST/PCB	PCB-99	38380-01-7	WTBKGD-10-25037	BKGD	UF		10-4348	<	0.0000354	ug/L		0.0000354	0.00011	1	U		U_LAB
LANL	LAC-REF-01	8/15/10	081	PEST/PCB	PCB-103	60145-21-3	WTBKGD-10-25037	BKGD	UF		10-4348	<	0.00000706	ug/L		0.00000706	0.000021	1	U		U_LAB
LANL	LAC-REF-01	8/15/10	082	PEST/PCB	PCB-104	56558-16-8	WTBKGD-10-25037	BKGD	UF		10-4348	<	0.00000706	ug/L		0.00000706	0.000021	1	U		U_LAB
LANL	LAC-REF-01	8/15/10	084	PEST/PCB	PCB-106	70424-69-0	WTBKGD-10-25037	BKGD	UF		10-4348	<	0.00000706	ug/L		0.00000706	0.000021	1	U		U_LAB
LANL	LAC-REF-01	8/15/10	085	PEST/PCB	PCB-107	70424-68-9	WTBKGD-10-25037	BKGD	UF		10-4348	<	0.00000706	ug/L		0.00000706	0.000021	1	U		U_LAB
LANL	LAC-REF-01	8/15/10	088	PEST/PCB	PCB-111	39635-32-0	WTBKGD-10-25037	BKGD	UF		10-4348	<	0.00000706	ug/L		0.00000706	0.000021	1	U		U_LAB
LANL	LAC-REF-01	8/15/10	092	PEST/PCB	PCB-120	68194-12-7	WTBKGD-10-25037	BKGD	UF		10-4348	<	0.00000706	ug/L		0.00000706	0.000021	1	U		U_LAB
LANL	LAC-REF-01	8/15/10	093	PEST/PCB	PCB-121	56558-18-0	WTBKGD-10-25037	BKGD	UF		10-4348	<	0.00000706	ug/L		0.00000706	0.000021	1	U		U_LAB
LANL	LAC-REF-01	8/15/10	097	PEST/PCB	PCB-127	39635-33-1	WTBKGD-10-25037	BKGD	UF		10-4348	<	0.00000706	ug/L		0.00000706	0.000021	1	U		U_LAB
LANL	LAC-REF-01	8/15/10	100	PEST/PCB	PCB-130	52663-66-8	WTBKGD-10-25037	BKGD	UF		10-4348	<	0.0000113	ug/L		0.00000706	0.000021	1	J		J_LAB
LANL	LAC-REF-01	8/15/10	101	PEST/PCB	PCB-131	61798-70-7	WTBKGD-10-25037	BKGD	UF		10-4348	<	0.00000706	ug/L		0.00000706	0.000021	1	U		U_LAB
LANL	LAC-REF-01	8/15/10	102	PEST/PCB	PCB-132	38380-05-1	WTBKGD-10-25037	BKGD	UF		10-4348	<	0.0000875	ug/L		0.00000706	0.000021	1			
LANL	LAC-REF-01	8/15/10	103	PEST/PCB	PCB-133	35694-04-3	WTBKGD-10-25037	BKGD	UF		10-4348	<	0.00000706	ug/L		0.00000706	0.000021	1	U		U_LAB
LANL	LAC-REF-01	8/15/10	104	PEST/PCB	PCB-134	52704-70-8	WTBKGD-10-25037	BKGD	UF		10-4348	<	0.0000354	ug/L		0.0000354	0.00011	1	U		U_LAB
LANL	LAC-REF-01	8/15/10	106	PEST/PCB	PCB-136	38411-22-2	WTBKGD-10-25037	BKGD	UF		10-4348		0.0000323	ug/L		0.00000706	0.000021	1			
LANL	LAC-REF-01	8/15/10	107	PEST/PCB	PCB-137	35694-06-5	WTBKGD-10-25037	BKGD	UF		10-4348	<	0.00000706	ug/L		0.00000706	0.000021	1	U		U_LAB
LANL	LAC-REF-01	8/15/10	109	PEST/PCB	PCB-141	52712-04-6	WTBKGD-10-25037	BKGD	UF		10-4348		0.0000444	ug/L		0.00000706	0.000021	1			
LANL	LAC-REF-01	8/15/10	112	PEST/PCB	PCB-144	68194-14-9	WTBKGD-10-25037	BKGD	UF		10-4348		0.0000137	ug/L		0.00000706	0.000021	1	J		J_LAB
LANL	LAC-REF-01	8/15/10	113	PEST/PCB	PCB-145	74472-40-5	WTBKGD-10-25037	BKGD	UF		10-4348	<	0.00000706	ug/L		0.00000706	0.000021	1	U		U_LAB
LANL	LAC-REF-01	8/15/10	114	PEST/PCB	PCB-146	51908-16-8	WTBKGD-10-25037	BKGD	UF		10-4348		0.0000352	ug/L		0.00000706	0.000021	1			
LANL	LAC-REF-01	8/15/10	116	PEST/PCB	PCB-148	74472-41-6	WTBKGD-10-25037	BKGD	UF		10-4348	<	0.00000706	ug/L		0.00000706	0.000021	1	U		U_LAB
LANL	LAC-REF-01	8/15/10	117	PEST/PCB	PCB-150	68194-08-1	WTBKGD-10-25037	BKGD	UF		10-4348	<	0.00000706	ug/L		0.00000706	0.000021	1	U		U_LAB
LANL	LAC-REF-01	8/15/10	118	PEST/PCB	PCB-152	68194-09-2	WTBKGD-10-25037	BKGD	UF		10-4348	<	0.00000706	ug/L		0.00000706	0.000021	1	U		U_LAB
LANL	LAC-REF-01	8/15/10	120	PEST/PCB	PCB-154	60145-22-4	WTBKGD-10-25037	BKGD	UF		10-4348	<	0.00000706	ug/L		0.00000706	0.000021	1	U		U_LAB
LANL	LAC-REF-01	8/15/10	121	PEST/PCB	PCB-155	33979-03-2	WTBKGD-10-25037	BKGD	UF		10-4348	<	0.00000706	ug/L		0.00000706	0.000021	1	U		U_LAB
LANL	LAC-REF-01	8/15/10	123	PEST/PCB	PCB-158	74472-42-7	WTBKGD-10-25037	BKGD	UF		10-4348		0.0000272	ug/L		0.00000706	0.000021	1			
LANL	LAC-REF-01	8/15/10	124	PEST/PCB	PCB-159	39635-35-3	WTBKGD-10-25037	BKGD	UF		10-4348	<	0.00000706	ug/L		0.00000706	0.000021	1	U		U_LAB
LANL	LAC-REF-01	8/15/10	134	PEST/PCB	PCB-172	52663-74-8	WTBKGD-10-25037	BKGD	UF		10-4348		0.0000167	ug/L		0.00000706	0.000021	1	J		J_LAB
LANL	LAC-REF-01	8/15/10	135	PEST/PCB	PCB-174	38411-25-5	WTBKGD-10-25037	BKGD	UF		10-4348		0.00112	ug/L		0.00000706	0.000021	1			
LANL	LAC-REF-01	8/15/10	136	PEST/PCB	PCB-175	40186-70-7	WTBKGD-10-25037	BKGD	UF		10-4348	<	0.00000706	ug/L		0.00000706	0.000021	1	U		U_LAB
LANL	LAC-REF-01	8/15/10	137	PEST/PCB	PCB-176	52663-65-7	WTBKGD-10-25037	BKGD	UF		10-4348		0.0000113	ug/L		0.00000706	0.000021	1	J		J_LAB
LANL	LAC-REF-01	8/15/10	138	PEST/PCB	PCB-177	52663-70-4	WTBKGD-10-25037	BKGD	UF		10-4348		0.00000625	ug/L		0.00000706	0.000021	1			
LANL	LAC-REF-01	8/15/10	139	PEST/PCB	PCB-178	52663-67-9	WTBKGD-10-25037	BKGD	UF		10-4348		0.0000207	ug/L		0.00000706	0.000021	1	J		J_LAB
LANL	LAC-REF-01	8/15/10	140	PEST/PCB	PCB-179	52663-64-6	WTBKGD-10-25037	BKGD	UF		10-4348		0.0000437	ug/L		0.00000706	0.000021	1			
LANL	LAC-REF-01	8/15/10	143	PEST/PCB	PCB-182	60145-23-5	WTBKGD-10-25037	BKGD	UF		10-4348	<	0.00000706	ug/L		0.00000706	0.000021	1	U		U_LAB
LANL	LAC-REF-01	8/15/10	150	PEST/PCB	PCB-190	41411-64-7	WTBKGD-10-25037	BKGD	UF		10-4348		0.0000178	ug/L		0.00000706	0.000021	1	J		J_LAB
LANL	LAC-REF-01	8/15/10	153	PEST/PCB	PCB-194	35694-08-7	WTBKGD-10-25037	BKGD	UF		10-4348		0.0000516	ug/L		0.00000706	0.000021	1			
LANL	LAC-REF-01	8/15/10	155	PEST/PCB	PCB-196	42740-50-1	WTBKGD-10-25037	BKGD	UF		10-4348		0.0000268	ug/L		0.00000706	0.000021	1			
LANL	LAC-REF-01	8/15/10	158	PEST/PCB	PCB-201	40186-71-8	WTBKGD-10-25037	BKGD	UF		10-4348	<	0.00000706	ug/L		0.00000706	0.000021	1	U		U_LAB
LANL	LAC-REF-01	8/15/10	164	PEST/PCB	PCB-207	52663-79-3	WTBKGD-10-25037	BKGD	UF		10-4348	<	0.00000706	ug/L		0.00000706	0.000021	1	U		U_LAB
LANL	LAC-REF-01	8/15/10	165	PEST/PCB	PCB-208	52663-77-1	WTBKGD-10-25037	BKGD	UF		10-4348	<	0.00000706	ug/L		0.00000706	0.000021	1	U		U_LAB
LANL	LAC-REF-01	8/15/10	174	PEST/PCB	Total octaCB	55722-26-4	WTBKGD-10-25037	BKGD	UF		10-4348		0.00191	ug/L			0.000021	1			
LANL	LAC-REF-01	8/15/10	175	PEST/PCB	Total nonaCB	53742-07-7	WTBKGD-10-25037	BKGD	UF		10-4348		0.0000186	ug/L			0.000021	1			
LANL	LAC-REF-01	8/16/10	013	PEST/PCB	PCB-14	34883-41-5	WTBKGD-10-25031	BKGD	UF		10-4348	<	0.00000707	ug/L		0.00000707	0.000021	1	U		U_LAB
LANL	LAC-REF-01	8/16/10	016	PEST/PCB	PCB-17	37680-66-3	WTBKGD-10-25031	BKGD	UF		10-4348	<	0.00000707	ug/L		0.00000707	0.000021	1	U		U_LAB
LANL	LAC-REF-01	8/16/10	018	PEST/PCB	PCB-19	38444-73-4	WTBKGD-10-25031	BKGD	UF		10-4348	<	0.00000707	ug/L		0.00000707	0.000021	1	U		U_LAB
LANL	LAC-REF-01	8/16/10	021	PEST/PCB	PCB-22	38444-85-8	WTBKGD-10-25031	BKGD	UF		10-4348	<	0.00000707	ug/L		0.00000707	0.000021	1	U		U_LAB
LANL	LAC-REF-01	8/16/10	022	PEST/PCB	PCB-23	55720-44-0	WTBKGD-10-25031	BKGD	UF		10-4348	<	0.00000707	ug/L		0.00000707	0.000021	1	U		U_LAB
LANL	LAC-REF-01	8/16/10	023	PEST/PCB	PCB-24	55702-45-9	WTBKGD-10-25031	BKGD	UF		10-4348	<	0.00000707	ug/L		0.00000707	0.000021	1	U		U_LAB
LANL	LAC-REF-01	8/16/10	024	PEST/PCB	PCB-25	55712-37-3	WTBKGD-10-25031	BKGD	UF		10-4348	<	0.00000707	ug/L		0.00000707	0.000021	1	U		U_LAB
LANL	LAC-REF-01	8/16/10	029	PEST/PCB	PCB-34	37680-68-5	WTBKGD-10-25031	BKGD	UF		10-4348	<	0.00000707	ug/L		0.00000707	0.000021	1	U		U_LAB
LANL	LAC-REF-01	8/16/10	030	PEST/PCB	PCB-35	37680-69-6	WTBKGD-10-25031	BKGD	UF		10-4348	<	0.00000707	ug/L		0.00000707	0.000021	1	U		U_LAB
LANL	LAC-REF-01	8/16/10	031	PEST/PCB	PCB-36	38444-87-0	WTBKGD-10-25031	BKGD	UF		10-4348	<	0.00000707	ug/L		0.00000707	0.000021	1	U		U_LAB
LANL	LAC-REF-01	8/16/10	032	PEST/PCB	PCB-37	38444-90-5	WTBKGD-10-25031	BKGD	UF		10-4348		0.0000723	ug/L		0.00000707	0.000021	1	J		J_LAB
LANL	LAC-REF-01	8/16/10	033	PEST/PCB	PCB-38	53555-66-1	WTBKGD-10-25031	BKGD	UF		10-4348	<	0.00000707	ug/L		0.00000707	0.000021	1	U		U_LAB
LANL	LAC-REF-01	8/16/10	034	PEST/PCB	PCB-39	38444-88-1	WTBKGD-10-25031	BKGD	UF		10-4348	<	0.00000707	ug/L		0.00000707	0.000021	1	U		U_LAB
LANL	LAC-REF-01	8/16/10	036	PEST/PCB	PCB-41	52663-59-9	WTBKGD-10-25031	BKGD	UF		10-4348	<	0.0000355	ug/L		0.0000355	0.00011	1	U		U_LAB
LANL	LAC-REF-01	8/16/10	037	PEST/PCB	PCB-42	36559-22-5	WTBKGD-10-25031	BKGD	UF		10-4348	<	0.00000707	ug/L		0.00000707	0.000021	1	U		U_LAB
LANL	LAC-REF-01	8/16/10	038	PEST/PCB	PCB-43	70362-46-8	WTBKGD-10-25031	BKGD	UF		10-4348	<	0.00000707	ug/L		0.00000707	0.000021	1	U		U_LAB
LANL	LAC-REF-01	8/16/10	041	PEST/PCB	PCB-46	41464-47-5	WTBKGD-10-25031	BKGD	UF		10-4348	<	0.00000707	ug/L		0.00000707	0.000021	1	U		U_LAB
LANL	LAC-REF-01	8/16/10	042	PEST/PCB	PCB-48	70362-47-9	WTBKGD-10-25031	BKGD	UF		10-4348	<	0.00000707	ug/L		0.00000707	0.000021	1	U		U_LAB
LANL	LAC-REF-01	8/16/10	047	PEST/PCB	PCB-55	74338-24-2	WTBKGD-10-25031	BKGD	UF		10-4348	<	0.00000707	ug/L		0.00000707	0.000021	1	U		U_LAB
LANL	LAC-REF-01	8/16/10	048	PEST/PCB	PCB-56	41464-43-1	WTBKGD-10-25031	BKGD	UF		10-4348		0.00016	ug/L		0.00000707	0.000021	1	J		J_LAB
LANL	LAC-REF-01	8/16/10	049	PEST/PCB	PCB-57	70424-67-8	WTBKGD-10-25031	BKGD	UF		10-4348	<	0.00000707	ug/L		0.00000707	0.000021	1	U		U_LAB
LANL	LAC-REF-01	8/16/10	050	PEST/PCB	PCB-58	41464-49-7	WTBKGD-10-25031	BKGD	UF		10-4348	<	0.00000707	ug/L		0.00000707	0.000021	1	U		U_LAB
LANL	LAC-REF-01	8/16/10	054	PEST/PCB	PCB-63	74472-34-7	WTBKGD-10-25031	BKGD	UF		10-4348	<	0.00000707	ug/L		0.00000707	0.000021	1	U		U_LAB
LANL	LAC-REF-01	8/16/10	057	PEST/PCB	PCB-67	73575-53-8	WTBKGD-10-25031	BKGD	UF		10-4348	<	0.00000707	ug/L		0.00000707	0.000021	1	U		U_LAB
LANL	LAC-REF-01	8/16/10	058	PEST/PCB	PCB-68	73575-52-7	WTBKGD-10-25031	BKGD	UF		10-4348	<	0.00000707	ug/L		0.00000707	0.000021	1	U		U_LAB
LANL	LAC-REF-01	8/16/10	060	PEST/PCB	PCB-73	74338-23-1	WTBKGD-10-25031	BKGD	UF		10-4348	<	0.00000707	ug/L		0.00000707	0.000021	1	U		U_LAB
LANL	LAC-REF-01	8/16/10	062	PEST/PCB	PCB-78	70362-49-1	WTBKGD-10-25031	BKGD	UF		10-4348	<	0.00000707	ug/L		0.00000707	0.000021	1	U		U_LAB
LANL	LAC-REF-01	8/16/10	063	PEST/PCB	PCB-79	41464-48-6	WTBKGD-10-25031	BKGD	UF		10-4348	<	0.00000707	ug/L		0.00000707	0.000021	1	U		U_LAB
LANL	LAC-REF-01	8/16/10	064	PEST/PCB	PCB-80	33284-52-5	WTBKGD-10-25031	BKGD	UF		10-4348	<	0.00000707	ug/L		0.00000707	0.000021	1	U		U_LAB
LANL	LAC-REF-01	8/16/10	066	PEST/PCB	PCB-82	52663-62-4	WTBKGD-10-25031	BKGD	UF		10-4348	<	0.0000281	ug/L		0.00000707	0.000021	1	U		U_LAB
LANL	LAC-REF-01	8/16/10	067	PEST/PCB	PCB-83	60145-20-2	WTBKGD-10-25031	BKGD	UF		10-4348		0.0000718	ug/L		0.00000707	0.000021	1	J		J_LAB
LANL	LAC-REF-01	8/16/10	068	PEST/PCB	PCB-84	52663-60-2	WTBKGD-10-25031	BKGD	UF		10-4348		0.0000803	ug/L		0.00000707	0.000021	1			
LANL	LAC-REF-01	8/16/10	071	PEST/PCB	PCB-88/91	55215-17-3	WTBKGD-10-25031	BKGD	UF		10-4348		0.0000367	ug/L		0.0000141	0.000043	1	J		J_LAB
LANL	LAC-REF-01	8/16/10	072	PEST/PCB	PCB-89	73575-57-2	WTBKGD-10-25031	BKGD	UF		10-4348	<	0.00000707	ug/L		0.00000707	0.000021	1	U		U_LAB
LANL	LAC-REF-01	8/16/10	076	PEST/PCB	PCB-94	73575-55-0	WTBKGD-10-25031	BKGD	UF		10-4348	<	0.00000707	ug/L		0.00000707	0.000021	1	U		U_LAB
LANL	LAC-REF-01	8/16/10	077	PEST/PCB	PCB-95	38379-99-6	WTBKGD-10-25031	BKGD	UF		10-4348		0.00024	ug/L		0.00000707	0.000037	1			
LANL	LAC-REF-01	8/16/10	078	PEST/PCB	PCB-96	73575-54-9	WTBKGD-10-25031	BKGD	UF		10-4348	<	0.00000707	ug/L		0.00000707	0.000021	1	U		U_LAB
LANL	LAC-REF-01	8/16/10	080	PEST/PCB	PCB-99	38380-01-7	WTBKGD-10-25031	BKGD	UF		10-4348		0.0000947	ug/L		0.0000355	0.00011	1	J		J_LAB
LANL	LAC-REF-01	8/16/10	081	PEST/PCB	PCB-103	60145-21-3	WTBKGD-10-25031	BKGD	UF		10-4348	<	0.00000707	ug/L		0.00000707	0.000021	1	U		U_LAB
LANL	LAC-REF-01	8/16/10	082	PEST/PCB	PCB-104	56558-16-8	WTBKGD-10-25031	BKGD	UF		10-4348	<	0.00000707	ug/L		0.00000707	0.000021	1	U		U_LAB
LANL	LAC-REF-01	8/16/10	084	PEST/PCB	PCB-106	70424-69-0	WTBKGD-10-25031	BKGD	UF		10-4348	<	0.00000707	ug/L		0.00000707	0.000021	1	U		U_LAB
LANL	LAC-REF-01	8/16/10	085	PEST/PCB	PCB-107	70424-68-9	WTBKGD-10-25031	BKGD	UF		10-4348		0.0000152	ug/L		0.00000707	0.000021	1	J		J_LAB
LANL	LAC-REF-01	8/16/10	088	PEST/PCB	PCB-111	39635-32-0	WTBKGD-10-25031	BKGD	UF		10-4348	<	0.00000707	ug/L		0.00000707	0.000021	1	U		U_LAB
LANL	LAC-REF-01	8/16/10	092	PEST/PCB	PCB-120	68194-12-7	WTBKGD-10-25031	BKGD	UF		10-4348	<	0.00000707	ug/L		0.00000707	0.000021	1	U		U_LAB
LANL	LAC-REF-01	8/16/10	093	PEST/PCB	PCB-121	56558-18-0	WTBKGD-10-25031	BKGD	UF		10-4348	<	0.00000707	ug/L		0.00000707	0.000021	1	U		U_LAB
LANL	LAC-REF-01	8/16/10	097	PEST/PCB	PCB-127	39635-33-1	WTBKGD-10-25031	BKGD	UF		10-4348	<	0.00000707	ug/L		0.00000707	0.000021	1	U		U_LAB
LANL	LAC-REF-01	8/16/10	100	PEST/PCB	PCB-130	52663-66-8	WTBKGD-10-25031	BKGD	UF		10-4348		0.0000416	ug/L		0.00000707	0.000021	1	J		J_LAB
LANL	LAC-REF-01	8/16/10	101	PEST/PCB	PCB-131	61798-70-7	WTBKGD-10-25031	BKGD	UF		10-4348	<	0.00000707	ug/L		0.00000707	0.000021	1	U		U_LAB
LANL	LAC-REF-01	8/16/10	102	PEST/PCB	PCB-132	38380-05-1	WTBKGD-10-25031	BKGD	UF		10-4348	<	0.000252	ug/L		0.00000707	0.000021	1	J		J_LAB
LANL	LAC-REF-01	8/16/10	103	PEST/PCB	PCB-133	35694-04-3	WTBKGD-10-25031	BKGD	UF		10-4348	<	0.00000707	ug/L		0.00000707	0.000021	1	U		U_LAB
LANL	LAC-REF-01	8/16/10	104	PEST/PCB	PCB-134	52704-70-8	WTBKGD-10-25031	BKGD	UF		10-4348	<	0.0000355	ug/L		0.0000355	0.00011	1	U		U_LAB
LANL	LAC-REF-01	8/16/10	106	PEST/PCB	PCB-136	38411-22-2	WTBKGD-10-25031	BKGD	UF		10-4348	<	0.0000882	ug/L		0.00000707	0.000021	1	J		J_LAB
LANL	LAC-REF-01	8/16/10	107	PEST/PCB	PCB-137	35694-06-5	WTBKGD-10-25031	BKGD	UF		10-4348		0.0000151	ug/L		0.00000707	0.000021	1	J		J_LAB
LANL	LAC-REF-01	8/16/10	109	PEST/PCB	PCB-141	52712-04-6	WTBKGD-10-25031	BKGD	UF		10-4348		0.000137	ug/L		0.00000707	0.000021	1			
LANL	LAC-REF-01	8/16/10	112	PEST/PCB	PCB-144	68194-14-9	WTBKGD-10-25031	BKGD	UF		10-4348		0.0000375	ug/L		0.00000707	0.000021	1			
LANL	LAC-REF-01	8/16/10	113	PEST/PCB	PCB-145	74472-40-5	WTBKGD-10-25031	BKGD	UF		10-4348	<	0.00000707	ug/L		0.00000707	0.000021	1	U		U_LAB
LANL	LAC-REF-01	8/16/10	114	PEST/PCB	PCB-146	51908-16-8	WTBKGD-10-25031	BKGD	UF		10-4348		0.0000958	ug/L		0.00000707	0.000021	1			
LANL	LAC-REF-01	8/16/10	116	PEST/PCB	PCB-148	74472-41-6	WTBKGD-10-25031	BKGD	UF		10-4348	<	0.00000707	ug/L		0.00000707	0.000021	1	U		U_LAB
LANL	LAC-REF-01	8/16/10	117	PEST/PCB	PCB-150	68194-08-1	WTBKGD-10-25031	BKGD	UF		10-4348	<	0.00000707	ug/L		0.00000707	0.000021	1	U		U_LAB
LANL	LAC-REF-01	8/16/10	118	PEST/PCB	PCB-152	68194-09-2	WTBKGD-10-25031	BKGD	UF		10-4348	<	0.00000707	ug/L		0.00000707	0.000021	1	U		U_LAB
LANL	LAC-REF-01	8/16/10	120	PEST/PCB	PCB-154	60145-22-4	WTBKGD-10-25031	BKGD	UF		10-4348	<	0.00000707	ug/L		0.00000707	0.000021	1	U		U_LAB
LANL	LAC-REF-01	8/16/10	121	PEST/PCB	PCB-155	33979-03-2	WTBKGD-10-25031	BKGD	UF		10-4348	<	0.00000707	ug/L		0.00000707	0.000021	1	U		U_LAB
LANL	LAC-REF-01	8/16/10	123	PEST/PCB	PCB-158	74472-42-7	WTBKGD-10-25031	BKGD	UF		10-4348

LANL	LAC-REF-01	8/23/10	093	PEST/PCB	PCB-121	56558-18-0	WTBKGD-10-25245	BKGD	UF		10-4411	<	0.00000699	ug/L		0.00000699	0.000021	1	U		U_LAB
LANL	LAC-REF-01	8/23/10	097	PEST/PCB	PCB-127	39635-33-1	WTBKGD-10-25245	BKGD	UF		10-4411	<	0.00000699	ug/L		0.00000699	0.000021	1	U		U_LAB
LANL	LAC-REF-01	8/23/10	100	PEST/PCB	PCB-130	52663-66-8	WTBKGD-10-25245	BKGD	UF		10-4411		0.000103	ug/L		0.00000699	0.000021	1			
LANL	LAC-REF-01	8/23/10	101	PEST/PCB	PCB-131	61798-70-7	WTBKGD-10-25245	BKGD	UF		10-4411		0.000156	ug/L		0.00000699	0.000021	1	J		J_LAB
LANL	LAC-REF-01	8/23/10	102	PEST/PCB	PCB-132	38380-05-1	WTBKGD-10-25245	BKGD	UF		10-4411		0.000561	ug/L		0.00000699	0.000021	1			
LANL	LAC-REF-01	8/23/10	103	PEST/PCB	PCB-133	35694-04-3	WTBKGD-10-25245	BKGD	UF		10-4411		0.0000136	ug/L		0.00000699	0.000021	1	J		J_LAB
LANL	LAC-REF-01	8/23/10	104	PEST/PCB	PCB-134	52704-70-8	WTBKGD-10-25245	BKGD	UF		10-4411		0.0000871	ug/L		0.0000351	0.00021	1	J		J_LAB
LANL	LAC-REF-01	8/23/10	106	PEST/PCB	PCB-136	38411-22-2	WTBKGD-10-25245	BKGD	UF		10-4411		0.000201	ug/L		0.00000699	0.000021	1			
LANL	LAC-REF-01	8/23/10	107	PEST/PCB	PCB-137	35694-06-5	WTBKGD-10-25245	BKGD	UF		10-4411		0.0000503	ug/L		0.00000699	0.000021	1			
LANL	LAC-REF-01	8/23/10	109	PEST/PCB	PCB-141	52712-04-6	WTBKGD-10-25245	BKGD	UF		10-4411		0.000282	ug/L		0.00000699	0.000021	1			
LANL	LAC-REF-01	8/23/10	112	PEST/PCB	PCB-144	68194-14-9	WTBKGD-10-25245	BKGD	UF		10-4411		0.0000854	ug/L		0.00000699	0.000021	1			
LANL	LAC-REF-01	8/23/10	113	PEST/PCB	PCB-145	74472-40-5	WTBKGD-10-25245	BKGD	UF		10-4411	<	0.00000699	ug/L		0.00000699	0.000021	1	U		U_LAB
LANL	LAC-REF-01	8/23/10	114	PEST/PCB	PCB-146	51908-16-8	WTBKGD-10-25245	BKGD	UF		10-4411		0.000226	ug/L		0.00000699	0.000021	1			
LANL	LAC-REF-01	8/23/10	116	PEST/PCB	PCB-148	74472-41-6	WTBKGD-10-25245	BKGD	UF		10-4411	<	0.00000699	ug/L		0.00000699	0.000021	1	U		U_LAB
LANL	LAC-REF-01	8/23/10	117	PEST/PCB	PCB-150	68194-08-1	WTBKGD-10-25245	BKGD	UF		10-4411	<	0.00000699	ug/L		0.00000699	0.000021	1	U		U_LAB
LANL	LAC-REF-01	8/23/10	118	PEST/PCB	PCB-152	68194-09-2	WTBKGD-10-25245	BKGD	UF		10-4411	<	0.00000699	ug/L		0.00000699	0.000021	1	U		U_LAB
LANL	LAC-REF-01	8/23/10	120	PEST/PCB	PCB-154	60145-22-4	WTBKGD-10-25245	BKGD	UF		10-4411		0.0000101	ug/L		0.00000699	0.000021	1	J		J_LAB
LANL	LAC-REF-01	8/23/10	121	PEST/PCB	PCB-155	33979-03-2	WTBKGD-10-25245	BKGD	UF		10-4411	<	0.00000699	ug/L		0.00000699	0.000021	1	U		U_LAB
LANL	LAC-REF-01	8/23/10	123	PEST/PCB	PCB-158	74472-42-7	WTBKGD-10-25245	BKGD	UF		10-4411		0.00017	ug/L		0.00000699	0.000021	1			
LANL	LAC-REF-01	8/23/10	124	PEST/PCB	PCB-159	39635-35-3	WTBKGD-10-25245	BKGD	UF		10-4411	<	0.00000699	ug/L		0.00000699	0.000021	1	U		U_LAB
LANL	LAC-REF-01	8/23/10	134	PEST/PCB	PCB-172	52663-74-8	WTBKGD-10-25245	BKGD	UF		10-4411		0.000114	ug/L		0.00000699	0.000021	1			
LANL	LAC-REF-01	8/23/10	135	PEST/PCB	PCB-174	38411-25-5	WTBKGD-10-25245	BKGD	UF		10-4411		0.000701	ug/L		0.00000699	0.000021	1			
LANL	LAC-REF-01	8/23/10	136	PEST/PCB	PCB-175	40186-70-7	WTBKGD-10-25245	BKGD	UF		10-4411		0.0000222	ug/L		0.00000699	0.000021	1			
LANL	LAC-REF-01	8/23/10	137	PEST/PCB	PCB-176	52663-65-7	WTBKGD-10-25245	BKGD	UF		10-4411		0.0000705	ug/L		0.00000699	0.000021	1			
LANL	LAC-REF-01	8/23/10	138	PEST/PCB	PCB-177	52663-70-4	WTBKGD-10-25245	BKGD	UF		10-4411		0.000367	ug/L		0.00000699	0.000021	1			
LANL	LAC-REF-01	8/23/10	139	PEST/PCB	PCB-178	52663-67-9	WTBKGD-10-25245	BKGD	UF		10-4411		0.000121	ug/L		0.00000699	0.000021	1			
LANL	LAC-REF-01	8/23/10	140	PEST/PCB	PCB-179	52663-64-6	WTBKGD-10-25245	BKGD	UF		10-4411		0.000238	ug/L		0.00000699	0.000021	1			
LANL	LAC-REF-01	8/23/10	143	PEST/PCB	PCB-182	60145-23-5	WTBKGD-10-25245	BKGD	UF		10-4411	<	0.00000699	ug/L		0.00000699	0.000021	1	U		U_LAB
LANL	LAC-REF-01	8/23/10	150	PEST/PCB	PCB-190	52411-64-7	WTBKGD-10-25245	BKGD	UF		10-4411		0.000121	ug/L		0.00000699	0.000021	1			
LANL	LAC-REF-01	8/23/10	153	PEST/PCB	PCB-194	35694-08-7	WTBKGD-10-25245	BKGD	UF		10-4411		0.000343	ug/L		0.00000699	0.000021	1			
LANL	LAC-REF-01	8/23/10	155	PEST/PCB	PCB-196	42740-50-1	WTBKGD-10-25245	BKGD	UF		10-4411		0.00017	ug/L		0.00000699	0.000021	1			
LANL	LAC-REF-01	8/23/10	158	PEST/PCB	PCB-201	40186-71-8	WTBKGD-10-25245	BKGD	UF		10-4411		0.0000377	ug/L		0.00000699	0.000021	1			
LANL	LAC-REF-01	8/23/10	164	PEST/PCB	PCB-207	52663-79-3	WTBKGD-10-25245	BKGD	UF		10-4411		0.0000101	ug/L		0.00000699	0.000021	1	J		J_LAB
LANL	LAC-REF-01	8/23/10	165	PEST/PCB	PCB-208	52663-77-1	WTBKGD-10-25245	BKGD	UF		10-4411		0.0000326	ug/L		0.00000699	0.000021	1			
LANL	LAC-REF-01	8/23/10	174	PEST/PCB	Total octaCB	53722-26-4	WTBKGD-10-25245	BKGD	UF		10-4411		0.00139	ug/L			0.000021	1			
LANL	LAC-REF-01	8/23/10	175	PEST/PCB	Total nonaCB	53742-07-7	WTBKGD-10-25245	BKGD	UF		10-4411		0.000191	ug/L			0.000021	1			
LANL	LAC-REF-01	9/15/10	013	PEST/PCB	PCB-14	34883-41-5	WTBKGD-10-26633	QC	UF	EQB	10-4744	<	0.00000691	ug/L		0.00000691	0.000021	1	U		U_LAB
LANL	LAC-REF-01	9/15/10	016	PEST/PCB	PCB-17	37680-66-3	WTBKGD-10-26633	QC	UF	EQB	10-4744	<	0.00000691	ug/L		0.00000691	0.000021	1	U		U_LAB
LANL	LAC-REF-01	9/15/10	018	PEST/PCB	PCB-19	38444-73-4	WTBKGD-10-26633	QC	UF	EQB	10-4744	<	0.00000691	ug/L		0.00000691	0.000021	1	U		U_LAB
LANL	LAC-REF-01	9/15/10	021	PEST/PCB	PCB-22	38444-85-8	WTBKGD-10-26633	QC	UF	EQB	10-4744	<	0.00000691	ug/L		0.00000691	0.000021	1	U		U_LAB
LANL	LAC-REF-01	9/15/10	022	PEST/PCB	PCB-23	55720-44-0	WTBKGD-10-26633	QC	UF	EQB	10-4744	<	0.00000691	ug/L		0.00000691	0.000021	1	U		U_LAB
LANL	LAC-REF-01	9/15/10	023	PEST/PCB	PCB-24	55702-45-9	WTBKGD-10-26633	QC	UF	EQB	10-4744	<	0.00000691	ug/L		0.00000691	0.000021	1	U		U_LAB
LANL	LAC-REF-01	9/15/10	024	PEST/PCB	PCB-25	55712-37-3	WTBKGD-10-26633	QC	UF	EQB	10-4744	<	0.00000691	ug/L		0.00000691	0.000021	1	U		U_LAB
LANL	LAC-REF-01	9/15/10	029	PEST/PCB	PCB-34	37680-68-5	WTBKGD-10-26633	QC	UF	EQB	10-4744	<	0.00000691	ug/L		0.00000691	0.000021	1	U		U_LAB
LANL	LAC-REF-01	9/15/10	030	PEST/PCB	PCB-35	37680-69-6	WTBKGD-10-26633	QC	UF	EQB	10-4744	<	0.00000691	ug/L		0.00000691	0.000021	1	U		U_LAB
LANL	LAC-REF-01	9/15/10	031	PEST/PCB	PCB-36	38444-87-0	WTBKGD-10-26633	QC	UF	EQB	10-4744	<	0.00000691	ug/L		0.00000691	0.000021	1	U		U_LAB
LANL	LAC-REF-01	9/15/10	032	PEST/PCB	PCB-37	38444-90-5	WTBKGD-10-26633	QC	UF	EQB	10-4744	<	0.00000691	ug/L		0.00000691	0.000021	1	U		U_LAB
LANL	LAC-REF-01	9/15/10	033	PEST/PCB	PCB-38	53555-66-1	WTBKGD-10-26633	QC	UF	EQB	10-4744	<	0.00000691	ug/L		0.00000691	0.000021	1	U		U_LAB
LANL	LAC-REF-01	9/15/10	034	PEST/PCB	PCB-39	38444-88-1	WTBKGD-10-26633	QC	UF	EQB	10-4744	<	0.00000691	ug/L		0.00000691	0.000021	1	U		U_LAB
LANL	LAC-REF-01	9/15/10	036	PEST/PCB	PCB-41	52663-59-9	WTBKGD-10-26633	QC	UF	EQB	10-4744	<	0.0000347	ug/L		0.0000347	0.0001	1	U		U_LAB
LANL	LAC-REF-01	9/15/10	037	PEST/PCB	PCB-42	36559-22-5	WTBKGD-10-26633	QC	UF	EQB	10-4744	<	0.00000691	ug/L		0.00000691	0.000021	1	U		U_LAB
LANL	LAC-REF-01	9/15/10	038	PEST/PCB	PCB-43	70362-46-8	WTBKGD-10-26633	QC	UF	EQB	10-4744	<	0.00000691	ug/L		0.00000691	0.000021	1	U		U_LAB
LANL	LAC-REF-01	9/15/10	041	PEST/PCB	PCB-46	41464-47-5	WTBKGD-10-26633	QC	UF	EQB	10-4744	<	0.00000691	ug/L		0.00000691	0.000021	1	U		U_LAB
LANL	LAC-REF-01	9/15/10	042	PEST/PCB	PCB-48	70362-47-9	WTBKGD-10-26633	QC	UF	EQB	10-4744	<	0.00000691	ug/L		0.00000691	0.000021	1	U		U_LAB
LANL	LAC-REF-01	9/15/10	047	PEST/PCB	PCB-55	74338-24-2	WTBKGD-10-26633	QC	UF	EQB	10-4744	<	0.00000691	ug/L		0.00000691	0.000021	1	U		U_LAB
LANL	LAC-REF-01	9/15/10	048	PEST/PCB	PCB-56	41464-43-1	WTBKGD-10-26633	QC	UF	EQB	10-4744	<	0.00000691	ug/L		0.00000691	0.000021	1	U		U_LAB
LANL	LAC-REF-01	9/15/10	049	PEST/PCB	PCB-57	70424-67-8	WTBKGD-10-26633	QC	UF	EQB	10-4744	<	0.00000691	ug/L		0.00000691	0.000021	1	U		U_LAB
LANL	LAC-REF-01	9/15/10	050	PEST/PCB	PCB-58	41464-49-7	WTBKGD-10-26633	QC	UF	EQB	10-4744	<	0.00000691	ug/L		0.00000691	0.000021	1	U		U_LAB
LANL	LAC-REF-01	9/15/10	054	PEST/PCB	PCB-63	74472-34-7	WTBKGD-10-26633	QC	UF	EQB	10-4744	<	0.00000691	ug/L		0.00000691	0.000021	1	U		U_LAB
LANL	LAC-REF-01	9/15/10	057	PEST/PCB	PCB-67	73575-53-8	WTBKGD-10-26633	QC	UF	EQB	10-4744	<	0.00000691	ug/L		0.00000691	0.000021	1	U		U_LAB
LANL	LAC-REF-01	9/15/10	058	PEST/PCB	PCB-68	73575-52-7	WTBKGD-10-26633	QC	UF	EQB	10-4744	<	0.00000691	ug/L		0.00000691	0.000021	1	U		U_LAB
LANL	LAC-REF-01	9/15/10	060	PEST/PCB	PCB-73	74338-23-1	WTBKGD-10-26633	QC	UF	EQB	10-4744	<	0.00000691	ug/L		0.00000691	0.000021	1	U		U_LAB
LANL	LAC-REF-01	9/15/10	062	PEST/PCB	PCB-78	70362-49-1	WTBKGD-10-26633	QC	UF	EQB	10-4744	<	0.00000691	ug/L		0.00000691	0.000021	1	U		U_LAB
LANL	LAC-REF-01	9/15/10	063	PEST/PCB	PCB-79	41464-48-6	WTBKGD-10-26633	QC	UF	EQB	10-4744	<	0.00000691	ug/L		0.00000691	0.000021	1	U		U_LAB
LANL	LAC-REF-01	9/15/10	064	PEST/PCB	PCB-80	33284-52-5	WTBKGD-10-26633	QC	UF	EQB	10-4744	<	0.00000691	ug/L		0.00000691	0.000021	1	U		U_LAB
LANL	LAC-REF-01	9/15/10	066	PEST/PCB	PCB-82	52663-62-4	WTBKGD-10-26633	QC	UF	EQB	10-4744	<	0.00000691	ug/L		0.00000691	0.000021	1	U		U_LAB
LANL	LAC-REF-01	9/15/10	067	PEST/PCB	PCB-83	60145-20-2	WTBKGD-10-26633	QC	UF	EQB	10-4744	<	0.00000691	ug/L		0.00000691	0.000021	1	U		U_LAB
LANL	LAC-REF-01	9/15/10	068	PEST/PCB	PCB-84	52663-60-2	WTBKGD-10-26633	QC	UF	EQB	10-4744	<	0.00000691	ug/L		0.00000691	0.000021	1	U		U_LAB
LANL	LAC-REF-01	9/15/10	071	PEST/PCB	PCB-88/91	55215-17-3	WTBKGD-10-26633	QC	UF	EQB	10-4744	<	0.0000138	ug/L		0.0000138	0.000042	1	U		U_LAB
LANL	LAC-REF-01	9/15/10	072	PEST/PCB	PCB-89	73575-57-2	WTBKGD-10-26633	QC	UF	EQB	10-4744	<	0.00000691	ug/L		0.00000691	0.000021	1	U		U_LAB
LANL	LAC-REF-01	9/15/10	076	PEST/PCB	PCB-94	73575-55-0	WTBKGD-10-26633	QC	UF	EQB	10-4744	<	0.00000691	ug/L		0.00000691	0.000021	1	U		U_LAB
LANL	LAC-REF-01	9/15/10	077	PEST/PCB	PCB-95	38379-99-6	WTBKGD-10-26633	QC	UF	EQB	10-4744	<	0.00000691	ug/L		0.00000691	0.000036	1	U		U_LAB
LANL	LAC-REF-01	9/15/10	078	PEST/PCB	PCB-96	73575-54-9	WTBKGD-10-26633	QC	UF	EQB	10-4744	<	0.00000691	ug/L		0.00000691	0.000021	1	U		U_LAB
LANL	LAC-REF-01	9/15/10	080	PEST/PCB	PCB-99	38380-01-7	WTBKGD-10-26633	QC	UF	EQB	10-4744	<	0.0000347	ug/L		0.0000347	0.0001	1	U		U_LAB
LANL	LAC-REF-01	9/15/10	081	PEST/PCB	PCB-103	60145-21-3	WTBKGD-10-26633	QC	UF	EQB	10-4744	<	0.00000691	ug/L		0.00000691	0.000021	1	U		U_LAB
LANL	LAC-REF-01	9/15/10	082	PEST/PCB	PCB-104	56558-16-8	WTBKGD-10-26633	QC	UF	EQB	10-4744	<	0.00000691	ug/L		0.00000691	0.000021	1	U		U_LAB
LANL	LAC-REF-01	9/15/10	084	PEST/PCB	PCB-106	70424-69-0	WTBKGD-10-26633	QC	UF	EQB	10-4744	<	0.00000691	ug/L		0.00000691	0.000021	1	U		U_LAB
LANL	LAC-REF-01	9/15/10	085	PEST/PCB	PCB-107	70424-68-9	WTBKGD-10-26633	QC	UF	EQB	10-4744	<	0.00000691	ug/L		0.00000691	0.000021	1	U		U_LAB
LANL	LAC-REF-01	9/15/10	088	PEST/PCB	PCB-111	39635-32-0	WTBKGD-10-26633	QC	UF	EQB	10-4744	<	0.00000691	ug/L		0.00000691	0.000021	1	U		U_LAB
LANL	LAC-REF-01	9/15/10	092	PEST/PCB	PCB-120	68194-12-7	WTBKGD-10-26633	QC	UF	EQB	10-4744	<	0.00000691	ug/L		0.00000691	0.000021	1	U		U_LAB
LANL	LAC-REF-01	9/15/10	093	PEST/PCB	PCB-121	56558-18-0	WTBKGD-10-26633	QC	UF	EQB	10-4744	<	0.00000691	ug/L		0.00000691	0.000021	1	U		U_LAB
LANL	LAC-REF-01	9/15/10	097	PEST/PCB	PCB-127	39635-33-1	WTBKGD-10-26633	QC	UF	EQB	10-4744	<	0.00000691	ug/L		0.00000691	0.000021	1	U		U_LAB
LANL	LAC-REF-01	9/15/10	100	PEST/PCB	PCB-130	52663-66-8	WTBKGD-10-26633	QC	UF	EQB	10-4744	<	0.00000691	ug/L		0.00000691	0.000021	1	U		U_LAB
LANL	LAC-REF-01	9/15/10	101	PEST/PCB	PCB-131	61798-70-7	WTBKGD-10-26633	QC	UF	EQB	10-4744	<	0.00000691	ug/L		0.00000691	0.000021	1	U		U_LAB
LANL	LAC-REF-01	9/15/10	102	PEST/PCB	PCB-132	38380-05-1	WTBKGD-10-26633	QC	UF	EQB	10-4744		0.0000761	ug/L		0.00000691	0.000021	1	J		J_LAB
LANL	LAC-REF-01	9/15/10	103	PEST/PCB	PCB-133	35694-04-3	WTBKGD-10-26633	QC	UF	EQB	10-4744	<	0.00000691	ug/L		0.00000691	0.000021	1	U	QC	LAB
LANL	LAC-REF-01	9/15/10	104	PEST/PCB	PCB-134	52704-70-8	WTBKGD-10-26633	QC	UF	EQB	10-4744	<	0.0000347	ug/L		0.0000347	0.0001	1	U		U_LAB
LANL	LAC-REF-01	9/15/10	106	PEST/PCB	PCB-136	38411-22-2	WTBKGD-10-26633	QC	UF	EQB	10-4744	<	0.00000691	ug/L		0.00000691	0.000021	1	U		U_LAB
LANL	LAC-REF-01	9/15/10	107	PEST/PCB	PCB-137	35694-06-5	WTBKGD-10-26633	QC	UF	EQB	10-4744	<	0.00000691	ug/L		0.00000691	0.000021	1	U		U_LAB
LANL	LAC-REF-01	9/15/10	109	PEST/PCB	PCB-141	52712-04-6	WTBKGD-10-26633	QC	UF	EQB	10-4744	<	0.00000691	ug/L		0.00000691	0.000021	1	U		U_LAB
LANL	LAC-REF-01	9/15/10	112	PEST/PCB	PCB-144	68194-14-9	WTBKGD-10-26633	QC	UF	EQB	10-4744	<	0.00000691	ug/L		0.00000691	0.000021	1	U		U_LAB
LANL	LAC-REF-01	9/15/10	113	PEST/PCB	PCB-145	74472-40-5	WTBKGD-10-26633	QC	UF	EQB	10-4744	<	0.00000691	ug/L		0.00000691	0.000021	1	U		U_LAB
LANL	LAC-REF-01	9/15/10	114	PEST/PCB	PCB-146	51908-16-8	WTBKGD-10-26633	QC	UF	EQB	10-4744	<	0.00000691	ug/L		0.00000691	0.000021	1	U		U_LAB
LANL	LAC-REF-01	9/15/10	116	PEST/PCB	PCB-148	74472-41-6	WTBKGD-10-26633	QC	UF	EQB	10-4744	<	0.00000691	ug/L		0.00000691	0.000021	1	U		U_LAB
LANL	LAC-REF-01	9/15/10	117	PEST/PCB	PCB-150	68194-08-1	WTBKGD-10-26633	QC	UF	EQB	10-4744	<	0.00000691	ug/L		0.00000691	0.000021	1	U		U_LAB
LANL	LAC-REF-01	9/15/10	118	PEST/PCB	PCB-152	68194-09-2	WTBKGD-10-26633	QC	UF	EQB	10-4744	<	0.00000691	ug/L		0.00000691	0.000021	1	U		U_LAB
LANL	LAC-REF-01	9/15/10	120	PEST/PCB	PCB-154	60145-22-4	WTBKGD-10-26633	QC	UF	EQB	10-4744	<	0.00000691	ug/L		0.00000691	0.000021	1	U		U_LAB
LANL	LAC-REF-01	9/15/10	121	PEST/PCB	PCB-155	33979-03-2	WTBKGD-10-26633	QC	UF	EQB	10-4744	<	0.00000691	ug/L		0.00000691	0.000021	1	U		U_LAB
LANL	LAC-REF-01	9/15/10	123	PEST/PCB	PCB-158	74472-42-7	WTBKGD-10-26633	QC	UF	EQB	10-4744	<	0.00000691	ug/L		0.00000691	0.000021	1	U		U_LAB
LANL	LAC-REF-01	9/15/10	124	PEST/PCB	PCB-159	39635-35-3	WTBKGD-10-26633	QC	UF	EQB	10-4744	<	0.00000691	ug/L		0.00000691	0.000021	1	U		U_LAB
LANL	LAC-REF-01	9/15/10	134	PEST/PCB	PCB-172	52663-74-8	WTBKGD-10-26633	QC	UF	EQB	10-4744	<	0.00000691	ug/L		0.00000691	0.000021	1	U		U_LAB
LANL	LAC-REF-01	9/15/10	135	PEST/PCB	PCB-174	38411-25-5	WTBKGD-10-26633	QC	UF	EQB	10-4744		0.0000074	ug/L		0.00000691	0.000021	1	J		J_LAB
LANL	LAC-REF-01	9/15/10	136	PEST/PCB	PCB-175	40186-70-7	WTBKGD-10-26633	QC	UF	EQB	10-4744	<	0.00000691	ug/L		0.00000691	0.000021	1	U		U_LAB
LANL	LAC-REF-01	9/15/10	137	PEST/PCB	PCB-176	52663-65-7	WTBKGD-10-26633	QC	UF	EQB	10-4744	<	0.00000691	ug/L		0.00000691	0.000021	1	U		U_LAB
LANL	LAC-REF-01	9/15/10	138	PEST/PCB	PCB-177	52663-70-4	WTBKGD-10-26633	QC	UF	EQB	10-4744	<	0.00000691	ug/L		0.00000691	0.000021	1	U		U_LAB
LANL	LAC-REF-01	9/15/10	139	PEST/PCB	PCB-178	52663-67-9	WTBKGD-10-26633	QC	UF	EQB	10-4744	<	0.00000691	ug/L		0.00000691	0.000021	1	U		U_LAB
LANL	LAC-REF-01	9/15/10	140	PEST/PCB	PCB-179	52663-64-6	WTBKGD-10-26633	QC	UF	EQB	10-4744	<	0.00000691	ug/L		0.00000691	0.000021	1	U		U_LAB
LANL	LAC-REF-01	9/15/10	143	PEST/PCB	PCB-182	60145-23-5	WTBKGD-10-26633	QC	UF	EQB	10-4744	<	0.00000691	ug/L		0.00000691	0.000021	1	U		U_LAB
LANL	LAC-REF-01	9/15/10	150	PEST/PCB	PCB-190	52411-64-7	WTBKGD-10-26633	QC	UF	EQB	10-4744	<	0.00000691	ug/L		0.00000691	0.000021	1	U		U_LAB
LANL	LAC-REF-01	9/15/10	153	PEST/PCB	PCB-194	35694-08-7	WTBKGD-10-26633	QC	UF	EQB	10-4744	<	0.00000691	ug/L		0.00000691	0.000021	1	U		U_LAB
LANL	LAC-REF-01	9/15/10	155	PEST/PCB	PCB-196	42740-50-1	WTBKGD-10-26633	QC	UF	EQB	10-4744	<	0.00000691	ug/L		0.00000691	0.000021	1	U		U_LAB
LANL	LAC-REF-01	9/15/10	158	PEST/PCB	PCB-201	40186-71-8	WTBKGD-10-26633	QC	UF	EQB	10-4744	<	0.00000691	ug/L		0.00000691	0.000021	1	U		U_LAB
LANL	LAC-REF-01	9/15/10	164	PEST/PCB	PCB-207	52663-79-3	WTBKGD-10-26633	QC	UF	EQB	10-4744	<	0.00000691	ug/L		0.00000691	0.000021	1	U		U_LAB
LANL	LAC-REF-01	9/15/10	165	PEST/PCB	PCB-208	52663-77-1	WTBKGD-10-26633	QC	UF	EQB	10-4744	<	0.00000691	ug/L		0.00000691	0.000021	1	U		U_LAB
LANL	LAC-REF-01	9/15/10	174	PEST/PCB	Total octaCB	53722-26-4	WTBKGD-10-26633	QC	UF	EQB	10-4744	<	0	ug/L			0.000021	1	U		U_LAB
LANL	LAC-REF-01	9/15/10	175	PEST/PCB	Total nonaCB	53742-07-7	WTBKGD-10-26633	QC	UF	EQB	10-4744	<	0	ug/L			0.000021	1	U		U_LAB
LANL	ACID-ROM-2(a)	8/2/09		GENINORG	Potassium	K	WTBKGD-09-11673	BKGD	UF		09-2959		1.62	mg/L		0.05	0.15	1			
LANL	ACID-ROM-2(a)	8/2/09		GENINORG	Total Organic Carbon	TOC	WTBKGD-09-11673	BKGD	UF		09-2959		7.14	mg/L		0.66	2	2	J-		J9
LANL	ACID-ROM-2(a)	8/2/09		GENINORG	Sodium	Na	WTBKGD-09-11673	BKGD	UF		09-2959		4.39	mg/L		0.1	0.3	1			
LANL	ACID-ROM-2(a)	8/2/09		GENINORG	Suspended Sediment Concentration	SSC	WTBKGD-09-11673	BKGD	UF		09-2959		186	mg/L		5.7	25	1	J-		J9a
LANL	ACID-ROM-2(a)	8/2/09		GENINORG	Calcium	Ca	WTBKGD-09-11673	BKGD	UF		09-2959		8.03	mg/L		0.05	0.2	1			
LANL	ACID-ROM-2(a)	8/2/09		GENINORG	Magnesium	Mg	WTBKGD-09-11673	BKGD	UF		09-2959		0.658	mg/L		0.085	0.3	1			
LANL	ACID-ROM-2(a)	8/2/09		GENINORG	Hardness	HARDNESS	WTBKGD-09-11673	BKGD	UF		09-2959		22.8	mg/L		0.35	1.2	1			
LANL	ACID-ROM-2(a)	8/30/09		GENINORG	Total Organic Carbon	TOC	WTBKGD-09-11674	BKGD	UF		09-3104		131	mg/L		6.6	20	20			
LANL	ACID-ROM-2(a)	8/30/09		GENINORG	Suspended Sediment Concentration	SSC	WTBKGD-09-11674	BKGD	UF		09-3104		160	mg/L		7.1	31	1	J-		J9
LANL	ACID-ROM-2(a)	9/6/09		GENINORG	Potassium	K	WTBKGD-09-11675	BKGD	UF		10-92		5.55	mg/L		0.05	0.15	1			
LANL	ACID-ROM-2(a)	9/6/09		GENINORG	Sodium	Na	WTBKGD-09-11675	BKGD	UF		10-92		16.4	mg/L		0.1	0.3	1			
LANL	ACID-ROM-2(a)	9/6/09		GENINORG	Total Organic Carbon	TOC	WTBKGD-09-11675	BKGD	UF		10-92		30.7	mg/L		1.7	5	5	J-		J9
LANL	ACID-ROM-2(a)	9/6/09		GENINORG	Suspended Sediment Concentration	SSC	WTBKGD-09-11675	BKGD	UF		10-92		112	mg/L		5.7	25	1	J-		J9a
LANL	ACID-ROM-2(a)	9/6/09		GENINORG	Calcium	Ca	WTBKGD-09-11675	BKGD	UF		10-92		22.1	mg/L		0.05	0.2	1			
LANL	ACID-ROM-2(a)	9/6/09		GENINORG	Magnesium	Mg	WTBKGD

LANL	W Boundary (E252)	8/23/10	GENINORG	Total Organic Carbon	TOC	WTBKGD-10-17270	BKGD	UF		10-4395		3.41	mg/L		0.33	1		1			
LANL	W Boundary (E252)	8/23/10	GENINORG	Total Suspended Solids	TSS	WTBKGD-10-17270	BKGD	UF		10-4395	<	1.27	mg/L		1.3	5.6	1	1	UJ		J10b
LANL	W Boundary (E252)	8/23/10	GENINORG	Sodium	Na	WTBKGD-10-17270	BKGD	UF		10-4395		9.59	mg/L		0.1	0.3	1	1			
LANL	W Boundary (E252)	8/23/10	GENINORG	Potassium	K	WTBKGD-10-17270	BKGD	UF		10-4395		3.28	mg/L		0.05	0.15	1	1			
LANL	W Boundary (E252)	8/23/10	GENINORG	Calcium	Ca	WTBKGD-10-17270	BKGD	UF		10-4395		11.1	mg/L		0.05	0.2	1	1			
LANL	W Boundary (E252)	8/23/10	GENINORG	Dissolved Organic Carbon	DOC	WTBKGD-10-17270	BKGD	UF		10-4395		3.46	mg/L		0.33	1	1	1			
LANL	W Boundary (E252)	8/23/10	GENINORG	Magnesium	Mg	WTBKGD-10-17270	BKGD	UF		10-4395		3.97	mg/L		0.085	0.3	1	1			
LANL	W Boundary (E252)	8/23/10	GENINORG	Hardness	HARDNESS	WTBKGD-10-17270	BKGD	UF		10-4395		44	mg/L		0.35	1.2	1	1			
LANL	P-ROM-3	10/8/09	GENINORG	Potassium	K	WTBKGD-09-11745	BKGD	UF		10-286		4.97	mg/L		0.05	0.15	1	1			
LANL	P-ROM-3	10/8/09	GENINORG	Sodium	Na	WTBKGD-09-11745	BKGD	UF		10-286		14.1	mg/L		0.1	0.3	1	1			
LANL	P-ROM-3	10/8/09	GENINORG	Total Organic Carbon	TOC	WTBKGD-09-11745	BKGD	UF		10-285		10.2	mg/L		0.33	1	1	1			
LANL	P-ROM-3	10/8/09	GENINORG	Suspended Sediment Concentration	SSC	WTBKGD-09-11745	BKGD	UF		10-286		540	mg/L		16	71	1	1	J-		J9a
LANL	P-ROM-3	10/8/09	GENINORG	Calcium	Ca	WTBKGD-09-11745	BKGD	UF		10-286		14.9	mg/L		0.05	0.2	1	1			
LANL	P-ROM-3	10/8/09	GENINORG	Hardness	HARDNESS	WTBKGD-09-11745	BKGD	UF		10-286		48.3	mg/L		0.35	1.2	1	1			
LANL	P-ROM-3	10/8/09	GENINORG	Magnesium	Mg	WTBKGD-09-11745	BKGD	UF		10-286		2.7	mg/L		0.085	0.3	1	1			
LANL	P-ROM-3	10/20/09	GENINORG	Potassium	K	WTBKGD-09-11746	BKGD	UF		10-392		7.88	mg/L		0.05	0.15	1	1			
LANL	P-ROM-3	10/20/09	GENINORG	Sodium	Na	WTBKGD-09-11746	BKGD	UF		10-392		13.7	mg/L		0.1	0.3	1	1			
LANL	P-ROM-3	10/20/09	GENINORG	Calcium	Ca	WTBKGD-09-11746	BKGD	UF		10-392		17.6	mg/L		0.05	0.2	1	1			
LANL	P-ROM-3	10/20/09	GENINORG	Hardness	HARDNESS	WTBKGD-09-11746	BKGD	UF		10-392		58.9	mg/L		0.35	1.2	1	1			
LANL	P-ROM-3	10/20/09	GENINORG	Magnesium	Mg	WTBKGD-09-11746	BKGD	UF		10-392		1.63	mg/L		0.085	0.3	1	1			
LANL	LA-ROM-2-PCB	9/16/09	GENINORG	Potassium	K	WTBKGD-09-11968	BKGD	UF		10-14		4.53	mg/L		0.05	0.15	1	1			
LANL	LA-ROM-2-PCB	9/16/09	GENINORG	Total Organic Carbon	TOC	WTBKGD-09-11968	BKGD	UF		10-14		40.3	mg/L		1.7	5	1	5			
LANL	LA-ROM-2-PCB	9/16/09	GENINORG	Sodium	Na	WTBKGD-09-11968	BKGD	UF		10-14		9.8	mg/L		0.1	0.3	1	1			
LANL	LA-ROM-2-PCB	9/16/09	GENINORG	Total Suspended Solids	TSS	WTBKGD-09-11968	BKGD	UF		10-14		76.5	mg/L		5	22	1	1	J		J10a
LANL	LA-ROM-2-PCB	9/16/09	GENINORG	Calcium	Ca	WTBKGD-09-11968	BKGD	UF		10-14		26.2	mg/L		0.05	0.2	1	1			
LANL	LA-ROM-2-PCB	9/16/09	GENINORG	Hardness	HARDNESS	WTBKGD-09-11968	BKGD	UF		10-14		72.8	mg/L		0.35	1.2	1	1			
LANL	LA-ROM-2-PCB	9/16/09	GENINORG	Magnesium	Mg	WTBKGD-09-11968	BKGD	UF		10-14		1.78	mg/L		0.085	0.3	1	1			
LANL	LA-ROM-2-PCB	10/13/09	GENINORG	Suspended Sediment Concentration	SSC	WTBKGD-09-11969	BKGD	UF		10-286		103	mg/L		5.2	23	1	1	J-		J9a
LANL	LA-ROM-2-PCB	10/13/09	GENINORG	Total Organic Carbon	TOC	WTBKGD-09-11969	BKGD	UF		10-285		15.2	mg/L		0.66	2	1	2			
LANL	LA-ROM-2-PCB	10/13/09	GENINORG	Potassium	K	WTBKGD-09-11969	BKGD	UF		10-286		3	mg/L		0.05	0.15	1	1			
LANL	LA-ROM-2-PCB	10/13/09	GENINORG	Sodium	Na	WTBKGD-09-11969	BKGD	UF		10-286		8.81	mg/L		0.1	0.3	1	1			
LANL	LA-ROM-2-PCB	10/13/09	GENINORG	Calcium	Ca	WTBKGD-09-11969	BKGD	UF		10-286		21	mg/L		0.05	0.2	1	1			
LANL	LA-ROM-2-PCB	10/13/09	GENINORG	Magnesium	Mg	WTBKGD-09-11969	BKGD	UF		10-286		1.96	mg/L		0.085	0.3	1	1			
LANL	LA-ROM-2-PCB	10/13/09	GENINORG	Hardness	HARDNESS	WTBKGD-09-11969	BKGD	UF		10-286		60.6	mg/L		0.35	1.2	1	1			
LANL	S-ROM-2(a)	8/13/09	GENINORG	Suspended Sediment Concentration	SSC	WTBKGD-09-11697	BKGD	UF		09-3005		17.9	mg/L		1.7	7.5	1	1	J-		J9a
LANL	S-ROM-2(a)	8/21/09	GENINORG	Suspended Sediment Concentration	SSC	WTBKGD-09-11698	BKGD	UF		09-3104		405	mg/L		9.5	42	1	1	J-		J9a
LANL	S-ROM-2(a)	8/21/09	GENINORG	Potassium	K	WTBKGD-09-11698	BKGD	UF		09-3104		5.85	mg/L		0.05	0.15	1	1			
LANL	S-ROM-2(a)	8/21/09	GENINORG	Sodium	Na	WTBKGD-09-11698	BKGD	UF		09-3104		14.6	mg/L		0.1	0.3	1	1			
LANL	S-ROM-2(a)	8/21/09	GENINORG	Total Organic Carbon	TOC	WTBKGD-09-11698	BKGD	UF		09-3104		30.3	mg/L		0.66	2	1	2			
LANL	S-ROM-2(a)	8/21/09	GENINORG	Calcium	Ca	WTBKGD-09-11698	BKGD	UF		09-3104		12.8	mg/L		0.05	0.2	1	1			
LANL	S-ROM-2(a)	8/21/09	GENINORG	Hardness	HARDNESS	WTBKGD-09-11698	BKGD	UF		09-3104		37.5	mg/L		0.35	1.2	1	1			
LANL	S-ROM-2(a)	8/21/09	GENINORG	Magnesium	Mg	WTBKGD-09-11698	BKGD	UF		09-3104		1.34	mg/L		0.085	0.3	1	1			
LANL	S-ROM-2(a)	8/29/09	GENINORG	Potassium	K	WTBKGD-09-11699	BKGD	UF		09-3125		3.99	mg/L		0.05	0.15	1	1			
LANL	S-ROM-2(a)	8/29/09	GENINORG	Sodium	Na	WTBKGD-09-11699	BKGD	UF		09-3125		8.13	mg/L		0.1	0.3	1	1			
LANL	S-ROM-2(a)	8/29/09	GENINORG	Total Organic Carbon	TOC	WTBKGD-09-11699	BKGD	UF		09-3125		16.3	mg/L		0.66	2	1	2			
LANL	S-ROM-2(a)	8/29/09	GENINORG	Suspended Sediment Concentration	SSC	WTBKGD-09-11699	BKGD	UF		09-3125		121	mg/L		4.4	19	1	1	J-		J9
LANL	S-ROM-2(a)	8/29/09	GENINORG	Calcium	Ca	WTBKGD-09-11699	BKGD	UF		09-3125		8.36	mg/L		0.05	0.2	1	1			
LANL	S-ROM-2(a)	8/29/09	GENINORG	Magnesium	Mg	WTBKGD-09-11699	BKGD	UF		09-3125		1.02	mg/L		0.085	0.3	1	1			
LANL	S-ROM-2(a)	8/29/09	GENINORG	Hardness	HARDNESS	WTBKGD-09-11699	BKGD	UF		09-3125		25.1	mg/L		0.35	1.2	1	1			
LANL	S-ROM-2(a)	9/23/09	GENINORG	Suspended Sediment Concentration	SSC	WTBKGD-09-11700	BKGD	UF		10-286		62	mg/L		2.9	13	1	1	J-		J9a
LANL	S-ROM-2(a)	9/23/09	GENINORG	Total Organic Carbon	TOC	WTBKGD-09-11700	BKGD	UF		10-285		10.1	mg/L		0.33	1	1	1	J-		J9
LANL	S-ROM-2(a)	9/23/09	GENINORG	Sodium	Na	WTBKGD-09-11700	BKGD	UF		10-286		6.4	mg/L		0.1	0.3	1	1			
LANL	S-ROM-2(a)	9/23/09	GENINORG	Potassium	K	WTBKGD-09-11700	BKGD	UF		10-286		2.99	mg/L		0.05	0.15	1	1			
LANL	S-ROM-2(a)	9/23/09	GENINORG	Calcium	Ca	WTBKGD-09-11700	BKGD	UF		10-286		5.95	mg/L		0.05	0.2	1	1			
LANL	S-ROM-2(a)	9/23/09	GENINORG	Magnesium	Mg	WTBKGD-09-11700	BKGD	UF		10-286		0.703	mg/L		0.085	0.3	1	1			
LANL	S-ROM-2(a)	9/23/09	GENINORG	Hardness	HARDNESS	WTBKGD-09-11700	BKGD	UF		10-286		17.7	mg/L		0.35	1.2	1	1			
LANL	S-ROM-0.2	10/1/09	GENINORG	Suspended Sediment Concentration	SSC	WTBKGD-09-11721	BKGD	UF		10-286		283	mg/L		14	63	1	1	J-		J9a
LANL	S-ROM-0.2	10/1/09	GENINORG	Potassium	K	WTBKGD-09-11721	BKGD	UF		10-286		6.52	mg/L		0.05	0.15	1	1			
LANL	S-ROM-0.2	10/1/09	GENINORG	Total Organic Carbon	TOC	WTBKGD-09-11721	BKGD	UF		10-285		2.18	mg/L		0.33	1	1	1	J-		J9
LANL	S-ROM-0.2	10/1/09	GENINORG	Sodium	Na	WTBKGD-09-11721	BKGD	UF		10-286		6.11	mg/L		0.1	0.3	1	1			
LANL	S-ROM-0.2	10/1/09	GENINORG	Calcium	Ca	WTBKGD-09-11721	BKGD	UF		10-286		11.5	mg/L		0.05	0.2	1	1			
LANL	S-ROM-0.2	10/1/09	GENINORG	Hardness	HARDNESS	WTBKGD-09-11721	BKGD	UF		10-286		39.6	mg/L		0.35	1.2	1	1			
LANL	S-ROM-0.2	10/1/09	GENINORG	Magnesium	Mg	WTBKGD-09-11721	BKGD	UF		10-286		2.66	mg/L		0.085	0.3	1	1			
LANL	W Boundary (E240)	8/30/09	GENINORG	Suspended Sediment Concentration	SSC	WTBKGD-09-11753	BKGD	UF		09-3104		123	mg/L		1.6	7.1	1	1	J-		J9
LANL	W Boundary (E240)	8/30/09	GENINORG	Total Organic Carbon	TOC	WTBKGD-09-11753	BKGD	UF		09-3104		7.23	mg/L		0.66	2	1	2			
LANL	W Boundary (E240)	9/18/09	GENINORG	Potassium	K	WTBKGD-09-11754	BKGD	UF		10-14		7.64	mg/L		0.05	0.15	1	1			
LANL	W Boundary (E240)	9/18/09	GENINORG	Total Organic Carbon	TOC	WTBKGD-09-11754	BKGD	UF		10-14		15.1	mg/L		0.33	1	1	1			
LANL	W Boundary (E240)	9/18/09	GENINORG	Suspended Sediment Concentration	SSC	WTBKGD-09-11754	BKGD	UF		10-14		452	mg/L		5.7	25	1	1	J-		J10a
LANL	W Boundary (E240)	9/18/09	GENINORG	Sodium	Na	WTBKGD-09-11754	BKGD	UF		10-14		9.51	mg/L		0.1	0.3	1	1			
LANL	W Boundary (E240)	9/18/09	GENINORG	Calcium	Ca	WTBKGD-09-11754	BKGD	UF		10-14		12.3	mg/L		0.05	0.2	1	1			
LANL	W Boundary (E240)	9/18/09	GENINORG	Hardness	HARDNESS	WTBKGD-09-11754	BKGD	UF		10-14		47.8	mg/L		0.35	1.2	1	1			
LANL	W Boundary (E240)	9/18/09	GENINORG	Magnesium	Mg	WTBKGD-09-11754	BKGD	UF		10-14		4.17	mg/L		0.085	0.3	1	1			
LANL	W Boundary (E240)	10/21/09	GENINORG	Total Organic Carbon	TOC	WTBKGD-09-11755	BKGD	UF		10-302		13.1	mg/L		0.33	1	1	1			
LANL	W Boundary (E240)	10/21/09	GENINORG	Suspended Sediment Concentration	SSC	WTBKGD-09-11755	BKGD	UF		10-302		67	mg/L		1.9	8.3	1	1	J-		J9
LANL	W Boundary (E240)	10/21/09	GENINORG	Sodium	Na	WTBKGD-09-11755	BKGD	UF		10-302		6.4	mg/L		0.1	0.3	1	1			
LANL	W Boundary (E240)	10/21/09	GENINORG	Potassium	K	WTBKGD-09-11755	BKGD	UF		10-302		3.15	mg/L		0.05	0.15	1	1			
LANL	W Boundary (E240)	10/21/09	GENINORG	Calcium	Ca	WTBKGD-09-11755	BKGD	UF		10-302		4.83	mg/L		0.05	0.2	1	1			
LANL	W Boundary (E240)	10/21/09	GENINORG	Magnesium	Mg	WTBKGD-09-11755	BKGD	UF		10-302		0.644	mg/L		0.085	0.3	1	1			
LANL	W Boundary (E240)	10/21/09	GENINORG	Hardness	HARDNESS	WTBKGD-09-11755	BKGD	UF		10-302		14.7	mg/L		0.35	1.2	1	1			
LANL	W Boundary (E240)	8/5/10	GENINORG	Potassium	K	WTBKGD-10-17262	BKGD	UF		10-4145		4.44	mg/L		0.05	0.15	1	1	J-		J8B
LANL	W Boundary (E240)	8/5/10	GENINORG	Total Organic Carbon	TOC	WTBKGD-10-17262	BKGD	UF		10-4145		4.38	mg/L		0.66	2	1	2			
LANL	W Boundary (E240)	8/5/10	GENINORG	Total Suspended Solids	TSS	WTBKGD-10-17262	BKGD	UF		10-4145		2980	mg/L		29	130	1	1	J-		J9
LANL	W Boundary (E240)	8/5/10	GENINORG	Sodium	Na	WTBKGD-10-17262	BKGD	UF		10-4145		6.11	mg/L		0.1	0.3	1	1			
LANL	W Boundary (E240)	8/5/10	GENINORG	Suspended Sediment Concentration	SSC	WTBKGD-10-17262	BKGD	UF		10-4121		1100	mg/L				1	1			
LANL	W Boundary (E240)	8/5/10	GENINORG	Calcium	Ca	WTBKGD-10-17262	BKGD	UF		10-4145		11.2	mg/L		0.05	0.2	1	1			
LANL	W Boundary (E240)	8/5/10	GENINORG	Hardness	HARDNESS	WTBKGD-10-17262	BKGD	UF		10-4145		30.3	mg/L		0.35	1.2	1	1			
LANL	W Boundary (E240)	8/5/10	GENINORG	Dissolved Organic Carbon	DOC	WTBKGD-10-17262	BKGD	UF		10-4145		4.56	mg/L		0.66	2	1	2			
LANL	W Boundary (E240)	8/5/10	GENINORG	Magnesium	Mg	WTBKGD-10-17262	BKGD	UF		10-4145		2.35	mg/L		0.085	0.3	1	1	J+		J6b
LANL	W Boundary (E240)	8/15/10	GENINORG	Potassium	K	WTBKGD-10-17263	BKGD	UF		10-4346		5.4	mg/L		0.05	0.15	1	1			
LANL	W Boundary (E240)	8/15/10	GENINORG	Total Suspended Solids	TSS	WTBKGD-10-17263	BKGD	UF		10-4346		482	mg/L		2.3	10	1	1	J-		J9
LANL	W Boundary (E240)	8/15/10	GENINORG	Suspended Sediment Concentration	SSC	WTBKGD-10-17263	BKGD	UF		10-4347		420	mg/L				1	1			
LANL	W Boundary (E240)	8/15/10	GENINORG	Total Organic Carbon	TOC	WTBKGD-10-17263	BKGD	UF		10-4346		9.27	mg/L		0.66	2	1	2			
LANL	W Boundary (E240)	8/15/10	GENINORG	Sodium	Na	WTBKGD-10-17263	BKGD	UF		10-4346		7.08	mg/L		0.1	0.3	1	1			
LANL	W Boundary (E240)	8/15/10	GENINORG	Calcium	Ca	WTBKGD-10-17263	BKGD	UF		10-4346		6.52	mg/L		0.05	0.2	1	1			
LANL	W Boundary (E240)	8/15/10	GENINORG	Hardness	HARDNESS	WTBKGD-10-17263	BKGD	UF		10-4346		21.6	mg/L		0.35	1.2	1	1			
LANL	W Boundary (E240)	8/15/10	GENINORG	Dissolved Organic Carbon	DOC	WTBKGD-10-17263	BKGD	UF		10-4346		8.88	mg/L		0.66	2	1	2			
LANL	W Boundary (E240)	8/15/10	GENINORG	Magnesium	Mg	WTBKGD-10-17263	BKGD	UF		10-4346		1.29	mg/L		0.085	0.3	1	1			
LANL	W Boundary (E240)	8/16/10	GENINORG	Potassium	K	WTBKGD-10-17264	BKGD	UF		10-4379		5.26	mg/L		0.05	0.15	1	1	J+		J6b
LANL	W Boundary (E240)	8/16/10	GENINORG	Total Suspended Solids	TSS	WTBKGD-10-17264	BKGD	UF		10-4379		278	mg/L		5.3	23	1	1	J-		J9a
LANL	W Boundary (E240)	8/16/10	GENINORG	Total Organic Carbon	TOC	WTBKGD-10-17264	BKGD	UF		10-4379		3.97	mg/L		0.33	1	1	1			
LANL	W Boundary (E240)	8/16/10	GENINORG	Sodium	Na	WTBKGD-10-17264	BKGD	UF		10-4379		5.5	mg/L		0.1	0.3	1	1			
LANL	W Boundary (E240)	8/16/10	GENINORG	Suspended Sediment Concentration	SSC	WTBKGD-10-17264	BKGD	UF		10-4414		870	mg/L				1	1			
LANL	W Boundary (E240)	8/16/10	GENINORG	Calcium	Ca	WTBKGD-10-17264	BKGD	UF		10-4379		7.76	mg/L		0.05	0.2	1	1			
LANL	W Boundary (E240)	8/16/10	GENINORG	Magnesium	Mg	WTBKGD-10-17264	BKGD	UF		10-4379		1.99	mg/L		0.085	0.3	1	1			
LANL	W Boundary (E240)	8/16/10	GENINORG	Dissolved Organic Carbon	DOC	WTBKGD-10-17264	BKGD	UF		10-4379		4.07	mg/L		0.33	1	1	1			
LANL	W Boundary (E240)	8/16/10	GENINORG	Hardness	HARDNESS	WTBKGD-10-17264	BKGD	UF		10-4379		27.6	mg/L		0.35	1.2	1	1			
LANL	W Boundary (E240)	8/16/10	GENINORG	Potassium	K	WTBKGD-10-17265	BKGD	UF		10-4365		4.95	mg/L		0.05	0.15	1	1			
LANL	W Boundary (E240)	8/16/10	GENINORG	Total Suspended Solids	TSS	WTBKGD-10-17265	BKGD	UF		10-4365		563	mg/L		5.2	25	1	1	J-		J9
LANL	W Boundary (E240)	8/16/10	GENINORG	Total Organic Carbon	TOC	WTBKGD-10-17265	BKGD	UF		10-4365		5.33	mg/L		0.66	2	1	2			
LANL	W Boundary (E240)	8/16/10	GENINORG	Sodium	Na	WTBKGD-10-17265	BKGD	UF		10-4365		5.74	mg/L		0.1	0.3	1	1	J-		J6a
LANL	W Boundary (E240)	8/16/10	GENINORG	Suspended Sediment Concentration	SSC	WTBKGD-10-17265	BKGD	UF		10-4414		570	mg/L				1	1			
LANL	W Boundary (E240)	8/16/10	GENINORG	Calcium	Ca	WTBKGD-10-17265	BKGD	UF		10-4365		11	mg/L		0.05	0.2	1	1			
LANL	W Boundary (E240)	8/16/10	GENINORG	Hardness	HARDNESS	WTBKGD-10-17265	BKGD	UF		10-4365		36.6	mg/L		0.35	1.2	1	1			
LANL	W Boundary (E240)	8/16/10	GENINORG	Magnesium	Mg	WTBKGD-10-17265	BKGD	UF		10-4365		2.25	mg/L		0.085	0.3	1	1			
LANL	W Boundary (E240)	9/21/10	GENINORG	Total Suspended Solids	TSS	WTBKGD-10-27093	BKGD	UF		10-4768		71.2	mg/L		2.3	10	1	1	J-		J9
LANL	W Boundary (E240)	9/21/10	GENINORG	Total Organic Carbon	TOC	WTBKGD-10-27093	BKGD	UF		10-4768		8.24	mg/L		0.33	1	1	1			
LANL	W Boundary (E240)	9/21/10	GENINORG	Dissolved Organic Carbon	DOC	WTBKGD-10-27093	BKGD	UF		10-4768		8.16	mg/L		0.33	1	1	1			
LANL	W Boundary (E240)	9/23/10	GENINORG	Potassium	K	WTBKGD-10-26868	QC	UF	EQB	10-4792	<	0.208	mg/L		0.05	0.15	1	1	U		J4
LANL	W Boundary (E240)	9/23/10	GENINORG	Total Suspended Solids	TSS	WTBKGD-10-26868	QC	UF	EQB	10-4792		45.8	mg/L		1.1	5	1	1			
LANL	W Boundary (E240)	9/23/10	GENINORG	Sodium	Na	WTBKGD-10-26868	QC	UF	EQB	10-4792		0.398	mg/L		0.1	0.3	1	1			
LANL	W Boundary (E240)	9/23/10	GENINORG	Suspended Sediment Concentration	SSC	WTBKGD-10-26868	QC	UF	EQB	11-27		0	mg/L		100		1	1			
LANL	W Boundary (E240)	9/23/10	GENINORG	Total Organic Carbon	TOC	WTBKGD-10-26868	QC	UF	EQB	10-4792		1.59	mg/L		0.33	1	1	1			
LANL	W Boundary (E240)	9/23/10	GENINORG	Calcium	Ca	WTBKGD-10-26868	QC	UF	EQB	10-4792		0.231	mg/L		0.05	0.2	1	1			
LANL	W Boundary (E240)	9/23/10	GENINORG	Magnesium	Mg	WTBKGD-10-26868	QC	UF	EQB	10-4792	<	0.085	mg/L		0.085	0.3	1	1	U		U_LAB
LANL	W Boundary (E240)	9/23/10	GENINORG	Hardness	HARDNESS	WTBKGD-10-26868	QC	UF	EQB	10-4792		0.58	mg/L		0.35	1.2	1	1	J-		J_LAB
LANL	W Boundary (E240)	9/23/10	GENINORG	Dissolved Organic Carbon	DOC	WTBKGD-10-26868	QC	UF	EQB	10-4792		1.66	mg/L		0.33	1	1	1			
LANL	P-ROM-2.2(a)	10/20/09	GENINORG	Total Organic Carbon	TOC	WTBKGD-09-11729	BKGD	UF		10-479		11	mg/L		0.66	2	1	2			
LANL	P-ROM-2.2(a)	10/20/09	GENINORG	Suspended Sediment Concentration	SSC	WTBKGD-09-11729	BKGD	UF		10-479		52.6	mg/L		1.1	5	1	1	J-		J9a
LANL	P-ROM-2.2(a)	10/20/09	GENINORG	Potassium	K	WTBKGD-09-11729	BKGD	UF		10-479		3.75	mg/L		0.05	0.15	1	1			
LANL	P-ROM-2.2(a)	10/20/09	GENINORG	Sodium	Na	WTBKGD-09-11729	BKGD	UF		10-479		15.4	mg/L		0.1	0.3	1	1			
LANL	P-ROM-2.2(a)	10/20/09	GENINORG	Calcium	Ca	WTBKGD-09-11729	BKGD	UF		10-479		7.03	mg/L		0.05	0.2	1	1			
LANL	P-ROM-2.2(a)	10/20/09	GENINORG	Hardness	HARDNESS	WTBKGD-09-11729	BKGD	UF		10-479		24.3	mg/L		0.35	1.2	1	1			
LANL	P-ROM-2.2(a)	10/20/09	GENINORG	Magnesium	Mg	WTBKGD-09-11729	BKGD	UF		10-479		1.64	mg/L		0.085	0.3	1	1			
LANL	Walnut-ROM-1	8/16/10	GENINORG	Suspended Sediment Concentration	SSC	WTBKGD-10-17278	BKGD	UF		10-4414		840	mg/L				1	1			
LANL	Walnut-ROM-1	8/16/10	GENINORG	Total Suspended Solids	TSS	WTBKGD-10-17278	BKGD	UF		10-4365		148	mg/L		5.7	25	1	1	J-		J9
LANL	Walnut-ROM-1	8/16/10	GENINORG	Total Organic Carbon	TOC	WTBKGD-10-17278	BKGD	UF		10-4365		12.5	mg/L		0.66	2	1	2			
LANL	Walnut-ROM-1	8/16/10	GENINORG	Potassium	K	WTBKGD-10-17278	BKGD	UF		10-4365		11.3	mg/L		0.05	0.15	1	1			
LANL	Walnut-ROM-1	8/16/10	GENINORG	Sodium	Na	WTBKGD-10-17278	BKGD	UF		10-4365		107	mg/L		0.1	0.3	1	1	J-		J6a
LANL	Walnut-ROM-1	8/16/10	GENINORG	Calcium	Ca	WTBKGD-10-17278	BKGD	UF		10-4365		27.5	mg/L		0.05	0.2	1	1			
LANL	Walnut-ROM-1	8/16/10	GENINORG	Magnesium	Mg	WTBKGD-10-17278	BKGD	UF		10-4365		5.95	mg/L		0.085	0.3	1	1			
LANL	Walnut-ROM-1	8/16/10	GENINORG	Dissolved Organic Carbon	DOC	WTBKGD-10-17278	BKGD	UF		10-4365		13	mg/L		0.33	1	1	1			
LANL	Walnut-ROM-1	8/16/10	GENINORG	Hardness	HARDNESS	WTBKGD-10-17278	BKGD	UF		10-4365		93.2	mg/L		0.35	1.2	1	1			
LANL	Walnut-ROM-1	9/23/10	GENINORG	Potassium	K	WTBKGD-10-27061	QC	UF	EQB	10-4768	<	0.0616	mg/L		0.05	0.15	1	1	U		J4
LANL	Walnut-ROM-1	9/23/10	GENINORG	Total Organic Carbon	TOC	WTBKGD-10-27061	QC	UF	EQB	10-4768		0.43	mg/L		0.33	1	1	1	J-		J_LAB
LANL	Walnut-ROM-1	9/23/10	GENINORG	Sodium	Na	WTBKGD-10-27061	QC	UF	EQB	10-4768		0.147	mg/L		0.1	0.3	1	1	J-		J_LAB
LANL	Walnut-ROM-1	9/23/10	GENINORG	Total Suspended Solids	TSS	WTBKGD-10-27061	QC	UF	EQB	10-4768	<	1.14	mg/L		1.1	5	1	1	U		U_LAB
LANL	Walnut-ROM-1	9/23/10	GENINORG	Suspended Sediment Concentration	SSC	WTBKGD-10-27061	QC	UF	EQB	11-27		10	mg/L				1	1			
LANL	Walnut-ROM-1	9/23/10	GENINORG	Calcium	Ca	WTBKGD-10-27061	QC	UF	EQB	10-4768	<	0.05	mg/L		0.05	0.2	1	1	U		U_LAB
LANL	Walnut-ROM-1	9/23/10	GENINORG	Magnesium	Mg	WTBKGD-10-27061	QC	UF	EQB	10-4768	<	0.085	mg/L		0.085	0.3	1	1	U		U_LAB
LANL	Walnut-ROM-1

LANL	GARCIA-REF-1	4/30/10	GENINORG	Dissolved Organic Carbon	DOC	WTBKGD-10-17318	BKGD	UF		10-3905		14.3	mg/L		0.33		1	1	J-		Ifla
LANL	GARCIA-REF-1	8/5/10	GENINORG	Potassium	K	WTBKGD-10-17319	BKGD	UF		10-4145		4.93	mg/L		0.05		0.15	1	J		IBB
LANL	GARCIA-REF-1	8/5/10	GENINORG	Total Organic Carbon	TOC	WTBKGD-10-17319	BKGD	UF		10-4145		14.1	mg/L		0.66		2	1			
LANL	GARCIA-REF-1	8/5/10	GENINORG	Sodium	Na	WTBKGD-10-17319	BKGD	UF		10-4145		4.6	mg/L		0.1		0.3	1	J		IBB
LANL	GARCIA-REF-1	8/5/10	GENINORG	Suspended Sediment Concentration	SSC	WTBKGD-10-17319	BKGD	UF		10-4121		6630	mg/L					1			
LANL	GARCIA-REF-1	8/5/10	GENINORG	Total Suspended Solids	TSS	WTBKGD-10-17319	BKGD	UF		10-4145		9900	mg/L		57		250	1	J-		I9
LANL	GARCIA-REF-1	8/5/10	GENINORG	Calcium	Ca	WTBKGD-10-17319	BKGD	UF		10-4145		40.7	mg/L		0.05		0.2	1			
LANL	GARCIA-REF-1	8/5/10	GENINORG	Dissolved Organic Carbon	DOC	WTBKGD-10-17319	BKGD	UF		10-4145		14.7	mg/L		0.66		2	1			
LANL	GARCIA-REF-1	8/5/10	GENINORG	Magnesium	Mg	WTBKGD-10-17319	BKGD	UF		10-4145		1.72	mg/L		0.085		0.3	1	J		IBB
LANL	GARCIA-REF-1	8/5/10	GENINORG	Hardness	HARDNESS	WTBKGD-10-17319	BKGD	UF		10-4145		301	mg/L		0.35		1.2	1			
LANL	GARCIA-REF-1	8/24/10	GENINORG	Potassium	K	WTBKGD-10-26038	QC	UF	FD	10-4366		6.05	mg/L		0.05		0.15	1			
LANL	GARCIA-REF-1	8/24/10	GENINORG	Sodium	Na	WTBKGD-10-26038	QC	UF	FD	10-4366		7.54	mg/L		0.1		0.3	1			
LANL	GARCIA-REF-1	8/24/10	GENINORG	Sodium	Na	WTBKGD-10-17320	BKGD	UF		10-4366		7.55	mg/L		0.1		0.3	1			
LANL	GARCIA-REF-1	8/24/10	GENINORG	Total Organic Carbon	TOC	WTBKGD-10-26038	QC	UF	FD	10-4366		18	mg/L		0.33		1	1			
LANL	GARCIA-REF-1	8/24/10	GENINORG	Total Suspended Solids	TSS	WTBKGD-10-26038	QC	UF	FD	10-4366		264	mg/L		2.3		10	1			
LANL	GARCIA-REF-1	8/24/10	GENINORG	Total Organic Carbon	TOC	WTBKGD-10-17320	BKGD	UF		10-4366		16	mg/L		0.33		1	1			
LANL	GARCIA-REF-1	8/24/10	GENINORG	Total Suspended Solids	TSS	WTBKGD-10-17320	BKGD	UF		10-4366		375	mg/L		2.3		10	1			
LANL	GARCIA-REF-1	8/24/10	GENINORG	Suspended Sediment Concentration	SSC	WTBKGD-10-26038	QC	UF	FD	10-4414		1020	mg/L		100			1			
LANL	GARCIA-REF-1	8/24/10	GENINORG	Suspended Sediment Concentration	SSC	WTBKGD-10-17320	BKGD	UF		10-4414		2810	mg/L					1			
LANL	GARCIA-REF-1	8/24/10	GENINORG	Potassium	K	WTBKGD-10-17320	BKGD	UF		10-4366		5.89	mg/L		0.05		0.15	1			
LANL	GARCIA-REF-1	8/24/10	GENINORG	Calcium	Ca	WTBKGD-10-17320	BKGD	UF		10-4366		17.2	mg/L		0.05		0.2	1			
LANL	GARCIA-REF-1	8/24/10	GENINORG	Calcium	Ca	WTBKGD-10-26038	QC	UF	FD	10-4366		17.2	mg/L		0.05		0.2	1			
LANL	GARCIA-REF-1	8/24/10	GENINORG	Hardness	HARDNESS	WTBKGD-10-17320	BKGD	UF		10-4366		63.6	mg/L		0.35		1.2	1			
LANL	GARCIA-REF-1	8/24/10	GENINORG	Hardness	HARDNESS	WTBKGD-10-26038	QC	UF	FD	10-4366		64	mg/L		0.35		1.2	1			
LANL	GARCIA-REF-1	8/24/10	GENINORG	Magnesium	Mg	WTBKGD-10-17320	BKGD	UF		10-4366		5.02	mg/L		0.085		0.3	1			
LANL	GARCIA-REF-1	8/24/10	GENINORG	Dissolved Organic Carbon	DOC	WTBKGD-10-17320	BKGD	UF		10-4366		15.8	mg/L		0.33		1	1			
LANL	GARCIA-REF-1	8/24/10	GENINORG	Dissolved Organic Carbon	DOC	WTBKGD-10-26038	QC	UF	FD	10-4366		17.5	mg/L		0.33		1	1			
LANL	GARCIA-REF-1	8/24/10	GENINORG	Magnesium	Mg	WTBKGD-10-26038	QC	UF	FD	10-4366		5.09	mg/L		0.085		0.3	1			
LANL	GUAJE-REF-2	5/7/10	GENINORG	Total Suspended Solids	TSS	WTBKGD-10-17350	BKGD	UF		10-3263		8.8	mg/L		1.1		5	1	J-		Ifla
LANL	GUAJE-REF-2	5/7/10	GENINORG	Total Organic Carbon	TOC	WTBKGD-10-17350	BKGD	UF		10-3263		7.32	mg/L		0.33		1	1			
LANL	GUAJE-REF-2	5/7/10	GENINORG	Sodium	Na	WTBKGD-10-17350	BKGD	UF		10-3263		7.35	mg/L		0.1		0.3	1			
LANL	GUAJE-REF-2	5/7/10	GENINORG	Potassium	K	WTBKGD-10-17350	BKGD	UF		10-3263		3.24	mg/L		0.05		0.15	1			
LANL	GUAJE-REF-2	5/7/10	GENINORG	Calcium	Ca	WTBKGD-10-17350	BKGD	UF		10-3263		8.66	mg/L		0.05		0.2	1			
LANL	GUAJE-REF-2	5/7/10	GENINORG	Hardness	HARDNESS	WTBKGD-10-17350	BKGD	UF		10-3263		33.8	mg/L		0.35		1.2	1			
LANL	GUAJE-REF-2	5/7/10	GENINORG	Dissolved Organic Carbon	DOC	WTBKGD-10-17350	BKGD	UF		10-3263		7.49	mg/L		0.33		1	1			
LANL	GUAJE-REF-2	5/7/10	GENINORG	Magnesium	Mg	WTBKGD-10-17350	BKGD	UF		10-3263		2.96	mg/L		0.085		0.3	1			
LANL	GUAJE-REF-2	8/12/10	GENINORG	Potassium	K	WTBKGD-10-17351	BKGD	UF		10-4365		44.3	mg/L		0.05		0.15	1			
LANL	GUAJE-REF-2	8/12/10	GENINORG	Suspended Sediment Concentration	SSC	WTBKGD-10-17351	BKGD	UF		10-4414		13280	mg/L					1			
LANL	GUAJE-REF-2	8/12/10	GENINORG	Total Suspended Solids	TSS	WTBKGD-10-17351	BKGD	UF		10-4365		9380	mg/L		110		500	1	J-		Ifla
LANL	GUAJE-REF-2	8/12/10	GENINORG	Total Organic Carbon	TOC	WTBKGD-10-17351	BKGD	UF		10-4365		13.5	mg/L		1.7		5	5			
LANL	GUAJE-REF-2	8/12/10	GENINORG	Sodium	Na	WTBKGD-10-17351	BKGD	UF		10-4365		7.95	mg/L		0.1		0.3	1	J-		Ifla
LANL	GUAJE-REF-2	8/12/10	GENINORG	Calcium	Ca	WTBKGD-10-17351	BKGD	UF		10-4365		84.7	mg/L		0.05		0.2	1			
LANL	GUAJE-REF-2	8/12/10	GENINORG	Hardness	HARDNESS	WTBKGD-10-17351	BKGD	UF		10-4365		388	mg/L		0.35		1.2	1			
LANL	GUAJE-REF-2	8/12/10	GENINORG	Magnesium	Mg	WTBKGD-10-17351	BKGD	UF		10-4365		43	mg/L		0.085		0.3	1			
LANL	GUAJE-REF-2	8/12/10	GENINORG	Dissolved Organic Carbon	DOC	WTBKGD-10-17351	BKGD	UF		10-4365		12.5	mg/L		1.7		5	1			
LANL	GUAJE-REF-2	8/13/10	GENINORG	Potassium	K	WTBKGD-10-17352	BKGD	UF		10-4365		20.6	mg/L		0.05		0.15	1			
LANL	GUAJE-REF-2	8/13/10	GENINORG	Total Organic Carbon	TOC	WTBKGD-10-17352	BKGD	UF		10-4365		13.5	mg/L		0.66		2	2			
LANL	GUAJE-REF-2	8/13/10	GENINORG	Sodium	Na	WTBKGD-10-17352	BKGD	UF		10-4365		4.13	mg/L		0.1		0.3	1	J-		Hla
LANL	GUAJE-REF-2	8/13/10	GENINORG	Total Suspended Solids	TSS	WTBKGD-10-17352	BKGD	UF		10-4365		9090	mg/L		63		280	1	J-		Ifla
LANL	GUAJE-REF-2	8/13/10	GENINORG	Calcium	Ca	WTBKGD-10-17352	BKGD	UF		10-4365		61.5	mg/L		0.05		0.2	1			
LANL	GUAJE-REF-2	8/13/10	GENINORG	Dissolved Organic Carbon	DOC	WTBKGD-10-17352	BKGD	UF		10-4365		14.4	mg/L		1.7		5	1			
LANL	GUAJE-REF-2	8/13/10	GENINORG	Magnesium	Mg	WTBKGD-10-17352	BKGD	UF		10-4365		17	mg/L		0.085		0.3	1			
LANL	GUAJE-REF-2	8/13/10	GENINORG	Hardness	HARDNESS	WTBKGD-10-17352	BKGD	UF		10-4365		224	mg/L		0.35		1.2	1			
LANL	GUAJE-REF-2	9/23/10	GENINORG	Potassium	K	WTBKGD-10-17353	BKGD	UF		11-184		12.9	mg/L		0.05		0.15	1			
LANL	GUAJE-REF-2	9/23/10	GENINORG	Suspended Sediment Concentration	SSC	WTBKGD-10-17353	BKGD	UF		11-255		2020	mg/L					1			
LANL	GUAJE-REF-2	9/23/10	GENINORG	Total Suspended Solids	TSS	WTBKGD-10-17353	BKGD	UF		11-184		4790	mg/L		27		120	1	J-		Ifla
LANL	GUAJE-REF-2	9/23/10	GENINORG	Sodium	Na	WTBKGD-10-17353	BKGD	UF		11-184		2.7	mg/L		0.1		0.3	1			
LANL	GUAJE-REF-2	9/23/10	GENINORG	Total Organic Carbon	TOC	WTBKGD-10-17353	BKGD	UF		11-184		30.6	mg/L		1.7		5	1			
LANL	GUAJE-REF-2	9/23/10	GENINORG	Calcium	Ca	WTBKGD-10-17353	BKGD	UF		11-184		23.8	mg/L		0.05		0.2	1			
LANL	GUAJE-REF-2	9/23/10	GENINORG	Dissolved Organic Carbon	DOC	WTBKGD-10-17353	BKGD	UF		11-184		22.5	mg/L		1.7		5	1	J-		I9
LANL	GUAJE-REF-2	9/23/10	GENINORG	Hardness	HARDNESS	WTBKGD-10-17353	BKGD	UF		11-184		93.6	mg/L		0.35		1.2	1			
LANL	GUAJE-REF-2	9/23/10	GENINORG	Magnesium	Mg	WTBKGD-10-17353	BKGD	UF		11-184		8.31	mg/L		0.085		0.3	1			
LANL	GUAJE-REF-2	11/8/10	GENINORG	Potassium	K	WTBKGD-10-27063	QC	UF	EQB	11-465		0.131	mg/L		0.05		0.15	1	J		J_LAB
LANL	GUAJE-REF-2	11/8/10	GENINORG	Total Suspended Solids	TSS	WTBKGD-10-27063	QC	UF	EQB	11-465		7.2	mg/L		2.3		10	1	J		J_LAB
LANL	GUAJE-REF-2	11/8/10	GENINORG	Sodium	Na	WTBKGD-10-27063	QC	UF	EQB	11-465		0.131	mg/L		0.1		0.3	1	J		J_LAB
LANL	GUAJE-REF-2	11/8/10	GENINORG	Total Organic Carbon	TOC	WTBKGD-10-27063	QC	UF	EQB	11-465		0.843	mg/L		0.33		1	1	J		J_LAB
LANL	GUAJE-REF-2	11/8/10	GENINORG	Calcium	Ca	WTBKGD-10-27063	QC	UF	EQB	11-465		0.168	mg/L		0.05		0.2	1	J		J_LAB
LANL	GUAJE-REF-2	11/8/10	GENINORG	Hardness	HARDNESS	WTBKGD-10-27063	QC	UF	EQB	11-465		0.42	mg/L		0.35		1.2	1	J		J_LAB
LANL	GUAJE-REF-2	11/8/10	GENINORG	Dissolved Organic Carbon	DOC	WTBKGD-10-27063	QC	UF	EQB	11-465		0.915	mg/L		0.33		1	1	J		J_LAB
LANL	GUAJE-REF-2	11/8/10	GENINORG	Magnesium	Mg	WTBKGD-10-27063	QC	UF	EQB	11-465	4	0.085	mg/L		0.085		0.3	1	U		U_LAB
LANL	LAS LATAS-REF-1	7/30/09	GENINORG	Potassium	K	WTBKGD-09-11881	BKGD	UF		09-3005		14.5	mg/L		0.05		0.15	1			
LANL	LAS LATAS-REF-1	7/30/09	GENINORG	Suspended Sediment Concentration	SSC	WTBKGD-09-11913	QC	UF	FD	09-3005		7600	mg/L		57		250	1	J-		Ifla
LANL	LAS LATAS-REF-1	7/30/09	GENINORG	Total Organic Carbon	TOC	WTBKGD-09-11913	QC	UF	FD	09-3005		26.6	mg/L		0.66		2	2	J-		I9
LANL	LAS LATAS-REF-1	7/30/09	GENINORG	Sodium	Na	WTBKGD-09-11913	QC	UF	FD	09-3005		3.25	mg/L		0.1		0.3	1			
LANL	LAS LATAS-REF-1	7/30/09	GENINORG	Total Organic Carbon	TOC	WTBKGD-09-11881	BKGD	UF		09-3005		24.7	mg/L		0.66		2	1	J3		
LANL	LAS LATAS-REF-1	7/30/09	GENINORG	Potassium	K	WTBKGD-09-11913	QC	UF	FD	09-3005		8.63	mg/L		0.05		0.15	1			
LANL	LAS LATAS-REF-1	7/30/09	GENINORG	Suspended Sediment Concentration	SSC	WTBKGD-09-11881	BKGD	UF		09-3005		5390	mg/L		57		250	1	J-		Ifla
LANL	LAS LATAS-REF-1	7/30/09	GENINORG	Sodium	Na	WTBKGD-09-11881	BKGD	UF		09-3005		4.79	mg/L		0.1		0.3	1			
LANL	LAS LATAS-REF-1	7/30/09	GENINORG	Calcium	Ca	WTBKGD-09-11881	BKGD	UF		09-3005		32.7	mg/L		0.05		0.2	1			
LANL	LAS LATAS-REF-1	7/30/09	GENINORG	Calcium	Ca	WTBKGD-09-11913	QC	UF	FD	09-3005		35.7	mg/L		0.05		0.2	1			
LANL	LAS LATAS-REF-1	7/30/09	GENINORG	Hardness	HARDNESS	WTBKGD-09-11881	BKGD	UF		09-3005		128	mg/L		0.35		1.2	1			
LANL	LAS LATAS-REF-1	7/30/09	GENINORG	Hardness	HARDNESS	WTBKGD-09-11913	QC	UF	FD	09-3005		112	mg/L		0.35		1.2	1			
LANL	LAS LATAS-REF-1	7/30/09	GENINORG	Magnesium	Mg	WTBKGD-09-11881	BKGD	UF		09-3005		11.2	mg/L		0.085		0.3	1			
LANL	LAS LATAS-REF-1	7/30/09	GENINORG	Magnesium	Mg	WTBKGD-09-11913	QC	UF	FD	09-3005		5.68	mg/L		0.085		0.3	1			
LANL	LAS LATAS-REF-1	7/30/10	GENINORG	Total Suspended Solids	TSS	WTBKGD-10-17366	BKGD	UF		10-4119		3300	mg/L		26		110	1	J-		Ifla
LANL	LAS LATAS-REF-1	7/30/10	GENINORG	Sodium	Na	WTBKGD-10-17366	BKGD	UF		10-4119		1.54	mg/L		0.1		0.3	1			
LANL	LAS LATAS-REF-1	7/30/10	GENINORG	Potassium	K	WTBKGD-10-17366	BKGD	UF		10-4119		6.03	mg/L		0.05		0.15	1			
LANL	LAS LATAS-REF-1	7/30/10	GENINORG	Total Organic Carbon	TOC	WTBKGD-10-17366	BKGD	UF		10-4119		20	mg/L		0.66		2	2			
LANL	LAS LATAS-REF-1	7/30/10	GENINORG	Calcium	Ca	WTBKGD-10-17366	BKGD	UF		10-4119		39.6	mg/L		0.05		0.2	1			
LANL	LAS LATAS-REF-1	7/30/10	GENINORG	Magnesium	Mg	WTBKGD-10-17366	BKGD	UF		10-4119		4.09	mg/L		0.085		0.3	1			
LANL	LAS LATAS-REF-1	7/30/10	GENINORG	Hardness	HARDNESS	WTBKGD-10-17366	BKGD	UF		10-4119		116	mg/L		0.35		1.2	1			
LANL	LAS LATAS-REF-1	7/30/10	GENINORG	Dissolved Organic Carbon	DOC	WTBKGD-10-17366	BKGD	UF		10-4119		21.2	mg/L		0.66		2	2			
LANL	LAS LATAS-REF-1	8/15/10	GENINORG	Total Organic Carbon	TOC	WTBKGD-10-17367	BKGD	UF		10-4365		24.7	mg/L		1.7		5	5			
LANL	LAS LATAS-REF-1	8/15/10	GENINORG	Sodium	Na	WTBKGD-10-26035	QC	UF	FD	10-4365		3.26	mg/L		0.1		0.3	1	J-		Hla
LANL	LAS LATAS-REF-1	8/15/10	GENINORG	Total Suspended Solids	TSS	WTBKGD-10-17367	BKGD	UF		10-4365		6270	mg/L		52		230	1	J-		Ifla
LANL	LAS LATAS-REF-1	8/15/10	GENINORG	Sodium	Na	WTBKGD-10-17367	BKGD	UF		10-4365		4.84	mg/L		0.1		0.3	1	J-		Hla
LANL	LAS LATAS-REF-1	8/15/10	GENINORG	Total Suspended Solids	TSS	WTBKGD-10-26035	QC	UF	FD	10-4365		7250	mg/L		48		210	1	J-		Ifla
LANL	LAS LATAS-REF-1	8/15/10	GENINORG	Suspended Sediment Concentration	SSC	WTBKGD-10-17367	BKGD	UF		10-4414		8130	mg/L					1			
LANL	LAS LATAS-REF-1	8/15/10	GENINORG	Potassium	K	WTBKGD-10-17367	BKGD	UF		10-4365		29.6	mg/L		0.05		0.15	1			
LANL	LAS LATAS-REF-1	8/15/10	GENINORG	Potassium	K	WTBKGD-10-26035	QC	UF	FD	10-4365		19.2	mg/L		0.05		0.15	1			
LANL	LAS LATAS-REF-1	8/15/10	GENINORG	Total Organic Carbon	TOC	WTBKGD-10-26035	QC	UF	FD	10-4365		18.7	mg/L		1.7		5	5			
LANL	LAS LATAS-REF-1	8/15/10	GENINORG	Calcium	Ca	WTBKGD-10-26035	QC	UF	FD	10-4365		55.6	mg/L		0.05		0.2	1			
LANL	LAS LATAS-REF-1	8/15/10	GENINORG	Calcium	Ca	WTBKGD-10-17367	BKGD	UF		10-4365		74.4	mg/L		0.05		0.2	1			
LANL	LAS LATAS-REF-1	8/15/10	GENINORG	Dissolved Organic Carbon	DOC	WTBKGD-10-17367	BKGD	UF		10-4365		22.5	mg/L		1.7		5	5			
LANL	LAS LATAS-REF-1	8/15/10	GENINORG	Dissolved Organic Carbon	DOC	WTBKGD-10-26035	QC	UF	FD	10-4365		19.7	mg/L		0.66		2	2			
LANL	LAS LATAS-REF-1	8/15/10	GENINORG	Hardness	HARDNESS	WTBKGD-10-26035	QC	UF	FD	10-4365		210	mg/L		0.35		1.2	1			
LANL	LAS LATAS-REF-1	8/15/10	GENINORG	Hardness	HARDNESS	WTBKGD-10-17367	BKGD	UF		10-4365		302	mg/L		0.35		1.2	1			
LANL	LAS LATAS-REF-1	8/15/10	GENINORG	Magnesium	Mg	WTBKGD-10-26035	QC	UF	FD	10-4365		17.4	mg/L		0.085		0.3	1			
LANL	LAS LATAS-REF-1	8/15/10	GENINORG	Magnesium	Mg	WTBKGD-10-17367	BKGD	UF		10-4365		28.3	mg/L		0.085		0.3	1			
LANL	LAS LATAS-REF-2	7/22/10	GENINORG	Total Suspended Solids	TSS	WTBKGD-10-17375	BKGD	UF		10-4016		2000	mg/L		41		180	1	J-		Ifla
LANL	LAS LATAS-REF-2	7/22/10	GENINORG	Potassium	K	WTBKGD-10-17375	BKGD	UF		10-4016		28.3	mg/L		0.05		0.15	1			
LANL	LAS LATAS-REF-2	7/22/10	GENINORG	Sodium	Na	WTBKGD-10-17375	BKGD	UF		10-4016		4.17	mg/L		0.1		0.3	1			
LANL	LAS LATAS-REF-2	7/22/10	GENINORG	Total Organic Carbon	TOC	WTBKGD-10-17375	BKGD	UF		10-4016		12.4	mg/L		1.7		5	5			
LANL	LAS LATAS-REF-2	7/22/10	GENINORG	Calcium	Ca	WTBKGD-10-17375	BKGD	UF		10-4016		101	mg/L		0.05		0.2	1			
LANL	LAS LATAS-REF-2	7/22/10	GENINORG	Magnesium	Mg	WTBKGD-10-17375	BKGD	UF		10-4016		24.1	mg/L		0.085		0.3	1			
LANL	LAS LATAS-REF-2	7/22/10	GENINORG	Dissolved Organic Carbon	DOC	WTBKGD-10-17375	BKGD	UF		10-4016		11.9	mg/L		0.66		2	2			
LANL	LAS LATAS-REF-2	7/22/10	GENINORG	Hardness	HARDNESS	WTBKGD-10-17375	BKGD	UF		10-4016		352	mg/L		0.35		1.2	1			
LANL	LAS LATAS-REF-2	7/23/10	GENINORG	Sodium	Na	WTBKGD-10-17374	BKGD	UF		10-3905		3.94	mg/L		0.1		0.3	1			
LANL	LAS LATAS-REF-2	7/23/10	GENINORG	Total Suspended Solids	TSS	WTBKGD-10-17374	BKGD	UF		10-3905		5760	mg/L		36		160	1	J-		I9
LANL	LAS LATAS-REF-2	7/23/10	GENINORG	Total Organic Carbon	TOC	WTBKGD-10-17374	BKGD	UF		10-3905		29.7	mg/L		0.66		2	2			
LANL	LAS LATAS-REF-2	7/23/10	GENINORG	Potassium	K	WTBKGD-10-17374	BKGD	UF		10-3905		19	mg/L		0.05		0.15	1			
LANL	LAS LATAS-REF-2	7/23/10	GENINORG	Calcium	Ca	WTBKGD-10-17374	BKGD	UF		10-3905		124	mg/L		0.05		0.2	1			
LANL	LAS LATAS-REF-2	7/23/10	GENINORG	Magnesium	Mg	WTBKGD-10-17374	BKGD	UF		10-3905		14.3	mg/L		0.085		0.3	1			
LANL	LAS LATAS-REF-2	7/23/10	GENINORG	Hardness	HARDNESS	WTBKGD-10-17374	BKGD	UF		10-3905		368	mg/L		0.35		1.2	1			
LANL	LAS LATAS-REF-2	7/23/10	GENINORG	Dissolved Organic Carbon	DOC	WTBKGD-10-17374	BKGD	UF		10-3905		32	mg/L		0.66		2	2			
LANL	LAS LATAS-REF-2	7/31/10	GENINORG	Suspended Sediment Concentration	SSC	WTBKGD-10-17376	BKGD	UF		10-4121		23940	mg/L					1			
LANL	LAS LATAS-REF-2	7/31/10	GENINORG	Sodium	Na	WTBKGD-10-17376	BKGD	UF		10-4119		3.03	mg/L		0.1		0.3	1			
LANL	LAS LATAS-REF-2	7/31/10	GENINORG	Potassium	K	WTBKGD-10-17376	BKGD	UF		10-4119		23.3	mg/L		0.05		0.15	1			
LANL	LAS LATAS-REF-2	7/31/10	GENINORG	Total Suspended Solids	TSS	WTBKGD-10-17376	BKGD	UF		10-4119		6070	mg/L		63		280	1	J-		Ifla
LANL	LAS LATAS-REF-2	7/31/10	GENINORG	Total Organic Carbon	TOC	WTBKGD-10-17376	BKGD	UF		10-4119		16.5	mg/L		0.66		2	2			
LANL	LAS LATAS-REF-2	7/31/10	GENINORG	Calcium	Ca	WTBKGD-10-17376	BKGD	UF		10-4119		157	mg/L		0.05		0.2	1			
LANL	LAS LATAS-REF-2	7/31/10	GENINORG	Dissolved Organic Carbon	DOC	WTBKGD-10-17376	BKGD	UF		10-4119		19.2	mg/L		0.66		2	2			
LANL	LAS LATAS-REF-2	7/31/10	GENINORG	Hardness	HARDNESS	WTBKGD-10-17376	BKGD	UF		10-4119		481	mg/L		0.35		1.2	1			
LANL	LAS LATAS-REF-2	7/31/10	GENINORG	Magnesium	Mg	WTBKGD-10-17376	BKGD	UF		10-4119		21.7	mg/L		0.085		0.3	1			
LANL	LAS MARIAS-REF-1	8/5/10	GENINORG	Total Suspended Solids	TSS	WTBKGD-10-17359	BKGD	UF		10-4119		3610	mg/L		29		130	1	J-		I9
LANL	LAS MARIAS-REF-1	8/5/10	GENINORG	Total Organic Carbon	TOC	WTBKGD-10-17359	BKGD	UF		10-4119		24.3	mg/L		1.7		5	5			
LANL	LAS MARIAS-REF-1	8/5/10	GENINORG	Potassium	K	WTBKGD-10-17359	BKGD	UF		10-4119		6.7	mg/L		0.05		0.15	1			
LANL	LAS MARIAS-REF-1	8/5/10	GENINORG	Sodium	Na	WTBKGD-10-17359	BKGD	UF		10-4119		0.946	mg/L		0.1		0.3	1			
LANL	LAS MARIAS-REF-1	8/5/10	GENINORG	Calcium	Ca	WTBKGD-10-17359	BKGD	UF		10-4119		33	mg/L		0.05		0.2	1			
LANL	LAS MARIAS-REF-1	8/5/10	GENINORG	Hardness	HARDNESS	WTBKGD-10-17359	BKGD	UF		10-4119		100	mg/L		0.35		1.2	1			
LANL	LAS MARIAS-REF-1	8/5/10	GENINORG	Dissolved Organic Carbon	DOC	WTBKGD-10-17359	BKGD	UF		10-4119		24.9	mg/L		1.7		5	5			
LANL	LAS MARIAS-REF-1	8/5/10	GENINORG	Magnesium	Mg	WTBKGD-10-17359	BKGD	UF		10-4119		4.35	mg/L		0.085		0.3	1			
LANL	LAS MARIAS-REF-1	10/4/10	GENINORG	Potassium	K	WTBKGD-10-17360	BKGD	UF		11-290		12.8	mg/L		0.05		0.15	1	J+		Hlb
LANL	LAS MARIAS-REF-1	10/4/10	GENINORG	Total Organic Carbon	TOC	WTBKGD-10-17360	BKGD	UF		11-290		13.4	mg/L		1.7		5	5			
LANL	LAS MARIAS-REF-1	10/4/10	GENINORG	Suspended Sediment Concentration	SSC	WTBKGD-10-17360	BKGD	UF		11-292		4870	mg/L					1			
LANL	LAS MARIAS-REF-1	10/4/10	GENINORG	Sodium	Na	WTBKGD-10-17360	BKGD	UF		11-290		3.3	mg/L		0.1		0.3	1			
LANL	LAS MARIAS-REF-1	10/4/10	GENINORG	Total Suspended Solids	TSS	WTBKGD-10-17360	BKGD	UF		11-290		1900	mg/L		34		150	1	J-		Ifla
LANL	LAS MARIAS-REF-1	10/4/10	GENINORG	Calcium	Ca	WTBKGD-10-17360	BKGD	UF		11-290		17	mg/L		0.05		0.2	1			
LANL	LAS MARIAS-REF-1	10/4/10	GENINORG	Dissolved Organic Carbon	DOC	WTBKGD-10-17360	BKGD	UF		11-290		11.7	mg/L		1.7		5	5			
LANL	LAS MARIAS-REF-1	10/4/10	GENINORG	Magnesium	Mg	WTBKGD-10-17360	BKGD	UF		11-290		10.4	mg/L		0.085		0.3	1	J+

LANL	LAC-REF-01	8/23/10		GENINORG	Total Organic Carbon	TOC	WTBKGD-10-25429	QC	UF	FD	10-4395		10.3	mg/L		1.7		5	5		
LANL	LAC-REF-01	8/23/10		GENINORG	Sodium	Na	WTBKGD-10-25245	BKGD	UF		10-4395		13.9	mg/L		0.1		0.3	1		
LANL	LAC-REF-01	8/23/10		GENINORG	Total Suspended Solids	TSS	WTBKGD-10-25245	BKGD	UF		10-4395		2570	mg/L		63		280	1	J	H0b
LANL	LAC-REF-01	8/23/10		GENINORG	Suspended Sediment Concentration	SSC	WTBKGD-10-25429	QC	UF	FD	10-4410		1740	mg/L		100			1		
LANL	LAC-REF-01	8/23/10		GENINORG	Sodium	Na	WTBKGD-10-25429	QC	UF	FD	10-4395		13.1	mg/L		0.1		0.3	1		
LANL	LAC-REF-01	8/23/10		GENINORG	Potassium	K	WTBKGD-10-25245	BKGD	UF		10-4395		11.9	mg/L		0.05		0.15	1		
LANL	LAC-REF-01	8/23/10		GENINORG	Suspended Sediment Concentration	SSC	WTBKGD-10-25245	BKGD	UF		10-4410		2200	mg/L					1		
LANL	LAC-REF-01	8/23/10		GENINORG	Calcium	Ca	WTBKGD-10-25245	BKGD	UF		10-4395		17	mg/L		0.05		0.2	1		
LANL	LAC-REF-01	8/23/10		GENINORG	Calcium	Ca	WTBKGD-10-25429	QC	UF	FD	10-4395		20.1	mg/L		0.05		0.2	1		
LANL	LAC-REF-01	8/23/10		GENINORG	Dissolved Organic Carbon	DOC	WTBKGD-10-25429	QC	UF	FD	10-4395		12.1	mg/L		1.7		5	1		
LANL	LAC-REF-01	8/23/10		GENINORG	Hardness	HARDNESS	WTBKGD-10-25429	QC	UF	FD	10-4395		80.9	mg/L		0.35		1.2	1		
LANL	LAC-REF-01	8/23/10		GENINORG	Hardness	HARDNESS	WTBKGD-10-25245	BKGD	UF		10-4395		72	mg/L		0.35		1.2	1		
LANL	LAC-REF-01	8/23/10		GENINORG	Dissolved Organic Carbon	DOC	WTBKGD-10-25245	BKGD	UF		10-4395		7.11	mg/L		0.66		2	1		
LANL	LAC-REF-01	8/23/10		GENINORG	Magnesium	Mg	WTBKGD-10-25429	QC	UF	FD	10-4395		7.44	mg/L		0.085		0.3	1		
LANL	LAC-REF-01	8/23/10		GENINORG	Magnesium	Mg	WTBKGD-10-25245	BKGD	UF		10-4395		7.17	mg/L		0.085		0.3	1		
LANL	LAC-REF-01	9/15/10		GENINORG	Potassium	K	WTBKGD-10-26633	QC	UF	EQB	10-4730	<	0.05	mg/L		0.05		0.15	1	U	U_LAB
LANL	LAC-REF-01	9/15/10		GENINORG	Total Suspended Solids	TSS	WTBKGD-10-26633	QC	UF	EQB	10-4730	<	2.28	mg/L		2.3		10	1	UJ	I9
LANL	LAC-REF-01	9/15/10		GENINORG	Suspended Sediment Concentration	SSC	WTBKGD-10-26633	QC	UF	EQB	11-27		10	mg/L		100			1		
LANL	LAC-REF-01	9/15/10		GENINORG	Sodium	Na	WTBKGD-10-26633	QC	UF	EQB	10-4730	<	0.2	mg/L		0.1		0.3	1	U	I4
LANL	LAC-REF-01	9/15/10		GENINORG	Total Organic Carbon	TOC	WTBKGD-10-26633	QC	UF	EQB	10-4730		0.734	mg/L		0.33		1	1	J	J_LAB
LANL	LAC-REF-01	9/15/10		GENINORG	Calcium	Ca	WTBKGD-10-26633	QC	UF	EQB	10-4730	<	0.05	mg/L		0.05		0.2	1	U	U_LAB
LANL	LAC-REF-01	9/15/10		GENINORG	Magnesium	Mg	WTBKGD-10-26633	QC	UF	EQB	10-4730	<	0.085	mg/L		0.085		0.3	1	U	U_LAB
LANL	LAC-REF-01	9/15/10		GENINORG	Dissolved Organic Carbon	DOC	WTBKGD-10-26633	QC	UF	EQB	10-4730		0.638	mg/L		0.33		1	1	J	J_LAB
LANL	LAC-REF-01	9/15/10		GENINORG	Hardness	HARDNESS	WTBKGD-10-26633	QC	UF	EQB	10-4730	<	0.35	mg/L		0.35		1.2	1	U	U_LAB
LANL	ACID-ROM-2(a)	8/2/09		METALS	Vanadium	V	WTBKGD-09-11673	BKGD	UF		09-2959		4.3	ug/L		1		5	1	J	J_LAB
LANL	ACID-ROM-2(a)	8/2/09		METALS	Silver	Ag	WTBKGD-09-11673	BKGD	UF		09-2959	<	0.2	ug/L		0.2		1	1	U	U_LAB
LANL	ACID-ROM-2(a)	8/2/09		METALS	Zinc	Zn	WTBKGD-09-11673	BKGD	UF		09-2959		81.3	ug/L		3.3		10	1		
LANL	ACID-ROM-2(a)	8/2/09		METALS	Thallium	Tl	WTBKGD-09-11673	BKGD	UF		09-2959	<	0.3	ug/L		0.3		1	1	U	U_LAB
LANL	ACID-ROM-2(a)	8/2/09		METALS	Selenium	Se	WTBKGD-09-11673	BKGD	UF		09-2959	<	1	ug/L		1		5	1	U	U_LAB
LANL	ACID-ROM-2(a)	8/2/09		METALS	Boron	B	WTBKGD-09-11673	BKGD	UF		09-2959		18.1	ug/L		15		50	1	J	J_LAB
LANL	ACID-ROM-2(a)	8/2/09		METALS	Beryllium	Be	WTBKGD-09-11673	BKGD	UF		09-2959		0.45	ug/L		0.1		0.5	1	J	J_LAB
LANL	ACID-ROM-2(a)	8/2/09		METALS	Cobalt	Co	WTBKGD-09-11673	BKGD	UF		09-2959	<	1	ug/L		1		5	1	U	U_LAB
LANL	ACID-ROM-2(a)	8/2/09		METALS	Antimony	Sb	WTBKGD-09-11673	BKGD	UF		09-2959	<	0.98	ug/L		0.5		3	1	U	I4
LANL	ACID-ROM-2(a)	8/2/09		METALS	Cadmium	Cd	WTBKGD-09-11673	BKGD	UF		09-2959		0.12	ug/L		0.11		1	1	J	J_LAB
LANL	ACID-ROM-2(a)	8/2/09		METALS	Chromium	Cr	WTBKGD-09-11673	BKGD	UF		09-2959		6.1	ug/L		2.5		10	1	J	J_LAB
LANL	ACID-ROM-2(a)	8/2/09		METALS	Barium	Ba	WTBKGD-09-11673	BKGD	UF		09-2959		40.4	ug/L		1		5	1		
LANL	ACID-ROM-2(a)	8/2/09		METALS	Uranium	U	WTBKGD-09-11673	BKGD	UF		09-2959		0.33	ug/L		0.05		0.2	1		
LANL	ACID-ROM-2(a)	8/2/09		METALS	Arsenic	As	WTBKGD-09-11673	BKGD	UF		09-2959		3.1	ug/L		1.5		5	1	J	J_LAB
LANL	ACID-ROM-2(a)	8/2/09		METALS	Aluminum	Al	WTBKGD-09-11673	BKGD	UF		09-2959		7270	ug/L		10		30	1		
LANL	ACID-ROM-2(a)	8/2/09		METALS	Mercury	Hg	WTBKGD-09-11673	BKGD	UF		09-2959	<	0.066	ug/L		0.066		0.2	1	UJ	I9
LANL	ACID-ROM-2(a)	8/2/09		METALS	Manganese	Mn	WTBKGD-09-11673	BKGD	UF		09-2959		85.1	ug/L		2		10	1		
LANL	ACID-ROM-2(a)	8/2/09		METALS	Iron	Fe	WTBKGD-09-11673	BKGD	UF		09-2959		370	ug/L		30		100	1		
LANL	ACID-ROM-2(a)	8/2/09		METALS	Nickel	Ni	WTBKGD-09-11673	BKGD	UF		09-2959		9.8	ug/L		0.5		2	1		
LANL	ACID-ROM-2(a)	8/2/09		METALS	Copper	Cu	WTBKGD-09-11673	BKGD	UF		09-2959		16.5	ug/L		0.3		1	1		
LANL	ACID-ROM-2(a)	8/2/09		METALS	Lead	Pb	WTBKGD-09-11673	BKGD	UF		09-2959		12.4	ug/L		0.5		2	1		
LANL	ACID-ROM-2(a)	9/6/09		METALS	Silver	Ag	WTBKGD-09-11675	BKGD	UF		10-92	<	0.2	ug/L		0.2		1	1	U	U_LAB
LANL	ACID-ROM-2(a)	9/6/09		METALS	Vanadium	V	WTBKGD-09-11675	BKGD	UF		10-92		9.4	ug/L		1		5	1		
LANL	ACID-ROM-2(a)	9/6/09		METALS	Selenium	Se	WTBKGD-09-11675	BKGD	UF		10-92	<	1	ug/L		1		5	1	U	U_LAB
LANL	ACID-ROM-2(a)	9/6/09		METALS	Zinc	Zn	WTBKGD-09-11675	BKGD	UF		10-92		154	ug/L		3.3		10	1		
LANL	ACID-ROM-2(a)	9/6/09		METALS	Thallium	Tl	WTBKGD-09-11675	BKGD	UF		10-92	<	0.3	ug/L		0.3		1	1	U	U_LAB
LANL	ACID-ROM-2(a)	9/6/09		METALS	Barium	Ba	WTBKGD-09-11675	BKGD	UF		10-92		66.8	ug/L		1		5	1		
LANL	ACID-ROM-2(a)	9/6/09		METALS	Arsenic	As	WTBKGD-09-11675	BKGD	UF		10-92		1.6	ug/L		1.5		5	1	J	J_LAB
LANL	ACID-ROM-2(a)	9/6/09		METALS	Antimony	Sb	WTBKGD-09-11675	BKGD	UF		10-92		1.3	ug/L		0.5		3	1	J	J_LAB
LANL	ACID-ROM-2(a)	9/6/09		METALS	Boron	B	WTBKGD-09-11675	BKGD	UF		10-92		25.8	ug/L		15		50	1	J	J_LAB
LANL	ACID-ROM-2(a)	9/6/09		METALS	Chromium	Cr	WTBKGD-09-11675	BKGD	UF		10-92		3.5	ug/L		2.5		10	1	J	J_LAB
LANL	ACID-ROM-2(a)	9/6/09		METALS	Aluminum	Al	WTBKGD-09-11675	BKGD	UF		10-92		2640	ug/L		10		30	1		
LANL	ACID-ROM-2(a)	9/6/09		METALS	Beryllium	Be	WTBKGD-09-11675	BKGD	UF		10-92		0.1	ug/L		0.1		0.5	1	J	J_LAB
LANL	ACID-ROM-2(a)	9/6/09		METALS	Cadmium	Cd	WTBKGD-09-11675	BKGD	UF		10-92		0.15	ug/L		0.11		1	1	J	J_LAB
LANL	ACID-ROM-2(a)	9/6/09		METALS	Cobalt	Co	WTBKGD-09-11675	BKGD	UF		10-92		1.2	ug/L		1		5	1	J	J_LAB
LANL	ACID-ROM-2(a)	9/6/09		METALS	Uranium	U	WTBKGD-09-11675	BKGD	UF		10-92		0.4	ug/L		0.05		0.2	1		
LANL	ACID-ROM-2(a)	9/6/09		METALS	Nickel	Ni	WTBKGD-09-11675	BKGD	UF		10-92		4	ug/L		0.5		2	1		
LANL	ACID-ROM-2(a)	9/6/09		METALS	Lead	Pb	WTBKGD-09-11675	BKGD	UF		10-92		7.5	ug/L		0.5		2	1		
LANL	ACID-ROM-2(a)	9/6/09		METALS	Mercury	Hg	WTBKGD-09-11675	BKGD	UF		10-92	<	0.066	ug/L		0.066		0.2	1	UJ	I9
LANL	ACID-ROM-2(a)	9/6/09		METALS	Copper	Cu	WTBKGD-09-11675	BKGD	UF		10-92		13.9	ug/L		0.3		1	1		
LANL	ACID-ROM-2(a)	9/6/09		METALS	Manganese	Mn	WTBKGD-09-11675	BKGD	UF		10-92		130	ug/L		2		10	1		
LANL	ACID-ROM-2(a)	9/6/09		METALS	Iron	Fe	WTBKGD-09-11675	BKGD	UF		10-92		2380	ug/L		30		100	1		
LANL	ACID-ROM-2(a)	10/13/09		METALS	Silver	Ag	WTBKGD-09-11676	BKGD	UF		10-286		0.2	ug/L		0.2		1	1	J	J_LAB
LANL	ACID-ROM-2(a)	10/13/09		METALS	Thallium	Tl	WTBKGD-09-11676	BKGD	UF		10-286	<	0.3	ug/L		0.3		1	1	U	U_LAB
LANL	ACID-ROM-2(a)	10/13/09		METALS	Vanadium	V	WTBKGD-09-11676	BKGD	UF		10-286		41.4	ug/L		1		5	1		
LANL	ACID-ROM-2(a)	10/13/09		METALS	Selenium	Se	WTBKGD-09-11676	BKGD	UF		10-286	<	1	ug/L		1		5	1	U	U_LAB
LANL	ACID-ROM-2(a)	10/13/09		METALS	Zinc	Zn	WTBKGD-09-11676	BKGD	UF		10-286		665	ug/L		3.3		10	1		
LANL	ACID-ROM-2(a)	10/13/09		METALS	Arsenic	As	WTBKGD-09-11676	BKGD	UF		10-286		7.3	ug/L		1.5		5	1		
LANL	ACID-ROM-2(a)	10/13/09		METALS	Cadmium	Cd	WTBKGD-09-11676	BKGD	UF		10-286		0.9	ug/L		0.11		1	1	J	J_LAB
LANL	ACID-ROM-2(a)	10/13/09		METALS	Chromium	Cr	WTBKGD-09-11676	BKGD	UF		10-286		22.5	ug/L		2.5		10	1		
LANL	ACID-ROM-2(a)	10/13/09		METALS	Boron	B	WTBKGD-09-11676	BKGD	UF		10-286		44.6	ug/L		15		50	1	J	J_LAB
LANL	ACID-ROM-2(a)	10/13/09		METALS	Antimony	Sb	WTBKGD-09-11676	BKGD	UF		10-286	<	1.6	ug/L		0.5		3	1	U	I4b
LANL	ACID-ROM-2(a)	10/13/09		METALS	Aluminum	Al	WTBKGD-09-11676	BKGD	UF		10-286		22500	ug/L		10		30	1		
LANL	ACID-ROM-2(a)	10/13/09		METALS	Barium	Ba	WTBKGD-09-11676	BKGD	UF		10-286		308	ug/L		1		5	1		
LANL	ACID-ROM-2(a)	10/13/09		METALS	Cobalt	Co	WTBKGD-09-11676	BKGD	UF		10-286		8.6	ug/L		1		5	1		
LANL	ACID-ROM-2(a)	10/13/09		METALS	Beryllium	Be	WTBKGD-09-11676	BKGD	UF		10-286		1.5	ug/L		0.1		0.5	1		
LANL	ACID-ROM-2(a)	10/13/09		METALS	Uranium	U	WTBKGD-09-11676	BKGD	UF		10-286		1.9	ug/L		0.05		0.2	1		
LANL	ACID-ROM-2(a)	10/13/09		METALS	Lead	Pb	WTBKGD-09-11676	BKGD	UF		10-286		234	ug/L		0.5		2	1		
LANL	ACID-ROM-2(a)	10/13/09		METALS	Iron	Fe	WTBKGD-09-11676	BKGD	UF		10-286		20700	ug/L		30		100	1		
LANL	ACID-ROM-2(a)	10/13/09		METALS	Manganese	Mn	WTBKGD-09-11676	BKGD	UF		10-286		767	ug/L		2		10	1		
LANL	ACID-ROM-2(a)	10/13/09		METALS	Mercury	Hg	WTBKGD-09-11676	BKGD	UF		10-286	<	0.066	ug/L		0.066		0.2	1	U	U_LAB
LANL	ACID-ROM-2(a)	10/13/09		METALS	Copper	Cu	WTBKGD-09-11676	BKGD	UF		10-286		41.1	ug/L		0.3		1	1		
LANL	ACID-ROM-2(a)	10/13/09		METALS	Nickel	Ni	WTBKGD-09-11676	BKGD	UF		10-286		16.1	ug/L		0.5		2	1		
LANL	ACID-ROM-2(b)	8/2/09		METALS	Vanadium	V	WTBKGD-09-11681	BKGD	UF		09-2959		2.7	ug/L		1		5	1	J	J_LAB
LANL	ACID-ROM-2(b)	8/2/09		METALS	Selenium	Se	WTBKGD-09-11681	BKGD	UF		09-2959	<	1	ug/L		1		5	1	U	U_LAB
LANL	ACID-ROM-2(b)	8/2/09		METALS	Thallium	Tl	WTBKGD-09-11681	BKGD	UF		09-2959	<	0.3	ug/L		0.3		1	1	U	U_LAB
LANL	ACID-ROM-2(b)	8/2/09		METALS	Zinc	Zn	WTBKGD-09-11681	BKGD	UF		09-2959		21.3	ug/L		3.3		10	1		
LANL	ACID-ROM-2(b)	8/2/09		METALS	Silver	Ag	WTBKGD-09-11681	BKGD	UF		09-2959	<	0.2	ug/L		0.2		1	1	U	U_LAB
LANL	ACID-ROM-2(b)	8/2/09		METALS	Antimony	Sb	WTBKGD-09-11681	BKGD	UF		09-2959	<	0.5	ug/L		0.5		3	1	U	U_LAB
LANL	ACID-ROM-2(b)	8/2/09		METALS	Aluminum	Al	WTBKGD-09-11681	BKGD	UF		09-2959		680	ug/L		10		30	1		
LANL	ACID-ROM-2(b)	8/2/09		METALS	Barium	Ba	WTBKGD-09-11681	BKGD	UF		09-2959		16.2	ug/L		1		5	1		
LANL	ACID-ROM-2(b)	8/2/09		METALS	Cadmium	Cd	WTBKGD-09-11681	BKGD	UF		09-2959	<	0.11	ug/L		0.11		1	1	U	U_LAB
LANL	ACID-ROM-2(b)	8/2/09		METALS	Uranium	U	WTBKGD-09-11681	BKGD	UF		09-2959		0.057	ug/L		0.05		0.2	1	J	J_LAB
LANL	ACID-ROM-2(b)	8/2/09		METALS	Chromium	Cr	WTBKGD-09-11681	BKGD	UF		09-2959	<	2.5	ug/L		2.5		10	1	U	U_LAB
LANL	ACID-ROM-2(b)	8/2/09		METALS	Boron	B	WTBKGD-09-11681	BKGD	UF		09-2959		15	ug/L		15		50	1	U	U_LAB
LANL	ACID-ROM-2(b)	8/2/09		METALS	Cobalt	Co	WTBKGD-09-11681	BKGD	UF		09-2959	<	1	ug/L		1		5	1	U	U_LAB
LANL	ACID-ROM-2(b)	8/2/09		METALS	Arsenic	As	WTBKGD-09-11681	BKGD	UF		09-2959	<	1.5	ug/L		1.5		5	1	U	U_LAB
LANL	ACID-ROM-2(b)	8/2/09		METALS	Beryllium	Be	WTBKGD-09-11681	BKGD	UF		09-2959	<	0.1	ug/L		0.1		0.5	1	U	U_LAB
LANL	ACID-ROM-2(b)	8/2/09		METALS	Lead	Pb	WTBKGD-09-11681	BKGD	UF		09-2959		3	ug/L		0.5		2	1		
LANL	ACID-ROM-2(b)	8/2/09		METALS	Mercury	Hg	WTBKGD-09-11681	BKGD	UF		09-2959	<	0.066	ug/L		0.066		0.2	1	UJ	I9
LANL	ACID-ROM-2(b)	8/2/09		METALS	Manganese	Mn	WTBKGD-09-11681	BKGD	UF		09-2959		207	ug/L		2		10	1		
LANL	ACID-ROM-2(b)	8/2/09		METALS	Iron	Fe	WTBKGD-09-11681	BKGD	UF		09-2959		148	ug/L		30		100	1		
LANL	ACID-ROM-2(b)	8/2/09		METALS	Copper	Cu	WTBKGD-09-11681	BKGD	UF		09-2959		4.6	ug/L		0.3		1	1		
LANL	ACID-ROM-2(b)	8/2/09		METALS	Nickel	Ni	WTBKGD-09-11681	BKGD	UF		09-2959		1.1	ug/L		0.5		2	1	J	J_LAB
LANL	ACID-ROM-2(b)	8/13/09		METALS	Vanadium	V	WTBKGD-09-11682	BKGD	UF		09-3005		19.4	ug/L		1		5	1		
LANL	ACID-ROM-2(b)	8/13/09		METALS	Thallium	Tl	WTBKGD-09-11682	BKGD	UF		09-3005	<	0.3	ug/L		0.3		1	1	U	U_LAB
LANL	ACID-ROM-2(b)	8/13/09		METALS	Zinc	Zn	WTBKGD-09-11682	BKGD	UF		09-3005		238	ug/L		3.3		10	1		
LANL	ACID-ROM-2(b)	8/13/09		METALS	Selenium	Se	WTBKGD-09-11682	BKGD	UF		09-3005	<	1	ug/L		1		5	1	U	U_LAB
LANL	ACID-ROM-2(b)	8/13/09		METALS	Silver	Ag	WTBKGD-09-11682	BKGD	UF		09-3005		0.22	ug/L		0.2		1	1	J	J_LAB
LANL	ACID-ROM-2(b)	8/13/09		METALS	Chromium	Cr	WTBKGD-09-11682	BKGD	UF		09-3005		12.6	ug/L		2.5		10	1		
LANL	ACID-ROM-2(b)	8/13/09		METALS	Boron	B	WTBKGD-09-11682	BKGD	UF		09-3005	<	15	ug/L		15		50	1	U	U_LAB
LANL	ACID-ROM-2(b)	8/13/09		METALS	Cadmium	Cd	WTBKGD-09-11682	BKGD	UF		09-3005		0.49	ug/L		0.11		1	1	J	J_LAB
LANL	ACID-ROM-2(b)	8/13/09		METALS	Arsenic	As	WTBKGD-09-11682	BKGD	UF		09-3005	<	3.5	ug/L		1.5		5	1	U	I4b
LANL	ACID-ROM-2(b)	8/13/09		METALS	Barium	Ba	WTBKGD-09-11682	BKGD	UF		09-3005		152	ug/L		1		5	1		
LANL	ACID-ROM-2(b)	8/13/09		METALS	Beryllium	Be	WTBKGD-09-11682	BKGD	UF		09-3005		0.73	ug/L		0.1		0.5	1		
LANL	ACID-ROM-2(b)	8/13/09		METALS	Uranium	U	WTBKGD-09-11682	BKGD	UF		09-3005		1.4	ug/L		0.05		0.2	1		
LANL	ACID-ROM-2(b)	8/13/09		METALS	Cobalt	Co	WTBKGD-09-11682	BKGD	UF		09-3005		3.4	ug/L		1		5	1	J	J_LAB
LANL	ACID-ROM-2(b)	8/13/09		METALS	Antimony	Sb	WTBKGD-09-11682	BKGD	UF		09-3005	<	0.75	ug/L		0.5		3	1	U	I4b
LANL	ACID-ROM-2(b)	8/13/09		METALS	Aluminum	Al	WTBKGD-09-11682	BKGD	UF		09-3005		11700	ug/L		10		30	1		
LANL	ACID-ROM-2(b)	8/13/09		METALS	Manganese	Mn	WTBKGD-09-11682	BKGD	UF		09-3005		362	ug/L		2		10	1		
LANL	ACID-ROM-2(b)	8/13/09		METALS	Mercury	Hg	WTBKGD-09-11682	BKGD	UF		09-3005	<	0.066	ug/L		0.066		0.2	1	U	U_LAB
LANL	ACID-ROM-2(b)	8/13/09		METALS	Lead	Pb	WTBKGD-09-11682	BKGD	UF		09-3005		95.6	ug/L		0.5		2	1		
LANL	ACID-ROM-2(b)	8/13/09		METALS	Iron	Fe	WTBKGD-09-11682	BKGD	UF		09-3005		8550	ug/L		30		100	1		
LANL	ACID-ROM-2(b)	8/13/09		METALS	Copper	Cu	WTBKGD-09-11682	BKGD	UF		09-3005		26.6	ug/L		0.3		1	1		
LANL	ACID-ROM-2(b)	8/13/09		METALS	Nickel	Ni	WTBKGD-09-11682	BKGD	UF		09-3005		9.6	ug/L		0.5		2	1		
LANL	ACID-ROM-2(b)	9/6/09		METALS	Vanadium	V	WTBKGD-09-11683	BKGD	UF		10-92		3.8	ug/L		1		5	1	J	J_LAB
LANL	ACID-ROM-2(b)	9/6/09		METALS	Selenium	Se	WTBKGD-09-11683	BKGD	UF		10-92	<	1	ug/L		1		5	1	U	U_LAB
LANL	ACID-ROM-2(b)	9/6/09		METALS	Thallium	Tl	WTBKGD-09-11683	BKGD	UF		10-92	<	0.3	ug/L		0.3		1	1	U	U_LAB
LANL	ACID-ROM-2(b)	9/6/09		METALS	Zinc	Zn	WTBKGD-09-11683	BKGD	UF		10-92		69.2	ug/L		3.3		10	1		
LANL	ACID-ROM-2(b)	9/6/09		METALS	Silver	Ag	WTBKGD-09-11683	BKGD	UF		10-92	<	0.2	ug/L		0.2		1	1	U	U_LAB
LANL	ACID-ROM-2(b)	9/6/09		METALS	Aluminum	Al	WTBKGD-09-11683	BKGD	UF		10-92		1060	ug/L		10		30	1		
LANL	ACID-ROM-2(b)	9/6/09		METALS	Cadmium	Cd	WTBKGD-09-11683	BKGD	UF		10-92	<	0.11	ug/L		0.11		1	1	U	U_LAB
LANL	ACID-ROM-2(b)	9/6/09		METALS	Chromium	Cr	WTBKGD-09-11683	BKGD	UF		10-92		2.5	ug/L		2.5		10	1	U	U_LAB
LANL	ACID-ROM-2(b)	9/6/09		METALS	Uranium	U	WTBKGD-09-11683	BKGD	UF		10-92		0.13	ug/L		0.05		0.2	1	J	J_LAB
LANL	ACID-ROM-2(b)	9/6/09		METALS	Cobalt	Co	WTBKGD-09-11683	BKGD	UF		10-92	<	1	ug/L		1		5	1	U	U_LAB
LANL	ACID-ROM-2(b)	9/6/09		METALS	Arsenic	As	WTBKGD-09-11683	BKGD	UF		10-92	<	1.5	ug/L		1.5		5	1	U	U_LAB
LANL	ACID-ROM-2(b)	9/6/09		METALS	Boron	B	WTBKGD-09-11683	BKGD	UF		10-92	<	15	ug/L		15		50	1	U	U_LAB
LANL	ACID-ROM-2(b)	9/6/09		METALS	Barium	Ba	WTBKGD-09-11683	BKGD	UF		10-92		31.8	ug/L		1		5	1		
LANL	ACID-ROM-2(b)	9/6/09		METALS	Antimony	Sb	WTBKGD-09-11683	BKGD	UF		10-92		0.5	ug/L		0.5		3	1	U	U_LAB
LANL	ACID-ROM-2(b)	9/6/09		METALS	Beryllium	Be	WTBKGD-09-11683	BKGD	UF		10-92	<	0.1	ug/L		0.1		0.5	1	U	U_LAB
LANL	ACID-ROM-2(b)	9/6/09		METALS	Manganese	Mn	WTBKGD-09-11683	BKGD	UF		10-92		76	ug/L		2		10	1		
LANL	ACID-ROM-2(b)	9/6/09		METALS	Nickel	Ni	WTBKGD-09-11683	BKGD	UF		10-92		1.4	ug/L		0.5		2	1	J	J_LAB
LANL	ACID-ROM-2(b)	9/6/09		METALS	Iron	Fe	WTBKGD-09-11683	BKGD	UF		10-92		1220	ug/L		30		100	1		
LANL	ACID-ROM-2(b)	9/6/09		METALS	Lead	Pb	WTBKGD-09-11683	BKGD	UF		10-92		7.9	ug/L		0.5		2	1		
LANL	ACID-ROM-2(b)	9/6/09		METALS	Copper	Cu	WTBKGD-09-11683	BKGD	UF		10-92		6.8	ug/L		0.3		1	1		
LANL	ACID-ROM-2(b)	9/6/09		METALS	Mercury	Hg	WTBKGD-09-11683	BKGD	UF		10-92	<	0.066	ug/L		0.066		0.2	1	UJ	I9
LANL	ACID-ROM-2(b)	10/13/09		METALS	Vanadium	V	WTBKGD-09-11684	BKGD	UF		10-286		4.8	ug/L		1		5	1	J	J_LAB
LANL	ACID-ROM-2(b)	10/13/09		METALS	Thallium	Tl	WTBKGD-09-11684	BKGD	UF		10-286	<	0.3	ug/L		0.3		1	1	U	U_LAB
LANL	ACID-ROM-2(b)	10/13/09		METALS	Selenium	Se	WTBKGD-09-11684	BKGD	UF		10-286	<	1	ug/L		1		5	1	U	U_LAB
LANL	ACID-ROM-2(b)	10/13/09		METALS	Silver	Ag	WTBKGD-09-11684	BKGD	UF		10-286	<	0.2	ug/L		0.2		1	1	U	U_LAB
LANL	ACID-ROM-2(b)	10/13/09		METALS	Zinc	Zn	WTBKGD-09-11684	BKGD	UF		10-286		53.1	ug/L		3.3		10	1		
LANL	ACID-ROM-2(b)	10/13/09		METALS	Cobalt	Co	WTBKGD-09-11684	BKGD	UF		10-286	<	1	ug/L		1		5	1	U	U_LAB
LANL	ACID-ROM-2(b)

LANL	ACID-ROM-1	8/2/09	METALS	Manganese	Mn	WTBKGD-09-11689	BKGD	UF	09-2959		57.9	ug/L		2	10	1			
LANL	ACID-ROM-1	8/2/09	METALS	Mercury	Hg	WTBKGD-09-11689	BKGD	UF	09-2959	<	0.066	ug/L		0.066	0.2	1	UJ	J9	
LANL	ACID-ROM-1	8/13/09	METALS	Silver	Ag	WTBKGD-09-11690	BKGD	UF	09-3005	<	0.2	ug/L		0.2	1	1	U	U_LAB	
LANL	ACID-ROM-1	8/13/09	METALS	Vanadium	V	WTBKGD-09-11690	BKGD	UF	09-3005		19.2	ug/L		1	5	1			
LANL	ACID-ROM-1	8/13/09	METALS	Zinc	Zn	WTBKGD-09-11690	BKGD	UF	09-3005		583	ug/L		3.3	10	1			
LANL	ACID-ROM-1	8/13/09	METALS	Selenium	Se	WTBKGD-09-11690	BKGD	UF	09-3005	<	1	ug/L		1	5	1	U	U_LAB	
LANL	ACID-ROM-1	8/13/09	METALS	Thallium	Tl	WTBKGD-09-11690	BKGD	UF	09-3005	<	0.3	ug/L		0.3	1	1	U	U_LAB	
LANL	ACID-ROM-1	8/13/09	METALS	Aluminum	Al	WTBKGD-09-11690	BKGD	UF	09-3005		9560	ug/L		10	30	1			
LANL	ACID-ROM-1	8/13/09	METALS	Boron	B	WTBKGD-09-11690	BKGD	UF	09-3005		27.4	ug/L		15	50	1	J	J_LAB	
LANL	ACID-ROM-1	8/13/09	METALS	Uranium	U	WTBKGD-09-11690	BKGD	UF	09-3005		0.86	ug/L		0.05	0.2	1			
LANL	ACID-ROM-1	8/13/09	METALS	Barium	Ba	WTBKGD-09-11690	BKGD	UF	09-3005		134	ug/L		1	5	1			
LANL	ACID-ROM-1	8/13/09	METALS	Cadmium	Cd	WTBKGD-09-11690	BKGD	UF	09-3005		0.84	ug/L		0.11	1	1	J	J_LAB	
LANL	ACID-ROM-1	8/13/09	METALS	Cobalt	Co	WTBKGD-09-11690	BKGD	UF	09-3005		2.5	ug/L		1	5	1	J	J_LAB	
LANL	ACID-ROM-1	8/13/09	METALS	Chromium	Cr	WTBKGD-09-11690	BKGD	UF	09-3005		17.8	ug/L		2.5	10	1			
LANL	ACID-ROM-1	8/13/09	METALS	Beryllium	Be	WTBKGD-09-11690	BKGD	UF	09-3005		0.72	ug/L		0.1	0.5	1			
LANL	ACID-ROM-1	8/13/09	METALS	Antimony	Sb	WTBKGD-09-11690	BKGD	UF	09-3005		4.4	ug/L		0.5	3	1	J+	Hia	
LANL	ACID-ROM-1	8/13/09	METALS	Arsenic	As	WTBKGD-09-11690	BKGD	UF	09-3005	<	5.6	ug/L		1.5	5	1	U	Hib	
LANL	ACID-ROM-1	8/13/09	METALS	Manganese	Mn	WTBKGD-09-11690	BKGD	UF	09-3005		254	ug/L		2	10	1			
LANL	ACID-ROM-1	8/13/09	METALS	Nickel	Ni	WTBKGD-09-11690	BKGD	UF	09-3005		19.7	ug/L		0.5	2	1			
LANL	ACID-ROM-1	8/13/09	METALS	Lead	Pb	WTBKGD-09-11690	BKGD	UF	09-3005		16.4	ug/L		0.5	2	1			
LANL	ACID-ROM-1	8/13/09	METALS	Mercury	Hg	WTBKGD-09-11690	BKGD	UF	09-3005	<	0.066	ug/L		0.066	0.2	1	U	U_LAB	
LANL	ACID-ROM-1	8/13/09	METALS	Iron	Fe	WTBKGD-09-11690	BKGD	UF	09-3005		6720	ug/L		30	100	1			
LANL	ACID-ROM-1	8/13/09	METALS	Copper	Cu	WTBKGD-09-11690	BKGD	UF	09-3005		75.4	ug/L		0.3	1	1			
LANL	ACID-ROM-1	10/13/09	METALS	Selenium	Se	WTBKGD-09-11691	BKGD	UF	10-286	<	1	ug/L		1	5	1	U	U_LAB	
LANL	ACID-ROM-1	10/13/09	METALS	Zinc	Zn	WTBKGD-09-11691	BKGD	UF	10-286		450	ug/L		3.3	10	1			
LANL	ACID-ROM-1	10/13/09	METALS	Thallium	Tl	WTBKGD-09-11691	BKGD	UF	10-286	<	0.3	ug/L		0.3	1	1	U	U_LAB	
LANL	ACID-ROM-1	10/13/09	METALS	Silver	Ag	WTBKGD-09-11691	BKGD	UF	10-286	<	0.2	ug/L		0.2	1	1	U	U_LAB	
LANL	ACID-ROM-1	10/13/09	METALS	Vanadium	V	WTBKGD-09-11691	BKGD	UF	10-286		10.1	ug/L		1	5	1			
LANL	ACID-ROM-1	10/13/09	METALS	Chromium	Cr	WTBKGD-09-11691	BKGD	UF	10-286		5.5	ug/L		2.5	10	1	J	J_LAB	
LANL	ACID-ROM-1	10/13/09	METALS	Cobalt	Co	WTBKGD-09-11691	BKGD	UF	10-286		2.3	ug/L		1	5	1	J	J_LAB	
LANL	ACID-ROM-1	10/13/09	METALS	Boron	B	WTBKGD-09-11691	BKGD	UF	10-286		22.8	ug/L		15	50	1	J	J_LAB	
LANL	ACID-ROM-1	10/13/09	METALS	Arsenic	As	WTBKGD-09-11691	BKGD	UF	10-286	<	1.5	ug/L		1.5	5	1	U	U_LAB	
LANL	ACID-ROM-1	10/13/09	METALS	Uranium	U	WTBKGD-09-11691	BKGD	UF	10-286	<	0.37	ug/L		0.05	0.2	1	U	Hib	
LANL	ACID-ROM-1	10/13/09	METALS	Barium	Ba	WTBKGD-09-11691	BKGD	UF	10-286		81.2	ug/L		1	5	1			
LANL	ACID-ROM-1	10/13/09	METALS	Beryllium	Be	WTBKGD-09-11691	BKGD	UF	10-286		0.33	ug/L		0.1	0.5	1	J	J_LAB	
LANL	ACID-ROM-1	10/13/09	METALS	Cadmium	Cd	WTBKGD-09-11691	BKGD	UF	10-286	<	0.33	ug/L		0.11	1	1	U	Hib	
LANL	ACID-ROM-1	10/13/09	METALS	Antimony	Sb	WTBKGD-09-11691	BKGD	UF	10-286	<	2	ug/L		0.5	3	1	U	Hib	
LANL	ACID-ROM-1	10/13/09	METALS	Aluminum	Al	WTBKGD-09-11691	BKGD	UF	10-286		4000	ug/L		10	30	1	J+	Hib	
LANL	ACID-ROM-1	10/13/09	METALS	Manganese	Mn	WTBKGD-09-11691	BKGD	UF	10-286		148	ug/L		2	10	1			
LANL	ACID-ROM-1	10/13/09	METALS	Lead	Pb	WTBKGD-09-11691	BKGD	UF	10-286	<	7.4	ug/L		0.5	2	1	U	Hib	
LANL	ACID-ROM-1	10/13/09	METALS	Mercury	Hg	WTBKGD-09-11691	BKGD	UF	10-286	<	0.066	ug/L		0.066	0.2	1	U	U_LAB	
LANL	ACID-ROM-1	10/13/09	METALS	Iron	Fe	WTBKGD-09-11691	BKGD	UF	10-286		1300	ug/L		30	100	1			
LANL	ACID-ROM-1	10/13/09	METALS	Nickel	Ni	WTBKGD-09-11691	BKGD	UF	10-286		7.1	ug/L		0.5	2	1			
LANL	ACID-ROM-1	10/13/09	METALS	Copper	Cu	WTBKGD-09-11691	BKGD	UF	10-286		27	ug/L		0.3	1	1			
LANL	W Boundary (E252)	8/23/10	METALS	Selenium	Se	WTBKGD-10-17270	BKGD	UF	10-4395	<	1	ug/L		1	5	1	U	U_LAB	
LANL	W Boundary (E252)	8/23/10	METALS	Thallium	Tl	WTBKGD-10-17270	BKGD	UF	10-4395	<	0.3	ug/L		0.3	1	1	U	U_LAB	
LANL	W Boundary (E252)	8/23/10	METALS	Silver	Ag	WTBKGD-10-17270	BKGD	UF	10-4395	<	0.2	ug/L		0.2	1	1	U	U_LAB	
LANL	W Boundary (E252)	8/23/10	METALS	Zinc	Zn	WTBKGD-10-17270	BKGD	UF	10-4395		3.5	ug/L		3.3	10	1	U	J_LAB	
LANL	W Boundary (E252)	8/23/10	METALS	Beryllium	Be	WTBKGD-10-17270	BKGD	UF	10-4395	<	0.1	ug/L		0.1	0.5	1	U	U_LAB	
LANL	W Boundary (E252)	8/23/10	METALS	Vanadium	V	WTBKGD-10-17270	BKGD	UF	10-4395		4.3	ug/L		1	5	1	J	J_LAB	
LANL	W Boundary (E252)	8/23/10	METALS	Boron	B	WTBKGD-10-17270	BKGD	UF	10-4395	<	15	ug/L		15	50	1	U	U_LAB	
LANL	W Boundary (E252)	8/23/10	METALS	Cadmium	Cd	WTBKGD-10-17270	BKGD	UF	10-4395	<	0.11	ug/L		0.11	1	1	U	U_LAB	
LANL	W Boundary (E252)	8/23/10	METALS	Arsenic	As	WTBKGD-10-17270	BKGD	UF	10-4395	<	1.5	ug/L		1.5	5	1	U	U_LAB	
LANL	W Boundary (E252)	8/23/10	METALS	Copper	Cu	WTBKGD-10-17270	BKGD	UF	10-4395		1.6	ug/L		0.3	1	1			
LANL	W Boundary (E252)	8/23/10	METALS	Antimony	Sb	WTBKGD-10-17270	BKGD	UF	10-4395	<	0.5	ug/L		0.5	3	1	U	U_LAB	
LANL	W Boundary (E252)	8/23/10	METALS	Aluminum	Al	WTBKGD-10-17270	BKGD	UF	10-4395		433	ug/L		10	30	1			
LANL	W Boundary (E252)	8/23/10	METALS	Uranium	U	WTBKGD-10-17270	BKGD	UF	10-4395	<	0.05	ug/L		0.05	0.2	1	U	U_LAB	
LANL	W Boundary (E252)	8/23/10	METALS	Barium	Ba	WTBKGD-10-17270	BKGD	UF	10-4395		28.8	ug/L		1	5	1			
LANL	W Boundary (E252)	8/23/10	METALS	Chromium	Cr	WTBKGD-10-17270	BKGD	UF	10-4395	<	2.5	ug/L		2.5	10	1	U	U_LAB	
LANL	W Boundary (E252)	8/23/10	METALS	Cobalt	Co	WTBKGD-10-17270	BKGD	UF	10-4395	<	1	ug/L		1	5	1	U	U_LAB	
LANL	W Boundary (E252)	8/23/10	METALS	Mercury	Hg	WTBKGD-10-17270	BKGD	UF	10-4395	<	0.066	ug/L		0.066	0.2	1	U	U_LAB	
LANL	W Boundary (E252)	8/23/10	METALS	Manganese	Mn	WTBKGD-10-17270	BKGD	UF	10-4395		3.5	ug/L		2	10	1	J	J_LAB	
LANL	W Boundary (E252)	8/23/10	METALS	Iron	Fe	WTBKGD-10-17270	BKGD	UF	10-4395		285	ug/L		30	100	1			
LANL	W Boundary (E252)	8/23/10	METALS	Lead	Pb	WTBKGD-10-17270	BKGD	UF	10-4395	<	0.5	ug/L		0.5	2	1	U	U_LAB	
LANL	W Boundary (E252)	8/23/10	METALS	Nickel	Ni	WTBKGD-10-17270	BKGD	UF	10-4395	<	0.5	ug/L		0.5	2	1	U	U_LAB	
LANL	P-ROM-3	10/8/09	METALS	Zinc	Zn	WTBKGD-09-11745	BKGD	UF	10-286		269	ug/L		3.3	10	1			
LANL	P-ROM-3	10/8/09	METALS	Thallium	Tl	WTBKGD-09-11745	BKGD	UF	10-286	<	0.3	ug/L		0.3	1	1	U	U_LAB	
LANL	P-ROM-3	10/8/09	METALS	Selenium	Se	WTBKGD-09-11745	BKGD	UF	10-286	<	1	ug/L		1	5	1	U	U_LAB	
LANL	P-ROM-3	10/8/09	METALS	Silver	Ag	WTBKGD-09-11745	BKGD	UF	10-286		0.21	ug/L		0.2	1	1	J	J_LAB	
LANL	P-ROM-3	10/8/09	METALS	Vanadium	V	WTBKGD-09-11745	BKGD	UF	10-286		18.7	ug/L		1	5	1			
LANL	P-ROM-3	10/8/09	METALS	Aluminum	Al	WTBKGD-09-11745	BKGD	UF	10-286		10400	ug/L		10	30	1			
LANL	P-ROM-3	10/8/09	METALS	Cadmium	Cd	WTBKGD-09-11745	BKGD	UF	10-286		0.63	ug/L		0.11	1	1	J	J_LAB	
LANL	P-ROM-3	10/8/09	METALS	Uranium	U	WTBKGD-09-11745	BKGD	UF	10-286		0.74	ug/L		0.05	0.2	1			
LANL	P-ROM-3	10/8/09	METALS	Barium	Ba	WTBKGD-09-11745	BKGD	UF	10-286		158	ug/L		1	5	1			
LANL	P-ROM-3	10/8/09	METALS	Boron	B	WTBKGD-09-11745	BKGD	UF	10-286		25	ug/L		15	50	1	J	J_LAB	
LANL	P-ROM-3	10/8/09	METALS	Antimony	Sb	WTBKGD-09-11745	BKGD	UF	10-286	<	1.4	ug/L		0.5	3	1	U	Hib	
LANL	P-ROM-3	10/8/09	METALS	Beryllium	Be	WTBKGD-09-11745	BKGD	UF	10-286		0.64	ug/L		0.1	0.5	1	J		
LANL	P-ROM-3	10/8/09	METALS	Cobalt	Co	WTBKGD-09-11745	BKGD	UF	10-286		3.4	ug/L		1	5	1	J	J_LAB	
LANL	P-ROM-3	10/8/09	METALS	Arsenic	As	WTBKGD-09-11745	BKGD	UF	10-286		3.9	ug/L		1.5	5	1	J	J_LAB	
LANL	P-ROM-3	10/8/09	METALS	Chromium	Cr	WTBKGD-09-11745	BKGD	UF	10-286		11.7	ug/L		2.5	10	1			
LANL	P-ROM-3	10/8/09	METALS	Mercury	Hg	WTBKGD-09-11745	BKGD	UF	10-286	<	0.066	ug/L		0.066	0.2	1	U	U_LAB	
LANL	P-ROM-3	10/8/09	METALS	Manganese	Mn	WTBKGD-09-11745	BKGD	UF	10-286		382	ug/L		2	10	1			
LANL	P-ROM-3	10/8/09	METALS	Iron	Fe	WTBKGD-09-11745	BKGD	UF	10-286		10100	ug/L		30	100	1			
LANL	P-ROM-3	10/8/09	METALS	Nickel	Ni	WTBKGD-09-11745	BKGD	UF	10-286		7.7	ug/L		0.5	2	1			
LANL	P-ROM-3	10/8/09	METALS	Lead	Pb	WTBKGD-09-11745	BKGD	UF	10-286		101	ug/L		0.5	2	1			
LANL	P-ROM-3	10/8/09	METALS	Copper	Cu	WTBKGD-09-11745	BKGD	UF	10-286		29.6	ug/L		0.3	1	1			
LANL	P-ROM-3	10/20/09	METALS	Thallium	Tl	WTBKGD-09-11746	BKGD	UF	10-392	<	0.3	ug/L		0.3	1	1	U	U_LAB	
LANL	P-ROM-3	10/20/09	METALS	Zinc	Zn	WTBKGD-09-11746	BKGD	UF	10-392		378	ug/L		3.3	10	1			
LANL	P-ROM-3	10/20/09	METALS	Silver	Ag	WTBKGD-09-11746	BKGD	UF	10-392		0.39	ug/L		0.2	1	1	J	J_LAB	
LANL	P-ROM-3	10/20/09	METALS	Vanadium	V	WTBKGD-09-11746	BKGD	UF	10-392		25.8	ug/L		1	5	1			
LANL	P-ROM-3	10/20/09	METALS	Selenium	Se	WTBKGD-09-11746	BKGD	UF	10-392	<	1	ug/L		1	5	1	U	U_LAB	
LANL	P-ROM-3	10/20/09	METALS	Barium	Ba	WTBKGD-09-11746	BKGD	UF	10-392		220	ug/L		1	5	1			
LANL	P-ROM-3	10/20/09	METALS	Antimony	Sb	WTBKGD-09-11746	BKGD	UF	10-392		2.1	ug/L		0.5	3	1	J+	Hia	
LANL	P-ROM-3	10/20/09	METALS	Cadmium	Cd	WTBKGD-09-11746	BKGD	UF	10-392		0.99	ug/L		0.11	1	1	J	J_LAB	
LANL	P-ROM-3	10/20/09	METALS	Cobalt	Co	WTBKGD-09-11746	BKGD	UF	10-392		6.6	ug/L		1	5	1			
LANL	P-ROM-3	10/20/09	METALS	Beryllium	Be	WTBKGD-09-11746	BKGD	UF	10-392		1.2	ug/L		0.1	0.5	1			
LANL	P-ROM-3	10/20/09	METALS	Boron	B	WTBKGD-09-11746	BKGD	UF	10-392		28.6	ug/L		15	50	1	J	J_LAB	
LANL	P-ROM-3	10/20/09	METALS	Uranium	U	WTBKGD-09-11746	BKGD	UF	10-392		1.3	ug/L		0.05	0.2	1	J	Hia	
LANL	P-ROM-3	10/20/09	METALS	Chromium	Cr	WTBKGD-09-11746	BKGD	UF	10-392		20.1	ug/L		2.5	10	1			
LANL	P-ROM-3	10/20/09	METALS	Aluminum	Al	WTBKGD-09-11746	BKGD	UF	10-392		15600	ug/L		10	30	1			
LANL	P-ROM-3	10/20/09	METALS	Arsenic	As	WTBKGD-09-11746	BKGD	UF	10-392		5.8	ug/L		1.5	5	1			
LANL	P-ROM-3	10/20/09	METALS	Copper	Cu	WTBKGD-09-11746	BKGD	UF	10-392		45.9	ug/L		0.3	1	1			
LANL	P-ROM-3	10/20/09	METALS	Lead	Pb	WTBKGD-09-11746	BKGD	UF	10-392		170	ug/L		0.5	2	1			
LANL	P-ROM-3	10/20/09	METALS	Nickel	Ni	WTBKGD-09-11746	BKGD	UF	10-392		13.1	ug/L		0.5	2	1			
LANL	P-ROM-3	10/20/09	METALS	Manganese	Mn	WTBKGD-09-11746	BKGD	UF	10-392		900	ug/L		2	10	1			
LANL	P-ROM-3	10/20/09	METALS	Mercury	Hg	WTBKGD-09-11746	BKGD	UF	10-392	<	0.069	ug/L		0.066	0.2	1	U	J4	
LANL	P-ROM-3	10/20/09	METALS	Iron	Fe	WTBKGD-09-11746	BKGD	UF	10-392		14800	ug/L		30	100	1			
LANL	LA-ROM-2-PCB	9/16/09	METALS	Silver	Ag	WTBKGD-09-11968	BKGD	UF	10-14	<	0.2	ug/L		0.2	1	1	U	U_LAB	
LANL	LA-ROM-2-PCB	9/16/09	METALS	Selenium	Se	WTBKGD-09-11968	BKGD	UF	10-14	<	1	ug/L		1	5	1	U	U_LAB	
LANL	LA-ROM-2-PCB	9/16/09	METALS	Zinc	Zn	WTBKGD-09-11968	BKGD	UF	10-14		129	ug/L		3.3	10	1			
LANL	LA-ROM-2-PCB	9/16/09	METALS	Vanadium	V	WTBKGD-09-11968	BKGD	UF	10-14		32.3	ug/L		1	5	1			
LANL	LA-ROM-2-PCB	9/16/09	METALS	Thallium	Tl	WTBKGD-09-11968	BKGD	UF	10-14	<	0.3	ug/L		0.3	1	1	U	U_LAB	
LANL	LA-ROM-2-PCB	9/16/09	METALS	Cadmium	Cd	WTBKGD-09-11968	BKGD	UF	10-14		0.15	ug/L		0.11	1	1	J	J_LAB	
LANL	LA-ROM-2-PCB	9/16/09	METALS	Uranium	U	WTBKGD-09-11968	BKGD	UF	10-14		0.62	ug/L		0.05	0.2	1			
LANL	LA-ROM-2-PCB	9/16/09	METALS	Aluminum	Al	WTBKGD-09-11968	BKGD	UF	10-14		2520	ug/L		10	30	1			
LANL	LA-ROM-2-PCB	9/16/09	METALS	Barium	Ba	WTBKGD-09-11968	BKGD	UF	10-14		52.9	ug/L		1	5	1			
LANL	LA-ROM-2-PCB	9/16/09	METALS	Chromium	Cr	WTBKGD-09-11968	BKGD	UF	10-14		7.6	ug/L		2.5	10	1	J	J_LAB	
LANL	LA-ROM-2-PCB	9/16/09	METALS	Boron	B	WTBKGD-09-11968	BKGD	UF	10-14		24.7	ug/L		15	50	1	J	J_LAB	
LANL	LA-ROM-2-PCB	9/16/09	METALS	Antimony	Sb	WTBKGD-09-11968	BKGD	UF	10-14		6.3	ug/L		0.5	3	1			
LANL	LA-ROM-2-PCB	9/16/09	METALS	Arsenic	As	WTBKGD-09-11968	BKGD	UF	10-14		2.9	ug/L		1.5	5	1	J	J_LAB	
LANL	LA-ROM-2-PCB	9/16/09	METALS	Beryllium	Be	WTBKGD-09-11968	BKGD	UF	10-14		0.13	ug/L		0.1	0.5	1	J	J_LAB	
LANL	LA-ROM-2-PCB	9/16/09	METALS	Cobalt	Co	WTBKGD-09-11968	BKGD	UF	10-14	<	1	ug/L		1	5	1	U	U_LAB	
LANL	LA-ROM-2-PCB	9/16/09	METALS	Copper	Cu	WTBKGD-09-11968	BKGD	UF	10-14		19.8	ug/L		0.3	1	1			
LANL	LA-ROM-2-PCB	9/16/09	METALS	Nickel	Ni	WTBKGD-09-11968	BKGD	UF	10-14		5.2	ug/L		0.5	2	1			
LANL	LA-ROM-2-PCB	9/16/09	METALS	Manganese	Mn	WTBKGD-09-11968	BKGD	UF	10-14		57.6	ug/L		2	10	1			
LANL	LA-ROM-2-PCB	9/16/09	METALS	Iron	Fe	WTBKGD-09-11968	BKGD	UF	10-14		1970	ug/L		30	100	1			
LANL	LA-ROM-2-PCB	9/16/09	METALS	Lead	Pb	WTBKGD-09-11968	BKGD	UF	10-14		4.5	ug/L		0.5	2	1			
LANL	LA-ROM-2-PCB	9/16/09	METALS	Mercury	Hg	WTBKGD-09-11968	BKGD	UF	10-14	<	0.066	ug/L		0.066	0.2	1	U	U_LAB	
LANL	LA-ROM-2-PCB	10/13/09	METALS	Silver	Ag	WTBKGD-09-11969	BKGD	UF	10-286	<	0.2	ug/L		0.2	1	1	U	U_LAB	
LANL	LA-ROM-2-PCB	10/13/09	METALS	Vanadium	V	WTBKGD-09-11969	BKGD	UF	10-286		17.7	ug/L		1	5	1			
LANL	LA-ROM-2-PCB	10/13/09	METALS	Zinc	Zn	WTBKGD-09-11969	BKGD	UF	10-286		337	ug/L		3.3	10	1			
LANL	LA-ROM-2-PCB	10/13/09	METALS	Selenium	Se	WTBKGD-09-11969	BKGD	UF	10-286	<	1	ug/L		1	5	1	U	U_LAB	
LANL	LA-ROM-2-PCB	10/13/09	METALS	Thallium	Tl	WTBKGD-09-11969	BKGD	UF	10-286	<	0.3	ug/L		0.3	1	1	U	U_LAB	
LANL	LA-ROM-2-PCB	10/13/09	METALS	Beryllium	Be	WTBKGD-09-11969	BKGD	UF	10-286		0.13	ug/L		0.1	0.5	1	J	J_LAB	
LANL	LA-ROM-2-PCB	10/13/09	METALS	Arsenic	As	WTBKGD-09-11969	BKGD	UF	10-286		2.5	ug/L		1.5	5	1	J	J_LAB	
LANL	LA-ROM-2-PCB	10/13/09	METALS	Boron	B	WTBKGD-09-11969	BKGD	UF	10-286		18.1	ug/L		15	50	1	J	J_LAB	
LANL	LA-ROM-2-PCB	10/13/09	METALS	Uranium	U	WTBKGD-09-11969	BKGD	UF	10-286	<	0.54	ug/L		0.05	0.2	1	J	Hib	
LANL	LA-ROM-2-PCB	10/13/09	METALS	Antimony	Sb	WTBKGD-09-11969	BKGD	UF	10-286	<	1.4	ug/L		0.5	3	1	U	Hib	
LANL	LA-ROM-2-PCB	10/13/09	METALS	Cobalt	Co	WTBKGD-09-11969	BKGD	UF	10-286		1.3	ug/L		1	5	1	J	J_LAB	
LANL	LA-ROM-2-PCB	10/13/09	METALS	Barium	Ba	WTBKGD-09-11969	BKGD	UF	10-286		62.3	ug/L		1	5	1			
LANL	LA-ROM-2-PCB	10/13/09	METALS	Cadmium	Cd	WTBKGD-09-11969	BKGD	UF	10-286	<	0.19	ug/L		0.11	1	1	U	Hib	
LANL	LA-ROM-2-PCB	10/13/09	METALS	Chromium	Cr	WTBKGD-09-11969	BKGD	UF	10-286		12.6	ug/L		2.5	10	1			
LANL	LA-ROM-2-PCB	10/13/09	METALS	Aluminum	Al	WTBKGD-09-11969	BKGD	UF	10-286		3880	ug/L		10	30	1	J+	Hib	
LANL	LA-ROM-2-PCB	10/13/09	METALS	Nickel	Ni	WTBKGD-09-11969	BKGD	UF	10-286		5.9	ug/L		0.5	2	1			
LANL	LA-ROM-2-PCB	10/13/09	METALS	Lead	Pb	WTBKGD-09-11969	BKGD	UF	10-286	<	6.7	ug/L		0.5	2	1	U	Hib	
LANL	LA-ROM-2-PCB	10/13/09	METALS	Manganese	Mn	WTBKGD-09-11969	BKGD	UF	10-286		92.6	ug/L		2	10	1			
LANL	LA-ROM-2-PCB	10/13/09	METALS	Iron	Fe	WTBKGD-09-11969	BKGD	UF	10-286		3020	ug/L		30	100	1			
LANL	LA-ROM-2-PCB	10/13/09	METALS	Copper	Cu	WTBKGD-09-11969	BKGD	UF	10-286		17.3	ug/L		0.3	1	1			
LANL	LA-ROM-2-PCB	10/13/09	METALS	Mercury	Hg	WTBKGD-09-11969	BKGD	UF	10-286	<	0.066	ug/L		0.066	0.2	1	U	U_LAB	
LANL	S-ROM-2(a)	8/21/09	METALS	Vanadium	V	WTBKGD-09-11698	BKGD	UF	09-3104		3.7	ug/L		1	5	1	J	J_LAB	
LANL	S-ROM-2(a)	8/21/09	METALS	Zinc	Zn	WTBKGD-09-11698	BKGD	UF	09-3104		180	ug/L		3.3	10	1			
LANL	S-ROM-2(a)	8/21/09	METALS	Thallium	Tl	WTBKGD-09-11698	BKGD	UF	09-3104		0.33	ug/L		0.3	1	1	J	J_LAB	
LANL	S-ROM-2(a)	8/21/09	METALS	Silver	Ag	WTBKGD-09-11698	BKGD	UF	09-3104	<	0.2	ug/L		0.2	1	1	U	U_LAB	
LANL	S-ROM-2(a)	8/21/09	METALS	Selenium	Se	WTBKGD-09-11698	BKGD	UF	09-3104	<	1	ug/L		1	5	1	U	U_LAB	
LANL	S-ROM-2(a)	8/21/09	METALS	Cadmium	Cd	WTBKGD-09-11698	BKGD	UF	09-3104		0.23	ug/L		0.11	1	1	J	J_LAB	
LANL	S-ROM-2(a)	8/21/09	METALS	Arsenic	As	WTBKGD-09-11698	BKGD	UF	09-3104		1.8	ug/L		1.5	5	1	J	J_LAB	
LANL	S-ROM-2(a)	8/21/09	METALS	Boron	B	WTBKGD-09-11698	BKGD	UF	09-3104		45.4	ug/L		15	50	1	J	J_LAB	
LANL	S-ROM-2(a)	8/21/09	METALS	Uranium	U	WTBKGD-09-11698	BKGD	UF	09-3104		0.23	ug/L		0.05	0.2	1			
LANL	S-ROM-2(a)	8/21/09	METALS	Antimony	Sb	WTBKGD-09-11698	BKGD	UF	09-3104	<	4.5	ug/L		0.5	3	1	U	Hib	
LANL	S-ROM-2(a)	8/21/09	METALS	Barium	Ba	WTBKGD-09-11698	BKGD	UF	09-3104		56.1	ug/L		1	5	1			
LANL	S-ROM-2(a)	8/21/09	METALS	Chromium	Cr	WTBKGD-09-11698	BKGD	UF	09-3104		2.6	ug/L		2.5	10	1	J	J_LAB	
LANL	S-ROM-2(a)	8/21/09	METALS	Aluminum	Al	WTBKGD-09-11698	BKGD	UF	09-3104		526	ug/L		10	30	1	J	Hia	
LANL	S-ROM-2(a)	8/21/09	METALS	Beryllium	Be	WTBKGD-09-11698	BKGD	UF	09-3104		0.16	ug/L		0.1	0.5	1	J	J_LAB	
LANL	S-ROM-2(a)	8/21/09	METALS	Cobalt	Co	WTBKGD-09-11698	BKGD	UF	09-3104		1.1

LANL	S-ROM-2(a)	8/29/09	METALS	Manganese	Mn	WTBKGD-09-11699	BKGD	UF		09-3125			56	ug/L			2		10	1		
LANL	S-ROM-2(a)	9/23/09	METALS	Thallium	Tl	WTBKGD-09-11700	BKGD	UF		10-286		<	0.3	ug/L			0.3		1	1	U	U_LAB
LANL	S-ROM-2(a)	9/23/09	METALS	Zinc	Zn	WTBKGD-09-11700	BKGD	UF		10-286			94.1	ug/L			3.3		10	1		
LANL	S-ROM-2(a)	9/23/09	METALS	Selenium	Se	WTBKGD-09-11700	BKGD	UF		10-286		<	1	ug/L			1		5	1	U	U_LAB
LANL	S-ROM-2(a)	9/23/09	METALS	Silver	Ag	WTBKGD-09-11700	BKGD	UF		10-286		<	0.2	ug/L			0.2		1	1	U	U_LAB
LANL	S-ROM-2(a)	9/23/09	METALS	Vanadium	V	WTBKGD-09-11700	BKGD	UF		10-286			2.9	ug/L			1		5	1	J	J_LAB
LANL	S-ROM-2(a)	9/23/09	METALS	Cadmium	Cd	WTBKGD-09-11700	BKGD	UF		10-286		<	0.11	ug/L			0.11		1	1	U	U_LAB
LANL	S-ROM-2(a)	9/23/09	METALS	Cobalt	Co	WTBKGD-09-11700	BKGD	UF		10-286		<	1	ug/L			1		5	1	U	U_LAB
LANL	S-ROM-2(a)	9/23/09	METALS	Beryllium	Be	WTBKGD-09-11700	BKGD	UF		10-286		<	0.1	ug/L			0.1		0.5	1	U	U_LAB
LANL	S-ROM-2(a)	9/23/09	METALS	Uranium	U	WTBKGD-09-11700	BKGD	UF		10-286		<	0.067	ug/L			0.05		0.2	1	U	Hb
LANL	S-ROM-2(a)	9/23/09	METALS	Boron	B	WTBKGD-09-11700	BKGD	UF		10-286		<	15	ug/L			15		50	1	U	U_LAB
LANL	S-ROM-2(a)	9/23/09	METALS	Arsenic	As	WTBKGD-09-11700	BKGD	UF		10-286		<	1.5	ug/L			1.5		5	1	U	U_LAB
LANL	S-ROM-2(a)	9/23/09	METALS	Aluminum	Al	WTBKGD-09-11700	BKGD	UF		10-286			1020	ug/L			10		30	1		
LANL	S-ROM-2(a)	9/23/09	METALS	Chromium	Cr	WTBKGD-09-11700	BKGD	UF		10-286			3.1	ug/L			2.5		10	1	J	J_LAB
LANL	S-ROM-2(a)	9/23/09	METALS	Antimony	Sb	WTBKGD-09-11700	BKGD	UF		10-286			3.8	ug/L			0.5		3	1		
LANL	S-ROM-2(a)	9/23/09	METALS	Barium	Ba	WTBKGD-09-11700	BKGD	UF		10-286			21	ug/L			1		5	1		
LANL	S-ROM-2(a)	9/23/09	METALS	Copper	Cu	WTBKGD-09-11700	BKGD	UF		10-286			29.4	ug/L			0.3		1	1		
LANL	S-ROM-2(a)	9/23/09	METALS	Manganese	Mn	WTBKGD-09-11700	BKGD	UF		10-286			21.3	ug/L			2		10	1		
LANL	S-ROM-2(a)	9/23/09	METALS	Lead	Pb	WTBKGD-09-11700	BKGD	UF		10-286			3	ug/L			0.5		2	1		
LANL	S-ROM-2(a)	9/23/09	METALS	Nickel	Ni	WTBKGD-09-11700	BKGD	UF		10-286			1.3	ug/L			0.5		2	1	J	J_LAB
LANL	S-ROM-2(a)	9/23/09	METALS	Mercury	Hg	WTBKGD-09-11700	BKGD	UF		10-286		<	0.066	ug/L			0.066		0.2	1	UJ	I9
LANL	S-ROM-2(a)	9/23/09	METALS	Iron	Fe	WTBKGD-09-11700	BKGD	UF		10-286			845	ug/L			30		100	1		
LANL	S-ROM-0.2	10/1/09	METALS	Vanadium	V	WTBKGD-09-11721	BKGD	UF		10-286			30.9	ug/L			1		5	1		
LANL	S-ROM-0.2	10/1/09	METALS	Selenium	Se	WTBKGD-09-11721	BKGD	UF		10-286		<	1	ug/L			1		5	1	U	U_LAB
LANL	S-ROM-0.2	10/1/09	METALS	Zinc	Zn	WTBKGD-09-11721	BKGD	UF		10-286			141	ug/L			3.3		10	1		
LANL	S-ROM-0.2	10/1/09	METALS	Thallium	Tl	WTBKGD-09-11721	BKGD	UF		10-286		<	0.3	ug/L			0.3		1	1	U	U_LAB
LANL	S-ROM-0.2	10/1/09	METALS	Silver	Ag	WTBKGD-09-11721	BKGD	UF		10-286		<	0.2	ug/L			0.2		1	1	U	U_LAB
LANL	S-ROM-0.2	10/1/09	METALS	Boron	B	WTBKGD-09-11721	BKGD	UF		10-286			104	ug/L			15		50	1		
LANL	S-ROM-0.2	10/1/09	METALS	Cobalt	Co	WTBKGD-09-11721	BKGD	UF		10-286			3.3	ug/L			1		5	1	J	J_LAB
LANL	S-ROM-0.2	10/1/09	METALS	Uranium	U	WTBKGD-09-11721	BKGD	UF		10-286			0.61	ug/L			0.05		0.2	1		
LANL	S-ROM-0.2	10/1/09	METALS	Beryllium	Be	WTBKGD-09-11721	BKGD	UF		10-286			0.62	ug/L			0.1		0.5	1		
LANL	S-ROM-0.2	10/1/09	METALS	Chromium	Cr	WTBKGD-09-11721	BKGD	UF		10-286			8.9	ug/L			2.5		10	1	J	J_LAB
LANL	S-ROM-0.2	10/1/09	METALS	Antimony	Sb	WTBKGD-09-11721	BKGD	UF		10-286		<	0.58	ug/L			0.5		3	1	U	Hb
LANL	S-ROM-0.2	10/1/09	METALS	Cadmium	Cd	WTBKGD-09-11721	BKGD	UF		10-286			0.56	ug/L			0.11		1	1	J	J_LAB
LANL	S-ROM-0.2	10/1/09	METALS	Barium	Ba	WTBKGD-09-11721	BKGD	UF		10-286			106	ug/L			1		5	1		
LANL	S-ROM-0.2	10/1/09	METALS	Arsenic	As	WTBKGD-09-11721	BKGD	UF		10-286			4.8	ug/L			1.5		5	1	J	J_LAB
LANL	S-ROM-0.2	10/1/09	METALS	Aluminum	Al	WTBKGD-09-11721	BKGD	UF		10-286			10300	ug/L			10		30	1		
LANL	S-ROM-0.2	10/1/09	METALS	Nickel	Ni	WTBKGD-09-11721	BKGD	UF		10-286			6.2	ug/L			0.5		2	1		
LANL	S-ROM-0.2	10/1/09	METALS	Iron	Fe	WTBKGD-09-11721	BKGD	UF		10-286			7920	ug/L			30		100	1		
LANL	S-ROM-0.2	10/1/09	METALS	Copper	Cu	WTBKGD-09-11721	BKGD	UF		10-286			49.2	ug/L			0.3		1	1		
LANL	S-ROM-0.2	10/1/09	METALS	Mercury	Hg	WTBKGD-09-11721	BKGD	UF		10-286		<	0.066	ug/L			0.066		0.2	1	UJ	I9
LANL	S-ROM-0.2	10/1/09	METALS	Manganese	Mn	WTBKGD-09-11721	BKGD	UF		10-286			272	ug/L			2		10	1		
LANL	S-ROM-0.2	10/1/09	METALS	Lead	Pb	WTBKGD-09-11721	BKGD	UF		10-286			13.5	ug/L			0.5		2	1		
LANL	W Boundary (E240)	9/18/09	METALS	Silver	Ag	WTBKGD-09-11754	BKGD	UF		10-14		<	0.2	ug/L			0.2		1	1	U	U_LAB
LANL	W Boundary (E240)	9/18/09	METALS	Zinc	Zn	WTBKGD-09-11754	BKGD	UF		10-14			181	ug/L			3.3		10	1		
LANL	W Boundary (E240)	9/18/09	METALS	Selenium	Se	WTBKGD-09-11754	BKGD	UF		10-14		<	1	ug/L			1		5	1	U	U_LAB
LANL	W Boundary (E240)	9/18/09	METALS	Thallium	Tl	WTBKGD-09-11754	BKGD	UF		10-14		<	0.3	ug/L			0.3		1	1	U	U_LAB
LANL	W Boundary (E240)	9/18/09	METALS	Vanadium	V	WTBKGD-09-11754	BKGD	UF		10-14			28.2	ug/L			1		5	1		
LANL	W Boundary (E240)	9/18/09	METALS	Cobalt	Co	WTBKGD-09-11754	BKGD	UF		10-14			6.4	ug/L			1		5	1		
LANL	W Boundary (E240)	9/18/09	METALS	Arsenic	As	WTBKGD-09-11754	BKGD	UF		10-14			3.5	ug/L			1.5		5	1	J	J_LAB
LANL	W Boundary (E240)	9/18/09	METALS	Antimony	Sb	WTBKGD-09-11754	BKGD	UF		10-14		<	0.59	ug/L			0.5		3	1	U	Hb
LANL	W Boundary (E240)	9/18/09	METALS	Uranium	U	WTBKGD-09-11754	BKGD	UF		10-14			1.2	ug/L			0.05		0.2	1		
LANL	W Boundary (E240)	9/18/09	METALS	Aluminum	Al	WTBKGD-09-11754	BKGD	UF		10-14			18700	ug/L			10		30	1		
LANL	W Boundary (E240)	9/18/09	METALS	Chromium	Cr	WTBKGD-09-11754	BKGD	UF		10-14			17.3	ug/L			2.5		10	1		
LANL	W Boundary (E240)	9/18/09	METALS	Boron	B	WTBKGD-09-11754	BKGD	UF		10-14		<	15	ug/L			15		50	1	U	U_LAB
LANL	W Boundary (E240)	9/18/09	METALS	Cadmium	Cd	WTBKGD-09-11754	BKGD	UF		10-14			0.35	ug/L			0.11		1	1	J	J_LAB
LANL	W Boundary (E240)	9/18/09	METALS	Barium	Ba	WTBKGD-09-11754	BKGD	UF		10-14			188	ug/L			1		5	1		
LANL	W Boundary (E240)	9/18/09	METALS	Beryllium	Be	WTBKGD-09-11754	BKGD	UF		10-14			0.94	ug/L			0.1		0.5	1		
LANL	W Boundary (E240)	9/18/09	METALS	Lead	Pb	WTBKGD-09-11754	BKGD	UF		10-14			25.7	ug/L			0.5		2	1		
LANL	W Boundary (E240)	9/18/09	METALS	Nickel	Ni	WTBKGD-09-11754	BKGD	UF		10-14			11.6	ug/L			0.5		2	1		
LANL	W Boundary (E240)	9/18/09	METALS	Manganese	Mn	WTBKGD-09-11754	BKGD	UF		10-14			451	ug/L			2		10	1		
LANL	W Boundary (E240)	9/18/09	METALS	Copper	Cu	WTBKGD-09-11754	BKGD	UF		10-14			29.9	ug/L			0.3		1	1		
LANL	W Boundary (E240)	9/18/09	METALS	Mercury	Hg	WTBKGD-09-11754	BKGD	UF		10-14		<	0.066	ug/L			0.066		0.2	1	U	U_LAB
LANL	W Boundary (E240)	9/18/09	METALS	Iron	Fe	WTBKGD-09-11754	BKGD	UF		10-14			16300	ug/L			30		100	1		
LANL	W Boundary (E240)	10/21/09	METALS	Silver	Ag	WTBKGD-09-11755	BKGD	UF		10-302		<	0.2	ug/L			0.2		1	1	U	U_LAB
LANL	W Boundary (E240)	10/21/09	METALS	Zinc	Zn	WTBKGD-09-11755	BKGD	UF		10-302			29.5	ug/L			3.3		10	1		
LANL	W Boundary (E240)	10/21/09	METALS	Vanadium	V	WTBKGD-09-11755	BKGD	UF		10-302			4	ug/L			1		5	1	J	J_LAB
LANL	W Boundary (E240)	10/21/09	METALS	Selenium	Se	WTBKGD-09-11755	BKGD	UF		10-302		<	1	ug/L			1		5	1	U	U_LAB
LANL	W Boundary (E240)	10/21/09	METALS	Thallium	Tl	WTBKGD-09-11755	BKGD	UF		10-302			0.5	ug/L			0.3		1	1	J	J_LAB
LANL	W Boundary (E240)	10/21/09	METALS	Beryllium	Be	WTBKGD-09-11755	BKGD	UF		10-302			0.1	ug/L			0.1		0.5	1	J	J_LAB
LANL	W Boundary (E240)	10/21/09	METALS	Antimony	Sb	WTBKGD-09-11755	BKGD	UF		10-302		<	0.75	ug/L			0.5		3	1	U	I4
LANL	W Boundary (E240)	10/21/09	METALS	Arsenic	As	WTBKGD-09-11755	BKGD	UF		10-302		<	1.5	ug/L			1.5		5	1	U	U_LAB
LANL	W Boundary (E240)	10/21/09	METALS	Chromium	Cr	WTBKGD-09-11755	BKGD	UF		10-302			2.6	ug/L			2.5		10	1	J	J_LAB
LANL	W Boundary (E240)	10/21/09	METALS	Aluminum	Al	WTBKGD-09-11755	BKGD	UF		10-302			1510	ug/L			10		30	1		
LANL	W Boundary (E240)	10/21/09	METALS	Uranium	U	WTBKGD-09-11755	BKGD	UF		10-302		<	0.24	ug/L			0.05		0.2	1	U	Hb
LANL	W Boundary (E240)	10/21/09	METALS	Barium	Ba	WTBKGD-09-11755	BKGD	UF		10-302			27.5	ug/L			1		5	1		
LANL	W Boundary (E240)	10/21/09	METALS	Cobalt	Co	WTBKGD-09-11755	BKGD	UF		10-302		<	1	ug/L			1		5	1	U	U_LAB
LANL	W Boundary (E240)	10/21/09	METALS	Boron	B	WTBKGD-09-11755	BKGD	UF		10-302		<	15	ug/L			15		50	1	U	U_LAB
LANL	W Boundary (E240)	10/21/09	METALS	Cadmium	Cd	WTBKGD-09-11755	BKGD	UF		10-302		<	0.11	ug/L			0.11		1	1	U	U_LAB
LANL	W Boundary (E240)	10/21/09	METALS	Iron	Fe	WTBKGD-09-11755	BKGD	UF		10-302			1110	ug/L			30		100	1		
LANL	W Boundary (E240)	10/21/09	METALS	Mercury	Hg	WTBKGD-09-11755	BKGD	UF		10-302		<	0.066	ug/L			0.066		0.2	1	U	U_LAB
LANL	W Boundary (E240)	10/21/09	METALS	Copper	Cu	WTBKGD-09-11755	BKGD	UF		10-302			7.7	ug/L			0.3		1	1		
LANL	W Boundary (E240)	10/21/09	METALS	Lead	Pb	WTBKGD-09-11755	BKGD	UF		10-302			2.5	ug/L			0.5		2	1		
LANL	W Boundary (E240)	10/21/09	METALS	Manganese	Mn	WTBKGD-09-11755	BKGD	UF		10-302			56.9	ug/L			2		10	1		
LANL	W Boundary (E240)	10/21/09	METALS	Nickel	Ni	WTBKGD-09-11755	BKGD	UF		10-302			1.4	ug/L			0.5		2	1	J	J_LAB
LANL	W Boundary (E240)	8/5/10	METALS	Selenium	Se	WTBKGD-10-17262	BKGD	UF		10-4145		<	1	ug/L			1		5	1	U	U_LAB
LANL	W Boundary (E240)	8/5/10	METALS	Silver	Ag	WTBKGD-10-17262	BKGD	UF		10-4145		<	0.2	ug/L			0.2		1	1	U	U_LAB
LANL	W Boundary (E240)	8/5/10	METALS	Zinc	Zn	WTBKGD-10-17262	BKGD	UF		10-4145			697	ug/L			3.3		10	1		
LANL	W Boundary (E240)	8/5/10	METALS	Thallium	Tl	WTBKGD-10-17262	BKGD	UF		10-4145			0.95	ug/L			0.3		1	1	J	J_LAB
LANL	W Boundary (E240)	8/5/10	METALS	Vanadium	V	WTBKGD-10-17262	BKGD	UF		10-4145			12.3	ug/L			1		5	1		
LANL	W Boundary (E240)	8/5/10	METALS	Aluminum	Al	WTBKGD-10-17262	BKGD	UF		10-4145			19300	ug/L			100		300	10		
LANL	W Boundary (E240)	8/5/10	METALS	Cobalt	Co	WTBKGD-10-17262	BKGD	UF		10-4145			4.9	ug/L			1		5	1	J	J_LAB
LANL	W Boundary (E240)	8/5/10	METALS	Antimony	Sb	WTBKGD-10-17262	BKGD	UF		10-4145		<	0.5	ug/L			0.5		3	1	UJ	I6a
LANL	W Boundary (E240)	8/5/10	METALS	Arsenic	As	WTBKGD-10-17262	BKGD	UF		10-4145			3.6	ug/L			1.5		5	1	J	J_LAB
LANL	W Boundary (E240)	8/5/10	METALS	Barium	Ba	WTBKGD-10-17262	BKGD	UF		10-4145			158	ug/L			1		5	1		
LANL	W Boundary (E240)	8/5/10	METALS	Boron	B	WTBKGD-10-17262	BKGD	UF		10-4145		<	15	ug/L			15		50	1	U	U_LAB
LANL	W Boundary (E240)	8/5/10	METALS	Beryllium	Be	WTBKGD-10-17262	BKGD	UF		10-4145			0.93	ug/L			0.1		0.5	1		
LANL	W Boundary (E240)	8/5/10	METALS	Uranium	U	WTBKGD-10-17262	BKGD	UF		10-4145			0.91	ug/L			0.05		0.2	1		
LANL	W Boundary (E240)	8/5/10	METALS	Cadmium	Cd	WTBKGD-10-17262	BKGD	UF		10-4145			0.56	ug/L			0.11		1	1	J	J_LAB
LANL	W Boundary (E240)	8/5/10	METALS	Chromium	Cr	WTBKGD-10-17262	BKGD	UF		10-4145			15.5	ug/L			2.5		10	1		
LANL	W Boundary (E240)	8/5/10	METALS	Nickel	Ni	WTBKGD-10-17262	BKGD	UF		10-4145			10.3	ug/L			0.5		2	1		
LANL	W Boundary (E240)	8/5/10	METALS	Mercury	Hg	WTBKGD-10-17262	BKGD	UF		10-4145		<	0.066	ug/L			0.066		0.2	1	U	U_LAB
LANL	W Boundary (E240)	8/5/10	METALS	Lead	Pb	WTBKGD-10-17262	BKGD	UF		10-4145			29.2	ug/L			0.5		2	1		
LANL	W Boundary (E240)	8/5/10	METALS	Iron	Fe	WTBKGD-10-17262	BKGD	UF		10-4145			4400	ug/L			30		100	1	J	I6b
LANL	W Boundary (E240)	8/5/10	METALS	Copper	Cu	WTBKGD-10-17262	BKGD	UF		10-4145			22.1	ug/L			0.3		1	1	J	I6a
LANL	W Boundary (E240)	8/5/10	METALS	Manganese	Mn	WTBKGD-10-17262	BKGD	UF		10-4145			476	ug/L			2		10	1		
LANL	W Boundary (E240)	8/15/10	METALS	Thallium	Tl	WTBKGD-10-17263	BKGD	UF		10-4346		<	0.3	ug/L			0.3		1	1	U	U_LAB
LANL	W Boundary (E240)	8/15/10	METALS	Silver	Ag	WTBKGD-10-17263	BKGD	UF		10-4346		<	0.2	ug/L			0.2		1	1	U	U_LAB
LANL	W Boundary (E240)	8/15/10	METALS	Vanadium	V	WTBKGD-10-17263	BKGD	UF		10-4346			6.7	ug/L			1		5	1		
LANL	W Boundary (E240)	8/15/10	METALS	Selenium	Se	WTBKGD-10-17263	BKGD	UF		10-4346		<	1	ug/L			1		5	1	U	U_LAB
LANL	W Boundary (E240)	8/15/10	METALS	Zinc	Zn	WTBKGD-10-17263	BKGD	UF		10-4346			135	ug/L			3.3		10	1		
LANL	W Boundary (E240)	8/15/10	METALS	Barium	Ba	WTBKGD-10-17263	BKGD	UF		10-4346			76.7	ug/L			1		5	1		
LANL	W Boundary (E240)	8/15/10	METALS	Cobalt	Co	WTBKGD-10-17263	BKGD	UF		10-4346			2	ug/L			1		5	1	J	J_LAB
LANL	W Boundary (E240)	8/15/10	METALS	Cadmium	Cd	WTBKGD-10-17263	BKGD	UF		10-4346			0.11	ug/L			0.11		1	1	J	J_LAB
LANL	W Boundary (E240)	8/15/10	METALS	Arsenic	As	WTBKGD-10-17263	BKGD	UF		10-4346		<	1.5	ug/L			1.5		5	1	U	U_LAB
LANL	W Boundary (E240)	8/15/10	METALS	Aluminum	Al	WTBKGD-10-17263	BKGD	UF		10-4346			3200	ug/L			10		30	1		
LANL	W Boundary (E240)	8/15/10	METALS	Boron	B	WTBKGD-10-17263	BKGD	UF		10-4346		<	15	ug/L			15		50	1	U	U_LAB
LANL	W Boundary (E240)	8/15/10	METALS	Antimony	Sb	WTBKGD-10-17263	BKGD	UF		10-4346		<	0.5	ug/L			0.5		3	1	U	U_LAB
LANL	W Boundary (E240)	8/15/10	METALS	Uranium	U	WTBKGD-10-17263	BKGD	UF		10-4346			0.35	ug/L			0.05		0.2	1		
LANL	W Boundary (E240)	8/15/10	METALS	Beryllium	Be	WTBKGD-10-17263	BKGD	UF		10-4346			0.28	ug/L			0.1		0.5	1	J	J_LAB
LANL	W Boundary (E240)	8/15/10	METALS	Chromium	Cr	WTBKGD-10-17263	BKGD	UF		10-4346			3.4	ug/L			2.5		10	1	J	J_LAB
LANL	W Boundary (E240)	8/15/10	METALS	Mercury	Hg	WTBKGD-10-17263	BKGD	UF		10-4346		<	0.066	ug/L			0.066		0.2	1	U	U_LAB
LANL	W Boundary (E240)	8/15/10	METALS	Manganese	Mn	WTBKGD-10-17263	BKGD	UF		10-4346			185	ug/L			2		10	1		
LANL	W Boundary (E240)	8/15/10	METALS	Nickel	Ni	WTBKGD-10-17263	BKGD	UF		10-4346			2.7	ug/L			0.5		2	1		
LANL	W Boundary (E240)	8/15/10	METALS	Copper	Cu	WTBKGD-10-17263	BKGD	UF		10-4346			10	ug/L			0.3		1	1		
LANL	W Boundary (E240)	8/15/10	METALS	Iron	Fe	WTBKGD-10-17263	BKGD	UF		10-4346			2560	ug/L			30		100	1		
LANL	W Boundary (E240)	8/15/10	METALS	Lead	Pb	WTBKGD-10-17263	BKGD	UF		10-4346			7	ug/L			0.5		2	1		
LANL	W Boundary (E240)	8/16/10	METALS	Zinc	Zn	WTBKGD-10-17264	BKGD	UF		10-4379			187	ug/L			3.3		10	1		
LANL	W Boundary (E240)	8/16/10	METALS	Silver	Ag	WTBKGD-10-17264	BKGD	UF		10-4379		<	0.2	ug/L			0.2		1	1	U	U_LAB
LANL	W Boundary (E240)	8/16/10	METALS	Vanadium	V	WTBKGD-10-17264	BKGD	UF		10-4379			13.3	ug/L			1		5	1		
LANL	W Boundary (E240)	8/16/10	METALS	Thallium	Tl	WTBKGD-10-17264	BKGD	UF		10-4379		<	0.3	ug/L			0.3		1	1	U	U_LAB
LANL	W Boundary (E240)	8/16/10	METALS	Selenium	Se	WTBKGD-10-17264	BKGD	UF		10-4379		<	1	ug/L			1		5	1	U	U_LAB
LANL	W Boundary (E240)	8/16/10	METALS	Antimony	Sb	WTBKGD-10-17264	BKGD	UF		10-4379		<	0.5	ug/L			0.5		3	1	U	U_LAB
LANL	W Boundary (E240)	8/16/10	METALS	Cadmium	Cd	WTBKGD-10-17264	BKGD	UF		10-4379			0.25	ug/L			0.11		1	1	J	J_LAB
LANL	W Boundary (E240)	8/16/10	METALS	Uranium	U	WTBKGD-10-17264	BKGD	UF		10-4379			0.57	ug/L			0.05		0.2	1		
LANL	W Boundary (E240)	8/16/10	METALS	Cobalt	Co	WTBKGD-10-17264	BKGD	UF		10-4379			4.1	ug/L			1		5	1	J	J_LAB
LANL	W Boundary (E240)	8/16/10	METALS	Beryllium	Be	WTBKGD-10-17264	BKGD	UF		10-4379			0.42	ug/L			0.1		0.5	1	J	J_LAB
LANL	W Boundary (E240)	8/16/10	METALS	Chromium	Cr	WTBKGD-10-17264	BKGD	UF		10-4379			3.7	ug/L			2.5		10	1	J	J_LAB
LANL	W Boundary (E240)	8/16/10	METALS	Boron	B	WTBKGD-10-17264	BKGD	UF		10-4379		<	15	ug/L			15		50	1	U	U_LAB
LANL	W Boundary (E240)	8/16/10	METALS	Barium	Ba	WTBKGD-10-17264	BKGD	UF		10-4379			142	ug/L			1		5	1		
LANL	W Boundary (E240)	8/16/10	METALS	Aluminum	Al	WTBKGD-10-17264	BKGD	UF		10-4379			12100	ug/L			10		30	1		
LANL	W Boundary (E240)	8/16/10	METALS	Arsenic	As	WTBKGD-10-17264	BKGD	UF		10-4379		<	1.5	ug/L			1.5		5	1	U	U_LAB
LANL	W Boundary (E240)	8/16/10	METALS	Iron	Fe	WTBKGD-10-17264	BKGD	UF		10-4379			6310	ug/L			30		100	1	J	I6b
LANL	W Boundary (E240)	8/16/10	METALS	Mercury	Hg	WTBKGD-10-17264	BKGD	UF		10-4379		<	0.066	ug/L			0.066		0.2	1	U	U_LAB
LANL	W Boundary (E240)	8/16/10	METALS	Lead	Pb	WTBKGD-10-17264	BKGD	UF		10-4379			11.3	ug/L			0.5		2	1		
LANL	W Boundary (E240)	8/16/10	METALS	Nickel	Ni	WTBKGD-10-17264	BKGD	UF		10-4379			8	ug/L			0.5		2	1		
LANL	W Boundary (E240)	8/16/10	METALS	Manganese	Mn	WTBKGD-10-17264	BKGD	UF		10-4379			347	ug/L			2		10	1		
LANL	W Boundary (E240)	8/16/10	METALS	Copper	Cu	WTBKGD-10-17264	BKGD	UF		10-4379			17	ug/L			0.3		1	1		
LANL	W Boundary (E240)	8/16/10	METALS	Silver	Ag	WTBKGD-10-17265	BKGD	UF		10-4365		<	0.2	ug/L			0.2		1	1	U	U_LAB
LANL	W Boundary (E240)	8/16/10	METALS	Selenium	Se	WTBKGD-10-17265	BKGD	UF		10-4365		<	1	ug/L			1		5	1	U	U_LAB
LANL	W Boundary (E240)	8/16/10	METALS	Zinc	Zn	WTBKGD-10-17265	BKGD	UF		10-4365			311	ug/L			3.3		10	1	J	I6a
LANL	W Boundary (E240)	8/16/10	METALS	Thallium	Tl	WTBKGD-10-17265	BKGD	UF		10-4365		<	0.3	ug/L			0.3		1	1	U	U_LAB
LANL	W Boundary (E240)	8/16/10	METALS	Vanadium	V	WTBKGD-10-17265	BKGD	UF		10-4365			14	ug/L			1		5	1		
LANL	W Boundary (E240)	8/16/10	METALS	Beryllium	Be	WTBKGD-10-17265	BKGD	UF		10-4365			0.9	ug/L			0.1		0.5	1		
LANL	W Boundary (E240)	8/16/10	METALS	Uranium	U	WTBKGD-10-17265	BKGD	UF		10-4365			1.1	ug/L			0.05		0.2	1		
LANL	W Boundary (E240)	8/16/10	METALS	Arsenic	As	WTBKGD-10-17265	BKGD	UF		10-4365			2.2	ug/L			1.5		5	1	J	J_LAB
LANL	W Boundary (E240)	8/16/10	METALS	Barium	Ba	WTBKGD-10-17265	BKGD	UF		10-4365			198	ug/L			1		5	1		
LANL	W Boundary (E240)	8/16/10	METALS	Cobalt	Co	WTBKGD-10-17265	BKGD	UF		10-4365			6.6	ug/L			1		5	1		
LANL	W Boundary (E240)	8/16/10	METALS	Boron	B	WTBKGD-10-17265	BKGD	UF		10-4365		<	15	ug/L			15		50	1	U	U_LAB
LANL	W Boundary (E240)	8/16/10	METALS	Antimony	Sb	WTBKGD-10-17265	BKGD	UF		10-4365		<	0.5	ug/L			0.5		3	1	U	U_LAB
LANL	W Boundary (

LANL	P-ROM-2.2(a)	10/20/09	METALS	Silver	Ag	WTBKGD-09-11729	BKGD	UF		10-479	<	0.2	ug/L		0.2	1	U		U_LAB
LANL	P-ROM-2.2(a)	10/20/09	METALS	Zinc	Zn	WTBKGD-09-11729	BKGD	UF		10-479		41.2	ug/L		3.3	10	1		
LANL	P-ROM-2.2(a)	10/20/09	METALS	Selenium	Se	WTBKGD-09-11729	BKGD	UF		10-479	<	1	ug/L		1	5	1	U	U_LAB
LANL	P-ROM-2.2(a)	10/20/09	METALS	Vanadium	V	WTBKGD-09-11729	BKGD	UF		10-479	<	8.8	ug/L		1	5	1	U	Hb
LANL	P-ROM-2.2(a)	10/20/09	METALS	Thallium	Tl	WTBKGD-09-11729	BKGD	UF		10-479	<	0.3	ug/L		0.3	1	1	U	U_LAB
LANL	P-ROM-2.2(a)	10/20/09	METALS	Beryllium	Be	WTBKGD-09-11729	BKGD	UF		10-479		0.38	ug/L		0.1	0.5	1		
LANL	P-ROM-2.2(a)	10/20/09	METALS	Cadmium	Cd	WTBKGD-09-11729	BKGD	UF		10-479	<	0.11	ug/L		0.11	1	1	U	U_LAB
LANL	P-ROM-2.2(a)	10/20/09	METALS	Chromium	Cr	WTBKGD-09-11729	BKGD	UF		10-479		4.2	ug/L		2.5	10	1		
LANL	P-ROM-2.2(a)	10/20/09	METALS	Antimony	Sb	WTBKGD-09-11729	BKGD	UF		10-479	<	0.5	ug/L		0.5	3	1	U	U_LAB
LANL	P-ROM-2.2(a)	10/20/09	METALS	Cobalt	Co	WTBKGD-09-11729	BKGD	UF		10-479	<	1	ug/L		1	5	1	U	U_LAB
LANL	P-ROM-2.2(a)	10/20/09	METALS	Aluminum	Al	WTBKGD-09-11729	BKGD	UF		10-479		7450	ug/L		10	30	1		
LANL	P-ROM-2.2(a)	10/20/09	METALS	Barium	Ba	WTBKGD-09-11729	BKGD	UF		10-479		59.8	ug/L		1	5	1		
LANL	P-ROM-2.2(a)	10/20/09	METALS	Arsenic	As	WTBKGD-09-11729	BKGD	UF		10-479	<	1.5	ug/L		1.5	5	1	U	U_LAB
LANL	P-ROM-2.2(a)	10/20/09	METALS	Boron	B	WTBKGD-09-11729	BKGD	UF		10-479		16.8	ug/L		15	50	1		
LANL	P-ROM-2.2(a)	10/20/09	METALS	Uranium	U	WTBKGD-09-11729	BKGD	UF		10-479		0.33	ug/L		0.05	0.2	1		
LANL	P-ROM-2.2(a)	10/20/09	METALS	Nickel	Ni	WTBKGD-09-11729	BKGD	UF		10-479		3	ug/L		0.5	2	1		
LANL	P-ROM-2.2(a)	10/20/09	METALS	Mercury	Hg	WTBKGD-09-11729	BKGD	UF		10-479	<	0.066	ug/L		0.066	0.2	1	U	U_LAB
LANL	P-ROM-2.2(a)	10/20/09	METALS	Copper	Cu	WTBKGD-09-11729	BKGD	UF		10-479		6.9	ug/L		0.3	1	1		
LANL	P-ROM-2.2(a)	10/20/09	METALS	Manganese	Mn	WTBKGD-09-11729	BKGD	UF		10-479		74.1	ug/L		2	10	1		
LANL	P-ROM-2.2(a)	10/20/09	METALS	Iron	Fe	WTBKGD-09-11729	BKGD	UF		10-479		4810	ug/L		30	100	1		
LANL	P-ROM-2.2(a)	10/20/09	METALS	Lead	Pb	WTBKGD-09-11729	BKGD	UF		10-479		15.4	ug/L		0.5	2	1		
LANL	Walnut-ROM-1	8/16/10	METALS	Selenium	Se	WTBKGD-10-12728	BKGD	UF		10-4365	<	1	ug/L		1	5	1	U	U_LAB
LANL	Walnut-ROM-1	8/16/10	METALS	Thallium	Tl	WTBKGD-10-12728	BKGD	UF		10-4365		0.3	ug/L		0.3	1	1	U	U_LAB
LANL	Walnut-ROM-1	8/16/10	METALS	Zinc	Zn	WTBKGD-10-12728	BKGD	UF		10-4365		29.9	ug/L		3.3	10	1	J	Hla
LANL	Walnut-ROM-1	8/16/10	METALS	Vanadium	V	WTBKGD-10-12728	BKGD	UF		10-4365		5.6	ug/L		1	5	1		
LANL	Walnut-ROM-1	8/16/10	METALS	Silver	Ag	WTBKGD-10-12728	BKGD	UF		10-4365	<	0.2	ug/L		0.2	1	1	U	U_LAB
LANL	Walnut-ROM-1	8/16/10	METALS	Cobalt	Co	WTBKGD-10-12728	BKGD	UF		10-4365		1.6	ug/L		1	5	1	J	J_LAB
LANL	Walnut-ROM-1	8/16/10	METALS	Antimony	Sb	WTBKGD-10-12728	BKGD	UF		10-4365	<	0.5	ug/L		0.5	3	1	U	U_LAB
LANL	Walnut-ROM-1	8/16/10	METALS	Cadmium	Cd	WTBKGD-10-12728	BKGD	UF		10-4365	<	0.11	ug/L		0.11	1	1	U	U_LAB
LANL	Walnut-ROM-1	8/16/10	METALS	Boron	B	WTBKGD-10-12728	BKGD	UF		10-4365		71.4	ug/L		15	50	1		
LANL	Walnut-ROM-1	8/16/10	METALS	Barium	Ba	WTBKGD-10-12728	BKGD	UF		10-4365		135	ug/L		1	5	1		
LANL	Walnut-ROM-1	8/16/10	METALS	Uranium	U	WTBKGD-10-12728	BKGD	UF		10-4365		0.3	ug/L		0.05	0.2	1		
LANL	Walnut-ROM-1	8/16/10	METALS	Aluminum	Al	WTBKGD-10-12728	BKGD	UF		10-4365		3940	ug/L		10	30	1		
LANL	Walnut-ROM-1	8/16/10	METALS	Beryllium	Be	WTBKGD-10-12728	BKGD	UF		10-4365		0.37	ug/L		0.1	0.5	1	J	J_LAB
LANL	Walnut-ROM-1	8/16/10	METALS	Chromium	Cr	WTBKGD-10-12728	BKGD	UF		10-4365		2.8	ug/L		2.5	10	1	J	J_LAB
LANL	Walnut-ROM-1	8/16/10	METALS	Arsenic	As	WTBKGD-10-12728	BKGD	UF		10-4365		1.5	ug/L		1.5	5	1	J	J_LAB
LANL	Walnut-ROM-1	8/16/10	METALS	Iron	Fe	WTBKGD-10-12728	BKGD	UF		10-4365		2850	ug/L		30	100	1		
LANL	Walnut-ROM-1	8/16/10	METALS	Manganese	Mn	WTBKGD-10-12728	BKGD	UF		10-4365		212	ug/L		2	10	1		
LANL	Walnut-ROM-1	8/16/10	METALS	Copper	Cu	WTBKGD-10-12728	BKGD	UF		10-4365		4.3	ug/L		0.3	1	1		
LANL	Walnut-ROM-1	8/16/10	METALS	Nickel	Ni	WTBKGD-10-12728	BKGD	UF		10-4365		3.8	ug/L		0.5	2	1		
LANL	Walnut-ROM-1	8/16/10	METALS	Lead	Pb	WTBKGD-10-12728	BKGD	UF		10-4365		6.5	ug/L		0.3	2	1		
LANL	Walnut-ROM-1	8/16/10	METALS	Mercury	Hg	WTBKGD-10-12728	BKGD	UF		10-4365	<	0.066	ug/L		0.066	0.2	1	U	U_LAB
LANL	Walnut-ROM-1	9/23/10	METALS	Selenium	Se	WTBKGD-10-27061	QC	UF	EQB	10-4768	<	1	ug/L		1	5	1	U	U_LAB
LANL	Walnut-ROM-1	9/23/10	METALS	Silver	Ag	WTBKGD-10-27061	QC	UF	EQB	10-4768	<	0.2	ug/L		0.2	1	1	U	U_LAB
LANL	Walnut-ROM-1	9/23/10	METALS	Vanadium	V	WTBKGD-10-27061	QC	UF	EQB	10-4768	<	1	ug/L		1	5	1	U	U_LAB
LANL	Walnut-ROM-1	9/23/10	METALS	Zinc	Zn	WTBKGD-10-27061	QC	UF	EQB	10-4768		13	ug/L		3.3	10	1		
LANL	Walnut-ROM-1	9/23/10	METALS	Thallium	Tl	WTBKGD-10-27061	QC	UF	EQB	10-4768	<	0.3	ug/L		0.3	1	1	U	U_LAB
LANL	Walnut-ROM-1	9/23/10	METALS	Arsenic	As	WTBKGD-10-27061	QC	UF	EQB	10-4768	<	1.5	ug/L		1.5	5	1	U	U_LAB
LANL	Walnut-ROM-1	9/23/10	METALS	Cadmium	Cd	WTBKGD-10-27061	QC	UF	EQB	10-4768	<	0.11	ug/L		0.11	1	1	U	U_LAB
LANL	Walnut-ROM-1	9/23/10	METALS	Boron	B	WTBKGD-10-27061	QC	UF	EQB	10-4768	<	15	ug/L		15	50	1	U	U_LAB
LANL	Walnut-ROM-1	9/23/10	METALS	Chromium	Cr	WTBKGD-10-27061	QC	UF	EQB	10-4768	<	2.5	ug/L		2.5	10	1	U	U_LAB
LANL	Walnut-ROM-1	9/23/10	METALS	Uranium	U	WTBKGD-10-27061	QC	UF	EQB	10-4768	<	0.05	ug/L		0.05	0.2	1	U	U_LAB
LANL	Walnut-ROM-1	9/23/10	METALS	Antimony	Sb	WTBKGD-10-27061	QC	UF	EQB	10-4768	<	0.5	ug/L		0.5	3	1	U	U_LAB
LANL	Walnut-ROM-1	9/23/10	METALS	Barium	Ba	WTBKGD-10-27061	QC	UF	EQB	10-4768	<	1	ug/L		1	5	1	U	U_LAB
LANL	Walnut-ROM-1	9/23/10	METALS	Beryllium	Be	WTBKGD-10-27061	QC	UF	EQB	10-4768	<	0.1	ug/L		0.1	0.5	1	U	U_LAB
LANL	Walnut-ROM-1	9/23/10	METALS	Cobalt	Co	WTBKGD-10-27061	QC	UF	EQB	10-4768	<	1	ug/L		1	5	1	U	U_LAB
LANL	Walnut-ROM-1	9/23/10	METALS	Aluminum	Al	WTBKGD-10-27061	QC	UF	EQB	10-4768	<	10	ug/L		10	30	1	U	U_LAB
LANL	Walnut-ROM-1	9/23/10	METALS	Copper	Cu	WTBKGD-10-27061	QC	UF	EQB	10-4768	<	0.3	ug/L		0.3	1	1	U	U_LAB
LANL	Walnut-ROM-1	9/23/10	METALS	Lead	Pb	WTBKGD-10-27061	QC	UF	EQB	10-4768	<	0.5	ug/L		0.5	2	1	U	U_LAB
LANL	Walnut-ROM-1	9/23/10	METALS	Manganese	Mn	WTBKGD-10-27061	QC	UF	EQB	10-4768	<	2	ug/L		2	10	1	U	U_LAB
LANL	Walnut-ROM-1	9/23/10	METALS	Mercury	Hg	WTBKGD-10-27061	QC	UF	EQB	10-4768	<	0.066	ug/L		0.066	0.2	1	U	U_LAB
LANL	Walnut-ROM-1	9/23/10	METALS	Nickel	Ni	WTBKGD-10-27061	QC	UF	EQB	10-4768	<	0.5	ug/L		0.5	2	1	U	U_LAB
LANL	Walnut-ROM-1	9/23/10	METALS	Iron	Fe	WTBKGD-10-27061	QC	UF	EQB	10-4768	<	30	ug/L		30	100	1	U	U_LAB
LANL	CHUP-REF-1	8/4/09	METALS	Selenium	Se	WTBKGD-09-11897	BKGD	UF		09-2993		4.8	ug/L		1	5	1	J	J_LAB
LANL	CHUP-REF-1	8/4/09	METALS	Silver	Ag	WTBKGD-09-11897	BKGD	UF		09-2993		0.77	ug/L		0.2	1	1	J	J_LAB
LANL	CHUP-REF-1	8/4/09	METALS	Thallium	Tl	WTBKGD-09-11897	BKGD	UF		09-2993		2.2	ug/L		1.5	5	5	J	J_LAB
LANL	CHUP-REF-1	8/4/09	METALS	Zinc	Zn	WTBKGD-09-11897	BKGD	UF		09-2993		228	ug/L		3.3	10	1		
LANL	CHUP-REF-1	8/4/09	METALS	Vanadium	V	WTBKGD-09-11897	BKGD	UF		09-2993		40.5	ug/L		1	5	1		
LANL	CHUP-REF-1	8/4/09	METALS	Arsenic	As	WTBKGD-09-11897	BKGD	UF		09-2993		24	ug/L		1.5	5	1		
LANL	CHUP-REF-1	8/4/09	METALS	Uranium	U	WTBKGD-09-11897	BKGD	UF		09-2993		18.7	ug/L		0.25	1	5		
LANL	CHUP-REF-1	8/4/09	METALS	Beryllium	Be	WTBKGD-09-11897	BKGD	UF		09-2993		30.8	ug/L		0.1	0.5	1		
LANL	CHUP-REF-1	8/4/09	METALS	Cobalt	Co	WTBKGD-09-11897	BKGD	UF		09-2993		29.5	ug/L		1	5	1		
LANL	CHUP-REF-1	8/4/09	METALS	Aluminum	Al	WTBKGD-09-11897	BKGD	UF		09-2993		116000	ug/L		10	30	1		
LANL	CHUP-REF-1	8/4/09	METALS	Barium	Ba	WTBKGD-09-11897	BKGD	UF		09-2993		1480	ug/L		1	5	1		
LANL	CHUP-REF-1	8/4/09	METALS	Cadmium	Cd	WTBKGD-09-11897	BKGD	UF		09-2993		6.6	ug/L		0.11	1	1		
LANL	CHUP-REF-1	8/4/09	METALS	Antimony	Sb	WTBKGD-09-11897	BKGD	UF		09-2993	<	0.64	ug/L		0.5	3	1	U	J4
LANL	CHUP-REF-1	8/4/09	METALS	Chromium	Cr	WTBKGD-09-11897	BKGD	UF		09-2993		51.2	ug/L		2.5	10	1		
LANL	CHUP-REF-1	8/4/09	METALS	Boron	B	WTBKGD-09-11897	BKGD	UF		09-2993		46.1	ug/L		15	50	1	J	J_LAB
LANL	CHUP-REF-1	8/4/09	METALS	Manganese	Mn	WTBKGD-09-11897	BKGD	UF		09-2993		6480	ug/L		2	10	1		
LANL	CHUP-REF-1	8/4/09	METALS	Copper	Cu	WTBKGD-09-11897	BKGD	UF		09-2993		104	ug/L		0.3	1	1		
LANL	CHUP-REF-1	8/4/09	METALS	Lead	Pb	WTBKGD-09-11897	BKGD	UF		09-2993		393	ug/L		2.5	10	5		
LANL	CHUP-REF-1	8/4/09	METALS	Iron	Fe	WTBKGD-09-11897	BKGD	UF		09-2993		10000	ug/L		30	100	1		
LANL	CHUP-REF-1	8/4/09	METALS	Mercury	Hg	WTBKGD-09-11897	BKGD	UF		09-2993	<	0.066	ug/L		0.066	0.2	1	U	U_LAB
LANL	CHUP-REF-1	8/4/09	METALS	Nickel	Ni	WTBKGD-09-11897	BKGD	UF		09-2993		68.6	ug/L		0.5	2	1		
LANL	CHUP-REF-1	8/16/10	METALS	Zinc	Zn	WTBKGD-10-17302	BKGD	UF		10-4366		81.1	ug/L		3.3	10	1		
LANL	CHUP-REF-1	8/16/10	METALS	Silver	Ag	WTBKGD-10-17302	BKGD	UF		10-4366	<	0.2	ug/L		0.2	1	1	U	U_LAB
LANL	CHUP-REF-1	8/16/10	METALS	Selenium	Se	WTBKGD-10-17302	BKGD	UF		10-4366	<	1	ug/L		1	5	1	U	U_LAB
LANL	CHUP-REF-1	8/16/10	METALS	Vanadium	V	WTBKGD-10-17302	BKGD	UF		10-4366		15	ug/L		1	5	1		
LANL	CHUP-REF-1	8/16/10	METALS	Thallium	Tl	WTBKGD-10-17302	BKGD	UF		10-4366	<	0.3	ug/L		0.3	1	1	U	U_LAB
LANL	CHUP-REF-1	8/16/10	METALS	Uranium	U	WTBKGD-10-17302	BKGD	UF		10-4366		3.1	ug/L		0.05	0.2	1	J	J_LAB
LANL	CHUP-REF-1	8/16/10	METALS	Boron	B	WTBKGD-10-17302	BKGD	UF		10-4366		34.9	ug/L		15	50	1	J	J_LAB
LANL	CHUP-REF-1	8/16/10	METALS	Beryllium	Be	WTBKGD-10-17302	BKGD	UF		10-4366		6.4	ug/L		0.1	0.5	1		
LANL	CHUP-REF-1	8/16/10	METALS	Arsenic	As	WTBKGD-10-17302	BKGD	UF		10-4366		2.3	ug/L		1.5	5	1	J	J_LAB
LANL	CHUP-REF-1	8/16/10	METALS	Aluminum	Al	WTBKGD-10-17302	BKGD	UF		10-4366		11500	ug/L		10	30	1		
LANL	CHUP-REF-1	8/16/10	METALS	Antimony	Sb	WTBKGD-10-17302	BKGD	UF		10-4366	<	0.5	ug/L		0.5	3	1	U	U_LAB
LANL	CHUP-REF-1	8/16/10	METALS	Cobalt	Co	WTBKGD-10-17302	BKGD	UF		10-4366		8.7	ug/L		1	5	1		
LANL	CHUP-REF-1	8/16/10	METALS	Chromium	Cr	WTBKGD-10-17302	BKGD	UF		10-4366		2.7	ug/L		2.5	10	1	J	J_LAB
LANL	CHUP-REF-1	8/16/10	METALS	Cadmium	Cd	WTBKGD-10-17302	BKGD	UF		10-4366		1.7	ug/L		0.11	1	1		
LANL	CHUP-REF-1	8/16/10	METALS	Barium	Ba	WTBKGD-10-17302	BKGD	UF		10-4366		517	ug/L		1	5	1		
LANL	CHUP-REF-1	8/16/10	METALS	Copper	Cu	WTBKGD-10-17302	BKGD	UF		10-4366		17.8	ug/L		0.3	1	1		
LANL	CHUP-REF-1	8/16/10	METALS	Iron	Fe	WTBKGD-10-17302	BKGD	UF		10-4366		3260	ug/L		30	100	1		
LANL	CHUP-REF-1	8/16/10	METALS	Nickel	Ni	WTBKGD-10-17302	BKGD	UF		10-4366		11.1	ug/L		0.5	2	1		
LANL	CHUP-REF-1	8/16/10	METALS	Manganese	Mn	WTBKGD-10-17302	BKGD	UF		10-4366		1800	ug/L		2	10	1		
LANL	CHUP-REF-1	8/16/10	METALS	Lead	Pb	WTBKGD-10-17302	BKGD	UF		10-4366		53.8	ug/L		0.5	2	1		
LANL	CHUP-REF-1	8/16/10	METALS	Mercury	Hg	WTBKGD-10-17302	BKGD	UF		10-4366		0.15	ug/L		0.066	0.2	1	J	J_LAB
LANL	CORRAL-REF-1	8/5/10	METALS	Thallium	Tl	WTBKGD-10-17334	BKGD	UF		10-4145		1	ug/L		0.3	1	1	J	J_LAB
LANL	CORRAL-REF-1	8/5/10	METALS	Zinc	Zn	WTBKGD-10-17334	BKGD	UF		10-4145		36.2	ug/L		3.3	10	1	J+	Hlb
LANL	CORRAL-REF-1	8/5/10	METALS	Selenium	Se	WTBKGD-10-17334	BKGD	UF		10-4145	<	1	ug/L		1	5	1	U	U_LAB
LANL	CORRAL-REF-1	8/5/10	METALS	Vanadium	V	WTBKGD-10-17334	BKGD	UF		10-4145		11.2	ug/L		1	5	1		
LANL	CORRAL-REF-1	8/5/10	METALS	Silver	Ag	WTBKGD-10-17334	BKGD	UF		10-4145		0.29	ug/L		0.2	1	1	J	J_LAB
LANL	CORRAL-REF-1	8/5/10	METALS	Cadmium	Cd	WTBKGD-10-17334	BKGD	UF		10-4145		1.2	ug/L		0.11	1	1		
LANL	CORRAL-REF-1	8/5/10	METALS	Beryllium	Be	WTBKGD-10-17334	BKGD	UF		10-4145		6.1	ug/L		0.1	0.5	1		
LANL	CORRAL-REF-1	8/5/10	METALS	Uranium	U	WTBKGD-10-17334	BKGD	UF		10-4145		2.7	ug/L		0.05	0.2	1		
LANL	CORRAL-REF-1	8/5/10	METALS	Barium	Ba	WTBKGD-10-17334	BKGD	UF		10-4145		84.8	ug/L		1	5	1	J	I10a
LANL	CORRAL-REF-1	8/5/10	METALS	Boron	B	WTBKGD-10-17334	BKGD	UF		10-4145	<	15	ug/L		15	50	1	U	U_LAB
LANL	CORRAL-REF-1	8/5/10	METALS	Arsenic	As	WTBKGD-10-17334	BKGD	UF		10-4145		9.6	ug/L		1.5	5	1		
LANL	CORRAL-REF-1	8/5/10	METALS	Cobalt	Co	WTBKGD-10-17334	BKGD	UF		10-4145		1.4	ug/L		1	5	1	J	J_LAB
LANL	CORRAL-REF-1	8/5/10	METALS	Chromium	Cr	WTBKGD-10-17334	BKGD	UF		10-4145		30.4	ug/L		2.5	10	1		
LANL	CORRAL-REF-1	8/5/10	METALS	Aluminum	Al	WTBKGD-10-17334	BKGD	UF		10-4145		77100	ug/L		50	150	5		
LANL	CORRAL-REF-1	8/5/10	METALS	Antimony	Sb	WTBKGD-10-17334	BKGD	UF		10-4145	<	0.5	ug/L		0.5	3	1	U	U_LAB
LANL	CORRAL-REF-1	8/5/10	METALS	Nickel	Ni	WTBKGD-10-17334	BKGD	UF		10-4145		22.2	ug/L		0.5	2	1		
LANL	CORRAL-REF-1	8/5/10	METALS	Iron	Fe	WTBKGD-10-17334	BKGD	UF		10-4145		7730	ug/L		30	100	1	J+	Hlb
LANL	CORRAL-REF-1	8/5/10	METALS	Manganese	Mn	WTBKGD-10-17334	BKGD	UF		10-4145		218	ug/L		2	10	1	J+	Hlb
LANL	CORRAL-REF-1	8/5/10	METALS	Lead	Pb	WTBKGD-10-17334	BKGD	UF		10-4145		54.7	ug/L		0.5	2	1		
LANL	CORRAL-REF-1	8/5/10	METALS	Mercury	Hg	WTBKGD-10-17334	BKGD	UF		10-4145	<	0.066	ug/L		0.066	0.2	1	U	U_LAB
LANL	CORRAL-REF-1	8/5/10	METALS	Copper	Cu	WTBKGD-10-17334	BKGD	UF		10-4145		22.8	ug/L		0.3	1	1		
LANL	CORRAL-REF-1	8/16/10	METALS	Zinc	Zn	WTBKGD-10-17335	BKGD	UF		10-4366		381	ug/L		3.3	10	1		
LANL	CORRAL-REF-1	8/16/10	METALS	Silver	Ag	WTBKGD-10-17335	BKGD	UF		10-4366	<	0.2	ug/L		0.2	1	1	U	U_LAB
LANL	CORRAL-REF-1	8/16/10	METALS	Thallium	Tl	WTBKGD-10-17335	BKGD	UF		10-4366	<	0.51	ug/L		0.3	1	1	U	I4b
LANL	CORRAL-REF-1	8/16/10	METALS	Selenium	Se	WTBKGD-10-17335	BKGD	UF		10-4366		1.7	ug/L		1	5	1	J	J_LAB
LANL	CORRAL-REF-1	8/16/10	METALS	Vanadium	V	WTBKGD-10-17335	BKGD	UF		10-4366		191	ug/L		1	5	1		
LANL	CORRAL-REF-1	8/16/10	METALS	Barium	Ba	WTBKGD-10-17335	BKGD	UF		10-4366		4830	ug/L		1	5	1		
LANL	CORRAL-REF-1	8/16/10	METALS	Arsenic	As	WTBKGD-10-17335	BKGD	UF		10-4366		18.9	ug/L		1.5	5	1		
LANL	CORRAL-REF-1	8/16/10	METALS	Uranium	U	WTBKGD-10-17335	BKGD	UF		10-4366		6.3	ug/L		0.05	0.2	1		
LANL	CORRAL-REF-1	8/16/10	METALS	Aluminum	Al	WTBKGD-10-17335	BKGD	UF		10-4366		25500	ug/L		10	30	1		
LANL	CORRAL-REF-1	8/16/10	METALS	Cadmium	Cd	WTBKGD-10-17335	BKGD	UF		10-4366		6.7	ug/L		0.11	1	1		
LANL	CORRAL-REF-1	8/16/10	METALS	Boron	B	WTBKGD-10-17335	BKGD	UF		10-4366		18	ug/L		15	50	1	J	J_LAB
LANL	CORRAL-REF-1	8/16/10	METALS	Cobalt	Co	WTBKGD-10-17335	BKGD	UF		10-4366		161	ug/L		1	5	1		
LANL	CORRAL-REF-1	8/16/10	METALS	Beryllium	Be	WTBKGD-10-17335	BKGD	UF		10-4366		59.3	ug/L		0.1	0.5	1		
LANL	CORRAL-REF-1	8/16/10	METALS	Chromium	Cr	WTBKGD-10-17335	BKGD	UF		10-4366		4.8	ug/L		2.5	10	1	J	J_LAB
LANL	CORRAL-REF-1	8/16/10	METALS	Antimony	Sb	WTBKGD-10-17335	BKGD	UF		10-4366	<	0.5	ug/L		0.5	3	1	U	U_LAB
LANL	CORRAL-REF-1	8/16/10	METALS	Iron	Fe	WTBKGD-10-17335	BKGD	UF		10-4366		77300	ug/L		30	100	1		
LANL	CORRAL-REF-1	8/16/10	METALS	Copper	Cu	WTBKGD-10-17335	BKGD	UF		10-4366		23.1	ug/L		0.3	1	1		
LANL	CORRAL-REF-1	8/16/10	METALS	Mercury	Hg	WTBKGD-10-17335	BKGD	UF		10-4366	<	0.066	ug/L		0.066	0.2	1	U	U_LAB
LANL	CORRAL-REF-1	8/16/10	METALS	Nickel	Ni	WTBKGD-10-17335	BKGD	UF		10-4366		120	ug/L		0.5	2	1		
LANL	CORRAL-REF-1	8/16/10	METALS	Manganese	Mn	WTBKGD-10-17335	BKGD	UF		10-4366		37900	ug/L		10	50	5		
LANL	CORRAL-REF-1	8/16/10	METALS	Lead	Pb	WTBKGD-10-17335	BKGD	UF		10-4366		187	ug/L		0.5	2	1		
LANL	GARCIA-REF-1	4/30/10	METALS	Silver	Ag	WTBKGD-10-17318	BKGD	UF		10-3905	<	0.2	ug/L		0.2	1	1	U	U_LAB
LANL	GARCIA-REF-1	4/30/10	METALS	Vanadium	V	WTBKGD-10-17318	BKGD	UF		10-3905		6.5	ug/L		1	5	1		
LANL	GARCIA-REF-1	4/30/10	METALS	Selenium	Se	WTBKGD-10-17318	BKGD	UF		10-3905	<	1	ug/L		1	5	1	U	U_LAB
LANL	GARCIA-REF-1	4/30/10	METALS	Zinc	Zn	WTBKGD-10-17318	BKGD	UF		10-3905		7.7	ug/L		3.3	10	1	J	J_LAB
LANL	GARCIA-REF-1	4/30/10	METALS	Thallium	Tl	WTBKGD-10-17318	BKGD	UF		10-3905	<	0.42	ug/L		0.3	1	1	U	I4b
LANL	GARCIA-REF-1	4/30/10	METALS	Barium	Ba	WTBKGD-10-17318	BKGD	UF		10-3905		66.8	ug/L		1	5	1		
LANL	GARCIA-REF-1	4/30/10	METALS	Cobalt	Co	WTBKGD-10-17318	BKGD	UF		10-3905	<	1	ug/L		1	5	1	U	U_LAB
LANL	GARCIA-REF-1	4/30/10	METALS	Arsenic	As	WTBKGD-10-17318	BKGD	UF		10-3905	<	1.5	ug/L		1.5	5	1	U	U_LAB
LANL	GARCIA-REF-1	4/30/10	METALS	Aluminum	Al	WTBKGD-10-17318	BKGD	UF		10-3905		7110	ug/L		10	30	1	J+	Hlb
LANL	GARCIA-REF-1	4/30/10	METALS	Beryllium	Be	WTBKGD-10-17318	BKGD	UF		10-3905		0.6	ug/L		0.1	0.5	1		
LANL	GARCIA-REF-1	4/30/10	METALS	Boron	B	WTBKGD-10-17318	BKGD	UF		10-3905		16.5	ug/L		15	50	1	J	J_LAB
LANL	GARCIA-REF-1	4/30/10	METALS	Uranium	U	WTBKGD-10-17318	BKGD	UF		10-3905		0.24	ug/L		0.05	0.2	1		
LANL	GARCIA-REF-1	4/30/10	METALS	Antimony	Sb	WTBKGD-10-17318	BKGD	UF		10-3905	<	0.5	ug/L		0.5	3	1	U	U_LAB
LANL	GARCIA-REF-1	4/30/10	METALS	Chromium	Cr	WTBKGD-10-17318	BKGD	UF		10-3905		4.1	ug/L		2.5	10	1	J	J_LAB
LANL	GARCIA-REF-1	4/30/10	METALS	Cadmium	Cd	WTBKGD-10

LANL	GARCIA-REF-1	8/24/10	METALS	Selenium	Se	WTBKGD-10-17320	BKGD	UF		10-4366	<	1	ug/L		1		5	1	U	U_LAB
LANL	GARCIA-REF-1	8/24/10	METALS	Silver	Ag	WTBKGD-10-17320	BKGD	UF		10-4366	<	0.2	ug/L		0.2		1	1	U	U_LAB
LANL	GARCIA-REF-1	8/24/10	METALS	Silver	Ag	WTBKGD-10-26038	QC	UF	FD	10-4366	<	0.2	ug/L		0.2		1	1	U	U_LAB
LANL	GARCIA-REF-1	8/24/10	METALS	Vanadium	V	WTBKGD-10-17320	BKGD	UF		10-4366		6.1	ug/L		1		5	1		
LANL	GARCIA-REF-1	8/24/10	METALS	Thallium	Tl	WTBKGD-10-26038	QC	UF	FD	10-4366	<	0.3	ug/L		0.3		1	1	U	U_LAB
LANL	GARCIA-REF-1	8/24/10	METALS	Zinc	Zn	WTBKGD-10-17320	BKGD	UF		10-4366		11.6	ug/L		3.3		10	1		
LANL	GARCIA-REF-1	8/24/10	METALS	Zinc	Zn	WTBKGD-10-26038	QC	UF	FD	10-4366		19.4	ug/L		3.3		10	1		
LANL	GARCIA-REF-1	8/24/10	METALS	Thallium	Tl	WTBKGD-10-17320	BKGD	UF		10-4366	<	0.3	ug/L		0.3		1	1	U	U_LAB
LANL	GARCIA-REF-1	8/24/10	METALS	Vanadium	V	WTBKGD-10-26038	QC	UF	FD	10-4366		6.7	ug/L		1		5	1		
LANL	GARCIA-REF-1	8/24/10	METALS	Antimony	Sb	WTBKGD-10-26038	QC	UF	FD	10-4366	<	0.5	ug/L		0.5		3	1	U	U_LAB
LANL	GARCIA-REF-1	8/24/10	METALS	Cobalt	Co	WTBKGD-10-26038	QC	UF	FD	10-4366	<	1	ug/L		1		5	1	U	U_LAB
LANL	GARCIA-REF-1	8/24/10	METALS	Chromium	Cr	WTBKGD-10-17320	BKGD	UF		10-4366	<	2.5	ug/L		2.5		10	1	U	U_LAB
LANL	GARCIA-REF-1	8/24/10	METALS	Aluminum	Al	WTBKGD-10-26038	QC	UF	FD	10-4366		2300	ug/L		10		30	1		
LANL	GARCIA-REF-1	8/24/10	METALS	Beryllium	Be	WTBKGD-10-26038	QC	UF	FD	10-4366		0.33	ug/L		0.1		0.5	1	J	J_LAB
LANL	GARCIA-REF-1	8/24/10	METALS	Arsenic	As	WTBKGD-10-26038	QC	UF	FD	10-4366	<	1.5	ug/L		1.5		5	1	U	U_LAB
LANL	GARCIA-REF-1	8/24/10	METALS	Cadmium	Cd	WTBKGD-10-26038	QC	UF	FD	10-4366	<	0.11	ug/L		0.11		1	1	U	U_LAB
LANL	GARCIA-REF-1	8/24/10	METALS	Beryllium	Be	WTBKGD-10-17320	BKGD	UF		10-4366		0.4	ug/L		0.1	0.5	1	1	J	J_LAB
LANL	GARCIA-REF-1	8/24/10	METALS	Uranium	U	WTBKGD-10-26038	QC	UF	FD	10-4366		0.23	ug/L		0.05	0.2	1	1		
LANL	GARCIA-REF-1	8/24/10	METALS	Cobalt	Co	WTBKGD-10-17320	BKGD	UF		10-4366	<	1	ug/L		1		5	1	U	U_LAB
LANL	GARCIA-REF-1	8/24/10	METALS	Aluminum	Al	WTBKGD-10-17320	BKGD	UF		10-4366		2230	ug/L		10		30	1		
LANL	GARCIA-REF-1	8/24/10	METALS	Barium	Ba	WTBKGD-10-17320	BKGD	UF		10-4366		86.7	ug/L		1		5	1		
LANL	GARCIA-REF-1	8/24/10	METALS	Cadmium	Cd	WTBKGD-10-17320	BKGD	UF		10-4366	<	0.11	ug/L		0.11		1	1	U	U_LAB
LANL	GARCIA-REF-1	8/24/10	METALS	Antimony	Sb	WTBKGD-10-17320	BKGD	UF		10-4366	<	0.5	ug/L		0.5		3	1	U	U_LAB
LANL	GARCIA-REF-1	8/24/10	METALS	Uranium	U	WTBKGD-10-17320	BKGD	UF		10-4366		0.27	ug/L		0.05	0.2	1	1		
LANL	GARCIA-REF-1	8/24/10	METALS	Boron	B	WTBKGD-10-26038	QC	UF	FD	10-4366		28.3	ug/L		15	50	1	1	J	J_LAB
LANL	GARCIA-REF-1	8/24/10	METALS	Arsenic	As	WTBKGD-10-17320	BKGD	UF		10-4366	<	1.5	ug/L		1.5	5	1	1	U	U_LAB
LANL	GARCIA-REF-1	8/24/10	METALS	Chromium	Cr	WTBKGD-10-26038	QC	UF	FD	10-4366	<	2.5	ug/L		2.5	10	1	1	U	U_LAB
LANL	GARCIA-REF-1	8/24/10	METALS	Boron	B	WTBKGD-10-17320	BKGD	UF		10-4366		28.2	ug/L		15	50	1	1	J	J_LAB
LANL	GARCIA-REF-1	8/24/10	METALS	Barium	Ba	WTBKGD-10-26038	QC	UF	FD	10-4366		83.7	ug/L		1	5	1	1		
LANL	GARCIA-REF-1	8/24/10	METALS	Copper	Cu	WTBKGD-10-17320	BKGD	UF		10-4366		2.6	ug/L		0.3	1	1	1		
LANL	GARCIA-REF-1	8/24/10	METALS	Nickel	Ni	WTBKGD-10-26038	QC	UF	FD	10-4366		2.2	ug/L		0.5	2	1	1		
LANL	GARCIA-REF-1	8/24/10	METALS	Nickel	Ni	WTBKGD-10-17320	BKGD	UF		10-4366		2.4	ug/L		0.5	2	1	1		
LANL	GARCIA-REF-1	8/24/10	METALS	Lead	Pb	WTBKGD-10-26038	QC	UF	FD	10-4366		3	ug/L		0.5	2	1	1		
LANL	GARCIA-REF-1	8/24/10	METALS	Lead	Pb	WTBKGD-10-17320	BKGD	UF		10-4366		3.6	ug/L		0.5	2	1	1		
LANL	GARCIA-REF-1	8/24/10	METALS	Copper	Cu	WTBKGD-10-26038	QC	UF	FD	10-4366		2.4	ug/L		0.3	1	1	1		
LANL	GARCIA-REF-1	8/24/10	METALS	Iron	Fe	WTBKGD-10-26038	QC	UF	FD	10-4366		932	ug/L		30	100	1	1		
LANL	GARCIA-REF-1	8/24/10	METALS	Mercury	Hg	WTBKGD-10-17320	BKGD	UF		10-4366	<	0.066	ug/L		0.066	0.2	1	1	U	U_LAB
LANL	GARCIA-REF-1	8/24/10	METALS	Mercury	Hg	WTBKGD-10-26038	QC	UF	FD	10-4366	<	0.066	ug/L		0.066	0.2	1	1	U	U_LAB
LANL	GARCIA-REF-1	8/24/10	METALS	Manganese	Mn	WTBKGD-10-26038	QC	UF	FD	10-4366		120	ug/L		2	10	1	1		
LANL	GARCIA-REF-1	8/24/10	METALS	Manganese	Mn	WTBKGD-10-17320	BKGD	UF		10-4366		125	ug/L		2	10	1	1		
LANL	GARCIA-REF-1	8/24/10	METALS	Iron	Fe	WTBKGD-10-17320	BKGD	UF		10-4366		530	ug/L		30	100	1	1		
LANL	GUAJE-REF-2	5/7/10	METALS	Selenium	Se	WTBKGD-10-17350	BKGD	UF		10-3263	<	1	ug/L		1	5	1	1	U	U_LAB
LANL	GUAJE-REF-2	5/7/10	METALS	Vanadium	V	WTBKGD-10-17350	BKGD	UF		10-3263	<	4.6	ug/L		1	5	1	1	J	J_LAB
LANL	GUAJE-REF-2	5/7/10	METALS	Zinc	Zn	WTBKGD-10-17350	BKGD	UF		10-3263	<	3.3	ug/L		3.3	10	1	1	U	U_LAB
LANL	GUAJE-REF-2	5/7/10	METALS	Thallium	Tl	WTBKGD-10-17350	BKGD	UF		10-3263	<	0.3	ug/L		0.3	1	1	1	U	U_LAB
LANL	GUAJE-REF-2	5/7/10	METALS	Silver	Ag	WTBKGD-10-17350	BKGD	UF		10-3263	<	0.2	ug/L		0.2	1	1	1	U	U_LAB
LANL	GUAJE-REF-2	5/7/10	METALS	Chromium	Cr	WTBKGD-10-17350	BKGD	UF		10-3263	<	2.5	ug/L		2.5	10	1	1	U	U_LAB
LANL	GUAJE-REF-2	5/7/10	METALS	Cobalt	Co	WTBKGD-10-17350	BKGD	UF		10-3263	<	1	ug/L		1	5	1	1	U	U_LAB
LANL	GUAJE-REF-2	5/7/10	METALS	Aluminum	Al	WTBKGD-10-17350	BKGD	UF		10-3263		839	ug/L		10	30	1	1		
LANL	GUAJE-REF-2	5/7/10	METALS	Cadmium	Cd	WTBKGD-10-17350	BKGD	UF		10-3263	<	0.11	ug/L		0.11	1	1	1	U	U_LAB
LANL	GUAJE-REF-2	5/7/10	METALS	Antimony	Sb	WTBKGD-10-17350	BKGD	UF		10-3263	<	0.5	ug/L		0.5	3	1	1	U	U_LAB
LANL	GUAJE-REF-2	5/7/10	METALS	Arsenic	As	WTBKGD-10-17350	BKGD	UF		10-3263	<	1.5	ug/L		1.5	5	1	1	U	U_LAB
LANL	GUAJE-REF-2	5/7/10	METALS	Boron	B	WTBKGD-10-17350	BKGD	UF		10-3263	<	15	ug/L		15	50	1	1	U	U_LAB
LANL	GUAJE-REF-2	5/7/10	METALS	Uranium	U	WTBKGD-10-17350	BKGD	UF		10-3263	<	0.08	ug/L		0.05	0.2	1	1	U	Hb
LANL	GUAJE-REF-2	5/7/10	METALS	Beryllium	Be	WTBKGD-10-17350	BKGD	UF		10-3263	<	0.1	ug/L		0.1	0.5	1	1	U	U_LAB
LANL	GUAJE-REF-2	5/7/10	METALS	Barium	Ba	WTBKGD-10-17350	BKGD	UF		10-3263		27.1	ug/L		1	5	1	1		
LANL	GUAJE-REF-2	5/7/10	METALS	Manganese	Mn	WTBKGD-10-17350	BKGD	UF		10-3263		6.5	ug/L		2	10	1	1	J	J_LAB
LANL	GUAJE-REF-2	5/7/10	METALS	Nickel	Ni	WTBKGD-10-17350	BKGD	UF		10-3263	<	0.5	ug/L		0.5	2	1	1	U	U_LAB
LANL	GUAJE-REF-2	5/7/10	METALS	Lead	Pb	WTBKGD-10-17350	BKGD	UF		10-3263		0.51	ug/L		0.5	2	1	1	J	J_LAB
LANL	GUAJE-REF-2	5/7/10	METALS	Copper	Cu	WTBKGD-10-17350	BKGD	UF		10-3263		1.2	ug/L		0.3	1	1	1		
LANL	GUAJE-REF-2	5/7/10	METALS	Mercury	Hg	WTBKGD-10-17350	BKGD	UF		10-3263	<	0.066	ug/L		0.066	0.2	1	1	U	U_LAB
LANL	GUAJE-REF-2	5/7/10	METALS	Iron	Fe	WTBKGD-10-17350	BKGD	UF		10-3263		517	ug/L		30	100	1	1		
LANL	GUAJE-REF-2	8/12/10	METALS	Silver	Ag	WTBKGD-10-17351	BKGD	UF		10-4365	<	0.2	ug/L		0.2	1	1	1	U	U_LAB
LANL	GUAJE-REF-2	8/12/10	METALS	Thallium	Tl	WTBKGD-10-17351	BKGD	UF		10-4365	<	0.3	ug/L		0.3	1	1	1	U	U_LAB
LANL	GUAJE-REF-2	8/12/10	METALS	Zinc	Zn	WTBKGD-10-17351	BKGD	UF		10-4365		1150	ug/L		3.3	10	1	1		Ha
LANL	GUAJE-REF-2	8/12/10	METALS	Vanadium	V	WTBKGD-10-17351	BKGD	UF		10-4365		197	ug/L		1	5	1	1		
LANL	GUAJE-REF-2	8/12/10	METALS	Selenium	Se	WTBKGD-10-17351	BKGD	UF		10-4365	<	1	ug/L		1	5	1	1	U	U_LAB
LANL	GUAJE-REF-2	8/12/10	METALS	Barium	Ba	WTBKGD-10-17351	BKGD	UF		10-4365		3080	ug/L		1	5	1	1		
LANL	GUAJE-REF-2	8/12/10	METALS	Chromium	Cr	WTBKGD-10-17351	BKGD	UF		10-4365		3.7	ug/L		2.5	10	1	1	J	J_LAB
LANL	GUAJE-REF-2	8/12/10	METALS	Antimony	Sb	WTBKGD-10-17351	BKGD	UF		10-4365	<	0.5	ug/L		0.5	3	1	1	U	U_LAB
LANL	GUAJE-REF-2	8/12/10	METALS	Boron	B	WTBKGD-10-17351	BKGD	UF		10-4365		37.3	ug/L		15	50	1	1	J	J_LAB
LANL	GUAJE-REF-2	8/12/10	METALS	Beryllium	Be	WTBKGD-10-17351	BKGD	UF		10-4365		13.1	ug/L		0.1	0.5	1	1		
LANL	GUAJE-REF-2	8/12/10	METALS	Arsenic	As	WTBKGD-10-17351	BKGD	UF		10-4365		3.7	ug/L		1.5	5	1	1	J	J_LAB
LANL	GUAJE-REF-2	8/12/10	METALS	Cadmium	Cd	WTBKGD-10-17351	BKGD	UF		10-4365		4.2	ug/L		0.11	1	1	1		
LANL	GUAJE-REF-2	8/12/10	METALS	Aluminum	Al	WTBKGD-10-17351	BKGD	UF		10-4365		15700	ug/L		10	30	1	1		
LANL	GUAJE-REF-2	8/12/10	METALS	Cobalt	Co	WTBKGD-10-17351	BKGD	UF		10-4365		88.6	ug/L		1	5	1	1		
LANL	GUAJE-REF-2	8/12/10	METALS	Uranium	U	WTBKGD-10-17351	BKGD	UF		10-4365		5.3	ug/L		0.05	0.2	1	1		
LANL	GUAJE-REF-2	8/12/10	METALS	Manganese	Mn	WTBKGD-10-17351	BKGD	UF		10-4365		11800	ug/L		10	50	1	1		
LANL	GUAJE-REF-2	8/12/10	METALS	Lead	Pb	WTBKGD-10-17351	BKGD	UF		10-4365		85.3	ug/L		0.5	2	1	1		
LANL	GUAJE-REF-2	8/12/10	METALS	Copper	Cu	WTBKGD-10-17351	BKGD	UF		10-4365		22.9	ug/L		0.3	1	1	1		
LANL	GUAJE-REF-2	8/12/10	METALS	Nickel	Ni	WTBKGD-10-17351	BKGD	UF		10-4365		42.1	ug/L		0.5	2	1	1		
LANL	GUAJE-REF-2	8/12/10	METALS	Iron	Fe	WTBKGD-10-17351	BKGD	UF		10-4365		157000	ug/L		30	100	1	1		
LANL	GUAJE-REF-2	8/12/10	METALS	Mercury	Hg	WTBKGD-10-17351	BKGD	UF		10-4365		0.21	ug/L		0.066	0.2	1	1		
LANL	GUAJE-REF-2	8/13/10	METALS	Vanadium	V	WTBKGD-10-17352	BKGD	UF		10-4365		93.7	ug/L		1	5	1	1		
LANL	GUAJE-REF-2	8/13/10	METALS	Thallium	Tl	WTBKGD-10-17352	BKGD	UF		10-4365	<	0.5	ug/L		0.3	1	1	1		Hb
LANL	GUAJE-REF-2	8/13/10	METALS	Selenium	Se	WTBKGD-10-17352	BKGD	UF		10-4365	<	1	ug/L		1	5	1	1	U	U_LAB
LANL	GUAJE-REF-2	8/13/10	METALS	Zinc	Zn	WTBKGD-10-17352	BKGD	UF		10-4365		485	ug/L		3.3	10	1	1		Ha
LANL	GUAJE-REF-2	8/13/10	METALS	Silver	Ag	WTBKGD-10-17352	BKGD	UF		10-4365	<	0.2	ug/L		0.2	1	1	1	U	U_LAB
LANL	GUAJE-REF-2	8/13/10	METALS	Chromium	Cr	WTBKGD-10-17352	BKGD	UF		10-4365		12.9	ug/L		2.5	10	1	1		
LANL	GUAJE-REF-2	8/13/10	METALS	Antimony	Sb	WTBKGD-10-17352	BKGD	UF		10-4365	<	0.5	ug/L		0.5	3	1	1	U	U_LAB
LANL	GUAJE-REF-2	8/13/10	METALS	Boron	B	WTBKGD-10-17352	BKGD	UF		10-4365		31.3	ug/L		15	50	1	1	J	J_LAB
LANL	GUAJE-REF-2	8/13/10	METALS	Barium	Ba	WTBKGD-10-17352	BKGD	UF		10-4365		1850	ug/L		1	5	1	1		
LANL	GUAJE-REF-2	8/13/10	METALS	Cobalt	Co	WTBKGD-10-17352	BKGD	UF		10-4365		51.2	ug/L		1	5	1	1		
LANL	GUAJE-REF-2	8/13/10	METALS	Beryllium	Be	WTBKGD-10-17352	BKGD	UF		10-4365		10.1	ug/L		0.1	0.5	1	1		
LANL	GUAJE-REF-2	8/13/10	METALS	Uranium	U	WTBKGD-10-17352	BKGD	UF		10-4365		5.9	ug/L		0.05	0.2	1	1		
LANL	GUAJE-REF-2	8/13/10	METALS	Arsenic	As	WTBKGD-10-17352	BKGD	UF		10-4365		5.4	ug/L		1.5	5	1	1		
LANL	GUAJE-REF-2	8/13/10	METALS	Cadmium	Cd	WTBKGD-10-17352	BKGD	UF		10-4365		3.5	ug/L		0.11	1	1	1		
LANL	GUAJE-REF-2	8/13/10	METALS	Aluminum	Al	WTBKGD-10-17352	BKGD	UF		10-4365		31600	ug/L		10	30	1	1		
LANL	GUAJE-REF-2	8/13/10	METALS	Iron	Fe	WTBKGD-10-17352	BKGD	UF		10-4365		57100	ug/L		30	100	1	1		
LANL	GUAJE-REF-2	8/13/10	METALS	Lead	Pb	WTBKGD-10-17352	BKGD	UF		10-4365		87	ug/L		0.5	2	1	1		
LANL	GUAJE-REF-2	8/13/10	METALS	Copper	Cu	WTBKGD-10-17352	BKGD	UF		10-4365		30.5	ug/L		0.3	1	1	1		
LANL	GUAJE-REF-2	8/13/10	METALS	Mercury	Hg	WTBKGD-10-17352	BKGD	UF		10-4365	<	0.066	ug/L		0.066	0.2	1	1	U	U_LAB
LANL	GUAJE-REF-2	8/13/10	METALS	Nickel	Ni	WTBKGD-10-17352	BKGD	UF		10-4365		38.3	ug/L		0.5	2	1	1		
LANL	GUAJE-REF-2	8/13/10	METALS	Manganese	Mn	WTBKGD-10-17352	BKGD	UF		10-4365		8670	ug/L		2	10	1	1		
LANL	GUAJE-REF-2	9/23/10	METALS	Thallium	Tl	WTBKGD-10-17353	BKGD	UF		11-184		1.2	ug/L		0.3	1	1	1	U	Hb
LANL	GUAJE-REF-2	9/23/10	METALS	Selenium	Se	WTBKGD-10-17353	BKGD	UF		11-184	<	1	ug/L		1	5	1	1	U	U_LAB
LANL	GUAJE-REF-2	9/23/10	METALS	Zinc	Zn	WTBKGD-10-17353	BKGD	UF		11-184		190	ug/L		3.3	10	1	1		
LANL	GUAJE-REF-2	9/23/10	METALS	Silver	Ag	WTBKGD-10-17353	BKGD	UF		11-184		0.31	ug/L		0.2	1	1	1	J	J_LAB
LANL	GUAJE-REF-2	9/23/10	METALS	Vanadium	V	WTBKGD-10-17353	BKGD	UF		11-184		42.1	ug/L		1	5	1	1		
LANL	GUAJE-REF-2	9/23/10	METALS	Uranium	U	WTBKGD-10-17353	BKGD	UF		11-184		4.9	ug/L		0.05	0.2	1	1		
LANL	GUAJE-REF-2	9/23/10	METALS	Arsenic	As	WTBKGD-10-17353	BKGD	UF		11-184		7.4	ug/L		1.5	5	1	1		
LANL	GUAJE-REF-2	9/23/10	METALS	Aluminum	Al	WTBKGD-10-17353	BKGD	UF		11-184		29600	ug/L		10	30	1	1		
LANL	GUAJE-REF-2	9/23/10	METALS	Antimony	Sb	WTBKGD-10-17353	BKGD	UF		11-184		0.66	ug/L		0.5	3	1	1	J	Ha
LANL	GUAJE-REF-2	9/23/10	METALS	Boron	B	WTBKGD-10-17353	BKGD	UF		11-184		32.1	ug/L		15	50	1	1	J	J_LAB
LANL	GUAJE-REF-2	9/23/10	METALS	Barium	Ba	WTBKGD-10-17353	BKGD	UF		11-184		587	ug/L		1	5	1	1		
LANL	GUAJE-REF-2	9/23/10	METALS	Beryllium	Be	WTBKGD-10-17353	BKGD	UF		11-184		3.3	ug/L		0.1	0.5	1	1	J	Ha
LANL	GUAJE-REF-2	9/23/10	METALS	Cadmium	Cd	WTBKGD-10-17353	BKGD	UF		11-184		1.5	ug/L		0.11	1	1	1		
LANL	GUAJE-REF-2	9/23/10	METALS	Chromium	Cr	WTBKGD-10-17353	BKGD	UF		11-184		16.7	ug/L		2.5	10	1	1		
LANL	GUAJE-REF-2	9/23/10	METALS	Cobalt	Co	WTBKGD-10-17353	BKGD	UF		11-184		16.8	ug/L		1	5	1	1		
LANL	GUAJE-REF-2	9/23/10	METALS	Iron	Fe	WTBKGD-10-17353	BKGD	UF		11-184		30900	ug/L		30	100	1	1		
LANL	GUAJE-REF-2	9/23/10	METALS	Lead	Pb	WTBKGD-10-17353	BKGD	UF		11-184		86.8	ug/L		0.5	2	1	1	J	Ha
LANL	GUAJE-REF-2	9/23/10	METALS	Copper	Cu	WTBKGD-10-17353	BKGD	UF		11-184		35.9	ug/L		0.3	1	1	1	J	Ha
LANL	GUAJE-REF-2	9/23/10	METALS	Mercury	Hg	WTBKGD-10-17353	BKGD	UF		11-184	<	0.066	ug/L		0.066	0.2	1	1	U	U_LAB
LANL	GUAJE-REF-2	9/23/10	METALS	Manganese	Mn	WTBKGD-10-17353	BKGD	UF		11-184		2740	ug/L		2	10	1	1		
LANL	GUAJE-REF-2	9/23/10	METALS	Nickel	Ni	WTBKGD-10-17353	BKGD	UF		11-184		23.5	ug/L		0.5	2	1	1		
LANL	GUAJE-REF-2	11/8/10	METALS	Vanadium	V	WTBKGD-10-27063	QC	UF	EQB	11-465	<	1	ug/L		1	5	1	1	U	U_LAB
LANL	GUAJE-REF-2	11/8/10	METALS	Selenium	Se	WTBKGD-10-27063	QC	UF	EQB	11-465	<	1	ug/L		1	5	1	1	U	U_LAB
LANL	GUAJE-REF-2	11/8/10	METALS	Thallium	Tl	WTBKGD-10-27063	QC	UF	EQB	11-465		0.3	ug/L		0.3	1	1	1	U	U_LAB
LANL	GUAJE-REF-2	11/8/10	METALS	Zinc	Zn	WTBKGD-10-27063	QC	UF	EQB	11-465		9.2	ug/L		3.3	10	1	1	J	J_LAB
LANL	GUAJE-REF-2	11/8/10	METALS	Silver	Ag	WTBKGD-10-27063	QC	UF	EQB	11-465	<	0.2	ug/L		0.2	1	1	1	U	U_LAB
LANL	GUAJE-REF-2	11/8/10	METALS	Uranium	U	WTBKGD-10-27063	QC	UF	EQB	11-465		0.056	ug/L		0.05	0.2	1	1	U	Hb
LANL	GUAJE-REF-2	11/8/10	METALS	Barium	Ba	WTBKGD-10-27063	QC	UF	EQB	11-465		1.8	ug/L		1	5	1	1	J	J_LAB
LANL	GUAJE-REF-2	11/8/10	METALS	Chromium	Cr	WTBKGD-10-27063	QC	UF	EQB	11-465	<	2.5	ug/L		2.5	10	1	1	U	U_LAB
LANL	GUAJE-REF-2	11/8/10	METALS	Aluminum	Al	WTBKGD-10-27063	QC	UF	EQB	11-465		39.1	ug/L		10	30	1	1		
LANL	GUAJE-REF-2	11/8/10	METALS	Boron	B	WTBKGD-10-27063	QC	UF	EQB	11-465	<	15	ug/L		15	50	1	1	U	U_LAB
LANL	GUAJE-REF-2	11/8/10	METALS	Arsenic	As	WTBKGD-10-27063	QC	UF	EQB	11-465	<	1.5	ug/L		1.5	5	1	1	U	U_LAB
LANL	GUAJE-REF-2	11/8/10	METALS	Beryllium	Be	WTBKGD-10-27063	QC	UF	EQB	11-465		0.1	ug/L		0.1	0.5	1	1	U	U_LAB
LANL	GUAJE-REF-2	11/8/10	METALS	Cobalt	Co	WTBKGD-10-27063	QC	UF	EQB	11-465	<	1	ug/L		1	5	1	1	U	U_LAB
LANL	GUAJE-REF-2	11/8/10	METALS	Antimony	Sb	WTBKGD-10-27063	QC	UF	EQB	11-465	<	0.5	ug/L		0.5	3	1	1	U	U_LAB
LANL	GUAJE-REF-2	11/8/10	METALS	Cadmium	Cd	WTBKGD-10-27063	QC	UF	EQB	11-465		0.11	ug/L		0.11	1	1	1	U	U_LAB
LANL	GUAJE-REF-2	11/8/10	METALS	Lead	Pb	WTBKGD-10-27063	QC	UF	EQB	11-465	<	0.5	ug/L		0.5	2	1	1	U	U_LAB
LANL	GUAJE-REF-2	11/8/10	METALS	Mercury	Hg	WTBKGD-10-27063	QC	UF	EQB	11-465	<	0.066	ug/L		0.066	0.2	1	1	U	U_LAB
LANL	GUAJE-REF-2	11/8/10	METALS	Copper	Cu	WTBKGD-10-27063	QC	UF	EQB	11-465		1.2	ug/L		0.3	1	1	1		
LANL	GUAJE-REF-2	11/8/10	METALS	Nickel	Ni	WTBKGD-10-27063	QC	UF	EQB	11-465	<	0.5	ug/L		0.5	2	1	1	U	U_LAB
LANL	GUAJE-REF-2	11/8/10	METALS	Manganese	Mn	WTBKGD-10-27063	QC	UF	EQB	11-465		9.1	ug/L		2	10	1	1	J	J_LAB
LANL	GUAJE-REF-2	11/8/10	METALS	Iron	Fe	WTBKGD-10-27063	QC	UF	EQB	11-465	<	30	ug/L		30	100	1	1	U	U_LAB
LANL	LAS LATAS-REF-1	7/30/09	METALS	Vanadium	V	WTBKGD-09-11881	BKGD	UF		09-3005		50.6	ug/L		1	5	1	1		
LANL	LAS LATAS-REF-1	7/30/09	METALS	Silver	Ag	WTBKGD-09-11881	BKGD	UF		09-3005		0.49	ug/L		0.2	1	1	1	J	J_LAB
LANL	LAS LATAS-REF-1	7/30/09	METALS	Zinc	Zn	WTBKGD-09-11881	BKGD	UF		09-3005		197	ug/L		3.3	10	1	1		
LANL	LAS LATAS-REF-1	7/30/09	METALS	Zinc	Zn	WTBKGD-09-11913	QC	UF	FD	09-3005		94.7	ug/L		3.3	10	1	1		
LANL	LAS LATAS-REF-1	7/30/09	METALS	Silver	Ag	WTBKGD-09-11913	QC	UF	FD	09-3005		0.53	ug/L		0.2	1	1	1	J	J_LAB
LANL	LAS LATAS-REF-1	7/30/09	METALS	Vanadium	V	WTBKGD-09-11913	QC	UF	FD	09-3005		27.5	ug/L		1	5	1	1		
LANL	LAS LATAS-REF-1	7/30/09	METALS	Selenium	Se	WTBKGD-09-11881	BKGD	UF		09-3005		1.3	ug/L		1	5	1	1	J	J_LAB
LANL	LAS LATAS-REF-1	7/30/09	METALS	Selenium	Se	WTBKGD-09-11913	QC	UF	FD	09-3005		2.2	ug/L		1	5	1	1	J	J_LAB
LANL	LAS LATAS-REF-1	7/30/09	METALS	Thallium	Tl	WTBKGD-09-11913	QC	UF	FD	09-3005	<	1.8	ug/L		1.5	5	1	1	U	Hb
LANL	LAS LATAS-REF-1

LANL	LAS LATAS-REF-1	7/30/10	METALS	Silver	Ag	WTBKGD-10-17366	BKGD	UF		10-4119	<	0.2	ug/L		0.2	1	1	U	U, LAB
LANL	LAS LATAS-REF-1	7/30/10	METALS	Thallium	Tl	WTBKGD-10-17366	BKGD	UF		10-4119	<	0.43	ug/L		0.3	1	1	U	Hb
LANL	LAS LATAS-REF-1	7/30/10	METALS	Vanadium	V	WTBKGD-10-17366	BKGD	UF		10-4119		18.1	ug/L		1	5	1		
LANL	LAS LATAS-REF-1	7/30/10	METALS	Cobalt	Co	WTBKGD-10-17366	BKGD	UF		10-4119		16.3	ug/L		1	5	1		
LANL	LAS LATAS-REF-1	7/30/10	METALS	Beryllium	Be	WTBKGD-10-17366	BKGD	UF		10-4119		8.1	ug/L		0.1	0.5	1	J	Ha
LANL	LAS LATAS-REF-1	7/30/10	METALS	Arsenic	As	WTBKGD-10-17366	BKGD	UF		10-4119		2.2	ug/L		1.5	5	1	J	J, LAB
LANL	LAS LATAS-REF-1	7/30/10	METALS	Chromium	Cr	WTBKGD-10-17366	BKGD	UF		10-4119	<	2.5	ug/L		2.5	10	1	UJ	Ha
LANL	LAS LATAS-REF-1	7/30/10	METALS	Antimony	Sb	WTBKGD-10-17366	BKGD	UF		10-4119	<	0.5	ug/L		0.5	3	1	U	U, LAB
LANL	LAS LATAS-REF-1	7/30/10	METALS	Barium	Ba	WTBKGD-10-17366	BKGD	UF		10-4119		637	ug/L		1	5	1		
LANL	LAS LATAS-REF-1	7/30/10	METALS	Cadmium	Cd	WTBKGD-10-17366	BKGD	UF		10-4119	<	1.2	ug/L		0.11	1	1	U	Hb
LANL	LAS LATAS-REF-1	7/30/10	METALS	Uranium	U	WTBKGD-10-17366	BKGD	UF		10-4119		1.6	ug/L		0.05	0.2	1	J	Ha
LANL	LAS LATAS-REF-1	7/30/10	METALS	Aluminum	Al	WTBKGD-10-17366	BKGD	UF		10-4119		8980	ug/L		10	30	1		
LANL	LAS LATAS-REF-1	7/30/10	METALS	Boron	B	WTBKGD-10-17366	BKGD	UF		10-4119		21.1	ug/L		15	50	1	J	J, LAB
LANL	LAS LATAS-REF-1	7/30/10	METALS	Mercury	Hg	WTBKGD-10-17366	BKGD	UF		10-4119	<	0.066	ug/L		0.066	0.2	1	U	U, LAB
LANL	LAS LATAS-REF-1	7/30/10	METALS	Iron	Fe	WTBKGD-10-17366	BKGD	UF		10-4119		4030	ug/L		30	100	1		
LANL	LAS LATAS-REF-1	7/30/10	METALS	Copper	Cu	WTBKGD-10-17366	BKGD	UF		10-4119		11.2	ug/L		0.3	1	1	J+	Ha
LANL	LAS LATAS-REF-1	7/30/10	METALS	Nickel	Ni	WTBKGD-10-17366	BKGD	UF		10-4119		19.6	ug/L		0.5	2	1	J+	Ha
LANL	LAS LATAS-REF-1	7/30/10	METALS	Manganese	Mn	WTBKGD-10-17366	BKGD	UF		10-4119		2010	ug/L		2	10	1		
LANL	LAS LATAS-REF-1	7/30/10	METALS	Lead	Pb	WTBKGD-10-17366	BKGD	UF		10-4119		49.8	ug/L		0.5	2	1		
LANL	LAS LATAS-REF-1	8/15/10	METALS	Vanadium	V	WTBKGD-10-26035	QC	UF	FD	10-4365		61.1	ug/L		1	5	1		
LANL	LAS LATAS-REF-1	8/15/10	METALS	Selenium	Se	WTBKGD-10-26035	QC	UF	FD	10-4365	<	1	ug/L		1	5	1	U	U, LAB
LANL	LAS LATAS-REF-1	8/15/10	METALS	Selenium	Se	WTBKGD-10-17367	BKGD	UF		10-4365	<	1	ug/L		1	5	1	U	U, LAB
LANL	LAS LATAS-REF-1	8/15/10	METALS	Zinc	Zn	WTBKGD-10-26035	QC	UF	FD	10-4365		241	ug/L		3.3	10	1	J+	Ha
LANL	LAS LATAS-REF-1	8/15/10	METALS	Thallium	Tl	WTBKGD-10-17367	BKGD	UF		10-4365	<	0.3	ug/L		0.3	1	1	U	U, LAB
LANL	LAS LATAS-REF-1	8/15/10	METALS	Thallium	Tl	WTBKGD-10-26035	QC	UF	FD	10-4365	<	0.61	ug/L		0.3	1	1	U	Hb
LANL	LAS LATAS-REF-1	8/15/10	METALS	Zinc	Zn	WTBKGD-10-17367	BKGD	UF		10-4365		420	ug/L		3.3	10	1	J+	Ha
LANL	LAS LATAS-REF-1	8/15/10	METALS	Silver	Ag	WTBKGD-10-17367	BKGD	UF		10-4365	<	0.2	ug/L		0.2	1	1	U	U, LAB
LANL	LAS LATAS-REF-1	8/15/10	METALS	Vanadium	V	WTBKGD-10-17367	BKGD	UF		10-4365		89.6	ug/L		1	5	1		
LANL	LAS LATAS-REF-1	8/15/10	METALS	Silver	Ag	WTBKGD-10-26035	QC	UF	FD	10-4365		0.23	ug/L		0.2	1	1	J	J, LAB
LANL	LAS LATAS-REF-1	8/15/10	METALS	Chromium	Cr	WTBKGD-10-26035	QC	UF	FD	10-4365		16.7	ug/L		2.5	10	1		
LANL	LAS LATAS-REF-1	8/15/10	METALS	Beryllium	Be	WTBKGD-10-26035	QC	UF	FD	10-4365		11	ug/L		0.1	0.5	1		
LANL	LAS LATAS-REF-1	8/15/10	METALS	Cobalt	Co	WTBKGD-10-17367	BKGD	UF		10-4365		47	ug/L		1	5	1		
LANL	LAS LATAS-REF-1	8/15/10	METALS	Antimony	Sb	WTBKGD-10-26035	QC	UF	FD	10-4365	<	0.5	ug/L		0.5	3	1	U	U, LAB
LANL	LAS LATAS-REF-1	8/15/10	METALS	Barium	Ba	WTBKGD-10-17367	BKGD	UF		10-4365		1550	ug/L		1	5	1		
LANL	LAS LATAS-REF-1	8/15/10	METALS	Beryllium	Be	WTBKGD-10-17367	BKGD	UF		10-4365		13.9	ug/L		0.1	0.5	1		
LANL	LAS LATAS-REF-1	8/15/10	METALS	Chromium	Cr	WTBKGD-10-17367	BKGD	UF		10-4365		3.9	ug/L		2.5	10	1	J	J, LAB
LANL	LAS LATAS-REF-1	8/15/10	METALS	Boron	B	WTBKGD-10-17367	BKGD	UF		10-4365		42.2	ug/L		15	50	1	J	J, LAB
LANL	LAS LATAS-REF-1	8/15/10	METALS	Boron	B	WTBKGD-10-26035	QC	UF	FD	10-4365		92.2	ug/L		15	50	1	J	J, LAB
LANL	LAS LATAS-REF-1	8/15/10	METALS	Uranium	U	WTBKGD-10-26035	QC	UF	FD	10-4365		3.4	ug/L		0.05	0.2	1		
LANL	LAS LATAS-REF-1	8/15/10	METALS	Antimony	Sb	WTBKGD-10-17367	BKGD	UF		10-4365	<	0.5	ug/L		0.5	3	1	U	U, LAB
LANL	LAS LATAS-REF-1	8/15/10	METALS	Arsenic	As	WTBKGD-10-17367	BKGD	UF		10-4365		2.6	ug/L		1.5	5	1	J	J, LAB
LANL	LAS LATAS-REF-1	8/15/10	METALS	Aluminum	Al	WTBKGD-10-17367	BKGD	UF		10-4365		18300	ug/L		10	30	1		
LANL	LAS LATAS-REF-1	8/15/10	METALS	Barium	Ba	WTBKGD-10-26035	QC	UF	FD	10-4365		1090	ug/L		1	5	1		
LANL	LAS LATAS-REF-1	8/15/10	METALS	Cobalt	Co	WTBKGD-10-26035	QC	UF	FD	10-4365		31	ug/L		1	5	1		
LANL	LAS LATAS-REF-1	8/15/10	METALS	Arsenic	As	WTBKGD-10-26035	QC	UF	FD	10-4365		6.6	ug/L		1.5	5	1		
LANL	LAS LATAS-REF-1	8/15/10	METALS	Cadmium	Cd	WTBKGD-10-26035	QC	UF	FD	10-4365		2.5	ug/L		0.11	1	1		
LANL	LAS LATAS-REF-1	8/15/10	METALS	Aluminum	Al	WTBKGD-10-26035	QC	UF	FD	10-4365		44100	ug/L		10	30	1		
LANL	LAS LATAS-REF-1	8/15/10	METALS	Uranium	U	WTBKGD-10-17367	BKGD	UF		10-4365		2.5	ug/L		0.05	0.2	1		
LANL	LAS LATAS-REF-1	8/15/10	METALS	Cadmium	Cd	WTBKGD-10-17367	BKGD	UF		10-4365		2.8	ug/L		0.11	1	1		
LANL	LAS LATAS-REF-1	8/15/10	METALS	Copper	Cu	WTBKGD-10-26035	QC	UF	FD	10-4365		25.2	ug/L		0.3	1	1		
LANL	LAS LATAS-REF-1	8/15/10	METALS	Mercury	Hg	WTBKGD-10-26035	QC	UF	FD	10-4365	<	0.066	ug/L		0.066	0.2	1	U	U, LAB
LANL	LAS LATAS-REF-1	8/15/10	METALS	Mercury	Hg	WTBKGD-10-17367	BKGD	UF		10-4365	<	0.066	ug/L		0.066	0.2	1	U	U, LAB
LANL	LAS LATAS-REF-1	8/15/10	METALS	Copper	Cu	WTBKGD-10-17367	BKGD	UF		10-4365		19.1	ug/L		0.3	1	1		
LANL	LAS LATAS-REF-1	8/15/10	METALS	Nickel	Ni	WTBKGD-10-26035	QC	UF	FD	10-4365		32.1	ug/L		0.5	2	1		
LANL	LAS LATAS-REF-1	8/15/10	METALS	Nickel	Ni	WTBKGD-10-17367	BKGD	UF		10-4365		31.9	ug/L		0.5	2	1		
LANL	LAS LATAS-REF-1	8/15/10	METALS	Manganese	Mn	WTBKGD-10-26035	QC	UF	FD	10-4365		3190	ug/L		2	10	1		
LANL	LAS LATAS-REF-1	8/15/10	METALS	Lead	Pb	WTBKGD-10-17367	BKGD	UF		10-4365		64.4	ug/L		0.5	2	1		
LANL	LAS LATAS-REF-1	8/15/10	METALS	Iron	Fe	WTBKGD-10-17367	BKGD	UF		10-4365		64400	ug/L		30	100	1		
LANL	LAS LATAS-REF-1	8/15/10	METALS	Iron	Fe	WTBKGD-10-26035	QC	UF	FD	10-4365		39000	ug/L		30	100	1		
LANL	LAS LATAS-REF-1	8/15/10	METALS	Manganese	Mn	WTBKGD-10-17367	BKGD	UF		10-4365		4470	ug/L		2	10	1		
LANL	LAS LATAS-REF-1	8/15/10	METALS	Lead	Pb	WTBKGD-10-26035	QC	UF	FD	10-4365		76.3	ug/L		0.5	2	1		
LANL	LAS LATAS-REF-2	7/22/10	METALS	Silver	Ag	WTBKGD-10-17375	BKGD	UF		10-4016	<	0.2	ug/L		0.2	1	1	U	U, LAB
LANL	LAS LATAS-REF-2	7/22/10	METALS	Vanadium	V	WTBKGD-10-17375	BKGD	UF		10-4016		152	ug/L		1	5	1		
LANL	LAS LATAS-REF-2	7/22/10	METALS	Selenium	Se	WTBKGD-10-17375	BKGD	UF		10-4016	<	1	ug/L		1	5	1	U	U, LAB
LANL	LAS LATAS-REF-2	7/22/10	METALS	Zinc	Zn	WTBKGD-10-17375	BKGD	UF		10-4016		304	ug/L		3.3	10	1		
LANL	LAS LATAS-REF-2	7/22/10	METALS	Thallium	Tl	WTBKGD-10-17375	BKGD	UF		10-4016	<	1.5	ug/L		1.5	5	1	U	Hb
LANL	LAS LATAS-REF-2	7/22/10	METALS	Arsenic	As	WTBKGD-10-17375	BKGD	UF		10-4016		8	ug/L		1.5	5	1		
LANL	LAS LATAS-REF-2	7/22/10	METALS	Barium	Ba	WTBKGD-10-17375	BKGD	UF		10-4016		2630	ug/L		1	5	1		
LANL	LAS LATAS-REF-2	7/22/10	METALS	Cobalt	Co	WTBKGD-10-17375	BKGD	UF		10-4016		97.3	ug/L		1	5	1		
LANL	LAS LATAS-REF-2	7/22/10	METALS	Chromium	Cr	WTBKGD-10-17375	BKGD	UF		10-4016		10	ug/L		2.5	10	1	J	J, LAB
LANL	LAS LATAS-REF-2	7/22/10	METALS	Beryllium	Be	WTBKGD-10-17375	BKGD	UF		10-4016		26.3	ug/L		0.1	0.5	1		
LANL	LAS LATAS-REF-2	7/22/10	METALS	Boron	B	WTBKGD-10-17375	BKGD	UF		10-4016		41.4	ug/L		15	50	1	J	J, LAB
LANL	LAS LATAS-REF-2	7/22/10	METALS	Aluminum	Al	WTBKGD-10-17375	BKGD	UF		10-4016		30200	ug/L		10	30	1		
LANL	LAS LATAS-REF-2	7/22/10	METALS	Cadmium	Cd	WTBKGD-10-17375	BKGD	UF		10-4016		3.6	ug/L		0.11	1	1		
LANL	LAS LATAS-REF-2	7/22/10	METALS	Antimony	Sb	WTBKGD-10-17375	BKGD	UF		10-4016	<	0.5	ug/L		0.5	3	1	U	U, LAB
LANL	LAS LATAS-REF-2	7/22/10	METALS	Uranium	U	WTBKGD-10-17375	BKGD	UF		10-4016		4.4	ug/L		0.05	0.2	1		
LANL	LAS LATAS-REF-2	7/22/10	METALS	Copper	Cu	WTBKGD-10-17375	BKGD	UF		10-4016		31.2	ug/L		0.3	1	1	J+	Ha
LANL	LAS LATAS-REF-2	7/22/10	METALS	Nickel	Ni	WTBKGD-10-17375	BKGD	UF		10-4016		103	ug/L		0.5	2	1	J+	Ha
LANL	LAS LATAS-REF-2	7/22/10	METALS	Manganese	Mn	WTBKGD-10-17375	BKGD	UF		10-4016		10400	ug/L		10	50	1		
LANL	LAS LATAS-REF-2	7/22/10	METALS	Lead	Pb	WTBKGD-10-17375	BKGD	UF		10-4016		102	ug/L		0.5	2	1	J+	Ha
LANL	LAS LATAS-REF-2	7/22/10	METALS	Mercury	Hg	WTBKGD-10-17375	BKGD	UF		10-4016	<	0.066	ug/L		0.066	0.2	1	U	U, LAB
LANL	LAS LATAS-REF-2	7/22/10	METALS	Iron	Fe	WTBKGD-10-17375	BKGD	UF		10-4016		63800	ug/L		30	100	1		
LANL	LAS LATAS-REF-2	7/23/10	METALS	Selenium	Se	WTBKGD-10-17374	BKGD	UF		10-3905		1.7	ug/L		1	5	1		
LANL	LAS LATAS-REF-2	7/23/10	METALS	Vanadium	V	WTBKGD-10-17374	BKGD	UF		10-3905		80.3	ug/L		1	5	1		
LANL	LAS LATAS-REF-2	7/23/10	METALS	Thallium	Tl	WTBKGD-10-17374	BKGD	UF		10-3905	<	0.33	ug/L		0.3	1	1	U	Hb
LANL	LAS LATAS-REF-2	7/23/10	METALS	Silver	Ag	WTBKGD-10-17374	BKGD	UF		10-3905	<	0.2	ug/L		0.2	1	1	U	U, LAB
LANL	LAS LATAS-REF-2	7/23/10	METALS	Zinc	Zn	WTBKGD-10-17374	BKGD	UF		10-3905		132	ug/L		3.3	10	1		
LANL	LAS LATAS-REF-2	7/23/10	METALS	Arsenic	As	WTBKGD-10-17374	BKGD	UF		10-3905		4	ug/L		1.5	5	1	J	J, LAB
LANL	LAS LATAS-REF-2	7/23/10	METALS	Cadmium	Cd	WTBKGD-10-17374	BKGD	UF		10-3905		3.8	ug/L		0.11	1	1		
LANL	LAS LATAS-REF-2	7/23/10	METALS	Aluminum	Al	WTBKGD-10-17374	BKGD	UF		10-3905		24200	ug/L		10	30	1	J+	Hb
LANL	LAS LATAS-REF-2	7/23/10	METALS	Boron	B	WTBKGD-10-17374	BKGD	UF		10-3905		44.2	ug/L		15	50	1	J	J, LAB
LANL	LAS LATAS-REF-2	7/23/10	METALS	Barium	Ba	WTBKGD-10-17374	BKGD	UF		10-3905		2260	ug/L		1	5	1		
LANL	LAS LATAS-REF-2	7/23/10	METALS	Antimony	Sb	WTBKGD-10-17374	BKGD	UF		10-3905	<	0.5	ug/L		0.5	3	1	U	U, LAB
LANL	LAS LATAS-REF-2	7/23/10	METALS	Beryllium	Be	WTBKGD-10-17374	BKGD	UF		10-3905		30.7	ug/L		0.1	0.5	1		
LANL	LAS LATAS-REF-2	7/23/10	METALS	Uranium	U	WTBKGD-10-17374	BKGD	UF		10-3905		2.6	ug/L		0.05	0.2	1		
LANL	LAS LATAS-REF-2	7/23/10	METALS	Cobalt	Co	WTBKGD-10-17374	BKGD	UF		10-3905		77.2	ug/L		1	5	1		
LANL	LAS LATAS-REF-2	7/23/10	METALS	Chromium	Cr	WTBKGD-10-17374	BKGD	UF		10-3905		4.8	ug/L		2.5	10	1	J	J, LAB
LANL	LAS LATAS-REF-2	7/23/10	METALS	Iron	Fe	WTBKGD-10-17374	BKGD	UF		10-3905		10800	ug/L		30	100	1		
LANL	LAS LATAS-REF-2	7/23/10	METALS	Copper	Cu	WTBKGD-10-17374	BKGD	UF		10-3905		21.5	ug/L		0.3	1	1		
LANL	LAS LATAS-REF-2	7/23/10	METALS	Nickel	Ni	WTBKGD-10-17374	BKGD	UF		10-3905		61.6	ug/L		0.5	2	1		
LANL	LAS LATAS-REF-2	7/23/10	METALS	Mercury	Hg	WTBKGD-10-17374	BKGD	UF		10-3905	<	0.066	ug/L		0.066	0.2	1	U	U, LAB
LANL	LAS LATAS-REF-2	7/23/10	METALS	Lead	Pb	WTBKGD-10-17374	BKGD	UF		10-3905		94.8	ug/L		0.5	2	1		
LANL	LAS LATAS-REF-2	7/23/10	METALS	Manganese	Mn	WTBKGD-10-17374	BKGD	UF		10-3905		8990	ug/L		2	10	1		
LANL	LAS LATAS-REF-2	7/31/10	METALS	Vanadium	V	WTBKGD-10-17376	BKGD	UF		10-4119		120	ug/L		1	5	1		
LANL	LAS LATAS-REF-2	7/31/10	METALS	Selenium	Se	WTBKGD-10-17376	BKGD	UF		10-4119		1.3	ug/L		1	5	1	J	J, LAB
LANL	LAS LATAS-REF-2	7/31/10	METALS	Thallium	Tl	WTBKGD-10-17376	BKGD	UF		10-4119	<	0.51	ug/L		0.3	1	1	U	Hb
LANL	LAS LATAS-REF-2	7/31/10	METALS	Silver	Ag	WTBKGD-10-17376	BKGD	UF		10-4119	<	0.2	ug/L		0.2	1	1	U	U, LAB
LANL	LAS LATAS-REF-2	7/31/10	METALS	Zinc	Zn	WTBKGD-10-17376	BKGD	UF		10-4119		157	ug/L		3.3	10	1		
LANL	LAS LATAS-REF-2	7/31/10	METALS	Antimony	Sb	WTBKGD-10-17376	BKGD	UF		10-4119	<	0.5	ug/L		0.5	3	1	U	U, LAB
LANL	LAS LATAS-REF-2	7/31/10	METALS	Cadmium	Cd	WTBKGD-10-17376	BKGD	UF		10-4119		5.8	ug/L		0.11	1	1		
LANL	LAS LATAS-REF-2	7/31/10	METALS	Cobalt	Co	WTBKGD-10-17376	BKGD	UF		10-4119		132	ug/L		1	5	1		
LANL	LAS LATAS-REF-2	7/31/10	METALS	Arsenic	As	WTBKGD-10-17376	BKGD	UF		10-4119		7	ug/L		1.5	5	1		
LANL	LAS LATAS-REF-2	7/31/10	METALS	Aluminum	Al	WTBKGD-10-17376	BKGD	UF		10-4119		32300	ug/L		10	30	1		
LANL	LAS LATAS-REF-2	7/31/10	METALS	Barium	Ba	WTBKGD-10-17376	BKGD	UF		10-4119		3870	ug/L		1	5	1		
LANL	LAS LATAS-REF-2	7/31/10	METALS	Chromium	Cr	WTBKGD-10-17376	BKGD	UF		10-4119		6.4	ug/L		2.5	10	1	J+	Ha
LANL	LAS LATAS-REF-2	7/31/10	METALS	Uranium	U	WTBKGD-10-17376	BKGD	UF		10-4119		4.3	ug/L		0.05	0.2	1		
LANL	LAS LATAS-REF-2	7/31/10	METALS	Boron	B	WTBKGD-10-17376	BKGD	UF		10-4119		36.3	ug/L		15	50	1	J	J, LAB
LANL	LAS LATAS-REF-2	7/31/10	METALS	Beryllium	Be	WTBKGD-10-17376	BKGD	UF		10-4119		33.5	ug/L		0.1	0.5	1	J+	Ha
LANL	LAS LATAS-REF-2	7/31/10	METALS	Lead	Pb	WTBKGD-10-17376	BKGD	UF		10-4119		161	ug/L		2.5	10	5		
LANL	LAS LATAS-REF-2	7/31/10	METALS	Manganese	Mn	WTBKGD-10-17376	BKGD	UF		10-4119		15700	ug/L		2	10	1		
LANL	LAS LATAS-REF-2	7/31/10	METALS	Mercury	Hg	WTBKGD-10-17376	BKGD	UF		10-4119		0.09	ug/L		0.066	0.2	1	J	J, LAB
LANL	LAS LATAS-REF-2	7/31/10	METALS	Copper	Cu	WTBKGD-10-17376	BKGD	UF		10-4119		25	ug/L		0.3	1	1	J+	Ha
LANL	LAS LATAS-REF-2	7/31/10	METALS	Iron	Fe	WTBKGD-10-17376	BKGD	UF		10-4119		19500	ug/L		30	100	1		
LANL	LAS LATAS-REF-2	7/31/10	METALS	Nickel	Ni	WTBKGD-10-17376	BKGD	UF		10-4119		99	ug/L		0.5	2	1	J+	Ha
LANL	LAS MARIAS-REF-1	8/5/10	METALS	Silver	Ag	WTBKGD-10-17359	BKGD	UF		10-4119	<	0.2	ug/L		0.2	1	1	U	U, LAB
LANL	LAS MARIAS-REF-1	8/5/10	METALS	Selenium	Se	WTBKGD-10-17359	BKGD	UF		10-4119	<	1	ug/L		1	5	1	U	U, LAB
LANL	LAS MARIAS-REF-1	8/5/10	METALS	Thallium	Tl	WTBKGD-10-17359	BKGD	UF		10-4119	<	0.3	ug/L		0.3	1	1	UJ	Ha
LANL	LAS MARIAS-REF-1	8/5/10	METALS	Zinc	Zn	WTBKGD-10-17359	BKGD	UF		10-4119		77.1	ug/L		3.3	10	1		
LANL	LAS MARIAS-REF-1	8/5/10	METALS	Vanadium	V	WTBKGD-10-17359	BKGD	UF		10-4119		18.1	ug/L		1	5	1		
LANL	LAS MARIAS-REF-1	8/5/10	METALS	Copper	Cu	WTBKGD-10-17359	BKGD	UF		10-4119		19.6	ug/L		0.3	1	1	J+	Ha
LANL	LAS MARIAS-REF-1	8/5/10	METALS	Uranium	U	WTBKGD-10-17359	BKGD	UF		10-4119		4.8	ug/L		0.05	0.2	1		
LANL	LAS MARIAS-REF-1	8/5/10	METALS	Cobalt	Co	WTBKGD-10-17359	BKGD	UF		10-4119		16.5	ug/L		1	5	1		
LANL	LAS MARIAS-REF-1	8/5/10	METALS	Chromium	Cr	WTBKGD-10-17359	BKGD	UF		10-4119	<	2.5	ug/L		2.5	10	1	UJ	Ha
LANL	LAS MARIAS-REF-1	8/5/10	METALS	Aluminum	Al	WTBKGD-10-17359	BKGD	UF		10-4119		9320	ug/L		10	30	1		
LANL	LAS MARIAS-REF-1	8/5/10	METALS	Boron	B	WTBKGD-10-17359	BKGD	UF		10-4119		18.9	ug/L		15	50	1	J	J, LAB
LANL	LAS MARIAS-REF-1	8/5/10	METALS	Cadmium	Cd	WTBKGD-10-17359	BKGD	UF		10-4119		2	ug/L		0.11	1	1		
LANL	LAS MARIAS-REF-1	8/5/10	METALS	Arsenic	As	WTBKGD-10-17359	BKGD	UF		10-4119		1.6	ug/L		1.5	5	1	J	J, LAB
LANL	LAS MARIAS-REF-1	8/5/10	METALS	Antimony	Sb	WTBKGD-10-17359	BKGD	UF		10-4119	<	0.5	ug/L		0.5	3	1	U	U, LAB
LANL	LAS MARIAS-REF-1	8/5/10	METALS	Barium	Ba	WTBKGD-10-17359	BKGD	UF		10-4119		717	ug/L		1	5	1		
LANL	LAS MARIAS-REF-1	8/5/10	METALS	Beryllium	Be	WTBKGD-10-17359	BKGD	UF		10-4119		9.6	ug/L		0.1	0.5	1	J+	Ha
LANL	LAS MARIAS-REF-1	8/5/10	METALS	Nickel	Ni	WTBKGD-10-17359	BKGD	UF		10-4119		17.6	ug/L		0.5	2	1	J+	Ha
LANL	LAS MARIAS-REF-1	8/5/10	METALS	Lead	Pb	WTBKGD-10-17359	BKGD	UF		10-4119		57.8	ug/L		0.5	2	1		
LANL	LAS MARIAS-REF-1	8/5/10	METALS	Manganese	Mn	WTBKGD-10-17359	BKGD	UF		10-4119		2410	ug/L		2	10	1		
LANL	LAS MARIAS-REF-1	8/5/10	METALS	Iron	Fe	WTBKGD-10-17359	BKGD	UF		10-4119		1400	ug/L		30	100	1		
LANL	LAS MARIAS-REF-1	8/5/10	METALS	Mercury	Hg	WTBKGD-10-17359	BKGD	UF		10-4119	<	0.066	ug/L		0.066	0.2	1	U	U, LAB
LANL	LAS MARIAS-REF-1	10/4/10	METALS	Selenium	Se	WTBKGD-10-17360	BKGD	UF		11-290	<	1	ug/L		1	5	1	U	U, LAB
LANL	LAS MARIAS-REF-1	10/4/10	METALS	Zinc	Zn	WTBKGD-10-17360	BKGD	UF		11-290		130	ug/L		3.3	10	1		
LANL	LAS MARIAS-REF-1	10/4/10	METALS	Silver	Ag	WTBKGD-10-17360	BKGD	UF		11-290		0.25	ug/L		0.2	1	1	J	J, LAB
LANL	LAS MARIAS-REF-1	10/4/10	METALS	Thallium	Tl	WTBKGD-10-17360	BKGD	UF		11-290		0.6	ug/L		0.3	1	1	J	J, LAB
LANL	LAS MARIAS-REF-1	10/4/10	METALS	Vanadium	V	WTBKGD-10-17360	BKGD	UF		11-290		48.2	ug/L		1	5	1		
LANL	LAS MARIAS-REF-1	10/4/10	METALS	Uranium	U	WTBKGD-10-17360	BKGD	UF		11-290		2.3	ug/L		0.05	0.2	1		
LANL	LAS MARIAS-REF-1	10/4/10	METALS	Beryllium	Be	WTBKGD-10-17360	BKGD	UF		11-290		5.4	ug/L		0.1	0.5	1		
LANL	LAS MARIAS-REF-1	10/4/10	METALS	Cobalt	Co	WTBKGD-10-17360	BKGD	UF		11-290		13.5	ug/L		1	5	1		
LANL	LAS MARIAS-REF-1	10/4/10	METALS	Barium	Ba	WTBKGD-10-17360	BKGD	UF		11-290		483	ug/L		1	5	1		
LANL	LAS MARIAS-REF-1	10/4/10	METALS	Cadmium	Cd	WTBKGD-10-17360	BKGD	UF		11-290		1.1	ug/L		0.11	1	1		
LANL	LAS MARIAS-REF-1	10/4/10	METALS	Antimony	Sb	WTBKGD-10-17360	BKGD	UF		11-290	<	0.5	ug/L		0.5	3	1	U	U, LAB
LANL	LAS MARIAS-REF-1	10/4/10	METALS	Arsenic	As	WTBKGD-10-17360	BKGD	UF		11-290		5.3	ug/L		1.5	5	1		
LANL	LAS MARIAS-REF-1	10/4/10	METALS	Aluminum	Al	WTBKGD-10-17360	BKGD	UF		11-290		46600	ug/L		10	30	1		
LANL	LAS MARIAS-REF-1	10/4/10	METALS	Boron	B	WTBKGD-10-17360	BKGD	UF		11-290

LANL	LAC-REF-01	8/5/10	METALS	Thallium	Tl	WTBKGD-10-25032	BKGD	UF		10-4145	<	0.3	ug/L		0.3		1	U			U_LAB
LANL	LAC-REF-01	8/5/10	METALS	Silver	Ag	WTBKGD-10-25032	BKGD	UF		10-4145	<	0.2	ug/L		0.2		1	U			U_LAB
LANL	LAC-REF-01	8/5/10	METALS	Barium	Ba	WTBKGD-10-25032	BKGD	UF		10-4145		82.3	ug/L		1		5				Hbq
LANL	LAC-REF-01	8/5/10	METALS	Chromium	Cr	WTBKGD-10-25032	BKGD	UF		10-4145		7.6	ug/L		2.5		10				J_LAB
LANL	LAC-REF-01	8/5/10	METALS	Arsenic	As	WTBKGD-10-25032	BKGD	UF		10-4145	<	1.5	ug/L		1.5		5				U_LAB
LANL	LAC-REF-01	8/5/10	METALS	Boron	B	WTBKGD-10-25032	BKGD	UF		10-4145	<	15	ug/L		15		50				U_LAB
LANL	LAC-REF-01	8/5/10	METALS	Antimony	Sb	WTBKGD-10-25032	BKGD	UF		10-4145	<	0.5	ug/L		0.5		3				U_LAB
LANL	LAC-REF-01	8/5/10	METALS	Aluminum	Al	WTBKGD-10-25032	BKGD	UF		10-4145		10200	ug/L		10		30				
LANL	LAC-REF-01	8/5/10	METALS	Cadmium	Cd	WTBKGD-10-25032	BKGD	UF		10-4145		0.17	ug/L		0.11		1				J_LAB
LANL	LAC-REF-01	8/5/10	METALS	Beryllium	Be	WTBKGD-10-25032	BKGD	UF		10-4145		0.52	ug/L		0.1		0.5				
LANL	LAC-REF-01	8/5/10	METALS	Uranium	U	WTBKGD-10-25032	BKGD	UF		10-4145		0.37	ug/L		0.05		0.2				
LANL	LAC-REF-01	8/5/10	METALS	Cobalt	Co	WTBKGD-10-25032	BKGD	UF		10-4145		2.4	ug/L		1		5				J_LAB
LANL	LAC-REF-01	8/5/10	METALS	Iron	Fe	WTBKGD-10-25032	BKGD	UF		10-4145		6350	ug/L		30		100				Hbb
LANL	LAC-REF-01	8/5/10	METALS	Lead	Pb	WTBKGD-10-25032	BKGD	UF		10-4145		18.7	ug/L		0.5		2				
LANL	LAC-REF-01	8/5/10	METALS	Mercury	Hg	WTBKGD-10-25032	BKGD	UF		10-4145	<	0.066	ug/L		0.066		0.2				U_LAB
LANL	LAC-REF-01	8/5/10	METALS	Nickel	Ni	WTBKGD-10-25032	BKGD	UF		10-4145		5.8	ug/L		0.5		2				
LANL	LAC-REF-01	8/5/10	METALS	Manganese	Mn	WTBKGD-10-25032	BKGD	UF		10-4145		250	ug/L		2		10				Hbb
LANL	LAC-REF-01	8/5/10	METALS	Copper	Cu	WTBKGD-10-25032	BKGD	UF		10-4145		10.7	ug/L		0.3		1				
LANL	LAC-REF-01	8/15/10	METALS	Thallium	Tl	WTBKGD-10-25037	BKGD	UF		10-4346	<	0.3	ug/L		0.3		1				U_LAB
LANL	LAC-REF-01	8/15/10	METALS	Selenium	Se	WTBKGD-10-25037	BKGD	UF		10-4346	<	1	ug/L		1		5				U_LAB
LANL	LAC-REF-01	8/15/10	METALS	Vanadium	V	WTBKGD-10-25037	BKGD	UF		10-4346		8.2	ug/L		1		5				
LANL	LAC-REF-01	8/15/10	METALS	Zinc	Zn	WTBKGD-10-25037	BKGD	UF		10-4346		61.5	ug/L		3.3		10				
LANL	LAC-REF-01	8/15/10	METALS	Silver	Ag	WTBKGD-10-25037	BKGD	UF		10-4346	<	0.2	ug/L		0.2		1				U_LAB
LANL	LAC-REF-01	8/15/10	METALS	Aluminum	Al	WTBKGD-10-25037	BKGD	UF		10-4346		2690	ug/L		10		30				
LANL	LAC-REF-01	8/15/10	METALS	Arsenic	As	WTBKGD-10-25037	BKGD	UF		10-4346	<	1.5	ug/L		1.5		5				U_LAB
LANL	LAC-REF-01	8/15/10	METALS	Chromium	Cr	WTBKGD-10-25037	BKGD	UF		10-4346		2.7	ug/L		2.5		10				J_LAB
LANL	LAC-REF-01	8/15/10	METALS	Barium	Ba	WTBKGD-10-25037	BKGD	UF		10-4346		167	ug/L		1		5				
LANL	LAC-REF-01	8/15/10	METALS	Uranium	U	WTBKGD-10-25037	BKGD	UF		10-4346		0.64	ug/L		0.05		0.2				Hq
LANL	LAC-REF-01	8/15/10	METALS	Boron	B	WTBKGD-10-25037	BKGD	UF		10-4346		16.7	ug/L		15		50				J_LAB
LANL	LAC-REF-01	8/15/10	METALS	Cobalt	Co	WTBKGD-10-25037	BKGD	UF		10-4346		3.7	ug/L		1		5				J_LAB
LANL	LAC-REF-01	8/15/10	METALS	Beryllium	Be	WTBKGD-10-25037	BKGD	UF		10-4346		0.83	ug/L		0.1		0.5				
LANL	LAC-REF-01	8/15/10	METALS	Copper	Cu	WTBKGD-10-25037	BKGD	UF		10-4346		9.9	ug/L		0.3		1				
LANL	LAC-REF-01	8/15/10	METALS	Cadmium	Cd	WTBKGD-10-25037	BKGD	UF		10-4346		0.25	ug/L		0.11		1				J_LAB
LANL	LAC-REF-01	8/15/10	METALS	Antimony	Sb	WTBKGD-10-25037	BKGD	UF		10-4346	<	0.5	ug/L		0.5		3				U_LAB
LANL	LAC-REF-01	8/15/10	METALS	Nickel	Ni	WTBKGD-10-25037	BKGD	UF		10-4346		4.8	ug/L		0.5		2				
LANL	LAC-REF-01	8/15/10	METALS	Lead	Pb	WTBKGD-10-25037	BKGD	UF		10-4346		38.6	ug/L		0.5		2				
LANL	LAC-REF-01	8/15/10	METALS	Iron	Fe	WTBKGD-10-25037	BKGD	UF		10-4346		2420	ug/L		30		100				Hbb
LANL	LAC-REF-01	8/15/10	METALS	Manganese	Mn	WTBKGD-10-25037	BKGD	UF		10-4346		671	ug/L		2		10				
LANL	LAC-REF-01	8/16/10	METALS	Zinc	Zn	WTBKGD-10-25031	BKGD	UF		10-4346		116	ug/L		3.3		10				
LANL	LAC-REF-01	8/16/10	METALS	Selenium	Se	WTBKGD-10-25031	BKGD	UF		10-4346	<	1	ug/L		1		5				U_LAB
LANL	LAC-REF-01	8/16/10	METALS	Vanadium	V	WTBKGD-10-25031	BKGD	UF		10-4346		17.1	ug/L		1		5				
LANL	LAC-REF-01	8/16/10	METALS	Silver	Ag	WTBKGD-10-25031	BKGD	UF		10-4346	<	0.2	ug/L		0.2		1				U_LAB
LANL	LAC-REF-01	8/16/10	METALS	Thallium	Tl	WTBKGD-10-25031	BKGD	UF		10-4346		0.35	ug/L		0.3		1				J_LAB
LANL	LAC-REF-01	8/16/10	METALS	Uranium	U	WTBKGD-10-25031	BKGD	UF		10-4346		1.2	ug/L		0.05		0.2				Hq
LANL	LAC-REF-01	8/16/10	METALS	Cobalt	Co	WTBKGD-10-25031	BKGD	UF		10-4346		5.7	ug/L		1		5				
LANL	LAC-REF-01	8/16/10	METALS	Copper	Cu	WTBKGD-10-25031	BKGD	UF		10-4346		23.4	ug/L		1.5		5				
LANL	LAC-REF-01	8/16/10	METALS	Antimony	Sb	WTBKGD-10-25031	BKGD	UF		10-4346		0.55	ug/L		0.5		3				J_LAB
LANL	LAC-REF-01	8/16/10	METALS	Boron	B	WTBKGD-10-25031	BKGD	UF		10-4346	<	15	ug/L		15		50				U_LAB
LANL	LAC-REF-01	8/16/10	METALS	Barium	Ba	WTBKGD-10-25031	BKGD	UF		10-4346		243	ug/L		1		5				
LANL	LAC-REF-01	8/16/10	METALS	Beryllium	Be	WTBKGD-10-25031	BKGD	UF		10-4346		1.3	ug/L		0.1		0.5				
LANL	LAC-REF-01	8/16/10	METALS	Cadmium	Cd	WTBKGD-10-25031	BKGD	UF		10-4346		0.31	ug/L		0.11		1				J_LAB
LANL	LAC-REF-01	8/16/10	METALS	Aluminum	Al	WTBKGD-10-25031	BKGD	UF		10-4346		17900	ug/L		50		150				
LANL	LAC-REF-01	8/16/10	METALS	Chromium	Cr	WTBKGD-10-25031	BKGD	UF		10-4346		12.8	ug/L		2.5		10				
LANL	LAC-REF-01	8/16/10	METALS	Arsenic	As	WTBKGD-10-25031	BKGD	UF		10-4346		2.8	ug/L		1.5		5				J_LAB
LANL	LAC-REF-01	8/16/10	METALS	Lead	Pb	WTBKGD-10-25031	BKGD	UF		10-4346		67.6	ug/L		0.5		2				
LANL	LAC-REF-01	8/16/10	METALS	Iron	Fe	WTBKGD-10-25031	BKGD	UF		10-4346		9920	ug/L		30		100				Hbb
LANL	LAC-REF-01	8/16/10	METALS	Manganese	Mn	WTBKGD-10-25031	BKGD	UF		10-4346		899	ug/L		2		10				
LANL	LAC-REF-01	8/16/10	METALS	Nickel	Ni	WTBKGD-10-25031	BKGD	UF		10-4346		11.7	ug/L		0.5		2				
LANL	LAC-REF-01	8/23/10	METALS	Thallium	Tl	WTBKGD-10-25429	QC	UF	FD	10-4395		0.55	ug/L		0.3		1				J_LAB
LANL	LAC-REF-01	8/23/10	METALS	Vanadium	V	WTBKGD-10-25429	QC	UF	FD	10-4395		42.7	ug/L		1		5				
LANL	LAC-REF-01	8/23/10	METALS	Selenium	Se	WTBKGD-10-25245	BKGD	UF		10-4395	<	1	ug/L		1		5				U_LAB
LANL	LAC-REF-01	8/23/10	METALS	Vanadium	V	WTBKGD-10-25245	BKGD	UF		10-4395		41.2	ug/L		1		5				
LANL	LAC-REF-01	8/23/10	METALS	Thallium	Tl	WTBKGD-10-25245	BKGD	UF		10-4395		0.56	ug/L		0.3		1				J_LAB
LANL	LAC-REF-01	8/23/10	METALS	Zinc	Zn	WTBKGD-10-25429	QC	UF	FD	10-4395		248	ug/L		3.3		10				
LANL	LAC-REF-01	8/23/10	METALS	Silver	Ag	WTBKGD-10-25245	BKGD	UF		10-4395		0.24	ug/L		0.2		1				J_LAB
LANL	LAC-REF-01	8/23/10	METALS	Silver	Ag	WTBKGD-10-25429	QC	UF	FD	10-4395		0.26	ug/L		0.2		1				J_LAB
LANL	LAC-REF-01	8/23/10	METALS	Selenium	Se	WTBKGD-10-25429	QC	UF	FD	10-4395	<	1	ug/L		1		5				U_LAB
LANL	LAC-REF-01	8/23/10	METALS	Zinc	Zn	WTBKGD-10-25245	BKGD	UF		10-4395		215	ug/L		3.3		10				
LANL	LAC-REF-01	8/23/10	METALS	Barium	Ba	WTBKGD-10-25245	BKGD	UF		10-4395		400	ug/L		1		5				
LANL	LAC-REF-01	8/23/10	METALS	Aluminum	Al	WTBKGD-10-25429	QC	UF	FD	10-4395		29600	ug/L		10		30				
LANL	LAC-REF-01	8/23/10	METALS	Cobalt	Co	WTBKGD-10-25245	BKGD	UF		10-4395		9.2	ug/L		1		5				
LANL	LAC-REF-01	8/23/10	METALS	Aluminum	Al	WTBKGD-10-25245	BKGD	UF		10-4395		28100	ug/L		10		30				
LANL	LAC-REF-01	8/23/10	METALS	Uranium	U	WTBKGD-10-25245	BKGD	UF		10-4395		2.3	ug/L		0.05		0.2				
LANL	LAC-REF-01	8/23/10	METALS	Beryllium	Be	WTBKGD-10-25245	BKGD	UF		10-4395		2.3	ug/L		0.1		0.5				
LANL	LAC-REF-01	8/23/10	METALS	Boron	B	WTBKGD-10-25429	QC	UF	FD	10-4395		25.1	ug/L		15		50				J_LAB
LANL	LAC-REF-01	8/23/10	METALS	Boron	B	WTBKGD-10-25245	BKGD	UF		10-4395		22.5	ug/L		15		50				J_LAB
LANL	LAC-REF-01	8/23/10	METALS	Arsenic	As	WTBKGD-10-25429	QC	UF	FD	10-4395		6	ug/L		1.5		5				
LANL	LAC-REF-01	8/23/10	METALS	Chromium	Cr	WTBKGD-10-25245	BKGD	UF		10-4395		23	ug/L		2.5		10				
LANL	LAC-REF-01	8/23/10	METALS	Uranium	U	WTBKGD-10-25429	QC	UF	FD	10-4395		2.8	ug/L		0.05		0.2				
LANL	LAC-REF-01	8/23/10	METALS	Arsenic	As	WTBKGD-10-25245	BKGD	UF		10-4395		5.6	ug/L		1.5		5				
LANL	LAC-REF-01	8/23/10	METALS	Antimony	Sb	WTBKGD-10-25245	BKGD	UF		10-4395	<	0.74	ug/L		0.5		3				Hb
LANL	LAC-REF-01	8/23/10	METALS	Cadmium	Cd	WTBKGD-10-25245	BKGD	UF		10-4395		0.8	ug/L		0.11		1				J_LAB
LANL	LAC-REF-01	8/23/10	METALS	Cadmium	Cd	WTBKGD-10-25429	QC	UF	FD	10-4395		1.1	ug/L		0.11		1				
LANL	LAC-REF-01	8/23/10	METALS	Cobalt	Co	WTBKGD-10-25429	QC	UF	FD	10-4395		11.2	ug/L		1		5				
LANL	LAC-REF-01	8/23/10	METALS	Barium	Ba	WTBKGD-10-25429	QC	UF	FD	10-4395		504	ug/L		1		5				
LANL	LAC-REF-01	8/23/10	METALS	Beryllium	Be	WTBKGD-10-25429	QC	UF	FD	10-4395		2.9	ug/L		0.1		0.5				
LANL	LAC-REF-01	8/23/10	METALS	Antimony	Sb	WTBKGD-10-25429	QC	UF	FD	10-4395	<	0.69	ug/L		0.5		3				Hb
LANL	LAC-REF-01	8/23/10	METALS	Chromium	Cr	WTBKGD-10-25429	QC	UF	FD	10-4395		22.7	ug/L		2.5		10				
LANL	LAC-REF-01	8/23/10	METALS	Lead	Pb	WTBKGD-10-25429	QC	UF	FD	10-4395		120	ug/L		0.5		2				
LANL	LAC-REF-01	8/23/10	METALS	Nickel	Ni	WTBKGD-10-25245	BKGD	UF		10-4395		19.5	ug/L		0.5		2				
LANL	LAC-REF-01	8/23/10	METALS	Lead	Pb	WTBKGD-10-25245	BKGD	UF		10-4395		117	ug/L		0.5		2				
LANL	LAC-REF-01	8/23/10	METALS	Nickel	Ni	WTBKGD-10-25429	QC	UF	FD	10-4395		21.9	ug/L		0.5		2				
LANL	LAC-REF-01	8/23/10	METALS	Mercury	Hg	WTBKGD-10-25245	BKGD	UF		10-4395	<	0.066	ug/L		0.066		0.2				U_LAB
LANL	LAC-REF-01	8/23/10	METALS	Mercury	Hg	WTBKGD-10-25429	QC	UF	FD	10-4395	<	0.066	ug/L		0.066		0.2				U_LAB
LANL	LAC-REF-01	8/23/10	METALS	Iron	Fe	WTBKGD-10-25245	BKGD	UF		10-4395		27500	ug/L		30		100				
LANL	LAC-REF-01	8/23/10	METALS	Iron	Fe	WTBKGD-10-25429	QC	UF	FD	10-4395		27400	ug/L		30		100				
LANL	LAC-REF-01	8/23/10	METALS	Manganese	Mn	WTBKGD-10-25429	QC	UF	FD	10-4395		3880	ug/L		2		10				
LANL	LAC-REF-01	8/23/10	METALS	Copper	Cu	WTBKGD-10-25245	BKGD	UF		10-4395		37.9	ug/L		0.3		1				
LANL	LAC-REF-01	8/23/10	METALS	Copper	Cu	WTBKGD-10-25429	QC	UF	FD	10-4395		41.7	ug/L		0.3		1				
LANL	LAC-REF-01	8/23/10	METALS	Manganese	Mn	WTBKGD-10-25245	BKGD	UF		10-4395		1420	ug/L		2		10				
LANL	LAC-REF-01	9/15/10	METALS	Selenium	Se	WTBKGD-10-26633	QC	UF	EQB	10-4730	<	1	ug/L		1		5		1	U	U_LAB
LANL	LAC-REF-01	9/15/10	METALS	Silver	Ag	WTBKGD-10-26633	QC	UF	EQB	10-4730	<	0.2	ug/L		0.2		1		1	U	U_LAB
LANL	LAC-REF-01	9/15/10	METALS	Thallium	Tl	WTBKGD-10-26633	QC	UF	EQB	10-4730	<	0.3	ug/L		0.3		1		1	U	U_LAB
LANL	LAC-REF-01	9/15/10	METALS	Zinc	Zn	WTBKGD-10-26633	QC	UF	EQB	10-4730	<	3.3	ug/L		3.3		10		1	U	U_LAB
LANL	LAC-REF-01	9/15/10	METALS	Antimony	Sb	WTBKGD-10-26633	QC	UF	EQB	10-4730	<	0.5	ug/L		0.5		3		1	U	U_LAB
LANL	LAC-REF-01	9/15/10	METALS	Copper	Cu	WTBKGD-10-26633	QC	UF	EQB	10-4730	<	0.3	ug/L		0.3		1		1	U	U_LAB
LANL	LAC-REF-01	9/15/10	METALS	Cadmium	Cd	WTBKGD-10-26633	QC	UF	EQB	10-4730	<	0.11	ug/L		0.11		1		1	U	U_LAB
LANL	LAC-REF-01	9/15/10	METALS	Barium	Ba	WTBKGD-10-26633	QC	UF	EQB	10-4730	<	1	ug/L		1		5		1	U	U_LAB
LANL	LAC-REF-01	9/15/10	METALS	Uranium	U	WTBKGD-10-26633	QC	UF	EQB	10-4730	<	0.05	ug/L		0.05		0.2		1	U	U_LAB
LANL	LAC-REF-01	9/15/10	METALS	Beryllium	Be	WTBKGD-10-26633	QC	UF	EQB	10-4730	<	0.1	ug/L		0.1		0.5		1	U	U_LAB
LANL	LAC-REF-01	9/15/10	METALS	Aluminum	Al	WTBKGD-10-26633	QC	UF	EQB	10-4730	<	10	ug/L		10		30		1	U	U_LAB
LANL	LAC-REF-01	9/15/10	METALS	Vanadium	V	WTBKGD-10-26633	QC	UF	EQB	10-4730	<	1	ug/L		1		5		1	U	U_LAB
LANL	LAC-REF-01	9/15/10	METALS	Arsenic	As	WTBKGD-10-26633	QC	UF	EQB	10-4730	<	1.5	ug/L		1.5		5		1	U	U_LAB
LANL	LAC-REF-01	9/15/10	METALS	Cobalt	Co	WTBKGD-10-26633	QC	UF	EQB	10-4730	<	1	ug/L		1		5		1	U	U_LAB
LANL	LAC-REF-01	9/15/10	METALS	Chromium	Cr	WTBKGD-10-26633	QC	UF	EQB	10-4730	<	2.5	ug/L		2.5		10		1	U	U_LAB
LANL	LAC-REF-01	9/15/10	METALS	Boron	B	WTBKGD-10-26633	QC	UF	EQB	10-4730	<	15	ug/L		15		50		1	U	U_LAB
LANL	LAC-REF-01	9/15/10	METALS	Mercury	Hg	WTBKGD-10-26633	QC	UF	EQB	10-4730	<	0.066	ug/L		0.066		0.2		1	U	U_LAB
LANL	LAC-REF-01	9/15/10	METALS	Lead	Pb	WTBKGD-10-26633	QC	UF	EQB	10-4730	<	0.5	ug/L		0.5		2		1	U	U_LAB
LANL	LAC-REF-01	9/15/10	METALS	Nickel	Ni	WTBKGD-10-26633	QC	UF	EQB	10-4730	<	0.5	ug/L		0.5		2		1	U	U_LAB
LANL	LAC-REF-01	9/15/10	METALS	Manganese	Mn	WTBKGD-10-26633	QC	UF	EQB	10-4730	<	2	ug/L		2		10		1	U	U_LAB
LANL	LAC-REF-01	9/15/10	METALS	Iron	Fe	WTBKGD-10-26633	QC	UF	EQB	10-4730	<	52.5	ug/L		30		100		1	U	Hi
LANL	ACID-ROM-2(a)	8/2/09	RAD	Gross alpha	GROSSA	WTBKGD-09-11673	BKGD	UF		09-2959		8.16	pCi/L	1.6			3				
LANL	ACID-ROM-2(a)	8/30/09	RAD	Gross alpha	GROSSA	WTBKGD-09-11674	BKGD	UF		09-3104		10.6	pCi/L	3.3			6.5		1	J+	Rbb
LANL	ACID-ROM-2(a)	9/6/09	RAD	Gross alpha	GROSSA	WTBKGD-09-11675	BKGD	UF		10-92		5.99	pCi/L	1.4			3		1		
LANL	ACID-ROM-2(a)	10/13/09	RAD	Gross alpha	GROSSA	WTBKGD-09-11676	BKGD	UF		10-287		36.9	pCi/L	10			21		1		
LANL	ACID-ROM-2(b)	8/2/09	RAD	Gross alpha	GROSSA	WTBKGD-09-11681	BKGD	UF		09-2959		3.88	pCi/L	1.2			2.8		1		
LANL	ACID-ROM-2(b)	8/13/09	RAD	Gross alpha	GROSSA	WTBKGD-09-11682	BKGD	UF		09-3005	<	-0.825	pCi/L	0.85			3.2		1	U	R5
LANL	ACID-ROM-2(b)	9/6/09	RAD	Gross alpha	GROSSA	WTBKGD-09-11683	BKGD	UF		10-92	<	1.77	pCi/L	0.95			2.9		1	U	R5
LANL	ACID-ROM-2(b)	10/13/09	RAD	Gross alpha	GROSSA	WTBKGD-09-11684	BKGD	UF		10-287	<	0.794	pCi/L	0.79			2.8		1	U	R5
LANL	ACID-ROM-1	8/2/09	RAD	Gross alpha	GROSSA	WTBKGD-09-11689	BKGD	UF		09-2959		6.82	pCi/L	1.5			3		1		
LANL	ACID-ROM-1	8/13/09	RAD	Gross alpha	GROSSA	WTBKGD-09-11690	BKGD	UF		09-3005		6.27	pCi/L	1.5			2.9		1		
LANL	ACID-ROM-1	10/13/09	RAD	Gross alpha	GROSSA	WTBKGD-09-11691	BKGD	UF		10-287		3.77	pCi/L	1.2			2.8		1		
LANL	W Boundary (E252)	8/30/09	RAD	Gross alpha	GROSSA	WTBKGD-09-11761	BKGD	UF		09-3104		16.6	pCi/L	2.8			3		1	J+	Rbb
LANL	P-ROM-3	10/8/09	RAD	Gross alpha	GROSSA	WTBKGD-09-11745	BKGD	UF		10-287	<	7.57	pCi/L	3			7.4		1	U	R11
LANL	LA-ROM-2-PCB	9/16/09	RAD	Gross alpha	GROSSA	WTBKGD-09-11968	BKGD	UF		10-14	<	6.56	pCi/L	2.6			6.2		1	U	R11
LANL	LA-ROM-2-PCB	10/13/09	RAD	Gross alpha	GROSSA	WTBKGD-09-11969	BKGD	UF		10-287		4.41	pCi/L	1.3			2.9		1		
LANL	S-ROM-2(a)	8/21/09	RAD	Gross alpha	GROSSA	WTBKGD-09-11698	BKGD	UF		09-3104		8.25	pCi/L	1.7			3		1	J+	Rbb
LANL	S-ROM-2(a)	8/29/09	RAD	Gross alpha	GROSSA	WTBKGD-09-11699	BKGD	UF		09-3125		3.38	pCi/L	1			2.9		1	J+	Rbb
LANL	S-ROM-2(a)	9/23/09	RAD	Gross alpha	GROSSA	WTBKGD-09-11700	BKGD	UF		10-287	<	1.56	pCi/L	0.83			2.4		1	U	R5
LANL	S-ROM-0.2	10/1/09	RAD	Gross alpha	GROSSA	WTBKGD-09-11721	BKGD	UF		10-287		7.5	pCi/L	1.7			2.9		1		
LANL	W Boundary (E240)	8/30/09	RAD	Gross alpha	GROSSA	WTBKGD-09-11753	BKGD	UF		09-3104		7.02	pCi/L	1.5			3		1	J+	Rbb
LANL	W Boundary (E240)	9/18/09	RAD	Gross alpha	GROSSA	WTBKGD-09-11754	BKGD	UF		10-14	<	9.52	pCi/L	3.4			6.9		1	U	R11
LANL	W Boundary (E240)	10/21/09	RAD	Gross alpha	GROSSA	WTBKGD-09-11755	BKGD	UF		10-302	<	1.67	pCi/L	0.98			3.1		1	U	R5
LANL	W Boundary (E240)	8/5/10	RAD	Radium-226	Ra-226	WTBKGD-10-17262	BKGD	UF		10-4145		0.526	pCi/L	0.16			0.33		1		
LANL	W Boundary (E240)	8/5/10	RAD	Radium-228	Ra-228	WTBKGD-10-17262	BKGD	UF		10-4145	<	1.02	pCi/L	0.35			0.99		1	U	R11
LANL	W Boundary (E240)	8/5/10	RAD	Radium-226 and Radium-228	Ra-226+228	WTBKGD-10-17262	BKGD	UF		10-4145		1.54	pCi/L	0.458			1.314		1		
LANL	W Boundary (E240)	8/5/10	RAD	Gross alpha	GROSSA	WTBKGD-10-17262	BKGD	UF		10-4145		23	pCi/L	5.2			8.3		1		
LANL	W Boundary (E240)	8/15/10	RAD	Radium-226	Ra-226	WTBKGD-10-17263	BKGD	UF		10-4346	<	-0.0389	pCi/L	0.15			0.63		1		R5
LANL	W Boundary (E240)	8/15/10	RAD	Radium-228	Ra-228	WTBKGD-10-17263	BKGD	UF		10-4346	<	0.655	pCi/L	0.26			0.72		1	U	R5
LANL	W Boundary (E240)	8/15/10	RAD	Gross alpha	GROSSA	WTBKGD-10-17263	BKGD	UF		10-4346		15.2	pCi/L	2.3			3.8		1	J+	R12a
LANL	W Boundary (E240)	8/16/10	RAD	Radium-228	Ra-228	WTBKGD-10-17264	BKGD	UF		10-4379		1.01	pCi/L	0.32			0.82		1		
LANL	W Boundary (E240)	8/16/10	RAD	Radium-226 and Radium-228	Ra-226+228	WTBKGD-10-17264	BKGD	UF		10-4379	<	1.29	pCi/L	0.494			1.106		1	U	R11
LANL	W Boundary (E240)	8/16/10	RAD	Radium-226	Ra-226	WTBKGD-10-17264	BKGD	UF		10-4379	<	0.282	pCi/L	0.22			0.29		1	U	R5
LANL	W Boundary (E240)	8/16/10	RAD	Gross alpha	GROSSA	WTBKGD-10-17264	BKGD	UF		10-4379		6.31	pCi/L	1.2			2.3		1	J+	R12a
LANL	W Boundary (E240)	8/16/10	RAD	Radium-228	Ra-228	WTBKGD-10-17265	BKGD	UF		10-4365	<	-0.193	pCi/L	0.13			0.57		1	U	R5
LANL	W Boundary (E240)	8/16/10	RAD	Radium-226	Ra-226	WTBKGD-10-17265	BKGD	UF		10-4365	<	0.395	pCi/L	0.22			0.71		1	U	R5
LANL	W Boundary (E240)	8/16/10	RAD	Gross alpha	GROSSA	WTBKGD-10-17265	BKGD	UF		10-4365		11.1	pCi/L	1.8			3		1		
LANL	W Boundary (E240)	9/23/10	RAD	Radium-226	Ra-226	WTBKGD-10-26868	QC	UF	EQB	10-4792	<	-0.0997	pCi/L	0.086			0.4		1	U	R5
LANL	W Boundary (E240)	9/23/10	RAD	Radium-226 and Radium-228	Ra-226+228	WTBKGD-10-26868	QC	UF	EQB	10-4792		0.169	pCi/L	0.235			0.907		1		
LANL	W Boundary (E240)	9/23/10	RAD	Radium-228	Ra-228	WTBKGD-10-26868	QC	UF	EQB	10-4792	<	0.169	pCi/L	0.15			0.5		1		R5
LANL	W Boundary (E240)	9/23/10	RAD	Gross alpha	GROSSA	WTBKGD-10-

LANL	GUAJE-REF-2	11/8/10	RAD	Radium-226 and Radium-228	Ra-226+228	WTBKGD-10-27063	QC	UF	EQB	11-465		0.123	pCi/L	0.02			0.1		1				
LANL	GUAJE-REF-2	11/8/10	RAD	Radium-228	Ra-228	WTBKGD-10-27063	QC	UF	EQB	11-465	<	0	pCi/L	0.14			0.53		1	U		RS	
LANL	GUAJE-REF-2	11/8/10	RAD	Radium-226	Ra-226	WTBKGD-10-27063	QC	UF	EQB	11-465	<	0.123	pCi/L	0.097			0.33		1	U		RS	
LANL	GUAJE-REF-2	11/8/10	RAD	Gross alpha	GROSSA	WTBKGD-10-27063	QC	UF	EQB	11-465	<	1.13	pCi/L	0.87			3		1	U		RS	
LANL	LAS LATAS-REF-1	7/30/09	RAD	Gross alpha	GROSSA	WTBKGD-09-11881	BKGD	UF		09-3005		139	pCi/L	19			12		1				
LANL	LAS LATAS-REF-1	7/30/09	RAD	Gross alpha	GROSSA	WTBKGD-09-11913	QC	UF	FD	09-3005		411	pCi/L	49			15		1				
LANL	LAS LATAS-REF-1	7/30/10	RAD	Radium-226	Ra-226	WTBKGD-10-17366	BKGD	UF		10-4119		4.27	pCi/L	0.75			0.31		1				
LANL	LAS LATAS-REF-1	7/30/10	RAD	Radium-228	Ra-228	WTBKGD-10-17366	BKGD	UF		10-4119		6.52	pCi/L	1			0.95		1				
LANL	LAS LATAS-REF-1	7/30/10	RAD	Radium-226 and Radium-228	Ra-226+228	WTBKGD-10-17366	BKGD	UF		10-4119		10.8	pCi/L	0.901			1.257		1				
LANL	LAS LATAS-REF-1	7/30/10	RAD	Gross alpha	GROSSA	WTBKGD-10-17366	BKGD	UF		10-4119		126	pCi/L	20			17		1				
LANL	LAS LATAS-REF-1	8/15/10	RAD	Radium-226	Ra-226	WTBKGD-10-17367	BKGD	UF		10-4365		6.35	pCi/L	1.2			0.71		1				
LANL	LAS LATAS-REF-1	8/15/10	RAD	Radium-228	Ra-228	WTBKGD-10-17367	BKGD	UF		10-4365		4.72	pCi/L	0.74			0.64		1				
LANL	LAS LATAS-REF-1	8/15/10	RAD	Gross alpha	GROSSA	WTBKGD-10-26035	QC	UF	FD	10-4365		355	pCi/L	44			12		1				
LANL	LAS LATAS-REF-1	8/15/10	RAD	Gross alpha	GROSSA	WTBKGD-10-17367	BKGD	UF		10-4365		204	pCi/L	23			9.7		1				
LANL	LAS LATAS-REF-2	7/22/10	RAD	Radium-228	Ra-228	WTBKGD-10-17375	BKGD	UF		10-4016		6.71	pCi/L	1.1			0.94		1				
LANL	LAS LATAS-REF-2	7/22/10	RAD	Radium-226	Ra-226	WTBKGD-10-17375	BKGD	UF		10-4016		3.29	pCi/L	0.59			0.19		1				
LANL	LAS LATAS-REF-2	7/22/10	RAD	Radium-226 and Radium-228	Ra-226+228	WTBKGD-10-17375	BKGD	UF		10-4016		10	pCi/L	0.854			1.124		1				
LANL	LAS LATAS-REF-2	7/22/10	RAD	Gross alpha	GROSSA	WTBKGD-10-17375	BKGD	UF		10-4016		73.4	pCi/L	8.2			7.9		1				
LANL	LAS LATAS-REF-2	7/23/10	RAD	Gross alpha	GROSSA	WTBKGD-10-17374	BKGD	UF		10-3905		85.8	pCi/L	9.6			9.4		1				
LANL	LAS LATAS-REF-2	7/31/10	RAD	Radium-228	Ra-228	WTBKGD-10-17376	BKGD	UF		10-4119		13.3	pCi/L	1.9			0.95		1				
LANL	LAS LATAS-REF-2	7/31/10	RAD	Radium-226	Ra-226	WTBKGD-10-17376	BKGD	UF		10-4119		11.6	pCi/L	1.4			0.27		1				
LANL	LAS LATAS-REF-2	7/31/10	RAD	Radium-226 and Radium-228	Ra-226+228	WTBKGD-10-17376	BKGD	UF		10-4119		24.9	pCi/L	1.273			1.22		1				
LANL	LAS LATAS-REF-2	7/31/10	RAD	Gross alpha	GROSSA	WTBKGD-10-17376	BKGD	UF		10-4119		202	pCi/L	33			33		1				
LANL	LAS MARIAS-REF-1	8/5/10	RAD	Radium-228	Ra-228	WTBKGD-10-17359	BKGD	UF		10-4119		2.16	pCi/L	0.47			0.87		1				
LANL	LAS MARIAS-REF-1	8/5/10	RAD	Radium-226 and Radium-228	Ra-226+228	WTBKGD-10-17359	BKGD	UF		10-4119		7.39	pCi/L	0.673			1.12		1				
LANL	LAS MARIAS-REF-1	8/5/10	RAD	Radium-226	Ra-226	WTBKGD-10-17359	BKGD	UF		10-4119		5.23	pCi/L	0.78			0.25		1				
LANL	LAS MARIAS-REF-1	8/5/10	RAD	Gross alpha	GROSSA	WTBKGD-10-17359	BKGD	UF		10-4119		481	pCi/L	83			79		1				
LANL	LAS MARIAS-REF-1	10/4/10	RAD	Radium-228	Ra-228	WTBKGD-10-17360	BKGD	UF		11-290		6.25	pCi/L	0.92			0.51		1				
LANL	LAS MARIAS-REF-1	10/4/10	RAD	Radium-226 and Radium-228	Ra-226+228	WTBKGD-10-17360	BKGD	UF		11-290		9.32	pCi/L	0.717			0.91		1				
LANL	LAS MARIAS-REF-1	10/4/10	RAD	Radium-226	Ra-226	WTBKGD-10-17360	BKGD	UF		11-290		3.07	pCi/L	0.57			0.4		1	J		R4a	
LANL	LAS MARIAS-REF-1	10/4/10	RAD	Gross alpha	GROSSA	WTBKGD-10-17360	BKGD	UF		11-290		185	pCi/L	19			7		1				
LANL	LAC-REF-01	7/24/10	RAD	Radium-226 and Radium-228	Ra-226+228	WTBKGD-10-25035	BKGD	UF		10-4145		2.1	pCi/L	0.444			1.202		1				
LANL	LAC-REF-01	7/24/10	RAD	Radium-228	Ra-228	WTBKGD-10-25035	BKGD	UF		10-4145		2.01	pCi/L	0.45			0.95		1				
LANL	LAC-REF-01	7/24/10	RAD	Radium-226	Ra-226	WTBKGD-10-25035	BKGD	UF		10-4145	<	0.095	pCi/L	0.075			0.26		1	U		RS	
LANL	LAC-REF-01	7/24/10	RAD	Gross alpha	GROSSA	WTBKGD-10-25035	BKGD	UF		10-4145	<	2.99	pCi/L	1.1			2.8		1	U		R11	
LANL	LAC-REF-01	8/5/10	RAD	Radium-226	Ra-226	WTBKGD-10-25032	BKGD	UF		10-4145		0.354	pCi/L	0.11			0.24		1				
LANL	LAC-REF-01	8/5/10	RAD	Radium-226 and Radium-228	Ra-226+228	WTBKGD-10-25032	BKGD	UF		10-4145		1.39	pCi/L	0.428			1.222		1				
LANL	LAC-REF-01	8/5/10	RAD	Radium-228	Ra-228	WTBKGD-10-25032	BKGD	UF		10-4145	<	1.03	pCi/L	0.35			0.98		1	U		R11	
LANL	LAC-REF-01	8/5/10	RAD	Gross alpha	GROSSA	WTBKGD-10-25032	BKGD	UF		10-4145	<	8.89	pCi/L	3.1			7.2		1	U		R11	
LANL	LAC-REF-01	8/15/10	RAD	Radium-226	Ra-226	WTBKGD-10-25037	BKGD	UF		10-4346		1.01	pCi/L	0.27			0.37		1				
LANL	LAC-REF-01	8/15/10	RAD	Radium-228	Ra-228	WTBKGD-10-25037	BKGD	UF		10-4346	<	0.391	pCi/L	0.23			0.75		1	U		RS	
LANL	LAC-REF-01	8/15/10	RAD	Gross alpha	GROSSA	WTBKGD-10-25037	BKGD	UF		10-4346		19.8	pCi/L	2.8			3.1		1	J-		R12a	
LANL	LAC-REF-01	8/16/10	RAD	Radium-226	Ra-226	WTBKGD-10-25031	BKGD	UF		10-4346		1.53	pCi/L	0.34			0.63		1				
LANL	LAC-REF-01	8/16/10	RAD	Radium-228	Ra-228	WTBKGD-10-25031	BKGD	UF		10-4346		2.51	pCi/L	0.44			0.52		1				
LANL	LAC-REF-01	8/16/10	RAD	Gross alpha	GROSSA	WTBKGD-10-25031	BKGD	UF		10-4346		34.9	pCi/L	4.1			2.6		1	J-		R12a	
LANL	LAC-REF-01	8/23/10	RAD	Radium-228	Ra-228	WTBKGD-10-25245	BKGD	UF		10-4395		1.36	pCi/L	0.35			0.82		1				
LANL	LAC-REF-01	8/23/10	RAD	Radium-226	Ra-226	WTBKGD-10-25245	BKGD	UF		10-4395	<	0.686	pCi/L	0.34			0.3		1	U		R11	
LANL	LAC-REF-01	8/23/10	RAD	Gross alpha	GROSSA	WTBKGD-10-25429	QC	UF	FD	10-4395		28.5	pCi/L	3.4			2.9		1				
LANL	LAC-REF-01	8/23/10	RAD	Gross alpha	GROSSA	WTBKGD-10-25245	BKGD	UF		10-4395		125	pCi/L	15			6.3		1				
LANL	LAC-REF-01	9/15/10	RAD	Radium-226 and Radium-228	Ra-226+228	WTBKGD-10-26633	QC	UF	EQB	10-4730		0.693	pCi/L	0.366			1.189		1				
LANL	LAC-REF-01	9/15/10	RAD	Radium-226	Ra-226	WTBKGD-10-26633	QC	UF	EQB	10-4730	<	-0.0262	pCi/L	0.1			0.42		1	U		RS	
LANL	LAC-REF-01	9/15/10	RAD	Radium-228	Ra-228	WTBKGD-10-26633	QC	UF	EQB	10-4730	<	0.693	pCi/L	0.26			0.77		1	U		RS	
LANL	LAC-REF-01	9/15/10	RAD	Gross alpha	GROSSA	WTBKGD-10-26633	QC	UF	EQB	10-4730		3.41	pCi/L	0.79			1.8		1				
LANL	W Boundary (E240)	8/5/10	OTHER	Total of Particle sizes between 15 - 2 um	SILT	WTBKGD-10-17262	BKGD	UF		10-4121		82.15	%						1				
LANL	W Boundary (E240)	8/5/10	OTHER	Total of Particle sizes between < 2 um	CLAY	WTBKGD-10-17262	BKGD	UF		10-4121		5.87	%						1				
LANL	W Boundary (E240)	8/5/10	OTHER	Total of Particle sizes between 1000 - 62.5 um	SAND	WTBKGD-10-17262	BKGD	UF		10-4121		11.99	%						1				
LANL	W Boundary (E240)	8/5/10	OTHER	Particle Size (98> Part Sz >/= 8 um)	PARTSZ_8	WTBKGD-10-17262	BKGD	UF		10-4121		2.41	%						1				
LANL	W Boundary (E240)	8/5/10	OTHER	Particle Size (75> Part Sz >/= 62.5 um)	PARTSZ_62.5	WTBKGD-10-17262	BKGD	UF		10-4121		4.54	%						1				
LANL	W Boundary (E240)	8/5/10	OTHER	Particle Size (8> Part Sz >/= 7 um)	PARTSZ_7	WTBKGD-10-17262	BKGD	UF		10-4121		2.41	%						1				
LANL	W Boundary (E240)	8/5/10	OTHER	Particle Size (15> Part Sz >/= 14 um)	PARTSZ_14	WTBKGD-10-17262	BKGD	UF		10-4121		1.99	%						1				
LANL	W Boundary (E240)	8/5/10	OTHER	Particle Size (1000> Part Sz >/= 500 um)	PARTSZ_500	WTBKGD-10-17262	BKGD	UF		10-4121		0	%						1				
LANL	W Boundary (E240)	8/5/10	OTHER	Particle Size (14> Part Sz >/= 0.5 um)	PARTSZ_0.5	WTBKGD-10-17262	BKGD	UF		10-4121		2.41	%						1				
LANL	W Boundary (E240)	8/5/10	OTHER	Particle Size (6> Part Sz >/= 5 um)	PARTSZ_5	WTBKGD-10-17262	BKGD	UF		10-4121		2.43	%						1				
LANL	W Boundary (E240)	8/5/10	OTHER	Particle Size (7> Part Sz >/= 6 um)	PARTSZ_6	WTBKGD-10-17262	BKGD	UF		10-4121		2.41	%						1				
LANL	W Boundary (E240)	8/5/10	OTHER	Particle Size (500> Part Sz >/= 250 um)	PARTSZ_250	WTBKGD-10-17262	BKGD	UF		10-4121		0	%						1				
LANL	W Boundary (E240)	8/5/10	OTHER	Particle Size (1.5> Part Sz >/= 1 um)	PARTSZ_1	WTBKGD-10-17262	BKGD	UF		10-4121		1.71	%						1				
LANL	W Boundary (E240)	8/5/10	OTHER	Particle Size (11> Part Sz >/= 10 um)	PARTSZ_10	WTBKGD-10-17262	BKGD	UF		10-4121		2.31	%						1				
LANL	W Boundary (E240)	8/5/10	OTHER	Particle Size (125> Part Sz >/= 100 um)	PARTSZ_100	WTBKGD-10-17262	BKGD	UF		10-4121		1.84	%						1				
LANL	W Boundary (E240)	8/5/10	OTHER	Particle Size (100> Part Sz >/= 75 um)	PARTSZ_75	WTBKGD-10-17262	BKGD	UF		10-4121		4.72	%						1				
LANL	W Boundary (E240)	8/5/10	OTHER	Particle Size (5> Part Sz >/= 4 um)	PARTSZ_4	WTBKGD-10-17262	BKGD	UF		10-4121		2.5	%						1				
LANL	W Boundary (E240)	8/5/10	OTHER	Particle Size (12> Part Sz >/= 11 um)	PARTSZ_11	WTBKGD-10-17262	BKGD	UF		10-4121		2.23	%						1				
LANL	W Boundary (E240)	8/5/10	OTHER	Particle Size (50> Part Sz >/= 40 um)	PARTSZ_40	WTBKGD-10-17262	BKGD	UF		10-4121		8.44	%						1				
LANL	W Boundary (E240)	8/5/10	OTHER	Particle Size (14> Part Sz >/= 13 um)	PARTSZ_13	WTBKGD-10-17262	BKGD	UF		10-4121		2.06	%						1				
LANL	W Boundary (E240)	8/5/10	OTHER	Particle Size (62.5> Part Sz >/= 50 um)	PARTSZ_50	WTBKGD-10-17262	BKGD	UF		10-4121		7.09	%						1				
LANL	W Boundary (E240)	8/5/10	OTHER	Particle Size (13> Part Sz >/= 12 um)	PARTSZ_12	WTBKGD-10-17262	BKGD	UF		10-4121		2.15	%						1				
LANL	W Boundary (E240)	8/5/10	OTHER	Particle Size (10> Part Sz >/= 9 um)	PARTSZ_9	WTBKGD-10-17262	BKGD	UF		10-4121		2.37	%						1				
LANL	W Boundary (E240)	8/5/10	OTHER	Particle Size (3> Part Sz >/= 2 um)	PARTSZ_2	WTBKGD-10-17262	BKGD	UF		10-4121		2.78	%						1				
LANL	W Boundary (E240)	8/5/10	OTHER	Particle Size (19> Part Sz >/= 18 um)	PARTSZ_18	WTBKGD-10-17262	BKGD	UF		10-4121		1.74	%						1				
LANL	W Boundary (E240)	8/5/10	OTHER	Particle Size (2> Part Sz >/= 1.5 um)	PARTSZ_1.5	WTBKGD-10-17262	BKGD	UF		10-4121		1.72	%						1				
LANL	W Boundary (E240)	8/5/10	OTHER	Particle Size (16> Part Sz >/= 15 um)	PARTSZ_15	WTBKGD-10-17262	BKGD	UF		10-4121		1.91	%						1				
LANL	W Boundary (E240)	8/5/10	OTHER	Particle Size (18> Part Sz >/= 17 um)	PARTSZ_17	WTBKGD-10-17262	BKGD	UF		10-4121		1.79	%						1				
LANL	W Boundary (E240)	8/5/10	OTHER	Particle Size (8>1000 um)	PARTSZ_1000	WTBKGD-10-17262	BKGD	UF		10-4121		0	%						1				
LANL	W Boundary (E240)	8/5/10	OTHER	Particle Size (4> Part Sz >/= 3 um)	PARTSZ_3	WTBKGD-10-17262	BKGD	UF		10-4121		2.61	%						1				
LANL	W Boundary (E240)	8/5/10	OTHER	Particle Size (17> Part Sz >/= 16 um)	PARTSZ_16	WTBKGD-10-17262	BKGD	UF		10-4121		1.85	%						1				
LANL	W Boundary (E240)	8/5/10	OTHER	Particle Size (30> Part Sz >/= 20 um)	PARTSZ_20	WTBKGD-10-17262	BKGD	UF		10-4121		15.19	%						1				
LANL	W Boundary (E240)	8/5/10	OTHER	Particle Size (40> Part Sz >/= 30 um)	PARTSZ_30	WTBKGD-10-17262	BKGD	UF		10-4121		11.77	%						1				
LANL	W Boundary (E240)	8/5/10	OTHER	Particle Size (200> Part Sz >/= 150 um)	PARTSZ_150	WTBKGD-10-17262	BKGD	UF		10-4121		0.23	%						1				
LANL	W Boundary (E240)	8/5/10	OTHER	Particle Size (250> Part Sz >/= 200 um)	PARTSZ_200	WTBKGD-10-17262	BKGD	UF		10-4121		0	%						1				
LANL	W Boundary (E240)	8/5/10	OTHER	Particle Size (150> Part Sz >/= 125 um)	PARTSZ_125	WTBKGD-10-17262	BKGD	UF		10-4121		0.66	%						1				
LANL	W Boundary (E240)	8/5/10	OTHER	Particle Size (0.5> Part Sz >/= 0.01 um)	PARTSZ_0.01	WTBKGD-10-17262	BKGD	UF		10-4121		0.03	%						1				
LANL	W Boundary (E240)	8/5/10	OTHER	Particle Size (20> Part Sz >/= 19 um)	PARTSZ_19	WTBKGD-10-17262	BKGD	UF		10-4121		1.7	%						1				
LANL	W Boundary (E240)	8/15/10	OTHER	Total of Particle sizes between 1000 - 62.5 um	SAND	WTBKGD-10-17263	BKGD	UF		10-4347		8.43	%						1				
LANL	W Boundary (E240)	8/15/10	OTHER	Total of Particle sizes between 15 - 2 um	SILT	WTBKGD-10-17263	BKGD	UF		10-4347		85.55	%						1				
LANL	W Boundary (E240)	8/15/10	OTHER	Total of Particle sizes between < 2 um	CLAY	WTBKGD-10-17263	BKGD	UF		10-4347		6.03	%						1				
LANL	W Boundary (E240)	8/15/10	OTHER	Particle Size (8> Part Sz >/= 7 um)	PARTSZ_7	WTBKGD-10-17263	BKGD	UF		10-4347		2.49	%						1				
LANL	W Boundary (E240)	8/15/10	OTHER	Particle Size (75> Part Sz >/= 62.5 um)	PARTSZ_62.5	WTBKGD-10-17263	BKGD	UF		10-4347		3.24	%						1				
LANL	W Boundary (E240)	8/15/10	OTHER	Particle Size (9> Part Sz >/= 8 um)	PARTSZ_8	WTBKGD-10-17263	BKGD	UF		10-4347		2.54	%						1				
LANL	W Boundary (E240)	8/15/10	OTHER	Particle Size (62.5> Part Sz >/= 50 um)	PARTSZ_50	WTBKGD-10-17263	BKGD	UF		10-4347		5.69	%						1				
LANL	W Boundary (E240)	8/15/10	OTHER	Particle Size (40> Part Sz >/= 30 um)	PARTSZ_30	WTBKGD-10-17263	BKGD	UF		10-4347		11.98	%						1				
LANL	W Boundary (E240)	8/15/10	OTHER	Particle Size (30> Part Sz >/= 20 um)	PARTSZ_20	WTBKGD-10-17263	BKGD	UF		10-4347		17.41	%						1				
LANL	W Boundary (E240)	8/15/10	OTHER	Particle Size (12> Part Sz >/= 11 um)	PARTSZ_11	WTBKGD-10-17263	BKGD	UF		10-4347		2.49	%						1				
LANL	W Boundary (E240)	8/15/10	OTHER	Particle Size (200> Part Sz >/= 150 um)	PARTSZ_150	WTBKGD-10-17263	BKGD	UF		10-4347		0.37	%						1				
LANL	W Boundary (E240)	8/15/10	OTHER	Particle Size (18> Part Sz >/= 17 um)	PARTSZ_17	WTBKGD-10-17263	BKGD	UF		10-4347		2.14	%						1				
LANL	W Boundary (E240)	8/15/10	OTHER	Particle Size (11> Part Sz >/= 10 um)	PARTSZ_10	WTBKGD-10-17263	BKGD	UF		10-4347		2.53	%						1				
LANL	W Boundary (E240)	8/15/10	OTHER	Particle Size (250> Part Sz >/= 200 um)	PARTSZ_200	WTBKGD-10-17263	BKGD	UF		10-4347		0.09	%						1				
LANL	W Boundary (E240)	8/15/10	OTHER	Particle Size (125> Part Sz >/= 100 um)	PARTSZ_100	WTBKGD-10-17263	BKGD	UF		10-4347		1.16	%						1				
LANL	W Boundary (E240)	8/15/10	OTHER	Particle Size (50> Part Sz >/= 40 um)	PARTSZ_40	WTBKGD-10-17263	BKGD	UF		10-4347		7.62	%						1				
LANL	W Boundary (E240)	8/15/10	OTHER	Particle Size (17> Part Sz >/= 16 um)	PARTSZ_16	WTBKGD-10-17263	BKGD	UF		10-4347		2.2	%						1				
LANL	W Boundary (E240)	8/15/10	OTHER	Particle Size (1.5> Part Sz >/= 1 um)	PARTSZ_1	WTBKGD-10-17263	BKGD	UF		10-4347		1.75	%						1				
LANL	W Boundary (E240)	8/15/10	OTHER	Particle Size (19> Part Sz >/= 18 um)	PARTSZ_18	WTBKGD-10-17263	BKGD	UF		10-4347		2.09	%						1				
LANL	W Boundary (E240)	8/15/10	OTHER	Particle Size (1>1 Part Sz >/= 0.5 um)	PARTSZ_0.5	WTBKGD-10-17263	BKGD	UF		10-4347		2.54	%						1				
LANL	W Boundary (E240)	8/15/10	OTHER	Particle Size (100> Part Sz >/= 75 um)	PARTSZ_75	WTBKGD-10-17263	BKGD	UF		10-4347		3.03	%						1				
LANL	W Boundary (E240)	8/15/10	OTHER	Particle Size (6> Part Sz >/= 5 um)	PARTSZ_5	WTBKGD-10-17263	BKGD	UF		10-4347		2.39	%						1				
LANL	W Boundary (E240)	8/15/10	OTHER	Particle Size (8>1000 um)	PARTSZ_1000	WTBKGD-10-17263	BKGD	UF		10-4347		0	%						1				
LANL	W Boundary (E240)	8/15/10	OTHER	Particle Size (2> Part Sz >/= 1.5 um)	PARTSZ_1.5	WTBKGD-10-17263	BKGD	UF		10-4347		1.68	%						1				
LANL	W Boundary (E240)	8/15/10	OTHER	Particle Size (10> Part Sz >/= 9 um)	PARTSZ_9	WTBKGD-10-17263	BKGD	UF		10-4347		2.55	%						1				
LANL	W Boundary (E240)	8/15/10	OTHER	Particle Size (20> Part Sz >/= 19 um)	PARTSZ_19	WTBKGD-10-17263	BKGD	UF		10-4347		2.04	%						1				
LANL	W Boundary (E240)	8/15/10	OTHER	Particle Size (3> Part Sz >/= 2 um)	PARTSZ_2	WTBKGD-10-17263	BKGD	UF		10-4347		2.67	%						1				
LANL	W Boundary (E240)	8/15/10	OTHER	Particle Size (1000> Part Sz >/= 500 um)	PARTSZ_500	WTBKGD-10-17263	BKGD	UF		10-4347		0	%						1				
LANL	W Boundary (E240)	8/15/10	OTHER	Particle Size (500> Part Sz >/= 250 um)	PARTSZ_250	WTBKGD-10-17263	BKGD	UF		10-4347		0.02	%						1				
LANL	W Boundary (E240)	8/15/10	OTHER	Particle Size (7> Part Sz >/= 6 um)	PARTSZ_6	WTBKGD-10-17263	BKGD	UF		10-4347		2.43	%						1				
LANL	W Boundary (E240)	8/15/10	OTHER	Particle Size (14> Part Sz >/= 13 um)	PARTSZ_13	WTBKGD-10-17263	BKGD	UF		10-4347		2.38	%						1				
LANL	W Boundary (E240)	8/15/10	OTHER	Particle Size (13> Part Sz >/= 12 um)	PARTSZ_12	WTBKGD-10-17263	BKGD	UF		10-4347		2.44	%						1				
LANL	W Boundary (E240)	8/15/10	OTHER	Particle Size (16> Part Sz >/= 15 um)	PARTSZ_15	WTBKGD-10-17263	BKGD	UF		10-4347		2.26	%						1				
LANL	W Boundary (E240)	8/15/10	OTHER	Particle Size (150> Part Sz >/= 125 um)	PARTSZ_125	WTBKGD-10-17263	BKGD	UF		10-4347		0.52	%						1				
LANL	W Boundary (E240)	8/15/10	OTHER	Particle Size (0.5> Part Sz >/= 0.01 um)	PARTSZ_0.01	WTBKGD-10-17263	BKGD	UF		10-4347		0.06	%						1				
LANL	W Boundary (E240)	8/15/10	OTHER	Particle Size (15> Part Sz >/= 14 um)	PARTSZ_14	WTBKGD-10-17263	BKGD	UF		10-4347		2.32	%						1				
LANL	W Boundary (E240)	8/15/10	OTHER	Particle Size (4> Part Sz >/= 3 um)	PARTSZ_3	WTBKGD-10-17263	BKGD	UF		10-4347		2.48	%						1				
LANL	W Boundary (E240)	8/15/10	OTHER	Particle Size (5> Part Sz >/= 4 um)	PARTSZ_4	WTBKGD-10-17263	BKGD	UF		10-4347		2.41	%						1				
LANL	W Boundary (E240)	8/16/10	OTHER	Total of Particle sizes between < 2 um	CLAY	WTBKGD-10-17264	BKGD	UF		10-4414		6.5	%						1				
LANL	W Boundary (E240)	8/16/10	OTHER	Total of Particle sizes between 15 - 2 um	SILT	WTBKGD-10-17264	BKGD	UF		10-4414		76.57	%						1				
LANL	W Boundary (E240)	8/16/10	OTHER	Total of Particle sizes between 1000 - 62.5 um	SAND	WTBKGD-10-17264	BKGD	UF		10-4414		16.94	%						1				
LANL	W Boundary (E240)	8/16/10	OTHER	Particle Size (75> Part Sz >/= 62.5 um)	PARTSZ_62.5	WTBKGD-10-17264	BKGD	UF		10-4414		3.99	%						1				
LANL	W Boundary (E240)	8/16/10	OTHER	Particle Size (9> Part Sz >/= 8 um)	PARTSZ_8	WTBKGD-10-17264	BKGD	UF		10-4414		2.76	%						1				
LANL	W Boundary (E240)	8/16/10	OTHER	Particle Size (8> Part Sz >/= 7 um)	PARTSZ_7	WTBKGD-10-17264	BKGD	UF		10-4414		2.88	%						1				
LANL	W Boundary (E240)	8/16/10	OTHER	Particle Size (8>1000 um)	PARTSZ_1000	WTBKGD-10-17264	BKGD	UF		10-4414		0	%						1				
LANL	W Boundary (E240)	8/16/10	OTHER	Particle Size (14> Part Sz >/= 13 um)	PARTSZ_13	WTBKGD-10-17264	BKGD	UF		10-4414		2.01	%						1				
LANL	W Boundary (E240)	8/16/10	OTHER	Particle Size (1000> Part Sz >/= 500 um)	PARTSZ_500	WTBKGD-10-17264	BKGD	UF		10-4414		0	%						1				
LANL	W Boundary (E240)	8/16/10	OTHER	Particle Size (18> Part Sz >/= 17 um)	PARTSZ_17	WTBKGD-10-17264	BKGD	UF		10-4414		1.58	%						1				
LANL	W Boundary (E240)	8

LANL	W Boundary (E240)	8/16/10		OTHER	Particle Size (250> Part Sz >/- 200 um)	PARTSZ_200	WTBKGD-10-17265	BKGD	UF		10-4414		0.01	%									1	
LANL	W Boundary (E240)	8/16/10		OTHER	Particle Size (0.5> Part Sz >/- 0.01 um)	PARTSZ_0.01	WTBKGD-10-17265	BKGD	UF		10-4414		0.05	%									1	
LANL	W Boundary (E240)	8/16/10		OTHER	Particle Size (300> Part Sz >/- 20 um)	PARTSZ_20	WTBKGD-10-17265	BKGD	UF		10-4414		13.91	%									1	
LANL	W Boundary (E240)	8/16/10		OTHER	Particle Size (144> Part Sz >/- 13 um)	PARTSZ_13	WTBKGD-10-17265	BKGD	UF		10-4414		2.53	%									1	
LANL	W Boundary (E240)	8/16/10		OTHER	Particle Size (400> Part Sz >/- 30 um)	PARTSZ_30	WTBKGD-10-17265	BKGD	UF		10-4414		8.8	%									1	
LANL	W Boundary (E240)	8/16/10		OTHER	Particle Size (134> Part Sz >/- 12 um)	PARTSZ_12	WTBKGD-10-17265	BKGD	UF		10-4414		2.71	%									1	
LANL	W Boundary (E240)	8/16/10		OTHER	Particle Size (50> Part Sz >/- 40 um)	PARTSZ_40	WTBKGD-10-17265	BKGD	UF		10-4414		5.28	%									1	
LANL	W Boundary (E240)	8/16/10		OTHER	Particle Size (500> Part Sz >/- 250 um)	PARTSZ_250	WTBKGD-10-17265	BKGD	UF		10-4414		0	%									1	
LANL	W Boundary (E240)	8/16/10		OTHER	Particle Size (200> Part Sz >/- 150 um)	PARTSZ_150	WTBKGD-10-17265	BKGD	UF		10-4414		0.14	%									1	
LANL	W Boundary (E240)	8/16/10		OTHER	Particle Size (14> Part Sz >/- 11 um)	PARTSZ_11	WTBKGD-10-17265	BKGD	UF		10-4414		2.91	%									1	
LANL	W Boundary (E240)	8/16/10		OTHER	Particle Size (1000> Part Sz >/- 500 um)	PARTSZ_500	WTBKGD-10-17265	BKGD	UF		10-4414		0	%									1	
LANL	W Boundary (E240)	8/16/10		OTHER	Particle Size (19> Part Sz >/- 18 um)	PARTSZ_18	WTBKGD-10-17265	BKGD	UF		10-4414		1.87	%									1	
LANL	W Boundary (E240)	8/16/10		OTHER	Particle Size (16> Part Sz >/- 15 um)	PARTSZ_15	WTBKGD-10-17265	BKGD	UF		10-4414		2.22	%									1	
LANL	W Boundary (E240)	8/16/10		OTHER	Particle Size (11> Part Sz >/- 10 um)	PARTSZ_10	WTBKGD-10-17265	BKGD	UF		10-4414		3.1	%									1	
LANL	W Boundary (E240)	8/16/10		OTHER	Particle Size (18> Part Sz >/- 17 um)	PARTSZ_17	WTBKGD-10-17265	BKGD	UF		10-4414		1.97	%									1	
LANL	W Boundary (E240)	9/23/10		OTHER	Total of Particle sizes between < 2 um	CLAY	WTBKGD-10-26868	QC	UF	EQB	11-27		4.21	%			0.01						1	
LANL	W Boundary (E240)	9/23/10		OTHER	Total of Particle sizes between 1000 - 62.5 um	SAND	WTBKGD-10-26868	QC	UF	EQB	11-27		11.84	%			0.01						1	
LANL	W Boundary (E240)	9/23/10		OTHER	Total of Particle sizes between 15 - 2 um	SILT	WTBKGD-10-26868	QC	UF	EQB	11-27		83.95	%			0.01						1	
LANL	W Boundary (E240)	9/23/10		OTHER	Particle Size (8> Part Sz >/- 7 um)	PARTSZ_7	WTBKGD-10-26868	QC	UF	EQB	11-27		1.88	%			0.01						1	
LANL	W Boundary (E240)	9/23/10		OTHER	Particle Size (9> Part Sz >/- 8 um)	PARTSZ_8	WTBKGD-10-26868	QC	UF	EQB	11-27		1.95	%			0.01						1	
LANL	W Boundary (E240)	9/23/10		OTHER	Particle Size (200> Part Sz >/- 150 um)	PARTSZ_150	WTBKGD-10-26868	QC	UF	EQB	11-27		0	%			0.01						1	
LANL	W Boundary (E240)	9/23/10		OTHER	Particle Size (6> Part Sz >/- 5 um)	PARTSZ_5	WTBKGD-10-26868	QC	UF	EQB	11-27		1.74	%			0.01						1	
LANL	W Boundary (E240)	9/23/10		OTHER	Particle Size (1> Part Sz >/- 0.5 um)	PARTSZ_0.5	WTBKGD-10-26868	QC	UF	EQB	11-27		1.22	%			0.01						1	
LANL	W Boundary (E240)	9/23/10		OTHER	Particle Size (75> Part Sz >/- 62.5 um)	PARTSZ_62.5	WTBKGD-10-26868	QC	UF	EQB	11-27		5.82	%			0.01						1	
LANL	W Boundary (E240)	9/23/10		OTHER	Particle Size (15> Part Sz >/- 14 um)	PARTSZ_14	WTBKGD-10-26868	QC	UF	EQB	11-27		2.02	%			0.01						1	
LANL	W Boundary (E240)	9/23/10		OTHER	Particle Size (62.5> Part Sz >/- 50 um)	PARTSZ_50	WTBKGD-10-26868	QC	UF	EQB	11-27		8.87	%			0.01						1	
LANL	W Boundary (E240)	9/23/10		OTHER	Particle Size (250> Part Sz >/- 200 um)	PARTSZ_200	WTBKGD-10-26868	QC	UF	EQB	11-27		0	%			0.01						1	
LANL	W Boundary (E240)	9/23/10		OTHER	Particle Size (1.5> Part Sz >/- 1 um)	PARTSZ_1	WTBKGD-10-26868	QC	UF	EQB	11-27		1.79	%			0.01						1	
LANL	W Boundary (E240)	9/23/10		OTHER	Particle Size (20> Part Sz >/- 19 um)	PARTSZ_19	WTBKGD-10-26868	QC	UF	EQB	11-27		1.88	%			0.01						1	
LANL	W Boundary (E240)	9/23/10		OTHER	Particle Size (17> Part Sz >/- 16 um)	PARTSZ_16	WTBKGD-10-26868	QC	UF	EQB	11-27		1.98	%			0.01						1	
LANL	W Boundary (E240)	9/23/10		OTHER	Particle Size (19> Part Sz >/- 18 um)	PARTSZ_18	WTBKGD-10-26868	QC	UF	EQB	11-27		1.92	%			0.01						1	
LANL	W Boundary (E240)	9/23/10		OTHER	Particle Size (0.5> Part Sz >/- 0.01 um)	PARTSZ_0.01	WTBKGD-10-26868	QC	UF	EQB	11-27		0	%			0.01						1	
LANL	W Boundary (E240)	9/23/10		OTHER	Particle Size (18> Part Sz >/- 17 um)	PARTSZ_17	WTBKGD-10-26868	QC	UF	EQB	11-27		1.95	%			0.01						1	
LANL	W Boundary (E240)	9/23/10		OTHER	Particle Size (500> Part Sz >/- 250 um)	PARTSZ_250	WTBKGD-10-26868	QC	UF	EQB	11-27		0	%			0.01						1	
LANL	W Boundary (E240)	9/23/10		OTHER	Particle Size (300> Part Sz >/- 20 um)	PARTSZ_20	WTBKGD-10-26868	QC	UF	EQB	11-27		16.84	%			0.01						1	
LANL	W Boundary (E240)	9/23/10		OTHER	Particle Size (12> Part Sz >/- 11 um)	PARTSZ_11	WTBKGD-10-26868	QC	UF	EQB	11-27		2.04	%			0.01						1	
LANL	W Boundary (E240)	9/23/10		OTHER	Particle Size (>1000 um)	PARTSZ_1000	WTBKGD-10-26868	QC	UF	EQB	11-27		0	%			0.01						1	
LANL	W Boundary (E240)	9/23/10		OTHER	Particle Size (4> Part Sz >/- 3 um)	PARTSZ_3	WTBKGD-10-26868	QC	UF	EQB	11-27		1.86	%			0.01						1	
LANL	W Boundary (E240)	9/23/10		OTHER	Particle Size (50> Part Sz >/- 40 um)	PARTSZ_40	WTBKGD-10-26868	QC	UF	EQB	11-27		9.96	%			0.01						1	
LANL	W Boundary (E240)	9/23/10		OTHER	Particle Size (7> Part Sz >/- 6 um)	PARTSZ_6	WTBKGD-10-26868	QC	UF	EQB	11-27		1.8	%			0.01						1	
LANL	W Boundary (E240)	9/23/10		OTHER	Particle Size (16> Part Sz >/- 15 um)	PARTSZ_15	WTBKGD-10-26868	QC	UF	EQB	11-27		2	%			0.01						1	
LANL	W Boundary (E240)	9/23/10		OTHER	Particle Size (5> Part Sz >/- 4 um)	PARTSZ_4	WTBKGD-10-26868	QC	UF	EQB	11-27		1.73	%			0.01						1	
LANL	W Boundary (E240)	9/23/10		OTHER	Particle Size (125> Part Sz >/- 100 um)	PARTSZ_100	WTBKGD-10-26868	QC	UF	EQB	11-27		0.64	%			0.01						1	
LANL	W Boundary (E240)	9/23/10		OTHER	Particle Size (150> Part Sz >/- 125 um)	PARTSZ_125	WTBKGD-10-26868	QC	UF	EQB	11-27		0	%			0.01						1	
LANL	W Boundary (E240)	9/23/10		OTHER	Particle Size (10> Part Sz >/- 9 um)	PARTSZ_9	WTBKGD-10-26868	QC	UF	EQB	11-27		2	%			0.01						1	
LANL	W Boundary (E240)	9/23/10		OTHER	Particle Size (13> Part Sz >/- 12 um)	PARTSZ_12	WTBKGD-10-26868	QC	UF	EQB	11-27		2.05	%			0.01						1	
LANL	W Boundary (E240)	9/23/10		OTHER	Particle Size (14> Part Sz >/- 13 um)	PARTSZ_13	WTBKGD-10-26868	QC	UF	EQB	11-27		2.04	%			0.01						1	
LANL	W Boundary (E240)	9/23/10		OTHER	Particle Size (100> Part Sz >/- 75 um)	PARTSZ_75	WTBKGD-10-26868	QC	UF	EQB	11-27		5.38	%			0.01						1	
LANL	W Boundary (E240)	9/23/10		OTHER	Particle Size (2> Part Sz >/- 1.5 um)	PARTSZ_1.5	WTBKGD-10-26868	QC	UF	EQB	11-27		1.2	%			0.01						1	
LANL	W Boundary (E240)	9/23/10		OTHER	Particle Size (11> Part Sz >/- 10 um)	PARTSZ_10	WTBKGD-10-26868	QC	UF	EQB	11-27		2.03	%			0.01						1	
LANL	W Boundary (E240)	9/23/10		OTHER	Particle Size (3> Part Sz >/- 2 um)	PARTSZ_2	WTBKGD-10-26868	QC	UF	EQB	11-27		2.26	%			0.01						1	
LANL	W Boundary (E240)	9/23/10		OTHER	Particle Size (1000> Part Sz >/- 500 um)	PARTSZ_500	WTBKGD-10-26868	QC	UF	EQB	11-27		0	%			0.01						1	
LANL	W Boundary (E240)	9/23/10		OTHER	Particle Size (40> Part Sz >/- 30 um)	PARTSZ_30	WTBKGD-10-26868	QC	UF	EQB	11-27		13.16	%			0.01						1	
LANL	Walnut-ROM-1	8/16/10		OTHER	Total of Particle sizes between < 2 um	CLAY	WTBKGD-10-17278	BKGD	UF		10-4414		14.66	%									1	
LANL	Walnut-ROM-1	8/16/10		OTHER	Total of Particle sizes between 15 - 2 um	SILT	WTBKGD-10-17278	BKGD	UF		10-4414		79.72	%									1	
LANL	Walnut-ROM-1	8/16/10		OTHER	Total of Particle sizes between 1000 - 62.5 um	SAND	WTBKGD-10-17278	BKGD	UF		10-4414		5.62	%									1	
LANL	Walnut-ROM-1	8/16/10		OTHER	Particle Size (8> Part Sz >/- 7 um)	PARTSZ_7	WTBKGD-10-17278	BKGD	UF		10-4414		4.55	%									1	
LANL	Walnut-ROM-1	8/16/10		OTHER	Particle Size (9> Part Sz >/- 8 um)	PARTSZ_8	WTBKGD-10-17278	BKGD	UF		10-4414		3.97	%									1	
LANL	Walnut-ROM-1	8/16/10		OTHER	Particle Size (75> Part Sz >/- 62.5 um)	PARTSZ_62.5	WTBKGD-10-17278	BKGD	UF		10-4414		1.41	%									1	
LANL	Walnut-ROM-1	8/16/10		OTHER	Particle Size (16> Part Sz >/- 15 um)	PARTSZ_15	WTBKGD-10-17278	BKGD	UF		10-4414		1.54	%									1	
LANL	Walnut-ROM-1	8/16/10		OTHER	Particle Size (200> Part Sz >/- 150 um)	PARTSZ_150	WTBKGD-10-17278	BKGD	UF		10-4414		0.59	%									1	
LANL	Walnut-ROM-1	8/16/10		OTHER	Particle Size (18> Part Sz >/- 17 um)	PARTSZ_17	WTBKGD-10-17278	BKGD	UF		10-4414		1.21	%									1	
LANL	Walnut-ROM-1	8/16/10		OTHER	Particle Size (20> Part Sz >/- 19 um)	PARTSZ_19	WTBKGD-10-17278	BKGD	UF		10-4414		0.97	%									1	
LANL	Walnut-ROM-1	8/16/10		OTHER	Particle Size (4> Part Sz >/- 3 um)	PARTSZ_3	WTBKGD-10-17278	BKGD	UF		10-4414		7.73	%									1	
LANL	Walnut-ROM-1	8/16/10		OTHER	Particle Size (250> Part Sz >/- 200 um)	PARTSZ_200	WTBKGD-10-17278	BKGD	UF		10-4414		0.33	%									1	
LANL	Walnut-ROM-1	8/16/10		OTHER	Particle Size (3> Part Sz >/- 2 um)	PARTSZ_2	WTBKGD-10-17278	BKGD	UF		10-4414		8.68	%									1	
LANL	Walnut-ROM-1	8/16/10		OTHER	Particle Size (30> Part Sz >/- 20 um)	PARTSZ_20	WTBKGD-10-17278	BKGD	UF		10-4414		6.4	%									1	
LANL	Walnut-ROM-1	8/16/10		OTHER	Particle Size (>1000 um)	PARTSZ_1000	WTBKGD-10-17278	BKGD	UF		10-4414		0	%									1	
LANL	Walnut-ROM-1	8/16/10		OTHER	Particle Size (19> Part Sz >/- 18 um)	PARTSZ_18	WTBKGD-10-17278	BKGD	UF		10-4414		1.08	%									1	
LANL	Walnut-ROM-1	8/16/10		OTHER	Particle Size (2> Part Sz >/- 1.5 um)	PARTSZ_1.5	WTBKGD-10-17278	BKGD	UF		10-4414		4.78	%									1	
LANL	Walnut-ROM-1	8/16/10		OTHER	Particle Size (7> Part Sz >/- 6 um)	PARTSZ_6	WTBKGD-10-17278	BKGD	UF		10-4414		5.2	%									1	
LANL	Walnut-ROM-1	8/16/10		OTHER	Particle Size (11> Part Sz >/- 10 um)	PARTSZ_10	WTBKGD-10-17278	BKGD	UF		10-4414		3.03	%									1	
LANL	Walnut-ROM-1	8/16/10		OTHER	Particle Size (1.5> Part Sz >/- 1 um)	PARTSZ_1	WTBKGD-10-17278	BKGD	UF		10-4414		4.72	%									1	
LANL	Walnut-ROM-1	8/16/10		OTHER	Particle Size (10> Part Sz >/- 9 um)	PARTSZ_9	WTBKGD-10-17278	BKGD	UF		10-4414		3.47	%									1	
LANL	Walnut-ROM-1	8/16/10		OTHER	Particle Size (100> Part Sz >/- 75 um)	PARTSZ_75	WTBKGD-10-17278	BKGD	UF		10-4414		1.62	%									1	
LANL	Walnut-ROM-1	8/16/10		OTHER	Particle Size (6> Part Sz >/- 5 um)	PARTSZ_5	WTBKGD-10-17278	BKGD	UF		10-4414		5.97	%									1	
LANL	Walnut-ROM-1	8/16/10		OTHER	Particle Size (62.5> Part Sz >/- 50 um)	PARTSZ_50	WTBKGD-10-17278	BKGD	UF		10-4414		2.26	%									1	
LANL	Walnut-ROM-1	8/16/10		OTHER	Particle Size (1000> Part Sz >/- 500 um)	PARTSZ_500	WTBKGD-10-17278	BKGD	UF		10-4414		0	%									1	
LANL	Walnut-ROM-1	8/16/10		OTHER	Particle Size (15> Part Sz >/- 14 um)	PARTSZ_14	WTBKGD-10-17278	BKGD	UF		10-4414		1.76	%									1	
LANL	Walnut-ROM-1	8/16/10		OTHER	Particle Size (150> Part Sz >/- 125 um)	PARTSZ_125	WTBKGD-10-17278	BKGD	UF		10-4414		0.53	%									1	
LANL	Walnut-ROM-1	8/16/10		OTHER	Particle Size (14> Part Sz >/- 13 um)	PARTSZ_13	WTBKGD-10-17278	BKGD	UF		10-4414		2.01	%									1	
LANL	Walnut-ROM-1	8/16/10		OTHER	Particle Size (5> Part Sz >/- 4 um)	PARTSZ_4	WTBKGD-10-17278	BKGD	UF		10-4414		6.83	%									1	
LANL	Walnut-ROM-1	8/16/10		OTHER	Particle Size (40> Part Sz >/- 30 um)	PARTSZ_30	WTBKGD-10-17278	BKGD	UF		10-4414		3.99	%									1	
LANL	Walnut-ROM-1	8/16/10		OTHER	Particle Size (500> Part Sz >/- 250 um)	PARTSZ_250	WTBKGD-10-17278	BKGD	UF		10-4414		0.25	%									1	
LANL	Walnut-ROM-1	8/16/10		OTHER	Particle Size (1> Part Sz >/- 0.5 um)	PARTSZ_0.5	WTBKGD-10-17278	BKGD	UF		10-4414		4.84	%									1	
LANL	Walnut-ROM-1	8/16/10		OTHER	Particle Size (50> Part Sz >/- 40 um)	PARTSZ_40	WTBKGD-10-17278	BKGD	UF		10-4414		2.79	%									1	
LANL	Walnut-ROM-1	8/16/10		OTHER	Particle Size (13> Part Sz >/- 12 um)	PARTSZ_12	WTBKGD-10-17278	BKGD	UF		10-4414		2.3	%									1	
LANL	Walnut-ROM-1	8/16/10		OTHER	Particle Size (17> Part Sz >/- 16 um)	PARTSZ_16	WTBKGD-10-17278	BKGD	UF		10-4414		1.36	%									1	
LANL	Walnut-ROM-1	8/16/10		OTHER	Particle Size (125> Part Sz >/- 100 um)	PARTSZ_100	WTBKGD-10-17278	BKGD	UF		10-4414		0.89	%									1	
LANL	Walnut-ROM-1	8/16/10		OTHER	Particle Size (0.5> Part Sz >/- 0.01 um)	PARTSZ_0.01	WTBKGD-10-17278	BKGD	UF		10-4414		0.32	%									1	
LANL	Walnut-ROM-1	8/16/10		OTHER	Particle Size (12> Part Sz >/- 11 um)	PARTSZ_11	WTBKGD-10-17278	BKGD	UF		10-4414		2.64	%									1	
LANL	Walnut-ROM-1	9/23/10		OTHER	Total of Particle sizes between 15 - 2 um	SILT	WTBKGD-10-27061	QC	UF	EQB	11-27		6.71	%									1	
LANL	Walnut-ROM-1	9/23/10		OTHER	Total of Particle sizes between < 2 um	CLAY	WTBKGD-10-27061	QC	UF	EQB	11-27		93.29	%									1	
LANL	Walnut-ROM-1	9/23/10		OTHER	Total of Particle sizes between 1000 - 62.5 um	SAND	WTBKGD-10-27061	QC	UF	EQB	11-27		0	%									1	
LANL	Walnut-ROM-1	9/23/10		OTHER	Particle Size (8> Part Sz >/- 7 um)	PARTSZ_7	WTBKGD-10-27061	QC	UF	EQB	11-27		0	%									1	
LANL	Walnut-ROM-1	9/23/10		OTHER	Particle Size (9> Part Sz >/- 8 um)	PARTSZ_8	WTBKGD-10-27061	QC	UF	EQB	11-27		0	%									1	
LANL	Walnut-ROM-1	9/23/10		OTHER	Particle Size (5> Part Sz >/- 4 um)	PARTSZ_4	WTBKGD-10-27061	QC	UF	EQB	11-27		0	%									1	
LANL	Walnut-ROM-1	9/23/10		OTHER	Particle Size (0.5> Part Sz >/- 0.01 um)	PARTSZ_0.01	WTBKGD-10-27061	QC	UF	EQB	11-27		19.22	%									1	
LANL	Walnut-ROM-1	9/23/10		OTHER	Particle Size (1000> Part Sz >/- 500 um)	PARTSZ_500	WTBKGD-10-27061	QC	UF	EQB	11-27		0	%									1	
LANL	Walnut-ROM-1	9/23/10		OTHER	Particle Size (3> Part Sz >/- 2 um)	PARTSZ_2	WTBKGD-10-27061	QC	UF	EQB	11-27		6.71	%									1	
LANL	Walnut-ROM-1	9/23/10		OTHER	Particle Size (30> Part Sz >/- 20 um)	PARTSZ_20	WTBKGD-10-27061	QC	UF	EQB	11-27		0	%									1	
LANL	Walnut-ROM-1	9/23/10		OTHER	Particle Size (4> Part Sz >/- 3 um)	PARTSZ_3	WTBKGD-10-27061	QC	UF	EQB	11-27		0	%									1	
LANL	Walnut-ROM-1	9/23/10		OTHER	Particle Size (100> Part Sz >/- 75 um)	PARTSZ_75	WTBKGD-10-27061	QC	UF	EQB	11-27		0	%									1	
LANL	Walnut-ROM-1	9/23/10		OTHER	Particle Size (11> Part Sz >/- 10 um)	PARTSZ_10	WTBKGD-10-27061	QC	UF	EQB	11-27		0	%									1	
LANL	Walnut-ROM-1	9/23/10		OTHER	Particle Size (10> Part Sz >/- 9 um)	PARTSZ_9	WTBKGD-10-27061	QC	UF	EQB	11-27		0	%									1	
LANL	Walnut-ROM-1	9/23/10		OTHER	Particle Size (12> Part Sz >/- 11 um)	PARTSZ_11	WTBKGD-10-27061	QC	UF	EQB	11-27		0	%									1	
LANL	Walnut-ROM-1	9/23/10		OTHER	Particle Size (1.5> Part Sz >/- 1 um)	PARTSZ_1	WTBKGD-10-27061	QC	UF	EQB	11-27		28.6	%									1	
LANL	Walnut-ROM-1	9/23/10		OTHER	Particle Size (50> Part Sz >/- 40 um)	PARTSZ_40	WTBKGD-10-27061	QC	UF	EQB	11-27		0	%									1	
LANL	Walnut-ROM-1	9/23/10		OTHER	Particle Size (500> Part Sz >/- 250 um)	PARTSZ_250	WTBKGD-10-27061	QC	UF	EQB	11-27		0	%									1	
LANL	Walnut-ROM-1	9/23/10		OTHER	Particle Size (1> Part Sz >/- 0.5 um)	PARTSZ_0.5	WTBKGD-10-27061	QC	UF	EQB	11-27		20.89	%									1	
LANL	Walnut-ROM-1	9/23/10		OTHER	Particle Size (40> Part Sz >/- 30 um)	PARTSZ_30	WTBKGD-10-27061	QC	UF	EQB	11-27		0	%									1	
LANL	Walnut-ROM-1	9/23/10		OTHER	Particle Size (13> Part Sz >/- 12 um)	PARTSZ_12	WTBKGD-10-27061	QC	UF	EQB	11-27		0	%									1	
LANL	Walnut-ROM-1	9/23/10		OTHER	Particle Size (16> Part Sz >/- 15 um)	PARTSZ_15	WTBKGD-10-27061	QC	UF	EQB	11-27		0	%									1	
LANL	Walnut-ROM-1	9/23/10		OTHER	Particle Size (150> Part Sz >/- 125 um)	PARTSZ_125	WTBKGD-10-27061	QC	UF	EQB	11-27		0	%									1	
LANL	Walnut-ROM-1	9/23/10		OTHER	Particle Size (17> Part Sz >/- 16 um)	PARTSZ_16	WTBKGD-10-27061	QC	UF	EQB	11-27		0	%									1	
LANL	Walnut-ROM-1	9/23/10		OTHER	Particle Size (15> Part Sz >/- 14 um)	PARTSZ_14	WTBKGD-10-27061	QC	UF	EQB	11-27		0	%									1	
LANL	Walnut-ROM-1	9/23/10		OTHER	Particle Size (250> Part Sz >/- 200 um)	PARTSZ_200	WTBKGD-10-27061	QC	UF	EQB	11-27		0	%									1	
LANL	Walnut-ROM-1	9/23/10		OTHER	Particle Size (14> Part Sz >/- 13 um)	PARTSZ_13	WTBKGD-10-27061	QC	UF	EQB	11-27		0	%									1	
LANL	Walnut-ROM-1	9/23/10		OTHER	Particle Size (19> Part Sz >/- 18 um)	PARTSZ_18	WTBKGD-10-27061	QC	UF	EQB	11-27		0	%									1	
LANL	Walnut-ROM-1	9/23/10		OTHER	Particle Size (125> Part Sz >/- 100 um)	PARTSZ_100	WTBKGD-10-27061	QC	UF	EQB	11-27		0	%									1	
LANL	Walnut-ROM-1	9/23/10		OTHER	Particle Size (2> Part Sz >/- 1.5 um)	PARTSZ_1.5	WTBKGD-10-27061	QC	UF	EQB	11-27		24.58	%									1	
LANL	Walnut-ROM-1	9/23/10		OTHER	Particle Size (20> Part Sz >/- 19 um)	PARTSZ_19	WTBKGD-10-27061	QC	UF	EQB	11-27		0	%									1	
LANL	Walnut-ROM-1	9/23/10		OTHER	Particle Size (200> Part Sz >/- 150 um)	PARTSZ_150	WTBKGD-10-27061	QC	UF	EQB	11-27		0	%									1	
LANL	Walnut-ROM-1	9/23/10		OTHER	Particle Size (18> Part Sz >/- 17 um)	PARTSZ_17	WTBKGD-10-27061	QC	UF	EQB	11-27		0	%									1	
LANL	Walnut-ROM-1	9/23/10		OTHER	Particle Size (>1000 um)	PARTSZ_1000	WTBKGD-10-27061	QC	UF	EQB	11-27		0	%									1	
LANL	Walnut-ROM-1	9/23/10		OTHER	Particle Size (75> Part Sz >/- 62.5 um)	PARTSZ_62.5	WTBKGD-10-27061	QC	UF	EQB	11-27		0	%									1	
LANL	Walnut-ROM-1	9/23/10		OTHER	Particle Size (6> Part Sz >/- 5 um)	PARTSZ_5	WTBKGD-10-27061	QC	UF	EQB	11-27		0	%									1	
LANL	Walnut-ROM-1	9/23/10		OTHER	Particle Size (7> Part Sz >/- 6 um)	PARTSZ_6	WTBKGD-10-27061	QC	UF	EQB	11-27		0	%									1	
LANL	Walnut-ROM-1	9/23/10		OTHER	Particle Size (62.5> Part Sz >/- 50 um)	PARTSZ_50	WTBKGD-10-27061	QC	UF	EQB	11-27		0	%									1	
LANL	CORRAL-REF-1	8/16/10		OTHER	Total of Particle sizes between 1000 - 62.5 um	SAND	WTBKGD-10-17335	BKGD	UF		10-4414		27.83	%									1	
LANL	CORRAL-REF-1	8/16/10		OTHER	Total of Particle sizes between < 2 um	CLAY	WTBKGD-10-17335	BKGD	UF		10-4414		6.73	%									1	
LANL	CORRAL-REF-1	8/16/10		OTHER	Total of Particle sizes between 15 - 2 um	SILT	WTBKGD-10-17335	BKGD	UF		10-4414		65.44	%									1	
LANL	CORRAL-REF-1	8/16/10		OTHER	Particle Size (75> Part Sz >/- 62.5 um)	P

LANL	GARCIA-REF-1	8/5/10	OTHER	Particle Size (6> Part Sz >/- 5 um)	PARTSZ_5	WTBKGD-10-17319	BKGD	UF		10-4121		4.12	%							1	
LANL	GARCIA-REF-1	8/5/10	OTHER	Particle Size (13> Part Sz >/- 12 um)	PARTSZ_12	WTBKGD-10-17319	BKGD	UF		10-4121		2.58	%							1	
LANL	GARCIA-REF-1	8/5/10	OTHER	Particle Size (19> Part Sz >/- 18 um)	PARTSZ_18	WTBKGD-10-17319	BKGD	UF		10-4121		1.78	%							1	
LANL	GARCIA-REF-1	8/5/10	OTHER	Particle Size (14> Part Sz >/- 13 um)	PARTSZ_13	WTBKGD-10-17319	BKGD	UF		10-4121		2.41	%							1	
LANL	GARCIA-REF-1	8/5/10	OTHER	Particle Size (0.5> Part Sz >/- 0.01 um)	PARTSZ_0.01	WTBKGD-10-17319	BKGD	UF		10-4121		0.37	%							1	
LANL	GARCIA-REF-1	8/5/10	OTHER	Particle Size (125> Part Sz >/- 100 um)	PARTSZ_100	WTBKGD-10-17319	BKGD	UF		10-4121		0.31	%							1	
LANL	GARCIA-REF-1	8/5/10	OTHER	Particle Size (1.5> Part Sz >/- 1 um)	PARTSZ_1	WTBKGD-10-17319	BKGD	UF		10-4121		3.65	%							1	
LANL	GARCIA-REF-1	8/5/10	OTHER	Particle Size (40> Part Sz >/- 30 um)	PARTSZ_30	WTBKGD-10-17319	BKGD	UF		10-4121		8.29	%							1	
LANL	GARCIA-REF-1	8/5/10	OTHER	Particle Size (50> Part Sz >/- 40 um)	PARTSZ_40	WTBKGD-10-17319	BKGD	UF		10-4121		4.9	%							1	
LANL	GARCIA-REF-1	8/5/10	OTHER	Particle Size (17> Part Sz >/- 16 um)	PARTSZ_17	WTBKGD-10-17319	BKGD	UF		10-4121		1.88	%							1	
LANL	GARCIA-REF-1	8/5/10	OTHER	Particle Size (20> Part Sz >/- 19 um)	PARTSZ_19	WTBKGD-10-17319	BKGD	UF		10-4121		1.69	%							1	
LANL	GARCIA-REF-1	8/5/10	OTHER	Particle Size (15> Part Sz >/- 14 um)	PARTSZ_14	WTBKGD-10-17319	BKGD	UF		10-4121		2.25	%							1	
LANL	GARCIA-REF-1	8/5/10	OTHER	Particle Size (2> Part Sz >/- 1.5 um)	PARTSZ_1.5	WTBKGD-10-17319	BKGD	UF		10-4121		3.42	%							1	
LANL	GARCIA-REF-1	8/5/10	OTHER	Particle Size (62.5> Part Sz >/- 50 um)	PARTSZ_50	WTBKGD-10-17319	BKGD	UF		10-4121		3.26	%							1	
LANL	GARCIA-REF-1	8/5/10	OTHER	Particle Size (>1000 um)	PARTSZ_1000	WTBKGD-10-17319	BKGD	UF		10-4121		0	%							1	
LANL	GARCIA-REF-1	8/24/10	OTHER	Total of Particle sizes between 15 - 2 um	SILT	WTBKGD-10-17320	BKGD	UF		10-4414		40.17	%							1	
LANL	GARCIA-REF-1	8/24/10	OTHER	Total of Particle sizes between 15 - 2 um	SILT	WTBKGD-10-26038	QC	UF	FD	10-4414		46.58	%		0.01					1	
LANL	GARCIA-REF-1	8/24/10	OTHER	Total of Particle sizes between < 2 um	CLAY	WTBKGD-10-17320	BKGD	UF		10-4414		1.85	%							1	
LANL	GARCIA-REF-1	8/24/10	OTHER	Total of Particle sizes between 1000 - 62.5 um	SAND	WTBKGD-10-17320	BKGD	UF		10-4414		57.99	%							1	
LANL	GARCIA-REF-1	8/24/10	OTHER	Total of Particle sizes between 1000 - 62.5 um	SAND	WTBKGD-10-26038	QC	UF	FD	10-4414		51.53	%		0.01					1	
LANL	GARCIA-REF-1	8/24/10	OTHER	Total of Particle sizes between < 2 um	CLAY	WTBKGD-10-26038	QC	UF	FD	10-4414		1.89	%		0.01					1	
LANL	GARCIA-REF-1	8/24/10	OTHER	Particle Size (75> Part Sz >/- 62.5 um)	PARTSZ_62.5	WTBKGD-10-26038	QC	UF	FD	10-4414		8.91	%		0.01					1	
LANL	GARCIA-REF-1	8/24/10	OTHER	Particle Size (75> Part Sz >/- 62.5 um)	PARTSZ_62.5	WTBKGD-10-17320	BKGD	UF		10-4414		9.08	%							1	
LANL	GARCIA-REF-1	8/24/10	OTHER	Particle Size (9> Part Sz >/- 8 um)	PARTSZ_8	WTBKGD-10-17320	BKGD	UF		10-4414		0.68	%							1	
LANL	GARCIA-REF-1	8/24/10	OTHER	Particle Size (9> Part Sz >/- 8 um)	PARTSZ_8	WTBKGD-10-26038	QC	UF	FD	10-4414		0.99	%		0.01					1	
LANL	GARCIA-REF-1	8/24/10	OTHER	Particle Size (8> Part Sz >/- 7 um)	PARTSZ_7	WTBKGD-10-26038	QC	UF	FD	10-4414		1.02	%		0.01					1	
LANL	GARCIA-REF-1	8/24/10	OTHER	Particle Size (8> Part Sz >/- 7 um)	PARTSZ_7	WTBKGD-10-17320	BKGD	UF		10-4414		0.7	%							1	
LANL	GARCIA-REF-1	8/24/10	OTHER	Particle Size (100> Part Sz >/- 75 um)	PARTSZ_75	WTBKGD-10-17320	BKGD	UF		10-4414		15.51	%							1	
LANL	GARCIA-REF-1	8/24/10	OTHER	Particle Size (4> Part Sz >/- 3 um)	PARTSZ_3	WTBKGD-10-17320	BKGD	UF		10-4414		0.94	%							1	
LANL	GARCIA-REF-1	8/24/10	OTHER	Particle Size (100> Part Sz >/- 75 um)	PARTSZ_75	WTBKGD-10-26038	QC	UF	FD	10-4414		15.69	%		0.01					1	
LANL	GARCIA-REF-1	8/24/10	OTHER	Particle Size (50> Part Sz >/- 40 um)	PARTSZ_40	WTBKGD-10-17320	BKGD	UF		10-4414		7.06	%							1	
LANL	GARCIA-REF-1	8/24/10	OTHER	Particle Size (0.5> Part Sz >/- 0.01 um)	PARTSZ_0.01	WTBKGD-10-17320	BKGD	UF		10-4414		0	%							1	
LANL	GARCIA-REF-1	8/24/10	OTHER	Particle Size (6> Part Sz >/- 5 um)	PARTSZ_5	WTBKGD-10-17320	BKGD	UF		10-4414		0.82	%							1	
LANL	GARCIA-REF-1	8/24/10	OTHER	Particle Size (8>1000 um)	PARTSZ_1000	WTBKGD-10-26038	QC	UF	FD	10-4414		0	%		0.01					1	
LANL	GARCIA-REF-1	8/24/10	OTHER	Particle Size (8>1000 um)	PARTSZ_1000	WTBKGD-10-17320	BKGD	UF		10-4414		0	%							1	
LANL	GARCIA-REF-1	8/24/10	OTHER	Particle Size (0.5> Part Sz >/- 0.01 um)	PARTSZ_0.01	WTBKGD-10-26038	QC	UF	FD	10-4414		0	%		0.01					1	
LANL	GARCIA-REF-1	8/24/10	OTHER	Particle Size (62.5> Part Sz >/- 50 um)	PARTSZ_50	WTBKGD-10-17320	BKGD	UF		10-4414		9.2	%							1	
LANL	GARCIA-REF-1	8/24/10	OTHER	Particle Size (1> Part Sz >/- 0.5 um)	PARTSZ_0.5	WTBKGD-10-26038	QC	UF	FD	10-4414		0.26	%		0.01					1	
LANL	GARCIA-REF-1	8/24/10	OTHER	Particle Size (7> Part Sz >/- 6 um)	PARTSZ_6	WTBKGD-10-26038	QC	UF	FD	10-4414		1.06	%		0.01					1	
LANL	GARCIA-REF-1	8/24/10	OTHER	Particle Size (7> Part Sz >/- 6 um)	PARTSZ_6	WTBKGD-10-17320	BKGD	UF		10-4414		0.75	%							1	
LANL	GARCIA-REF-1	8/24/10	OTHER	Particle Size (62.5> Part Sz >/- 50 um)	PARTSZ_50	WTBKGD-10-26038	QC	UF	FD	10-4414		9.23	%		0.01					1	
LANL	GARCIA-REF-1	8/24/10	OTHER	Particle Size (5> Part Sz >/- 4 um)	PARTSZ_4	WTBKGD-10-17320	BKGD	UF		10-4414		0.86	%							1	
LANL	GARCIA-REF-1	8/24/10	OTHER	Particle Size (40> Part Sz >/- 30 um)	PARTSZ_30	WTBKGD-10-17320	BKGD	UF		10-4414		6.39	%							1	
LANL	GARCIA-REF-1	8/24/10	OTHER	Particle Size (40> Part Sz >/- 30 um)	PARTSZ_30	WTBKGD-10-26038	QC	UF	FD	10-4414		7.15	%		0.01					1	
LANL	GARCIA-REF-1	8/24/10	OTHER	Particle Size (5> Part Sz >/- 4 um)	PARTSZ_4	WTBKGD-10-26038	QC	UF	FD	10-4414		1.19	%		0.01					1	
LANL	GARCIA-REF-1	8/24/10	OTHER	Particle Size (6> Part Sz >/- 5 um)	PARTSZ_5	WTBKGD-10-26038	QC	UF	FD	10-4414		1.12	%		0.01					1	
LANL	GARCIA-REF-1	8/24/10	OTHER	Particle Size (10> Part Sz >/- 9 um)	PARTSZ_9	WTBKGD-10-17320	BKGD	UF		10-4414		0.67	%							1	
LANL	GARCIA-REF-1	8/24/10	OTHER	Particle Size (50> Part Sz >/- 40 um)	PARTSZ_40	WTBKGD-10-26038	QC	UF	FD	10-4414		7.51	%		0.01					1	
LANL	GARCIA-REF-1	8/24/10	OTHER	Particle Size (1.5> Part Sz >/- 1 um)	PARTSZ_1	WTBKGD-10-26038	QC	UF	FD	10-4414		0.83	%		0.01					1	
LANL	GARCIA-REF-1	8/24/10	OTHER	Particle Size (1.5> Part Sz >/- 1 um)	PARTSZ_1	WTBKGD-10-17320	BKGD	UF		10-4414		0.63	%							1	
LANL	GARCIA-REF-1	8/24/10	OTHER	Particle Size (500> Part Sz >/- 250 um)	PARTSZ_250	WTBKGD-10-17320	BKGD	UF		10-4414		4.44	%							1	
LANL	GARCIA-REF-1	8/24/10	OTHER	Particle Size (500> Part Sz >/- 250 um)	PARTSZ_250	WTBKGD-10-26038	QC	UF	FD	10-4414		0.42	%		0.01					1	
LANL	GARCIA-REF-1	8/24/10	OTHER	Particle Size (1> Part Sz >/- 0.5 um)	PARTSZ_0.5	WTBKGD-10-17320	BKGD	UF		10-4414		0.42	%							1	
LANL	GARCIA-REF-1	8/24/10	OTHER	Particle Size (10> Part Sz >/- 9 um)	PARTSZ_9	WTBKGD-10-26038	QC	UF	FD	10-4414		0.95	%		0.01					1	
LANL	GARCIA-REF-1	8/24/10	OTHER	Particle Size (200> Part Sz >/- 150 um)	PARTSZ_150	WTBKGD-10-26038	QC	UF	FD	10-4414		6.38	%		0.01					1	
LANL	GARCIA-REF-1	8/24/10	OTHER	Particle Size (15> Part Sz >/- 14 um)	PARTSZ_14	WTBKGD-10-17320	BKGD	UF		10-4414		0.59	%							1	
LANL	GARCIA-REF-1	8/24/10	OTHER	Particle Size (18> Part Sz >/- 17 um)	PARTSZ_17	WTBKGD-10-17320	BKGD	UF		10-4414		0.53	%							1	
LANL	GARCIA-REF-1	8/24/10	OTHER	Particle Size (13> Part Sz >/- 12 um)	PARTSZ_12	WTBKGD-10-17320	BKGD	UF		10-4414		0.64	%							1	
LANL	GARCIA-REF-1	8/24/10	OTHER	Particle Size (11> Part Sz >/- 10 um)	PARTSZ_10	WTBKGD-10-17320	BKGD	UF		10-4414		0.66	%							1	
LANL	GARCIA-REF-1	8/24/10	OTHER	Particle Size (3> Part Sz >/- 2 um)	PARTSZ_2	WTBKGD-10-26038	QC	UF	FD	10-4414		1.19	%		0.01					1	
LANL	GARCIA-REF-1	8/24/10	OTHER	Particle Size (13> Part Sz >/- 12 um)	PARTSZ_12	WTBKGD-10-26038	QC	UF	FD	10-4414		0.84	%		0.01					1	
LANL	GARCIA-REF-1	8/24/10	OTHER	Particle Size (250> Part Sz >/- 200 um)	PARTSZ_200	WTBKGD-10-17320	BKGD	UF		10-4414		3.94	%							1	
LANL	GARCIA-REF-1	8/24/10	OTHER	Particle Size (250> Part Sz >/- 200 um)	PARTSZ_200	WTBKGD-10-26038	QC	UF	FD	10-4414		1.7	%		0.01					1	
LANL	GARCIA-REF-1	8/24/10	OTHER	Particle Size (19> Part Sz >/- 18 um)	PARTSZ_18	WTBKGD-10-26038	QC	UF	FD	10-4414		0.66	%		0.01					1	
LANL	GARCIA-REF-1	8/24/10	OTHER	Particle Size (200> Part Sz >/- 150 um)	PARTSZ_150	WTBKGD-10-17320	BKGD	UF		10-4414		7.43	%							1	
LANL	GARCIA-REF-1	8/24/10	OTHER	Particle Size (125> Part Sz >/- 100 um)	PARTSZ_100	WTBKGD-10-17320	BKGD	UF		10-4414		10.72	%							1	
LANL	GARCIA-REF-1	8/24/10	OTHER	Particle Size (2> Part Sz >/- 1.5 um)	PARTSZ_1.5	WTBKGD-10-26038	QC	UF	FD	10-4414		0.8	%		0.01					1	
LANL	GARCIA-REF-1	8/24/10	OTHER	Particle Size (20> Part Sz >/- 19 um)	PARTSZ_19	WTBKGD-10-17320	BKGD	UF		10-4414		0.51	%							1	
LANL	GARCIA-REF-1	8/24/10	OTHER	Particle Size (2> Part Sz >/- 1.5 um)	PARTSZ_1.5	WTBKGD-10-17320	BKGD	UF		10-4414		0.79	%							1	
LANL	GARCIA-REF-1	8/24/10	OTHER	Particle Size (12> Part Sz >/- 11 um)	PARTSZ_11	WTBKGD-10-17320	BKGD	UF		10-4414		0.65	%							1	
LANL	GARCIA-REF-1	8/24/10	OTHER	Particle Size (16> Part Sz >/- 15 um)	PARTSZ_15	WTBKGD-10-26038	QC	UF	FD	10-4414		0.74	%		0.01					1	
LANL	GARCIA-REF-1	8/24/10	OTHER	Particle Size (20> Part Sz >/- 19 um)	PARTSZ_19	WTBKGD-10-26038	QC	UF	FD	10-4414		0.64	%		0.01					1	
LANL	GARCIA-REF-1	8/24/10	OTHER	Particle Size (16> Part Sz >/- 15 um)	PARTSZ_15	WTBKGD-10-17320	BKGD	UF		10-4414		0.57	%							1	
LANL	GARCIA-REF-1	8/24/10	OTHER	Particle Size (12> Part Sz >/- 11 um)	PARTSZ_11	WTBKGD-10-26038	QC	UF	FD	10-4414		0.88	%		0.01					1	
LANL	GARCIA-REF-1	8/24/10	OTHER	Particle Size (1000> Part Sz >/- 500 um)	PARTSZ_500	WTBKGD-10-26038	QC	UF	FD	10-4414		0	%		0.01					1	
LANL	GARCIA-REF-1	8/24/10	OTHER	Particle Size (19> Part Sz >/- 18 um)	PARTSZ_18	WTBKGD-10-17320	BKGD	UF		10-4414		0.52	%							1	
LANL	GARCIA-REF-1	8/24/10	OTHER	Particle Size (125> Part Sz >/- 100 um)	PARTSZ_100	WTBKGD-10-26038	QC	UF	FD	10-4414		11.31	%		0.01					1	
LANL	GARCIA-REF-1	8/24/10	OTHER	Particle Size (14> Part Sz >/- 13 um)	PARTSZ_13	WTBKGD-10-26038	QC	UF	FD	10-4414		0.81	%		0.01					1	
LANL	GARCIA-REF-1	8/24/10	OTHER	Particle Size (17> Part Sz >/- 16 um)	PARTSZ_16	WTBKGD-10-26038	QC	UF	FD	10-4414		0.71	%		0.01					1	
LANL	GARCIA-REF-1	8/24/10	OTHER	Particle Size (4> Part Sz >/- 3 um)	PARTSZ_3	WTBKGD-10-26038	QC	UF	FD	10-4414		1.18	%		0.01					1	
LANL	GARCIA-REF-1	8/24/10	OTHER	Particle Size (30> Part Sz >/- 20 um)	PARTSZ_20	WTBKGD-10-26038	QC	UF	FD	10-4414		6.35	%		0.01					1	
LANL	GARCIA-REF-1	8/24/10	OTHER	Particle Size (30> Part Sz >/- 20 um)	PARTSZ_20	WTBKGD-10-17320	BKGD	UF		10-4414		5.29	%							1	
LANL	GARCIA-REF-1	8/24/10	OTHER	Particle Size (150> Part Sz >/- 125 um)	PARTSZ_125	WTBKGD-10-17320	BKGD	UF		10-4414		6.82	%							1	
LANL	GARCIA-REF-1	8/24/10	OTHER	Particle Size (11> Part Sz >/- 10 um)	PARTSZ_10	WTBKGD-10-26038	QC	UF	FD	10-4414		0.91	%		0.01					1	
LANL	GARCIA-REF-1	8/24/10	OTHER	Particle Size (17> Part Sz >/- 16 um)	PARTSZ_16	WTBKGD-10-17320	BKGD	UF		10-4414		0.55	%							1	
LANL	GARCIA-REF-1	8/24/10	OTHER	Particle Size (15> Part Sz >/- 14 um)	PARTSZ_14	WTBKGD-10-26038	QC	UF	FD	10-4414		0.77	%		0.01					1	
LANL	GARCIA-REF-1	8/24/10	OTHER	Particle Size (18> Part Sz >/- 17 um)	PARTSZ_17	WTBKGD-10-26038	QC	UF	FD	10-4414		0.69	%		0.01					1	
LANL	GARCIA-REF-1	8/24/10	OTHER	Particle Size (14> Part Sz >/- 13 um)	PARTSZ_13	WTBKGD-10-17320	BKGD	UF		10-4414		0.62	%							1	
LANL	GARCIA-REF-1	8/24/10	OTHER	Particle Size (150> Part Sz >/- 125 um)	PARTSZ_125	WTBKGD-10-26038	QC	UF	FD	10-4414		7.13	%		0.01					1	
LANL	GARCIA-REF-1	8/24/10	OTHER	Particle Size (3> Part Sz >/- 2 um)	PARTSZ_2	WTBKGD-10-17320	BKGD	UF		10-4414		0.98	%							1	
LANL	GARCIA-REF-1	8/24/10	OTHER	Particle Size (1000> Part Sz >/- 500 um)	PARTSZ_500	WTBKGD-10-17320	BKGD	UF		10-4414		0	%							1	
LANL	GUAJE-REF-2	8/12/10	OTHER	Total of Particle sizes between < 2 um	CLAY	WTBKGD-10-17351	BKGD	UF		10-4414		8.44	%							1	
LANL	GUAJE-REF-2	8/12/10	OTHER	Total of Particle sizes between 1000 - 62.5 um	SAND	WTBKGD-10-17351	BKGD	UF		10-4414		8.94	%							1	
LANL	GUAJE-REF-2	8/12/10	OTHER	Total of Particle sizes between 15 - 2 um	SILT	WTBKGD-10-17351	BKGD	UF		10-4414		82.62	%							1	
LANL	GUAJE-REF-2	8/12/10	OTHER	Particle Size (9> Part Sz >/- 8 um)	PARTSZ_8	WTBKGD-10-17351	BKGD	UF		10-4414		3.26	%							1	
LANL	GUAJE-REF-2	8/12/10	OTHER	Particle Size (8> Part Sz >/- 7 um)	PARTSZ_7	WTBKGD-10-17351	BKGD	UF		10-4414		3.41	%							1	
LANL	GUAJE-REF-2	8/12/10	OTHER	Particle Size (8>1000 um)	PARTSZ_1000	WTBKGD-10-17351	BKGD	UF		10-4414		0	%							1	
LANL	GUAJE-REF-2	8/12/10	OTHER	Particle Size (100> Part Sz >/- 75 um)	PARTSZ_75	WTBKGD-10-17351	BKGD	UF		10-4414		2.36	%							1	
LANL	GUAJE-REF-2	8/12/10	OTHER	Particle Size (75> Part Sz >/- 62.5 um)	PARTSZ_62.5	WTBKGD-10-17351	BKGD	UF		10-4414		2.21	%							1	
LANL	GUAJE-REF-2	8/12/10	OTHER	Particle Size (40> Part Sz >/- 30 um)	PARTSZ_30	WTBKGD-10-17351	BKGD	UF		10-4414		8.65	%							1	
LANL	GUAJE-REF-2	8/12/10	OTHER	Particle Size (15> Part Sz >/- 14 um)	PARTSZ_14	WTBKGD-10-17351	BKGD	UF		10-4414		2.21	%							1	
LANL	GUAJE-REF-2	8/12/10	OTHER	Particle Size (14> Part Sz >/- 13 um)	PARTSZ_13	WTBKGD-10-17351	BKGD	UF		10-4414		2.36	%							1	
LANL	GUAJE-REF-2	8/12/10	OTHER	Particle Size (1000> Part Sz >/- 500 um)	PARTSZ_500	WTBKGD-10-17351	BKGD	UF		10-4414		0	%							1	
LANL	GUAJE-REF-2	8/12/10	OTHER	Particle Size (3> Part Sz >/- 2 um)	PARTSZ_2	WTBKGD-10-17351	BKGD	UF		10-4414		4.51	%							1	
LANL	GUAJE-REF-2	8/12/10	OTHER	Particle Size (62.5> Part Sz >/- 50 um)	PARTSZ_50	WTBKGD-10-17351	BKGD	UF		10-4414		3.84	%							1	
LANL	GUAJE-REF-2	8/12/10	OTHER	Particle Size (30> Part Sz >/- 20 um)	PARTSZ_20	WTBKGD-10-17351	BKGD	UF		10-4414		13.21	%							1	
LANL	GUAJE-REF-2	8/12/10	OTHER	Particle Size (150> Part Sz >/- 125 um)	PARTSZ_125	WTBKGD-10-17351	BKGD	UF		10-4414		0.86	%							1	
LANL	GUAJE-REF-2	8/12/10	OTHER	Particle Size (17> Part Sz >/- 16 um)	PARTSZ_16	WTBKGD-10-17351	BKGD	UF		10-4414		1.94	%							1	
LANL	GUAJE-REF-2	8/12/10	OTHER	Particle Size (7> Part Sz >/- 6 um)	PARTSZ_6	WTBKGD-10-17351	BKGD	UF		10-4414		3.55	%							1	
LANL	GUAJE-REF-2	8/12/10	OTHER	Particle Size (1> Part Sz >/- 0.5 um)	PARTSZ_0.5	WTBKGD-10-17351	BKGD	UF		10-4414		3.05	%							1	
LANL	GUAJE-REF-2	8/12/10	OTHER	Particle Size (20> Part Sz >/- 19 um)	PARTSZ_19	WTBKGD-10-17351	BKGD	UF		10-4414		1.65	%							1	
LANL	GUAJE-REF-2	8/12/10	OTHER	Particle Size (2> Part Sz >/- 1.5 um)	PARTSZ_1.5	WTBKGD-10-17351	BKGD	UF		10-4414		2.67	%							1	
LANL	GUAJE-REF-2	8/12/10	OTHER	Particle Size (1.5> Part Sz >/- 1 um)	PARTSZ_1	WTBKGD-10-17351	BKGD	UF		10-4414		2.69	%							1	
LANL	GUAJE-REF-2	8/12/10	OTHER	Particle Size (50> Part Sz >/- 40 um)	PARTSZ_40	WTBKGD-10-17351	BKGD	UF		10-4414		5.32	%							1	
LANL	GUAJE-REF-2	8/12/10	OTHER	Particle Size (12> Part Sz >/- 11 um)	PARTSZ_11	WTBKGD-10-17351	BKGD	UF		10-4414		2.71	%							1	
LANL	GUAJE-REF-2	8/12/10	OTHER	Particle Size (500> Part Sz >/- 250 um)	PARTSZ_250	WTBKGD-10-17351	BKGD	UF		10-4414		0.51	%							1	
LANL	GUAJE-REF-2	8/12/10	OTHER	Particle Size (16> Part Sz >/- 15 um)	PARTSZ_15	WTBKGD-10-17351	BKGD	UF		10-4414		2.07	%							1	
LANL	GUAJE-REF-2	8/12/10	OTHER	Particle Size (200> Part Sz >/- 150 um)	PARTSZ_150	WTBKGD-10-17351	BKGD	UF		10-4414		1.1	%							1	
LANL	GUAJE-REF-2	8/12/10	OTHER	Particle Size (4> Part Sz >/- 3 um)	PARTSZ_3	WTBKGD-10-17351	BKGD	UF		10-4414		4.17	%							1	
LANL	GUAJE-REF-2	8/12/10	OTHER	Particle Size (125> Part Sz >/- 100 um)	PARTSZ_100	WTBKGD-10-17351	BKGD	UF		10-4414		1.29	%							1	
LANL	GUAJE-REF-2	8/12/10	OTHER	Particle Size (10> Part Sz >/- 9 um)	PARTSZ_9	WTBKGD-10-17351	BKGD	UF		10-4414		3.09	%							1	
LANL	GUAJE-REF-2	8/12/10	OTHER	Particle Size (250> Part Sz >/- 200 um)	PARTSZ_200	WTBKGD-10-17351	BKGD	UF		10-4414		0.62	%							1	
LANL	GUAJE-REF-2	8/12/10	OTHER	Particle Size (0.5> Part Sz >/- 0.01 um)	PARTSZ_0.01	WTBKGD-10-17351	BKGD	UF		10-4414		0.04	%							1	
LANL	GUAJE-REF-2	8/12/10	OTHER	Particle Size (13> Part Sz >/- 12 um)	PARTSZ_12	WTBKGD-10-17351	BKGD	UF		10-4414		2.53	%							1	
LANL	GUAJE-REF-2	8/12/10	OTHER	Particle Size (18> Part Sz >/- 18 um)	PARTSZ_18	WTBKGD-10-17351	BKGD	UF		10-4414		1.74	%							1	
LANL	GUAJE-REF-2	8/12/10	OTHER	Particle Size (11> Part Sz >/- 10 um)	PARTSZ_10	WTBKGD-10-17351	BKGD	UF		10-4414		2.9	%							1	
LANL	GUAJE-REF-2	8/12/10	OTHER	Particle Size (6> Part Sz >/- 5 um)	PARTSZ_5	WTBKGD-10-17351	BKGD	UF		10-4414		3.72	%							1	
LANL	GUAJE-REF-2	8/12/10	OTHER	Particle Size (18> Part Sz >/- 17 um)	PARTSZ_17	WTBKGD-10-17351	BKGD	UF		10-4414		1.84	%							1	
LANL	GUAJE-REF-2	8/12/10	OTHER	Particle Size (5> Part Sz >/- 4 um)	PARTSZ_4	WTBKGD-10-17351	BKGD	UF		10-4414		3.94	%							1	
LANL	GUAJE-REF-2	9/23/10	OTHER	Total of Particle sizes between 15 - 2 um	SILT	WTBKGD-10-17353	BKGD	UF		11-255		84.36	%							1	
LANL	GUAJE-REF-2	9/23/10	OTHER	Total of Particle sizes between 1000 - 62.5 um	SAND	WTBKGD-10-17353	BKGD	UF		11-255		1.11	%							1	
LANL	GUAJE-REF-2	9/23/10	OTHER	Total of Particle sizes between < 2 um	CLAY	WTBKGD-10-17353	BKGD	UF		11-255		14.53	%							1	
LANL	GUAJE-REF-2	9/23/10	OTHER	Particle Size (8> Part Sz >/- 7 um)	PARTSZ_7	WTBKGD-10-17353	BKGD	UF		11-255		5.31	%							1	
LANL	GUAJE-REF-2	9/23/10	OTHER	Particle Size (75> Part Sz >/- 62.5 um)	PARTSZ_62.5	WTBKGD-10-17353	BKGD	UF		11-255		0.48	%							1	
LANL	GUAJE-REF-2	9/23/10	OTHER	Particle Size (9> Part Sz >/- 8 um)

LANL	LAS LATAS-REF-1	8/15/10	OTHER	Particle Size (150> Part Sz >/- 125 um)	PARTSZ_125	WTBKGD-10-17367	BKGD	UF		10-4414		0.91	%							1	
LANL	LAS LATAS-REF-1	8/15/10	OTHER	Particle Size (17> Part Sz >/- 16 um)	PARTSZ_16	WTBKGD-10-17367	BKGD	UF		10-4414		1.82	%							1	
LANL	LAS LATAS-REF-1	8/15/10	OTHER	Particle Size (16> Part Sz >/- 15 um)	PARTSZ_15	WTBKGD-10-17367	BKGD	UF		10-4414		1.97	%							1	
LANL	LAS LATAS-REF-1	8/15/10	OTHER	Particle Size (19> Part Sz >/- 18 um)	PARTSZ_18	WTBKGD-10-17367	BKGD	UF		10-4414		1.57	%							1	
LANL	LAS LATAS-REF-1	8/15/10	OTHER	Particle Size (1> Part Sz >/- 0.5 um)	PARTSZ_0.5	WTBKGD-10-17367	BKGD	UF		10-4414		2.42	%							1	
LANL	LAS LATAS-REF-1	8/15/10	OTHER	Particle Size (30> Part Sz >/- 20 um)	PARTSZ_20	WTBKGD-10-17367	BKGD	UF		10-4414		11.27	%							1	
LANL	LAS LATAS-REF-1	8/15/10	OTHER	Particle Size (2> Part Sz >/- 1.5 um)	PARTSZ_1.5	WTBKGD-10-17367	BKGD	UF		10-4414		3.04	%							1	
LANL	LAS LATAS-REF-1	8/15/10	OTHER	Particle Size (100> Part Sz >/- 75 um)	PARTSZ_75	WTBKGD-10-17367	BKGD	UF		10-4414		2.84	%							1	
LANL	LAS LATAS-REF-1	8/15/10	OTHER	Particle Size (1000> Part Sz >/- 500 um)	PARTSZ_500	WTBKGD-10-17367	BKGD	UF		10-4414		0	%							1	
LANL	LAS LATAS-REF-1	8/15/10	OTHER	Particle Size (3> Part Sz >/- 2 um)	PARTSZ_2	WTBKGD-10-17367	BKGD	UF		10-4414		5.57	%							1	
LANL	LAS LATAS-REF-1	8/15/10	OTHER	Particle Size (250> Part Sz >/- 200 um)	PARTSZ_200	WTBKGD-10-17367	BKGD	UF		10-4414		0.23	%							1	
LANL	LAS LATAS-REF-1	8/15/10	OTHER	Particle Size (11> Part Sz >/- 10 um)	PARTSZ_10	WTBKGD-10-17367	BKGD	UF		10-4414		3.08	%							1	
LANL	LAS LATAS-REF-1	8/15/10	OTHER	Particle Size (200> Part Sz >/- 150 um)	PARTSZ_150	WTBKGD-10-17367	BKGD	UF		10-4414		0.83	%							1	
LANL	LAS LATAS-REF-1	8/15/10	OTHER	Particle Size (12> Part Sz >/- 11 um)	PARTSZ_11	WTBKGD-10-17367	BKGD	UF		10-4414		2.81	%							1	
LANL	LAS LATAS-REF-1	8/15/10	OTHER	Particle Size (10> Part Sz >/- 9 um)	PARTSZ_9	WTBKGD-10-17367	BKGD	UF		10-4414		3.35	%							1	
LANL	LAS LATAS-REF-2	7/31/10	OTHER	Total of Particle sizes between 15 - 2 um	SILT	WTBKGD-10-17376	BKGD	UF		10-4121		85.75	%							1	
LANL	LAS LATAS-REF-2	7/31/10	OTHER	Total of Particle sizes between < 2 um	CLAY	WTBKGD-10-17376	BKGD	UF		10-4121		12.23	%							1	
LANL	LAS LATAS-REF-2	7/31/10	OTHER	Total of Particle sizes between 1000 - 62.5 um	SAND	WTBKGD-10-17376	BKGD	UF		10-4121		2.02	%							1	
LANL	LAS LATAS-REF-2	7/31/10	OTHER	Particle Size (9> Part Sz >/- 8 um)	PARTSZ_8	WTBKGD-10-17376	BKGD	UF		10-4121		3.27	%							1	
LANL	LAS LATAS-REF-2	7/31/10	OTHER	Particle Size (8> Part Sz >/- 7 um)	PARTSZ_7	WTBKGD-10-17376	BKGD	UF		10-4121		1.49	%							1	
LANL	LAS LATAS-REF-2	7/31/10	OTHER	Particle Size (14> Part Sz >/- 13 um)	PARTSZ_13	WTBKGD-10-17376	BKGD	UF		10-4121		2.35	%							1	
LANL	LAS LATAS-REF-2	7/31/10	OTHER	Particle Size (13> Part Sz >/- 12 um)	PARTSZ_12	WTBKGD-10-17376	BKGD	UF		10-4121		2.51	%							1	
LANL	LAS LATAS-REF-2	7/31/10	OTHER	Particle Size (125> Part Sz >/- 100 um)	PARTSZ_100	WTBKGD-10-17376	BKGD	UF		10-4121		0.02	%							1	
LANL	LAS LATAS-REF-2	7/31/10	OTHER	Particle Size (12> Part Sz >/- 11 um)	PARTSZ_11	WTBKGD-10-17376	BKGD	UF		10-4121		2.68	%							1	
LANL	LAS LATAS-REF-2	7/31/10	OTHER	Particle Size (1000> Part Sz >/- 500 um)	PARTSZ_500	WTBKGD-10-17376	BKGD	UF		10-4121		0	%							1	
LANL	LAS LATAS-REF-2	7/31/10	OTHER	Particle Size (19> Part Sz >/- 18 um)	PARTSZ_18	WTBKGD-10-17376	BKGD	UF		10-4121		1.75	%							1	
LANL	LAS LATAS-REF-2	7/31/10	OTHER	Particle Size (11> Part Sz >/- 10 um)	PARTSZ_10	WTBKGD-10-17376	BKGD	UF		10-4121		2.87	%							1	
LANL	LAS LATAS-REF-2	7/31/10	OTHER	Particle Size (16> Part Sz >/- 15 um)	PARTSZ_15	WTBKGD-10-17376	BKGD	UF		10-4121		2.07	%							1	
LANL	LAS LATAS-REF-2	7/31/10	OTHER	Particle Size (100> Part Sz >/- 75 um)	PARTSZ_75	WTBKGD-10-17376	BKGD	UF		10-4121		0.66	%							1	
LANL	LAS LATAS-REF-2	7/31/10	OTHER	Particle Size (1.5> Part Sz >/- 1 um)	PARTSZ_1	WTBKGD-10-17376	BKGD	UF		10-4121		3.92	%							1	
LANL	LAS LATAS-REF-2	7/31/10	OTHER	Particle Size (15> Part Sz >/- 14 um)	PARTSZ_14	WTBKGD-10-17376	BKGD	UF		10-4121		2.2	%							1	
LANL	LAS LATAS-REF-2	7/31/10	OTHER	Particle Size (150> Part Sz >/- 125 um)	PARTSZ_125	WTBKGD-10-17376	BKGD	UF		10-4121		0	%							1	
LANL	LAS LATAS-REF-2	7/31/10	OTHER	Particle Size (18> Part Sz >/- 17 um)	PARTSZ_17	WTBKGD-10-17376	BKGD	UF		10-4121		1.85	%							1	
LANL	LAS LATAS-REF-2	7/31/10	OTHER	Particle Size (10> Part Sz >/- 9 um)	PARTSZ_9	WTBKGD-10-17376	BKGD	UF		10-4121		3.06	%							1	
LANL	LAS LATAS-REF-2	7/31/10	OTHER	Particle Size (17> Part Sz >/- 16 um)	PARTSZ_16	WTBKGD-10-17376	BKGD	UF		10-4121		1.95	%							1	
LANL	LAS LATAS-REF-2	7/31/10	OTHER	Particle Size (40> Part Sz >/- 30 um)	PARTSZ_30	WTBKGD-10-17376	BKGD	UF		10-4121		8.4	%							1	
LANL	LAS LATAS-REF-2	7/31/10	OTHER	Particle Size (7> Part Sz >/- 6 um)	PARTSZ_6	WTBKGD-10-17376	BKGD	UF		10-4121		3.75	%							1	
LANL	LAS LATAS-REF-2	7/31/10	OTHER	Particle Size (0.5> Part Sz >/- 0.01 um)	PARTSZ_0.01	WTBKGD-10-17376	BKGD	UF		10-4121		0.26	%							1	
LANL	LAS LATAS-REF-2	7/31/10	OTHER	Particle Size (4> Part Sz >/- 3 um)	PARTSZ_3	WTBKGD-10-17376	BKGD	UF		10-4121		5.41	%							1	
LANL	LAS LATAS-REF-2	7/31/10	OTHER	Particle Size (30> Part Sz >/- 20 um)	PARTSZ_20	WTBKGD-10-17376	BKGD	UF		10-4121		13.17	%							1	
LANL	LAS LATAS-REF-2	7/31/10	OTHER	Particle Size (62.5> Part Sz >/- 50 um)	PARTSZ_50	WTBKGD-10-17376	BKGD	UF		10-4121		3.13	%							1	
LANL	LAS LATAS-REF-2	7/31/10	OTHER	Particle Size (2> Part Sz >/- 1.5 um)	PARTSZ_1.5	WTBKGD-10-17376	BKGD	UF		10-4121		3.83	%							1	
LANL	LAS LATAS-REF-2	7/31/10	OTHER	Particle Size (5> Part Sz >/- 4 um)	PARTSZ_4	WTBKGD-10-17376	BKGD	UF		10-4121		4.64	%							1	
LANL	LAS LATAS-REF-2	7/31/10	OTHER	Particle Size (6> Part Sz >/- 5 um)	PARTSZ_5	WTBKGD-10-17376	BKGD	UF		10-4121		4.11	%							1	
LANL	LAS LATAS-REF-2	7/31/10	OTHER	Particle Size (50> Part Sz >/- 40 um)	PARTSZ_40	WTBKGD-10-17376	BKGD	UF		10-4121		4.93	%							1	
LANL	LAS LATAS-REF-2	7/31/10	OTHER	Particle Size (500> Part Sz >/- 250 um)	PARTSZ_250	WTBKGD-10-17376	BKGD	UF		10-4121		0	%							1	
LANL	LAS LATAS-REF-2	7/31/10	OTHER	Particle Size (>1000 um)	PARTSZ_1000	WTBKGD-10-17376	BKGD	UF		10-4121		0	%							1	
LANL	LAS LATAS-REF-2	7/31/10	OTHER	Particle Size (250> Part Sz >/- 200 um)	PARTSZ_200	WTBKGD-10-17376	BKGD	UF		10-4121		0	%							1	
LANL	LAS LATAS-REF-2	7/31/10	OTHER	Particle Size (20> Part Sz >/- 19 um)	PARTSZ_19	WTBKGD-10-17376	BKGD	UF		10-4121		1.67	%							1	
LANL	LAS LATAS-REF-2	7/31/10	OTHER	Particle Size (75> Part Sz >/- 62.5 um)	PARTSZ_62.5	WTBKGD-10-17376	BKGD	UF		10-4121		1.34	%							1	
LANL	LAS LATAS-REF-2	7/31/10	OTHER	Particle Size (200> Part Sz >/- 150 um)	PARTSZ_150	WTBKGD-10-17376	BKGD	UF		10-4121		0	%							1	
LANL	LAS LATAS-REF-2	7/31/10	OTHER	Particle Size (3> Part Sz >/- 2 um)	PARTSZ_2	WTBKGD-10-17376	BKGD	UF		10-4121		6.52	%							1	
LANL	LAS LATAS-REF-2	7/31/10	OTHER	Particle Size (1> Part Sz >/- 0.5 um)	PARTSZ_0.5	WTBKGD-10-17376	BKGD	UF		10-4121		4.22	%							1	
LANL	LAS MARIAS-REF-1	10/4/10	OTHER	Total of Particle sizes between < 2 um	CLAY	WTBKGD-10-17360	BKGD	UF		11-292		9.87	%							1	
LANL	LAS MARIAS-REF-1	10/4/10	OTHER	Total of Particle sizes between 15 - 2 um	SILT	WTBKGD-10-17360	BKGD	UF		11-292		80.51	%							1	
LANL	LAS MARIAS-REF-1	10/4/10	OTHER	Total of Particle sizes between 1000 - 62.5 um	SAND	WTBKGD-10-17360	BKGD	UF		11-292		9.61	%							1	
LANL	LAS MARIAS-REF-1	10/4/10	OTHER	Particle Size (8> Part Sz >/- 7 um)	PARTSZ_7	WTBKGD-10-17360	BKGD	UF		11-292		3.51	%							1	
LANL	LAS MARIAS-REF-1	10/4/10	OTHER	Particle Size (9> Part Sz >/- 8 um)	PARTSZ_8	WTBKGD-10-17360	BKGD	UF		11-292		3.18	%							1	
LANL	LAS MARIAS-REF-1	10/4/10	OTHER	Particle Size (75> Part Sz >/- 62.5 um)	PARTSZ_62.5	WTBKGD-10-17360	BKGD	UF		11-292		3.14	%							1	
LANL	LAS MARIAS-REF-1	10/4/10	OTHER	Particle Size (125> Part Sz >/- 100 um)	PARTSZ_100	WTBKGD-10-17360	BKGD	UF		11-292		1.73	%							1	
LANL	LAS MARIAS-REF-1	10/4/10	OTHER	Particle Size (12> Part Sz >/- 11 um)	PARTSZ_11	WTBKGD-10-17360	BKGD	UF		11-292		2.35	%							1	
LANL	LAS MARIAS-REF-1	10/4/10	OTHER	Particle Size (14> Part Sz >/- 13 um)	PARTSZ_13	WTBKGD-10-17360	BKGD	UF		11-292		1.92	%							1	
LANL	LAS MARIAS-REF-1	10/4/10	OTHER	Particle Size (15> Part Sz >/- 14 um)	PARTSZ_14	WTBKGD-10-17360	BKGD	UF		11-292		1.75	%							1	
LANL	LAS MARIAS-REF-1	10/4/10	OTHER	Particle Size (62.5> Part Sz >/- 50 um)	PARTSZ_50	WTBKGD-10-17360	BKGD	UF		11-292		4.73	%							1	
LANL	LAS MARIAS-REF-1	10/4/10	OTHER	Particle Size (7> Part Sz >/- 6 um)	PARTSZ_6	WTBKGD-10-17360	BKGD	UF		11-292		3.9	%							1	
LANL	LAS MARIAS-REF-1	10/4/10	OTHER	Particle Size (13> Part Sz >/- 12 um)	PARTSZ_12	WTBKGD-10-17360	BKGD	UF		11-292		2.13	%							1	
LANL	LAS MARIAS-REF-1	10/4/10	OTHER	Particle Size (6> Part Sz >/- 5 um)	PARTSZ_5	WTBKGD-10-17360	BKGD	UF		11-292		4.4	%							1	
LANL	LAS MARIAS-REF-1	10/4/10	OTHER	Particle Size (11> Part Sz >/- 10 um)	PARTSZ_10	WTBKGD-10-17360	BKGD	UF		11-292		2.61	%							1	
LANL	LAS MARIAS-REF-1	10/4/10	OTHER	Particle Size (4> Part Sz >/- 3 um)	PARTSZ_3	WTBKGD-10-17360	BKGD	UF		11-292		5.86	%							1	
LANL	LAS MARIAS-REF-1	10/4/10	OTHER	Particle Size (200> Part Sz >/- 150 um)	PARTSZ_150	WTBKGD-10-17360	BKGD	UF		11-292		0.36	%							1	
LANL	LAS MARIAS-REF-1	10/4/10	OTHER	Particle Size (2> Part Sz >/- 1.5 um)	PARTSZ_1.5	WTBKGD-10-17360	BKGD	UF		11-292		3.65	%							1	
LANL	LAS MARIAS-REF-1	10/4/10	OTHER	Particle Size (250> Part Sz >/- 200 um)	PARTSZ_200	WTBKGD-10-17360	BKGD	UF		11-292		0.01	%							1	
LANL	LAS MARIAS-REF-1	10/4/10	OTHER	Particle Size (3> Part Sz >/- 2 um)	PARTSZ_2	WTBKGD-10-17360	BKGD	UF		11-292		6.76	%							1	
LANL	LAS MARIAS-REF-1	10/4/10	OTHER	Particle Size (18> Part Sz >/- 18 um)	PARTSZ_18	WTBKGD-10-17360	BKGD	UF		11-292		1.26	%							1	
LANL	LAS MARIAS-REF-1	10/4/10	OTHER	Particle Size (30> Part Sz >/- 20 um)	PARTSZ_20	WTBKGD-10-17360	BKGD	UF		11-292		9.63	%							1	
LANL	LAS MARIAS-REF-1	10/4/10	OTHER	Particle Size (16> Part Sz >/- 15 um)	PARTSZ_15	WTBKGD-10-17360	BKGD	UF		11-292		1.59	%							1	
LANL	LAS MARIAS-REF-1	10/4/10	OTHER	Particle Size (500> Part Sz >/- 250 um)	PARTSZ_250	WTBKGD-10-17360	BKGD	UF		11-292		0	%							1	
LANL	LAS MARIAS-REF-1	10/4/10	OTHER	Particle Size (18> Part Sz >/- 17 um)	PARTSZ_17	WTBKGD-10-17360	BKGD	UF		11-292		1.35	%							1	
LANL	LAS MARIAS-REF-1	10/4/10	OTHER	Particle Size (17> Part Sz >/- 16 um)	PARTSZ_16	WTBKGD-10-17360	BKGD	UF		11-292		1.46	%							1	
LANL	LAS MARIAS-REF-1	10/4/10	OTHER	Particle Size (40> Part Sz >/- 30 um)	PARTSZ_30	WTBKGD-10-17360	BKGD	UF		11-292		7.44	%							1	
LANL	LAS MARIAS-REF-1	10/4/10	OTHER	Particle Size (20> Part Sz >/- 19 um)	PARTSZ_19	WTBKGD-10-17360	BKGD	UF		11-292		1.19	%							1	
LANL	LAS MARIAS-REF-1	10/4/10	OTHER	Particle Size (5> Part Sz >/- 4 um)	PARTSZ_4	WTBKGD-10-17360	BKGD	UF		11-292		5.06	%							1	
LANL	LAS MARIAS-REF-1	10/4/10	OTHER	Particle Size (150> Part Sz >/- 125 um)	PARTSZ_125	WTBKGD-10-17360	BKGD	UF		11-292		0.76	%							1	
LANL	LAS MARIAS-REF-1	10/4/10	OTHER	Particle Size (50> Part Sz >/- 40 um)	PARTSZ_40	WTBKGD-10-17360	BKGD	UF		11-292		5.54	%							1	
LANL	LAS MARIAS-REF-1	10/4/10	OTHER	Particle Size (10> Part Sz >/- 9 um)	PARTSZ_9	WTBKGD-10-17360	BKGD	UF		11-292		2.88	%							1	
LANL	LAS MARIAS-REF-1	10/4/10	OTHER	Particle Size (1.5> Part Sz >/- 1 um)	PARTSZ_1	WTBKGD-10-17360	BKGD	UF		11-292		3.3	%							1	
LANL	LAS MARIAS-REF-1	10/4/10	OTHER	Particle Size (>1000 um)	PARTSZ_1000	WTBKGD-10-17360	BKGD	UF		11-292		0	%							1	
LANL	LAS MARIAS-REF-1	10/4/10	OTHER	Particle Size (0.5> Part Sz >/- 0.01 um)	PARTSZ_0.01	WTBKGD-10-17360	BKGD	UF		11-292		0	%							1	
LANL	LAS MARIAS-REF-1	10/4/10	OTHER	Particle Size (100> Part Sz >/- 75 um)	PARTSZ_75	WTBKGD-10-17360	BKGD	UF		11-292		3.63	%							1	
LANL	LAS MARIAS-REF-1	10/4/10	OTHER	Particle Size (1000> Part Sz >/- 500 um)	PARTSZ_500	WTBKGD-10-17360	BKGD	UF		11-292		0	%							1	
LANL	LAS MARIAS-REF-1	10/4/10	OTHER	Particle Size (1> Part Sz >/- 0.5 um)	PARTSZ_0.5	WTBKGD-10-17360	BKGD	UF		11-292		2.92	%							1	
LANL	LAC-REF-01	7/24/10	OTHER	Total of Particle sizes between 15 - 2 um	SILT	WTBKGD-10-25035	BKGD	UF		10-4183		79.01	%							1	
LANL	LAC-REF-01	7/24/10	OTHER	Total of Particle sizes between 1000 - 62.5 um	SAND	WTBKGD-10-25035	BKGD	UF		10-4183		5.28	%							1	
LANL	LAC-REF-01	7/24/10	OTHER	Total of Particle sizes between < 2 um	CLAY	WTBKGD-10-25035	BKGD	UF		10-4183		15.72	%							1	
LANL	LAC-REF-01	7/24/10	OTHER	Particle Size (8> Part Sz >/- 7 um)	PARTSZ_7	WTBKGD-10-25035	BKGD	UF		10-4183		3.72	%							1	
LANL	LAC-REF-01	7/24/10	OTHER	Particle Size (75> Part Sz >/- 62.5 um)	PARTSZ_62.5	WTBKGD-10-25035	BKGD	UF		10-4183		2.24	%							1	
LANL	LAC-REF-01	7/24/10	OTHER	Particle Size (9> Part Sz >/- 8 um)	PARTSZ_8	WTBKGD-10-25035	BKGD	UF		10-4183		3.28	%							1	
LANL	LAC-REF-01	7/24/10	OTHER	Particle Size (17> Part Sz >/- 16 um)	PARTSZ_16	WTBKGD-10-25035	BKGD	UF		10-4183		1.33	%							1	
LANL	LAC-REF-01	7/24/10	OTHER	Particle Size (10> Part Sz >/- 9 um)	PARTSZ_9	WTBKGD-10-25035	BKGD	UF		10-4183		2.89	%							1	
LANL	LAC-REF-01	7/24/10	OTHER	Particle Size (500> Part Sz >/- 250 um)	PARTSZ_250	WTBKGD-10-25035	BKGD	UF		10-4183		0.05	%							1	
LANL	LAC-REF-01	7/24/10	OTHER	Particle Size (18> Part Sz >/- 17 um)	PARTSZ_17	WTBKGD-10-25035	BKGD	UF		10-4183		1.23	%							1	
LANL	LAC-REF-01	7/24/10	OTHER	Particle Size (50> Part Sz >/- 40 um)	PARTSZ_40	WTBKGD-10-25035	BKGD	UF		10-4183		4.8	%							1	
LANL	LAC-REF-01	7/24/10	OTHER	Particle Size (16> Part Sz >/- 15 um)	PARTSZ_15	WTBKGD-10-25035	BKGD	UF		10-4183		1.46	%							1	
LANL	LAC-REF-01	7/24/10	OTHER	Particle Size (1.5> Part Sz >/- 1 um)	PARTSZ_1	WTBKGD-10-25035	BKGD	UF		10-4183		4.61	%							1	
LANL	LAC-REF-01	7/24/10	OTHER	Particle Size (150> Part Sz >/- 125 um)	PARTSZ_125	WTBKGD-10-25035	BKGD	UF		10-4183		0.17	%							1	
LANL	LAC-REF-01	7/24/10	OTHER	Particle Size (6> Part Sz >/- 5 um)	PARTSZ_5	WTBKGD-10-25035	BKGD	UF		10-4183		4.91	%							1	
LANL	LAC-REF-01	7/24/10	OTHER	Particle Size (100> Part Sz >/- 75 um)	PARTSZ_75	WTBKGD-10-25035	BKGD	UF		10-4183		2.08	%							1	
LANL	LAC-REF-01	7/24/10	OTHER	Particle Size (15> Part Sz >/- 14 um)	PARTSZ_14	WTBKGD-10-25035	BKGD	UF		10-4183		1.62	%							1	
LANL	LAC-REF-01	7/24/10	OTHER	Particle Size (62.5> Part Sz >/- 50 um)	PARTSZ_50	WTBKGD-10-25035	BKGD	UF		10-4183		1.85	%							1	
LANL	LAC-REF-01	7/24/10	OTHER	Particle Size (30> Part Sz >/- 20 um)	PARTSZ_20	WTBKGD-10-25035	BKGD	UF		10-4183		8.46	%							1	
LANL	LAC-REF-01	7/24/10	OTHER	Particle Size (0.5> Part Sz >/- 0.01 um)	PARTSZ_0.01	WTBKGD-10-25035	BKGD	UF		10-4183		1.04	%							1	
LANL	LAC-REF-01	7/24/10	OTHER	Particle Size (4> Part Sz >/- 3 um)	PARTSZ_3	WTBKGD-10-25035	BKGD	UF		10-4183		6.56	%							1	
LANL	LAC-REF-01	7/24/10	OTHER	Particle Size (>1000 um)	PARTSZ_1000	WTBKGD-10-25035	BKGD	UF		10-4183		0	%							1	
LANL	LAC-REF-01	7/24/10	OTHER	Particle Size (3> Part Sz >/- 2 um)	PARTSZ_2	WTBKGD-10-25035	BKGD	UF		10-4183		7.61	%							1	
LANL	LAC-REF-01	7/24/10	OTHER	Particle Size (1> Part Sz >/- 0.5 um)	PARTSZ_0.5	WTBKGD-10-25035	BKGD	UF		10-4183		5.62	%							1	
LANL	LAC-REF-01	7/24/10	OTHER	Particle Size (200> Part Sz >/- 150 um)	PARTSZ_150	WTBKGD-10-25035	BKGD	UF		10-4183		0.03	%							1	
LANL	LAC-REF-01	7/24/10	OTHER	Particle Size (19> Part Sz >/- 18 um)	PARTSZ_18	WTBKGD-10-25035	BKGD	UF		10-4183		1.14	%							1	
LANL	LAC-REF-01	7/24/10	OTHER	Particle Size (20> Part Sz >/- 19 um)	PARTSZ_19	WTBKGD-10-25035	BKGD	UF		10-4183		1.06	%							1	
LANL	LAC-REF-01	7/24/10	OTHER	Particle Size (40> Part Sz >/- 30 um)	PARTSZ_30	WTBKGD-10-25035	BKGD	UF		10-4183		6.51	%							1	
LANL	LAC-REF-01	7/24/10	OTHER	Particle Size (5> Part Sz >/- 4 um)	PARTSZ_4	WTBKGD-10-25035	BKGD	UF		10-4183		5.7	%							1	
LANL	LAC-REF-01	7/24/10	OTHER	Particle Size (2> Part Sz >/- 1.5 um)	PARTSZ_1.5	WTBKGD-10-25035	BKGD	UF		10-4183		4.45	%							1	
LANL	LAC-REF-01	7/24/10	OTHER	Particle Size (250> Part Sz >/- 200 um)	PARTSZ_200	WTBKGD-10-25035	BKGD	UF		10-4183		0.04	%							1	
LANL	LAC-REF-01	7/24/10	OTHER	Particle Size (1000> Part Sz >/- 500 um)	PARTSZ_500	WTBKGD-10-25035	BKGD	UF		10-4183		0	%							1	
LANL	LAC-REF-01	7/24/10	OTHER	Particle Size (7> Part Sz >/- 6 um)	PARTSZ_6	WTBKGD-10-25035	BKGD	UF		10-4183		4.26	%							1	
LANL	LAC-REF-01	7/24/10	OTHER	Particle Size (12> Part Sz >/- 11 um)	PARTSZ_11	WTBKGD-10-25035	BKGD	UF		10-4183		2.26	%							1	
LANL	LAC-REF-01	7/24/10	OTHER	Particle Size (13> Part Sz >/- 12 um)	PARTSZ_12	WTBKGD-10-25035	BKGD	UF		10-4183		2.01	%							1	
LANL	LAC-REF-01	7/24/10	OTHER	Particle Size (14> Part Sz >/- 13 um)	PARTSZ_13	WTBKGD-10-25035	BKGD	UF		10-4183		1.8	%							1	
LANL	LAC-REF-01	7/24/10	OTHER	Particle Size (11> Part Sz >/- 10 um)	PARTSZ_10	WTBKGD-10-25035	BKGD	UF		10-4183		2.55	%							1	
LANL	LAC-REF-01	7/24/10	OTHER	Particle Size (125> Part Sz >/- 100 um)	PARTSZ_100	WTBKGD-10-25035	BKGD	UF		10-4183		0.68	%							1	
LANL	LAC-REF-01	8/5/10	OTHER	Total of Particle sizes between < 2 um	CLAY	WTBKGD-10-25032	BKGD	UF		10-4183		18.4	%							1	
LANL	LAC-REF-01	8/5/10	OTHER	Total of Particle sizes between 15 - 2 um	SILT	WTBKGD-10-25032	BKGD	UF		10-4183		80.33	%							1	
LANL	LAC-REF-01	8/5/10	OTHER	Total of Particle sizes between 1000 - 62.5 um	SAND	WTBKGD-10-25032	BKGD	UF		10-4183		1.27	%							1	
LANL	LAC-REF-01	8/5/10	OTHER	Particle Size (8> Part Sz >/- 7 um)	PARTSZ_7	WTBKGD-10-25032	BKGD	UF		10-4183		4.61	%							1	
LANL	LAC-REF-01	8/5/10	OTHER	Particle Size (9> Part Sz >/- 8 um)	PARTSZ_8	WTBKGD-10-25032	BKGD	UF		10-4183		4.03	%							1	
LANL	LAC-REF-01	8/5/10	OTHER	Particle Size (17> Part Sz >/- 16 um)	PARTSZ_16	WTBKGD-10-25032	BKGD	UF		10-4183		1.37	%							1	
LANL	LAC-REF-01	8/5/10	OTHER	Particle Size (1000&gt

LANL	LAC-REF-01	8/15/10	OTHER	Particle Size (3> Part Sz >/- 2 um)	PARTSZ_2	WTBKGD-10-25037	BKGD	UF		10-4347		6.95	%							1					
LANL	LAC-REF-01	8/15/10	OTHER	Particle Size (14> Part Sz >/- 13 um)	PARTSZ_13	WTBKGD-10-25037	BKGD	UF		10-4347		2.61	%							1					
LANL	LAC-REF-01	8/15/10	OTHER	Particle Size (1> Part Sz >/- 0.5 um)	PARTSZ_0.5	WTBKGD-10-25037	BKGD	UF		10-4347		4.68	%							1					
LANL	LAC-REF-01	8/15/10	OTHER	Particle Size (100> Part Sz >/- 75 um)	PARTSZ_75	WTBKGD-10-25037	BKGD	UF		10-4347		0.73	%							1					
LANL	LAC-REF-01	8/15/10	OTHER	Particle Size (500> Part Sz >/- 250 um)	PARTSZ_250	WTBKGD-10-25037	BKGD	UF		10-4347		0	%							1					
LANL	LAC-REF-01	8/15/10	OTHER	Particle Size (125> Part Sz >/- 100 um)	PARTSZ_100	WTBKGD-10-25037	BKGD	UF		10-4347		0.2	%							1					
LANL	LAC-REF-01	8/15/10	OTHER	Particle Size (18> Part Sz >/- 17 um)	PARTSZ_17	WTBKGD-10-25037	BKGD	UF		10-4347		1.77	%							1					
LANL	LAC-REF-01	8/15/10	OTHER	Particle Size (0.5> Part Sz >/- 0.01 um)	PARTSZ_0.01	WTBKGD-10-25037	BKGD	UF		10-4347		0.51	%							1					
LANL	LAC-REF-01	8/15/10	OTHER	Particle Size (200> Part Sz >/- 150 um)	PARTSZ_150	WTBKGD-10-25037	BKGD	UF		10-4347		0	%							1					
LANL	LAC-REF-01	8/15/10	OTHER	Particle Size (150> Part Sz >/- 125 um)	PARTSZ_125	WTBKGD-10-25037	BKGD	UF		10-4347		0.03	%							1					
LANL	LAC-REF-01	8/15/10	OTHER	Particle Size (12> Part Sz >/- 11 um)	PARTSZ_11	WTBKGD-10-25037	BKGD	UF		10-4347		3.19	%							1					
LANL	LAC-REF-01	8/15/10	OTHER	Particle Size (6> Part Sz >/- 5 um)	PARTSZ_5	WTBKGD-10-25037	BKGD	UF		10-4347		5.35	%							1					
LANL	LAC-REF-01	8/15/10	OTHER	Particle Size (17> Part Sz >/- 16 um)	PARTSZ_16	WTBKGD-10-25037	BKGD	UF		10-4347		1.95	%							1					
LANL	LAC-REF-01	8/15/10	OTHER	Particle Size (10> Part Sz >/- 9 um)	PARTSZ_9	WTBKGD-10-25037	BKGD	UF		10-4347		3.86	%							1					
LANL	LAC-REF-01	8/15/10	OTHER	Particle Size (16> Part Sz >/- 15 um)	PARTSZ_15	WTBKGD-10-25037	BKGD	UF		10-4347		2.14	%							1					
LANL	LAC-REF-01	8/15/10	OTHER	Total of Particle sizes between 1000 - 62.5 um	SAND	WTBKGD-10-25031	BKGD	UF		10-4347		16.81	%							1					
LANL	LAC-REF-01	8/16/10	OTHER	Total of Particle sizes between 15 - 2 um	SILT	WTBKGD-10-25031	BKGD	UF		10-4347		76.14	%							1					
LANL	LAC-REF-01	8/16/10	OTHER	Total of Particle sizes between < 2 um	CLAY	WTBKGD-10-25031	BKGD	UF		10-4347		7.05	%							1					
LANL	LAC-REF-01	8/16/10	OTHER	Particle Size (9> Part Sz >/- 8 um)	PARTSZ_8	WTBKGD-10-25031	BKGD	UF		10-4347		2.56	%							1					
LANL	LAC-REF-01	8/16/10	OTHER	Particle Size (8> Part Sz >/- 7 um)	PARTSZ_7	WTBKGD-10-25031	BKGD	UF		10-4347		2.62	%							1					
LANL	LAC-REF-01	8/16/10	OTHER	Particle Size (1000> Part Sz >/- 500 um)	PARTSZ_500	WTBKGD-10-25031	BKGD	UF		10-4347		0	%							1					
LANL	LAC-REF-01	8/16/10	OTHER	Particle Size (250> Part Sz >/- 200 um)	PARTSZ_200	WTBKGD-10-25031	BKGD	UF		10-4347		0.75	%							1					
LANL	LAC-REF-01	8/16/10	OTHER	Particle Size (20> Part Sz >/- 19 um)	PARTSZ_19	WTBKGD-10-25031	BKGD	UF		10-4347		1.48	%							1					
LANL	LAC-REF-01	8/16/10	OTHER	Particle Size (12> Part Sz >/- 11 um)	PARTSZ_11	WTBKGD-10-25031	BKGD	UF		10-4347		2.24	%							1					
LANL	LAC-REF-01	8/16/10	OTHER	Particle Size (200> Part Sz >/- 150 um)	PARTSZ_150	WTBKGD-10-25031	BKGD	UF		10-4347		1.63	%							1					
LANL	LAC-REF-01	8/16/10	OTHER	Particle Size (75> Part Sz >/- 62.5 um)	PARTSZ_62.5	WTBKGD-10-25031	BKGD	UF		10-4347		4.25	%							1					
LANL	LAC-REF-01	8/16/10	OTHER	Particle Size (>1000 um)	PARTSZ_1000	WTBKGD-10-25031	BKGD	UF		10-4347		0	%							1					
LANL	LAC-REF-01	8/16/10	OTHER	Particle Size (1> Part Sz >/- 0.5 um)	PARTSZ_0.5	WTBKGD-10-25031	BKGD	UF		10-4347		2.8	%							1					
LANL	LAC-REF-01	8/16/10	OTHER	Particle Size (40> Part Sz >/- 30 um)	PARTSZ_30	WTBKGD-10-25031	BKGD	UF		10-4347		9.55	%							1					
LANL	LAC-REF-01	8/16/10	OTHER	Particle Size (3> Part Sz >/- 2 um)	PARTSZ_2	WTBKGD-10-25031	BKGD	UF		10-4347		3.25	%							1					
LANL	LAC-REF-01	8/16/10	OTHER	Particle Size (6> Part Sz >/- 5 um)	PARTSZ_5	WTBKGD-10-25031	BKGD	UF		10-4347		2.77	%							1					
LANL	LAC-REF-01	8/16/10	OTHER	Particle Size (7> Part Sz >/- 6 um)	PARTSZ_6	WTBKGD-10-25031	BKGD	UF		10-4347		2.67	%							1					
LANL	LAC-REF-01	8/16/10	OTHER	Particle Size (17> Part Sz >/- 16 um)	PARTSZ_16	WTBKGD-10-25031	BKGD	UF		10-4347		1.69	%							1					
LANL	LAC-REF-01	8/16/10	OTHER	Particle Size (500> Part Sz >/- 250 um)	PARTSZ_250	WTBKGD-10-25031	BKGD	UF		10-4347		0.5	%							1					
LANL	LAC-REF-01	8/16/10	OTHER	Particle Size (16> Part Sz >/- 15 um)	PARTSZ_15	WTBKGD-10-25031	BKGD	UF		10-4347		1.78	%							1					
LANL	LAC-REF-01	8/16/10	OTHER	Particle Size (4> Part Sz >/- 3 um)	PARTSZ_3	WTBKGD-10-25031	BKGD	UF		10-4347		3.05	%							1					
LANL	LAC-REF-01	8/16/10	OTHER	Particle Size (150> Part Sz >/- 125 um)	PARTSZ_125	WTBKGD-10-25031	BKGD	UF		10-4347		1.59	%							1					
LANL	LAC-REF-01	8/16/10	OTHER	Particle Size (1.5> Part Sz >/- 1 um)	PARTSZ_1	WTBKGD-10-25031	BKGD	UF		10-4347		2.14	%							1					
LANL	LAC-REF-01	8/16/10	OTHER	Particle Size (15> Part Sz >/- 14 um)	PARTSZ_14	WTBKGD-10-25031	BKGD	UF		10-4347		1.88	%							1					
LANL	LAC-REF-01	8/16/10	OTHER	Particle Size (100> Part Sz >/- 75 um)	PARTSZ_75	WTBKGD-10-25031	BKGD	UF		10-4347		5.27	%							1					
LANL	LAC-REF-01	8/16/10	OTHER	Particle Size (14> Part Sz >/- 13 um)	PARTSZ_13	WTBKGD-10-25031	BKGD	UF		10-4347		1.99	%							1					
LANL	LAC-REF-01	8/16/10	OTHER	Particle Size (62.5> Part Sz >/- 50 um)	PARTSZ_50	WTBKGD-10-25031	BKGD	UF		10-4347		6.05	%							1					
LANL	LAC-REF-01	8/16/10	OTHER	Particle Size (13> Part Sz >/- 12 um)	PARTSZ_12	WTBKGD-10-25031	BKGD	UF		10-4347		2.11	%							1					
LANL	LAC-REF-01	8/16/10	OTHER	Particle Size (11> Part Sz >/- 10 um)	PARTSZ_10	WTBKGD-10-25031	BKGD	UF		10-4347		2.36	%							1					
LANL	LAC-REF-01	8/16/10	OTHER	Particle Size (5> Part Sz >/- 4 um)	PARTSZ_4	WTBKGD-10-25031	BKGD	UF		10-4347		2.91	%							1					
LANL	LAC-REF-01	8/16/10	OTHER	Particle Size (10> Part Sz >/- 9 um)	PARTSZ_9	WTBKGD-10-25031	BKGD	UF		10-4347		2.47	%							1					
LANL	LAC-REF-01	8/16/10	OTHER	Particle Size (19> Part Sz >/- 18 um)	PARTSZ_18	WTBKGD-10-25031	BKGD	UF		10-4347		1.54	%							1					
LANL	LAC-REF-01	8/16/10	OTHER	Particle Size (50> Part Sz >/- 40 um)	PARTSZ_40	WTBKGD-10-25031	BKGD	UF		10-4347		6.87	%							1					
LANL	LAC-REF-01	8/16/10	OTHER	Particle Size (0.5> Part Sz >/- 0.01 um)	PARTSZ_0.01	WTBKGD-10-25031	BKGD	UF		10-4347		0.07	%							1					
LANL	LAC-REF-01	8/16/10	OTHER	Particle Size (30> Part Sz >/- 20 um)	PARTSZ_20	WTBKGD-10-25031	BKGD	UF		10-4347		12.7	%							1					
LANL	LAC-REF-01	8/16/10	OTHER	Particle Size (125> Part Sz >/- 100 um)	PARTSZ_100	WTBKGD-10-25031	BKGD	UF		10-4347		2.81	%							1					
LANL	LAC-REF-01	8/16/10	OTHER	Particle Size (18> Part Sz >/- 17 um)	PARTSZ_17	WTBKGD-10-25031	BKGD	UF		10-4347		1.61	%							1					
LANL	LAC-REF-01	8/16/10	OTHER	Particle Size (2> Part Sz >/- 1.5 um)	PARTSZ_1.5	WTBKGD-10-25031	BKGD	UF		10-4347		2.04	%							1					
LANL	LAC-REF-01	8/23/10	OTHER	Total of Particle sizes between 15 - 2 um	SILT	WTBKGD-10-25245	BKGD	UF		10-4410		84.62	%							1					
LANL	LAC-REF-01	8/23/10	OTHER	Total of Particle sizes between < 2 um	CLAY	WTBKGD-10-25245	BKGD	UF		10-4410		12.38	%							1					
LANL	LAC-REF-01	8/23/10	OTHER	Total of Particle sizes between 15 - 2 um	SILT	WTBKGD-10-25429	QC	UF	FD	10-4410		83.24	%		0.01					1					
LANL	LAC-REF-01	8/23/10	OTHER	Total of Particle sizes between < 2 um	CLAY	WTBKGD-10-25429	QC	UF	FD	10-4410		10.32	%		0.01					1					
LANL	LAC-REF-01	8/23/10	OTHER	Total of Particle sizes between 1000 - 62.5 um	SAND	WTBKGD-10-25429	QC	UF	FD	10-4410		6.44	%		0.01					1					
LANL	LAC-REF-01	8/23/10	OTHER	Total of Particle sizes between 1000 - 62.5 um	SAND	WTBKGD-10-25245	BKGD	UF		10-4410		3	%							1					
LANL	LAC-REF-01	8/23/10	OTHER	Particle Size (8> Part Sz >/- 7 um)	PARTSZ_7	WTBKGD-10-25429	QC	UF	FD	10-4410		4.03	%		0.01					1					
LANL	LAC-REF-01	8/23/10	OTHER	Particle Size (9> Part Sz >/- 8 um)	PARTSZ_8	WTBKGD-10-25245	BKGD	UF		10-4410		4.34	%							1					
LANL	LAC-REF-01	8/23/10	OTHER	Particle Size (8> Part Sz >/- 7 um)	PARTSZ_7	WTBKGD-10-25245	BKGD	UF		10-4410		4.71	%							1					
LANL	LAC-REF-01	8/23/10	OTHER	Particle Size (9> Part Sz >/- 8 um)	PARTSZ_8	WTBKGD-10-25429	QC	UF	FD	10-4410		3.8	%		0.01					1					
LANL	LAC-REF-01	8/23/10	OTHER	Particle Size (75> Part Sz >/- 62.5 um)	PARTSZ_62.5	WTBKGD-10-25245	BKGD	UF		10-4410		1.14	%							1					
LANL	LAC-REF-01	8/23/10	OTHER	Particle Size (30> Part Sz >/- 20 um)	PARTSZ_20	WTBKGD-10-25245	BKGD	UF		10-4410		9.42	%							1					
LANL	LAC-REF-01	8/23/10	OTHER	Particle Size (50> Part Sz >/- 40 um)	PARTSZ_40	WTBKGD-10-25429	QC	UF	FD	10-4410		4.15	%		0.01					1					
LANL	LAC-REF-01	8/23/10	OTHER	Particle Size (62.5> Part Sz >/- 50 um)	PARTSZ_50	WTBKGD-10-25429	QC	UF	FD	10-4410		3.05	%		0.01					1					
LANL	LAC-REF-01	8/23/10	OTHER	Particle Size (62.5> Part Sz >/- 50 um)	PARTSZ_50	WTBKGD-10-25245	BKGD	UF		10-4410		2.09	%							1					
LANL	LAC-REF-01	8/23/10	OTHER	Particle Size (6> Part Sz >/- 5 um)	PARTSZ_5	WTBKGD-10-25429	QC	UF	FD	10-4410		4.43	%		0.01					1					
LANL	LAC-REF-01	8/23/10	OTHER	Particle Size (6> Part Sz >/- 5 um)	PARTSZ_5	WTBKGD-10-25245	BKGD	UF		10-4410		5.41	%							1					
LANL	LAC-REF-01	8/23/10	OTHER	Particle Size (7> Part Sz >/- 6 um)	PARTSZ_6	WTBKGD-10-25245	BKGD	UF		10-4410		5.07	%							1					
LANL	LAC-REF-01	8/23/10	OTHER	Particle Size (500> Part Sz >/- 250 um)	PARTSZ_250	WTBKGD-10-25245	BKGD	UF		10-4410		0.04	%							1					
LANL	LAC-REF-01	8/23/10	OTHER	Particle Size (500> Part Sz >/- 250 um)	PARTSZ_250	WTBKGD-10-25429	QC	UF	FD	10-4410		0.13	%		0.01					1					
LANL	LAC-REF-01	8/23/10	OTHER	Particle Size (5> Part Sz >/- 4 um)	PARTSZ_4	WTBKGD-10-25429	QC	UF	FD	10-4410		4.64	%		0.01					1					
LANL	LAC-REF-01	8/23/10	OTHER	Particle Size (4> Part Sz >/- 3 um)	PARTSZ_3	WTBKGD-10-25429	QC	UF	FD	10-4410		4.83	%		0.01					1					
LANL	LAC-REF-01	8/23/10	OTHER	Particle Size (50> Part Sz >/- 40 um)	PARTSZ_40	WTBKGD-10-25245	BKGD	UF		10-4410		3.04	%							1					
LANL	LAC-REF-01	8/23/10	OTHER	Particle Size (7> Part Sz >/- 6 um)	PARTSZ_6	WTBKGD-10-25429	QC	UF	FD	10-4410		4.24	%		0.01					1					
LANL	LAC-REF-01	8/23/10	OTHER	Particle Size (5> Part Sz >/- 4 um)	PARTSZ_4	WTBKGD-10-25245	BKGD	UF		10-4410		5.71	%							1					
LANL	LAC-REF-01	8/23/10	OTHER	Particle Size (40> Part Sz >/- 30 um)	PARTSZ_30	WTBKGD-10-25429	QC	UF	FD	10-4410		6.86	%		0.01					1					
LANL	LAC-REF-01	8/23/10	OTHER	Particle Size (40> Part Sz >/- 30 um)	PARTSZ_30	WTBKGD-10-25245	BKGD	UF		10-4410		5.2	%							1					
LANL	LAC-REF-01	8/23/10	OTHER	Particle Size (4> Part Sz >/- 3 um)	PARTSZ_3	WTBKGD-10-25245	BKGD	UF		10-4410		5.99	%							1					
LANL	LAC-REF-01	8/23/10	OTHER	Particle Size (75> Part Sz >/- 62.5 um)	PARTSZ_62.5	WTBKGD-10-25429	QC	UF	FD	10-4410		1.84	%		0.01					1					
LANL	LAC-REF-01	8/23/10	OTHER	Particle Size (125> Part Sz >/- 100 um)	PARTSZ_100	WTBKGD-10-25245	BKGD	UF		10-4410		0.45	%							1					
LANL	LAC-REF-01	8/23/10	OTHER	Particle Size (30> Part Sz >/- 20 um)	PARTSZ_20	WTBKGD-10-25429	QC	UF	FD	10-4410		11.4	%		0.01					1					
LANL	LAC-REF-01	8/23/10	OTHER	Particle Size (18> Part Sz >/- 17 um)	PARTSZ_17	WTBKGD-10-25429	QC	UF	FD	10-4410		1.81	%		0.01					1					
LANL	LAC-REF-01	8/23/10	OTHER	Particle Size (19> Part Sz >/- 18 um)	PARTSZ_18	WTBKGD-10-25245	BKGD	UF		10-4410		1.54	%							1					
LANL	LAC-REF-01	8/23/10	OTHER	Particle Size (1.5> Part Sz >/- 1 um)	PARTSZ_1	WTBKGD-10-25245	BKGD	UF		10-4410		3.97	%							1					
LANL	LAC-REF-01	8/23/10	OTHER	Particle Size (17> Part Sz >/- 16 um)	PARTSZ_16	WTBKGD-10-25245	BKGD	UF		10-4410		1.87	%							1					
LANL	LAC-REF-01	8/23/10	OTHER	Particle Size (19> Part Sz >/- 18 um)	PARTSZ_18	WTBKGD-10-25429	QC	UF	FD	10-4410		1.67	%		0.01					1					
LANL	LAC-REF-01	8/23/10	OTHER	Particle Size (18> Part Sz >/- 17 um)	PARTSZ_17	WTBKGD-10-25245	BKGD	UF		10-4410		1.69	%							1					
LANL	LAC-REF-01	8/23/10	OTHER	Particle Size (125> Part Sz >/- 100 um)	PARTSZ_100	WTBKGD-10-25429	QC	UF	FD	10-4410		1.05	%		0.01					1					
LANL	LAC-REF-01	8/23/10	OTHER	Particle Size (1.5> Part Sz >/- 1 um)	PARTSZ_1	WTBKGD-10-25429	QC	UF	FD	10-4410		3.27	%		0.01					1					
LANL	LAC-REF-01	8/23/10	OTHER	Particle Size (100> Part Sz >/- 75 um)	PARTSZ_75	WTBKGD-10-25245	BKGD	UF		10-4410		1.1	%							1					
LANL	LAC-REF-01	8/23/10	OTHER	Particle Size (15> Part Sz >/- 14 um)	PARTSZ_14	WTBKGD-10-25429	QC	UF	FD	10-4410		2.32	%		0.01					1					
LANL	LAC-REF-01	8/23/10	OTHER	Particle Size (15> Part Sz >/- 14 um)	PARTSZ_14	WTBKGD-10-25245	BKGD	UF		10-4410		2.32	%							1					
LANL	LAC-REF-01	8/23/10	OTHER	Particle Size (10> Part Sz >/- 9 um)	PARTSZ_9	WTBKGD-10-25245	BKGD	UF		10-4410		3.96	%							1					
LANL	LAC-REF-01	8/23/10	OTHER	Particle Size (14> Part Sz >/- 13 um)	PARTSZ_13	WTBKGD-10-25245	BKGD	UF		10-4410		2.59	%							1					
LANL	LAC-REF-01	8/23/10	OTHER	Particle Size (14> Part Sz >/- 13 um)	PARTSZ_13	WTBKGD-10-25429	QC	UF	FD	10-4410		2.53	%		0.01					1					
LANL	LAC-REF-01	8/23/10	OTHER	Particle Size (150> Part Sz >/- 125 um)	PARTSZ_125	WTBKGD-10-25245	BKGD	UF		10-4410		0.16	%							1					
LANL	LAC-REF-01	8/23/10	OTHER	Particle Size (13> Part Sz >/- 12 um)	PARTSZ_12	WTBKGD-10-25429	QC	UF	FD	10-4410		2.77	%		0.01					1					
LANL	LAC-REF-01	8/23/10	OTHER	Particle Size (10> Part Sz >/- 9 um)	PARTSZ_9	WTBKGD-10-25429	QC	UF	FD	10-4410		3.55	%		0.01					1					
LANL	LAC-REF-01	8/23/10	OTHER	Particle Size (12> Part Sz >/- 11 um)	PARTSZ_11	WTBKGD-10-25429	QC	UF	FD	10-4410		3.02	%		0.01					1					
LANL	LAC-REF-01	8/23/10	OTHER	Particle Size (16> Part Sz >/- 15 um)	PARTSZ_15	WTBKGD-10-25245	BKGD	UF		10-4410		2.08	%							1					
LANL	LAC-REF-01	8/23/10	OTHER	Particle Size (16> Part Sz >/- 15 um)	PARTSZ_15	WTBKGD-10-25429	QC	UF	FD	10-4410		2.13	%		0.01					1					
LANL	LAC-REF-01	8/23/10	OTHER	Particle Size (17> Part Sz >/- 16 um)	PARTSZ_16	WTBKGD-10-25429	QC	UF	FD	10-4410		1.96	%		0.01					1					
LANL	LAC-REF-01	8/23/10	OTHER	Particle Size (100> Part Sz >/- 75 um)	PARTSZ_75	WTBKGD-10-25429	QC	UF	FD	10-4410		2.06	%		0.01					1					
LANL	LAC-REF-01	8/23/10	OTHER	Particle Size (13> Part Sz >/- 12 um)	PARTSZ_12	WTBKGD-10-25245	BKGD	UF		10-4410		2.89	%							1					
LANL	LAC-REF-01	8/23/10	OTHER	Particle Size (150> Part Sz >/- 125 um)	PARTSZ_125	WTBKGD-10-25429	QC	UF	FD	10-4410		0.58	%		0.01					1					
LANL	LAC-REF-01	8/23/10	OTHER	Particle Size (3> Part Sz >/- 2 um)	PARTSZ_2	WTBKGD-10-25245	BKGD	UF		10-4410		6.51	%							1					
LANL	LAC-REF-01	8/23/10	OTHER	Particle Size (250> Part Sz >/- 200 um)	PARTSZ_200	WTBKGD-10-25429	QC	UF	FD	10-4410		0.22	%		0.01					1					
LANL	LAC-REF-01	8/23/10	OTHER	Particle Size (1> Part Sz >/- 0.5 um)	PARTSZ_0.5	WTBKGD-10-25429	QC	UF	FD	10-4410		3.76	%		0.01					1					
LANL	LAC-REF-01	8/23/10	OTHER	Particle Size (11> Part Sz >/- 10 um)	PARTSZ_10	WTBKGD-10-25429	QC	UF	FD	10-4410		3.28	%		0.01					1					
LANL	LAC-REF-01	8/23/10	OTHER	Particle Size (250> Part Sz >/- 200 um)	PARTSZ_200	WTBKGD-10-25245	BKGD	UF		10-4410		0.04	%							1					
LANL	LAC-REF-01	8/23/10	OTHER	Particle Size (3> Part Sz >/- 2 um)	PARTSZ_2	WTBKGD-10-25429	QC	UF	FD	10-4410		5.23	%		0.01					1					
LANL	LAC-REF-01	8/23/10	OTHER	Particle Size (200> Part Sz >/- 150 um)	PARTSZ_150	WTBKGD-10-25429	QC	UF	FD	10-4410		0.56	%		0.01					1					
LANL	LAC-REF-01	8/23/10	OTHER	Particle Size (11> Part Sz >/- 10 um)	PARTSZ_10	WTBKGD-10-25245	BKGD	UF		10-4410		3.58	%							1					
LANL	LAC-REF-01	8/23/10	OTHER	Particle Size (0.5> Part Sz >/- 0.01 um)	PARTSZ_0.01	WTBKGD-10-25245	BKGD	UF		10-4410		0.31	%							1					
LANL	LAC-REF-01	8/23/10	OTHER	Particle Size (1000> Part Sz >/- 500 um)	PARTSZ_500	WTBKGD-10-25245	BKGD	UF		10-4410		0	%							1					
LANL	LAC-REF-01	8/23/10	OTHER	Particle Size (0.5> Part Sz >/- 0.01 um)	PARTSZ_0.01	WTBKGD-10-25429	QC	UF	FD	10-4410		0.2	%		0.01					1					
LANL	LAC-REF-01	8/23/10	OTHER	Particle Size (>1000 um)	PARTSZ_1000	WTBKGD-10-25429	QC	UF	FD	10-4410		0	%		0.01					1					
LANL	LAC-REF-01	8/23/10	OTHER	Particle Size (>1000 um)	PARTSZ_1000	WTBKGD-10-25245	BKGD	UF		10-4410		0	%							1					
LANL	LAC-REF-01	8/23/10	OTHER	Particle Size (2> Part Sz >/- 1.5 um)	PARTSZ_1.5	WTBKGD-10-25245	BKGD	UF		10-4410		3.75	%							1					
LANL	LAC-REF-01	8/23/10	OTHER	Particle Size (2> Part Sz >/- 1.5 um)	PARTSZ_1.5	WTBKGD-10-25429	QC	UF	FD	10-4410		3.09	%		0.01					1					
LANL	LAC-REF-01	8/23/10	OTHER	Particle Size (1000> Part Sz >/- 500 um)	PARTSZ_500	WTBKGD-10-25429	QC	UF	FD	10-4410		0	%		0.01					1					
LANL	LAC-REF-01	8/23/10	OTHER	Particle Size (20> Part Sz >/- 19 um)	PARTSZ_19	WTBKGD-10-25429	QC	UF	FD	10-4410		1.56	%		0.01					1					
LANL	LAC-REF-01	8/23/10	OTHER	Particle Size (12> Part Sz >/- 11 um)	PARTSZ_11	WTBKGD-10-25245	BKGD	UF		10-4410		3.22	%							1					
LANL	LAC-REF-01	8/23/10	OTHER	Particle Size (200> Part Sz >/- 150 um)	PARTSZ_150	WTBKGD-10-25245	BKGD	UF		10-4410		0.08	%							1					
LANL	LAC-REF-01	8/23/10	OTHER	Particle Size (1> Part Sz >/- 0.5 um)	PARTSZ_0.5	WTBKGD-10-25245	BKGD	UF		10-4410		4.36	%							1					
LANL	LAC-REF-01	8/23/10	OTHER	Particle Size (20> Part Sz >/- 19 um)	PARTSZ_19	WTBKGD-10-25245	BKGD	UF		10-4410		1.4	%							1					
LANL	LAC-REF-01	9/15/10	OTHER	Total of Particle sizes between 15 - 2 um	SILT	WTBKGD-10-26633	QC	UF	EQB	11-27		7.48	%		0.01					1					
LANL	LAC-REF-01	9/15/10	OTHER	Total of Particle sizes between 1000 - 62.5 um	SAND	WTBKGD-10-26633	QC	UF	EQB	11-27		0	%		0.01					1					
LANL	LAC-REF-01	9/15/10	OTHER	Total of Particle sizes between < 2 um	CLAY	WTBKGD-10-26633	QC	UF	EQB	11-27		92.52	%		0.01					1					

LANL	Buckman Diversion SW	9/24/07		GENINORG	Suspended Sediment Concentration	SSC	GU07090PGRD801		UF		194532	-	968	mg/L								
LANL	Buckman Diversion SW	9/24/07		GENINORG	Suspended Sediment Concentration	SSC	GU07090PGRD820		UF	FD	194532	-	1220	mg/L								
LANL	Buckman Diversion SW	7/30/08		GENINORG	Suspended Sediment Concentration	SSC	CAWR-08-12216	ENVSUR	UF		08-1595	-	257	mg/L							NQ	
LANL	Rio Grande at Otowi Bridge	7/30/08		GENINORG	Suspended Sediment Concentration	SSC	CAWR-08-12212	ENVSUR	UF		08-1595	-	196	mg/L							NQ	
LANL	Rio Grande at Otowi Bridge	9/29/08		GENINORG	Suspended Sediment Concentration	SSC	CAWR-08-15564	INV	UF		50253	-	73.6	mg/L							NQ	
LANL	Buckman Diversion SW	9/29/08		GENINORG	Suspended Sediment Concentration	SSC	CAWR-08-15634	INV	UF		50253	-	83.8	mg/L							NQ	
LANL	Buckman Diversion SW	12/1/08		GENINORG	Suspended Sediment Concentration	SSC	CAWR-09-1415	INV	UF		09-408	-	16.4	mg/L							NQ	
LANL	Rio Grande at Otowi Bridge	12/1/08		GENINORG	Suspended Sediment Concentration	SSC	CAWR-09-1413	INV	UF		09-408	-	17	mg/L							NQ	
LANL	Rio Grande at Otowi Bridge	2/18/09		GENINORG	Suspended Sediment Concentration	SSC	CAWR-09-2362	INV	UF		09-945	-	52.4	mg/L							NQ	
LANL	Buckman Diversion SW	2/18/09		GENINORG	Suspended Sediment Concentration	SSC	CAWR-09-2366	INV	UF		09-945	-	78.4	mg/L							NQ	
LANL	Rio Grande at Otowi Bridge	5/14/09		GENINORG	Suspended Sediment Concentration	SSC	CAWR-09-8348	INV	UF		09-1884	-	117	mg/L							NQ	
LANL	Buckman Diversion SW	5/14/09		GENINORG	Suspended Sediment Concentration	SSC	CAWR-09-8354	INV	UF		09-1884	-	95	mg/L							NQ	
LANL	Buckman Diversion SW	7/15/09		GENINORG	Suspended Sediment Concentration	SSC	CAWR-09-10830	INV	UF		278560	-	117	mg/L							NQ	
LANL	Rio Grande at Otowi Bridge	7/15/09		GENINORG	Suspended Sediment Concentration	SSC	CAWR-09-10824	INV	UF		278560	-	158	mg/L							NQ	
LANL	Rio Grande at Otowi Bridge	9/22/09		GENINORG	Suspended Sediment Concentration	SSC	CAWR-09-12946	INV	UF		513776	-	87.3	mg/L							NQ	
LANL	Buckman Diversion SW	9/22/09		GENINORG	Suspended Sediment Concentration	SSC	CAWR-09-12951	INV	UF		513776	-	84.7	mg/L							NQ	
LANL	Buckman Diversion SW	11/17/09		GENINORG	Suspended Sediment Concentration	SSC	CAWR-10-4978	INV	UF		10-560	-	21.1	mg/L							NQ	
LANL	Rio Grande at Otowi Bridge	11/17/09		GENINORG	Suspended Sediment Concentration	SSC	CAWR-10-4973	INV	UF		10-560	-	23	mg/L								
LANL	Rio Grande at Otowi Bridge	1/26/10		GENINORG	Suspended Sediment Concentration	SSC	CAWR-10-11786	INV	UF		10-1446	-	33.1	mg/L								
LANL	Buckman Diversion SW	1/26/10		GENINORG	Suspended Sediment Concentration	SSC	CAWR-10-11792	INV	UF		10-1446	-	20.8	mg/L							NQ	
LANL	Rio Grande at Otowi Bridge	5/10/10		GENINORG	Suspended Sediment Concentration	SSC	CAWR-10-17025	INV	UF		444410	<	10	mg/L								
LANL	Buckman Diversion SW	5/10/10		GENINORG	Suspended Sediment Concentration	SSC	CAWR-10-17019	INV	UF		444410	-	122	mg/L							NQ	
LANL	Rio Grande at Otowi Bridge	7/13/10		GENINORG	Suspended Sediment Concentration	SSC	CAWR-10-24226	INV	UF		647486	-	41.2	mg/L								
LANL	Buckman Diversion SW	7/13/10		GENINORG	Suspended Sediment Concentration	SSC	CAWR-10-24220	INV	UF		647486	-	47.6	mg/L							NQ	
LANL	Rio Grande at Otowi Bridge	10/7/10		GENINORG	Suspended Sediment Concentration	SSC	CAWR-10-25403	INV	UF		33543	-	28.8	mg/L								
LANL	Rio Grande at Otowi Bridge	5/10/10		GENINORG	Suspended Sediment Concentration	SSC	CAWR-10-17025	INV	UF		444410	-	165	mg/L								
LANL	Buckman Diversion SW	5/10/10		GENINORG	Suspended Sediment Concentration	SSC	CAWR-10-17019	INV	UF		444410	-	106	mg/L							J-	

DATA PROVIDER	LOCATION	START_DATE_TIME	Ascending Order	ANYL_SUITE_CODE	ANALYTE_DESC	ANALYTE	SAMPLE_ID	SAMPLE_USG_CODE	FLD_PREP_CODE	FLD_QC_TYPE_CODE	REQUEST_NUM		SYMBOL	RESULT	UNITS	STD_UNCERT	STD_IDL	STD_MDL	STD_MDA	STD_QUANT_LMT	DILUTION_FACTOR	CONCAT_FLAG_CODE	CONCAT_REASON_CODE
NMED DOEOB	Ancha	10/13/09			PCB-1	PCB-1	L14644-2		UF		WG32735			5.17	pg/L								
NMED DOEOB	Ancha	10/13/09			PCB-2	PCB-2	L14644-2		UF		WG32735			0.90	pg/L								
NMED DOEOB	Ancha	10/13/09			PCB-3	PCB-3	L14644-2		UF		WG32735			5.88									
NMED DOEOB	Ancha	10/13/09			PCB-4	PCB-4	L14644-2		UF		WG32735			19.97									
NMED DOEOB	Ancha	10/13/09			PCB-5	PCB-5	L14644-2		UF		WG32735												
NMED DOEOB	Ancha	10/13/09			PCB-6	PCB-6	L14644-2		UF		WG32735												
NMED DOEOB	Ancha	10/13/09			PCB-7	PCB-7	L14644-2		UF		WG32735												
NMED DOEOB	Ancha	10/13/09			PCB-8	PCB-8	L14644-2		UF		WG32735			23.71	pg/L								
NMED DOEOB	Ancha	10/13/09			PCB-9	PCB-9	L14644-2		UF		WG32735												
NMED DOEOB	Ancha	10/13/09			PCB-10	PCB-10	L14644-2		UF		WG32735												
NMED DOEOB	Ancha	10/13/09			PCB-11	PCB-11	L14644-2		UF		WG32735			71.61	pg/L								
NMED DOEOB	Ancha	10/13/09			PCB-12 + 13	PCB-12 + 13	L14644-2		UF		WG32735												
NMED DOEOB	Ancha	10/13/09			PCB-14	PCB-14	L14644-2		UF		WG32735												
NMED DOEOB	Ancha	10/13/09			PCB-15	PCB-15	L14644-2		UF		WG32735												
NMED DOEOB	Ancha	10/13/09			PCB-16	PCB-16	L14644-2		UF		WG32735			14.13	pg/L								
NMED DOEOB	Ancha	10/13/09			PCB-17	PCB-17	L14644-2		UF		WG32735												
NMED DOEOB	Ancha	10/13/09			PCB-18 + 30	PCB-18 + 30	L14644-2		UF		WG32735			24.23	pg/L								
NMED DOEOB	Ancha	10/13/09			PCB-19	PCB-19	L14644-2		UF		WG32735			6.08	pg/L								
NMED DOEOB	Ancha	10/13/09			PCB-20 + 28	PCB-20 + 28	L14644-2		UF		WG32735			47.72	pg/L								
NMED DOEOB	Ancha	10/13/09			PCB-21 + 33	PCB-21 + 33	L14644-2		UF		WG32735			18.41	pg/L								
NMED DOEOB	Ancha	10/13/09			PCB-22	PCB-22	L14644-2		UF		WG32735			20.02	pg/L								
NMED DOEOB	Ancha	10/13/09			PCB-23	PCB-23	L14644-2		UF		WG32735												
NMED DOEOB	Ancha	10/13/09			PCB-24	PCB-24	L14644-2		UF		WG32735												
NMED DOEOB	Ancha	10/13/09			PCB-25	PCB-25	L14644-2		UF		WG32735			3.30	pg/L								
NMED DOEOB	Ancha	10/13/09			PCB-26 + 29	PCB-26 + 29	L14644-2		UF		WG32735			6.87	pg/L								
NMED DOEOB	Ancha	10/13/09			PCB-27	PCB-27	L14644-2		UF		WG32735												
NMED DOEOB	Ancha	10/13/09			PCB-31	PCB-31	L14644-2		UF		WG32735			42.30	pg/L								
NMED DOEOB	Ancha	10/13/09			PCB-32	PCB-32	L14644-2		UF		WG32735			9.21	pg/L								
NMED DOEOB	Ancha	10/13/09			PCB-34	PCB-34	L14644-2		UF		WG32735			2.14	pg/L								
NMED DOEOB	Ancha	10/13/09			PCB-35	PCB-35	L14644-2		UF		WG32735			2.69	pg/L								
NMED DOEOB	Ancha	10/13/09			PCB-36	PCB-36	L14644-2		UF		WG32735												
NMED DOEOB	Ancha	10/13/09			PCB-37	PCB-37	L14644-2		UF		WG32735			18.35	pg/L								
NMED DOEOB	Ancha	10/13/09			PCB-38	PCB-38	L14644-2		UF		WG32735												
NMED DOEOB	Ancha	10/13/09			PCB-39	PCB-39	L14644-2		UF		WG32735												
NMED DOEOB	Ancha	10/13/09			PCB-40 + 41 + 71	PCB-40 + 41 + 71	L14644-2		UF		WG32735			32.36	pg/L								
NMED DOEOB	Ancha	10/13/09			PCB-42	PCB-42	L14644-2		UF		WG32735												
NMED DOEOB	Ancha	10/13/09			PCB-43	PCB-43	L14644-2		UF		WG32735												
NMED DOEOB	Ancha	10/13/09			PCB-44 + 47 + 65	PCB-44 + 47 + 65	L14644-2		UF		WG32735			94.38	pg/L								
NMED DOEOB	Ancha	10/13/09			PCB-45 + 51	PCB-45 + 51	L14644-2		UF		WG32735			18.38	pg/L								
NMED DOEOB	Ancha	10/13/09			PCB-46	PCB-46	L14644-2		UF		WG32735			3.17	pg/L								
NMED DOEOB	Ancha	10/13/09			PCB-48	PCB-48	L14644-2		UF		WG32735												
NMED DOEOB	Ancha	10/13/09			PCB-49 + 69	PCB-49 + 69	L14644-2		UF		WG32735			37.21	pg/L								
NMED DOEOB	Ancha	10/13/09			PCB-50 + 53	PCB-50 + 53	L14644-2		UF		WG32735			8.86	pg/L								
NMED DOEOB	Ancha	10/13/09			PCB-52	PCB-52	L14644-2		UF		WG32735			98.89	pg/L								
NMED DOEOB	Ancha	10/13/09			PCB-54	PCB-54	L14644-2		UF		WG32735												
NMED DOEOB	Ancha	10/13/09			PCB-55	PCB-55	L14644-2		UF		WG32735												
NMED DOEOB	Ancha	10/13/09			PCB-56	PCB-56	L14644-2		UF		WG32735			23.06	pg/L								
NMED DOEOB	Ancha	10/13/09			PCB-57	PCB-57	L14644-2		UF		WG32735												
NMED DOEOB	Ancha	10/13/09			PCB-58	PCB-58	L14644-2		UF		WG32735												
NMED DOEOB	Ancha	10/13/09			PCB-59 + 62 + 75	PCB-59 + 62 + 75	L14644-2		UF		WG32735			5.74	pg/L								
NMED DOEOB	Ancha	10/13/09			PCB-60	PCB-60	L14644-2		UF		WG32735			14.87	pg/L								
NMED DOEOB	Ancha	10/13/09			PCB-61 + 70 + 74 + 76	PCB-61 + 70 + 74 + 76	L14644-2		UF		WG32735			107.98	pg/L								
NMED DOEOB	Ancha	10/13/09			PCB-63	PCB-63	L14644-2		UF		WG32735												
NMED DOEOB	Ancha	10/13/09			PCB-64	PCB-64	L14644-2		UF		WG32735			34.87	pg/L								
NMED DOEOB	Ancha	10/13/09			PCB-66	PCB-66	L14644-2		UF		WG32735			45.05	pg/L								
NMED DOEOB	Ancha	10/13/09			PCB-67	PCB-67	L14644-2		UF		WG32735												
NMED DOEOB	Ancha	10/13/09			PCB-68	PCB-68	L14644-2		UF		WG32735			2.44	pg/L								
NMED DOEOB	Ancha	10/13/09			PCB-72	PCB-72	L14644-2		UF		WG32735												
NMED DOEOB	Ancha	10/13/09			PCB-73	PCB-73	L14644-2		UF		WG32735			0.40	pg/L								
NMED DOEOB	Ancha	10/13/09			PCB-77	PCB-77	L14644-2		UF		WG32735			16.12	pg/L								
NMED DOEOB	Ancha	10/13/09			PCB-78	PCB-78	L14644-2		UF		WG32735												
NMED DOEOB	Ancha	10/13/09			PCB-79	PCB-79	L14644-2		UF		WG32735												
NMED DOEOB	Ancha	10/13/09			PCB-80	PCB-80	L14644-2		UF		WG32735												
NMED DOEOB	Ancha	10/13/09			PCB-81	PCB-81	L14644-2		UF		WG32735												
NMED DOEOB	Ancha	10/13/09			PCB-82	PCB-82	L14644-2		UF		WG32735			23.94	pg/L								
NMED DOEOB	Ancha	10/13/09			PCB-83 + 99	PCB-83 + 99	L14644-2		UF		WG32735			128.13	pg/L								
NMED DOEOB	Ancha	10/13/09			PCB-84	PCB-84	L14644-2		UF		WG32735			65.71	pg/L								
NMED DOEOB	Ancha	10/13/09			PCB-85 + 116 + 117	PCB-85 + 116 + 117	L14644-2		UF		WG32735			37.36	pg/L								
NMED DOEOB	Ancha	10/13/09			PCB-86 + 87 + 97 + 108 + 119 + 125	PCB-86 + 87 + 97 + 108 + 119 + 125	L14644-2		UF		WG32735			198.44	pg/L								
NMED DOEOB	Ancha	10/13/09			PCB-88 + 91	PCB-88 + 91	L14644-2		UF		WG32735												
NMED DOEOB	Ancha	10/13/09			PCB-89	PCB-89	L14644-2		UF		WG32735												
NMED DOEOB	Ancha	10/13/09			PCB-90 + 101 + 113	PCB-90 + 101 + 113	L14644-2		UF		WG32735			224.68	pg/L								
NMED DOEOB	Ancha	10/13/09			PCB-92	PCB-92	L14644-2		UF		WG32735			38.52	pg/L								
NMED DOEOB	Ancha	10/13/09			PCB-93 + 95 + 98 + 100 + 102	PCB-93 + 95 + 98 + 100 + 102	L14644-2		UF		WG32735			199.39	pg/L								
NMED DOEOB	Ancha	10/13/09			PCB-94	PCB-94	L14644-2		UF		WG32735												
NMED DOEOB	Ancha	10/13/09			PCB-96	PCB-96	L14644-2		UF		WG32735												
NMED DOEOB	Ancha	10/13/09			PCB-103	PCB-103	L14644-2		UF		WG32735												
NMED DOEOB	Ancha	10/13/09			PCB-104	PCB-104	L14644-2		UF		WG32735												
NMED DOEOB	Ancha	10/13/09			PCB-105	PCB-105	L14644-2		UF		WG32735			75.94	pg/L								
NMED DOEOB	Ancha	10/13/09			PCB-106	PCB-106	L14644-2		UF		WG32735												
NMED DOEOB	Ancha	10/13/09			PCB-107 + 124	PCB-107 + 124	L14644-2		UF		WG32735			10.44	pg/L								
NMED DOEOB	Ancha	10/13/09			PCB-109	PCB-109	L14644-2		UF		WG32735												
NMED DOEOB	Ancha	10/13/09			PCB-110 + 115	PCB-110 + 115	L14644-2		UF		WG32735			316.33	pg/L								
NMED DOEOB	Ancha	10/13/09			PCB-111	PCB-111	L14644-2		UF		WG32735												
NMED DOEOB	Ancha	10/13/09			PCB-112	PCB-112	L14644-2		UF		WG32735												
NMED DOEOB	Ancha	10/13/09			PCB-114	PCB-114	L14644-2		UF		WG32735			5.84	pg/L								
NMED DOEOB	Ancha	10/13/09			PCB-118	PCB-118	L14644-2		UF		WG32735			177.07	pg/L								
NMED DOEOB	Ancha	10/13/09			PCB-120	PCB-120	L14644-2		UF		WG32735												
NMED DOEOB	Ancha	10/13/09			PCB-121	PCB-121	L14644-2		UF		WG32735												
NMED DOEOB	Ancha	10/13/09			PCB-122	PCB-122	L14644-2		UF		WG32735												
NMED DOEOB	Ancha	10/13/09			PCB-123	PCB-123	L14644-2		UF		WG32735			3.69	pg/L								
NMED DOEOB	Ancha	10/13/09			PCB-126	PCB-126	L14644-2		UF		WG32735			4.69	pg/L								
NMED DOEOB	Ancha	10/13/09			PCB-127	PCB-127	L14644-2		UF		WG32735												
NMED DOEOB	Ancha	10/13/09			PCB-128 + 166	PCB-128 + 166	L14644-2		UF		WG32735			75.10	pg/L								
NMED DOEOB	Ancha	10/13/09			PCB-129 + 138 + 160 + 163	PCB-129 + 138 + 160 + 163	L14644-2		UF		WG32735			444.68	pg/L								
NMED DOEOB	Ancha	10/13/09			PCB-130	PCB-130	L14644-2		UF		WG32735			30.61	pg/L								
NMED DOEOB	Ancha	10/13/09			PCB-131	PCB-131	L14644-2		UF		WG32735			4.69	pg/L								
NMED DOEOB	Ancha	10/13/09			PCB-132	PCB-132	L14644-2		UF		WG32735			135.05	pg/L								
NMED DOEOB	Ancha	10/13/09			PCB-133	PCB-133	L14644-2		UF		WG32735			7.61	pg/L								
NMED DOEOB	Ancha	10/13/09			PCB-134 + 143	PCB-134 + 143	L14644-2		UF		WG32735												
NMED DOEOB	Ancha	10/13/09			PCB-135 + 151 + 154	PCB-135 + 151 + 154	L14644-2		UF		WG32735			116.40	pg/L								
NMED DOEOB	Ancha	10/13/09			PCB-136	PCB-136	L14644-2		UF		WG32735			43.85	pg/L								
NMED DOEOB	Ancha	10/13/09			PCB-137	PCB-137	L14644-2		UF		WG32735			16.47	pg/L								
NMED DOEOB	Ancha	10/13/09			PCB-139 + 140	PCB-139 + 140	L14644-2		UF		WG32735												
NMED DOEOB	Ancha	10/13/09			PCB-141	PCB-141	L14644-2		UF		WG32735			66.11	pg/L								
NMED DOEOB	Ancha	10/13/09			PCB-142	PCB-142	L14644-2		UF		WG32735												
NMED DOEOB	Ancha	10/13/09			PCB-144	PCB-144	L14644-2		UF		WG32735			14.86	pg/L								
NMED DOEOB	Ancha	10/13/09			PCB-145	PCB-145	L14644-2		UF		WG32735												
NMED DOEOB	Ancha	10/13/09			PCB-146	PCB-146	L14644-2		UF		WG32735			86.24	pg/L								
NMED DOEOB	Ancha	10/13/09			PCB-147 + 149	PCB-147 + 149	L14644-2		UF		WG32735			324.09	pg/L								
NMED DOEOB	Ancha	10/13/09			PCB-148	PCB-148	L14644-2		UF		WG32735												
NMED DOEOB	Ancha	10/13/09			PCB-150	PCB-150	L14644-2		UF		WG32735												
NMED DOEOB	Ancha	10/13/09			PCB-152	PCB-152	L14644-2		UF		WG32735												
NMED DOEOB	Ancha	10/13/09			PCB-153 + 168	PCB-153 + 168	L14644-2		UF		WG32735			345.07	pg/L								
NMED DOEOB	Ancha	10/13/09			PCB-155	PCB-155	L14644-2		UF		WG32735												
NMED DOEOB	Ancha	10/13/09			PCB-156 + 157	PCB-156 + 157	L14644-2		UF		WG32735			44.67	pg/L								
NMED DOEOB	Ancha	10/13/09			PCB-158	PCB-158	L14644-2		UF		WG32735			43.48	pg/L								
NMED DOEOB	Ancha	10/13/09			PCB-159	PCB-159	L14644-2		UF		WG32735												
NMED DOEOB	Ancha	10/13/09			PCB-161	PCB-161	L14644-2		UF		WG32735												
NMED DOEOB	Ancha	10/13/09			PCB-162	PCB-162	L14644-2		UF		WG32735												
NMED DOEOB	Ancha	10/13/09			PCB-164	PCB-164	L14644-2		UF		WG32735			32.82	pg/L								
NMED DOEOB	Ancha	10/13/09			PCB-165	PCB-165	L14644-2		UF		WG32735												
NMED DOEOB	Ancha	10/13/09			PCB-167	PCB-167	L14644-2		UF		WG32735			23.74	pg/L								
NMED DOEOB	Ancha	10/13/09			PCB-169	PCB-169	L14644-2		UF		WG32735												
NMED DOEOB	Ancha	10/13/09			PCB-170	PCB-170	L14644-2		UF		WG32735			105.60	pg/L								
NMED DOEOB	Ancha	10/13/09			PCB-171 + 173	PCB-171 + 173	L14644-2		UF		WG32735			36.08	pg/L								
NMED DOEOB	Ancha	10/13/09			PCB-172	PCB-172	L14644-2		UF		WG32735			28.69	pg/L								
NMED DOEOB	Ancha	10/13/09			PCB-174	PCB-174	L14644-2		UF		WG32735			128.91	pg/L								
NMED DOEOB	Ancha	10/13/09			PCB-175	PCB-175	L14644-2		UF		WG32735												
NMED DOEOB	Ancha	10/13/09			PCB-176	PCB-176	L14644-2		UF		WG32735			12.65	pg/L								
NMED DOEOB	Ancha	10/13/09			PCB-177	PCB-177	L14644-2		UF		WG32735			78.16	pg/L								
NMED DOEOB	Ancha	10/13/09			PCB-178	PCB-178	L14644-2		UF		WG32735			33.31	pg/L								
NMED DOEOB	Ancha	10/13/09			PCB-179	PCB-179	L14644-2		UF		WG32735			52.13	pg/L								
NMED DOEOB	Ancha	10/13/09			PCB-180 + 193	PCB-180 + 193	L14644-2		UF		WG32735			258.13	pg/L								
NMED DOEOB	Ancha	10/13/09			PCB-181	PCB-181	L14644-2		UF		WG32735												
NMED DOEOB	Ancha	10/13/09			PCB-182	PCB-182	L14644-2		UF		WG32735			2.30	pg/L								
NMED DOEOB	Ancha	10/13/09			PCB-183 + 185	PCB-183 + 185	L14644-2		UF		WG32735			89.69	pg/L								
NMED DOEOB	Ancha	10/13/09			PCB-184	PCB-184	L14644-2		UF		WG32735												
NMED DOEOB	Ancha	10/13/09			PCB-186	PCB-186	L14644-2		UF		WG32735												
NMED DOEOB	Ancha	10/13/09			PCB-187	PCB-187	L14644-2		UF		WG32735			219.35	pg/L								
NMED DOEOB	Ancha	10/13/09			PCB-188	PCB-188	L14644-2		UF		WG32735			1.47	pg/L								
NMED DOEOB	Ancha	10/13/09			PCB-189	PCB-189	L14644-2		UF		WG32735												
NMED DOEOB	Ancha	10/13/09			PCB-190	PCB-190	L14644-2		UF		WG32735			28.03	pg/L								
NMED DOEOB	Ancha	10/13/09			PCB-191	PCB-191	L14644-2		UF		WG32735			4.56	pg/L								
NMED DOEOB	Ancha	10/13/09			PCB-192	PCB-192	L14644-2		UF		WG32735												
NMED DOEOB	Ancha	10/13/09			PCB-194	PCB-194	L14644-2		UF		WG32735			76.16	pg/L								
NMED DOEOB	Ancha	10/13/09			PCB-195	PCB-195	L14644-2		UF		WG32735			27.27	pg/L								
NMED DOEOB	Ancha	10/13/09			PCB-196	PCB-196	L14644-2		UF		WG32735			44.13	pg/L								
NMED DOEOB	Ancha	10/13/09			PCB-197 + 200	PCB-197 + 200	L14644-2		UF		WG32735												
NMED DOEOB	Ancha	10/13/09			PCB-198 + 199	PCB-198 + 199	L14644-2		UF		WG32735			110.47	pg/L								
NMED DOEOB	Ancha	10/13/09			PCB-201	PCB-201	L14644-2		UF		WG32735			14.86	pg/L								
NMED DOEOB	Ancha	10/13/09			PCB-202	PCB-202	L14644-2		UF		WG32735			28.35	pg/L								
NMED DOEOB	Ancha	10/13/09			PCB-203	PCB-203	L14644-2		UF		WG32735			56.66	pg/L								
NMED DOEOB	Ancha	10/13/09			PCB-204	PCB-204	L14644-2		UF		WG32735												
NMED DOEOB	Ancha	10/13/09			PCB-205	PCB-205	L14644-2		UF		WG32735												
NMED DOEOB	Ancha	10/13/09			PCB-206	PCB-206	L14644-2		UF		WG32735			72.95	pg/L								
NMED DOEOB	Ancha	10/13/09			PCB-207	PCB-207	L14644-2		UF		WG32735			16.64	pg/L								
NMED DOEOB	Ancha	10/13/09			PCB-208	PCB-208	L14644-2		UF		WG32735			28.45	pg/L								
NMED DOEOB	Ancha	10/13/09			PCB-209	PCB-209	L14644-2		UF		WG32735			66.55									
NMED DOEOB	Ancha	10/13/09			Total PCB (sum of congeners)	Total PCB (sum of congeners)	L14644-2		UF		WG32735			761.72	pg/L								
NMED DOEOB	Ancha	10/13/09			Mono-Cl	Mono-Cl	L14644-2		UF		WG32735			6.76	pg/L								
NMED DOEOB	Ancha	10/13/09			Di-Cl	Di-Cl	L14644-2		UF		WG32735			45.36	pg/L								
NMED DOEOB	Ancha	10/13/09			Tri-Cl	Tri-Cl	L14644-2		UF		WG32735			77.00	pg/L								
NMED DOEOB	Ancha	10/13/09			Te-Cl	Te-Cl	L14644-2		UF		WG32735			107.48	pg/L								
NMED DOEOB	Ancha	10/13/09			Pe-Cl	Pe-Cl	L14644-2		UF		WG32735			242.60	pg/L								
NMED DOEOB	Ancha	10/13/09			Hx-Cl	Hx-Cl	L14644-2		UF		WG32735			150.11	pg/L								
NMED DOEOB	Ancha	10/13/09			Hp-Cl	Hp-Cl	L14644-2		UF		WG32735			83.37	pg/L								
NMED DOEOB	Ancha	10/13/09			Oc-Cl	Oc-Cl	L14644-2		UF		WG32735			27.04	pg/L								
NMED DOEOB	Ancha	10/13/09			No-Cl	No-Cl	L14644-2		UF		WG32735			17.28	pg/L								
NMED DOEOB	Ancha	10/13/09			De-Cl	De-Cl	L14644-2		UF		WG32735			4.73	pg/L								
NMED DOEOB	Ancha	10/13/09			Total PCB (sum of homologs)	Total PCB (sum of homologs)	L14644-2		UF		WG32735			761.72	pg/L								
NMED DOEOB	Aqua Caliente	7/15/08			PCB-1	PCB-1	L11780-10		UF		WG26684			3.09	pg/L								
NMED DOEOB	Aqua Caliente	7/15/08			PCB-2	PCB-2	L11780-10		UF		WG26684			3.44	pg/L								
NMED DOEOB	Aqua Caliente	7/15/08			PCB-3	PCB-3	L11780-10		UF		WG26684			3.55	pg/L								
NMED DOEOB	Aqua Caliente	7/15/08			PCB-4	PCB-4	L11780-10		UF		WG26684			10.37	pg/L								
NMED DOEOB	Aqua Caliente	7/15/08			PCB-5	PCB-5	L11780-10		UF		WG26684				pg/L								

NMED DOEOB	Aqua Caliente	7/15/08			PCB-6	PCB-6	L11780-10		UF		WG26684			3.68	pg/L										
NMED DOEOB	Aqua Caliente	7/15/08			PCB-7	PCB-7	L11780-10		UF		WG26684				pg/L										
NMED DOEOB	Aqua Caliente	7/15/08			PCB-8	PCB-8	L11780-10		UF		WG26684			12.51	pg/L										
NMED DOEOB	Aqua Caliente	7/15/08			PCB-9	PCB-9	L11780-10		UF		WG26684			1.51	pg/L										
NMED DOEOB	Aqua Caliente	7/15/08			PCB-10	PCB-10	L11780-10		UF		WG26684														
NMED DOEOB	Aqua Caliente	7/15/08			PCB-11	PCB-11	L11780-10		UF		WG26684			25.21	pg/L										
NMED DOEOB	Aqua Caliente	7/15/08			PCB-12 + 13	PCB-12 + 13	L11780-10		UF		WG26684			3.80	pg/L										
NMED DOEOB	Aqua Caliente	7/15/08			PCB-14	PCB-14	L11780-10		UF		WG26684														
NMED DOEOB	Aqua Caliente	7/15/08			PCB-15	PCB-15	L11780-10		UF		WG26684			7.22	pg/L										
NMED DOEOB	Aqua Caliente	7/15/08			PCB-16	PCB-16	L11780-10		UF		WG26684			6.60	pg/L										
NMED DOEOB	Aqua Caliente	7/15/08			PCB-17	PCB-17	L11780-10		UF		WG26684			8.27	pg/L										
NMED DOEOB	Aqua Caliente	7/15/08			PCB-18 + 30	PCB-18 + 30	L11780-10		UF		WG26684			13.53	pg/L										
NMED DOEOB	Aqua Caliente	7/15/08			PCB-19	PCB-19	L11780-10		UF		WG26684			2.51	pg/L										
NMED DOEOB	Aqua Caliente	7/15/08			PCB-20 + 28	PCB-20 + 28	L11780-10		UF		WG26684			26.72	pg/L										
NMED DOEOB	Aqua Caliente	7/15/08			PCB-21 + 33	PCB-21 + 33	L11780-10		UF		WG26684			10.41	pg/L										
NMED DOEOB	Aqua Caliente	7/15/08			PCB-22	PCB-22	L11780-10		UF		WG26684			10.42	pg/L										
NMED DOEOB	Aqua Caliente	7/15/08			PCB-23	PCB-23	L11780-10		UF		WG26684														
NMED DOEOB	Aqua Caliente	7/15/08			PCB-24	PCB-24	L11780-10		UF		WG26684														
NMED DOEOB	Aqua Caliente	7/15/08			PCB-25	PCB-25	L11780-10		UF		WG26684			4.24	pg/L										
NMED DOEOB	Aqua Caliente	7/15/08			PCB-26 + 29	PCB-26 + 29	L11780-10		UF		WG26684			6.09	pg/L										
NMED DOEOB	Aqua Caliente	7/15/08			PCB-27	PCB-27	L11780-10		UF		WG26684														
NMED DOEOB	Aqua Caliente	7/15/08			PCB-31	PCB-31	L11780-10		UF		WG26684			22.10	pg/L										
NMED DOEOB	Aqua Caliente	7/15/08			PCB-32	PCB-32	L11780-10		UF		WG26684			6.31	pg/L										
NMED DOEOB	Aqua Caliente	7/15/08			PCB-34	PCB-34	L11780-10		UF		WG26684			0.79	pg/L										
NMED DOEOB	Aqua Caliente	7/15/08			PCB-35	PCB-35	L11780-10		UF		WG26684			4.07	pg/L										
NMED DOEOB	Aqua Caliente	7/15/08			PCB-36	PCB-36	L11780-10		UF		WG26684														
NMED DOEOB	Aqua Caliente	7/15/08			PCB-37	PCB-37	L11780-10		UF		WG26684			8.65	pg/L										
NMED DOEOB	Aqua Caliente	7/15/08			PCB-38	PCB-38	L11780-10		UF		WG26684														
NMED DOEOB	Aqua Caliente	7/15/08			PCB-39	PCB-39	L11780-10		UF		WG26684														
NMED DOEOB	Aqua Caliente	7/15/08			PCB-40 + 41 + 71	PCB-40 + 41 + 71	L11780-10		UF		WG26684			18.76	pg/L										
NMED DOEOB	Aqua Caliente	7/15/08			PCB-42	PCB-42	L11780-10		UF		WG26684			8.89	pg/L										
NMED DOEOB	Aqua Caliente	7/15/08			PCB-43	PCB-43	L11780-10		UF		WG26684														
NMED DOEOB	Aqua Caliente	7/15/08			PCB-44 + 47 + 65	PCB-44 + 47 + 65	L11780-10		UF		WG26684			35.48	pg/L										
NMED DOEOB	Aqua Caliente	7/15/08			PCB-45 + 51	PCB-45 + 51	L11780-10		UF		WG26684			7.05	pg/L										
NMED DOEOB	Aqua Caliente	7/15/08			PCB-46	PCB-46	L11780-10		UF		WG26684			1.95	pg/L										
NMED DOEOB	Aqua Caliente	7/15/08			PCB-48	PCB-48	L11780-10		UF		WG26684			6.14	pg/L										
NMED DOEOB	Aqua Caliente	7/15/08			PCB-49 + 69	PCB-49 + 69	L11780-10		UF		WG26684			18.41	pg/L										
NMED DOEOB	Aqua Caliente	7/15/08			PCB-50 + 53	PCB-50 + 53	L11780-10		UF		WG26684			5.78	pg/L										
NMED DOEOB	Aqua Caliente	7/15/08			PCB-52	PCB-52	L11780-10		UF		WG26684			40.59	pg/L										
NMED DOEOB	Aqua Caliente	7/15/08			PCB-54	PCB-54	L11780-10		UF		WG26684														
NMED DOEOB	Aqua Caliente	7/15/08			PCB-55	PCB-55	L11780-10		UF		WG26684														
NMED DOEOB	Aqua Caliente	7/15/08			PCB-56	PCB-56	L11780-10		UF		WG26684			13.96	pg/L										
NMED DOEOB	Aqua Caliente	7/15/08			PCB-57	PCB-57	L11780-10		UF		WG26684														
NMED DOEOB	Aqua Caliente	7/15/08			PCB-58	PCB-58	L11780-10		UF		WG26684														
NMED DOEOB	Aqua Caliente	7/15/08			PCB-59 + 62 + 75	PCB-59 + 62 + 75	L11780-10		UF		WG26684			4.48	pg/L										
NMED DOEOB	Aqua Caliente	7/15/08			PCB-60	PCB-60	L11780-10		UF		WG26684			7.92	pg/L										
NMED DOEOB	Aqua Caliente	7/15/08			PCB-61 + 70 + 74 + 76	PCB-61 + 70 + 74 + 76	L11780-10		UF		WG26684			49.78	pg/L										
NMED DOEOB	Aqua Caliente	7/15/08			PCB-63	PCB-63	L11780-10		UF		WG26684			1.82	pg/L										
NMED DOEOB	Aqua Caliente	7/15/08			PCB-64	PCB-64	L11780-10		UF		WG26684			19.37	pg/L										
NMED DOEOB	Aqua Caliente	7/15/08			PCB-66	PCB-66	L11780-10		UF		WG26684			20.25	pg/L										
NMED DOEOB	Aqua Caliente	7/15/08			PCB-67	PCB-67	L11780-10		UF		WG26684														
NMED DOEOB	Aqua Caliente	7/15/08			PCB-68	PCB-68	L11780-10		UF		WG26684			1.26	pg/L										
NMED DOEOB	Aqua Caliente	7/15/08			PCB-72	PCB-72	L11780-10		UF		WG26684			0.82	pg/L										
NMED DOEOB	Aqua Caliente	7/15/08			PCB-73	PCB-73	L11780-10		UF		WG26684														
NMED DOEOB	Aqua Caliente	7/15/08			PCB-77	PCB-77	L11780-10		UF		WG26684			9.32	pg/L										
NMED DOEOB	Aqua Caliente	7/15/08			PCB-78	PCB-78	L11780-10		UF		WG26684														
NMED DOEOB	Aqua Caliente	7/15/08			PCB-79	PCB-79	L11780-10		UF		WG26684														
NMED DOEOB	Aqua Caliente	7/15/08			PCB-80	PCB-80	L11780-10		UF		WG26684														
NMED DOEOB	Aqua Caliente	7/15/08			PCB-81	PCB-81	L11780-10		UF		WG26684														
NMED DOEOB	Aqua Caliente	7/15/08			PCB-82	PCB-82	L11780-10		UF		WG26684			15.84	pg/L										
NMED DOEOB	Aqua Caliente	7/15/08			PCB-83 + 99	PCB-83 + 99	L11780-10		UF		WG26684			73.13	pg/L										
NMED DOEOB	Aqua Caliente	7/15/08			PCB-84	PCB-84	L11780-10		UF		WG26684			26.01	pg/L										
NMED DOEOB	Aqua Caliente	7/15/08			PCB-85 + 116 + 117	PCB-85 + 116 + 117	L11780-10		UF		WG26684			40.76	pg/L										
NMED DOEOB	Aqua Caliente	7/15/08			PCB-86 + 87 + 97 + 108 + 119 + 125	PCB-86 + 87 + 97 + 108 + 119 + 125	L11780-10		UF		WG26684			80.14	pg/L										
NMED DOEOB	Aqua Caliente	7/15/08			PCB-88 + 91	PCB-88 + 91	L11780-10		UF		WG26684			15.37	pg/L										
NMED DOEOB	Aqua Caliente	7/15/08			PCB-89	PCB-89	L11780-10		UF		WG26684														
NMED DOEOB	Aqua Caliente	7/15/08			PCB-90 + 101 + 113	PCB-90 + 101 + 113	L11780-10		UF		WG26684			103.68	pg/L										
NMED DOEOB	Aqua Caliente	7/15/08			PCB-92	PCB-92	L11780-10		UF		WG26684			16.32	pg/L										
NMED DOEOB	Aqua Caliente	7/15/08			PCB-93 + 95 + 98 + 100 + 102	PCB-93 + 95 + 98 + 100 + 102	L11780-10		UF		WG26684			75.09	pg/L										
NMED DOEOB	Aqua Caliente	7/15/08			PCB-94	PCB-94	L11780-10		UF		WG26684														
NMED DOEOB	Aqua Caliente	7/15/08			PCB-96	PCB-96	L11780-10		UF		WG26684			0.88	pg/L										
NMED DOEOB	Aqua Caliente	7/15/08			PCB-103	PCB-103	L11780-10		UF		WG26684														
NMED DOEOB	Aqua Caliente	7/15/08			PCB-104	PCB-104	L11780-10		UF		WG26684														
NMED DOEOB	Aqua Caliente	7/15/08			PCB-105	PCB-105	L11780-10		UF		WG26684			60.84	pg/L										
NMED DOEOB	Aqua Caliente	7/15/08			PCB-106	PCB-106	L11780-10		UF		WG26684														
NMED DOEOB	Aqua Caliente	7/15/08			PCB-107 + 124	PCB-107 + 124	L11780-10		UF		WG26684			7.02	pg/L										
NMED DOEOB	Aqua Caliente	7/15/08			PCB-109	PCB-109	L11780-10		UF		WG26684														
NMED DOEOB	Aqua Caliente	7/15/08			PCB-110 + 115	PCB-110 + 115	L11780-10		UF		WG26684			160.33	pg/L										
NMED DOEOB	Aqua Caliente	7/15/08			PCB-111	PCB-111	L11780-10		UF		WG26684														
NMED DOEOB	Aqua Caliente	7/15/08			PCB-112	PCB-112	L11780-10		UF		WG26684														
NMED DOEOB	Aqua Caliente	7/15/08			PCB-114	PCB-114	L11780-10		UF		WG26684														
NMED DOEOB	Aqua Caliente	7/15/08			PCB-118	PCB-118	L11780-10		UF		WG26684			106.07	pg/L										
NMED DOEOB	Aqua Caliente	7/15/08			PCB-120	PCB-120	L11780-10		UF		WG26684														
NMED DOEOB	Aqua Caliente	7/15/08			PCB-121	PCB-121	L11780-10		UF		WG26684														
NMED DOEOB	Aqua Caliente	7/15/08			PCB-122	PCB-122	L11780-10		UF		WG26684														
NMED DOEOB	Aqua Caliente	7/15/08			PCB-123	PCB-123	L11780-10		UF		WG26684														
NMED DOEOB	Aqua Caliente	7/15/08			PCB-126	PCB-126	L11780-10		UF		WG26684														
NMED DOEOB	Aqua Caliente	7/15/08			PCB-127	PCB-127	L11780-10		UF		WG26684														
NMED DOEOB	Aqua Caliente	7/15/08			PCB-128 + 166	PCB-128 + 166	L11780-10		UF		WG26684			72.70	pg/L										
NMED DOEOB	Aqua Caliente	7/15/08			PCB-129 + 138 + 160 + 163	PCB-129 + 138 + 160 + 163	L11780-10		UF		WG26684			458.68	pg/L										
NMED DOEOB	Aqua Caliente	7/15/08			PCB-130	PCB-130	L11780-10		UF		WG26684			32.21	pg/L										
NMED DOEOB	Aqua Caliente	7/15/08			PCB-131	PCB-131	L11780-10		UF		WG26684														
NMED DOEOB	Aqua Caliente	7/15/08			PCB-132	PCB-132	L11780-10		UF		WG26684			82.85	pg/L										
NMED DOEOB	Aqua Caliente	7/15/08			PCB-133	PCB-133	L11780-10		UF		WG26684			8.45	pg/L										
NMED DOEOB	Aqua Caliente	7/15/08			PCB-134 + 143	PCB-134 + 143	L11780-10		UF		WG26684			9.23	pg/L										
NMED DOEOB	Aqua Caliente	7/15/08			PCB-135 + 151 + 154	PCB-135 + 151 + 154	L11780-10		UF		WG26684			85.30	pg/L										
NMED DOEOB	Aqua Caliente	7/15/08			PCB-136	PCB-136	L11780-10		UF		WG26684			24.05	pg/L										
NMED DOEOB	Aqua Caliente	7/15/08			PCB-137	PCB-137	L11780-10		UF		WG26684			16.57	pg/L										
NMED DOEOB	Aqua Caliente	7/15/08			PCB-139 + 140	PCB-139 + 140	L11780-10		UF		WG26684			5.99	pg/L										
NMED DOEOB	Aqua Caliente	7/15/08			PCB-141	PCB-141	L11780-10		UF		WG26684			39.51	pg/L										
NMED DOEOB	Aqua Caliente	7/15/08			PCB-142	PCB-142	L11780-10		UF		WG26684														
NMED DOEOB	Aqua Caliente	7/15/08			PCB-144	PCB-144	L11780-10		UF		WG26684			10.16	pg/L										
NMED DOEOB	Aqua Caliente	7/15/08			PCB-145	PCB-145	L11780-10		UF		WG26684														
NMED DOEOB	Aqua Caliente	7/15/08			PCB-146	PCB-146	L11780-10		UF		WG26684			87.74	pg/L										
NMED DOEOB	Aqua Caliente	7/15/08			PCB-147 + 149	PCB-147 + 149	L11780-10		UF		WG26684			229.09	pg/L										
NMED DOEOB	Aqua Caliente	7/15/08			PCB-148	PCB-148	L11780-10		UF		WG26684														
NMED DOEOB	Aqua Caliente	7/15/08			PCB-150	PCB-150	L11780-10		UF		WG26684			0.95	pg/L										
NMED DOEOB	Aqua Caliente	7/15/08			PCB-152	PCB-152	L11780-10		UF		WG26684														
NMED DOEOB	Aqua Caliente	7/15/08			PCB-153 + 168	PCB-153 + 168	L11780-10		UF		WG26684			388.07	pg/L										
NMED DOEOB	Aqua Caliente	7/15/08			PCB-155	PCB-155	L11780-10		UF		WG26684														
NMED DOEOB	Aqua Caliente	7/15/08			PCB-156 + 157	PCB-156 + 157	L11780-10		UF		WG26684			38.27	pg/L										
NMED DOEOB	Aqua Caliente	7/15/08			PCB-158	PCB-158	L11780-10		UF		WG26684			41.08	pg/L										
NMED DOEOB	Aqua Caliente	7/15/08			PCB-159	PCB-159	L11780-10		UF		WG26684			4.21	pg/L										
NMED DOEOB	Aqua Caliente	7/15/08			PCB-161	PCB-161	L11780-10		UF		WG26684														
NMED DOEOB	Aqua Caliente	7/15/08			PCB-162	PCB-162	L11780-10		UF		WG26684														
NMED DOEOB	Aqua Caliente	7/15/08			PCB-164	PCB-164	L11780-10		UF		WG26684			29.42	pg/L										
NMED DOEOB	Aqua Caliente	7/15/08			PCB-165	PCB-165	L11780-10		UF		WG26684														
NMED DOEOB	Aqua Caliente	7/15/08			PCB-167	PCB-167	L11780-10		UF		WG26684			22.44	pg/L										
NMED DOEOB	Aqua Caliente	7/15/08			PCB-169	PCB-169	L11780-10		UF		WG26684														
NMED DOEOB	Aqua Caliente	7/15/08			PCB-170	PCB-170	L11780-10		UF		WG26684			146.60	pg/L										
NMED DOEOB	Aqua Caliente	7/15/08			PCB-171 + 173	PCB-171 + 173	L11780-10		UF		WG26684			47.08	pg/L										
NMED DOEOB	Aqua Caliente	7/15/08			PCB-172	PCB-172	L11780-10		UF		WG26684			37.29	pg/L										
NMED DOEOB	Aqua Caliente	7/15/08			PCB-174	PCB-174	L11780-10		UF		WG26684			153.91	pg/L										
NMED DOEOB	Aqua Caliente	7/15/08			PCB-175	PCB-175	L11780-10		UF		WG26684			9.28	pg/L										
NMED DOEOB	Aqua Caliente	7/15/08			PCB-176	PCB-176	L11780-10		UF		WG26684			14.65	pg/L										
NMED DOEOB	Aqua Caliente	7/15/08			PCB-177	PCB-177	L11780-10		UF		WG26684			104.36	pg/L										
NMED DOEOB	Aqua Caliente	7/15/08			PCB-178	PCB-178	L11780-10		UF		WG26684			55.91	pg/L										
NMED DOEOB	Aqua Caliente	7/15/08			PCB-179	PCB-179	L11780-10		UF		WG26684			64.73	pg/L										
NMED DOEOB	Aqua Caliente	7/15/08			PCB-180 + 193	PCB-180 + 193	L11780-10		UF		WG26684			342.13	pg/L										
NMED DOEOB	Aqua Caliente	7/15/08			PCB-181	PCB-181	L11780-10		UF		WG26684														
NMED DOEOB	Aqua Caliente	7/15/08			PCB-182	PCB-182	L11780-10		UF		WG26684			2.61	pg/L										
NMED DOEOB	Aqua Caliente	7/15/08			PCB-183 + 185	PCB-183 + 185	L11780-10		UF		WG26684			111.89	pg/L										
NMED DOEOB	Aqua Caliente	7/15/08			PCB-184	PCB-184	L11780-10		UF		WG26684			1.73	pg/L										
NMED DOEOB	Aqua Caliente	7/15/08			PCB-186	PCB-186	L11780-10		UF		WG26684														
NMED DOEOB	Aqua Caliente	7/15/08			PCB-187	PCB-187	L11780-10		UF		WG26684			336.35	pg/L										
NMED DOEOB	Aqua Caliente	7/15/08			PCB-188	PCB-188	L11780-10		UF		WG26684														
NMED DOEOB	Aqua Caliente	7/15/08			PCB-189	PCB-189	L11780-10		UF		WG26684														
NMED DOEOB	Aqua Caliente	7/15/08			PCB-190	PCB-190	L11780-10		UF		WG26684			37.63	pg/L										
NMED DOEOB	Aqua Caliente	7/15/08			PCB-191	PCB-191	L11780-10		UF		WG26684			7.59	pg/L										
NMED DOEOB	Aqua Caliente	7/15/08			PCB-192	PCB-192	L11780-10		UF		WG26684														
NMED DOEOB	Aqua Caliente	7/15/08			PCB-194	PCB-194	L11780-10		UF		WG26684			129.36	pg/L										
NMED DOEOB	Aqua Caliente	7/15/08			PCB-195	PCB-195	L11780-10		UF		WG26684			36.57	pg/L										
NMED DOEOB	Aqua Caliente	7/15/08			PCB-196	PCB-196	L11780-10		UF		WG26684			77.93	pg/L										
NMED DOEOB	Aqua Caliente	7/15/08			PCB-197 + 200	PCB-197 + 200	L11780-10		UF		WG26684			23.56	pg/L										
NMED DOEOB	Aqua Caliente	7/15/08			PCB-198 + 199	PCB-198 + 199	L11780-10		UF		WG26684			265.47	pg/L										
NMED DOEOB	Aqua Caliente	7/15/08			PCB-201	PCB-201	L11780-10		UF		WG26684			26.56	pg/L										
NMED DOEOB	Aqua Caliente	7/15/08			PCB-202	PCB-202	L11780-10		UF		WG26684			72.05	pg/L										
NMED DOEOB	Aqua Caliente	7/15/08			PCB-203	PCB-203	L11780-10		UF		WG26684			171.16	pg/L										
NMED DOEOB	Aqua Caliente	7/15/08			PCB-204	PCB-204	L11780-10		UF		WG26684														
NMED DOEOB	Aqua Caliente	7/15/08			PCB-205	PCB-205	L11780-10		UF		WG26684														
NMED DOEOB	Aqua Caliente	7/15/08			PCB-206	PCB-206	L11780-10		UF		WG26684			178.45	pg/L										
NMED DOEOB	Aqua Caliente	7/15/08			PCB-207	PCB-207	L11780-10		UF		WG26684			27.64	pg/L										
NMED DOEOB	Aqua Caliente	7/15/08			PCB-208	PCB-208	L11780-10		UF		WG26684			61.65	pg/L										
NMED DOEOB	Aqua Caliente	7/15/08			PCB-209	PCB-209	L11780-10		UF		WG26684			82.15	pg/L										
NMED DOEOB	Aqua Caliente	7/15/08			Total PCB (sum of congeners)	Total PCB (sum of congeners)	L11780-10		UF		WG26684			5572.00	pg/L										
NMED DOEOB	Aqua Caliente	7/15/08			Mono-Cl	Mono-Cl	L11780-10		UF		WG26684			10.08	pg/L										
NMED DOEOB	Aqua Caliente	7/15/08			Di-Cl	Di-Cl	L11780-10		UF		WG26684			64.31	pg/L										
NMED DOEOB	Aqua Caliente	7/15/08			Tri-Cl	Tri-Cl	L11780-10		UF		WG26684			130.69	pg/L										
NMED DOEOB	Aqua Caliente	7/15/08			Te-Cl	Te-Cl	L11780-10		UF		WG26684			272.00	pg/L										
NMED DOEOB	Aqua Caliente	7/15/08			Pe-Cl	Pe-Cl	L11780-10		UF		WG26684			781.50	pg/L										
NMED DOEOB	Aqua Caliente	7/15/08			Hx-Cl	Hx-Cl	L11780-10		UF		WG26684			1686.97	pg/L										
NMED DOEOB	Aqua Caliente	7/15/08			Hp-Cl	Hp-Cl	L11780-10		UF		WG26684			1473.75	pg/L										
NMED DOEOB	Aqua Caliente	7/15/08			Oc-Cl	Oc-Cl	L11780-10		UF		WG26684			802.66	pg/L										
NMED DOEOB	Aqua Caliente	7/15/08			No-Cl	No-Cl	L11780-10		UF		WG26684			267.74	pg/L										
NMED DOEOB	Aqua Caliente	7/15/08			De-Cl	De-Cl	L11780-10		UF		WG26684			82.15	pg/L										
NMED DOEOB	Aqua Caliente	7/15/08			Total PCB (sum of homologs)	Total PCB (sum of homologs)	L11780-10		UF		WG26684			5571.85	pg/L										
NMED DOEOB	Aqua Caliente (D)	7/15/08			PCB-1	PCB-1	L11780-11		UF	FD	WG26684			2.18	pg/L										
NMED DOEOB	Aqua Caliente (D)	7/15/08			PCB-2	PCB-2	L11780-11		UF	FD	WG26684			1.07	pg/L										
NMED DOEOB	Aqua Caliente (D)	7/15/08			PCB-3	PCB-3	L11780-11		UF	FD	WG26684			2.76	pg/L										
NMED DOEOB	Aqua Caliente (D)	7/15/08			PCB-4	PCB-4	L11780-11		UF	FD	WG26684			10.87	pg/L										
NMED DOEOB	Aqua Caliente (D)	7/15/08			PCB-5	PCB-5	L11780-11		UF	FD	WG26684														
NMED DOEOB	Aqua Caliente (D)	7/15/08			PCB-6	PCB-6	L11780-11		UF	FD	WG26684			1.09	pg/L										
NMED DOEOB	Aqua Caliente (D)	7/15/08			PCB-7	PCB-7	L11780-11		UF	FD	WG26684				pg/L										
NMED DOEOB	Aqua Caliente (D)	7/15/08			PCB-8	PCB-8	L11780-11		UF	FD	WG26684			10.21	pg/L										
NMED DOEOB	Aqua Caliente (D)	7/15/08			PCB-9	PCB-9	L11780-11		UF	FD	WG26684														
NMED DOEOB	Aqua Caliente (D)	7/15/08			PCB-10	PCB-10	L11780-11		UF	FD	WG26684														
NMED DOEOB	Aqua Caliente (D)	7/15/08			PCB-11	PCB-11	L11780-11		UF	FD	WG26684			20.41	pg/L										

NMED DOEOB	Aqua Caliente (D)	7/15/08			PCB-12 + 13	PCB-12 + 13	L11780-11		UF	FD	WG26684			1.79	pg/L									
NMED DOEOB	Aqua Caliente (D)	7/15/08			PCB-14	PCB-14	L11780-11		UF	FD	WG26684													
NMED DOEOB	Aqua Caliente (D)	7/15/08			PCB-15	PCB-15	L11780-11		UF	FD	WG26684			6.67	pg/L									
NMED DOEOB	Aqua Caliente (D)	7/15/08			PCB-16	PCB-16	L11780-11		UF	FD	WG26684			6.95	pg/L									
NMED DOEOB	Aqua Caliente (D)	7/15/08			PCB-17	PCB-17	L11780-11		UF	FD	WG26684			7.07	pg/L									
NMED DOEOB	Aqua Caliente (D)	7/15/08			PCB-18 + 30	PCB-18 + 30	L11780-11		UF	FD	WG26684			12.13	pg/L									
NMED DOEOB	Aqua Caliente (D)	7/15/08			PCB-19	PCB-19	L11780-11		UF	FD	WG26684													
NMED DOEOB	Aqua Caliente (D)	7/15/08			PCB-20 + 28	PCB-20 + 28	L11780-11		UF	FD	WG26684			24.22	pg/L									
NMED DOEOB	Aqua Caliente (D)	7/15/08			PCB-21 + 33	PCB-21 + 33	L11780-11		UF	FD	WG26684			8.01	pg/L									
NMED DOEOB	Aqua Caliente (D)	7/15/08			PCB-22	PCB-22	L11780-11		UF	FD	WG26684			8.62	pg/L									
NMED DOEOB	Aqua Caliente (D)	7/15/08			PCB-23	PCB-23	L11780-11		UF	FD	WG26684													
NMED DOEOB	Aqua Caliente (D)	7/15/08			PCB-24	PCB-24	L11780-11		UF	FD	WG26684													
NMED DOEOB	Aqua Caliente (D)	7/15/08			PCB-25	PCB-25	L11780-11		UF	FD	WG26684			1.83	pg/L									
NMED DOEOB	Aqua Caliente (D)	7/15/08			PCB-26 + 29	PCB-26 + 29	L11780-11		UF	FD	WG26684			3.53	pg/L									
NMED DOEOB	Aqua Caliente (D)	7/15/08			PCB-27	PCB-27	L11780-11		UF	FD	WG26684													
NMED DOEOB	Aqua Caliente (D)	7/15/08			PCB-31	PCB-31	L11780-11		UF	FD	WG26684			22.20	pg/L									
NMED DOEOB	Aqua Caliente (D)	7/15/08			PCB-32	PCB-32	L11780-11		UF	FD	WG26684			4.75	pg/L									
NMED DOEOB	Aqua Caliente (D)	7/15/08			PCB-34	PCB-34	L11780-11		UF	FD	WG26684													
NMED DOEOB	Aqua Caliente (D)	7/15/08			PCB-35	PCB-35	L11780-11		UF	FD	WG26684			1.46	pg/L									
NMED DOEOB	Aqua Caliente (D)	7/15/08			PCB-36	PCB-36	L11780-11		UF	FD	WG26684													
NMED DOEOB	Aqua Caliente (D)	7/15/08			PCB-37	PCB-37	L11780-11		UF	FD	WG26684			7.44	pg/L									
NMED DOEOB	Aqua Caliente (D)	7/15/08			PCB-38	PCB-38	L11780-11		UF	FD	WG26684													
NMED DOEOB	Aqua Caliente (D)	7/15/08			PCB-39	PCB-39	L11780-11		UF	FD	WG26684													
NMED DOEOB	Aqua Caliente (D)	7/15/08			PCB-40 + 41 + 71	PCB-40 + 41 + 71	L11780-11		UF	FD	WG26684			15.66	pg/L									
NMED DOEOB	Aqua Caliente (D)	7/15/08			PCB-42	PCB-42	L11780-11		UF	FD	WG26684			8.02	pg/L									
NMED DOEOB	Aqua Caliente (D)	7/15/08			PCB-43	PCB-43	L11780-11		UF	FD	WG26684			0.47	pg/L									
NMED DOEOB	Aqua Caliente (D)	7/15/08			PCB-44 + 47 + 65	PCB-44 + 47 + 65	L11780-11		UF	FD	WG26684			35.88	pg/L									
NMED DOEOB	Aqua Caliente (D)	7/15/08			PCB-45 + 51	PCB-45 + 51	L11780-11		UF	FD	WG26684			5.52	pg/L									
NMED DOEOB	Aqua Caliente (D)	7/15/08			PCB-46	PCB-46	L11780-11		UF	FD	WG26684			1.72	pg/L									
NMED DOEOB	Aqua Caliente (D)	7/15/08			PCB-48	PCB-48	L11780-11		UF	FD	WG26684			6.26	pg/L									
NMED DOEOB	Aqua Caliente (D)	7/15/08			PCB-49 + 69	PCB-49 + 69	L11780-11		UF	FD	WG26684			17.51	pg/L									
NMED DOEOB	Aqua Caliente (D)	7/15/08			PCB-50 + 53	PCB-50 + 53	L11780-11		UF	FD	WG26684			4.79	pg/L									
NMED DOEOB	Aqua Caliente (D)	7/15/08			PCB-52	PCB-52	L11780-11		UF	FD	WG26684			40.89	pg/L									
NMED DOEOB	Aqua Caliente (D)	7/15/08			PCB-54	PCB-54	L11780-11		UF	FD	WG26684													
NMED DOEOB	Aqua Caliente (D)	7/15/08			PCB-55	PCB-55	L11780-11		UF	FD	WG26684													
NMED DOEOB	Aqua Caliente (D)	7/15/08			PCB-56	PCB-56	L11780-11		UF	FD	WG26684			11.16	pg/L									
NMED DOEOB	Aqua Caliente (D)	7/15/08			PCB-57	PCB-57	L11780-11		UF	FD	WG26684													
NMED DOEOB	Aqua Caliente (D)	7/15/08			PCB-58	PCB-58	L11780-11		UF	FD	WG26684													
NMED DOEOB	Aqua Caliente (D)	7/15/08			PCB-59 + 62 + 75	PCB-59 + 62 + 75	L11780-11		UF	FD	WG26684			3.71	pg/L									
NMED DOEOB	Aqua Caliente (D)	7/15/08			PCB-60	PCB-60	L11780-11		UF	FD	WG26684													
NMED DOEOB	Aqua Caliente (D)	7/15/08			PCB-61 + 70 + 74 + 76	PCB-61 + 70 + 74 + 76	L11780-11		UF	FD	WG26684			51.38	pg/L									
NMED DOEOB	Aqua Caliente (D)	7/15/08			PCB-63	PCB-63	L11780-11		UF	FD	WG26684													
NMED DOEOB	Aqua Caliente (D)	7/15/08			PCB-64	PCB-64	L11780-11		UF	FD	WG26684			17.37	pg/L									
NMED DOEOB	Aqua Caliente (D)	7/15/08			PCB-66	PCB-66	L11780-11		UF	FD	WG26684			21.65	pg/L									
NMED DOEOB	Aqua Caliente (D)	7/15/08			PCB-67	PCB-67	L11780-11		UF	FD	WG26684													
NMED DOEOB	Aqua Caliente (D)	7/15/08			PCB-68	PCB-68	L11780-11		UF	FD	WG26684													
NMED DOEOB	Aqua Caliente (D)	7/15/08			PCB-72	PCB-72	L11780-11		UF	FD	WG26684													
NMED DOEOB	Aqua Caliente (D)	7/15/08			PCB-73	PCB-73	L11780-11		UF	FD	WG26684													
NMED DOEOB	Aqua Caliente (D)	7/15/08			PCB-77	PCB-77	L11780-11		UF	FD	WG26684			8.35	pg/L									
NMED DOEOB	Aqua Caliente (D)	7/15/08			PCB-78	PCB-78	L11780-11		UF	FD	WG26684													
NMED DOEOB	Aqua Caliente (D)	7/15/08			PCB-79	PCB-79	L11780-11		UF	FD	WG26684													
NMED DOEOB	Aqua Caliente (D)	7/15/08			PCB-80	PCB-80	L11780-11		UF	FD	WG26684													
NMED DOEOB	Aqua Caliente (D)	7/15/08			PCB-81	PCB-81	L11780-11		UF	FD	WG26684													
NMED DOEOB	Aqua Caliente (D)	7/15/08			PCB-82	PCB-82	L11780-11		UF	FD	WG26684			11.24	pg/L									
NMED DOEOB	Aqua Caliente (D)	7/15/08			PCB-83 + 99	PCB-83 + 99	L11780-11		UF	FD	WG26684			63.93	pg/L									
NMED DOEOB	Aqua Caliente (D)	7/15/08			PCB-84	PCB-84	L11780-11		UF	FD	WG26684			25.31	pg/L									
NMED DOEOB	Aqua Caliente (D)	7/15/08			PCB-85 + 116 + 117	PCB-85 + 116 + 117	L11780-11		UF	FD	WG26684			35.76	pg/L									
NMED DOEOB	Aqua Caliente (D)	7/15/08			PCB-86 + 87 + 97 + 108 + 119 + 125	PCB-86 + 87 + 97 + 108 + 119 + 125	L11780-11		UF	FD	WG26684			64.04	pg/L									
NMED DOEOB	Aqua Caliente (D)	7/15/08			PCB-88 + 91	PCB-88 + 91	L11780-11		UF	FD	WG26684			13.17	pg/L									
NMED DOEOB	Aqua Caliente (D)	7/15/08			PCB-89	PCB-89	L11780-11		UF	FD	WG26684													
NMED DOEOB	Aqua Caliente (D)	7/15/08			PCB-90 + 101 + 113	PCB-90 + 101 + 113	L11780-11		UF	FD	WG26684			81.68	pg/L									
NMED DOEOB	Aqua Caliente (D)	7/15/08			PCB-92	PCB-92	L11780-11		UF	FD	WG26684			14.72	pg/L									
NMED DOEOB	Aqua Caliente (D)	7/15/08			PCB-93 + 95 + 98 + 100 + 102	PCB-93 + 95 + 98 + 100 + 102	L11780-11		UF	FD	WG26684			69.69	pg/L									
NMED DOEOB	Aqua Caliente (D)	7/15/08			PCB-94	PCB-94	L11780-11		UF	FD	WG26684													
NMED DOEOB	Aqua Caliente (D)	7/15/08			PCB-96	PCB-96	L11780-11		UF	FD	WG26684													
NMED DOEOB	Aqua Caliente (D)	7/15/08			PCB-103	PCB-103	L11780-11		UF	FD	WG26684													
NMED DOEOB	Aqua Caliente (D)	7/15/08			PCB-104	PCB-104	L11780-11		UF	FD	WG26684													
NMED DOEOB	Aqua Caliente (D)	7/15/08			PCB-105	PCB-105	L11780-11		UF	FD	WG26684			54.04	pg/L									
NMED DOEOB	Aqua Caliente (D)	7/15/08			PCB-106	PCB-106	L11780-11		UF	FD	WG26684													
NMED DOEOB	Aqua Caliente (D)	7/15/08			PCB-107 + 124	PCB-107 + 124	L11780-11		UF	FD	WG26684			5.25	pg/L									
NMED DOEOB	Aqua Caliente (D)	7/15/08			PCB-109	PCB-109	L11780-11		UF	FD	WG26684			11.61	pg/L									
NMED DOEOB	Aqua Caliente (D)	7/15/08			PCB-110 + 115	PCB-110 + 115	L11780-11		UF	FD	WG26684			137.33	pg/L									
NMED DOEOB	Aqua Caliente (D)	7/15/08			PCB-111	PCB-111	L11780-11		UF	FD	WG26684													
NMED DOEOB	Aqua Caliente (D)	7/15/08			PCB-112	PCB-112	L11780-11		UF	FD	WG26684													
NMED DOEOB	Aqua Caliente (D)	7/15/08			PCB-114	PCB-114	L11780-11		UF	FD	WG26684													
NMED DOEOB	Aqua Caliente (D)	7/15/08			PCB-118	PCB-118	L11780-11		UF	FD	WG26684			97.07	pg/L									
NMED DOEOB	Aqua Caliente (D)	7/15/08			PCB-120	PCB-120	L11780-11		UF	FD	WG26684													
NMED DOEOB	Aqua Caliente (D)	7/15/08			PCB-121	PCB-121	L11780-11		UF	FD	WG26684													
NMED DOEOB	Aqua Caliente (D)	7/15/08			PCB-122	PCB-122	L11780-11		UF	FD	WG26684													
NMED DOEOB	Aqua Caliente (D)	7/15/08			PCB-123	PCB-123	L11780-11		UF	FD	WG26684													
NMED DOEOB	Aqua Caliente (D)	7/15/08			PCB-126	PCB-126	L11780-11		UF	FD	WG26684													
NMED DOEOB	Aqua Caliente (D)	7/15/08			PCB-127	PCB-127	L11780-11		UF	FD	WG26684													
NMED DOEOB	Aqua Caliente (D)	7/15/08			PCB-128 + 166	PCB-128 + 166	L11780-11		UF	FD	WG26684			69.60	pg/L									
NMED DOEOB	Aqua Caliente (D)	7/15/08			PCB-129 + 138 + 160 + 163	PCB-129 + 138 + 160 + 163	L11780-11		UF	FD	WG26684			434.68	pg/L									
NMED DOEOB	Aqua Caliente (D)	7/15/08			PCB-130	PCB-130	L11780-11		UF	FD	WG26684			30.21	pg/L									
NMED DOEOB	Aqua Caliente (D)	7/15/08			PCB-131	PCB-131	L11780-11		UF	FD	WG26684			2.17	pg/L									
NMED DOEOB	Aqua Caliente (D)	7/15/08			PCB-132	PCB-132	L11780-11		UF	FD	WG26684			76.85	pg/L									
NMED DOEOB	Aqua Caliente (D)	7/15/08			PCB-133	PCB-133	L11780-11		UF	FD	WG26684			9.10	pg/L									
NMED DOEOB	Aqua Caliente (D)	7/15/08			PCB-134 + 143	PCB-134 + 143	L11780-11		UF	FD	WG26684			11.40	pg/L									
NMED DOEOB	Aqua Caliente (D)	7/15/08			PCB-135 + 151 + 154	PCB-135 + 151 + 154	L11780-11		UF	FD	WG26684			76.00	pg/L									
NMED DOEOB	Aqua Caliente (D)	7/15/08			PCB-136	PCB-136	L11780-11		UF	FD	WG26684			22.85	pg/L									
NMED DOEOB	Aqua Caliente (D)	7/15/08			PCB-137	PCB-137	L11780-11		UF	FD	WG26684			15.27	pg/L									
NMED DOEOB	Aqua Caliente (D)	7/15/08			PCB-139 + 140	PCB-139 + 140	L11780-11		UF	FD	WG26684			6.30	pg/L									
NMED DOEOB	Aqua Caliente (D)	7/15/08			PCB-141	PCB-141	L11780-11		UF	FD	WG26684			40.81	pg/L									
NMED DOEOB	Aqua Caliente (D)	7/15/08			PCB-142	PCB-142	L11780-11		UF	FD	WG26684													
NMED DOEOB	Aqua Caliente (D)	7/15/08			PCB-144	PCB-144	L11780-11		UF	FD	WG26684			7.43	pg/L									
NMED DOEOB	Aqua Caliente (D)	7/15/08			PCB-145	PCB-145	L11780-11		UF	FD	WG26684													
NMED DOEOB	Aqua Caliente (D)	7/15/08			PCB-146	PCB-146	L11780-11		UF	FD	WG26684			80.74	pg/L									
NMED DOEOB	Aqua Caliente (D)	7/15/08			PCB-147 + 149	PCB-147 + 149	L11780-11		UF	FD	WG26684			236.09	pg/L									
NMED DOEOB	Aqua Caliente (D)	7/15/08			PCB-148	PCB-148	L11780-11		UF	FD	WG26684													
NMED DOEOB	Aqua Caliente (D)	7/15/08			PCB-150	PCB-150	L11780-11		UF	FD	WG26684													
NMED DOEOB	Aqua Caliente (D)	7/15/08			PCB-152	PCB-152	L11780-11		UF	FD	WG26684													
NMED DOEOB	Aqua Caliente (D)	7/15/08			PCB-153 + 168	PCB-153 + 168	L11780-11		UF	FD	WG26684			367.07	pg/L									
NMED DOEOB	Aqua Caliente (D)	7/15/08			PCB-155	PCB-155	L11780-11		UF	FD	WG26684													
NMED DOEOB	Aqua Caliente (D)	7/15/08			PCB-156 + 157	PCB-156 + 157	L11780-11		UF	FD	WG26684			37.67	pg/L									
NMED DOEOB	Aqua Caliente (D)	7/15/08			PCB-158	PCB-158	L11780-11		UF	FD	WG26684			36.08	pg/L									
NMED DOEOB	Aqua Caliente (D)	7/15/08			PCB-159	PCB-159	L11780-11		UF	FD	WG26684			5.02	pg/L									
NMED DOEOB	Aqua Caliente (D)	7/15/08			PCB-161	PCB-161	L11780-11		UF	FD	WG26684													
NMED DOEOB	Aqua Caliente (D)	7/15/08			PCB-162	PCB-162	L11780-11		UF	FD	WG26684													
NMED DOEOB	Aqua Caliente (D)	7/15/08			PCB-164	PCB-164	L11780-11		UF	FD	WG26684			30.32	pg/L									
NMED DOEOB	Aqua Caliente (D)	7/15/08			PCB-165	PCB-165	L11780-11		UF	FD	WG26684													
NMED DOEOB	Aqua Caliente (D)	7/15/08			PCB-167	PCB-167	L11780-11		UF	FD	WG26684			21.94	pg/L									
NMED DOEOB	Aqua Caliente (D)	7/15/08			PCB-169	PCB-169	L11780-11		UF	FD	WG26684													
NMED DOEOB	Aqua Caliente (D)	7/15/08			PCB-170	PCB-170	L11780-11		UF	FD	WG26684			120.60	pg/L									
NMED DOEOB	Aqua Caliente (D)	7/15/08			PCB-171 + 173	PCB-171 + 173	L11780-11		UF	FD	WG26684			37.88	pg/L									
NMED DOEOB	Aqua Caliente (D)	7/15/08			PCB-172	PCB-172	L11780-11		UF	FD	WG26684			32.79	pg/L									
NMED DOEOB	Aqua Caliente (D)	7/15/08			PCB-174	PCB-174	L11780-11		UF	FD	WG26684			132.91	pg/L									
NMED DOEOB	Aqua Caliente (D)	7/15/08			PCB-175	PCB-175	L11780-11		UF	FD	WG26684			8.49	pg/L									
NMED DOEOB	Aqua Caliente (D)	7/15/08			PCB-176	PCB-176	L11780-11		UF	FD	WG26684			12.35	pg/L									
NMED DOEOB	Aqua Caliente (D)	7/15/08			PCB-177	PCB-177	L11780-11		UF	FD	WG26684			85.46	pg/L									
NMED DOEOB	Aqua Caliente (D)	7/15/08			PCB-178	PCB-178	L11780-11		UF	FD	WG26684			48.41	pg/L									
NMED DOEOB	Aqua Caliente (D)	7/15/08			PCB-179	PCB-179	L11780-11		UF	FD	WG26684			59.63	pg/L									
NMED DOEOB	Aqua Caliente (D)	7/15/08			PCB-180 + 193	PCB-180 + 193	L11780-11		UF	FD	WG26684			306.13	pg/L									
NMED DOEOB	Aqua Caliente (D)	7/15/08			PCB-181	PCB-181	L11780-11		UF	FD	WG26684													
NMED DOEOB	Aqua Caliente (D)	7/15/08			PCB-182	PCB-182	L11780-11		UF	FD	WG26684													
NMED DOEOB	Aqua Caliente (D)	7/15/08			PCB-183 + 185	PCB-183 + 185	L11780-11		UF	FD	WG26684													
NMED DOEOB	Aqua Caliente (D)	7/15/08			PCB-184	PCB-184	L11780-11		UF	FD	WG26684			1.50	pg/L									
NMED DOEOB	Aqua Caliente (D)	7/15/08			PCB-186	PCB-186	L11780-11		UF	FD	WG26684													
NMED DOEOB	Aqua Caliente (D)	7/15/08			PCB-187	PCB-187	L11780-11		UF	FD	WG26684			306.35	pg/L									
NMED DOEOB	Aqua Caliente (D)	7/15/08			PCB-188	PCB-188	L11780-11		UF	FD	WG26684													
NMED DOEOB	Aqua Caliente (D)	7/15/08			PCB-189	PCB-189	L11780-11		UF	FD	WG26684													
NMED DOEOB	Aqua Caliente (D)	7/15/08			PCB-190	PCB-190	L11780-11		UF	FD	WG26684			29.93	pg/L									
NMED DOEOB	Aqua Caliente (D)	7/15/08			PCB-191	PCB-191	L11780-11		UF	FD	WG26684													
NMED DOEOB	Aqua Caliente (D)	7/15/08			PCB-192	PCB-192	L11780-11		UF	FD	WG26684													
NMED DOEOB	Aqua Caliente (D)	7/15/08			PCB-194	PCB-194	L11780-11		UF	FD	WG26684			149.36	pg/L									
NMED DOEOB	Aqua Caliente (D)	7/15/08			PCB-195	PCB-195	L11780-11		UF	FD	WG26684			39.87	pg/L									
NMED DOEOB	Aqua Caliente (D)	7/15/08			PCB-196	PCB-196	L11780-11		UF	FD	WG26684			86.33	pg/L									
NMED DOEOB	Aqua Caliente (D)	7/15/08			PCB-197 + 200	PCB-197 + 200	L11780-11		UF	FD	WG26684			30.66	pg/L									
NMED DOEOB	Aqua Caliente (D)	7/15/08			PCB-198 + 199	PCB-198 + 199	L11780-11		UF	FD	WG26684			303.47	pg/L									
NMED DOEOB	Aqua Caliente (D)	7/15/08			PCB-201	PCB-201	L11780-11		UF	FD	WG26684													
NMED DOEOB	Aqua Caliente (D)	7/15/08			PCB-202	PCB-202	L11780-11		UF	FD	WG26684			82.85	pg/L									
NMED DOEOB	Aqua Caliente (D)	7/15/08			PCB-203	PCB-203	L11780-11		UF	FD	WG26684			196.16	pg/L									
NMED DOEOB	Aqua Caliente (D)	7/15/08			PCB-204	PCB-204	L11780-11		UF	FD	WG26684													
NMED DOEOB	Aqua Caliente (D)	7/15/08			PCB-205	PCB-205	L11780-11		UF	FD	WG26684			7.11	pg/L									
NMED DOEOB	Aqua Caliente (D)	7/15/08			PCB-206	PCB-206	L11780-11		UF	FD	WG26684			216.45	pg/L									
NMED DOEOB	Aqua Caliente (D)	7/15/08			PCB-207	PCB-207	L11780-11		UF	FD	WG26684			21.94	pg/L									
NMED DOEOB	Aqua Caliente (D)	7/15/08			PCB-208	PCB-208	L11780-11		UF	FD	WG26684			72.55	pg/L									
NMED DOEOB	Aqua Caliente (D)	7/15/08			PCB-209	PCB-209	L11780-11		UF	FD	WG26684			67.85										
NMED DOEOB	Aqua Caliente (D)	7/15/08			Total PCB (sum of congeners)	Total PCB (sum of congeners)	L11780-11		UF	FD	WG26684			5175.06	pg/L									
NMED DOEOB	Aqua Caliente (D)	7/15/08			Mono-Cl	Mono-Cl	L11780-11		UF	FD	WG26684			6.01	pg/L									
NMED DOEOB	Aqua Caliente (D)	7/15/08			Di-Cl	Di-Cl	L11780-11		UF	FD	WG26684			51.05	pg/L									
NMED DOEOB	Aqua Caliente (D)	7/15/08			Tri-Cl	Tri-Cl	L11780-11		UF	FD	WG26684			108.19	pg/L									
NMED DOEOB	Aqua Caliente (D)	7/15/08			Tt-Cl	Tt-Cl	L11780-11		UF	FD	WG26684			250.32	pg/L									
NMED DOEOB	Aqua Caliente (D)	7/15/08			Pe-Cl	Pe-Cl	L11780-11		UF	FD	WG26684			684.86	pg/L									
NMED DOEOB	Aqua Caliente (D)	7/15/08			Hx-Cl	Hx-Cl	L11780-11		UF	FD	WG26684			1617.60	pg/L									
NMED DOEOB	Aqua Caliente (D)	7/15/08			Hp-Cl	Hp-Cl	L11780-11		UF	FD	WG26684			1182.44	pg/L									
NMED DOEOB	Aqua Caliente (D)	7/15/08			Oc-Cl	Oc-Cl	L11780-11		UF	FD	WG26684			895.80	pg/L									
NMED DOEOB	Aqua Caliente (D)	7/15/08			No-Cl	No-Cl	L11780-11		UF	FD	WG26684			310.94	pg/L									
NMED DOEOB	Aqua Caliente (D)	7/15/08			Dc-Cl	Dc-Cl	L11780-11		UF	FD	WG26684			67.85	pg/L									
NMED DOEOB	Aqua Caliente (D)	7/15/08			Total PCB (sum of homologs)	Total PCB (sum of homologs)	L11780-11		UF	FD	WG26684			5175.06	pg/L									
NMED DOEOB	Arroyo Pino	9/2/08			PCB-1	PCB-1	L12132-5		UF		WG27516			5.17	pg/L									
NMED DOEOB	Arroyo Pino	9/2/08			PCB-2	PCB-2	L12132-5		UF		WG27516			0.90	pg/L									
NMED DOEOB	Arroyo Pino	9/2/08			PCB-3	PCB-3	L12132-5		UF		WG27516			5.88	pg/L									
NMED DOEOB	Arroyo Pino	9/2/08			PCB-4	PCB-4	L12132-5		UF		WG27516			19.97	pg/L									
NMED DOEOB	Arroyo Pino	9/2/08			PCB-5	PCB-5	L12132-5		UF		WG27516													
NMED DOEOB	Arroyo Pino	9/2/08			PCB-6	PCB-6	L12132-5		UF		WG27516													
NMED DOEOB	Arroyo Pino	9/2/08			PCB-7	PCB-7	L12132-5		UF		WG27516													
NMED DOEOB	Arroyo Pino	9/2/08			PCB-8	PCB-8	L12132-5		UF		WG27516			23.71	pg/L									
NMED DOEOB	Arroyo Pino	9/2/08			PCB-9	PCB-9	L12132-5		UF		WG27516													
NMED DOEOB	Arroyo Pino	9/2/08			PCB-10	PCB-10	L12132-5		UF		WG27516													
NMED DOEOB	Arroyo Pino	9/2/08			PCB-11	PCB-11	L12132-5		UF		WG27516			71.61	pg/L									
NMED DOEOB	Arroyo Pino	9/2/08			PCB-12 + 13	PCB-12 + 13	L12132-5		UF		WG27516													
NMED DOEOB	Arroyo Pino	9/2/08			PCB-14	PCB-14	L12132-5		UF		WG27516													
NMED DOEOB	Arroyo Pino	9/2/08			PCB-15	PCB-15	L12132-5		UF		WG27516													
NMED DOEOB	Arroyo Pino	9/2/08			PCB-16	PCB-16	L12132-5		UF		WG27516			14.13	pg/L									
NMED DOEOB	Arroyo Pino	9/2/08			PCB-17	PCB-17	L12132-5		UF		WG27516													
NMED DOEOB	Arroyo Pino	9/2/08			PCB-18 + 30	PCB-18 + 30	L12132-5		UF		WG27516			24.23	pg/L									

NMED DOEOB	Arroyo Pino	9/2/08			PCB-19	PCB-19	L12132-5		UF		WG27516			6.08	pg/L										
NMED DOEOB	Arroyo Pino	9/2/08			PCB-20 + 28	PCB-20 + 28	L12132-5		UF		WG27516			47.72	pg/L										
NMED DOEOB	Arroyo Pino	9/2/08			PCB-21 + 33	PCB-21 + 33	L12132-5		UF		WG27516			18.41	pg/L										
NMED DOEOB	Arroyo Pino	9/2/08			PCB-22	PCB-22	L12132-5		UF		WG27516			20.02	pg/L										
NMED DOEOB	Arroyo Pino	9/2/08			PCB-23	PCB-23	L12132-5		UF		WG27516														
NMED DOEOB	Arroyo Pino	9/2/08			PCB-24	PCB-24	L12132-5		UF		WG27516														
NMED DOEOB	Arroyo Pino	9/2/08			PCB-25	PCB-25	L12132-5		UF		WG27516			3.30	pg/L										
NMED DOEOB	Arroyo Pino	9/2/08			PCB-26 + 29	PCB-26 + 29	L12132-5		UF		WG27516			6.87	pg/L										
NMED DOEOB	Arroyo Pino	9/2/08			PCB-27	PCB-27	L12132-5		UF		WG27516														
NMED DOEOB	Arroyo Pino	9/2/08			PCB-31	PCB-31	L12132-5		UF		WG27516			42.30	pg/L										
NMED DOEOB	Arroyo Pino	9/2/08			PCB-32	PCB-32	L12132-5		UF		WG27516			9.21	pg/L										
NMED DOEOB	Arroyo Pino	9/2/08			PCB-34	PCB-34	L12132-5		UF		WG27516			2.14	pg/L										
NMED DOEOB	Arroyo Pino	9/2/08			PCB-35	PCB-35	L12132-5		UF		WG27516			2.69	pg/L										
NMED DOEOB	Arroyo Pino	9/2/08			PCB-36	PCB-36	L12132-5		UF		WG27516														
NMED DOEOB	Arroyo Pino	9/2/08			PCB-37	PCB-37	L12132-5		UF		WG27516			18.35	pg/L										
NMED DOEOB	Arroyo Pino	9/2/08			PCB-38	PCB-38	L12132-5		UF		WG27516														
NMED DOEOB	Arroyo Pino	9/2/08			PCB-39	PCB-39	L12132-5		UF		WG27516														
NMED DOEOB	Arroyo Pino	9/2/08			PCB-40 + 41 + 71	PCB-40 + 41 + 71	L12132-5		UF		WG27516			32.36	pg/L										
NMED DOEOB	Arroyo Pino	9/2/08			PCB-42	PCB-42	L12132-5		UF		WG27516														
NMED DOEOB	Arroyo Pino	9/2/08			PCB-43	PCB-43	L12132-5		UF		WG27516														
NMED DOEOB	Arroyo Pino	9/2/08			PCB-44 + 47 + 65	PCB-44 + 47 + 65	L12132-5		UF		WG27516			94.38	pg/L										
NMED DOEOB	Arroyo Pino	9/2/08			PCB-45 + 51	PCB-45 + 51	L12132-5		UF		WG27516			18.38	pg/L										
NMED DOEOB	Arroyo Pino	9/2/08			PCB-46	PCB-46	L12132-5		UF		WG27516			3.17	pg/L										
NMED DOEOB	Arroyo Pino	9/2/08			PCB-48	PCB-48	L12132-5		UF		WG27516														
NMED DOEOB	Arroyo Pino	9/2/08			PCB-49 + 69	PCB-49 + 69	L12132-5		UF		WG27516			37.21	pg/L										
NMED DOEOB	Arroyo Pino	9/2/08			PCB-50 + 53	PCB-50 + 53	L12132-5		UF		WG27516			8.86	pg/L										
NMED DOEOB	Arroyo Pino	9/2/08			PCB-52	PCB-52	L12132-5		UF		WG27516			98.89	pg/L										
NMED DOEOB	Arroyo Pino	9/2/08			PCB-54	PCB-54	L12132-5		UF		WG27516														
NMED DOEOB	Arroyo Pino	9/2/08			PCB-55	PCB-55	L12132-5		UF		WG27516														
NMED DOEOB	Arroyo Pino	9/2/08			PCB-56	PCB-56	L12132-5		UF		WG27516			23.06	pg/L										
NMED DOEOB	Arroyo Pino	9/2/08			PCB-57	PCB-57	L12132-5		UF		WG27516														
NMED DOEOB	Arroyo Pino	9/2/08			PCB-58	PCB-58	L12132-5		UF		WG27516														
NMED DOEOB	Arroyo Pino	9/2/08			PCB-59 + 62 + 75	PCB-59 + 62 + 75	L12132-5		UF		WG27516			5.74	pg/L										
NMED DOEOB	Arroyo Pino	9/2/08			PCB-60	PCB-60	L12132-5		UF		WG27516			14.87	pg/L										
NMED DOEOB	Arroyo Pino	9/2/08			PCB-61 + 70 + 74 + 76	PCB-61 + 70 + 74 + 76	L12132-5		UF		WG27516			107.98	pg/L										
NMED DOEOB	Arroyo Pino	9/2/08			PCB-63	PCB-63	L12132-5		UF		WG27516														
NMED DOEOB	Arroyo Pino	9/2/08			PCB-64	PCB-64	L12132-5		UF		WG27516			34.87	pg/L										
NMED DOEOB	Arroyo Pino	9/2/08			PCB-66	PCB-66	L12132-5		UF		WG27516			45.05	pg/L										
NMED DOEOB	Arroyo Pino	9/2/08			PCB-67	PCB-67	L12132-5		UF		WG27516														
NMED DOEOB	Arroyo Pino	9/2/08			PCB-68	PCB-68	L12132-5		UF		WG27516			2.44	pg/L										
NMED DOEOB	Arroyo Pino	9/2/08			PCB-72	PCB-72	L12132-5		UF		WG27516														
NMED DOEOB	Arroyo Pino	9/2/08			PCB-73	PCB-73	L12132-5		UF		WG27516			0.40	pg/L										
NMED DOEOB	Arroyo Pino	9/2/08			PCB-77	PCB-77	L12132-5		UF		WG27516			16.12	pg/L										
NMED DOEOB	Arroyo Pino	9/2/08			PCB-78	PCB-78	L12132-5		UF		WG27516														
NMED DOEOB	Arroyo Pino	9/2/08			PCB-79	PCB-79	L12132-5		UF		WG27516														
NMED DOEOB	Arroyo Pino	9/2/08			PCB-80	PCB-80	L12132-5		UF		WG27516														
NMED DOEOB	Arroyo Pino	9/2/08			PCB-81	PCB-81	L12132-5		UF		WG27516														
NMED DOEOB	Arroyo Pino	9/2/08			PCB-82	PCB-82	L12132-5		UF		WG27516			23.94	pg/L										
NMED DOEOB	Arroyo Pino	9/2/08			PCB-83 + 99	PCB-83 + 99	L12132-5		UF		WG27516			128.13	pg/L										
NMED DOEOB	Arroyo Pino	9/2/08			PCB-84	PCB-84	L12132-5		UF		WG27516			65.71	pg/L										
NMED DOEOB	Arroyo Pino	9/2/08			PCB-85 + 116 + 117	PCB-85 + 116 + 117	L12132-5		UF		WG27516			37.36	pg/L										
NMED DOEOB	Arroyo Pino	9/2/08			PCB-86 + 87 + 97 + 108 + 119 + 125	PCB-86 + 87 + 97 + 108 + 119 + 125	L12132-5		UF		WG27516			198.44	pg/L										
NMED DOEOB	Arroyo Pino	9/2/08			PCB-88 + 91	PCB-88 + 91	L12132-5		UF		WG27516														
NMED DOEOB	Arroyo Pino	9/2/08			PCB-89	PCB-89	L12132-5		UF		WG27516														
NMED DOEOB	Arroyo Pino	9/2/08			PCB-90 + 101 + 113	PCB-90 + 101 + 113	L12132-5		UF		WG27516			224.68	pg/L										
NMED DOEOB	Arroyo Pino	9/2/08			PCB-92	PCB-92	L12132-5		UF		WG27516			38.52	pg/L										
NMED DOEOB	Arroyo Pino	9/2/08			PCB-93 + 95 + 98 + 100 + 102	PCB-93 + 95 + 98 + 100 + 102	L12132-5		UF		WG27516			199.39	pg/L										
NMED DOEOB	Arroyo Pino	9/2/08			PCB-94	PCB-94	L12132-5		UF		WG27516														
NMED DOEOB	Arroyo Pino	9/2/08			PCB-96	PCB-96	L12132-5		UF		WG27516														
NMED DOEOB	Arroyo Pino	9/2/08			PCB-103	PCB-103	L12132-5		UF		WG27516														
NMED DOEOB	Arroyo Pino	9/2/08			PCB-104	PCB-104	L12132-5		UF		WG27516														
NMED DOEOB	Arroyo Pino	9/2/08			PCB-105	PCB-105	L12132-5		UF		WG27516			75.94	pg/L										
NMED DOEOB	Arroyo Pino	9/2/08			PCB-106	PCB-106	L12132-5		UF		WG27516														
NMED DOEOB	Arroyo Pino	9/2/08			PCB-107 + 124	PCB-107 + 124	L12132-5		UF		WG27516			10.44	pg/L										
NMED DOEOB	Arroyo Pino	9/2/08			PCB-109	PCB-109	L12132-5		UF		WG27516														
NMED DOEOB	Arroyo Pino	9/2/08			PCB-110 + 115	PCB-110 + 115	L12132-5		UF		WG27516			316.33	pg/L										
NMED DOEOB	Arroyo Pino	9/2/08			PCB-111	PCB-111	L12132-5		UF		WG27516														
NMED DOEOB	Arroyo Pino	9/2/08			PCB-112	PCB-112	L12132-5		UF		WG27516														
NMED DOEOB	Arroyo Pino	9/2/08			PCB-114	PCB-114	L12132-5		UF		WG27516			5.84	pg/L										
NMED DOEOB	Arroyo Pino	9/2/08			PCB-118	PCB-118	L12132-5		UF		WG27516			177.07	pg/L										
NMED DOEOB	Arroyo Pino	9/2/08			PCB-120	PCB-120	L12132-5		UF		WG27516														
NMED DOEOB	Arroyo Pino	9/2/08			PCB-121	PCB-121	L12132-5		UF		WG27516														
NMED DOEOB	Arroyo Pino	9/2/08			PCB-122	PCB-122	L12132-5		UF		WG27516														
NMED DOEOB	Arroyo Pino	9/2/08			PCB-123	PCB-123	L12132-5		UF		WG27516			3.69	pg/L										
NMED DOEOB	Arroyo Pino	9/2/08			PCB-126	PCB-126	L12132-5		UF		WG27516			4.69	pg/L										
NMED DOEOB	Arroyo Pino	9/2/08			PCB-127	PCB-127	L12132-5		UF		WG27516														
NMED DOEOB	Arroyo Pino	9/2/08			PCB-128 + 166	PCB-128 + 166	L12132-5		UF		WG27516			75.10	pg/L										
NMED DOEOB	Arroyo Pino	9/2/08			PCB-129 + 138 + 160 + 163	PCB-129 + 138 + 160 + 163	L12132-5		UF		WG27516			444.68	pg/L										
NMED DOEOB	Arroyo Pino	9/2/08			PCB-130	PCB-130	L12132-5		UF		WG27516			30.61	pg/L										
NMED DOEOB	Arroyo Pino	9/2/08			PCB-131	PCB-131	L12132-5		UF		WG27516			4.69	pg/L										
NMED DOEOB	Arroyo Pino	9/2/08			PCB-132	PCB-132	L12132-5		UF		WG27516			135.05	pg/L										
NMED DOEOB	Arroyo Pino	9/2/08			PCB-133	PCB-133	L12132-5		UF		WG27516			7.81	pg/L										
NMED DOEOB	Arroyo Pino	9/2/08			PCB-134 + 143	PCB-134 + 143	L12132-5		UF		WG27516														
NMED DOEOB	Arroyo Pino	9/2/08			PCB-135 + 151 + 154	PCB-135 + 151 + 154	L12132-5		UF		WG27516			116.40	pg/L										
NMED DOEOB	Arroyo Pino	9/2/08			PCB-136	PCB-136	L12132-5		UF		WG27516			43.85	pg/L										
NMED DOEOB	Arroyo Pino	9/2/08			PCB-137	PCB-137	L12132-5		UF		WG27516			16.47	pg/L										
NMED DOEOB	Arroyo Pino	9/2/08			PCB-139 + 140	PCB-139 + 140	L12132-5		UF		WG27516														
NMED DOEOB	Arroyo Pino	9/2/08			PCB-141	PCB-141	L12132-5		UF		WG27516			66.11	pg/L										
NMED DOEOB	Arroyo Pino	9/2/08			PCB-142	PCB-142	L12132-5		UF		WG27516														
NMED DOEOB	Arroyo Pino	9/2/08			PCB-144	PCB-144	L12132-5		UF		WG27516			14.86	pg/L										
NMED DOEOB	Arroyo Pino	9/2/08			PCB-145	PCB-145	L12132-5		UF		WG27516														
NMED DOEOB	Arroyo Pino	9/2/08			PCB-146	PCB-146	L12132-5		UF		WG27516			86.24	pg/L										
NMED DOEOB	Arroyo Pino	9/2/08			PCB-147 + 149	PCB-147 + 149	L12132-5		UF		WG27516			324.09	pg/L										
NMED DOEOB	Arroyo Pino	9/2/08			PCB-148	PCB-148	L12132-5		UF		WG27516														
NMED DOEOB	Arroyo Pino	9/2/08			PCB-150	PCB-150	L12132-5		UF		WG27516														
NMED DOEOB	Arroyo Pino	9/2/08			PCB-152	PCB-152	L12132-5		UF		WG27516														
NMED DOEOB	Arroyo Pino	9/2/08			PCB-153 + 168	PCB-153 + 168	L12132-5		UF		WG27516			345.07	pg/L										
NMED DOEOB	Arroyo Pino	9/2/08			PCB-155	PCB-155	L12132-5		UF		WG27516														
NMED DOEOB	Arroyo Pino	9/2/08			PCB-156 + 157	PCB-156 + 157	L12132-5		UF		WG27516			44.67	pg/L										
NMED DOEOB	Arroyo Pino	9/2/08			PCB-158	PCB-158	L12132-5		UF		WG27516			43.48	pg/L										
NMED DOEOB	Arroyo Pino	9/2/08			PCB-159	PCB-159	L12132-5		UF		WG27516														
NMED DOEOB	Arroyo Pino	9/2/08			PCB-161	PCB-161	L12132-5		UF		WG27516														
NMED DOEOB	Arroyo Pino	9/2/08			PCB-162	PCB-162	L12132-5		UF		WG27516														
NMED DOEOB	Arroyo Pino	9/2/08			PCB-164	PCB-164	L12132-5		UF		WG27516			32.82	pg/L										
NMED DOEOB	Arroyo Pino	9/2/08			PCB-165	PCB-165	L12132-5		UF		WG27516														
NMED DOEOB	Arroyo Pino	9/2/08			PCB-167	PCB-167	L12132-5		UF		WG27516			23.74	pg/L										
NMED DOEOB	Arroyo Pino	9/2/08			PCB-169	PCB-169	L12132-5		UF		WG27516														
NMED DOEOB	Arroyo Pino	9/2/08			PCB-170	PCB-170	L12132-5		UF		WG27516			105.60	pg/L										
NMED DOEOB	Arroyo Pino	9/2/08			PCB-171 + 173	PCB-171 + 173	L12132-5		UF		WG27516			36.08	pg/L										
NMED DOEOB	Arroyo Pino	9/2/08			PCB-172	PCB-172	L12132-5		UF		WG27516			28.69	pg/L										
NMED DOEOB	Arroyo Pino	9/2/08			PCB-174	PCB-174	L12132-5		UF		WG27516			128.91	pg/L										
NMED DOEOB	Arroyo Pino	9/2/08			PCB-175	PCB-175	L12132-5		UF		WG27516														
NMED DOEOB	Arroyo Pino	9/2/08			PCB-176	PCB-176	L12132-5		UF		WG27516			12.65	pg/L										
NMED DOEOB	Arroyo Pino	9/2/08			PCB-177	PCB-177	L12132-5		UF		WG27516			78.16	pg/L										
NMED DOEOB	Arroyo Pino	9/2/08			PCB-178	PCB-178	L12132-5		UF		WG27516			33.31	pg/L										
NMED DOEOB	Arroyo Pino	9/2/08			PCB-179	PCB-179	L12132-5		UF		WG27516			52.13	pg/L										
NMED DOEOB	Arroyo Pino	9/2/08			PCB-180 + 193	PCB-180 + 193	L12132-5		UF		WG27516			258.13	pg/L										
NMED DOEOB	Arroyo Pino	9/2/08			PCB-181	PCB-181	L12132-5		UF		WG27516														
NMED DOEOB	Arroyo Pino	9/2/08			PCB-182	PCB-182	L12132-5		UF		WG27516			2.30	pg/L										
NMED DOEOB	Arroyo Pino	9/2/08			PCB-183 + 185	PCB-183 + 185	L12132-5		UF		WG27516			89.69	pg/L										
NMED DOEOB	Arroyo Pino	9/2/08			PCB-184	PCB-184	L12132-5		UF		WG27516														
NMED DOEOB	Arroyo Pino	9/2/08			PCB-186	PCB-186	L12132-5		UF		WG27516														
NMED DOEOB	Arroyo Pino	9/2/08			PCB-187	PCB-187	L12132-5		UF		WG27516			219.35	pg/L										
NMED DOEOB	Arroyo Pino	9/2/08			PCB-188	PCB-188	L12132-5		UF		WG27516			1.47	pg/L										
NMED DOEOB	Arroyo Pino	9/2/08			PCB-189	PCB-189	L12132-5		UF		WG27516														
NMED DOEOB	Arroyo Pino	9/2/08			PCB-190	PCB-190	L12132-5		UF		WG27516			28.03	pg/L										
NMED DOEOB	Arroyo Pino	9/2/08			PCB-191	PCB-191	L12132-5		UF		WG27516			4.56	pg/L										
NMED DOEOB	Arroyo Pino	9/2/08			PCB-192	PCB-192	L12132-5		UF		WG27516														
NMED DOEOB	Arroyo Pino	9/2/08			PCB-194	PCB-194	L12132-5		UF		WG27516			76.16	pg/L										
NMED DOEOB	Arroyo Pino	9/2/08			PCB-195	PCB-195	L12132-5		UF		WG27516			27.27	pg/L										
NMED DOEOB	Arroyo Pino	9/2/08			PCB-196	PCB-196	L12132-5		UF		WG27516			44.13	pg/L										
NMED DOEOB	Arroyo Pino	9/2/08			PCB-197 + 200	PCB-197 + 200	L12132-5		UF		WG27516														
NMED DOEOB	Arroyo Pino	9/2/08			PCB-198 + 199	PCB-198 + 199	L12132-5		UF		WG27516			110.47	pg/L										
NMED DOEOB	Arroyo Pino	9/2/08			PCB-201	PCB-201	L12132-5		UF		WG27516			14.86	pg/L										
NMED DOEOB	Arroyo Pino	9/2/08			PCB-202	PCB-202	L12132-5		UF		WG27516			28.35	pg/L										
NMED DOEOB	Arroyo Pino	9/2/08			PCB-203	PCB-203	L12132-5		UF		WG27516			56.66	pg/L										
NMED DOEOB	Arroyo Pino	9/2/08			PCB-204	PCB-204	L12132-5		UF		WG27516														
NMED DOEOB	Arroyo Pino	9/2/08			PCB-205	PCB-205	L12132-5		UF		WG27516														
NMED DOEOB	Arroyo Pino	9/2/08			PCB-206	PCB-206	L12132-5		UF		WG27516			72.95	pg/L										
NMED DOEOB	Arroyo Pino	9/2/08			PCB-207	PCB-207	L12132-5		UF		WG27516			16.64	pg/L										
NMED DOEOB	Arroyo Pino	9/2/08			PCB-208	PCB-208	L12132-5		UF		WG27516			28.45	pg/L										
NMED DOEOB	Arroyo Pino	9/2/08			PCB-209	PCB-209	L12132-5		UF		WG27516			66.55											
NMED DOEOB	Arroyo Pino	9/2/08			Total PCB (sum of congeners)	Total PCB (sum of congeners)	L12132-5		UF		WG27516			5873.72	pg/L										
NMED DOEOB	Arroyo Pino	9/2/08			Mono-Cl	Mono-Cl	L12132-5		UF		WG27516			11.95	pg/L										
NMED DOEOB	Arroyo Pino	9/2/08			Di-Cl	Di-Cl	L12132-5		UF		WG27516			115.29	pg/L										
NMED DOEOB	Arroyo Pino	9/2/08			Tri-Cl	Tri-Cl	L12132-5		UF		WG27516			215.43	pg/L										
NMED DOEOB	Arroyo Pino	9/2/08			Tet-Cl	Tet-Cl	L12132-5		UF		WG27516			543.76	pg/L										
NMED DOEOB	Arroyo Pino	9/2/08			Pe-Cl	Pe-Cl	L12132-5		UF		WG27516			1510.19	pg/L										
NMED DOEOB	Arroyo Pino	9/2/08			Hx-Cl	Hx-Cl	L12132-5		UF		WG27516			1855.54	pg/L										
NMED DOEOB	Arroyo Pino	9/2/08			Hp-Cl	Hp-Cl	L12132-5		UF		WG27516			1079.07	pg/L										
NMED DOEOB	Arroyo Pino	9/2/08			Oc-Cl	Oc-Cl	L12132-5		UF		WG27516			357.89	pg/L										
NMED DOEOB	Arroyo Pino	9/2/08			No-Cl	No-Cl	L12132-5		UF		WG27516			118.04	pg/L										
NMED DOEOB	Arroyo Pino	9/2/08			De-Cl	De-Cl	L12132-5		UF		WG27516			66.55	pg/L										
NMED DOEOB	Arroyo Pino	9/2/08			Total PCB (sum of homologs)	Total PCB (sum of homologs)	L12132-5		UF		WG27516			5873.72	pg/L										
NMED DOEOB	Embudo	8/18/08			PCB-1	PCB-1	L11780-5		UF		WG26684				pg/L										
NMED DOEOB	Embudo	8/18/08			PCB-2	PCB-2	L11780-5		UF		WG26684			18	pg/L										
NMED DOEOB	Embudo	8/18/08			PCB-3	PCB-3	L11780-5		UF		WG26684			0.81	pg/L										
NMED DOEOB	Embudo	8/18/08			PCB-4	PCB-4	L11780-5		UF		WG26684				pg/L										
NMED DOEOB	Embudo	8/18/08			PCB-5	PCB-5	L11780-5		UF		WG26684														
NMED DOEOB	Embudo	8/18/08			PCB-6	PCB-6	L11780-5		UF		WG26684				pg/L										
NMED DOEOB	Embudo	8/18/08			PCB-7	PCB-7	L11780-5		UF		WG26684														
NMED DOEOB	Embudo	8/18/08			PCB-8	PCB-8	L11780-5		UF		WG26684				pg/L										
NMED DOEOB	Embudo	8/18/08			PCB-9	PCB-9	L11780-5		UF		WG26684														
NMED DOEOB	Embudo	8/18/08			PCB-10	PCB-10	L11780-5		UF		WG26684														
NMED DOEOB	Embudo	8/18/08			PCB-11	PCB-11	L11780-5		UF		WG26684			13.51	pg/L										
NMED DOEOB	Embudo	8/18/08			PCB-12 + 13	PCB-12 + 13	L11780-5		UF		WG26684			1.78	pg/L										
NMED DOEOB	Embudo	8/18/08			PCB-14	PCB-14	L11780-5		UF		WG26684														
NMED DOEOB	Embudo	8/18/08			PCB-15	PCB-15	L11780-5		UF		WG26684			7.97	pg/L										
NMED DOEOB	Embudo	8/18/08			PCB-16	PCB-16	L11780-5		UF		WG26684			3.37	pg/L										
NMED DOEOB	Embudo	8/18/08			PCB-17	PCB-17	L11780-5		UF		WG26684			1.83	pg/L										
NMED DOEOB	Embudo	8/18/08			PCB-18 + 30	PCB-18 + 30	L11780-5		UF		WG26684			5.83	pg/L										
NMED DOEOB	Embudo	8/18/08			PCB-19	PCB-19	L11780-5		UF		WG26684			0.82	pg/L										
NMED DOEOB	Embudo	8/18/08			PCB-20 + 28	PCB-20 + 28	L11780-5		UF		WG26684			22.72	pg/L										
NMED DOEOB	Embudo	8/18/08			PCB-21 + 33	PCB-21 + 33	L11780-5		UF		WG26684			5.65	pg/L										
NMED DOEOB	Embudo	8/18/08			PCB-22	PCB-22	L11780-5		UF		WG26684			6.92	pg/L										
NMED DOEOB	Embudo	8/18/08			PCB-23	PCB-23	L11780-5		UF		WG26684														
NMED DOEOB	Embudo	8/18/08			PCB-24	PCB-24	L11780-5		UF		WG26684														

NMED DOEOB	Embudo	8/18/08			PCB-25	PCB-25	L11780-5		UF		WG26684			3.13	pg/L									
NMED DOEOB	Embudo	8/18/08			PCB-26 + 29	PCB-26 + 29	L11780-5		UF		WG26684			19.25	pg/L									
NMED DOEOB	Embudo	8/18/08			PCB-27	PCB-27	L11780-5		UF		WG26684			0.92	pg/L									
NMED DOEOB	Embudo	8/18/08			PCB-31	PCB-31	L11780-5		UF		WG26684			15.70	pg/L									
NMED DOEOB	Embudo	8/18/08			PCB-32	PCB-32	L11780-5		UF		WG26684			3.27	pg/L									
NMED DOEOB	Embudo	8/18/08			PCB-34	PCB-34	L11780-5		UF		WG26684													
NMED DOEOB	Embudo	8/18/08			PCB-35	PCB-35	L11780-5		UF		WG26684			11.35	pg/L									
NMED DOEOB	Embudo	8/18/08			PCB-36	PCB-36	L11780-5		UF		WG26684			2.39	pg/L									
NMED DOEOB	Embudo	8/18/08			PCB-37	PCB-37	L11780-5		UF		WG26684			10.85	pg/L									
NMED DOEOB	Embudo	8/18/08			PCB-38	PCB-38	L11780-5		UF		WG26684													
NMED DOEOB	Embudo	8/18/08			PCB-39	PCB-39	L11780-5		UF		WG26684													
NMED DOEOB	Embudo	8/18/08			PCB-40 + 41 + 71	PCB-40 + 41 + 71	L11780-5		UF		WG26684			41.96	pg/L									
NMED DOEOB	Embudo	8/18/08			PCB-42	PCB-42	L11780-5		UF		WG26684			19.63	pg/L									
NMED DOEOB	Embudo	8/18/08			PCB-43	PCB-43	L11780-5		UF		WG26684			1.90	pg/L									
NMED DOEOB	Embudo	8/18/08			PCB-44 + 47 + 65	PCB-44 + 47 + 65	L11780-5		UF		WG26684			149.38	pg/L									
NMED DOEOB	Embudo	8/18/08			PCB-45 + 51	PCB-45 + 51	L11780-5		UF		WG26684													
NMED DOEOB	Embudo	8/18/08			PCB-46	PCB-46	L11780-5		UF		WG26684													
NMED DOEOB	Embudo	8/18/08			PCB-48	PCB-48	L11780-5		UF		WG26684			8.38	pg/L									
NMED DOEOB	Embudo	8/18/08			PCB-49 + 69	PCB-49 + 69	L11780-5		UF		WG26684			55.01	pg/L									
NMED DOEOB	Embudo	8/18/08			PCB-50 + 53	PCB-50 + 53	L11780-5		UF		WG26684													
NMED DOEOB	Embudo	8/18/08			PCB-52	PCB-52	L11780-5		UF		WG26684			250.89	pg/L									
NMED DOEOB	Embudo	8/18/08			PCB-54	PCB-54	L11780-5		UF		WG26684													
NMED DOEOB	Embudo	8/18/08			PCB-55	PCB-55	L11780-5		UF		WG26684													
NMED DOEOB	Embudo	8/18/08			PCB-56	PCB-56	L11780-5		UF		WG26684			50.86	pg/L									
NMED DOEOB	Embudo	8/18/08			PCB-57	PCB-57	L11780-5		UF		WG26684													
NMED DOEOB	Embudo	8/18/08			PCB-58	PCB-58	L11780-5		UF		WG26684													
NMED DOEOB	Embudo	8/18/08			PCB-59 + 62 + 75	PCB-59 + 62 + 75	L11780-5		UF		WG26684													
NMED DOEOB	Embudo	8/18/08			PCB-60	PCB-60	L11780-5		UF		WG26684			13.27	pg/L									
NMED DOEOB	Embudo	8/18/08			PCB-61 + 70 + 74 + 76	PCB-61 + 70 + 74 + 76	L11780-5		UF		WG26684			242.98	pg/L									
NMED DOEOB	Embudo	8/18/08			PCB-63	PCB-63	L11780-5		UF		WG26684			1.89	pg/L									
NMED DOEOB	Embudo	8/18/08			PCB-64	PCB-64	L11780-5		UF		WG26684			45.07	pg/L									
NMED DOEOB	Embudo	8/18/08			PCB-66	PCB-66	L11780-5		UF		WG26684			66.65	pg/L									
NMED DOEOB	Embudo	8/18/08			PCB-67	PCB-67	L11780-5		UF		WG26684			6.37	pg/L									
NMED DOEOB	Embudo	8/18/08			PCB-68	PCB-68	L11780-5		UF		WG26684													
NMED DOEOB	Embudo	8/18/08			PCB-72	PCB-72	L11780-5		UF		WG26684			4.38	pg/L									
NMED DOEOB	Embudo	8/18/08			PCB-73	PCB-73	L11780-5		UF		WG26684													
NMED DOEOB	Embudo	8/18/08			PCB-77	PCB-77	L11780-5		UF		WG26684			16.42	pg/L									
NMED DOEOB	Embudo	8/18/08			PCB-78	PCB-78	L11780-5		UF		WG26684													
NMED DOEOB	Embudo	8/18/08			PCB-79	PCB-79	L11780-5		UF		WG26684													
NMED DOEOB	Embudo	8/18/08			PCB-80	PCB-80	L11780-5		UF		WG26684													
NMED DOEOB	Embudo	8/18/08			PCB-81	PCB-81	L11780-5		UF		WG26684													
NMED DOEOB	Embudo	8/18/08			PCB-82	PCB-82	L11780-5		UF		WG26684			68.04	pg/L									
NMED DOEOB	Embudo	8/18/08			PCB-83 + 99	PCB-83 + 99	L11780-5		UF		WG26684			237.13	pg/L									
NMED DOEOB	Embudo	8/18/08			PCB-84	PCB-84	L11780-5		UF		WG26684			235.61	pg/L									
NMED DOEOB	Embudo	8/18/08			PCB-85 + 116 + 117	PCB-85 + 116 + 117	L11780-5		UF		WG26684			73.26	pg/L									
NMED DOEOB	Embudo	8/18/08			PCB-86 + 87 + 97 + 108 + 119 + 125	PCB-86 + 87 + 97 + 108 + 119 + 125	L11780-5		UF		WG26684			418.44	pg/L									
NMED DOEOB	Embudo	8/18/08			PCB-88 + 91	PCB-88 + 91	L11780-5		UF		WG26684			87.47	pg/L									
NMED DOEOB	Embudo	8/18/08			PCB-89	PCB-89	L11780-5		UF		WG26684			5.32	pg/L									
NMED DOEOB	Embudo	8/18/08			PCB-90 + 101 + 113	PCB-90 + 101 + 113	L11780-5		UF		WG26684			555.68	pg/L									
NMED DOEOB	Embudo	8/18/08			PCB-92	PCB-92	L11780-5		UF		WG26684			102.42	pg/L									
NMED DOEOB	Embudo	8/18/08			PCB-93 + 95 + 98 + 100 + 102	PCB-93 + 95 + 98 + 100 + 102	L11780-5		UF		WG26684			629.39	pg/L									
NMED DOEOB	Embudo	8/18/08			PCB-94	PCB-94	L11780-5		UF		WG26684													
NMED DOEOB	Embudo	8/18/08			PCB-96	PCB-96	L11780-5		UF		WG26684			4.89	pg/L									
NMED DOEOB	Embudo	8/18/08			PCB-103	PCB-103	L11780-5		UF		WG26684													
NMED DOEOB	Embudo	8/18/08			PCB-104	PCB-104	L11780-5		UF		WG26684													
NMED DOEOB	Embudo	8/18/08			PCB-105	PCB-105	L11780-5		UF		WG26684			100.74	pg/L									
NMED DOEOB	Embudo	8/18/08			PCB-106	PCB-106	L11780-5		UF		WG26684													
NMED DOEOB	Embudo	8/18/08			PCB-107 + 124	PCB-107 + 124	L11780-5		UF		WG26684			14.24	pg/L									
NMED DOEOB	Embudo	8/18/08			PCB-109	PCB-109	L11780-5		UF		WG26684			18.41	pg/L									
NMED DOEOB	Embudo	8/18/08			PCB-110 + 115	PCB-110 + 115	L11780-5		UF		WG26684			610.33	pg/L									
NMED DOEOB	Embudo	8/18/08			PCB-111	PCB-111	L11780-5		UF		WG26684													
NMED DOEOB	Embudo	8/18/08			PCB-112	PCB-112	L11780-5		UF		WG26684													
NMED DOEOB	Embudo	8/18/08			PCB-114	PCB-114	L11780-5		UF		WG26684			5.02	pg/L									
NMED DOEOB	Embudo	8/18/08			PCB-118	PCB-118	L11780-5		UF		WG26684			245.07	pg/L									
NMED DOEOB	Embudo	8/18/08			PCB-120	PCB-120	L11780-5		UF		WG26684													
NMED DOEOB	Embudo	8/18/08			PCB-121	PCB-121	L11780-5		UF		WG26684													
NMED DOEOB	Embudo	8/18/08			PCB-122	PCB-122	L11780-5		UF		WG26684			2.74	pg/L									
NMED DOEOB	Embudo	8/18/08			PCB-123	PCB-123	L11780-5		UF		WG26684			3.20	pg/L									
NMED DOEOB	Embudo	8/18/08			PCB-126	PCB-126	L11780-5		UF		WG26684													
NMED DOEOB	Embudo	8/18/08			PCB-127	PCB-127	L11780-5		UF		WG26684													
NMED DOEOB	Embudo	8/18/08			PCB-128 + 166	PCB-128 + 166	L11780-5		UF		WG26684			51.20	pg/L									
NMED DOEOB	Embudo	8/18/08			PCB-129 + 138 + 160 + 163	PCB-129 + 138 + 160 + 163	L11780-5		UF		WG26684			320.68	pg/L									
NMED DOEOB	Embudo	8/18/08			PCB-130	PCB-130	L11780-5		UF		WG26684			24.91	pg/L									
NMED DOEOB	Embudo	8/18/08			PCB-131	PCB-131	L11780-5		UF		WG26684			8.56	pg/L									
NMED DOEOB	Embudo	8/18/08			PCB-132	PCB-132	L11780-5		UF		WG26684			168.05	pg/L									
NMED DOEOB	Embudo	8/18/08			PCB-133	PCB-133	L11780-5		UF		WG26684			6.64	pg/L									
NMED DOEOB	Embudo	8/18/08			PCB-134 + 143	PCB-134 + 143	L11780-5		UF		WG26684			32.20	pg/L									
NMED DOEOB	Embudo	8/18/08			PCB-135 + 151 + 154	PCB-135 + 151 + 154	L11780-5		UF		WG26684			126.40	pg/L									
NMED DOEOB	Embudo	8/18/08			PCB-136	PCB-136	L11780-5		UF		WG26684			81.15	pg/L									
NMED DOEOB	Embudo	8/18/08			PCB-137	PCB-137	L11780-5		UF		WG26684			19.57	pg/L									
NMED DOEOB	Embudo	8/18/08			PCB-139 + 140	PCB-139 + 140	L11780-5		UF		WG26684			9.64	pg/L									
NMED DOEOB	Embudo	8/18/08			PCB-141	PCB-141	L11780-5		UF		WG26684			53.81	pg/L									
NMED DOEOB	Embudo	8/18/08			PCB-142	PCB-142	L11780-5		UF		WG26684													
NMED DOEOB	Embudo	8/18/08			PCB-144	PCB-144	L11780-5		UF		WG26684			19.86	pg/L									
NMED DOEOB	Embudo	8/18/08			PCB-145	PCB-145	L11780-5		UF		WG26684													
NMED DOEOB	Embudo	8/18/08			PCB-146	PCB-146	L11780-5		UF		WG26684			49.94	pg/L									
NMED DOEOB	Embudo	8/18/08			PCB-147 + 149	PCB-147 + 149	L11780-5		UF		WG26684			382.09	pg/L									
NMED DOEOB	Embudo	8/18/08			PCB-148	PCB-148	L11780-5		UF		WG26684													
NMED DOEOB	Embudo	8/18/08			PCB-150	PCB-150	L11780-5		UF		WG26684													
NMED DOEOB	Embudo	8/18/08			PCB-152	PCB-152	L11780-5		UF		WG26684													
NMED DOEOB	Embudo	8/18/08			PCB-153 + 168	PCB-153 + 168	L11780-5		UF		WG26684			244.07	pg/L									
NMED DOEOB	Embudo	8/18/08			PCB-155	PCB-155	L11780-5		UF		WG26684													
NMED DOEOB	Embudo	8/18/08			PCB-156 + 157	PCB-156 + 157	L11780-5		UF		WG26684			22.47	pg/L									
NMED DOEOB	Embudo	8/18/08			PCB-158	PCB-158	L11780-5		UF		WG26684			32.58	pg/L									
NMED DOEOB	Embudo	8/18/08			PCB-159	PCB-159	L11780-5		UF		WG26684													
NMED DOEOB	Embudo	8/18/08			PCB-161	PCB-161	L11780-5		UF		WG26684													
NMED DOEOB	Embudo	8/18/08			PCB-162	PCB-162	L11780-5		UF		WG26684													
NMED DOEOB	Embudo	8/18/08			PCB-164	PCB-164	L11780-5		UF		WG26684			22.12	pg/L									
NMED DOEOB	Embudo	8/18/08			PCB-165	PCB-165	L11780-5		UF		WG26684													
NMED DOEOB	Embudo	8/18/08			PCB-167	PCB-167	L11780-5		UF		WG26684			9.64	pg/L									
NMED DOEOB	Embudo	8/18/08			PCB-169	PCB-169	L11780-5		UF		WG26684													
NMED DOEOB	Embudo	8/18/08			PCB-170	PCB-170	L11780-5		UF		WG26684			45.30	pg/L									
NMED DOEOB	Embudo	8/18/08			PCB-171 + 173	PCB-171 + 173	L11780-5		UF		WG26684			15.98	pg/L									
NMED DOEOB	Embudo	8/18/08			PCB-172	PCB-172	L11780-5		UF		WG26684													
NMED DOEOB	Embudo	8/18/08			PCB-174	PCB-174	L11780-5		UF		WG26684			56.81	pg/L									
NMED DOEOB	Embudo	8/18/08			PCB-175	PCB-175	L11780-5		UF		WG26684			3.29	pg/L									
NMED DOEOB	Embudo	8/18/08			PCB-176	PCB-176	L11780-5		UF		WG26684			6.68	pg/L									
NMED DOEOB	Embudo	8/18/08			PCB-177	PCB-177	L11780-5		UF		WG26684			30.66	pg/L									
NMED DOEOB	Embudo	8/18/08			PCB-178	PCB-178	L11780-5		UF		WG26684			15.21	pg/L									
NMED DOEOB	Embudo	8/18/08			PCB-179	PCB-179	L11780-5		UF		WG26684			23.13	pg/L									
NMED DOEOB	Embudo	8/18/08			PCB-180 + 193	PCB-180 + 193	L11780-5		UF		WG26684			99.13	pg/L									
NMED DOEOB	Embudo	8/18/08			PCB-181	PCB-181	L11780-5		UF		WG26684													
NMED DOEOB	Embudo	8/18/08			PCB-182	PCB-182	L11780-5		UF		WG26684			0.44	pg/L									
NMED DOEOB	Embudo	8/18/08			PCB-183 + 185	PCB-183 + 185	L11780-5		UF		WG26684			35.29	pg/L									
NMED DOEOB	Embudo	8/18/08			PCB-184	PCB-184	L11780-5		UF		WG26684													
NMED DOEOB	Embudo	8/18/08			PCB-186	PCB-186	L11780-5		UF		WG26684													
NMED DOEOB	Embudo	8/18/08			PCB-187	PCB-187	L11780-5		UF		WG26684			74.15	pg/L									
NMED DOEOB	Embudo	8/18/08			PCB-188	PCB-188	L11780-5		UF		WG26684			0.40	pg/L									
NMED DOEOB	Embudo	8/18/08			PCB-189	PCB-189	L11780-5		UF		WG26684													
NMED DOEOB	Embudo	8/18/08			PCB-190	PCB-190	L11780-5		UF		WG26684			10.03	pg/L									
NMED DOEOB	Embudo	8/18/08			PCB-191	PCB-191	L11780-5		UF		WG26684													
NMED DOEOB	Embudo	8/18/08			PCB-192	PCB-192	L11780-5		UF		WG26684													
NMED DOEOB	Embudo	8/18/08			PCB-194	PCB-194	L11780-5		UF		WG26684													
NMED DOEOB	Embudo	8/18/08			PCB-195	PCB-195	L11780-5		UF		WG26684			10.37	pg/L									
NMED DOEOB	Embudo	8/18/08			PCB-196	PCB-196	L11780-5		UF		WG26684			22.53	pg/L									
NMED DOEOB	Embudo	8/18/08			PCB-197 + 200	PCB-197 + 200	L11780-5		UF		WG26684			6.19	pg/L									
NMED DOEOB	Embudo	8/18/08			PCB-198 + 199	PCB-198 + 199	L11780-5		UF		WG26684			87.27	pg/L									
NMED DOEOB	Embudo	8/18/08			PCB-201	PCB-201	L11780-5		UF		WG26684			8.88	pg/L									
NMED DOEOB	Embudo	8/18/08			PCB-202	PCB-202	L11780-5		UF		WG26684			24.95	pg/L									
NMED DOEOB	Embudo	8/18/08			PCB-203	PCB-203	L11780-5		UF		WG26684			35.36	pg/L									
NMED DOEOB	Embudo	8/18/08			PCB-204	PCB-204	L11780-5		UF		WG26684				pg/L									
NMED DOEOB	Embudo	8/18/08			PCB-205	PCB-205	L11780-5		UF		WG26684			1.34	pg/L									
NMED DOEOB	Embudo	8/18/08			PCB-206	PCB-206	L11780-5		UF		WG26684			304.45	pg/L									
NMED DOEOB	Embudo	8/18/08			PCB-207	PCB-207	L11780-5		UF		WG26684			19.54	pg/L									
NMED DOEOB	Embudo	8/18/08			PCB-208	PCB-208	L11780-5		UF		WG26684			138.85	pg/L									
NMED DOEOB	Embudo	8/18/08			PCB-209	PCB-209	L11780-5		UF		WG26684			492.55	pg/L									
NMED DOEOB	Embudo	8/18/08			Total PCB (sum of congeners)	Total PCB (sum of congeners)	L11780-5		UF		WG26684			7785.45	pg/L									
NMED DOEOB	Embudo	8/18/08			Mono-Cl	Mono-Cl	L11780-5		UF		WG26684			0.81	pg/L									
NMED DOEOB	Embudo	8/18/08			Di-Cl	Di-Cl	L11780-5		UF		WG26684			23.26	pg/L									
NMED DOEOB	Embudo	8/18/08			Tri-Cl	Tri-Cl	L11780-5		UF		WG26684			113.98	pg/L									
NMED DOEOB	Embudo	8/18/08			Tet-Cl	Tet-Cl	L11780-5		UF		WG26684			975.62	pg/L									
NMED DOEOB	Embudo	8/18/08			Pe-Cl	Pe-Cl	L11780-5		UF		WG26684			3417.42	pg/L									
NMED DOEOB	Embudo	8/18/08			He-Cl	He-Cl	L11780-5		UF		WG26684			1685.58	pg/L									
NMED DOEOB	Embudo	8/18/08			Hp-Cl	Hp-Cl	L11780-5		UF		WG26684			416.50	pg/L									
NMED DOEOB	Embudo	8/18/08			Oc-Cl	Oc-Cl	L11780-5		UF		WG26684			196.88	pg/L									
NMED DOEOB	Embudo	8/18/08			No-Cl	No-Cl	L11780-5		UF		WG26684			462.84	pg/L									
NMED DOEOB	Embudo	8/18/08			De-Cl	De-Cl	L11780-5		UF		WG26684			492.55	pg/L									
NMED DOEOB	Embudo	8/18/08			Total PCB (sum of homologs)	Total PCB (sum of homologs)	L11780-5		UF		WG26684			7785.45	pg/L									
NMED DOEOB	Hondo	7/21/08			PCB-1	PCB-1	L11780-14		UF		WG26684			1.63	pg/L									
NMED DOEOB	Hondo	7/21/08			PCB-2	PCB-2	L11780-14		UF		WG26684			0.66	pg/L									
NMED DOEOB	Hondo	7/21/08			PCB-3	PCB-3	L11780-14		UF		WG26684			5.22	pg/L									
NMED DOEOB	Hondo	7/21/08			PCB-4	PCB-4	L11780-14		UF		WG26684			5.38	pg/L									
NMED DOEOB	Hondo	7/21/08			PCB-5	PCB-5	L11780-14		UF		WG26684													
NMED DOEOB	Hondo	7/21/08			PCB-6	PCB-6	L11780-14		UF		WG26684													
NMED DOEOB	Hondo	7/21/08			PCB-7	PCB-7	L11780-14		UF		WG26684													
NMED DOEOB	Hondo	7/21/08			PCB-8	PCB-8	L11780-14		UF		WG26684			14.31	pg/L									
NMED DOEOB	Hondo	7/21/08			PCB-9	PCB-9	L11780-14		UF		WG26684													
NMED DOEOB	Hondo	7/21/08			PCB-10	PCB-10	L11780-14		UF		WG26684													
NMED DOEOB	Hondo	7/21/08			PCB-11	PCB-11	L11780-14		UF		WG26684			947.61	pg/L									
NMED DOEOB	Hondo	7/21/08			PCB-12 + 13	PCB-12 + 13	L11780-14		UF		WG26684													
NMED DOEOB	Hondo	7/21/08			PCB-14	PCB-14	L11780-14		UF		WG26684													
NMED DOEOB	Hondo	7/21/08			PCB-15	PCB-15	L11780-14		UF		WG26684			13.87	pg/L									
NMED DOEOB	Hondo	7/21/08			PCB-16	PCB-16	L11780-14		UF		WG26684			7.25	pg/L									
NMED DOEOB	Hondo	7/21/08			PCB-17	PCB-17	L11780-14		UF		WG26684			8.67	pg/L									
NMED DOEOB	Hondo	7/21/08			PCB-18 + 30	PCB-18 + 30	L11780-14		UF		WG26684			15.53	pg/L									
NMED DOEOB	Hondo	7/21/08			PCB-19	PCB-19	L11780-14		UF		WG26684													
NMED DOEOB	Hondo	7/21/08			PCB-20 + 28	PCB-20 + 28	L11780-14		UF		WG26684			42.72	pg/L									
NMED DOEOB	Hondo	7/21/08			PCB-21 + 33	PCB-21 + 33	L11780-14		UF		WG26684			15.81	pg/L									
NMED DOEOB	Hondo	7/21/08			PCB-22	PCB-22	L11780-14		UF		WG26684			18.42	pg/L									
NMED DOEOB	Hondo	7/21/08			PCB-23	PCB-23	L11780-14		UF		WG26684													
NMED DOEOB	Hondo	7/21/08			PCB-24	PCB-24	L11780-14		UF		WG26684													
NMED DOEOB	Hondo	7/21/08			PCB-25	PCB-25	L11780-14		UF		WG26684			1.87	pg/L									
NMED DOEOB	Hondo	7/21/08			PCB-26 + 29	PCB-26 + 29	L11780-14		UF		WG26684			6.39	pg/L									
NMED DOEOB	Hondo	7/21/08			PCB-27	PCB-27	L11780-14		UF		WG26684			1.28	pg/L									
NMED DOEOB	Hondo	7/21/08			PCB-31	PCB-31	L11780-14		UF		WG26684			38.60	pg/L									
NMED DOEOB	Hondo	7/21/08			PCB-32	PCB-32	L11780-14		UF		WG26684			8.07	pg/L									
NMED DOEOB	Hondo	7/21/08			PCB-34	PCB-34	L11780-14		UF		WG26684													

NMED DOEOB	Hondo	7/21/08			PCB-35	PCB-35	L11780-14		UF		WG26684			16.45	pg/L									
NMED DOEOB	Hondo	7/21/08			PCB-36	PCB-36	L11780-14		UF		WG26684			1.92	pg/L									
NMED DOEOB	Hondo	7/21/08			PCB-37	PCB-37	L11780-14		UF		WG26684			16.95	pg/L									
NMED DOEOB	Hondo	7/21/08			PCB-38	PCB-38	L11780-14		UF		WG26684			9.85	pg/L									
NMED DOEOB	Hondo	7/21/08			PCB-39	PCB-39	L11780-14		UF		WG26684													
NMED DOEOB	Hondo	7/21/08			PCB-40 + 41 + 71	PCB-40 + 41 + 71	L11780-14		UF		WG26684			28.66	pg/L									
NMED DOEOB	Hondo	7/21/08			PCB-42	PCB-42	L11780-14		UF		WG26684			13.73	pg/L									
NMED DOEOB	Hondo	7/21/08			PCB-43	PCB-43	L11780-14		UF		WG26684													
NMED DOEOB	Hondo	7/21/08			PCB-44 + 47 + 65	PCB-44 + 47 + 65	L11780-14		UF		WG26684			63.98	pg/L									
NMED DOEOB	Hondo	7/21/08			PCB-45 + 51	PCB-45 + 51	L11780-14		UF		WG26684			5.89	pg/L									
NMED DOEOB	Hondo	7/21/08			PCB-46	PCB-46	L11780-14		UF		WG26684			2.60	pg/L									
NMED DOEOB	Hondo	7/21/08			PCB-48	PCB-48	L11780-14		UF		WG26684			8.63	pg/L									
NMED DOEOB	Hondo	7/21/08			PCB-49 + 69	PCB-49 + 69	L11780-14		UF		WG26684			32.51	pg/L									
NMED DOEOB	Hondo	7/21/08			PCB-50 + 53	PCB-50 + 53	L11780-14		UF		WG26684													
NMED DOEOB	Hondo	7/21/08			PCB-52	PCB-52	L11780-14		UF		WG26684			72.89	pg/L									
NMED DOEOB	Hondo	7/21/08			PCB-54	PCB-54	L11780-14		UF		WG26684													
NMED DOEOB	Hondo	7/21/08			PCB-55	PCB-55	L11780-14		UF		WG26684													
NMED DOEOB	Hondo	7/21/08			PCB-56	PCB-56	L11780-14		UF		WG26684			27.46	pg/L									
NMED DOEOB	Hondo	7/21/08			PCB-57	PCB-57	L11780-14		UF		WG26684													
NMED DOEOB	Hondo	7/21/08			PCB-58	PCB-58	L11780-14		UF		WG26684													
NMED DOEOB	Hondo	7/21/08			PCB-59 + 62 + 75	PCB-59 + 62 + 75	L11780-14		UF		WG26684			4.55	pg/L									
NMED DOEOB	Hondo	7/21/08			PCB-60	PCB-60	L11780-14		UF		WG26684			15.57	pg/L									
NMED DOEOB	Hondo	7/21/08			PCB-61 + 70 + 74 + 76	PCB-61 + 70 + 74 + 76	L11780-14		UF		WG26684			113.98	pg/L									
NMED DOEOB	Hondo	7/21/08			PCB-63	PCB-63	L11780-14		UF		WG26684													
NMED DOEOB	Hondo	7/21/08			PCB-64	PCB-64	L11780-14		UF		WG26684			28.57	pg/L									
NMED DOEOB	Hondo	7/21/08			PCB-66	PCB-66	L11780-14		UF		WG26684			47.45	pg/L									
NMED DOEOB	Hondo	7/21/08			PCB-67	PCB-67	L11780-14		UF		WG26684													
NMED DOEOB	Hondo	7/21/08			PCB-68	PCB-68	L11780-14		UF		WG26684													
NMED DOEOB	Hondo	7/21/08			PCB-72	PCB-72	L11780-14		UF		WG26684													
NMED DOEOB	Hondo	7/21/08			PCB-73	PCB-73	L11780-14		UF		WG26684													
NMED DOEOB	Hondo	7/21/08			PCB-77	PCB-77	L11780-14		UF		WG26684			16.02	pg/L									
NMED DOEOB	Hondo	7/21/08			PCB-78	PCB-78	L11780-14		UF		WG26684													
NMED DOEOB	Hondo	7/21/08			PCB-79	PCB-79	L11780-14		UF		WG26684													
NMED DOEOB	Hondo	7/21/08			PCB-80	PCB-80	L11780-14		UF		WG26684													
NMED DOEOB	Hondo	7/21/08			PCB-81	PCB-81	L11780-14		UF		WG26684													
NMED DOEOB	Hondo	7/21/08			PCB-82	PCB-82	L11780-14		UF		WG26684			26.64	pg/L									
NMED DOEOB	Hondo	7/21/08			PCB-83 + 99	PCB-83 + 99	L11780-14		UF		WG26684			116.13	pg/L									
NMED DOEOB	Hondo	7/21/08			PCB-84	PCB-84	L11780-14		UF		WG26684			57.51	pg/L									
NMED DOEOB	Hondo	7/21/08			PCB-85 + 116 + 117	PCB-85 + 116 + 117	L11780-14		UF		WG26684			42.66	pg/L									
NMED DOEOB	Hondo	7/21/08			PCB-86 + 87 + 97 + 108 + 119 + 125	PCB-86 + 87 + 97 + 108 + 119 + 125	L11780-14		UF		WG26684			141.44	pg/L									
NMED DOEOB	Hondo	7/21/08			PCB-88 + 91	PCB-88 + 91	L11780-14		UF		WG26684			31.97	pg/L									
NMED DOEOB	Hondo	7/21/08			PCB-89	PCB-89	L11780-14		UF		WG26684													
NMED DOEOB	Hondo	7/21/08			PCB-90 + 101 + 113	PCB-90 + 101 + 113	L11780-14		UF		WG26684			242.68	pg/L									
NMED DOEOB	Hondo	7/21/08			PCB-92	PCB-92	L11780-14		UF		WG26684			60.02	pg/L									
NMED DOEOB	Hondo	7/21/08			PCB-93 + 95 + 98 + 100 + 102	PCB-93 + 95 + 98 + 100 + 102	L11780-14		UF		WG26684			326.39	pg/L									
NMED DOEOB	Hondo	7/21/08			PCB-94	PCB-94	L11780-14		UF		WG26684													
NMED DOEOB	Hondo	7/21/08			PCB-96	PCB-96	L11780-14		UF		WG26684			1.38	pg/L									
NMED DOEOB	Hondo	7/21/08			PCB-103	PCB-103	L11780-14		UF		WG26684													
NMED DOEOB	Hondo	7/21/08			PCB-104	PCB-104	L11780-14		UF		WG26684													
NMED DOEOB	Hondo	7/21/08			PCB-105	PCB-105	L11780-14		UF		WG26684			105.74	pg/L									
NMED DOEOB	Hondo	7/21/08			PCB-106	PCB-106	L11780-14		UF		WG26684													
NMED DOEOB	Hondo	7/21/08			PCB-107 + 124	PCB-107 + 124	L11780-14		UF		WG26684													
NMED DOEOB	Hondo	7/21/08			PCB-109	PCB-109	L11780-14		UF		WG26684			20.21	pg/L									
NMED DOEOB	Hondo	7/21/08			PCB-110 + 115	PCB-110 + 115	L11780-14		UF		WG26684			396.33	pg/L									
NMED DOEOB	Hondo	7/21/08			PCB-111	PCB-111	L11780-14		UF		WG26684													
NMED DOEOB	Hondo	7/21/08			PCB-112	PCB-112	L11780-14		UF		WG26684													
NMED DOEOB	Hondo	7/21/08			PCB-114	PCB-114	L11780-14		UF		WG26684													
NMED DOEOB	Hondo	7/21/08			PCB-118	PCB-118	L11780-14		UF		WG26684			218.07	pg/L									
NMED DOEOB	Hondo	7/21/08			PCB-120	PCB-120	L11780-14		UF		WG26684			3.26	pg/L									
NMED DOEOB	Hondo	7/21/08			PCB-121	PCB-121	L11780-14		UF		WG26684													
NMED DOEOB	Hondo	7/21/08			PCB-122	PCB-122	L11780-14		UF		WG26684													
NMED DOEOB	Hondo	7/21/08			PCB-123	PCB-123	L11780-14		UF		WG26684			3.80	pg/L									
NMED DOEOB	Hondo	7/21/08			PCB-126	PCB-126	L11780-14		UF		WG26684													
NMED DOEOB	Hondo	7/21/08			PCB-127	PCB-127	L11780-14		UF		WG26684													
NMED DOEOB	Hondo	7/21/08			PCB-128 + 166	PCB-128 + 166	L11780-14		UF		WG26684			151.50	pg/L									
NMED DOEOB	Hondo	7/21/08			PCB-129 + 138 + 160 + 163	PCB-129 + 138 + 160 + 163	L11780-14		UF		WG26684			1853.68	pg/L									
NMED DOEOB	Hondo	7/21/08			PCB-130	PCB-130	L11780-14		UF		WG26684			86.21	pg/L									
NMED DOEOB	Hondo	7/21/08			PCB-131	PCB-131	L11780-14		UF		WG26684			9.18	pg/L									
NMED DOEOB	Hondo	7/21/08			PCB-132	PCB-132	L11780-14		UF		WG26684			518.05	pg/L									
NMED DOEOB	Hondo	7/21/08			PCB-133	PCB-133	L11780-14		UF		WG26684			28.09	pg/L									
NMED DOEOB	Hondo	7/21/08			PCB-134 + 143	PCB-134 + 143	L11780-14		UF		WG26684			63.50	pg/L									
NMED DOEOB	Hondo	7/21/08			PCB-135 + 151 + 154	PCB-135 + 151 + 154	L11780-14		UF		WG26684			724.40	pg/L									
NMED DOEOB	Hondo	7/21/08			PCB-136	PCB-136	L11780-14		UF		WG26684			231.65	pg/L									
NMED DOEOB	Hondo	7/21/08			PCB-137	PCB-137	L11780-14		UF		WG26684			21.57	pg/L									
NMED DOEOB	Hondo	7/21/08			PCB-139 + 140	PCB-139 + 140	L11780-14		UF		WG26684			11.94	pg/L									
NMED DOEOB	Hondo	7/21/08			PCB-141	PCB-141	L11780-14		UF		WG26684			383.81	pg/L									
NMED DOEOB	Hondo	7/21/08			PCB-142	PCB-142	L11780-14		UF		WG26684													
NMED DOEOB	Hondo	7/21/08			PCB-144	PCB-144	L11780-14		UF		WG26684			86.76	pg/L									
NMED DOEOB	Hondo	7/21/08			PCB-145	PCB-145	L11780-14		UF		WG26684													
NMED DOEOB	Hondo	7/21/08			PCB-146	PCB-146	L11780-14		UF		WG26684			327.94	pg/L									
NMED DOEOB	Hondo	7/21/08			PCB-147 + 149	PCB-147 + 149	L11780-14		UF		WG26684			1843.09	pg/L									
NMED DOEOB	Hondo	7/21/08			PCB-148	PCB-148	L11780-14		UF		WG26684													
NMED DOEOB	Hondo	7/21/08			PCB-150	PCB-150	L11780-14		UF		WG26684			1.72	pg/L									
NMED DOEOB	Hondo	7/21/08			PCB-152	PCB-152	L11780-14		UF		WG26684													
NMED DOEOB	Hondo	7/21/08			PCB-153 + 168	PCB-153 + 168	L11780-14		UF		WG26684			1743.07	pg/L									
NMED DOEOB	Hondo	7/21/08			PCB-155	PCB-155	L11780-14		UF		WG26684													
NMED DOEOB	Hondo	7/21/08			PCB-156 + 157	PCB-156 + 157	L11780-14		UF		WG26684			79.97	pg/L									
NMED DOEOB	Hondo	7/21/08			PCB-158	PCB-158	L11780-14		UF		WG26684			143.28	pg/L									
NMED DOEOB	Hondo	7/21/08			PCB-159	PCB-159	L11780-14		UF		WG26684			32.38	pg/L									
NMED DOEOB	Hondo	7/21/08			PCB-161	PCB-161	L11780-14		UF		WG26684													
NMED DOEOB	Hondo	7/21/08			PCB-162	PCB-162	L11780-14		UF		WG26684			4.14	pg/L									
NMED DOEOB	Hondo	7/21/08			PCB-164	PCB-164	L11780-14		UF		WG26684			154.62	pg/L									
NMED DOEOB	Hondo	7/21/08			PCB-165	PCB-165	L11780-14		UF		WG26684													
NMED DOEOB	Hondo	7/21/08			PCB-167	PCB-167	L11780-14		UF		WG26684			56.54	pg/L									
NMED DOEOB	Hondo	7/21/08			PCB-169	PCB-169	L11780-14		UF		WG26684													
NMED DOEOB	Hondo	7/21/08			PCB-170	PCB-170	L11780-14		UF		WG26684			639.60	pg/L									
NMED DOEOB	Hondo	7/21/08			PCB-171 + 173	PCB-171 + 173	L11780-14		UF		WG26684			242.68	pg/L									
NMED DOEOB	Hondo	7/21/08			PCB-172	PCB-172	L11780-14		UF		WG26684			141.59	pg/L									
NMED DOEOB	Hondo	7/21/08			PCB-174	PCB-174	L11780-14		UF		WG26684			837.91	pg/L									
NMED DOEOB	Hondo	7/21/08			PCB-175	PCB-175	L11780-14		UF		WG26684			42.43	pg/L									
NMED DOEOB	Hondo	7/21/08			PCB-176	PCB-176	L11780-14		UF		WG26684			104.65	pg/L									
NMED DOEOB	Hondo	7/21/08			PCB-177	PCB-177	L11780-14		UF		WG26684			516.36	pg/L									
NMED DOEOB	Hondo	7/21/08			PCB-178	PCB-178	L11780-14		UF		WG26684			199.61	pg/L									
NMED DOEOB	Hondo	7/21/08			PCB-179	PCB-179	L11780-14		UF		WG26684			380.53	pg/L									
NMED DOEOB	Hondo	7/21/08			PCB-180 + 193	PCB-180 + 193	L11780-14		UF		WG26684			1516.13	pg/L									
NMED DOEOB	Hondo	7/21/08			PCB-181	PCB-181	L11780-14		UF		WG26684													
NMED DOEOB	Hondo	7/21/08			PCB-182	PCB-182	L11780-14		UF		WG26684													
NMED DOEOB	Hondo	7/21/08			PCB-183 + 185	PCB-183 + 185	L11780-14		UF		WG26684			581.89	pg/L									
NMED DOEOB	Hondo	7/21/08			PCB-184	PCB-184	L11780-14		UF		WG26684													
NMED DOEOB	Hondo	7/21/08			PCB-186	PCB-186	L11780-14		UF		WG26684													
NMED DOEOB	Hondo	7/21/08			PCB-187	PCB-187	L11780-14		UF		WG26684			1128.35	pg/L									
NMED DOEOB	Hondo	7/21/08			PCB-188	PCB-188	L11780-14		UF		WG26684			2.71	pg/L									
NMED DOEOB	Hondo	7/21/08			PCB-189	PCB-189	L11780-14		UF		WG26684			21.86	pg/L									
NMED DOEOB	Hondo	7/21/08			PCB-190	PCB-190	L11780-14		UF		WG26684			139.63	pg/L									
NMED DOEOB	Hondo	7/21/08			PCB-191	PCB-191	L11780-14		UF		WG26684			30.04	pg/L									
NMED DOEOB	Hondo	7/21/08			PCB-192	PCB-192	L11780-14		UF		WG26684													
NMED DOEOB	Hondo	7/21/08			PCB-194	PCB-194	L11780-14		UF		WG26684			266.36	pg/L									
NMED DOEOB	Hondo	7/21/08			PCB-195	PCB-195	L11780-14		UF		WG26684			116.57	pg/L									
NMED DOEOB	Hondo	7/21/08			PCB-196	PCB-196	L11780-14		UF		WG26684			166.63	pg/L									
NMED DOEOB	Hondo	7/21/08			PCB-197 + 200	PCB-197 + 200	L11780-14		UF		WG26684			52.06	pg/L									
NMED DOEOB	Hondo	7/21/08			PCB-198 + 199	PCB-198 + 199	L11780-14		UF		WG26684			393.47	pg/L									
NMED DOEOB	Hondo	7/21/08			PCB-201	PCB-201	L11780-14		UF		WG26684			44.66	pg/L									
NMED DOEOB	Hondo	7/21/08			PCB-202	PCB-202	L11780-14		UF		WG26684			83.35	pg/L									
NMED DOEOB	Hondo	7/21/08			PCB-203	PCB-203	L11780-14		UF		WG26684			244.16	pg/L									
NMED DOEOB	Hondo	7/21/08			PCB-204	PCB-204	L11780-14		UF		WG26684													
NMED DOEOB	Hondo	7/21/08			PCB-205	PCB-205	L11780-14		UF		WG26684			17.85	pg/L									
NMED DOEOB	Hondo	7/21/08			PCB-206	PCB-206	L11780-14		UF		WG26684			102.45	pg/L									
NMED DOEOB	Hondo	7/21/08			PCB-207	PCB-207	L11780-14		UF		WG26684			15.84	pg/L									
NMED DOEOB	Hondo	7/21/08			PCB-208	PCB-208	L11780-14		UF		WG26684			29.75	pg/L									
NMED DOEOB	Hondo	7/21/08			PCB-209	PCB-209	L11780-14		UF		WG26684			41.95	pg/L									
NMED DOEOB	Hondo	7/21/08			Total PCB (sum of congeners)	Total PCB (sum of congeners)	L11780-14		UF		WG26684			20124.31	pg/L									
NMED DOEOB	Hondo	7/21/08			Mono-Cl	Mono-Cl	L11780-14		UF		WG26684			7.51	pg/L									
NMED DOEOB	Hondo	7/21/08			Di-Cl	Di-Cl	L11780-14		UF		WG26684			981.17	pg/L									
NMED DOEOB	Hondo	7/21/08			Tri-Cl	Tri-Cl	L11780-14		UF		WG26684			200.75	pg/L									
NMED DOEOB	Hondo	7/21/08			Tet-Cl	Tet-Cl	L11780-14		UF		WG26684			482.47	pg/L									
NMED DOEOB	Hondo	7/21/08			Pe-Cl	Pe-Cl	L11780-14		UF		WG26684			1794.24	pg/L									
NMED DOEOB	Hondo	7/21/08			Hx-Cl	Hx-Cl	L11780-14		UF		WG26684			8557.09	pg/L									
NMED DOEOB	Hondo	7/21/08			Hp-Cl	Hp-Cl	L11780-14		UF		WG26684			6525.97	pg/L									
NMED DOEOB	Hondo	7/21/08			Oc-Cl	Oc-Cl	L11780-14		UF		WG26684			1385.10	pg/L									
NMED DOEOB	Hondo	7/21/08			No-Cl	No-Cl	L11780-14		UF		WG26684			148.04	pg/L									
NMED DOEOB	Hondo	7/21/08			Dec-Cl	Dec-Cl	L11780-14		UF		WG26684			41.95	pg/L									
NMED DOEOB	Hondo	7/21/08			Total PCB (sum of homologs)	Total PCB (sum of homologs)	L11780-14		UF		WG26684			20124.31	pg/L									
NMED DOEOB	Homo	7/19/09			PCB-1	PCB-1	L13848-3		UF		WG30617			27.61	pg/L									
NMED DOEOB	Homo	7/19/09			PCB-2	PCB-2	L13848-3		UF		WG30617													
NMED DOEOB	Homo	7/19/09			PCB-3	PCB-3	L13848-3		UF		WG30617													
NMED DOEOB	Homo	7/19/09			PCB-4	PCB-4	L13848-3		UF		WG30617			47.96	pg/L									
NMED DOEOB	Homo	7/19/09			PCB-5	PCB-5	L13848-3		UF		WG30617													
NMED DOEOB	Homo	7/19/09			PCB-6	PCB-6	L13848-3		UF		WG30617			20.20	pg/L									
NMED DOEOB	Homo	7/19/09			PCB-7	PCB-7	L13848-3		UF		WG30617													
NMED DOEOB	Homo	7/19/09			PCB-8	PCB-8	L13848-3		UF		WG30617			95.80	pg/L									
NMED DOEOB	Homo	7/19/09			PCB-9	PCB-9	L13848-3		UF		WG30617													
NMED DOEOB	Homo	7/19/09			PCB-10	PCB-10	L13848-3		UF		WG30617													
NMED DOEOB	Homo	7/19/09			PCB-11	PCB-11	L13848-3		UF		WG30617			652.22	pg/L									
NMED DOEOB	Homo	7/19/09			PCB-12 + 13	PCB-12 + 13	L13848-3		UF		WG30617													
NMED DOEOB	Homo	7/19/09			PCB-14	PCB-14	L13848-3		UF		WG30617													
NMED DOEOB	Homo	7/19/09			PCB-15	PCB-15	L13848-3		UF		WG30617			139.45	pg/L									
NMED DOEOB	Homo	7/19/09			PCB-16	PCB-16	L13848-3		UF		WG30617			82.23	pg/L									
NMED DOEOB	Homo	7/19/09			PCB-17	PCB-17	L13848-3		UF		WG30617			78.52	pg/L									
NMED DOEOB	Homo	7/19/09			PCB-18 + 30	PCB-18 + 30	L13848-3		UF		WG30617			140.90	pg/L									
NMED DOEOB	Homo	7/19/09			PCB-19	PCB-19	L13848-3		UF		WG30617			24.08	pg/L									
NMED DOEOB	Homo	7/19/09			PCB-20 + 28	PCB-20 + 28	L13848-3		UF		WG30617			393.84	pg/L									
NMED DOEOB	Homo	7/19/09			PCB-21 + 33	PCB-21 + 33	L13848-3		UF		WG30617			133.87	pg/L									
NMED DOEOB	Homo	7/19/09			PCB-22	PCB-22	L13848-3		UF		WG30617			173.92	pg/L									
NMED DOEOB	Homo	7/19/09			PCB-23	PCB-23	L13848-3		UF		WG30617			7.86	pg/L									
NMED DOEOB	Homo	7/19/09			PCB-24	PCB-24	L13848-3		UF		WG30617													
NMED DOEOB	Homo	7/19/09			PCB-25	PCB-25	L13848-3		UF		WG30617			19.16	pg/L									
NMED DOEOB	Homo	7/19/09			PCB-26 + 29	PCB-26 + 29	L13848-3		UF		WG30617			48.21	pg/L									
NMED DOEOB	Homo	7/19/09			PCB-27	PCB-27	L13848-3		UF		WG30617			12.93	pg/L									
NMED DOEOB	Homo	7/19/09			PCB-31	PCB-31	L13848-3		UF		WG30617			317.17	pg/L									
NMED DOEOB	Homo	7/19/09			PCB-32	PCB-32	L13848-3		UF		WG30617			55.90	pg/L									
NMED DOEOB	Homo	7/19/09			PCB-34	PCB-34	L13848-3		UF		WG30617			4.14	pg/L									
NMED DOEOB	Homo	7/19/09			PCB-35	PCB-35	L13848-3		UF		WG30617			33.02	pg/L									
NMED DOEOB	Homo	7/19/09			PCB-36	PCB-36	L13848-3		UF		WG30617													
NMED DOEOB	Homo	7/19/09			PCB-37	PCB-37	L13848-3		UF		WG30617			229.98	pg/L									
NMED DOEOB	Homo	7/19/09			PCB-38	PCB-38	L13848-3		UF		WG30617			30.30	pg/L									
NMED DOEOB	Homo	7/19/09			PCB-39	PCB-39	L13848-3		UF		WG30617													

NMED DOEOB	Homo	7/19/09			PCB-40 + 41 + 71	PCB-40 + 41 + 71	L13848-3		UF		WG30617			234.34	pg/L									
NMED DOEOB	Homo	7/19/09			PCB-42	PCB-42	L13848-3		UF		WG30617			95.91	pg/L									
NMED DOEOB	Homo	7/19/09			PCB-43	PCB-43	L13848-3		UF		WG30617													
NMED DOEOB	Homo	7/19/09			PCB-44 + 47 + 65	PCB-44 + 47 + 65	L13848-3		UF		WG30617			393.65	pg/L									
NMED DOEOB	Homo	7/19/09			PCB-45 + 51	PCB-45 + 51	L13848-3		UF		WG30617			63.30	pg/L									
NMED DOEOB	Homo	7/19/09			PCB-46	PCB-46	L13848-3		UF		WG30617			27.52	pg/L									
NMED DOEOB	Homo	7/19/09			PCB-48	PCB-48	L13848-3		UF		WG30617			65.55	pg/L									
NMED DOEOB	Homo	7/19/09			PCB-49 + 69	PCB-49 + 69	L13848-3		UF		WG30617			218.72	pg/L									
NMED DOEOB	Homo	7/19/09			PCB-50 + 53	PCB-50 + 53	L13848-3		UF		WG30617			45.14	pg/L									
NMED DOEOB	Homo	7/19/09			PCB-52	PCB-52	L13848-3		UF		WG30617			412.73	pg/L									
NMED DOEOB	Homo	7/19/09			PCB-54	PCB-54	L13848-3		UF		WG30617			6.76	pg/L									
NMED DOEOB	Homo	7/19/09			PCB-55	PCB-55	L13848-3		UF		WG30617													
NMED DOEOB	Homo	7/19/09			PCB-56	PCB-56	L13848-3		UF		WG30617			207.36	pg/L									
NMED DOEOB	Homo	7/19/09			PCB-57	PCB-57	L13848-3		UF		WG30617													
NMED DOEOB	Homo	7/19/09			PCB-58	PCB-58	L13848-3		UF		WG30617													
NMED DOEOB	Homo	7/19/09			PCB-59 + 62 + 75	PCB-59 + 62 + 75	L13848-3		UF		WG30617			41.03	pg/L									
NMED DOEOB	Homo	7/19/09			PCB-60	PCB-60	L13848-3		UF		WG30617			151.45	pg/L									
NMED DOEOB	Homo	7/19/09			PCB-61 + 70 + 74 + 76	PCB-61 + 70 + 74 + 76	L13848-3		UF		WG30617			825.82	pg/L									
NMED DOEOB	Homo	7/19/09			PCB-63	PCB-63	L13848-3		UF		WG30617			19.44	pg/L									
NMED DOEOB	Homo	7/19/09			PCB-64	PCB-64	L13848-3		UF		WG30617			217.26	pg/L									
NMED DOEOB	Homo	7/19/09			PCB-66	PCB-66	L13848-3		UF		WG30617			387.57	pg/L									
NMED DOEOB	Homo	7/19/09			PCB-67	PCB-67	L13848-3		UF		WG30617			10.54	pg/L									
NMED DOEOB	Homo	7/19/09			PCB-68	PCB-68	L13848-3		UF		WG30617													
NMED DOEOB	Homo	7/19/09			PCB-72	PCB-72	L13848-3		UF		WG30617													
NMED DOEOB	Homo	7/19/09			PCB-73	PCB-73	L13848-3		UF		WG30617													
NMED DOEOB	Homo	7/19/09			PCB-77	PCB-77	L13848-3		UF		WG30617			174.41	pg/L									
NMED DOEOB	Homo	7/19/09			PCB-78	PCB-78	L13848-3		UF		WG30617													
NMED DOEOB	Homo	7/19/09			PCB-79	PCB-79	L13848-3		UF		WG30617													
NMED DOEOB	Homo	7/19/09			PCB-80	PCB-80	L13848-3		UF		WG30617													
NMED DOEOB	Homo	7/19/09			PCB-81	PCB-81	L13848-3		UF		WG30617													
NMED DOEOB	Homo	7/19/09			PCB-82	PCB-82	L13848-3		UF		WG30617			134.10	pg/L									
NMED DOEOB	Homo	7/19/09			PCB-83 + 99	PCB-83 + 99	L13848-3		UF		WG30617			576.24	pg/L									
NMED DOEOB	Homo	7/19/09			PCB-84	PCB-84	L13848-3		UF		WG30617			278.67	pg/L									
NMED DOEOB	Homo	7/19/09			PCB-85 + 116 + 117	PCB-85 + 116 + 117	L13848-3		UF		WG30617			223.07	pg/L									
NMED DOEOB	Homo	7/19/09			PCB-86 + 87 + 97 + 108 + 119 + 125	PCB-86 + 87 + 97 + 108 + 119 + 125	L13848-3		UF		WG30617			883.27	pg/L									
NMED DOEOB	Homo	7/19/09			PCB-88 + 91	PCB-88 + 91	L13848-3		UF		WG30617			148.42	pg/L									
NMED DOEOB	Homo	7/19/09			PCB-89	PCB-89	L13848-3		UF		WG30617													
NMED DOEOB	Homo	7/19/09			PCB-90 + 101 + 113	PCB-90 + 101 + 113	L13848-3		UF		WG30617			1045.16	pg/L									
NMED DOEOB	Homo	7/19/09			PCB-92	PCB-92	L13848-3		UF		WG30617			177.94	pg/L									
NMED DOEOB	Homo	7/19/09			PCB-93 + 95 + 98 + 100 + 102	PCB-93 + 95 + 98 + 100 + 102	L13848-3		UF		WG30617			778.81	pg/L									
NMED DOEOB	Homo	7/19/09			PCB-94	PCB-94	L13848-3		UF		WG30617													
NMED DOEOB	Homo	7/19/09			PCB-96	PCB-96	L13848-3		UF		WG30617													
NMED DOEOB	Homo	7/19/09			PCB-103	PCB-103	L13848-3		UF		WG30617													
NMED DOEOB	Homo	7/19/09			PCB-104	PCB-104	L13848-3		UF		WG30617													
NMED DOEOB	Homo	7/19/09			PCB-105	PCB-105	L13848-3		UF		WG30617			478.58	pg/L									
NMED DOEOB	Homo	7/19/09			PCB-106	PCB-106	L13848-3		UF		WG30617													
NMED DOEOB	Homo	7/19/09			PCB-107 + 124	PCB-107 + 124	L13848-3		UF		WG30617													
NMED DOEOB	Homo	7/19/09			PCB-109	PCB-109	L13848-3		UF		WG30617			82.75	pg/L									
NMED DOEOB	Homo	7/19/09			PCB-110 + 115	PCB-110 + 115	L13848-3		UF		WG30617			1555.83	pg/L									
NMED DOEOB	Homo	7/19/09			PCB-111	PCB-111	L13848-3		UF		WG30617													
NMED DOEOB	Homo	7/19/09			PCB-112	PCB-112	L13848-3		UF		WG30617													
NMED DOEOB	Homo	7/19/09			PCB-114	PCB-114	L13848-3		UF		WG30617			20.83	pg/L									
NMED DOEOB	Homo	7/19/09			PCB-118	PCB-118	L13848-3		UF		WG30617			1019.63	pg/L									
NMED DOEOB	Homo	7/19/09			PCB-120	PCB-120	L13848-3		UF		WG30617													
NMED DOEOB	Homo	7/19/09			PCB-121	PCB-121	L13848-3		UF		WG30617													
NMED DOEOB	Homo	7/19/09			PCB-122	PCB-122	L13848-3		UF		WG30617													
NMED DOEOB	Homo	7/19/09			PCB-123	PCB-123	L13848-3		UF		WG30617													
NMED DOEOB	Homo	7/19/09			PCB-126	PCB-126	L13848-3		UF		WG30617			35.14	pg/L									
NMED DOEOB	Homo	7/19/09			PCB-127	PCB-127	L13848-3		UF		WG30617													
NMED DOEOB	Homo	7/19/09			PCB-128 + 166	PCB-128 + 166	L13848-3		UF		WG30617			312.63	pg/L									
NMED DOEOB	Homo	7/19/09			PCB-129 + 138 + 160 + 163	PCB-129 + 138 + 160 + 163	L13848-3		UF		WG30617			1965.02	pg/L									
NMED DOEOB	Homo	7/19/09			PCB-130	PCB-130	L13848-3		UF		WG30617			136.20	pg/L									
NMED DOEOB	Homo	7/19/09			PCB-131	PCB-131	L13848-3		UF		WG30617													
NMED DOEOB	Homo	7/19/09			PCB-132	PCB-132	L13848-3		UF		WG30617			626.89	pg/L									
NMED DOEOB	Homo	7/19/09			PCB-133	PCB-133	L13848-3		UF		WG30617			32.02	pg/L									
NMED DOEOB	Homo	7/19/09			PCB-134 + 143	PCB-134 + 143	L13848-3		UF		WG30617			97.27	pg/L									
NMED DOEOB	Homo	7/19/09			PCB-135 + 151 + 154	PCB-135 + 151 + 154	L13848-3		UF		WG30617			656.58	pg/L									
NMED DOEOB	Homo	7/19/09			PCB-136	PCB-136	L13848-3		UF		WG30617			242.03	pg/L									
NMED DOEOB	Homo	7/19/09			PCB-137	PCB-137	L13848-3		UF		WG30617			79.49	pg/L									
NMED DOEOB	Homo	7/19/09			PCB-139 + 140	PCB-139 + 140	L13848-3		UF		WG30617			30.05	pg/L									
NMED DOEOB	Homo	7/19/09			PCB-141	PCB-141	L13848-3		UF		WG30617			290.19	pg/L									
NMED DOEOB	Homo	7/19/09			PCB-142	PCB-142	L13848-3		UF		WG30617													
NMED DOEOB	Homo	7/19/09			PCB-144	PCB-144	L13848-3		UF		WG30617			64.34	pg/L									
NMED DOEOB	Homo	7/19/09			PCB-145	PCB-145	L13848-3		UF		WG30617													
NMED DOEOB	Homo	7/19/09			PCB-146	PCB-146	L13848-3		UF		WG30617			310.22	pg/L									
NMED DOEOB	Homo	7/19/09			PCB-147 + 149	PCB-147 + 149	L13848-3		UF		WG30617			1436.65	pg/L									
NMED DOEOB	Homo	7/19/09			PCB-148	PCB-148	L13848-3		UF		WG30617													
NMED DOEOB	Homo	7/19/09			PCB-150	PCB-150	L13848-3		UF		WG30617													
NMED DOEOB	Homo	7/19/09			PCB-152	PCB-152	L13848-3		UF		WG30617													
NMED DOEOB	Homo	7/19/09			PCB-153 + 168	PCB-153 + 168	L13848-3		UF		WG30617			1565.24	pg/L									
NMED DOEOB	Homo	7/19/09			PCB-155	PCB-155	L13848-3		UF		WG30617													
NMED DOEOB	Homo	7/19/09			PCB-156 + 157	PCB-156 + 157	L13848-3		UF		WG30617			194.24	pg/L									
NMED DOEOB	Homo	7/19/09			PCB-158	PCB-158	L13848-3		UF		WG30617			196.21	pg/L									
NMED DOEOB	Homo	7/19/09			PCB-159	PCB-159	L13848-3		UF		WG30617													
NMED DOEOB	Homo	7/19/09			PCB-161	PCB-161	L13848-3		UF		WG30617													
NMED DOEOB	Homo	7/19/09			PCB-162	PCB-162	L13848-3		UF		WG30617													
NMED DOEOB	Homo	7/19/09			PCB-164	PCB-164	L13848-3		UF		WG30617			119.29	pg/L									
NMED DOEOB	Homo	7/19/09			PCB-165	PCB-165	L13848-3		UF		WG30617													
NMED DOEOB	Homo	7/19/09			PCB-167	PCB-167	L13848-3		UF		WG30617			108.98	pg/L									
NMED DOEOB	Homo	7/19/09			PCB-169	PCB-169	L13848-3		UF		WG30617													
NMED DOEOB	Homo	7/19/09			PCB-170	PCB-170	L13848-3		UF		WG30617			571.00	pg/L									
NMED DOEOB	Homo	7/19/09			PCB-171 + 173	PCB-171 + 173	L13848-3		UF		WG30617			163.13	pg/L									
NMED DOEOB	Homo	7/19/09			PCB-172	PCB-172	L13848-3		UF		WG30617													
NMED DOEOB	Homo	7/19/09			PCB-174	PCB-174	L13848-3		UF		WG30617			592.80	pg/L									
NMED DOEOB	Homo	7/19/09			PCB-175	PCB-175	L13848-3		UF		WG30617			37.56	pg/L									
NMED DOEOB	Homo	7/19/09			PCB-176	PCB-176	L13848-3		UF		WG30617													
NMED DOEOB	Homo	7/19/09			PCB-177	PCB-177	L13848-3		UF		WG30617			366.67	pg/L									
NMED DOEOB	Homo	7/19/09			PCB-178	PCB-178	L13848-3		UF		WG30617			158.39	pg/L									
NMED DOEOB	Homo	7/19/09			PCB-179	PCB-179	L13848-3		UF		WG30617			268.97	pg/L									
NMED DOEOB	Homo	7/19/09			PCB-180 + 193	PCB-180 + 193	L13848-3		UF		WG30617			1208.38	pg/L									
NMED DOEOB	Homo	7/19/09			PCB-181	PCB-181	L13848-3		UF		WG30617													
NMED DOEOB	Homo	7/19/09			PCB-182	PCB-182	L13848-3		UF		WG30617													
NMED DOEOB	Homo	7/19/09			PCB-183 + 185	PCB-183 + 185	L13848-3		UF		WG30617			419.02	pg/L									
NMED DOEOB	Homo	7/19/09			PCB-184	PCB-184	L13848-3		UF		WG30617			14.63	pg/L									
NMED DOEOB	Homo	7/19/09			PCB-186	PCB-186	L13848-3		UF		WG30617													
NMED DOEOB	Homo	7/19/09			PCB-187	PCB-187	L13848-3		UF		WG30617			923.32	pg/L									
NMED DOEOB	Homo	7/19/09			PCB-188	PCB-188	L13848-3		UF		WG30617			9.73	pg/L									
NMED DOEOB	Homo	7/19/09			PCB-189	PCB-189	L13848-3		UF		WG30617													
NMED DOEOB	Homo	7/19/09			PCB-190	PCB-190	L13848-3		UF		WG30617													
NMED DOEOB	Homo	7/19/09			PCB-191	PCB-191	L13848-3		UF		WG30617			28.88	pg/L									
NMED DOEOB	Homo	7/19/09			PCB-192	PCB-192	L13848-3		UF		WG30617													
NMED DOEOB	Homo	7/19/09			PCB-194	PCB-194	L13848-3		UF		WG30617			320.47	pg/L									
NMED DOEOB	Homo	7/19/09			PCB-195	PCB-195	L13848-3		UF		WG30617													
NMED DOEOB	Homo	7/19/09			PCB-196	PCB-196	L13848-3		UF		WG30617			211.65	pg/L									
NMED DOEOB	Homo	7/19/09			PCB-197 + 200	PCB-197 + 200	L13848-3		UF		WG30617			70.60	pg/L									
NMED DOEOB	Homo	7/19/09			PCB-198 + 199	PCB-198 + 199	L13848-3		UF		WG30617			545.98	pg/L									
NMED DOEOB	Homo	7/19/09			PCB-201	PCB-201	L13848-3		UF		WG30617			82.15	pg/L									
NMED DOEOB	Homo	7/19/09			PCB-202	PCB-202	L13848-3		UF		WG30617			136.02	pg/L									
NMED DOEOB	Homo	7/19/09			PCB-203	PCB-203	L13848-3		UF		WG30617			289.75	pg/L									
NMED DOEOB	Homo	7/19/09			PCB-204	PCB-204	L13848-3		UF		WG30617													
NMED DOEOB	Homo	7/19/09			PCB-205	PCB-205	L13848-3		UF		WG30617													
NMED DOEOB	Homo	7/19/09			PCB-206	PCB-206	L13848-3		UF		WG30617			292.54	pg/L									
NMED DOEOB	Homo	7/19/09			PCB-207	PCB-207	L13848-3		UF		WG30617			70.48	pg/L									
NMED DOEOB	Homo	7/19/09			PCB-208	PCB-208	L13848-3		UF		WG30617			120.10	pg/L									
NMED DOEOB	Homo	7/19/09			PCB-209	PCB-209	L13848-3		UF		WG30617			298.69	pg/L									
NMED DOEOB	Homo	7/19/09			Total PCB (sum of congeners)	Total PCB (sum of congeners)	L13848-3		UF		WG30617			29470.63	pg/L									
NMED DOEOB	Homo	7/19/09			Mono-Cl	Mono-Cl	L13848-3		UF		WG30617			27.61	pg/L									
NMED DOEOB	Homo	7/19/09			Di-Cl	Di-Cl	L13848-3		UF		WG30617			955.63	pg/L									
NMED DOEOB	Homo	7/19/09			Tri-Cl	Tri-Cl	L13848-3		UF		WG30617			1786.03	pg/L									
NMED DOEOB	Homo	7/19/09			Te-Cl	Te-Cl	L13848-3		UF		WG30617			3598.50	pg/L									
NMED DOEOB	Homo	7/19/09			Pe-Cl	Pe-Cl	L13848-3		UF		WG30617			7438.42	pg/L									
NMED DOEOB	Homo	7/19/09			Hx-Cl	Hx-Cl	L13848-3		UF		WG30617			8463.53	pg/L									
NMED DOEOB	Homo	7/19/09			Hp-Cl	Hp-Cl	L13848-3		UF		WG30617			4762.49	pg/L									
NMED DOEOB	Homo	7/19/09			Oc-Cl	Oc-Cl	L13848-3		UF		WG30617			1656.61	pg/L									
NMED DOEOB	Homo	7/19/09			Np-Cl	Np-Cl	L13848-3		UF		WG30617			483.12	pg/L									
NMED DOEOB	Homo	7/19/09			Dc-Cl	Dc-Cl	L13848-3		UF		WG30617			298.69	pg/L									
NMED DOEOB	Homo	7/19/09			Total PCB (sum of homologs)	Total PCB (sum of homologs)	L13848-3		UF		WG30617			29470.63	pg/L									
NMED DOEOB	Homo	8/5/09			PCB-1	PCB-1	L13848-1		UF		WG30617			4.44	pg/L									
NMED DOEOB	Homo	8/5/09			PCB-2	PCB-2	L13848-1		UF		WG30617													
NMED DOEOB	Homo	8/5/09			PCB-3	PCB-3	L13848-1		UF		WG30617													
NMED DOEOB	Homo	8/5/09			PCB-4	PCB-4	L13848-1		UF		WG30617			5.86	pg/L									
NMED DOEOB	Homo	8/5/09			PCB-5	PCB-5	L13848-1		UF		WG30617													
NMED DOEOB	Homo	8/5/09			PCB-6	PCB-6	L13848-1		UF		WG30617													
NMED DOEOB	Homo	8/5/09			PCB-7	PCB-7	L13848-1		UF		WG30617													
NMED DOEOB	Homo	8/5/09			PCB-8	PCB-8	L13848-1		UF		WG30617			17.30	pg/L									
NMED DOEOB	Homo	8/5/09			PCB-9	PCB-9	L13848-1		UF		WG30617													
NMED DOEOB	Homo	8/5/09			PCB-10	PCB-10	L13848-1		UF		WG30617													
NMED DOEOB	Homo	8/5/09			PCB-11	PCB-11	L13848-1		UF		WG30617			165.22	pg/L									
NMED DOEOB	Homo	8/5/09			PCB-12 + 13	PCB-12 + 13	L13848-1		UF		WG30617													
NMED DOEOB	Homo	8/5/09			PCB-14	PCB-14	L13848-1		UF		WG30617													
NMED DOEOB	Homo	8/5/09			PCB-15	PCB-15	L13848-1		UF		WG30617			16.95	pg/L									
NMED DOEOB	Homo	8/5/09			PCB-16	PCB-16	L13848-1		UF		WG30617			10.73	pg/L									
NMED DOEOB	Homo	8/5/09			PCB-17	PCB-17	L13848-1		UF		WG30617			12.42	pg/L									
NMED DOEOB	Homo	8/5/09			PCB-18 + 30	PCB-18 + 30	L13848-1		UF		WG30617			21.10	pg/L									
NMED DOEOB	Homo	8/5/09			PCB-19	PCB-19	L13848-1		UF		WG30617			2.19	pg/L									
NMED DOEOB	Homo	8/5/09			PCB-20 + 28	PCB-20 + 28	L13848-1		UF		WG30617			53.14	pg/L									
NMED DOEOB	Homo	8/5/09			PCB-21 + 33	PCB-21 + 33	L13848-1		UF		WG30617			16.27	pg/L									
NMED DOEOB	Homo	8/5/09			PCB-22	PCB-22	L13848-1		UF		WG30617			23.02	pg/L									
NMED DOEOB	Homo	8/5/09			PCB-23	PCB-23	L13848-1		UF		WG30617													
NMED DOEOB	Homo	8/5/09			PCB-24	PCB-24	L13848-1		UF		WG30617													
NMED DOEOB	Homo	8/5/09			PCB-25	PCB-25	L13848-1		UF		WG30617													
NMED DOEOB	Homo	8/5/09			PCB-26 + 29	PCB-26 + 29	L13848-1		UF		WG30617			5.44	pg/L									
NMED DOEOB	Homo	8/5/09			PCB-27	PCB-27	L13848-1		UF		WG30617			0.74	pg/L									
NMED DOEOB	Homo	8/5/09			PCB-31	PCB-31	L13848-1		UF		WG30617			44.77	pg/L									
NMED DOEOB	Homo	8/5/09			PCB-32	PCB-32	L13848-1		UF		WG30617			9.09	pg/L									
NMED DOEOB	Homo	8/5/09			PCB-34	PCB-34	L13848-1		UF		WG30617													
NMED DOEOB	Homo	8/5/09			PCB-35	PCB-35	L13848-1		UF		WG30617			5.18	pg/L									
NMED DOEOB	Homo	8/5/09			PCB-36	PCB-36	L13848-1		UF		WG30617													
NMED DOEOB	Homo	8/5/09			PCB-37	PCB-37	L13848-1		UF		WG30617			25.48	pg/L									
NMED DOEOB	Homo	8/5/09			PCB-38	PCB-38	L13848-1		UF		WG30617			4.41	pg/L									
NMED DOEOB	Homo	8/5/09			PCB-39	PCB-39	L13848-1		UF		WG30617													
NMED DOEOB	Homo	8/5/09			PCB-40 + 41 + 71	PCB-40 + 41 + 71	L13848-1		UF		WG30617			31.14	pg/L									
NMED DOEOB	Homo	8/5/09			PCB-42	PCB-42	L13848-1		UF		WG30617			14.31	pg/L									
NMED DOEOB	Homo	8/5/09			PCB-43	PCB-43	L13848-1		UF		WG30617													
NMED DOEOB	Homo	8/5/09			PCB-44 + 47 + 65	PCB-44 + 47 + 65	L13848-1		UF		WG30617			50.05	pg/L									

NMED DOEOB	Homo	8/5/09			PCB-45 + 51	PCB-45 + 51	L13848-1		UF		WG30617			6.90	pg/L								
NMED DOEOB	Homo	8/5/09			PCB-46	PCB-46	L13848-1		UF		WG30617			2.75	pg/L								
NMED DOEOB	Homo	8/5/09			PCB-48	PCB-48	L13848-1		UF		WG30617			7.55	pg/L								
NMED DOEOB	Homo	8/5/09			PCB-49 + 69	PCB-49 + 69	L13848-1		UF		WG30617			29.72	pg/L								
NMED DOEOB	Homo	8/5/09			PCB-50 + 53	PCB-50 + 53	L13848-1		UF		WG30617			5.74	pg/L								
NMED DOEOB	Homo	8/5/09			PCB-52	PCB-52	L13848-1		UF		WG30617			64.73	pg/L								
NMED DOEOB	Homo	8/5/09			PCB-54	PCB-54	L13848-1		UF		WG30617												
NMED DOEOB	Homo	8/5/09			PCB-55	PCB-55	L13848-1		UF		WG30617												
NMED DOEOB	Homo	8/5/09			PCB-56	PCB-56	L13848-1		UF		WG30617			26.36	pg/L								
NMED DOEOB	Homo	8/5/09			PCB-57	PCB-57	L13848-1		UF		WG30617												
NMED DOEOB	Homo	8/5/09			PCB-58	PCB-58	L13848-1		UF		WG30617												
NMED DOEOB	Homo	8/5/09			PCB-59 + 62 + 75	PCB-59 + 62 + 75	L13848-1		UF		WG30617			2.78	pg/L								
NMED DOEOB	Homo	8/5/09			PCB-60	PCB-60	L13848-1		UF		WG30617			18.45	pg/L								
NMED DOEOB	Homo	8/5/09			PCB-61 + 70 + 74 + 76	PCB-61 + 70 + 74 + 76	L13848-1		UF		WG30617			115.82	pg/L								
NMED DOEOB	Homo	8/5/09			PCB-63	PCB-63	L13848-1		UF		WG30617			1.88	pg/L								
NMED DOEOB	Homo	8/5/09			PCB-64	PCB-64	L13848-1		UF		WG30617			33.76	pg/L								
NMED DOEOB	Homo	8/5/09			PCB-66	PCB-66	L13848-1		UF		WG30617			51.27	pg/L								
NMED DOEOB	Homo	8/5/09			PCB-67	PCB-67	L13848-1		UF		WG30617				pg/L								
NMED DOEOB	Homo	8/5/09			PCB-68	PCB-68	L13848-1		UF		WG30617												
NMED DOEOB	Homo	8/5/09			PCB-72	PCB-72	L13848-1		UF		WG30617												
NMED DOEOB	Homo	8/5/09			PCB-73	PCB-73	L13848-1		UF		WG30617												
NMED DOEOB	Homo	8/5/09			PCB-77	PCB-77	L13848-1		UF		WG30617			23.91	pg/L								
NMED DOEOB	Homo	8/5/09			PCB-78	PCB-78	L13848-1		UF		WG30617												
NMED DOEOB	Homo	8/5/09			PCB-79	PCB-79	L13848-1		UF		WG30617												
NMED DOEOB	Homo	8/5/09			PCB-80	PCB-80	L13848-1		UF		WG30617												
NMED DOEOB	Homo	8/5/09			PCB-81	PCB-81	L13848-1		UF		WG30617												
NMED DOEOB	Homo	8/5/09			PCB-82	PCB-82	L13848-1		UF		WG30617			19.70	pg/L								
NMED DOEOB	Homo	8/5/09			PCB-83 + 99	PCB-83 + 99	L13848-1		UF		WG30617			95.44	pg/L								
NMED DOEOB	Homo	8/5/09			PCB-84	PCB-84	L13848-1		UF		WG30617			43.77	pg/L								
NMED DOEOB	Homo	8/5/09			PCB-85 + 116 + 117	PCB-85 + 116 + 117	L13848-1		UF		WG30617			37.17	pg/L								
NMED DOEOB	Homo	8/5/09			PCB-86 + 87 + 97 + 108 + 119 + 125	PCB-86 + 87 + 97 + 108 + 119 + 125	L13848-1		UF		WG30617			139.27	pg/L								
NMED DOEOB	Homo	8/5/09			PCB-88 + 91	PCB-88 + 91	L13848-1		UF		WG30617			21.82	pg/L								
NMED DOEOB	Homo	8/5/09			PCB-89	PCB-89	L13848-1		UF		WG30617			2.13	pg/L								
NMED DOEOB	Homo	8/5/09			PCB-90 + 101 + 113	PCB-90 + 101 + 113	L13848-1		UF		WG30617			168.16	pg/L								
NMED DOEOB	Homo	8/5/09			PCB-92	PCB-92	L13848-1		UF		WG30617												
NMED DOEOB	Homo	8/5/09			PCB-93 + 95 + 98 + 100 + 102	PCB-93 + 95 + 98 + 100 + 102	L13848-1		UF		WG30617			121.81	pg/L								
NMED DOEOB	Homo	8/5/09			PCB-94	PCB-94	L13848-1		UF		WG30617												
NMED DOEOB	Homo	8/5/09			PCB-96	PCB-96	L13848-1		UF		WG30617												
NMED DOEOB	Homo	8/5/09			PCB-103	PCB-103	L13848-1		UF		WG30617												
NMED DOEOB	Homo	8/5/09			PCB-104	PCB-104	L13848-1		UF		WG30617												
NMED DOEOB	Homo	8/5/09			PCB-105	PCB-105	L13848-1		UF		WG30617			71.38	pg/L								
NMED DOEOB	Homo	8/5/09			PCB-106	PCB-106	L13848-1		UF		WG30617												
NMED DOEOB	Homo	8/5/09			PCB-107 + 124	PCB-107 + 124	L13848-1		UF		WG30617												
NMED DOEOB	Homo	8/5/09			PCB-109	PCB-109	L13848-1		UF		WG30617			13.65	pg/L								
NMED DOEOB	Homo	8/5/09			PCB-110 + 115	PCB-110 + 115	L13848-1		UF		WG30617			236.83	pg/L								
NMED DOEOB	Homo	8/5/09			PCB-111	PCB-111	L13848-1		UF		WG30617												
NMED DOEOB	Homo	8/5/09			PCB-112	PCB-112	L13848-1		UF		WG30617												
NMED DOEOB	Homo	8/5/09			PCB-114	PCB-114	L13848-1		UF		WG30617												
NMED DOEOB	Homo	8/5/09			PCB-118	PCB-118	L13848-1		UF		WG30617			153.63	pg/L								
NMED DOEOB	Homo	8/5/09			PCB-120	PCB-120	L13848-1		UF		WG30617												
NMED DOEOB	Homo	8/5/09			PCB-121	PCB-121	L13848-1		UF		WG30617												
NMED DOEOB	Homo	8/5/09			PCB-122	PCB-122	L13848-1		UF		WG30617												
NMED DOEOB	Homo	8/5/09			PCB-123	PCB-123	L13848-1		UF		WG30617												
NMED DOEOB	Homo	8/5/09			PCB-126	PCB-126	L13848-1		UF		WG30617			5.80	pg/L								
NMED DOEOB	Homo	8/5/09			PCB-127	PCB-127	L13848-1		UF		WG30617												
NMED DOEOB	Homo	8/5/09			PCB-128 + 166	PCB-128 + 166	L13848-1		UF		WG30617			50.63	pg/L								
NMED DOEOB	Homo	8/5/09			PCB-129 + 138 + 160 + 163	PCB-129 + 138 + 160 + 163	L13848-1		UF		WG30617			345.02	pg/L								
NMED DOEOB	Homo	8/5/09			PCB-130	PCB-130	L13848-1		UF		WG30617												
NMED DOEOB	Homo	8/5/09			PCB-131	PCB-131	L13848-1		UF		WG30617												
NMED DOEOB	Homo	8/5/09			PCB-132	PCB-132	L13848-1		UF		WG30617			99.89	pg/L								
NMED DOEOB	Homo	8/5/09			PCB-133	PCB-133	L13848-1		UF		WG30617												
NMED DOEOB	Homo	8/5/09			PCB-134 + 143	PCB-134 + 143	L13848-1		UF		WG30617			10.87	pg/L								
NMED DOEOB	Homo	8/5/09			PCB-135 + 151 + 154	PCB-135 + 151 + 154	L13848-1		UF		WG30617			108.58	pg/L								
NMED DOEOB	Homo	8/5/09			PCB-136	PCB-136	L13848-1		UF		WG30617			36.43	pg/L								
NMED DOEOB	Homo	8/5/09			PCB-137	PCB-137	L13848-1		UF		WG30617												
NMED DOEOB	Homo	8/5/09			PCB-139 + 140	PCB-139 + 140	L13848-1		UF		WG30617			4.11	pg/L								
NMED DOEOB	Homo	8/5/09			PCB-141	PCB-141	L13848-1		UF		WG30617			56.59	pg/L								
NMED DOEOB	Homo	8/5/09			PCB-142	PCB-142	L13848-1		UF		WG30617												
NMED DOEOB	Homo	8/5/09			PCB-144	PCB-144	L13848-1		UF		WG30617												
NMED DOEOB	Homo	8/5/09			PCB-145	PCB-145	L13848-1		UF		WG30617												
NMED DOEOB	Homo	8/5/09			PCB-146	PCB-146	L13848-1		UF		WG30617			50.82	pg/L								
NMED DOEOB	Homo	8/5/09			PCB-147 + 149	PCB-147 + 149	L13848-1		UF		WG30617			245.65	pg/L								
NMED DOEOB	Homo	8/5/09			PCB-148	PCB-148	L13848-1		UF		WG30617												
NMED DOEOB	Homo	8/5/09			PCB-150	PCB-150	L13848-1		UF		WG30617												
NMED DOEOB	Homo	8/5/09			PCB-152	PCB-152	L13848-1		UF		WG30617												
NMED DOEOB	Homo	8/5/09			PCB-153 + 168	PCB-153 + 168	L13848-1		UF		WG30617			267.24	pg/L								
NMED DOEOB	Homo	8/5/09			PCB-155	PCB-155	L13848-1		UF		WG30617												
NMED DOEOB	Homo	8/5/09			PCB-156 + 157	PCB-156 + 157	L13848-1		UF		WG30617			34.54	pg/L								
NMED DOEOB	Homo	8/5/09			PCB-158	PCB-158	L13848-1		UF		WG30617												
NMED DOEOB	Homo	8/5/09			PCB-159	PCB-159	L13848-1		UF		WG30617			3.33	pg/L								
NMED DOEOB	Homo	8/5/09			PCB-161	PCB-161	L13848-1		UF		WG30617												
NMED DOEOB	Homo	8/5/09			PCB-162	PCB-162	L13848-1		UF		WG30617												
NMED DOEOB	Homo	8/5/09			PCB-164	PCB-164	L13848-1		UF		WG30617												
NMED DOEOB	Homo	8/5/09			PCB-165	PCB-165	L13848-1		UF		WG30617												
NMED DOEOB	Homo	8/5/09			PCB-167	PCB-167	L13848-1		UF		WG30617			17.28	pg/L								
NMED DOEOB	Homo	8/5/09			PCB-169	PCB-169	L13848-1		UF		WG30617												
NMED DOEOB	Homo	8/5/09			PCB-170	PCB-170	L13848-1		UF		WG30617			83.50	pg/L								
NMED DOEOB	Homo	8/5/09			PCB-171 + 173	PCB-171 + 173	L13848-1		UF		WG30617			27.53	pg/L								
NMED DOEOB	Homo	8/5/09			PCB-172	PCB-172	L13848-1		UF		WG30617												
NMED DOEOB	Homo	8/5/09			PCB-174	PCB-174	L13848-1		UF		WG30617			103.80	pg/L								
NMED DOEOB	Homo	8/5/09			PCB-175	PCB-175	L13848-1		UF		WG30617			4.95	pg/L								
NMED DOEOB	Homo	8/5/09			PCB-176	PCB-176	L13848-1		UF		WG30617												
NMED DOEOB	Homo	8/5/09			PCB-177	PCB-177	L13848-1		UF		WG30617												
NMED DOEOB	Homo	8/5/09			PCB-178	PCB-178	L13848-1		UF		WG30617												
NMED DOEOB	Homo	8/5/09			PCB-179	PCB-179	L13848-1		UF		WG30617			43.47	pg/L								
NMED DOEOB	Homo	8/5/09			PCB-180 + 193	PCB-180 + 193	L13848-1		UF		WG30617			192.38	pg/L								
NMED DOEOB	Homo	8/5/09			PCB-181	PCB-181	L13848-1		UF		WG30617												
NMED DOEOB	Homo	8/5/09			PCB-182	PCB-182	L13848-1		UF		WG30617												
NMED DOEOB	Homo	8/5/09			PCB-183 + 185	PCB-183 + 185	L13848-1		UF		WG30617			68.52	pg/L								
NMED DOEOB	Homo	8/5/09			PCB-184	PCB-184	L13848-1		UF		WG30617												
NMED DOEOB	Homo	8/5/09			PCB-186	PCB-186	L13848-1		UF		WG30617												
NMED DOEOB	Homo	8/5/09			PCB-187	PCB-187	L13848-1		UF		WG30617			144.32	pg/L								
NMED DOEOB	Homo	8/5/09			PCB-188	PCB-188	L13848-1		UF		WG30617												
NMED DOEOB	Homo	8/5/09			PCB-189	PCB-189	L13848-1		UF		WG30617			4.64	pg/L								
NMED DOEOB	Homo	8/5/09			PCB-190	PCB-190	L13848-1		UF		WG30617			20.24	pg/L								
NMED DOEOB	Homo	8/5/09			PCB-191	PCB-191	L13848-1		UF		WG30617			4.31	pg/L								
NMED DOEOB	Homo	8/5/09			PCB-192	PCB-192	L13848-1		UF		WG30617												
NMED DOEOB	Homo	8/5/09			PCB-194	PCB-194	L13848-1		UF		WG30617			59.27	pg/L								
NMED DOEOB	Homo	8/5/09			PCB-195	PCB-195	L13848-1		UF		WG30617			21.75	pg/L								
NMED DOEOB	Homo	8/5/09			PCB-196	PCB-196	L13848-1		UF		WG30617			34.05	pg/L								
NMED DOEOB	Homo	8/5/09			PCB-197 + 200	PCB-197 + 200	L13848-1		UF		WG30617			10.30	pg/L								
NMED DOEOB	Homo	8/5/09			PCB-198 + 199	PCB-198 + 199	L13848-1		UF		WG30617			88.68	pg/L								
NMED DOEOB	Homo	8/5/09			PCB-201	PCB-201	L13848-1		UF		WG30617			11.35	pg/L								
NMED DOEOB	Homo	8/5/09			PCB-202	PCB-202	L13848-1		UF		WG30617			19.72	pg/L								
NMED DOEOB	Homo	8/5/09			PCB-203	PCB-203	L13848-1		UF		WG30617			47.75	pg/L								
NMED DOEOB	Homo	8/5/09			PCB-204	PCB-204	L13848-1		UF		WG30617												
NMED DOEOB	Homo	8/5/09			PCB-205	PCB-205	L13848-1		UF		WG30617			2.49	pg/L								
NMED DOEOB	Homo	8/5/09			PCB-206	PCB-206	L13848-1		UF		WG30617			48.24	pg/L								
NMED DOEOB	Homo	8/5/09			PCB-207	PCB-207	L13848-1		UF		WG30617			11.88	pg/L								
NMED DOEOB	Homo	8/5/09			PCB-208	PCB-208	L13848-1		UF		WG30617			14.90	pg/L								
NMED DOEOB	Homo	8/5/09			PCB-209	PCB-209	L13848-1		UF		WG30617			42.49	pg/L								
NMED DOEOB	Homo	8/5/09			Total PCB (sum of congeners)	Total PCB (sum of congeners)	L13848-1		UF		WG30617			4502.91	pg/L								
NMED DOEOB	Homo	8/5/09			Mono-Cl	Mono-Cl	L13848-1		UF		WG30617			4.44	pg/L								
NMED DOEOB	Homo	8/5/09			Di-Cl	Di-Cl	L13848-1		UF		WG30617			205.32	pg/L								
NMED DOEOB	Homo	8/5/09			Tri-Cl	Tri-Cl	L13848-1		UF		WG30617			233.98	pg/L								
NMED DOEOB	Homo	8/5/09			Tet-Cl	Tet-Cl	L13848-1		UF		WG30617			487.13	pg/L								
NMED DOEOB	Homo	8/5/09			Pen-Cl	Pen-Cl	L13848-1		UF		WG30617			1130.55	pg/L								
NMED DOEOB	Homo	8/5/09			Hex-Cl	Hex-Cl	L13848-1		UF		WG30617			1330.97	pg/L								
NMED DOEOB	Homo	8/5/09			Hep-Cl	Hep-Cl	L13848-1		UF		WG30617			697.67	pg/L								
NMED DOEOB	Homo	8/5/09			Oc-Cl	Oc-Cl	L13848-1		UF		WG30617			295.34	pg/L								
NMED DOEOB	Homo	8/5/09			No-Cl	No-Cl	L13848-1		UF		WG30617			75.02	pg/L								
NMED DOEOB	Homo	8/5/09			Dec-Cl	Dec-Cl	L13848-1		UF		WG30617			42.49	pg/L								
NMED DOEOB	Homo	8/5/09			Total PCB (sum of homologs)	Total PCB (sum of homologs)	L13848-1		UF		WG30617			4502.91	pg/L								
NMED DOEOB	Marias 1A	8/4/09			PCB-1	PCB-1	L13465-7		UF		WG30157			1.01	pg/L								
NMED DOEOB	Marias 1A	8/4/09			PCB-2	PCB-2	L13465-7		UF		WG30157			1.25	pg/L								
NMED DOEOB	Marias 1A	8/4/09			PCB-3	PCB-3	L13465-7		UF		WG30157			4.04	pg/L								
NMED DOEOB	Marias 1A	8/4/09			PCB-4	PCB-4	L13465-7		UF		WG30157			2.41	pg/L								
NMED DOEOB	Marias 1A	8/4/09			PCB-5	PCB-5	L13465-7		UF		WG30157												
NMED DOEOB	Marias 1A	8/4/09			PCB-6	PCB-6	L13465-7		UF		WG30157			1.57	pg/L								
NMED DOEOB	Marias 1A	8/4/09			PCB-7	PCB-7	L13465-7		UF		WG30157				pg/L								
NMED DOEOB	Marias 1A	8/4/09			PCB-8	PCB-8	L13465-7		UF		WG30157			15.40	pg/L								
NMED DOEOB	Marias 1A	8/4/09			PCB-9	PCB-9	L13465-7		UF		WG30157				pg/L								
NMED DOEOB	Marias 1A	8/4/09			PCB-10	PCB-10	L13465-7		UF		WG30157												
NMED DOEOB	Marias 1A	8/4/09			PCB-11	PCB-11	L13465-7		UF		WG30157			97.22	pg/L								
NMED DOEOB	Marias 1A	8/4/09			PCB-12 + 13	PCB-12 + 13	L13465-7		UF		WG30157			2.32	pg/L								
NMED DOEOB	Marias 1A	8/4/09			PCB-14	PCB-14	L13465-7		UF		WG30157												
NMED DOEOB	Marias 1A	8/4/09			PCB-15	PCB-15	L13465-7		UF		WG30157			10.05	pg/L								
NMED DOEOB	Marias 1A	8/4/09			PCB-16	PCB-16	L13465-7		UF		WG30157			10.83	pg/L								
NMED DOEOB	Marias 1A	8/4/09			PCB-17	PCB-17	L13465-7		UF		WG30157			9.82	pg/L								
NMED DOEOB	Marias 1A	8/4/09			PCB-18 + 30	PCB-18 + 30	L13465-7		UF		WG30157			20.00	pg/L								
NMED DOEOB	Marias 1A	8/4/09			PCB-19	PCB-19	L13465-7		UF		WG30157			1.69	pg/L								
NMED DOEOB	Marias 1A	8/4/09			PCB-20 + 28	PCB-20 + 28	L13465-7		UF		WG30157			42.74	pg/L								
NMED DOEOB	Marias 1A	8/4/09			PCB-21 + 33	PCB-21 + 33	L13465-7		UF		WG30157			16.37	pg/L								
NMED DOEOB	Marias 1A	8/4/09			PCB-22	PCB-22	L13465-7		UF		WG30157			17.32	pg/L								
NMED DOEOB	Marias 1A	8/4/09			PCB-23	PCB-23	L13465-7		UF		WG30157												
NMED DOEOB	Marias 1A	8/4/09			PCB-24	PCB-24	L13465-7		UF		WG30157												
NMED DOEOB	Marias 1A	8/4/09			PCB-25	PCB-25	L13465-7		UF		WG30157												
NMED DOEOB	Marias 1A	8/4/09			PCB-26 + 29	PCB-26 + 29	L13465-7		UF		WG30157			4.39	pg/L								
NMED DOEOB	Marias 1A	8/4/09			PCB-27	PCB-27	L13465-7		UF		WG30157												
NMED DOEOB	Marias 1A	8/4/09			PCB-31	PCB-31	L13465-7		UF		WG30157			36.07	pg/L								
NMED DOEOB	Marias 1A	8/4/09			PCB-32	PCB-32	L13465-7		UF		WG30157			8.49	pg/L								
NMED DOEOB	Marias 1A	8/4/09			PCB-34	PCB-34	L13465-7		UF		WG30157												
NMED DOEOB	Marias 1A	8/4/09			PCB-35	PCB-35	L13465-7		UF		WG30157												
NMED DOEOB	Marias 1A	8/4/09			PCB-36	PCB-36	L13465-7		UF		WG30157												
NMED DOEOB	Marias 1A	8/4/09			PCB-37	PCB-37	L13465-7		UF		WG30157			16.18	pg/L								
NMED DOEOB	Marias 1A	8/4/09			PCB-38	PCB-38	L13465-7		UF		WG30157												
NMED DOEOB	Marias 1A	8/4/09			PCB-39	PCB-39	L13465-7		UF		WG30157												
NMED DOEOB	Marias 1A	8/4/09			PCB-40 + 41 + 71	PCB-40 + 41 + 71	L13465-7		UF		WG30157			22.64	pg/L								
NMED DOEOB	Marias 1A	8/4/09			PCB-42	PCB-42	L13465-7		UF		WG30157			11.51	pg/L								
NMED DOEOB	Marias 1A	8/4/09			PCB-43	PCB-43	L13465-7		UF		WG30157			0.12	pg/L								
NMED DOEOB	Marias 1A	8/4/09			PCB-44 + 47 + 65	PCB-44 + 47 + 65	L13465-7		UF		WG30157			53.85	pg/L								
NMED DOEOB	Marias 1A	8/4/09			PCB-45 + 51	PCB-45 + 51	L13465-7		UF		WG30157			6.85	pg/L								
NMED DOEOB	Marias 1A	8/4/09			PCB-46	PCB-46	L13465-7		UF		WG30157												
NMED DOEOB	Marias 1A	8/4/09			PCB-48	PCB-48	L13465-7		UF		WG30157			6.51	pg/L								
NMED DOEOB	Marias 1A	8/4/09			PCB-49 + 69	PCB-49 + 69	L13465-7		UF		WG30157			31.92	pg/L								
NMED DOEOB	Marias 1A	8/4/09			PCB-50 + 53	PCB-50 + 53	L13465-7		UF		WG30157			7.03	pg/L								
NMED DOEOB	Marias 1A	8/4/09			PCB-52	PCB-52	L13465-7		UF		WG30157			94.23	pg/L								

NMED DOEOB	Marias 1A	8/4/09			PCB-54	PCB-54	L13465-7		UF		WG30157													
NMED DOEOB	Marias 1A	8/4/09			PCB-55	PCB-55	L13465-7		UF		WG30157													
NMED DOEOB	Marias 1A	8/4/09			PCB-56	PCB-56	L13465-7		UF		WG30157			22.66	pg/L									
NMED DOEOB	Marias 1A	8/4/09			PCB-57	PCB-57	L13465-7		UF		WG30157													
NMED DOEOB	Marias 1A	8/4/09			PCB-58	PCB-58	L13465-7		UF		WG30157													
NMED DOEOB	Marias 1A	8/4/09			PCB-59 + 62 + 75	PCB-59 + 62 + 75	L13465-7		UF		WG30157			1.51	pg/L									
NMED DOEOB	Marias 1A	8/4/09			PCB-60	PCB-60	L13465-7		UF		WG30157			12.05	pg/L									
NMED DOEOB	Marias 1A	8/4/09			PCB-61 + 70 + 74 + 76	PCB-61 + 70 + 74 + 76	L13465-7		UF		WG30157			116.82	pg/L									
NMED DOEOB	Marias 1A	8/4/09			PCB-63	PCB-63	L13465-7		UF		WG30157			1.34	pg/L									
NMED DOEOB	Marias 1A	8/4/09			PCB-64	PCB-64	L13465-7		UF		WG30157			24.26	pg/L									
NMED DOEOB	Marias 1A	8/4/09			PCB-66	PCB-66	L13465-7		UF		WG30157			40.37	pg/L									
NMED DOEOB	Marias 1A	8/4/09			PCB-67	PCB-67	L13465-7		UF		WG30157			0.47	pg/L									
NMED DOEOB	Marias 1A	8/4/09			PCB-68	PCB-68	L13465-7		UF		WG30157				pg/L									
NMED DOEOB	Marias 1A	8/4/09			PCB-72	PCB-72	L13465-7		UF		WG30157				pg/L									
NMED DOEOB	Marias 1A	8/4/09			PCB-73	PCB-73	L13465-7		UF		WG30157													
NMED DOEOB	Marias 1A	8/4/09			PCB-77	PCB-77	L13465-7		UF		WG30157			24.21	pg/L									
NMED DOEOB	Marias 1A	8/4/09			PCB-78	PCB-78	L13465-7		UF		WG30157													
NMED DOEOB	Marias 1A	8/4/09			PCB-79	PCB-79	L13465-7		UF		WG30157			2.97	pg/L									
NMED DOEOB	Marias 1A	8/4/09			PCB-80	PCB-80	L13465-7		UF		WG30157													
NMED DOEOB	Marias 1A	8/4/09			PCB-81	PCB-81	L13465-7		UF		WG30157													
NMED DOEOB	Marias 1A	8/4/09			PCB-82	PCB-82	L13465-7		UF		WG30157			33.30	pg/L									
NMED DOEOB	Marias 1A	8/4/09			PCB-83 + 99	PCB-83 + 99	L13465-7		UF		WG30157			152.24	pg/L									
NMED DOEOB	Marias 1A	8/4/09			PCB-84	PCB-84	L13465-7		UF		WG30157			68.27	pg/L									
NMED DOEOB	Marias 1A	8/4/09			PCB-85 + 116 + 117	PCB-85 + 116 + 117	L13465-7		UF		WG30157			59.77	pg/L									
NMED DOEOB	Marias 1A	8/4/09			PCB-86 + 87 + 97 + 108 + 119 + 125	PCB-86 + 87 + 97 + 108 + 119 + 125	L13465-7		UF		WG30157			214.27	pg/L									
NMED DOEOB	Marias 1A	8/4/09			PCB-88 + 91	PCB-88 + 91	L13465-7		UF		WG30157			38.92	pg/L									
NMED DOEOB	Marias 1A	8/4/09			PCB-89	PCB-89	L13465-7		UF		WG30157			1.84	pg/L									
NMED DOEOB	Marias 1A	8/4/09			PCB-90 + 101 + 113	PCB-90 + 101 + 113	L13465-7		UF		WG30157			298.16	pg/L									
NMED DOEOB	Marias 1A	8/4/09			PCB-92	PCB-92	L13465-7		UF		WG30157			60.94	pg/L									
NMED DOEOB	Marias 1A	8/4/09			PCB-93 + 95 + 98 + 100 + 102	PCB-93 + 95 + 98 + 100 + 102	L13465-7		UF		WG30157			231.81	pg/L									
NMED DOEOB	Marias 1A	8/4/09			PCB-94	PCB-94	L13465-7		UF		WG30157				pg/L									
NMED DOEOB	Marias 1A	8/4/09			PCB-96	PCB-96	L13465-7		UF		WG30157			1.19	pg/L									
NMED DOEOB	Marias 1A	8/4/09			PCB-103	PCB-103	L13465-7		UF		WG30157				pg/L									
NMED DOEOB	Marias 1A	8/4/09			PCB-104	PCB-104	L13465-7		UF		WG30157													
NMED DOEOB	Marias 1A	8/4/09			PCB-105	PCB-105	L13465-7		UF		WG30157			111.58	pg/L									
NMED DOEOB	Marias 1A	8/4/09			PCB-106	PCB-106	L13465-7		UF		WG30157													
NMED DOEOB	Marias 1A	8/4/09			PCB-107 + 124	PCB-107 + 124	L13465-7		UF		WG30157			14.71	pg/L									
NMED DOEOB	Marias 1A	8/4/09			PCB-109	PCB-109	L13465-7		UF		WG30157			29.05	pg/L									
NMED DOEOB	Marias 1A	8/4/09			PCB-110 + 115	PCB-110 + 115	L13465-7		UF		WG30157			407.83	pg/L									
NMED DOEOB	Marias 1A	8/4/09			PCB-111	PCB-111	L13465-7		UF		WG30157													
NMED DOEOB	Marias 1A	8/4/09			PCB-112	PCB-112	L13465-7		UF		WG30157													
NMED DOEOB	Marias 1A	8/4/09			PCB-114	PCB-114	L13465-7		UF		WG30157			4.64	pg/L									
NMED DOEOB	Marias 1A	8/4/09			PCB-118	PCB-118	L13465-7		UF		WG30157			198.63	pg/L									
NMED DOEOB	Marias 1A	8/4/09			PCB-120	PCB-120	L13465-7		UF		WG30157													
NMED DOEOB	Marias 1A	8/4/09			PCB-121	PCB-121	L13465-7		UF		WG30157													
NMED DOEOB	Marias 1A	8/4/09			PCB-122	PCB-122	L13465-7		UF		WG30157			2.26	pg/L									
NMED DOEOB	Marias 1A	8/4/09			PCB-123	PCB-123	L13465-7		UF		WG30157			6.01	pg/L									
NMED DOEOB	Marias 1A	8/4/09			PCB-126	PCB-126	L13465-7		UF		WG30157			10.14	pg/L									
NMED DOEOB	Marias 1A	8/4/09			PCB-127	PCB-127	L13465-7		UF		WG30157													
NMED DOEOB	Marias 1A	8/4/09			PCB-128 + 166	PCB-128 + 166	L13465-7		UF		WG30157			185.63	pg/L									
NMED DOEOB	Marias 1A	8/4/09			PCB-129 + 138 + 160 + 163	PCB-129 + 138 + 160 + 163	L13465-7		UF		WG30157			1085.02	pg/L									
NMED DOEOB	Marias 1A	8/4/09			PCB-130	PCB-130	L13465-7		UF		WG30157			72.10	pg/L									
NMED DOEOB	Marias 1A	8/4/09			PCB-131	PCB-131	L13465-7		UF		WG30157			7.76	pg/L									
NMED DOEOB	Marias 1A	8/4/09			PCB-132	PCB-132	L13465-7		UF		WG30157			263.89	pg/L									
NMED DOEOB	Marias 1A	8/4/09			PCB-133	PCB-133	L13465-7		UF		WG30157			19.52	pg/L									
NMED DOEOB	Marias 1A	8/4/09			PCB-134 + 143	PCB-134 + 143	L13465-7		UF		WG30157			26.47	pg/L									
NMED DOEOB	Marias 1A	8/4/09			PCB-135 + 151 + 154	PCB-135 + 151 + 154	L13465-7		UF		WG30157			233.58	pg/L									
NMED DOEOB	Marias 1A	8/4/09			PCB-136	PCB-136	L13465-7		UF		WG30157			79.63	pg/L									
NMED DOEOB	Marias 1A	8/4/09			PCB-137	PCB-137	L13465-7		UF		WG30157			33.39	pg/L									
NMED DOEOB	Marias 1A	8/4/09			PCB-139 + 140	PCB-139 + 140	L13465-7		UF		WG30157			11.55	pg/L									
NMED DOEOB	Marias 1A	8/4/09			PCB-141	PCB-141	L13465-7		UF		WG30157			164.19	pg/L									
NMED DOEOB	Marias 1A	8/4/09			PCB-142	PCB-142	L13465-7		UF		WG30157													
NMED DOEOB	Marias 1A	8/4/09			PCB-144	PCB-144	L13465-7		UF		WG30157			25.84	pg/L									
NMED DOEOB	Marias 1A	8/4/09			PCB-145	PCB-145	L13465-7		UF		WG30157													
NMED DOEOB	Marias 1A	8/4/09			PCB-146	PCB-146	L13465-7		UF		WG30157			180.22	pg/L									
NMED DOEOB	Marias 1A	8/4/09			PCB-147 + 149	PCB-147 + 149	L13465-7		UF		WG30157			730.65	pg/L									
NMED DOEOB	Marias 1A	8/4/09			PCB-148	PCB-148	L13465-7		UF		WG30157			0.33	pg/L									
NMED DOEOB	Marias 1A	8/4/09			PCB-150	PCB-150	L13465-7		UF		WG30157													
NMED DOEOB	Marias 1A	8/4/09			PCB-152	PCB-152	L13465-7		UF		WG30157													
NMED DOEOB	Marias 1A	8/4/09			PCB-153 + 168	PCB-153 + 168	L13465-7		UF		WG30157			898.24	pg/L									
NMED DOEOB	Marias 1A	8/4/09			PCB-155	PCB-155	L13465-7		UF		WG30157													
NMED DOEOB	Marias 1A	8/4/09			PCB-156 + 157	PCB-156 + 157	L13465-7		UF		WG30157			95.44	pg/L									
NMED DOEOB	Marias 1A	8/4/09			PCB-158	PCB-158	L13465-7		UF		WG30157			101.21	pg/L									
NMED DOEOB	Marias 1A	8/4/09			PCB-159	PCB-159	L13465-7		UF		WG30157			17.72	pg/L									
NMED DOEOB	Marias 1A	8/4/09			PCB-161	PCB-161	L13465-7		UF		WG30157													
NMED DOEOB	Marias 1A	8/4/09			PCB-162	PCB-162	L13465-7		UF		WG30157			5.77	pg/L									
NMED DOEOB	Marias 1A	8/4/09			PCB-164	PCB-164	L13465-7		UF		WG30157			82.39	pg/L									
NMED DOEOB	Marias 1A	8/4/09			PCB-165	PCB-165	L13465-7		UF		WG30157													
NMED DOEOB	Marias 1A	8/4/09			PCB-167	PCB-167	L13465-7		UF		WG30157			55.88	pg/L									
NMED DOEOB	Marias 1A	8/4/09			PCB-169	PCB-169	L13465-7		UF		WG30157													
NMED DOEOB	Marias 1A	8/4/09			PCB-170	PCB-170	L13465-7		UF		WG30157			382.00	pg/L									
NMED DOEOB	Marias 1A	8/4/09			PCB-171 + 173	PCB-171 + 173	L13465-7		UF		WG30157			101.13	pg/L									
NMED DOEOB	Marias 1A	8/4/09			PCB-172	PCB-172	L13465-7		UF		WG30157			84.88	pg/L									
NMED DOEOB	Marias 1A	8/4/09			PCB-174	PCB-174	L13465-7		UF		WG30157			365.80	pg/L									
NMED DOEOB	Marias 1A	8/4/09			PCB-175	PCB-175	L13465-7		UF		WG30157			13.66	pg/L									
NMED DOEOB	Marias 1A	8/4/09			PCB-176	PCB-176	L13465-7		UF		WG30157			32.02	pg/L									
NMED DOEOB	Marias 1A	8/4/09			PCB-177	PCB-177	L13465-7		UF		WG30157			228.67	pg/L									
NMED DOEOB	Marias 1A	8/4/09			PCB-178	PCB-178	L13465-7		UF		WG30157			92.09	pg/L									
NMED DOEOB	Marias 1A	8/4/09			PCB-179	PCB-179	L13465-7		UF		WG30157			114.97	pg/L									
NMED DOEOB	Marias 1A	8/4/09			PCB-180 + 193	PCB-180 + 193	L13465-7		UF		WG30157			862.18	pg/L									
NMED DOEOB	Marias 1A	8/4/09			PCB-181	PCB-181	L13465-7		UF		WG30157			1.05	pg/L									
NMED DOEOB	Marias 1A	8/4/09			PCB-182	PCB-182	L13465-7		UF		WG30157			5.57	pg/L									
NMED DOEOB	Marias 1A	8/4/09			PCB-183 + 185	PCB-183 + 185	L13465-7		UF		WG30157			213.02	pg/L									
NMED DOEOB	Marias 1A	8/4/09			PCB-184	PCB-184	L13465-7		UF		WG30157			0.97	pg/L									
NMED DOEOB	Marias 1A	8/4/09			PCB-186	PCB-186	L13465-7		UF		WG30157													
NMED DOEOB	Marias 1A	8/4/09			PCB-187	PCB-187	L13465-7		UF		WG30157			534.32	pg/L									
NMED DOEOB	Marias 1A	8/4/09			PCB-188	PCB-188	L13465-7		UF		WG30157			2.50	pg/L									
NMED DOEOB	Marias 1A	8/4/09			PCB-189	PCB-189	L13465-7		UF		WG30157			15.60	pg/L									
NMED DOEOB	Marias 1A	8/4/09			PCB-190	PCB-190	L13465-7		UF		WG30157			87.74	pg/L									
NMED DOEOB	Marias 1A	8/4/09			PCB-191	PCB-191	L13465-7		UF		WG30157			15.68	pg/L									
NMED DOEOB	Marias 1A	8/4/09			PCB-192	PCB-192	L13465-7		UF		WG30157													
NMED DOEOB	Marias 1A	8/4/09			PCB-194	PCB-194	L13465-7		UF		WG30157			225.47	pg/L									
NMED DOEOB	Marias 1A	8/4/09			PCB-195	PCB-195	L13465-7		UF		WG30157			76.85	pg/L									
NMED DOEOB	Marias 1A	8/4/09			PCB-196	PCB-196	L13465-7		UF		WG30157			97.25	pg/L									
NMED DOEOB	Marias 1A	8/4/09			PCB-197 + 200	PCB-197 + 200	L13465-7		UF		WG30157			39.90	pg/L									
NMED DOEOB	Marias 1A	8/4/09			PCB-198 + 199	PCB-198 + 199	L13465-7		UF		WG30157			267.98	pg/L									
NMED DOEOB	Marias 1A	8/4/09			PCB-201	PCB-201	L13465-7		UF		WG30157			23.25	pg/L									
NMED DOEOB	Marias 1A	8/4/09			PCB-202	PCB-202	L13465-7		UF		WG30157			45.42	pg/L									
NMED DOEOB	Marias 1A	8/4/09			PCB-203	PCB-203	L13465-7		UF		WG30157			135.75	pg/L									
NMED DOEOB	Marias 1A	8/4/09			PCB-204	PCB-204	L13465-7		UF		WG30157													
NMED DOEOB	Marias 1A	8/4/09			PCB-205	PCB-205	L13465-7		UF		WG30157			12.12	pg/L									
NMED DOEOB	Marias 1A	8/4/09			PCB-206	PCB-206	L13465-7		UF		WG30157			103.54	pg/L									
NMED DOEOB	Marias 1A	8/4/09			PCB-207	PCB-207	L13465-7		UF		WG30157			21.68	pg/L									
NMED DOEOB	Marias 1A	8/4/09			PCB-208	PCB-208	L13465-7		UF		WG30157			34.80	pg/L									
NMED DOEOB	Marias 1A	8/4/09			PCB-209	PCB-209	L13465-7		UF		WG30157			91.79	pg/L									
NMED DOEOB	Marias 1A	8/4/09			Total PCB (sum of congeners)	Total PCB (sum of congeners)	L13465-7		UF		WG30157			11448.25	pg/L									
NMED DOEOB	Marias 1A	8/4/09			Mono-Cl	Mono-Cl	L13465-7		UF		WG30157			2.26	pg/L									
NMED DOEOB	Marias 1A	8/4/09			Di-Cl	Di-Cl	L13465-7		UF		WG30157			128.97	pg/L									
NMED DOEOB	Marias 1A	8/4/09			Tri-Cl	Tri-Cl	L13465-7		UF		WG30157			183.90	pg/L									
NMED DOEOB	Marias 1A	8/4/09			Tet-Cl	Tet-Cl	L13465-7		UF		WG30157			481.12	pg/L									
NMED DOEOB	Marias 1A	8/4/09			Pe-Cl	Pe-Cl	L13465-7		UF		WG30157			1945.54	pg/L									
NMED DOEOB	Marias 1A	8/4/09			Hx-Cl	Hx-Cl	L13465-7		UF		WG30157			4376.41	pg/L									
NMED DOEOB	Marias 1A	8/4/09			Hp-Cl	Hp-Cl	L13465-7		UF		WG30157			3154.07	pg/L									
NMED DOEOB	Marias 1A	8/4/09			Oc-Cl	Oc-Cl	L13465-7		UF		WG30157			923.97	pg/L									
NMED DOEOB	Marias 1A	8/4/09			No-Cl	No-Cl	L13465-7		UF		WG30157			160.02	pg/L									
NMED DOEOB	Marias 1A	8/4/09			De-Cl	De-Cl	L13465-7		UF		WG30157			91.79	pg/L									
NMED DOEOB	Marias 1A	8/4/09			Total PCB (sum of homologs)	Total PCB (sum of homologs)	L13465-7		UF		WG30157			11448.25	pg/L									
NMED DOEOB	Canada Agua (Dixon)	10/13/09			PCB-1	PCB-1	L14644-4		UF		WG32735													
NMED DOEOB	Canada Agua (Dixon)	10/13/09			PCB-2	PCB-2	L14644-4		UF		WG32735			3.04	pg/L									
NMED DOEOB	Canada Agua (Dixon)	10/13/09			PCB-3	PCB-3	L14644-4		UF		WG32735			11.31	pg/L									
NMED DOEOB	Canada Agua (Dixon)	10/13/09			PCB-4	PCB-4	L14644-4		UF		WG32735													
NMED DOEOB	Canada Agua (Dixon)	10/13/09			PCB-5	PCB-5	L14644-4		UF		WG32735													
NMED DOEOB	Canada Agua (Dixon)	10/13/09			PCB-6	PCB-6	L14644-4		UF		WG32735													
NMED DOEOB	Canada Agua (Dixon)	10/13/09			PCB-7	PCB-7	L14644-4		UF		WG32735													
NMED DOEOB	Canada Agua (Dixon)	10/13/09			PCB-8	PCB-8	L14644-4		UF		WG32735			27.80	pg/L									
NMED DOEOB	Canada Agua (Dixon)	10/13/09			PCB-9	PCB-9	L14644-4		UF		WG32735													
NMED DOEOB	Canada Agua (Dixon)	10/13/09			PCB-10	PCB-10	L14644-4		UF		WG32735													
NMED DOEOB	Canada Agua (Dixon)	10/13/09			PCB-11	PCB-11	L14644-4		UF		WG32735			39.12	pg/L									
NMED DOEOB	Canada Agua (Dixon)	10/13/09			PCB-12 + 13	PCB-12 + 13	L14644-4		UF		WG32735													
NMED DOEOB	Canada Agua (Dixon)	10/13/09			PCB-14	PCB-14	L14644-4		UF		WG32735													
NMED DOEOB	Canada Agua (Dixon)	10/13/09			PCB-15	PCB-15	L14644-4		UF		WG32735													
NMED DOEOB	Canada Agua (Dixon)	10/13/09			PCB-16	PCB-16	L14644-4		UF		WG32735			16.23	pg/L									
NMED DOEOB	Canada Agua (Dixon)	10/13/09			PCB-17	PCB-17	L14644-4		UF		WG32735													
NMED DOEOB	Canada Agua (Dixon)	10/13/09			PCB-18 + 30	PCB-18 + 30	L14644-4		UF		WG32735			28.00	pg/L									
NMED DOEOB	Canada Agua (Dixon)	10/13/09			PCB-19	PCB-19	L14644-4		UF		WG32735													
NMED DOEOB	Canada Agua (Dixon)	10/13/09			PCB-20 + 28	PCB-20 + 28	L14644-4		UF		WG32735			42.64	pg/L									
NMED DOEOB	Canada Agua (Dixon)	10/13/09			PCB-21 + 33	PCB-21 + 33	L14644-4		UF		WG32735			20.57	pg/L									
NMED DOEOB	Canada Agua (Dixon)	10/13/09			PCB-22	PCB-22	L14644-4		UF		WG32735			17.72	pg/L									
NMED DOEOB	Canada Agua (Dixon)	10/13/09			PCB-23	PCB-23	L14644-4		UF		WG32735													
NMED DOEOB	Canada Agua (Dixon)	10/13/09			PCB-24	PCB-24	L14644-4		UF		WG32735													
NMED DOEOB	Canada Agua (Dixon)	10/13/09			PCB-25	PCB-25	L14644-4		UF		WG32735			1.88	pg/L									
NMED DOEOB	Canada Agua (Dixon)	10/13/09			PCB-26 + 29	PCB-26 + 29	L14644-4		UF		WG32735			6.14	pg/L									
NMED DOEOB	Canada Agua (Dixon)	10/13/09			PCB-27	PCB-27	L14644-4		UF		WG32735													
NMED DOEOB	Canada Agua (Dixon)	10/13/09			PCB-31	PCB-31	L14644-4		UF		WG32735			32.57	pg/L									
NMED DOEOB	Canada Agua (Dixon)	10/13/09			PCB-32	PCB-32	L14644-4		UF		WG32735			9.27	pg/L									
NMED DOEOB	Canada Agua (Dixon)	10/13/09			PCB-34	PCB-34	L14644-4		UF		WG32735													
NMED DOEOB	Canada Agua (Dixon)	10/13/09			PCB-35	PCB-35	L14644-4		UF		WG32735													
NMED DOEOB	Canada Agua (Dixon)	10/13/09			PCB-36	PCB-36	L14644-4		UF		WG32735													
NMED DOEOB	Canada Agua (Dixon)	10/13/09			PCB-37	PCB-37	L14644-4		UF		WG32735			10.18	pg/L									
NMED DOEOB	Canada Agua (Dixon)	10/13/09			PCB-38	PCB-38	L14644-4		UF		WG32735													
NMED DOEOB	Canada Agua (Dixon)	10/13/09			PCB-39	PCB-39	L14644-4		UF		WG32735													
NMED DOEOB	Canada Agua (Dixon)	10/13/09			PCB-40 + 41 + 71	PCB-40 + 41 + 71	L14644-4		UF		WG32735													
NMED DOEOB	Canada Agua (Dixon)	10/13/09			PCB-42	PCB-42	L14644-4		UF		WG32735			7.53	pg/L									
NMED DOEOB	Canada Agua (Dixon)	10/13/09			PCB-43	PCB-43	L14644-4		UF		WG32735													
NMED DOEOB	Canada Agua (Dixon)	10/13/09			PCB-44 + 47 + 65	PCB-44 + 47 + 65	L14644-4		UF		WG32735			29.35	pg/L									
NMED DOEOB	Canada Agua (Dixon)	10/13/09			PCB-45 + 51	PCB-45 + 51	L14644-4		UF		WG32735			3.52	pg/L									
NMED DOEOB	Canada Agua (Dixon)	10/13/09			PCB-46	PCB-46	L14644-4		UF		WG32735													
NMED DOEOB	Canada Agua (Dixon)	10/13/09			PCB-48	PCB-48	L14644-4		UF		WG32735													
NMED DOEOB	Canada Agua (Dixon)	10/13/09			PCB-49 + 69	PCB-49 + 69	L14644-4		UF		WG32735													
NMED DOEOB	Canada Agua (Dixon)	10/13/09			PCB-50 + 53	PCB-50 + 53	L14644-4		UF		WG32735													
NMED DOEOB	Canada Agua (Dixon)	10/13/09			PCB-52	PCB-52	L14644-4		UF		WG32735			61.23	pg/L									
NMED DOEOB	Canada Agua (Dixon)	10/13/09			PCB-54	PCB-54	L14644-4		UF		WG32735													
NMED DOEOB	Canada Agua (Dixon)	10/13/09			PCB-55	PCB-55	L14644-4		UF		WG32735													
NMED DOEOB	Canada Agua (Dixon)	10/13/09			PCB-56	PCB-56	L14644-4		UF		WG32735			12.16	pg/L									
NMED DOEOB	Canada Agua (Dixon)	10/13/09			PCB-57	PCB-57	L14644-4		UF		WG32735													
NMED DOEOB	Canada Agua (Dixon)	10/13/09			PCB-58	PCB-58	L14644-4		UF		WG32735													

NMED DOEOB	Canada Agua (Dixon)	10/13/09			PCB-59 + 62 + 75	PCB-59 + 62 + 75	L14644-4		UF		WG32735			0.12	pg/L											
NMED DOEOB	Canada Agua (Dixon)	10/13/09			PCB-60	PCB-60	L14644-4		UF		WG32735			8.25	pg/L											
NMED DOEOB	Canada Agua (Dixon)	10/13/09			PCB-61 + 70 + 74 + 76	PCB-61 + 70 + 74 + 76	L14644-4		UF		WG32735			56.42	pg/L											
NMED DOEOB	Canada Agua (Dixon)	10/13/09			PCB-63	PCB-63	L14644-4		UF		WG32735															
NMED DOEOB	Canada Agua (Dixon)	10/13/09			PCB-64	PCB-64	L14644-4		UF		WG32735															
NMED DOEOB	Canada Agua (Dixon)	10/13/09			PCB-66	PCB-66	L14644-4		UF		WG32735			19.47	pg/L											
NMED DOEOB	Canada Agua (Dixon)	10/13/09			PCB-67	PCB-67	L14644-4		UF		WG32735															
NMED DOEOB	Canada Agua (Dixon)	10/13/09			PCB-68	PCB-68	L14644-4		UF		WG32735															
NMED DOEOB	Canada Agua (Dixon)	10/13/09			PCB-72	PCB-72	L14644-4		UF		WG32735															
NMED DOEOB	Canada Agua (Dixon)	10/13/09			PCB-73	PCB-73	L14644-4		UF		WG32735															
NMED DOEOB	Canada Agua (Dixon)	10/13/09			PCB-77	PCB-77	L14644-4		UF		WG32735															
NMED DOEOB	Canada Agua (Dixon)	10/13/09			PCB-78	PCB-78	L14644-4		UF		WG32735															
NMED DOEOB	Canada Agua (Dixon)	10/13/09			PCB-79	PCB-79	L14644-4		UF		WG32735															
NMED DOEOB	Canada Agua (Dixon)	10/13/09			PCB-80	PCB-80	L14644-4		UF		WG32735															
NMED DOEOB	Canada Agua (Dixon)	10/13/09			PCB-81	PCB-81	L14644-4		UF		WG32735															
NMED DOEOB	Canada Agua (Dixon)	10/13/09			PCB-82	PCB-82	L14644-4		UF		WG32735															
NMED DOEOB	Canada Agua (Dixon)	10/13/09			PCB-83 + 99	PCB-83 + 99	L14644-4		UF		WG32735			40.74	pg/L											
NMED DOEOB	Canada Agua (Dixon)	10/13/09			PCB-84	PCB-84	L14644-4		UF		WG32735			25.27	pg/L											
NMED DOEOB	Canada Agua (Dixon)	10/13/09			PCB-85 + 116 + 117	PCB-85 + 116 + 117	L14644-4		UF		WG32735			9.07	pg/L											
NMED DOEOB	Canada Agua (Dixon)	10/13/09			PCB-86 + 87 + 97 + 108 + 119 + 125	PCB-86 + 87 + 97 + 108 + 119 + 125	L14644-4		UF		WG32735			54.47	pg/L											
NMED DOEOB	Canada Agua (Dixon)	10/13/09			PCB-88 + 91	PCB-88 + 91	L14644-4		UF		WG32735			11.12	pg/L											
NMED DOEOB	Canada Agua (Dixon)	10/13/09			PCB-89	PCB-89	L14644-4		UF		WG32735															
NMED DOEOB	Canada Agua (Dixon)	10/13/09			PCB-90 + 101 + 113	PCB-90 + 101 + 113	L14644-4		UF		WG32735			83.36	pg/L											
NMED DOEOB	Canada Agua (Dixon)	10/13/09			PCB-92	PCB-92	L14644-4		UF		WG32735			15.44	pg/L											
NMED DOEOB	Canada Agua (Dixon)	10/13/09			PCB-93 + 95 + 98 + 100 + 102	PCB-93 + 95 + 98 + 100 + 102	L14644-4		UF		WG32735			64.21	pg/L											
NMED DOEOB	Canada Agua (Dixon)	10/13/09			PCB-94	PCB-94	L14644-4		UF		WG32735															
NMED DOEOB	Canada Agua (Dixon)	10/13/09			PCB-96	PCB-96	L14644-4		UF		WG32735															
NMED DOEOB	Canada Agua (Dixon)	10/13/09			PCB-103	PCB-103	L14644-4		UF		WG32735															
NMED DOEOB	Canada Agua (Dixon)	10/13/09			PCB-104	PCB-104	L14644-4		UF		WG32735															
NMED DOEOB	Canada Agua (Dixon)	10/13/09			PCB-105	PCB-105	L14644-4		UF		WG32735			30.18	pg/L											
NMED DOEOB	Canada Agua (Dixon)	10/13/09			PCB-106	PCB-106	L14644-4		UF		WG32735															
NMED DOEOB	Canada Agua (Dixon)	10/13/09			PCB-107 + 124	PCB-107 + 124	L14644-4		UF		WG32735															
NMED DOEOB	Canada Agua (Dixon)	10/13/09			PCB-109	PCB-109	L14644-4		UF		WG32735															
NMED DOEOB	Canada Agua (Dixon)	10/13/09			PCB-110 + 115	PCB-110 + 115	L14644-4		UF		WG32735			80.43	pg/L											
NMED DOEOB	Canada Agua (Dixon)	10/13/09			PCB-111	PCB-111	L14644-4		UF		WG32735															
NMED DOEOB	Canada Agua (Dixon)	10/13/09			PCB-112	PCB-112	L14644-4		UF		WG32735															
NMED DOEOB	Canada Agua (Dixon)	10/13/09			PCB-114	PCB-114	L14644-4		UF		WG32735															
NMED DOEOB	Canada Agua (Dixon)	10/13/09			PCB-118	PCB-118	L14644-4		UF		WG32735			57.33	pg/L											
NMED DOEOB	Canada Agua (Dixon)	10/13/09			PCB-120	PCB-120	L14644-4		UF		WG32735															
NMED DOEOB	Canada Agua (Dixon)	10/13/09			PCB-121	PCB-121	L14644-4		UF		WG32735															
NMED DOEOB	Canada Agua (Dixon)	10/13/09			PCB-122	PCB-122	L14644-4		UF		WG32735															
NMED DOEOB	Canada Agua (Dixon)	10/13/09			PCB-123	PCB-123	L14644-4		UF		WG32735															
NMED DOEOB	Canada Agua (Dixon)	10/13/09			PCB-126	PCB-126	L14644-4		UF		WG32735															
NMED DOEOB	Canada Agua (Dixon)	10/13/09			PCB-127	PCB-127	L14644-4		UF		WG32735															
NMED DOEOB	Canada Agua (Dixon)	10/13/09			PCB-128 + 166	PCB-128 + 166	L14644-4		UF		WG32735			25.53	pg/L											
NMED DOEOB	Canada Agua (Dixon)	10/13/09			PCB-129 + 138 + 160 + 163	PCB-129 + 138 + 160 + 163	L14644-4		UF		WG32735			99.02	pg/L											
NMED DOEOB	Canada Agua (Dixon)	10/13/09			PCB-130	PCB-130	L14644-4		UF		WG32735															
NMED DOEOB	Canada Agua (Dixon)	10/13/09			PCB-131	PCB-131	L14644-4		UF		WG32735															
NMED DOEOB	Canada Agua (Dixon)	10/13/09			PCB-132	PCB-132	L14644-4		UF		WG32735			31.89	pg/L											
NMED DOEOB	Canada Agua (Dixon)	10/13/09			PCB-133	PCB-133	L14644-4		UF		WG32735															
NMED DOEOB	Canada Agua (Dixon)	10/13/09			PCB-134 + 143	PCB-134 + 143	L14644-4		UF		WG32735															
NMED DOEOB	Canada Agua (Dixon)	10/13/09			PCB-135 + 151 + 154	PCB-135 + 151 + 154	L14644-4		UF		WG32735			31.08	pg/L											
NMED DOEOB	Canada Agua (Dixon)	10/13/09			PCB-136	PCB-136	L14644-4		UF		WG32735															
NMED DOEOB	Canada Agua (Dixon)	10/13/09			PCB-137	PCB-137	L14644-4		UF		WG32735															
NMED DOEOB	Canada Agua (Dixon)	10/13/09			PCB-139 + 140	PCB-139 + 140	L14644-4		UF		WG32735															
NMED DOEOB	Canada Agua (Dixon)	10/13/09			PCB-141	PCB-141	L14644-4		UF		WG32735															
NMED DOEOB	Canada Agua (Dixon)	10/13/09			PCB-142	PCB-142	L14644-4		UF		WG32735															
NMED DOEOB	Canada Agua (Dixon)	10/13/09			PCB-144	PCB-144	L14644-4		UF		WG32735															
NMED DOEOB	Canada Agua (Dixon)	10/13/09			PCB-145	PCB-145	L14644-4		UF		WG32735															
NMED DOEOB	Canada Agua (Dixon)	10/13/09			PCB-146	PCB-146	L14644-4		UF		WG32735			10.92	pg/L											
NMED DOEOB	Canada Agua (Dixon)	10/13/09			PCB-147 + 149	PCB-147 + 149	L14644-4		UF		WG32735			64.95	pg/L											
NMED DOEOB	Canada Agua (Dixon)	10/13/09			PCB-148	PCB-148	L14644-4		UF		WG32735															
NMED DOEOB	Canada Agua (Dixon)	10/13/09			PCB-150	PCB-150	L14644-4		UF		WG32735															
NMED DOEOB	Canada Agua (Dixon)	10/13/09			PCB-152	PCB-152	L14644-4		UF		WG32735															
NMED DOEOB	Canada Agua (Dixon)	10/13/09			PCB-153 + 168	PCB-153 + 168	L14644-4		UF		WG32735			68.74	pg/L											
NMED DOEOB	Canada Agua (Dixon)	10/13/09			PCB-155	PCB-155	L14644-4		UF		WG32735															
NMED DOEOB	Canada Agua (Dixon)	10/13/09			PCB-156 + 157	PCB-156 + 157	L14644-4		UF		WG32735			30.44	pg/L											
NMED DOEOB	Canada Agua (Dixon)	10/13/09			PCB-158	PCB-158	L14644-4		UF		WG32735			10.61	pg/L											
NMED DOEOB	Canada Agua (Dixon)	10/13/09			PCB-159	PCB-159	L14644-4		UF		WG32735															
NMED DOEOB	Canada Agua (Dixon)	10/13/09			PCB-161	PCB-161	L14644-4		UF		WG32735															
NMED DOEOB	Canada Agua (Dixon)	10/13/09			PCB-162	PCB-162	L14644-4		UF		WG32735															
NMED DOEOB	Canada Agua (Dixon)	10/13/09			PCB-164	PCB-164	L14644-4		UF		WG32735															
NMED DOEOB	Canada Agua (Dixon)	10/13/09			PCB-165	PCB-165	L14644-4		UF		WG32735															
NMED DOEOB	Canada Agua (Dixon)	10/13/09			PCB-167	PCB-167	L14644-4		UF		WG32735			7.54	pg/L											
NMED DOEOB	Canada Agua (Dixon)	10/13/09			PCB-169	PCB-169	L14644-4		UF		WG32735															
NMED DOEOB	Canada Agua (Dixon)	10/13/09			PCB-170	PCB-170	L14644-4		UF		WG32735			31.40	pg/L											
NMED DOEOB	Canada Agua (Dixon)	10/13/09			PCB-171 + 173	PCB-171 + 173	L14644-4		UF		WG32735															
NMED DOEOB	Canada Agua (Dixon)	10/13/09			PCB-172	PCB-172	L14644-4		UF		WG32735															
NMED DOEOB	Canada Agua (Dixon)	10/13/09			PCB-174	PCB-174	L14644-4		UF		WG32735															
NMED DOEOB	Canada Agua (Dixon)	10/13/09			PCB-175	PCB-175	L14644-4		UF		WG32735															
NMED DOEOB	Canada Agua (Dixon)	10/13/09			PCB-176	PCB-176	L14644-4		UF		WG32735															
NMED DOEOB	Canada Agua (Dixon)	10/13/09			PCB-177	PCB-177	L14644-4		UF		WG32735															
NMED DOEOB	Canada Agua (Dixon)	10/13/09			PCB-178	PCB-178	L14644-4		UF		WG32735															
NMED DOEOB	Canada Agua (Dixon)	10/13/09			PCB-179	PCB-179	L14644-4		UF		WG32735			10.27	pg/L											
NMED DOEOB	Canada Agua (Dixon)	10/13/09			PCB-180 + 193	PCB-180 + 193	L14644-4		UF		WG32735			61.08	pg/L											
NMED DOEOB	Canada Agua (Dixon)	10/13/09			PCB-181	PCB-181	L14644-4		UF		WG32735															
NMED DOEOB	Canada Agua (Dixon)	10/13/09			PCB-182	PCB-182	L14644-4		UF		WG32735															
NMED DOEOB	Canada Agua (Dixon)	10/13/09			PCB-183 + 185	PCB-183 + 185	L14644-4		UF		WG32735			19.02	pg/L											
NMED DOEOB	Canada Agua (Dixon)	10/13/09			PCB-184	PCB-184	L14644-4		UF		WG32735															
NMED DOEOB	Canada Agua (Dixon)	10/13/09			PCB-186	PCB-186	L14644-4		UF		WG32735															
NMED DOEOB	Canada Agua (Dixon)	10/13/09			PCB-187	PCB-187	L14644-4		UF		WG32735			39.22	pg/L											
NMED DOEOB	Canada Agua (Dixon)	10/13/09			PCB-188	PCB-188	L14644-4		UF		WG32735															
NMED DOEOB	Canada Agua (Dixon)	10/13/09			PCB-189	PCB-189	L14644-4		UF		WG32735															
NMED DOEOB	Canada Agua (Dixon)	10/13/09			PCB-190	PCB-190	L14644-4		UF		WG32735															
NMED DOEOB	Canada Agua (Dixon)	10/13/09			PCB-191	PCB-191	L14644-4		UF		WG32735															
NMED DOEOB	Canada Agua (Dixon)	10/13/09			PCB-192	PCB-192	L14644-4		UF		WG32735															
NMED DOEOB	Canada Agua (Dixon)	10/13/09			PCB-194	PCB-194	L14644-4		UF		WG32735															
NMED DOEOB	Canada Agua (Dixon)	10/13/09			PCB-195	PCB-195	L14644-4		UF		WG32735															
NMED DOEOB	Canada Agua (Dixon)	10/13/09			PCB-196	PCB-196	L14644-4		UF		WG32735															
NMED DOEOB	Canada Agua (Dixon)	10/13/09			PCB-197 + 200	PCB-197 + 200	L14644-4		UF		WG32735															
NMED DOEOB	Canada Agua (Dixon)	10/13/09			PCB-198 + 199	PCB-198 + 199	L14644-4		UF		WG32735															
NMED DOEOB	Canada Agua (Dixon)	10/13/09			PCB-201	PCB-201	L14644-4		UF		WG32735															
NMED DOEOB	Canada Agua (Dixon)	10/13/09			PCB-202	PCB-202	L14644-4		UF		WG32735															
NMED DOEOB	Canada Agua (Dixon)	10/13/09			PCB-203	PCB-203	L14644-4		UF		WG32735															
NMED DOEOB	Canada Agua (Dixon)	10/13/09			PCB-204	PCB-204	L14644-4		UF		WG32735															
NMED DOEOB	Canada Agua (Dixon)	10/13/09			PCB-205	PCB-205	L14644-4		UF		WG32735															
NMED DOEOB	Canada Agua (Dixon)	10/13/09			PCB-206	PCB-206	L14644-4		UF		WG32735															
NMED DOEOB	Canada Agua (Dixon)	10/13/09			PCB-207	PCB-207	L14644-4		UF		WG32735															
NMED DOEOB	Canada Agua (Dixon)	10/13/09			PCB-208	PCB-208	L14644-4		UF		WG32735															
NMED DOEOB	Canada Agua (Dixon)	10/13/09			PCB-209	PCB-209	L14644-4		UF		WG32735															
NMED DOEOB	Canada Agua (Dixon)	10/13/09			Total PCB (sum of congeners)	Total PCB (sum of congeners)	L14644-4		UF		WG32735			1477.81	pg/L											
NMED DOEOB	Canada Agua (Dixon)	10/13/09			Mono-Cl	Mono-Cl	L14644-4		UF		WG32735			14.34	pg/L											
NMED DOEOB	Canada Agua (Dixon)	10/13/09			Di-Cl	Di-Cl	L14644-4		UF		WG32735			66.92	pg/L											
NMED DOEOB	Canada Agua (Dixon)	10/13/09			Tri-Cl	Tri-Cl	L14644-4		UF		WG32735			185.19	pg/L											
NMED DOEOB	Canada Agua (Dixon)	10/13/09			Tet-Cl	Tet-Cl	L14644-4		UF		WG32735			198.05	pg/L											
NMED DOEOB	Canada Agua (Dixon)	10/13/09			Pe-Cl	Pe-Cl	L14644-4		UF		WG32735			471.62	pg/L											
NMED DOEOB	Canada Agua (Dixon)	10/13/09			Hx-Cl	Hx-Cl	L14644-4		UF		WG32735			380.72	pg/L											
NMED DOEOB	Canada Agua (Dixon)	10/13/09			Hp-Cl	Hp-Cl	L14644-4		UF		WG32735			160.98	pg/L											
NMED DOEOB	Canada Agua (Dixon)	10/13/09			Oc-Cl	Oc-Cl	L14644-4		UF		WG32735			0.00	pg/L											
NMED DOEOB	Canada Agua (Dixon)	10/13/09			No-Cl	No-Cl	L14644-4		UF		WG32735			0.00	pg/L											
NMED DOEOB	Canada Agua (Dixon)	10/13/09			Dc-Cl	Dc-Cl	L14644-4		UF		WG32735			0.00	pg/L											
NMED DOEOB	Canada Agua (Dixon)	10/13/09			Total PCB (sum of homologs)	Total PCB (sum of homologs)	L14644-4		UF		WG32735			1477.81	pg/L											
NMED DOEOB	Canada Agua (Dixon)	8/3/09			PCB-1	PCB-1	L13628-13		UF		WG30331			2.99	pg/L											
NMED DOEOB	Canada Agua (Dixon)	8/3/09			PCB-2	PCB-2	L13628-13		UF		WG30331															
NMED DOEOB	Canada Agua (Dixon)	8/3/09			PCB-3	PCB-3	L13628-13		UF		WG30331				pg/L											
NMED DOEOB	Canada Agua (Dixon)	8/3/09			PCB-4	PCB-4	L13628-13		UF		WG30331			3.38	pg/L											
NMED DOEOB	Canada Agua (Dixon)	8/3/09			PCB-5	PCB-5	L13628-13		UF		WG30331															
NMED DOEOB	Canada Agua (Dixon)	8/3/09			PCB-6	PCB-6	L13628-13		UF		WG30331															
NMED DOEOB	Canada Agua (Dixon)	8/3/09			PCB-7	PCB-7	L13628-13		UF		WG30331															
NMED DOEOB	Canada Agua (Dixon)	8/3/09			PCB-8	PCB-8	L13628-13		UF		WG30331			11.40	pg/L											
NMED DOEOB	Canada Agua (Dixon)	8/3/09			PCB-9	PCB-9	L13628-13		UF		WG30331															
NMED DOEOB	Canada Agua (Dixon)	8/3/09			PCB-10	PCB-10	L13628-13		UF		WG30331															
NMED DOEOB	Canada Agua (Dixon)	8/3/09			PCB-11	PCB-11	L13628-13		UF		WG30331			55.82	pg/L											
NMED DOEOB	Canada Agua (Dixon)	8/3/09			PCB-12 + 13	PCB-12 + 13	L13628-13		UF		WG30331															
NMED DOEOB	Canada Agua (Dixon)	8/3/09			PCB-14	PCB-14	L13628-13		UF		WG30331															
NMED DOEOB	Canada Agua (Dixon)	8/3/09			PCB-15	PCB-15	L13628-13		UF		WG30331			5.44	pg/L											
NMED DOEOB	Canada Agua (Dixon)	8/3/09			PCB-16	PCB-16	L13628-13		UF		WG30331			4.75	pg/L											
NMED DOEOB	Canada Agua (Dixon)	8/3/09			PCB-17	PCB-17	L13628-13		UF		WG30331			5.14	pg/L											
NMED DOEOB	Canada Agua (Dixon)	8/3/09			PCB-18 + 30	PCB-18 + 30	L13628-13		UF		WG30331			12.40	pg/L											
NMED DOEOB	Canada Agua (Dixon)	8/3/09			PCB-19	PCB-19	L13628-13		UF		WG30331			1.46	pg/L											
NMED DOEOB	Canada Agua (Dixon)	8/3/09			PCB-20 + 28	PCB-20 + 28	L13628-13		UF		WG30331			29.24	pg/L											
NMED DOEOB	Canada Agua (Dixon)	8/3/09			PCB-21 + 33	PCB-21 + 33	L13628-13		UF		WG30331			8.97	pg/L											
NMED DOEOB	Canada Agua (Dixon)	8/3/09			PCB-22	PCB-22	L13628-13		UF		WG30331			12.22	pg/L											
NMED DOEOB	Canada Agua (Dixon)	8/3/09			PCB-23	PCB-23	L13628-13		UF		WG30331															
NMED DOEOB	Canada Agua (Dixon)	8/3/09			PCB-24	PCB-24	L13628-13		UF		WG30331															
NMED DOEOB	Canada Agua (Dixon)	8/3/09			PCB-25	PCB-25	L13628-13		UF		WG30331			0.53	pg/L											
NMED DOEOB	Canada Agua (Dixon)	8/3/09			PCB-26 + 29	PCB-26 + 29	L13628-13		UF		WG30331			1.28	pg/L											
NMED DOEOB	Canada Agua (Dixon)	8/3/09			PCB-27	PCB-27	L13628-13		UF		WG30331															
NMED DOEOB	Canada Agua (Dixon)	8/3/09			PCB-31	PCB-31	L13628-13		UF		WG30331			24.17	pg/L											
NMED DOEOB	Canada Agua (Dixon)	8/3/09			PCB-32	PCB-32	L13628-13		UF		WG30331			4.74	pg/L											
NMED DOEOB	Canada Agua (Dixon)	8/3/09			PCB-34	PCB-34	L13628-13		UF		WG30331															
NMED DOEOB	Canada Agua (Dixon)	8/3/09			PCB-35	PCB-35	L13628-13		UF		WG30331															
NMED DOEOB	Canada Agua (Dixon)	8/3/09			PCB-36	PCB-36	L13628-13		UF		WG30331															
NMED DOEOB	Canada Agua (Dixon)	8/3/09			PCB-37	PCB-37	L13628-13		UF		WG30331			8.28	pg/L											
NMED DOEOB	Canada Agua (Dixon)	8/3/09			PCB-38	PCB-38	L13628-13		UF		WG30331															
NMED DOEOB	Canada Agua (Dixon)	8/3/09			PCB-39	PCB-39	L13628-13		UF		WG30331															
NMED DOEOB	Canada Agua (Dixon)	8/3/09			PCB-40 + 41 + 71	PCB-40 + 41 + 71	L13628-13		UF		WG30331			14.64	pg/L											
NMED DOEOB	Canada Agua (Dixon)	8/3/09			PCB-42	PCB-42	L13628-13		UF		WG30331			7.46	pg/L											
NMED DOEOB	Canada Agua (Dixon)	8/3/09			PCB-43	PCB-43	L13628-13		UF		WG30331															
NMED DOEOB	Canada Agua (Dixon)	8/3/09			PCB-44 + 47 + 65	PCB-44 + 47 + 65	L13628-13		UF		WG30331			22.65	pg/L											
NMED DOEOB	Canada Agua (Dixon)	8/3/09			PCB-45 + 51	PCB-45 + 51	L13628-13		UF		WG30331			2.43	pg/L											
NMED DOEOB	Canada Agua (Dixon)	8/3/09			PCB-46	PCB-46	L13628-13		UF		WG30331															
NMED DOEOB	Canada Agua (Dixon)	8/3/09			PCB-48	PCB-48	L13628-13		UF		WG30331			3.04	pg/L											
NMED DOEOB	Canada Agua (Dixon)	8/3/09			PCB-49 + 69	PCB-49 + 69	L13628-13		UF		WG30331			13.12	pg/L											
NMED DOEOB	Canada Agua (Dixon)	8/3/09			PCB-50 + 53	PCB-50 + 53	L13628-13		UF		WG30331			3.36	pg/L											
NMED DOEOB	Canada Agua (Dixon)	8/3/09			PCB-52	PCB-52	L13628-13		UF		WG30331			33.33	pg/L											
NMED DOEOB	Canada Agua (Dixon)	8/3/09			PCB-54	PCB-54	L13628-13		UF		WG30331															
NMED DOEOB	Canada Agua (Dixon)	8/3/09			PCB-55	PCB-55	L13628-13		UF		WG30331															
NMED DOEOB	Canada Agua (Dixon)	8/3/09			PCB-56	PCB-56	L13628-13		UF		WG30331			8.96	pg/L											
NMED DOEOB	Canada Agua (Dixon)	8/3/09			PCB-57	PCB-57	L13628-13		UF		WG30331															
NMED DOEOB	Canada Agua (Dixon)	8/3/09			PCB-58	PCB-58	L13628-13		UF		WG30331															
NMED DOEOB	Canada Agua (Dixon)	8/3/09			PCB-59 + 62 + 75	PCB-59 + 62 + 75	L13628-13		UF		WG30331				pg/L											
NMED DOEOB	Canada Agua (Dixon)	8/3/09			PCB-60	PCB-60	L13628-13		UF		WG30331			6.63	pg/L											
NMED DOEOB	Canada Agua (Dixon)	8/3/09			PCB-61 + 70 + 74 + 76	PCB-61 + 70 + 74 + 76	L13628-13		UF		WG30331			51.62	pg/L											
NMED DOEOB	Canada Agua (Dixon)	8/3/09			PCB-63	PCB-63	L13628-13		UF		WG30331															

NMED DOEOB	Canada Agua (Dixon)	8/3/09			PCB-64	PCB-64	L13628-13		UF		WG30331			20.57	pg/L											
NMED DOEOB	Canada Agua (Dixon)	8/3/09			PCB-66	PCB-66	L13628-13		UF		WG30331															
NMED DOEOB	Canada Agua (Dixon)	8/3/09			PCB-67	PCB-67	L13628-13		UF		WG30331															
NMED DOEOB	Canada Agua (Dixon)	8/3/09			PCB-68	PCB-68	L13628-13		UF		WG30331															
NMED DOEOB	Canada Agua (Dixon)	8/3/09			PCB-72	PCB-72	L13628-13		UF		WG30331															
NMED DOEOB	Canada Agua (Dixon)	8/3/09			PCB-73	PCB-73	L13628-13		UF		WG30331															
NMED DOEOB	Canada Agua (Dixon)	8/3/09			PCB-77	PCB-77	L13628-13		UF		WG30331			6.42	pg/L											
NMED DOEOB	Canada Agua (Dixon)	8/3/09			PCB-78	PCB-78	L13628-13		UF		WG30331															
NMED DOEOB	Canada Agua (Dixon)	8/3/09			PCB-79	PCB-79	L13628-13		UF		WG30331															
NMED DOEOB	Canada Agua (Dixon)	8/3/09			PCB-80	PCB-80	L13628-13		UF		WG30331															
NMED DOEOB	Canada Agua (Dixon)	8/3/09			PCB-81	PCB-81	L13628-13		UF		WG30331															
NMED DOEOB	Canada Agua (Dixon)	8/3/09			PCB-82	PCB-82	L13628-13		UF		WG30331			7.48	pg/L											
NMED DOEOB	Canada Agua (Dixon)	8/3/09			PCB-83 + 99	PCB-83 + 99	L13628-13		UF		WG30331			35.64	pg/L											
NMED DOEOB	Canada Agua (Dixon)	8/3/09			PCB-84	PCB-84	L13628-13		UF		WG30331			17.17	pg/L											
NMED DOEOB	Canada Agua (Dixon)	8/3/09			PCB-85 + 116 + 117	PCB-85 + 116 + 117	L13628-13		UF		WG30331			10.97	pg/L											
NMED DOEOB	Canada Agua (Dixon)	8/3/09			PCB-86 + 87 + 97 + 108 + 119 + 125	PCB-86 + 87 + 97 + 108 + 119 + 125	L13628-13		UF		WG30331			100.27	pg/L											
NMED DOEOB	Canada Agua (Dixon)	8/3/09			PCB-88 + 91	PCB-88 + 91	L13628-13		UF		WG30331			7.92	pg/L											
NMED DOEOB	Canada Agua (Dixon)	8/3/09			PCB-89	PCB-89	L13628-13		UF		WG30331															
NMED DOEOB	Canada Agua (Dixon)	8/3/09			PCB-90 + 101 + 113	PCB-90 + 101 + 113	L13628-13		UF		WG30331			64.96	pg/L											
NMED DOEOB	Canada Agua (Dixon)	8/3/09			PCB-92	PCB-92	L13628-13		UF		WG30331															
NMED DOEOB	Canada Agua (Dixon)	8/3/09			PCB-93 + 95 + 98 + 100 + 102	PCB-93 + 95 + 98 + 100 + 102	L13628-13		UF		WG30331			54.81	pg/L											
NMED DOEOB	Canada Agua (Dixon)	8/3/09			PCB-94	PCB-94	L13628-13		UF		WG30331															
NMED DOEOB	Canada Agua (Dixon)	8/3/09			PCB-96	PCB-96	L13628-13		UF		WG30331															
NMED DOEOB	Canada Agua (Dixon)	8/3/09			PCB-103	PCB-103	L13628-13		UF		WG30331															
NMED DOEOB	Canada Agua (Dixon)	8/3/09			PCB-104	PCB-104	L13628-13		UF		WG30331															
NMED DOEOB	Canada Agua (Dixon)	8/3/09			PCB-105	PCB-105	L13628-13		UF		WG30331			19.08	pg/L											
NMED DOEOB	Canada Agua (Dixon)	8/3/09			PCB-106	PCB-106	L13628-13		UF		WG30331															
NMED DOEOB	Canada Agua (Dixon)	8/3/09			PCB-107 + 124	PCB-107 + 124	L13628-13		UF		WG30331			3.04	pg/L											
NMED DOEOB	Canada Agua (Dixon)	8/3/09			PCB-109	PCB-109	L13628-13		UF		WG30331			4.11	pg/L											
NMED DOEOB	Canada Agua (Dixon)	8/3/09			PCB-110 + 115	PCB-110 + 115	L13628-13		UF		WG30331			93.53	pg/L											
NMED DOEOB	Canada Agua (Dixon)	8/3/09			PCB-111	PCB-111	L13628-13		UF		WG30331															
NMED DOEOB	Canada Agua (Dixon)	8/3/09			PCB-112	PCB-112	L13628-13		UF		WG30331															
NMED DOEOB	Canada Agua (Dixon)	8/3/09			PCB-114	PCB-114	L13628-13		UF		WG30331															
NMED DOEOB	Canada Agua (Dixon)	8/3/09			PCB-118	PCB-118	L13628-13		UF		WG30331			53.03	pg/L											
NMED DOEOB	Canada Agua (Dixon)	8/3/09			PCB-120	PCB-120	L13628-13		UF		WG30331															
NMED DOEOB	Canada Agua (Dixon)	8/3/09			PCB-121	PCB-121	L13628-13		UF		WG30331															
NMED DOEOB	Canada Agua (Dixon)	8/3/09			PCB-122	PCB-122	L13628-13		UF		WG30331															
NMED DOEOB	Canada Agua (Dixon)	8/3/09			PCB-123	PCB-123	L13628-13		UF		WG30331															
NMED DOEOB	Canada Agua (Dixon)	8/3/09			PCB-126	PCB-126	L13628-13		UF		WG30331															
NMED DOEOB	Canada Agua (Dixon)	8/3/09			PCB-127	PCB-127	L13628-13		UF		WG30331															
NMED DOEOB	Canada Agua (Dixon)	8/3/09			PCB-128 + 166	PCB-128 + 166	L13628-13		UF		WG30331			17.43	pg/L											
NMED DOEOB	Canada Agua (Dixon)	8/3/09			PCB-129 + 138 + 160 + 163	PCB-129 + 138 + 160 + 163	L13628-13		UF		WG30331			103.02	pg/L											
NMED DOEOB	Canada Agua (Dixon)	8/3/09			PCB-130	PCB-130	L13628-13		UF		WG30331			7.37	pg/L											
NMED DOEOB	Canada Agua (Dixon)	8/3/09			PCB-131	PCB-131	L13628-13		UF		WG30331															
NMED DOEOB	Canada Agua (Dixon)	8/3/09			PCB-132	PCB-132	L13628-13		UF		WG30331			34.59	pg/L											
NMED DOEOB	Canada Agua (Dixon)	8/3/09			PCB-133	PCB-133	L13628-13		UF		WG30331															
NMED DOEOB	Canada Agua (Dixon)	8/3/09			PCB-134 + 143	PCB-134 + 143	L13628-13		UF		WG30331			2.84	pg/L											
NMED DOEOB	Canada Agua (Dixon)	8/3/09			PCB-135 + 151 + 154	PCB-135 + 151 + 154	L13628-13		UF		WG30331			33.28	pg/L											
NMED DOEOB	Canada Agua (Dixon)	8/3/09			PCB-136	PCB-136	L13628-13		UF		WG30331			8.95	pg/L											
NMED DOEOB	Canada Agua (Dixon)	8/3/09			PCB-137	PCB-137	L13628-13		UF		WG30331			5.33	pg/L											
NMED DOEOB	Canada Agua (Dixon)	8/3/09			PCB-139 + 140	PCB-139 + 140	L13628-13		UF		WG30331															
NMED DOEOB	Canada Agua (Dixon)	8/3/09			PCB-141	PCB-141	L13628-13		UF		WG30331			17.49	pg/L											
NMED DOEOB	Canada Agua (Dixon)	8/3/09			PCB-142	PCB-142	L13628-13		UF		WG30331															
NMED DOEOB	Canada Agua (Dixon)	8/3/09			PCB-144	PCB-144	L13628-13		UF		WG30331			2.55	pg/L											
NMED DOEOB	Canada Agua (Dixon)	8/3/09			PCB-145	PCB-145	L13628-13		UF		WG30331															
NMED DOEOB	Canada Agua (Dixon)	8/3/09			PCB-146	PCB-146	L13628-13		UF		WG30331			13.42	pg/L											
NMED DOEOB	Canada Agua (Dixon)	8/3/09			PCB-147 + 149	PCB-147 + 149	L13628-13		UF		WG30331			81.75	pg/L											
NMED DOEOB	Canada Agua (Dixon)	8/3/09			PCB-148	PCB-148	L13628-13		UF		WG30331															
NMED DOEOB	Canada Agua (Dixon)	8/3/09			PCB-150	PCB-150	L13628-13		UF		WG30331															
NMED DOEOB	Canada Agua (Dixon)	8/3/09			PCB-152	PCB-152	L13628-13		UF		WG30331															
NMED DOEOB	Canada Agua (Dixon)	8/3/09			PCB-153 + 168	PCB-153 + 168	L13628-13		UF		WG30331			78.04	pg/L											
NMED DOEOB	Canada Agua (Dixon)	8/3/09			PCB-155	PCB-155	L13628-13		UF		WG30331															
NMED DOEOB	Canada Agua (Dixon)	8/3/09			PCB-156 + 157	PCB-156 + 157	L13628-13		UF		WG30331			9.01	pg/L											
NMED DOEOB	Canada Agua (Dixon)	8/3/09			PCB-158	PCB-158	L13628-13		UF		WG30331			9.51	pg/L											
NMED DOEOB	Canada Agua (Dixon)	8/3/09			PCB-159	PCB-159	L13628-13		UF		WG30331															
NMED DOEOB	Canada Agua (Dixon)	8/3/09			PCB-161	PCB-161	L13628-13		UF		WG30331															
NMED DOEOB	Canada Agua (Dixon)	8/3/09			PCB-162	PCB-162	L13628-13		UF		WG30331															
NMED DOEOB	Canada Agua (Dixon)	8/3/09			PCB-164	PCB-164	L13628-13		UF		WG30331			6.40	pg/L											
NMED DOEOB	Canada Agua (Dixon)	8/3/09			PCB-165	PCB-165	L13628-13		UF		WG30331															
NMED DOEOB	Canada Agua (Dixon)	8/3/09			PCB-167	PCB-167	L13628-13		UF		WG30331			6.32	pg/L											
NMED DOEOB	Canada Agua (Dixon)	8/3/09			PCB-169	PCB-169	L13628-13		UF		WG30331															
NMED DOEOB	Canada Agua (Dixon)	8/3/09			PCB-170	PCB-170	L13628-13		UF		WG30331			17.70	pg/L											
NMED DOEOB	Canada Agua (Dixon)	8/3/09			PCB-171 + 173	PCB-171 + 173	L13628-13		UF		WG30331			7.52	pg/L											
NMED DOEOB	Canada Agua (Dixon)	8/3/09			PCB-172	PCB-172	L13628-13		UF		WG30331															
NMED DOEOB	Canada Agua (Dixon)	8/3/09			PCB-174	PCB-174	L13628-13		UF		WG30331			23.70	pg/L											
NMED DOEOB	Canada Agua (Dixon)	8/3/09			PCB-175	PCB-175	L13628-13		UF		WG30331															
NMED DOEOB	Canada Agua (Dixon)	8/3/09			PCB-176	PCB-176	L13628-13		UF		WG30331			1.66	pg/L											
NMED DOEOB	Canada Agua (Dixon)	8/3/09			PCB-177	PCB-177	L13628-13		UF		WG30331			14.07	pg/L											
NMED DOEOB	Canada Agua (Dixon)	8/3/09			PCB-178	PCB-178	L13628-13		UF		WG30331			6.32	pg/L											
NMED DOEOB	Canada Agua (Dixon)	8/3/09			PCB-179	PCB-179	L13628-13		UF		WG30331			9.07	pg/L											
NMED DOEOB	Canada Agua (Dixon)	8/3/09			PCB-180 + 193	PCB-180 + 193	L13628-13		UF		WG30331			44.88	pg/L											
NMED DOEOB	Canada Agua (Dixon)	8/3/09			PCB-181	PCB-181	L13628-13		UF		WG30331															
NMED DOEOB	Canada Agua (Dixon)	8/3/09			PCB-182	PCB-182	L13628-13		UF		WG30331															
NMED DOEOB	Canada Agua (Dixon)	8/3/09			PCB-183 + 185	PCB-183 + 185	L13628-13		UF		WG30331			16.52	pg/L											
NMED DOEOB	Canada Agua (Dixon)	8/3/09			PCB-184	PCB-184	L13628-13		UF		WG30331															
NMED DOEOB	Canada Agua (Dixon)	8/3/09			PCB-186	PCB-186	L13628-13		UF		WG30331															
NMED DOEOB	Canada Agua (Dixon)	8/3/09			PCB-187	PCB-187	L13628-13		UF		WG30331			40.32	pg/L											
NMED DOEOB	Canada Agua (Dixon)	8/3/09			PCB-188	PCB-188	L13628-13		UF		WG30331															
NMED DOEOB	Canada Agua (Dixon)	8/3/09			PCB-189	PCB-189	L13628-13		UF		WG30331															
NMED DOEOB	Canada Agua (Dixon)	8/3/09			PCB-190	PCB-190	L13628-13		UF		WG30331			1.98	pg/L											
NMED DOEOB	Canada Agua (Dixon)	8/3/09			PCB-191	PCB-191	L13628-13		UF		WG30331															
NMED DOEOB	Canada Agua (Dixon)	8/3/09			PCB-192	PCB-192	L13628-13		UF		WG30331															
NMED DOEOB	Canada Agua (Dixon)	8/3/09			PCB-194	PCB-194	L13628-13		UF		WG30331			13.57	pg/L											
NMED DOEOB	Canada Agua (Dixon)	8/3/09			PCB-195	PCB-195	L13628-13		UF		WG30331			4.62	pg/L											
NMED DOEOB	Canada Agua (Dixon)	8/3/09			PCB-196	PCB-196	L13628-13		UF		WG30331			5.47	pg/L											
NMED DOEOB	Canada Agua (Dixon)	8/3/09			PCB-197 + 200	PCB-197 + 200	L13628-13		UF		WG30331			4.09	pg/L											
NMED DOEOB	Canada Agua (Dixon)	8/3/09			PCB-198 + 199	PCB-198 + 199	L13628-13		UF		WG30331			21.98	pg/L											
NMED DOEOB	Canada Agua (Dixon)	8/3/09			PCB-201	PCB-201	L13628-13		UF		WG30331															
NMED DOEOB	Canada Agua (Dixon)	8/3/09			PCB-202	PCB-202	L13628-13		UF		WG30331															
NMED DOEOB	Canada Agua (Dixon)	8/3/09			PCB-203	PCB-203	L13628-13		UF		WG30331			11.75	pg/L											
NMED DOEOB	Canada Agua (Dixon)	8/3/09			PCB-204	PCB-204	L13628-13		UF		WG30331															
NMED DOEOB	Canada Agua (Dixon)	8/3/09			PCB-205	PCB-205	L13628-13		UF		WG30331															
NMED DOEOB	Canada Agua (Dixon)	8/3/09			PCB-206	PCB-206	L13628-13		UF		WG30331			12.84	pg/L											
NMED DOEOB	Canada Agua (Dixon)	8/3/09			PCB-207	PCB-207	L13628-13		UF		WG30331															
NMED DOEOB	Canada Agua (Dixon)	8/3/09			PCB-208	PCB-208	L13628-13		UF		WG30331															
NMED DOEOB	Canada Agua (Dixon)	8/3/09			PCB-209	PCB-209	L13628-13		UF		WG30331			14.29	pg/L											
NMED DOEOB	Canada Agua (Dixon)	8/3/09			Total PCB (sum of congeners)	Total PCB (sum of congeners)	L13628-13		UF		WG30331			1568.07	pg/L											
NMED DOEOB	Canada Agua (Dixon)	8/3/09			Mono-Cl	Mono-Cl	L13628-13		UF		WG30331			2.99	pg/L											
NMED DOEOB	Canada Agua (Dixon)	8/3/09			Di-Cl	Di-Cl	L13628-13		UF		WG30331			76.03	pg/L											
NMED DOEOB	Canada Agua (Dixon)	8/3/09			Tri-Cl	Tri-Cl	L13628-13		UF		WG30331			113.18	pg/L											
NMED DOEOB	Canada Agua (Dixon)	8/3/09			Te-Cl	Te-Cl	L13628-13		UF		WG30331			194.24	pg/L											
NMED DOEOB	Canada Agua (Dixon)	8/3/09			Pe-Cl	Pe-Cl	L13628-13		UF		WG30331			472.00	pg/L											
NMED DOEOB	Canada Agua (Dixon)	8/3/09			Hx-Cl	Hx-Cl	L13628-13		UF		WG30331			437.30	pg/L											
NMED DOEOB	Canada Agua (Dixon)	8/3/09			Hp-Cl	Hp-Cl	L13628-13		UF		WG30331			183.74	pg/L											
NMED DOEOB	Canada Agua (Dixon)	8/3/09			Oc-Cl	Oc-Cl	L13628-13		UF		WG30331			61.47	pg/L											
NMED DOEOB	Canada Agua (Dixon)	8/3/09			No-Cl	No-Cl	L13628-13		UF		WG30331			12.84	pg/L											
NMED DOEOB	Canada Agua (Dixon)	8/3/09			De-Cl	De-Cl	L13628-13		UF		WG30331			14.29	pg/L											
NMED DOEOB	Canada Agua (Dixon)	8/3/09			Total PCB (sum of homologs)	Total PCB (sum of homologs)	L13628-13		UF		WG30331			1568.07	pg/L											
NMED DOEOB	Canada Agua (Dixon)	9/13/09			PCB-1	PCB-1	L13628-14		UF		WG30331			4.75	pg/L											
NMED DOEOB	Canada Agua (Dixon)	9/13/09			PCB-2	PCB-2	L13628-14		UF		WG30331			7.28	pg/L											
NMED DOEOB	Canada Agua (Dixon)	9/13/09			PCB-3	PCB-3	L13628-14		UF		WG30331			5.91	pg/L											
NMED DOEOB	Canada Agua (Dixon)	9/13/09			PCB-4	PCB-4	L13628-14		UF		WG30331			0.90	pg/L											
NMED DOEOB	Canada Agua (Dixon)	9/13/09			PCB-5	PCB-5	L13628-14		UF		WG30331															
NMED DOEOB	Canada Agua (Dixon)	9/13/09			PCB-6	PCB-6	L13628-14		UF		WG30331			0.09	pg/L											
NMED DOEOB	Canada Agua (Dixon)	9/13/09			PCB-7	PCB-7	L13628-14		UF		WG30331				pg/L											
NMED DOEOB	Canada Agua (Dixon)	9/13/09			PCB-8	PCB-8	L13628-14		UF		WG30331			8.00	pg/L											
NMED DOEOB	Canada Agua (Dixon)	9/13/09			PCB-9	PCB-9	L13628-14		UF		WG30331				pg/L											
NMED DOEOB	Canada Agua (Dixon)	9/13/09			PCB-10	PCB-10	L13628-14		UF		WG30331															
NMED DOEOB	Canada Agua (Dixon)	9/13/09			PCB-11	PCB-11	L13628-14		UF		WG30331			42.42	pg/L											
NMED DOEOB	Canada Agua (Dixon)	9/13/09			PCB-12 + 13	PCB-12 + 13	L13628-14		UF		WG30331															
NMED DOEOB	Canada Agua (Dixon)	9/13/09			PCB-14	PCB-14	L13628-14		UF		WG30331															
NMED DOEOB	Canada Agua (Dixon)	9/13/09			PCB-15	PCB-15	L13628-14		UF		WG30331			4.61	pg/L											
NMED DOEOB	Canada Agua (Dixon)	9/13/09			PCB-16	PCB-16	L13628-14		UF		WG30331			4.84	pg/L											
NMED DOEOB	Canada Agua (Dixon)	9/13/09			PCB-17	PCB-17	L13628-14		UF		WG30331			4.70	pg/L											
NMED DOEOB	Canada Agua (Dixon)	9/13/09			PCB-18 + 30	PCB-18 + 30	L13628-14		UF		WG30331			10.40	pg/L											
NMED DOEOB	Canada Agua (Dixon)	9/13/09			PCB-19	PCB-19	L13628-14		UF		WG30331			0.36	pg/L											
NMED DOEOB	Canada Agua (Dixon)	9/13/09			PCB-20 + 28	PCB-20 + 28	L13628-14		UF		WG30331			18.84	pg/L											
NMED DOEOB	Canada Agua (Dixon)	9/13/09			PCB-21 + 33	PCB-21 + 33	L13628-14		UF		WG30331			8.57	pg/L											
NMED DOEOB	Canada Agua (Dixon)	9/13/09			PCB-22	PCB-22	L13628-14		UF		WG30331			8.48	pg/L											
NMED DOEOB	Canada Agua (Dixon)	9/13/09			PCB-23	PCB-23	L13628-14		UF		WG30331															
NMED DOEOB	Canada Agua (Dixon)	9/13/09			PCB-24	PCB-24	L13628-14		UF		WG30331															
NMED DOEOB	Canada Agua (Dixon)	9/13/09			PCB-25	PCB-25	L13628-14		UF		WG30331			0.48	pg/L											
NMED DOEOB	Canada Agua (Dixon)	9/13/09			PCB-26 + 29	PCB-26 + 29	L13628-14		UF		WG30331			0.99	pg/L											
NMED DOEOB	Canada Agua (Dixon)	9/13/09			PCB-27	PCB-27	L13628-14		UF		WG30331			0.08	pg/L											
NMED DOEOB	Canada Agua (Dixon)	9/13/09			PCB-31	PCB-31	L13628-14		UF		WG30331			16.47	pg/L											
NMED DOEOB	Canada Agua (Dixon)	9/13/09			PCB-32	PCB-32	L13628-14		UF		WG30331			3.71	pg/L											
NMED DOEOB	Canada Agua (Dixon)	9/13/09			PCB-34	PCB-34	L13628-14		UF		WG30331															
NMED DOEOB	Canada Agua (Dixon)	9/13/09			PCB-35	PCB-35	L13628-14		UF		WG30331															
NMED DOEOB	Canada Agua (Dixon)	9/13/09			PCB-36	PCB-36	L13628-14		UF		WG30331															
NMED DOEOB	Canada Agua (Dixon)	9/13/09			PCB-37	PCB-37	L13628-14		UF		WG30331			9.08	pg/L											
NMED DOEOB	Canada Agua (Dixon)	9/13/09			PCB-38	PCB-38	L13628-14		UF		WG30331															
NMED DOEOB	Canada Agua (Dixon)	9/13/09			PCB-39	PCB-39	L13628-14		UF		WG30331															
NMED DOEOB	Canada Agua (Dixon)	9/13/09			PCB-40 + 41 + 71	PCB-40 + 41 + 71	L13628-14		UF		WG30331			8.44	pg/L											
NMED DOEOB	Canada Agua (Dixon)	9/13/09			PCB-42	PCB-42	L13628-14		UF		WG30331			3.60	pg/L											
NMED DOEOB	Canada Agua (Dixon)	9/13/09			PCB-43	PCB-43	L13628-14		UF		WG30331															
NMED DOEOB	Canada Agua (Dixon)	9/13/09			PCB-44 + 47 + 65	PCB-44 + 47 + 65	L13628-14		UF		WG30331			11.75	pg/L											
NMED DOEOB	Canada Agua (Dixon)	9/13/09			PCB-45 + 51	PCB-45 + 51	L13628-14		UF		WG30331			1.77	pg/L											
NMED DOEOB	Canada Agua (Dixon)	9/13/09			PCB-46	PCB-46	L13628-14		UF		WG30331															
NMED DOEOB	Canada Agua (Dixon)	9/13/09			PCB-48	PCB-48	L13628-14		UF		WG30331			2.53	pg/L											
NMED DOEOB	Canada Agua (Dixon)	9/13/09			PCB-49 + 69	PCB-49 + 69	L13628-14		UF		WG30331			7.32	pg/L											
NMED DOEOB	Canada Agua (Dixon)	9/13/09			PCB-50 + 53	PCB-50 + 53	L13628-14		UF		WG30331			2.10	pg/L											
NMED DOEOB	Canada Agua (Dixon)	9/13/09			PCB-52	PCB-52	L13628-14		UF		WG30331			22.63	pg/L											
NMED DOEOB	Canada Agua (Dixon)	9/13/09			PCB-54	PCB-54	L13628-14		UF		WG30331															
NMED DOEOB	Canada Agua (Dixon)	9/13/09			PCB-55	PCB-55	L13628-14		UF		WG30331															
NMED DOEOB	Canada Agua (Dixon)	9/13/09			PCB-56	PCB-56	L13628-14		UF		WG30331			6.40	pg/L											
NMED DOEOB	Canada Agua (Dixon)	9/13/09			PCB-57	PCB-57	L13628-14		UF		WG30331															
NMED DOEOB	Canada Agua (Dixon)	9/13/09			PCB-58	PCB-58	L13628-14		UF		WG30331															
NMED DOEOB	Canada Agua (Dixon)	9/13/09			PCB-59 + 62 + 75	PCB-59 + 62 + 75	L13628-14		UF		WG30331				pg/L											
NMED DOEOB	Canada Agua (Dixon)	9/13/09			PCB-60	PCB-60	L13628-14		UF		WG30331			4.77	pg/L											
NMED DOEOB	Canada Agua (Dixon)	9/13/09			PCB-61 + 70 + 74 + 76	PCB-61 + 70 + 74 + 76	L13628-14		UF		WG30331			33.62	pg/L											
NMED DOEOB	Canada Agua (Dixon)	9/13/09			PCB-63	PCB-63	L13628-14		UF		WG30331				pg/L											
NMED DOEOB	Canada Agua (Dixon)	9/13/09			PCB-64	PCB-64	L13628-14		UF		WG30331			9.86	pg/L											
NMED DOEOB	Canada Agua (Dixon)	9/13/09			PCB-66	PCB-66	L13628-14		UF		WG30331			13.67	pg/L											
NMED DOEOB	Canada Agua (Dixon)	9/13/09			PCB-67	PCB-67	L13628-14		UF		WG30331				pg/L											
NMED DOEOB	Canada Agua (Dixon)	9/13/09			PCB-68	PCB-68	L13628-14		UF		WG30331															
NMED DOEOB	Canada Agua (Dixon)	9/13/09			PCB-72	PCB-72	L13628-14		UF		WG30331															
NMED DOEOB	Canada Agua (Dixon)	9/13/09			PCB-73	PCB-73	L13628-14		UF		WG30331															

NMED DOEOB	Canada Agua (Dixon)	9/13/09			PCB-77	PCB-77	L13628-14		UF		WG30331			5.67	pg/L											
NMED DOEOB	Canada Agua (Dixon)	9/13/09			PCB-78	PCB-78	L13628-14		UF		WG30331															
NMED DOEOB	Canada Agua (Dixon)	9/13/09			PCB-79	PCB-79	L13628-14		UF		WG30331															
NMED DOEOB	Canada Agua (Dixon)	9/13/09			PCB-80	PCB-80	L13628-14		UF		WG30331															
NMED DOEOB	Canada Agua (Dixon)	9/13/09			PCB-81	PCB-81	L13628-14		UF		WG30331															
NMED DOEOB	Canada Agua (Dixon)	9/13/09			PCB-82	PCB-82	L13628-14		UF		WG30331			6.91	pg/L											
NMED DOEOB	Canada Agua (Dixon)	9/13/09			PCB-83 + 99	PCB-83 + 99	L13628-14		UF		WG30331			27.44	pg/L											
NMED DOEOB	Canada Agua (Dixon)	9/13/09			PCB-84	PCB-84	L13628-14		UF		WG30331			12.97	pg/L											
NMED DOEOB	Canada Agua (Dixon)	9/13/09			PCB-85 + 116 + 117	PCB-85 + 116 + 117	L13628-14		UF		WG30331			8.87	pg/L											
NMED DOEOB	Canada Agua (Dixon)	9/13/09			PCB-86 + 87 + 97 + 108 + 119 + 125	PCB-86 + 87 + 97 + 108 + 119 + 125	L13628-14		UF		WG30331			46.17	pg/L											
NMED DOEOB	Canada Agua (Dixon)	9/13/09			PCB-88 + 91	PCB-88 + 91	L13628-14		UF		WG30331			6.92	pg/L											
NMED DOEOB	Canada Agua (Dixon)	9/13/09			PCB-89	PCB-89	L13628-14		UF		WG30331															
NMED DOEOB	Canada Agua (Dixon)	9/13/09			PCB-90 + 101 + 113	PCB-90 + 101 + 113	L13628-14		UF		WG30331			48.96	pg/L											
NMED DOEOB	Canada Agua (Dixon)	9/13/09			PCB-92	PCB-92	L13628-14		UF		WG30331			5.94	pg/L											
NMED DOEOB	Canada Agua (Dixon)	9/13/09			PCB-93 + 95 + 98 + 100 + 102	PCB-93 + 95 + 98 + 100 + 102	L13628-14		UF		WG30331			39.11	pg/L											
NMED DOEOB	Canada Agua (Dixon)	9/13/09			PCB-94	PCB-94	L13628-14		UF		WG30331															
NMED DOEOB	Canada Agua (Dixon)	9/13/09			PCB-96	PCB-96	L13628-14		UF		WG30331															
NMED DOEOB	Canada Agua (Dixon)	9/13/09			PCB-103	PCB-103	L13628-14		UF		WG30331															
NMED DOEOB	Canada Agua (Dixon)	9/13/09			PCB-104	PCB-104	L13628-14		UF		WG30331															
NMED DOEOB	Canada Agua (Dixon)	9/13/09			PCB-105	PCB-105	L13628-14		UF		WG30331			20.68	pg/L											
NMED DOEOB	Canada Agua (Dixon)	9/13/09			PCB-106	PCB-106	L13628-14		UF		WG30331															
NMED DOEOB	Canada Agua (Dixon)	9/13/09			PCB-107 + 124	PCB-107 + 124	L13628-14		UF		WG30331			2.02	pg/L											
NMED DOEOB	Canada Agua (Dixon)	9/13/09			PCB-109	PCB-109	L13628-14		UF		WG30331															
NMED DOEOB	Canada Agua (Dixon)	9/13/09			PCB-110 + 115	PCB-110 + 115	L13628-14		UF		WG30331			71.63	pg/L											
NMED DOEOB	Canada Agua (Dixon)	9/13/09			PCB-111	PCB-111	L13628-14		UF		WG30331															
NMED DOEOB	Canada Agua (Dixon)	9/13/09			PCB-112	PCB-112	L13628-14		UF		WG30331															
NMED DOEOB	Canada Agua (Dixon)	9/13/09			PCB-114	PCB-114	L13628-14		UF		WG30331															
NMED DOEOB	Canada Agua (Dixon)	9/13/09			PCB-118	PCB-118	L13628-14		UF		WG30331			42.63	pg/L											
NMED DOEOB	Canada Agua (Dixon)	9/13/09			PCB-120	PCB-120	L13628-14		UF		WG30331															
NMED DOEOB	Canada Agua (Dixon)	9/13/09			PCB-121	PCB-121	L13628-14		UF		WG30331															
NMED DOEOB	Canada Agua (Dixon)	9/13/09			PCB-122	PCB-122	L13628-14		UF		WG30331															
NMED DOEOB	Canada Agua (Dixon)	9/13/09			PCB-123	PCB-123	L13628-14		UF		WG30331															
NMED DOEOB	Canada Agua (Dixon)	9/13/09			PCB-126	PCB-126	L13628-14		UF		WG30331															
NMED DOEOB	Canada Agua (Dixon)	9/13/09			PCB-127	PCB-127	L13628-14		UF		WG30331															
NMED DOEOB	Canada Agua (Dixon)	9/13/09			PCB-128 + 166	PCB-128 + 166	L13628-14		UF		WG30331			18.33	pg/L											
NMED DOEOB	Canada Agua (Dixon)	9/13/09			PCB-129 + 138 + 160 + 163	PCB-129 + 138 + 160 + 163	L13628-14		UF		WG30331			109.02	pg/L											
NMED DOEOB	Canada Agua (Dixon)	9/13/09			PCB-130	PCB-130	L13628-14		UF		WG30331			7.37	pg/L											
NMED DOEOB	Canada Agua (Dixon)	9/13/09			PCB-131	PCB-131	L13628-14		UF		WG30331															
NMED DOEOB	Canada Agua (Dixon)	9/13/09			PCB-132	PCB-132	L13628-14		UF		WG30331			33.19	pg/L											
NMED DOEOB	Canada Agua (Dixon)	9/13/09			PCB-133	PCB-133	L13628-14		UF		WG30331															
NMED DOEOB	Canada Agua (Dixon)	9/13/09			PCB-134 + 143	PCB-134 + 143	L13628-14		UF		WG30331			3.06	pg/L											
NMED DOEOB	Canada Agua (Dixon)	9/13/09			PCB-135 + 151 + 154	PCB-135 + 151 + 154	L13628-14		UF		WG30331															
NMED DOEOB	Canada Agua (Dixon)	9/13/09			PCB-136	PCB-136	L13628-14		UF		WG30331			11.63	pg/L											
NMED DOEOB	Canada Agua (Dixon)	9/13/09			PCB-137	PCB-137	L13628-14		UF		WG30331			4.66	pg/L											
NMED DOEOB	Canada Agua (Dixon)	9/13/09			PCB-139 + 140	PCB-139 + 140	L13628-14		UF		WG30331			1.08	pg/L											
NMED DOEOB	Canada Agua (Dixon)	9/13/09			PCB-141	PCB-141	L13628-14		UF		WG30331			16.09	pg/L											
NMED DOEOB	Canada Agua (Dixon)	9/13/09			PCB-142	PCB-142	L13628-14		UF		WG30331															
NMED DOEOB	Canada Agua (Dixon)	9/13/09			PCB-144	PCB-144	L13628-14		UF		WG30331															
NMED DOEOB	Canada Agua (Dixon)	9/13/09			PCB-145	PCB-145	L13628-14		UF		WG30331															
NMED DOEOB	Canada Agua (Dixon)	9/13/09			PCB-146	PCB-146	L13628-14		UF		WG30331			17.62	pg/L											
NMED DOEOB	Canada Agua (Dixon)	9/13/09			PCB-147 + 149	PCB-147 + 149	L13628-14		UF		WG30331			77.85	pg/L											
NMED DOEOB	Canada Agua (Dixon)	9/13/09			PCB-148	PCB-148	L13628-14		UF		WG30331															
NMED DOEOB	Canada Agua (Dixon)	9/13/09			PCB-150	PCB-150	L13628-14		UF		WG30331															
NMED DOEOB	Canada Agua (Dixon)	9/13/09			PCB-152	PCB-152	L13628-14		UF		WG30331															
NMED DOEOB	Canada Agua (Dixon)	9/13/09			PCB-153 + 168	PCB-153 + 168	L13628-14		UF		WG30331			81.64	pg/L											
NMED DOEOB	Canada Agua (Dixon)	9/13/09			PCB-155	PCB-155	L13628-14		UF		WG30331															
NMED DOEOB	Canada Agua (Dixon)	9/13/09			PCB-156 + 157	PCB-156 + 157	L13628-14		UF		WG30331			10.04	pg/L											
NMED DOEOB	Canada Agua (Dixon)	9/13/09			PCB-158	PCB-158	L13628-14		UF		WG30331			9.61	pg/L											
NMED DOEOB	Canada Agua (Dixon)	9/13/09			PCB-159	PCB-159	L13628-14		UF		WG30331															
NMED DOEOB	Canada Agua (Dixon)	9/13/09			PCB-161	PCB-161	L13628-14		UF		WG30331															
NMED DOEOB	Canada Agua (Dixon)	9/13/09			PCB-162	PCB-162	L13628-14		UF		WG30331															
NMED DOEOB	Canada Agua (Dixon)	9/13/09			PCB-164	PCB-164	L13628-14		UF		WG30331			8.29	pg/L											
NMED DOEOB	Canada Agua (Dixon)	9/13/09			PCB-165	PCB-165	L13628-14		UF		WG30331															
NMED DOEOB	Canada Agua (Dixon)	9/13/09			PCB-167	PCB-167	L13628-14		UF		WG30331			5.65	pg/L											
NMED DOEOB	Canada Agua (Dixon)	9/13/09			PCB-169	PCB-169	L13628-14		UF		WG30331															
NMED DOEOB	Canada Agua (Dixon)	9/13/09			PCB-170	PCB-170	L13628-14		UF		WG30331			28.90	pg/L											
NMED DOEOB	Canada Agua (Dixon)	9/13/09			PCB-171 + 173	PCB-171 + 173	L13628-14		UF		WG30331			8.20	pg/L											
NMED DOEOB	Canada Agua (Dixon)	9/13/09			PCB-172	PCB-172	L13628-14		UF		WG30331															
NMED DOEOB	Canada Agua (Dixon)	9/13/09			PCB-174	PCB-174	L13628-14		UF		WG30331			30.60	pg/L											
NMED DOEOB	Canada Agua (Dixon)	9/13/09			PCB-175	PCB-175	L13628-14		UF		WG30331															
NMED DOEOB	Canada Agua (Dixon)	9/13/09			PCB-176	PCB-176	L13628-14		UF		WG30331			3.70	pg/L											
NMED DOEOB	Canada Agua (Dixon)	9/13/09			PCB-177	PCB-177	L13628-14		UF		WG30331			16.27	pg/L											
NMED DOEOB	Canada Agua (Dixon)	9/13/09			PCB-178	PCB-178	L13628-14		UF		WG30331			7.81	pg/L											
NMED DOEOB	Canada Agua (Dixon)	9/13/09			PCB-179	PCB-179	L13628-14		UF		WG30331															
NMED DOEOB	Canada Agua (Dixon)	9/13/09			PCB-180 + 193	PCB-180 + 193	L13628-14		UF		WG30331			60.88	pg/L											
NMED DOEOB	Canada Agua (Dixon)	9/13/09			PCB-181	PCB-181	L13628-14		UF		WG30331															
NMED DOEOB	Canada Agua (Dixon)	9/13/09			PCB-182	PCB-182	L13628-14		UF		WG30331															
NMED DOEOB	Canada Agua (Dixon)	9/13/09			PCB-183 + 185	PCB-183 + 185	L13628-14		UF		WG30331			20.22	pg/L											
NMED DOEOB	Canada Agua (Dixon)	9/13/09			PCB-184	PCB-184	L13628-14		UF		WG30331															
NMED DOEOB	Canada Agua (Dixon)	9/13/09			PCB-186	PCB-186	L13628-14		UF		WG30331															
NMED DOEOB	Canada Agua (Dixon)	9/13/09			PCB-187	PCB-187	L13628-14		UF		WG30331			45.32	pg/L											
NMED DOEOB	Canada Agua (Dixon)	9/13/09			PCB-188	PCB-188	L13628-14		UF		WG30331															
NMED DOEOB	Canada Agua (Dixon)	9/13/09			PCB-189	PCB-189	L13628-14		UF		WG30331			2.02	pg/L											
NMED DOEOB	Canada Agua (Dixon)	9/13/09			PCB-190	PCB-190	L13628-14		UF		WG30331			4.73	pg/L											
NMED DOEOB	Canada Agua (Dixon)	9/13/09			PCB-191	PCB-191	L13628-14		UF		WG30331															
NMED DOEOB	Canada Agua (Dixon)	9/13/09			PCB-192	PCB-192	L13628-14		UF		WG30331															
NMED DOEOB	Canada Agua (Dixon)	9/13/09			PCB-194	PCB-194	L13628-14		UF		WG30331															
NMED DOEOB	Canada Agua (Dixon)	9/13/09			PCB-195	PCB-195	L13628-14		UF		WG30331															
NMED DOEOB	Canada Agua (Dixon)	9/13/09			PCB-196	PCB-196	L13628-14		UF		WG30331															
NMED DOEOB	Canada Agua (Dixon)	9/13/09			PCB-197 + 200	PCB-197 + 200	L13628-14		UF		WG30331			3.90	pg/L											
NMED DOEOB	Canada Agua (Dixon)	9/13/09			PCB-198 + 199	PCB-198 + 199	L13628-14		UF		WG30331															
NMED DOEOB	Canada Agua (Dixon)	9/13/09			PCB-201	PCB-201	L13628-14		UF		WG30331			4.10	pg/L											
NMED DOEOB	Canada Agua (Dixon)	9/13/09			PCB-202	PCB-202	L13628-14		UF		WG30331															
NMED DOEOB	Canada Agua (Dixon)	9/13/09			PCB-203	PCB-203	L13628-14		UF		WG30331															
NMED DOEOB	Canada Agua (Dixon)	9/13/09			PCB-204	PCB-204	L13628-14		UF		WG30331															
NMED DOEOB	Canada Agua (Dixon)	9/13/09			PCB-205	PCB-205	L13628-14		UF		WG30331															
NMED DOEOB	Canada Agua (Dixon)	9/13/09			PCB-206	PCB-206	L13628-14		UF		WG30331			15.94	pg/L											
NMED DOEOB	Canada Agua (Dixon)	9/13/09			PCB-207	PCB-207	L13628-14		UF		WG30331															
NMED DOEOB	Canada Agua (Dixon)	9/13/09			PCB-208	PCB-208	L13628-14		UF		WG30331			5.99	pg/L											
NMED DOEOB	Canada Agua (Dixon)	9/13/09			PCB-209	PCB-209	L13628-14		UF		WG30331			15.89	pg/L											
NMED DOEOB	Canada Agua (Dixon)	9/13/09			Total PCB (sum of congeners)	Total PCB (sum of congeners)	L13628-14		UF		WG30331			1324.92	pg/L											
NMED DOEOB	Canada Agua (Dixon)	9/13/09			Mono-Cl	Mono-Cl	L13628-14		UF		WG30331			17.93	pg/L											
NMED DOEOB	Canada Agua (Dixon)	9/13/09			Di-Cl	Di-Cl	L13628-14		UF		WG30331			56.02	pg/L											
NMED DOEOB	Canada Agua (Dixon)	9/13/09			Tri-Cl	Tri-Cl	L13628-14		UF		WG30331			87.00	pg/L											
NMED DOEOB	Canada Agua (Dixon)	9/13/09			Tt-Cl	Tt-Cl	L13628-14		UF		WG30331			134.14	pg/L											
NMED DOEOB	Canada Agua (Dixon)	9/13/09			Pe-Cl	Pe-Cl	L13628-14		UF		WG30331			340.24	pg/L											
NMED DOEOB	Canada Agua (Dixon)	9/13/09			Hx-Cl	Hx-Cl	L13628-14		UF		WG30331			415.12	pg/L											
NMED DOEOB	Canada Agua (Dixon)	9/13/09			Hp-Cl	Hp-Cl	L13628-14		UF		WG30331			228.65	pg/L											
NMED DOEOB	Canada Agua (Dixon)	9/13/09			Oc-Cl	Oc-Cl	L13628-14		UF		WG30331			8.00	pg/L											
NMED DOEOB	Canada Agua (Dixon)	9/13/09			No-Cl	No-Cl	L13628-14		UF		WG30331			21.93	pg/L											
NMED DOEOB	Canada Agua (Dixon)	9/13/09			Dc-Cl	Dc-Cl	L13628-14		UF		WG30331			15.89	pg/L											
NMED DOEOB	Canada Agua (Dixon)	9/13/09			Total PCB (sum of homologs)	Total PCB (sum of homologs)	L13628-14		UF		WG30331			1324.92	pg/L											
NMED DOEOB	Oso	7/19/09			PCB-1	PCB-1	L13628-8		UF		WG30331			2.02	pg/L											
NMED DOEOB	Oso	7/19/09			PCB-2	PCB-2	L13628-8		UF		WG30331			2.37	pg/L											
NMED DOEOB	Oso	7/19/09			PCB-3	PCB-3	L13628-8		UF		WG30331			1.66	pg/L											
NMED DOEOB	Oso	7/19/09			PCB-4	PCB-4	L13628-8		UF		WG30331			4.56	pg/L											
NMED DOEOB	Oso	7/19/09			PCB-5	PCB-5	L13628-8		UF		WG30331															
NMED DOEOB	Oso	7/19/09			PCB-6	PCB-6	L13628-8		UF		WG30331			0.11	pg/L											
NMED DOEOB	Oso	7/19/09			PCB-7	PCB-7	L13628-8		UF		WG30331				pg/L											
NMED DOEOB	Oso	7/19/09			PCB-8	PCB-8	L13628-8		UF		WG30331			12.70	pg/L											
NMED DOEOB	Oso	7/19/09			PCB-9	PCB-9	L13628-8		UF		WG30331				pg/L											
NMED DOEOB	Oso	7/19/09			PCB-10	PCB-10	L13628-8		UF		WG30331															
NMED DOEOB	Oso	7/19/09			PCB-11	PCB-11	L13628-8		UF		WG30331			204.22	pg/L											
NMED DOEOB	Oso	7/19/09			PCB-12 + 13	PCB-12 + 13	L13628-8		UF		WG30331			8.39	pg/L											
NMED DOEOB	Oso	7/19/09			PCB-14	PCB-14	L13628-8		UF		WG30331															
NMED DOEOB	Oso	7/19/09			PCB-15	PCB-15	L13628-8		UF		WG30331			18.55	pg/L											
NMED DOEOB	Oso	7/19/09			PCB-16	PCB-16	L13628-8		UF		WG30331			9.03	pg/L											
NMED DOEOB	Oso	7/19/09			PCB-17	PCB-17	L13628-8		UF		WG30331			8.82	pg/L											
NMED DOEOB	Oso	7/19/09			PCB-18 + 30	PCB-18 + 30	L13628-8		UF		WG30331			19.80	pg/L											
NMED DOEOB	Oso	7/19/09			PCB-19	PCB-19	L13628-8		UF		WG30331			4.18	pg/L											
NMED DOEOB	Oso	7/19/09			PCB-20 + 28	PCB-20 + 28	L13628-8		UF		WG30331			57.54	pg/L											
NMED DOEOB	Oso	7/19/09			PCB-21 + 33	PCB-21 + 33	L13628-8		UF		WG30331			18.87	pg/L											
NMED DOEOB	Oso	7/19/09			PCB-22	PCB-22	L13628-8		UF		WG30331			25.52	pg/L											
NMED DOEOB	Oso	7/19/09			PCB-23	PCB-23	L13628-8		UF		WG30331															
NMED DOEOB	Oso	7/19/09			PCB-24	PCB-24	L13628-8		UF		WG30331															
NMED DOEOB	Oso	7/19/09			PCB-25	PCB-25	L13628-8		UF		WG30331															
NMED DOEOB	Oso	7/19/09			PCB-26 + 29	PCB-26 + 29	L13628-8		UF		WG30331			5.16	pg/L											
NMED DOEOB	Oso	7/19/09			PCB-27	PCB-27	L13628-8		UF		WG30331			7.12	pg/L											
NMED DOEOB	Oso	7/19/09			PCB-31	PCB-31	L13628-8		UF		WG30331			44.47	pg/L											
NMED DOEOB	Oso	7/19/09			PCB-32	PCB-32	L13628-8		UF		WG30331			7.49	pg/L											
NMED DOEOB	Oso	7/19/09			PCB-34	PCB-34	L13628-8		UF		WG30331															
NMED DOEOB	Oso	7/19/09			PCB-35	PCB-35	L13628-8		UF		WG30331			5.80	pg/L											
NMED DOEOB	Oso	7/19/09			PCB-36	PCB-36	L13628-8		UF		WG30331															
NMED DOEOB	Oso	7/19/09			PCB-37	PCB-37	L13628-8		UF		WG30331			29.18	pg/L											
NMED DOEOB	Oso	7/19/09			PCB-38	PCB-38	L13628-8		UF		WG30331															
NMED DOEOB	Oso	7/19/09			PCB-39	PCB-39	L13628-8		UF		WG30331															
NMED DOEOB	Oso	7/19/09			PCB-40 + 41 + 71	PCB-40 + 41 + 71	L13628-8		UF		WG30331			25.64	pg/L											
NMED DOEOB	Oso	7/19/09			PCB-42	PCB-42	L13628-8		UF		WG30331			13.31	pg/L											
NMED DOEOB	Oso	7/19/09			PCB-43	PCB-43	L13628-8		UF		WG30331				pg/L											
NMED DOEOB	Oso	7/19/09			PCB-44 + 47 + 65	PCB-44 + 47 + 65	L13628-8		UF		WG30331			52.45	pg/L											
NMED DOEOB	Oso	7/19/09			PCB-45 + 51	PCB-45 + 51	L13628-8		UF		WG30331			7.32	pg/L											
NMED DOEOB	Oso	7/19/09			PCB-46	PCB-46	L13628-8		UF		WG30331			2.23	pg/L											
NMED DOEOB	Oso	7/19/09			PCB-48	PCB-48	L13628-8		UF		WG30331			8.85	pg/L											
NMED DOEOB	Oso	7/19/09			PCB-49 + 69	PCB-49 + 69	L13628-8		UF		WG30331			30.62	pg/L											
NMED DOEOB	Oso	7/19/09			PCB-50 + 53	PCB-50 + 53	L13628-8		UF		WG30331			6.57	pg/L											
NMED DOEOB	Oso	7/19/09			PCB-52	PCB-52	L13628-8		UF		WG30331			65.73	pg/L											
NMED DOEOB	Oso	7/19/09			PCB-54	PCB-54	L13628-8		UF		WG30331															
NMED DOEOB	Oso	7/19/09			PCB-55	PCB-55	L13628-8		UF		WG30331				pg/L											
NMED DOEOB	Oso	7/19/09			PCB-56	PCB-56	L13628-8		UF		WG30331			25.36	pg/L											
NMED DOEOB	Oso	7/19/09			PCB-57	PCB-57	L13628-8		UF		WG30331															
NMED DOEOB	Oso	7/19/09			PCB-58	PCB-58	L13628-8		UF		WG30331															
NMED DOEOB	Oso	7/19/09			PCB-59 + 62 + 75	PCB-59 + 62 + 75	L13628-8		UF		WG30331			3.15	pg/L											
NMED DOEOB	Oso	7/19/09			PCB-60	PCB-60	L13628-8		UF		WG30331			17.25	pg/L											
NMED DOEOB	Oso	7/19/09			PCB-61 + 70 + 74 + 76	PCB-61 + 70 + 74 + 76	L13628-8		UF		WG30331			123.82	pg/L											
NMED DOEOB	Oso	7/19/09			PCB-63	PCB-63	L13628-8		UF		WG30331			2.17	pg/L											
NMED DOEOB	Oso	7/19/09			PCB-64	PCB-64	L13628-8		UF		WG30331			36.76	pg/L											
NMED DOEOB	Oso	7/19/09			PCB-66	PCB-66	L13628-8		UF		WG30331			50.17	pg/L											
NMED DOEOB	Oso	7/19/09			PCB-67	PCB-67	L13628-8		UF		WG30331			0.42	pg/L											
NMED DOEOB	Oso	7/19/09			PCB-68	PCB-68	L13628-8		UF		WG30331				pg/L											
NMED DOEOB	Oso	7/19/09			PCB-72	PCB-72	L13628-8		UF		WG30331				pg/L											
NMED DOEOB	Oso	7/19/09			PCB-73	PCB-73	L13628-8		UF		WG30331															
NMED DOEOB	Oso	7/19/09			PCB-77	PCB-77	L13628-8		UF		WG30331			31.91	pg/L											
NMED DOEOB	Oso	7/19/09			PCB-78	PCB-78	L13628-8		UF		WG30331															
NMED DOEOB	Oso	7/19/09			PCB-79	PCB-79	L13628-8		UF		WG30331			2.15	pg/L											
NMED DOEOB	Oso	7/19/09			PCB-80	PCB-80	L13628-8		UF		WG30331															
NMED DOEOB	Oso	7/19/09			PCB-81	PCB-81	L13628-8		UF		WG30331															
NMED DOEOB	Oso	7/19/09			PCB-82	PCB-82	L13628-8		UF		WG30331			26.60	pg/L											

NMED DOEOB	Oso	7/19/09			PCB-83 + 99	PCB-83 + 99	L13628-8		UF		WG30331			124.24	pg/L								
NMED DOEOB	Oso	7/19/09			PCB-84	PCB-84	L13628-8		UF		WG30331			47.67	pg/L								
NMED DOEOB	Oso	7/19/09			PCB-85 + 116 + 117	PCB-85 + 116 + 117	L13628-8		UF		WG30331			57.77	pg/L								
NMED DOEOB	Oso	7/19/09			PCB-86 + 87 + 97 + 108 + 119 + 125	PCB-86 + 87 + 97 + 108 + 119 + 125	L13628-8		UF		WG30331			180.27	pg/L								
NMED DOEOB	Oso	7/19/09			PCB-88 + 91	PCB-88 + 91	L13628-8		UF		WG30331			29.32	pg/L								
NMED DOEOB	Oso	7/19/09			PCB-89	PCB-89	L13628-8		UF		WG30331												
NMED DOEOB	Oso	7/19/09			PCB-90 + 101 + 113	PCB-90 + 101 + 113	L13628-8		UF		WG30331			229.16	pg/L								
NMED DOEOB	Oso	7/19/09			PCB-92	PCB-92	L13628-8		UF		WG30331			41.84	pg/L								
NMED DOEOB	Oso	7/19/09			PCB-93 + 95 + 98 + 100 + 102	PCB-93 + 95 + 98 + 100 + 102	L13628-8		UF		WG30331			167.81	pg/L								
NMED DOEOB	Oso	7/19/09			PCB-94	PCB-94	L13628-8		UF		WG30331												
NMED DOEOB	Oso	7/19/09			PCB-96	PCB-96	L13628-8		UF		WG30331												
NMED DOEOB	Oso	7/19/09			PCB-103	PCB-103	L13628-8		UF		WG30331												
NMED DOEOB	Oso	7/19/09			PCB-104	PCB-104	L13628-8		UF		WG30331												
NMED DOEOB	Oso	7/19/09			PCB-105	PCB-105	L13628-8		UF		WG30331			106.58	pg/L								
NMED DOEOB	Oso	7/19/09			PCB-106	PCB-106	L13628-8		UF		WG30331												
NMED DOEOB	Oso	7/19/09			PCB-107 + 124	PCB-107 + 124	L13628-8		UF		WG30331			13.41	pg/L								
NMED DOEOB	Oso	7/19/09			PCB-109	PCB-109	L13628-8		UF		WG30331			30.45	pg/L								
NMED DOEOB	Oso	7/19/09			PCB-110 + 115	PCB-110 + 115	L13628-8		UF		WG30331			363.83	pg/L								
NMED DOEOB	Oso	7/19/09			PCB-111	PCB-111	L13628-8		UF		WG30331												
NMED DOEOB	Oso	7/19/09			PCB-112	PCB-112	L13628-8		UF		WG30331												
NMED DOEOB	Oso	7/19/09			PCB-114	PCB-114	L13628-8		UF		WG30331												
NMED DOEOB	Oso	7/19/09			PCB-118	PCB-118	L13628-8		UF		WG30331			247.63	pg/L								
NMED DOEOB	Oso	7/19/09			PCB-120	PCB-120	L13628-8		UF		WG30331												
NMED DOEOB	Oso	7/19/09			PCB-121	PCB-121	L13628-8		UF		WG30331												
NMED DOEOB	Oso	7/19/09			PCB-122	PCB-122	L13628-8		UF		WG30331												
NMED DOEOB	Oso	7/19/09			PCB-123	PCB-123	L13628-8		UF		WG30331												
NMED DOEOB	Oso	7/19/09			PCB-126	PCB-126	L13628-8		UF		WG30331												
NMED DOEOB	Oso	7/19/09			PCB-127	PCB-127	L13628-8		UF		WG30331												
NMED DOEOB	Oso	7/19/09			PCB-128 + 166	PCB-128 + 166	L13628-8		UF		WG30331			118.63	pg/L								
NMED DOEOB	Oso	7/19/09			PCB-129 + 138 + 160 + 163	PCB-129 + 138 + 160 + 163	L13628-8		UF		WG30331			675.02	pg/L								
NMED DOEOB	Oso	7/19/09			PCB-130	PCB-130	L13628-8		UF		WG30331			45.00	pg/L								
NMED DOEOB	Oso	7/19/09			PCB-131	PCB-131	L13628-8		UF		WG30331												
NMED DOEOB	Oso	7/19/09			PCB-132	PCB-132	L13628-8		UF		WG30331			172.89	pg/L								
NMED DOEOB	Oso	7/19/09			PCB-133	PCB-133	L13628-8		UF		WG30331			12.32	pg/L								
NMED DOEOB	Oso	7/19/09			PCB-134 + 143	PCB-134 + 143	L13628-8		UF		WG30331			22.67	pg/L								
NMED DOEOB	Oso	7/19/09			PCB-135 + 151 + 154	PCB-135 + 151 + 154	L13628-8		UF		WG30331			157.58	pg/L								
NMED DOEOB	Oso	7/19/09			PCB-136	PCB-136	L13628-8		UF		WG30331			52.93	pg/L								
NMED DOEOB	Oso	7/19/09			PCB-137	PCB-137	L13628-8		UF		WG30331			23.79	pg/L								
NMED DOEOB	Oso	7/19/09			PCB-139 + 140	PCB-139 + 140	L13628-8		UF		WG30331			10.95	pg/L								
NMED DOEOB	Oso	7/19/09			PCB-141	PCB-141	L13628-8		UF		WG30331			89.89	pg/L								
NMED DOEOB	Oso	7/19/09			PCB-142	PCB-142	L13628-8		UF		WG30331												
NMED DOEOB	Oso	7/19/09			PCB-144	PCB-144	L13628-8		UF		WG30331			18.84	pg/L								
NMED DOEOB	Oso	7/19/09			PCB-145	PCB-145	L13628-8		UF		WG30331												
NMED DOEOB	Oso	7/19/09			PCB-146	PCB-146	L13628-8		UF		WG30331			105.22	pg/L								
NMED DOEOB	Oso	7/19/09			PCB-147 + 149	PCB-147 + 149	L13628-8		UF		WG30331			452.65	pg/L								
NMED DOEOB	Oso	7/19/09			PCB-148	PCB-148	L13628-8		UF		WG30331												
NMED DOEOB	Oso	7/19/09			PCB-150	PCB-150	L13628-8		UF		WG30331												
NMED DOEOB	Oso	7/19/09			PCB-152	PCB-152	L13628-8		UF		WG30331												
NMED DOEOB	Oso	7/19/09			PCB-153 + 168	PCB-153 + 168	L13628-8		UF		WG30331			538.24	pg/L								
NMED DOEOB	Oso	7/19/09			PCB-155	PCB-155	L13628-8		UF		WG30331												
NMED DOEOB	Oso	7/19/09			PCB-156 + 157	PCB-156 + 157	L13628-8		UF		WG30331			59.64	pg/L								
NMED DOEOB	Oso	7/19/09			PCB-158	PCB-158	L13628-8		UF		WG30331			61.01	pg/L								
NMED DOEOB	Oso	7/19/09			PCB-159	PCB-159	L13628-8		UF		WG30331			8.76	pg/L								
NMED DOEOB	Oso	7/19/09			PCB-161	PCB-161	L13628-8		UF		WG30331												
NMED DOEOB	Oso	7/19/09			PCB-162	PCB-162	L13628-8		UF		WG30331												
NMED DOEOB	Oso	7/19/09			PCB-164	PCB-164	L13628-8		UF		WG30331			45.19	pg/L								
NMED DOEOB	Oso	7/19/09			PCB-165	PCB-165	L13628-8		UF		WG30331												
NMED DOEOB	Oso	7/19/09			PCB-167	PCB-167	L13628-8		UF		WG30331			30.28	pg/L								
NMED DOEOB	Oso	7/19/09			PCB-169	PCB-169	L13628-8		UF		WG30331												
NMED DOEOB	Oso	7/19/09			PCB-170	PCB-170	L13628-8		UF		WG30331			184.00	pg/L								
NMED DOEOB	Oso	7/19/09			PCB-171 + 173	PCB-171 + 173	L13628-8		UF		WG30331			59.63	pg/L								
NMED DOEOB	Oso	7/19/09			PCB-172	PCB-172	L13628-8		UF		WG30331			46.18	pg/L								
NMED DOEOB	Oso	7/19/09			PCB-174	PCB-174	L13628-8		UF		WG30331			195.80	pg/L								
NMED DOEOB	Oso	7/19/09			PCB-175	PCB-175	L13628-8		UF		WG30331			8.95	pg/L								
NMED DOEOB	Oso	7/19/09			PCB-176	PCB-176	L13628-8		UF		WG30331			21.22	pg/L								
NMED DOEOB	Oso	7/19/09			PCB-177	PCB-177	L13628-8		UF		WG30331			114.67	pg/L								
NMED DOEOB	Oso	7/19/09			PCB-178	PCB-178	L13628-8		UF		WG30331			58.49	pg/L								
NMED DOEOB	Oso	7/19/09			PCB-179	PCB-179	L13628-8		UF		WG30331			86.17	pg/L								
NMED DOEOB	Oso	7/19/09			PCB-180 + 193	PCB-180 + 193	L13628-8		UF		WG30331			444.38	pg/L								
NMED DOEOB	Oso	7/19/09			PCB-181	PCB-181	L13628-8		UF		WG30331												
NMED DOEOB	Oso	7/19/09			PCB-182	PCB-182	L13628-8		UF		WG30331												
NMED DOEOB	Oso	7/19/09			PCB-183 + 185	PCB-183 + 185	L13628-8		UF		WG30331			131.02	pg/L								
NMED DOEOB	Oso	7/19/09			PCB-184	PCB-184	L13628-8		UF		WG30331												
NMED DOEOB	Oso	7/19/09			PCB-186	PCB-186	L13628-8		UF		WG30331												
NMED DOEOB	Oso	7/19/09			PCB-187	PCB-187	L13628-8		UF		WG30331			337.32	pg/L								
NMED DOEOB	Oso	7/19/09			PCB-188	PCB-188	L13628-8		UF		WG30331												
NMED DOEOB	Oso	7/19/09			PCB-189	PCB-189	L13628-8		UF		WG30331			8.93	pg/L								
NMED DOEOB	Oso	7/19/09			PCB-190	PCB-190	L13628-8		UF		WG30331			40.64	pg/L								
NMED DOEOB	Oso	7/19/09			PCB-191	PCB-191	L13628-8		UF		WG30331			8.92	pg/L								
NMED DOEOB	Oso	7/19/09			PCB-192	PCB-192	L13628-8		UF		WG30331												
NMED DOEOB	Oso	7/19/09			PCB-194	PCB-194	L13628-8		UF		WG30331			151.47	pg/L								
NMED DOEOB	Oso	7/19/09			PCB-195	PCB-195	L13628-8		UF		WG30331			54.45	pg/L								
NMED DOEOB	Oso	7/19/09			PCB-196	PCB-196	L13628-8		UF		WG30331			88.75	pg/L								
NMED DOEOB	Oso	7/19/09			PCB-197 + 200	PCB-197 + 200	L13628-8		UF		WG30331			27.80	pg/L								
NMED DOEOB	Oso	7/19/09			PCB-198 + 199	PCB-198 + 199	L13628-8		UF		WG30331			228.98	pg/L								
NMED DOEOB	Oso	7/19/09			PCB-201	PCB-201	L13628-8		UF		WG30331			29.15	pg/L								
NMED DOEOB	Oso	7/19/09			PCB-202	PCB-202	L13628-8		UF		WG30331			48.72	pg/L								
NMED DOEOB	Oso	7/19/09			PCB-203	PCB-203	L13628-8		UF		WG30331			122.75	pg/L								
NMED DOEOB	Oso	7/19/09			PCB-204	PCB-204	L13628-8		UF		WG30331												
NMED DOEOB	Oso	7/19/09			PCB-205	PCB-205	L13628-8		UF		WG30331			7.57	pg/L								
NMED DOEOB	Oso	7/19/09			PCB-206	PCB-206	L13628-8		UF		WG30331			114.54	pg/L								
NMED DOEOB	Oso	7/19/09			PCB-207	PCB-207	L13628-8		UF		WG30331			26.08	pg/L								
NMED DOEOB	Oso	7/19/09			PCB-208	PCB-208	L13628-8		UF		WG30331			37.30	pg/L								
NMED DOEOB	Oso	7/19/09			PCB-209	PCB-209	L13628-8		UF		WG30331			70.99	pg/L								
NMED DOEOB	Oso	7/19/09			Total PCB (sum of congeners)	Total PCB (sum of congeners)	L13628-8		UF		WG30331			8120.36	pg/L								
NMED DOEOB	Oso	7/19/09			Mono-Cl	Mono-Cl	L13628-8		UF		WG30331			6.04	pg/L								
NMED DOEOB	Oso	7/19/09			Di-Cl	Di-Cl	L13628-8		UF		WG30331			248.53	pg/L								
NMED DOEOB	Oso	7/19/09			Tri-Cl	Tri-Cl	L13628-8		UF		WG30331			236.98	pg/L								
NMED DOEOB	Oso	7/19/09			Te-Cl	Te-Cl	L13628-8		UF		WG30331			505.89	pg/L								
NMED DOEOB	Oso	7/19/09			Pe-Cl	Pe-Cl	L13628-8		UF		WG30331			1666.57	pg/L								
NMED DOEOB	Oso	7/19/09			Hx-Cl	Hx-Cl	L13628-8		UF		WG30331			2701.49	pg/L								
NMED DOEOB	Oso	7/19/09			Hp-Cl	Hp-Cl	L13628-8		UF		WG30331			1746.33	pg/L								
NMED DOEOB	Oso	7/19/09			Oc-Cl	Oc-Cl	L13628-8		UF		WG30331			759.62	pg/L								
NMED DOEOB	Oso	7/19/09			Np-Cl	Np-Cl	L13628-8		UF		WG30331			177.92	pg/L								
NMED DOEOB	Oso	7/19/09			De-Cl	De-Cl	L13628-8		UF		WG30331			70.99	pg/L								
NMED DOEOB	Oso	7/19/09			Total PCB (sum of homologs)	Total PCB (sum of homologs)	L13628-8		UF		WG30331			8120.36	pg/L								
NMED DOEOB	Oso	10/13/09			PCB-1	PCB-1	L14644-3		UF		WG32735			8.51	pg/L								
NMED DOEOB	Oso	10/13/09			PCB-2	PCB-2	L14644-3		UF		WG32735			3.79	pg/L								
NMED DOEOB	Oso	10/13/09			PCB-3	PCB-3	L14644-3		UF		WG32735				pg/L								
NMED DOEOB	Oso	10/13/09			PCB-4	PCB-4	L14644-3		UF		WG32735			14.86	pg/L								
NMED DOEOB	Oso	10/13/09			PCB-5	PCB-5	L14644-3		UF		WG32735												
NMED DOEOB	Oso	10/13/09			PCB-6	PCB-6	L14644-3		UF		WG32735			3.12	pg/L								
NMED DOEOB	Oso	10/13/09			PCB-7	PCB-7	L14644-3		UF		WG32735												
NMED DOEOB	Oso	10/13/09			PCB-8	PCB-8	L14644-3		UF		WG32735			26.50	pg/L								
NMED DOEOB	Oso	10/13/09			PCB-9	PCB-9	L14644-3		UF		WG32735				pg/L								
NMED DOEOB	Oso	10/13/09			PCB-10	PCB-10	L14644-3		UF		WG32735												
NMED DOEOB	Oso	10/13/09			PCB-11	PCB-11	L14644-3		UF		WG32735			52.92	pg/L								
NMED DOEOB	Oso	10/13/09			PCB-12 + 13	PCB-12 + 13	L14644-3		UF		WG32735			0.76	pg/L								
NMED DOEOB	Oso	10/13/09			PCB-14	PCB-14	L14644-3		UF		WG32735												
NMED DOEOB	Oso	10/13/09			PCB-15	PCB-15	L14644-3		UF		WG32735			14.25	pg/L								
NMED DOEOB	Oso	10/13/09			PCB-16	PCB-16	L14644-3		UF		WG32735			7.64	pg/L								
NMED DOEOB	Oso	10/13/09			PCB-17	PCB-17	L14644-3		UF		WG32735			8.82	pg/L								
NMED DOEOB	Oso	10/13/09			PCB-18 + 30	PCB-18 + 30	L14644-3		UF		WG32735			18.60	pg/L								
NMED DOEOB	Oso	10/13/09			PCB-19	PCB-19	L14644-3		UF		WG32735			2.89	pg/L								
NMED DOEOB	Oso	10/13/09			PCB-20 + 28	PCB-20 + 28	L14644-3		UF		WG32735			35.44	pg/L								
NMED DOEOB	Oso	10/13/09			PCB-21 + 33	PCB-21 + 33	L14644-3		UF		WG32735			17.27	pg/L								
NMED DOEOB	Oso	10/13/09			PCB-22	PCB-22	L14644-3		UF		WG32735			14.12	pg/L								
NMED DOEOB	Oso	10/13/09			PCB-23	PCB-23	L14644-3		UF		WG32735												
NMED DOEOB	Oso	10/13/09			PCB-24	PCB-24	L14644-3		UF		WG32735												
NMED DOEOB	Oso	10/13/09			PCB-25	PCB-25	L14644-3		UF		WG32735			0.95	pg/L								
NMED DOEOB	Oso	10/13/09			PCB-26 + 29	PCB-26 + 29	L14644-3		UF		WG32735												
NMED DOEOB	Oso	10/13/09			PCB-27	PCB-27	L14644-3		UF		WG32735												
NMED DOEOB	Oso	10/13/09			PCB-31	PCB-31	L14644-3		UF		WG32735			31.67	pg/L								
NMED DOEOB	Oso	10/13/09			PCB-32	PCB-32	L14644-3		UF		WG32735			5.14	pg/L								
NMED DOEOB	Oso	10/13/09			PCB-34	PCB-34	L14644-3		UF		WG32735												
NMED DOEOB	Oso	10/13/09			PCB-35	PCB-35	L14644-3		UF		WG32735												
NMED DOEOB	Oso	10/13/09			PCB-36	PCB-36	L14644-3		UF		WG32735												
NMED DOEOB	Oso	10/13/09			PCB-37	PCB-37	L14644-3		UF		WG32735			16.18	pg/L								
NMED DOEOB	Oso	10/13/09			PCB-38	PCB-38	L14644-3		UF		WG32735			1.91	pg/L								
NMED DOEOB	Oso	10/13/09			PCB-39	PCB-39	L14644-3		UF		WG32735												
NMED DOEOB	Oso	10/13/09			PCB-40 + 41 + 71	PCB-40 + 41 + 71	L14644-3		UF		WG32735												
NMED DOEOB	Oso	10/13/09			PCB-42	PCB-42	L14644-3		UF		WG32735												
NMED DOEOB	Oso	10/13/09			PCB-43	PCB-43	L14644-3		UF		WG32735												
NMED DOEOB	Oso	10/13/09			PCB-44 + 47 + 65	PCB-44 + 47 + 65	L14644-3		UF		WG32735			30.75	pg/L								
NMED DOEOB	Oso	10/13/09			PCB-45 + 51	PCB-45 + 51	L14644-3		UF		WG32735												
NMED DOEOB	Oso	10/13/09			PCB-46	PCB-46	L14644-3		UF		WG32735												
NMED DOEOB	Oso	10/13/09			PCB-48	PCB-48	L14644-3		UF		WG32735			5.78	pg/L								
NMED DOEOB	Oso	10/13/09			PCB-49 + 69	PCB-49 + 69	L14644-3		UF		WG32735			19.42	pg/L								
NMED DOEOB	Oso	10/13/09			PCB-50 + 53	PCB-50 + 53	L14644-3		UF		WG32735												
NMED DOEOB	Oso	10/13/09			PCB-52	PCB-52	L14644-3		UF		WG32735			54.33	pg/L								
NMED DOEOB	Oso	10/13/09			PCB-54	PCB-54	L14644-3		UF		WG32735												
NMED DOEOB	Oso	10/13/09			PCB-55	PCB-55	L14644-3		UF		WG32735												
NMED DOEOB	Oso	10/13/09			PCB-56	PCB-56	L14644-3		UF		WG32735			12.66	pg/L								
NMED DOEOB	Oso	10/13/09			PCB-57	PCB-57	L14644-3		UF		WG32735												
NMED DOEOB	Oso	10/13/09			PCB-58	PCB-58	L14644-3		UF		WG32735												
NMED DOEOB	Oso	10/13/09			PCB-59 + 62 + 75	PCB-59 + 62 + 75	L14644-3		UF		WG32735												
NMED DOEOB	Oso	10/13/09			PCB-60	PCB-60	L14644-3		UF		WG32735			6.77	pg/L								
NMED DOEOB	Oso	10/13/09			PCB-61 + 70 + 74 + 76	PCB-61 + 70 + 74 + 76	L14644-3		UF		WG32735			63.52	pg/L								
NMED DOEOB	Oso	10/13/09			PCB-63	PCB-63	L14644-3		UF		WG32735												
NMED DOEOB	Oso	10/13/09			PCB-64	PCB-64	L14644-3		UF		WG32735			18.36	pg/L								
NMED DOEOB	Oso	10/13/09			PCB-66	PCB-66	L14644-3		UF		WG32735			23.17	pg/L								
NMED DOEOB	Oso	10/13/09			PCB-67	PCB-67	L14644-3		UF		WG32735												
NMED DOEOB	Oso	10/13/09			PCB-68	PCB-68	L14644-3		UF		WG32735												
NMED DOEOB	Oso	10/13/09			PCB-72	PCB-72	L14644-3		UF		WG32735												
NMED DOEOB	Oso	10/13/09			PCB-73	PCB-73	L14644-3		UF		WG32735												
NMED DOEOB	Oso	10/13/09			PCB-77	PCB-77	L14644-3		UF		WG32735			14.71	pg/L								
NMED DOEOB	Oso	10/13/09			PCB-78	PCB-78	L14644-3		UF		WG32735												
NMED DOEOB	Oso	10/13/09			PCB-79	PCB-79	L14644-3		UF		WG32735												
NMED DOEOB	Oso	10/13/09			PCB-80	PCB-80	L14644-3		UF		WG32735												
NMED DOEOB	Oso	10/13/09			PCB-81	PCB-81	L14644-3		UF		WG32735												
NMED DOEOB	Oso	10/13/09			PCB-82	PCB-82	L14644-3		UF		WG32735												
NMED DOEOB	Oso	10/13/09			PCB-83 + 99	PCB-83 + 99	L14644-3		UF		WG32735			63.64	pg/L								
NMED DOEOB	Oso	10/13/09			PCB-84	PCB-84	L14644-3		UF		WG32735												
NMED DOEOB	Oso	10/13/09			PCB-85 + 116 + 117	PCB-85 + 116 + 117	L14644-3		UF		WG32735			19.97	pg/L								

NMED DOEOB	Oso	10/13/09			PCB-86 + 87 + 97 + 108 + 119 + 125	PCB-86 + 87 + 97 + 108 + 119 + 125	L14644-3		UF		WG32735			84.47	pg/L										
NMED DOEOB	Oso	10/13/09			PCB-88 + 91	PCB-88 + 91	L14644-3		UF		WG32735			14.52	pg/L										
NMED DOEOB	Oso	10/13/09			PCB-89	PCB-89	L14644-3		UF		WG32735														
NMED DOEOB	Oso	10/13/09			PCB-90 + 101 + 113	PCB-90 + 101 + 113	L14644-3		UF		WG32735			114.16	pg/L										
NMED DOEOB	Oso	10/13/09			PCB-92	PCB-92	L14644-3		UF		WG32735			19.04	pg/L										
NMED DOEOB	Oso	10/13/09			PCB-93 + 95 + 98 + 100 + 102	PCB-93 + 95 + 98 + 100 + 102	L14644-3		UF		WG32735			92.71	pg/L										
NMED DOEOB	Oso	10/13/09			PCB-94	PCB-94	L14644-3		UF		WG32735														
NMED DOEOB	Oso	10/13/09			PCB-96	PCB-96	L14644-3		UF		WG32735														
NMED DOEOB	Oso	10/13/09			PCB-103	PCB-103	L14644-3		UF		WG32735														
NMED DOEOB	Oso	10/13/09			PCB-104	PCB-104	L14644-3		UF		WG32735														
NMED DOEOB	Oso	10/13/09			PCB-105	PCB-105	L14644-3		UF		WG32735			37.48	pg/L										
NMED DOEOB	Oso	10/13/09			PCB-106	PCB-106	L14644-3		UF		WG32735														
NMED DOEOB	Oso	10/13/09			PCB-107 + 124	PCB-107 + 124	L14644-3		UF		WG32735			5.20	pg/L										
NMED DOEOB	Oso	10/13/09			PCB-109	PCB-109	L14644-3		UF		WG32735			8.78	pg/L										
NMED DOEOB	Oso	10/13/09			PCB-110 + 115	PCB-110 + 115	L14644-3		UF		WG32735			159.83	pg/L										
NMED DOEOB	Oso	10/13/09			PCB-111	PCB-111	L14644-3		UF		WG32735														
NMED DOEOB	Oso	10/13/09			PCB-112	PCB-112	L14644-3		UF		WG32735														
NMED DOEOB	Oso	10/13/09			PCB-114	PCB-114	L14644-3		UF		WG32735														
NMED DOEOB	Oso	10/13/09			PCB-118	PCB-118	L14644-3		UF		WG32735			94.63	pg/L										
NMED DOEOB	Oso	10/13/09			PCB-120	PCB-120	L14644-3		UF		WG32735														
NMED DOEOB	Oso	10/13/09			PCB-121	PCB-121	L14644-3		UF		WG32735														
NMED DOEOB	Oso	10/13/09			PCB-122	PCB-122	L14644-3		UF		WG32735														
NMED DOEOB	Oso	10/13/09			PCB-123	PCB-123	L14644-3		UF		WG32735														
NMED DOEOB	Oso	10/13/09			PCB-126	PCB-126	L14644-3		UF		WG32735														
NMED DOEOB	Oso	10/13/09			PCB-127	PCB-127	L14644-3		UF		WG32735														
NMED DOEOB	Oso	10/13/09			PCB-128 + 166	PCB-128 + 166	L14644-3		UF		WG32735			37.03	pg/L										
NMED DOEOB	Oso	10/13/09			PCB-129 + 138 + 160 + 163	PCB-129 + 138 + 160 + 163	L14644-3		UF		WG32735			262.02	pg/L										
NMED DOEOB	Oso	10/13/09			PCB-130	PCB-130	L14644-3		UF		WG32735			18.70	pg/L										
NMED DOEOB	Oso	10/13/09			PCB-131	PCB-131	L14644-3		UF		WG32735														
NMED DOEOB	Oso	10/13/09			PCB-132	PCB-132	L14644-3		UF		WG32735														
NMED DOEOB	Oso	10/13/09			PCB-133	PCB-133	L14644-3		UF		WG32735														
NMED DOEOB	Oso	10/13/09			PCB-134 + 143	PCB-134 + 143	L14644-3		UF		WG32735			10.57	pg/L										
NMED DOEOB	Oso	10/13/09			PCB-135 + 151 + 154	PCB-135 + 151 + 154	L14644-3		UF		WG32735			89.28	pg/L										
NMED DOEOB	Oso	10/13/09			PCB-136	PCB-136	L14644-3		UF		WG32735			31.23	pg/L										
NMED DOEOB	Oso	10/13/09			PCB-137	PCB-137	L14644-3		UF		WG32735			8.98	pg/L										
NMED DOEOB	Oso	10/13/09			PCB-139 + 140	PCB-139 + 140	L14644-3		UF		WG32735														
NMED DOEOB	Oso	10/13/09			PCB-141	PCB-141	L14644-3		UF		WG32735			51.29	pg/L										
NMED DOEOB	Oso	10/13/09			PCB-142	PCB-142	L14644-3		UF		WG32735														
NMED DOEOB	Oso	10/13/09			PCB-144	PCB-144	L14644-3		UF		WG32735			10.34	pg/L										
NMED DOEOB	Oso	10/13/09			PCB-145	PCB-145	L14644-3		UF		WG32735														
NMED DOEOB	Oso	10/13/09			PCB-146	PCB-146	L14644-3		UF		WG32735			21.12	pg/L										
NMED DOEOB	Oso	10/13/09			PCB-147 + 149	PCB-147 + 149	L14644-3		UF		WG32735			203.65	pg/L										
NMED DOEOB	Oso	10/13/09			PCB-148	PCB-148	L14644-3		UF		WG32735														
NMED DOEOB	Oso	10/13/09			PCB-150	PCB-150	L14644-3		UF		WG32735														
NMED DOEOB	Oso	10/13/09			PCB-152	PCB-152	L14644-3		UF		WG32735														
NMED DOEOB	Oso	10/13/09			PCB-153 + 168	PCB-153 + 168	L14644-3		UF		WG32735			195.24	pg/L										
NMED DOEOB	Oso	10/13/09			PCB-155	PCB-155	L14644-3		UF		WG32735														
NMED DOEOB	Oso	10/13/09			PCB-156 + 157	PCB-156 + 157	L14644-3		UF		WG32735			25.54	pg/L										
NMED DOEOB	Oso	10/13/09			PCB-158	PCB-158	L14644-3		UF		WG32735			25.91	pg/L										
NMED DOEOB	Oso	10/13/09			PCB-159	PCB-159	L14644-3		UF		WG32735														
NMED DOEOB	Oso	10/13/09			PCB-161	PCB-161	L14644-3		UF		WG32735														
NMED DOEOB	Oso	10/13/09			PCB-162	PCB-162	L14644-3		UF		WG32735														
NMED DOEOB	Oso	10/13/09			PCB-164	PCB-164	L14644-3		UF		WG32735			20.19	pg/L										
NMED DOEOB	Oso	10/13/09			PCB-165	PCB-165	L14644-3		UF		WG32735														
NMED DOEOB	Oso	10/13/09			PCB-167	PCB-167	L14644-3		UF		WG32735			10.48	pg/L										
NMED DOEOB	Oso	10/13/09			PCB-169	PCB-169	L14644-3		UF		WG32735														
NMED DOEOB	Oso	10/13/09			PCB-170	PCB-170	L14644-3		UF		WG32735														
NMED DOEOB	Oso	10/13/09			PCB-171 + 173	PCB-171 + 173	L14644-3		UF		WG32735			19.23	pg/L										
NMED DOEOB	Oso	10/13/09			PCB-172	PCB-172	L14644-3		UF		WG32735			12.18	pg/L										
NMED DOEOB	Oso	10/13/09			PCB-174	PCB-174	L14644-3		UF		WG32735			55.20	pg/L										
NMED DOEOB	Oso	10/13/09			PCB-175	PCB-175	L14644-3		UF		WG32735														
NMED DOEOB	Oso	10/13/09			PCB-176	PCB-176	L14644-3		UF		WG32735														
NMED DOEOB	Oso	10/13/09			PCB-177	PCB-177	L14644-3		UF		WG32735			40.17	pg/L										
NMED DOEOB	Oso	10/13/09			PCB-178	PCB-178	L14644-3		UF		WG32735			17.69	pg/L										
NMED DOEOB	Oso	10/13/09			PCB-179	PCB-179	L14644-3		UF		WG32735			26.67	pg/L										
NMED DOEOB	Oso	10/13/09			PCB-180 + 193	PCB-180 + 193	L14644-3		UF		WG32735			125.38	pg/L										
NMED DOEOB	Oso	10/13/09			PCB-181	PCB-181	L14644-3		UF		WG32735														
NMED DOEOB	Oso	10/13/09			PCB-182	PCB-182	L14644-3		UF		WG32735														
NMED DOEOB	Oso	10/13/09			PCB-183 + 185	PCB-183 + 185	L14644-3		UF		WG32735			48.12	pg/L										
NMED DOEOB	Oso	10/13/09			PCB-184	PCB-184	L14644-3		UF		WG32735														
NMED DOEOB	Oso	10/13/09			PCB-186	PCB-186	L14644-3		UF		WG32735														
NMED DOEOB	Oso	10/13/09			PCB-187	PCB-187	L14644-3		UF		WG32735			83.92	pg/L										
NMED DOEOB	Oso	10/13/09			PCB-188	PCB-188	L14644-3		UF		WG32735														
NMED DOEOB	Oso	10/13/09			PCB-189	PCB-189	L14644-3		UF		WG32735														
NMED DOEOB	Oso	10/13/09			PCB-190	PCB-190	L14644-3		UF		WG32735														
NMED DOEOB	Oso	10/13/09			PCB-191	PCB-191	L14644-3		UF		WG32735														
NMED DOEOB	Oso	10/13/09			PCB-192	PCB-192	L14644-3		UF		WG32735														
NMED DOEOB	Oso	10/13/09			PCB-194	PCB-194	L14644-3		UF		WG32735			30.17	pg/L										
NMED DOEOB	Oso	10/13/09			PCB-195	PCB-195	L14644-3		UF		WG32735			7.13	pg/L										
NMED DOEOB	Oso	10/13/09			PCB-196	PCB-196	L14644-3		UF		WG32735														
NMED DOEOB	Oso	10/13/09			PCB-197 + 200	PCB-197 + 200	L14644-3		UF		WG32735														
NMED DOEOB	Oso	10/13/09			PCB-198 + 199	PCB-198 + 199	L14644-3		UF		WG32735			49.88	pg/L										
NMED DOEOB	Oso	10/13/09			PCB-201	PCB-201	L14644-3		UF		WG32735														
NMED DOEOB	Oso	10/13/09			PCB-202	PCB-202	L14644-3		UF		WG32735			9.62	pg/L										
NMED DOEOB	Oso	10/13/09			PCB-203	PCB-203	L14644-3		UF		WG32735			24.15	pg/L										
NMED DOEOB	Oso	10/13/09			PCB-204	PCB-204	L14644-3		UF		WG32735														
NMED DOEOB	Oso	10/13/09			PCB-205	PCB-205	L14644-3		UF		WG32735														
NMED DOEOB	Oso	10/13/09			PCB-206	PCB-206	L14644-3		UF		WG32735			21.14	pg/L										
NMED DOEOB	Oso	10/13/09			PCB-207	PCB-207	L14644-3		UF		WG32735			6.22	pg/L										
NMED DOEOB	Oso	10/13/09			PCB-208	PCB-208	L14644-3		UF		WG32735														
NMED DOEOB	Oso	10/13/09			PCB-209	PCB-209	L14644-3		UF		WG32735														
NMED DOEOB	Oso	10/13/09			Total PCB (sum of congeners)	Total PCB (sum of congeners)	L14644-3		UF		WG32735			2847.64	pg/L										
NMED DOEOB	Oso	10/13/09			Mono-Cl	Mono-Cl	L14644-3		UF		WG32735			12.30	pg/L										
NMED DOEOB	Oso	10/13/09			Di-Cl	Di-Cl	L14644-3		UF		WG32735			112.41	pg/L										
NMED DOEOB	Oso	10/13/09			Tri-Cl	Tri-Cl	L14644-3		UF		WG32735			160.62	pg/L										
NMED DOEOB	Oso	10/13/09			Te-Cl	Te-Cl	L14644-3		UF		WG32735			249.47	pg/L										
NMED DOEOB	Oso	10/13/09			Pe-Cl	Pe-Cl	L14644-3		UF		WG32735			714.42	pg/L										
NMED DOEOB	Oso	10/13/09			Hx-Cl	Hx-Cl	L14644-3		UF		WG32735			1021.57	pg/L										
NMED DOEOB	Oso	10/13/09			Hp-Cl	Hp-Cl	L14644-3		UF		WG32735			428.56	pg/L										
NMED DOEOB	Oso	10/13/09			Oc-Cl	Oc-Cl	L14644-3		UF		WG32735			120.94	pg/L										
NMED DOEOB	Oso	10/13/09			No-Cl	No-Cl	L14644-3		UF		WG32735			27.35	pg/L										
NMED DOEOB	Oso	10/13/09			De-Cl	De-Cl	L14644-3		UF		WG32735			0.00	pg/L										
NMED DOEOB	Oso	10/13/09			Total PCB (sum of homologs)	Total PCB (sum of homologs)	L14644-3		UF		WG32735			2847.64	pg/L										
NMED DOEOB	Oso	7/7/09			PCB-1	PCB-1	L13465-9		UF		WG30157			5.17	pg/L										
NMED DOEOB	Oso	7/7/09			PCB-2	PCB-2	L13465-9		UF		WG30157			0.90	pg/L										
NMED DOEOB	Oso	7/7/09			PCB-3	PCB-3	L13465-9		UF		WG30157			5.88	pg/L										
NMED DOEOB	Oso	7/7/09			PCB-4	PCB-4	L13465-9		UF		WG30157			19.97	pg/L										
NMED DOEOB	Oso	7/7/09			PCB-5	PCB-5	L13465-9		UF		WG30157														
NMED DOEOB	Oso	7/7/09			PCB-6	PCB-6	L13465-9		UF		WG30157														
NMED DOEOB	Oso	7/7/09			PCB-7	PCB-7	L13465-9		UF		WG30157														
NMED DOEOB	Oso	7/7/09			PCB-8	PCB-8	L13465-9		UF		WG30157			23.71	pg/L										
NMED DOEOB	Oso	7/7/09			PCB-9	PCB-9	L13465-9		UF		WG30157														
NMED DOEOB	Oso	7/7/09			PCB-10	PCB-10	L13465-9		UF		WG30157														
NMED DOEOB	Oso	7/7/09			PCB-11	PCB-11	L13465-9		UF		WG30157			71.61	pg/L										
NMED DOEOB	Oso	7/7/09			PCB-12 + 13	PCB-12 + 13	L13465-9		UF		WG30157														
NMED DOEOB	Oso	7/7/09			PCB-14	PCB-14	L13465-9		UF		WG30157														
NMED DOEOB	Oso	7/7/09			PCB-15	PCB-15	L13465-9		UF		WG30157														
NMED DOEOB	Oso	7/7/09			PCB-16	PCB-16	L13465-9		UF		WG30157			14.13	pg/L										
NMED DOEOB	Oso	7/7/09			PCB-17	PCB-17	L13465-9		UF		WG30157														
NMED DOEOB	Oso	7/7/09			PCB-18 + 30	PCB-18 + 30	L13465-9		UF		WG30157			24.23	pg/L										
NMED DOEOB	Oso	7/7/09			PCB-19	PCB-19	L13465-9		UF		WG30157			6.08	pg/L										
NMED DOEOB	Oso	7/7/09			PCB-20 + 28	PCB-20 + 28	L13465-9		UF		WG30157			47.72	pg/L										
NMED DOEOB	Oso	7/7/09			PCB-21 + 33	PCB-21 + 33	L13465-9		UF		WG30157			18.41	pg/L										
NMED DOEOB	Oso	7/7/09			PCB-22	PCB-22	L13465-9		UF		WG30157			20.02	pg/L										
NMED DOEOB	Oso	7/7/09			PCB-23	PCB-23	L13465-9		UF		WG30157														
NMED DOEOB	Oso	7/7/09			PCB-24	PCB-24	L13465-9		UF		WG30157														
NMED DOEOB	Oso	7/7/09			PCB-25	PCB-25	L13465-9		UF		WG30157			3.30	pg/L										
NMED DOEOB	Oso	7/7/09			PCB-26 + 29	PCB-26 + 29	L13465-9		UF		WG30157			6.87	pg/L										
NMED DOEOB	Oso	7/7/09			PCB-27	PCB-27	L13465-9		UF		WG30157														
NMED DOEOB	Oso	7/7/09			PCB-31	PCB-31	L13465-9		UF		WG30157			42.30	pg/L										
NMED DOEOB	Oso	7/7/09			PCB-32	PCB-32	L13465-9		UF		WG30157			9.21	pg/L										
NMED DOEOB	Oso	7/7/09			PCB-34	PCB-34	L13465-9		UF		WG30157			2.14	pg/L										
NMED DOEOB	Oso	7/7/09			PCB-35	PCB-35	L13465-9		UF		WG30157			2.69	pg/L										
NMED DOEOB	Oso	7/7/09			PCB-36	PCB-36	L13465-9		UF		WG30157														
NMED DOEOB	Oso	7/7/09			PCB-37	PCB-37	L13465-9		UF		WG30157			18.35	pg/L										
NMED DOEOB	Oso	7/7/09			PCB-38	PCB-38	L13465-9		UF		WG30157														
NMED DOEOB	Oso	7/7/09			PCB-39	PCB-39	L13465-9		UF		WG30157														
NMED DOEOB	Oso	7/7/09			PCB-40 + 41 + 71	PCB-40 + 41 + 71	L13465-9		UF		WG30157			32.36	pg/L										
NMED DOEOB	Oso	7/7/09			PCB-42	PCB-42	L13465-9		UF		WG30157														
NMED DOEOB	Oso	7/7/09			PCB-43	PCB-43	L13465-9		UF		WG30157														
NMED DOEOB	Oso	7/7/09			PCB-44 + 47 + 65	PCB-44 + 47 + 65	L13465-9		UF		WG30157			94.38	pg/L										
NMED DOEOB	Oso	7/7/09			PCB-45 + 51	PCB-45 + 51	L13465-9		UF		WG30157			18.38	pg/L										
NMED DOEOB	Oso	7/7/09			PCB-46	PCB-46	L13465-9		UF		WG30157			3.17	pg/L										
NMED DOEOB	Oso	7/7/09			PCB-48	PCB-48	L13465-9		UF		WG30157														
NMED DOEOB	Oso	7/7/09			PCB-49 + 69	PCB-49 + 69	L13465-9		UF		WG30157			37.21	pg/L										
NMED DOEOB	Oso	7/7/09			PCB-50 + 53	PCB-50 + 53	L13465-9		UF		WG30157			8.86	pg/L										
NMED DOEOB	Oso	7/7/09			PCB-52	PCB-52	L13465-9		UF		WG30157			98.89	pg/L										
NMED DOEOB	Oso	7/7/09			PCB-54	PCB-54	L13465-9		UF		WG30157														
NMED DOEOB	Oso	7/7/09			PCB-55	PCB-55	L13465-9		UF		WG30157														
NMED DOEOB	Oso	7/7/09			PCB-56	PCB-56	L13465-9		UF		WG30157			23.06	pg/L										
NMED DOEOB	Oso	7/7/09			PCB-57	PCB-57	L13465-9		UF		WG30157														
NMED DOEOB	Oso	7/7/09			PCB-58	PCB-58	L13465-9		UF		WG30157														
NMED DOEOB	Oso	7/7/09			PCB-59 + 62 + 75	PCB-59 + 62 + 75	L13465-9		UF		WG30157			5.74	pg/L										
NMED DOEOB	Oso	7/7/09			PCB-60	PCB-60	L13465-9		UF		WG30157			14.87	pg/L										
NMED DOEOB	Oso	7/7/09			PCB-61 + 70 + 74 + 76	PCB-61 + 70 + 74 + 76	L13465-9		UF		WG30157			107.98	pg/L										
NMED DOEOB	Oso	7/7/09			PCB-63	PCB-63	L13465-9		UF		WG30157														
NMED DOEOB	Oso	7/7/09			PCB-64	PCB-64	L13465-9		UF		WG30157			34.87	pg/L										
NMED DOEOB	Oso	7/7/09			PCB-66	PCB-66	L13465-9		UF		WG30157			45.05	pg/L										
NMED DOEOB	Oso	7/7/09			PCB-67	PCB-67	L13465-9		UF		WG30157														
NMED DOEOB	Oso	7/7/09			PCB-68	PCB-68	L13465-9		UF		WG30157			2.44	pg/L										
NMED DOEOB	Oso	7/7/09			PCB-72	PCB-72	L13465-9		UF		WG30157														
NMED DOEOB	Oso	7/7/09			PCB-73	PCB-73	L13465-9		UF		WG30157			0.40	pg/L										
NMED DOEOB	Oso	7/7/09			PCB-77	PCB-77	L13465-9		UF		WG30157			16.12	pg/L										
NMED DOEOB	Oso	7/7/09			PCB-78	PCB-78	L13465-9		UF		WG30157														
NMED DOEOB	Oso	7/7/09			PCB-79	PCB-79	L13465-9		UF		WG30157														
NMED DOEOB	Oso	7/7/09			PCB-80	PCB-80	L13465-9		UF		WG30157														
NMED DOEOB	Oso	7/7/09			PCB-81	PCB-81	L13465-9		UF		WG30157														
NMED DOEOB	Oso	7/7/09			PCB-82	PCB-82	L13465-9		UF		WG30157			23.94	pg/L										
NMED DOEOB	Oso	7/7/09			PCB-83 + 99	PCB-83 + 99	L13465-9		UF		WG30157			128.13	pg/L										
NMED DOEOB	Oso	7/7/09			PCB-84	PCB-84	L13465-9		UF		WG30157			65.71	pg/L										
NMED DOEOB	Oso	7/7/09			PCB-85 + 116 + 117	PCB-85 + 116 + 117	L13465-9		UF		WG30157			37.36	pg/L										
NMED DOEOB	Oso	7/7/09			PCB-86 + 87 + 97 + 108 + 119 + 125	PCB-86 + 87 + 97 + 108 + 119 + 125	L13465-9		UF		WG30157			198.44	pg/L										
NMED DOEOB	Oso	7/7/09			PCB-88 + 91	PCB-88 + 91	L13465-9		UF		WG30157														
NMED DOEOB	Oso	7/7/09			PCB-89	PCB-89	L13465-9		UF		WG30157														

NMED DOEOB	Oso	7/7/09			PCB-90 + 101 + 113	PCB-90 + 101 + 113	L13465-9		UF		WG30157			224.68	pg/L									
NMED DOEOB	Oso	7/7/09			PCB-92	PCB-92	L13465-9		UF		WG30157			38.52	pg/L									
NMED DOEOB	Oso	7/7/09			PCB-93 + 95 + 98 + 100 + 102	PCB-93 + 95 + 98 + 100 + 102	L13465-9		UF		WG30157			199.39	pg/L									
NMED DOEOB	Oso	7/7/09			PCB-94	PCB-94	L13465-9		UF		WG30157													
NMED DOEOB	Oso	7/7/09			PCB-96	PCB-96	L13465-9		UF		WG30157													
NMED DOEOB	Oso	7/7/09			PCB-103	PCB-103	L13465-9		UF		WG30157													
NMED DOEOB	Oso	7/7/09			PCB-104	PCB-104	L13465-9		UF		WG30157													
NMED DOEOB	Oso	7/7/09			PCB-105	PCB-105	L13465-9		UF		WG30157			75.94	pg/L									
NMED DOEOB	Oso	7/7/09			PCB-106	PCB-106	L13465-9		UF		WG30157													
NMED DOEOB	Oso	7/7/09			PCB-107 + 124	PCB-107 + 124	L13465-9		UF		WG30157			10.44	pg/L									
NMED DOEOB	Oso	7/7/09			PCB-109	PCB-109	L13465-9		UF		WG30157													
NMED DOEOB	Oso	7/7/09			PCB-110 + 115	PCB-110 + 115	L13465-9		UF		WG30157			316.33	pg/L									
NMED DOEOB	Oso	7/7/09			PCB-111	PCB-111	L13465-9		UF		WG30157													
NMED DOEOB	Oso	7/7/09			PCB-112	PCB-112	L13465-9		UF		WG30157													
NMED DOEOB	Oso	7/7/09			PCB-114	PCB-114	L13465-9		UF		WG30157			5.84	pg/L									
NMED DOEOB	Oso	7/7/09			PCB-118	PCB-118	L13465-9		UF		WG30157			177.07	pg/L									
NMED DOEOB	Oso	7/7/09			PCB-120	PCB-120	L13465-9		UF		WG30157													
NMED DOEOB	Oso	7/7/09			PCB-121	PCB-121	L13465-9		UF		WG30157													
NMED DOEOB	Oso	7/7/09			PCB-122	PCB-122	L13465-9		UF		WG30157													
NMED DOEOB	Oso	7/7/09			PCB-123	PCB-123	L13465-9		UF		WG30157			3.69	pg/L									
NMED DOEOB	Oso	7/7/09			PCB-126	PCB-126	L13465-9		UF		WG30157			4.69	pg/L									
NMED DOEOB	Oso	7/7/09			PCB-127	PCB-127	L13465-9		UF		WG30157													
NMED DOEOB	Oso	7/7/09			PCB-128 + 166	PCB-128 + 166	L13465-9		UF		WG30157			75.10	pg/L									
NMED DOEOB	Oso	7/7/09			PCB-129 + 138 + 160 + 163	PCB-129 + 138 + 160 + 163	L13465-9		UF		WG30157			444.68	pg/L									
NMED DOEOB	Oso	7/7/09			PCB-130	PCB-130	L13465-9		UF		WG30157			30.61	pg/L									
NMED DOEOB	Oso	7/7/09			PCB-131	PCB-131	L13465-9		UF		WG30157			4.69	pg/L									
NMED DOEOB	Oso	7/7/09			PCB-132	PCB-132	L13465-9		UF		WG30157			135.05	pg/L									
NMED DOEOB	Oso	7/7/09			PCB-133	PCB-133	L13465-9		UF		WG30157			7.61	pg/L									
NMED DOEOB	Oso	7/7/09			PCB-134 + 143	PCB-134 + 143	L13465-9		UF		WG30157													
NMED DOEOB	Oso	7/7/09			PCB-135 + 151 + 154	PCB-135 + 151 + 154	L13465-9		UF		WG30157			116.40	pg/L									
NMED DOEOB	Oso	7/7/09			PCB-136	PCB-136	L13465-9		UF		WG30157			43.85	pg/L									
NMED DOEOB	Oso	7/7/09			PCB-137	PCB-137	L13465-9		UF		WG30157			16.47	pg/L									
NMED DOEOB	Oso	7/7/09			PCB-139 + 140	PCB-139 + 140	L13465-9		UF		WG30157													
NMED DOEOB	Oso	7/7/09			PCB-141	PCB-141	L13465-9		UF		WG30157			66.11	pg/L									
NMED DOEOB	Oso	7/7/09			PCB-142	PCB-142	L13465-9		UF		WG30157													
NMED DOEOB	Oso	7/7/09			PCB-144	PCB-144	L13465-9		UF		WG30157			14.86	pg/L									
NMED DOEOB	Oso	7/7/09			PCB-145	PCB-145	L13465-9		UF		WG30157													
NMED DOEOB	Oso	7/7/09			PCB-146	PCB-146	L13465-9		UF		WG30157			86.24	pg/L									
NMED DOEOB	Oso	7/7/09			PCB-147 + 149	PCB-147 + 149	L13465-9		UF		WG30157			324.09	pg/L									
NMED DOEOB	Oso	7/7/09			PCB-148	PCB-148	L13465-9		UF		WG30157													
NMED DOEOB	Oso	7/7/09			PCB-150	PCB-150	L13465-9		UF		WG30157													
NMED DOEOB	Oso	7/7/09			PCB-152	PCB-152	L13465-9		UF		WG30157													
NMED DOEOB	Oso	7/7/09			PCB-153 + 168	PCB-153 + 168	L13465-9		UF		WG30157			345.07	pg/L									
NMED DOEOB	Oso	7/7/09			PCB-155	PCB-155	L13465-9		UF		WG30157													
NMED DOEOB	Oso	7/7/09			PCB-156 + 157	PCB-156 + 157	L13465-9		UF		WG30157			44.67	pg/L									
NMED DOEOB	Oso	7/7/09			PCB-158	PCB-158	L13465-9		UF		WG30157			43.48	pg/L									
NMED DOEOB	Oso	7/7/09			PCB-159	PCB-159	L13465-9		UF		WG30157													
NMED DOEOB	Oso	7/7/09			PCB-161	PCB-161	L13465-9		UF		WG30157													
NMED DOEOB	Oso	7/7/09			PCB-162	PCB-162	L13465-9		UF		WG30157													
NMED DOEOB	Oso	7/7/09			PCB-164	PCB-164	L13465-9		UF		WG30157			32.82	pg/L									
NMED DOEOB	Oso	7/7/09			PCB-165	PCB-165	L13465-9		UF		WG30157													
NMED DOEOB	Oso	7/7/09			PCB-167	PCB-167	L13465-9		UF		WG30157			23.74	pg/L									
NMED DOEOB	Oso	7/7/09			PCB-169	PCB-169	L13465-9		UF		WG30157													
NMED DOEOB	Oso	7/7/09			PCB-170	PCB-170	L13465-9		UF		WG30157			105.60	pg/L									
NMED DOEOB	Oso	7/7/09			PCB-171 + 173	PCB-171 + 173	L13465-9		UF		WG30157			36.08	pg/L									
NMED DOEOB	Oso	7/7/09			PCB-172	PCB-172	L13465-9		UF		WG30157			28.69	pg/L									
NMED DOEOB	Oso	7/7/09			PCB-174	PCB-174	L13465-9		UF		WG30157			128.91	pg/L									
NMED DOEOB	Oso	7/7/09			PCB-175	PCB-175	L13465-9		UF		WG30157													
NMED DOEOB	Oso	7/7/09			PCB-176	PCB-176	L13465-9		UF		WG30157			12.65	pg/L									
NMED DOEOB	Oso	7/7/09			PCB-177	PCB-177	L13465-9		UF		WG30157			78.16	pg/L									
NMED DOEOB	Oso	7/7/09			PCB-178	PCB-178	L13465-9		UF		WG30157			33.31	pg/L									
NMED DOEOB	Oso	7/7/09			PCB-179	PCB-179	L13465-9		UF		WG30157			52.13	pg/L									
NMED DOEOB	Oso	7/7/09			PCB-180 + 193	PCB-180 + 193	L13465-9		UF		WG30157			258.13	pg/L									
NMED DOEOB	Oso	7/7/09			PCB-181	PCB-181	L13465-9		UF		WG30157													
NMED DOEOB	Oso	7/7/09			PCB-182	PCB-182	L13465-9		UF		WG30157			2.30	pg/L									
NMED DOEOB	Oso	7/7/09			PCB-183 + 185	PCB-183 + 185	L13465-9		UF		WG30157			89.69	pg/L									
NMED DOEOB	Oso	7/7/09			PCB-184	PCB-184	L13465-9		UF		WG30157													
NMED DOEOB	Oso	7/7/09			PCB-186	PCB-186	L13465-9		UF		WG30157													
NMED DOEOB	Oso	7/7/09			PCB-187	PCB-187	L13465-9		UF		WG30157			219.35	pg/L									
NMED DOEOB	Oso	7/7/09			PCB-188	PCB-188	L13465-9		UF		WG30157			1.47	pg/L									
NMED DOEOB	Oso	7/7/09			PCB-189	PCB-189	L13465-9		UF		WG30157													
NMED DOEOB	Oso	7/7/09			PCB-190	PCB-190	L13465-9		UF		WG30157			28.03	pg/L									
NMED DOEOB	Oso	7/7/09			PCB-191	PCB-191	L13465-9		UF		WG30157			4.56	pg/L									
NMED DOEOB	Oso	7/7/09			PCB-192	PCB-192	L13465-9		UF		WG30157													
NMED DOEOB	Oso	7/7/09			PCB-194	PCB-194	L13465-9		UF		WG30157			76.16	pg/L									
NMED DOEOB	Oso	7/7/09			PCB-195	PCB-195	L13465-9		UF		WG30157			27.27	pg/L									
NMED DOEOB	Oso	7/7/09			PCB-196	PCB-196	L13465-9		UF		WG30157			44.13	pg/L									
NMED DOEOB	Oso	7/7/09			PCB-197 + 200	PCB-197 + 200	L13465-9		UF		WG30157													
NMED DOEOB	Oso	7/7/09			PCB-198 + 199	PCB-198 + 199	L13465-9		UF		WG30157			110.47	pg/L									
NMED DOEOB	Oso	7/7/09			PCB-201	PCB-201	L13465-9		UF		WG30157			14.86	pg/L									
NMED DOEOB	Oso	7/7/09			PCB-202	PCB-202	L13465-9		UF		WG30157			28.35	pg/L									
NMED DOEOB	Oso	7/7/09			PCB-203	PCB-203	L13465-9		UF		WG30157			56.66	pg/L									
NMED DOEOB	Oso	7/7/09			PCB-204	PCB-204	L13465-9		UF		WG30157													
NMED DOEOB	Oso	7/7/09			PCB-205	PCB-205	L13465-9		UF		WG30157													
NMED DOEOB	Oso	7/7/09			PCB-206	PCB-206	L13465-9		UF		WG30157			72.95	pg/L									
NMED DOEOB	Oso	7/7/09			PCB-207	PCB-207	L13465-9		UF		WG30157			16.64	pg/L									
NMED DOEOB	Oso	7/7/09			PCB-208	PCB-208	L13465-9		UF		WG30157			28.45	pg/L									
NMED DOEOB	Oso	7/7/09			PCB-209	PCB-209	L13465-9		UF		WG30157			66.55	pg/L									
NMED DOEOB	Oso	7/7/09			Total PCB (sum of congeners)	Total PCB (sum of congeners)	L13465-9		UF		WG30157			5873.72	pg/L									
NMED DOEOB	Oso	7/7/09			Mono-Cl	Mono-Cl	L13465-9		UF		WG30157			11.95	pg/L									
NMED DOEOB	Oso	7/7/09			Di-Cl	Di-Cl	L13465-9		UF		WG30157			115.29	pg/L									
NMED DOEOB	Oso	7/7/09			Tri-Cl	Tri-Cl	L13465-9		UF		WG30157			215.43	pg/L									
NMED DOEOB	Oso	7/7/09			Te-Cl	Te-Cl	L13465-9		UF		WG30157			543.76	pg/L									
NMED DOEOB	Oso	7/7/09			Pe-Cl	Pe-Cl	L13465-9		UF		WG30157			1510.19	pg/L									
NMED DOEOB	Oso	7/7/09			Hx-Cl	Hx-Cl	L13465-9		UF		WG30157			1855.54	pg/L									
NMED DOEOB	Oso	7/7/09			Hp-Cl	Hp-Cl	L13465-9		UF		WG30157			1079.07	pg/L									
NMED DOEOB	Oso	7/7/09			Oc-Cl	Oc-Cl	L13465-9		UF		WG30157			357.89	pg/L									
NMED DOEOB	Oso	7/7/09			No-Cl	No-Cl	L13465-9		UF		WG30157			118.04	pg/L									
NMED DOEOB	Oso	7/7/09			De-Cl	De-Cl	L13465-9		UF		WG30157			66.55	pg/L									
NMED DOEOB	Oso	7/7/09			Total PCB (sum of homologs)	Total PCB (sum of homologs)	L13465-9		UF		WG30157			5873.72	pg/L									
NMED DOEOB	Oso	8/24/09			PCB-1	PCB-1	L13465-13		UF		WG30157			2.15	pg/L									
NMED DOEOB	Oso	8/24/09			PCB-2	PCB-2	L13465-13		UF		WG30157			3.83	pg/L									
NMED DOEOB	Oso	8/24/09			PCB-3	PCB-3	L13465-13		UF		WG30157			0.22	pg/L									
NMED DOEOB	Oso	8/24/09			PCB-4	PCB-4	L13465-13		UF		WG30157			3.35	pg/L									
NMED DOEOB	Oso	8/24/09			PCB-5	PCB-5	L13465-13		UF		WG30157													
NMED DOEOB	Oso	8/24/09			PCB-6	PCB-6	L13465-13		UF		WG30157			2.01	pg/L									
NMED DOEOB	Oso	8/24/09			PCB-7	PCB-7	L13465-13		UF		WG30157													
NMED DOEOB	Oso	8/24/09			PCB-8	PCB-8	L13465-13		UF		WG30157			20.40	pg/L									
NMED DOEOB	Oso	8/24/09			PCB-9	PCB-9	L13465-13		UF		WG30157				pg/L									
NMED DOEOB	Oso	8/24/09			PCB-10	PCB-10	L13465-13		UF		WG30157													
NMED DOEOB	Oso	8/24/09			PCB-11	PCB-11	L13465-13		UF		WG30157			105.22	pg/L									
NMED DOEOB	Oso	8/24/09			PCB-12 + 13	PCB-12 + 13	L13465-13		UF		WG30157			4.95	pg/L									
NMED DOEOB	Oso	8/24/09			PCB-14	PCB-14	L13465-13		UF		WG30157													
NMED DOEOB	Oso	8/24/09			PCB-15	PCB-15	L13465-13		UF		WG30157			15.35	pg/L									
NMED DOEOB	Oso	8/24/09			PCB-16	PCB-16	L13465-13		UF		WG30157			13.03	pg/L									
NMED DOEOB	Oso	8/24/09			PCB-17	PCB-17	L13465-13		UF		WG30157			11.92	pg/L									
NMED DOEOB	Oso	8/24/09			PCB-18 + 30	PCB-18 + 30	L13465-13		UF		WG30157			24.80	pg/L									
NMED DOEOB	Oso	8/24/09			PCB-19	PCB-19	L13465-13		UF		WG30157			2.68	pg/L									
NMED DOEOB	Oso	8/24/09			PCB-20 + 28	PCB-20 + 28	L13465-13		UF		WG30157			64.44	pg/L									
NMED DOEOB	Oso	8/24/09			PCB-21 + 33	PCB-21 + 33	L13465-13		UF		WG30157			25.97	pg/L									
NMED DOEOB	Oso	8/24/09			PCB-22	PCB-22	L13465-13		UF		WG30157			26.92	pg/L									
NMED DOEOB	Oso	8/24/09			PCB-23	PCB-23	L13465-13		UF		WG30157													
NMED DOEOB	Oso	8/24/09			PCB-24	PCB-24	L13465-13		UF		WG30157													
NMED DOEOB	Oso	8/24/09			PCB-25	PCB-25	L13465-13		UF		WG30157			2.38	pg/L									
NMED DOEOB	Oso	8/24/09			PCB-26 + 29	PCB-26 + 29	L13465-13		UF		WG30157			6.82	pg/L									
NMED DOEOB	Oso	8/24/09			PCB-27	PCB-27	L13465-13		UF		WG30157			1.36	pg/L									
NMED DOEOB	Oso	8/24/09			PCB-31	PCB-31	L13465-13		UF		WG30157			52.07	pg/L									
NMED DOEOB	Oso	8/24/09			PCB-32	PCB-32	L13465-13		UF		WG30157			9.90	pg/L									
NMED DOEOB	Oso	8/24/09			PCB-34	PCB-34	L13465-13		UF		WG30157													
NMED DOEOB	Oso	8/24/09			PCB-35	PCB-35	L13465-13		UF		WG30157			4.58	pg/L									
NMED DOEOB	Oso	8/24/09			PCB-36	PCB-36	L13465-13		UF		WG30157													
NMED DOEOB	Oso	8/24/09			PCB-37	PCB-37	L13465-13		UF		WG30157			27.08	pg/L									
NMED DOEOB	Oso	8/24/09			PCB-38	PCB-38	L13465-13		UF		WG30157			9.40	pg/L									
NMED DOEOB	Oso	8/24/09			PCB-39	PCB-39	L13465-13		UF		WG30157													
NMED DOEOB	Oso	8/24/09			PCB-40 + 41 + 71	PCB-40 + 41 + 71	L13465-13		UF		WG30157			29.94	pg/L									
NMED DOEOB	Oso	8/24/09			PCB-42	PCB-42	L13465-13		UF		WG30157			14.81	pg/L									
NMED DOEOB	Oso	8/24/09			PCB-43	PCB-43	L13465-13		UF		WG30157			0.76	pg/L									
NMED DOEOB	Oso	8/24/09			PCB-44 + 47 + 65	PCB-44 + 47 + 65	L13465-13		UF		WG30157			59.85	pg/L									
NMED DOEOB	Oso	8/24/09			PCB-45 + 51	PCB-45 + 51	L13465-13		UF		WG30157			8.62	pg/L									
NMED DOEOB	Oso	8/24/09			PCB-46	PCB-46	L13465-13		UF		WG30157			3.23	pg/L									
NMED DOEOB	Oso	8/24/09			PCB-48	PCB-48	L13465-13		UF		WG30157			9.25	pg/L									
NMED DOEOB	Oso	8/24/09			PCB-49 + 69	PCB-49 + 69	L13465-13		UF		WG30157			36.52	pg/L									
NMED DOEOB	Oso	8/24/09			PCB-50 + 53	PCB-50 + 53	L13465-13		UF		WG30157			6.21	pg/L									
NMED DOEOB	Oso	8/24/09			PCB-52	PCB-52	L13465-13		UF		WG30157			87.13	pg/L									
NMED DOEOB	Oso	8/24/09			PCB-54	PCB-54	L13465-13		UF		WG30157													
NMED DOEOB	Oso	8/24/09			PCB-55	PCB-55	L13465-13		UF		WG30157				pg/L									
NMED DOEOB	Oso	8/24/09			PCB-56	PCB-56	L13465-13		UF		WG30157			30.56	pg/L									
NMED DOEOB	Oso	8/24/09			PCB-57	PCB-57	L13465-13		UF		WG30157													
NMED DOEOB	Oso	8/24/09			PCB-58	PCB-58	L13465-13		UF		WG30157													
NMED DOEOB	Oso	8/24/09			PCB-59 + 62 + 75	PCB-59 + 62 + 75	L13465-13		UF		WG30157			2.53	pg/L									
NMED DOEOB	Oso	8/24/09			PCB-60	PCB-60	L13465-13		UF		WG30157			19.55	pg/L									
NMED DOEOB	Oso	8/24/09			PCB-61 + 70 + 74 + 76	PCB-61 + 70 + 74 + 76	L13465-13		UF		WG30157			152.82	pg/L									
NMED DOEOB	Oso	8/24/09			PCB-63	PCB-63	L13465-13		UF		WG30157			2.20	pg/L									
NMED DOEOB	Oso	8/24/09			PCB-64	PCB-64	L13465-13		UF		WG30157			32.06	pg/L									
NMED DOEOB	Oso	8/24/09			PCB-66	PCB-66	L13465-13		UF		WG30157			63.37	pg/L									
NMED DOEOB	Oso	8/24/09			PCB-67	PCB-67	L13465-13		UF		WG30157			1.76	pg/L									
NMED DOEOB	Oso	8/24/09			PCB-68	PCB-68	L13465-13		UF		WG30157													
NMED DOEOB	Oso	8/24/09			PCB-72	PCB-72	L13465-13		UF		WG30157													
NMED DOEOB	Oso	8/24/09			PCB-73	PCB-73	L13465-13		UF		WG30157													
NMED DOEOB	Oso	8/24/09			PCB-77	PCB-77	L13465-13		UF		WG30157			23.21	pg/L									
NMED DOEOB	Oso	8/24/09			PCB-78	PCB-78	L13465-13		UF		WG30157													
NMED DOEOB	Oso	8/24/09			PCB-79	PCB-79	L13465-13		UF		WG30157			1.19	pg/L									
NMED DOEOB	Oso	8/24/09			PCB-80	PCB-80	L13465-13		UF		WG30157													
NMED DOEOB	Oso	8/24/09			PCB-81	PCB-81	L13465-13		UF		WG30157													
NMED DOEOB	Oso	8/24/09			PCB-82	PCB-82	L13465-13		UF		WG30157			25.30	pg/L									
NMED DOEOB	Oso	8/24/09			PCB-83 + 99	PCB-83 + 99	L13465-13		UF		WG30157			104.24	pg/L									
NMED DOEOB	Oso	8/24/09			PCB-84	PCB-84	L13465-13		UF		WG30157			49.67	pg/L									
NMED DOEOB	Oso	8/24/09			PCB-85 + 116 + 117	PCB-85 + 116 + 117	L13465-13		UF		WG30157			40.97	pg/L									
NMED DOEOB	Oso	8/24/09			PCB-86 + 87 + 97 + 108 + 119 + 125	PCB-86 + 87 + 97 + 108 + 119 + 125	L13465-13		UF		WG30157			156.27	pg/L									
NMED DOEOB	Oso	8/24/09			PCB-88 + 91	PCB-88 + 91	L13465-13		UF		WG30157			24.62	pg/L									
NMED DOEOB	Oso	8/24/09			PCB-89	PCB-89	L13465-13		UF		WG30157													
NMED DOEOB	Oso	8/24/09			PCB-90 + 101 + 113	PCB-90 + 101 + 113	L13465-13		UF		WG30157			188.16	pg/L									
NMED DOEOB	Oso	8/24/09			PCB-92	PCB-92	L13465-13		UF		WG30157			35.74	pg/L									
NMED DOEOB	Oso	8/24/09			PCB-93 + 95 + 98 + 100 + 102	PCB-93 + 95 + 98 + 100 + 102	L13465-13		UF		WG30157			146.81	pg/L									
NMED DOEOB	Oso	8/24/09			PCB-94	PCB-94	L13465-13		UF		WG30157													

NMED DOEOB	Oso	8/24/09			PCB-96	PCB-96	L13465-13		UF		WG30157															
NMED DOEOB	Oso	8/24/09			PCB-103	PCB-103	L13465-13		UF		WG30157															
NMED DOEOB	Oso	8/24/09			PCB-104	PCB-104	L13465-13		UF		WG30157															
NMED DOEOB	Oso	8/24/09			PCB-105	PCB-105	L13465-13		UF		WG30157			77.28	pg/L											
NMED DOEOB	Oso	8/24/09			PCB-106	PCB-106	L13465-13		UF		WG30157															
NMED DOEOB	Oso	8/24/09			PCB-107 + 124	PCB-107 + 124	L13465-13		UF		WG30157			8.88	pg/L											
NMED DOEOB	Oso	8/24/09			PCB-109	PCB-109	L13465-13		UF		WG30157			16.85	pg/L											
NMED DOEOB	Oso	8/24/09			PCB-110 + 115	PCB-110 + 115	L13465-13		UF		WG30157			273.83	pg/L											
NMED DOEOB	Oso	8/24/09			PCB-111	PCB-111	L13465-13		UF		WG30157															
NMED DOEOB	Oso	8/24/09			PCB-112	PCB-112	L13465-13		UF		WG30157															
NMED DOEOB	Oso	8/24/09			PCB-114	PCB-114	L13465-13		UF		WG30157			5.53	pg/L											
NMED DOEOB	Oso	8/24/09			PCB-118	PCB-118	L13465-13		UF		WG30157			170.63	pg/L											
NMED DOEOB	Oso	8/24/09			PCB-120	PCB-120	L13465-13		UF		WG30157			0.35	pg/L											
NMED DOEOB	Oso	8/24/09			PCB-121	PCB-121	L13465-13		UF		WG30157															
NMED DOEOB	Oso	8/24/09			PCB-122	PCB-122	L13465-13		UF		WG30157			1.25	pg/L											
NMED DOEOB	Oso	8/24/09			PCB-123	PCB-123	L13465-13		UF		WG30157			4.87	pg/L											
NMED DOEOB	Oso	8/24/09			PCB-126	PCB-126	L13465-13		UF		WG30157			4.69	pg/L											
NMED DOEOB	Oso	8/24/09			PCB-127	PCB-127	L13465-13		UF		WG30157															
NMED DOEOB	Oso	8/24/09			PCB-128 + 166	PCB-128 + 166	L13465-13		UF		WG30157			75.73	pg/L											
NMED DOEOB	Oso	8/24/09			PCB-129 + 138 + 160 + 163	PCB-129 + 138 + 160 + 163	L13465-13		UF		WG30157			450.02	pg/L											
NMED DOEOB	Oso	8/24/09			PCB-130	PCB-130	L13465-13		UF		WG30157			31.50	pg/L											
NMED DOEOB	Oso	8/24/09			PCB-131	PCB-131	L13465-13		UF		WG30157			4.44	pg/L											
NMED DOEOB	Oso	8/24/09			PCB-132	PCB-132	L13465-13		UF		WG30157			115.89	pg/L											
NMED DOEOB	Oso	8/24/09			PCB-133	PCB-133	L13465-13		UF		WG30157			5.49	pg/L											
NMED DOEOB	Oso	8/24/09			PCB-134 + 143	PCB-134 + 143	L13465-13		UF		WG30157			11.87	pg/L											
NMED DOEOB	Oso	8/24/09			PCB-135 + 151 + 154	PCB-135 + 151 + 154	L13465-13		UF		WG30157			91.38	pg/L											
NMED DOEOB	Oso	8/24/09			PCB-136	PCB-136	L13465-13		UF		WG30157			33.53	pg/L											
NMED DOEOB	Oso	8/24/09			PCB-137	PCB-137	L13465-13		UF		WG30157			18.69	pg/L											
NMED DOEOB	Oso	8/24/09			PCB-139 + 140	PCB-139 + 140	L13465-13		UF		WG30157			4.89	pg/L											
NMED DOEOB	Oso	8/24/09			PCB-141	PCB-141	L13465-13		UF		WG30157			63.89	pg/L											
NMED DOEOB	Oso	8/24/09			PCB-142	PCB-142	L13465-13		UF		WG30157															
NMED DOEOB	Oso	8/24/09			PCB-144	PCB-144	L13465-13		UF		WG30157			11.24	pg/L											
NMED DOEOB	Oso	8/24/09			PCB-145	PCB-145	L13465-13		UF		WG30157															
NMED DOEOB	Oso	8/24/09			PCB-146	PCB-146	L13465-13		UF		WG30157			64.52	pg/L											
NMED DOEOB	Oso	8/24/09			PCB-147 + 149	PCB-147 + 149	L13465-13		UF		WG30157			269.65	pg/L											
NMED DOEOB	Oso	8/24/09			PCB-148	PCB-148	L13465-13		UF		WG30157															
NMED DOEOB	Oso	8/24/09			PCB-150	PCB-150	L13465-13		UF		WG30157															
NMED DOEOB	Oso	8/24/09			PCB-152	PCB-152	L13465-13		UF		WG30157															
NMED DOEOB	Oso	8/24/09			PCB-153 + 168	PCB-153 + 168	L13465-13		UF		WG30157			337.24	pg/L											
NMED DOEOB	Oso	8/24/09			PCB-155	PCB-155	L13465-13		UF		WG30157															
NMED DOEOB	Oso	8/24/09			PCB-156 + 157	PCB-156 + 157	L13465-13		UF		WG30157			42.44	pg/L											
NMED DOEOB	Oso	8/24/09			PCB-158	PCB-158	L13465-13		UF		WG30157			39.71	pg/L											
NMED DOEOB	Oso	8/24/09			PCB-159	PCB-159	L13465-13		UF		WG30157			4.25	pg/L											
NMED DOEOB	Oso	8/24/09			PCB-161	PCB-161	L13465-13		UF		WG30157															
NMED DOEOB	Oso	8/24/09			PCB-162	PCB-162	L13465-13		UF		WG30157			2.71	pg/L											
NMED DOEOB	Oso	8/24/09			PCB-164	PCB-164	L13465-13		UF		WG30157			27.39	pg/L											
NMED DOEOB	Oso	8/24/09			PCB-165	PCB-165	L13465-13		UF		WG30157															
NMED DOEOB	Oso	8/24/09			PCB-167	PCB-167	L13465-13		UF		WG30157			22.58	pg/L											
NMED DOEOB	Oso	8/24/09			PCB-169	PCB-169	L13465-13		UF		WG30157															
NMED DOEOB	Oso	8/24/09			PCB-170	PCB-170	L13465-13		UF		WG30157			114.00	pg/L											
NMED DOEOB	Oso	8/24/09			PCB-171 + 173	PCB-171 + 173	L13465-13		UF		WG30157			29.03	pg/L											
NMED DOEOB	Oso	8/24/09			PCB-172	PCB-172	L13465-13		UF		WG30157			23.98	pg/L											
NMED DOEOB	Oso	8/24/09			PCB-174	PCB-174	L13465-13		UF		WG30157			107.80	pg/L											
NMED DOEOB	Oso	8/24/09			PCB-175	PCB-175	L13465-13		UF		WG30157			4.30	pg/L											
NMED DOEOB	Oso	8/24/09			PCB-176	PCB-176	L13465-13		UF		WG30157			10.42	pg/L											
NMED DOEOB	Oso	8/24/09			PCB-177	PCB-177	L13465-13		UF		WG30157			70.37	pg/L											
NMED DOEOB	Oso	8/24/09			PCB-178	PCB-178	L13465-13		UF		WG30157			31.89	pg/L											
NMED DOEOB	Oso	8/24/09			PCB-179	PCB-179	L13465-13		UF		WG30157			42.07	pg/L											
NMED DOEOB	Oso	8/24/09			PCB-180 + 193	PCB-180 + 193	L13465-13		UF		WG30157			251.38	pg/L											
NMED DOEOB	Oso	8/24/09			PCB-181	PCB-181	L13465-13		UF		WG30157															
NMED DOEOB	Oso	8/24/09			PCB-182	PCB-182	L13465-13		UF		WG30157															
NMED DOEOB	Oso	8/24/09			PCB-183 + 185	PCB-183 + 185	L13465-13		UF		WG30157			69.72	pg/L											
NMED DOEOB	Oso	8/24/09			PCB-184	PCB-184	L13465-13		UF		WG30157															
NMED DOEOB	Oso	8/24/09			PCB-186	PCB-186	L13465-13		UF		WG30157															
NMED DOEOB	Oso	8/24/09			PCB-187	PCB-187	L13465-13		UF		WG30157			166.32	pg/L											
NMED DOEOB	Oso	8/24/09			PCB-188	PCB-188	L13465-13		UF		WG30157			0.59	pg/L											
NMED DOEOB	Oso	8/24/09			PCB-189	PCB-189	L13465-13		UF		WG30157			5.34	pg/L											
NMED DOEOB	Oso	8/24/09			PCB-190	PCB-190	L13465-13		UF		WG30157			30.14	pg/L											
NMED DOEOB	Oso	8/24/09			PCB-191	PCB-191	L13465-13		UF		WG30157			3.60	pg/L											
NMED DOEOB	Oso	8/24/09			PCB-192	PCB-192	L13465-13		UF		WG30157															
NMED DOEOB	Oso	8/24/09			PCB-194	PCB-194	L13465-13		UF		WG30157			63.87	pg/L											
NMED DOEOB	Oso	8/24/09			PCB-195	PCB-195	L13465-13		UF		WG30157			26.05	pg/L											
NMED DOEOB	Oso	8/24/09			PCB-196	PCB-196	L13465-13		UF		WG30157			37.15	pg/L											
NMED DOEOB	Oso	8/24/09			PCB-197 + 200	PCB-197 + 200	L13465-13		UF		WG30157															
NMED DOEOB	Oso	8/24/09			PCB-198 + 199	PCB-198 + 199	L13465-13		UF		WG30157			97.58	pg/L											
NMED DOEOB	Oso	8/24/09			PCB-201	PCB-201	L13465-13		UF		WG30157			8.68	pg/L											
NMED DOEOB	Oso	8/24/09			PCB-202	PCB-202	L13465-13		UF		WG30157			25.52	pg/L											
NMED DOEOB	Oso	8/24/09			PCB-203	PCB-203	L13465-13		UF		WG30157															
NMED DOEOB	Oso	8/24/09			PCB-204	PCB-204	L13465-13		UF		WG30157															
NMED DOEOB	Oso	8/24/09			PCB-205	PCB-205	L13465-13		UF		WG30157			4.11	pg/L											
NMED DOEOB	Oso	8/24/09			PCB-206	PCB-206	L13465-13		UF		WG30157			51.84	pg/L											
NMED DOEOB	Oso	8/24/09			PCB-207	PCB-207	L13465-13		UF		WG30157			14.58	pg/L											
NMED DOEOB	Oso	8/24/09			PCB-208	PCB-208	L13465-13		UF		WG30157															
NMED DOEOB	Oso	8/24/09			PCB-209	PCB-209	L13465-13		UF		WG30157			45.89	pg/L											
NMED DOEOB	Oso	8/24/09			Total PCB (sum of congeners)	Total PCB (sum of congeners)	L13465-13		UF		WG30157			5427.27	pg/L											
NMED DOEOB	Oso	8/24/09			Mono-Cl	Mono-Cl	L13465-13		UF		WG30157			6.19	pg/L											
NMED DOEOB	Oso	8/24/09			Di-Cl	Di-Cl	L13465-13		UF		WG30157			151.28	pg/L											
NMED DOEOB	Oso	8/24/09			Tri-Cl	Tri-Cl	L13465-13		UF		WG30157			283.35	pg/L											
NMED DOEOB	Oso	8/24/09			Tet-Cl	Tet-Cl	L13465-13		UF		WG30157			583.58	pg/L											
NMED DOEOB	Oso	8/24/09			Pe-Cl	Pe-Cl	L13465-13		UF		WG30157			1335.92	pg/L											
NMED DOEOB	Oso	8/24/09			Hx-Cl	Hx-Cl	L13465-13		UF		WG30157			1731.04	pg/L											
NMED DOEOB	Oso	8/24/09			Hp-Cl	Hp-Cl	L13465-13		UF		WG30157			960.66	pg/L											
NMED DOEOB	Oso	8/24/09			Oc-Cl	Oc-Cl	L13465-13		UF		WG30157			262.94	pg/L											
NMED DOEOB	Oso	8/24/09			No-Cl	No-Cl	L13465-13		UF		WG30157			66.41	pg/L											
NMED DOEOB	Oso	8/24/09			De-Cl	De-Cl	L13465-13		UF		WG30157			45.89	pg/L											
NMED DOEOB	Oso	8/24/09			Total PCB (sum of homologs)	Total PCB (sum of homologs)	L13465-13		UF		WG30157			5427.27	pg/L											
NMED DOEOB	Palacio	10/13/09			PCB-1	PCB-1	L14644-1		UF		WG32735			9.41	pg/L											
NMED DOEOB	Palacio	10/13/09			PCB-2	PCB-2	L14644-1		UF		WG32735			5.60	pg/L											
NMED DOEOB	Palacio	10/13/09			PCB-3	PCB-3	L14644-1		UF		WG32735			6.91	pg/L											
NMED DOEOB	Palacio	10/13/09			PCB-4	PCB-4	L14644-1		UF		WG32735															
NMED DOEOB	Palacio	10/13/09			PCB-5	PCB-5	L14644-1		UF		WG32735															
NMED DOEOB	Palacio	10/13/09			PCB-6	PCB-6	L14644-1		UF		WG32735															
NMED DOEOB	Palacio	10/13/09			PCB-7	PCB-7	L14644-1		UF		WG32735															
NMED DOEOB	Palacio	10/13/09			PCB-8	PCB-8	L14644-1		UF		WG32735			22.90	pg/L											
NMED DOEOB	Palacio	10/13/09			PCB-9	PCB-9	L14644-1		UF		WG32735															
NMED DOEOB	Palacio	10/13/09			PCB-10	PCB-10	L14644-1		UF		WG32735															
NMED DOEOB	Palacio	10/13/09			PCB-11	PCB-11	L14644-1		UF		WG32735			169.22	pg/L											
NMED DOEOB	Palacio	10/13/09			PCB-12 + 13	PCB-12 + 13	L14644-1		UF		WG32735															
NMED DOEOB	Palacio	10/13/09			PCB-14	PCB-14	L14644-1		UF		WG32735															
NMED DOEOB	Palacio	10/13/09			PCB-15	PCB-15	L14644-1		UF		WG32735			20.05	pg/L											
NMED DOEOB	Palacio	10/13/09			PCB-16	PCB-16	L14644-1		UF		WG32735															
NMED DOEOB	Palacio	10/13/09			PCB-17	PCB-17	L14644-1		UF		WG32735			16.52	pg/L											
NMED DOEOB	Palacio	10/13/09			PCB-18 + 30	PCB-18 + 30	L14644-1		UF		WG32735			26.70	pg/L											
NMED DOEOB	Palacio	10/13/09			PCB-19	PCB-19	L14644-1		UF		WG32735			5.86	pg/L											
NMED DOEOB	Palacio	10/13/09			PCB-20 + 28	PCB-20 + 28	L14644-1		UF		WG32735			48.24	pg/L											
NMED DOEOB	Palacio	10/13/09			PCB-21 + 33	PCB-21 + 33	L14644-1		UF		WG32735			23.87	pg/L											
NMED DOEOB	Palacio	10/13/09			PCB-22	PCB-22	L14644-1		UF		WG32735			19.52	pg/L											
NMED DOEOB	Palacio	10/13/09			PCB-23	PCB-23	L14644-1		UF		WG32735															
NMED DOEOB	Palacio	10/13/09			PCB-24	PCB-24	L14644-1		UF		WG32735															
NMED DOEOB	Palacio	10/13/09			PCB-25	PCB-25	L14644-1		UF		WG32735															
NMED DOEOB	Palacio	10/13/09			PCB-26 + 29	PCB-26 + 29	L14644-1		UF		WG32735			7.57	pg/L											
NMED DOEOB	Palacio	10/13/09			PCB-27	PCB-27	L14644-1		UF		WG32735															
NMED DOEOB	Palacio	10/13/09			PCB-31	PCB-31	L14644-1		UF		WG32735			42.47	pg/L											
NMED DOEOB	Palacio	10/13/09			PCB-32	PCB-32	L14644-1		UF		WG32735			10.00	pg/L											
NMED DOEOB	Palacio	10/13/09			PCB-34	PCB-34	L14644-1		UF		WG32735															
NMED DOEOB	Palacio	10/13/09			PCB-35	PCB-35	L14644-1		UF		WG32735			3.74	pg/L											
NMED DOEOB	Palacio	10/13/09			PCB-36	PCB-36	L14644-1		UF		WG32735															
NMED DOEOB	Palacio	10/13/09			PCB-37	PCB-37	L14644-1		UF		WG32735			21.98	pg/L											
NMED DOEOB	Palacio	10/13/09			PCB-38	PCB-38	L14644-1		UF		WG32735															
NMED DOEOB	Palacio	10/13/09			PCB-39	PCB-39	L14644-1		UF		WG32735															
NMED DOEOB	Palacio	10/13/09			PCB-40 + 41 + 71	PCB-40 + 41 + 71	L14644-1		UF		WG32735			28.04	pg/L											
NMED DOEOB	Palacio	10/13/09			PCB-42	PCB-42	L14644-1		UF		WG32735															
NMED DOEOB	Palacio	10/13/09			PCB-43	PCB-43	L14644-1		UF		WG32735															
NMED DOEOB	Palacio	10/13/09			PCB-44 + 47 + 65	PCB-44 + 47 + 65	L14644-1		UF		WG32735			67.05	pg/L											
NMED DOEOB	Palacio	10/13/09			PCB-45 + 51	PCB-45 + 51	L14644-1		UF		WG32735			6.79	pg/L											
NMED DOEOB	Palacio	10/13/09			PCB-46	PCB-46	L14644-1		UF		WG32735															
NMED DOEOB	Palacio	10/13/09			PCB-48	PCB-48	L14644-1		UF		WG32735			7.02	pg/L											
NMED DOEOB	Palacio	10/13/09			PCB-49 + 69	PCB-49 + 69	L14644-1		UF		WG32735			36.32	pg/L											
NMED DOEOB	Palacio	10/13/09			PCB-50 + 53	PCB-50 + 53	L14644-1		UF		WG32735			7.29	pg/L											
NMED DOEOB	Palacio	10/13/09			PCB-52	PCB-52	L14644-1		UF		WG32735			132.73	pg/L											
NMED DOEOB	Palacio	10/13/09			PCB-54	PCB-54	L14644-1		UF		WG32735															
NMED DOEOB	Palacio	10/13/09			PCB-55	PCB-55	L14644-1		UF		WG32735															
NMED DOEOB	Palacio	10/13/09			PCB-56	PCB-56	L14644-1		UF		WG32735			27.26	pg/L											
NMED DOEOB	Palacio	10/13/09			PCB-57	PCB-57	L14644-1		UF		WG32735															
NMED DOEOB	Palacio	10/13/09			PCB-58	PCB-58	L14644-1		UF		WG32735															
NMED DOEOB	Palacio	10/13/09			PCB-59 + 62 + 75	PCB-59 + 62 + 75	L14644-1		UF		WG32735			1.78	pg/L											
NMED DOEOB	Palacio	10/13/09			PCB-60	PCB-60	L14644-1		UF		WG32735			14.55	pg/L											
NMED DOEOB	Palacio	10/13/09			PCB-61 + 70 + 74 + 76	PCB-61 + 70 + 74 + 76	L14644-1		UF		WG32735			142.82	pg/L											
NMED DOEOB	Palacio	10/13/09			PCB-63	PCB-63	L14644-1		UF		WG32735															
NMED DOEOB	Palacio	10/13/09			PCB-64	PCB-64	L14644-1		UF		WG32735			30.26	pg/L											
NMED DOEOB	Palacio	10/13/09			PCB-66	PCB-66	L14644-1		UF		WG32735			43.17	pg/L											
NMED DOEOB	Palacio	10/13/09			PCB-67	PCB-67	L14644-1		UF		WG32735															
NMED DOEOB	Palacio	10/13/09			PCB-68	PCB-68	L14644-1		UF		WG32735															
NMED DOEOB	Palacio	10/13/09			PCB-72	PCB-72	L14644-1		UF		WG32735															
NMED DOEOB	Palacio	10/13/09			PCB-73	PCB-73	L14644-1		UF		WG32735															
NMED DOEOB	Palacio	10/13/09			PCB-77	PCB-77	L14644-1		UF		WG32735			18.11	pg/L											
NMED DOEOB	Palacio	10/13/09			PCB-78	PCB-78	L14644-1		UF		WG32735															
NMED DOEOB	Palacio	10/13/09			PCB-79	PCB-79	L14644-1		UF		WG32735															
NMED DOEOB	Palacio	10/13/09			PCB-80	PCB-80	L14644-1		UF		WG32735															
NMED DOEOB	Palacio	10/13/09			PCB-81	PCB-81	L14644-1		UF		WG32735															
NMED DOEOB	Palacio	10/13/09			PCB-82	PCB-82	L14644-1		UF		WG32735															
NMED DOEOB	Palacio	10/13/09			PCB-83 + 99	PCB-83 + 99	L14644-1		UF		WG32735			143.24	pg/L											
NMED DOEOB	Palacio	10/13/09			PCB-84	PCB-84	L14644-1		UF		WG32735															
NMED DOEOB	Palacio	10/13/09			PCB-85 + 116 + 117	PCB-85 + 116 + 117	L14644-1		UF		WG32735			40.67	pg/L											
NMED DOEOB	Palacio	10/13/09			PCB-86 + 87 + 97 + 108 + 119 + 125	PCB-86 + 87 + 97 + 108 + 119 + 125	L14644-1		UF		WG32735			183.27	pg/L											
NMED DOEOB	Palacio	10/13/09			PCB-88 + 91	PCB-88 + 91	L14644-1		UF		WG32735			29.92	pg/L											
NMED DOEOB	Palacio	10/13/09			PCB-89	PCB-89	L14644-1		UF		WG32735															
NMED DOEOB	Palacio	10/13/09			PCB-90 + 101 + 113	PCB-90 + 101 + 113	L14644-1		UF		WG32735			261.16	pg/L											
NMED DOEOB	Palacio	10/13/09			PCB-92	PCB-92	L14644-1		UF		WG32735			46.04	pg/L											
NMED DOEOB	Palacio	10/13/09			PCB-93 + 95 + 98 + 100 + 102	PCB-93 + 95 + 98 + 100 + 102	L14644-1		UF		WG32735			198.81	pg/L											
NMED DOEOB	Palacio	10/13/09			PCB-94	PCB-94	L14644-1		UF		WG32735															
NMED DOEOB	Palacio	10/13/09			PCB-96	PCB-96	L14644-1		UF		WG32735															
NMED DOEOB	Palacio	10/13/09			PCB-103	PCB-103	L14644-1		UF		WG32735															
NMED DOEOB	Palacio	10/13/09			PCB-104	PCB-104	L14644-1		UF		WG32735															
NMED DOEOB	Palacio	10/13/09			PCB-105	PCB-105	L14644-1		UF		WG32735			90.48	pg/L											
NMED DOEOB	Palacio	10/13/09			PCB-106	PCB-106	L14644-1		UF		WG32735															
NMED DOEOB	Palacio	10/13/09			PCB-107 + 124	PCB-107 + 124	L14644-1		UF		WG32735			6.55	pg/L											

NMED DOEOB	Palacio	10/13/09			PCB-109	PCB-109	L14644-1		UF		WG32735			12.45	pg/L										
NMED DOEOB	Palacio	10/13/09			PCB-110 + 115	PCB-110 + 115	L14644-1		UF		WG32735			281.83	pg/L										
NMED DOEOB	Palacio	10/13/09			PCB-111	PCB-111	L14644-1		UF		WG32735														
NMED DOEOB	Palacio	10/13/09			PCB-112	PCB-112	L14644-1		UF		WG32735														
NMED DOEOB	Palacio	10/13/09			PCB-114	PCB-114	L14644-1		UF		WG32735														
NMED DOEOB	Palacio	10/13/09			PCB-118	PCB-118	L14644-1		UF		WG32735			199.63	pg/L										
NMED DOEOB	Palacio	10/13/09			PCB-120	PCB-120	L14644-1		UF		WG32735														
NMED DOEOB	Palacio	10/13/09			PCB-121	PCB-121	L14644-1		UF		WG32735														
NMED DOEOB	Palacio	10/13/09			PCB-122	PCB-122	L14644-1		UF		WG32735														
NMED DOEOB	Palacio	10/13/09			PCB-123	PCB-123	L14644-1		UF		WG32735														
NMED DOEOB	Palacio	10/13/09			PCB-126	PCB-126	L14644-1		UF		WG32735														
NMED DOEOB	Palacio	10/13/09			PCB-127	PCB-127	L14644-1		UF		WG32735														
NMED DOEOB	Palacio	10/13/09			PCB-128 + 166	PCB-128 + 166	L14644-1		UF		WG32735			55.73	pg/L										
NMED DOEOB	Palacio	10/13/09			PCB-129 + 138 + 160 + 163	PCB-129 + 138 + 160 + 163	L14644-1		UF		WG32735			334.02	pg/L										
NMED DOEOB	Palacio	10/13/09			PCB-130	PCB-130	L14644-1		UF		WG32735														
NMED DOEOB	Palacio	10/13/09			PCB-131	PCB-131	L14644-1		UF		WG32735														
NMED DOEOB	Palacio	10/13/09			PCB-132	PCB-132	L14644-1		UF		WG32735			114.89	pg/L										
NMED DOEOB	Palacio	10/13/09			PCB-133	PCB-133	L14644-1		UF		WG32735														
NMED DOEOB	Palacio	10/13/09			PCB-134 + 143	PCB-134 + 143	L14644-1		UF		WG32735														
NMED DOEOB	Palacio	10/13/09			PCB-135 + 151 + 154	PCB-135 + 151 + 154	L14644-1		UF		WG32735			91.08	pg/L										
NMED DOEOB	Palacio	10/13/09			PCB-136	PCB-136	L14644-1		UF		WG32735			41.43	pg/L										
NMED DOEOB	Palacio	10/13/09			PCB-137	PCB-137	L14644-1		UF		WG32735														
NMED DOEOB	Palacio	10/13/09			PCB-139 + 140	PCB-139 + 140	L14644-1		UF		WG32735														
NMED DOEOB	Palacio	10/13/09			PCB-141	PCB-141	L14644-1		UF		WG32735			47.49	pg/L										
NMED DOEOB	Palacio	10/13/09			PCB-142	PCB-142	L14644-1		UF		WG32735														
NMED DOEOB	Palacio	10/13/09			PCB-144	PCB-144	L14644-1		UF		WG32735			8.77	pg/L										
NMED DOEOB	Palacio	10/13/09			PCB-145	PCB-145	L14644-1		UF		WG32735														
NMED DOEOB	Palacio	10/13/09			PCB-146	PCB-146	L14644-1		UF		WG32735			52.22	pg/L										
NMED DOEOB	Palacio	10/13/09			PCB-147 + 149	PCB-147 + 149	L14644-1		UF		WG32735			213.65	pg/L										
NMED DOEOB	Palacio	10/13/09			PCB-148	PCB-148	L14644-1		UF		WG32735														
NMED DOEOB	Palacio	10/13/09			PCB-150	PCB-150	L14644-1		UF		WG32735														
NMED DOEOB	Palacio	10/13/09			PCB-152	PCB-152	L14644-1		UF		WG32735														
NMED DOEOB	Palacio	10/13/09			PCB-153 + 168	PCB-153 + 168	L14644-1		UF		WG32735			221.24	pg/L										
NMED DOEOB	Palacio	10/13/09			PCB-155	PCB-155	L14644-1		UF		WG32735														
NMED DOEOB	Palacio	10/13/09			PCB-156 + 157	PCB-156 + 157	L14644-1		UF		WG32735			44.44	pg/L										
NMED DOEOB	Palacio	10/13/09			PCB-158	PCB-158	L14644-1		UF		WG32735														
NMED DOEOB	Palacio	10/13/09			PCB-159	PCB-159	L14644-1		UF		WG32735														
NMED DOEOB	Palacio	10/13/09			PCB-161	PCB-161	L14644-1		UF		WG32735														
NMED DOEOB	Palacio	10/13/09			PCB-162	PCB-162	L14644-1		UF		WG32735														
NMED DOEOB	Palacio	10/13/09			PCB-164	PCB-164	L14644-1		UF		WG32735														
NMED DOEOB	Palacio	10/13/09			PCB-165	PCB-165	L14644-1		UF		WG32735														
NMED DOEOB	Palacio	10/13/09			PCB-167	PCB-167	L14644-1		UF		WG32735			16.68	pg/L										
NMED DOEOB	Palacio	10/13/09			PCB-169	PCB-169	L14644-1		UF		WG32735														
NMED DOEOB	Palacio	10/13/09			PCB-170	PCB-170	L14644-1		UF		WG32735			55.90	pg/L										
NMED DOEOB	Palacio	10/13/09			PCB-171 + 173	PCB-171 + 173	L14644-1		UF		WG32735			17.83	pg/L										
NMED DOEOB	Palacio	10/13/09			PCB-172	PCB-172	L14644-1		UF		WG32735														
NMED DOEOB	Palacio	10/13/09			PCB-174	PCB-174	L14644-1		UF		WG32735			54.30	pg/L										
NMED DOEOB	Palacio	10/13/09			PCB-175	PCB-175	L14644-1		UF		WG32735														
NMED DOEOB	Palacio	10/13/09			PCB-176	PCB-176	L14644-1		UF		WG32735			8.42	pg/L										
NMED DOEOB	Palacio	10/13/09			PCB-177	PCB-177	L14644-1		UF		WG32735			32.87	pg/L										
NMED DOEOB	Palacio	10/13/09			PCB-178	PCB-178	L14644-1		UF		WG32735			15.49	pg/L										
NMED DOEOB	Palacio	10/13/09			PCB-179	PCB-179	L14644-1		UF		WG32735														
NMED DOEOB	Palacio	10/13/09			PCB-180 + 193	PCB-180 + 193	L14644-1		UF		WG32735			132.38	pg/L										
NMED DOEOB	Palacio	10/13/09			PCB-181	PCB-181	L14644-1		UF		WG32735														
NMED DOEOB	Palacio	10/13/09			PCB-182	PCB-182	L14644-1		UF		WG32735														
NMED DOEOB	Palacio	10/13/09			PCB-183 + 185	PCB-183 + 185	L14644-1		UF		WG32735														
NMED DOEOB	Palacio	10/13/09			PCB-184	PCB-184	L14644-1		UF		WG32735														
NMED DOEOB	Palacio	10/13/09			PCB-186	PCB-186	L14644-1		UF		WG32735														
NMED DOEOB	Palacio	10/13/09			PCB-187	PCB-187	L14644-1		UF		WG32735			118.32	pg/L										
NMED DOEOB	Palacio	10/13/09			PCB-188	PCB-188	L14644-1		UF		WG32735														
NMED DOEOB	Palacio	10/13/09			PCB-189	PCB-189	L14644-1		UF		WG32735			4.48	pg/L										
NMED DOEOB	Palacio	10/13/09			PCB-190	PCB-190	L14644-1		UF		WG32735			12.74	pg/L										
NMED DOEOB	Palacio	10/13/09			PCB-191	PCB-191	L14644-1		UF		WG32735														
NMED DOEOB	Palacio	10/13/09			PCB-192	PCB-192	L14644-1		UF		WG32735														
NMED DOEOB	Palacio	10/13/09			PCB-194	PCB-194	L14644-1		UF		WG32735			30.37	pg/L										
NMED DOEOB	Palacio	10/13/09			PCB-195	PCB-195	L14644-1		UF		WG32735			12.65	pg/L										
NMED DOEOB	Palacio	10/13/09			PCB-196	PCB-196	L14644-1		UF		WG32735														
NMED DOEOB	Palacio	10/13/09			PCB-197 + 200	PCB-197 + 200	L14644-1		UF		WG32735			7.86	pg/L										
NMED DOEOB	Palacio	10/13/09			PCB-198 + 199	PCB-198 + 199	L14644-1		UF		WG32735			40.48	pg/L										
NMED DOEOB	Palacio	10/13/09			PCB-201	PCB-201	L14644-1		UF		WG32735			9.25	pg/L										
NMED DOEOB	Palacio	10/13/09			PCB-202	PCB-202	L14644-1		UF		WG32735														
NMED DOEOB	Palacio	10/13/09			PCB-203	PCB-203	L14644-1		UF		WG32735														
NMED DOEOB	Palacio	10/13/09			PCB-204	PCB-204	L14644-1		UF		WG32735														
NMED DOEOB	Palacio	10/13/09			PCB-205	PCB-205	L14644-1		UF		WG32735														
NMED DOEOB	Palacio	10/13/09			PCB-206	PCB-206	L14644-1		UF		WG32735			29.54	pg/L										
NMED DOEOB	Palacio	10/13/09			PCB-207	PCB-207	L14644-1		UF		WG32735														
NMED DOEOB	Palacio	10/13/09			PCB-208	PCB-208	L14644-1		UF		WG32735														
NMED DOEOB	Palacio	10/13/09			PCB-209	PCB-209	L14644-1		UF		WG32735			29.59	pg/L										
NMED DOEOB	Palacio	10/13/09			Total PCB (sum of congeners)	Total PCB (sum of congeners)	L14644-1		UF		WG32735			4371.86	pg/L										
NMED DOEOB	Palacio	10/13/09			Mono-Cl	Mono-Cl	L14644-1		UF		WG32735			21.91	pg/L										
NMED DOEOB	Palacio	10/13/09			Di-Cl	Di-Cl	L14644-1		UF		WG32735			212.16	pg/L										
NMED DOEOB	Palacio	10/13/09			Tri-Cl	Tri-Cl	L14644-1		UF		WG32735			226.47	pg/L										
NMED DOEOB	Palacio	10/13/09			Tet-Cl	Tet-Cl	L14644-1		UF		WG32735			563.19	pg/L										
NMED DOEOB	Palacio	10/13/09			Pe-Cl	Pe-Cl	L14644-1		UF		WG32735			1494.04	pg/L										
NMED DOEOB	Palacio	10/13/09			Hx-Cl	Hx-Cl	L14644-1		UF		WG32735			1241.64	pg/L										
NMED DOEOB	Palacio	10/13/09			Hp-Cl	Hp-Cl	L14644-1		UF		WG32735			452.74	pg/L										
NMED DOEOB	Palacio	10/13/09			Oc-Cl	Oc-Cl	L14644-1		UF		WG32735			100.59	pg/L										
NMED DOEOB	Palacio	10/13/09			No-Cl	No-Cl	L14644-1		UF		WG32735			29.54	pg/L										
NMED DOEOB	Palacio	10/13/09			Dec-Cl	Dec-Cl	L14644-1		UF		WG32735			29.59	pg/L										
NMED DOEOB	Palacio	10/13/09			Total PCB (sum of homologs)	Total PCB (sum of homologs)	L14644-1		UF		WG32735			4371.86	pg/L										
NMED DOEOB	Palacio	8/18/08			PCB-1	PCB-1	L11780-6		UF		WG26684			3.09	pg/L										
NMED DOEOB	Palacio	8/18/08			PCB-2	PCB-2	L11780-6		UF		WG26684			2.36	pg/L										
NMED DOEOB	Palacio	8/18/08			PCB-3	PCB-3	L11780-6		UF		WG26684			6.04	pg/L										
NMED DOEOB	Palacio	8/18/08			PCB-4	PCB-4	L11780-6		UF		WG26684			4.28	pg/L										
NMED DOEOB	Palacio	8/18/08			PCB-5	PCB-5	L11780-6		UF		WG26684				pg/L										
NMED DOEOB	Palacio	8/18/08			PCB-6	PCB-6	L11780-6		UF		WG26684			1.44	pg/L										
NMED DOEOB	Palacio	8/18/08			PCB-7	PCB-7	L11780-6		UF		WG26684				pg/L										
NMED DOEOB	Palacio	8/18/08			PCB-8	PCB-8	L11780-6		UF		WG26684			10.41	pg/L										
NMED DOEOB	Palacio	8/18/08			PCB-9	PCB-9	L11780-6		UF		WG26684				pg/L										
NMED DOEOB	Palacio	8/18/08			PCB-10	PCB-10	L11780-6		UF		WG26684				pg/L										
NMED DOEOB	Palacio	8/18/08			PCB-11	PCB-11	L11780-6		UF		WG26684			165.61	pg/L										
NMED DOEOB	Palacio	8/18/08			PCB-12 + 13	PCB-12 + 13	L11780-6		UF		WG26684			4.08	pg/L										
NMED DOEOB	Palacio	8/18/08			PCB-14	PCB-14	L11780-6		UF		WG26684				pg/L										
NMED DOEOB	Palacio	8/18/08			PCB-15	PCB-15	L11780-6		UF		WG26684			16.37	pg/L										
NMED DOEOB	Palacio	8/18/08			PCB-16	PCB-16	L11780-6		UF		WG26684			10.33	pg/L										
NMED DOEOB	Palacio	8/18/08			PCB-17	PCB-17	L11780-6		UF		WG26684			7.77	pg/L										
NMED DOEOB	Palacio	8/18/08			PCB-18 + 30	PCB-18 + 30	L11780-6		UF		WG26684			14.63	pg/L										
NMED DOEOB	Palacio	8/18/08			PCB-19	PCB-19	L11780-6		UF		WG26684			2.17	pg/L										
NMED DOEOB	Palacio	8/18/08			PCB-20 + 28	PCB-20 + 28	L11780-6		UF		WG26684			43.72	pg/L										
NMED DOEOB	Palacio	8/18/08			PCB-21 + 33	PCB-21 + 33	L11780-6		UF		WG26684			15.31	pg/L										
NMED DOEOB	Palacio	8/18/08			PCB-22	PCB-22	L11780-6		UF		WG26684			18.92	pg/L										
NMED DOEOB	Palacio	8/18/08			PCB-23	PCB-23	L11780-6		UF		WG26684			0.04	pg/L										
NMED DOEOB	Palacio	8/18/08			PCB-24	PCB-24	L11780-6		UF		WG26684			0.15	pg/L										
NMED DOEOB	Palacio	8/18/08			PCB-25	PCB-25	L11780-6		UF		WG26684			2.70	pg/L										
NMED DOEOB	Palacio	8/18/08			PCB-26 + 29	PCB-26 + 29	L11780-6		UF		WG26684			5.57	pg/L										
NMED DOEOB	Palacio	8/18/08			PCB-27	PCB-27	L11780-6		UF		WG26684			1.45	pg/L										
NMED DOEOB	Palacio	8/18/08			PCB-31	PCB-31	L11780-6		UF		WG26684			38.90	pg/L										
NMED DOEOB	Palacio	8/18/08			PCB-32	PCB-32	L11780-6		UF		WG26684			7.68	pg/L										
NMED DOEOB	Palacio	8/18/08			PCB-34	PCB-34	L11780-6		UF		WG26684			0.07	pg/L										
NMED DOEOB	Palacio	8/18/08			PCB-35	PCB-35	L11780-6		UF		WG26684			8.09	pg/L										
NMED DOEOB	Palacio	8/18/08			PCB-36	PCB-36	L11780-6		UF		WG26684			1.29	pg/L										
NMED DOEOB	Palacio	8/18/08			PCB-37	PCB-37	L11780-6		UF		WG26684			19.55	pg/L										
NMED DOEOB	Palacio	8/18/08			PCB-38	PCB-38	L11780-6		UF		WG26684			0.28	pg/L										
NMED DOEOB	Palacio	8/18/08			PCB-39	PCB-39	L11780-6		UF		WG26684			0.11	pg/L										
NMED DOEOB	Palacio	8/18/08			PCB-40 + 41 + 71	PCB-40 + 41 + 71	L11780-6		UF		WG26684			27.46	pg/L										
NMED DOEOB	Palacio	8/18/08			PCB-42	PCB-42	L11780-6		UF		WG26684			13.73	pg/L										
NMED DOEOB	Palacio	8/18/08			PCB-43	PCB-43	L11780-6		UF		WG26684			1.20	pg/L										
NMED DOEOB	Palacio	8/18/08			PCB-44 + 47 + 65	PCB-44 + 47 + 65	L11780-6		UF		WG26684			54.88	pg/L										
NMED DOEOB	Palacio	8/18/08			PCB-45 + 51	PCB-45 + 51	L11780-6		UF		WG26684			6.39	pg/L										
NMED DOEOB	Palacio	8/18/08			PCB-46	PCB-46	L11780-6		UF		WG26684			2.62	pg/L										
NMED DOEOB	Palacio	8/18/08			PCB-48	PCB-48	L11780-6		UF		WG26684			7.76	pg/L										
NMED DOEOB	Palacio	8/18/08			PCB-49 + 69	PCB-49 + 69	L11780-6		UF		WG26684			28.91	pg/L										
NMED DOEOB	Palacio	8/18/08			PCB-50 + 53	PCB-50 + 53	L11780-6		UF		WG26684			6.74	pg/L										
NMED DOEOB	Palacio	8/18/08			PCB-52	PCB-52	L11780-6		UF		WG26684			72.99	pg/L										
NMED DOEOB	Palacio	8/18/08			PCB-54	PCB-54	L11780-6		UF		WG26684			0.13	pg/L										
NMED DOEOB	Palacio	8/18/08			PCB-55	PCB-55	L11780-6		UF		WG26684			0.64	pg/L										
NMED DOEOB	Palacio	8/18/08			PCB-56	PCB-56	L11780-6		UF		WG26684			23.56	pg/L										
NMED DOEOB	Palacio	8/18/08			PCB-57	PCB-57	L11780-6		UF		WG26684			0.56	pg/L										
NMED DOEOB	Palacio	8/18/08			PCB-58	PCB-58	L11780-6		UF		WG26684			0.60	pg/L										
NMED DOEOB	Palacio	8/18/08			PCB-59 + 62 + 75	PCB-59 + 62 + 75	L11780-6		UF		WG26684			4.57	pg/L										
NMED DOEOB	Palacio	8/18/08			PCB-60	PCB-60	L11780-6		UF		WG26684			12.87	pg/L										
NMED DOEOB	Palacio	8/18/08			PCB-61 + 70 + 74 + 76	PCB-61 + 70 + 74 + 76	L11780-6		UF		WG26684			105.98	pg/L										
NMED DOEOB	Palacio	8/18/08			PCB-63	PCB-63	L11780-6		UF		WG26684			1.33	pg/L										
NMED DOEOB	Palacio	8/18/08			PCB-64	PCB-64	L11780-6		UF		WG26684			29.67	pg/L										
NMED DOEOB	Palacio	8/18/08			PCB-66	PCB-66	L11780-6		UF		WG26684			37.45	pg/L										
NMED DOEOB	Palacio	8/18/08			PCB-67	PCB-67	L11780-6		UF		WG26684			1.31	pg/L										
NMED DOEOB	Palacio	8/18/08			PCB-68	PCB-68	L11780-6		UF		WG26684			0.62	pg/L										
NMED DOEOB	Palacio	8/18/08			PCB-72	PCB-72	L11780-6		UF		WG26684			0.56	pg/L										
NMED DOEOB	Palacio	8/18/08			PCB-73	PCB-73	L11780-6		UF		WG26684			0.20	pg/L										
NMED DOEOB	Palacio	8/18/08			PCB-77	PCB-77	L11780-6		UF		WG26684			19.12	pg/L										
NMED DOEOB	Palacio	8/18/08			PCB-78	PCB-78	L11780-6		UF		WG26684			0.63	pg/L										
NMED DOEOB	Palacio	8/18/08			PCB-79	PCB-79	L11780-6		UF		WG26684			1.39	pg/L										
NMED DOEOB	Palacio	8/18/08			PCB-80	PCB-80	L11780-6		UF		WG26684			0.56	pg/L										
NMED DOEOB	Palacio	8/18/08			PCB-81	PCB-81	L11780-6		UF		WG26684			0.71	pg/L										
NMED DOEOB	Palacio	8/18/08			PCB-82	PCB-82	L11780-6		UF		WG26684			26.44	pg/L										
NMED DOEOB	Palacio	8/18/08			PCB-83 + 99	PCB-83 + 99	L11780-6		UF		WG26684			94.13	pg/L										
NMED DOEOB	Palacio	8/18/08			PCB-84	PCB-84	L11780-6		UF		WG26684			59.91	pg/L										
NMED DOEOB	Palacio	8/18/08			PCB-85 + 116 + 117	PCB-85 + 116 + 117	L11780-6		UF		WG26684			39.36	pg/L										
NMED DOEOB	Palacio	8/18/08			PCB-86 + 87 + 97 + 108 + 119 + 125	PCB-86 + 87 + 97 + 108 + 119 + 125	L11780-6		UF		WG26684			165.44	pg/L										
NMED DOEOB	Palacio	8/18/08			PCB-88 + 91	PCB-88 + 91	L11780-6		UF		WG26684			24.17	pg/L										
NMED DOEOB	Palacio	8/18/08			PCB-89	PCB-89	L11780-6		UF		WG26684			0.89	pg/L										
NMED DOEOB	Palacio	8/18/08			PCB-90 + 101 + 113	PCB-90 + 101 + 113	L11780-6		UF		WG26684			192.68	pg/L										
NMED DOEOB	Palacio	8/18/08			PCB-92	PCB-92	L11780-6		UF		WG26684			31.92	pg/L										
NMED DOEOB	Palacio	8/18/08			PCB-93 + 95 + 98 + 100 + 102	PCB-93 + 95 + 98 + 100 + 102	L11780-6		UF		WG26684			159.39	pg/L										
NMED DOEOB	Palacio	8/18/08			PCB-94	PCB-94	L11780-6		UF		WG26684			0.91	pg/L										
NMED DOEOB	Palacio	8/18/08			PCB-96	PCB-96	L11780-6		UF		WG26684			0.98	pg/L										
NMED DOEOB	Palacio	8/18/08			PCB-103	PCB-103	L11780-6		UF		WG26684			0.78	pg/L										
NMED DOEOB	Palacio	8/18/08			PCB-104	PCB-104	L11780-6		UF		WG26684				pg/L										
NMED DOEOB	Palacio	8/18/08			PCB-105	PCB-105	L11780-6		UF		WG26684			94.04	pg/L										
NMED DOEOB	Palacio	8/18/08			PCB-106	PCB-106	L11780-6		UF		WG26684			1.03	pg/L										
NMED DOEOB	Palacio	8/18/08			PCB-107 + 124	PCB-107 + 124	L11780-6		UF		WG26684			10.54	pg/L										
NMED DOEOB	Palacio	8/18/08			PCB-109	PCB-109	L11780-6		UF		WG26684			14.81	pg/L										
NMED DOEOB	Palacio	8/18/08			PCB-110 + 115	PCB-110 + 115	L11780-6		UF		WG26684			306.33	pg/L										
NMED DOEOB	Palacio	8/18/08			PCB-111	PCB-111	L11780-6		UF		WG26684			0.63	pg/L										
NMED DOEOB	Palacio	8/18/08			PCB-112	PCB-112	L11780-6		UF		WG26684			0.57	pg/L										
NMED DOEOB	Palacio	8/18/08			PCB-114	PCB-114	L11780-6		UF		WG26684			4.65	pg/L										
NMED DOEOB	Palacio	8/18/08			PCB-118	PCB-118	L11780-6		UF		WG26684			212.07	pg/L										

NMED DOEOB	Palacio	8/18/08			PCB-120	PCB-120	L11780-6		UF		WG26684			1.00	pg/L									
NMED DOEOB	Palacio	8/18/08			PCB-121	PCB-121	L11780-6		UF		WG26684			0.62	pg/L									
NMED DOEOB	Palacio	8/18/08			PCB-122	PCB-122	L11780-6		UF		WG26684			1.73	pg/L									
NMED DOEOB	Palacio	8/18/08			PCB-123	PCB-123	L11780-6		UF		WG26684			3.25	pg/L									
NMED DOEOB	Palacio	8/18/08			PCB-126	PCB-126	L11780-6		UF		WG26684			1.07	pg/L									
NMED DOEOB	Palacio	8/18/08			PCB-127	PCB-127	L11780-6		UF		WG26684			0.97	pg/L									
NMED DOEOB	Palacio	8/18/08			PCB-128 + 166	PCB-128 + 166	L11780-6		UF		WG26684			66.20	pg/L									
NMED DOEOB	Palacio	8/18/08			PCB-129 + 138 + 160 + 163	PCB-129 + 138 + 160 + 163	L11780-6		UF		WG26684			386.68	pg/L									
NMED DOEOB	Palacio	8/18/08			PCB-130	PCB-130	L11780-6		UF		WG26684			25.71	pg/L									
NMED DOEOB	Palacio	8/18/08			PCB-131	PCB-131	L11780-6		UF		WG26684			3.74	pg/L									
NMED DOEOB	Palacio	8/18/08			PCB-132	PCB-132	L11780-6		UF		WG26684			125.05	pg/L									
NMED DOEOB	Palacio	8/18/08			PCB-133	PCB-133	L11780-6		UF		WG26684			6.10	pg/L									
NMED DOEOB	Palacio	8/18/08			PCB-134 + 143	PCB-134 + 143	L11780-6		UF		WG26684			18.80	pg/L									
NMED DOEOB	Palacio	8/18/08			PCB-135 + 151 + 154	PCB-135 + 151 + 154	L11780-6		UF		WG26684			94.30	pg/L									
NMED DOEOB	Palacio	8/18/08			PCB-136	PCB-136	L11780-6		UF		WG26684			36.15	pg/L									
NMED DOEOB	Palacio	8/18/08			PCB-137	PCB-137	L11780-6		UF		WG26684			15.97	pg/L									
NMED DOEOB	Palacio	8/18/08			PCB-139 + 140	PCB-139 + 140	L11780-6		UF		WG26684			6.48	pg/L									
NMED DOEOB	Palacio	8/18/08			PCB-141	PCB-141	L11780-6		UF		WG26684			56.71	pg/L									
NMED DOEOB	Palacio	8/18/08			PCB-142	PCB-142	L11780-6		UF		WG26684			1.29	pg/L									
NMED DOEOB	Palacio	8/18/08			PCB-144	PCB-144	L11780-6		UF		WG26684			12.06	pg/L									
NMED DOEOB	Palacio	8/18/08			PCB-145	PCB-145	L11780-6		UF		WG26684			0.26	pg/L									
NMED DOEOB	Palacio	8/18/08			PCB-146	PCB-146	L11780-6		UF		WG26684			54.54	pg/L									
NMED DOEOB	Palacio	8/18/08			PCB-147 + 149	PCB-147 + 149	L11780-6		UF		WG26684			272.09	pg/L									
NMED DOEOB	Palacio	8/18/08			PCB-148	PCB-148	L11780-6		UF		WG26684			0.41	pg/L									
NMED DOEOB	Palacio	8/18/08			PCB-150	PCB-150	L11780-6		UF		WG26684			0.27	pg/L									
NMED DOEOB	Palacio	8/18/08			PCB-152	PCB-152	L11780-6		UF		WG26684			0.24	pg/L									
NMED DOEOB	Palacio	8/18/08			PCB-153 + 168	PCB-153 + 168	L11780-6		UF		WG26684			281.07	pg/L									
NMED DOEOB	Palacio	8/18/08			PCB-155	PCB-155	L11780-6		UF		WG26684				pg/L									
NMED DOEOB	Palacio	8/18/08			PCB-156 + 157	PCB-156 + 157	L11780-6		UF		WG26684			39.17	pg/L									
NMED DOEOB	Palacio	8/18/08			PCB-158	PCB-158	L11780-6		UF		WG26684			39.38	pg/L									
NMED DOEOB	Palacio	8/18/08			PCB-159	PCB-159	L11780-6		UF		WG26684			0.82	pg/L									
NMED DOEOB	Palacio	8/18/08			PCB-161	PCB-161	L11780-6		UF		WG26684			0.87	pg/L									
NMED DOEOB	Palacio	8/18/08			PCB-162	PCB-162	L11780-6		UF		WG26684			0.84	pg/L									
NMED DOEOB	Palacio	8/18/08			PCB-164	PCB-164	L11780-6		UF		WG26684			25.22	pg/L									
NMED DOEOB	Palacio	8/18/08			PCB-165	PCB-165	L11780-6		UF		WG26684			0.97	pg/L									
NMED DOEOB	Palacio	8/18/08			PCB-167	PCB-167	L11780-6		UF		WG26684			18.24	pg/L									
NMED DOEOB	Palacio	8/18/08			PCB-169	PCB-169	L11780-6		UF		WG26684			0.79	pg/L									
NMED DOEOB	Palacio	8/18/08			PCB-170	PCB-170	L11780-6		UF		WG26684			73.50	pg/L									
NMED DOEOB	Palacio	8/18/08			PCB-171 + 173	PCB-171 + 173	L11780-6		UF		WG26684			25.68	pg/L									
NMED DOEOB	Palacio	8/18/08			PCB-172	PCB-172	L11780-6		UF		WG26684			17.39	pg/L									
NMED DOEOB	Palacio	8/18/08			PCB-174	PCB-174	L11780-6		UF		WG26684			83.91	pg/L									
NMED DOEOB	Palacio	8/18/08			PCB-175	PCB-175	L11780-6		UF		WG26684			3.68	pg/L									
NMED DOEOB	Palacio	8/18/08			PCB-176	PCB-176	L11780-6		UF		WG26684			9.47	pg/L									
NMED DOEOB	Palacio	8/18/08			PCB-177	PCB-177	L11780-6		UF		WG26684			48.76	pg/L									
NMED DOEOB	Palacio	8/18/08			PCB-178	PCB-178	L11780-6		UF		WG26684			20.51	pg/L									
NMED DOEOB	Palacio	8/18/08			PCB-179	PCB-179	L11780-6		UF		WG26684			33.33	pg/L									
NMED DOEOB	Palacio	8/18/08			PCB-180 + 193	PCB-180 + 193	L11780-6		UF		WG26684			156.13	pg/L									
NMED DOEOB	Palacio	8/18/08			PCB-181	PCB-181	L11780-6		UF		WG26684			0.35	pg/L									
NMED DOEOB	Palacio	8/18/08			PCB-182	PCB-182	L11780-6		UF		WG26684			1.07	pg/L									
NMED DOEOB	Palacio	8/18/08			PCB-183 + 185	PCB-183 + 185	L11780-6		UF		WG26684				pg/L									
NMED DOEOB	Palacio	8/18/08			PCB-184	PCB-184	L11780-6		UF		WG26684			0.72	pg/L									
NMED DOEOB	Palacio	8/18/08			PCB-186	PCB-186	L11780-6		UF		WG26684			0.22	pg/L									
NMED DOEOB	Palacio	8/18/08			PCB-187	PCB-187	L11780-6		UF		WG26684			115.35	pg/L									
NMED DOEOB	Palacio	8/18/08			PCB-188	PCB-188	L11780-6		UF		WG26684			0.61	pg/L									
NMED DOEOB	Palacio	8/18/08			PCB-189	PCB-189	L11780-6		UF		WG26684			3.76	pg/L									
NMED DOEOB	Palacio	8/18/08			PCB-190	PCB-190	L11780-6		UF		WG26684			16.13	pg/L									
NMED DOEOB	Palacio	8/18/08			PCB-191	PCB-191	L11780-6		UF		WG26684			3.47	pg/L									
NMED DOEOB	Palacio	8/18/08			PCB-192	PCB-192	L11780-6		UF		WG26684			0.26	pg/L									
NMED DOEOB	Palacio	8/18/08			PCB-194	PCB-194	L11780-6		UF		WG26684			42.26	pg/L									
NMED DOEOB	Palacio	8/18/08			PCB-195	PCB-195	L11780-6		UF		WG26684			14.17	pg/L									
NMED DOEOB	Palacio	8/18/08			PCB-196	PCB-196	L11780-6		UF		WG26684			29.13	pg/L									
NMED DOEOB	Palacio	8/18/08			PCB-197 + 200	PCB-197 + 200	L11780-6		UF		WG26684			7.79	pg/L									
NMED DOEOB	Palacio	8/18/08			PCB-198 + 199	PCB-198 + 199	L11780-6		UF		WG26684			72.17	pg/L									
NMED DOEOB	Palacio	8/18/08			PCB-201	PCB-201	L11780-6		UF		WG26684			9.02	pg/L									
NMED DOEOB	Palacio	8/18/08			PCB-202	PCB-202	L11780-6		UF		WG26684			16.35	pg/L									
NMED DOEOB	Palacio	8/18/08			PCB-203	PCB-203	L11780-6		UF		WG26684			37.96	pg/L									
NMED DOEOB	Palacio	8/18/08			PCB-204	PCB-204	L11780-6		UF		WG26684				pg/L									
NMED DOEOB	Palacio	8/18/08			PCB-205	PCB-205	L11780-6		UF		WG26684			2.53	pg/L									
NMED DOEOB	Palacio	8/18/08			PCB-206	PCB-206	L11780-6		UF		WG26684			44.55	pg/L									
NMED DOEOB	Palacio	8/18/08			PCB-207	PCB-207	L11780-6		UF		WG26684			7.75	pg/L									
NMED DOEOB	Palacio	8/18/08			PCB-208	PCB-208	L11780-6		UF		WG26684			13.65	pg/L									
NMED DOEOB	Palacio	8/18/08			PCB-209	PCB-209	L11780-6		UF		WG26684			29.55	pg/L									
NMED DOEOB	Palacio	8/18/08			Total PCB (sum of congeners)	Total PCB (sum of congeners)	L11780-6		UF		WG26684			4861.45	pg/L									
NMED DOEOB	Palacio	8/18/08			Mono-Cl	Mono-Cl	L11780-6		UF		WG26684			11.49	pg/L									
NMED DOEOB	Palacio	8/18/08			Di-Cl	Di-Cl	L11780-6		UF		WG26684			202.20	pg/L									
NMED DOEOB	Palacio	8/18/08			Tri-Cl	Tri-Cl	L11780-6		UF		WG26684			198.71	pg/L									
NMED DOEOB	Palacio	8/18/08			Tet-Cl	Tet-Cl	L11780-6		UF		WG26684			465.12	pg/L									
NMED DOEOB	Palacio	8/18/08			Pe-Cl	Pe-Cl	L11780-6		UF		WG26684			1452.33	pg/L									
NMED DOEOB	Palacio	8/18/08			Hx-Cl	Hx-Cl	L11780-6		UF		WG26684			1590.41	pg/L									
NMED DOEOB	Palacio	8/18/08			Hp-Cl	Hp-Cl	L11780-6		UF		WG26684			614.31	pg/L									
NMED DOEOB	Palacio	8/18/08			Oc-Cl	Oc-Cl	L11780-6		UF		WG26684			231.37	pg/L									
NMED DOEOB	Palacio	8/18/08			No-Cl	No-Cl	L11780-6		UF		WG26684			65.95	pg/L									
NMED DOEOB	Palacio	8/18/08			De-Cl	De-Cl	L11780-6		UF		WG26684			29.55	pg/L									
NMED DOEOB	Palacio	8/18/08			Total PCB (sum of homologs)	Total PCB (sum of homologs)	L11780-6		UF		WG26684			4861.45	pg/L									
NMED DOEOB	Palacio	8/24/08			PCB-1	PCB-1	L11780-3		UF		WG26684			7.91	pg/L									
NMED DOEOB	Palacio	8/24/08			PCB-2	PCB-2	L11780-3		UF		WG26684			13.61	pg/L									
NMED DOEOB	Palacio	8/24/08			PCB-3	PCB-3	L11780-3		UF		WG26684			14.02	pg/L									
NMED DOEOB	Palacio	8/24/08			PCB-4	PCB-4	L11780-3		UF		WG26684			14.67	pg/L									
NMED DOEOB	Palacio	8/24/08			PCB-5	PCB-5	L11780-3		UF		WG26684				pg/L									
NMED DOEOB	Palacio	8/24/08			PCB-6	PCB-6	L11780-3		UF		WG26684			13.21	pg/L									
NMED DOEOB	Palacio	8/24/08			PCB-7	PCB-7	L11780-3		UF		WG26684				pg/L									
NMED DOEOB	Palacio	8/24/08			PCB-8	PCB-8	L11780-3		UF		WG26684			21.61	pg/L									
NMED DOEOB	Palacio	8/24/08			PCB-9	PCB-9	L11780-3		UF		WG26684			0.16	pg/L									
NMED DOEOB	Palacio	8/24/08			PCB-10	PCB-10	L11780-3		UF		WG26684				pg/L									
NMED DOEOB	Palacio	8/24/08			PCB-11	PCB-11	L11780-3		UF		WG26684			2095.61	pg/L									
NMED DOEOB	Palacio	8/24/08			PCB-12 + 13	PCB-12 + 13	L11780-3		UF		WG26684			34.51	pg/L									
NMED DOEOB	Palacio	8/24/08			PCB-14	PCB-14	L11780-3		UF		WG26684				pg/L									
NMED DOEOB	Palacio	8/24/08			PCB-15	PCB-15	L11780-3		UF		WG26684			27.07	pg/L									
NMED DOEOB	Palacio	8/24/08			PCB-16	PCB-16	L11780-3		UF		WG26684			19.93	pg/L									
NMED DOEOB	Palacio	8/24/08			PCB-17	PCB-17	L11780-3		UF		WG26684			14.97	pg/L									
NMED DOEOB	Palacio	8/24/08			PCB-18 + 30	PCB-18 + 30	L11780-3		UF		WG26684			30.33	pg/L									
NMED DOEOB	Palacio	8/24/08			PCB-19	PCB-19	L11780-3		UF		WG26684			3.73	pg/L									
NMED DOEOB	Palacio	8/24/08			PCB-20 + 28	PCB-20 + 28	L11780-3		UF		WG26684			77.02	pg/L									
NMED DOEOB	Palacio	8/24/08			PCB-21 + 33	PCB-21 + 33	L11780-3		UF		WG26684			46.11	pg/L									
NMED DOEOB	Palacio	8/24/08			PCB-22	PCB-22	L11780-3		UF		WG26684			38.12	pg/L									
NMED DOEOB	Palacio	8/24/08			PCB-23	PCB-23	L11780-3		UF		WG26684			0.05	pg/L									
NMED DOEOB	Palacio	8/24/08			PCB-24	PCB-24	L11780-3		UF		WG26684			0.15	pg/L									
NMED DOEOB	Palacio	8/24/08			PCB-25	PCB-25	L11780-3		UF		WG26684			5.31	pg/L									
NMED DOEOB	Palacio	8/24/08			PCB-26 + 29	PCB-26 + 29	L11780-3		UF		WG26684			12.85	pg/L									
NMED DOEOB	Palacio	8/24/08			PCB-27	PCB-27	L11780-3		UF		WG26684			3.20	pg/L									
NMED DOEOB	Palacio	8/24/08			PCB-31	PCB-31	L11780-3		UF		WG26684			62.80	pg/L									
NMED DOEOB	Palacio	8/24/08			PCB-32	PCB-32	L11780-3		UF		WG26684			13.71	pg/L									
NMED DOEOB	Palacio	8/24/08			PCB-34	PCB-34	L11780-3		UF		WG26684			0.08	pg/L									
NMED DOEOB	Palacio	8/24/08			PCB-35	PCB-35	L11780-3		UF		WG26684			41.25	pg/L									
NMED DOEOB	Palacio	8/24/08			PCB-36	PCB-36	L11780-3		UF		WG26684			10.12	pg/L									
NMED DOEOB	Palacio	8/24/08			PCB-37	PCB-37	L11780-3		UF		WG26684			42.05	pg/L									
NMED DOEOB	Palacio	8/24/08			PCB-38	PCB-38	L11780-3		UF		WG26684			0.10	pg/L									
NMED DOEOB	Palacio	8/24/08			PCB-39	PCB-39	L11780-3		UF		WG26684			3.82	pg/L									
NMED DOEOB	Palacio	8/24/08			PCB-40 + 41 + 71	PCB-40 + 41 + 71	L11780-3		UF		WG26684			60.26	pg/L									
NMED DOEOB	Palacio	8/24/08			PCB-42	PCB-42	L11780-3		UF		WG26684			26.23	pg/L									
NMED DOEOB	Palacio	8/24/08			PCB-43	PCB-43	L11780-3		UF		WG26684			3.46	pg/L									
NMED DOEOB	Palacio	8/24/08			PCB-44 + 47 + 65	PCB-44 + 47 + 65	L11780-3		UF		WG26684			111.38	pg/L									
NMED DOEOB	Palacio	8/24/08			PCB-45 + 51	PCB-45 + 51	L11780-3		UF		WG26684			13.08	pg/L									
NMED DOEOB	Palacio	8/24/08			PCB-46	PCB-46	L11780-3		UF		WG26684			5.70	pg/L									
NMED DOEOB	Palacio	8/24/08			PCB-48	PCB-48	L11780-3		UF		WG26684			17.27	pg/L									
NMED DOEOB	Palacio	8/24/08			PCB-49 + 69	PCB-49 + 69	L11780-3		UF		WG26684			51.11	pg/L									
NMED DOEOB	Palacio	8/24/08			PCB-50 + 53	PCB-50 + 53	L11780-3		UF		WG26684			12.03	pg/L									
NMED DOEOB	Palacio	8/24/08			PCB-52	PCB-52	L11780-3		UF		WG26684			136.89	pg/L									
NMED DOEOB	Palacio	8/24/08			PCB-54	PCB-54	L11780-3		UF		WG26684			0.14	pg/L									
NMED DOEOB	Palacio	8/24/08			PCB-55	PCB-55	L11780-3		UF		WG26684			0.38	pg/L									
NMED DOEOB	Palacio	8/24/08			PCB-56	PCB-56	L11780-3		UF		WG26684			120.76	pg/L									
NMED DOEOB	Palacio	8/24/08			PCB-57	PCB-57	L11780-3		UF		WG26684			0.32	pg/L									
NMED DOEOB	Palacio	8/24/08			PCB-58	PCB-58	L11780-3		UF		WG26684			0.35	pg/L									
NMED DOEOB	Palacio	8/24/08			PCB-59 + 62 + 75	PCB-59 + 62 + 75	L11780-3		UF		WG26684			10.41	pg/L									
NMED DOEOB	Palacio	8/24/08			PCB-60	PCB-60	L11780-3		UF		WG26684			28.67	pg/L									
NMED DOEOB	Palacio	8/24/08			PCB-61 + 70 + 74 + 76	PCB-61 + 70 + 74 + 76	L11780-3		UF		WG26684			217.98	pg/L									
NMED DOEOB	Palacio	8/24/08			PCB-63	PCB-63	L11780-3		UF		WG26684			2.62	pg/L									
NMED DOEOB	Palacio	8/24/08			PCB-64	PCB-64	L11780-3		UF		WG26684			52.77	pg/L									
NMED DOEOB	Palacio	8/24/08			PCB-66	PCB-66	L11780-3		UF		WG26684			91.75	pg/L									
NMED DOEOB	Palacio	8/24/08			PCB-67	PCB-67	L11780-3		UF		WG26684			2.48	pg/L									
NMED DOEOB	Palacio	8/24/08			PCB-68	PCB-68	L11780-3		UF		WG26684			2.35	pg/L									
NMED DOEOB	Palacio	8/24/08			PCB-72	PCB-72	L11780-3		UF		WG26684			0.59	pg/L									
NMED DOEOB	Palacio	8/24/08			PCB-73	PCB-73	L11780-3		UF		WG26684			0.20	pg/L									
NMED DOEOB	Palacio	8/24/08			PCB-77	PCB-77	L11780-3		UF		WG26684			113.32	pg/L									
NMED DOEOB	Palacio	8/24/08			PCB-78	PCB-78	L11780-3		UF		WG26684			0.38	pg/L									
NMED DOEOB	Palacio	8/24/08			PCB-79	PCB-79	L11780-3		UF		WG26684			5.03	pg/L									
NMED DOEOB	Palacio	8/24/08			PCB-80	PCB-80	L11780-3		UF		WG26684			0.33	pg/L									
NMED DOEOB	Palacio	8/24/08			PCB-81	PCB-81	L11780-3		UF		WG26684			0.71	pg/L									
NMED DOEOB	Palacio	8/24/08			PCB-82	PCB-82	L11780-3		UF		WG26684			75.44	pg/L									
NMED DOEOB	Palacio	8/24/08			PCB-83 + 99	PCB-83 + 99	L11780-3		UF		WG26684			235.13	pg/L									
NMED DOEOB	Palacio	8/24/08			PCB-84	PCB-84	L11780-3		UF		WG26684			128.61	pg/L									
NMED DOEOB	Palacio	8/24/08			PCB-85 + 116 + 117	PCB-85 + 116 + 117	L11780-3		UF		WG26684			96.26	pg/L									
NMED DOEOB	Palacio	8/24/08			PCB-86 + 87 + 97 + 108 + 119 + 125	PCB-86 + 87 + 97 + 108 + 119 + 125	L11780-3		UF		WG26684			438.44	pg/L									
NMED DOEOB	Palacio	8/24/08			PCB-88 + 91	PCB-88 + 91	L11780-3		UF		WG26684			59.77	pg/L									
NMED DOEOB	Palacio	8/24/08			PCB-89	PCB-89	L11780-3		UF		WG26684			3.65	pg/L									
NMED DOEOB	Palacio	8/24/08			PCB-90 + 101 + 113	PCB-90 + 101 + 113	L11780-3		UF		WG26684			443.68	pg/L									
NMED DOEOB	Palacio	8/24/08			PCB-92	PCB-92	L11780-3		UF		WG26684			75.82	pg/L									
NMED DOEOB	Palacio	8/24/08			PCB-93 + 95 + 98 + 100 + 102	PCB-93 + 95 + 98 + 100 + 102	L11780-3		UF		WG26684			358.39	pg/L									
NMED DOEOB	Palacio	8/24/08			PCB-94	PCB-94	L11780-3		UF		WG26684			1.45	pg/L									
NMED DOEOB	Palacio	8/24/08			PCB-96	PCB-96	L11780-3		UF		WG26684			2.51	pg/L									
NMED DOEOB	Palacio	8/24/08			PCB-103	PCB-103	L11780-3		UF		WG26684			1.63	pg/L									
NMED DOEOB	Palacio	8/24/08			PCB-104	PCB-104	L11780-3		UF		WG26684				pg/L									
NMED DOEOB	Palacio	8/24/08			PCB-105	PCB-105	L11780-3		UF		WG26684			284.74	pg/L									
NMED DOEOB	Palacio	8/24/08			PCB-106	PCB-106	L11780-3		UF		WG26684			0.95	pg/L									
NMED DOEOB	Palacio	8/24/08			PCB-107 + 124	PCB-107 + 124	L11780-3		UF		WG26684			24.54	pg/L									
NMED DOEOB	Palacio	8/24/08			PCB-109	PCB-109	L11780-3		UF		WG26684			42.81	pg/L									
NMED DOEOB	Palacio	8/24/08			PCB-110 + 115	PCB-110 + 115	L11780-3		UF		WG26684			854.33	pg/L									
NMED DOEOB	Palacio	8/24/08			PCB-111	PCB-111	L11780-3		UF		WG26684			0.60	pg/L									
NMED DOEOB	Palacio	8/24/08			PCB-112	PCB-112	L11780-3		UF		WG26684			0.54	pg/L									
NMED DOEOB	Palacio	8/24/08			PCB-114	PCB-114	L11780-3		UF		WG26684			10.73	pg/L									
NMED DOEOB	Palacio	8/24/08			PCB-118	PCB-118	L11780-3		UF		WG26684			595.07	pg/L									
NMED DOEOB	Palacio	8/24/08			PCB-120	PCB-120	L11780-3		UF		WG26684			2.37	pg/L									
NMED DOEOB	Palacio	8/24/08			PCB-121	PCB-121	L11780-3		UF		WG26684			0.59	pg/L									
NMED DOEOB	Palacio	8/24/08			PCB-122	PCB-122	L11780-3		UF		WG26684			5.65	pg/L									
NMED DOEOB	Palacio	8/24/08			PCB-123	PCB-123	L11780-3		UF		WG26684			15.78	pg/L									
NMED DOEOB	Palacio	8/24/08			PCB-126	PCB-126	L11780-3		UF		WG26684			13.14	pg/L									
NMED DOEOB	Palacio	8/24/08			PCB-127	PCB-127	L11780-3		UF		WG26684			0.89	pg/L									

NMED DOEOB	Palacio	8/24/08			PCB-128 + 166	PCB-128 + 166	L11780-3		UF		WG26684			261.50	pg/L								
NMED DOEOB	Palacio	8/24/08			PCB-129 + 138 + 160 + 163	PCB-129 + 138 + 160 + 163	L11780-3		UF		WG26684			1473.68	pg/L								
NMED DOEOB	Palacio	8/24/08			PCB-130	PCB-130	L11780-3		UF		WG26684			98.11	pg/L								
NMED DOEOB	Palacio	8/24/08			PCB-131	PCB-131	L11780-3		UF		WG26684			12.96	pg/L								
NMED DOEOB	Palacio	8/24/08			PCB-132	PCB-132	L11780-3		UF		WG26684			404.05	pg/L								
NMED DOEOB	Palacio	8/24/08			PCB-133	PCB-133	L11780-3		UF		WG26684			19.89	pg/L								
NMED DOEOB	Palacio	8/24/08			PCB-134 + 143	PCB-134 + 143	L11780-3		UF		WG26684			51.70	pg/L								
NMED DOEOB	Palacio	8/24/08			PCB-135 + 151 + 154	PCB-135 + 151 + 154	L11780-3		UF		WG26684			311.40	pg/L								
NMED DOEOB	Palacio	8/24/08			PCB-136	PCB-136	L11780-3		UF		WG26684			103.65	pg/L								
NMED DOEOB	Palacio	8/24/08			PCB-137	PCB-137	L11780-3		UF		WG26684			49.27	pg/L								
NMED DOEOB	Palacio	8/24/08			PCB-139 + 140	PCB-139 + 140	L11780-3		UF		WG26684			20.54	pg/L								
NMED DOEOB	Palacio	8/24/08			PCB-141	PCB-141	L11780-3		UF		WG26684			204.81	pg/L								
NMED DOEOB	Palacio	8/24/08			PCB-142	PCB-142	L11780-3		UF		WG26684			2.20	pg/L								
NMED DOEOB	Palacio	8/24/08			PCB-144	PCB-144	L11780-3		UF		WG26684			38.36	pg/L								
NMED DOEOB	Palacio	8/24/08			PCB-145	PCB-145	L11780-3		UF		WG26684			0.23	pg/L								
NMED DOEOB	Palacio	8/24/08			PCB-146	PCB-146	L11780-3		UF		WG26684			174.94	pg/L								
NMED DOEOB	Palacio	8/24/08			PCB-147 + 149	PCB-147 + 149	L11780-3		UF		WG26684			890.09	pg/L								
NMED DOEOB	Palacio	8/24/08			PCB-148	PCB-148	L11780-3		UF		WG26684			2.12	pg/L								
NMED DOEOB	Palacio	8/24/08			PCB-150	PCB-150	L11780-3		UF		WG26684			3.33	pg/L								
NMED DOEOB	Palacio	8/24/08			PCB-152	PCB-152	L11780-3		UF		WG26684			0.87	pg/L								
NMED DOEOB	Palacio	8/24/08			PCB-153 + 168	PCB-153 + 168	L11780-3		UF		WG26684			969.07	pg/L								
NMED DOEOB	Palacio	8/24/08			PCB-155	PCB-155	L11780-3		UF		WG26684				pg/L								
NMED DOEOB	Palacio	8/24/08			PCB-156 + 157	PCB-156 + 157	L11780-3		UF		WG26684			167.57	pg/L								
NMED DOEOB	Palacio	8/24/08			PCB-158	PCB-158	L11780-3		UF		WG26684			145.28	pg/L								
NMED DOEOB	Palacio	8/24/08			PCB-159	PCB-159	L11780-3		UF		WG26684			16.98	pg/L								
NMED DOEOB	Palacio	8/24/08			PCB-161	PCB-161	L11780-3		UF		WG26684			1.51	pg/L								
NMED DOEOB	Palacio	8/24/08			PCB-162	PCB-162	L11780-3		UF		WG26684			6.19	pg/L								
NMED DOEOB	Palacio	8/24/08			PCB-164	PCB-164	L11780-3		UF		WG26684			113.62	pg/L								
NMED DOEOB	Palacio	8/24/08			PCB-165	PCB-165	L11780-3		UF		WG26684			1.68	pg/L								
NMED DOEOB	Palacio	8/24/08			PCB-167	PCB-167	L11780-3		UF		WG26684			75.04	pg/L								
NMED DOEOB	Palacio	8/24/08			PCB-169	PCB-169	L11780-3		UF		WG26684			2.70	pg/L								
NMED DOEOB	Palacio	8/24/08			PCB-170	PCB-170	L11780-3		UF		WG26684			531.60	pg/L								
NMED DOEOB	Palacio	8/24/08			PCB-171 + 173	PCB-171 + 173	L11780-3		UF		WG26684			145.68	pg/L								
NMED DOEOB	Palacio	8/24/08			PCB-172	PCB-172	L11780-3		UF		WG26684			118.59	pg/L								
NMED DOEOB	Palacio	8/24/08			PCB-174	PCB-174	L11780-3		UF		WG26684			502.91	pg/L								
NMED DOEOB	Palacio	8/24/08			PCB-175	PCB-175	L11780-3		UF		WG26684			28.93	pg/L								
NMED DOEOB	Palacio	8/24/08			PCB-176	PCB-176	L11780-3		UF		WG26684			46.15	pg/L								
NMED DOEOB	Palacio	8/24/08			PCB-177	PCB-177	L11780-3		UF		WG26684			292.36	pg/L								
NMED DOEOB	Palacio	8/24/08			PCB-178	PCB-178	L11780-3		UF		WG26684			107.61	pg/L								
NMED DOEOB	Palacio	8/24/08			PCB-179	PCB-179	L11780-3		UF		WG26684			155.53	pg/L								
NMED DOEOB	Palacio	8/24/08			PCB-180 + 193	PCB-180 + 193	L11780-3		UF		WG26684			1206.13	pg/L								
NMED DOEOB	Palacio	8/24/08			PCB-181	PCB-181	L11780-3		UF		WG26684			4.64	pg/L								
NMED DOEOB	Palacio	8/24/08			PCB-182	PCB-182	L11780-3		UF		WG26684			9.19	pg/L								
NMED DOEOB	Palacio	8/24/08			PCB-183 + 185	PCB-183 + 185	L11780-3		UF		WG26684			320.89	pg/L								
NMED DOEOB	Palacio	8/24/08			PCB-184	PCB-184	L11780-3		UF		WG26684			1.70	pg/L								
NMED DOEOB	Palacio	8/24/08			PCB-186	PCB-186	L11780-3		UF		WG26684			0.23	pg/L								
NMED DOEOB	Palacio	8/24/08			PCB-187	PCB-187	L11780-3		UF		WG26684			674.35	pg/L								
NMED DOEOB	Palacio	8/24/08			PCB-188	PCB-188	L11780-3		UF		WG26684			3.16	pg/L								
NMED DOEOB	Palacio	8/24/08			PCB-189	PCB-189	L11780-3		UF		WG26684			25.26	pg/L								
NMED DOEOB	Palacio	8/24/08			PCB-190	PCB-190	L11780-3		UF		WG26684			111.63	pg/L								
NMED DOEOB	Palacio	8/24/08			PCB-191	PCB-191	L11780-3		UF		WG26684			26.94	pg/L								
NMED DOEOB	Palacio	8/24/08			PCB-192	PCB-192	L11780-3		UF		WG26684			0.23	pg/L								
NMED DOEOB	Palacio	8/24/08			PCB-194	PCB-194	L11780-3		UF		WG26684			368.36	pg/L								
NMED DOEOB	Palacio	8/24/08			PCB-195	PCB-195	L11780-3		UF		WG26684			113.57	pg/L								
NMED DOEOB	Palacio	8/24/08			PCB-196	PCB-196	L11780-3		UF		WG26684			196.63	pg/L								
NMED DOEOB	Palacio	8/24/08			PCB-197 + 200	PCB-197 + 200	L11780-3		UF		WG26684			47.66	pg/L								
NMED DOEOB	Palacio	8/24/08			PCB-198 + 199	PCB-198 + 199	L11780-3		UF		WG26684			593.47	pg/L								
NMED DOEOB	Palacio	8/24/08			PCB-201	PCB-201	L11780-3		UF		WG26684			51.76	pg/L								
NMED DOEOB	Palacio	8/24/08			PCB-202	PCB-202	L11780-3		UF		WG26684			130.65	pg/L								
NMED DOEOB	Palacio	8/24/08			PCB-203	PCB-203	L11780-3		UF		WG26684			372.16	pg/L								
NMED DOEOB	Palacio	8/24/08			PCB-204	PCB-204	L11780-3		UF		WG26684				pg/L								
NMED DOEOB	Palacio	8/24/08			PCB-205	PCB-205	L11780-3		UF		WG26684			19.65	pg/L								
NMED DOEOB	Palacio	8/24/08			PCB-206	PCB-206	L11780-3		UF		WG26684			594.45	pg/L								
NMED DOEOB	Palacio	8/24/08			PCB-207	PCB-207	L11780-3		UF		WG26684			57.74	pg/L								
NMED DOEOB	Palacio	8/24/08			PCB-208	PCB-208	L11780-3		UF		WG26684			199.85	pg/L								
NMED DOEOB	Palacio	8/24/08			PCB-209	PCB-209	L11780-3		UF		WG26684			240.55	pg/L								
NMED DOEOB	Palacio	8/24/08			Total PCB (sum of congeners)	Total PCB (sum of congeners)	L11780-3		UF		WG26684			20454.08	pg/L								
NMED DOEOB	Palacio	8/24/08			Mono-Cl	Mono-Cl	L11780-3		UF		WG26684			35.54	pg/L								
NMED DOEOB	Palacio	8/24/08			Di-Cl	Di-Cl	L11780-3		UF		WG26684			2206.85	pg/L								
NMED DOEOB	Palacio	8/24/08			Tri-Cl	Tri-Cl	L11780-3		UF		WG26684			425.69	pg/L								
NMED DOEOB	Palacio	8/24/08			Tt-Cl	Tt-Cl	L11780-3		UF		WG26684			1088.93	pg/L								
NMED DOEOB	Palacio	8/24/08			Pe-Cl	Pe-Cl	L11780-3		UF		WG26684			3773.54	pg/L								
NMED DOEOB	Palacio	8/24/08			Hx-Cl	Hx-Cl	L11780-3		UF		WG26684			5623.32	pg/L								
NMED DOEOB	Palacio	8/24/08			Hp-Cl	Hp-Cl	L11780-3		UF		WG26684			4313.72	pg/L								
NMED DOEOB	Palacio	8/24/08			Oc-Cl	Oc-Cl	L11780-3		UF		WG26684			1893.90	pg/L								
NMED DOEOB	Palacio	8/24/08			No-Cl	No-Cl	L11780-3		UF		WG26684			852.04	pg/L								
NMED DOEOB	Palacio	8/24/08			Dc-Cl	Dc-Cl	L11780-3		UF		WG26684			240.55	pg/L								
NMED DOEOB	Palacio	8/24/08			Total PCB (sum of homologs)	Total PCB (sum of homologs)	L11780-3		UF		WG26684			20454.08	pg/L								
NMED DOEOB	Palacio (D)	8/24/08			PCB-1	PCB-1	L11780-4		UF	FD	WG26684			8.28	pg/L								
NMED DOEOB	Palacio (D)	8/24/08			PCB-2	PCB-2	L11780-4		UF	FD	WG26684			14.41	pg/L								
NMED DOEOB	Palacio (D)	8/24/08			PCB-3	PCB-3	L11780-4		UF	FD	WG26684			13.32	pg/L								
NMED DOEOB	Palacio (D)	8/24/08			PCB-4	PCB-4	L11780-4		UF	FD	WG26684			12.27	pg/L								
NMED DOEOB	Palacio (D)	8/24/08			PCB-5	PCB-5	L11780-4		UF	FD	WG26684				pg/L								
NMED DOEOB	Palacio (D)	8/24/08			PCB-6	PCB-6	L11780-4		UF	FD	WG26684			10.81	pg/L								
NMED DOEOB	Palacio (D)	8/24/08			PCB-7	PCB-7	L11780-4		UF	FD	WG26684				pg/L								
NMED DOEOB	Palacio (D)	8/24/08			PCB-8	PCB-8	L11780-4		UF	FD	WG26684			17.91	pg/L								
NMED DOEOB	Palacio (D)	8/24/08			PCB-9	PCB-9	L11780-4		UF	FD	WG26684												
NMED DOEOB	Palacio (D)	8/24/08			PCB-10	PCB-10	L11780-4		UF	FD	WG26684												
NMED DOEOB	Palacio (D)	8/24/08			PCB-11	PCB-11	L11780-4		UF	FD	WG26684			1965.61	pg/L								
NMED DOEOB	Palacio (D)	8/24/08			PCB-12 + 13	PCB-12 + 13	L11780-4		UF	FD	WG26684			37.81	pg/L								
NMED DOEOB	Palacio (D)	8/24/08			PCB-14	PCB-14	L11780-4		UF	FD	WG26684			0.89	pg/L								
NMED DOEOB	Palacio (D)	8/24/08			PCB-15	PCB-15	L11780-4		UF	FD	WG26684			30.37	pg/L								
NMED DOEOB	Palacio (D)	8/24/08			PCB-16	PCB-16	L11780-4		UF	FD	WG26684			21.13	pg/L								
NMED DOEOB	Palacio (D)	8/24/08			PCB-17	PCB-17	L11780-4		UF	FD	WG26684			16.87	pg/L								
NMED DOEOB	Palacio (D)	8/24/08			PCB-18 + 30	PCB-18 + 30	L11780-4		UF	FD	WG26684			30.83	pg/L								
NMED DOEOB	Palacio (D)	8/24/08			PCB-19	PCB-19	L11780-4		UF	FD	WG26684												
NMED DOEOB	Palacio (D)	8/24/08			PCB-20 + 28	PCB-20 + 28	L11780-4		UF	FD	WG26684			73.52	pg/L								
NMED DOEOB	Palacio (D)	8/24/08			PCB-21 + 33	PCB-21 + 33	L11780-4		UF	FD	WG26684			43.11	pg/L								
NMED DOEOB	Palacio (D)	8/24/08			PCB-22	PCB-22	L11780-4		UF	FD	WG26684			35.62	pg/L								
NMED DOEOB	Palacio (D)	8/24/08			PCB-23	PCB-23	L11780-4		UF	FD	WG26684												
NMED DOEOB	Palacio (D)	8/24/08			PCB-24	PCB-24	L11780-4		UF	FD	WG26684			0.31	pg/L								
NMED DOEOB	Palacio (D)	8/24/08			PCB-25	PCB-25	L11780-4		UF	FD	WG26684			6.40	pg/L								
NMED DOEOB	Palacio (D)	8/24/08			PCB-26 + 29	PCB-26 + 29	L11780-4		UF	FD	WG26684			13.45	pg/L								
NMED DOEOB	Palacio (D)	8/24/08			PCB-27	PCB-27	L11780-4		UF	FD	WG26684			3.75	pg/L								
NMED DOEOB	Palacio (D)	8/24/08			PCB-31	PCB-31	L11780-4		UF	FD	WG26684			62.20	pg/L								
NMED DOEOB	Palacio (D)	8/24/08			PCB-32	PCB-32	L11780-4		UF	FD	WG26684			14.01	pg/L								
NMED DOEOB	Palacio (D)	8/24/08			PCB-34	PCB-34	L11780-4		UF	FD	WG26684												
NMED DOEOB	Palacio (D)	8/24/08			PCB-35	PCB-35	L11780-4		UF	FD	WG26684			41.05	pg/L								
NMED DOEOB	Palacio (D)	8/24/08			PCB-36	PCB-36	L11780-4		UF	FD	WG26684			14.52	pg/L								
NMED DOEOB	Palacio (D)	8/24/08			PCB-37	PCB-37	L11780-4		UF	FD	WG26684			41.85	pg/L								
NMED DOEOB	Palacio (D)	8/24/08			PCB-38	PCB-38	L11780-4		UF	FD	WG26684			0.34	pg/L								
NMED DOEOB	Palacio (D)	8/24/08			PCB-39	PCB-39	L11780-4		UF	FD	WG26684			18.03	pg/L								
NMED DOEOB	Palacio (D)	8/24/08			PCB-40 + 41 + 71	PCB-40 + 41 + 71	L11780-4		UF	FD	WG26684			70.56	pg/L								
NMED DOEOB	Palacio (D)	8/24/08			PCB-42	PCB-42	L11780-4		UF	FD	WG26684			28.63	pg/L								
NMED DOEOB	Palacio (D)	8/24/08			PCB-43	PCB-43	L11780-4		UF	FD	WG26684			3.91	pg/L								
NMED DOEOB	Palacio (D)	8/24/08			PCB-44 + 47 + 65	PCB-44 + 47 + 65	L11780-4		UF	FD	WG26684			130.38	pg/L								
NMED DOEOB	Palacio (D)	8/24/08			PCB-45 + 51	PCB-45 + 51	L11780-4		UF	FD	WG26684			15.48	pg/L								
NMED DOEOB	Palacio (D)	8/24/08			PCB-46	PCB-46	L11780-4		UF	FD	WG26684			5.79	pg/L								
NMED DOEOB	Palacio (D)	8/24/08			PCB-48	PCB-48	L11780-4		UF	FD	WG26684			18.07	pg/L								
NMED DOEOB	Palacio (D)	8/24/08			PCB-49 + 69	PCB-49 + 69	L11780-4		UF	FD	WG26684			60.51	pg/L								
NMED DOEOB	Palacio (D)	8/24/08			PCB-50 + 53	PCB-50 + 53	L11780-4		UF	FD	WG26684			14.43	pg/L								
NMED DOEOB	Palacio (D)	8/24/08			PCB-52	PCB-52	L11780-4		UF	FD	WG26684			186.89	pg/L								
NMED DOEOB	Palacio (D)	8/24/08			PCB-54	PCB-54	L11780-4		UF	FD	WG26684												
NMED DOEOB	Palacio (D)	8/24/08			PCB-55	PCB-55	L11780-4		UF	FD	WG26684												
NMED DOEOB	Palacio (D)	8/24/08			PCB-56	PCB-56	L11780-4		UF	FD	WG26684			136.76	pg/L								
NMED DOEOB	Palacio (D)	8/24/08			PCB-57	PCB-57	L11780-4		UF	FD	WG26684												
NMED DOEOB	Palacio (D)	8/24/08			PCB-58	PCB-58	L11780-4		UF	FD	WG26684												
NMED DOEOB	Palacio (D)	8/24/08			PCB-59 + 62 + 75	PCB-59 + 62 + 75	L11780-4		UF	FD	WG26684			9.71	pg/L								
NMED DOEOB	Palacio (D)	8/24/08			PCB-60	PCB-60	L11780-4		UF	FD	WG26684			34.97	pg/L								
NMED DOEOB	Palacio (D)	8/24/08			PCB-61 + 70 + 74 + 76	PCB-61 + 70 + 74 + 76	L11780-4		UF	FD	WG26684			257.98	pg/L								
NMED DOEOB	Palacio (D)	8/24/08			PCB-63	PCB-63	L11780-4		UF	FD	WG26684			3.12	pg/L								
NMED DOEOB	Palacio (D)	8/24/08			PCB-64	PCB-64	L11780-4		UF	FD	WG26684			59.17	pg/L								
NMED DOEOB	Palacio (D)	8/24/08			PCB-66	PCB-66	L11780-4		UF	FD	WG26684			105.15	pg/L								
NMED DOEOB	Palacio (D)	8/24/08			PCB-67	PCB-67	L11780-4		UF	FD	WG26684			3.08	pg/L								
NMED DOEOB	Palacio (D)	8/24/08			PCB-68	PCB-68	L11780-4		UF	FD	WG26684			28.84	pg/L								
NMED DOEOB	Palacio (D)	8/24/08			PCB-72	PCB-72	L11780-4		UF	FD	WG26684												
NMED DOEOB	Palacio (D)	8/24/08			PCB-73	PCB-73	L11780-4		UF	FD	WG26684												
NMED DOEOB	Palacio (D)	8/24/08			PCB-77	PCB-77	L11780-4		UF	FD	WG26684			129.32	pg/L								
NMED DOEOB	Palacio (D)	8/24/08			PCB-78	PCB-78	L11780-4		UF	FD	WG26684												
NMED DOEOB	Palacio (D)	8/24/08			PCB-79	PCB-79	L11780-4		UF	FD	WG26684			6.04	pg/L								
NMED DOEOB	Palacio (D)	8/24/08			PCB-80	PCB-80	L11780-4		UF	FD	WG26684			2.42	pg/L								
NMED DOEOB	Palacio (D)	8/24/08			PCB-81	PCB-81	L11780-4		UF	FD	WG26684												
NMED DOEOB	Palacio (D)	8/24/08			PCB-82	PCB-82	L11780-4		UF	FD	WG26684			97.24	pg/L								
NMED DOEOB	Palacio (D)	8/24/08			PCB-83 + 99	PCB-83 + 99	L11780-4		UF	FD	WG26684			308.13	pg/L								
NMED DOEOB	Palacio (D)	8/24/08			PCB-84	PCB-84	L11780-4		UF	FD	WG26684			192.61	pg/L								
NMED DOEOB	Palacio (D)	8/24/08			PCB-85 + 116 + 117	PCB-85 + 116 + 117	L11780-4		UF	FD	WG26684			119.46	pg/L								
NMED DOEOB	Palacio (D)	8/24/08			PCB-86 + 87 + 97 + 108 + 119 + 125	PCB-86 + 87 + 97 + 108 + 119 + 125	L11780-4		UF	FD	WG26684			579.44	pg/L								
NMED DOEOB	Palacio (D)	8/24/08			PCB-88 + 91	PCB-88 + 91	L11780-4		UF	FD	WG26684			86.22	pg/L								
NMED DOEOB	Palacio (D)	8/24/08			PCB-89	PCB-89	L11780-4		UF	FD	WG26684			6.06	pg/L								
NMED DOEOB	Palacio (D)	8/24/08			PCB-90 + 101 + 113	PCB-90 + 101 + 113	L11780-4		UF	FD	WG26684			668.68	pg/L								
NMED DOEOB	Palacio (D)	8/24/08			PCB-92	PCB-92	L11780-4		UF	FD	WG26684			114.42	pg/L								
NMED DOEOB	Palacio (D)	8/24/08			PCB-93 + 95 + 98 + 100 + 102	PCB-93 + 95 + 98 + 100 + 102	L11780-4		UF	FD	WG26684			558.39	pg/L								
NMED DOEOB	Palacio (D)	8/24/08			PCB-94	PCB-94	L11780-4		UF	FD	WG26684												
NMED DOEOB	Palacio (D)	8/24/08			PCB-96	PCB-96	L11780-4		UF	FD	WG26684			4.69	pg/L								
NMED DOEOB	Palacio (D)	8/24/08			PCB-103	PCB-103	L11780-4		UF	FD	WG26684			2.63	pg/L								
NMED DOEOB	Palacio (D)	8/24/08			PCB-104	PCB-104	L11780-4		UF	FD	WG26684												
NMED DOEOB	Palacio (D)	8/24/08			PCB-105	PCB-105	L11780-4		UF	FD	WG26684			359.74	pg/L								
NMED DOEOB	Palacio (D)	8/24/08			PCB-106	PCB-106	L11780-4		UF	FD	WG26684												
NMED DOEOB	Palacio (D)	8/24/08			PCB-107 + 124	PCB-107 + 124	L11780-4		UF	FD	WG26684			33.64	pg/L								
NMED DOEOB	Palacio (D)	8/24/08			PCB-109	PCB-109	L11780-4		UF	FD	WG26684			59.51	pg/L								
NMED DOEOB	Palacio (D)	8/24/08			PCB-110 + 115	PCB-110 + 115	L11780-4		UF	FD	WG26684			1098.33	pg/L								
NMED DOEOB	Palacio (D)	8/24/08			PCB-111	PCB-111	L11780-4		UF	FD	WG26684												
NMED DOEOB	Palacio (D)	8/24/08			PCB-112	PCB-112	L11780-4		UF	FD	WG26684												
NMED DOEOB	Palacio (D)	8/24/08			PCB-114	PCB-114	L11780-4		UF	FD	WG26684			13.53	pg/L								
NMED DOEOB	Palacio (D)	8/24/08			PCB-118	PCB-118	L11780-4		UF	FD	WG26684			760.07	pg/L								
NMED DOEOB	Palacio (D)	8/24/08			PCB-120	PCB-120	L11780-4		UF	FD	WG26684												
NMED DOEOB	Palacio (D)	8/24/08			PCB-121	PCB-121	L11780-4		UF	FD	WG26684												
NMED DOEOB	Palacio (D)	8/24/08			PCB-122	PCB-122	L11780-4		UF	FD	WG26684			6.55	pg/L								
NMED DOEOB	Palacio (D)	8/24/08			PCB-123	PCB-123	L11780-4		UF	FD	WG26684			17.88	pg/L								
NMED DOEOB	Palacio (D)	8/24/08			PCB-126	PCB-126	L11780-4		UF	FD	WG26684			16.44	pg/L								
NMED DOEOB	Palacio (D)	8/24/08			PCB-127	PCB-127	L11780-4		UF	FD	WG26684												
NMED DOEOB	Palacio (D)	8/24/08			PCB-128 + 166	PCB-128 + 166	L11780-4		UF	FD	WG26684			331.50	pg/L								
NMED DOEOB	Palacio (D)	8/24/08			PCB-129 + 138 + 160 + 163	PCB-129 + 138 + 160 + 163	L11780-4		UF	FD	WG26684			1913.68	pg/L								
NMED DOEOB	Palacio (D)	8/24/08			PCB-130	PCB-130	L11780-4		UF	FD	WG26684			123.51	pg/L								
NMED DOEOB	Palacio (D)	8/24/08			PCB-131	PCB-131	L11780-4		UF	FD	WG26684			17.06	pg/L								
NMED DOEOB	Palacio (D)	8/24/08			PCB-132	PCB-132	L11780-4		UF	FD	WG26684			564.05	pg/L								

NMED DOEOB	Palacio (D)	8/24/08			PCB-133	PCB-133	L11780-4		UF	FD	WG26684			28.99	pg/L								
NMED DOEOB	Palacio (D)	8/24/08			PCB-134 + 143	PCB-134 + 143	L11780-4		UF	FD	WG26684			81.40	pg/L								
NMED DOEOB	Palacio (D)	8/24/08			PCB-135 + 151 + 154	PCB-135 + 151 + 154	L11780-4		UF	FD	WG26684			435.40	pg/L								
NMED DOEOB	Palacio (D)	8/24/08			PCB-136	PCB-136	L11780-4		UF	FD	WG26684			159.65	pg/L								
NMED DOEOB	Palacio (D)	8/24/08			PCB-137	PCB-137	L11780-4		UF	FD	WG26684			68.37	pg/L								
NMED DOEOB	Palacio (D)	8/24/08			PCB-139 + 140	PCB-139 + 140	L11780-4		UF	FD	WG26684			23.64	pg/L								
NMED DOEOB	Palacio (D)	8/24/08			PCB-141	PCB-141	L11780-4		UF	FD	WG26684			294.81	pg/L								
NMED DOEOB	Palacio (D)	8/24/08			PCB-142	PCB-142	L11780-4		UF	FD	WG26684												
NMED DOEOB	Palacio (D)	8/24/08			PCB-144	PCB-144	L11780-4		UF	FD	WG26684			56.16	pg/L								
NMED DOEOB	Palacio (D)	8/24/08			PCB-145	PCB-145	L11780-4		UF	FD	WG26684												
NMED DOEOB	Palacio (D)	8/24/08			PCB-146	PCB-146	L11780-4		UF	FD	WG26684			228.94	pg/L								
NMED DOEOB	Palacio (D)	8/24/08			PCB-147 + 149	PCB-147 + 149	L11780-4		UF	FD	WG26684			1233.09	pg/L								
NMED DOEOB	Palacio (D)	8/24/08			PCB-148	PCB-148	L11780-4		UF	FD	WG26684			2.53	pg/L								
NMED DOEOB	Palacio (D)	8/24/08			PCB-150	PCB-150	L11780-4		UF	FD	WG26684			3.93	pg/L								
NMED DOEOB	Palacio (D)	8/24/08			PCB-152	PCB-152	L11780-4		UF	FD	WG26684												
NMED DOEOB	Palacio (D)	8/24/08			PCB-153 + 168	PCB-153 + 168	L11780-4		UF	FD	WG26684			1253.07	pg/L								
NMED DOEOB	Palacio (D)	8/24/08			PCB-155	PCB-155	L11780-4		UF	FD	WG26684												
NMED DOEOB	Palacio (D)	8/24/08			PCB-156 + 157	PCB-156 + 157	L11780-4		UF	FD	WG26684			228.57	pg/L								
NMED DOEOB	Palacio (D)	8/24/08			PCB-158	PCB-158	L11780-4		UF	FD	WG26684			193.28	pg/L								
NMED DOEOB	Palacio (D)	8/24/08			PCB-159	PCB-159	L11780-4		UF	FD	WG26684			23.08	pg/L								
NMED DOEOB	Palacio (D)	8/24/08			PCB-161	PCB-161	L11780-4		UF	FD	WG26684												
NMED DOEOB	Palacio (D)	8/24/08			PCB-162	PCB-162	L11780-4		UF	FD	WG26684												
NMED DOEOB	Palacio (D)	8/24/08			PCB-164	PCB-164	L11780-4		UF	FD	WG26684			146.62	pg/L								
NMED DOEOB	Palacio (D)	8/24/08			PCB-165	PCB-165	L11780-4		UF	FD	WG26684												
NMED DOEOB	Palacio (D)	8/24/08			PCB-167	PCB-167	L11780-4		UF	FD	WG26684			98.54	pg/L								
NMED DOEOB	Palacio (D)	8/24/08			PCB-169	PCB-169	L11780-4		UF	FD	WG26684												
NMED DOEOB	Palacio (D)	8/24/08			PCB-170	PCB-170	L11780-4		UF	FD	WG26684			637.60	pg/L								
NMED DOEOB	Palacio (D)	8/24/08			PCB-171 + 173	PCB-171 + 173	L11780-4		UF	FD	WG26684			186.68	pg/L								
NMED DOEOB	Palacio (D)	8/24/08			PCB-172	PCB-172	L11780-4		UF	FD	WG26684			133.59	pg/L								
NMED DOEOB	Palacio (D)	8/24/08			PCB-174	PCB-174	L11780-4		UF	FD	WG26684			601.91	pg/L								
NMED DOEOB	Palacio (D)	8/24/08			PCB-175	PCB-175	L11780-4		UF	FD	WG26684			27.33	pg/L								
NMED DOEOB	Palacio (D)	8/24/08			PCB-176	PCB-176	L11780-4		UF	FD	WG26684			58.05	pg/L								
NMED DOEOB	Palacio (D)	8/24/08			PCB-177	PCB-177	L11780-4		UF	FD	WG26684			349.36	pg/L								
NMED DOEOB	Palacio (D)	8/24/08			PCB-178	PCB-178	L11780-4		UF	FD	WG26684			131.61	pg/L								
NMED DOEOB	Palacio (D)	8/24/08			PCB-179	PCB-179	L11780-4		UF	FD	WG26684			187.53	pg/L								
NMED DOEOB	Palacio (D)	8/24/08			PCB-180 + 193	PCB-180 + 193	L11780-4		UF	FD	WG26684			1436.13	pg/L								
NMED DOEOB	Palacio (D)	8/24/08			PCB-181	PCB-181	L11780-4		UF	FD	WG26684			4.21	pg/L								
NMED DOEOB	Palacio (D)	8/24/08			PCB-182	PCB-182	L11780-4		UF	FD	WG26684			7.78	pg/L								
NMED DOEOB	Palacio (D)	8/24/08			PCB-183 + 185	PCB-183 + 185	L11780-4		UF	FD	WG26684			380.89	pg/L								
NMED DOEOB	Palacio (D)	8/24/08			PCB-184	PCB-184	L11780-4		UF	FD	WG26684			2.29	pg/L								
NMED DOEOB	Palacio (D)	8/24/08			PCB-186	PCB-186	L11780-4		UF	FD	WG26684												
NMED DOEOB	Palacio (D)	8/24/08			PCB-187	PCB-187	L11780-4		UF	FD	WG26684			762.35	pg/L								
NMED DOEOB	Palacio (D)	8/24/08			PCB-188	PCB-188	L11780-4		UF	FD	WG26684			4.79	pg/L								
NMED DOEOB	Palacio (D)	8/24/08			PCB-189	PCB-189	L11780-4		UF	FD	WG26684			31.86	pg/L								
NMED DOEOB	Palacio (D)	8/24/08			PCB-190	PCB-190	L11780-4		UF	FD	WG26684			141.63	pg/L								
NMED DOEOB	Palacio (D)	8/24/08			PCB-191	PCB-191	L11780-4		UF	FD	WG26684			31.74	pg/L								
NMED DOEOB	Palacio (D)	8/24/08			PCB-192	PCB-192	L11780-4		UF	FD	WG26684												
NMED DOEOB	Palacio (D)	8/24/08			PCB-194	PCB-194	L11780-4		UF	FD	WG26684			506.36	pg/L								
NMED DOEOB	Palacio (D)	8/24/08			PCB-195	PCB-195	L11780-4		UF	FD	WG26684			155.57	pg/L								
NMED DOEOB	Palacio (D)	8/24/08			PCB-196	PCB-196	L11780-4		UF	FD	WG26684			241.63	pg/L								
NMED DOEOB	Palacio (D)	8/24/08			PCB-197 + 200	PCB-197 + 200	L11780-4		UF	FD	WG26684			63.56	pg/L								
NMED DOEOB	Palacio (D)	8/24/08			PCB-198 + 199	PCB-198 + 199	L11780-4		UF	FD	WG26684			685.47	pg/L								
NMED DOEOB	Palacio (D)	8/24/08			PCB-201	PCB-201	L11780-4		UF	FD	WG26684			63.26	pg/L								
NMED DOEOB	Palacio (D)	8/24/08			PCB-202	PCB-202	L11780-4		UF	FD	WG26684			151.65	pg/L								
NMED DOEOB	Palacio (D)	8/24/08			PCB-203	PCB-203	L11780-4		UF	FD	WG26684			427.16	pg/L								
NMED DOEOB	Palacio (D)	8/24/08			PCB-204	PCB-204	L11780-4		UF	FD	WG26684				pg/L								
NMED DOEOB	Palacio (D)	8/24/08			PCB-205	PCB-205	L11780-4		UF	FD	WG26684			25.85	pg/L								
NMED DOEOB	Palacio (D)	8/24/08			PCB-206	PCB-206	L11780-4		UF	FD	WG26684			580.45	pg/L								
NMED DOEOB	Palacio (D)	8/24/08			PCB-207	PCB-207	L11780-4		UF	FD	WG26684			50.54	pg/L								
NMED DOEOB	Palacio (D)	8/24/08			PCB-208	PCB-208	L11780-4		UF	FD	WG26684			175.85	pg/L								
NMED DOEOB	Palacio (D)	8/24/08			PCB-209	PCB-209	L11780-4		UF	FD	WG26684			183.55	pg/L								
NMED DOEOB	Palacio (D)	8/24/08			Total PCB (sum of congeners)	Total PCB (sum of congeners)	L11780-4		UF	FD	WG26684			24903.68	pg/L								
NMED DOEOB	Palacio (D)	8/24/08			Mono-Cl	Mono-Cl	L11780-4		UF	FD	WG26684			36.01	pg/L								
NMED DOEOB	Palacio (D)	8/24/08			Di-Cl	Di-Cl	L11780-4		UF	FD	WG26684			2075.68	pg/L								
NMED DOEOB	Palacio (D)	8/24/08			Tri-Cl	Tri-Cl	L11780-4		UF	FD	WG26684			438.97	pg/L								
NMED DOEOB	Palacio (D)	8/24/08			Te-Cl	Te-Cl	L11780-4		UF	FD	WG26684			1311.18	pg/L								
NMED DOEOB	Palacio (D)	8/24/08			Pe-Cl	Pe-Cl	L11780-4		UF	FD	WG26684			5103.73	pg/L								
NMED DOEOB	Palacio (D)	8/24/08			Hx-Cl	Hx-Cl	L11780-4		UF	FD	WG26684			7509.86	pg/L								
NMED DOEOB	Palacio (D)	8/24/08			Hp-Cl	Hp-Cl	L11780-4		UF	FD	WG26684			5117.34	pg/L								
NMED DOEOB	Palacio (D)	8/24/08			Oc-Cl	Oc-Cl	L11780-4		UF	FD	WG26684			2320.50	pg/L								
NMED DOEOB	Palacio (D)	8/24/08			No-Cl	No-Cl	L11780-4		UF	FD	WG26684			806.84	pg/L								
NMED DOEOB	Palacio (D)	8/24/08			De-Cl	De-Cl	L11780-4		UF	FD	WG26684			183.55	pg/L								
NMED DOEOB	Palacio (D)	8/24/08			Total PCB (sum of homologs)	Total PCB (sum of homologs)	L11780-4		UF	FD	WG26684			24903.68	pg/L								
NMED DOEOB	Pojoaque River East	10/13/09			PCB-1	PCB-1	L14644-4		UF		WG32735												
NMED DOEOB	Pojoaque River East	10/13/09			PCB-2	PCB-2	L14644-4		UF		WG32735			3.04	pg/L								
NMED DOEOB	Pojoaque River East	10/13/09			PCB-3	PCB-3	L14644-4		UF		WG32735			11.31	pg/L								
NMED DOEOB	Pojoaque River East	10/13/09			PCB-4	PCB-4	L14644-4		UF		WG32735												
NMED DOEOB	Pojoaque River East	10/13/09			PCB-5	PCB-5	L14644-4		UF		WG32735												
NMED DOEOB	Pojoaque River East	10/13/09			PCB-6	PCB-6	L14644-4		UF		WG32735												
NMED DOEOB	Pojoaque River East	10/13/09			PCB-7	PCB-7	L14644-4		UF		WG32735												
NMED DOEOB	Pojoaque River East	10/13/09			PCB-8	PCB-8	L14644-4		UF		WG32735			27.80	pg/L								
NMED DOEOB	Pojoaque River East	10/13/09			PCB-9	PCB-9	L14644-4		UF		WG32735												
NMED DOEOB	Pojoaque River East	10/13/09			PCB-10	PCB-10	L14644-4		UF		WG32735												
NMED DOEOB	Pojoaque River East	10/13/09			PCB-11	PCB-11	L14644-4		UF		WG32735			39.12	pg/L								
NMED DOEOB	Pojoaque River East	10/13/09			PCB-12 + 13	PCB-12 + 13	L14644-4		UF		WG32735												
NMED DOEOB	Pojoaque River East	10/13/09			PCB-14	PCB-14	L14644-4		UF		WG32735												
NMED DOEOB	Pojoaque River East	10/13/09			PCB-15	PCB-15	L14644-4		UF		WG32735												
NMED DOEOB	Pojoaque River East	10/13/09			PCB-16	PCB-16	L14644-4		UF		WG32735			16.23	pg/L								
NMED DOEOB	Pojoaque River East	10/13/09			PCB-17	PCB-17	L14644-4		UF		WG32735												
NMED DOEOB	Pojoaque River East	10/13/09			PCB-18 + 30	PCB-18 + 30	L14644-4		UF		WG32735			28.00	pg/L								
NMED DOEOB	Pojoaque River East	10/13/09			PCB-19	PCB-19	L14644-4		UF		WG32735												
NMED DOEOB	Pojoaque River East	10/13/09			PCB-20 + 28	PCB-20 + 28	L14644-4		UF		WG32735			42.64	pg/L								
NMED DOEOB	Pojoaque River East	10/13/09			PCB-21 + 33	PCB-21 + 33	L14644-4		UF		WG32735			20.57	pg/L								
NMED DOEOB	Pojoaque River East	10/13/09			PCB-22	PCB-22	L14644-4		UF		WG32735			17.72	pg/L								
NMED DOEOB	Pojoaque River East	10/13/09			PCB-23	PCB-23	L14644-4		UF		WG32735												
NMED DOEOB	Pojoaque River East	10/13/09			PCB-24	PCB-24	L14644-4		UF		WG32735												
NMED DOEOB	Pojoaque River East	10/13/09			PCB-25	PCB-25	L14644-4		UF		WG32735			1.88	pg/L								
NMED DOEOB	Pojoaque River East	10/13/09			PCB-26 + 29	PCB-26 + 29	L14644-4		UF		WG32735			6.14	pg/L								
NMED DOEOB	Pojoaque River East	10/13/09			PCB-27	PCB-27	L14644-4		UF		WG32735												
NMED DOEOB	Pojoaque River East	10/13/09			PCB-31	PCB-31	L14644-4		UF		WG32735			32.57	pg/L								
NMED DOEOB	Pojoaque River East	10/13/09			PCB-32	PCB-32	L14644-4		UF		WG32735			9.27	pg/L								
NMED DOEOB	Pojoaque River East	10/13/09			PCB-34	PCB-34	L14644-4		UF		WG32735												
NMED DOEOB	Pojoaque River East	10/13/09			PCB-35	PCB-35	L14644-4		UF		WG32735												
NMED DOEOB	Pojoaque River East	10/13/09			PCB-36	PCB-36	L14644-4		UF		WG32735												
NMED DOEOB	Pojoaque River East	10/13/09			PCB-37	PCB-37	L14644-4		UF		WG32735			10.18	pg/L								
NMED DOEOB	Pojoaque River East	10/13/09			PCB-38	PCB-38	L14644-4		UF		WG32735												
NMED DOEOB	Pojoaque River East	10/13/09			PCB-39	PCB-39	L14644-4		UF		WG32735												
NMED DOEOB	Pojoaque River East	10/13/09			PCB-40 + 41 + 71	PCB-40 + 41 + 71	L14644-4		UF		WG32735												
NMED DOEOB	Pojoaque River East	10/13/09			PCB-42	PCB-42	L14644-4		UF		WG32735			7.53	pg/L								
NMED DOEOB	Pojoaque River East	10/13/09			PCB-43	PCB-43	L14644-4		UF		WG32735												
NMED DOEOB	Pojoaque River East	10/13/09			PCB-44 + 47 + 65	PCB-44 + 47 + 65	L14644-4		UF		WG32735			29.35	pg/L								
NMED DOEOB	Pojoaque River East	10/13/09			PCB-45 + 51	PCB-45 + 51	L14644-4		UF		WG32735			3.52	pg/L								
NMED DOEOB	Pojoaque River East	10/13/09			PCB-46	PCB-46	L14644-4		UF		WG32735												
NMED DOEOB	Pojoaque River East	10/13/09			PCB-48	PCB-48	L14644-4		UF		WG32735												
NMED DOEOB	Pojoaque River East	10/13/09			PCB-49 + 69	PCB-49 + 69	L14644-4		UF		WG32735												
NMED DOEOB	Pojoaque River East	10/13/09			PCB-50 + 53	PCB-50 + 53	L14644-4		UF		WG32735												
NMED DOEOB	Pojoaque River East	10/13/09			PCB-52	PCB-52	L14644-4		UF		WG32735			61.23	pg/L								
NMED DOEOB	Pojoaque River East	10/13/09			PCB-54	PCB-54	L14644-4		UF		WG32735												
NMED DOEOB	Pojoaque River East	10/13/09			PCB-55	PCB-55	L14644-4		UF		WG32735												
NMED DOEOB	Pojoaque River East	10/13/09			PCB-56	PCB-56	L14644-4		UF		WG32735			12.16	pg/L								
NMED DOEOB	Pojoaque River East	10/13/09			PCB-57	PCB-57	L14644-4		UF		WG32735												
NMED DOEOB	Pojoaque River East	10/13/09			PCB-58	PCB-58	L14644-4		UF		WG32735												
NMED DOEOB	Pojoaque River East	10/13/09			PCB-59 + 62 + 75	PCB-59 + 62 + 75	L14644-4		UF		WG32735			0.12	pg/L								
NMED DOEOB	Pojoaque River East	10/13/09			PCB-60	PCB-60	L14644-4		UF		WG32735			8.25	pg/L								
NMED DOEOB	Pojoaque River East	10/13/09			PCB-61 + 70 + 74 + 76	PCB-61 + 70 + 74 + 76	L14644-4		UF		WG32735			56.42	pg/L								
NMED DOEOB	Pojoaque River East	10/13/09			PCB-63	PCB-63	L14644-4		UF		WG32735												
NMED DOEOB	Pojoaque River East	10/13/09			PCB-64	PCB-64	L14644-4		UF		WG32735												
NMED DOEOB	Pojoaque River East	10/13/09			PCB-66	PCB-66	L14644-4		UF		WG32735			19.47	pg/L								
NMED DOEOB	Pojoaque River East	10/13/09			PCB-67	PCB-67	L14644-4		UF		WG32735												
NMED DOEOB	Pojoaque River East	10/13/09			PCB-68	PCB-68	L14644-4		UF		WG32735												
NMED DOEOB	Pojoaque River East	10/13/09			PCB-72	PCB-72	L14644-4		UF		WG32735												
NMED DOEOB	Pojoaque River East	10/13/09			PCB-73	PCB-73	L14644-4		UF		WG32735												
NMED DOEOB	Pojoaque River East	10/13/09			PCB-77	PCB-77	L14644-4		UF		WG32735												
NMED DOEOB	Pojoaque River East	10/13/09			PCB-78	PCB-78	L14644-4		UF		WG32735												
NMED DOEOB	Pojoaque River East	10/13/09			PCB-79	PCB-79	L14644-4		UF		WG32735												
NMED DOEOB	Pojoaque River East	10/13/09			PCB-80	PCB-80	L14644-4		UF		WG32735												
NMED DOEOB	Pojoaque River East	10/13/09			PCB-81	PCB-81	L14644-4		UF		WG32735												
NMED DOEOB	Pojoaque River East	10/13/09			PCB-82	PCB-82	L14644-4		UF		WG32735												
NMED DOEOB	Pojoaque River East	10/13/09			PCB-83 + 99	PCB-83 + 99	L14644-4		UF		WG32735			40.74	pg/L								
NMED DOEOB	Pojoaque River East	10/13/09			PCB-84	PCB-84	L14644-4		UF		WG32735			25.27	pg/L								
NMED DOEOB	Pojoaque River East	10/13/09			PCB-85 + 116 + 117	PCB-85 + 116 + 117	L14644-4		UF		WG32735			9.07	pg/L								
NMED DOEOB	Pojoaque River East	10/13/09			PCB-86 + 87 + 97 + 108 + 119 + 125	PCB-86 + 87 + 97 + 108 + 119 + 125	L14644-4		UF		WG32735			54.47	pg/L								
NMED DOEOB	Pojoaque River East	10/13/09			PCB-88 + 91	PCB-88 + 91	L14644-4		UF		WG32735			11.12	pg/L								
NMED DOEOB	Pojoaque River East	10/13/09			PCB-89	PCB-89	L14644-4		UF		WG32735												
NMED DOEOB	Pojoaque River East	10/13/09			PCB-90 + 101 + 113	PCB-90 + 101 + 113	L14644-4		UF		WG32735			83.36	pg/L								
NMED DOEOB	Pojoaque River East	10/13/09			PCB-92	PCB-92	L14644-4		UF		WG32735			15.44	pg/L								
NMED DOEOB	Pojoaque River East	10/13/09			PCB-93 + 95 + 98 + 100 + 102	PCB-93 + 95 + 98 + 100 + 102	L14644-4		UF		WG32735			64.21	pg/L								
NMED DOEOB	Pojoaque River East	10/13/09			PCB-94	PCB-94	L14644-4		UF		WG32735												
NMED DOEOB	Pojoaque River East	10/13/09			PCB-96	PCB-96	L14644-4		UF		WG32735												
NMED DOEOB	Pojoaque River East	10/13/09			PCB-103	PCB-103	L14644-4		UF		WG32735												
NMED DOEOB	Pojoaque River East	10/13/09			PCB-104	PCB-104	L14644-4		UF		WG32735												
NMED DOEOB	Pojoaque River East	10/13/09			PCB-105	PCB-105	L14644-4		UF		WG32735			30.18	pg/L								
NMED DOEOB	Pojoaque River East	10/13/09			PCB-106	PCB-106	L14644-4		UF		WG32735												
NMED DOEOB	Pojoaque River East	10/13/09			PCB-107 + 124	PCB-107 + 124	L14644-4		UF		WG32735												
NMED DOEOB	Pojoaque River East	10/13/09			PCB-109	PCB-109	L14644-4		UF		WG32735												
NMED DOEOB	Pojoaque River East	10/13/09			PCB-110 + 115	PCB-110 + 115	L14644-4		UF		WG32735			80.43	pg/L								
NMED DOEOB	Pojoaque River East	10/13/09			PCB-111	PCB-111	L14644-4		UF		WG32735												
NMED DOEOB	Pojoaque River East	10/13/09			PCB-112	PCB-112	L14644-4		UF		WG32735												
NMED DOEOB	Pojoaque River East	10/13/09			PCB-114	PCB-114	L14644-4		UF		WG32735												
NMED DOEOB	Pojoaque River East	10/13/09			PCB-118	PCB-118	L14644-4		UF		WG32735			57.33	pg/L								
NMED DOEOB	Pojoaque River East	10/13/09			PCB-120	PCB-120	L14644-4		UF		WG32735												
NMED DOEOB	Pojoaque River East	10/13/09			PCB-121	PCB-121	L14644-4		UF		WG32735												
NMED DOEOB	Pojoaque River East	10/13/09			PCB-122	PCB-122	L14644-4		UF		WG32735												
NMED DOEOB	Pojoaque River East	10/13/09			PCB-123	PCB-123	L14644-4		UF		WG32735												
NMED DOEOB	Pojoaque River East	10/13/09			PCB-126	PCB-126	L14644-4		UF		WG32735												
NMED DOEOB	Pojoaque River East	10/13/09			PCB-127	PCB-127	L14644-4		UF		WG32735												
NMED DOEOB	Pojoaque River East	10/13/09			PCB-128 + 166	PCB-128 + 166	L14644-4		UF		WG32735			25.53	pg/L								
NMED DOEOB	Pojoaque River East	10/13/09			PCB-129 + 138 + 160 + 163	PCB-129 + 138 + 160 + 163	L14644-4		UF		WG32735			99.02	pg/L								
NMED DOEOB	Pojoaque River East	10/13/09			PCB-130	PCB-130	L14644-4		UF		WG32735												
NMED DOEOB	Pojoaque River East	10/13/09			PCB-131	PCB-131	L14644-4		UF		WG32735												
NMED DOEOB	Pojoaque River East	10/13/09			PCB-132	PCB-132	L14644-4		UF		WG32735			31.89	pg/L								
NMED DOEOB	Pojoaque River East	10/13/09			PCB-133	PCB-133	L14644-4		UF		WG32735												
NMED DOEOB	Pojoaque River East	10/13/09			PCB-134 + 143	PCB-134 + 143	L14644-4		UF		WG32735												
NMED DOEOB	Pojoaque River East	10/13/09			PCB-135 + 151 + 154	PCB-135 + 151 + 154	L14644-4		UF		WG32735			31.08	pg/L								
NMED DOEOB	Pojoaque River East	10/13/09			PCB-136	PCB-136	L14644-4		UF		WG32735												
NMED DOEOB	Pojoaque River East	10/13/09			PCB-137	PCB-137	L14644-4		UF		WG32735												

NMED DOEOB	Pojoaque River East	10/13/09			PCB-139 + 140	PCB-139 + 140	L14644-4		UF		WG32735													
NMED DOEOB	Pojoaque River East	10/13/09			PCB-141	PCB-141	L14644-4		UF		WG32735													
NMED DOEOB	Pojoaque River East	10/13/09			PCB-142	PCB-142	L14644-4		UF		WG32735													
NMED DOEOB	Pojoaque River East	10/13/09			PCB-144	PCB-144	L14644-4		UF		WG32735													
NMED DOEOB	Pojoaque River East	10/13/09			PCB-145	PCB-145	L14644-4		UF		WG32735													
NMED DOEOB	Pojoaque River East	10/13/09			PCB-146	PCB-146	L14644-4		UF		WG32735			10.92	pg/L									
NMED DOEOB	Pojoaque River East	10/13/09			PCB-147 + 149	PCB-147 + 149	L14644-4		UF		WG32735			64.95	pg/L									
NMED DOEOB	Pojoaque River East	10/13/09			PCB-148	PCB-148	L14644-4		UF		WG32735													
NMED DOEOB	Pojoaque River East	10/13/09			PCB-150	PCB-150	L14644-4		UF		WG32735													
NMED DOEOB	Pojoaque River East	10/13/09			PCB-152	PCB-152	L14644-4		UF		WG32735													
NMED DOEOB	Pojoaque River East	10/13/09			PCB-153 + 168	PCB-153 + 168	L14644-4		UF		WG32735			68.74	pg/L									
NMED DOEOB	Pojoaque River East	10/13/09			PCB-155	PCB-155	L14644-4		UF		WG32735													
NMED DOEOB	Pojoaque River East	10/13/09			PCB-156 + 157	PCB-156 + 157	L14644-4		UF		WG32735			30.44	pg/L									
NMED DOEOB	Pojoaque River East	10/13/09			PCB-158	PCB-158	L14644-4		UF		WG32735			10.61	pg/L									
NMED DOEOB	Pojoaque River East	10/13/09			PCB-159	PCB-159	L14644-4		UF		WG32735													
NMED DOEOB	Pojoaque River East	10/13/09			PCB-161	PCB-161	L14644-4		UF		WG32735													
NMED DOEOB	Pojoaque River East	10/13/09			PCB-162	PCB-162	L14644-4		UF		WG32735													
NMED DOEOB	Pojoaque River East	10/13/09			PCB-164	PCB-164	L14644-4		UF		WG32735													
NMED DOEOB	Pojoaque River East	10/13/09			PCB-165	PCB-165	L14644-4		UF		WG32735													
NMED DOEOB	Pojoaque River East	10/13/09			PCB-167	PCB-167	L14644-4		UF		WG32735			7.54	pg/L									
NMED DOEOB	Pojoaque River East	10/13/09			PCB-169	PCB-169	L14644-4		UF		WG32735													
NMED DOEOB	Pojoaque River East	10/13/09			PCB-170	PCB-170	L14644-4		UF		WG32735			31.40	pg/L									
NMED DOEOB	Pojoaque River East	10/13/09			PCB-171 + 173	PCB-171 + 173	L14644-4		UF		WG32735													
NMED DOEOB	Pojoaque River East	10/13/09			PCB-172	PCB-172	L14644-4		UF		WG32735													
NMED DOEOB	Pojoaque River East	10/13/09			PCB-174	PCB-174	L14644-4		UF		WG32735													
NMED DOEOB	Pojoaque River East	10/13/09			PCB-175	PCB-175	L14644-4		UF		WG32735													
NMED DOEOB	Pojoaque River East	10/13/09			PCB-176	PCB-176	L14644-4		UF		WG32735													
NMED DOEOB	Pojoaque River East	10/13/09			PCB-177	PCB-177	L14644-4		UF		WG32735													
NMED DOEOB	Pojoaque River East	10/13/09			PCB-178	PCB-178	L14644-4		UF		WG32735													
NMED DOEOB	Pojoaque River East	10/13/09			PCB-179	PCB-179	L14644-4		UF		WG32735			10.27	pg/L									
NMED DOEOB	Pojoaque River East	10/13/09			PCB-180 + 193	PCB-180 + 193	L14644-4		UF		WG32735			61.08	pg/L									
NMED DOEOB	Pojoaque River East	10/13/09			PCB-181	PCB-181	L14644-4		UF		WG32735													
NMED DOEOB	Pojoaque River East	10/13/09			PCB-182	PCB-182	L14644-4		UF		WG32735													
NMED DOEOB	Pojoaque River East	10/13/09			PCB-183 + 185	PCB-183 + 185	L14644-4		UF		WG32735			19.02	pg/L									
NMED DOEOB	Pojoaque River East	10/13/09			PCB-184	PCB-184	L14644-4		UF		WG32735													
NMED DOEOB	Pojoaque River East	10/13/09			PCB-186	PCB-186	L14644-4		UF		WG32735													
NMED DOEOB	Pojoaque River East	10/13/09			PCB-187	PCB-187	L14644-4		UF		WG32735			39.22	pg/L									
NMED DOEOB	Pojoaque River East	10/13/09			PCB-188	PCB-188	L14644-4		UF		WG32735													
NMED DOEOB	Pojoaque River East	10/13/09			PCB-189	PCB-189	L14644-4		UF		WG32735													
NMED DOEOB	Pojoaque River East	10/13/09			PCB-190	PCB-190	L14644-4		UF		WG32735													
NMED DOEOB	Pojoaque River East	10/13/09			PCB-191	PCB-191	L14644-4		UF		WG32735													
NMED DOEOB	Pojoaque River East	10/13/09			PCB-192	PCB-192	L14644-4		UF		WG32735													
NMED DOEOB	Pojoaque River East	10/13/09			PCB-194	PCB-194	L14644-4		UF		WG32735													
NMED DOEOB	Pojoaque River East	10/13/09			PCB-195	PCB-195	L14644-4		UF		WG32735													
NMED DOEOB	Pojoaque River East	10/13/09			PCB-196	PCB-196	L14644-4		UF		WG32735													
NMED DOEOB	Pojoaque River East	10/13/09			PCB-197 + 200	PCB-197 + 200	L14644-4		UF		WG32735													
NMED DOEOB	Pojoaque River East	10/13/09			PCB-198 + 199	PCB-198 + 199	L14644-4		UF		WG32735													
NMED DOEOB	Pojoaque River East	10/13/09			PCB-201	PCB-201	L14644-4		UF		WG32735													
NMED DOEOB	Pojoaque River East	10/13/09			PCB-202	PCB-202	L14644-4		UF		WG32735													
NMED DOEOB	Pojoaque River East	10/13/09			PCB-203	PCB-203	L14644-4		UF		WG32735													
NMED DOEOB	Pojoaque River East	10/13/09			PCB-204	PCB-204	L14644-4		UF		WG32735													
NMED DOEOB	Pojoaque River East	10/13/09			PCB-205	PCB-205	L14644-4		UF		WG32735													
NMED DOEOB	Pojoaque River East	10/13/09			PCB-206	PCB-206	L14644-4		UF		WG32735													
NMED DOEOB	Pojoaque River East	10/13/09			PCB-207	PCB-207	L14644-4		UF		WG32735													
NMED DOEOB	Pojoaque River East	10/13/09			PCB-208	PCB-208	L14644-4		UF		WG32735													
NMED DOEOB	Pojoaque River East	10/13/09			PCB-209	PCB-209	L14644-4		UF		WG32735													
NMED DOEOB	Pojoaque River East	10/13/09			Total PCB (sum of congeners)	Total PCB (sum of congeners)	L14644-4		UF		WG32735			1477.81	pg/L									
NMED DOEOB	Pojoaque River East	10/13/09			Mono-Cl	Mono-Cl	L14644-4		UF		WG32735			14.34	pg/L									
NMED DOEOB	Pojoaque River East	10/13/09			Di-Cl	Di-Cl	L14644-4		UF		WG32735			66.92	pg/L									
NMED DOEOB	Pojoaque River East	10/13/09			Tri-Cl	Tri-Cl	L14644-4		UF		WG32735			185.19	pg/L									
NMED DOEOB	Pojoaque River East	10/13/09			Tet-Cl	Tet-Cl	L14644-4		UF		WG32735			198.05	pg/L									
NMED DOEOB	Pojoaque River East	10/13/09			Pe-Cl	Pe-Cl	L14644-4		UF		WG32735			471.62	pg/L									
NMED DOEOB	Pojoaque River East	10/13/09			Hx-Cl	Hx-Cl	L14644-4		UF		WG32735			380.72	pg/L									
NMED DOEOB	Pojoaque River East	10/13/09			Hp-Cl	Hp-Cl	L14644-4		UF		WG32735			160.98	pg/L									
NMED DOEOB	Pojoaque River East	10/13/09			Oc-Cl	Oc-Cl	L14644-4		UF		WG32735			0.00	pg/L									
NMED DOEOB	Pojoaque River East	10/13/09			No-Cl	No-Cl	L14644-4		UF		WG32735			0.00	pg/L									
NMED DOEOB	Pojoaque River East	10/13/09			Dec-Cl	Dec-Cl	L14644-4		UF		WG32735			0.00	pg/L									
NMED DOEOB	Pojoaque River East	10/13/09			Total PCB (sum of homologs)	Total PCB (sum of homologs)	L14644-4		UF		WG32735			1477.81	pg/L									
NMED DOEOB	Pojoaque River East	9/2/09			PCB-1	PCB-1	L13628-15		UF		WG30331													
NMED DOEOB	Pojoaque River East	9/2/09			PCB-2	PCB-2	L13628-15		UF		WG30331													
NMED DOEOB	Pojoaque River East	9/2/09			PCB-3	PCB-3	L13628-15		UF		WG30331													
NMED DOEOB	Pojoaque River East	9/2/09			PCB-4	PCB-4	L13628-15		UF		WG30331			1.20	pg/L									
NMED DOEOB	Pojoaque River East	9/2/09			PCB-5	PCB-5	L13628-15		UF		WG30331													
NMED DOEOB	Pojoaque River East	9/2/09			PCB-6	PCB-6	L13628-15		UF		WG30331													
NMED DOEOB	Pojoaque River East	9/2/09			PCB-7	PCB-7	L13628-15		UF		WG30331													
NMED DOEOB	Pojoaque River East	9/2/09			PCB-8	PCB-8	L13628-15		UF		WG30331													
NMED DOEOB	Pojoaque River East	9/2/09			PCB-9	PCB-9	L13628-15		UF		WG30331													
NMED DOEOB	Pojoaque River East	9/2/09			PCB-10	PCB-10	L13628-15		UF		WG30331													
NMED DOEOB	Pojoaque River East	9/2/09			PCB-11	PCB-11	L13628-15		UF		WG30331			17.22	pg/L									
NMED DOEOB	Pojoaque River East	9/2/09			PCB-12 + 13	PCB-12 + 13	L13628-15		UF		WG30331													
NMED DOEOB	Pojoaque River East	9/2/09			PCB-14	PCB-14	L13628-15		UF		WG30331													
NMED DOEOB	Pojoaque River East	9/2/09			PCB-15	PCB-15	L13628-15		UF		WG30331													
NMED DOEOB	Pojoaque River East	9/2/09			PCB-16	PCB-16	L13628-15		UF		WG30331			1.39	pg/L									
NMED DOEOB	Pojoaque River East	9/2/09			PCB-17	PCB-17	L13628-15		UF		WG30331			2.39	pg/L									
NMED DOEOB	Pojoaque River East	9/2/09			PCB-18 + 30	PCB-18 + 30	L13628-15		UF		WG30331													
NMED DOEOB	Pojoaque River East	9/2/09			PCB-19	PCB-19	L13628-15		UF		WG30331			0.11	pg/L									
NMED DOEOB	Pojoaque River East	9/2/09			PCB-20 + 28	PCB-20 + 28	L13628-15		UF		WG30331			5.19	pg/L									
NMED DOEOB	Pojoaque River East	9/2/09			PCB-21 + 33	PCB-21 + 33	L13628-15		UF		WG30331			3.01	pg/L									
NMED DOEOB	Pojoaque River East	9/2/09			PCB-22	PCB-22	L13628-15		UF		WG30331			1.18	pg/L									
NMED DOEOB	Pojoaque River East	9/2/09			PCB-23	PCB-23	L13628-15		UF		WG30331													
NMED DOEOB	Pojoaque River East	9/2/09			PCB-24	PCB-24	L13628-15		UF		WG30331													
NMED DOEOB	Pojoaque River East	9/2/09			PCB-25	PCB-25	L13628-15		UF		WG30331				pg/L									
NMED DOEOB	Pojoaque River East	9/2/09			PCB-26 + 29	PCB-26 + 29	L13628-15		UF		WG30331				pg/L									
NMED DOEOB	Pojoaque River East	9/2/09			PCB-27	PCB-27	L13628-15		UF		WG30331													
NMED DOEOB	Pojoaque River East	9/2/09			PCB-31	PCB-31	L13628-15		UF		WG30331			5.09	pg/L									
NMED DOEOB	Pojoaque River East	9/2/09			PCB-32	PCB-32	L13628-15		UF		WG30331			1.22	pg/L									
NMED DOEOB	Pojoaque River East	9/2/09			PCB-34	PCB-34	L13628-15		UF		WG30331													
NMED DOEOB	Pojoaque River East	9/2/09			PCB-35	PCB-35	L13628-15		UF		WG30331													
NMED DOEOB	Pojoaque River East	9/2/09			PCB-36	PCB-36	L13628-15		UF		WG30331													
NMED DOEOB	Pojoaque River East	9/2/09			PCB-37	PCB-37	L13628-15		UF		WG30331													
NMED DOEOB	Pojoaque River East	9/2/09			PCB-38	PCB-38	L13628-15		UF		WG30331													
NMED DOEOB	Pojoaque River East	9/2/09			PCB-39	PCB-39	L13628-15		UF		WG30331													
NMED DOEOB	Pojoaque River East	9/2/09			PCB-40 + 41 + 71	PCB-40 + 41 + 71	L13628-15		UF		WG30331			4.18	pg/L									
NMED DOEOB	Pojoaque River East	9/2/09			PCB-42	PCB-42	L13628-15		UF		WG30331			2.11	pg/L									
NMED DOEOB	Pojoaque River East	9/2/09			PCB-43	PCB-43	L13628-15		UF		WG30331													
NMED DOEOB	Pojoaque River East	9/2/09			PCB-44 + 47 + 65	PCB-44 + 47 + 65	L13628-15		UF		WG30331			1.15	pg/L									
NMED DOEOB	Pojoaque River East	9/2/09			PCB-45 + 51	PCB-45 + 51	L13628-15		UF		WG30331			0.51	pg/L									
NMED DOEOB	Pojoaque River East	9/2/09			PCB-46	PCB-46	L13628-15		UF		WG30331													
NMED DOEOB	Pojoaque River East	9/2/09			PCB-48	PCB-48	L13628-15		UF		WG30331			0.69	pg/L									
NMED DOEOB	Pojoaque River East	9/2/09			PCB-49 + 69	PCB-49 + 69	L13628-15		UF		WG30331			2.26	pg/L									
NMED DOEOB	Pojoaque River East	9/2/09			PCB-50 + 53	PCB-50 + 53	L13628-15		UF		WG30331													
NMED DOEOB	Pojoaque River East	9/2/09			PCB-52	PCB-52	L13628-15		UF		WG30331			11.33	pg/L									
NMED DOEOB	Pojoaque River East	9/2/09			PCB-54	PCB-54	L13628-15		UF		WG30331													
NMED DOEOB	Pojoaque River East	9/2/09			PCB-55	PCB-55	L13628-15		UF		WG30331				pg/L									
NMED DOEOB	Pojoaque River East	9/2/09			PCB-56	PCB-56	L13628-15		UF		WG30331			4.83	pg/L									
NMED DOEOB	Pojoaque River East	9/2/09			PCB-57	PCB-57	L13628-15		UF		WG30331													
NMED DOEOB	Pojoaque River East	9/2/09			PCB-58	PCB-58	L13628-15		UF		WG30331													
NMED DOEOB	Pojoaque River East	9/2/09			PCB-59 + 62 + 75	PCB-59 + 62 + 75	L13628-15		UF		WG30331				pg/L									
NMED DOEOB	Pojoaque River East	9/2/09			PCB-60	PCB-60	L13628-15		UF		WG30331			2.94	pg/L									
NMED DOEOB	Pojoaque River East	9/2/09			PCB-61 + 70 + 74 + 76	PCB-61 + 70 + 74 + 76	L13628-15		UF		WG30331			17.92	pg/L									
NMED DOEOB	Pojoaque River East	9/2/09			PCB-63	PCB-63	L13628-15		UF		WG30331													
NMED DOEOB	Pojoaque River East	9/2/09			PCB-64	PCB-64	L13628-15		UF		WG30331			4.98	pg/L									
NMED DOEOB	Pojoaque River East	9/2/09			PCB-66	PCB-66	L13628-15		UF		WG30331			7.67	pg/L									
NMED DOEOB	Pojoaque River East	9/2/09			PCB-67	PCB-67	L13628-15		UF		WG30331													
NMED DOEOB	Pojoaque River East	9/2/09			PCB-68	PCB-68	L13628-15		UF		WG30331													
NMED DOEOB	Pojoaque River East	9/2/09			PCB-72	PCB-72	L13628-15		UF		WG30331													
NMED DOEOB	Pojoaque River East	9/2/09			PCB-73	PCB-73	L13628-15		UF		WG30331													
NMED DOEOB	Pojoaque River East	9/2/09			PCB-77	PCB-77	L13628-15		UF		WG30331													
NMED DOEOB	Pojoaque River East	9/2/09			PCB-78	PCB-78	L13628-15		UF		WG30331													
NMED DOEOB	Pojoaque River East	9/2/09			PCB-79	PCB-79	L13628-15		UF		WG30331													
NMED DOEOB	Pojoaque River East	9/2/09			PCB-80	PCB-80	L13628-15		UF		WG30331													
NMED DOEOB	Pojoaque River East	9/2/09			PCB-81	PCB-81	L13628-15		UF		WG30331													
NMED DOEOB	Pojoaque River East	9/2/09			PCB-82	PCB-82	L13628-15		UF		WG30331													
NMED DOEOB	Pojoaque River East	9/2/09			PCB-83 + 99	PCB-83 + 99	L13628-15		UF		WG30331			12.94	pg/L									
NMED DOEOB	Pojoaque River East	9/2/09			PCB-84	PCB-84	L13628-15		UF		WG30331													
NMED DOEOB	Pojoaque River East	9/2/09			PCB-85 + 116 + 117	PCB-85 + 116 + 117	L13628-15		UF		WG30331			3.83	pg/L									
NMED DOEOB	Pojoaque River East	9/2/09			PCB-86 + 87 + 97 + 108 + 119 + 125	PCB-86 + 87 + 97 + 108 + 119 + 125	L13628-15		UF		WG30331			23.37	pg/L									
NMED DOEOB	Pojoaque River East	9/2/09			PCB-88 + 91	PCB-88 + 91	L13628-15		UF		WG30331			4.19	pg/L									
NMED DOEOB	Pojoaque River East	9/2/09			PCB-89	PCB-89	L13628-15		UF		WG30331													
NMED DOEOB	Pojoaque River East	9/2/09			PCB-90 + 101 + 113	PCB-90 + 101 + 113	L13628-15		UF		WG30331			25.46	pg/L									
NMED DOEOB	Pojoaque River East	9/2/09			PCB-92	PCB-92	L13628-15		UF		WG30331													
NMED DOEOB	Pojoaque River East	9/2/09			PCB-93 + 95 + 98 + 100 + 102	PCB-93 + 95 + 98 + 100 + 102	L13628-15		UF		WG30331			24.11	pg/L									
NMED DOEOB	Pojoaque River East	9/2/09			PCB-94	PCB-94	L13628-15		UF		WG30331													
NMED DOEOB	Pojoaque River East	9/2/09			PCB-96	PCB-96	L13628-15		UF		WG30331													
NMED DOEOB	Pojoaque River East	9/2/09			PCB-103	PCB-103	L13628-15		UF		WG30331													
NMED DOEOB	Pojoaque River East	9/2/09			PCB-104	PCB-104	L13628-15		UF		WG30331													
NMED DOEOB	Pojoaque River East	9/2/09			PCB-105	PCB-105	L13628-15		UF		WG30331			15.38	pg/L									
NMED DOEOB	Pojoaque River East	9/2/09			PCB-106	PCB-106	L13628-15		UF		WG30331													
NMED DOEOB	Pojoaque River East	9/2/09			PCB-107 + 124	PCB-107 + 124	L13628-15		UF		WG30331			8.55	pg/L									
NMED DOEOB	Pojoaque River East	9/2/09			PCB-109	PCB-109	L13628-15		UF		WG30331													
NMED DOEOB	Pojoaque River East	9/2/09			PCB-110 + 115	PCB-110 + 115	L13628-15		UF		WG30331			38.53	pg/L									
NMED DOEOB	Pojoaque River East	9/2/09			PCB-111	PCB-111	L13628-15		UF		WG30331													
NMED DOEOB	Pojoaque River East	9/2/09			PCB-112	PCB-112	L13628-15		UF		WG30331													
NMED DOEOB	Pojoaque River East	9/2/09			PCB-114	PCB-114	L13628-15		UF		WG30331			0.80	pg/L									
NMED DOEOB	Pojoaque River East	9/2/09			PCB-118	PCB-118	L13628-15		UF		WG30331			25.23	pg/L									
NMED DOEOB	Pojoaque River East	9/2/09			PCB-120	PCB-120	L13628-15		UF		WG30331													
NMED DOEOB	Pojoaque River East	9/2/09			PCB-121	PCB-121	L13628-15		UF		WG30331													
NMED DOEOB	Pojoaque River East	9/2/09			PCB-122	PCB-122	L13628-15		UF		WG30331													
NMED DOEOB	Pojoaque River East	9/2/09			PCB-123	PCB-123	L13628-15		UF		WG30331													
NMED DOEOB	Pojoaque River East	9/2/09			PCB-126	PCB-126	L13628-15		UF		WG30331													
NMED DOEOB	Pojoaque River East	9/2/09			PCB-127	PCB-127	L13628-15		UF		WG30331													
NMED DOEOB	Pojoaque River East	9/2/09			PCB-128 + 166	PCB-128 + 166	L13628-15		UF		WG30331													
NMED DOEOB	Pojoaque River East	9/2/09			PCB-129 + 138 + 160 + 163	PCB-129 + 138 + 160 + 163	L13628-15		UF		WG30331			54.52	pg/L									
NMED DOEOB	Pojoaque River East	9/2/09			PCB-130	PCB-130	L13628-15		UF		WG30331			2.97	pg/L									
NMED DOEOB	Pojoaque River East	9/2/09			PCB-131	PCB-131	L13628-15		UF		WG30331													
NMED DOEOB	Pojoaque River East	9/2/09			PCB-132	PCB-132	L13628-15		UF		WG30331													
NMED DOEOB	Pojoaque River East	9/2/09			PCB-133	PCB-133	L13628-15		UF		WG30331													
NMED DOEOB	Pojoaque River East	9/2/09			PCB-134 + 143	PCB-134 + 143	L13628-15		UF		WG30331													
NMED DOEOB	Pojoaque River East	9/2/09			PCB-135 + 151 + 154	PCB-135 + 151 + 154	L13628-15		UF		WG30331													
NMED DOEOB	Pojoaque River East	9/2/09			PCB-136	PCB-136	L13628-15		UF		WG30331			1.67	pg/L									
NMED DOEOB	Pojoaque River East	9/2/09			PCB-137	PCB-137	L13628-15		UF		WG30331													
NMED DOEOB	Pojoaque River East	9/2/09			PCB-139 + 140	PCB-139 + 140	L13628-15		UF		WG30331													
NMED DOEOB	Pojoaque River East	9/2/09			PCB-141	PCB-141	L13628-15		UF		WG30331			8.08	pg/L									
NMED DOEOB	Pojoaque River East	9/2/09			PCB-142	PCB-142	L13628-15		UF		WG30331													
NMED DOEOB	Pojoaque River East	9/2/09			PCB-144	PCB-144	L13628-15		UF		WG30331			1.37	pg/L									
NMED DOEOB	Pojoaque River East	9/2/09			PCB-145	PCB-145	L13628-15		UF		WG30331													
NMED DOEOB	Pojoaque River East	9/2/09			PCB-146	PCB-146	L13628-15		UF		WG30331			7.25	pg/L									

NMED DOEOB	Pojoaque River East	9/2/09			PCB-147 + 149	PCB-147 + 149	L13628-15		UF		WG30331			36.35	pg/L								
NMED DOEOB	Pojoaque River East	9/2/09			PCB-148	PCB-148	L13628-15		UF		WG30331												
NMED DOEOB	Pojoaque River East	9/2/09			PCB-150	PCB-150	L13628-15		UF		WG30331												
NMED DOEOB	Pojoaque River East	9/2/09			PCB-152	PCB-152	L13628-15		UF		WG30331												
NMED DOEOB	Pojoaque River East	9/2/09			PCB-153 + 168	PCB-153 + 168	L13628-15		UF		WG30331			37.64	pg/L								
NMED DOEOB	Pojoaque River East	9/2/09			PCB-155	PCB-155	L13628-15		UF		WG30331												
NMED DOEOB	Pojoaque River East	9/2/09			PCB-156 + 157	PCB-156 + 157	L13628-15		UF		WG30331												
NMED DOEOB	Pojoaque River East	9/2/09			PCB-158	PCB-158	L13628-15		UF		WG30331												
NMED DOEOB	Pojoaque River East	9/2/09			PCB-159	PCB-159	L13628-15		UF		WG30331												
NMED DOEOB	Pojoaque River East	9/2/09			PCB-161	PCB-161	L13628-15		UF		WG30331												
NMED DOEOB	Pojoaque River East	9/2/09			PCB-162	PCB-162	L13628-15		UF		WG30331												
NMED DOEOB	Pojoaque River East	9/2/09			PCB-164	PCB-164	L13628-15		UF		WG30331												
NMED DOEOB	Pojoaque River East	9/2/09			PCB-165	PCB-165	L13628-15		UF		WG30331												
NMED DOEOB	Pojoaque River East	9/2/09			PCB-167	PCB-167	L13628-15		UF		WG30331												
NMED DOEOB	Pojoaque River East	9/2/09			PCB-169	PCB-169	L13628-15		UF		WG30331												
NMED DOEOB	Pojoaque River East	9/2/09			PCB-170	PCB-170	L13628-15		UF		WG30331			11.30	pg/L								
NMED DOEOB	Pojoaque River East	9/2/09			PCB-171 + 173	PCB-171 + 173	L13628-15		UF		WG30331												
NMED DOEOB	Pojoaque River East	9/2/09			PCB-172	PCB-172	L13628-15		UF		WG30331												
NMED DOEOB	Pojoaque River East	9/2/09			PCB-174	PCB-174	L13628-15		UF		WG30331			13.70	pg/L								
NMED DOEOB	Pojoaque River East	9/2/09			PCB-175	PCB-175	L13628-15		UF		WG30331												
NMED DOEOB	Pojoaque River East	9/2/09			PCB-176	PCB-176	L13628-15		UF		WG30331												
NMED DOEOB	Pojoaque River East	9/2/09			PCB-177	PCB-177	L13628-15		UF		WG30331			7.12	pg/L								
NMED DOEOB	Pojoaque River East	9/2/09			PCB-178	PCB-178	L13628-15		UF		WG30331												
NMED DOEOB	Pojoaque River East	9/2/09			PCB-179	PCB-179	L13628-15		UF		WG30331			4.28	pg/L								
NMED DOEOB	Pojoaque River East	9/2/09			PCB-180 + 193	PCB-180 + 193	L13628-15		UF		WG30331												
NMED DOEOB	Pojoaque River East	9/2/09			PCB-181	PCB-181	L13628-15		UF		WG30331												
NMED DOEOB	Pojoaque River East	9/2/09			PCB-182	PCB-182	L13628-15		UF		WG30331												
NMED DOEOB	Pojoaque River East	9/2/09			PCB-183 + 185	PCB-183 + 185	L13628-15		UF		WG30331												
NMED DOEOB	Pojoaque River East	9/2/09			PCB-184	PCB-184	L13628-15		UF		WG30331												
NMED DOEOB	Pojoaque River East	9/2/09			PCB-186	PCB-186	L13628-15		UF		WG30331												
NMED DOEOB	Pojoaque River East	9/2/09			PCB-187	PCB-187	L13628-15		UF		WG30331												
NMED DOEOB	Pojoaque River East	9/2/09			PCB-188	PCB-188	L13628-15		UF		WG30331												
NMED DOEOB	Pojoaque River East	9/2/09			PCB-189	PCB-189	L13628-15		UF		WG30331												
NMED DOEOB	Pojoaque River East	9/2/09			PCB-190	PCB-190	L13628-15		UF		WG30331			1.17	pg/L								
NMED DOEOB	Pojoaque River East	9/2/09			PCB-191	PCB-191	L13628-15		UF		WG30331												
NMED DOEOB	Pojoaque River East	9/2/09			PCB-192	PCB-192	L13628-15		UF		WG30331												
NMED DOEOB	Pojoaque River East	9/2/09			PCB-194	PCB-194	L13628-15		UF		WG30331			7.96	pg/L								
NMED DOEOB	Pojoaque River East	9/2/09			PCB-195	PCB-195	L13628-15		UF		WG30331												
NMED DOEOB	Pojoaque River East	9/2/09			PCB-196	PCB-196	L13628-15		UF		WG30331												
NMED DOEOB	Pojoaque River East	9/2/09			PCB-197 + 200	PCB-197 + 200	L13628-15		UF		WG30331			6.67	pg/L								
NMED DOEOB	Pojoaque River East	9/2/09			PCB-198 + 199	PCB-198 + 199	L13628-15		UF		WG30331												
NMED DOEOB	Pojoaque River East	9/2/09			PCB-201	PCB-201	L13628-15		UF		WG30331												
NMED DOEOB	Pojoaque River East	9/2/09			PCB-202	PCB-202	L13628-15		UF		WG30331												
NMED DOEOB	Pojoaque River East	9/2/09			PCB-203	PCB-203	L13628-15		UF		WG30331												
NMED DOEOB	Pojoaque River East	9/2/09			PCB-204	PCB-204	L13628-15		UF		WG30331												
NMED DOEOB	Pojoaque River East	9/2/09			PCB-205	PCB-205	L13628-15		UF		WG30331												
NMED DOEOB	Pojoaque River East	9/2/09			PCB-206	PCB-206	L13628-15		UF		WG30331												
NMED DOEOB	Pojoaque River East	9/2/09			PCB-207	PCB-207	L13628-15		UF		WG30331												
NMED DOEOB	Pojoaque River East	9/2/09			PCB-208	PCB-208	L13628-15		UF		WG30331												
NMED DOEOB	Pojoaque River East	9/2/09			PCB-209	PCB-209	L13628-15		UF		WG30331			11.99	pg/L								
NMED DOEOB	Pojoaque River East	9/2/09			Total PCB (sum of congeners)	Total PCB (sum of congeners)	L13628-15		UF		WG30331			487.00	pg/L								
NMED DOEOB	Pojoaque River East	9/2/09			Mono-Cl	Mono-Cl	L13628-15		UF		WG30331			0.00	pg/L								
NMED DOEOB	Pojoaque River East	9/2/09			Di-Cl	Di-Cl	L13628-15		UF		WG30331			18.42	pg/L								
NMED DOEOB	Pojoaque River East	9/2/09			Tri-Cl	Tri-Cl	L13628-15		UF		WG30331			21.59	pg/L								
NMED DOEOB	Pojoaque River East	9/2/09			Te-Cl	Te-Cl	L13628-15		UF		WG30331			62.58	pg/L								
NMED DOEOB	Pojoaque River East	9/2/09			Pe-Cl	Pe-Cl	L13628-15		UF		WG30331			174.38	pg/L								
NMED DOEOB	Pojoaque River East	9/2/09			Hx-Cl	Hx-Cl	L13628-15		UF		WG30331			151.8	pg/L								
NMED DOEOB	Pojoaque River East	9/2/09			Hp-Cl	Hp-Cl	L13628-15		UF		WG30331			37.57	pg/L								
NMED DOEOB	Pojoaque River East	9/2/09			Oc-Cl	Oc-Cl	L13628-15		UF		WG30331			8.62	pg/L								
NMED DOEOB	Pojoaque River East	9/2/09			No-Cl	No-Cl	L13628-15		UF		WG30331			0.00	pg/L								
NMED DOEOB	Pojoaque River East	9/2/09			De-Cl	De-Cl	L13628-15		UF		WG30331			11.99	pg/L								
NMED DOEOB	Pojoaque River East	9/2/09			Total PCB (sum of homologs)	Total PCB (sum of homologs)	L13628-15		UF		WG30331			487.00	pg/L								
NMED DOEOB	Pojoaque River East	8/5/09			PCB-1	PCB-1	L13465-8		UF		WG30157			0.85	pg/L								
NMED DOEOB	Pojoaque River East	8/5/09			PCB-2	PCB-2	L13465-8		UF		WG30157			1.87	pg/L								
NMED DOEOB	Pojoaque River East	8/5/09			PCB-3	PCB-3	L13465-8		UF		WG30157				pg/L								
NMED DOEOB	Pojoaque River East	8/5/09			PCB-4	PCB-4	L13465-8		UF		WG30157				pg/L								
NMED DOEOB	Pojoaque River East	8/5/09			PCB-5	PCB-5	L13465-8		UF		WG30157												
NMED DOEOB	Pojoaque River East	8/5/09			PCB-6	PCB-6	L13465-8		UF		WG30157				pg/L								
NMED DOEOB	Pojoaque River East	8/5/09			PCB-7	PCB-7	L13465-8		UF		WG30157				pg/L								
NMED DOEOB	Pojoaque River East	8/5/09			PCB-8	PCB-8	L13465-8		UF		WG30157			6.80	pg/L								
NMED DOEOB	Pojoaque River East	8/5/09			PCB-9	PCB-9	L13465-8		UF		WG30157				pg/L								
NMED DOEOB	Pojoaque River East	8/5/09			PCB-10	PCB-10	L13465-8		UF		WG30157												
NMED DOEOB	Pojoaque River East	8/5/09			PCB-11	PCB-11	L13465-8		UF		WG30157			151.22	pg/L								
NMED DOEOB	Pojoaque River East	8/5/09			PCB-12 + 13	PCB-12 + 13	L13465-8		UF		WG30157				pg/L								
NMED DOEOB	Pojoaque River East	8/5/09			PCB-14	PCB-14	L13465-8		UF		WG30157												
NMED DOEOB	Pojoaque River East	8/5/09			PCB-15	PCB-15	L13465-8		UF		WG30157			5.01	pg/L								
NMED DOEOB	Pojoaque River East	8/5/09			PCB-16	PCB-16	L13465-8		UF		WG30157			7.70	pg/L								
NMED DOEOB	Pojoaque River East	8/5/09			PCB-17	PCB-17	L13465-8		UF		WG30157			7.18	pg/L								
NMED DOEOB	Pojoaque River East	8/5/09			PCB-18 + 30	PCB-18 + 30	L13465-8		UF		WG30157												
NMED DOEOB	Pojoaque River East	8/5/09			PCB-19	PCB-19	L13465-8		UF		WG30157			2.48	pg/L								
NMED DOEOB	Pojoaque River East	8/5/09			PCB-20 + 28	PCB-20 + 28	L13465-8		UF		WG30157			29.04	pg/L								
NMED DOEOB	Pojoaque River East	8/5/09			PCB-21 + 33	PCB-21 + 33	L13465-8		UF		WG30157			10.57	pg/L								
NMED DOEOB	Pojoaque River East	8/5/09			PCB-22	PCB-22	L13465-8		UF		WG30157			11.82	pg/L								
NMED DOEOB	Pojoaque River East	8/5/09			PCB-23	PCB-23	L13465-8		UF		WG30157												
NMED DOEOB	Pojoaque River East	8/5/09			PCB-24	PCB-24	L13465-8		UF		WG30157												
NMED DOEOB	Pojoaque River East	8/5/09			PCB-25	PCB-25	L13465-8		UF		WG30157			0.22	pg/L								
NMED DOEOB	Pojoaque River East	8/5/09			PCB-26 + 29	PCB-26 + 29	L13465-8		UF		WG30157			2.12	pg/L								
NMED DOEOB	Pojoaque River East	8/5/09			PCB-27	PCB-27	L13465-8		UF		WG30157												
NMED DOEOB	Pojoaque River East	8/5/09			PCB-31	PCB-31	L13465-8		UF		WG30157			25.67	pg/L								
NMED DOEOB	Pojoaque River East	8/5/09			PCB-32	PCB-32	L13465-8		UF		WG30157			5.68	pg/L								
NMED DOEOB	Pojoaque River East	8/5/09			PCB-34	PCB-34	L13465-8		UF		WG30157												
NMED DOEOB	Pojoaque River East	8/5/09			PCB-35	PCB-35	L13465-8		UF		WG30157			3.45	pg/L								
NMED DOEOB	Pojoaque River East	8/5/09			PCB-36	PCB-36	L13465-8		UF		WG30157												
NMED DOEOB	Pojoaque River East	8/5/09			PCB-37	PCB-37	L13465-8		UF		WG30157			11.08	pg/L								
NMED DOEOB	Pojoaque River East	8/5/09			PCB-38	PCB-38	L13465-8		UF		WG30157												
NMED DOEOB	Pojoaque River East	8/5/09			PCB-39	PCB-39	L13465-8		UF		WG30157												
NMED DOEOB	Pojoaque River East	8/5/09			PCB-40 + 41 + 71	PCB-40 + 41 + 71	L13465-8		UF		WG30157			18.94	pg/L								
NMED DOEOB	Pojoaque River East	8/5/09			PCB-42	PCB-42	L13465-8		UF		WG30157			8.71	pg/L								
NMED DOEOB	Pojoaque River East	8/5/09			PCB-43	PCB-43	L13465-8		UF		WG30157				pg/L								
NMED DOEOB	Pojoaque River East	8/5/09			PCB-44 + 47 + 65	PCB-44 + 47 + 65	L13465-8		UF		WG30157			36.45	pg/L								
NMED DOEOB	Pojoaque River East	8/5/09			PCB-45 + 51	PCB-45 + 51	L13465-8		UF		WG30157			5.61	pg/L								
NMED DOEOB	Pojoaque River East	8/5/09			PCB-46	PCB-46	L13465-8		UF		WG30157			2.26	pg/L								
NMED DOEOB	Pojoaque River East	8/5/09			PCB-48	PCB-48	L13465-8		UF		WG30157			5.24	pg/L								
NMED DOEOB	Pojoaque River East	8/5/09			PCB-49 + 69	PCB-49 + 69	L13465-8		UF		WG30157			21.32	pg/L								
NMED DOEOB	Pojoaque River East	8/5/09			PCB-50 + 53	PCB-50 + 53	L13465-8		UF		WG30157			5.67	pg/L								
NMED DOEOB	Pojoaque River East	8/5/09			PCB-52	PCB-52	L13465-8		UF		WG30157			61.43	pg/L								
NMED DOEOB	Pojoaque River East	8/5/09			PCB-54	PCB-54	L13465-8		UF		WG30157												
NMED DOEOB	Pojoaque River East	8/5/09			PCB-55	PCB-55	L13465-8		UF		WG30157				pg/L								
NMED DOEOB	Pojoaque River East	8/5/09			PCB-56	PCB-56	L13465-8		UF		WG30157			18.46	pg/L								
NMED DOEOB	Pojoaque River East	8/5/09			PCB-57	PCB-57	L13465-8		UF		WG30157												
NMED DOEOB	Pojoaque River East	8/5/09			PCB-58	PCB-58	L13465-8		UF		WG30157												
NMED DOEOB	Pojoaque River East	8/5/09			PCB-59 + 62 + 75	PCB-59 + 62 + 75	L13465-8		UF		WG30157			1.27	pg/L								
NMED DOEOB	Pojoaque River East	8/5/09			PCB-60	PCB-60	L13465-8		UF		WG30157			10.85	pg/L								
NMED DOEOB	Pojoaque River East	8/5/09			PCB-61 + 70 + 74 + 76	PCB-61 + 70 + 74 + 76	L13465-8		UF		WG30157			82.42	pg/L								
NMED DOEOB	Pojoaque River East	8/5/09			PCB-63	PCB-63	L13465-8		UF		WG30157												
NMED DOEOB	Pojoaque River East	8/5/09			PCB-64	PCB-64	L13465-8		UF		WG30157			21.36	pg/L								
NMED DOEOB	Pojoaque River East	8/5/09			PCB-66	PCB-66	L13465-8		UF		WG30157			35.27	pg/L								
NMED DOEOB	Pojoaque River East	8/5/09			PCB-67	PCB-67	L13465-8		UF		WG30157				pg/L								
NMED DOEOB	Pojoaque River East	8/5/09			PCB-68	PCB-68	L13465-8		UF		WG30157				pg/L								
NMED DOEOB	Pojoaque River East	8/5/09			PCB-72	PCB-72	L13465-8		UF		WG30157												
NMED DOEOB	Pojoaque River East	8/5/09			PCB-73	PCB-73	L13465-8		UF		WG30157												
NMED DOEOB	Pojoaque River East	8/5/09			PCB-77	PCB-77	L13465-8		UF		WG30157			12.01	pg/L								
NMED DOEOB	Pojoaque River East	8/5/09			PCB-78	PCB-78	L13465-8		UF		WG30157												
NMED DOEOB	Pojoaque River East	8/5/09			PCB-79	PCB-79	L13465-8		UF		WG30157			0.03	pg/L								
NMED DOEOB	Pojoaque River East	8/5/09			PCB-80	PCB-80	L13465-8		UF		WG30157												
NMED DOEOB	Pojoaque River East	8/5/09			PCB-81	PCB-81	L13465-8		UF		WG30157												
NMED DOEOB	Pojoaque River East	8/5/09			PCB-82	PCB-82	L13465-8		UF		WG30157			15.50	pg/L								
NMED DOEOB	Pojoaque River East	8/5/09			PCB-83 + 99	PCB-83 + 99	L13465-8		UF		WG30157			62.34	pg/L								
NMED DOEOB	Pojoaque River East	8/5/09			PCB-84	PCB-84	L13465-8		UF		WG30157			38.57	pg/L								
NMED DOEOB	Pojoaque River East	8/5/09			PCB-85 + 116 + 117	PCB-85 + 116 + 117	L13465-8		UF		WG30157			25.47	pg/L								
NMED DOEOB	Pojoaque River East	8/5/09			PCB-86 + 87 + 97 + 108 + 119 + 125	PCB-86 + 87 + 97 + 108 + 119 + 125	L13465-8		UF		WG30157			106.27	pg/L								
NMED DOEOB	Pojoaque River East	8/5/09			PCB-88 + 91	PCB-88 + 91	L13465-8		UF		WG30157			18.12	pg/L								
NMED DOEOB	Pojoaque River East	8/5/09			PCB-89	PCB-89	L13465-8		UF		WG30157			0.87	pg/L								
NMED DOEOB	Pojoaque River East	8/5/09			PCB-90 + 101 + 113	PCB-90 + 101 + 113	L13465-8		UF		WG30157			134.16	pg/L								
NMED DOEOB	Pojoaque River East	8/5/09			PCB-92	PCB-92	L13465-8		UF		WG30157			23.64	pg/L								
NMED DOEOB	Pojoaque River East	8/5/09			PCB-93 + 95 + 98 + 100 + 102	PCB-93 + 95 + 98 + 100 + 102	L13465-8		UF		WG30157			111.81	pg/L								
NMED DOEOB	Pojoaque River East	8/5/09			PCB-94	PCB-94	L13465-8		UF		WG30157												
NMED DOEOB	Pojoaque River East	8/5/09			PCB-96	PCB-96	L13465-8		UF		WG30157												
NMED DOEOB	Pojoaque River East	8/5/09			PCB-103	PCB-103	L13465-8		UF		WG30157				pg/L								
NMED DOEOB	Pojoaque River East	8/5/09			PCB-104	PCB-104	L13465-8		UF		WG30157												
NMED DOEOB	Pojoaque River East	8/5/09			PCB-105	PCB-105	L13465-8		UF		WG30157			47.48	pg/L								
NMED DOEOB	Pojoaque River East	8/5/09			PCB-106	PCB-106	L13465-8		UF		WG30157												
NMED DOEOB	Pojoaque River East	8/5/09			PCB-107 + 124	PCB-107 + 124	L13465-8		UF		WG30157			5.03	pg/L								
NMED DOEOB	Pojoaque River East	8/5/09			PCB-109	PCB-109	L13465-8		UF		WG30157			9.15	pg/L								
NMED DOEOB	Pojoaque River East	8/5/09			PCB-110 + 115	PCB-110 + 115	L13465-8		UF		WG30157			184.83	pg/L								
NMED DOEOB	Pojoaque River East	8/5/09			PCB-111	PCB-111	L13465-8		UF		WG30157												
NMED DOEOB	Pojoaque River East	8/5/09			PCB-112	PCB-112	L13465-8		UF		WG30157												
NMED DOEOB	Pojoaque River East	8/5/09			PCB-114	PCB-114	L13465-8		UF		WG30157												
NMED DOEOB	Pojoaque River East	8/5/09			PCB-118	PCB-118	L13465-8		UF		WG30157			100.63	pg/L								
NMED DOEOB	Pojoaque River East	8/5/09			PCB-120	PCB-120	L13465-8		UF		WG30157			0.05	pg/L								
NMED DOEOB	Pojoaque River East	8/5/09			PCB-121	PCB-121	L13465-8		UF		WG30157												
NMED DOEOB	Pojoaque River East	8/5/09			PCB-122	PCB-122	L13465-8		UF		WG30157			0.76	pg/L								
NMED DOEOB	Pojoaque River East	8/5/09			PCB-123	PCB-123	L13465-8		UF		WG30157			1.91	pg/L								
NMED DOEOB	Pojoaque River East	8/5/09			PCB-126	PCB-126	L13465-8		UF		WG30157			1.46	pg/L								
NMED DOEOB	Pojoaque River East	8/5/09			PCB-127	PCB-127	L13465-8		UF		WG30157												
NMED DOEOB	Pojoaque River East	8/5/09			PCB-128 + 166	PCB-128 + 166	L13465-8		UF		WG30157			59.23	pg/L								
NMED DOEOB	Pojoaque River East	8/5/09			PCB-129 + 138 + 160 + 163	PCB-129 + 138 + 160 + 163	L13465-8		UF		WG30157			297.02	pg/L								
NMED DOEOB	Pojoaque River East	8/5/09			PCB-130	PCB-130	L13465-8		UF		WG30157			19.80	pg/L								
NMED DOEOB	Pojoaque River East	8/5/09			PCB-131	PCB-131	L13465-8		UF		WG30157			2.36	pg/L								
NMED DOEOB	Pojoaque River East	8/5/09			PCB-132	PCB-132	L13465-8		UF		WG30157			90.89	pg/L								
NMED DOEOB	Pojoaque River East	8/5/09			PCB-133	PCB-133	L13465-8		UF		WG30157			3.89	pg/L								
NMED DOEOB	Pojoaque River East	8/5/09			PCB-134 + 143	PCB-134 + 143	L13465-8		UF		WG30157			10.27	pg/L								
NMED DOEOB	Pojoaque River East	8/5/09			PCB-135 + 151 + 154	PCB-135 + 151 + 154	L13465-8		UF		WG30157			76.08	pg/L								
NMED DOEOB	Pojoaque River East	8/5/09			PCB-136	PCB-136	L13465-8		UF		WG30157			27.63	pg/L								
NMED DOEOB	Pojoaque River East	8/5/09			PCB-137	PCB-137	L13465-8		UF		WG30157			10.69	pg/L								
NMED DOEOB	Pojoaque River East	8/5/09			PCB-139 + 140	PCB-139 + 140	L13465-8		UF		WG30157			2.41	pg/L								
NMED DOEOB	Pojoaque River East	8/5/09			PCB-141	PCB-141	L13465-8		UF		WG30157			48.49	pg/L								
NMED DOEOB	Pojoaque River East	8/5/09			PCB-142	PCB-142	L13465-8		UF		WG30157												
NMED DOEOB	Pojoaque River East	8/5/09			PCB-144	PCB-144	L13465-8		UF		WG30157			9.74	pg/L								
NMED DOEOB	Pojoaque River East	8/5/09			PCB-145	PCB-145	L13465-8		UF		WG30157												
NMED DOEOB	Pojoaque River East	8/5/09			PCB-146	PCB-146	L13465-8		UF		WG30157			40.62	pg/L								
NMED DOEOB	Pojoaque River East	8/5/09			PCB-147 + 149	PCB-147 + 149	L13465-8		UF		WG30157			211.65	pg/L								
NMED DOEOB	Pojoaque River East	8/5/09			PCB-148	PCB-148	L13465-8		UF		WG30157												
NMED DOEOB	Pojoaque River East	8/5/09			PCB-150	PCB-150	L13465-8		UF		WG30157												
NMED DOEOB	Pojoaque River East	8/5/09			PCB-152	PCB-152	L13465-8		UF		WG30157												
NMED DOEOB	Pojoaque River East	8/5/09			PCB-153 + 168	PCB-153 + 168	L13465-8		UF		WG30157			221.24	pg/L								
NMED DOEOB	Pojoaque River East	8/5/09			PCB-155	PCB-155	L13465-8		UF		WG30157												

NMED DOEOB	Pojoaque River East	8/5/09			PCB-156 + 157	PCB-156 + 157	L13465-8		UF		WG30157			29.54	pg/L										
NMED DOEOB	Pojoaque River East	8/5/09			PCB-158	PCB-158	L13465-8		UF		WG30157			30.41	pg/L										
NMED DOEOB	Pojoaque River East	8/5/09			PCB-159	PCB-159	L13465-8		UF		WG30157			2.14	pg/L										
NMED DOEOB	Pojoaque River East	8/5/09			PCB-161	PCB-161	L13465-8		UF		WG30157														
NMED DOEOB	Pojoaque River East	8/5/09			PCB-162	PCB-162	L13465-8		UF		WG30157			1.00	pg/L										
NMED DOEOB	Pojoaque River East	8/5/09			PCB-164	PCB-164	L13465-8		UF		WG30157			22.19	pg/L										
NMED DOEOB	Pojoaque River East	8/5/09			PCB-165	PCB-165	L13465-8		UF		WG30157														
NMED DOEOB	Pojoaque River East	8/5/09			PCB-167	PCB-167	L13465-8		UF		WG30157			12.58	pg/L										
NMED DOEOB	Pojoaque River East	8/5/09			PCB-169	PCB-169	L13465-8		UF		WG30157														
NMED DOEOB	Pojoaque River East	8/5/09			PCB-170	PCB-170	L13465-8		UF		WG30157			84.70	pg/L										
NMED DOEOB	Pojoaque River East	8/5/09			PCB-171 + 173	PCB-171 + 173	L13465-8		UF		WG30157			25.03	pg/L										
NMED DOEOB	Pojoaque River East	8/5/09			PCB-172	PCB-172	L13465-8		UF		WG30157			17.98	pg/L										
NMED DOEOB	Pojoaque River East	8/5/09			PCB-174	PCB-174	L13465-8		UF		WG30157			86.70	pg/L										
NMED DOEOB	Pojoaque River East	8/5/09			PCB-175	PCB-175	L13465-8		UF		WG30157			3.94	pg/L										
NMED DOEOB	Pojoaque River East	8/5/09			PCB-176	PCB-176	L13465-8		UF		WG30157			8.05	pg/L										
NMED DOEOB	Pojoaque River East	8/5/09			PCB-177	PCB-177	L13465-8		UF		WG30157			53.97	pg/L										
NMED DOEOB	Pojoaque River East	8/5/09			PCB-178	PCB-178	L13465-8		UF		WG30157			20.79	pg/L										
NMED DOEOB	Pojoaque River East	8/5/09			PCB-179	PCB-179	L13465-8		UF		WG30157			32.47	pg/L										
NMED DOEOB	Pojoaque River East	8/5/09			PCB-180 + 193	PCB-180 + 193	L13465-8		UF		WG30157			203.38	pg/L										
NMED DOEOB	Pojoaque River East	8/5/09			PCB-181	PCB-181	L13465-8		UF		WG30157														
NMED DOEOB	Pojoaque River East	8/5/09			PCB-182	PCB-182	L13465-8		UF		WG30157														
NMED DOEOB	Pojoaque River East	8/5/09			PCB-183 + 185	PCB-183 + 185	L13465-8		UF		WG30157			61.12	pg/L										
NMED DOEOB	Pojoaque River East	8/5/09			PCB-184	PCB-184	L13465-8		UF		WG30157														
NMED DOEOB	Pojoaque River East	8/5/09			PCB-186	PCB-186	L13465-8		UF		WG30157														
NMED DOEOB	Pojoaque River East	8/5/09			PCB-187	PCB-187	L13465-8		UF		WG30157			126.32	pg/L										
NMED DOEOB	Pojoaque River East	8/5/09			PCB-188	PCB-188	L13465-8		UF		WG30157														
NMED DOEOB	Pojoaque River East	8/5/09			PCB-189	PCB-189	L13465-8		UF		WG30157			3.46	pg/L										
NMED DOEOB	Pojoaque River East	8/5/09			PCB-190	PCB-190	L13465-8		UF		WG30157			18.24	pg/L										
NMED DOEOB	Pojoaque River East	8/5/09			PCB-191	PCB-191	L13465-8		UF		WG30157			3.28	pg/L										
NMED DOEOB	Pojoaque River East	8/5/09			PCB-192	PCB-192	L13465-8		UF		WG30157														
NMED DOEOB	Pojoaque River East	8/5/09			PCB-194	PCB-194	L13465-8		UF		WG30157			51.37	pg/L										
NMED DOEOB	Pojoaque River East	8/5/09			PCB-195	PCB-195	L13465-8		UF		WG30157			18.65	pg/L										
NMED DOEOB	Pojoaque River East	8/5/09			PCB-196	PCB-196	L13465-8		UF		WG30157			27.15	pg/L										
NMED DOEOB	Pojoaque River East	8/5/09			PCB-197 + 200	PCB-197 + 200	L13465-8		UF		WG30157			11.70	pg/L										
NMED DOEOB	Pojoaque River East	8/5/09			PCB-198 + 199	PCB-198 + 199	L13465-8		UF		WG30157			72.78	pg/L										
NMED DOEOB	Pojoaque River East	8/5/09			PCB-201	PCB-201	L13465-8		UF		WG30157			7.82	pg/L										
NMED DOEOB	Pojoaque River East	8/5/09			PCB-202	PCB-202	L13465-8		UF		WG30157			14.82	pg/L										
NMED DOEOB	Pojoaque River East	8/5/09			PCB-203	PCB-203	L13465-8		UF		WG30157			39.75	pg/L										
NMED DOEOB	Pojoaque River East	8/5/09			PCB-204	PCB-204	L13465-8		UF		WG30157														
NMED DOEOB	Pojoaque River East	8/5/09			PCB-205	PCB-205	L13465-8		UF		WG30157			2.55	pg/L										
NMED DOEOB	Pojoaque River East	8/5/09			PCB-206	PCB-206	L13465-8		UF		WG30157			50.74	pg/L										
NMED DOEOB	Pojoaque River East	8/5/09			PCB-207	PCB-207	L13465-8		UF		WG30157			6.58	pg/L										
NMED DOEOB	Pojoaque River East	8/5/09			PCB-208	PCB-208	L13465-8		UF		WG30157			16.80	pg/L										
NMED DOEOB	Pojoaque River East	8/5/09			PCB-209	PCB-209	L13465-8		UF		WG30157			48.39	pg/L										
NMED DOEOB	Pojoaque River East	8/5/09			Total PCB (sum of congeners)	Total PCB (sum of congeners)	L13465-8		UF		WG30157			3866.47	pg/L										
NMED DOEOB	Pojoaque River East	8/5/09			Mono-Cl	Mono-Cl	L13465-8		UF		WG30157			2.72	pg/L										
NMED DOEOB	Pojoaque River East	8/5/09			Di-Cl	Di-Cl	L13465-8		UF		WG30157			163.02	pg/L										
NMED DOEOB	Pojoaque River East	8/5/09			Tri-Cl	Tri-Cl	L13465-8		UF		WG30157			117.01	pg/L										
NMED DOEOB	Pojoaque River East	8/5/09			Tet-Cl	Tet-Cl	L13465-8		UF		WG30157			347.31	pg/L										
NMED DOEOB	Pojoaque River East	8/5/09			Pen-Cl	Pen-Cl	L13465-8		UF		WG30157			888.04	pg/L										
NMED DOEOB	Pojoaque River East	8/5/09			Hex-Cl	Hex-Cl	L13465-8		UF		WG30157			1229.86	pg/L										
NMED DOEOB	Pojoaque River East	8/5/09			Hep-Cl	Hep-Cl	L13465-8		UF		WG30157			749.44	pg/L										
NMED DOEOB	Pojoaque River East	8/5/09			Oc-Cl	Oc-Cl	L13465-8		UF		WG30157			246.57	pg/L										
NMED DOEOB	Pojoaque River East	8/5/09			Non-Cl	Non-Cl	L13465-8		UF		WG30157			74.12	pg/L										
NMED DOEOB	Pojoaque River East	8/5/09			Dec-Cl	Dec-Cl	L13465-8		UF		WG30157			48.39	pg/L										
NMED DOEOB	Pojoaque River East	8/5/09			Total PCB (sum of homologs)	Total PCB (sum of homologs)	L13465-8		UF		WG30157			3866.47	pg/L										
NMED DOEOB	Pojoaque River (N Bank)	8/13/09			PCB-1	PCB-1	L13465-15		UF		WG30157			1.45	pg/L										
NMED DOEOB	Pojoaque River (N Bank)	8/13/09			PCB-2	PCB-2	L13465-15		UF		WG30157			2.35	pg/L										
NMED DOEOB	Pojoaque River (N Bank)	8/13/09			PCB-3	PCB-3	L13465-15		UF		WG30157				pg/L										
NMED DOEOB	Pojoaque River (N Bank)	8/13/09			PCB-4	PCB-4	L13465-15		UF		WG30157			0.34	pg/L										
NMED DOEOB	Pojoaque River (N Bank)	8/13/09			PCB-5	PCB-5	L13465-15		UF		WG30157														
NMED DOEOB	Pojoaque River (N Bank)	8/13/09			PCB-6	PCB-6	L13465-15		UF		WG30157														
NMED DOEOB	Pojoaque River (N Bank)	8/13/09			PCB-7	PCB-7	L13465-15		UF		WG30157				pg/L										
NMED DOEOB	Pojoaque River (N Bank)	8/13/09			PCB-8	PCB-8	L13465-15		UF		WG30157			10.70	pg/L										
NMED DOEOB	Pojoaque River (N Bank)	8/13/09			PCB-9	PCB-9	L13465-15		UF		WG30157				pg/L										
NMED DOEOB	Pojoaque River (N Bank)	8/13/09			PCB-10	PCB-10	L13465-15		UF		WG30157														
NMED DOEOB	Pojoaque River (N Bank)	8/13/09			PCB-11	PCB-11	L13465-15		UF		WG30157			155.22	pg/L										
NMED DOEOB	Pojoaque River (N Bank)	8/13/09			PCB-12 + 13	PCB-12 + 13	L13465-15		UF		WG30157														
NMED DOEOB	Pojoaque River (N Bank)	8/13/09			PCB-14	PCB-14	L13465-15		UF		WG30157														
NMED DOEOB	Pojoaque River (N Bank)	8/13/09			PCB-15	PCB-15	L13465-15		UF		WG30157			7.65	pg/L										
NMED DOEOB	Pojoaque River (N Bank)	8/13/09			PCB-16	PCB-16	L13465-15		UF		WG30157														
NMED DOEOB	Pojoaque River (N Bank)	8/13/09			PCB-17	PCB-17	L13465-15		UF		WG30157			6.12	pg/L										
NMED DOEOB	Pojoaque River (N Bank)	8/13/09			PCB-18 + 30	PCB-18 + 30	L13465-15		UF		WG30157														
NMED DOEOB	Pojoaque River (N Bank)	8/13/09			PCB-19	PCB-19	L13465-15		UF		WG30157			1.49	pg/L										
NMED DOEOB	Pojoaque River (N Bank)	8/13/09			PCB-20 + 28	PCB-20 + 28	L13465-15		UF		WG30157			31.24	pg/L										
NMED DOEOB	Pojoaque River (N Bank)	8/13/09			PCB-21 + 33	PCB-21 + 33	L13465-15		UF		WG30157			13.47	pg/L										
NMED DOEOB	Pojoaque River (N Bank)	8/13/09			PCB-22	PCB-22	L13465-15		UF		WG30157			13.72	pg/L										
NMED DOEOB	Pojoaque River (N Bank)	8/13/09			PCB-23	PCB-23	L13465-15		UF		WG30157														
NMED DOEOB	Pojoaque River (N Bank)	8/13/09			PCB-24	PCB-24	L13465-15		UF		WG30157														
NMED DOEOB	Pojoaque River (N Bank)	8/13/09			PCB-25	PCB-25	L13465-15		UF		WG30157														
NMED DOEOB	Pojoaque River (N Bank)	8/13/09			PCB-26 + 29	PCB-26 + 29	L13465-15		UF		WG30157			2.48	pg/L										
NMED DOEOB	Pojoaque River (N Bank)	8/13/09			PCB-27	PCB-27	L13465-15		UF		WG30157														
NMED DOEOB	Pojoaque River (N Bank)	8/13/09			PCB-31	PCB-31	L13465-15		UF		WG30157			27.37	pg/L										
NMED DOEOB	Pojoaque River (N Bank)	8/13/09			PCB-32	PCB-32	L13465-15		UF		WG30157			6.08	pg/L										
NMED DOEOB	Pojoaque River (N Bank)	8/13/09			PCB-34	PCB-34	L13465-15		UF		WG30157														
NMED DOEOB	Pojoaque River (N Bank)	8/13/09			PCB-35	PCB-35	L13465-15		UF		WG30157			3.83	pg/L										
NMED DOEOB	Pojoaque River (N Bank)	8/13/09			PCB-36	PCB-36	L13465-15		UF		WG30157														
NMED DOEOB	Pojoaque River (N Bank)	8/13/09			PCB-37	PCB-37	L13465-15		UF		WG30157			13.28	pg/L										
NMED DOEOB	Pojoaque River (N Bank)	8/13/09			PCB-38	PCB-38	L13465-15		UF		WG30157														
NMED DOEOB	Pojoaque River (N Bank)	8/13/09			PCB-39	PCB-39	L13465-15		UF		WG30157														
NMED DOEOB	Pojoaque River (N Bank)	8/13/09			PCB-40 + 41 + 71	PCB-40 + 41 + 71	L13465-15		UF		WG30157			18.04	pg/L										
NMED DOEOB	Pojoaque River (N Bank)	8/13/09			PCB-42	PCB-42	L13465-15		UF		WG30157														
NMED DOEOB	Pojoaque River (N Bank)	8/13/09			PCB-43	PCB-43	L13465-15		UF		WG30157				pg/L										
NMED DOEOB	Pojoaque River (N Bank)	8/13/09			PCB-44 + 47 + 65	PCB-44 + 47 + 65	L13465-15		UF		WG30157			28.95	pg/L										
NMED DOEOB	Pojoaque River (N Bank)	8/13/09			PCB-45 + 51	PCB-45 + 51	L13465-15		UF		WG30157			4.76	pg/L										
NMED DOEOB	Pojoaque River (N Bank)	8/13/09			PCB-46	PCB-46	L13465-15		UF		WG30157			2.35	pg/L										
NMED DOEOB	Pojoaque River (N Bank)	8/13/09			PCB-48	PCB-48	L13465-15		UF		WG30157			3.77	pg/L										
NMED DOEOB	Pojoaque River (N Bank)	8/13/09			PCB-49 + 69	PCB-49 + 69	L13465-15		UF		WG30157			16.92	pg/L										
NMED DOEOB	Pojoaque River (N Bank)	8/13/09			PCB-50 + 53	PCB-50 + 53	L13465-15		UF		WG30157			4.89	pg/L										
NMED DOEOB	Pojoaque River (N Bank)	8/13/09			PCB-52	PCB-52	L13465-15		UF		WG30157			41.63	pg/L										
NMED DOEOB	Pojoaque River (N Bank)	8/13/09			PCB-54	PCB-54	L13465-15		UF		WG30157														
NMED DOEOB	Pojoaque River (N Bank)	8/13/09			PCB-55	PCB-55	L13465-15		UF		WG30157														
NMED DOEOB	Pojoaque River (N Bank)	8/13/09			PCB-56	PCB-56	L13465-15		UF		WG30157			19.56	pg/L										
NMED DOEOB	Pojoaque River (N Bank)	8/13/09			PCB-57	PCB-57	L13465-15		UF		WG30157														
NMED DOEOB	Pojoaque River (N Bank)	8/13/09			PCB-58	PCB-58	L13465-15		UF		WG30157														
NMED DOEOB	Pojoaque River (N Bank)	8/13/09			PCB-59 + 62 + 75	PCB-59 + 62 + 75	L13465-15		UF		WG30157			0.75	pg/L										
NMED DOEOB	Pojoaque River (N Bank)	8/13/09			PCB-60	PCB-60	L13465-15		UF		WG30157			11.25	pg/L										
NMED DOEOB	Pojoaque River (N Bank)	8/13/09			PCB-61 + 70 + 74 + 76	PCB-61 + 70 + 74 + 76	L13465-15		UF		WG30157			77.32	pg/L										
NMED DOEOB	Pojoaque River (N Bank)	8/13/09			PCB-63	PCB-63	L13465-15		UF		WG30157			0.49	pg/L										
NMED DOEOB	Pojoaque River (N Bank)	8/13/09			PCB-64	PCB-64	L13465-15		UF		WG30157			19.86	pg/L										
NMED DOEOB	Pojoaque River (N Bank)	8/13/09			PCB-66	PCB-66	L13465-15		UF		WG30157			34.27	pg/L										
NMED DOEOB	Pojoaque River (N Bank)	8/13/09			PCB-67	PCB-67	L13465-15		UF		WG30157														
NMED DOEOB	Pojoaque River (N Bank)	8/13/09			PCB-68	PCB-68	L13465-15		UF		WG30157														
NMED DOEOB	Pojoaque River (N Bank)	8/13/09			PCB-72	PCB-72	L13465-15		UF		WG30157														
NMED DOEOB	Pojoaque River (N Bank)	8/13/09			PCB-73	PCB-73	L13465-15		UF		WG30157														
NMED DOEOB	Pojoaque River (N Bank)	8/13/09			PCB-77	PCB-77	L13465-15		UF		WG30157			15.21	pg/L										
NMED DOEOB	Pojoaque River (N Bank)	8/13/09			PCB-78	PCB-78	L13465-15		UF		WG30157														
NMED DOEOB	Pojoaque River (N Bank)	8/13/09			PCB-79	PCB-79	L13465-15		UF		WG30157				pg/L										
NMED DOEOB	Pojoaque River (N Bank)	8/13/09			PCB-80	PCB-80	L13465-15		UF		WG30157														
NMED DOEOB	Pojoaque River (N Bank)	8/13/09			PCB-81	PCB-81	L13465-15		UF		WG30157														
NMED DOEOB	Pojoaque River (N Bank)	8/13/09			PCB-82	PCB-82	L13465-15		UF		WG30157			12.50	pg/L										
NMED DOEOB	Pojoaque River (N Bank)	8/13/09			PCB-83 + 99	PCB-83 + 99	L13465-15		UF		WG30157														
NMED DOEOB	Pojoaque River (N Bank)	8/13/09			PCB-84	PCB-84	L13465-15		UF		WG30157			23.97	pg/L										
NMED DOEOB	Pojoaque River (N Bank)	8/13/09			PCB-85 + 116 + 117	PCB-85 + 116 + 117	L13465-15		UF		WG30157			22.47	pg/L										
NMED DOEOB	Pojoaque River (N Bank)	8/13/09			PCB-86 + 87 + 97 + 108 + 119 + 125	PCB-86 + 87 + 97 + 108 + 119 + 125	L13465-15		UF		WG30157			82.47	pg/L										
NMED DOEOB	Pojoaque River (N Bank)	8/13/09			PCB-88 + 91	PCB-88 + 91	L13465-15		UF		WG30157			13.32	pg/L										
NMED DOEOB	Pojoaque River (N Bank)	8/13/09			PCB-89	PCB-89	L13465-15		UF		WG30157														
NMED DOEOB	Pojoaque River (N Bank)	8/13/09			PCB-90 + 101 + 113	PCB-90 + 101 + 113	L13465-15		UF		WG30157			86.16	pg/L										
NMED DOEOB	Pojoaque River (N Bank)	8/13/09			PCB-92	PCB-92	L13465-15		UF		WG30157			15.24	pg/L										
NMED DOEOB	Pojoaque River (N Bank)	8/13/09			PCB-93 + 95 + 98 + 100 + 102	PCB-93 + 95 + 98 + 100 + 102	L13465-15		UF		WG30157			87.71	pg/L										
NMED DOEOB	Pojoaque River (N Bank)	8/13/09			PCB-94	PCB-94	L13465-15		UF		WG30157														
NMED DOEOB	Pojoaque River (N Bank)	8/13/09			PCB-96	PCB-96	L13465-15		UF		WG30157														
NMED DOEOB	Pojoaque River (N Bank)	8/13/09			PCB-103	PCB-103	L13465-15		UF		WG30157				pg/L										
NMED DOEOB	Pojoaque River (N Bank)	8/13/09			PCB-104	PCB-104	L13465-15		UF		WG30157														
NMED DOEOB	Pojoaque River (N Bank)	8/13/09			PCB-105	PCB-105	L13465-15		UF		WG30157			45.68	pg/L										
NMED DOEOB	Pojoaque River (N Bank)	8/13/09			PCB-106	PCB-106	L13465-15		UF		WG30157														
NMED DOEOB	Pojoaque River (N Bank)	8/13/09			PCB-107 + 124	PCB-107 + 124	L13465-15		UF		WG30157			4.74	pg/L										
NMED DOEOB	Pojoaque River (N Bank)	8/13/09			PCB-109	PCB-109	L13465-15		UF		WG30157			9.95	pg/L										
NMED DOEOB	Pojoaque River (N Bank)	8/13/09			PCB-110 + 115	PCB-110 + 115	L13465-15		UF		WG30157			166.83	pg/L										
NMED DOEOB	Pojoaque River (N Bank)	8/13/09			PCB-111	PCB-111	L13465-15		UF		WG30157														
NMED DOEOB	Pojoaque River (N Bank)	8/13/09			PCB-112	PCB-112	L13465-15		UF		WG30157			41.73	pg/L										
NMED DOEOB	Pojoaque River (N Bank)	8/13/09			PCB-114	PCB-114	L13465-15		UF		WG30157			2.21	pg/L										
NMED DOEOB	Pojoaque River (N Bank)	8/13/09			PCB-118	PCB-118	L13465-15		UF		WG30157			95.63	pg/L										
NMED DOEOB	Pojoaque River (N Bank)	8/13/09			PCB-120	PCB-120	L13465-15		UF		WG30157														
NMED DOEOB	Pojoaque River (N Bank)	8/13/09			PCB-121	PCB-121	L13465-15		UF		WG30157														
NMED DOEOB	Pojoaque River (N Bank)	8/13/09			PCB-122	PCB-122	L13465-15		UF		WG30157			8.11	pg/L										
NMED DOEOB	Pojoaque River (N Bank)	8/13/09			PCB-123	PCB-123	L13465-15		UF		WG30157			1.85	pg/L										
NMED DOEOB	Pojoaque River (N Bank)	8/13/09			PCB-126	PCB-126	L13465-15		UF		WG30157			1.96	pg/L										
NMED DOEOB	Pojoaque River (N Bank)	8/13/09			PCB-127	PCB-127	L13465-15		UF		WG30157														
NMED DOEOB	Pojoaque River (N Bank)	8/13/09			PCB-128 + 166	PCB-128 + 166	L13465-15		UF		WG30157			65.33	pg/L										
NMED DOEOB	Pojoaque River (N Bank)	8/13/09			PCB-129 + 138 + 160 + 163	PCB-129 + 138 + 160 + 163	L13465-15		UF		WG30157			413.02	pg/L										
NMED DOEOB	Pojoaque River (N Bank)	8/13/09			PCB-130	PCB-130	L13465-15		UF		WG30157			24.00	pg/L										
NMED DOEOB	Pojoaque River (N Bank)	8/13/09			PCB-131	PCB-131	L13465-15		UF		WG30157			2.23	pg/L										
NMED DOEOB	Pojoaque River (N Bank)	8/13/09			PCB-132	PCB-132	L13465-15		UF		WG30157			109.89	pg/L										
NMED DOEOB	Pojoaque River (N Bank)	8/13/09			PCB-133	PCB-133	L13465-15		UF		WG30157			5.38	pg/L										
NMED DOEOB	Pojoaque River (N Bank)	8/13/09			PCB-134 + 143	PCB-134 + 143	L13465-15		UF		WG30157			13.27	pg/L										
NMED DOEOB	Pojoaque River (N Bank)	8/13/09			PCB-135 + 151 + 154	PCB-135 + 151 + 154	L13465-15		UF		WG30157			121.58	pg/L										
NMED DOEOB	Pojoaque River (N Bank)	8/13/09			PCB-136	PCB-136	L13465-15		UF		WG30157			35.63	pg/L										
NMED DOEOB	Pojoaque River (N Bank)	8/13/09			PCB-137	PCB-137	L13465-15		UF		WG30157														
NMED DOEOB	Pojoaque River (N Bank)	8/13/09			PCB-139 + 140	PCB-139 + 140	L13465-15		UF		WG30157			3.45	pg/L										
NMED DOEOB	Pojoaque River (N Bank)	8/13/09			PCB-141	PCB-141	L13465-15		UF		WG30157			68.59	pg/L										
NMED DOEOB	Pojoaque River (N Bank)	8/13/09			PCB-142	PCB-142	L13465-15		UF		WG30157														
NMED DOEOB	Pojoaque River (N Bank)	8/13/09			PCB-144	PCB-144	L13465-15		UF		WG30157			14.04	pg/L										
NMED DOEOB	Pojoaque River (N Bank)	8/13/09			PCB-145	PCB-145	L13465-15		UF		WG30157														
NMED DOEOB	Pojoaque River (N Bank)	8/13/09			PCB-146	PCB-146	L13465-15		UF		WG30157			54.62	pg/L										
NMED DOEOB	Pojoaque River (N Bank)	8/13/09			PCB-147 + 149	PCB-147 + 149	L13465-15		UF		WG30157			305.65	pg/L										
NMED DOEOB	Pojoaque River (N Bank)	8/13/09			PCB-148	PCB-148	L13465-15		UF		WG30157														
NMED DOEOB	Pojoaque River (N Bank)	8/13/09			PCB-150	PCB-150	L13465-15		UF		WG30157														
NMED DOEOB	Pojoaque River (N Bank)	8/13/09			PCB-152	PCB-152	L13465-15		UF		WG30157														
NMED DOEOB	Pojoaque River (N Bank)	8/13/09			PCB-153 + 168	PCB-153 + 168	L13465-15		UF		WG30157			298.24	pg/L										
NMED DOEOB	Pojoaque River (N Bank)	8/13/09			PCB-155	PCB-155	L13465-15		UF		WG30157														
NMED DOEOB	Pojoaque River (N Bank)	8/13/09			PCB-156 + 157	PCB-156 + 157	L13465-15		UF		WG30157			31.64	pg/L										
NMED DOEOB	Pojoaque River (N Bank)	8/13/09			PCB-158	PCB-158	L13465-15		UF		WG30157			37.61	pg/L										
NMED DOEOB	Pojoaque River (N Bank)	8/13/09			PCB-159	PCB-159	L13465-15		UF		WG30157			4.35	pg/L										
NMED DOEOB	Pojoaque River (N Bank)	8/13/09			PCB-161	PCB-161	L13465-15		UF		WG30157														
NMED DOEOB	Pojoaque River (N Bank)	8/13/09			PCB-162	PCB-162	L13465-15		UF		WG30157			1.34	pg/L										
NMED DOEOB	Pojoaque River (N Bank)	8/13/09			PCB-164	PCB-164	L13465-15		UF		WG30157			31.79	pg/L										

NMED DOEOB	Pojoaque River (N Bank)	8/13/09			PCB-165	PCB-165	L13465-15		UF		WG30157													
NMED DOEOB	Pojoaque River (N Bank)	8/13/09			PCB-167	PCB-167	L13465-15		UF		WG30157			17.38	pg/L									
NMED DOEOB	Pojoaque River (N Bank)	8/13/09			PCB-169	PCB-169	L13465-15		UF		WG30157													
NMED DOEOB	Pojoaque River (N Bank)	8/13/09			PCB-170	PCB-170	L13465-15		UF		WG30157			146.00	pg/L									
NMED DOEOB	Pojoaque River (N Bank)	8/13/09			PCB-171 + 173	PCB-171 + 173	L13465-15		UF		WG30157			47.63	pg/L									
NMED DOEOB	Pojoaque River (N Bank)	8/13/09			PCB-172	PCB-172	L13465-15		UF		WG30157			30.48	pg/L									
NMED DOEOB	Pojoaque River (N Bank)	8/13/09			PCB-174	PCB-174	L13465-15		UF		WG30157			165.80	pg/L									
NMED DOEOB	Pojoaque River (N Bank)	8/13/09			PCB-175	PCB-175	L13465-15		UF		WG30157			7.06	pg/L									
NMED DOEOB	Pojoaque River (N Bank)	8/13/09			PCB-176	PCB-176	L13465-15		UF		WG30157			15.92	pg/L									
NMED DOEOB	Pojoaque River (N Bank)	8/13/09			PCB-177	PCB-177	L13465-15		UF		WG30157			97.67	pg/L									
NMED DOEOB	Pojoaque River (N Bank)	8/13/09			PCB-178	PCB-178	L13465-15		UF		WG30157			36.99	pg/L									
NMED DOEOB	Pojoaque River (N Bank)	8/13/09			PCB-179	PCB-179	L13465-15		UF		WG30157			62.27	pg/L									
NMED DOEOB	Pojoaque River (N Bank)	8/13/09			PCB-180 + 193	PCB-180 + 193	L13465-15		UF		WG30157			321.38	pg/L									
NMED DOEOB	Pojoaque River (N Bank)	8/13/09			PCB-181	PCB-181	L13465-15		UF		WG30157				pg/L									
NMED DOEOB	Pojoaque River (N Bank)	8/13/09			PCB-182	PCB-182	L13465-15		UF		WG30157			3.80	pg/L									
NMED DOEOB	Pojoaque River (N Bank)	8/13/09			PCB-183 + 185	PCB-183 + 185	L13465-15		UF		WG30157			98.32	pg/L									
NMED DOEOB	Pojoaque River (N Bank)	8/13/09			PCB-184	PCB-184	L13465-15		UF		WG30157			8.28	pg/L									
NMED DOEOB	Pojoaque River (N Bank)	8/13/09			PCB-186	PCB-186	L13465-15		UF		WG30157													
NMED DOEOB	Pojoaque River (N Bank)	8/13/09			PCB-187	PCB-187	L13465-15		UF		WG30157			205.32	pg/L									
NMED DOEOB	Pojoaque River (N Bank)	8/13/09			PCB-188	PCB-188	L13465-15		UF		WG30157				pg/L									
NMED DOEOB	Pojoaque River (N Bank)	8/13/09			PCB-189	PCB-189	L13465-15		UF		WG30157			5.02	pg/L									
NMED DOEOB	Pojoaque River (N Bank)	8/13/09			PCB-190	PCB-190	L13465-15		UF		WG30157			30.34	pg/L									
NMED DOEOB	Pojoaque River (N Bank)	8/13/09			PCB-191	PCB-191	L13465-15		UF		WG30157			5.70	pg/L									
NMED DOEOB	Pojoaque River (N Bank)	8/13/09			PCB-192	PCB-192	L13465-15		UF		WG30157													
NMED DOEOB	Pojoaque River (N Bank)	8/13/09			PCB-194	PCB-194	L13465-15		UF		WG30157			73.97	pg/L									
NMED DOEOB	Pojoaque River (N Bank)	8/13/09			PCB-195	PCB-195	L13465-15		UF		WG30157			29.55	pg/L									
NMED DOEOB	Pojoaque River (N Bank)	8/13/09			PCB-196	PCB-196	L13465-15		UF		WG30157			40.05	pg/L									
NMED DOEOB	Pojoaque River (N Bank)	8/13/09			PCB-197 + 200	PCB-197 + 200	L13465-15		UF		WG30157			13.80	pg/L									
NMED DOEOB	Pojoaque River (N Bank)	8/13/09			PCB-198 + 199	PCB-198 + 199	L13465-15		UF		WG30157			111.98	pg/L									
NMED DOEOB	Pojoaque River (N Bank)	8/13/09			PCB-201	PCB-201	L13465-15		UF		WG30157			12.65	pg/L									
NMED DOEOB	Pojoaque River (N Bank)	8/13/09			PCB-202	PCB-202	L13465-15		UF		WG30157			29.22	pg/L									
NMED DOEOB	Pojoaque River (N Bank)	8/13/09			PCB-203	PCB-203	L13465-15		UF		WG30157			57.75	pg/L									
NMED DOEOB	Pojoaque River (N Bank)	8/13/09			PCB-204	PCB-204	L13465-15		UF		WG30157													
NMED DOEOB	Pojoaque River (N Bank)	8/13/09			PCB-205	PCB-205	L13465-15		UF		WG30157			4.23	pg/L									
NMED DOEOB	Pojoaque River (N Bank)	8/13/09			PCB-206	PCB-206	L13465-15		UF		WG30157			112.54	pg/L									
NMED DOEOB	Pojoaque River (N Bank)	8/13/09			PCB-207	PCB-207	L13465-15		UF		WG30157			11.38	pg/L									
NMED DOEOB	Pojoaque River (N Bank)	8/13/09			PCB-208	PCB-208	L13465-15		UF		WG30157			46.80	pg/L									
NMED DOEOB	Pojoaque River (N Bank)	8/13/09			PCB-209	PCB-209	L13465-15		UF		WG30157			135.69	pg/L									
NMED DOEOB	Pojoaque River (N Bank)	8/13/09			Total PCB (sum of congeners)	Total PCB (sum of congeners)	L13465-15		UF		WG30157			4936.92	pg/L									
NMED DOEOB	Pojoaque River (N Bank)	8/13/09			Mono-Cl	Mono-Cl	L13465-15		UF		WG30157			3.80	pg/L									
NMED DOEOB	Pojoaque River (N Bank)	8/13/09			Di-Cl	Di-Cl	L13465-15		UF		WG30157			173.90	pg/L									
NMED DOEOB	Pojoaque River (N Bank)	8/13/09			Tri-Cl	Tri-Cl	L13465-15		UF		WG30157			119.08	pg/L									
NMED DOEOB	Pojoaque River (N Bank)	8/13/09			Te-Cl	Te-Cl	L13465-15		UF		WG30157			300.02	pg/L									
NMED DOEOB	Pojoaque River (N Bank)	8/13/09			Pe-Cl	Pe-Cl	L13465-15		UF		WG30157			724.51	pg/L									
NMED DOEOB	Pojoaque River (N Bank)	8/13/09			Hx-Cl	Hx-Cl	L13465-15		UF		WG30157			1659.02	pg/L									
NMED DOEOB	Pojoaque River (N Bank)	8/13/09			Hp-Cl	Hp-Cl	L13465-15		UF		WG30157			1276.99	pg/L									
NMED DOEOB	Pojoaque River (N Bank)	8/13/09			Oc-Cl	Oc-Cl	L13465-15		UF		WG30157			373.18	pg/L									
NMED DOEOB	Pojoaque River (N Bank)	8/13/09			No-Cl	No-Cl	L13465-15		UF		WG30157			170.72	pg/L									
NMED DOEOB	Pojoaque River (N Bank)	8/13/09			De-Cl	De-Cl	L13465-15		UF		WG30157			135.69	pg/L									
NMED DOEOB	Pojoaque River (N Bank)	8/13/09			Total PCB (sum of homologs)	Total PCB (sum of homologs)	L13465-15		UF		WG30157			4936.92	pg/L									
NMED DOEOB	Pojoaque River (S Bank)	8/13/09			PCB-1	PCB-1	L13465-14		UF		WG30157			2.94	pg/L									
NMED DOEOB	Pojoaque River (S Bank)	8/13/09			PCB-2	PCB-2	L13465-14		UF		WG30157			4.67	pg/L									
NMED DOEOB	Pojoaque River (S Bank)	8/13/09			PCB-3	PCB-3	L13465-14		UF		WG30157			2.77	pg/L									
NMED DOEOB	Pojoaque River (S Bank)	8/13/09			PCB-4	PCB-4	L13465-14		UF		WG30157			3.46	pg/L									
NMED DOEOB	Pojoaque River (S Bank)	8/13/09			PCB-5	PCB-5	L13465-14		UF		WG30157													
NMED DOEOB	Pojoaque River (S Bank)	8/13/09			PCB-6	PCB-6	L13465-14		UF		WG30157			2.85	pg/L									
NMED DOEOB	Pojoaque River (S Bank)	8/13/09			PCB-7	PCB-7	L13465-14		UF		WG30157				pg/L									
NMED DOEOB	Pojoaque River (S Bank)	8/13/09			PCB-8	PCB-8	L13465-14		UF		WG30157			19.70	pg/L									
NMED DOEOB	Pojoaque River (S Bank)	8/13/09			PCB-9	PCB-9	L13465-14		UF		WG30157				pg/L									
NMED DOEOB	Pojoaque River (S Bank)	8/13/09			PCB-10	PCB-10	L13465-14		UF		WG30157													
NMED DOEOB	Pojoaque River (S Bank)	8/13/09			PCB-11	PCB-11	L13465-14		UF		WG30157			325.22	pg/L									
NMED DOEOB	Pojoaque River (S Bank)	8/13/09			PCB-12 + 13	PCB-12 + 13	L13465-14		UF		WG30157			3.03	pg/L									
NMED DOEOB	Pojoaque River (S Bank)	8/13/09			PCB-14	PCB-14	L13465-14		UF		WG30157													
NMED DOEOB	Pojoaque River (S Bank)	8/13/09			PCB-15	PCB-15	L13465-14		UF		WG30157			14.05	pg/L									
NMED DOEOB	Pojoaque River (S Bank)	8/13/09			PCB-16	PCB-16	L13465-14		UF		WG30157			14.83	pg/L									
NMED DOEOB	Pojoaque River (S Bank)	8/13/09			PCB-17	PCB-17	L13465-14		UF		WG30157			13.52	pg/L									
NMED DOEOB	Pojoaque River (S Bank)	8/13/09			PCB-18 + 30	PCB-18 + 30	L13465-14		UF		WG30157			27.00	pg/L									
NMED DOEOB	Pojoaque River (S Bank)	8/13/09			PCB-19	PCB-19	L13465-14		UF		WG30157			2.45	pg/L									
NMED DOEOB	Pojoaque River (S Bank)	8/13/09			PCB-20 + 28	PCB-20 + 28	L13465-14		UF		WG30157			53.84	pg/L									
NMED DOEOB	Pojoaque River (S Bank)	8/13/09			PCB-21 + 33	PCB-21 + 33	L13465-14		UF		WG30157			26.27	pg/L									
NMED DOEOB	Pojoaque River (S Bank)	8/13/09			PCB-22	PCB-22	L13465-14		UF		WG30157			25.12	pg/L									
NMED DOEOB	Pojoaque River (S Bank)	8/13/09			PCB-23	PCB-23	L13465-14		UF		WG30157													
NMED DOEOB	Pojoaque River (S Bank)	8/13/09			PCB-24	PCB-24	L13465-14		UF		WG30157													
NMED DOEOB	Pojoaque River (S Bank)	8/13/09			PCB-25	PCB-25	L13465-14		UF		WG30157			2.23	pg/L									
NMED DOEOB	Pojoaque River (S Bank)	8/13/09			PCB-26 + 29	PCB-26 + 29	L13465-14		UF		WG30157			7.30	pg/L									
NMED DOEOB	Pojoaque River (S Bank)	8/13/09			PCB-27	PCB-27	L13465-14		UF		WG30157													
NMED DOEOB	Pojoaque River (S Bank)	8/13/09			PCB-31	PCB-31	L13465-14		UF		WG30157			46.47	pg/L									
NMED DOEOB	Pojoaque River (S Bank)	8/13/09			PCB-32	PCB-32	L13465-14		UF		WG30157			11.50	pg/L									
NMED DOEOB	Pojoaque River (S Bank)	8/13/09			PCB-34	PCB-34	L13465-14		UF		WG30157													
NMED DOEOB	Pojoaque River (S Bank)	8/13/09			PCB-35	PCB-35	L13465-14		UF		WG30157			7.91	pg/L									
NMED DOEOB	Pojoaque River (S Bank)	8/13/09			PCB-36	PCB-36	L13465-14		UF		WG30157			1.39	pg/L									
NMED DOEOB	Pojoaque River (S Bank)	8/13/09			PCB-37	PCB-37	L13465-14		UF		WG30157			25.88	pg/L									
NMED DOEOB	Pojoaque River (S Bank)	8/13/09			PCB-38	PCB-38	L13465-14		UF		WG30157													
NMED DOEOB	Pojoaque River (S Bank)	8/13/09			PCB-39	PCB-39	L13465-14		UF		WG30157													
NMED DOEOB	Pojoaque River (S Bank)	8/13/09			PCB-40 + 41 + 71	PCB-40 + 41 + 71	L13465-14		UF		WG30157			43.04	pg/L									
NMED DOEOB	Pojoaque River (S Bank)	8/13/09			PCB-42	PCB-42	L13465-14		UF		WG30157			19.91	pg/L									
NMED DOEOB	Pojoaque River (S Bank)	8/13/09			PCB-43	PCB-43	L13465-14		UF		WG30157			1.00	pg/L									
NMED DOEOB	Pojoaque River (S Bank)	8/13/09			PCB-44 + 47 + 65	PCB-44 + 47 + 65	L13465-14		UF		WG30157			83.05	pg/L									
NMED DOEOB	Pojoaque River (S Bank)	8/13/09			PCB-45 + 51	PCB-45 + 51	L13465-14		UF		WG30157			11.00	pg/L									
NMED DOEOB	Pojoaque River (S Bank)	8/13/09			PCB-46	PCB-46	L13465-14		UF		WG30157			4.05	pg/L									
NMED DOEOB	Pojoaque River (S Bank)	8/13/09			PCB-48	PCB-48	L13465-14		UF		WG30157			10.75	pg/L									
NMED DOEOB	Pojoaque River (S Bank)	8/13/09			PCB-49 + 69	PCB-49 + 69	L13465-14		UF		WG30157			45.22	pg/L									
NMED DOEOB	Pojoaque River (S Bank)	8/13/09			PCB-50 + 53	PCB-50 + 53	L13465-14		UF		WG30157			9.51	pg/L									
NMED DOEOB	Pojoaque River (S Bank)	8/13/09			PCB-52	PCB-52	L13465-14		UF		WG30157			129.73	pg/L									
NMED DOEOB	Pojoaque River (S Bank)	8/13/09			PCB-54	PCB-54	L13465-14		UF		WG30157													
NMED DOEOB	Pojoaque River (S Bank)	8/13/09			PCB-55	PCB-55	L13465-14		UF		WG30157			0.52	pg/L									
NMED DOEOB	Pojoaque River (S Bank)	8/13/09			PCB-56	PCB-56	L13465-14		UF		WG30157			43.76	pg/L									
NMED DOEOB	Pojoaque River (S Bank)	8/13/09			PCB-57	PCB-57	L13465-14		UF		WG30157													
NMED DOEOB	Pojoaque River (S Bank)	8/13/09			PCB-58	PCB-58	L13465-14		UF		WG30157													
NMED DOEOB	Pojoaque River (S Bank)	8/13/09			PCB-59 + 62 + 75	PCB-59 + 62 + 75	L13465-14		UF		WG30157			4.54	pg/L									
NMED DOEOB	Pojoaque River (S Bank)	8/13/09			PCB-60	PCB-60	L13465-14		UF		WG30157			26.15	pg/L									
NMED DOEOB	Pojoaque River (S Bank)	8/13/09			PCB-61 + 70 + 74 + 76	PCB-61 + 70 + 74 + 76	L13465-14		UF		WG30157			180.82	pg/L									
NMED DOEOB	Pojoaque River (S Bank)	8/13/09			PCB-63	PCB-63	L13465-14		UF		WG30157			3.99	pg/L									
NMED DOEOB	Pojoaque River (S Bank)	8/13/09			PCB-64	PCB-64	L13465-14		UF		WG30157			46.86	pg/L									
NMED DOEOB	Pojoaque River (S Bank)	8/13/09			PCB-66	PCB-66	L13465-14		UF		WG30157			80.97	pg/L									
NMED DOEOB	Pojoaque River (S Bank)	8/13/09			PCB-67	PCB-67	L13465-14		UF		WG30157			1.34	pg/L									
NMED DOEOB	Pojoaque River (S Bank)	8/13/09			PCB-68	PCB-68	L13465-14		UF		WG30157													
NMED DOEOB	Pojoaque River (S Bank)	8/13/09			PCB-72	PCB-72	L13465-14		UF		WG30157													
NMED DOEOB	Pojoaque River (S Bank)	8/13/09			PCB-73	PCB-73	L13465-14		UF		WG30157													
NMED DOEOB	Pojoaque River (S Bank)	8/13/09			PCB-77	PCB-77	L13465-14		UF		WG30157			29.91	pg/L									
NMED DOEOB	Pojoaque River (S Bank)	8/13/09			PCB-78	PCB-78	L13465-14		UF		WG30157													
NMED DOEOB	Pojoaque River (S Bank)	8/13/09			PCB-79	PCB-79	L13465-14		UF		WG30157			2.58	pg/L									
NMED DOEOB	Pojoaque River (S Bank)	8/13/09			PCB-80	PCB-80	L13465-14		UF		WG30157													
NMED DOEOB	Pojoaque River (S Bank)	8/13/09			PCB-81	PCB-81	L13465-14		UF		WG30157			0.96	pg/L									
NMED DOEOB	Pojoaque River (S Bank)	8/13/09			PCB-82	PCB-82	L13465-14		UF		WG30157			36.80	pg/L									
NMED DOEOB	Pojoaque River (S Bank)	8/13/09			PCB-83 + 99	PCB-83 + 99	L13465-14		UF		WG30157			165.24	pg/L									
NMED DOEOB	Pojoaque River (S Bank)	8/13/09			PCB-84	PCB-84	L13465-14		UF		WG30157			82.37	pg/L									
NMED DOEOB	Pojoaque River (S Bank)	8/13/09			PCB-85 + 116 + 117	PCB-85 + 116 + 117	L13465-14		UF		WG30157			80.07	pg/L									
NMED DOEOB	Pojoaque River (S Bank)	8/13/09			PCB-86 + 87 + 97 + 108 + 119 + 125	PCB-86 + 87 + 97 + 108 + 119 + 125	L13465-14		UF		WG30157			257.27	pg/L									
NMED DOEOB	Pojoaque River (S Bank)	8/13/09			PCB-88 + 91	PCB-88 + 91	L13465-14		UF		WG30157			44.92	pg/L									
NMED DOEOB	Pojoaque River (S Bank)	8/13/09			PCB-89	PCB-89	L13465-14		UF		WG30157			3.77	pg/L									
NMED DOEOB	Pojoaque River (S Bank)	8/13/09			PCB-90 + 101 + 113	PCB-90 + 101 + 113	L13465-14		UF		WG30157			319.16	pg/L									
NMED DOEOB	Pojoaque River (S Bank)	8/13/09			PCB-92	PCB-92	L13465-14		UF		WG30157			62.34	pg/L									
NMED DOEOB	Pojoaque River (S Bank)	8/13/09			PCB-93 + 95 + 98 + 100 + 102	PCB-93 + 95 + 98 + 100 + 102	L13465-14		UF		WG30157			283.81	pg/L									
NMED DOEOB	Pojoaque River (S Bank)	8/13/09			PCB-94	PCB-94	L13465-14		UF		WG30157			0.38	pg/L									
NMED DOEOB	Pojoaque River (S Bank)	8/13/09			PCB-96	PCB-96	L13465-14		UF		WG30157			1.91	pg/L									
NMED DOEOB	Pojoaque River (S Bank)	8/13/09			PCB-103	PCB-103	L13465-14		UF		WG30157			0.29	pg/L									
NMED DOEOB	Pojoaque River (S Bank)	8/13/09			PCB-104	PCB-104	L13465-14		UF		WG30157													
NMED DOEOB	Pojoaque River (S Bank)	8/13/09			PCB-105	PCB-105	L13465-14		UF		WG30157			139.58	pg/L									
NMED DOEOB	Pojoaque River (S Bank)	8/13/09			PCB-106	PCB-106	L13465-14		UF		WG30157													
NMED DOEOB	Pojoaque River (S Bank)	8/13/09			PCB-107 + 124	PCB-107 + 124	L13465-14		UF		WG30157			14.51	pg/L									
NMED DOEOB	Pojoaque River (S Bank)	8/13/09			PCB-109	PCB-109	L13465-14		UF		WG30157			29.15	pg/L									
NMED DOEOB	Pojoaque River (S Bank)	8/13/09			PCB-110 + 115	PCB-110 + 115	L13465-14		UF		WG30157			478.83	pg/L									
NMED DOEOB	Pojoaque River (S Bank)	8/13/09			PCB-111	PCB-111	L13465-14		UF		WG30157			0.24	pg/L									
NMED DOEOB	Pojoaque River (S Bank)	8/13/09			PCB-112	PCB-112	L13465-14		UF		WG30157													
NMED DOEOB	Pojoaque River (S Bank)	8/13/09			PCB-114	PCB-114	L13465-14		UF		WG30157			7.23	pg/L									
NMED DOEOB	Pojoaque River (S Bank)	8/13/09			PCB-118	PCB-118	L13465-14		UF		WG30157			266.63	pg/L									
NMED DOEOB	Pojoaque River (S Bank)	8/13/09			PCB-120	PCB-120	L13465-14		UF		WG30157			2.14	pg/L									
NMED DOEOB	Pojoaque River (S Bank)	8/13/09			PCB-121	PCB-121	L13465-14		UF		WG30157													
NMED DOEOB	Pojoaque River (S Bank)	8/13/09			PCB-122	PCB-122	L13465-14		UF		WG30157			2.38	pg/L									
NMED DOEOB	Pojoaque River (S Bank)	8/13/09			PCB-123	PCB-123	L13465-14		UF		WG30157			7.62	pg/L									
NMED DOEOB	Pojoaque River (S Bank)	8/13/09			PCB-126	PCB-126	L13465-14		UF		WG30157													
NMED DOEOB	Pojoaque River (S Bank)	8/13/09			PCB-127	PCB-127	L13465-14		UF		WG30157													
NMED DOEOB	Pojoaque River (S Bank)	8/13/09			PCB-128 + 166	PCB-128 + 166	L13465-14		UF		WG30157			192.63	pg/L									
NMED DOEOB	Pojoaque River (S Bank)	8/13/09			PCB-129 + 138 + 160 + 163	PCB-129 + 138 + 160 + 163	L13465-14		UF		WG30157			1115.02	pg/L									
NMED DOEOB	Pojoaque River (S Bank)	8/13/09			PCB-130	PCB-130	L13465-14		UF		WG30157			73.40	pg/L									
NMED DOEOB	Pojoaque River (S Bank)	8/13/09			PCB-131	PCB-131	L13465-14		UF		WG30157			8.54	pg/L									
NMED DOEOB	Pojoaque River (S Bank)	8/13/09			PCB-132	PCB-132	L13465-14		UF		WG30157			269.89	pg/L									
NMED DOEOB	Pojoaque River (S Bank)	8/13/09			PCB-133	PCB-133	L13465-14		UF		WG30157			15.72	pg/L									
NMED DOEOB	Pojoaque River (S Bank)	8/13/09			PCB-134 + 143	PCB-134 + 143	L13465-14		UF		WG30157			34.77	pg/L									
NMED DOEOB	Pojoaque River (S Bank)	8/13/09			PCB-135 + 151 + 154	PCB-135 + 151 + 154	L13465-14		UF		WG30157			292.58	pg/L									
NMED DOEOB	Pojoaque River (S Bank)	8/13/09			PCB-136	PCB-136	L13465-14		UF		WG30157			88.03	pg/L									
NMED DOEOB	Pojoaque River (S Bank)	8/13/09			PCB-137	PCB-137	L13465-14		UF		WG30157			42.19	pg/L									
NMED DOEOB	Pojoaque River (S Bank)	8/13/09			PCB-139 + 140	PCB-139 + 140	L13465-14		UF		WG30157			14.85	pg/L									
NMED DOEOB	Pojoaque River (S Bank)	8/13/09			PCB-141	PCB-141	L13465-14		UF		WG30157			150.19	pg/L									
NMED DOEOB	Pojoaque River (S Bank)	8/13/09			PCB-142	PCB-142	L13465-14		UF		WG30157													
NMED DOEOB	Pojoaque River (S Bank)	8/13/09			PCB-144	PCB-144	L13465-14		UF		WG30157			32.84	pg/L									
NMED DOEOB	Pojoaque River (S Bank)	8/13/09			PCB-145	PCB-145	L13465-14		UF		WG30157													
NMED DOEOB	Pojoaque River (S Bank)	8/13/09			PCB-146	PCB-146	L13465-14		UF		WG30157			162.22	pg/L									
NMED DOEOB	Pojoaque River (S Bank)	8/13/09			PCB-147 + 149	PCB-147 + 149	L13465-14		UF		WG30157			795.65	pg/L									
NMED DOEOB	Pojoaque River (S Bank)	8/13/09			PCB-148	PCB-148	L13465-14		UF		WG30157													
NMED DOEOB	Pojoaque River (S Bank)	8/13/09			PCB-150	PCB-150	L13465-14		UF		WG30157													
NMED DOEOB	Pojoaque River (S Bank)	8/13/09			PCB-152	PCB-152	L13465-14		UF		WG30157													
NMED DOEOB	Pojoaque River (S Bank)	8/13/09			PCB-153 + 168	PCB-153 + 168	L13465-14		UF		WG30157			875.24	pg/L									
NMED DOEOB	Pojoaque River (S Bank)	8/13/09			PCB-155	PCB-155	L13465-14		UF		WG30157													
NMED DOEOB	Pojoaque River (S Bank)	8/13/09			PCB-156 + 157	PCB-156 + 157	L13465-14		UF		WG30157			95.44	pg/L									
NMED DOEOB	Pojoaque River (S Bank)	8/13/09			PCB-158	PCB-158	L13465-14		UF		WG30157			100.21	pg/L									
NMED DOEOB	Pojoaque River (S Bank)	8/13/09			PCB-159	PCB-159	L13465-14		UF		WG30157			13.82	pg/L									
NMED DOEOB	Pojoaque River (S Bank)	8/13/09			PCB-161	PCB-161	L13465-14		UF		WG30157													
NMED DOEOB	Pojoaque River (S Bank)	8/13/09			PCB-162	PCB-162	L13465-14		UF		WG30157			5.81	pg/L									
NMED DOEOB	Pojoaque River (S Bank)	8/13/09			PCB-164	PCB-164	L13465-14		UF		WG30157			78.69	pg/L									
NMED DOEOB	Pojoaque River (S Bank)	8/13/09			PCB-165	PCB-165	L13465-14		UF		WG30157													
NMED DOEOB	Pojoaque River (S Bank)	8/13/09			PCB-167	PCB-167	L13465-14		UF		WG30157			47.38	pg/L									
NMED DOEOB	Pojoaque River (S Bank)	8/13/09			PCB-169	PCB-169	L13465-14		UF		WG30157													
NMED DOEOB	Pojoaque River (S Bank)	8/13/09			PCB-170	PCB-170	L13465-14		UF		WG30157			320.00	pg/L									
NMED DOEOB	Pojoaque River (S Bank)	8/13/09			PCB-171 + 173	PCB-171 + 173	L13465-14		UF		WG30157			105.13	pg/L									
NMED DOEOB	Pojoaque River (S Bank)	8/13/09			PCB-172	PCB-172	L13465-14		UF		WG30157			79.68	pg/L									

NMED DOEOB	Pojoaque River (S Bank)	8/13/09			PCB-174	PCB-174	L13465-14		UF		WG30157			375.80	pg/L									
NMED DOEOB	Pojoaque River (S Bank)	8/13/09			PCB-175	PCB-175	L13465-14		UF		WG30157			18.46	pg/L									
NMED DOEOB	Pojoaque River (S Bank)	8/13/09			PCB-176	PCB-176	L13465-14		UF		WG30157			38.42	pg/L									
NMED DOEOB	Pojoaque River (S Bank)	8/13/09			PCB-177	PCB-177	L13465-14		UF		WG30157			235.67	pg/L									
NMED DOEOB	Pojoaque River (S Bank)	8/13/09			PCB-178	PCB-178	L13465-14		UF		WG30157			105.39	pg/L									
NMED DOEOB	Pojoaque River (S Bank)	8/13/09			PCB-179	PCB-179	L13465-14		UF		WG30157			165.97	pg/L									
NMED DOEOB	Pojoaque River (S Bank)	8/13/09			PCB-180 + 193	PCB-180 + 193	L13465-14		UF		WG30157			770.38	pg/L									
NMED DOEOB	Pojoaque River (S Bank)	8/13/09			PCB-181	PCB-181	L13465-14		UF		WG30157			2.28	pg/L									
NMED DOEOB	Pojoaque River (S Bank)	8/13/09			PCB-182	PCB-182	L13465-14		UF		WG30157			4.73	pg/L									
NMED DOEOB	Pojoaque River (S Bank)	8/13/09			PCB-183 + 185	PCB-183 + 185	L13465-14		UF		WG30157			246.02	pg/L									
NMED DOEOB	Pojoaque River (S Bank)	8/13/09			PCB-184	PCB-184	L13465-14		UF		WG30157			1.46	pg/L									
NMED DOEOB	Pojoaque River (S Bank)	8/13/09			PCB-186	PCB-186	L13465-14		UF		WG30157													
NMED DOEOB	Pojoaque River (S Bank)	8/13/09			PCB-187	PCB-187	L13465-14		UF		WG30157			609.32	pg/L									
NMED DOEOB	Pojoaque River (S Bank)	8/13/09			PCB-188	PCB-188	L13465-14		UF		WG30157			2.34	pg/L									
NMED DOEOB	Pojoaque River (S Bank)	8/13/09			PCB-189	PCB-189	L13465-14		UF		WG30157			11.70	pg/L									
NMED DOEOB	Pojoaque River (S Bank)	8/13/09			PCB-190	PCB-190	L13465-14		UF		WG30157			71.64	pg/L									
NMED DOEOB	Pojoaque River (S Bank)	8/13/09			PCB-191	PCB-191	L13465-14		UF		WG30157			12.38	pg/L									
NMED DOEOB	Pojoaque River (S Bank)	8/13/09			PCB-192	PCB-192	L13465-14		UF		WG30157													
NMED DOEOB	Pojoaque River (S Bank)	8/13/09			PCB-194	PCB-194	L13465-14		UF		WG30157			216.47	pg/L									
NMED DOEOB	Pojoaque River (S Bank)	8/13/09			PCB-195	PCB-195	L13465-14		UF		WG30157			86.05	pg/L									
NMED DOEOB	Pojoaque River (S Bank)	8/13/09			PCB-196	PCB-196	L13465-14		UF		WG30157			130.65	pg/L									
NMED DOEOB	Pojoaque River (S Bank)	8/13/09			PCB-197 + 200	PCB-197 + 200	L13465-14		UF		WG30157			51.50	pg/L									
NMED DOEOB	Pojoaque River (S Bank)	8/13/09			PCB-198 + 199	PCB-198 + 199	L13465-14		UF		WG30157			494.38	pg/L									
NMED DOEOB	Pojoaque River (S Bank)	8/13/09			PCB-201	PCB-201	L13465-14		UF		WG30157			49.85	pg/L									
NMED DOEOB	Pojoaque River (S Bank)	8/13/09			PCB-202	PCB-202	L13465-14		UF		WG30157			147.02	pg/L									
NMED DOEOB	Pojoaque River (S Bank)	8/13/09			PCB-203	PCB-203	L13465-14		UF		WG30157			215.75	pg/L									
NMED DOEOB	Pojoaque River (S Bank)	8/13/09			PCB-204	PCB-204	L13465-14		UF		WG30157													
NMED DOEOB	Pojoaque River (S Bank)	8/13/09			PCB-205	PCB-205	L13465-14		UF		WG30157			13.72	pg/L									
NMED DOEOB	Pojoaque River (S Bank)	8/13/09			PCB-206	PCB-206	L13465-14		UF		WG30157			1068.54	pg/L									
NMED DOEOB	Pojoaque River (S Bank)	8/13/09			PCB-207	PCB-207	L13465-14		UF		WG30157			75.08	pg/L									
NMED DOEOB	Pojoaque River (S Bank)	8/13/09			PCB-208	PCB-208	L13465-14		UF		WG30157			475.10	pg/L									
NMED DOEOB	Pojoaque River (S Bank)	8/13/09			PCB-209	PCB-209	L13465-14		UF		WG30157			1088.69	pg/L									
NMED DOEOB	Pojoaque River (S Bank)	8/13/09			Total PCB (sum of congeners)	Total PCB (sum of congeners)	L13465-14		UF		WG30157			15510.95	pg/L									
NMED DOEOB	Pojoaque River (S Bank)	8/13/09			Mono-Cl	Mono-Cl	L13465-14		UF		WG30157			10.37	pg/L									
NMED DOEOB	Pojoaque River (S Bank)	8/13/09			Di-Cl	Di-Cl	L13465-14		UF		WG30157			368.31	pg/L									
NMED DOEOB	Pojoaque River (S Bank)	8/13/09			Tri-Cl	Tri-Cl	L13465-14		UF		WG30157			268.70	pg/L									
NMED DOEOB	Pojoaque River (S Bank)	8/13/09			Te-Cl	Te-Cl	L13465-14		UF		WG30157			779.67	pg/L									
NMED DOEOB	Pojoaque River (S Bank)	8/13/09			Pe-Cl	Pe-Cl	L13465-14		UF		WG30157			2286.63	pg/L									
NMED DOEOB	Pojoaque River (S Bank)	8/13/09			Hx-Cl	Hx-Cl	L13465-14		UF		WG30157			4505.10	pg/L									
NMED DOEOB	Pojoaque River (S Bank)	8/13/09			Hp-Cl	Hp-Cl	L13465-14		UF		WG30157			3178.79	pg/L									
NMED DOEOB	Pojoaque River (S Bank)	8/13/09			Oc-Cl	Oc-Cl	L13465-14		UF		WG30157			1405.97	pg/L									
NMED DOEOB	Pojoaque River (S Bank)	8/13/09			No-Cl	No-Cl	L13465-14		UF		WG30157			1618.72	pg/L									
NMED DOEOB	Pojoaque River (S Bank)	8/13/09			De-Cl	De-Cl	L13465-14		UF		WG30157			1088.69	pg/L									
NMED DOEOB	Pojoaque River (S Bank)	8/13/09			Total PCB (sum of homologs)	Total PCB (sum of homologs)	L13465-14		UF		WG30157			15510.95	pg/L									
NMED DOEOB	Santa Cruz River	7/9/08			PCB-1	PCB-1	L11780-12		UF		WG26684				pg/L									
NMED DOEOB	Santa Cruz River	7/9/08			PCB-2	PCB-2	L11780-12		UF		WG26684													
NMED DOEOB	Santa Cruz River	7/9/08			PCB-3	PCB-3	L11780-12		UF		WG26684													
NMED DOEOB	Santa Cruz River	7/9/08			PCB-4	PCB-4	L11780-12		UF		WG26684			4.37	pg/L									
NMED DOEOB	Santa Cruz River	7/9/08			PCB-5	PCB-5	L11780-12		UF		WG26684													
NMED DOEOB	Santa Cruz River	7/9/08			PCB-6	PCB-6	L11780-12		UF		WG26684				pg/L									
NMED DOEOB	Santa Cruz River	7/9/08			PCB-7	PCB-7	L11780-12		UF		WG26684													
NMED DOEOB	Santa Cruz River	7/9/08			PCB-8	PCB-8	L11780-12		UF		WG26684			3.09	pg/L									
NMED DOEOB	Santa Cruz River	7/9/08			PCB-9	PCB-9	L11780-12		UF		WG26684													
NMED DOEOB	Santa Cruz River	7/9/08			PCB-10	PCB-10	L11780-12		UF		WG26684													
NMED DOEOB	Santa Cruz River	7/9/08			PCB-11	PCB-11	L11780-12		UF		WG26684				pg/L									
NMED DOEOB	Santa Cruz River	7/9/08			PCB-12 + 13	PCB-12 + 13	L11780-12		UF		WG26684													
NMED DOEOB	Santa Cruz River	7/9/08			PCB-14	PCB-14	L11780-12		UF		WG26684													
NMED DOEOB	Santa Cruz River	7/9/08			PCB-15	PCB-15	L11780-12		UF		WG26684			17.67	pg/L									
NMED DOEOB	Santa Cruz River	7/9/08			PCB-16	PCB-16	L11780-12		UF		WG26684													
NMED DOEOB	Santa Cruz River	7/9/08			PCB-17	PCB-17	L11780-12		UF		WG26684			19.87	pg/L									
NMED DOEOB	Santa Cruz River	7/9/08			PCB-18 + 30	PCB-18 + 30	L11780-12		UF		WG26684			49.73	pg/L									
NMED DOEOB	Santa Cruz River	7/9/08			PCB-19	PCB-19	L11780-12		UF		WG26684			10.09	pg/L									
NMED DOEOB	Santa Cruz River	7/9/08			PCB-20 + 28	PCB-20 + 28	L11780-12		UF		WG26684			70.12	pg/L									
NMED DOEOB	Santa Cruz River	7/9/08			PCB-21 + 33	PCB-21 + 33	L11780-12		UF		WG26684			21.11	pg/L									
NMED DOEOB	Santa Cruz River	7/9/08			PCB-22	PCB-22	L11780-12		UF		WG26684			22.72	pg/L									
NMED DOEOB	Santa Cruz River	7/9/08			PCB-23	PCB-23	L11780-12		UF		WG26684													
NMED DOEOB	Santa Cruz River	7/9/08			PCB-24	PCB-24	L11780-12		UF		WG26684			1.25	pg/L									
NMED DOEOB	Santa Cruz River	7/9/08			PCB-25	PCB-25	L11780-12		UF		WG26684			4.83	pg/L									
NMED DOEOB	Santa Cruz River	7/9/08			PCB-26 + 29	PCB-26 + 29	L11780-12		UF		WG26684			9.25	pg/L									
NMED DOEOB	Santa Cruz River	7/9/08			PCB-27	PCB-27	L11780-12		UF		WG26684			5.13	pg/L									
NMED DOEOB	Santa Cruz River	7/9/08			PCB-31	PCB-31	L11780-12		UF		WG26684			49.60	pg/L									
NMED DOEOB	Santa Cruz River	7/9/08			PCB-32	PCB-32	L11780-12		UF		WG26684			4.01	pg/L									
NMED DOEOB	Santa Cruz River	7/9/08			PCB-34	PCB-34	L11780-12		UF		WG26684													
NMED DOEOB	Santa Cruz River	7/9/08			PCB-35	PCB-35	L11780-12		UF		WG26684													
NMED DOEOB	Santa Cruz River	7/9/08			PCB-36	PCB-36	L11780-12		UF		WG26684													
NMED DOEOB	Santa Cruz River	7/9/08			PCB-37	PCB-37	L11780-12		UF		WG26684			9.65	pg/L									
NMED DOEOB	Santa Cruz River	7/9/08			PCB-38	PCB-38	L11780-12		UF		WG26684													
NMED DOEOB	Santa Cruz River	7/9/08			PCB-39	PCB-39	L11780-12		UF		WG26684													
NMED DOEOB	Santa Cruz River	7/9/08			PCB-40 + 41 + 71	PCB-40 + 41 + 71	L11780-12		UF		WG26684			29.56	pg/L									
NMED DOEOB	Santa Cruz River	7/9/08			PCB-42	PCB-42	L11780-12		UF		WG26684			14.83	pg/L									
NMED DOEOB	Santa Cruz River	7/9/08			PCB-43	PCB-43	L11780-12		UF		WG26684													
NMED DOEOB	Santa Cruz River	7/9/08			PCB-44 + 47 + 65	PCB-44 + 47 + 65	L11780-12		UF		WG26684			52.48	pg/L									
NMED DOEOB	Santa Cruz River	7/9/08			PCB-45 + 51	PCB-45 + 51	L11780-12		UF		WG26684			13.58	pg/L									
NMED DOEOB	Santa Cruz River	7/9/08			PCB-46	PCB-46	L11780-12		UF		WG26684			5.67	pg/L									
NMED DOEOB	Santa Cruz River	7/9/08			PCB-48	PCB-48	L11780-12		UF		WG26684			15.07	pg/L									
NMED DOEOB	Santa Cruz River	7/9/08			PCB-49 + 69	PCB-49 + 69	L11780-12		UF		WG26684			27.11	pg/L									
NMED DOEOB	Santa Cruz River	7/9/08			PCB-50 + 53	PCB-50 + 53	L11780-12		UF		WG26684			11.93	pg/L									
NMED DOEOB	Santa Cruz River	7/9/08			PCB-52	PCB-52	L11780-12		UF		WG26684			48.29	pg/L									
NMED DOEOB	Santa Cruz River	7/9/08			PCB-54	PCB-54	L11780-12		UF		WG26684													
NMED DOEOB	Santa Cruz River	7/9/08			PCB-55	PCB-55	L11780-12		UF		WG26684													
NMED DOEOB	Santa Cruz River	7/9/08			PCB-56	PCB-56	L11780-12		UF		WG26684			2.67	pg/L									
NMED DOEOB	Santa Cruz River	7/9/08			PCB-57	PCB-57	L11780-12		UF		WG26684													
NMED DOEOB	Santa Cruz River	7/9/08			PCB-58	PCB-58	L11780-12		UF		WG26684													
NMED DOEOB	Santa Cruz River	7/9/08			PCB-59 + 62 + 75	PCB-59 + 62 + 75	L11780-12		UF		WG26684			6.79	pg/L									
NMED DOEOB	Santa Cruz River	7/9/08			PCB-60	PCB-60	L11780-12		UF		WG26684													
NMED DOEOB	Santa Cruz River	7/9/08			PCB-61 + 70 + 74 + 76	PCB-61 + 70 + 74 + 76	L11780-12		UF		WG26684			16.78	pg/L									
NMED DOEOB	Santa Cruz River	7/9/08			PCB-63	PCB-63	L11780-12		UF		WG26684													
NMED DOEOB	Santa Cruz River	7/9/08			PCB-64	PCB-64	L11780-12		UF		WG26684			22.07	pg/L									
NMED DOEOB	Santa Cruz River	7/9/08			PCB-66	PCB-66	L11780-12		UF		WG26684			6.15	pg/L									
NMED DOEOB	Santa Cruz River	7/9/08			PCB-67	PCB-67	L11780-12		UF		WG26684													
NMED DOEOB	Santa Cruz River	7/9/08			PCB-68	PCB-68	L11780-12		UF		WG26684													
NMED DOEOB	Santa Cruz River	7/9/08			PCB-72	PCB-72	L11780-12		UF		WG26684													
NMED DOEOB	Santa Cruz River	7/9/08			PCB-73	PCB-73	L11780-12		UF		WG26684													
NMED DOEOB	Santa Cruz River	7/9/08			PCB-77	PCB-77	L11780-12		UF		WG26684													
NMED DOEOB	Santa Cruz River	7/9/08			PCB-78	PCB-78	L11780-12		UF		WG26684													
NMED DOEOB	Santa Cruz River	7/9/08			PCB-79	PCB-79	L11780-12		UF		WG26684													
NMED DOEOB	Santa Cruz River	7/9/08			PCB-80	PCB-80	L11780-12		UF		WG26684													
NMED DOEOB	Santa Cruz River	7/9/08			PCB-81	PCB-81	L11780-12		UF		WG26684													
NMED DOEOB	Santa Cruz River	7/9/08			PCB-82	PCB-82	L11780-12		UF		WG26684													
NMED DOEOB	Santa Cruz River	7/9/08			PCB-83 + 99	PCB-83 + 99	L11780-12		UF		WG26684			6.93	pg/L									
NMED DOEOB	Santa Cruz River	7/9/08			PCB-84	PCB-84	L11780-12		UF		WG26684													
NMED DOEOB	Santa Cruz River	7/9/08			PCB-85 + 116 + 117	PCB-85 + 116 + 117	L11780-12		UF		WG26684													
NMED DOEOB	Santa Cruz River	7/9/08			PCB-86 + 87 + 97 + 108 + 119 + 125	PCB-86 + 87 + 97 + 108 + 119 + 125	L11780-12		UF		WG26684			8.94	pg/L									
NMED DOEOB	Santa Cruz River	7/9/08			PCB-88 + 91	PCB-88 + 91	L11780-12		UF		WG26684													
NMED DOEOB	Santa Cruz River	7/9/08			PCB-89	PCB-89	L11780-12		UF		WG26684													
NMED DOEOB	Santa Cruz River	7/9/08			PCB-90 + 101 + 113	PCB-90 + 101 + 113	L11780-12		UF		WG26684			7.68	pg/L									
NMED DOEOB	Santa Cruz River	7/9/08			PCB-92	PCB-92	L11780-12		UF		WG26684			0.90	pg/L									
NMED DOEOB	Santa Cruz River	7/9/08			PCB-93 + 95 + 98 + 100 + 102	PCB-93 + 95 + 98 + 100 + 102	L11780-12		UF		WG26684			13.89	pg/L									
NMED DOEOB	Santa Cruz River	7/9/08			PCB-94	PCB-94	L11780-12		UF		WG26684													
NMED DOEOB	Santa Cruz River	7/9/08			PCB-96	PCB-96	L11780-12		UF		WG26684													
NMED DOEOB	Santa Cruz River	7/9/08			PCB-103	PCB-103	L11780-12		UF		WG26684													
NMED DOEOB	Santa Cruz River	7/9/08			PCB-104	PCB-104	L11780-12		UF		WG26684													
NMED DOEOB	Santa Cruz River	7/9/08			PCB-105	PCB-105	L11780-12		UF		WG26684			8.94	pg/L									
NMED DOEOB	Santa Cruz River	7/9/08			PCB-106	PCB-106	L11780-12		UF		WG26684													
NMED DOEOB	Santa Cruz River	7/9/08			PCB-107 + 124	PCB-107 + 124	L11780-12		UF		WG26684													
NMED DOEOB	Santa Cruz River	7/9/08			PCB-109	PCB-109	L11780-12		UF		WG26684													
NMED DOEOB	Santa Cruz River	7/9/08			PCB-110 + 115	PCB-110 + 115	L11780-12		UF		WG26684			21.13	pg/L									
NMED DOEOB	Santa Cruz River	7/9/08			PCB-111	PCB-111	L11780-12		UF		WG26684													
NMED DOEOB	Santa Cruz River	7/9/08			PCB-112	PCB-112	L11780-12		UF		WG26684													
NMED DOEOB	Santa Cruz River	7/9/08			PCB-114	PCB-114	L11780-12		UF		WG26684													
NMED DOEOB	Santa Cruz River	7/9/08			PCB-118	PCB-118	L11780-12		UF		WG26684			17.87	pg/L									
NMED DOEOB	Santa Cruz River	7/9/08			PCB-120	PCB-120	L11780-12		UF		WG26684													
NMED DOEOB	Santa Cruz River	7/9/08			PCB-121	PCB-121	L11780-12		UF		WG26684													
NMED DOEOB	Santa Cruz River	7/9/08			PCB-122	PCB-122	L11780-12		UF		WG26684													
NMED DOEOB	Santa Cruz River	7/9/08			PCB-123	PCB-123	L11780-12		UF		WG26684													
NMED DOEOB	Santa Cruz River	7/9/08			PCB-126	PCB-126	L11780-12		UF		WG26684													
NMED DOEOB	Santa Cruz River	7/9/08			PCB-127	PCB-127	L11780-12		UF		WG26684													
NMED DOEOB	Santa Cruz River	7/9/08			PCB-128 + 166	PCB-128 + 166	L11780-12		UF		WG26684													
NMED DOEOB	Santa Cruz River	7/9/08			PCB-129 + 138 + 160 + 163	PCB-129 + 138 + 160 + 163	L11780-12		UF		WG26684			41.38	pg/L									
NMED DOEOB	Santa Cruz River	7/9/08			PCB-130	PCB-130	L11780-12		UF		WG26684													
NMED DOEOB	Santa Cruz River	7/9/08			PCB-131	PCB-131	L11780-12		UF		WG26684													
NMED DOEOB	Santa Cruz River	7/9/08			PCB-132	PCB-132	L11780-12		UF		WG26684			14.65	pg/L									
NMED DOEOB	Santa Cruz River	7/9/08			PCB-133	PCB-133	L11780-12		UF		WG26684													
NMED DOEOB	Santa Cruz River	7/9/08			PCB-134 + 143	PCB-134 + 143	L11780-12		UF		WG26684													
NMED DOEOB	Santa Cruz River	7/9/08			PCB-135 + 151 + 154	PCB-135 + 151 + 154	L11780-12		UF		WG26684			7.50	pg/L									
NMED DOEOB	Santa Cruz River	7/9/08			PCB-136	PCB-136	L11780-12		UF		WG26684			3.31	pg/L									
NMED DOEOB	Santa Cruz River	7/9/08			PCB-137	PCB-137	L11780-12		UF		WG26684			2.10	pg/L									
NMED DOEOB	Santa Cruz River	7/9/08			PCB-139 + 140	PCB-139 + 140	L11780-12		UF		WG26684													
NMED DOEOB	Santa Cruz River	7/9/08			PCB-141	PCB-141	L11780-12		UF		WG26684			7.02	pg/L									
NMED DOEOB	Santa Cruz River	7/9/08			PCB-142	PCB-142	L11780-12		UF		WG26684													
NMED DOEOB	Santa Cruz River	7/9/08			PCB-144	PCB-144	L11780-12		UF		WG26684			1.36	pg/L									
NMED DOEOB	Santa Cruz River	7/9/08			PCB-145	PCB-145	L11780-12		UF		WG26684													
NMED DOEOB	Santa Cruz River	7/9/08			PCB-146	PCB-146	L11780-12		UF		WG26684			6.82	pg/L									
NMED DOEOB	Santa Cruz River	7/9/08			PCB-147 + 149	PCB-147 + 149	L11780-12		UF		WG26684			31.39	pg/L									
NMED DOEOB	Santa Cruz River	7/9/08			PCB-148	PCB-148	L11780-12		UF		WG26684													
NMED DOEOB	Santa Cruz River	7/9/08			PCB-150	PCB-150	L11780-12		UF		WG26684													
NMED DOEOB	Santa Cruz River	7/9/08			PCB-152	PCB-152	L11780-12		UF		WG26684													
NMED DOEOB	Santa Cruz River	7/9/08			PCB-153 + 168	PCB-153 + 168	L11780-12		UF		WG26684			28.67	pg/L									
NMED DOEOB	Santa Cruz River	7/9/08			PCB-155	PCB-155	L11780-12		UF		WG26684													
NMED DOEOB	Santa Cruz River	7/9/08			PCB-156 + 157	PCB-156 + 157	L11780-12		UF		WG26684			3.50	pg/L									
NMED DOEOB	Santa Cruz River	7/9/08			PCB-158	PCB-158	L11780-12		UF		WG26684			4.26	pg/L									
NMED DOEOB	Santa Cruz River	7/9/08			PCB-159	PCB-159	L11780-12		UF		WG26684													
NMED DOEOB	Santa Cruz River	7/9/08			PCB-161	PCB-161	L11780-12		UF		WG26684													
NMED DOEOB	Santa Cruz River	7/9/08			PCB-162	PCB-162	L11780-12		UF		WG26684													
NMED DOEOB	Santa Cruz River	7/9/08			PCB-164	PCB-164	L11780-12		UF		WG26684			2.44	pg/L									
NMED DOEOB	Santa Cruz River	7/9/08			PCB-165	PCB-165	L11780-12		UF		WG26684													
NMED DOEOB	Santa Cruz River	7/9/08			PCB-167	PCB-167	L11780-12		UF		WG26684			1.06	pg/L									
NMED DOEOB	Santa Cruz River	7/9/08			PCB-169	PCB-169	L11780-12		UF		WG26684													
NMED DOEOB	Santa Cruz River	7/9/08			PCB-170	PCB-170	L11780-12		UF		WG26684			8.31	pg/L									
NMED DOEOB	Santa Cruz River	7/9/08			PCB-171 + 173	PCB-171 + 173	L11780-12		UF		WG26684													
NMED DOEOB	Santa Cruz River	7/9/08			PCB-172	PCB-172	L11780-12		UF		WG26684													
NMED DOEOB	Santa Cruz River	7/9/08			PCB-174	PCB-174	L11780-12		UF		WG26684			7.82	pg/L									
NMED DOEOB	Santa Cruz River	7/9/08			PCB-175	PCB-175	L11780-12		UF		WG26684													
NMED DOEOB	Santa Cruz River	7/9/08			PCB-176	PCB-176	L11780-12		UF		WG26684													
NMED DOEOB	Santa Cruz River	7/9/08			PCB-177	PCB-177	L11780-12		UF		WG26684			5.72	pg/L									
NMED DOEOB	Santa Cruz River	7/9/08			PCB-178	PCB-178	L11780-12		UF		WG26684			1.92	pg/L									
NMED DOEOB	Santa Cruz River	7/9/08			PCB-179	PCB-179	L11780-12		UF		WG26684			4.14	pg/L									

NMED DOEOB	Santa Cruz River	7/9/08			PCB-180 + 193	PCB-180 + 193	L11780-12		UF		WG26684			15.83	pg/L								
NMED DOEOB	Santa Cruz River	7/9/08			PCB-181	PCB-181	L11780-12		UF		WG26684												
NMED DOEOB	Santa Cruz River	7/9/08			PCB-182	PCB-182	L11780-12		UF		WG26684												
NMED DOEOB	Santa Cruz River	7/9/08			PCB-183 + 185	PCB-183 + 185	L11780-12		UF		WG26684			7.05	pg/L								
NMED DOEOB	Santa Cruz River	7/9/08			PCB-184	PCB-184	L11780-12		UF		WG26684												
NMED DOEOB	Santa Cruz River	7/9/08			PCB-186	PCB-186	L11780-12		UF		WG26684												
NMED DOEOB	Santa Cruz River	7/9/08			PCB-187	PCB-187	L11780-12		UF		WG26684			12.95	pg/L								
NMED DOEOB	Santa Cruz River	7/9/08			PCB-188	PCB-188	L11780-12		UF		WG26684												
NMED DOEOB	Santa Cruz River	7/9/08			PCB-189	PCB-189	L11780-12		UF		WG26684												
NMED DOEOB	Santa Cruz River	7/9/08			PCB-190	PCB-190	L11780-12		UF		WG26684												
NMED DOEOB	Santa Cruz River	7/9/08			PCB-191	PCB-191	L11780-12		UF		WG26684												
NMED DOEOB	Santa Cruz River	7/9/08			PCB-192	PCB-192	L11780-12		UF		WG26684												
NMED DOEOB	Santa Cruz River	7/9/08			PCB-194	PCB-194	L11780-12		UF		WG26684												
NMED DOEOB	Santa Cruz River	7/9/08			PCB-195	PCB-195	L11780-12		UF		WG26684												
NMED DOEOB	Santa Cruz River	7/9/08			PCB-196	PCB-196	L11780-12		UF		WG26684			3.10	pg/L								
NMED DOEOB	Santa Cruz River	7/9/08			PCB-197 + 200	PCB-197 + 200	L11780-12		UF		WG26684												
NMED DOEOB	Santa Cruz River	7/9/08			PCB-198 + 199	PCB-198 + 199	L11780-12		UF		WG26684												
NMED DOEOB	Santa Cruz River	7/9/08			PCB-201	PCB-201	L11780-12		UF		WG26684												
NMED DOEOB	Santa Cruz River	7/9/08			PCB-202	PCB-202	L11780-12		UF		WG26684			2.84	pg/L								
NMED DOEOB	Santa Cruz River	7/9/08			PCB-203	PCB-203	L11780-12		UF		WG26684												
NMED DOEOB	Santa Cruz River	7/9/08			PCB-204	PCB-204	L11780-12		UF		WG26684												
NMED DOEOB	Santa Cruz River	7/9/08			PCB-205	PCB-205	L11780-12		UF		WG26684												
NMED DOEOB	Santa Cruz River	7/9/08			PCB-206	PCB-206	L11780-12		UF		WG26684			15.95	pg/L								
NMED DOEOB	Santa Cruz River	7/9/08			PCB-207	PCB-207	L11780-12		UF		WG26684			0.43	pg/L								
NMED DOEOB	Santa Cruz River	7/9/08			PCB-208	PCB-208	L11780-12		UF		WG26684												
NMED DOEOB	Santa Cruz River	7/9/08			PCB-209	PCB-209	L11780-12		UF		WG26684			23.85	pg/L								
NMED DOEOB	Santa Cruz River	7/9/08			Total PCB (sum of congeners)	Total PCB (sum of congeners)	L11780-12		UF		WG26684			927.10	pg/L								
NMED DOEOB	Santa Cruz River	7/9/08			Mono-Cl	Mono-Cl	L11780-12		UF		WG26684			0.00	pg/L								
NMED DOEOB	Santa Cruz River	7/9/08			Di-Cl	Di-Cl	L11780-12		UF		WG26684			25.13	pg/L								
NMED DOEOB	Santa Cruz River	7/9/08			Tri-Cl	Tri-Cl	L11780-12		UF		WG26684			277.35	pg/L								
NMED DOEOB	Santa Cruz River	7/9/08			Tt-Cl	Tt-Cl	L11780-12		UF		WG26684			272.96	pg/L								
NMED DOEOB	Santa Cruz River	7/9/08			Pe-Cl	Pe-Cl	L11780-12		UF		WG26684			86.29	pg/L								
NMED DOEOB	Santa Cruz River	7/9/08			Hx-Cl	Hx-Cl	L11780-12		UF		WG26684			155.46	pg/L								
NMED DOEOB	Santa Cruz River	7/9/08			Hp-Cl	Hp-Cl	L11780-12		UF		WG26684			61.74	pg/L								
NMED DOEOB	Santa Cruz River	7/9/08			Oc-Cl	Oc-Cl	L11780-12		UF		WG26684			5.93	pg/L								
NMED DOEOB	Santa Cruz River	7/9/08			No-Cl	No-Cl	L11780-12		UF		WG26684			16.38	pg/L								
NMED DOEOB	Santa Cruz River	7/9/08			De-Cl	De-Cl	L11780-12		UF		WG26684			23.85	pg/L								
NMED DOEOB	Santa Cruz River	7/9/08			Total PCB (sum of homologs)	Total PCB (sum of homologs)	L11780-12		UF		WG26684			927.10	pg/L								
NMED DOEOB	Santa Cruz River	8/20/08			PCB-1	PCB-1	L11672-4		UF		WG26511												
NMED DOEOB	Santa Cruz River	8/20/08			PCB-2	PCB-2	L11672-4		UF		WG26511				pg/L								
NMED DOEOB	Santa Cruz River	8/20/08			PCB-3	PCB-3	L11672-4		UF		WG26511												
NMED DOEOB	Santa Cruz River	8/20/08			PCB-4	PCB-4	L11672-4		UF		WG26511												
NMED DOEOB	Santa Cruz River	8/20/08			PCB-5	PCB-5	L11672-4		UF		WG26511												
NMED DOEOB	Santa Cruz River	8/20/08			PCB-6	PCB-6	L11672-4		UF		WG26511												
NMED DOEOB	Santa Cruz River	8/20/08			PCB-7	PCB-7	L11672-4		UF		WG26511												
NMED DOEOB	Santa Cruz River	8/20/08			PCB-8	PCB-8	L11672-4		UF		WG26511				pg/L								
NMED DOEOB	Santa Cruz River	8/20/08			PCB-9	PCB-9	L11672-4		UF		WG26511												
NMED DOEOB	Santa Cruz River	8/20/08			PCB-10	PCB-10	L11672-4		UF		WG26511												
NMED DOEOB	Santa Cruz River	8/20/08			PCB-11	PCB-11	L11672-4		UF		WG26511				pg/L								
NMED DOEOB	Santa Cruz River	8/20/08			PCB-12 + 13	PCB-12 + 13	L11672-4		UF		WG26511												
NMED DOEOB	Santa Cruz River	8/20/08			PCB-14	PCB-14	L11672-4		UF		WG26511												
NMED DOEOB	Santa Cruz River	8/20/08			PCB-15	PCB-15	L11672-4		UF		WG26511												
NMED DOEOB	Santa Cruz River	8/20/08			PCB-16	PCB-16	L11672-4		UF		WG26511			0.62	pg/L								
NMED DOEOB	Santa Cruz River	8/20/08			PCB-17	PCB-17	L11672-4		UF		WG26511												
NMED DOEOB	Santa Cruz River	8/20/08			PCB-18 + 30	PCB-18 + 30	L11672-4		UF		WG26511				pg/L								
NMED DOEOB	Santa Cruz River	8/20/08			PCB-19	PCB-19	L11672-4		UF		WG26511												
NMED DOEOB	Santa Cruz River	8/20/08			PCB-20 + 28	PCB-20 + 28	L11672-4		UF		WG26511			0.43	pg/L								
NMED DOEOB	Santa Cruz River	8/20/08			PCB-21 + 33	PCB-21 + 33	L11672-4		UF		WG26511												
NMED DOEOB	Santa Cruz River	8/20/08			PCB-22	PCB-22	L11672-4		UF		WG26511			0.34	pg/L								
NMED DOEOB	Santa Cruz River	8/20/08			PCB-23	PCB-23	L11672-4		UF		WG26511												
NMED DOEOB	Santa Cruz River	8/20/08			PCB-24	PCB-24	L11672-4		UF		WG26511												
NMED DOEOB	Santa Cruz River	8/20/08			PCB-25	PCB-25	L11672-4		UF		WG26511												
NMED DOEOB	Santa Cruz River	8/20/08			PCB-26 + 29	PCB-26 + 29	L11672-4		UF		WG26511			0.18	pg/L								
NMED DOEOB	Santa Cruz River	8/20/08			PCB-27	PCB-27	L11672-4		UF		WG26511												
NMED DOEOB	Santa Cruz River	8/20/08			PCB-31	PCB-31	L11672-4		UF		WG26511			0.10	pg/L								
NMED DOEOB	Santa Cruz River	8/20/08			PCB-32	PCB-32	L11672-4		UF		WG26511				pg/L								
NMED DOEOB	Santa Cruz River	8/20/08			PCB-34	PCB-34	L11672-4		UF		WG26511												
NMED DOEOB	Santa Cruz River	8/20/08			PCB-35	PCB-35	L11672-4		UF		WG26511												
NMED DOEOB	Santa Cruz River	8/20/08			PCB-36	PCB-36	L11672-4		UF		WG26511												
NMED DOEOB	Santa Cruz River	8/20/08			PCB-37	PCB-37	L11672-4		UF		WG26511												
NMED DOEOB	Santa Cruz River	8/20/08			PCB-38	PCB-38	L11672-4		UF		WG26511												
NMED DOEOB	Santa Cruz River	8/20/08			PCB-39	PCB-39	L11672-4		UF		WG26511												
NMED DOEOB	Santa Cruz River	8/20/08			PCB-40 + 41 + 71	PCB-40 + 41 + 71	L11672-4		UF		WG26511			2.43	pg/L								
NMED DOEOB	Santa Cruz River	8/20/08			PCB-42	PCB-42	L11672-4		UF		WG26511												
NMED DOEOB	Santa Cruz River	8/20/08			PCB-43	PCB-43	L11672-4		UF		WG26511												
NMED DOEOB	Santa Cruz River	8/20/08			PCB-44 + 47 + 65	PCB-44 + 47 + 65	L11672-4		UF		WG26511			0.65	pg/L								
NMED DOEOB	Santa Cruz River	8/20/08			PCB-45 + 51	PCB-45 + 51	L11672-4		UF		WG26511												
NMED DOEOB	Santa Cruz River	8/20/08			PCB-46	PCB-46	L11672-4		UF		WG26511												
NMED DOEOB	Santa Cruz River	8/20/08			PCB-48	PCB-48	L11672-4		UF		WG26511												
NMED DOEOB	Santa Cruz River	8/20/08			PCB-49 + 69	PCB-49 + 69	L11672-4		UF		WG26511			1.42	pg/L								
NMED DOEOB	Santa Cruz River	8/20/08			PCB-50 + 53	PCB-50 + 53	L11672-4		UF		WG26511			0.86	pg/L								
NMED DOEOB	Santa Cruz River	8/20/08			PCB-52	PCB-52	L11672-4		UF		WG26511				pg/L								
NMED DOEOB	Santa Cruz River	8/20/08			PCB-54	PCB-54	L11672-4		UF		WG26511												
NMED DOEOB	Santa Cruz River	8/20/08			PCB-55	PCB-55	L11672-4		UF		WG26511												
NMED DOEOB	Santa Cruz River	8/20/08			PCB-56	PCB-56	L11672-4		UF		WG26511												
NMED DOEOB	Santa Cruz River	8/20/08			PCB-57	PCB-57	L11672-4		UF		WG26511												
NMED DOEOB	Santa Cruz River	8/20/08			PCB-58	PCB-58	L11672-4		UF		WG26511												
NMED DOEOB	Santa Cruz River	8/20/08			PCB-59 + 62 + 75	PCB-59 + 62 + 75	L11672-4		UF		WG26511												
NMED DOEOB	Santa Cruz River	8/20/08			PCB-60	PCB-60	L11672-4		UF		WG26511			1.24	pg/L								
NMED DOEOB	Santa Cruz River	8/20/08			PCB-61 + 70 + 74 + 76	PCB-61 + 70 + 74 + 76	L11672-4		UF		WG26511			7.48	pg/L								
NMED DOEOB	Santa Cruz River	8/20/08			PCB-63	PCB-63	L11672-4		UF		WG26511												
NMED DOEOB	Santa Cruz River	8/20/08			PCB-64	PCB-64	L11672-4		UF		WG26511												
NMED DOEOB	Santa Cruz River	8/20/08			PCB-66	PCB-66	L11672-4		UF		WG26511			4.15	pg/L								
NMED DOEOB	Santa Cruz River	8/20/08			PCB-67	PCB-67	L11672-4		UF		WG26511												
NMED DOEOB	Santa Cruz River	8/20/08			PCB-68	PCB-68	L11672-4		UF		WG26511												
NMED DOEOB	Santa Cruz River	8/20/08			PCB-72	PCB-72	L11672-4		UF		WG26511												
NMED DOEOB	Santa Cruz River	8/20/08			PCB-73	PCB-73	L11672-4		UF		WG26511												
NMED DOEOB	Santa Cruz River	8/20/08			PCB-77	PCB-77	L11672-4		UF		WG26511			1.34	pg/L								
NMED DOEOB	Santa Cruz River	8/20/08			PCB-78	PCB-78	L11672-4		UF		WG26511												
NMED DOEOB	Santa Cruz River	8/20/08			PCB-79	PCB-79	L11672-4		UF		WG26511												
NMED DOEOB	Santa Cruz River	8/20/08			PCB-80	PCB-80	L11672-4		UF		WG26511												
NMED DOEOB	Santa Cruz River	8/20/08			PCB-81	PCB-81	L11672-4		UF		WG26511												
NMED DOEOB	Santa Cruz River	8/20/08			PCB-82	PCB-82	L11672-4		UF		WG26511												
NMED DOEOB	Santa Cruz River	8/20/08			PCB-83 + 99	PCB-83 + 99	L11672-4		UF		WG26511												
NMED DOEOB	Santa Cruz River	8/20/08			PCB-84	PCB-84	L11672-4		UF		WG26511			3.80	pg/L								
NMED DOEOB	Santa Cruz River	8/20/08			PCB-85 + 116 + 117	PCB-85 + 116 + 117	L11672-4		UF		WG26511												
NMED DOEOB	Santa Cruz River	8/20/08			PCB-86 + 87 + 97 + 108 + 119 + 125	PCB-86 + 87 + 97 + 108 + 119 + 125	L11672-4		UF		WG26511			8.14	pg/L								
NMED DOEOB	Santa Cruz River	8/20/08			PCB-88 + 91	PCB-88 + 91	L11672-4		UF		WG26511												
NMED DOEOB	Santa Cruz River	8/20/08			PCB-89	PCB-89	L11672-4		UF		WG26511												
NMED DOEOB	Santa Cruz River	8/20/08			PCB-90 + 101 + 113	PCB-90 + 101 + 113	L11672-4		UF		WG26511												
NMED DOEOB	Santa Cruz River	8/20/08			PCB-92	PCB-92	L11672-4		UF		WG26511												
NMED DOEOB	Santa Cruz River	8/20/08			PCB-93 + 95 + 98 + 100 + 102	PCB-93 + 95 + 98 + 100 + 102	L11672-4		UF		WG26511			4.29	pg/L								
NMED DOEOB	Santa Cruz River	8/20/08			PCB-94	PCB-94	L11672-4		UF		WG26511												
NMED DOEOB	Santa Cruz River	8/20/08			PCB-96	PCB-96	L11672-4		UF		WG26511												
NMED DOEOB	Santa Cruz River	8/20/08			PCB-103	PCB-103	L11672-4		UF		WG26511												
NMED DOEOB	Santa Cruz River	8/20/08			PCB-104	PCB-104	L11672-4		UF		WG26511												
NMED DOEOB	Santa Cruz River	8/20/08			PCB-105	PCB-105	L11672-4		UF		WG26511			6.74	pg/L								
NMED DOEOB	Santa Cruz River	8/20/08			PCB-106	PCB-106	L11672-4		UF		WG26511												
NMED DOEOB	Santa Cruz River	8/20/08			PCB-107 + 124	PCB-107 + 124	L11672-4		UF		WG26511												
NMED DOEOB	Santa Cruz River	8/20/08			PCB-109	PCB-109	L11672-4		UF		WG26511												
NMED DOEOB	Santa Cruz River	8/20/08			PCB-110 + 115	PCB-110 + 115	L11672-4		UF		WG26511			21.03	pg/L								
NMED DOEOB	Santa Cruz River	8/20/08			PCB-111	PCB-111	L11672-4		UF		WG26511												
NMED DOEOB	Santa Cruz River	8/20/08			PCB-112	PCB-112	L11672-4		UF		WG26511												
NMED DOEOB	Santa Cruz River	8/20/08			PCB-114	PCB-114	L11672-4		UF		WG26511												
NMED DOEOB	Santa Cruz River	8/20/08			PCB-118	PCB-118	L11672-4		UF		WG26511												
NMED DOEOB	Santa Cruz River	8/20/08			PCB-120	PCB-120	L11672-4		UF		WG26511												
NMED DOEOB	Santa Cruz River	8/20/08			PCB-121	PCB-121	L11672-4		UF		WG26511												
NMED DOEOB	Santa Cruz River	8/20/08			PCB-122	PCB-122	L11672-4		UF		WG26511												
NMED DOEOB	Santa Cruz River	8/20/08			PCB-123	PCB-123	L11672-4		UF		WG26511												
NMED DOEOB	Santa Cruz River	8/20/08			PCB-126	PCB-126	L11672-4		UF		WG26511												
NMED DOEOB	Santa Cruz River	8/20/08			PCB-127	PCB-127	L11672-4		UF		WG26511												
NMED DOEOB	Santa Cruz River	8/20/08			PCB-128 + 166	PCB-128 + 166	L11672-4		UF		WG26511			7.99	pg/L								
NMED DOEOB	Santa Cruz River	8/20/08			PCB-129 + 138 + 160 + 163	PCB-129 + 138 + 160 + 163	L11672-4		UF		WG26511			46.18	pg/L								
NMED DOEOB	Santa Cruz River	8/20/08			PCB-130	PCB-130	L11672-4		UF		WG26511												
NMED DOEOB	Santa Cruz River	8/20/08			PCB-131	PCB-131	L11672-4		UF		WG26511												
NMED DOEOB	Santa Cruz River	8/20/08			PCB-132	PCB-132	L11672-4		UF		WG26511												
NMED DOEOB	Santa Cruz River	8/20/08			PCB-133	PCB-133	L11672-4		UF		WG26511												
NMED DOEOB	Santa Cruz River	8/20/08			PCB-134 + 143	PCB-134 + 143	L11672-4		UF		WG26511												
NMED DOEOB	Santa Cruz River	8/20/08			PCB-135 + 151 + 154	PCB-135 + 151 + 154	L11672-4		UF		WG26511			9.20	pg/L								
NMED DOEOB	Santa Cruz River	8/20/08			PCB-136	PCB-136	L11672-4		UF		WG26511			3.09	pg/L								
NMED DOEOB	Santa Cruz River	8/20/08			PCB-137	PCB-137	L11672-4		UF		WG26511												
NMED DOEOB	Santa Cruz River	8/20/08			PCB-139 + 140	PCB-139 + 140	L11672-4		UF		WG26511												
NMED DOEOB	Santa Cruz River	8/20/08			PCB-141	PCB-141	L11672-4		UF		WG26511												
NMED DOEOB	Santa Cruz River	8/20/08			PCB-142	PCB-142	L11672-4		UF		WG26511												
NMED DOEOB	Santa Cruz River	8/20/08			PCB-144	PCB-144	L11672-4		UF		WG26511												
NMED DOEOB	Santa Cruz River	8/20/08			PCB-145	PCB-145	L11672-4		UF		WG26511												
NMED DOEOB	Santa Cruz River	8/20/08			PCB-146	PCB-146	L11672-4		UF		WG26511			7.26	pg/L								
NMED DOEOB	Santa Cruz River	8/20/08			PCB-147 + 149	PCB-147 + 149	L11672-4		UF		WG26511			25.09	pg/L								
NMED DOEOB	Santa Cruz River	8/20/08			PCB-148	PCB-148	L11672-4		UF		WG26511												
NMED DOEOB	Santa Cruz River	8/20/08			PCB-150	PCB-150	L11672-4		UF		WG26511												
NMED DOEOB	Santa Cruz River	8/20/08			PCB-152	PCB-152	L11672-4		UF		WG26511												
NMED DOEOB	Santa Cruz River	8/20/08			PCB-153 + 168	PCB-153 + 168	L11672-4		UF		WG26511			31.17	pg/L								
NMED DOEOB	Santa Cruz River	8/20/08			PCB-155	PCB-155	L11672-4		UF		WG26511												
NMED DOEOB	Santa Cruz River	8/20/08			PCB-156 + 157	PCB-156 + 157	L11672-4		UF		WG26511												
NMED DOEOB	Santa Cruz River	8/20/08			PCB-158	PCB-158	L11672-4		UF		WG26511												
NMED DOEOB	Santa Cruz River	8/20/08			PCB-159	PCB-159	L11672-4		UF		WG26511												
NMED DOEOB	Santa Cruz River	8/20/08			PCB-161	PCB-161	L11672-4		UF		WG26511												
NMED DOEOB	Santa Cruz River	8/20/08			PCB-162	PCB-162	L11672-4		UF		WG26511												
NMED DOEOB	Santa Cruz River	8/20/08			PCB-164	PCB-164	L11672-4		UF		WG26511			2.65	pg/L								
NMED DOEOB	Santa Cruz River	8/20/08			PCB-165	PCB-165	L11672-4		UF		WG26511												
NMED DOEOB	Santa Cruz River	8/20/08			PCB-167	PCB-167	L11672-4		UF		WG26511			1.64	pg/L								
NMED DOEOB	Santa Cruz River	8/20/08			PCB-169	PCB-169	L11672-4		UF		WG26511												
NMED DOEOB	Santa Cruz River	8/20/08			PCB-170	PCB-170	L11672-4		UF		WG26511			11.60	pg/L								
NMED DOEOB	Santa Cruz River	8/20/08			PCB-171 + 173	PCB-171 + 173	L11672-4		UF		WG26511												
NMED DOEOB	Santa Cruz River	8/20/08			PCB-172	PCB-172	L11672-4		UF		WG26511												
NMED DOEOB	Santa Cruz River	8/20/08			PCB-174	PCB-174	L11672-4		UF		WG26511												
NMED DOEOB	Santa Cruz River	8/20/08			PCB-175	PCB-175	L11672-4		UF		WG26511												
NMED DOEOB	Santa Cruz River	8/20/08			PCB-176	PCB-176	L11672-4		UF		WG26511												
NMED DOEOB	Santa Cruz River	8/20/08			PCB-177	PCB-177	L11672-4		UF		WG26511			6.92	pg/L								
NMED DOEOB	Santa Cruz River	8/20/08			PCB-178	PCB-178	L11672-4		UF		WG26511			2.22	pg/L								
NMED DOEOB	Santa Cruz River	8/20/08			PCB-179	PCB-179	L11672-4		UF		WG26511			5.44	pg/L								
NMED DOEOB	Santa Cruz River	8/20/08			PCB-180 + 193	PCB-180 + 193	L11672-4		UF		WG26511			23.73	pg/L								
NMED DOEOB	Santa Cruz River	8/20/08			PCB-181	PCB-181	L11672-4		UF		WG26511												
NMED DOEOB	Santa Cruz River	8/20/08			PCB-182	PCB-182	L11672-4		UF		WG26511												
NMED DOEOB	Santa Cruz River	8/20/08			PCB-183 + 185	PCB-183 + 185	L11672-4		UF		WG26511			6.83	pg/L								
NMED DOEOB	Santa Cruz River	8/20/08			PCB-184	PCB-184	L11672-4		UF		WG26511												
NMED DOEOB	Santa Cruz River	8/20/08			PCB-186	PCB-186	L11672-4		UF		WG26511												

NMED DOEOB	Santa Cruz River	8/20/08			PCB-187	PCB-187	L11672-4		UF		WG26511			16.15	pg/L										
NMED DOEOB	Santa Cruz River	8/20/08			PCB-188	PCB-188	L11672-4		UF		WG26511														
NMED DOEOB	Santa Cruz River	8/20/08			PCB-189	PCB-189	L11672-4		UF		WG26511														
NMED DOEOB	Santa Cruz River	8/20/08			PCB-190	PCB-190	L11672-4		UF		WG26511			2.25	pg/L										
NMED DOEOB	Santa Cruz River	8/20/08			PCB-191	PCB-191	L11672-4		UF		WG26511														
NMED DOEOB	Santa Cruz River	8/20/08			PCB-192	PCB-192	L11672-4		UF		WG26511														
NMED DOEOB	Santa Cruz River	8/20/08			PCB-194	PCB-194	L11672-4		UF		WG26511														
NMED DOEOB	Santa Cruz River	8/20/08			PCB-195	PCB-195	L11672-4		UF		WG26511														
NMED DOEOB	Santa Cruz River	8/20/08			PCB-196	PCB-196	L11672-4		UF		WG26511														
NMED DOEOB	Santa Cruz River	8/20/08			PCB-197 + 200	PCB-197 + 200	L11672-4		UF		WG26511														
NMED DOEOB	Santa Cruz River	8/20/08			PCB-198 + 199	PCB-198 + 199	L11672-4		UF		WG26511			8.59	pg/L										
NMED DOEOB	Santa Cruz River	8/20/08			PCB-201	PCB-201	L11672-4		UF		WG26511														
NMED DOEOB	Santa Cruz River	8/20/08			PCB-202	PCB-202	L11672-4		UF		WG26511														
NMED DOEOB	Santa Cruz River	8/20/08			PCB-203	PCB-203	L11672-4		UF		WG26511														
NMED DOEOB	Santa Cruz River	8/20/08			PCB-204	PCB-204	L11672-4		UF		WG26511														
NMED DOEOB	Santa Cruz River	8/20/08			PCB-205	PCB-205	L11672-4		UF		WG26511														
NMED DOEOB	Santa Cruz River	8/20/08			PCB-206	PCB-206	L11672-4		UF		WG26511														
NMED DOEOB	Santa Cruz River	8/20/08			PCB-207	PCB-207	L11672-4		UF		WG26511														
NMED DOEOB	Santa Cruz River	8/20/08			PCB-208	PCB-208	L11672-4		UF		WG26511														
NMED DOEOB	Santa Cruz River	8/20/08			PCB-209	PCB-209	L11672-4		UF		WG26511														
NMED DOEOB	Santa Cruz River	8/20/08			Total PCB (sum of congeners)	Total PCB (sum of congeners)	L11672-4		UF		WG26511			283.22	pg/L										
NMED DOEOB	Santa Cruz River	8/20/08			Mono-Cl	Mono-Cl	L11672-4		UF		WG26511			0.00	pg/L										
NMED DOEOB	Santa Cruz River	8/20/08			Di-Cl	Di-Cl	L11672-4		UF		WG26511			0.00	pg/L										
NMED DOEOB	Santa Cruz River	8/20/08			Tri-Cl	Tri-Cl	L11672-4		UF		WG26511			1.66	pg/L										
NMED DOEOB	Santa Cruz River	8/20/08			Tt-Cl	Tt-Cl	L11672-4		UF		WG26511			19.56	pg/L										
NMED DOEOB	Santa Cruz River	8/20/08			Pe-Cl	Pe-Cl	L11672-4		UF		WG26511			44.00	pg/L										
NMED DOEOB	Santa Cruz River	8/20/08			Hx-Cl	Hx-Cl	L11672-4		UF		WG26511			134.27	pg/L										
NMED DOEOB	Santa Cruz River	8/20/08			Hp-Cl	Hp-Cl	L11672-4		UF		WG26511			75.14	pg/L										
NMED DOEOB	Santa Cruz River	8/20/08			Oc-Cl	Oc-Cl	L11672-4		UF		WG26511			8.59	pg/L										
NMED DOEOB	Santa Cruz River	8/20/08			No-Cl	No-Cl	L11672-4		UF		WG26511			0.00	pg/L										
NMED DOEOB	Santa Cruz River	8/20/08			De-Cl	De-Cl	L11672-4		UF		WG26511			0.00	pg/L										
NMED DOEOB	Santa Cruz River	8/20/08			Total PCB (sum of homologs)	Total PCB (sum of homologs)	L11672-4		UF		WG26511			283.22	pg/L										
NMED DOEOB	Arroyo del Toro	8/17/09			PCB-1	PCB-1	L13848-2		UF		WG30617			12.01	pg/L										
NMED DOEOB	Arroyo del Toro	8/17/09			PCB-2	PCB-2	L13848-2		UF		WG30617														
NMED DOEOB	Arroyo del Toro	8/17/09			PCB-3	PCB-3	L13848-2		UF		WG30617														
NMED DOEOB	Arroyo del Toro	8/17/09			PCB-4	PCB-4	L13848-2		UF		WG30617			26.36	pg/L										
NMED DOEOB	Arroyo del Toro	8/17/09			PCB-5	PCB-5	L13848-2		UF		WG30617														
NMED DOEOB	Arroyo del Toro	8/17/09			PCB-6	PCB-6	L13848-2		UF		WG30617			10.60	pg/L										
NMED DOEOB	Arroyo del Toro	8/17/09			PCB-7	PCB-7	L13848-2		UF		WG30617														
NMED DOEOB	Arroyo del Toro	8/17/09			PCB-8	PCB-8	L13848-2		UF		WG30617			49.00	pg/L										
NMED DOEOB	Arroyo del Toro	8/17/09			PCB-9	PCB-9	L13848-2		UF		WG30617														
NMED DOEOB	Arroyo del Toro	8/17/09			PCB-10	PCB-10	L13848-2		UF		WG30617														
NMED DOEOB	Arroyo del Toro	8/17/09			PCB-11	PCB-11	L13848-2		UF		WG30617			405.22	pg/L										
NMED DOEOB	Arroyo del Toro	8/17/09			PCB-12 + 13	PCB-12 + 13	L13848-2		UF		WG30617			18.99	pg/L										
NMED DOEOB	Arroyo del Toro	8/17/09			PCB-14	PCB-14	L13848-2		UF		WG30617														
NMED DOEOB	Arroyo del Toro	8/17/09			PCB-15	PCB-15	L13848-2		UF		WG30617			74.95	pg/L										
NMED DOEOB	Arroyo del Toro	8/17/09			PCB-16	PCB-16	L13848-2		UF		WG30617			32.83	pg/L										
NMED DOEOB	Arroyo del Toro	8/17/09			PCB-17	PCB-17	L13848-2		UF		WG30617			32.12	pg/L										
NMED DOEOB	Arroyo del Toro	8/17/09			PCB-18 + 30	PCB-18 + 30	L13848-2		UF		WG30617			62.60	pg/L										
NMED DOEOB	Arroyo del Toro	8/17/09			PCB-19	PCB-19	L13848-2		UF		WG30617			7.62	pg/L										
NMED DOEOB	Arroyo del Toro	8/17/09			PCB-20 + 28	PCB-20 + 28	L13848-2		UF		WG30617			164.84	pg/L										
NMED DOEOB	Arroyo del Toro	8/17/09			PCB-21 + 33	PCB-21 + 33	L13848-2		UF		WG30617			51.47	pg/L										
NMED DOEOB	Arroyo del Toro	8/17/09			PCB-22	PCB-22	L13848-2		UF		WG30617			67.32	pg/L										
NMED DOEOB	Arroyo del Toro	8/17/09			PCB-23	PCB-23	L13848-2		UF		WG30617														
NMED DOEOB	Arroyo del Toro	8/17/09			PCB-24	PCB-24	L13848-2		UF		WG30617														
NMED DOEOB	Arroyo del Toro	8/17/09			PCB-25	PCB-25	L13848-2		UF		WG30617			7.22	pg/L										
NMED DOEOB	Arroyo del Toro	8/17/09			PCB-26 + 29	PCB-26 + 29	L13848-2		UF		WG30617			15.91	pg/L										
NMED DOEOB	Arroyo del Toro	8/17/09			PCB-27	PCB-27	L13848-2		UF		WG30617														
NMED DOEOB	Arroyo del Toro	8/17/09			PCB-31	PCB-31	L13848-2		UF		WG30617			142.17	pg/L										
NMED DOEOB	Arroyo del Toro	8/17/09			PCB-32	PCB-32	L13848-2		UF		WG30617			25.90	pg/L										
NMED DOEOB	Arroyo del Toro	8/17/09			PCB-34	PCB-34	L13848-2		UF		WG30617														
NMED DOEOB	Arroyo del Toro	8/17/09			PCB-35	PCB-35	L13848-2		UF		WG30617			16.42	pg/L										
NMED DOEOB	Arroyo del Toro	8/17/09			PCB-36	PCB-36	L13848-2		UF		WG30617														
NMED DOEOB	Arroyo del Toro	8/17/09			PCB-37	PCB-37	L13848-2		UF		WG30617			103.98	pg/L										
NMED DOEOB	Arroyo del Toro	8/17/09			PCB-38	PCB-38	L13848-2		UF		WG30617			13.50	pg/L										
NMED DOEOB	Arroyo del Toro	8/17/09			PCB-39	PCB-39	L13848-2		UF		WG30617														
NMED DOEOB	Arroyo del Toro	8/17/09			PCB-40 + 41 + 71	PCB-40 + 41 + 71	L13848-2		UF		WG30617			104.34	pg/L										
NMED DOEOB	Arroyo del Toro	8/17/09			PCB-42	PCB-42	L13848-2		UF		WG30617			47.51	pg/L										
NMED DOEOB	Arroyo del Toro	8/17/09			PCB-43	PCB-43	L13848-2		UF		WG30617			4.16	pg/L										
NMED DOEOB	Arroyo del Toro	8/17/09			PCB-44 + 47 + 65	PCB-44 + 47 + 65	L13848-2		UF		WG30617			198.65	pg/L										
NMED DOEOB	Arroyo del Toro	8/17/09			PCB-45 + 51	PCB-45 + 51	L13848-2		UF		WG30617														
NMED DOEOB	Arroyo del Toro	8/17/09			PCB-46	PCB-46	L13848-2		UF		WG30617														
NMED DOEOB	Arroyo del Toro	8/17/09			PCB-48	PCB-48	L13848-2		UF		WG30617			28.15	pg/L										
NMED DOEOB	Arroyo del Toro	8/17/09			PCB-49 + 69	PCB-49 + 69	L13848-2		UF		WG30617			115.72	pg/L										
NMED DOEOB	Arroyo del Toro	8/17/09			PCB-50 + 53	PCB-50 + 53	L13848-2		UF		WG30617			16.44	pg/L										
NMED DOEOB	Arroyo del Toro	8/17/09			PCB-52	PCB-52	L13848-2		UF		WG30617			230.73	pg/L										
NMED DOEOB	Arroyo del Toro	8/17/09			PCB-54	PCB-54	L13848-2		UF		WG30617														
NMED DOEOB	Arroyo del Toro	8/17/09			PCB-55	PCB-55	L13848-2		UF		WG30617														
NMED DOEOB	Arroyo del Toro	8/17/09			PCB-56	PCB-56	L13848-2		UF		WG30617			95.26	pg/L										
NMED DOEOB	Arroyo del Toro	8/17/09			PCB-57	PCB-57	L13848-2		UF		WG30617														
NMED DOEOB	Arroyo del Toro	8/17/09			PCB-58	PCB-58	L13848-2		UF		WG30617														
NMED DOEOB	Arroyo del Toro	8/17/09			PCB-59 + 62 + 75	PCB-59 + 62 + 75	L13848-2		UF		WG30617			15.13	pg/L										
NMED DOEOB	Arroyo del Toro	8/17/09			PCB-60	PCB-60	L13848-2		UF		WG30617			60.45	pg/L										
NMED DOEOB	Arroyo del Toro	8/17/09			PCB-61 + 70 + 74 + 76	PCB-61 + 70 + 74 + 76	L13848-2		UF		WG30617			443.82	pg/L										
NMED DOEOB	Arroyo del Toro	8/17/09			PCB-63	PCB-63	L13848-2		UF		WG30617			7.60	pg/L										
NMED DOEOB	Arroyo del Toro	8/17/09			PCB-64	PCB-64	L13848-2		UF		WG30617			118.26	pg/L										
NMED DOEOB	Arroyo del Toro	8/17/09			PCB-66	PCB-66	L13848-2		UF		WG30617			180.57	pg/L										
NMED DOEOB	Arroyo del Toro	8/17/09			PCB-67	PCB-67	L13848-2		UF		WG30617			4.03	pg/L										
NMED DOEOB	Arroyo del Toro	8/17/09			PCB-68	PCB-68	L13848-2		UF		WG30617														
NMED DOEOB	Arroyo del Toro	8/17/09			PCB-72	PCB-72	L13848-2		UF		WG30617														
NMED DOEOB	Arroyo del Toro	8/17/09			PCB-73	PCB-73	L13848-2		UF		WG30617														
NMED DOEOB	Arroyo del Toro	8/17/09			PCB-77	PCB-77	L13848-2		UF		WG30617			121.41	pg/L										
NMED DOEOB	Arroyo del Toro	8/17/09			PCB-78	PCB-78	L13848-2		UF		WG30617														
NMED DOEOB	Arroyo del Toro	8/17/09			PCB-79	PCB-79	L13848-2		UF		WG30617			11.62	pg/L										
NMED DOEOB	Arroyo del Toro	8/17/09			PCB-80	PCB-80	L13848-2		UF		WG30617														
NMED DOEOB	Arroyo del Toro	8/17/09			PCB-81	PCB-81	L13848-2		UF		WG30617														
NMED DOEOB	Arroyo del Toro	8/17/09			PCB-82	PCB-82	L13848-2		UF		WG30617			93.60	pg/L										
NMED DOEOB	Arroyo del Toro	8/17/09			PCB-83 + 99	PCB-83 + 99	L13848-2		UF		WG30617			424.24	pg/L										
NMED DOEOB	Arroyo del Toro	8/17/09			PCB-84	PCB-84	L13848-2		UF		WG30617			197.67	pg/L										
NMED DOEOB	Arroyo del Toro	8/17/09			PCB-85 + 116 + 117	PCB-85 + 116 + 117	L13848-2		UF		WG30617			198.07	pg/L										
NMED DOEOB	Arroyo del Toro	8/17/09			PCB-86 + 87 + 97 + 108 + 119 + 125	PCB-86 + 87 + 97 + 108 + 119 + 125	L13848-2		UF		WG30617			611.27	pg/L										
NMED DOEOB	Arroyo del Toro	8/17/09			PCB-88 + 91	PCB-88 + 91	L13848-2		UF		WG30617														
NMED DOEOB	Arroyo del Toro	8/17/09			PCB-89	PCB-89	L13848-2		UF		WG30617														
NMED DOEOB	Arroyo del Toro	8/17/09			PCB-90 + 101 + 113	PCB-90 + 101 + 113	L13848-2		UF		WG30617			761.16	pg/L										
NMED DOEOB	Arroyo del Toro	8/17/09			PCB-92	PCB-92	L13848-2		UF		WG30617			129.94	pg/L										
NMED DOEOB	Arroyo del Toro	8/17/09			PCB-93 + 95 + 98 + 100 + 102	PCB-93 + 95 + 98 + 100 + 102	L13848-2		UF		WG30617			573.81	pg/L										
NMED DOEOB	Arroyo del Toro	8/17/09			PCB-94	PCB-94	L13848-2		UF		WG30617														
NMED DOEOB	Arroyo del Toro	8/17/09			PCB-96	PCB-96	L13848-2		UF		WG30617			5.94	pg/L										
NMED DOEOB	Arroyo del Toro	8/17/09			PCB-103	PCB-103	L13848-2		UF		WG30617														
NMED DOEOB	Arroyo del Toro	8/17/09			PCB-104	PCB-104	L13848-2		UF		WG30617														
NMED DOEOB	Arroyo del Toro	8/17/09			PCB-105	PCB-105	L13848-2		UF		WG30617			360.58	pg/L										
NMED DOEOB	Arroyo del Toro	8/17/09			PCB-106	PCB-106	L13848-2		UF		WG30617														
NMED DOEOB	Arroyo del Toro	8/17/09			PCB-107 + 124	PCB-107 + 124	L13848-2		UF		WG30617														
NMED DOEOB	Arroyo del Toro	8/17/09			PCB-109	PCB-109	L13848-2		UF		WG30617			73.45	pg/L										
NMED DOEOB	Arroyo del Toro	8/17/09			PCB-110 + 115	PCB-110 + 115	L13848-2		UF		WG30617			1165.83	pg/L										
NMED DOEOB	Arroyo del Toro	8/17/09			PCB-111	PCB-111	L13848-2		UF		WG30617														
NMED DOEOB	Arroyo del Toro	8/17/09			PCB-112	PCB-112	L13848-2		UF		WG30617														
NMED DOEOB	Arroyo del Toro	8/17/09			PCB-114	PCB-114	L13848-2		UF		WG30617			20.23	pg/L										
NMED DOEOB	Arroyo del Toro	8/17/09			PCB-118	PCB-118	L13848-2		UF		WG30617			794.63	pg/L										
NMED DOEOB	Arroyo del Toro	8/17/09			PCB-120	PCB-120	L13848-2		UF		WG30617														
NMED DOEOB	Arroyo del Toro	8/17/09			PCB-121	PCB-121	L13848-2		UF		WG30617														
NMED DOEOB	Arroyo del Toro	8/17/09			PCB-122	PCB-122	L13848-2		UF		WG30617														
NMED DOEOB	Arroyo del Toro	8/17/09			PCB-123	PCB-123	L13848-2		UF		WG30617														
NMED DOEOB	Arroyo del Toro	8/17/09			PCB-126	PCB-126	L13848-2		UF		WG30617			33.14	pg/L										
NMED DOEOB	Arroyo del Toro	8/17/09			PCB-127	PCB-127	L13848-2		UF		WG30617														
NMED DOEOB	Arroyo del Toro	8/17/09			PCB-128 + 166	PCB-128 + 166	L13848-2		UF		WG30617			288.63	pg/L										
NMED DOEOB	Arroyo del Toro	8/17/09			PCB-129 + 138 + 160 + 163	PCB-129 + 138 + 160 + 163	L13848-2		UF		WG30617			1845.02	pg/L										
NMED DOEOB	Arroyo del Toro	8/17/09			PCB-130	PCB-130	L13848-2		UF		WG30617			118.20	pg/L										
NMED DOEOB	Arroyo del Toro	8/17/09			PCB-131	PCB-131	L13848-2		UF		WG30617			19.21	pg/L										
NMED DOEOB	Arroyo del Toro	8/17/09			PCB-132	PCB-132	L13848-2		UF		WG30617			507.89	pg/L										
NMED DOEOB	Arroyo del Toro	8/17/09			PCB-133	PCB-133	L13848-2		UF		WG30617			26.82	pg/L										
NMED DOEOB	Arroyo del Toro	8/17/09			PCB-134 + 143	PCB-134 + 143	L13848-2		UF		WG30617			74.47	pg/L										
NMED DOEOB	Arroyo del Toro	8/17/09			PCB-135 + 151 + 154	PCB-135 + 151 + 154	L13848-2		UF		WG30617			511.58	pg/L										
NMED DOEOB	Arroyo del Toro	8/17/09			PCB-136	PCB-136	L13848-2		UF		WG30617			172.03	pg/L										
NMED DOEOB	Arroyo del Toro	8/17/09			PCB-137	PCB-137	L13848-2		UF		WG30617			64.29	pg/L										
NMED DOEOB	Arroyo del Toro	8/17/09			PCB-139 + 140	PCB-139 + 140	L13848-2		UF		WG30617			30.85	pg/L										
NMED DOEOB	Arroyo del Toro	8/17/09			PCB-141	PCB-141	L13848-2		UF		WG30617			246.19	pg/L										
NMED DOEOB	Arroyo del Toro	8/17/09			PCB-142	PCB-142	L13848-2		UF		WG30617														
NMED DOEOB	Arroyo del Toro	8/17/09			PCB-144	PCB-144	L13848-2		UF		WG30617			63.44	pg/L										
NMED DOEOB	Arroyo del Toro	8/17/09			PCB-145	PCB-145	L13848-2		UF		WG30617														
NMED DOEOB	Arroyo del Toro	8/17/09			PCB-146	PCB-146	L13848-2		UF		WG30617			267.22	pg/L										
NMED DOEOB	Arroyo del Toro	8/17/09			PCB-147 + 149	PCB-147 + 149	L13848-2		UF		WG30617			1186.65	pg/L										
NMED DOEOB	Arroyo del Toro	8/17/09			PCB-148	PCB-148	L13848-2		UF		WG30617														
NMED DOEOB	Arroyo del Toro	8/17/09			PCB-150	PCB-150	L13848-2		UF		WG30617														
NMED DOEOB	Arroyo del Toro	8/17/09			PCB-152	PCB-152	L13848-2		UF		WG30617														
NMED DOEOB	Arroyo del Toro	8/17/09			PCB-153 + 168	PCB-153 + 168	L13848-2		UF		WG30617			1395.24	pg/L										
NMED DOEOB	Arroyo del Toro	8/17/09			PCB-155	PCB-155	L13848-2		UF		WG30617			4.00	pg/L										
NMED DOEOB	Arroyo del Toro	8/17/09			PCB-156 + 157	PCB-156 + 157	L13848-2		UF		WG30617			193.24	pg/L										
NMED DOEOB	Arroyo del Toro	8/17/09			PCB-158	PCB-158	L13848-2		UF		WG30617			167.21	pg/L										
NMED DOEOB	Arroyo del Toro	8/17/09			PCB-159	PCB-159	L13848-2		UF		WG30617														
NMED DOEOB	Arroyo del Toro	8/17/09			PCB-161	PCB-161	L13848-2		UF		WG30617														
NMED DOEOB	Arroyo del Toro	8/17/09			PCB-162	PCB-162	L13848-2		UF		WG30617														
NMED DOEOB	Arroyo del Toro	8/17/09			PCB-164	PCB-164	L13848-2		UF		WG30617			119.29	pg/L										
NMED DOEOB	Arroyo del Toro	8/17/09			PCB-165	PCB-165	L13848-2		UF		WG30617														
NMED DOEOB	Arroyo del Toro	8/17/09			PCB-167	PCB-167	L13848-2		UF		WG30617			96.68	pg/L										
NMED DOEOB	Arroyo del Toro	8/17/09			PCB-169	PCB-169	L13848-2		UF		WG30617														
NMED DOEOB	Arroyo del Toro	8/17/09			PCB-170	PCB-170	L13848-2		UF		WG30617			494.00	pg/L										
NMED DOEOB	Arroyo del Toro	8/17/09			PCB-171 + 173	PCB-171 + 173	L13848-2		UF		WG30617			153.13	pg/L										
NMED DOEOB	Arroyo del Toro	8/17/09			PCB-172	PCB-172	L13848-2		UF		WG30617			109.08	pg/L										
NMED DOEOB	Arroyo del Toro	8/17/09			PCB-174	PCB-174	L13848-2		UF		WG30617			504.80	pg/L										
NMED DOEOB	Arroyo del Toro	8/17/09			PCB-175	PCB-175	L13848-2		UF		WG30617			25.46	pg/L										
NMED DOEOB	Arroyo del Toro	8/17/09			PCB-176	PCB-176	L13848-2		UF		WG30617			57.12	pg/L										
NMED DOEOB	Arroyo del Toro	8/17/09			PCB-177	PCB-177	L13848-2		UF		WG30617			310.67	pg/L										
NMED DOEOB	Arroyo del Toro	8/17/09			PCB-178	PCB-178	L13848-2		UF		WG30617			143.39	pg/L										
NMED DOEOB	Arroyo del Toro	8/17/09			PCB-179	PCB-179	L13848-2		UF		WG30617			201.97	pg/L										
NMED DOEOB	Arroyo del Toro	8/17/09			PCB-180 + 193	PCB-180 + 193	L13848-2		UF		WG30617			1058.38	pg/L										
NMED DOEOB	Arroyo del Toro	8/17/09			PCB-181	PCB-181	L13848-2		UF		WG30617														
NMED DOEOB	Arroyo del Toro	8/17/09			PCB-182	PCB-182	L13848-2		UF		WG30617			9.56	pg/L										
NMED DOEOB	Arroyo del Toro	8/17/09			PCB-183 + 185	PCB-183 + 185	L13848-2		UF		WG30617			327.02	pg/L										
NMED DOEOB	Arroyo del Toro	8/17/09			PCB-184	PCB-184	L13848-2		UF		WG30617														
NMED DOEOB	Arroyo del Toro	8/17/09			PCB-186	PCB-186	L13848-2		UF		WG30617														
NMED DOEOB	Arroyo del Toro	8/17/09			PCB-187	PCB-187	L13848-2		UF		WG30617			765.32	pg/L										
NMED DOEOB	Arroyo del Toro	8/17/09			PCB-188	PCB-188	L13848-2		UF		WG30617														
NMED DOEOB	Arroyo del Toro	8/17/09			PCB-189	PCB-189	L13848-2		UF		WG30617			28.10	pg/L										
NMED DOEOB	Arroyo del Toro	8/17/09			PCB-190	PCB-190	L13848-2		UF		WG30617			115.74	pg/L										
NMED DOEOB	Arroyo del Toro	8/17/09			PCB-191	PCB-191	L13848-2		UF		WG30617			19.18	pg/L										
NMED DOEOB	Arroyo del Toro	8/17/09			PCB-192	PCB-192	L13848-2		UF		WG30617														

NMED DOEOB	Arroyo del Toro	8/17/09			PCB-194	PCB-194	L13848-2		UF		WG30617			271.47	pg/L									
NMED DOEOB	Arroyo del Toro	8/17/09			PCB-195	PCB-195	L13848-2		UF		WG30617			100.95	pg/L									
NMED DOEOB	Arroyo del Toro	8/17/09			PCB-196	PCB-196	L13848-2		UF		WG30617			163.65	pg/L									
NMED DOEOB	Arroyo del Toro	8/17/09			PCB-197 + 200	PCB-197 + 200	L13848-2		UF		WG30617			55.40	pg/L									
NMED DOEOB	Arroyo del Toro	8/17/09			PCB-198 + 199	PCB-198 + 199	L13848-2		UF		WG30617			406.98	pg/L									
NMED DOEOB	Arroyo del Toro	8/17/09			PCB-201	PCB-201	L13848-2		UF		WG30617			49.25	pg/L									
NMED DOEOB	Arroyo del Toro	8/17/09			PCB-202	PCB-202	L13848-2		UF		WG30617			98.12	pg/L									
NMED DOEOB	Arroyo del Toro	8/17/09			PCB-203	PCB-203	L13848-2		UF		WG30617			241.75	pg/L									
NMED DOEOB	Arroyo del Toro	8/17/09			PCB-204	PCB-204	L13848-2		UF		WG30617													
NMED DOEOB	Arroyo del Toro	8/17/09			PCB-205	PCB-205	L13848-2		UF		WG30617			19.62	pg/L									
NMED DOEOB	Arroyo del Toro	8/17/09			PCB-206	PCB-206	L13848-2		UF		WG30617			217.54	pg/L									
NMED DOEOB	Arroyo del Toro	8/17/09			PCB-207	PCB-207	L13848-2		UF		WG30617			54.38	pg/L									
NMED DOEOB	Arroyo del Toro	8/17/09			PCB-208	PCB-208	L13848-2		UF		WG30617			73.50	pg/L									
NMED DOEOB	Arroyo del Toro	8/17/09			PCB-209	PCB-209	L13848-2		UF		WG30617			150.69	pg/L									
NMED DOEOB	Arroyo del Toro	8/17/09			Total PCB (sum of congeners)	Total PCB (sum of congeners)	L13848-2		UF		WG30617			22212.98	pg/L									
NMED DOEOB	Arroyo del Toro	8/17/09			Mono-Cl	Mono-Cl	L13848-2		UF		WG30617			12.01	pg/L									
NMED DOEOB	Arroyo del Toro	8/17/09			Di-Cl	Di-Cl	L13848-2		UF		WG30617			585.12	pg/L									
NMED DOEOB	Arroyo del Toro	8/17/09			Tri-Cl	Tri-Cl	L13848-2		UF		WG30617			743.89	pg/L									
NMED DOEOB	Arroyo del Toro	8/17/09			Tet-Cl	Tet-Cl	L13848-2		UF		WG30617			1803.86	pg/L									
NMED DOEOB	Arroyo del Toro	8/17/09			Pe-Cl	Pe-Cl	L13848-2		UF		WG30617			5443.54	pg/L									
NMED DOEOB	Arroyo del Toro	8/17/09			Hx-Cl	Hx-Cl	L13848-2		UF		WG30617			7398.15	pg/L									
NMED DOEOB	Arroyo del Toro	8/17/09			Hp-Cl	Hp-Cl	L13848-2		UF		WG30617			4322.94	pg/L									
NMED DOEOB	Arroyo del Toro	8/17/09			Oc-Cl	Oc-Cl	L13848-2		UF		WG30617			1407.37	pg/L									
NMED DOEOB	Arroyo del Toro	8/17/09			No-Cl	No-Cl	L13848-2		UF		WG30617			345.42	pg/L									
NMED DOEOB	Arroyo del Toro	8/17/09			De-Cl	De-Cl	L13848-2		UF		WG30617			150.69	pg/L									
NMED DOEOB	Arroyo del Toro	8/17/09			Total PCB (sum of homologs)	Total PCB (sum of homologs)	L13848-2		UF		WG30617			22212.98	pg/L									
NMED DOEOB	Arroyo del Toro	8/24/09			PCB-1	PCB-1	L13848-4		UF		WG30617			1.44	pg/L									
NMED DOEOB	Arroyo del Toro	8/24/09			PCB-2	PCB-2	L13848-4		UF		WG30617													
NMED DOEOB	Arroyo del Toro	8/24/09			PCB-3	PCB-3	L13848-4		UF		WG30617													
NMED DOEOB	Arroyo del Toro	8/24/09			PCB-4	PCB-4	L13848-4		UF		WG30617			5.36	pg/L									
NMED DOEOB	Arroyo del Toro	8/24/09			PCB-5	PCB-5	L13848-4		UF		WG30617													
NMED DOEOB	Arroyo del Toro	8/24/09			PCB-6	PCB-6	L13848-4		UF		WG30617													
NMED DOEOB	Arroyo del Toro	8/24/09			PCB-7	PCB-7	L13848-4		UF		WG30617													
NMED DOEOB	Arroyo del Toro	8/24/09			PCB-8	PCB-8	L13848-4		UF		WG30617			23.30	pg/L									
NMED DOEOB	Arroyo del Toro	8/24/09			PCB-9	PCB-9	L13848-4		UF		WG30617													
NMED DOEOB	Arroyo del Toro	8/24/09			PCB-10	PCB-10	L13848-4		UF		WG30617													
NMED DOEOB	Arroyo del Toro	8/24/09			PCB-11	PCB-11	L13848-4		UF		WG30617			118.22	pg/L									
NMED DOEOB	Arroyo del Toro	8/24/09			PCB-12 + 13	PCB-12 + 13	L13848-4		UF		WG30617													
NMED DOEOB	Arroyo del Toro	8/24/09			PCB-14	PCB-14	L13848-4		UF		WG30617													
NMED DOEOB	Arroyo del Toro	8/24/09			PCB-15	PCB-15	L13848-4		UF		WG30617			35.85	pg/L									
NMED DOEOB	Arroyo del Toro	8/24/09			PCB-16	PCB-16	L13848-4		UF		WG30617			28.23	pg/L									
NMED DOEOB	Arroyo del Toro	8/24/09			PCB-17	PCB-17	L13848-4		UF		WG30617			21.22	pg/L									
NMED DOEOB	Arroyo del Toro	8/24/09			PCB-18 + 30	PCB-18 + 30	L13848-4		UF		WG30617			45.50	pg/L									
NMED DOEOB	Arroyo del Toro	8/24/09			PCB-19	PCB-19	L13848-4		UF		WG30617			2.74	pg/L									
NMED DOEOB	Arroyo del Toro	8/24/09			PCB-20 + 28	PCB-20 + 28	L13848-4		UF		WG30617			125.84	pg/L									
NMED DOEOB	Arroyo del Toro	8/24/09			PCB-21 + 33	PCB-21 + 33	L13848-4		UF		WG30617			66.17	pg/L									
NMED DOEOB	Arroyo del Toro	8/24/09			PCB-22	PCB-22	L13848-4		UF		WG30617			53.52	pg/L									
NMED DOEOB	Arroyo del Toro	8/24/09			PCB-23	PCB-23	L13848-4		UF		WG30617													
NMED DOEOB	Arroyo del Toro	8/24/09			PCB-24	PCB-24	L13848-4		UF		WG30617													
NMED DOEOB	Arroyo del Toro	8/24/09			PCB-25	PCB-25	L13848-4		UF		WG30617			7.31	pg/L									
NMED DOEOB	Arroyo del Toro	8/24/09			PCB-26 + 29	PCB-26 + 29	L13848-4		UF		WG30617			17.11	pg/L									
NMED DOEOB	Arroyo del Toro	8/24/09			PCB-27	PCB-27	L13848-4		UF		WG30617			3.56	pg/L									
NMED DOEOB	Arroyo del Toro	8/24/09			PCB-31	PCB-31	L13848-4		UF		WG30617			106.17	pg/L									
NMED DOEOB	Arroyo del Toro	8/24/09			PCB-32	PCB-32	L13848-4		UF		WG30617			15.30	pg/L									
NMED DOEOB	Arroyo del Toro	8/24/09			PCB-34	PCB-34	L13848-4		UF		WG30617													
NMED DOEOB	Arroyo del Toro	8/24/09			PCB-35	PCB-35	L13848-4		UF		WG30617			4.80	pg/L									
NMED DOEOB	Arroyo del Toro	8/24/09			PCB-36	PCB-36	L13848-4		UF		WG30617													
NMED DOEOB	Arroyo del Toro	8/24/09			PCB-37	PCB-37	L13848-4		UF		WG30617			52.88	pg/L									
NMED DOEOB	Arroyo del Toro	8/24/09			PCB-38	PCB-38	L13848-4		UF		WG30617			3.16	pg/L									
NMED DOEOB	Arroyo del Toro	8/24/09			PCB-39	PCB-39	L13848-4		UF		WG30617													
NMED DOEOB	Arroyo del Toro	8/24/09			PCB-40 + 41 + 71	PCB-40 + 41 + 71	L13848-4		UF		WG30617			66.14	pg/L									
NMED DOEOB	Arroyo del Toro	8/24/09			PCB-42	PCB-42	L13848-4		UF		WG30617			29.21	pg/L									
NMED DOEOB	Arroyo del Toro	8/24/09			PCB-43	PCB-43	L13848-4		UF		WG30617			1.86	pg/L									
NMED DOEOB	Arroyo del Toro	8/24/09			PCB-44 + 47 + 65	PCB-44 + 47 + 65	L13848-4		UF		WG30617			100.65	pg/L									
NMED DOEOB	Arroyo del Toro	8/24/09			PCB-45 + 51	PCB-45 + 51	L13848-4		UF		WG30617			16.70	pg/L									
NMED DOEOB	Arroyo del Toro	8/24/09			PCB-46	PCB-46	L13848-4		UF		WG30617			6.37	pg/L									
NMED DOEOB	Arroyo del Toro	8/24/09			PCB-48	PCB-48	L13848-4		UF		WG30617			21.45	pg/L									
NMED DOEOB	Arroyo del Toro	8/24/09			PCB-49 + 69	PCB-49 + 69	L13848-4		UF		WG30617			56.22	pg/L									
NMED DOEOB	Arroyo del Toro	8/24/09			PCB-50 + 53	PCB-50 + 53	L13848-4		UF		WG30617			12.04	pg/L									
NMED DOEOB	Arroyo del Toro	8/24/09			PCB-52	PCB-52	L13848-4		UF		WG30617			114.73	pg/L									
NMED DOEOB	Arroyo del Toro	8/24/09			PCB-54	PCB-54	L13848-4		UF		WG30617													
NMED DOEOB	Arroyo del Toro	8/24/09			PCB-55	PCB-55	L13848-4		UF		WG30617													
NMED DOEOB	Arroyo del Toro	8/24/09			PCB-56	PCB-56	L13848-4		UF		WG30617			50.16	pg/L									
NMED DOEOB	Arroyo del Toro	8/24/09			PCB-57	PCB-57	L13848-4		UF		WG30617													
NMED DOEOB	Arroyo del Toro	8/24/09			PCB-58	PCB-58	L13848-4		UF		WG30617													
NMED DOEOB	Arroyo del Toro	8/24/09			PCB-59 + 62 + 75	PCB-59 + 62 + 75	L13848-4		UF		WG30617			8.93	pg/L									
NMED DOEOB	Arroyo del Toro	8/24/09			PCB-60	PCB-60	L13848-4		UF		WG30617			36.85	pg/L									
NMED DOEOB	Arroyo del Toro	8/24/09			PCB-61 + 70 + 74 + 76	PCB-61 + 70 + 74 + 76	L13848-4		UF		WG30617			194.82	pg/L									
NMED DOEOB	Arroyo del Toro	8/24/09			PCB-63	PCB-63	L13848-4		UF		WG30617			3.91	pg/L									
NMED DOEOB	Arroyo del Toro	8/24/09			PCB-64	PCB-64	L13848-4		UF		WG30617			55.26	pg/L									
NMED DOEOB	Arroyo del Toro	8/24/09			PCB-66	PCB-66	L13848-4		UF		WG30617			96.17	pg/L									
NMED DOEOB	Arroyo del Toro	8/24/09			PCB-67	PCB-67	L13848-4		UF		WG30617			1.86	pg/L									
NMED DOEOB	Arroyo del Toro	8/24/09			PCB-68	PCB-68	L13848-4		UF		WG30617													
NMED DOEOB	Arroyo del Toro	8/24/09			PCB-72	PCB-72	L13848-4		UF		WG30617													
NMED DOEOB	Arroyo del Toro	8/24/09			PCB-73	PCB-73	L13848-4		UF		WG30617													
NMED DOEOB	Arroyo del Toro	8/24/09			PCB-77	PCB-77	L13848-4		UF		WG30617			34.71	pg/L									
NMED DOEOB	Arroyo del Toro	8/24/09			PCB-78	PCB-78	L13848-4		UF		WG30617													
NMED DOEOB	Arroyo del Toro	8/24/09			PCB-79	PCB-79	L13848-4		UF		WG30617													
NMED DOEOB	Arroyo del Toro	8/24/09			PCB-80	PCB-80	L13848-4		UF		WG30617													
NMED DOEOB	Arroyo del Toro	8/24/09			PCB-81	PCB-81	L13848-4		UF		WG30617													
NMED DOEOB	Arroyo del Toro	8/24/09			PCB-82	PCB-82	L13848-4		UF		WG30617			34.90	pg/L									
NMED DOEOB	Arroyo del Toro	8/24/09			PCB-83 + 99	PCB-83 + 99	L13848-4		UF		WG30617			140.24	pg/L									
NMED DOEOB	Arroyo del Toro	8/24/09			PCB-84	PCB-84	L13848-4		UF		WG30617			57.87	pg/L									
NMED DOEOB	Arroyo del Toro	8/24/09			PCB-85 + 116 + 117	PCB-85 + 116 + 117	L13848-4		UF		WG30617			55.47	pg/L									
NMED DOEOB	Arroyo del Toro	8/24/09			PCB-86 + 87 + 97 + 108 + 119 + 125	PCB-86 + 87 + 97 + 108 + 119 + 125	L13848-4		UF		WG30617			191.27	pg/L									
NMED DOEOB	Arroyo del Toro	8/24/09			PCB-88 + 91	PCB-88 + 91	L13848-4		UF		WG30617			31.82	pg/L									
NMED DOEOB	Arroyo del Toro	8/24/09			PCB-89	PCB-89	L13848-4		UF		WG30617													
NMED DOEOB	Arroyo del Toro	8/24/09			PCB-90 + 101 + 113	PCB-90 + 101 + 113	L13848-4		UF		WG30617			228.16	pg/L									
NMED DOEOB	Arroyo del Toro	8/24/09			PCB-92	PCB-92	L13848-4		UF		WG30617			39.64	pg/L									
NMED DOEOB	Arroyo del Toro	8/24/09			PCB-93 + 95 + 98 + 100 + 102	PCB-93 + 95 + 98 + 100 + 102	L13848-4		UF		WG30617			184.81	pg/L									
NMED DOEOB	Arroyo del Toro	8/24/09			PCB-94	PCB-94	L13848-4		UF		WG30617													
NMED DOEOB	Arroyo del Toro	8/24/09			PCB-96	PCB-96	L13848-4		UF		WG30617													
NMED DOEOB	Arroyo del Toro	8/24/09			PCB-103	PCB-103	L13848-4		UF		WG30617													
NMED DOEOB	Arroyo del Toro	8/24/09			PCB-104	PCB-104	L13848-4		UF		WG30617													
NMED DOEOB	Arroyo del Toro	8/24/09			PCB-105	PCB-105	L13848-4		UF		WG30617			108.58	pg/L									
NMED DOEOB	Arroyo del Toro	8/24/09			PCB-106	PCB-106	L13848-4		UF		WG30617													
NMED DOEOB	Arroyo del Toro	8/24/09			PCB-107 + 124	PCB-107 + 124	L13848-4		UF		WG30617			10.81	pg/L									
NMED DOEOB	Arroyo del Toro	8/24/09			PCB-109	PCB-109	L13848-4		UF		WG30617			20.55	pg/L									
NMED DOEOB	Arroyo del Toro	8/24/09			PCB-110 + 115	PCB-110 + 115	L13848-4		UF		WG30617			345.83	pg/L									
NMED DOEOB	Arroyo del Toro	8/24/09			PCB-111	PCB-111	L13848-4		UF		WG30617													
NMED DOEOB	Arroyo del Toro	8/24/09			PCB-112	PCB-112	L13848-4		UF		WG30617													
NMED DOEOB	Arroyo del Toro	8/24/09			PCB-114	PCB-114	L13848-4		UF		WG30617			6.51	pg/L									
NMED DOEOB	Arroyo del Toro	8/24/09			PCB-118	PCB-118	L13848-4		UF		WG30617			238.63	pg/L									
NMED DOEOB	Arroyo del Toro	8/24/09			PCB-120	PCB-120	L13848-4		UF		WG30617													
NMED DOEOB	Arroyo del Toro	8/24/09			PCB-121	PCB-121	L13848-4		UF		WG30617													
NMED DOEOB	Arroyo del Toro	8/24/09			PCB-122	PCB-122	L13848-4		UF		WG30617													
NMED DOEOB	Arroyo del Toro	8/24/09			PCB-123	PCB-123	L13848-4		UF		WG30617													
NMED DOEOB	Arroyo del Toro	8/24/09			PCB-126	PCB-126	L13848-4		UF		WG30617													
NMED DOEOB	Arroyo del Toro	8/24/09			PCB-127	PCB-127	L13848-4		UF		WG30617													
NMED DOEOB	Arroyo del Toro	8/24/09			PCB-128 + 166	PCB-128 + 166	L13848-4		UF		WG30617			74.13	pg/L									
NMED DOEOB	Arroyo del Toro	8/24/09			PCB-129 + 138 + 160 + 163	PCB-129 + 138 + 160 + 163	L13848-4		UF		WG30617			502.02	pg/L									
NMED DOEOB	Arroyo del Toro	8/24/09			PCB-130	PCB-130	L13848-4		UF		WG30617			31.10	pg/L									
NMED DOEOB	Arroyo del Toro	8/24/09			PCB-131	PCB-131	L13848-4		UF		WG30617													
NMED DOEOB	Arroyo del Toro	8/24/09			PCB-132	PCB-132	L13848-4		UF		WG30617			135.89	pg/L									
NMED DOEOB	Arroyo del Toro	8/24/09			PCB-133	PCB-133	L13848-4		UF		WG30617			6.58	pg/L									
NMED DOEOB	Arroyo del Toro	8/24/09			PCB-134 + 143	PCB-134 + 143	L13848-4		UF		WG30617			20.17	pg/L									
NMED DOEOB	Arroyo del Toro	8/24/09			PCB-135 + 151 + 154	PCB-135 + 151 + 154	L13848-4		UF		WG30617			138.58	pg/L									
NMED DOEOB	Arroyo del Toro	8/24/09			PCB-136	PCB-136	L13848-4		UF		WG30617			49.83	pg/L									
NMED DOEOB	Arroyo del Toro	8/24/09			PCB-137	PCB-137	L13848-4		UF		WG30617			19.19	pg/L									
NMED DOEOB	Arroyo del Toro	8/24/09			PCB-139 + 140	PCB-139 + 140	L13848-4		UF		WG30617													
NMED DOEOB	Arroyo del Toro	8/24/09			PCB-141	PCB-141	L13848-4		UF		WG30617			68.59	pg/L									
NMED DOEOB	Arroyo del Toro	8/24/09			PCB-142	PCB-142	L13848-4		UF		WG30617													
NMED DOEOB	Arroyo del Toro	8/24/09			PCB-144	PCB-144	L13848-4		UF		WG30617													
NMED DOEOB	Arroyo del Toro	8/24/09			PCB-145	PCB-145	L13848-4		UF		WG30617													
NMED DOEOB	Arroyo del Toro	8/24/09			PCB-146	PCB-146	L13848-4		UF		WG30617			75.92	pg/L									
NMED DOEOB	Arroyo del Toro	8/24/09			PCB-147 + 149	PCB-147 + 149	L13848-4		UF		WG30617			343.65	pg/L									
NMED DOEOB	Arroyo del Toro	8/24/09			PCB-148	PCB-148	L13848-4		UF		WG30617													
NMED DOEOB	Arroyo del Toro	8/24/09			PCB-150	PCB-150	L13848-4		UF		WG30617													
NMED DOEOB	Arroyo del Toro	8/24/09			PCB-152	PCB-152	L13848-4		UF		WG30617													
NMED DOEOB	Arroyo del Toro	8/24/09			PCB-153 + 168	PCB-153 + 168	L13848-4		UF		WG30617			375.24	pg/L									
NMED DOEOB	Arroyo del Toro	8/24/09			PCB-155	PCB-155	L13848-4		UF		WG30617													
NMED DOEOB	Arroyo del Toro	8/24/09			PCB-156 + 157	PCB-156 + 157	L13848-4		UF		WG30617			48.04	pg/L									
NMED DOEOB	Arroyo del Toro	8/24/09			PCB-158	PCB-158	L13848-4		UF		WG30617			48.01	pg/L									
NMED DOEOB	Arroyo del Toro	8/24/09			PCB-159	PCB-159	L13848-4		UF		WG30617													
NMED DOEOB	Arroyo del Toro	8/24/09			PCB-161	PCB-161	L13848-4		UF		WG30617													
NMED DOEOB	Arroyo del Toro	8/24/09			PCB-162	PCB-162	L13848-4		UF		WG30617													
NMED DOEOB	Arroyo del Toro	8/24/09			PCB-164	PCB-164	L13848-4		UF		WG30617			30.49	pg/L									
NMED DOEOB	Arroyo del Toro	8/24/09			PCB-165	PCB-165	L13848-4		UF		WG30617													
NMED DOEOB	Arroyo del Toro	8/24/09			PCB-167	PCB-167	L13848-4		UF		WG30617			28.58	pg/L									
NMED DOEOB	Arroyo del Toro	8/24/09			PCB-169	PCB-169	L13848-4		UF		WG30617													
NMED DOEOB	Arroyo del Toro	8/24/09			PCB-170	PCB-170	L13848-4		UF		WG30617			136.00	pg/L									
NMED DOEOB	Arroyo del Toro	8/24/09			PCB-171 + 173	PCB-171 + 173	L13848-4		UF		WG30617													
NMED DOEOB	Arroyo del Toro	8/24/09			PCB-172	PCB-172	L13848-4		UF		WG30617													
NMED DOEOB	Arroyo del Toro	8/24/09			PCB-174	PCB-174	L13848-4		UF		WG30617			143.80	pg/L									
NMED DOEOB	Arroyo del Toro	8/24/09			PCB-175	PCB-175	L13848-4		UF		WG30617			5.43	pg/L									
NMED DOEOB	Arroyo del Toro	8/24/09			PCB-176	PCB-176	L13848-4		UF		WG30617			14.72	pg/L									
NMED DOEOB	Arroyo del Toro	8/24/09			PCB-177	PCB-177	L13848-4		UF		WG30617			88.47	pg/L									
NMED DOEOB	Arroyo del Toro	8/24/09			PCB-178	PCB-178	L13848-4		UF		WG30617			41.89	pg/L									
NMED DOEOB	Arroyo del Toro	8/24/09			PCB-179	PCB-179	L13848-4		UF		WG30617			51.87	pg/L									
NMED DOEOB	Arroyo del Toro	8/24/09			PCB-180 + 193	PCB-180 + 193	L13848-4		UF		WG30617			297.38	pg/L									
NMED DOEOB	Arroyo del Toro	8/24/09			PCB-181	PCB-181	L13848-4		UF		WG30617													
NMED DOEOB	Arroyo del Toro	8/24/09			PCB-182	PCB-182	L13848-4		UF		WG30617													
NMED DOEOB	Arroyo del Toro	8/24/09			PCB-183 + 185	PCB-183 + 185	L13848-4		UF		WG30617			93.32	pg/L									
NMED DOEOB	Arroyo del Toro	8/24/09			PCB-184	PCB-184	L13848-4		UF		WG30617													
NMED DOEOB	Arroyo del Toro	8/24/09			PCB-186	PCB-186	L13848-4		UF		WG30617													
NMED DOEOB	Arroyo del Toro	8/24/09			PCB-187	PCB-187	L13848-4		UF		WG30617			214.32	pg/L									
NMED DOEOB	Arroyo del Toro	8/24/09			PCB-188	PCB-188	L13848-4		UF		WG30617													
NMED DOEOB	Arroyo del Toro	8/24/09			PCB-189	PCB-189	L13848-4		UF		WG30617													
NMED DOEOB	Arroyo del Toro	8/24/09			PCB-190	PCB-190	L13848-4		UF		WG30617			30.64	pg/L									
NMED DOEOB	Arroyo del Toro	8/24/09			PCB-191	PCB-191	L13848-4		UF		WG30617													
NMED DOEOB	Arroyo del Toro	8/24/09			PCB-192	PCB-192	L13848-4		UF		WG30617													
NMED DOEOB	Arroyo del Toro	8/24/09			PCB-194	PCB-194	L13848-4		UF		WG30617			94.47	pg/L									
NMED DOEOB	Arroyo del Toro	8/24/09			PCB-195	PCB-195	L13848-4		UF		WG30617			35.85	pg/L									
NMED DOEOB	Arroyo del Toro	8/24/09			PCB-196	PCB-196	L13848-4		UF		WG30617			64.75	pg/L									
NMED DOEOB	Arroyo del Toro	8/24/09			PCB-197 + 200	PCB-197 + 200	L13848-4		UF		WG30617			20.40	pg/L									
NMED DOEOB	Arroyo del Toro	8/24/09			PCB-198 + 199	PCB-198 + 199	L13848-4		UF		WG30617			145.98	pg/L									
NMED DOEOB	Arroyo del Toro	8/24/09			PCB-201	PCB-201	L13848-4		UF		WG30617			14.15	pg/L									

NMED DOEOB	Arroyo del Toro	8/24/09			PCB-202	PCB-202	L13848-4		UF		WG30617			27.82	pg/L											
NMED DOEOB	Arroyo del Toro	8/24/09			PCB-203	PCB-203	L13848-4		UF		WG30617			77.85	pg/L											
NMED DOEOB	Arroyo del Toro	8/24/09			PCB-204	PCB-204	L13848-4		UF		WG30617															
NMED DOEOB	Arroyo del Toro	8/24/09			PCB-205	PCB-205	L13848-4		UF		WG30617			4.97	pg/L											
NMED DOEOB	Arroyo del Toro	8/24/09			PCB-206	PCB-206	L13848-4		UF		WG30617			59.44	pg/L											
NMED DOEOB	Arroyo del Toro	8/24/09			PCB-207	PCB-207	L13848-4		UF		WG30617															
NMED DOEOB	Arroyo del Toro	8/24/09			PCB-208	PCB-208	L13848-4		UF		WG30617			23.00	pg/L											
NMED DOEOB	Arroyo del Toro	8/24/09			PCB-209	PCB-209	L13848-4		UF		WG30617			37.19	pg/L											
NMED DOEOB	Arroyo del Toro	8/24/09			Total PCB (sum of congeners)	Total PCB (sum of congeners)	L13848-4		UF		WG30617			7062.49	pg/L											
NMED DOEOB	Arroyo del Toro	8/24/09			Mono-Cl	Mono-Cl	L13848-4		UF		WG30617			1.44	pg/L											
NMED DOEOB	Arroyo del Toro	8/24/09			Di-Cl	Di-Cl	L13848-4		UF		WG30617			182.72	pg/L											
NMED DOEOB	Arroyo del Toro	8/24/09			Tri-Cl	Tri-Cl	L13848-4		UF		WG30617			553.51	pg/L											
NMED DOEOB	Arroyo del Toro	8/24/09			Te-Cl	Te-Cl	L13848-4		UF		WG30617			908.05	pg/L											
NMED DOEOB	Arroyo del Toro	8/24/09			Pe-Cl	Pe-Cl	L13848-4		UF		WG30617			1695.07	pg/L											
NMED DOEOB	Arroyo del Toro	8/24/09			Hx-Cl	Hx-Cl	L13848-4		UF		WG30617			1996.01	pg/L											
NMED DOEOB	Arroyo del Toro	8/24/09			Hp-Cl	Hp-Cl	L13848-4		UF		WG30617			1119.85	pg/L											
NMED DOEOB	Arroyo del Toro	8/24/09			Oc-Cl	Oc-Cl	L13848-4		UF		WG30617			486.22	pg/L											
NMED DOEOB	Arroyo del Toro	8/24/09			No-Cl	No-Cl	L13848-4		UF		WG30617			82.44	pg/L											
NMED DOEOB	Arroyo del Toro	8/24/09			De-Cl	De-Cl	L13848-4		UF		WG30617			37.19	pg/L											
NMED DOEOB	Arroyo del Toro	8/24/09			Total PCB (sum of homologs)	Total PCB (sum of homologs)	L13848-4		UF		WG30617			7062.49	pg/L											
NMED DOEOB	Arroyo de Truchas	7/28/08			PCB-1	PCB-1	L13848-5		UF		WG30617			1.32	pg/L											
NMED DOEOB	Arroyo de Truchas	7/28/08			PCB-2	PCB-2	L13848-5		UF		WG30617															
NMED DOEOB	Arroyo de Truchas	7/28/08			PCB-3	PCB-3	L13848-5		UF		WG30617				pg/L											
NMED DOEOB	Arroyo de Truchas	7/28/08			PCB-4	PCB-4	L13848-5		UF		WG30617															
NMED DOEOB	Arroyo de Truchas	7/28/08			PCB-5	PCB-5	L13848-5		UF		WG30617															
NMED DOEOB	Arroyo de Truchas	7/28/08			PCB-6	PCB-6	L13848-5		UF		WG30617															
NMED DOEOB	Arroyo de Truchas	7/28/08			PCB-7	PCB-7	L13848-5		UF		WG30617															
NMED DOEOB	Arroyo de Truchas	7/28/08			PCB-8	PCB-8	L13848-5		UF		WG30617			13.70	pg/L											
NMED DOEOB	Arroyo de Truchas	7/28/08			PCB-9	PCB-9	L13848-5		UF		WG30617															
NMED DOEOB	Arroyo de Truchas	7/28/08			PCB-10	PCB-10	L13848-5		UF		WG30617															
NMED DOEOB	Arroyo de Truchas	7/28/08			PCB-11	PCB-11	L13848-5		UF		WG30617			104.22	pg/L											
NMED DOEOB	Arroyo de Truchas	7/28/08			PCB-12 + 13	PCB-12 + 13	L13848-5		UF		WG30617															
NMED DOEOB	Arroyo de Truchas	7/28/08			PCB-14	PCB-14	L13848-5		UF		WG30617															
NMED DOEOB	Arroyo de Truchas	7/28/08			PCB-15	PCB-15	L13848-5		UF		WG30617			16.35	pg/L											
NMED DOEOB	Arroyo de Truchas	7/28/08			PCB-16	PCB-16	L13848-5		UF		WG30617			9.23	pg/L											
NMED DOEOB	Arroyo de Truchas	7/28/08			PCB-17	PCB-17	L13848-5		UF		WG30617			8.92	pg/L											
NMED DOEOB	Arroyo de Truchas	7/28/08			PCB-18 + 30	PCB-18 + 30	L13848-5		UF		WG30617			21.70	pg/L											
NMED DOEOB	Arroyo de Truchas	7/28/08			PCB-19	PCB-19	L13848-5		UF		WG30617			2.32	pg/L											
NMED DOEOB	Arroyo de Truchas	7/28/08			PCB-20 + 28	PCB-20 + 28	L13848-5		UF		WG30617			55.14	pg/L											
NMED DOEOB	Arroyo de Truchas	7/28/08			PCB-21 + 33	PCB-21 + 33	L13848-5		UF		WG30617			21.47	pg/L											
NMED DOEOB	Arroyo de Truchas	7/28/08			PCB-22	PCB-22	L13848-5		UF		WG30617			22.22	pg/L											
NMED DOEOB	Arroyo de Truchas	7/28/08			PCB-23	PCB-23	L13848-5		UF		WG30617															
NMED DOEOB	Arroyo de Truchas	7/28/08			PCB-24	PCB-24	L13848-5		UF		WG30617															
NMED DOEOB	Arroyo de Truchas	7/28/08			PCB-25	PCB-25	L13848-5		UF		WG30617			1.55	pg/L											
NMED DOEOB	Arroyo de Truchas	7/28/08			PCB-26 + 29	PCB-26 + 29	L13848-5		UF		WG30617			5.32	pg/L											
NMED DOEOB	Arroyo de Truchas	7/28/08			PCB-27	PCB-27	L13848-5		UF		WG30617															
NMED DOEOB	Arroyo de Truchas	7/28/08			PCB-31	PCB-31	L13848-5		UF		WG30617			44.47	pg/L											
NMED DOEOB	Arroyo de Truchas	7/28/08			PCB-32	PCB-32	L13848-5		UF		WG30617			7.68	pg/L											
NMED DOEOB	Arroyo de Truchas	7/28/08			PCB-34	PCB-34	L13848-5		UF		WG30617															
NMED DOEOB	Arroyo de Truchas	7/28/08			PCB-35	PCB-35	L13848-5		UF		WG30617			3.28	pg/L											
NMED DOEOB	Arroyo de Truchas	7/28/08			PCB-36	PCB-36	L13848-5		UF		WG30617															
NMED DOEOB	Arroyo de Truchas	7/28/08			PCB-37	PCB-37	L13848-5		UF		WG30617			24.38	pg/L											
NMED DOEOB	Arroyo de Truchas	7/28/08			PCB-38	PCB-38	L13848-5		UF		WG30617															
NMED DOEOB	Arroyo de Truchas	7/28/08			PCB-39	PCB-39	L13848-5		UF		WG30617															
NMED DOEOB	Arroyo de Truchas	7/28/08			PCB-40 + 41 + 71	PCB-40 + 41 + 71	L13848-5		UF		WG30617															
NMED DOEOB	Arroyo de Truchas	7/28/08			PCB-42	PCB-42	L13848-5		UF		WG30617															
NMED DOEOB	Arroyo de Truchas	7/28/08			PCB-43	PCB-43	L13848-5		UF		WG30617															
NMED DOEOB	Arroyo de Truchas	7/28/08			PCB-44 + 47 + 65	PCB-44 + 47 + 65	L13848-5		UF		WG30617			51.15	pg/L											
NMED DOEOB	Arroyo de Truchas	7/28/08			PCB-45 + 51	PCB-45 + 51	L13848-5		UF		WG30617															
NMED DOEOB	Arroyo de Truchas	7/28/08			PCB-46	PCB-46	L13848-5		UF		WG30617															
NMED DOEOB	Arroyo de Truchas	7/28/08			PCB-48	PCB-48	L13848-5		UF		WG30617			8.75	pg/L											
NMED DOEOB	Arroyo de Truchas	7/28/08			PCB-49 + 69	PCB-49 + 69	L13848-5		UF		WG30617			32.72	pg/L											
NMED DOEOB	Arroyo de Truchas	7/28/08			PCB-50 + 53	PCB-50 + 53	L13848-5		UF		WG30617															
NMED DOEOB	Arroyo de Truchas	7/28/08			PCB-52	PCB-52	L13848-5		UF		WG30617			66.33	pg/L											
NMED DOEOB	Arroyo de Truchas	7/28/08			PCB-54	PCB-54	L13848-5		UF		WG30617															
NMED DOEOB	Arroyo de Truchas	7/28/08			PCB-55	PCB-55	L13848-5		UF		WG30617															
NMED DOEOB	Arroyo de Truchas	7/28/08			PCB-56	PCB-56	L13848-5		UF		WG30617			29.66	pg/L											
NMED DOEOB	Arroyo de Truchas	7/28/08			PCB-57	PCB-57	L13848-5		UF		WG30617															
NMED DOEOB	Arroyo de Truchas	7/28/08			PCB-58	PCB-58	L13848-5		UF		WG30617															
NMED DOEOB	Arroyo de Truchas	7/28/08			PCB-59 + 62 + 75	PCB-59 + 62 + 75	L13848-5		UF		WG30617															
NMED DOEOB	Arroyo de Truchas	7/28/08			PCB-60	PCB-60	L13848-5		UF		WG30617			19.25	pg/L											
NMED DOEOB	Arroyo de Truchas	7/28/08			PCB-61 + 70 + 74 + 76	PCB-61 + 70 + 74 + 76	L13848-5		UF		WG30617			129.82	pg/L											
NMED DOEOB	Arroyo de Truchas	7/28/08			PCB-63	PCB-63	L13848-5		UF		WG30617															
NMED DOEOB	Arroyo de Truchas	7/28/08			PCB-64	PCB-64	L13848-5		UF		WG30617			33.66	pg/L											
NMED DOEOB	Arroyo de Truchas	7/28/08			PCB-66	PCB-66	L13848-5		UF		WG30617			61.17	pg/L											
NMED DOEOB	Arroyo de Truchas	7/28/08			PCB-67	PCB-67	L13848-5		UF		WG30617															
NMED DOEOB	Arroyo de Truchas	7/28/08			PCB-68	PCB-68	L13848-5		UF		WG30617															
NMED DOEOB	Arroyo de Truchas	7/28/08			PCB-72	PCB-72	L13848-5		UF		WG30617															
NMED DOEOB	Arroyo de Truchas	7/28/08			PCB-73	PCB-73	L13848-5		UF		WG30617															
NMED DOEOB	Arroyo de Truchas	7/28/08			PCB-77	PCB-77	L13848-5		UF		WG30617			24.91	pg/L											
NMED DOEOB	Arroyo de Truchas	7/28/08			PCB-78	PCB-78	L13848-5		UF		WG30617															
NMED DOEOB	Arroyo de Truchas	7/28/08			PCB-79	PCB-79	L13848-5		UF		WG30617															
NMED DOEOB	Arroyo de Truchas	7/28/08			PCB-80	PCB-80	L13848-5		UF		WG30617															
NMED DOEOB	Arroyo de Truchas	7/28/08			PCB-81	PCB-81	L13848-5		UF		WG30617															
NMED DOEOB	Arroyo de Truchas	7/28/08			PCB-82	PCB-82	L13848-5		UF		WG30617															
NMED DOEOB	Arroyo de Truchas	7/28/08			PCB-83 + 99	PCB-83 + 99	L13848-5		UF		WG30617			91.34	pg/L											
NMED DOEOB	Arroyo de Truchas	7/28/08			PCB-84	PCB-84	L13848-5		UF		WG30617			38.37	pg/L											
NMED DOEOB	Arroyo de Truchas	7/28/08			PCB-85 + 116 + 117	PCB-85 + 116 + 117	L13848-5		UF		WG30617			36.67	pg/L											
NMED DOEOB	Arroyo de Truchas	7/28/08			PCB-86 + 87 + 97 + 108 + 119 + 125	PCB-86 + 87 + 97 + 108 + 119 + 125	L13848-5		UF		WG30617			136.27	pg/L											
NMED DOEOB	Arroyo de Truchas	7/28/08			PCB-88 + 91	PCB-88 + 91	L13848-5		UF		WG30617			20.72	pg/L											
NMED DOEOB	Arroyo de Truchas	7/28/08			PCB-89	PCB-89	L13848-5		UF		WG30617															
NMED DOEOB	Arroyo de Truchas	7/28/08			PCB-90 + 101 + 113	PCB-90 + 101 + 113	L13848-5		UF		WG30617			173.16	pg/L											
NMED DOEOB	Arroyo de Truchas	7/28/08			PCB-92	PCB-92	L13848-5		UF		WG30617															
NMED DOEOB	Arroyo de Truchas	7/28/08			PCB-93 + 95 + 98 + 100 + 102	PCB-93 + 95 + 98 + 100 + 102	L13848-5		UF		WG30617			129.81	pg/L											
NMED DOEOB	Arroyo de Truchas	7/28/08			PCB-94	PCB-94	L13848-5		UF		WG30617															
NMED DOEOB	Arroyo de Truchas	7/28/08			PCB-96	PCB-96	L13848-5		UF		WG30617															
NMED DOEOB	Arroyo de Truchas	7/28/08			PCB-103	PCB-103	L13848-5		UF		WG30617															
NMED DOEOB	Arroyo de Truchas	7/28/08			PCB-104	PCB-104	L13848-5		UF		WG30617															
NMED DOEOB	Arroyo de Truchas	7/28/08			PCB-105	PCB-105	L13848-5		UF		WG30617			73.28	pg/L											
NMED DOEOB	Arroyo de Truchas	7/28/08			PCB-106	PCB-106	L13848-5		UF		WG30617															
NMED DOEOB	Arroyo de Truchas	7/28/08			PCB-107 + 124	PCB-107 + 124	L13848-5		UF		WG30617			6.49	pg/L											
NMED DOEOB	Arroyo de Truchas	7/28/08			PCB-109	PCB-109	L13848-5		UF		WG30617			12.85	pg/L											
NMED DOEOB	Arroyo de Truchas	7/28/08			PCB-110 + 115	PCB-110 + 115	L13848-5		UF		WG30617			215.83	pg/L											
NMED DOEOB	Arroyo de Truchas	7/28/08			PCB-111	PCB-111	L13848-5		UF		WG30617															
NMED DOEOB	Arroyo de Truchas	7/28/08			PCB-112	PCB-112	L13848-5		UF		WG30617															
NMED DOEOB	Arroyo de Truchas	7/28/08			PCB-114	PCB-114	L13848-5		UF		WG30617			2.65	pg/L											
NMED DOEOB	Arroyo de Truchas	7/28/08			PCB-118	PCB-118	L13848-5		UF		WG30617			153.63	pg/L											
NMED DOEOB	Arroyo de Truchas	7/28/08			PCB-120	PCB-120	L13848-5		UF		WG30617															
NMED DOEOB	Arroyo de Truchas	7/28/08			PCB-121	PCB-121	L13848-5		UF		WG30617															
NMED DOEOB	Arroyo de Truchas	7/28/08			PCB-122	PCB-122	L13848-5		UF		WG30617															
NMED DOEOB	Arroyo de Truchas	7/28/08			PCB-123	PCB-123	L13848-5		UF		WG30617															
NMED DOEOB	Arroyo de Truchas	7/28/08			PCB-126	PCB-126	L13848-5		UF		WG30617			3.13	pg/L											
NMED DOEOB	Arroyo de Truchas	7/28/08			PCB-127	PCB-127	L13848-5		UF		WG30617															
NMED DOEOB	Arroyo de Truchas	7/28/08			PCB-128 + 166	PCB-128 + 166	L13848-5		UF		WG30617			48.43	pg/L											
NMED DOEOB	Arroyo de Truchas	7/28/08			PCB-129 + 138 + 160 + 163	PCB-129 + 138 + 160 + 163	L13848-5		UF		WG30617			356.02	pg/L											
NMED DOEOB	Arroyo de Truchas	7/28/08			PCB-130	PCB-130	L13848-5		UF		WG30617			25.20	pg/L											
NMED DOEOB	Arroyo de Truchas	7/28/08			PCB-131	PCB-131	L13848-5		UF		WG30617															
NMED DOEOB	Arroyo de Truchas	7/28/08			PCB-132	PCB-132	L13848-5		UF		WG30617			108.89	pg/L											
NMED DOEOB	Arroyo de Truchas	7/28/08			PCB-133	PCB-133	L13848-5		UF		WG30617															
NMED DOEOB	Arroyo de Truchas	7/28/08			PCB-134 + 143	PCB-134 + 143	L13848-5		UF		WG30617			15.37	pg/L											
NMED DOEOB	Arroyo de Truchas	7/28/08			PCB-135 + 151 + 154	PCB-135 + 151 + 154	L13848-5		UF		WG30617			93.58	pg/L											
NMED DOEOB	Arroyo de Truchas	7/28/08			PCB-136	PCB-136	L13848-5		UF		WG30617			31.33	pg/L											
NMED DOEOB	Arroyo de Truchas	7/28/08			PCB-137	PCB-137	L13848-5		UF		WG30617			9.99	pg/L											
NMED DOEOB	Arroyo de Truchas	7/28/08			PCB-139 + 140	PCB-139 + 140	L13848-5		UF		WG30617															
NMED DOEOB	Arroyo de Truchas	7/28/08			PCB-141	PCB-141	L13848-5		UF		WG30617			56.09	pg/L											
NMED DOEOB	Arroyo de Truchas	7/28/08			PCB-142	PCB-142	L13848-5		UF		WG30617															
NMED DOEOB	Arroyo de Truchas	7/28/08			PCB-144	PCB-144	L13848-5		UF		WG30617			11.04	pg/L											
NMED DOEOB	Arroyo de Truchas	7/28/08			PCB-145	PCB-145	L13848-5		UF		WG30617															
NMED DOEOB	Arroyo de Truchas	7/28/08			PCB-146	PCB-146	L13848-5		UF		WG30617			58.82	pg/L											
NMED DOEOB	Arroyo de Truchas	7/28/08			PCB-147 + 149	PCB-147 + 149	L13848-5		UF		WG30617			264.65	pg/L											
NMED DOEOB	Arroyo de Truchas	7/28/08			PCB-148	PCB-148	L13848-5		UF		WG30617															
NMED DOEOB	Arroyo de Truchas	7/28/08			PCB-150	PCB-150	L13848-5		UF		WG30617															
NMED DOEOB	Arroyo de Truchas	7/28/08			PCB-152	PCB-152	L13848-5		UF		WG30617															
NMED DOEOB	Arroyo de Truchas	7/28/08			PCB-153 + 168	PCB-153 + 168	L13848-5		UF		WG30617			303.24	pg/L											
NMED DOEOB	Arroyo de Truchas	7/28/08			PCB-155	PCB-155	L13848-5		UF		WG30617															
NMED DOEOB	Arroyo de Truchas	7/28/08			PCB-156 + 157	PCB-156 + 157	L13848-5		UF		WG30617			34.64	pg/L											
NMED DOEOB	Arroyo de Truchas	7/28/08			PCB-158	PCB-158	L13848-5		UF		WG30617			39.01	pg/L											
NMED DOEOB	Arroyo de Truchas	7/28/08			PCB-159	PCB-159	L13848-5		UF		WG30617															
NMED DOEOB	Arroyo de Truchas	7/28/08			PCB-161	PCB-161	L13848-5		UF		WG30617															
NMED DOEOB	Arroyo de Truchas	7/28/08			PCB-162	PCB-162	L13848-5		UF		WG30617															
NMED DOEOB	Arroyo de Truchas	7/28/08			PCB-164	PCB-164	L13848-5		UF		WG30617			26.39	pg/L											
NMED DOEOB	Arroyo de Truchas	7/28/08			PCB-165	PCB-165	L13848-5		UF		WG30617															
NMED DOEOB	Arroyo de Truchas	7/28/08			PCB-167	PCB-167	L13848-5		UF		WG30617			17.18	pg/L											
NMED DOEOB	Arroyo de Truchas	7/28/08			PCB-169	PCB-169	L13848-5		UF		WG30617															
NMED DOEOB	Arroyo de Truchas	7/28/08			PCB-170	PCB-170	L13848-5		UF		WG30617			81.30	pg/L											
NMED DOEOB	Arroyo de Truchas	7/28/08			PCB-171 + 173	PCB-171 + 173	L13848-5		UF		WG30617			29.93	pg/L											
NMED DOEOB	Arroyo de Truchas	7/28/08			PCB-172	PCB-172	L13848-5		UF		WG30617			18.18	pg/L											
NMED DOEOB	Arroyo de Truchas	7/28/08			PCB-174	PCB-174	L13848-5		UF		WG30617			96.90	pg/L											
NMED DOEOB	Arroyo de Truchas	7/28/08			PCB-175	PCB-175	L13848-5		UF		WG30617															
NMED DOEOB	Arroyo de Truchas	7/28/08			PCB-176	PCB-176	L13848-5		UF		WG30617															
NMED DOEOB	Arroyo de Truchas	7/28/08			PCB-177	PCB-177	L13848-5		UF		WG30617			59.77	pg/L											
NMED DOEOB	Arroyo de Truchas	7/28/08			PCB-178	PCB-178	L13848-5		UF		WG30617															
NMED DOEOB	Arroyo de Truchas	7/28/08			PCB-179	PCB-179	L13848-5		UF		WG30617			37.57	pg/L											
NMED DOEOB	Arroyo de Truchas	7/28/08			PCB-180 + 193	PCB-180 + 193	L13848-5		UF		WG30617			182.38	pg/L											
NMED DOEOB	Arroyo de Truchas	7/28/08			PCB-181	PCB-181	L13848-5		UF		WG30617															
NMED DOEOB	Arroyo de Truchas	7/28/08			PCB-182	PCB-182	L13848-5		UF		WG30617															
NMED DOEOB	Arroyo de Truchas	7/28/08			PCB-183 + 185	PCB-183 + 185	L13848-5		UF		WG30617			66.02	pg/L											
NMED DOEOB	Arroyo de Truchas	7/28/08			PCB-184	PCB-184	L13848-5		UF		WG30617															
NMED DOEOB	Arroyo de Truchas	7/28/08			PCB-186	PCB-186	L13848-5		UF		WG30617															
NMED DOEOB	Arroyo de Truchas	7/28/08			PCB-187	PCB-187	L13848-5		UF		WG30617			117.32	pg/L											
NMED DOEOB	Arroyo de Truchas	7/28/08			PCB-188	PCB-188	L13848-5		UF		WG30617															
NMED DOEOB	Arroyo de Truchas	7/28/08			PCB-189	PCB-189	L13848-5		UF		WG30617															
NMED DOEOB	Arroyo de Truchas	7/28/08			PCB-190	PCB-190	L13848-5		UF		WG30617			19.14	pg/L											
NMED DOEOB	Arroyo de Truchas	7/28/08			PCB-191	PCB-191	L13848-5		UF		WG30617															
NMED DOEOB	Arroyo de Truchas	7/28/08			PCB-192	PCB-192	L13848-5		UF		WG30617															
NMED DOEOB	Arroyo de Truchas	7/28/08			PCB-194	PCB-194	L13848-5		UF		WG30617			62.37	pg/L											
NMED DOEOB	Arroyo de Truchas	7/28/08			PCB-195	PCB-195	L13848-5		UF		WG30617			19.75	pg/L											
NMED DOEOB	Arroyo de Truchas	7/28/08			PCB-196	PCB-196	L13848-5		UF		WG30617			32.85	pg/L											
NMED DOEOB	Arroyo de Truchas	7/28/08			PCB-197 + 200	PCB-197 + 200	L13848-5		UF		WG30617															
NMED DOEOB	Arroyo de Truchas	7/28/08			PCB-198 + 199	PCB-198 + 199	L13848-5		UF		WG30617			86.08	pg/L											
NMED DOEOB	Arroyo de Truchas	7/28/08			PCB-201	PCB-201	L13848-5		UF		WG30617			9.04	pg/L											
NMED DOEOB	Arroyo de Truchas	7/28/08			PCB-202	PCB-202	L13848-5		UF		WG30617			21.52	pg/L											
NMED DOEOB	Arroyo de Truchas	7/28/08			PCB-203	PCB-203	L13848-5		UF		WG30617			51.05	pg/L											
NMED DOEOB	Arroyo de Truchas	7/28/08			PCB-204	PCB-204	L13848-5		UF		WG30617															
NMED DOEOB	Arroyo de Truchas	7/28/08			PCB-205	PCB-205	L13848-5		UF		WG30617			3.71	pg/L											
NMED DOEOB	Arroyo de Truchas	7/28/08			PCB-206	PCB-206	L13848-5		UF		WG30617			84.04	pg/L											
NMED DOEOB	Arroyo de Truchas	7/28/08			PCB-207	PCB-207	L13848-5		UF		WG30617															

NMED DOEOB	Arroyo de Truchas	7/28/08			PCB-208	PCB-208	L13848-5		UF		WG30617			33.10	pg/L									
NMED DOEOB	Arroyo de Truchas	7/28/08			PCB-209	PCB-209	L13848-5		UF		WG30617			101.69	pg/L									
NMED DOEOB	Arroyo de Truchas	7/28/08			Total PCB (sum of congeners)	Total PCB (sum of congeners)	L13848-5		UF		WG30617			4628.42	pg/L									
NMED DOEOB	Arroyo de Truchas	7/28/08			Mono-Cl	Mono-Cl	L13848-5		UF		WG30617			1.32	pg/L									
NMED DOEOB	Arroyo de Truchas	7/28/08			Di-Cl	Di-Cl	L13848-5		UF		WG30617			134.26	pg/L									
NMED DOEOB	Arroyo de Truchas	7/28/08			Tri-Cl	Tri-Cl	L13848-5		UF		WG30617			227.67	pg/L									
NMED DOEOB	Arroyo de Truchas	7/28/08			Te-Cl	Te-Cl	L13848-5		UF		WG30617			457.42	pg/L									
NMED DOEOB	Arroyo de Truchas	7/28/08			Pe-Cl	Pe-Cl	L13848-5		UF		WG30617			1094.18	pg/L									
NMED DOEOB	Arroyo de Truchas	7/28/08			Hx-Cl	Hx-Cl	L13848-5		UF		WG30617			1499.87	pg/L									
NMED DOEOB	Arroyo de Truchas	7/28/08			Hp-Cl	Hp-Cl	L13848-5		UF		WG30617			708.51	pg/L									
NMED DOEOB	Arroyo de Truchas	7/28/08			Oc-Cl	Oc-Cl	L13848-5		UF		WG30617			286.35	pg/L									
NMED DOEOB	Arroyo de Truchas	7/28/08			No-Cl	No-Cl	L13848-5		UF		WG30617			117.14	pg/L									
NMED DOEOB	Arroyo de Truchas	7/28/08			De-Cl	De-Cl	L13848-5		UF		WG30617			101.69	pg/L									
NMED DOEOB	Arroyo de Truchas	7/28/08			Total PCB (sum of homologs)	Total PCB (sum of homologs)	L13848-5		UF		WG30617			4628.42	pg/L									
NMED DOEOB	Bandelier National Monument	8/3/09			PCB-1	PCB-1	L13466-1		UF		WG30096			20.21	pg/L									
NMED DOEOB	Bandelier National Monument	8/3/09			PCB-2	PCB-2	L13466-1		UF		WG30096			2.11	pg/L									
NMED DOEOB	Bandelier National Monument	8/3/09			PCB-3	PCB-3	L13466-1		UF		WG30096			10.71	pg/L									
NMED DOEOB	Bandelier National Monument	8/3/09			PCB-4	PCB-4	L13466-1		UF		WG30096			17.36	pg/L									
NMED DOEOB	Bandelier National Monument	8/3/09			PCB-5	PCB-5	L13466-1		UF		WG30096				pg/L									
NMED DOEOB	Bandelier National Monument	8/3/09			PCB-6	PCB-6	L13466-1		UF		WG30096			2.00	pg/L									
NMED DOEOB	Bandelier National Monument	8/3/09			PCB-7	PCB-7	L13466-1		UF		WG30096			1.18	pg/L									
NMED DOEOB	Bandelier National Monument	8/3/09			PCB-8	PCB-8	L13466-1		UF		WG30096			23.10	pg/L									
NMED DOEOB	Bandelier National Monument	8/3/09			PCB-9	PCB-9	L13466-1		UF		WG30096				pg/L									
NMED DOEOB	Bandelier National Monument	8/3/09			PCB-10	PCB-10	L13466-1		UF		WG30096				pg/L									
NMED DOEOB	Bandelier National Monument	8/3/09			PCB-11	PCB-11	L13466-1		UF		WG30096			32.82	pg/L									
NMED DOEOB	Bandelier National Monument	8/3/09			PCB-12 + 13	PCB-12 + 13	L13466-1		UF		WG30096				pg/L									
NMED DOEOB	Bandelier National Monument	8/3/09			PCB-14	PCB-14	L13466-1		UF		WG30096				pg/L									
NMED DOEOB	Bandelier National Monument	8/3/09			PCB-15	PCB-15	L13466-1		UF		WG30096			3.10	pg/L									
NMED DOEOB	Bandelier National Monument	8/3/09			PCB-16	PCB-16	L13466-1		UF		WG30096			7.73	pg/L									
NMED DOEOB	Bandelier National Monument	8/3/09			PCB-17	PCB-17	L13466-1		UF		WG30096			7.17	pg/L									
NMED DOEOB	Bandelier National Monument	8/3/09			PCB-18 + 30	PCB-18 + 30	L13466-1		UF		WG30096			14.60	pg/L									
NMED DOEOB	Bandelier National Monument	8/3/09			PCB-19	PCB-19	L13466-1		UF		WG30096			2.59	pg/L									
NMED DOEOB	Bandelier National Monument	8/3/09			PCB-20 + 28	PCB-20 + 28	L13466-1		UF		WG30096			11.24	pg/L									
NMED DOEOB	Bandelier National Monument	8/3/09			PCB-21 + 33	PCB-21 + 33	L13466-1		UF		WG30096			9.27	pg/L									
NMED DOEOB	Bandelier National Monument	8/3/09			PCB-22	PCB-22	L13466-1		UF		WG30096			5.02	pg/L									
NMED DOEOB	Bandelier National Monument	8/3/09			PCB-23	PCB-23	L13466-1		UF		WG30096				pg/L									
NMED DOEOB	Bandelier National Monument	8/3/09			PCB-24	PCB-24	L13466-1		UF		WG30096				pg/L									
NMED DOEOB	Bandelier National Monument	8/3/09			PCB-25	PCB-25	L13466-1		UF		WG30096			8.21	pg/L									
NMED DOEOB	Bandelier National Monument	8/3/09			PCB-26 + 29	PCB-26 + 29	L13466-1		UF		WG30096			0.12	pg/L									
NMED DOEOB	Bandelier National Monument	8/3/09			PCB-27	PCB-27	L13466-1		UF		WG30096			0.35	pg/L									
NMED DOEOB	Bandelier National Monument	8/3/09			PCB-31	PCB-31	L13466-1		UF		WG30096			11.47	pg/L									
NMED DOEOB	Bandelier National Monument	8/3/09			PCB-32	PCB-32	L13466-1		UF		WG30096			3.86	pg/L									
NMED DOEOB	Bandelier National Monument	8/3/09			PCB-34	PCB-34	L13466-1		UF		WG30096				pg/L									
NMED DOEOB	Bandelier National Monument	8/3/09			PCB-35	PCB-35	L13466-1		UF		WG30096				pg/L									
NMED DOEOB	Bandelier National Monument	8/3/09			PCB-36	PCB-36	L13466-1		UF		WG30096				pg/L									
NMED DOEOB	Bandelier National Monument	8/3/09			PCB-37	PCB-37	L13466-1		UF		WG30096			2.60	pg/L									
NMED DOEOB	Bandelier National Monument	8/3/09			PCB-38	PCB-38	L13466-1		UF		WG30096				pg/L									
NMED DOEOB	Bandelier National Monument	8/3/09			PCB-39	PCB-39	L13466-1		UF		WG30096				pg/L									
NMED DOEOB	Bandelier National Monument	8/3/09			PCB-40 + 41 + 71	PCB-40 + 41 + 71	L13466-1		UF		WG30096			2.31	pg/L									
NMED DOEOB	Bandelier National Monument	8/3/09			PCB-42	PCB-42	L13466-1		UF		WG30096			0.33	pg/L									
NMED DOEOB	Bandelier National Monument	8/3/09			PCB-43	PCB-43	L13466-1		UF		WG30096				pg/L									
NMED DOEOB	Bandelier National Monument	8/3/09			PCB-44 + 47 + 65	PCB-44 + 47 + 65	L13466-1		UF		WG30096			39.25	pg/L									
NMED DOEOB	Bandelier National Monument	8/3/09			PCB-45 + 51	PCB-45 + 51	L13466-1		UF		WG30096			30.10	pg/L									
NMED DOEOB	Bandelier National Monument	8/3/09			PCB-46	PCB-46	L13466-1		UF		WG30096				pg/L									
NMED DOEOB	Bandelier National Monument	8/3/09			PCB-48	PCB-48	L13466-1		UF		WG30096			0.09	pg/L									
NMED DOEOB	Bandelier National Monument	8/3/09			PCB-49 + 69	PCB-49 + 69	L13466-1		UF		WG30096			5.79	pg/L									
NMED DOEOB	Bandelier National Monument	8/3/09			PCB-50 + 53	PCB-50 + 53	L13466-1		UF		WG30096				pg/L									
NMED DOEOB	Bandelier National Monument	8/3/09			PCB-52	PCB-52	L13466-1		UF		WG30096			36.83	pg/L									
NMED DOEOB	Bandelier National Monument	8/3/09			PCB-54	PCB-54	L13466-1		UF		WG30096				pg/L									
NMED DOEOB	Bandelier National Monument	8/3/09			PCB-55	PCB-55	L13466-1		UF		WG30096				pg/L									
NMED DOEOB	Bandelier National Monument	8/3/09			PCB-56	PCB-56	L13466-1		UF		WG30096			0.90	pg/L									
NMED DOEOB	Bandelier National Monument	8/3/09			PCB-57	PCB-57	L13466-1		UF		WG30096				pg/L									
NMED DOEOB	Bandelier National Monument	8/3/09			PCB-58	PCB-58	L13466-1		UF		WG30096				pg/L									
NMED DOEOB	Bandelier National Monument	8/3/09			PCB-59 + 62 + 75	PCB-59 + 62 + 75	L13466-1		UF		WG30096				pg/L									
NMED DOEOB	Bandelier National Monument	8/3/09			PCB-60	PCB-60	L13466-1		UF		WG30096			0.44	pg/L									
NMED DOEOB	Bandelier National Monument	8/3/09			PCB-61 + 70 + 74 + 76	PCB-61 + 70 + 74 + 76	L13466-1		UF		WG30096			20.52	pg/L									
NMED DOEOB	Bandelier National Monument	8/3/09			PCB-63	PCB-63	L13466-1		UF		WG30096				pg/L									
NMED DOEOB	Bandelier National Monument	8/3/09			PCB-64	PCB-64	L13466-1		UF		WG30096			4.90	pg/L									
NMED DOEOB	Bandelier National Monument	8/3/09			PCB-66	PCB-66	L13466-1		UF		WG30096			3.98	pg/L									
NMED DOEOB	Bandelier National Monument	8/3/09			PCB-67	PCB-67	L13466-1		UF		WG30096				pg/L									
NMED DOEOB	Bandelier National Monument	8/3/09			PCB-68	PCB-68	L13466-1		UF		WG30096			2.50	pg/L									
NMED DOEOB	Bandelier National Monument	8/3/09			PCB-72	PCB-72	L13466-1		UF		WG30096				pg/L									
NMED DOEOB	Bandelier National Monument	8/3/09			PCB-73	PCB-73	L13466-1		UF		WG30096				pg/L									
NMED DOEOB	Bandelier National Monument	8/3/09			PCB-77	PCB-77	L13466-1		UF		WG30096				pg/L									
NMED DOEOB	Bandelier National Monument	8/3/09			PCB-78	PCB-78	L13466-1		UF		WG30096				pg/L									
NMED DOEOB	Bandelier National Monument	8/3/09			PCB-79	PCB-79	L13466-1		UF		WG30096				pg/L									
NMED DOEOB	Bandelier National Monument	8/3/09			PCB-80	PCB-80	L13466-1		UF		WG30096				pg/L									
NMED DOEOB	Bandelier National Monument	8/3/09			PCB-81	PCB-81	L13466-1		UF		WG30096				pg/L									
NMED DOEOB	Bandelier National Monument	8/3/09			PCB-82	PCB-82	L13466-1		UF		WG30096			1.44	pg/L									
NMED DOEOB	Bandelier National Monument	8/3/09			PCB-83 + 99	PCB-83 + 99	L13466-1		UF		WG30096			9.24	pg/L									
NMED DOEOB	Bandelier National Monument	8/3/09			PCB-84	PCB-84	L13466-1		UF		WG30096				pg/L									
NMED DOEOB	Bandelier National Monument	8/3/09			PCB-85 + 116 + 117	PCB-85 + 116 + 117	L13466-1		UF		WG30096				pg/L									
NMED DOEOB	Bandelier National Monument	8/3/09			PCB-86 + 87 + 97 + 108 + 119 + 125	PCB-86 + 87 + 97 + 108 + 119 + 125	L13466-1		UF		WG30096			25.77	pg/L									
NMED DOEOB	Bandelier National Monument	8/3/09			PCB-88 + 91	PCB-88 + 91	L13466-1		UF		WG30096			2.18	pg/L									
NMED DOEOB	Bandelier National Monument	8/3/09			PCB-89	PCB-89	L13466-1		UF		WG30096				pg/L									
NMED DOEOB	Bandelier National Monument	8/3/09			PCB-90 + 101 + 113	PCB-90 + 101 + 113	L13466-1		UF		WG30096			16.46	pg/L									
NMED DOEOB	Bandelier National Monument	8/3/09			PCB-92	PCB-92	L13466-1		UF		WG30096			2.05	pg/L									
NMED DOEOB	Bandelier National Monument	8/3/09			PCB-93 + 95 + 98 + 100 + 102	PCB-93 + 95 + 98 + 100 + 102	L13466-1		UF		WG30096			19.91	pg/L									
NMED DOEOB	Bandelier National Monument	8/3/09			PCB-94	PCB-94	L13466-1		UF		WG30096				pg/L									
NMED DOEOB	Bandelier National Monument	8/3/09			PCB-96	PCB-96	L13466-1		UF		WG30096				pg/L									
NMED DOEOB	Bandelier National Monument	8/3/09			PCB-103	PCB-103	L13466-1		UF		WG30096				pg/L									
NMED DOEOB	Bandelier National Monument	8/3/09			PCB-104	PCB-104	L13466-1		UF		WG30096				pg/L									
NMED DOEOB	Bandelier National Monument	8/3/09			PCB-105	PCB-105	L13466-1		UF		WG30096				pg/L									
NMED DOEOB	Bandelier National Monument	8/3/09			PCB-106	PCB-106	L13466-1		UF		WG30096				pg/L									
NMED DOEOB	Bandelier National Monument	8/3/09			PCB-107 + 124	PCB-107 + 124	L13466-1		UF		WG30096				pg/L									
NMED DOEOB	Bandelier National Monument	8/3/09			PCB-109	PCB-109	L13466-1		UF		WG30096				pg/L									
NMED DOEOB	Bandelier National Monument	8/3/09			PCB-110 + 115	PCB-110 + 115	L13466-1		UF		WG30096			16.73	pg/L									
NMED DOEOB	Bandelier National Monument	8/3/09			PCB-111	PCB-111	L13466-1		UF		WG30096				pg/L									
NMED DOEOB	Bandelier National Monument	8/3/09			PCB-112	PCB-112	L13466-1		UF		WG30096				pg/L									
NMED DOEOB	Bandelier National Monument	8/3/09			PCB-114	PCB-114	L13466-1		UF		WG30096				pg/L									
NMED DOEOB	Bandelier National Monument	8/3/09			PCB-118	PCB-118	L13466-1		UF		WG30096			1.63	pg/L									
NMED DOEOB	Bandelier National Monument	8/3/09			PCB-120	PCB-120	L13466-1		UF		WG30096				pg/L									
NMED DOEOB	Bandelier National Monument	8/3/09			PCB-121	PCB-121	L13466-1		UF		WG30096				pg/L									
NMED DOEOB	Bandelier National Monument	8/3/09			PCB-122	PCB-122	L13466-1		UF		WG30096				pg/L									
NMED DOEOB	Bandelier National Monument	8/3/09			PCB-123	PCB-123	L13466-1		UF		WG30096				pg/L									
NMED DOEOB	Bandelier National Monument	8/3/09			PCB-126	PCB-126	L13466-1		UF		WG30096				pg/L									
NMED DOEOB	Bandelier National Monument	8/3/09			PCB-127	PCB-127	L13466-1		UF		WG30096				pg/L									
NMED DOEOB	Bandelier National Monument	8/3/09			PCB-128 + 166	PCB-128 + 166	L13466-1		UF		WG30096				pg/L									
NMED DOEOB	Bandelier National Monument	8/3/09			PCB-129 + 138 + 160 + 163	PCB-129 + 138 + 160 + 163	L13466-1		UF		WG30096				pg/L									
NMED DOEOB	Bandelier National Monument	8/3/09			PCB-130	PCB-130	L13466-1		UF		WG30096				pg/L									
NMED DOEOB	Bandelier National Monument	8/3/09			PCB-131	PCB-131	L13466-1		UF		WG30096				pg/L									
NMED DOEOB	Bandelier National Monument	8/3/09			PCB-132	PCB-132	L13466-1		UF		WG30096			1.29	pg/L									
NMED DOEOB	Bandelier National Monument	8/3/09			PCB-133	PCB-133	L13466-1		UF		WG30096				pg/L									
NMED DOEOB	Bandelier National Monument	8/3/09			PCB-134 + 143	PCB-134 + 143	L13466-1		UF		WG30096				pg/L									
NMED DOEOB	Bandelier National Monument	8/3/09			PCB-135 + 151 + 154	PCB-135 + 151 + 154	L13466-1		UF		WG30096				pg/L									
NMED DOEOB	Bandelier National Monument	8/3/09			PCB-136	PCB-136	L13466-1		UF		WG30096			0.37	pg/L									
NMED DOEOB	Bandelier National Monument	8/3/09			PCB-137	PCB-137	L13466-1		UF		WG30096				pg/L									
NMED DOEOB	Bandelier National Monument	8/3/09			PCB-139 + 140	PCB-139 + 140	L13466-1		UF		WG30096				pg/L									
NMED DOEOB	Bandelier National Monument	8/3/09			PCB-141	PCB-141	L13466-1		UF		WG30096				pg/L									
NMED DOEOB	Bandelier National Monument	8/3/09			PCB-142	PCB-142	L13466-1		UF		WG30096				pg/L									
NMED DOEOB	Bandelier National Monument	8/3/09			PCB-144	PCB-144	L13466-1		UF		WG30096				pg/L									
NMED DOEOB	Bandelier National Monument	8/3/09			PCB-145	PCB-145	L13466-1		UF		WG30096				pg/L									
NMED DOEOB	Bandelier National Monument	8/3/09			PCB-146	PCB-146	L13466-1		UF		WG30096				pg/L									
NMED DOEOB	Bandelier National Monument	8/3/09			PCB-147 + 149	PCB-147 + 149	L13466-1		UF		WG30096			1.42	pg/L									
NMED DOEOB	Bandelier National Monument	8/3/09			PCB-148	PCB-148	L13466-1		UF		WG30096				pg/L									
NMED DOEOB	Bandelier National Monument	8/3/09			PCB-150	PCB-150	L13466-1		UF		WG30096				pg/L									
NMED DOEOB	Bandelier National Monument	8/3/09			PCB-152	PCB-152	L13466-1		UF		WG30096				pg/L									
NMED DOEOB	Bandelier National Monument	8/3/09			PCB-153 + 168	PCB-153 + 168	L13466-1		UF		WG30096				pg/L									
NMED DOEOB	Bandelier National Monument	8/3/09			PCB-155	PCB-155	L13466-1		UF		WG30096				pg/L									
NMED DOEOB	Bandelier National Monument	8/3/09			PCB-156 + 157	PCB-156 + 157	L13466-1		UF		WG30096				pg/L									
NMED DOEOB	Bandelier National Monument	8/3/09			PCB-158	PCB-158	L13466-1		UF		WG30096				pg/L									
NMED DOEOB	Bandelier National Monument	8/3/09			PCB-159	PCB-159	L13466-1		UF		WG30096				pg/L									
NMED DOEOB	Bandelier National Monument	8/3/09			PCB-161	PCB-161	L13466-1		UF		WG30096				pg/L									
NMED DOEOB	Bandelier National Monument	8/3/09			PCB-162	PCB-162	L13466-1		UF		WG30096				pg/L									
NMED DOEOB	Bandelier National Monument	8/3/09			PCB-164	PCB-164	L13466-1		UF		WG30096				pg/L									
NMED DOEOB	Bandelier National Monument	8/3/09			PCB-165	PCB-165	L13466-1		UF		WG30096				pg/L									
NMED DOEOB	Bandelier National Monument	8/3/09			PCB-167	PCB-167	L13466-1		UF		WG30096				pg/L									
NMED DOEOB	Bandelier National Monument	8/3/09			PCB-169	PCB-169	L13466-1		UF		WG30096				pg/L									
NMED DOEOB	Bandelier National Monument	8/3/09			PCB-170	PCB-170	L13466-1		UF		WG30096				pg/L									
NMED DOEOB	Bandelier National Monument	8/3/09			PCB-171 + 173	PCB-171 + 173	L13466-1		UF		WG30096				pg/L									
NMED DOEOB	Bandelier National Monument	8/3/09			PCB-172	PCB-172	L13466-1		UF		WG30096				pg/L									
NMED DOEOB	Bandelier National Monument	8/3/09			PCB-174	PCB-174	L13466-1		UF		WG30096				pg/L									
NMED DOEOB	Bandelier National Monument	8/3/09			PCB-175	PCB-175	L13466-1		UF		WG30096				pg/L									
NMED DOEOB	Bandelier National Monument	8/3/09			PCB-176	PCB-176	L13466-1		UF		WG30096				pg/L									
NMED DOEOB	Bandelier National Monument	8/3/09			PCB-177	PCB-177	L13466-1		UF		WG30096				pg/L									
NMED DOEOB	Bandelier National Monument	8/3/09			PCB-178	PCB-178	L13466-1		UF		WG30096				pg/L									
NMED DOEOB	Bandelier National Monument	8/3/09			PCB-179	PCB-179	L13466-1		UF		WG30096				pg/L									
NMED DOEOB	Bandelier National Monument	8/3/09			PCB-180 + 193	PCB-180 + 193	L13466-1		UF		WG30096				pg/L									
NMED DOEOB	Bandelier National Monument	8/3/09			PCB-181	PCB-181	L13466-1		UF		WG30096				pg/L									
NMED DOEOB	Bandelier National Monument	8/3/09			PCB-182	PCB-182	L13466-1		UF		WG30096				pg/L									
NMED DOEOB	Bandelier National Monument	8/3/09			PCB-183 + 185	PCB-183 + 185	L13466-1		UF		WG30096				pg/L									
NMED DOEOB	Bandelier National Monument	8/3/09			PCB-184	PCB-184	L13466-1		UF		WG30096				pg/L									
NMED DOEOB	Bandelier National Monument	8/3/09			PCB-186	PCB-186	L13466-1		UF		WG30096				pg/L									
NMED DOEOB	Bandelier National Monument	8/3/09			PCB-187	PCB-187	L13466-1		UF		WG30096				pg/L									
NMED DOEOB	Bandelier National Monument	8/3/09			PCB-188	PCB-188	L13466-1		UF		WG30096				pg/L									
NMED DOEOB	Bandelier National Monument	8/3/09			PCB-189	PCB-189	L13466-1		UF		WG30096				pg/L									
NMED DOEOB	Bandelier National Monument	8/3/09			PCB-190	PCB-190	L13466-1		UF		WG30096				pg/L									
NMED DOEOB	Bandelier National Monument	8/3/09			PCB-191	PCB-191	L13466-1		UF		WG30096				pg/L									
NMED DOEOB	Bandelier National Monument	8/3/09			PCB-192	PCB-192	L13466-1		UF		WG30096				pg/L									
NMED DOEOB	Bandelier National Monument	8/3/09			PCB-194	PCB-194	L13466-1		UF		WG30096				pg/L									
NMED DOEOB	Bandelier National Monument	8/3/09			PCB-195	PCB-195	L13466-1		UF		WG30096				pg/L									
NMED DOEOB	Bandelier National Monument	8/3/09			PCB-196	PCB-196	L13466-1		UF		WG30096				pg/L									
NMED DOEOB	Bandelier National Monument	8/3/09			PCB-197 + 200	PCB-197 + 200	L13466-1		UF		WG30096				pg/L									
NMED DOEOB	Bandelier National Monument	8/3/09			PCB-198 + 199	PCB-198 + 199	L13466-1		UF		WG30096				pg/L									
NMED DOEOB	Bandelier National Monument	8/3/09			PCB-201	PCB-201	L13466-1		UF		WG30096				pg/L									
NMED DOEOB	Bandelier National Monument	8/3/09			PCB-202	PCB-202	L13466-1		UF		WG30096				pg/L									
NMED DOEOB	Bandelier National Monument	8/3/09			PCB-203	PCB-203	L13466-1		UF		WG30096				pg/L									
NMED DOEOB	Bandelier National Monument	8/3/09			PCB-204	PCB-204	L13466-1		UF		WG30096				pg/L									
NMED DOEOB	Bandelier National Monument	8/3/09			PCB-205	PCB-205	L13466-1		UF		WG30096				pg/L									
NMED DOEOB	Bandelier National Monument	8/3/09			PCB-206	PCB-206	L13466-1		UF		WG30096				pg/L									
NMED DOEOB	Bandelier National Monument	8/3/09			PCB-207	PCB-207	L13466-1		UF		WG30096				pg/L									
NMED DOEOB	Bandelier National Monument	8/3/09			PCB-208	PCB-208	L13466-1		UF		WG30096				pg/L									
NMED DOEOB	Bandelier National Monument	8/3/09			PCB-209	PCB-209	L13466-1		UF		WG30096				pg/L									
NMED DOEOB	Bandelier National Monument	8/3/09			Total PCB (sum of congeners)	Total PCB (sum of congeners)	L13466-1		UF		WG30096			443.25	pg/L									
NMED DOEOB	Bandelier National Monument	8/3/09			Mono-Cl	Mono-Cl	L13466-1		UF		WG30096			22.32	pg/L									
NMED DOEOB	Bandelier National Monument	8/3/09			Di-Cl	Di-Cl	L13466-1		UF		WG30096			87.18	pg/L									

NMED DOEOB	Bandelier National Monument	8/3/09			Tri-Cl	Tri-Cl	L13466-1		UF		WG30096			87.33	pg/L											
NMED DOEOB	Bandelier National Monument	8/3/09			Te-Cl	Te-Cl	L13466-1		UF		WG30096			147.95	pg/L											
NMED DOEOB	Bandelier National Monument	8/3/09			Pe-Cl	Pe-Cl	L13466-1		UF		WG30096			95.41	pg/L											
NMED DOEOB	Bandelier National Monument	8/3/09			Hx-Cl	Hx-Cl	L13466-1		UF		WG30096			3.08	pg/L											
NMED DOEOB	Bandelier National Monument	8/3/09			Hp-Cl	Hp-Cl	L13466-1		UF		WG30096			0.00	pg/L											
NMED DOEOB	Bandelier National Monument	8/3/09			Oc-Cl	Oc-Cl	L13466-1		UF		WG30096			0.00	pg/L											
NMED DOEOB	Bandelier National Monument	8/3/09			No-Cl	No-Cl	L13466-1		UF		WG30096			0.00	pg/L											
NMED DOEOB	Bandelier National Monument	8/3/09			De-Cl	De-Cl	L13466-1		UF		WG30096				pg/L											
NMED DOEOB	Bandelier National Monument	8/3/09			Total PCB (sum of homologs)	Total PCB (sum of homologs)	L13466-1		UF		WG30096			443.25	pg/L											
NMED DOEOB	Bandelier National Monument	8/17/09			PCB-1	PCB-1	L13466-2		UF		WG30096			21.91	pg/L											
NMED DOEOB	Bandelier National Monument	8/17/09			PCB-2	PCB-2	L13466-2		UF		WG30096			2.53	pg/L											
NMED DOEOB	Bandelier National Monument	8/17/09			PCB-3	PCB-3	L13466-2		UF		WG30096			11.41	pg/L											
NMED DOEOB	Bandelier National Monument	8/17/09			PCB-4	PCB-4	L13466-2		UF		WG30096			21.56	pg/L											
NMED DOEOB	Bandelier National Monument	8/17/09			PCB-5	PCB-5	L13466-2		UF		WG30096				pg/L											
NMED DOEOB	Bandelier National Monument	8/17/09			PCB-6	PCB-6	L13466-2		UF		WG30096			4.43	pg/L											
NMED DOEOB	Bandelier National Monument	8/17/09			PCB-7	PCB-7	L13466-2		UF		WG30096				pg/L											
NMED DOEOB	Bandelier National Monument	8/17/09			PCB-8	PCB-8	L13466-2		UF		WG30096			27.00	pg/L											
NMED DOEOB	Bandelier National Monument	8/17/09			PCB-9	PCB-9	L13466-2		UF		WG30096			0.02	pg/L											
NMED DOEOB	Bandelier National Monument	8/17/09			PCB-10	PCB-10	L13466-2		UF		WG30096				pg/L											
NMED DOEOB	Bandelier National Monument	8/17/09			PCB-11	PCB-11	L13466-2		UF		WG30096			29.92	pg/L											
NMED DOEOB	Bandelier National Monument	8/17/09			PCB-12 + 13	PCB-12 + 13	L13466-2		UF		WG30096				pg/L											
NMED DOEOB	Bandelier National Monument	8/17/09			PCB-14	PCB-14	L13466-2		UF		WG30096				pg/L											
NMED DOEOB	Bandelier National Monument	8/17/09			PCB-15	PCB-15	L13466-2		UF		WG30096			2.69	pg/L											
NMED DOEOB	Bandelier National Monument	8/17/09			PCB-16	PCB-16	L13466-2		UF		WG30096			10.43	pg/L											
NMED DOEOB	Bandelier National Monument	8/17/09			PCB-17	PCB-17	L13466-2		UF		WG30096			8.43	pg/L											
NMED DOEOB	Bandelier National Monument	8/17/09			PCB-18 + 30	PCB-18 + 30	L13466-2		UF		WG30096			18.00	pg/L											
NMED DOEOB	Bandelier National Monument	8/17/09			PCB-19	PCB-19	L13466-2		UF		WG30096				pg/L											
NMED DOEOB	Bandelier National Monument	8/17/09			PCB-20 + 28	PCB-20 + 28	L13466-2		UF		WG30096			11.84	pg/L											
NMED DOEOB	Bandelier National Monument	8/17/09			PCB-21 + 33	PCB-21 + 33	L13466-2		UF		WG30096			9.47	pg/L											
NMED DOEOB	Bandelier National Monument	8/17/09			PCB-22	PCB-22	L13466-2		UF		WG30096			5.71	pg/L											
NMED DOEOB	Bandelier National Monument	8/17/09			PCB-23	PCB-23	L13466-2		UF		WG30096				pg/L											
NMED DOEOB	Bandelier National Monument	8/17/09			PCB-24	PCB-24	L13466-2		UF		WG30096				pg/L											
NMED DOEOB	Bandelier National Monument	8/17/09			PCB-25	PCB-25	L13466-2		UF		WG30096			9.76	pg/L											
NMED DOEOB	Bandelier National Monument	8/17/09			PCB-26 + 29	PCB-26 + 29	L13466-2		UF		WG30096			0.79	pg/L											
NMED DOEOB	Bandelier National Monument	8/17/09			PCB-27	PCB-27	L13466-2		UF		WG30096			1.02	pg/L											
NMED DOEOB	Bandelier National Monument	8/17/09			PCB-31	PCB-31	L13466-2		UF		WG30096			13.37	pg/L											
NMED DOEOB	Bandelier National Monument	8/17/09			PCB-32	PCB-32	L13466-2		UF		WG30096			4.78	pg/L											
NMED DOEOB	Bandelier National Monument	8/17/09			PCB-34	PCB-34	L13466-2		UF		WG30096				pg/L											
NMED DOEOB	Bandelier National Monument	8/17/09			PCB-35	PCB-35	L13466-2		UF		WG30096				pg/L											
NMED DOEOB	Bandelier National Monument	8/17/09			PCB-36	PCB-36	L13466-2		UF		WG30096				pg/L											
NMED DOEOB	Bandelier National Monument	8/17/09			PCB-37	PCB-37	L13466-2		UF		WG30096			2.61	pg/L											
NMED DOEOB	Bandelier National Monument	8/17/09			PCB-38	PCB-38	L13466-2		UF		WG30096				pg/L											
NMED DOEOB	Bandelier National Monument	8/17/09			PCB-39	PCB-39	L13466-2		UF		WG30096				pg/L											
NMED DOEOB	Bandelier National Monument	8/17/09			PCB-40 + 41 + 71	PCB-40 + 41 + 71	L13466-2		UF		WG30096			3.31	pg/L											
NMED DOEOB	Bandelier National Monument	8/17/09			PCB-42	PCB-42	L13466-2		UF		WG30096				pg/L											
NMED DOEOB	Bandelier National Monument	8/17/09			PCB-43	PCB-43	L13466-2		UF		WG30096				pg/L											
NMED DOEOB	Bandelier National Monument	8/17/09			PCB-44 + 47 + 65	PCB-44 + 47 + 65	L13466-2		UF		WG30096			49.05	pg/L											
NMED DOEOB	Bandelier National Monument	8/17/09			PCB-45 + 51	PCB-45 + 51	L13466-2		UF		WG30096			34.80	pg/L											
NMED DOEOB	Bandelier National Monument	8/17/09			PCB-46	PCB-46	L13466-2		UF		WG30096				pg/L											
NMED DOEOB	Bandelier National Monument	8/17/09			PCB-48	PCB-48	L13466-2		UF		WG30096				pg/L											
NMED DOEOB	Bandelier National Monument	8/17/09			PCB-49 + 69	PCB-49 + 69	L13466-2		UF		WG30096			8.82	pg/L											
NMED DOEOB	Bandelier National Monument	8/17/09			PCB-50 + 53	PCB-50 + 53	L13466-2		UF		WG30096			1.94	pg/L											
NMED DOEOB	Bandelier National Monument	8/17/09			PCB-52	PCB-52	L13466-2		UF		WG30096			43.83	pg/L											
NMED DOEOB	Bandelier National Monument	8/17/09			PCB-54	PCB-54	L13466-2		UF		WG30096				pg/L											
NMED DOEOB	Bandelier National Monument	8/17/09			PCB-55	PCB-55	L13466-2		UF		WG30096				pg/L											
NMED DOEOB	Bandelier National Monument	8/17/09			PCB-56	PCB-56	L13466-2		UF		WG30096			1.64	pg/L											
NMED DOEOB	Bandelier National Monument	8/17/09			PCB-57	PCB-57	L13466-2		UF		WG30096				pg/L											
NMED DOEOB	Bandelier National Monument	8/17/09			PCB-58	PCB-58	L13466-2		UF		WG30096				pg/L											
NMED DOEOB	Bandelier National Monument	8/17/09			PCB-59 + 62 + 75	PCB-59 + 62 + 75	L13466-2		UF		WG30096				pg/L											
NMED DOEOB	Bandelier National Monument	8/17/09			PCB-60	PCB-60	L13466-2		UF		WG30096			0.55	pg/L											
NMED DOEOB	Bandelier National Monument	8/17/09			PCB-61 + 70 + 74 + 76	PCB-61 + 70 + 74 + 76	L13466-2		UF		WG30096			25.92	pg/L											
NMED DOEOB	Bandelier National Monument	8/17/09			PCB-63	PCB-63	L13466-2		UF		WG30096				pg/L											
NMED DOEOB	Bandelier National Monument	8/17/09			PCB-64	PCB-64	L13466-2		UF		WG30096			5.62	pg/L											
NMED DOEOB	Bandelier National Monument	8/17/09			PCB-66	PCB-66	L13466-2		UF		WG30096			4.90	pg/L											
NMED DOEOB	Bandelier National Monument	8/17/09			PCB-67	PCB-67	L13466-2		UF		WG30096				pg/L											
NMED DOEOB	Bandelier National Monument	8/17/09			PCB-68	PCB-68	L13466-2		UF		WG30096			4.40	pg/L											
NMED DOEOB	Bandelier National Monument	8/17/09			PCB-72	PCB-72	L13466-2		UF		WG30096				pg/L											
NMED DOEOB	Bandelier National Monument	8/17/09			PCB-73	PCB-73	L13466-2		UF		WG30096				pg/L											
NMED DOEOB	Bandelier National Monument	8/17/09			PCB-77	PCB-77	L13466-2		UF		WG30096				pg/L											
NMED DOEOB	Bandelier National Monument	8/17/09			PCB-78	PCB-78	L13466-2		UF		WG30096				pg/L											
NMED DOEOB	Bandelier National Monument	8/17/09			PCB-79	PCB-79	L13466-2		UF		WG30096				pg/L											
NMED DOEOB	Bandelier National Monument	8/17/09			PCB-80	PCB-80	L13466-2		UF		WG30096				pg/L											
NMED DOEOB	Bandelier National Monument	8/17/09			PCB-81	PCB-81	L13466-2		UF		WG30096				pg/L											
NMED DOEOB	Bandelier National Monument	8/17/09			PCB-82	PCB-82	L13466-2		UF		WG30096			2.96	pg/L											
NMED DOEOB	Bandelier National Monument	8/17/09			PCB-83 + 99	PCB-83 + 99	L13466-2		UF		WG30096			15.94	pg/L											
NMED DOEOB	Bandelier National Monument	8/17/09			PCB-84	PCB-84	L13466-2		UF		WG30096			11.17	pg/L											
NMED DOEOB	Bandelier National Monument	8/17/09			PCB-85 + 116 + 117	PCB-85 + 116 + 117	L13466-2		UF		WG30096			1.49	pg/L											
NMED DOEOB	Bandelier National Monument	8/17/09			PCB-86 + 87 + 97 + 108 + 119 + 125	PCB-86 + 87 + 97 + 108 + 119 + 125	L13466-2		UF		WG30096				pg/L											
NMED DOEOB	Bandelier National Monument	8/17/09			PCB-88 + 91	PCB-88 + 91	L13466-2		UF		WG30096			3.88	pg/L											
NMED DOEOB	Bandelier National Monument	8/17/09			PCB-89	PCB-89	L13466-2		UF		WG30096				pg/L											
NMED DOEOB	Bandelier National Monument	8/17/09			PCB-90 + 101 + 113	PCB-90 + 101 + 113	L13466-2		UF		WG30096			27.16	pg/L											
NMED DOEOB	Bandelier National Monument	8/17/09			PCB-92	PCB-92	L13466-2		UF		WG30096			4.62	pg/L											
NMED DOEOB	Bandelier National Monument	8/17/09			PCB-93 + 95 + 98 + 100 + 102	PCB-93 + 95 + 98 + 100 + 102	L13466-2		UF		WG30096			28.91	pg/L											
NMED DOEOB	Bandelier National Monument	8/17/09			PCB-94	PCB-94	L13466-2		UF		WG30096				pg/L											
NMED DOEOB	Bandelier National Monument	8/17/09			PCB-96	PCB-96	L13466-2		UF		WG30096				pg/L											
NMED DOEOB	Bandelier National Monument	8/17/09			PCB-103	PCB-103	L13466-2		UF		WG30096				pg/L											
NMED DOEOB	Bandelier National Monument	8/17/09			PCB-104	PCB-104	L13466-2		UF		WG30096				pg/L											
NMED DOEOB	Bandelier National Monument	8/17/09			PCB-105	PCB-105	L13466-2		UF		WG30096			5.25	pg/L											
NMED DOEOB	Bandelier National Monument	8/17/09			PCB-106	PCB-106	L13466-2		UF		WG30096				pg/L											
NMED DOEOB	Bandelier National Monument	8/17/09			PCB-107 + 124	PCB-107 + 124	L13466-2		UF		WG30096			0.35	pg/L											
NMED DOEOB	Bandelier National Monument	8/17/09			PCB-109	PCB-109	L13466-2		UF		WG30096				pg/L											
NMED DOEOB	Bandelier National Monument	8/17/09			PCB-110 + 115	PCB-110 + 115	L13466-2		UF		WG30096			35.13	pg/L											
NMED DOEOB	Bandelier National Monument	8/17/09			PCB-111	PCB-111	L13466-2		UF		WG30096				pg/L											
NMED DOEOB	Bandelier National Monument	8/17/09			PCB-112	PCB-112	L13466-2		UF		WG30096				pg/L											
NMED DOEOB	Bandelier National Monument	8/17/09			PCB-114	PCB-114	L13466-2		UF		WG30096				pg/L											
NMED DOEOB	Bandelier National Monument	8/17/09			PCB-118	PCB-118	L13466-2		UF		WG30096			10.83	pg/L											
NMED DOEOB	Bandelier National Monument	8/17/09			PCB-120	PCB-120	L13466-2		UF		WG30096				pg/L											
NMED DOEOB	Bandelier National Monument	8/17/09			PCB-121	PCB-121	L13466-2		UF		WG30096				pg/L											
NMED DOEOB	Bandelier National Monument	8/17/09			PCB-122	PCB-122	L13466-2		UF		WG30096				pg/L											
NMED DOEOB	Bandelier National Monument	8/17/09			PCB-123	PCB-123	L13466-2		UF		WG30096				pg/L											
NMED DOEOB	Bandelier National Monument	8/17/09			PCB-126	PCB-126	L13466-2		UF		WG30096				pg/L											
NMED DOEOB	Bandelier National Monument	8/17/09			PCB-127	PCB-127	L13466-2		UF		WG30096				pg/L											
NMED DOEOB	Bandelier National Monument	8/17/09			PCB-128 + 166	PCB-128 + 166	L13466-2		UF		WG30096				pg/L											
NMED DOEOB	Bandelier National Monument	8/17/09			PCB-129 + 138 + 160 + 163	PCB-129 + 138 + 160 + 163	L13466-2		UF		WG30096			15.32	pg/L											
NMED DOEOB	Bandelier National Monument	8/17/09			PCB-130	PCB-130	L13466-2		UF		WG30096				pg/L											
NMED DOEOB	Bandelier National Monument	8/17/09			PCB-131	PCB-131	L13466-2		UF		WG30096				pg/L											
NMED DOEOB	Bandelier National Monument	8/17/09			PCB-132	PCB-132	L13466-2		UF		WG30096			7.50	pg/L											
NMED DOEOB	Bandelier National Monument	8/17/09			PCB-133	PCB-133	L13466-2		UF		WG30096				pg/L											
NMED DOEOB	Bandelier National Monument	8/17/09			PCB-134 + 143	PCB-134 + 143	L13466-2		UF		WG30096				pg/L											
NMED DOEOB	Bandelier National Monument	8/17/09			PCB-135 + 151 + 154	PCB-135 + 151 + 154	L13466-2		UF		WG30096			4.82	pg/L											
NMED DOEOB	Bandelier National Monument	8/17/09			PCB-136	PCB-136	L13466-2		UF		WG30096			1.88	pg/L											
NMED DOEOB	Bandelier National Monument	8/17/09			PCB-137	PCB-137	L13466-2		UF		WG30096				pg/L											
NMED DOEOB	Bandelier National Monument	8/17/09			PCB-139 + 140	PCB-139 + 140	L13466-2		UF		WG30096				pg/L											
NMED DOEOB	Bandelier National Monument	8/17/09			PCB-141	PCB-141	L13466-2		UF		WG30096			2.40	pg/L											
NMED DOEOB	Bandelier National Monument	8/17/09			PCB-142	PCB-142	L13466-2		UF		WG30096				pg/L											
NMED DOEOB	Bandelier National Monument	8/17/09			PCB-144	PCB-144	L13466-2		UF		WG30096				pg/L											
NMED DOEOB	Bandelier National Monument	8/17/09			PCB-145	PCB-145	L13466-2		UF		WG30096				pg/L											
NMED DOEOB	Bandelier National Monument	8/17/09			PCB-146	PCB-146	L13466-2		UF		WG30096				pg/L											
NMED DOEOB	Bandelier National Monument	8/17/09			PCB-147 + 149	PCB-147 + 149	L13466-2		UF		WG30096			10.65	pg/L											
NMED DOEOB	Bandelier National Monument	8/17/09			PCB-148	PCB-148	L13466-2		UF		WG30096				pg/L											
NMED DOEOB	Bandelier National Monument	8/17/09			PCB-150	PCB-150	L13466-2		UF		WG30096				pg/L											
NMED DOEOB	Bandelier National Monument	8/17/09			PCB-152	PCB-152	L13466-2		UF		WG30096				pg/L											
NMED DOEOB	Bandelier National Monument	8/17/09			PCB-153 + 168	PCB-153 + 168	L13466-2		UF		WG30096			11.74	pg/L											
NMED DOEOB	Bandelier National Monument	8/17/09			PCB-155	PCB-155	L13466-2		UF		WG30096				pg/L											
NMED DOEOB	Bandelier National Monument	8/17/09			PCB-156 + 157	PCB-156 + 157	L13466-2		UF		WG30096			1.41	pg/L											
NMED DOEOB	Bandelier National Monument	8/17/09			PCB-158	PCB-158	L13466-2		UF		WG30096			0.94	pg/L											
NMED DOEOB	Bandelier National Monument	8/17/09			PCB-159	PCB-159	L13466-2		UF		WG30096				pg/L											
NMED DOEOB	Bandelier National Monument	8/17/09			PCB-161	PCB-161	L13466-2		UF		WG30096				pg/L											
NMED DOEOB	Bandelier National Monument	8/17/09			PCB-162	PCB-162	L13466-2		UF		WG30096				pg/L											
NMED DOEOB	Bandelier National Monument	8/17/09			PCB-164	PCB-164	L13466-2		UF		WG30096				pg/L											
NMED DOEOB	Bandelier National Monument	8/17/09			PCB-165	PCB-165	L13466-2		UF		WG30096				pg/L											
NMED DOEOB	Bandelier National Monument	8/17/09			PCB-167	PCB-167	L13466-2		UF		WG30096				pg/L											
NMED DOEOB	Bandelier National Monument	8/17/09			PCB-169	PCB-169	L13466-2		UF		WG30096				pg/L											
NMED DOEOB	Bandelier National Monument	8/17/09			PCB-170	PCB-170	L13466-2		UF		WG30096				pg/L											
NMED DOEOB	Bandelier National Monument	8/17/09			PCB-171 + 173	PCB-171 + 173	L13466-2		UF		WG30096				pg/L											
NMED DOEOB	Bandelier National Monument	8/17/09			PCB-172	PCB-172	L13466-2		UF		WG30096				pg/L											
NMED DOEOB	Bandelier National Monument	8/17/09			PCB-174	PCB-174	L13466-2		UF		WG30096				pg/L											
NMED DOEOB	Bandelier National Monument	8/17/09			PCB-175	PCB-175	L13466-2		UF		WG30096				pg/L											
NMED DOEOB	Bandelier National Monument	8/17/09			PCB-176	PCB-176	L13466-2		UF		WG30096				pg/L											
NMED DOEOB	Bandelier National Monument	8/17/09			PCB-177	PCB-177	L13466-2		UF		WG30096			0.09	pg/L											
NMED DOEOB	Bandelier National Monument	8/17/09			PCB-178	PCB-178	L13466-2		UF		WG30096				pg/L											
NMED DOEOB	Bandelier National Monument	8/17/09			PCB-179	PCB-179	L13466-2		UF		WG30096			0.08	pg/L											
NMED DOEOB	Bandelier National Monument	8/17/09			PCB-180 + 193	PCB-180 + 193	L13466-2		UF		WG30096				pg/L											
NMED DOEOB	Bandelier National Monument	8/17/09			PCB-181	PCB-181	L13466-2		UF		WG30096				pg/L											
NMED DOEOB	Bandelier National Monument	8/17/09			PCB-182	PCB-182	L13466-2		UF		WG30096				pg/L											
NMED DOEOB	Bandelier National Monument	8/17/09			PCB-183 + 185	PCB-183 + 185	L13466-2		UF		WG30096				pg/L											
NMED DOEOB	Bandelier National Monument	8/17/09			PCB-184	PCB-184	L13466-2		UF		WG30096				pg/L											
NMED DOEOB	Bandelier National Monument	8/17/09			PCB-186	PCB-186	L13466-2		UF		WG30096				pg/L											
NMED DOEOB	Bandelier National Monument	8/17/09			PCB-187	PCB-187	L13466-2		UF		WG30096				pg/L											
NMED DOEOB	Bandelier National Monument	8/17/09			PCB-188	PCB-188	L13466-2		UF		WG30096				pg/L											
NMED DOEOB	Bandelier National Monument	8/17/09			PCB-189	PCB-189	L13466-2		UF		WG30096				pg/L											
NMED DOEOB	Bandelier National Monument	8/17/09			PCB-190	PCB-190	L13466-2		UF		WG30096				pg/L											
NMED DOEOB	Bandelier National Monument	8/17/09			PCB-191	PCB-191	L13466-2		UF		WG30096				pg/L											
NMED DOEOB	Bandelier National Monument	8/17/09			PCB-192	PCB-192	L13466-2		UF		WG30096				pg/L											
NMED DOEOB	Bandelier National Monument	8/17/09			PCB-194	PCB-194	L13466-2		UF		WG30096				pg/L											
NMED DOEOB	Bandelier National Monument	8/17/09			PCB-195	PCB-195	L13466-2		UF		WG30096				pg/L											
NMED DOEOB	Bandelier National Monument	8/17/09			PCB-196	PCB-196	L13466-2		UF		WG30096				pg/L											
NMED DOEOB	Bandelier National Monument	8/17/09			PCB-197 + 200	PCB-197 + 200	L13466-2		UF		WG30096				pg/L											
NMED DOEOB	Bandelier National Monument	8/17/09			PCB-198 + 199	PCB-198 + 199	L13466-2		UF		WG30096				pg/L											
NMED DOEOB	Bandelier National Monument	8/17/09			PCB-201	PCB-201	L13466-2		UF		WG30096				pg/L											
NMED DOEOB	Bandelier National Monument	8/17/09			PCB-202	PCB-202	L13466-2		UF		WG30096				pg/L											
NMED DOEOB	Bandelier National Monument	8/17/09			PCB-203	PCB-203	L13466-2		UF		WG30096				pg/L											
NMED DOEOB	Bandelier National Monument	8/17/09			PCB-204	PCB-204	L13466-2		UF		WG30096				pg/L											
NMED DOEOB	Bandelier National Monument	8/17/09			PCB-205	PCB-205	L13466-2		UF		WG30096				pg/L											
NMED DOEOB	Bandelier National Monument	8/17/09			PCB-206	PCB-206	L13466-2		UF		WG30096				pg/L											
NMED DOEOB	Bandelier National Monument	8/17/09			PCB-207	PCB-207	L13466-2		UF		WG30096				pg/L											
NMED DOEOB	Bandelier National Monument	8/17/09			PCB-208	PCB-208	L13466-2		UF		WG30096				pg/L											
NMED DOEOB	Bandelier National Monument	8/17/09			PCB-209	PCB-209	L13466-2		UF		WG30096				pg/L											
NMED DOEOB	Bandelier National Monument	8/17/09			Total PCB (sum of congeners)	Total PCB (sum of congeners)	L13466-2		UF		WG30096			606.76	pg/L											
NMED DOEOB	Bandelier National Monument	8/17/09			Mono-Cl	Mono-Cl	L13466-2		UF		WG30096			24.44	pg/L											
NMED DOEOB	Bandelier National Monument	8/17/09			Di-Cl	Di-Cl	L13466-2		UF		WG30096			94.34	pg/L											
NMED DOEOB	Bandelier National Monument	8/17/09			Tri-Cl	Tri-Cl	L13466-2		UF		WG30096			98.89	pg/L											
NMED DOEOB	Bandelier National Monument	8/17/09			Te-Cl	Te-Cl	L13466-2		UF		WG30096			184.78	pg/L											
NMED DOEOB	Bandelier National Monument	8/17/09			Pe-Cl	Pe-Cl	L13466-2		UF		WG30096			147.48	pg/L											
NMED DOEOB	Bandelier National Monument	8/17/09			Hx-Cl	Hx-Cl	L13466-2		UF		WG30096			56.66	pg/L											
NMED DOEOB	Bandelier National Monument	8/17/09			Hp-Cl	Hp-Cl	L13466-2		UF		WG30096			0.17	pg/L											
NMED DOEOB	Bandelier National Monument	8/17/09			Oc-Cl	Oc-Cl	L13466-2		UF		WG30096			0.00	pg/L											

NMED DOEOB	Bandelier National Monument	8/17/09			No-Cl	No-Cl	L13466-2		UF		WG30096			0.00	pg/L												
NMED DOEOB	Bandelier National Monument	8/17/09			De-Cl	De-Cl	L13466-2		UF		WG30096				pg/L												
NMED DOEOB	Bandelier National Monument	8/17/09			Total PCB (sum of homologs)	Total PCB (sum of homologs)	L13466-2		UF		WG30096			606.76	pg/L												
NMED DOEOB	Bandelier National Monument	8/31/09			PCB-1	PCB-1	L13466-3		UF		WG30096			12.31	pg/L												
NMED DOEOB	Bandelier National Monument	8/31/09			PCB-2	PCB-2	L13466-3		UF		WG30096			1.96	pg/L												
NMED DOEOB	Bandelier National Monument	8/31/09			PCB-3	PCB-3	L13466-3		UF		WG30096			5.31	pg/L												
NMED DOEOB	Bandelier National Monument	8/31/09			PCB-4	PCB-4	L13466-3		UF		WG30096				pg/L												
NMED DOEOB	Bandelier National Monument	8/31/09			PCB-5	PCB-5	L13466-3		UF		WG30096				pg/L												
NMED DOEOB	Bandelier National Monument	8/31/09			PCB-6	PCB-6	L13466-3		UF		WG30096				pg/L												
NMED DOEOB	Bandelier National Monument	8/31/09			PCB-7	PCB-7	L13466-3		UF		WG30096				pg/L												
NMED DOEOB	Bandelier National Monument	8/31/09			PCB-8	PCB-8	L13466-3		UF		WG30096				pg/L												
NMED DOEOB	Bandelier National Monument	8/31/09			PCB-9	PCB-9	L13466-3		UF		WG30096				pg/L												
NMED DOEOB	Bandelier National Monument	8/31/09			PCB-10	PCB-10	L13466-3		UF		WG30096				pg/L												
NMED DOEOB	Bandelier National Monument	8/31/09			PCB-11	PCB-11	L13466-3		UF		WG30096			28.92	pg/L												
NMED DOEOB	Bandelier National Monument	8/31/09			PCB-12 + 13	PCB-12 + 13	L13466-3		UF		WG30096				pg/L												
NMED DOEOB	Bandelier National Monument	8/31/09			PCB-14	PCB-14	L13466-3		UF		WG30096				pg/L												
NMED DOEOB	Bandelier National Monument	8/31/09			PCB-15	PCB-15	L13466-3		UF		WG30096			0.64	pg/L												
NMED DOEOB	Bandelier National Monument	8/31/09			PCB-16	PCB-16	L13466-3		UF		WG30096			6.62	pg/L												
NMED DOEOB	Bandelier National Monument	8/31/09			PCB-17	PCB-17	L13466-3		UF		WG30096			6.10	pg/L												
NMED DOEOB	Bandelier National Monument	8/31/09			PCB-18 + 30	PCB-18 + 30	L13466-3		UF		WG30096			11.70	pg/L												
NMED DOEOB	Bandelier National Monument	8/31/09			PCB-19	PCB-19	L13466-3		UF		WG30096				pg/L												
NMED DOEOB	Bandelier National Monument	8/31/09			PCB-20 + 28	PCB-20 + 28	L13466-3		UF		WG30096			6.34	pg/L												
NMED DOEOB	Bandelier National Monument	8/31/09			PCB-21 + 33	PCB-21 + 33	L13466-3		UF		WG30096			6.59	pg/L												
NMED DOEOB	Bandelier National Monument	8/31/09			PCB-22	PCB-22	L13466-3		UF		WG30096			3.30	pg/L												
NMED DOEOB	Bandelier National Monument	8/31/09			PCB-23	PCB-23	L13466-3		UF		WG30096				pg/L												
NMED DOEOB	Bandelier National Monument	8/31/09			PCB-24	PCB-24	L13466-3		UF		WG30096				pg/L												
NMED DOEOB	Bandelier National Monument	8/31/09			PCB-25	PCB-25	L13466-3		UF		WG30096			6.13	pg/L												
NMED DOEOB	Bandelier National Monument	8/31/09			PCB-26 + 29	PCB-26 + 29	L13466-3		UF		WG30096				pg/L												
NMED DOEOB	Bandelier National Monument	8/31/09			PCB-27	PCB-27	L13466-3		UF		WG30096				pg/L												
NMED DOEOB	Bandelier National Monument	8/31/09			PCB-31	PCB-31	L13466-3		UF		WG30096			7.37	pg/L												
NMED DOEOB	Bandelier National Monument	8/31/09			PCB-32	PCB-32	L13466-3		UF		WG30096			3.26	pg/L												
NMED DOEOB	Bandelier National Monument	8/31/09			PCB-34	PCB-34	L13466-3		UF		WG30096				pg/L												
NMED DOEOB	Bandelier National Monument	8/31/09			PCB-35	PCB-35	L13466-3		UF		WG30096				pg/L												
NMED DOEOB	Bandelier National Monument	8/31/09			PCB-36	PCB-36	L13466-3		UF		WG30096				pg/L												
NMED DOEOB	Bandelier National Monument	8/31/09			PCB-37	PCB-37	L13466-3		UF		WG30096			1.43	pg/L												
NMED DOEOB	Bandelier National Monument	8/31/09			PCB-38	PCB-38	L13466-3		UF		WG30096				pg/L												
NMED DOEOB	Bandelier National Monument	8/31/09			PCB-39	PCB-39	L13466-3		UF		WG30096				pg/L												
NMED DOEOB	Bandelier National Monument	8/31/09			PCB-40 + 41 + 71	PCB-40 + 41 + 71	L13466-3		UF		WG30096			2.36	pg/L												
NMED DOEOB	Bandelier National Monument	8/31/09			PCB-42	PCB-42	L13466-3		UF		WG30096			0.32	pg/L												
NMED DOEOB	Bandelier National Monument	8/31/09			PCB-43	PCB-43	L13466-3		UF		WG30096				pg/L												
NMED DOEOB	Bandelier National Monument	8/31/09			PCB-44 + 47 + 65	PCB-44 + 47 + 65	L13466-3		UF		WG30096			31.35	pg/L												
NMED DOEOB	Bandelier National Monument	8/31/09			PCB-45 + 51	PCB-45 + 51	L13466-3		UF		WG30096			26.30	pg/L												
NMED DOEOB	Bandelier National Monument	8/31/09			PCB-46	PCB-46	L13466-3		UF		WG30096				pg/L												
NMED DOEOB	Bandelier National Monument	8/31/09			PCB-48	PCB-48	L13466-3		UF		WG30096				pg/L												
NMED DOEOB	Bandelier National Monument	8/31/09			PCB-49 + 69	PCB-49 + 69	L13466-3		UF		WG30096			5.30	pg/L												
NMED DOEOB	Bandelier National Monument	8/31/09			PCB-50 + 53	PCB-50 + 53	L13466-3		UF		WG30096				pg/L												
NMED DOEOB	Bandelier National Monument	8/31/09			PCB-52	PCB-52	L13466-3		UF		WG30096			30.33	pg/L												
NMED DOEOB	Bandelier National Monument	8/31/09			PCB-54	PCB-54	L13466-3		UF		WG30096				pg/L												
NMED DOEOB	Bandelier National Monument	8/31/09			PCB-55	PCB-55	L13466-3		UF		WG30096				pg/L												
NMED DOEOB	Bandelier National Monument	8/31/09			PCB-56	PCB-56	L13466-3		UF		WG30096			1.08	pg/L												
NMED DOEOB	Bandelier National Monument	8/31/09			PCB-57	PCB-57	L13466-3		UF		WG30096				pg/L												
NMED DOEOB	Bandelier National Monument	8/31/09			PCB-58	PCB-58	L13466-3		UF		WG30096				pg/L												
NMED DOEOB	Bandelier National Monument	8/31/09			PCB-59 + 62 + 75	PCB-59 + 62 + 75	L13466-3		UF		WG30096				pg/L												
NMED DOEOB	Bandelier National Monument	8/31/09			PCB-60	PCB-60	L13466-3		UF		WG30096			0.16	pg/L												
NMED DOEOB	Bandelier National Monument	8/31/09			PCB-61 + 70 + 74 + 76	PCB-61 + 70 + 74 + 76	L13466-3		UF		WG30096			20.42	pg/L												
NMED DOEOB	Bandelier National Monument	8/31/09			PCB-63	PCB-63	L13466-3		UF		WG30096				pg/L												
NMED DOEOB	Bandelier National Monument	8/31/09			PCB-64	PCB-64	L13466-3		UF		WG30096			4.23	pg/L												
NMED DOEOB	Bandelier National Monument	8/31/09			PCB-66	PCB-66	L13466-3		UF		WG30096			3.60	pg/L												
NMED DOEOB	Bandelier National Monument	8/31/09			PCB-67	PCB-67	L13466-3		UF		WG30096				pg/L												
NMED DOEOB	Bandelier National Monument	8/31/09			PCB-68	PCB-68	L13466-3		UF		WG30096			4.03	pg/L												
NMED DOEOB	Bandelier National Monument	8/31/09			PCB-72	PCB-72	L13466-3		UF		WG30096				pg/L												
NMED DOEOB	Bandelier National Monument	8/31/09			PCB-73	PCB-73	L13466-3		UF		WG30096				pg/L												
NMED DOEOB	Bandelier National Monument	8/31/09			PCB-77	PCB-77	L13466-3		UF		WG30096			1.72	pg/L												
NMED DOEOB	Bandelier National Monument	8/31/09			PCB-78	PCB-78	L13466-3		UF		WG30096				pg/L												
NMED DOEOB	Bandelier National Monument	8/31/09			PCB-79	PCB-79	L13466-3		UF		WG30096				pg/L												
NMED DOEOB	Bandelier National Monument	8/31/09			PCB-80	PCB-80	L13466-3		UF		WG30096				pg/L												
NMED DOEOB	Bandelier National Monument	8/31/09			PCB-81	PCB-81	L13466-3		UF		WG30096				pg/L												
NMED DOEOB	Bandelier National Monument	8/31/09			PCB-82	PCB-82	L13466-3		UF		WG30096			2.95	pg/L												
NMED DOEOB	Bandelier National Monument	8/31/09			PCB-83 + 99	PCB-83 + 99	L13466-3		UF		WG30096			9.44	pg/L												
NMED DOEOB	Bandelier National Monument	8/31/09			PCB-84	PCB-84	L13466-3		UF		WG30096			8.15	pg/L												
NMED DOEOB	Bandelier National Monument	8/31/09			PCB-85 + 116 + 117	PCB-85 + 116 + 117	L13466-3		UF		WG30096				pg/L												
NMED DOEOB	Bandelier National Monument	8/31/09			PCB-86 + 87 + 97 + 108 + 119 + 125	PCB-86 + 87 + 97 + 108 + 119 + 125	L13466-3		UF		WG30096				pg/L												
NMED DOEOB	Bandelier National Monument	8/31/09			PCB-88 + 91	PCB-88 + 91	L13466-3		UF		WG30096			2.91	pg/L												
NMED DOEOB	Bandelier National Monument	8/31/09			PCB-89	PCB-89	L13466-3		UF		WG30096				pg/L												
NMED DOEOB	Bandelier National Monument	8/31/09			PCB-90 + 101 + 113	PCB-90 + 101 + 113	L13466-3		UF		WG30096			21.26	pg/L												
NMED DOEOB	Bandelier National Monument	8/31/09			PCB-92	PCB-92	L13466-3		UF		WG30096				pg/L												
NMED DOEOB	Bandelier National Monument	8/31/09			PCB-93 + 95 + 98 + 100 + 102	PCB-93 + 95 + 98 + 100 + 102	L13466-3		UF		WG30096			21.21	pg/L												
NMED DOEOB	Bandelier National Monument	8/31/09			PCB-94	PCB-94	L13466-3		UF		WG30096				pg/L												
NMED DOEOB	Bandelier National Monument	8/31/09			PCB-96	PCB-96	L13466-3		UF		WG30096				pg/L												
NMED DOEOB	Bandelier National Monument	8/31/09			PCB-103	PCB-103	L13466-3		UF		WG30096				pg/L												
NMED DOEOB	Bandelier National Monument	8/31/09			PCB-104	PCB-104	L13466-3		UF		WG30096				pg/L												
NMED DOEOB	Bandelier National Monument	8/31/09			PCB-105	PCB-105	L13466-3		UF		WG30096			4.04	pg/L												
NMED DOEOB	Bandelier National Monument	8/31/09			PCB-106	PCB-106	L13466-3		UF		WG30096				pg/L												
NMED DOEOB	Bandelier National Monument	8/31/09			PCB-107 + 124	PCB-107 + 124	L13466-3		UF		WG30096				pg/L												
NMED DOEOB	Bandelier National Monument	8/31/09			PCB-109	PCB-109	L13466-3		UF		WG30096				pg/L												
NMED DOEOB	Bandelier National Monument	8/31/09			PCB-110 + 115	PCB-110 + 115	L13466-3		UF		WG30096			26.53	pg/L												
NMED DOEOB	Bandelier National Monument	8/31/09			PCB-111	PCB-111	L13466-3		UF		WG30096				pg/L												
NMED DOEOB	Bandelier National Monument	8/31/09			PCB-112	PCB-112	L13466-3		UF		WG30096				pg/L												
NMED DOEOB	Bandelier National Monument	8/31/09			PCB-114	PCB-114	L13466-3		UF		WG30096				pg/L												
NMED DOEOB	Bandelier National Monument	8/31/09			PCB-118	PCB-118	L13466-3		UF		WG30096			11.43	pg/L												
NMED DOEOB	Bandelier National Monument	8/31/09			PCB-120	PCB-120	L13466-3		UF		WG30096				pg/L												
NMED DOEOB	Bandelier National Monument	8/31/09			PCB-121	PCB-121	L13466-3		UF		WG30096				pg/L												
NMED DOEOB	Bandelier National Monument	8/31/09			PCB-122	PCB-122	L13466-3		UF		WG30096				pg/L												
NMED DOEOB	Bandelier National Monument	8/31/09			PCB-123	PCB-123	L13466-3		UF		WG30096				pg/L												
NMED DOEOB	Bandelier National Monument	8/31/09			PCB-126	PCB-126	L13466-3		UF		WG30096				pg/L												
NMED DOEOB	Bandelier National Monument	8/31/09			PCB-127	PCB-127	L13466-3		UF		WG30096				pg/L												
NMED DOEOB	Bandelier National Monument	8/31/09			PCB-128 + 166	PCB-128 + 166	L13466-3		UF		WG30096				pg/L												
NMED DOEOB	Bandelier National Monument	8/31/09			PCB-129 + 138 + 160 + 163	PCB-129 + 138 + 160 + 163	L13466-3		UF		WG30096			7.22	pg/L												
NMED DOEOB	Bandelier National Monument	8/31/09			PCB-130	PCB-130	L13466-3		UF		WG30096				pg/L												
NMED DOEOB	Bandelier National Monument	8/31/09			PCB-131	PCB-131	L13466-3		UF		WG30096				pg/L												
NMED DOEOB	Bandelier National Monument	8/31/09			PCB-132	PCB-132	L13466-3		UF		WG30096			5.23	pg/L												
NMED DOEOB	Bandelier National Monument	8/31/09			PCB-133	PCB-133	L13466-3		UF		WG30096				pg/L												
NMED DOEOB	Bandelier National Monument	8/31/09			PCB-134 + 143	PCB-134 + 143	L13466-3		UF		WG30096				pg/L												
NMED DOEOB	Bandelier National Monument	8/31/09			PCB-135 + 151 + 154	PCB-135 + 151 + 154	L13466-3		UF		WG30096			2.61	pg/L												
NMED DOEOB	Bandelier National Monument	8/31/09			PCB-136	PCB-136	L13466-3		UF		WG30096			1.61	pg/L												
NMED DOEOB	Bandelier National Monument	8/31/09			PCB-137	PCB-137	L13466-3		UF		WG30096				pg/L												
NMED DOEOB	Bandelier National Monument	8/31/09			PCB-139 + 140	PCB-139 + 140	L13466-3		UF		WG30096				pg/L												
NMED DOEOB	Bandelier National Monument	8/31/09			PCB-141	PCB-141	L13466-3		UF		WG30096				pg/L												
NMED DOEOB	Bandelier National Monument	8/31/09			PCB-142	PCB-142	L13466-3		UF		WG30096				pg/L												
NMED DOEOB	Bandelier National Monument	8/31/09			PCB-144	PCB-144	L13466-3		UF		WG30096				pg/L												
NMED DOEOB	Bandelier National Monument	8/31/09			PCB-145	PCB-145	L13466-3		UF		WG30096				pg/L												
NMED DOEOB	Bandelier National Monument	8/31/09			PCB-146	PCB-146	L13466-3		UF		WG30096				pg/L												
NMED DOEOB	Bandelier National Monument	8/31/09			PCB-147 + 149	PCB-147 + 149	L13466-3		UF		WG30096			5.67	pg/L												
NMED DOEOB	Bandelier National Monument	8/31/09			PCB-148	PCB-148	L13466-3		UF		WG30096				pg/L												
NMED DOEOB	Bandelier National Monument	8/31/09			PCB-150	PCB-150	L13466-3		UF		WG30096				pg/L												
NMED DOEOB	Bandelier National Monument	8/31/09			PCB-152	PCB-152	L13466-3		UF		WG30096				pg/L												
NMED DOEOB	Bandelier National Monument	8/31/09			PCB-153 + 168	PCB-153 + 168	L13466-3		UF		WG30096			3.25	pg/L												
NMED DOEOB	Bandelier National Monument	8/31/09			PCB-155	PCB-155	L13466-3		UF		WG30096				pg/L												
NMED DOEOB	Bandelier National Monument	8/31/09			PCB-156 + 157	PCB-156 + 157	L13466-3		UF		WG30096				pg/L												
NMED DOEOB	Bandelier National Monument	8/31/09			PCB-158	PCB-158	L13466-3		UF		WG30096			0.48	pg/L												
NMED DOEOB	Bandelier National Monument	8/31/09			PCB-159	PCB-159	L13466-3		UF		WG30096				pg/L												
NMED DOEOB	Bandelier National Monument	8/31/09			PCB-161	PCB-161	L13466-3		UF		WG30096				pg/L												
NMED DOEOB	Bandelier National Monument	8/31/09			PCB-162	PCB-162	L13466-3		UF		WG30096				pg/L												
NMED DOEOB	Bandelier National Monument	8/31/09			PCB-164	PCB-164	L13466-3		UF		WG30096				pg/L												
NMED DOEOB	Bandelier National Monument	8/31/09			PCB-165	PCB-165	L13466-3		UF		WG30096				pg/L												
NMED DOEOB	Bandelier National Monument	8/31/09			PCB-167	PCB-167	L13466-3		UF		WG30096				pg/L												
NMED DOEOB	Bandelier National Monument	8/31/09			PCB-169	PCB-169	L13466-3		UF		WG30096				pg/L												
NMED DOEOB	Bandelier National Monument	8/31/09			PCB-170	PCB-170	L13466-3		UF		WG30096				pg/L												
NMED DOEOB	Bandelier National Monument	8/31/09			PCB-171 + 173	PCB-171 + 173	L13466-3		UF		WG30096				pg/L												
NMED DOEOB	Bandelier National Monument	8/31/09			PCB-172	PCB-172	L13466-3		UF		WG30096				pg/L												
NMED DOEOB	Bandelier National Monument	8/31/09			PCB-174	PCB-174	L13466-3		UF		WG30096			0.24	pg/L												
NMED DOEOB	Bandelier National Monument	8/31/09			PCB-175	PCB-175	L13466-3		UF		WG30096				pg/L												
NMED DOEOB	Bandelier National Monument	8/31/09			PCB-176	PCB-176	L13466-3		UF		WG30096				pg/L												
NMED DOEOB	Bandelier National Monument	8/31/09			PCB-177	PCB-177	L13466-3		UF		WG30096				pg/L												
NMED DOEOB	Bandelier National Monument	8/31/09			PCB-178	PCB-178	L13466-3		UF		WG30096				pg/L												
NMED DOEOB	Bandelier National Monument	8/31/09			PCB-179	PCB-179	L13466-3		UF		WG30096				pg/L												
NMED DOEOB	Bandelier National Monument	8/31/09			PCB-180 + 193	PCB-180 + 193	L13466-3		UF		WG30096			1.22	pg/L												
NMED DOEOB	Bandelier National Monument	8/31/09			PCB-181	PCB-181	L13466-3		UF		WG30096				pg/L												
NMED DOEOB	Bandelier National Monument	8/31/09			PCB-182	PCB-182	L13466-3		UF		WG30096				pg/L												
NMED DOEOB	Bandelier National Monument	8/31/09			PCB-183 + 185	PCB-183 + 185	L13466-3		UF		WG30096				pg/L												
NMED DOEOB	Bandelier National Monument	8/31/09			PCB-184	PCB-184	L13466-3		UF		WG30096				pg/L												
NMED DOEOB	Bandelier National Monument	8/31/09			PCB-186	PCB-186	L13466-3		UF		WG30096				pg/L												
NMED DOEOB	Bandelier National Monument	8/31/09			PCB-187	PCB-187	L13466-3		UF		WG30096				pg/L												
NMED DOEOB	Bandelier National Monument	8/31/09			PCB-188	PCB-188	L13466-3		UF		WG30096				pg/L												
NMED DOEOB	Bandelier National Monument	8/31/09			PCB-189	PCB-189	L13466-3		UF		WG30096				pg/L												
NMED DOEOB	Bandelier National Monument	8/31/09			PCB-190	PCB-190	L13466-3		UF		WG30096				pg/L												
NMED DOEOB	Bandelier National Monument	8/31/09			PCB-191	PCB-191	L13466-3		UF		WG30096				pg/L												
NMED DOEOB	Bandelier National Monument	8/31/09			PCB-192	PCB-192	L13466-3		UF		WG30096				pg/L												
NMED DOEOB	Bandelier National Monument	8/31/09			PCB-194	PCB-194	L13466-3		UF		WG30096				pg/L												
NMED DOEOB	Bandelier National Monument	8/31/09			PCB-195	PCB-195	L13466-3		UF		WG30096				pg/L												
NMED DOEOB	Bandelier National Monument	8/31/09			PCB-196	PCB-196	L13466-3		UF		WG30096				pg/L												
NMED DOEOB	Bandelier National Monument	8/31/09			PCB-197 + 200	PCB-197 + 200	L13466-3		UF		WG30096				pg/L												
NMED DOEOB	Bandelier National Monument	8/31/09			PCB-198 + 199	PCB-198 + 199	L13466-3		UF		WG30096				pg/L												
NMED DOEOB	Bandelier National Monument	8/31/09			PCB-201	PCB-201	L13466-3		UF		WG30096				pg/L												
NMED DOEOB	Bandelier National Monument	8/31/09			PCB-202	PCB-202	L13466-3		UF		WG30096				pg/L												
NMED DOEOB	Bandelier National Monument	8/31/09			PCB-203	PCB-203	L13466-3		UF		WG30096				pg/L												
NMED DOEOB	Bandelier National Monument	8/31/09			PCB-204	PCB-204	L13466-3		UF		WG30096				pg/L												
NMED DOEOB	Bandelier National Monument	8/31/09			PCB-205	PCB-205	L13466-3		UF		WG30096				pg/L												
NMED DOEOB	Bandelier National Monument	8/31/09			PCB-206	PCB-206	L13466-3		UF		WG30096				pg/L												
NMED DOEOB	Bandelier National Monument	8/31/09			PCB-207	PCB-207	L13466-3		UF		WG30096				pg/L												
NMED DOEOB	Bandelier National Monument	8/31/09			PCB-208	PCB-208	L13466-3		UF		WG30096				pg/L												
NMED DOEOB	Bandelier National Monument	8/31/09			PCB-209	PCB-209	L13466-3		UF		WG30096				pg/L												
NMED DOEOB	Bandelier National Monument	8/31/09			Total PCB (sum of congeners)	Total PCB (sum of congeners)	L13466-3		UF		WG30096			374.60	pg/L												
NMED DOEOB	Bandelier National Monument	8/31/09			Mono-Cl	Mono-Cl	L13466-3		UF		WG30096			14.27	pg/L												
NMED DOEOB	Bandelier National Monument	8/31/09			Di-Cl	Di-Cl	L13466-3		UF		WG30096			34.22	pg/L												
NMED DOEOB	Bandelier National Monument	8/31/09			Tri-Cl	Tri-Cl	L13466-3		UF		WG30096			59.46	pg/L												
NMED DOEOB	Bandelier National Monument	8/31/09			Te-Cl	Te-Cl	L13466-3		UF		WG30096			131.20	pg/L												
NMED DOEOB	Bandelier National Monument	8/31/09			Pe-Cl	Pe-Cl	L13466-3		UF		WG30096			107.92	pg/L												
NMED DOEOB	Bandelier National Monument	8/31/09			Hx-Cl	Hx-Cl	L13466-3		UF		WG30096			26.06	pg/L												
NMED DOEOB	Bandelier National Monument	8/31/09			Hp-Cl	Hp-Cl	L13466-3		UF		WG30096			1.46	pg/L												
NMED DOEOB	Bandelier National Monument	8/31/09			Oc-Cl	Oc-Cl	L13466-3		UF		WG30096			0.00	pg/L												
NMED DOEOB	Bandelier National Monument	8/31/09			No-Cl	No-Cl	L13466-3		UF		WG30096			0.00	pg/L												
NMED DOEOB	Bandelier National Monument	8/31/09			De-Cl	De-Cl	L13466-3		UF		WG30096				pg/L												
NMED DOEOB	Bandelier National Monument	8/31/09			Total PCB (sum of homologs)	Total PCB (sum of homologs)	L13466-3		UF		WG30096			374.60	pg/L												
NMED DOEOB	Bandelier National Monument	9/8/09			PCB-1	PCB-1	L13628-3		UF		WG30331			17.11	pg/L												
NMED DOEOB	Bandelier National Monument	9/8/09			PCB-2	PCB-2	L13628-3		UF		WG30331			5.67	pg/L												

NMED DOEOB	Bandelier National Monument	9/8/09			PCB-3	PCB-3	L13628-3		UF		WG30331			14.11	pg/L										
NMED DOEOB	Bandelier National Monument	9/8/09			PCB-4	PCB-4	L13628-3		UF		WG30331			18.56	pg/L										
NMED DOEOB	Bandelier National Monument	9/8/09			PCB-5	PCB-5	L13628-3		UF		WG30331				pg/L										
NMED DOEOB	Bandelier National Monument	9/8/09			PCB-6	PCB-6	L13628-3		UF		WG30331				pg/L										
NMED DOEOB	Bandelier National Monument	9/8/09			PCB-7	PCB-7	L13628-3		UF		WG30331				pg/L										
NMED DOEOB	Bandelier National Monument	9/8/09			PCB-8	PCB-8	L13628-3		UF		WG30331			24.10	pg/L										
NMED DOEOB	Bandelier National Monument	9/8/09			PCB-9	PCB-9	L13628-3		UF		WG30331				pg/L										
NMED DOEOB	Bandelier National Monument	9/8/09			PCB-10	PCB-10	L13628-3		UF		WG30331				pg/L										
NMED DOEOB	Bandelier National Monument	9/8/09			PCB-11	PCB-11	L13628-3		UF		WG30331			27.22	pg/L										
NMED DOEOB	Bandelier National Monument	9/8/09			PCB-12 + 13	PCB-12 + 13	L13628-3		UF		WG30331				pg/L										
NMED DOEOB	Bandelier National Monument	9/8/09			PCB-14	PCB-14	L13628-3		UF		WG30331				pg/L										
NMED DOEOB	Bandelier National Monument	9/8/09			PCB-15	PCB-15	L13628-3		UF		WG30331				pg/L										
NMED DOEOB	Bandelier National Monument	9/8/09			PCB-16	PCB-16	L13628-3		UF		WG30331				pg/L										
NMED DOEOB	Bandelier National Monument	9/8/09			PCB-17	PCB-17	L13628-3		UF		WG30331			6.99	pg/L										
NMED DOEOB	Bandelier National Monument	9/8/09			PCB-18 + 30	PCB-18 + 30	L13628-3		UF		WG30331			15.20	pg/L										
NMED DOEOB	Bandelier National Monument	9/8/09			PCB-19	PCB-19	L13628-3		UF		WG30331				pg/L										
NMED DOEOB	Bandelier National Monument	9/8/09			PCB-20 + 28	PCB-20 + 28	L13628-3		UF		WG30331			7.84	pg/L										
NMED DOEOB	Bandelier National Monument	9/8/09			PCB-21 + 33	PCB-21 + 33	L13628-3		UF		WG30331			7.69	pg/L										
NMED DOEOB	Bandelier National Monument	9/8/09			PCB-22	PCB-22	L13628-3		UF		WG30331			3.45	pg/L										
NMED DOEOB	Bandelier National Monument	9/8/09			PCB-23	PCB-23	L13628-3		UF		WG30331				pg/L										
NMED DOEOB	Bandelier National Monument	9/8/09			PCB-24	PCB-24	L13628-3		UF		WG30331				pg/L										
NMED DOEOB	Bandelier National Monument	9/8/09			PCB-25	PCB-25	L13628-3		UF		WG30331			7.88	pg/L										
NMED DOEOB	Bandelier National Monument	9/8/09			PCB-26 + 29	PCB-26 + 29	L13628-3		UF		WG30331			0.31	pg/L										
NMED DOEOB	Bandelier National Monument	9/8/09			PCB-27	PCB-27	L13628-3		UF		WG30331				pg/L										
NMED DOEOB	Bandelier National Monument	9/8/09			PCB-31	PCB-31	L13628-3		UF		WG30331			9.57	pg/L										
NMED DOEOB	Bandelier National Monument	9/8/09			PCB-32	PCB-32	L13628-3		UF		WG30331			4.14	pg/L										
NMED DOEOB	Bandelier National Monument	9/8/09			PCB-34	PCB-34	L13628-3		UF		WG30331				pg/L										
NMED DOEOB	Bandelier National Monument	9/8/09			PCB-35	PCB-35	L13628-3		UF		WG30331				pg/L										
NMED DOEOB	Bandelier National Monument	9/8/09			PCB-36	PCB-36	L13628-3		UF		WG30331				pg/L										
NMED DOEOB	Bandelier National Monument	9/8/09			PCB-37	PCB-37	L13628-3		UF		WG30331			0.08	pg/L										
NMED DOEOB	Bandelier National Monument	9/8/09			PCB-38	PCB-38	L13628-3		UF		WG30331				pg/L										
NMED DOEOB	Bandelier National Monument	9/8/09			PCB-39	PCB-39	L13628-3		UF		WG30331				pg/L										
NMED DOEOB	Bandelier National Monument	9/8/09			PCB-40 + 41 + 71	PCB-40 + 41 + 71	L13628-3		UF		WG30331			1.74	pg/L										
NMED DOEOB	Bandelier National Monument	9/8/09			PCB-42	PCB-42	L13628-3		UF		WG30331			0.52	pg/L										
NMED DOEOB	Bandelier National Monument	9/8/09			PCB-43	PCB-43	L13628-3		UF		WG30331				pg/L										
NMED DOEOB	Bandelier National Monument	9/8/09			PCB-44 + 47 + 65	PCB-44 + 47 + 65	L13628-3		UF		WG30331			40.65	pg/L										
NMED DOEOB	Bandelier National Monument	9/8/09			PCB-45 + 51	PCB-45 + 51	L13628-3		UF		WG30331			32.40	pg/L										
NMED DOEOB	Bandelier National Monument	9/8/09			PCB-46	PCB-46	L13628-3		UF		WG30331				pg/L										
NMED DOEOB	Bandelier National Monument	9/8/09			PCB-48	PCB-48	L13628-3		UF		WG30331				pg/L										
NMED DOEOB	Bandelier National Monument	9/8/09			PCB-49 + 69	PCB-49 + 69	L13628-3		UF		WG30331			5.18	pg/L										
NMED DOEOB	Bandelier National Monument	9/8/09			PCB-50 + 53	PCB-50 + 53	L13628-3		UF		WG30331			1.79	pg/L										
NMED DOEOB	Bandelier National Monument	9/8/09			PCB-52	PCB-52	L13628-3		UF		WG30331			34.03	pg/L										
NMED DOEOB	Bandelier National Monument	9/8/09			PCB-54	PCB-54	L13628-3		UF		WG30331				pg/L										
NMED DOEOB	Bandelier National Monument	9/8/09			PCB-55	PCB-55	L13628-3		UF		WG30331				pg/L										
NMED DOEOB	Bandelier National Monument	9/8/09			PCB-56	PCB-56	L13628-3		UF		WG30331				pg/L										
NMED DOEOB	Bandelier National Monument	9/8/09			PCB-57	PCB-57	L13628-3		UF		WG30331				pg/L										
NMED DOEOB	Bandelier National Monument	9/8/09			PCB-58	PCB-58	L13628-3		UF		WG30331				pg/L										
NMED DOEOB	Bandelier National Monument	9/8/09			PCB-59 + 62 + 75	PCB-59 + 62 + 75	L13628-3		UF		WG30331				pg/L										
NMED DOEOB	Bandelier National Monument	9/8/09			PCB-60	PCB-60	L13628-3		UF		WG30331			0.03	pg/L										
NMED DOEOB	Bandelier National Monument	9/8/09			PCB-61 + 70 + 74 + 76	PCB-61 + 70 + 74 + 76	L13628-3		UF		WG30331			16.02	pg/L										
NMED DOEOB	Bandelier National Monument	9/8/09			PCB-63	PCB-63	L13628-3		UF		WG30331				pg/L										
NMED DOEOB	Bandelier National Monument	9/8/09			PCB-64	PCB-64	L13628-3		UF		WG30331				pg/L										
NMED DOEOB	Bandelier National Monument	9/8/09			PCB-66	PCB-66	L13628-3		UF		WG30331			2.83	pg/L										
NMED DOEOB	Bandelier National Monument	9/8/09			PCB-67	PCB-67	L13628-3		UF		WG30331				pg/L										
NMED DOEOB	Bandelier National Monument	9/8/09			PCB-68	PCB-68	L13628-3		UF		WG30331			2.89	pg/L										
NMED DOEOB	Bandelier National Monument	9/8/09			PCB-72	PCB-72	L13628-3		UF		WG30331				pg/L										
NMED DOEOB	Bandelier National Monument	9/8/09			PCB-73	PCB-73	L13628-3		UF		WG30331				pg/L										
NMED DOEOB	Bandelier National Monument	9/8/09			PCB-77	PCB-77	L13628-3		UF		WG30331				pg/L										
NMED DOEOB	Bandelier National Monument	9/8/09			PCB-78	PCB-78	L13628-3		UF		WG30331				pg/L										
NMED DOEOB	Bandelier National Monument	9/8/09			PCB-79	PCB-79	L13628-3		UF		WG30331				pg/L										
NMED DOEOB	Bandelier National Monument	9/8/09			PCB-80	PCB-80	L13628-3		UF		WG30331				pg/L										
NMED DOEOB	Bandelier National Monument	9/8/09			PCB-81	PCB-81	L13628-3		UF		WG30331				pg/L										
NMED DOEOB	Bandelier National Monument	9/8/09			PCB-82	PCB-82	L13628-3		UF		WG30331				pg/L										
NMED DOEOB	Bandelier National Monument	9/8/09			PCB-83 + 99	PCB-83 + 99	L13628-3		UF		WG30331				pg/L										
NMED DOEOB	Bandelier National Monument	9/8/09			PCB-84	PCB-84	L13628-3		UF		WG30331				pg/L										
NMED DOEOB	Bandelier National Monument	9/8/09			PCB-85 + 116 + 117	PCB-85 + 116 + 117	L13628-3		UF		WG30331				pg/L										
NMED DOEOB	Bandelier National Monument	9/8/09			PCB-86 + 87 + 97 + 108 + 119 + 125	PCB-86 + 87 + 97 + 108 + 119 + 125	L13628-3		UF		WG30331			16.27	pg/L										
NMED DOEOB	Bandelier National Monument	9/8/09			PCB-88 + 91	PCB-88 + 91	L13628-3		UF		WG30331				pg/L										
NMED DOEOB	Bandelier National Monument	9/8/09			PCB-89	PCB-89	L13628-3		UF		WG30331				pg/L										
NMED DOEOB	Bandelier National Monument	9/8/09			PCB-90 + 101 + 113	PCB-90 + 101 + 113	L13628-3		UF		WG30331			15.56	pg/L										
NMED DOEOB	Bandelier National Monument	9/8/09			PCB-92	PCB-92	L13628-3		UF		WG30331			2.38	pg/L										
NMED DOEOB	Bandelier National Monument	9/8/09			PCB-93 + 95 + 98 + 100 + 102	PCB-93 + 95 + 98 + 100 + 102	L13628-3		UF		WG30331			18.41	pg/L										
NMED DOEOB	Bandelier National Monument	9/8/09			PCB-94	PCB-94	L13628-3		UF		WG30331				pg/L										
NMED DOEOB	Bandelier National Monument	9/8/09			PCB-96	PCB-96	L13628-3		UF		WG30331				pg/L										
NMED DOEOB	Bandelier National Monument	9/8/09			PCB-103	PCB-103	L13628-3		UF		WG30331				pg/L										
NMED DOEOB	Bandelier National Monument	9/8/09			PCB-104	PCB-104	L13628-3		UF		WG30331				pg/L										
NMED DOEOB	Bandelier National Monument	9/8/09			PCB-105	PCB-105	L13628-3		UF		WG30331				pg/L										
NMED DOEOB	Bandelier National Monument	9/8/09			PCB-106	PCB-106	L13628-3		UF		WG30331				pg/L										
NMED DOEOB	Bandelier National Monument	9/8/09			PCB-107 + 124	PCB-107 + 124	L13628-3		UF		WG30331				pg/L										
NMED DOEOB	Bandelier National Monument	9/8/09			PCB-109	PCB-109	L13628-3		UF		WG30331				pg/L										
NMED DOEOB	Bandelier National Monument	9/8/09			PCB-110 + 115	PCB-110 + 115	L13628-3		UF		WG30331			16.73	pg/L										
NMED DOEOB	Bandelier National Monument	9/8/09			PCB-111	PCB-111	L13628-3		UF		WG30331				pg/L										
NMED DOEOB	Bandelier National Monument	9/8/09			PCB-112	PCB-112	L13628-3		UF		WG30331				pg/L										
NMED DOEOB	Bandelier National Monument	9/8/09			PCB-114	PCB-114	L13628-3		UF		WG30331				pg/L										
NMED DOEOB	Bandelier National Monument	9/8/09			PCB-118	PCB-118	L13628-3		UF		WG30331				pg/L										
NMED DOEOB	Bandelier National Monument	9/8/09			PCB-120	PCB-120	L13628-3		UF		WG30331				pg/L										
NMED DOEOB	Bandelier National Monument	9/8/09			PCB-121	PCB-121	L13628-3		UF		WG30331				pg/L										
NMED DOEOB	Bandelier National Monument	9/8/09			PCB-122	PCB-122	L13628-3		UF		WG30331				pg/L										
NMED DOEOB	Bandelier National Monument	9/8/09			PCB-123	PCB-123	L13628-3		UF		WG30331				pg/L										
NMED DOEOB	Bandelier National Monument	9/8/09			PCB-126	PCB-126	L13628-3		UF		WG30331				pg/L										
NMED DOEOB	Bandelier National Monument	9/8/09			PCB-127	PCB-127	L13628-3		UF		WG30331				pg/L										
NMED DOEOB	Bandelier National Monument	9/8/09			PCB-128 + 166	PCB-128 + 166	L13628-3		UF		WG30331				pg/L										
NMED DOEOB	Bandelier National Monument	9/8/09			PCB-129 + 138 + 160 + 163	PCB-129 + 138 + 160 + 163	L13628-3		UF		WG30331				pg/L										
NMED DOEOB	Bandelier National Monument	9/8/09			PCB-130	PCB-130	L13628-3		UF		WG30331				pg/L										
NMED DOEOB	Bandelier National Monument	9/8/09			PCB-131	PCB-131	L13628-3		UF		WG30331				pg/L										
NMED DOEOB	Bandelier National Monument	9/8/09			PCB-132	PCB-132	L13628-3		UF		WG30331			2.36	pg/L										
NMED DOEOB	Bandelier National Monument	9/8/09			PCB-133	PCB-133	L13628-3		UF		WG30331				pg/L										
NMED DOEOB	Bandelier National Monument	9/8/09			PCB-134 + 143	PCB-134 + 143	L13628-3		UF		WG30331				pg/L										
NMED DOEOB	Bandelier National Monument	9/8/09			PCB-135 + 151 + 154	PCB-135 + 151 + 154	L13628-3		UF		WG30331				pg/L										
NMED DOEOB	Bandelier National Monument	9/8/09			PCB-136	PCB-136	L13628-3		UF		WG30331				pg/L										
NMED DOEOB	Bandelier National Monument	9/8/09			PCB-137	PCB-137	L13628-3		UF		WG30331				pg/L										
NMED DOEOB	Bandelier National Monument	9/8/09			PCB-139 + 140	PCB-139 + 140	L13628-3		UF		WG30331				pg/L										
NMED DOEOB	Bandelier National Monument	9/8/09			PCB-141	PCB-141	L13628-3		UF		WG30331				pg/L										
NMED DOEOB	Bandelier National Monument	9/8/09			PCB-142	PCB-142	L13628-3		UF		WG30331				pg/L										
NMED DOEOB	Bandelier National Monument	9/8/09			PCB-144	PCB-144	L13628-3		UF		WG30331				pg/L										
NMED DOEOB	Bandelier National Monument	9/8/09			PCB-145	PCB-145	L13628-3		UF		WG30331				pg/L										
NMED DOEOB	Bandelier National Monument	9/8/09			PCB-146	PCB-146	L13628-3		UF		WG30331				pg/L										
NMED DOEOB	Bandelier National Monument	9/8/09			PCB-147 + 149	PCB-147 + 149	L13628-3		UF		WG30331			2.74	pg/L										
NMED DOEOB	Bandelier National Monument	9/8/09			PCB-148	PCB-148	L13628-3		UF		WG30331				pg/L										
NMED DOEOB	Bandelier National Monument	9/8/09			PCB-150	PCB-150	L13628-3		UF		WG30331				pg/L										
NMED DOEOB	Bandelier National Monument	9/8/09			PCB-152	PCB-152	L13628-3		UF		WG30331				pg/L										
NMED DOEOB	Bandelier National Monument	9/8/09			PCB-153 + 168	PCB-153 + 168	L13628-3		UF		WG30331				pg/L										
NMED DOEOB	Bandelier National Monument	9/8/09			PCB-155	PCB-155	L13628-3		UF		WG30331				pg/L										
NMED DOEOB	Bandelier National Monument	9/8/09			PCB-156 + 157	PCB-156 + 157	L13628-3		UF		WG30331				pg/L										
NMED DOEOB	Bandelier National Monument	9/8/09			PCB-158	PCB-158	L13628-3		UF		WG30331				pg/L										
NMED DOEOB	Bandelier National Monument	9/8/09			PCB-159	PCB-159	L13628-3		UF		WG30331				pg/L										
NMED DOEOB	Bandelier National Monument	9/8/09			PCB-161	PCB-161	L13628-3		UF		WG30331				pg/L										
NMED DOEOB	Bandelier National Monument	9/8/09			PCB-162	PCB-162	L13628-3		UF		WG30331				pg/L										
NMED DOEOB	Bandelier National Monument	9/8/09			PCB-164	PCB-164	L13628-3		UF		WG30331				pg/L										
NMED DOEOB	Bandelier National Monument	9/8/09			PCB-165	PCB-165	L13628-3		UF		WG30331				pg/L										
NMED DOEOB	Bandelier National Monument	9/8/09			PCB-167	PCB-167	L13628-3		UF		WG30331				pg/L										
NMED DOEOB	Bandelier National Monument	9/8/09			PCB-169	PCB-169	L13628-3		UF		WG30331				pg/L										
NMED DOEOB	Bandelier National Monument	9/8/09			PCB-170	PCB-170	L13628-3		UF		WG30331			0.22	pg/L										
NMED DOEOB	Bandelier National Monument	9/8/09			PCB-171 + 173	PCB-171 + 173	L13628-3		UF		WG30331				pg/L										
NMED DOEOB	Bandelier National Monument	9/8/09			PCB-172	PCB-172	L13628-3		UF		WG30331				pg/L										
NMED DOEOB	Bandelier National Monument	9/8/09			PCB-174	PCB-174	L13628-3		UF		WG30331				pg/L										
NMED DOEOB	Bandelier National Monument	9/8/09			PCB-175	PCB-175	L13628-3		UF		WG30331				pg/L										
NMED DOEOB	Bandelier National Monument	9/8/09			PCB-176	PCB-176	L13628-3		UF		WG30331				pg/L										
NMED DOEOB	Bandelier National Monument	9/8/09			PCB-177	PCB-177	L13628-3		UF		WG30331				pg/L										
NMED DOEOB	Bandelier National Monument	9/8/09			PCB-178	PCB-178	L13628-3		UF		WG30331				pg/L										
NMED DOEOB	Bandelier National Monument	9/8/09			PCB-179	PCB-179	L13628-3		UF		WG30331				pg/L										
NMED DOEOB	Bandelier National Monument	9/8/09			PCB-180 + 193	PCB-180 + 193	L13628-3		UF		WG30331			0.32	pg/L										
NMED DOEOB	Bandelier National Monument	9/8/09			PCB-181	PCB-181	L13628-3		UF		WG30331				pg/L										
NMED DOEOB	Bandelier National Monument	9/8/09			PCB-182	PCB-182	L13628-3		UF		WG30331				pg/L										
NMED DOEOB	Bandelier National Monument	9/8/09			PCB-183 + 185	PCB-183 + 185	L13628-3		UF		WG30331				pg/L										
NMED DOEOB	Bandelier National Monument	9/8/09			PCB-184	PCB-184	L13628-3		UF		WG30331				pg/L										
NMED DOEOB	Bandelier National Monument	9/8/09			PCB-186	PCB-186	L13628-3		UF		WG30331				pg/L										
NMED DOEOB	Bandelier National Monument	9/8/09			PCB-187	PCB-187	L13628-3		UF		WG30331				pg/L										
NMED DOEOB	Bandelier National Monument	9/8/09			PCB-188	PCB-188	L13628-3		UF		WG30331				pg/L										
NMED DOEOB	Bandelier National Monument	9/8/09			PCB-189	PCB-189	L13628-3		UF		WG30331				pg/L										
NMED DOEOB	Bandelier National Monument	9/8/09			PCB-190	PCB-190	L13628-3		UF		WG30331				pg/L										
NMED DOEOB	Bandelier National Monument	9/8/09			PCB-191	PCB-191	L13628-3		UF		WG30331				pg/L										
NMED DOEOB	Bandelier National Monument	9/8/09			PCB-192	PCB-192	L13628-3		UF		WG30331				pg/L										
NMED DOEOB	Bandelier National Monument	9/8/09			PCB-194	PCB-194	L13628-3		UF		WG30331				pg/L										
NMED DOEOB	Bandelier National Monument	9/8/09			PCB-195	PCB-195	L13628-3		UF		WG30331				pg/L										
NMED DOEOB	Bandelier National Monument	9/8/09			PCB-196	PCB-196	L13628-3		UF		WG30331				pg/L										
NMED DOEOB	Bandelier National Monument	9/8/09			PCB-197 + 200	PCB-197 + 200	L13628-3		UF		WG30331				pg/L										
NMED DOEOB	Bandelier National Monument	9/8/09			PCB-198 + 199	PCB-198 + 199	L13628-3		UF		WG30331				pg/L										
NMED DOEOB	Bandelier National Monument	9/8/09			PCB-201	PCB-201	L13628-3		UF		WG30331				pg/L										
NMED DOEOB	Bandelier National Monument	9/8/09			PCB-202	PCB-202	L13628-3		UF		WG30331				pg/L										
NMED DOEOB	Bandelier National Monument	9/8/09			PCB-203	PCB-203	L13628-3		UF		WG30331				pg/L										
NMED DOEOB	Bandelier National Monument	9/8/09			PCB-204	PCB-204	L13628-3		UF		WG30331				pg/L										
NMED DOEOB	Bandelier National Monument	9/8/09			PCB-205	PCB-205	L13628-3		UF		WG30331				pg/L										
NMED DOEOB	Bandelier National Monument	9/8/09			PCB-206	PCB-206	L13628-3		UF		WG30331				pg/L										
NMED DOEOB	Bandelier National Monument	9/8/09			PCB-207	PCB-207	L13628-3		UF		WG30331				pg/L										
NMED DOEOB	Bandelier National Monument	9/8/09			PCB-208	PCB-208	L13628-3		UF		WG30331				pg/L										
NMED DOEOB	Bandelier National Monument	9/8/09			PCB-209	PCB-209	L13628-3		UF		WG30331				pg/L										
NMED DOEOB	Bandelier National Monument	9/8/09			Total PCB (sum of congeners)	Total PCB (sum of congeners)	L13628-3		UF		WG30331			382.96	pg/L										
NMED DOEOB	Bandelier National Monument	9/8/09			Mono-Cl	Mono-Cl	L13628-3		UF		WG30331			22.78	pg/L										
NMED DOEOB	Bandelier National Monument	9/8/09			Di-Cl	Di-Cl	L13628-3		UF		WG30331			83.99	pg/L										
NMED DOEOB	Bandelier National Monument	9/8/09			Tri-Cl	Tri-Cl	L13628-3		UF		WG30331			63.14	pg/L										
NMED DOEOB	Bandelier National Monument	9/8/09			Te-Cl	Te-Cl	L13628-3		UF		WG30331			138.09	pg/L										
NMED DOEOB	Bandelier National Monument	9/8/09			Pe-Cl	Pe-Cl	L13628-3		UF		WG30331			69.35	pg/L										
NMED DOEOB	Bandelier National Monument	9/8/09			Hx-Cl	Hx-Cl	L13628-3		UF		WG30331			5.10	pg/L										
NMED DOEOB	Bandelier National Monument	9/8/09			Hp-Cl	Hp-Cl	L13628-3		UF		WG30331			0.54	pg/L										
NMED DOEOB	Bandelier National Monument	9/8/09			Oc-Cl	Oc-Cl	L13628-3		UF		WG30331			0.00	pg/L										
NMED DOEOB	Bandelier National Monument	9/8/09			No-Cl	No-Cl	L13628-3		UF		WG30331			0.00	pg/L										
NMED DOEOB	Bandelier National Monument	9/8/09			De-Cl	De-Cl	L13628-3		UF		WG30331				pg/L										
NMED DOEOB	Bandelier National Monument	9/8/09			Total PCB (sum of homologs)	Total PCB (sum of homologs)	L13628-3		UF		WG30331			382.96	pg/L										
NMED DOEOB	Bandelier National Monument	9/16/09			PCB-1	PCB-1	L13628-2		UF		WG30331			6.56	pg/L										
NMED DOEOB	Bandelier National Monument	9/16/09			PCB-2	PCB-2	L13628-2		UF		WG30331			6.66	pg/L										
NMED DOEOB	Bandelier National Monument	9/16/09			PCB-3	PCB-3	L13628-2		UF		WG30331			10.21	pg/L										
NMED DOEOB	Bandelier National Monument	9/16/09			PCB-4	PCB-4	L13628-2		UF		WG30331			5.66	pg/L										
NMED DOEOB	Bandelier National Monument	9/16/09			PCB-5	PCB-5	L13628-2		UF		WG30331				pg/L										
NMED DOEOB	Bandelier National Monument	9/16/09			PCB-6	PCB-6	L13628-2		UF		WG30331				pg/L										
NMED DOEOB	Bandelier National Monument	9/16/09			PCB-7	PCB-7	L13628-2		UF		WG30331				pg/L										
NMED DOEOB	Bandelier National Monument	9/16/09			PCB-8	PCB-8	L13628-2		UF		WG30331				pg/L										

NMED DOEOB	Bandelier National Monument	9/16/09			PCB-9	PCB-9	L13628-2		UF		WG30331				pg/L								
NMED DOEOB	Bandelier National Monument	9/16/09			PCB-10	PCB-10	L13628-2		UF		WG30331				pg/L								
NMED DOEOB	Bandelier National Monument	9/16/09			PCB-11	PCB-11	L13628-2		UF		WG30331			18.62	pg/L								
NMED DOEOB	Bandelier National Monument	9/16/09			PCB-12 + 13	PCB-12 + 13	L13628-2		UF		WG30331				pg/L								
NMED DOEOB	Bandelier National Monument	9/16/09			PCB-14	PCB-14	L13628-2		UF		WG30331				pg/L								
NMED DOEOB	Bandelier National Monument	9/16/09			PCB-15	PCB-15	L13628-2		UF		WG30331				pg/L								
NMED DOEOB	Bandelier National Monument	9/16/09			PCB-16	PCB-16	L13628-2		UF		WG30331			2.97	pg/L								
NMED DOEOB	Bandelier National Monument	9/16/09			PCB-17	PCB-17	L13628-2		UF		WG30331			3.51	pg/L								
NMED DOEOB	Bandelier National Monument	9/16/09			PCB-18 + 30	PCB-18 + 30	L13628-2		UF		WG30331			5.75	pg/L								
NMED DOEOB	Bandelier National Monument	9/16/09			PCB-19	PCB-19	L13628-2		UF		WG30331			0.75	pg/L								
NMED DOEOB	Bandelier National Monument	9/16/09			PCB-20 + 28	PCB-20 + 28	L13628-2		UF		WG30331			3.45	pg/L								
NMED DOEOB	Bandelier National Monument	9/16/09			PCB-21 + 33	PCB-21 + 33	L13628-2		UF		WG30331			4.45	pg/L								
NMED DOEOB	Bandelier National Monument	9/16/09			PCB-22	PCB-22	L13628-2		UF		WG30331			2.24	pg/L								
NMED DOEOB	Bandelier National Monument	9/16/09			PCB-23	PCB-23	L13628-2		UF		WG30331				pg/L								
NMED DOEOB	Bandelier National Monument	9/16/09			PCB-24	PCB-24	L13628-2		UF		WG30331				pg/L								
NMED DOEOB	Bandelier National Monument	9/16/09			PCB-25	PCB-25	L13628-2		UF		WG30331			3.71	pg/L								
NMED DOEOB	Bandelier National Monument	9/16/09			PCB-26 + 29	PCB-26 + 29	L13628-2		UF		WG30331				pg/L								
NMED DOEOB	Bandelier National Monument	9/16/09			PCB-27	PCB-27	L13628-2		UF		WG30331				pg/L								
NMED DOEOB	Bandelier National Monument	9/16/09			PCB-31	PCB-31	L13628-2		UF		WG30331			4.55	pg/L								
NMED DOEOB	Bandelier National Monument	9/16/09			PCB-32	PCB-32	L13628-2		UF		WG30331			1.96	pg/L								
NMED DOEOB	Bandelier National Monument	9/16/09			PCB-34	PCB-34	L13628-2		UF		WG30331				pg/L								
NMED DOEOB	Bandelier National Monument	9/16/09			PCB-35	PCB-35	L13628-2		UF		WG30331				pg/L								
NMED DOEOB	Bandelier National Monument	9/16/09			PCB-36	PCB-36	L13628-2		UF		WG30331				pg/L								
NMED DOEOB	Bandelier National Monument	9/16/09			PCB-37	PCB-37	L13628-2		UF		WG30331			0.82	pg/L								
NMED DOEOB	Bandelier National Monument	9/16/09			PCB-38	PCB-38	L13628-2		UF		WG30331				pg/L								
NMED DOEOB	Bandelier National Monument	9/16/09			PCB-39	PCB-39	L13628-2		UF		WG30331				pg/L								
NMED DOEOB	Bandelier National Monument	9/16/09			PCB-40 + 41 + 71	PCB-40 + 41 + 71	L13628-2		UF		WG30331				pg/L								
NMED DOEOB	Bandelier National Monument	9/16/09			PCB-42	PCB-42	L13628-2		UF		WG30331				pg/L								
NMED DOEOB	Bandelier National Monument	9/16/09			PCB-43	PCB-43	L13628-2		UF		WG30331				pg/L								
NMED DOEOB	Bandelier National Monument	9/16/09			PCB-44 + 47 + 65	PCB-44 + 47 + 65	L13628-2		UF		WG30331			17.45	pg/L								
NMED DOEOB	Bandelier National Monument	9/16/09			PCB-45 + 51	PCB-45 + 51	L13628-2		UF		WG30331			14.80	pg/L								
NMED DOEOB	Bandelier National Monument	9/16/09			PCB-46	PCB-46	L13628-2		UF		WG30331				pg/L								
NMED DOEOB	Bandelier National Monument	9/16/09			PCB-48	PCB-48	L13628-2		UF		WG30331				pg/L								
NMED DOEOB	Bandelier National Monument	9/16/09			PCB-49 + 69	PCB-49 + 69	L13628-2		UF		WG30331			2.09	pg/L								
NMED DOEOB	Bandelier National Monument	9/16/09			PCB-50 + 53	PCB-50 + 53	L13628-2		UF		WG30331			0.89	pg/L								
NMED DOEOB	Bandelier National Monument	9/16/09			PCB-52	PCB-52	L13628-2		UF		WG30331			18.53	pg/L								
NMED DOEOB	Bandelier National Monument	9/16/09			PCB-54	PCB-54	L13628-2		UF		WG30331				pg/L								
NMED DOEOB	Bandelier National Monument	9/16/09			PCB-55	PCB-55	L13628-2		UF		WG30331				pg/L								
NMED DOEOB	Bandelier National Monument	9/16/09			PCB-56	PCB-56	L13628-2		UF		WG30331				pg/L								
NMED DOEOB	Bandelier National Monument	9/16/09			PCB-57	PCB-57	L13628-2		UF		WG30331				pg/L								
NMED DOEOB	Bandelier National Monument	9/16/09			PCB-58	PCB-58	L13628-2		UF		WG30331				pg/L								
NMED DOEOB	Bandelier National Monument	9/16/09			PCB-59 + 62 + 75	PCB-59 + 62 + 75	L13628-2		UF		WG30331				pg/L								
NMED DOEOB	Bandelier National Monument	9/16/09			PCB-60	PCB-60	L13628-2		UF		WG30331				pg/L								
NMED DOEOB	Bandelier National Monument	9/16/09			PCB-61 + 70 + 74 + 76	PCB-61 + 70 + 74 + 76	L13628-2		UF		WG30331			10.32	pg/L								
NMED DOEOB	Bandelier National Monument	9/16/09			PCB-63	PCB-63	L13628-2		UF		WG30331				pg/L								
NMED DOEOB	Bandelier National Monument	9/16/09			PCB-64	PCB-64	L13628-2		UF		WG30331				pg/L								
NMED DOEOB	Bandelier National Monument	9/16/09			PCB-66	PCB-66	L13628-2		UF		WG30331			1.41	pg/L								
NMED DOEOB	Bandelier National Monument	9/16/09			PCB-67	PCB-67	L13628-2		UF		WG30331				pg/L								
NMED DOEOB	Bandelier National Monument	9/16/09			PCB-68	PCB-68	L13628-2		UF		WG30331			1.05	pg/L								
NMED DOEOB	Bandelier National Monument	9/16/09			PCB-72	PCB-72	L13628-2		UF		WG30331				pg/L								
NMED DOEOB	Bandelier National Monument	9/16/09			PCB-73	PCB-73	L13628-2		UF		WG30331				pg/L								
NMED DOEOB	Bandelier National Monument	9/16/09			PCB-77	PCB-77	L13628-2		UF		WG30331			0.58	pg/L								
NMED DOEOB	Bandelier National Monument	9/16/09			PCB-78	PCB-78	L13628-2		UF		WG30331				pg/L								
NMED DOEOB	Bandelier National Monument	9/16/09			PCB-79	PCB-79	L13628-2		UF		WG30331				pg/L								
NMED DOEOB	Bandelier National Monument	9/16/09			PCB-80	PCB-80	L13628-2		UF		WG30331				pg/L								
NMED DOEOB	Bandelier National Monument	9/16/09			PCB-81	PCB-81	L13628-2		UF		WG30331				pg/L								
NMED DOEOB	Bandelier National Monument	9/16/09			PCB-82	PCB-82	L13628-2		UF		WG30331				pg/L								
NMED DOEOB	Bandelier National Monument	9/16/09			PCB-83 + 99	PCB-83 + 99	L13628-2		UF		WG30331				pg/L								
NMED DOEOB	Bandelier National Monument	9/16/09			PCB-84	PCB-84	L13628-2		UF		WG30331				pg/L								
NMED DOEOB	Bandelier National Monument	9/16/09			PCB-85 + 116 + 117	PCB-85 + 116 + 117	L13628-2		UF		WG30331				pg/L								
NMED DOEOB	Bandelier National Monument	9/16/09			PCB-86 + 87 + 97 + 108 + 119 + 125	PCB-86 + 87 + 97 + 108 + 119 + 125	L13628-2		UF		WG30331			12.47	pg/L								
NMED DOEOB	Bandelier National Monument	9/16/09			PCB-88 + 91	PCB-88 + 91	L13628-2		UF		WG30331				pg/L								
NMED DOEOB	Bandelier National Monument	9/16/09			PCB-89	PCB-89	L13628-2		UF		WG30331				pg/L								
NMED DOEOB	Bandelier National Monument	9/16/09			PCB-90 + 101 + 113	PCB-90 + 101 + 113	L13628-2		UF		WG30331			8.76	pg/L								
NMED DOEOB	Bandelier National Monument	9/16/09			PCB-92	PCB-92	L13628-2		UF		WG30331				pg/L								
NMED DOEOB	Bandelier National Monument	9/16/09			PCB-93 + 95 + 98 + 100 + 102	PCB-93 + 95 + 98 + 100 + 102	L13628-2		UF		WG30331			11.51	pg/L								
NMED DOEOB	Bandelier National Monument	9/16/09			PCB-94	PCB-94	L13628-2		UF		WG30331				pg/L								
NMED DOEOB	Bandelier National Monument	9/16/09			PCB-96	PCB-96	L13628-2		UF		WG30331				pg/L								
NMED DOEOB	Bandelier National Monument	9/16/09			PCB-103	PCB-103	L13628-2		UF		WG30331				pg/L								
NMED DOEOB	Bandelier National Monument	9/16/09			PCB-104	PCB-104	L13628-2		UF		WG30331				pg/L								
NMED DOEOB	Bandelier National Monument	9/16/09			PCB-105	PCB-105	L13628-2		UF		WG30331				pg/L								
NMED DOEOB	Bandelier National Monument	9/16/09			PCB-106	PCB-106	L13628-2		UF		WG30331				pg/L								
NMED DOEOB	Bandelier National Monument	9/16/09			PCB-107 + 124	PCB-107 + 124	L13628-2		UF		WG30331				pg/L								
NMED DOEOB	Bandelier National Monument	9/16/09			PCB-109	PCB-109	L13628-2		UF		WG30331				pg/L								
NMED DOEOB	Bandelier National Monument	9/16/09			PCB-110 + 115	PCB-110 + 115	L13628-2		UF		WG30331			12.63	pg/L								
NMED DOEOB	Bandelier National Monument	9/16/09			PCB-111	PCB-111	L13628-2		UF		WG30331				pg/L								
NMED DOEOB	Bandelier National Monument	9/16/09			PCB-112	PCB-112	L13628-2		UF		WG30331				pg/L								
NMED DOEOB	Bandelier National Monument	9/16/09			PCB-114	PCB-114	L13628-2		UF		WG30331				pg/L								
NMED DOEOB	Bandelier National Monument	9/16/09			PCB-118	PCB-118	L13628-2		UF		WG30331			0.73	pg/L								
NMED DOEOB	Bandelier National Monument	9/16/09			PCB-120	PCB-120	L13628-2		UF		WG30331				pg/L								
NMED DOEOB	Bandelier National Monument	9/16/09			PCB-121	PCB-121	L13628-2		UF		WG30331				pg/L								
NMED DOEOB	Bandelier National Monument	9/16/09			PCB-122	PCB-122	L13628-2		UF		WG30331				pg/L								
NMED DOEOB	Bandelier National Monument	9/16/09			PCB-123	PCB-123	L13628-2		UF		WG30331				pg/L								
NMED DOEOB	Bandelier National Monument	9/16/09			PCB-126	PCB-126	L13628-2		UF		WG30331				pg/L								
NMED DOEOB	Bandelier National Monument	9/16/09			PCB-127	PCB-127	L13628-2		UF		WG30331				pg/L								
NMED DOEOB	Bandelier National Monument	9/16/09			PCB-128 + 166	PCB-128 + 166	L13628-2		UF		WG30331				pg/L								
NMED DOEOB	Bandelier National Monument	9/16/09			PCB-129 + 138 + 160 + 163	PCB-129 + 138 + 160 + 163	L13628-2		UF		WG30331				pg/L								
NMED DOEOB	Bandelier National Monument	9/16/09			PCB-130	PCB-130	L13628-2		UF		WG30331				pg/L								
NMED DOEOB	Bandelier National Monument	9/16/09			PCB-131	PCB-131	L13628-2		UF		WG30331				pg/L								
NMED DOEOB	Bandelier National Monument	9/16/09			PCB-132	PCB-132	L13628-2		UF		WG30331				pg/L								
NMED DOEOB	Bandelier National Monument	9/16/09			PCB-133	PCB-133	L13628-2		UF		WG30331				pg/L								
NMED DOEOB	Bandelier National Monument	9/16/09			PCB-134 + 143	PCB-134 + 143	L13628-2		UF		WG30331				pg/L								
NMED DOEOB	Bandelier National Monument	9/16/09			PCB-135 + 151 + 154	PCB-135 + 151 + 154	L13628-2		UF		WG30331			0.47	pg/L								
NMED DOEOB	Bandelier National Monument	9/16/09			PCB-136	PCB-136	L13628-2		UF		WG30331			0.12	pg/L								
NMED DOEOB	Bandelier National Monument	9/16/09			PCB-137	PCB-137	L13628-2		UF		WG30331				pg/L								
NMED DOEOB	Bandelier National Monument	9/16/09			PCB-139 + 140	PCB-139 + 140	L13628-2		UF		WG30331				pg/L								
NMED DOEOB	Bandelier National Monument	9/16/09			PCB-141	PCB-141	L13628-2		UF		WG30331				pg/L								
NMED DOEOB	Bandelier National Monument	9/16/09			PCB-142	PCB-142	L13628-2		UF		WG30331				pg/L								
NMED DOEOB	Bandelier National Monument	9/16/09			PCB-144	PCB-144	L13628-2		UF		WG30331				pg/L								
NMED DOEOB	Bandelier National Monument	9/16/09			PCB-145	PCB-145	L13628-2		UF		WG30331				pg/L								
NMED DOEOB	Bandelier National Monument	9/16/09			PCB-146	PCB-146	L13628-2		UF		WG30331				pg/L								
NMED DOEOB	Bandelier National Monument	9/16/09			PCB-147 + 149	PCB-147 + 149	L13628-2		UF		WG30331				pg/L								
NMED DOEOB	Bandelier National Monument	9/16/09			PCB-148	PCB-148	L13628-2		UF		WG30331				pg/L								
NMED DOEOB	Bandelier National Monument	9/16/09			PCB-150	PCB-150	L13628-2		UF		WG30331				pg/L								
NMED DOEOB	Bandelier National Monument	9/16/09			PCB-152	PCB-152	L13628-2		UF		WG30331				pg/L								
NMED DOEOB	Bandelier National Monument	9/16/09			PCB-153 + 168	PCB-153 + 168	L13628-2		UF		WG30331				pg/L								
NMED DOEOB	Bandelier National Monument	9/16/09			PCB-155	PCB-155	L13628-2		UF		WG30331				pg/L								
NMED DOEOB	Bandelier National Monument	9/16/09			PCB-156 + 157	PCB-156 + 157	L13628-2		UF		WG30331				pg/L								
NMED DOEOB	Bandelier National Monument	9/16/09			PCB-158	PCB-158	L13628-2		UF		WG30331				pg/L								
NMED DOEOB	Bandelier National Monument	9/16/09			PCB-159	PCB-159	L13628-2		UF		WG30331				pg/L								
NMED DOEOB	Bandelier National Monument	9/16/09			PCB-161	PCB-161	L13628-2		UF		WG30331				pg/L								
NMED DOEOB	Bandelier National Monument	9/16/09			PCB-162	PCB-162	L13628-2		UF		WG30331				pg/L								
NMED DOEOB	Bandelier National Monument	9/16/09			PCB-164	PCB-164	L13628-2		UF		WG30331				pg/L								
NMED DOEOB	Bandelier National Monument	9/16/09			PCB-165	PCB-165	L13628-2		UF		WG30331				pg/L								
NMED DOEOB	Bandelier National Monument	9/16/09			PCB-167	PCB-167	L13628-2		UF		WG30331				pg/L								
NMED DOEOB	Bandelier National Monument	9/16/09			PCB-169	PCB-169	L13628-2		UF		WG30331				pg/L								
NMED DOEOB	Bandelier National Monument	9/16/09			PCB-170	PCB-170	L13628-2		UF		WG30331				pg/L								
NMED DOEOB	Bandelier National Monument	9/16/09			PCB-171 + 173	PCB-171 + 173	L13628-2		UF		WG30331				pg/L								
NMED DOEOB	Bandelier National Monument	9/16/09			PCB-172	PCB-172	L13628-2		UF		WG30331				pg/L								
NMED DOEOB	Bandelier National Monument	9/16/09			PCB-174	PCB-174	L13628-2		UF		WG30331				pg/L								
NMED DOEOB	Bandelier National Monument	9/16/09			PCB-175	PCB-175	L13628-2		UF		WG30331				pg/L								
NMED DOEOB	Bandelier National Monument	9/16/09			PCB-176	PCB-176	L13628-2		UF		WG30331				pg/L								
NMED DOEOB	Bandelier National Monument	9/16/09			PCB-177	PCB-177	L13628-2		UF		WG30331				pg/L								
NMED DOEOB	Bandelier National Monument	9/16/09			PCB-178	PCB-178	L13628-2		UF		WG30331				pg/L								
NMED DOEOB	Bandelier National Monument	9/16/09			PCB-179	PCB-179	L13628-2		UF		WG30331				pg/L								
NMED DOEOB	Bandelier National Monument	9/16/09			PCB-180 + 193	PCB-180 + 193	L13628-2		UF		WG30331				pg/L								
NMED DOEOB	Bandelier National Monument	9/16/09			PCB-181	PCB-181	L13628-2		UF		WG30331				pg/L								
NMED DOEOB	Bandelier National Monument	9/16/09			PCB-182	PCB-182	L13628-2		UF		WG30331				pg/L								
NMED DOEOB	Bandelier National Monument	9/16/09			PCB-183 + 185	PCB-183 + 185	L13628-2		UF		WG30331				pg/L								
NMED DOEOB	Bandelier National Monument	9/16/09			PCB-184	PCB-184	L13628-2		UF		WG30331				pg/L								
NMED DOEOB	Bandelier National Monument	9/16/09			PCB-186	PCB-186	L13628-2		UF		WG30331				pg/L								
NMED DOEOB	Bandelier National Monument	9/16/09			PCB-187	PCB-187	L13628-2		UF		WG30331				pg/L								
NMED DOEOB	Bandelier National Monument	9/16/09			PCB-188	PCB-188	L13628-2		UF		WG30331				pg/L								
NMED DOEOB	Bandelier National Monument	9/16/09			PCB-189	PCB-189	L13628-2		UF		WG30331				pg/L								
NMED DOEOB	Bandelier National Monument	9/16/09			PCB-190	PCB-190	L13628-2		UF		WG30331				pg/L								
NMED DOEOB	Bandelier National Monument	9/16/09			PCB-191	PCB-191	L13628-2		UF		WG30331				pg/L								
NMED DOEOB	Bandelier National Monument	9/16/09			PCB-192	PCB-192	L13628-2		UF		WG30331				pg/L								
NMED DOEOB	Bandelier National Monument	9/16/09			PCB-194	PCB-194	L13628-2		UF		WG30331				pg/L								
NMED DOEOB	Bandelier National Monument	9/16/09			PCB-195	PCB-195	L13628-2		UF		WG30331				pg/L								
NMED DOEOB	Bandelier National Monument	9/16/09			PCB-196	PCB-196	L13628-2		UF		WG30331				pg/L								
NMED DOEOB	Bandelier National Monument	9/16/09			PCB-197 + 200	PCB-197 + 200	L13628-2		UF		WG30331				pg/L								
NMED DOEOB	Bandelier National Monument	9/16/09			PCB-198 + 199	PCB-198 + 199	L13628-2		UF		WG30331				pg/L								
NMED DOEOB	Bandelier National Monument	9/16/09			PCB-201	PCB-201	L13628-2		UF		WG30331				pg/L								
NMED DOEOB	Bandelier National Monument	9/16/09			PCB-202	PCB-202	L13628-2		UF		WG30331				pg/L								
NMED DOEOB	Bandelier National Monument	9/16/09			PCB-203	PCB-203	L13628-2		UF		WG30331				pg/L								
NMED DOEOB	Bandelier National Monument	9/16/09			PCB-204	PCB-204	L13628-2		UF		WG30331				pg/L								
NMED DOEOB	Bandelier National Monument	9/16/09			PCB-205	PCB-205	L13628-2		UF		WG30331				pg/L								
NMED DOEOB	Bandelier National Monument	9/16/09			PCB-206	PCB-206	L13628-2		UF		WG30331				pg/L								
NMED DOEOB	Bandelier National Monument	9/16/09			PCB-207	PCB-207	L13628-2		UF		WG30331				pg/L								
NMED DOEOB	Bandelier National Monument	9/16/09			PCB-208	PCB-208	L13628-2		UF		WG30331				pg/L								
NMED DOEOB	Bandelier National Monument	9/16/09			PCB-209	PCB-209	L13628-2		UF		WG30331				pg/L								
NMED DOEOB	Bandelier National Monument	9/16/09			Total PCB (sum of congeners)	Total PCB (sum of congeners)	L13628-2		UF		WG30331			195.66	pg/L								
NMED DOEOB	Bandelier National Monument	9/16/09			Mono-Cl	Mono-Cl	L13628-2		UF		WG30331			13.22	pg/L								
NMED DOEOB	Bandelier National Monument	9/16/09			Di-Cl	Di-Cl	L13628-2		UF		WG30331			34.49	pg/L								
NMED DOEOB	Bandelier National Monument	9/16/09			Tri-Cl	Tri-Cl	L13628-2		UF		WG30331			34.15	pg/L								
NMED DOEOB	Bandelier National Monument	9/16/09			Tet-Cl	Tet-Cl	L13628-2		UF		WG30331			67.12	pg/L								
NMED DOEOB	Bandelier National Monument	9/16/09			Pen-Cl	Pen-Cl	L13628-2		UF		WG30331			46.10	pg/L								
NMED DOEOB	Bandelier National Monument	9/16/09			Hex-Cl	Hex-Cl	L13628-2		UF		WG30331			0.59	pg/L								
NMED DOEOB	Bandelier National Monument	9/16/09			Hep-Cl	Hep-Cl	L13628-2		UF		WG30331			0.00	pg/L								
NMED DOEOB	Bandelier National Monument	9/16/09			Oc-Cl	Oc-Cl	L13628-2		UF		WG30331			0.00	pg/L								
NMED DOEOB	Bandelier National Monument	9/16/09			No-Cl	No-Cl	L13628-2		UF		WG30331			0.00	pg/L								
NMED DOEOB	Bandelier National Monument	9/16/09			De-Cl	De-Cl	L13628-2		UF		WG30331				pg/L								
NMED DOEOB	Bandelier National Monument	9/16/09			Total PCB (sum of homologs)	Total PCB (sum of homologs)	L13628-2		UF		WG30331			195.66	pg/L								
NMED DOEOB	Bandelier National Monument	9/18/09			PCB-1	PCB-1	L13628-1		UF		WG30331			6.33	pg/L								
NMED DOEOB	Bandelier National Monument	9/18/09			PCB-2	PCB-2	L13628-1		UF		WG30331			4.35	pg/L								
NMED DOEOB	Bandelier National Monument	9/18/09			PCB-3	PCB-3	L13628-1		UF		WG30331			7.71	pg/L								
NMED DOEOB	Bandelier National Monument	9/18/09			PCB-4	PCB-4	L13628-1		UF		WG30331				pg/L								
NMED DOEOB	Bandelier National Monument	9/18/09			PCB-5	PCB-5	L13628-1		UF		WG30331				pg/L								
NMED DOEOB	Bandelier National Monument	9/18/09			PCB-6	PCB-6	L13628-1		UF		WG30331				pg/L								
NMED DOEOB	Bandelier National Monument	9/18/09			PCB-7	PCB-7	L13628-1		UF		WG30331				pg/L								
NMED DOEOB	Bandelier National Monument	9/18/09			PCB-8	PCB-8	L13628-1		UF		WG30331			7.80	pg/L								
NMED DOEOB	Bandelier National Monument	9/18/09			PCB-9	PCB-9	L13628-1		UF		WG30331				pg/L								
NMED DOEOB	Bandelier National Monument	9/18/09			PCB-10	PCB-10	L13628-1		UF		WG30331				pg/L								
NMED DOEOB	Bandelier National Monument	9/18/09			PCB-11	PCB-11	L13628-1		UF		WG30331			22.42	pg/L								
NMED DOEOB	Bandelier National Monument	9/18/09			PCB-12 + 13	PCB-12 + 13	L13628-1		UF		WG30331				pg/L								
NMED DOEOB	Bandelier National Monument	9/18/09			PCB-14	PCB-14	L13628-1		UF		WG30331				pg/L								
NMED DOEOB	Bandelier National Monument	9/18/09			PCB-15	PCB-15	L13628-1		UF		WG30331				pg/L								

NMED DOEOB	Bandelier National Monument	9/18/09			PCB-16	PCB-16	L13628-1		UF		WG30331			2.27	pg/L										
NMED DOEOB	Bandelier National Monument	9/18/09			PCB-17	PCB-17	L13628-1		UF		WG30331			2.76	pg/L										
NMED DOEOB	Bandelier National Monument	9/18/09			PCB-18 + 30	PCB-18 + 30	L13628-1		UF		WG30331				pg/L										
NMED DOEOB	Bandelier National Monument	9/18/09			PCB-19	PCB-19	L13628-1		UF		WG30331			0.11	pg/L										
NMED DOEOB	Bandelier National Monument	9/18/09			PCB-20 + 28	PCB-20 + 28	L13628-1		UF		WG30331			4.25	pg/L										
NMED DOEOB	Bandelier National Monument	9/18/09			PCB-21 + 33	PCB-21 + 33	L13628-1		UF		WG30331			3.05	pg/L										
NMED DOEOB	Bandelier National Monument	9/18/09			PCB-22	PCB-22	L13628-1		UF		WG30331			1.92	pg/L										
NMED DOEOB	Bandelier National Monument	9/18/09			PCB-23	PCB-23	L13628-1		UF		WG30331				pg/L										
NMED DOEOB	Bandelier National Monument	9/18/09			PCB-24	PCB-24	L13628-1		UF		WG30331				pg/L										
NMED DOEOB	Bandelier National Monument	9/18/09			PCB-25	PCB-25	L13628-1		UF		WG30331			0.58	pg/L										
NMED DOEOB	Bandelier National Monument	9/18/09			PCB-26 + 29	PCB-26 + 29	L13628-1		UF		WG30331				pg/L										
NMED DOEOB	Bandelier National Monument	9/18/09			PCB-27	PCB-27	L13628-1		UF		WG30331				pg/L										
NMED DOEOB	Bandelier National Monument	9/18/09			PCB-31	PCB-31	L13628-1		UF		WG30331			5.33	pg/L										
NMED DOEOB	Bandelier National Monument	9/18/09			PCB-32	PCB-32	L13628-1		UF		WG30331			2.04	pg/L										
NMED DOEOB	Bandelier National Monument	9/18/09			PCB-34	PCB-34	L13628-1		UF		WG30331				pg/L										
NMED DOEOB	Bandelier National Monument	9/18/09			PCB-35	PCB-35	L13628-1		UF		WG30331				pg/L										
NMED DOEOB	Bandelier National Monument	9/18/09			PCB-36	PCB-36	L13628-1		UF		WG30331				pg/L										
NMED DOEOB	Bandelier National Monument	9/18/09			PCB-37	PCB-37	L13628-1		UF		WG30331			1.14	pg/L										
NMED DOEOB	Bandelier National Monument	9/18/09			PCB-38	PCB-38	L13628-1		UF		WG30331				pg/L										
NMED DOEOB	Bandelier National Monument	9/18/09			PCB-39	PCB-39	L13628-1		UF		WG30331				pg/L										
NMED DOEOB	Bandelier National Monument	9/18/09			PCB-40 + 41 + 71	PCB-40 + 41 + 71	L13628-1		UF		WG30331			0.81	pg/L										
NMED DOEOB	Bandelier National Monument	9/18/09			PCB-42	PCB-42	L13628-1		UF		WG30331				pg/L										
NMED DOEOB	Bandelier National Monument	9/18/09			PCB-43	PCB-43	L13628-1		UF		WG30331				pg/L										
NMED DOEOB	Bandelier National Monument	9/18/09			PCB-44 + 47 + 65	PCB-44 + 47 + 65	L13628-1		UF		WG30331			5.05	pg/L										
NMED DOEOB	Bandelier National Monument	9/18/09			PCB-45 + 51	PCB-45 + 51	L13628-1		UF		WG30331			5.75	pg/L										
NMED DOEOB	Bandelier National Monument	9/18/09			PCB-46	PCB-46	L13628-1		UF		WG30331				pg/L										
NMED DOEOB	Bandelier National Monument	9/18/09			PCB-48	PCB-48	L13628-1		UF		WG30331				pg/L										
NMED DOEOB	Bandelier National Monument	9/18/09			PCB-49 + 69	PCB-49 + 69	L13628-1		UF		WG30331				pg/L										
NMED DOEOB	Bandelier National Monument	9/18/09			PCB-50 + 53	PCB-50 + 53	L13628-1		UF		WG30331			0.60	pg/L										
NMED DOEOB	Bandelier National Monument	9/18/09			PCB-52	PCB-52	L13628-1		UF		WG30331			12.33	pg/L										
NMED DOEOB	Bandelier National Monument	9/18/09			PCB-54	PCB-54	L13628-1		UF		WG30331				pg/L										
NMED DOEOB	Bandelier National Monument	9/18/09			PCB-55	PCB-55	L13628-1		UF		WG30331				pg/L										
NMED DOEOB	Bandelier National Monument	9/18/09			PCB-56	PCB-56	L13628-1		UF		WG30331				pg/L										
NMED DOEOB	Bandelier National Monument	9/18/09			PCB-57	PCB-57	L13628-1		UF		WG30331				pg/L										
NMED DOEOB	Bandelier National Monument	9/18/09			PCB-58	PCB-58	L13628-1		UF		WG30331				pg/L										
NMED DOEOB	Bandelier National Monument	9/18/09			PCB-59 + 62 + 75	PCB-59 + 62 + 75	L13628-1		UF		WG30331				pg/L										
NMED DOEOB	Bandelier National Monument	9/18/09			PCB-60	PCB-60	L13628-1		UF		WG30331				pg/L										
NMED DOEOB	Bandelier National Monument	9/18/09			PCB-61 + 70 + 74 + 76	PCB-61 + 70 + 74 + 76	L13628-1		UF		WG30331			7.22	pg/L										
NMED DOEOB	Bandelier National Monument	9/18/09			PCB-63	PCB-63	L13628-1		UF		WG30331				pg/L										
NMED DOEOB	Bandelier National Monument	9/18/09			PCB-64	PCB-64	L13628-1		UF		WG30331			2.34	pg/L										
NMED DOEOB	Bandelier National Monument	9/18/09			PCB-66	PCB-66	L13628-1		UF		WG30331			1.72	pg/L										
NMED DOEOB	Bandelier National Monument	9/18/09			PCB-67	PCB-67	L13628-1		UF		WG30331				pg/L										
NMED DOEOB	Bandelier National Monument	9/18/09			PCB-68	PCB-68	L13628-1		UF		WG30331				pg/L										
NMED DOEOB	Bandelier National Monument	9/18/09			PCB-72	PCB-72	L13628-1		UF		WG30331				pg/L										
NMED DOEOB	Bandelier National Monument	9/18/09			PCB-73	PCB-73	L13628-1		UF		WG30331				pg/L										
NMED DOEOB	Bandelier National Monument	9/18/09			PCB-77	PCB-77	L13628-1		UF		WG30331				pg/L										
NMED DOEOB	Bandelier National Monument	9/18/09			PCB-78	PCB-78	L13628-1		UF		WG30331				pg/L										
NMED DOEOB	Bandelier National Monument	9/18/09			PCB-79	PCB-79	L13628-1		UF		WG30331				pg/L										
NMED DOEOB	Bandelier National Monument	9/18/09			PCB-80	PCB-80	L13628-1		UF		WG30331				pg/L										
NMED DOEOB	Bandelier National Monument	9/18/09			PCB-81	PCB-81	L13628-1		UF		WG30331				pg/L										
NMED DOEOB	Bandelier National Monument	9/18/09			PCB-82	PCB-82	L13628-1		UF		WG30331				pg/L										
NMED DOEOB	Bandelier National Monument	9/18/09			PCB-83 + 99	PCB-83 + 99	L13628-1		UF		WG30331			1.19	pg/L										
NMED DOEOB	Bandelier National Monument	9/18/09			PCB-84	PCB-84	L13628-1		UF		WG30331			2.20	pg/L										
NMED DOEOB	Bandelier National Monument	9/18/09			PCB-85 + 116 + 117	PCB-85 + 116 + 117	L13628-1		UF		WG30331				pg/L										
NMED DOEOB	Bandelier National Monument	9/18/09			PCB-86 + 87 + 97 + 108 + 119 + 125	PCB-86 + 87 + 97 + 108 + 119 + 125	L13628-1		UF		WG30331			2.06	pg/L										
NMED DOEOB	Bandelier National Monument	9/18/09			PCB-88 + 91	PCB-88 + 91	L13628-1		UF		WG30331				pg/L										
NMED DOEOB	Bandelier National Monument	9/18/09			PCB-89	PCB-89	L13628-1		UF		WG30331				pg/L										
NMED DOEOB	Bandelier National Monument	9/18/09			PCB-90 + 101 + 113	PCB-90 + 101 + 113	L13628-1		UF		WG30331			5.56	pg/L										
NMED DOEOB	Bandelier National Monument	9/18/09			PCB-92	PCB-92	L13628-1		UF		WG30331			0.48	pg/L										
NMED DOEOB	Bandelier National Monument	9/18/09			PCB-93 + 95 + 98 + 100 + 102	PCB-93 + 95 + 98 + 100 + 102	L13628-1		UF		WG30331			4.79	pg/L										
NMED DOEOB	Bandelier National Monument	9/18/09			PCB-94	PCB-94	L13628-1		UF		WG30331				pg/L										
NMED DOEOB	Bandelier National Monument	9/18/09			PCB-96	PCB-96	L13628-1		UF		WG30331				pg/L										
NMED DOEOB	Bandelier National Monument	9/18/09			PCB-103	PCB-103	L13628-1		UF		WG30331				pg/L										
NMED DOEOB	Bandelier National Monument	9/18/09			PCB-104	PCB-104	L13628-1		UF		WG30331				pg/L										
NMED DOEOB	Bandelier National Monument	9/18/09			PCB-105	PCB-105	L13628-1		UF		WG30331				pg/L										
NMED DOEOB	Bandelier National Monument	9/18/09			PCB-106	PCB-106	L13628-1		UF		WG30331				pg/L										
NMED DOEOB	Bandelier National Monument	9/18/09			PCB-107 + 124	PCB-107 + 124	L13628-1		UF		WG30331				pg/L										
NMED DOEOB	Bandelier National Monument	9/18/09			PCB-109	PCB-109	L13628-1		UF		WG30331				pg/L										
NMED DOEOB	Bandelier National Monument	9/18/09			PCB-110 + 115	PCB-110 + 115	L13628-1		UF		WG30331			5.10	pg/L										
NMED DOEOB	Bandelier National Monument	9/18/09			PCB-111	PCB-111	L13628-1		UF		WG30331				pg/L										
NMED DOEOB	Bandelier National Monument	9/18/09			PCB-112	PCB-112	L13628-1		UF		WG30331				pg/L										
NMED DOEOB	Bandelier National Monument	9/18/09			PCB-114	PCB-114	L13628-1		UF		WG30331				pg/L										
NMED DOEOB	Bandelier National Monument	9/18/09			PCB-118	PCB-118	L13628-1		UF		WG30331				pg/L										
NMED DOEOB	Bandelier National Monument	9/18/09			PCB-120	PCB-120	L13628-1		UF		WG30331				pg/L										
NMED DOEOB	Bandelier National Monument	9/18/09			PCB-121	PCB-121	L13628-1		UF		WG30331				pg/L										
NMED DOEOB	Bandelier National Monument	9/18/09			PCB-122	PCB-122	L13628-1		UF		WG30331				pg/L										
NMED DOEOB	Bandelier National Monument	9/18/09			PCB-123	PCB-123	L13628-1		UF		WG30331				pg/L										
NMED DOEOB	Bandelier National Monument	9/18/09			PCB-126	PCB-126	L13628-1		UF		WG30331				pg/L										
NMED DOEOB	Bandelier National Monument	9/18/09			PCB-127	PCB-127	L13628-1		UF		WG30331				pg/L										
NMED DOEOB	Bandelier National Monument	9/18/09			PCB-128 + 166	PCB-128 + 166	L13628-1		UF		WG30331				pg/L										
NMED DOEOB	Bandelier National Monument	9/18/09			PCB-129 + 138 + 160 + 163	PCB-129 + 138 + 160 + 163	L13628-1		UF		WG30331				pg/L										
NMED DOEOB	Bandelier National Monument	9/18/09			PCB-130	PCB-130	L13628-1		UF		WG30331				pg/L										
NMED DOEOB	Bandelier National Monument	9/18/09			PCB-131	PCB-131	L13628-1		UF		WG30331				pg/L										
NMED DOEOB	Bandelier National Monument	9/18/09			PCB-132	PCB-132	L13628-1		UF		WG30331				pg/L										
NMED DOEOB	Bandelier National Monument	9/18/09			PCB-133	PCB-133	L13628-1		UF		WG30331				pg/L										
NMED DOEOB	Bandelier National Monument	9/18/09			PCB-134 + 143	PCB-134 + 143	L13628-1		UF		WG30331				pg/L										
NMED DOEOB	Bandelier National Monument	9/18/09			PCB-135 + 151 + 154	PCB-135 + 151 + 154	L13628-1		UF		WG30331				pg/L										
NMED DOEOB	Bandelier National Monument	9/18/09			PCB-136	PCB-136	L13628-1		UF		WG30331				pg/L										
NMED DOEOB	Bandelier National Monument	9/18/09			PCB-137	PCB-137	L13628-1		UF		WG30331				pg/L										
NMED DOEOB	Bandelier National Monument	9/18/09			PCB-139 + 140	PCB-139 + 140	L13628-1		UF		WG30331				pg/L										
NMED DOEOB	Bandelier National Monument	9/18/09			PCB-141	PCB-141	L13628-1		UF		WG30331				pg/L										
NMED DOEOB	Bandelier National Monument	9/18/09			PCB-142	PCB-142	L13628-1		UF		WG30331				pg/L										
NMED DOEOB	Bandelier National Monument	9/18/09			PCB-144	PCB-144	L13628-1		UF		WG30331				pg/L										
NMED DOEOB	Bandelier National Monument	9/18/09			PCB-145	PCB-145	L13628-1		UF		WG30331				pg/L										
NMED DOEOB	Bandelier National Monument	9/18/09			PCB-146	PCB-146	L13628-1		UF		WG30331				pg/L										
NMED DOEOB	Bandelier National Monument	9/18/09			PCB-147 + 149	PCB-147 + 149	L13628-1		UF		WG30331				pg/L										
NMED DOEOB	Bandelier National Monument	9/18/09			PCB-148	PCB-148	L13628-1		UF		WG30331				pg/L										
NMED DOEOB	Bandelier National Monument	9/18/09			PCB-150	PCB-150	L13628-1		UF		WG30331				pg/L										
NMED DOEOB	Bandelier National Monument	9/18/09			PCB-152	PCB-152	L13628-1		UF		WG30331				pg/L										
NMED DOEOB	Bandelier National Monument	9/18/09			PCB-153 + 168	PCB-153 + 168	L13628-1		UF		WG30331				pg/L										
NMED DOEOB	Bandelier National Monument	9/18/09			PCB-155	PCB-155	L13628-1		UF		WG30331				pg/L										
NMED DOEOB	Bandelier National Monument	9/18/09			PCB-156 + 157	PCB-156 + 157	L13628-1		UF		WG30331				pg/L										
NMED DOEOB	Bandelier National Monument	9/18/09			PCB-158	PCB-158	L13628-1		UF		WG30331				pg/L										
NMED DOEOB	Bandelier National Monument	9/18/09			PCB-159	PCB-159	L13628-1		UF		WG30331				pg/L										
NMED DOEOB	Bandelier National Monument	9/18/09			PCB-161	PCB-161	L13628-1		UF		WG30331				pg/L										
NMED DOEOB	Bandelier National Monument	9/18/09			PCB-162	PCB-162	L13628-1		UF		WG30331				pg/L										
NMED DOEOB	Bandelier National Monument	9/18/09			PCB-164	PCB-164	L13628-1		UF		WG30331				pg/L										
NMED DOEOB	Bandelier National Monument	9/18/09			PCB-165	PCB-165	L13628-1		UF		WG30331				pg/L										
NMED DOEOB	Bandelier National Monument	9/18/09			PCB-167	PCB-167	L13628-1		UF		WG30331				pg/L										
NMED DOEOB	Bandelier National Monument	9/18/09			PCB-169	PCB-169	L13628-1		UF		WG30331				pg/L										
NMED DOEOB	Bandelier National Monument	9/18/09			PCB-170	PCB-170	L13628-1		UF		WG30331				pg/L										
NMED DOEOB	Bandelier National Monument	9/18/09			PCB-171 + 173	PCB-171 + 173	L13628-1		UF		WG30331				pg/L										
NMED DOEOB	Bandelier National Monument	9/18/09			PCB-172	PCB-172	L13628-1		UF		WG30331				pg/L										
NMED DOEOB	Bandelier National Monument	9/18/09			PCB-174	PCB-174	L13628-1		UF		WG30331				pg/L										
NMED DOEOB	Bandelier National Monument	9/18/09			PCB-175	PCB-175	L13628-1		UF		WG30331				pg/L										
NMED DOEOB	Bandelier National Monument	9/18/09			PCB-176	PCB-176	L13628-1		UF		WG30331				pg/L										
NMED DOEOB	Bandelier National Monument	9/18/09			PCB-177	PCB-177	L13628-1		UF		WG30331				pg/L										
NMED DOEOB	Bandelier National Monument	9/18/09			PCB-178	PCB-178	L13628-1		UF		WG30331				pg/L										
NMED DOEOB	Bandelier National Monument	9/18/09			PCB-179	PCB-179	L13628-1		UF		WG30331				pg/L										
NMED DOEOB	Bandelier National Monument	9/18/09			PCB-180 + 193	PCB-180 + 193	L13628-1		UF		WG30331				pg/L										
NMED DOEOB	Bandelier National Monument	9/18/09			PCB-181	PCB-181	L13628-1		UF		WG30331				pg/L										
NMED DOEOB	Bandelier National Monument	9/18/09			PCB-182	PCB-182	L13628-1		UF		WG30331				pg/L										
NMED DOEOB	Bandelier National Monument	9/18/09			PCB-183 + 185	PCB-183 + 185	L13628-1		UF		WG30331				pg/L										
NMED DOEOB	Bandelier National Monument	9/18/09			PCB-184	PCB-184	L13628-1		UF		WG30331				pg/L										
NMED DOEOB	Bandelier National Monument	9/18/09			PCB-186	PCB-186	L13628-1		UF		WG30331				pg/L										
NMED DOEOB	Bandelier National Monument	9/18/09			PCB-187	PCB-187	L13628-1		UF		WG30331				pg/L										
NMED DOEOB	Bandelier National Monument	9/18/09			PCB-188	PCB-188	L13628-1		UF		WG30331				pg/L										
NMED DOEOB	Bandelier National Monument	9/18/09			PCB-189	PCB-189	L13628-1		UF		WG30331				pg/L										
NMED DOEOB	Bandelier National Monument	9/18/09			PCB-190	PCB-190	L13628-1		UF		WG30331				pg/L										
NMED DOEOB	Bandelier National Monument	9/18/09			PCB-191	PCB-191	L13628-1		UF		WG30331				pg/L										
NMED DOEOB	Bandelier National Monument	9/18/09			PCB-192	PCB-192	L13628-1		UF		WG30331				pg/L										
NMED DOEOB	Bandelier National Monument	9/18/09			PCB-194	PCB-194	L13628-1		UF		WG30331				pg/L										
NMED DOEOB	Bandelier National Monument	9/18/09			PCB-195	PCB-195	L13628-1		UF		WG30331				pg/L										
NMED DOEOB	Bandelier National Monument	9/18/09			PCB-196	PCB-196	L13628-1		UF		WG30331				pg/L										
NMED DOEOB	Bandelier National Monument	9/18/09			PCB-197 + 200	PCB-197 + 200	L13628-1		UF		WG30331				pg/L										
NMED DOEOB	Bandelier National Monument	9/18/09			PCB-198 + 199	PCB-198 + 199	L13628-1		UF		WG30331				pg/L										
NMED DOEOB	Bandelier National Monument	9/18/09			PCB-201	PCB-201	L13628-1		UF		WG30331				pg/L										
NMED DOEOB	Bandelier National Monument	9/18/09			PCB-202	PCB-202	L13628-1		UF		WG30331				pg/L										
NMED DOEOB	Bandelier National Monument	9/18/09			PCB-203	PCB-203	L13628-1		UF		WG30331				pg/L										
NMED DOEOB	Bandelier National Monument	9/18/09			PCB-204	PCB-204	L13628-1		UF		WG30331				pg/L										
NMED DOEOB	Bandelier National Monument	9/18/09			PCB-205	PCB-205	L13628-1		UF		WG30331				pg/L										
NMED DOEOB	Bandelier National Monument	9/18/09			PCB-206	PCB-206	L13628-1		UF		WG30331				pg/L										
NMED DOEOB	Bandelier National Monument	9/18/09			PCB-207	PCB-207	L13628-1		UF		WG30331				pg/L										
NMED DOEOB	Bandelier National Monument	9/18/09			PCB-208	PCB-208	L13628-1		UF		WG30331				pg/L										
NMED DOEOB	Bandelier National Monument	9/18/09			PCB-209	PCB-209	L13628-1		UF		WG30331				pg/L										
NMED DOEOB	Bandelier National Monument	9/18/09			Total PCB (sum of congeners)	Total PCB (sum of congeners)	L13628-1		UF		WG30331			129.25	pg/L										
NMED DOEOB	Bandelier National Monument	9/18/09			Mono-Cl	Mono-Cl	L13628-1		UF		WG30331			10.68	pg/L										
NMED DOEOB	Bandelier National Monument	9/18/09			Di-Cl	Di-Cl	L13628-1		UF		WG30331			37.92	pg/L										
NMED DOEOB	Bandelier National Monument	9/18/09			Tri-Cl	Tri-Cl	L13628-1		UF		WG30331			23.45	pg/L										
NMED DOEOB	Bandelier National Monument	9/18/09			Tet-Cl	Tet-Cl	L13628-1		UF		WG30331			35.83	pg/L										
NMED DOEOB	Bandelier National Monument	9/18/09			Pe-Cl	Pe-Cl	L13628-1		UF		WG30331			21.37	pg/L										
NMED DOEOB	Bandelier National Monument	9/18/09			Hx-Cl	Hx-Cl	L13628-1		UF		WG30331			0.00	pg/L										
NMED DOEOB	Bandelier National Monument	9/18/09			Hp-Cl	Hp-Cl	L13628-1		UF		WG30331			0.00	pg/L										
NMED DOEOB	Bandelier National Monument	9/18/09			Oc-Cl	Oc-Cl	L13628-1		UF		WG30331			0.00	pg/L										
NMED DOEOB	Bandelier National Monument	9/18/09			No-Cl	No-Cl	L13628-1		UF		WG30331			0.00	pg/L										
NMED DOEOB	Bandelier National Monument	9/18/09			De-Cl	De-Cl	L13628-1		UF		WG30331				pg/L										
NMED DOEOB	Bandelier National Monument	9/18/09			Total PCB (sum of homologs)	Total PCB (sum of homologs)	L13628-1		UF		WG30331			129.25	pg/L										
NMED DOEOB	Bandelier National Monument	7/12/10			PCB-1	PCB-1	L15289-3		UF		WG33854			6.30	pg/L										
NMED DOEOB	Bandelier National Monument	7/12/10			PCB-2	PCB-2	L15289-3		UF		WG33854			2.18	pg/L										
NMED DOEOB	Bandelier National Monument	7/12/10			PCB-3	PCB-3	L15289-3		UF		WG33854			2.47	pg/L										
NMED DOEOB	Bandelier National Monument	7/12/10			PCB-4	PCB-4	L15289-3		UF		WG33854				pg/L										
NMED DOEOB	Bandelier National Monument	7/12/10			PCB-5	PCB-5	L15289-3		UF		WG33854														
NMED DOEOB	Bandelier National Monument	7/12/10			PCB-6	PCB-6	L15289-3		UF		WG33854														
NMED DOEOB	Bandelier National Monument	7/12/10			PCB-7	PCB-7	L15289-3		UF		WG33854				pg/L										
NMED DOEOB	Bandelier National Monument	7/12/10			PCB-8	PCB-8	L15289-3		UF		WG33854				pg/L										
NMED DOEOB	Bandelier National Monument	7/12/10			PCB-9	PCB-9	L15289-3		UF		WG33854														
NMED DOEOB	Bandelier National Monument	7/12/10			PCB-10	PCB-10	L15289-3		UF		WG33854														
NMED DOEOB	Bandelier National Monument	7/12/10			PCB-11	PCB-11	L15289-3		UF		WG33854			12.50	pg/L										
NMED DOEOB	Bandelier National Monument	7/12/10			PCB-12 + 13	PCB-12 + 13	L15289-3		UF		WG33854														
NMED DOEOB	Bandelier National Monument	7/12/10			PCB-14	PCB-14	L15289-3		UF		WG33854														
NMED DOEOB	Bandelier National Monument	7/12/10			PCB-15	PCB-15	L15289-3		UF		WG33854				pg/L										
NMED DOEOB	Bandelier National Monument	7/12/10			PCB-16	PCB-16	L15289-3		UF		WG33854				pg/L										
NMED DOEOB	Bandelier National Monument	7/12/10			PCB-17	PCB-17	L15289-3		UF		WG33854				pg/L										
NMED DOEOB	Bandelier National Monument	7/12/10			PCB-18 + 30	PCB-18 + 30	L15289-3		UF		WG33854				pg/L										
NMED DOEOB	Bandelier National Monument	7/12/10			PCB-19	PCB-19	L15289-3		UF		WG33854			0.11	pg/L										
NMED DOEOB	Bandelier National Monument	7/12/10			PCB-20 + 28	PCB-20 + 28	L15289-3		UF		WG33854				pg/L										
NMED DOEOB	Bandelier National Monument	7/12/10			PCB-21 + 33	PCB-21 + 33	L15289-3		UF		WG33854				pg/L										

NMED DOEOB	Bandelier National Monument	7/12/10			PCB-22	PCB-22	L15289-3		UF		WG33854				pg/L										
NMED DOEOB	Bandelier National Monument	7/12/10			PCB-23	PCB-23	L15289-3		UF		WG33854														
NMED DOEOB	Bandelier National Monument	7/12/10			PCB-24	PCB-24	L15289-3		UF		WG33854														
NMED DOEOB	Bandelier National Monument	7/12/10			PCB-25	PCB-25	L15289-3		UF		WG33854			7.88	pg/L										
NMED DOEOB	Bandelier National Monument	7/12/10			PCB-26 + 29	PCB-26 + 29	L15289-3		UF		WG33854				pg/L										
NMED DOEOB	Bandelier National Monument	7/12/10			PCB-27	PCB-27	L15289-3		UF		WG33854														
NMED DOEOB	Bandelier National Monument	7/12/10			PCB-31	PCB-31	L15289-3		UF		WG33854				pg/L										
NMED DOEOB	Bandelier National Monument	7/12/10			PCB-32	PCB-32	L15289-3		UF		WG33854														
NMED DOEOB	Bandelier National Monument	7/12/10			PCB-34	PCB-34	L15289-3		UF		WG33854														
NMED DOEOB	Bandelier National Monument	7/12/10			PCB-35	PCB-35	L15289-3		UF		WG33854														
NMED DOEOB	Bandelier National Monument	7/12/10			PCB-36	PCB-36	L15289-3		UF		WG33854														
NMED DOEOB	Bandelier National Monument	7/12/10			PCB-37	PCB-37	L15289-3		UF		WG33854				pg/L										
NMED DOEOB	Bandelier National Monument	7/12/10			PCB-38	PCB-38	L15289-3		UF		WG33854														
NMED DOEOB	Bandelier National Monument	7/12/10			PCB-39	PCB-39	L15289-3		UF		WG33854														
NMED DOEOB	Bandelier National Monument	7/12/10			PCB-40 + 41 + 71	PCB-40 + 41 + 71	L15289-3		UF		WG33854				pg/L										
NMED DOEOB	Bandelier National Monument	7/12/10			PCB-42	PCB-42	L15289-3		UF		WG33854				pg/L										
NMED DOEOB	Bandelier National Monument	7/12/10			PCB-43	PCB-43	L15289-3		UF		WG33854														
NMED DOEOB	Bandelier National Monument	7/12/10			PCB-44 + 47 + 65	PCB-44 + 47 + 65	L15289-3		UF		WG33854			23.96	pg/L										
NMED DOEOB	Bandelier National Monument	7/12/10			PCB-45 + 51	PCB-45 + 51	L15289-3		UF		WG33854			23.40	pg/L										
NMED DOEOB	Bandelier National Monument	7/12/10			PCB-46	PCB-46	L15289-3		UF		WG33854														
NMED DOEOB	Bandelier National Monument	7/12/10			PCB-48	PCB-48	L15289-3		UF		WG33854				pg/L										
NMED DOEOB	Bandelier National Monument	7/12/10			PCB-49 + 69	PCB-49 + 69	L15289-3		UF		WG33854				pg/L										
NMED DOEOB	Bandelier National Monument	7/12/10			PCB-50 + 53	PCB-50 + 53	L15289-3		UF		WG33854				pg/L										
NMED DOEOB	Bandelier National Monument	7/12/10			PCB-52	PCB-52	L15289-3		UF		WG33854				pg/L										
NMED DOEOB	Bandelier National Monument	7/12/10			PCB-54	PCB-54	L15289-3		UF		WG33854														
NMED DOEOB	Bandelier National Monument	7/12/10			PCB-55	PCB-55	L15289-3		UF		WG33854														
NMED DOEOB	Bandelier National Monument	7/12/10			PCB-56	PCB-56	L15289-3		UF		WG33854				pg/L										
NMED DOEOB	Bandelier National Monument	7/12/10			PCB-57	PCB-57	L15289-3		UF		WG33854														
NMED DOEOB	Bandelier National Monument	7/12/10			PCB-58	PCB-58	L15289-3		UF		WG33854														
NMED DOEOB	Bandelier National Monument	7/12/10			PCB-59 + 62 + 75	PCB-59 + 62 + 75	L15289-3		UF		WG33854														
NMED DOEOB	Bandelier National Monument	7/12/10			PCB-60	PCB-60	L15289-3		UF		WG33854														
NMED DOEOB	Bandelier National Monument	7/12/10			PCB-61 + 70 + 74 + 76	PCB-61 + 70 + 74 + 76	L15289-3		UF		WG33854				pg/L										
NMED DOEOB	Bandelier National Monument	7/12/10			PCB-63	PCB-63	L15289-3		UF		WG33854														
NMED DOEOB	Bandelier National Monument	7/12/10			PCB-64	PCB-64	L15289-3		UF		WG33854				pg/L										
NMED DOEOB	Bandelier National Monument	7/12/10			PCB-66	PCB-66	L15289-3		UF		WG33854				pg/L										
NMED DOEOB	Bandelier National Monument	7/12/10			PCB-67	PCB-67	L15289-3		UF		WG33854														
NMED DOEOB	Bandelier National Monument	7/12/10			PCB-68	PCB-68	L15289-3		UF		WG33854			5.48	pg/L										
NMED DOEOB	Bandelier National Monument	7/12/10			PCB-72	PCB-72	L15289-3		UF		WG33854														
NMED DOEOB	Bandelier National Monument	7/12/10			PCB-73	PCB-73	L15289-3		UF		WG33854														
NMED DOEOB	Bandelier National Monument	7/12/10			PCB-77	PCB-77	L15289-3		UF		WG33854				pg/L										
NMED DOEOB	Bandelier National Monument	7/12/10			PCB-78	PCB-78	L15289-3		UF		WG33854														
NMED DOEOB	Bandelier National Monument	7/12/10			PCB-79	PCB-79	L15289-3		UF		WG33854														
NMED DOEOB	Bandelier National Monument	7/12/10			PCB-80	PCB-80	L15289-3		UF		WG33854														
NMED DOEOB	Bandelier National Monument	7/12/10			PCB-81	PCB-81	L15289-3		UF		WG33854														
NMED DOEOB	Bandelier National Monument	7/12/10			PCB-82	PCB-82	L15289-3		UF		WG33854														
NMED DOEOB	Bandelier National Monument	7/12/10			PCB-83 + 99	PCB-83 + 99	L15289-3		UF		WG33854				pg/L										
NMED DOEOB	Bandelier National Monument	7/12/10			PCB-84	PCB-84	L15289-3		UF		WG33854			2.94	pg/L										
NMED DOEOB	Bandelier National Monument	7/12/10			PCB-85 + 116 + 117	PCB-85 + 116 + 117	L15289-3		UF		WG33854				pg/L										
NMED DOEOB	Bandelier National Monument	7/12/10			PCB-86 + 87 + 97 + 108 + 119 + 125	PCB-86 + 87 + 97 + 108 + 119 + 125	L15289-3		UF		WG33854				pg/L										
NMED DOEOB	Bandelier National Monument	7/12/10			PCB-88 + 91	PCB-88 + 91	L15289-3		UF		WG33854				pg/L										
NMED DOEOB	Bandelier National Monument	7/12/10			PCB-89	PCB-89	L15289-3		UF		WG33854														
NMED DOEOB	Bandelier National Monument	7/12/10			PCB-90 + 101 + 113	PCB-90 + 101 + 113	L15289-3		UF		WG33854				pg/L										
NMED DOEOB	Bandelier National Monument	7/12/10			PCB-92	PCB-92	L15289-3		UF		WG33854														
NMED DOEOB	Bandelier National Monument	7/12/10			PCB-93 + 95 + 98 + 100 + 102	PCB-93 + 95 + 98 + 100 + 102	L15289-3		UF		WG33854				pg/L										
NMED DOEOB	Bandelier National Monument	7/12/10			PCB-94	PCB-94	L15289-3		UF		WG33854														
NMED DOEOB	Bandelier National Monument	7/12/10			PCB-96	PCB-96	L15289-3		UF		WG33854														
NMED DOEOB	Bandelier National Monument	7/12/10			PCB-103	PCB-103	L15289-3		UF		WG33854														
NMED DOEOB	Bandelier National Monument	7/12/10			PCB-104	PCB-104	L15289-3		UF		WG33854														
NMED DOEOB	Bandelier National Monument	7/12/10			PCB-105	PCB-105	L15289-3		UF		WG33854														
NMED DOEOB	Bandelier National Monument	7/12/10			PCB-106	PCB-106	L15289-3		UF		WG33854														
NMED DOEOB	Bandelier National Monument	7/12/10			PCB-107 + 124	PCB-107 + 124	L15289-3		UF		WG33854														
NMED DOEOB	Bandelier National Monument	7/12/10			PCB-109	PCB-109	L15289-3		UF		WG33854				pg/L										
NMED DOEOB	Bandelier National Monument	7/12/10			PCB-110 + 115	PCB-110 + 115	L15289-3		UF		WG33854				pg/L										
NMED DOEOB	Bandelier National Monument	7/12/10			PCB-111	PCB-111	L15289-3		UF		WG33854														
NMED DOEOB	Bandelier National Monument	7/12/10			PCB-112	PCB-112	L15289-3		UF		WG33854														
NMED DOEOB	Bandelier National Monument	7/12/10			PCB-114	PCB-114	L15289-3		UF		WG33854														
NMED DOEOB	Bandelier National Monument	7/12/10			PCB-118	PCB-118	L15289-3		UF		WG33854				pg/L										
NMED DOEOB	Bandelier National Monument	7/12/10			PCB-120	PCB-120	L15289-3		UF		WG33854														
NMED DOEOB	Bandelier National Monument	7/12/10			PCB-121	PCB-121	L15289-3		UF		WG33854														
NMED DOEOB	Bandelier National Monument	7/12/10			PCB-122	PCB-122	L15289-3		UF		WG33854														
NMED DOEOB	Bandelier National Monument	7/12/10			PCB-123	PCB-123	L15289-3		UF		WG33854														
NMED DOEOB	Bandelier National Monument	7/12/10			PCB-126	PCB-126	L15289-3		UF		WG33854														
NMED DOEOB	Bandelier National Monument	7/12/10			PCB-127	PCB-127	L15289-3		UF		WG33854														
NMED DOEOB	Bandelier National Monument	7/12/10			PCB-128 + 166	PCB-128 + 166	L15289-3		UF		WG33854				pg/L										
NMED DOEOB	Bandelier National Monument	7/12/10			PCB-129 + 138 + 160 + 163	PCB-129 + 138 + 160 + 163	L15289-3		UF		WG33854				pg/L										
NMED DOEOB	Bandelier National Monument	7/12/10			PCB-130	PCB-130	L15289-3		UF		WG33854														
NMED DOEOB	Bandelier National Monument	7/12/10			PCB-131	PCB-131	L15289-3		UF		WG33854														
NMED DOEOB	Bandelier National Monument	7/12/10			PCB-132	PCB-132	L15289-3		UF		WG33854				pg/L										
NMED DOEOB	Bandelier National Monument	7/12/10			PCB-133	PCB-133	L15289-3		UF		WG33854														
NMED DOEOB	Bandelier National Monument	7/12/10			PCB-134 + 143	PCB-134 + 143	L15289-3		UF		WG33854														
NMED DOEOB	Bandelier National Monument	7/12/10			PCB-135 + 151 + 154	PCB-135 + 151 + 154	L15289-3		UF		WG33854				pg/L										
NMED DOEOB	Bandelier National Monument	7/12/10			PCB-136	PCB-136	L15289-3		UF		WG33854				pg/L										
NMED DOEOB	Bandelier National Monument	7/12/10			PCB-137	PCB-137	L15289-3		UF		WG33854														
NMED DOEOB	Bandelier National Monument	7/12/10			PCB-139 + 140	PCB-139 + 140	L15289-3		UF		WG33854														
NMED DOEOB	Bandelier National Monument	7/12/10			PCB-141	PCB-141	L15289-3		UF		WG33854				pg/L										
NMED DOEOB	Bandelier National Monument	7/12/10			PCB-142	PCB-142	L15289-3		UF		WG33854														
NMED DOEOB	Bandelier National Monument	7/12/10			PCB-144	PCB-144	L15289-3		UF		WG33854														
NMED DOEOB	Bandelier National Monument	7/12/10			PCB-145	PCB-145	L15289-3		UF		WG33854														
NMED DOEOB	Bandelier National Monument	7/12/10			PCB-146	PCB-146	L15289-3		UF		WG33854				pg/L										
NMED DOEOB	Bandelier National Monument	7/12/10			PCB-147 + 149	PCB-147 + 149	L15289-3		UF		WG33854														
NMED DOEOB	Bandelier National Monument	7/12/10			PCB-148	PCB-148	L15289-3		UF		WG33854														
NMED DOEOB	Bandelier National Monument	7/12/10			PCB-150	PCB-150	L15289-3		UF		WG33854														
NMED DOEOB	Bandelier National Monument	7/12/10			PCB-152	PCB-152	L15289-3		UF		WG33854														
NMED DOEOB	Bandelier National Monument	7/12/10			PCB-153 + 168	PCB-153 + 168	L15289-3		UF		WG33854				pg/L										
NMED DOEOB	Bandelier National Monument	7/12/10			PCB-155	PCB-155	L15289-3		UF		WG33854														
NMED DOEOB	Bandelier National Monument	7/12/10			PCB-156 + 157	PCB-156 + 157	L15289-3		UF		WG33854														
NMED DOEOB	Bandelier National Monument	7/12/10			PCB-158	PCB-158	L15289-3		UF		WG33854				pg/L										
NMED DOEOB	Bandelier National Monument	7/12/10			PCB-159	PCB-159	L15289-3		UF		WG33854														
NMED DOEOB	Bandelier National Monument	7/12/10			PCB-161	PCB-161	L15289-3		UF		WG33854														
NMED DOEOB	Bandelier National Monument	7/12/10			PCB-162	PCB-162	L15289-3		UF		WG33854														
NMED DOEOB	Bandelier National Monument	7/12/10			PCB-164	PCB-164	L15289-3		UF		WG33854														
NMED DOEOB	Bandelier National Monument	7/12/10			PCB-165	PCB-165	L15289-3		UF		WG33854														
NMED DOEOB	Bandelier National Monument	7/12/10			PCB-167	PCB-167	L15289-3		UF		WG33854														
NMED DOEOB	Bandelier National Monument	7/12/10			PCB-169	PCB-169	L15289-3		UF		WG33854														
NMED DOEOB	Bandelier National Monument	7/12/10			PCB-170	PCB-170	L15289-3		UF		WG33854														
NMED DOEOB	Bandelier National Monument	7/12/10			PCB-171 + 173	PCB-171 + 173	L15289-3		UF		WG33854														
NMED DOEOB	Bandelier National Monument	7/12/10			PCB-172	PCB-172	L15289-3		UF		WG33854														
NMED DOEOB	Bandelier National Monument	7/12/10			PCB-174	PCB-174	L15289-3		UF		WG33854				pg/L										
NMED DOEOB	Bandelier National Monument	7/12/10			PCB-175	PCB-175	L15289-3		UF		WG33854														
NMED DOEOB	Bandelier National Monument	7/12/10			PCB-176	PCB-176	L15289-3		UF		WG33854														
NMED DOEOB	Bandelier National Monument	7/12/10			PCB-177	PCB-177	L15289-3		UF		WG33854														
NMED DOEOB	Bandelier National Monument	7/12/10			PCB-178	PCB-178	L15289-3		UF		WG33854														
NMED DOEOB	Bandelier National Monument	7/12/10			PCB-179	PCB-179	L15289-3		UF		WG33854														
NMED DOEOB	Bandelier National Monument	7/12/10			PCB-180 + 193	PCB-180 + 193	L15289-3		UF		WG33854				pg/L										
NMED DOEOB	Bandelier National Monument	7/12/10			PCB-181	PCB-181	L15289-3		UF		WG33854														
NMED DOEOB	Bandelier National Monument	7/12/10			PCB-182	PCB-182	L15289-3		UF		WG33854														
NMED DOEOB	Bandelier National Monument	7/12/10			PCB-183 + 185	PCB-183 + 185	L15289-3		UF		WG33854														
NMED DOEOB	Bandelier National Monument	7/12/10			PCB-184	PCB-184	L15289-3		UF		WG33854														
NMED DOEOB	Bandelier National Monument	7/12/10			PCB-186	PCB-186	L15289-3		UF		WG33854														
NMED DOEOB	Bandelier National Monument	7/12/10			PCB-187	PCB-187	L15289-3		UF		WG33854														
NMED DOEOB	Bandelier National Monument	7/12/10			PCB-188	PCB-188	L15289-3		UF		WG33854														
NMED DOEOB	Bandelier National Monument	7/12/10			PCB-189	PCB-189	L15289-3		UF		WG33854														
NMED DOEOB	Bandelier National Monument	7/12/10			PCB-190	PCB-190	L15289-3		UF		WG33854														
NMED DOEOB	Bandelier National Monument	7/12/10			PCB-191	PCB-191	L15289-3		UF		WG33854														
NMED DOEOB	Bandelier National Monument	7/12/10			PCB-192	PCB-192	L15289-3		UF		WG33854														
NMED DOEOB	Bandelier National Monument	7/12/10			PCB-194	PCB-194	L15289-3		UF		WG33854														
NMED DOEOB	Bandelier National Monument	7/12/10			PCB-195	PCB-195	L15289-3		UF		WG33854														
NMED DOEOB	Bandelier National Monument	7/12/10			PCB-196	PCB-196	L15289-3		UF		WG33854														
NMED DOEOB	Bandelier National Monument	7/12/10			PCB-197 + 200	PCB-197 + 200	L15289-3		UF		WG33854														
NMED DOEOB	Bandelier National Monument	7/12/10			PCB-198 + 199	PCB-198 + 199	L15289-3		UF		WG33854				pg/L										
NMED DOEOB	Bandelier National Monument	7/12/10			PCB-201	PCB-201	L15289-3		UF		WG33854														
NMED DOEOB	Bandelier National Monument	7/12/10			PCB-202	PCB-202	L15289-3		UF		WG33854														
NMED DOEOB	Bandelier National Monument	7/12/10			PCB-203	PCB-203	L15289-3		UF		WG33854														
NMED DOEOB	Bandelier National Monument	7/12/10			PCB-204	PCB-204	L15289-3		UF		WG33854														
NMED DOEOB	Bandelier National Monument	7/12/10			PCB-205	PCB-205	L15289-3		UF		WG33854														
NMED DOEOB	Bandelier National Monument	7/12/10			PCB-206	PCB-206	L15289-3		UF		WG33854														
NMED DOEOB	Bandelier National Monument	7/12/10			PCB-207	PCB-207	L15289-3		UF		WG33854														
NMED DOEOB	Bandelier National Monument	7/12/10			PCB-208	PCB-208	L15289-3		UF		WG33854														
NMED DOEOB	Bandelier National Monument	7/12/10			PCB-209	PCB-209	L15289-3		UF		WG33854														
NMED DOEOB	Bandelier National Monument	7/12/10			Total PCB (sum of congeners)	Total PCB (sum of congeners)	L15289-3		UF		WG33854			87.21	pg/L										
NMED DOEOB	Bandelier National Monument	7/12/10			Mono-Cl	Mono-Cl	L15289-3		UF		WG33854			8.48	pg/L										
NMED DOEOB	Bandelier National Monument	7/12/10			Di-Cl	Di-Cl	L15289-3		UF		WG33854			14.97	pg/L										
NMED DOEOB	Bandelier National Monument	7/12/10			Tri-Cl	Tri-Cl	L15289-3		UF		WG33854			7.98	pg/L										
NMED DOEOB	Bandelier National Monument	7/12/10			Tet-Cl	Tet-Cl	L15289-3		UF		WG33854			52.84	pg/L										
NMED DOEOB	Bandelier National Monument	7/12/10			Pe-Cl	Pe-Cl	L15289-3		UF		WG33854			2.94	pg/L										
NMED DOEOB	Bandelier National Monument	7/12/10			Hx-Cl	Hx-Cl	L15289-3		UF		WG33854			0.00	pg/L										
NMED DOEOB	Bandelier National Monument	7/12/10			Hp-Cl	Hp-Cl	L15289-3		UF		WG33854			0.00	pg/L										
NMED DOEOB	Bandelier National Monument	7/12/10			Oc-Cl	Oc-Cl	L15289-3		UF		WG33854			0.00	pg/L										
NMED DOEOB	Bandelier National Monument	7/12/10			No-Cl	No-Cl	L15289-3		UF		WG33854			0.00	pg/L										
NMED DOEOB	Bandelier National Monument	7/12/10			Dec-Cl	Dec-Cl	L15289-3		UF		WG33854			0.00	pg/L										
NMED DOEOB	Bandelier National Monument	7/12/10			Total PCB (sum of homologs)	Total PCB (sum of homologs)	L15289-3		UF		WG33854			87.21	pg/L										
NMED DOEOB	Bandelier National Monument	8/10/10			PCB-1	PCB-1	L15289-2		UF		WG33854														
NMED DOEOB	Bandelier National Monument	8/10/10			PCB-2	PCB-2	L15289-2		UF		WG33854			0.56	pg/L										
NMED DOEOB	Bandelier National Monument	8/10/10			PCB-3	PCB-3	L15289-2		UF		WG33854				pg/L										
NMED DOEOB	Bandelier National Monument	8/10/10			PCB-4	PCB-4	L15289-2		UF		WG33854				pg/L										
NMED DOEOB	Bandelier National Monument	8/10/10			PCB-5	PCB-5	L15289-2		UF		WG33854														
NMED DOEOB	Bandelier National Monument	8/10/10			PCB-6	PCB-6	L15289-2		UF		WG33854														
NMED DOEOB	Bandelier National Monument	8/10/10			PCB-7	PCB-7	L15289-2		UF		WG33854														
NMED DOEOB	Bandelier National Monument	8/10/10			PCB-8	PCB-8	L15289-2		UF		WG33854				pg/L										
NMED DOEOB	Bandelier National Monument	8/10/10			PCB-9	PCB-9	L15289-2		UF		WG33854														
NMED DOEOB	Bandelier National Monument	8/10/10			PCB-10	PCB-10	L15289-2		UF		WG33854														
NMED DOEOB	Bandelier National Monument	8/10/10			PCB-11	PCB-11	L15289-2		UF		WG33854				pg/L										
NMED DOEOB	Bandelier National Monument	8/10/10			PCB-12 + 13	PCB-12 + 13	L15289-2		UF		WG33854														
NMED DOEOB	Bandelier National Monument	8/10/10			PCB-14	PCB-14	L15289-2		UF		WG33854														
NMED DOEOB	Bandelier National Monument	8/10/10			PCB-15	PCB-15	L15289-2		UF		WG33854														
NMED DOEOB	Bandelier National Monument	8/10/10			PCB-16	PCB-16	L15289-2		UF		WG33854														
NMED DOEOB	Bandelier National Monument	8/10/10			PCB-17	PCB-17	L15289-2		UF		WG33854														
NMED DOEOB	Bandelier National Monument	8/10/10			PCB-18 + 30	PCB-18 + 30	L15289-2		UF		WG33854				pg/L										
NMED DOEOB	Bandelier National Monument	8/10/10			PCB-19	PCB-19	L15289-2		UF		WG33854														
NMED DOEOB	Bandelier National Monument	8/10/10			PCB-20 + 28	PCB-20 + 28	L15289-2		UF		WG33854				pg/L										
NMED DOEOB	Bandelier National Monument	8/10/10			PCB-21 + 33	PCB-21 + 33	L15289-2		UF		WG33854				pg/L										
NMED DOEOB	Bandelier National Monument	8/10/10			PCB-22	PCB-22	L15289-2		UF		WG33854				pg/L										
NMED DOEOB	Bandelier National Monument	8/10/10			PCB-23	PCB-23	L15289-2		UF		WG33854														
NMED DOEOB	Bandelier National Monument	8/10/10			PCB-24	PCB-24	L15289-2		UF		WG33854														
NMED DOEOB	Bandelier National Monument	8/10/10			PCB-25	PCB-25	L15289-2		UF		WG33854				pg/L										
NMED DOEOB	Bandelier National Monument	8/10/10			PCB-26 + 29	PCB-26 + 29	L15289-2		UF		WG33854														
NMED DOEOB	Bandelier National Monument	8/10/10			PCB-27	PCB-27	L15289-2		UF		WG33854														

NMED DOEOB	Bandelier National Monument	8/10/10			PCB-31	PCB-31	L15289-2		UF		WG33854				pg/L										
NMED DOEOB	Bandelier National Monument	8/10/10			PCB-32	PCB-32	L15289-2		UF		WG33854														
NMED DOEOB	Bandelier National Monument	8/10/10			PCB-34	PCB-34	L15289-2		UF		WG33854														
NMED DOEOB	Bandelier National Monument	8/10/10			PCB-35	PCB-35	L15289-2		UF		WG33854														
NMED DOEOB	Bandelier National Monument	8/10/10			PCB-36	PCB-36	L15289-2		UF		WG33854														
NMED DOEOB	Bandelier National Monument	8/10/10			PCB-37	PCB-37	L15289-2		UF		WG33854				pg/L										
NMED DOEOB	Bandelier National Monument	8/10/10			PCB-38	PCB-38	L15289-2		UF		WG33854														
NMED DOEOB	Bandelier National Monument	8/10/10			PCB-39	PCB-39	L15289-2		UF		WG33854														
NMED DOEOB	Bandelier National Monument	8/10/10			PCB-40 + 41 + 71	PCB-40 + 41 + 71	L15289-2		UF		WG33854														
NMED DOEOB	Bandelier National Monument	8/10/10			PCB-42	PCB-42	L15289-2		UF		WG33854														
NMED DOEOB	Bandelier National Monument	8/10/10			PCB-43	PCB-43	L15289-2		UF		WG33854														
NMED DOEOB	Bandelier National Monument	8/10/10			PCB-44 + 47 + 65	PCB-44 + 47 + 65	L15289-2		UF		WG33854				pg/L										
NMED DOEOB	Bandelier National Monument	8/10/10			PCB-45 + 51	PCB-45 + 51	L15289-2		UF		WG33854				pg/L										
NMED DOEOB	Bandelier National Monument	8/10/10			PCB-46	PCB-46	L15289-2		UF		WG33854														
NMED DOEOB	Bandelier National Monument	8/10/10			PCB-48	PCB-48	L15289-2		UF		WG33854														
NMED DOEOB	Bandelier National Monument	8/10/10			PCB-49 + 69	PCB-49 + 69	L15289-2		UF		WG33854				pg/L										
NMED DOEOB	Bandelier National Monument	8/10/10			PCB-50 + 53	PCB-50 + 53	L15289-2		UF		WG33854														
NMED DOEOB	Bandelier National Monument	8/10/10			PCB-52	PCB-52	L15289-2		UF		WG33854				pg/L										
NMED DOEOB	Bandelier National Monument	8/10/10			PCB-54	PCB-54	L15289-2		UF		WG33854														
NMED DOEOB	Bandelier National Monument	8/10/10			PCB-55	PCB-55	L15289-2		UF		WG33854														
NMED DOEOB	Bandelier National Monument	8/10/10			PCB-56	PCB-56	L15289-2		UF		WG33854				pg/L										
NMED DOEOB	Bandelier National Monument	8/10/10			PCB-57	PCB-57	L15289-2		UF		WG33854														
NMED DOEOB	Bandelier National Monument	8/10/10			PCB-58	PCB-58	L15289-2		UF		WG33854														
NMED DOEOB	Bandelier National Monument	8/10/10			PCB-59 + 62 + 75	PCB-59 + 62 + 75	L15289-2		UF		WG33854														
NMED DOEOB	Bandelier National Monument	8/10/10			PCB-60	PCB-60	L15289-2		UF		WG33854				pg/L										
NMED DOEOB	Bandelier National Monument	8/10/10			PCB-61 + 70 + 74 + 76	PCB-61 + 70 + 74 + 76	L15289-2		UF		WG33854				pg/L										
NMED DOEOB	Bandelier National Monument	8/10/10			PCB-63	PCB-63	L15289-2		UF		WG33854														
NMED DOEOB	Bandelier National Monument	8/10/10			PCB-64	PCB-64	L15289-2		UF		WG33854				pg/L										
NMED DOEOB	Bandelier National Monument	8/10/10			PCB-66	PCB-66	L15289-2		UF		WG33854				pg/L										
NMED DOEOB	Bandelier National Monument	8/10/10			PCB-67	PCB-67	L15289-2		UF		WG33854														
NMED DOEOB	Bandelier National Monument	8/10/10			PCB-68	PCB-68	L15289-2		UF		WG33854			0.31	pg/L										
NMED DOEOB	Bandelier National Monument	8/10/10			PCB-72	PCB-72	L15289-2		UF		WG33854														
NMED DOEOB	Bandelier National Monument	8/10/10			PCB-73	PCB-73	L15289-2		UF		WG33854														
NMED DOEOB	Bandelier National Monument	8/10/10			PCB-77	PCB-77	L15289-2		UF		WG33854				pg/L										
NMED DOEOB	Bandelier National Monument	8/10/10			PCB-78	PCB-78	L15289-2		UF		WG33854														
NMED DOEOB	Bandelier National Monument	8/10/10			PCB-79	PCB-79	L15289-2		UF		WG33854														
NMED DOEOB	Bandelier National Monument	8/10/10			PCB-80	PCB-80	L15289-2		UF		WG33854														
NMED DOEOB	Bandelier National Monument	8/10/10			PCB-81	PCB-81	L15289-2		UF		WG33854														
NMED DOEOB	Bandelier National Monument	8/10/10			PCB-82	PCB-82	L15289-2		UF		WG33854														
NMED DOEOB	Bandelier National Monument	8/10/10			PCB-83 + 99	PCB-83 + 99	L15289-2		UF		WG33854				pg/L										
NMED DOEOB	Bandelier National Monument	8/10/10			PCB-84	PCB-84	L15289-2		UF		WG33854				pg/L										
NMED DOEOB	Bandelier National Monument	8/10/10			PCB-85 + 116 + 117	PCB-85 + 116 + 117	L15289-2		UF		WG33854				pg/L										
NMED DOEOB	Bandelier National Monument	8/10/10			PCB-86 + 87 + 97 + 108 + 119 + 125	PCB-86 + 87 + 97 + 108 + 119 + 125	L15289-2		UF		WG33854				pg/L										
NMED DOEOB	Bandelier National Monument	8/10/10			PCB-88 + 91	PCB-88 + 91	L15289-2		UF		WG33854				pg/L										
NMED DOEOB	Bandelier National Monument	8/10/10			PCB-89	PCB-89	L15289-2		UF		WG33854														
NMED DOEOB	Bandelier National Monument	8/10/10			PCB-90 + 101 + 113	PCB-90 + 101 + 113	L15289-2		UF		WG33854				pg/L										
NMED DOEOB	Bandelier National Monument	8/10/10			PCB-92	PCB-92	L15289-2		UF		WG33854				pg/L										
NMED DOEOB	Bandelier National Monument	8/10/10			PCB-93 + 95 + 98 + 100 + 102	PCB-93 + 95 + 98 + 100 + 102	L15289-2		UF		WG33854				pg/L										
NMED DOEOB	Bandelier National Monument	8/10/10			PCB-94	PCB-94	L15289-2		UF		WG33854														
NMED DOEOB	Bandelier National Monument	8/10/10			PCB-96	PCB-96	L15289-2		UF		WG33854														
NMED DOEOB	Bandelier National Monument	8/10/10			PCB-103	PCB-103	L15289-2		UF		WG33854														
NMED DOEOB	Bandelier National Monument	8/10/10			PCB-104	PCB-104	L15289-2		UF		WG33854														
NMED DOEOB	Bandelier National Monument	8/10/10			PCB-105	PCB-105	L15289-2		UF		WG33854														
NMED DOEOB	Bandelier National Monument	8/10/10			PCB-106	PCB-106	L15289-2		UF		WG33854														
NMED DOEOB	Bandelier National Monument	8/10/10			PCB-107 + 124	PCB-107 + 124	L15289-2		UF		WG33854														
NMED DOEOB	Bandelier National Monument	8/10/10			PCB-109	PCB-109	L15289-2		UF		WG33854														
NMED DOEOB	Bandelier National Monument	8/10/10			PCB-110 + 115	PCB-110 + 115	L15289-2		UF		WG33854				pg/L										
NMED DOEOB	Bandelier National Monument	8/10/10			PCB-111	PCB-111	L15289-2		UF		WG33854														
NMED DOEOB	Bandelier National Monument	8/10/10			PCB-112	PCB-112	L15289-2		UF		WG33854														
NMED DOEOB	Bandelier National Monument	8/10/10			PCB-114	PCB-114	L15289-2		UF		WG33854														
NMED DOEOB	Bandelier National Monument	8/10/10			PCB-118	PCB-118	L15289-2		UF		WG33854				pg/L										
NMED DOEOB	Bandelier National Monument	8/10/10			PCB-120	PCB-120	L15289-2		UF		WG33854														
NMED DOEOB	Bandelier National Monument	8/10/10			PCB-121	PCB-121	L15289-2		UF		WG33854														
NMED DOEOB	Bandelier National Monument	8/10/10			PCB-122	PCB-122	L15289-2		UF		WG33854														
NMED DOEOB	Bandelier National Monument	8/10/10			PCB-123	PCB-123	L15289-2		UF		WG33854				pg/L										
NMED DOEOB	Bandelier National Monument	8/10/10			PCB-126	PCB-126	L15289-2		UF		WG33854														
NMED DOEOB	Bandelier National Monument	8/10/10			PCB-127	PCB-127	L15289-2		UF		WG33854														
NMED DOEOB	Bandelier National Monument	8/10/10			PCB-128 + 166	PCB-128 + 166	L15289-2		UF		WG33854				pg/L										
NMED DOEOB	Bandelier National Monument	8/10/10			PCB-129 + 138 + 160 + 163	PCB-129 + 138 + 160 + 163	L15289-2		UF		WG33854				pg/L										
NMED DOEOB	Bandelier National Monument	8/10/10			PCB-130	PCB-130	L15289-2		UF		WG33854				pg/L										
NMED DOEOB	Bandelier National Monument	8/10/10			PCB-131	PCB-131	L15289-2		UF		WG33854														
NMED DOEOB	Bandelier National Monument	8/10/10			PCB-132	PCB-132	L15289-2		UF		WG33854														
NMED DOEOB	Bandelier National Monument	8/10/10			PCB-133	PCB-133	L15289-2		UF		WG33854														
NMED DOEOB	Bandelier National Monument	8/10/10			PCB-134 + 143	PCB-134 + 143	L15289-2		UF		WG33854														
NMED DOEOB	Bandelier National Monument	8/10/10			PCB-135 + 151 + 154	PCB-135 + 151 + 154	L15289-2		UF		WG33854				pg/L										
NMED DOEOB	Bandelier National Monument	8/10/10			PCB-136	PCB-136	L15289-2		UF		WG33854				pg/L										
NMED DOEOB	Bandelier National Monument	8/10/10			PCB-137	PCB-137	L15289-2		UF		WG33854														
NMED DOEOB	Bandelier National Monument	8/10/10			PCB-139 + 140	PCB-139 + 140	L15289-2		UF		WG33854														
NMED DOEOB	Bandelier National Monument	8/10/10			PCB-141	PCB-141	L15289-2		UF		WG33854				pg/L										
NMED DOEOB	Bandelier National Monument	8/10/10			PCB-142	PCB-142	L15289-2		UF		WG33854														
NMED DOEOB	Bandelier National Monument	8/10/10			PCB-144	PCB-144	L15289-2		UF		WG33854														
NMED DOEOB	Bandelier National Monument	8/10/10			PCB-145	PCB-145	L15289-2		UF		WG33854														
NMED DOEOB	Bandelier National Monument	8/10/10			PCB-146	PCB-146	L15289-2		UF		WG33854														
NMED DOEOB	Bandelier National Monument	8/10/10			PCB-147 + 149	PCB-147 + 149	L15289-2		UF		WG33854				pg/L										
NMED DOEOB	Bandelier National Monument	8/10/10			PCB-148	PCB-148	L15289-2		UF		WG33854														
NMED DOEOB	Bandelier National Monument	8/10/10			PCB-150	PCB-150	L15289-2		UF		WG33854														
NMED DOEOB	Bandelier National Monument	8/10/10			PCB-152	PCB-152	L15289-2		UF		WG33854														
NMED DOEOB	Bandelier National Monument	8/10/10			PCB-153 + 168	PCB-153 + 168	L15289-2		UF		WG33854				pg/L										
NMED DOEOB	Bandelier National Monument	8/10/10			PCB-155	PCB-155	L15289-2		UF		WG33854														
NMED DOEOB	Bandelier National Monument	8/10/10			PCB-156 + 157	PCB-156 + 157	L15289-2		UF		WG33854				pg/L										
NMED DOEOB	Bandelier National Monument	8/10/10			PCB-158	PCB-158	L15289-2		UF		WG33854														
NMED DOEOB	Bandelier National Monument	8/10/10			PCB-159	PCB-159	L15289-2		UF		WG33854														
NMED DOEOB	Bandelier National Monument	8/10/10			PCB-161	PCB-161	L15289-2		UF		WG33854														
NMED DOEOB	Bandelier National Monument	8/10/10			PCB-162	PCB-162	L15289-2		UF		WG33854														
NMED DOEOB	Bandelier National Monument	8/10/10			PCB-164	PCB-164	L15289-2		UF		WG33854														
NMED DOEOB	Bandelier National Monument	8/10/10			PCB-165	PCB-165	L15289-2		UF		WG33854														
NMED DOEOB	Bandelier National Monument	8/10/10			PCB-167	PCB-167	L15289-2		UF		WG33854														
NMED DOEOB	Bandelier National Monument	8/10/10			PCB-169	PCB-169	L15289-2		UF		WG33854														
NMED DOEOB	Bandelier National Monument	8/10/10			PCB-170	PCB-170	L15289-2		UF		WG33854														
NMED DOEOB	Bandelier National Monument	8/10/10			PCB-171 + 173	PCB-171 + 173	L15289-2		UF		WG33854														
NMED DOEOB	Bandelier National Monument	8/10/10			PCB-172	PCB-172	L15289-2		UF		WG33854				pg/L										
NMED DOEOB	Bandelier National Monument	8/10/10			PCB-174	PCB-174	L15289-2		UF		WG33854				pg/L										
NMED DOEOB	Bandelier National Monument	8/10/10			PCB-175	PCB-175	L15289-2		UF		WG33854														
NMED DOEOB	Bandelier National Monument	8/10/10			PCB-176	PCB-176	L15289-2		UF		WG33854														
NMED DOEOB	Bandelier National Monument	8/10/10			PCB-177	PCB-177	L15289-2		UF		WG33854														
NMED DOEOB	Bandelier National Monument	8/10/10			PCB-178	PCB-178	L15289-2		UF		WG33854														
NMED DOEOB	Bandelier National Monument	8/10/10			PCB-179	PCB-179	L15289-2		UF		WG33854														
NMED DOEOB	Bandelier National Monument	8/10/10			PCB-180 + 193	PCB-180 + 193	L15289-2		UF		WG33854				pg/L										
NMED DOEOB	Bandelier National Monument	8/10/10			PCB-181	PCB-181	L15289-2		UF		WG33854														
NMED DOEOB	Bandelier National Monument	8/10/10			PCB-182	PCB-182	L15289-2		UF		WG33854														
NMED DOEOB	Bandelier National Monument	8/10/10			PCB-183 + 185	PCB-183 + 185	L15289-2		UF		WG33854														
NMED DOEOB	Bandelier National Monument	8/10/10			PCB-184	PCB-184	L15289-2		UF		WG33854														
NMED DOEOB	Bandelier National Monument	8/10/10			PCB-186	PCB-186	L15289-2		UF		WG33854														
NMED DOEOB	Bandelier National Monument	8/10/10			PCB-187	PCB-187	L15289-2		UF		WG33854				pg/L										
NMED DOEOB	Bandelier National Monument	8/10/10			PCB-188	PCB-188	L15289-2		UF		WG33854														
NMED DOEOB	Bandelier National Monument	8/10/10			PCB-189	PCB-189	L15289-2		UF		WG33854														
NMED DOEOB	Bandelier National Monument	8/10/10			PCB-190	PCB-190	L15289-2		UF		WG33854														
NMED DOEOB	Bandelier National Monument	8/10/10			PCB-191	PCB-191	L15289-2		UF		WG33854														
NMED DOEOB	Bandelier National Monument	8/10/10			PCB-192	PCB-192	L15289-2		UF		WG33854														
NMED DOEOB	Bandelier National Monument	8/10/10			PCB-194	PCB-194	L15289-2		UF		WG33854														
NMED DOEOB	Bandelier National Monument	8/10/10			PCB-195	PCB-195	L15289-2		UF		WG33854														
NMED DOEOB	Bandelier National Monument	8/10/10			PCB-196	PCB-196	L15289-2		UF		WG33854														
NMED DOEOB	Bandelier National Monument	8/10/10			PCB-197 + 200	PCB-197 + 200	L15289-2		UF		WG33854														
NMED DOEOB	Bandelier National Monument	8/10/10			PCB-198 + 199	PCB-198 + 199	L15289-2		UF		WG33854														
NMED DOEOB	Bandelier National Monument	8/10/10			PCB-201	PCB-201	L15289-2		UF		WG33854														
NMED DOEOB	Bandelier National Monument	8/10/10			PCB-202	PCB-202	L15289-2		UF		WG33854														
NMED DOEOB	Bandelier National Monument	8/10/10			PCB-203	PCB-203	L15289-2		UF		WG33854				pg/L										
NMED DOEOB	Bandelier National Monument	8/10/10			PCB-204	PCB-204	L15289-2		UF		WG33854														
NMED DOEOB	Bandelier National Monument	8/10/10			PCB-205	PCB-205	L15289-2		UF		WG33854														
NMED DOEOB	Bandelier National Monument	8/10/10			PCB-206	PCB-206	L15289-2		UF		WG33854														
NMED DOEOB	Bandelier National Monument	8/10/10			PCB-207	PCB-207	L15289-2		UF		WG33854														
NMED DOEOB	Bandelier National Monument	8/10/10			PCB-208	PCB-208	L15289-2		UF		WG33854														
NMED DOEOB	Bandelier National Monument	8/10/10			PCB-209	PCB-209	L15289-2		UF		WG33854														
NMED DOEOB	Bandelier National Monument	8/10/10			Total PCB (sum of congeners)	Total PCB (sum of congeners)	L15289-2		UF		WG33854			0.87	pg/L										
NMED DOEOB	Bandelier National Monument	8/10/10			Mono-Cl	Mono-Cl	L15289-2		UF		WG33854			0.56	pg/L										
NMED DOEOB	Bandelier National Monument	8/10/10			Di-Cl	Di-Cl	L15289-2		UF		WG33854			0.00	pg/L										
NMED DOEOB	Bandelier National Monument	8/10/10			Tri-Cl	Tri-Cl	L15289-2		UF		WG33854			0.00	pg/L										
NMED DOEOB	Bandelier National Monument	8/10/10			Tet-Cl	Tet-Cl	L15289-2		UF		WG33854			0.31	pg/L										
NMED DOEOB	Bandelier National Monument	8/10/10			Pe-Cl	Pe-Cl	L15289-2		UF		WG33854			0.00	pg/L										
NMED DOEOB	Bandelier National Monument	8/10/10			Hx-Cl	Hx-Cl	L15289-2		UF		WG33854			0.00	pg/L										
NMED DOEOB	Bandelier National Monument	8/10/10			Hp-Cl	Hp-Cl	L15289-2		UF		WG33854			0.00	pg/L										
NMED DOEOB	Bandelier National Monument	8/10/10			Oc-Cl	Oc-Cl	L15289-2		UF		WG33854			0.00	pg/L										
NMED DOEOB	Bandelier National Monument	8/10/10			No-Cl	No-Cl	L15289-2		UF		WG33854			0.00	pg/L										
NMED DOEOB	Bandelier National Monument	8/10/10			De-Cl	De-Cl	L15289-2		UF		WG33854			0.00	pg/L										
NMED DOEOB	Bandelier National Monument	8/10/10			Total PCB (sum of homologs)	Total PCB (sum of homologs)	L15289-2		UF		WG33854			0.87	pg/L										
NMED DOEOB	Los Alamos County Airport	8/17/09			PCB-1	PCB-1	L13466-5		UF		WG30096			14.81	pg/L										
NMED DOEOB	Los Alamos County Airport	8/17/09			PCB-2	PCB-2	L13466-5		UF		WG30096			1.95	pg/L										
NMED DOEOB	Los Alamos County Airport	8/17/09			PCB-3	PCB-3	L13466-5		UF		WG30096			5.71	pg/L										
NMED DOEOB	Los Alamos County Airport	8/17/09			PCB-4	PCB-4	L13466-5		UF		WG30096			11.86	pg/L										
NMED DOEOB	Los Alamos County Airport	8/17/09			PCB-5	PCB-5	L13466-5		UF		WG30096				pg/L										
NMED DOEOB	Los Alamos County Airport	8/17/09			PCB-6	PCB-6	L13466-5		UF		WG30096			1.49	pg/L										
NMED DOEOB	Los Alamos County Airport	8/17/09			PCB-7	PCB-7	L13466-5		UF		WG30096				pg/L										
NMED DOEOB	Los Alamos County Airport	8/17/09			PCB-8	PCB-8	L13466-5		UF		WG30096			17.40	pg/L										
NMED DOEOB	Los Alamos County Airport	8/17/09			PCB-9	PCB-9	L13466-5		UF		WG30096				pg/L										
NMED DOEOB	Los Alamos County Airport	8/17/09			PCB-10	PCB-10	L13466-5		UF		WG30096				pg/L										
NMED DOEOB	Los Alamos County Airport	8/17/09			PCB-11	PCB-11	L13466-5		UF		WG30096			11.62	pg/L										
NMED DOEOB	Los Alamos County Airport	8/17/09			PCB-12 + 13	PCB-12 + 13	L13466-5		UF		WG30096				pg/L										
NMED DOEOB	Los Alamos County Airport	8/17/09			PCB-14	PCB-14	L13466-5		UF		WG30096				pg/L										
NMED DOEOB	Los Alamos County Airport	8/17/09			PCB-15	PCB-15	L13466-5		UF		WG30096				pg/L										
NMED DOEOB	Los Alamos County Airport	8/17/09			PCB-16	PCB-16	L13466-5		UF		WG30096				pg/L										
NMED DOEOB	Los Alamos County Airport	8/17/09			PCB-17	PCB-17	L13466-5		UF		WG30096				pg/L										
NMED DOEOB	Los Alamos County Airport	8/17/09			PCB-18 + 30	PCB-18 + 30	L13466-5		UF		WG30096			11.60	pg/L										
NMED DOEOB	Los Alamos County Airport	8/17/09			PCB-19	PCB-19	L13466-5		UF		WG30096			1.76	pg/L										
NMED DOEOB	Los Alamos County Airport	8/17/09			PCB-20 + 28	PCB-20 + 28	L13466-5		UF		WG30096			5.36	pg/L										
NMED DOEOB	Los Alamos County Airport	8/17/09			PCB-21 + 33	PCB-21 + 33	L13466-5		UF		WG30096			5.53	pg/L										
NMED DOEOB	Los Alamos County Airport	8/17/09			PCB-22	PCB-22	L13466-5		UF		WG30096			3.03	pg/L										
NMED DOEOB	Los Alamos County Airport	8/17/09			PCB-23	PCB-23	L13466-5		UF		WG30096				pg/L										
NMED DOEOB	Los Alamos County Airport	8/17/09			PCB-24	PCB-24	L13466-5		UF		WG30096				pg/L										
NMED DOEOB	Los Alamos County Airport	8/17/09			PCB-25	PCB-25	L13466-5		UF		WG30096			12.26	pg/L										
NMED DOEOB	Los Alamos County Airport	8/17/09			PCB-26 + 29	PCB-26 + 29	L13466-5		UF		WG30096				pg/L										
NMED DOEOB	Los Alamos County Airport	8/17/09			PCB-27	PCB-27	L13466-5		UF		WG30096			0.06	pg/L										
NMED DOEOB	Los Alamos County Airport	8/17/09			PCB-31	PCB-31	L13466-5		UF		WG30096			6.95	pg/L										
NMED DOEOB	Los Alamos County Airport	8/17/09			PCB-32	PCB-32	L13466-5		UF		WG30096			3.31	pg/L										
NMED DOEOB	Los Alamos County Airport	8/17/09			PCB-34	PCB-34	L13466-5		UF		WG30096				pg/L										
NMED DOEOB	Los Alamos County Airport	8/17/09			PCB-35	PCB-35	L13466-5		UF		WG30096				pg/L										
NMED DOEOB	Los Alamos County Airport	8/17/09			PCB-36	PCB-36	L13466-5		UF		WG30096				pg/L										
NMED DOEOB	Los Alamos County Airport	8/17/09			PCB-37	PCB-37	L13466-5		UF		WG30096				pg/L										

NMED DOEOB	Los Alamos County Airport	8/17/09			PCB-38	PCB-38	L13466-5		UF		WG30096				pg/L											
NMED DOEOB	Los Alamos County Airport	8/17/09			PCB-39	PCB-39	L13466-5		UF		WG30096				pg/L											
NMED DOEOB	Los Alamos County Airport	8/17/09			PCB-40 + 41 + 71	PCB-40 + 41 + 71	L13466-5		UF		WG30096			1.00	pg/L											
NMED DOEOB	Los Alamos County Airport	8/17/09			PCB-42	PCB-42	L13466-5		UF		WG30096				pg/L											
NMED DOEOB	Los Alamos County Airport	8/17/09			PCB-43	PCB-43	L13466-5		UF		WG30096				pg/L											
NMED DOEOB	Los Alamos County Airport	8/17/09			PCB-44 + 47 + 65	PCB-44 + 47 + 65	L13466-5		UF		WG30096			65.95	pg/L											
NMED DOEOB	Los Alamos County Airport	8/17/09			PCB-45 + 51	PCB-45 + 51	L13466-5		UF		WG30096			51.40	pg/L											
NMED DOEOB	Los Alamos County Airport	8/17/09			PCB-46	PCB-46	L13466-5		UF		WG30096				pg/L											
NMED DOEOB	Los Alamos County Airport	8/17/09			PCB-48	PCB-48	L13466-5		UF		WG30096				pg/L											
NMED DOEOB	Los Alamos County Airport	8/17/09			PCB-49 + 69	PCB-49 + 69	L13466-5		UF		WG30096			5.46	pg/L											
NMED DOEOB	Los Alamos County Airport	8/17/09			PCB-50 + 53	PCB-50 + 53	L13466-5		UF		WG30096				pg/L											
NMED DOEOB	Los Alamos County Airport	8/17/09			PCB-52	PCB-52	L13466-5		UF		WG30096			19.83	pg/L											
NMED DOEOB	Los Alamos County Airport	8/17/09			PCB-54	PCB-54	L13466-5		UF		WG30096				pg/L											
NMED DOEOB	Los Alamos County Airport	8/17/09			PCB-55	PCB-55	L13466-5		UF		WG30096				pg/L											
NMED DOEOB	Los Alamos County Airport	8/17/09			PCB-56	PCB-56	L13466-5		UF		WG30096				pg/L											
NMED DOEOB	Los Alamos County Airport	8/17/09			PCB-57	PCB-57	L13466-5		UF		WG30096				pg/L											
NMED DOEOB	Los Alamos County Airport	8/17/09			PCB-58	PCB-58	L13466-5		UF		WG30096				pg/L											
NMED DOEOB	Los Alamos County Airport	8/17/09			PCB-59 + 62 + 75	PCB-59 + 62 + 75	L13466-5		UF		WG30096				pg/L											
NMED DOEOB	Los Alamos County Airport	8/17/09			PCB-60	PCB-60	L13466-5		UF		WG30096				pg/L											
NMED DOEOB	Los Alamos County Airport	8/17/09			PCB-61 + 70 + 74 + 76	PCB-61 + 70 + 74 + 76	L13466-5		UF		WG30096			6.62	pg/L											
NMED DOEOB	Los Alamos County Airport	8/17/09			PCB-63	PCB-63	L13466-5		UF		WG30096				pg/L											
NMED DOEOB	Los Alamos County Airport	8/17/09			PCB-64	PCB-64	L13466-5		UF		WG30096			2.46	pg/L											
NMED DOEOB	Los Alamos County Airport	8/17/09			PCB-66	PCB-66	L13466-5		UF		WG30096				pg/L											
NMED DOEOB	Los Alamos County Airport	8/17/09			PCB-67	PCB-67	L13466-5		UF		WG30096				pg/L											
NMED DOEOB	Los Alamos County Airport	8/17/09			PCB-68	PCB-68	L13466-5		UF		WG30096			10.08	pg/L											
NMED DOEOB	Los Alamos County Airport	8/17/09			PCB-72	PCB-72	L13466-5		UF		WG30096				pg/L											
NMED DOEOB	Los Alamos County Airport	8/17/09			PCB-73	PCB-73	L13466-5		UF		WG30096				pg/L											
NMED DOEOB	Los Alamos County Airport	8/17/09			PCB-77	PCB-77	L13466-5		UF		WG30096				pg/L											
NMED DOEOB	Los Alamos County Airport	8/17/09			PCB-78	PCB-78	L13466-5		UF		WG30096				pg/L											
NMED DOEOB	Los Alamos County Airport	8/17/09			PCB-79	PCB-79	L13466-5		UF		WG30096				pg/L											
NMED DOEOB	Los Alamos County Airport	8/17/09			PCB-80	PCB-80	L13466-5		UF		WG30096				pg/L											
NMED DOEOB	Los Alamos County Airport	8/17/09			PCB-81	PCB-81	L13466-5		UF		WG30096				pg/L											
NMED DOEOB	Los Alamos County Airport	8/17/09			PCB-82	PCB-82	L13466-5		UF		WG30096				pg/L											
NMED DOEOB	Los Alamos County Airport	8/17/09			PCB-83 + 99	PCB-83 + 99	L13466-5		UF		WG30096			1.59	pg/L											
NMED DOEOB	Los Alamos County Airport	8/17/09			PCB-84	PCB-84	L13466-5		UF		WG30096			3.14	pg/L											
NMED DOEOB	Los Alamos County Airport	8/17/09			PCB-85 + 116 + 117	PCB-85 + 116 + 117	L13466-5		UF		WG30096				pg/L											
NMED DOEOB	Los Alamos County Airport	8/17/09			PCB-86 + 87 + 97 + 108 + 119 + 125	PCB-86 + 87 + 97 + 108 + 119 + 125	L13466-5		UF		WG30096			2.05	pg/L											
NMED DOEOB	Los Alamos County Airport	8/17/09			PCB-88 + 91	PCB-88 + 91	L13466-5		UF		WG30096				pg/L											
NMED DOEOB	Los Alamos County Airport	8/17/09			PCB-89	PCB-89	L13466-5		UF		WG30096				pg/L											
NMED DOEOB	Los Alamos County Airport	8/17/09			PCB-90 + 101 + 113	PCB-90 + 101 + 113	L13466-5		UF		WG30096				pg/L											
NMED DOEOB	Los Alamos County Airport	8/17/09			PCB-92	PCB-92	L13466-5		UF		WG30096				pg/L											
NMED DOEOB	Los Alamos County Airport	8/17/09			PCB-93 + 95 + 98 + 100 + 102	PCB-93 + 95 + 98 + 100 + 102	L13466-5		UF		WG30096			8.71	pg/L											
NMED DOEOB	Los Alamos County Airport	8/17/09			PCB-94	PCB-94	L13466-5		UF		WG30096				pg/L											
NMED DOEOB	Los Alamos County Airport	8/17/09			PCB-96	PCB-96	L13466-5		UF		WG30096				pg/L											
NMED DOEOB	Los Alamos County Airport	8/17/09			PCB-103	PCB-103	L13466-5		UF		WG30096				pg/L											
NMED DOEOB	Los Alamos County Airport	8/17/09			PCB-104	PCB-104	L13466-5		UF		WG30096				pg/L											
NMED DOEOB	Los Alamos County Airport	8/17/09			PCB-105	PCB-105	L13466-5		UF		WG30096				pg/L											
NMED DOEOB	Los Alamos County Airport	8/17/09			PCB-106	PCB-106	L13466-5		UF		WG30096				pg/L											
NMED DOEOB	Los Alamos County Airport	8/17/09			PCB-107 + 124	PCB-107 + 124	L13466-5		UF		WG30096				pg/L											
NMED DOEOB	Los Alamos County Airport	8/17/09			PCB-109	PCB-109	L13466-5		UF		WG30096				pg/L											
NMED DOEOB	Los Alamos County Airport	8/17/09			PCB-110 + 115	PCB-110 + 115	L13466-5		UF		WG30096				pg/L											
NMED DOEOB	Los Alamos County Airport	8/17/09			PCB-111	PCB-111	L13466-5		UF		WG30096				pg/L											
NMED DOEOB	Los Alamos County Airport	8/17/09			PCB-112	PCB-112	L13466-5		UF		WG30096				pg/L											
NMED DOEOB	Los Alamos County Airport	8/17/09			PCB-114	PCB-114	L13466-5		UF		WG30096				pg/L											
NMED DOEOB	Los Alamos County Airport	8/17/09			PCB-118	PCB-118	L13466-5		UF		WG30096				pg/L											
NMED DOEOB	Los Alamos County Airport	8/17/09			PCB-120	PCB-120	L13466-5		UF		WG30096				pg/L											
NMED DOEOB	Los Alamos County Airport	8/17/09			PCB-121	PCB-121	L13466-5		UF		WG30096				pg/L											
NMED DOEOB	Los Alamos County Airport	8/17/09			PCB-122	PCB-122	L13466-5		UF		WG30096				pg/L											
NMED DOEOB	Los Alamos County Airport	8/17/09			PCB-123	PCB-123	L13466-5		UF		WG30096				pg/L											
NMED DOEOB	Los Alamos County Airport	8/17/09			PCB-126	PCB-126	L13466-5		UF		WG30096				pg/L											
NMED DOEOB	Los Alamos County Airport	8/17/09			PCB-127	PCB-127	L13466-5		UF		WG30096				pg/L											
NMED DOEOB	Los Alamos County Airport	8/17/09			PCB-128 + 166	PCB-128 + 166	L13466-5		UF		WG30096				pg/L											
NMED DOEOB	Los Alamos County Airport	8/17/09			PCB-129 + 138 + 160 + 163	PCB-129 + 138 + 160 + 163	L13466-5		UF		WG30096				pg/L											
NMED DOEOB	Los Alamos County Airport	8/17/09			PCB-130	PCB-130	L13466-5		UF		WG30096				pg/L											
NMED DOEOB	Los Alamos County Airport	8/17/09			PCB-131	PCB-131	L13466-5		UF		WG30096				pg/L											
NMED DOEOB	Los Alamos County Airport	8/17/09			PCB-132	PCB-132	L13466-5		UF		WG30096				pg/L											
NMED DOEOB	Los Alamos County Airport	8/17/09			PCB-133	PCB-133	L13466-5		UF		WG30096				pg/L											
NMED DOEOB	Los Alamos County Airport	8/17/09			PCB-134 + 143	PCB-134 + 143	L13466-5		UF		WG30096				pg/L											
NMED DOEOB	Los Alamos County Airport	8/17/09			PCB-135 + 151 + 154	PCB-135 + 151 + 154	L13466-5		UF		WG30096				pg/L											
NMED DOEOB	Los Alamos County Airport	8/17/09			PCB-136	PCB-136	L13466-5		UF		WG30096				pg/L											
NMED DOEOB	Los Alamos County Airport	8/17/09			PCB-137	PCB-137	L13466-5		UF		WG30096				pg/L											
NMED DOEOB	Los Alamos County Airport	8/17/09			PCB-139 + 140	PCB-139 + 140	L13466-5		UF		WG30096				pg/L											
NMED DOEOB	Los Alamos County Airport	8/17/09			PCB-141	PCB-141	L13466-5		UF		WG30096				pg/L											
NMED DOEOB	Los Alamos County Airport	8/17/09			PCB-142	PCB-142	L13466-5		UF		WG30096				pg/L											
NMED DOEOB	Los Alamos County Airport	8/17/09			PCB-144	PCB-144	L13466-5		UF		WG30096				pg/L											
NMED DOEOB	Los Alamos County Airport	8/17/09			PCB-145	PCB-145	L13466-5		UF		WG30096				pg/L											
NMED DOEOB	Los Alamos County Airport	8/17/09			PCB-146	PCB-146	L13466-5		UF		WG30096				pg/L											
NMED DOEOB	Los Alamos County Airport	8/17/09			PCB-147 + 149	PCB-147 + 149	L13466-5		UF		WG30096				pg/L											
NMED DOEOB	Los Alamos County Airport	8/17/09			PCB-148	PCB-148	L13466-5		UF		WG30096				pg/L											
NMED DOEOB	Los Alamos County Airport	8/17/09			PCB-150	PCB-150	L13466-5		UF		WG30096				pg/L											
NMED DOEOB	Los Alamos County Airport	8/17/09			PCB-152	PCB-152	L13466-5		UF		WG30096				pg/L											
NMED DOEOB	Los Alamos County Airport	8/17/09			PCB-153 + 168	PCB-153 + 168	L13466-5		UF		WG30096				pg/L											
NMED DOEOB	Los Alamos County Airport	8/17/09			PCB-155	PCB-155	L13466-5		UF		WG30096				pg/L											
NMED DOEOB	Los Alamos County Airport	8/17/09			PCB-156 + 157	PCB-156 + 157	L13466-5		UF		WG30096				pg/L											
NMED DOEOB	Los Alamos County Airport	8/17/09			PCB-158	PCB-158	L13466-5		UF		WG30096				pg/L											
NMED DOEOB	Los Alamos County Airport	8/17/09			PCB-159	PCB-159	L13466-5		UF		WG30096				pg/L											
NMED DOEOB	Los Alamos County Airport	8/17/09			PCB-161	PCB-161	L13466-5		UF		WG30096				pg/L											
NMED DOEOB	Los Alamos County Airport	8/17/09			PCB-162	PCB-162	L13466-5		UF		WG30096				pg/L											
NMED DOEOB	Los Alamos County Airport	8/17/09			PCB-164	PCB-164	L13466-5		UF		WG30096				pg/L											
NMED DOEOB	Los Alamos County Airport	8/17/09			PCB-165	PCB-165	L13466-5		UF		WG30096				pg/L											
NMED DOEOB	Los Alamos County Airport	8/17/09			PCB-167	PCB-167	L13466-5		UF		WG30096				pg/L											
NMED DOEOB	Los Alamos County Airport	8/17/09			PCB-169	PCB-169	L13466-5		UF		WG30096				pg/L											
NMED DOEOB	Los Alamos County Airport	8/17/09			PCB-170	PCB-170	L13466-5		UF		WG30096				pg/L											
NMED DOEOB	Los Alamos County Airport	8/17/09			PCB-171 + 173	PCB-171 + 173	L13466-5		UF		WG30096				pg/L											
NMED DOEOB	Los Alamos County Airport	8/17/09			PCB-172	PCB-172	L13466-5		UF		WG30096				pg/L											
NMED DOEOB	Los Alamos County Airport	8/17/09			PCB-174	PCB-174	L13466-5		UF		WG30096				pg/L											
NMED DOEOB	Los Alamos County Airport	8/17/09			PCB-175	PCB-175	L13466-5		UF		WG30096				pg/L											
NMED DOEOB	Los Alamos County Airport	8/17/09			PCB-176	PCB-176	L13466-5		UF		WG30096				pg/L											
NMED DOEOB	Los Alamos County Airport	8/17/09			PCB-177	PCB-177	L13466-5		UF		WG30096				pg/L											
NMED DOEOB	Los Alamos County Airport	8/17/09			PCB-178	PCB-178	L13466-5		UF		WG30096				pg/L											
NMED DOEOB	Los Alamos County Airport	8/17/09			PCB-179	PCB-179	L13466-5		UF		WG30096				pg/L											
NMED DOEOB	Los Alamos County Airport	8/17/09			PCB-180 + 193	PCB-180 + 193	L13466-5		UF		WG30096				pg/L											
NMED DOEOB	Los Alamos County Airport	8/17/09			PCB-181	PCB-181	L13466-5		UF		WG30096				pg/L											
NMED DOEOB	Los Alamos County Airport	8/17/09			PCB-182	PCB-182	L13466-5		UF		WG30096				pg/L											
NMED DOEOB	Los Alamos County Airport	8/17/09			PCB-183 + 185	PCB-183 + 185	L13466-5		UF		WG30096				pg/L											
NMED DOEOB	Los Alamos County Airport	8/17/09			PCB-184	PCB-184	L13466-5		UF		WG30096				pg/L											
NMED DOEOB	Los Alamos County Airport	8/17/09			PCB-186	PCB-186	L13466-5		UF		WG30096				pg/L											
NMED DOEOB	Los Alamos County Airport	8/17/09			PCB-187	PCB-187	L13466-5		UF		WG30096				pg/L											
NMED DOEOB	Los Alamos County Airport	8/17/09			PCB-188	PCB-188	L13466-5		UF		WG30096				pg/L											
NMED DOEOB	Los Alamos County Airport	8/17/09			PCB-189	PCB-189	L13466-5		UF		WG30096				pg/L											
NMED DOEOB	Los Alamos County Airport	8/17/09			PCB-190	PCB-190	L13466-5		UF		WG30096				pg/L											
NMED DOEOB	Los Alamos County Airport	8/17/09			PCB-191	PCB-191	L13466-5		UF		WG30096				pg/L											
NMED DOEOB	Los Alamos County Airport	8/17/09			PCB-192	PCB-192	L13466-5		UF		WG30096				pg/L											
NMED DOEOB	Los Alamos County Airport	8/17/09			PCB-194	PCB-194	L13466-5		UF		WG30096				pg/L											
NMED DOEOB	Los Alamos County Airport	8/17/09			PCB-195	PCB-195	L13466-5		UF		WG30096				pg/L											
NMED DOEOB	Los Alamos County Airport	8/17/09			PCB-196	PCB-196	L13466-5		UF		WG30096				pg/L											
NMED DOEOB	Los Alamos County Airport	8/17/09			PCB-197 + 200	PCB-197 + 200	L13466-5		UF		WG30096				pg/L											
NMED DOEOB	Los Alamos County Airport	8/17/09			PCB-198 + 199	PCB-198 + 199	L13466-5		UF		WG30096				pg/L											
NMED DOEOB	Los Alamos County Airport	8/17/09			PCB-201	PCB-201	L13466-5		UF		WG30096				pg/L											
NMED DOEOB	Los Alamos County Airport	8/17/09			PCB-202	PCB-202	L13466-5		UF		WG30096				pg/L											
NMED DOEOB	Los Alamos County Airport	8/17/09			PCB-203	PCB-203	L13466-5		UF		WG30096				pg/L											
NMED DOEOB	Los Alamos County Airport	8/17/09			PCB-204	PCB-204	L13466-5		UF		WG30096				pg/L											
NMED DOEOB	Los Alamos County Airport	8/17/09			PCB-205	PCB-205	L13466-5		UF		WG30096				pg/L											
NMED DOEOB	Los Alamos County Airport	8/17/09			PCB-206	PCB-206	L13466-5		UF		WG30096				pg/L											
NMED DOEOB	Los Alamos County Airport	8/17/09			PCB-207	PCB-207	L13466-5		UF		WG30096				pg/L											
NMED DOEOB	Los Alamos County Airport	8/17/09			PCB-208	PCB-208	L13466-5		UF		WG30096				pg/L											
NMED DOEOB	Los Alamos County Airport	8/17/09			PCB-209	PCB-209	L13466-5		UF		WG30096				pg/L											
NMED DOEOB	Los Alamos County Airport	8/17/09			Total PCB (sum of congeners)	Total PCB (sum of congeners)	L13466-5		UF		WG30096			294.98	pg/L											
NMED DOEOB	Los Alamos County Airport	8/17/09			Mono-Cl	Mono-Cl	L13466-5		UF		WG30096			16.76	pg/L											
NMED DOEOB	Los Alamos County Airport	8/17/09			Di-Cl	Di-Cl	L13466-5		UF		WG30096			48.08	pg/L											
NMED DOEOB	Los Alamos County Airport	8/17/09			Tri-Cl	Tri-Cl	L13466-5		UF		WG30096			49.85	pg/L											
NMED DOEOB	Los Alamos County Airport	8/17/09			Tt-Cl	Tt-Cl	L13466-5		UF		WG30096			164.80	pg/L											
NMED DOEOB	Los Alamos County Airport	8/17/09			Pe-Cl	Pe-Cl	L13466-5		UF		WG30096			15.48	pg/L											
NMED DOEOB	Los Alamos County Airport	8/17/09			Hx-Cl	Hx-Cl	L13466-5		UF		WG30096			0.00	pg/L											
NMED DOEOB	Los Alamos County Airport	8/17/09			Hp-Cl	Hp-Cl	L13466-5		UF		WG30096			0.00	pg/L											
NMED DOEOB	Los Alamos County Airport	8/17/09			Oc-Cl	Oc-Cl	L13466-5		UF		WG30096			0.00	pg/L											
NMED DOEOB	Los Alamos County Airport	8/17/09			No-Cl	No-Cl	L13466-5		UF		WG30096			0.00	pg/L											
NMED DOEOB	Los Alamos County Airport	8/17/09			De-Cl	De-Cl	L13466-5		UF		WG30096				pg/L											
NMED DOEOB	Los Alamos County Airport	8/17/09			Total PCB (sum of homologs)	Total PCB (sum of homologs)	L13466-5		UF		WG30096			294.98	pg/L											
NMED DOEOB	Los Alamos County Airport	8/30/09			PCB-1	PCB-1	L13466-4		UF		WG30096			17.31	pg/L											
NMED DOEOB	Los Alamos County Airport	8/30/09			PCB-2	PCB-2	L13466-4		UF		WG30096			5.29	pg/L											
NMED DOEOB	Los Alamos County Airport	8/30/09			PCB-3	PCB-3	L13466-4		UF		WG30096			8.31	pg/L											
NMED DOEOB	Los Alamos County Airport	8/30/09			PCB-4	PCB-4	L13466-4		UF		WG30096			10.76	pg/L											
NMED DOEOB	Los Alamos County Airport	8/30/09			PCB-5	PCB-5	L13466-4		UF		WG30096				pg/L											
NMED DOEOB	Los Alamos County Airport	8/30/09			PCB-6	PCB-6	L13466-4		UF		WG30096				pg/L											
NMED DOEOB	Los Alamos County Airport	8/30/09			PCB-7	PCB-7	L13466-4		UF		WG30096				pg/L											
NMED DOEOB	Los Alamos County Airport	8/30/09			PCB-8	PCB-8	L13466-4		UF		WG30096			8.10	pg/L											
NMED DOEOB	Los Alamos County Airport	8/30/09			PCB-9	PCB-9	L13466-4		UF		WG30096				pg/L											
NMED DOEOB	Los Alamos County Airport	8/30/09			PCB-10	PCB-10	L13466-4		UF		WG30096				pg/L											
NMED DOEOB	Los Alamos County Airport	8/30/09			PCB-11	PCB-11	L13466-4		UF		WG30096				pg/L											
NMED DOEOB	Los Alamos County Airport	8/30/09			PCB-12 + 13	PCB-12 + 13	L13466-4		UF		WG30096				pg/L											
NMED DOEOB	Los Alamos County Airport	8/30/09			PCB-14	PCB-14	L13466-4		UF		WG30096				pg/L											
NMED DOEOB	Los Alamos County Airport	8/30/09			PCB-15	PCB-15	L13466-4		UF		WG30096				pg/L											
NMED DOEOB	Los Alamos County Airport	8/30/09			PCB-16	PCB-16	L13466-4		UF		WG30096			3.13	pg/L											
NMED DOEOB	Los Alamos County Airport	8/30/09			PCB-17	PCB-17	L13466-4		UF		WG30096			4.09	pg/L											
NMED DOEOB	Los Alamos County Airport	8/30/09			PCB-18 + 30	PCB-18 + 30	L13466-4		UF		WG30096			7.41	pg/L											
NMED DOEOB	Los Alamos County Airport	8/30/09			PCB-19	PCB-19	L13466-4		UF		WG30096				pg/L											
NMED DOEOB	Los Alamos County Airport	8/30/09			PCB-20 + 28	PCB-20 + 28	L13466-4		UF		WG30096			0.93	pg/L											
NMED DOEOB	Los Alamos County Airport	8/30/09			PCB-21 + 33	PCB-21 + 33	L13466-4		UF		WG30096			2.04	pg/L											
NMED DOEOB	Los Alamos County Airport	8/30/09			PCB-22	PCB-22	L13466-4		UF		WG30096			0.89	pg/L											
NMED DOEOB	Los Alamos County Airport	8/30/09			PCB-23	PCB-23	L13466-4		UF		WG30096				pg/L											
NMED DOEOB	Los Alamos County Airport	8/30/09			PCB-24	PCB-24	L13466-4		UF		WG30096				pg/L											
NMED DOEOB	Los Alamos County Airport	8/30/09			PCB-25	PCB-25	L13466-4		UF		WG30096				pg/L											
NMED DOEOB	Los Alamos County Airport	8/30/09			PCB-26 + 29	PCB-26 + 29	L13466-4		UF		WG30096				pg/L											
NMED DOEOB	Los Alamos County Airport	8/30/09			PCB-27	PCB-27	L13466-4		UF		WG30096				pg/L											
NMED DOEOB	Los Alamos County Airport	8/30/09			PCB-31	PCB-31	L13466-4		UF		WG30096			2.24	pg/L											
NMED DOEOB	Los Alamos County Airport	8/30/09			PCB-32	PCB-32	L13466-4		UF		WG30096				pg/L											
NMED DOEOB	Los Alamos County Airport	8/30/09			PCB-34	PCB-34	L13466-4		UF		WG30096				pg/L											
NMED DOEOB	Los Alamos County Airport	8/30/09			PCB-35	PCB-35	L13466-4		UF		WG30096				pg/L											
NMED DOEOB	Los Alamos County Airport	8/30/09			PCB-36	PCB-36	L13466-4		UF		WG30096				pg/L											
NMED DOEOB	Los Alamos County Airport	8/30/09			PCB-37	PCB-37	L13466-4		UF		WG30096				pg/L											
NMED DOEOB	Los Alamos County Airport	8/30/09			PCB-38	PCB-38	L13466-4		UF		WG30096				pg/L											
NMED DOEOB	Los Alamos County Airport	8/30/09			PCB-39	PCB-39	L13466-4		UF		WG30096				pg/L											
NMED DOEOB	Los Alamos County Airport	8/30/09			PCB-40 + 41 + 71	PCB-40 + 41 + 71	L13466-4		UF		WG30096				pg/L											
NMED DOEOB	Los Alamos County Airport	8/30/09			PCB-42	PCB-42	L13466-4		UF		WG30096				pg/L											
NMED DOEOB	Los Alamos County Airport	8/30/09			PCB-43	PCB-43	L13466-4		UF		WG30096				pg/L											

NMED DOEOB	Los Alamos County Airport	8/30/09			PCB-44 + 47 + 65	PCB-44 + 47 + 65	L13466-4		UF		WG30096			13.85	pg/L								
NMED DOEOB	Los Alamos County Airport	8/30/09			PCB-45 + 51	PCB-45 + 51	L13466-4		UF		WG30096			21.90	pg/L								
NMED DOEOB	Los Alamos County Airport	8/30/09			PCB-46	PCB-46	L13466-4		UF		WG30096				pg/L								
NMED DOEOB	Los Alamos County Airport	8/30/09			PCB-48	PCB-48	L13466-4		UF		WG30096				pg/L								
NMED DOEOB	Los Alamos County Airport	8/30/09			PCB-49 + 69	PCB-49 + 69	L13466-4		UF		WG30096			0.13	pg/L								
NMED DOEOB	Los Alamos County Airport	8/30/09			PCB-50 + 53	PCB-50 + 53	L13466-4		UF		WG30096				pg/L								
NMED DOEOB	Los Alamos County Airport	8/30/09			PCB-52	PCB-52	L13466-4		UF		WG30096			6.35	pg/L								
NMED DOEOB	Los Alamos County Airport	8/30/09			PCB-54	PCB-54	L13466-4		UF		WG30096				pg/L								
NMED DOEOB	Los Alamos County Airport	8/30/09			PCB-55	PCB-55	L13466-4		UF		WG30096				pg/L								
NMED DOEOB	Los Alamos County Airport	8/30/09			PCB-56	PCB-56	L13466-4		UF		WG30096				pg/L								
NMED DOEOB	Los Alamos County Airport	8/30/09			PCB-57	PCB-57	L13466-4		UF		WG30096				pg/L								
NMED DOEOB	Los Alamos County Airport	8/30/09			PCB-58	PCB-58	L13466-4		UF		WG30096				pg/L								
NMED DOEOB	Los Alamos County Airport	8/30/09			PCB-59 + 62 + 75	PCB-59 + 62 + 75	L13466-4		UF		WG30096				pg/L								
NMED DOEOB	Los Alamos County Airport	8/30/09			PCB-60	PCB-60	L13466-4		UF		WG30096				pg/L								
NMED DOEOB	Los Alamos County Airport	8/30/09			PCB-61 + 70 + 74 + 76	PCB-61 + 70 + 74 + 76	L13466-4		UF		WG30096			1.56	pg/L								
NMED DOEOB	Los Alamos County Airport	8/30/09			PCB-63	PCB-63	L13466-4		UF		WG30096				pg/L								
NMED DOEOB	Los Alamos County Airport	8/30/09			PCB-64	PCB-64	L13466-4		UF		WG30096			0.55	pg/L								
NMED DOEOB	Los Alamos County Airport	8/30/09			PCB-66	PCB-66	L13466-4		UF		WG30096				pg/L								
NMED DOEOB	Los Alamos County Airport	8/30/09			PCB-67	PCB-67	L13466-4		UF		WG30096				pg/L								
NMED DOEOB	Los Alamos County Airport	8/30/09			PCB-68	PCB-68	L13466-4		UF		WG30096				pg/L								
NMED DOEOB	Los Alamos County Airport	8/30/09			PCB-72	PCB-72	L13466-4		UF		WG30096				pg/L								
NMED DOEOB	Los Alamos County Airport	8/30/09			PCB-73	PCB-73	L13466-4		UF		WG30096				pg/L								
NMED DOEOB	Los Alamos County Airport	8/30/09			PCB-77	PCB-77	L13466-4		UF		WG30096			0.60	pg/L								
NMED DOEOB	Los Alamos County Airport	8/30/09			PCB-78	PCB-78	L13466-4		UF		WG30096				pg/L								
NMED DOEOB	Los Alamos County Airport	8/30/09			PCB-79	PCB-79	L13466-4		UF		WG30096				pg/L								
NMED DOEOB	Los Alamos County Airport	8/30/09			PCB-80	PCB-80	L13466-4		UF		WG30096				pg/L								
NMED DOEOB	Los Alamos County Airport	8/30/09			PCB-81	PCB-81	L13466-4		UF		WG30096				pg/L								
NMED DOEOB	Los Alamos County Airport	8/30/09			PCB-82	PCB-82	L13466-4		UF		WG30096				pg/L								
NMED DOEOB	Los Alamos County Airport	8/30/09			PCB-83 + 99	PCB-83 + 99	L13466-4		UF		WG30096				pg/L								
NMED DOEOB	Los Alamos County Airport	8/30/09			PCB-84	PCB-84	L13466-4		UF		WG30096				pg/L								
NMED DOEOB	Los Alamos County Airport	8/30/09			PCB-85 + 116 + 117	PCB-85 + 116 + 117	L13466-4		UF		WG30096				pg/L								
NMED DOEOB	Los Alamos County Airport	8/30/09			PCB-86 + 87 + 97 + 108 + 119 + 125	PCB-86 + 87 + 97 + 108 + 119 + 125	L13466-4		UF		WG30096				pg/L								
NMED DOEOB	Los Alamos County Airport	8/30/09			PCB-88 + 91	PCB-88 + 91	L13466-4		UF		WG30096				pg/L								
NMED DOEOB	Los Alamos County Airport	8/30/09			PCB-89	PCB-89	L13466-4		UF		WG30096				pg/L								
NMED DOEOB	Los Alamos County Airport	8/30/09			PCB-90 + 101 + 113	PCB-90 + 101 + 113	L13466-4		UF		WG30096			1.68	pg/L								
NMED DOEOB	Los Alamos County Airport	8/30/09			PCB-92	PCB-92	L13466-4		UF		WG30096				pg/L								
NMED DOEOB	Los Alamos County Airport	8/30/09			PCB-93 + 95 + 98 + 100 + 102	PCB-93 + 95 + 98 + 100 + 102	L13466-4		UF		WG30096				pg/L								
NMED DOEOB	Los Alamos County Airport	8/30/09			PCB-94	PCB-94	L13466-4		UF		WG30096				pg/L								
NMED DOEOB	Los Alamos County Airport	8/30/09			PCB-96	PCB-96	L13466-4		UF		WG30096				pg/L								
NMED DOEOB	Los Alamos County Airport	8/30/09			PCB-103	PCB-103	L13466-4		UF		WG30096				pg/L								
NMED DOEOB	Los Alamos County Airport	8/30/09			PCB-104	PCB-104	L13466-4		UF		WG30096				pg/L								
NMED DOEOB	Los Alamos County Airport	8/30/09			PCB-105	PCB-105	L13466-4		UF		WG30096				pg/L								
NMED DOEOB	Los Alamos County Airport	8/30/09			PCB-106	PCB-106	L13466-4		UF		WG30096				pg/L								
NMED DOEOB	Los Alamos County Airport	8/30/09			PCB-107 + 124	PCB-107 + 124	L13466-4		UF		WG30096				pg/L								
NMED DOEOB	Los Alamos County Airport	8/30/09			PCB-109	PCB-109	L13466-4		UF		WG30096				pg/L								
NMED DOEOB	Los Alamos County Airport	8/30/09			PCB-110 + 115	PCB-110 + 115	L13466-4		UF		WG30096			2.45	pg/L								
NMED DOEOB	Los Alamos County Airport	8/30/09			PCB-111	PCB-111	L13466-4		UF		WG30096				pg/L								
NMED DOEOB	Los Alamos County Airport	8/30/09			PCB-112	PCB-112	L13466-4		UF		WG30096				pg/L								
NMED DOEOB	Los Alamos County Airport	8/30/09			PCB-114	PCB-114	L13466-4		UF		WG30096				pg/L								
NMED DOEOB	Los Alamos County Airport	8/30/09			PCB-118	PCB-118	L13466-4		UF		WG30096				pg/L								
NMED DOEOB	Los Alamos County Airport	8/30/09			PCB-120	PCB-120	L13466-4		UF		WG30096				pg/L								
NMED DOEOB	Los Alamos County Airport	8/30/09			PCB-121	PCB-121	L13466-4		UF		WG30096				pg/L								
NMED DOEOB	Los Alamos County Airport	8/30/09			PCB-122	PCB-122	L13466-4		UF		WG30096				pg/L								
NMED DOEOB	Los Alamos County Airport	8/30/09			PCB-123	PCB-123	L13466-4		UF		WG30096				pg/L								
NMED DOEOB	Los Alamos County Airport	8/30/09			PCB-126	PCB-126	L13466-4		UF		WG30096				pg/L								
NMED DOEOB	Los Alamos County Airport	8/30/09			PCB-127	PCB-127	L13466-4		UF		WG30096				pg/L								
NMED DOEOB	Los Alamos County Airport	8/30/09			PCB-128 + 166	PCB-128 + 166	L13466-4		UF		WG30096				pg/L								
NMED DOEOB	Los Alamos County Airport	8/30/09			PCB-129 + 138 + 160 + 163	PCB-129 + 138 + 160 + 163	L13466-4		UF		WG30096				pg/L								
NMED DOEOB	Los Alamos County Airport	8/30/09			PCB-130	PCB-130	L13466-4		UF		WG30096				pg/L								
NMED DOEOB	Los Alamos County Airport	8/30/09			PCB-131	PCB-131	L13466-4		UF		WG30096				pg/L								
NMED DOEOB	Los Alamos County Airport	8/30/09			PCB-132	PCB-132	L13466-4		UF		WG30096				pg/L								
NMED DOEOB	Los Alamos County Airport	8/30/09			PCB-133	PCB-133	L13466-4		UF		WG30096				pg/L								
NMED DOEOB	Los Alamos County Airport	8/30/09			PCB-134 + 143	PCB-134 + 143	L13466-4		UF		WG30096				pg/L								
NMED DOEOB	Los Alamos County Airport	8/30/09			PCB-135 + 151 + 154	PCB-135 + 151 + 154	L13466-4		UF		WG30096				pg/L								
NMED DOEOB	Los Alamos County Airport	8/30/09			PCB-136	PCB-136	L13466-4		UF		WG30096				pg/L								
NMED DOEOB	Los Alamos County Airport	8/30/09			PCB-137	PCB-137	L13466-4		UF		WG30096				pg/L								
NMED DOEOB	Los Alamos County Airport	8/30/09			PCB-139 + 140	PCB-139 + 140	L13466-4		UF		WG30096				pg/L								
NMED DOEOB	Los Alamos County Airport	8/30/09			PCB-141	PCB-141	L13466-4		UF		WG30096				pg/L								
NMED DOEOB	Los Alamos County Airport	8/30/09			PCB-142	PCB-142	L13466-4		UF		WG30096				pg/L								
NMED DOEOB	Los Alamos County Airport	8/30/09			PCB-144	PCB-144	L13466-4		UF		WG30096				pg/L								
NMED DOEOB	Los Alamos County Airport	8/30/09			PCB-145	PCB-145	L13466-4		UF		WG30096				pg/L								
NMED DOEOB	Los Alamos County Airport	8/30/09			PCB-146	PCB-146	L13466-4		UF		WG30096				pg/L								
NMED DOEOB	Los Alamos County Airport	8/30/09			PCB-147 + 149	PCB-147 + 149	L13466-4		UF		WG30096				pg/L								
NMED DOEOB	Los Alamos County Airport	8/30/09			PCB-148	PCB-148	L13466-4		UF		WG30096				pg/L								
NMED DOEOB	Los Alamos County Airport	8/30/09			PCB-150	PCB-150	L13466-4		UF		WG30096				pg/L								
NMED DOEOB	Los Alamos County Airport	8/30/09			PCB-152	PCB-152	L13466-4		UF		WG30096				pg/L								
NMED DOEOB	Los Alamos County Airport	8/30/09			PCB-153 + 168	PCB-153 + 168	L13466-4		UF		WG30096				pg/L								
NMED DOEOB	Los Alamos County Airport	8/30/09			PCB-155	PCB-155	L13466-4		UF		WG30096				pg/L								
NMED DOEOB	Los Alamos County Airport	8/30/09			PCB-156 + 157	PCB-156 + 157	L13466-4		UF		WG30096				pg/L								
NMED DOEOB	Los Alamos County Airport	8/30/09			PCB-158	PCB-158	L13466-4		UF		WG30096				pg/L								
NMED DOEOB	Los Alamos County Airport	8/30/09			PCB-159	PCB-159	L13466-4		UF		WG30096				pg/L								
NMED DOEOB	Los Alamos County Airport	8/30/09			PCB-161	PCB-161	L13466-4		UF		WG30096				pg/L								
NMED DOEOB	Los Alamos County Airport	8/30/09			PCB-162	PCB-162	L13466-4		UF		WG30096				pg/L								
NMED DOEOB	Los Alamos County Airport	8/30/09			PCB-164	PCB-164	L13466-4		UF		WG30096				pg/L								
NMED DOEOB	Los Alamos County Airport	8/30/09			PCB-165	PCB-165	L13466-4		UF		WG30096				pg/L								
NMED DOEOB	Los Alamos County Airport	8/30/09			PCB-167	PCB-167	L13466-4		UF		WG30096				pg/L								
NMED DOEOB	Los Alamos County Airport	8/30/09			PCB-169	PCB-169	L13466-4		UF		WG30096				pg/L								
NMED DOEOB	Los Alamos County Airport	8/30/09			PCB-170	PCB-170	L13466-4		UF		WG30096				pg/L								
NMED DOEOB	Los Alamos County Airport	8/30/09			PCB-171 + 173	PCB-171 + 173	L13466-4		UF		WG30096				pg/L								
NMED DOEOB	Los Alamos County Airport	8/30/09			PCB-172	PCB-172	L13466-4		UF		WG30096				pg/L								
NMED DOEOB	Los Alamos County Airport	8/30/09			PCB-174	PCB-174	L13466-4		UF		WG30096				pg/L								
NMED DOEOB	Los Alamos County Airport	8/30/09			PCB-175	PCB-175	L13466-4		UF		WG30096				pg/L								
NMED DOEOB	Los Alamos County Airport	8/30/09			PCB-176	PCB-176	L13466-4		UF		WG30096				pg/L								
NMED DOEOB	Los Alamos County Airport	8/30/09			PCB-177	PCB-177	L13466-4		UF		WG30096				pg/L								
NMED DOEOB	Los Alamos County Airport	8/30/09			PCB-178	PCB-178	L13466-4		UF		WG30096				pg/L								
NMED DOEOB	Los Alamos County Airport	8/30/09			PCB-179	PCB-179	L13466-4		UF		WG30096				pg/L								
NMED DOEOB	Los Alamos County Airport	8/30/09			PCB-180 + 193	PCB-180 + 193	L13466-4		UF		WG30096				pg/L								
NMED DOEOB	Los Alamos County Airport	8/30/09			PCB-181	PCB-181	L13466-4		UF		WG30096				pg/L								
NMED DOEOB	Los Alamos County Airport	8/30/09			PCB-182	PCB-182	L13466-4		UF		WG30096				pg/L								
NMED DOEOB	Los Alamos County Airport	8/30/09			PCB-183 + 185	PCB-183 + 185	L13466-4		UF		WG30096				pg/L								
NMED DOEOB	Los Alamos County Airport	8/30/09			PCB-184	PCB-184	L13466-4		UF		WG30096				pg/L								
NMED DOEOB	Los Alamos County Airport	8/30/09			PCB-186	PCB-186	L13466-4		UF		WG30096				pg/L								
NMED DOEOB	Los Alamos County Airport	8/30/09			PCB-187	PCB-187	L13466-4		UF		WG30096			0.63	pg/L								
NMED DOEOB	Los Alamos County Airport	8/30/09			PCB-188	PCB-188	L13466-4		UF		WG30096				pg/L								
NMED DOEOB	Los Alamos County Airport	8/30/09			PCB-189	PCB-189	L13466-4		UF		WG30096				pg/L								
NMED DOEOB	Los Alamos County Airport	8/30/09			PCB-190	PCB-190	L13466-4		UF		WG30096				pg/L								
NMED DOEOB	Los Alamos County Airport	8/30/09			PCB-191	PCB-191	L13466-4		UF		WG30096				pg/L								
NMED DOEOB	Los Alamos County Airport	8/30/09			PCB-192	PCB-192	L13466-4		UF		WG30096				pg/L								
NMED DOEOB	Los Alamos County Airport	8/30/09			PCB-194	PCB-194	L13466-4		UF		WG30096				pg/L								
NMED DOEOB	Los Alamos County Airport	8/30/09			PCB-195	PCB-195	L13466-4		UF		WG30096				pg/L								
NMED DOEOB	Los Alamos County Airport	8/30/09			PCB-196	PCB-196	L13466-4		UF		WG30096				pg/L								
NMED DOEOB	Los Alamos County Airport	8/30/09			PCB-197 + 200	PCB-197 + 200	L13466-4		UF		WG30096				pg/L								
NMED DOEOB	Los Alamos County Airport	8/30/09			PCB-198 + 199	PCB-198 + 199	L13466-4		UF		WG30096				pg/L								
NMED DOEOB	Los Alamos County Airport	8/30/09			PCB-201	PCB-201	L13466-4		UF		WG30096				pg/L								
NMED DOEOB	Los Alamos County Airport	8/30/09			PCB-202	PCB-202	L13466-4		UF		WG30096				pg/L								
NMED DOEOB	Los Alamos County Airport	8/30/09			PCB-203	PCB-203	L13466-4		UF		WG30096				pg/L								
NMED DOEOB	Los Alamos County Airport	8/30/09			PCB-204	PCB-204	L13466-4		UF		WG30096				pg/L								
NMED DOEOB	Los Alamos County Airport	8/30/09			PCB-205	PCB-205	L13466-4		UF		WG30096				pg/L								
NMED DOEOB	Los Alamos County Airport	8/30/09			PCB-206	PCB-206	L13466-4		UF		WG30096				pg/L								
NMED DOEOB	Los Alamos County Airport	8/30/09			PCB-207	PCB-207	L13466-4		UF		WG30096				pg/L								
NMED DOEOB	Los Alamos County Airport	8/30/09			PCB-208	PCB-208	L13466-4		UF		WG30096				pg/L								
NMED DOEOB	Los Alamos County Airport	8/30/09			PCB-209	PCB-209	L13466-4		UF		WG30096				pg/L								
NMED DOEOB	Los Alamos County Airport	8/30/09			Total PCB (sum of congeners)	Total PCB (sum of congeners)	L13466-4		UF		WG30096			120.20	pg/L								
NMED DOEOB	Los Alamos County Airport	8/30/09			Mono-Cl	Mono-Cl	L13466-4		UF		WG30096			22.60	pg/L								
NMED DOEOB	Los Alamos County Airport	8/30/09			Di-Cl	Di-Cl	L13466-4		UF		WG30096			27.17	pg/L								
NMED DOEOB	Los Alamos County Airport	8/30/09			Tri-Cl	Tri-Cl	L13466-4		UF		WG30096			20.73	pg/L								
NMED DOEOB	Los Alamos County Airport	8/30/09			Tet-Cl	Tet-Cl	L13466-4		UF		WG30096			44.94	pg/L								
NMED DOEOB	Los Alamos County Airport	8/30/09			Pe-Cl	Pe-Cl	L13466-4		UF		WG30096			4.13	pg/L								
NMED DOEOB	Los Alamos County Airport	8/30/09			Hx-Cl	Hx-Cl	L13466-4		UF		WG30096			0.00	pg/L								
NMED DOEOB	Los Alamos County Airport	8/30/09			Hp-Cl	Hp-Cl	L13466-4		UF		WG30096			0.63	pg/L								
NMED DOEOB	Los Alamos County Airport	8/30/09			Oc-Cl	Oc-Cl	L13466-4		UF		WG30096			0.00	pg/L								
NMED DOEOB	Los Alamos County Airport	8/30/09			No-Cl	No-Cl	L13466-4		UF		WG30096			0.00	pg/L								
NMED DOEOB	Los Alamos County Airport	8/30/09			De-Cl	De-Cl	L13466-4		UF		WG30096				pg/L								
NMED DOEOB	Los Alamos County Airport	8/30/09			Total PCB (sum of homologs)	Total PCB (sum of homologs)	L13466-4		UF		WG30096			120.20	pg/L								
NMED DOEOB	Los Alamos County Airport	8/31/09			PCB-1	PCB-1	L13628-2		UF		WG30331			6.6	pg/L								
NMED DOEOB	Los Alamos County Airport	8/31/09			PCB-2	PCB-2	L13628-2		UF		WG30331			6.7	pg/L								
NMED DOEOB	Los Alamos County Airport	8/31/09			PCB-3	PCB-3	L13628-2		UF		WG30331			10.2	pg/L								
NMED DOEOB	Los Alamos County Airport	8/31/09			PCB-4	PCB-4	L13628-2		UF		WG30331			5.7	pg/L								
NMED DOEOB	Los Alamos County Airport	8/31/09			PCB-5	PCB-5	L13628-2		UF		WG30331				pg/L								
NMED DOEOB	Los Alamos County Airport	8/31/09			PCB-6	PCB-6	L13628-2		UF		WG30331				pg/L								
NMED DOEOB	Los Alamos County Airport	8/31/09			PCB-7	PCB-7	L13628-2		UF		WG30331				pg/L								
NMED DOEOB	Los Alamos County Airport	8/31/09			PCB-8	PCB-8	L13628-2		UF		WG30331				pg/L								
NMED DOEOB	Los Alamos County Airport	8/31/09			PCB-9	PCB-9	L13628-2		UF		WG30331				pg/L								
NMED DOEOB	Los Alamos County Airport	8/31/09			PCB-10	PCB-10	L13628-2		UF		WG30331				pg/L								
NMED DOEOB	Los Alamos County Airport	8/31/09			PCB-11	PCB-11	L13628-2		UF		WG30331			18.6	pg/L								
NMED DOEOB	Los Alamos County Airport	8/31/09			PCB-12 + 13	PCB-12 + 13	L13628-2		UF		WG30331				pg/L								
NMED DOEOB	Los Alamos County Airport	8/31/09			PCB-14	PCB-14	L13628-2		UF		WG30331				pg/L								
NMED DOEOB	Los Alamos County Airport	8/31/09			PCB-15	PCB-15	L13628-2		UF		WG30331				pg/L								
NMED DOEOB	Los Alamos County Airport	8/31/09			PCB-16	PCB-16	L13628-2		UF		WG30331			3.0	pg/L								
NMED DOEOB	Los Alamos County Airport	8/31/09			PCB-17	PCB-17	L13628-2		UF		WG30331			3.5	pg/L								
NMED DOEOB	Los Alamos County Airport	8/31/09			PCB-18 + 30	PCB-18 + 30	L13628-2		UF		WG30331			5.7	pg/L								
NMED DOEOB	Los Alamos County Airport	8/31/09			PCB-19	PCB-19	L13628-2		UF		WG30331			0.8	pg/L								
NMED DOEOB	Los Alamos County Airport	8/31/09			PCB-20 + 28	PCB-20 + 28	L13628-2		UF		WG30331			3.4	pg/L								
NMED DOEOB	Los Alamos County Airport	8/31/09			PCB-21 + 33	PCB-21 + 33	L13628-2		UF		WG30331			4.4	pg/L								
NMED DOEOB	Los Alamos County Airport	8/31/09			PCB-22	PCB-22	L13628-2		UF		WG30331			2.2	pg/L								
NMED DOEOB	Los Alamos County Airport	8/31/09			PCB-23	PCB-23	L13628-2		UF		WG30331				pg/L								
NMED DOEOB	Los Alamos County Airport	8/31/09			PCB-24	PCB-24	L13628-2		UF		WG30331				pg/L								
NMED DOEOB	Los Alamos County Airport	8/31/09			PCB-25	PCB-25	L13628-2		UF		WG30331			3.7	pg/L								
NMED DOEOB	Los Alamos County Airport	8/31/09			PCB-26 + 29	PCB-26 + 29	L13628-2		UF		WG30331				pg/L								
NMED DOEOB	Los Alamos County Airport	8/31/09			PCB-27	PCB-27	L13628-2		UF		WG30331				pg/L								
NMED DOEOB	Los Alamos County Airport	8/31/09			PCB-31	PCB-31	L13628-2		UF		WG30331			4.5	pg/L								
NMED DOEOB	Los Alamos County Airport	8/31/09			PCB-32	PCB-32	L13628-2		UF		WG30331			2.0	pg/L								
NMED DOEOB	Los Alamos County Airport	8/31/09			PCB-34	PCB-34	L13628-2		UF		WG30331				pg/L								
NMED DOEOB	Los Alamos County Airport	8/31/09			PCB-35	PCB-35	L13628-2		UF		WG30331				pg/L								
NMED DOEOB	Los Alamos County Airport	8/31/09			PCB-36	PCB-36	L13628-2		UF		WG30331				pg/L								
NMED DOEOB	Los Alamos County Airport	8/31/09			PCB-37	PCB-37	L13628-2		UF		WG30331			0.8	pg/L								
NMED DOEOB	Los Alamos County Airport	8/31/09			PCB-38	PCB-38	L13628-2		UF		WG30331				pg/L								
NMED DOEOB	Los Alamos County Airport	8/31/09			PCB-39	PCB-39	L13628-2		UF		WG30331				pg/L								
NMED DOEOB	Los Alamos County Airport	8/31/09			PCB-40 + 41 + 71	PCB-40 + 41 + 71	L13628-2		UF		WG30331				pg/L								
NMED DOEOB	Los Alamos County Airport	8/31/09			PCB-42	PCB-42	L13628-2		UF		WG30331				pg/L								
NMED DOEOB	Los Alamos County Airport	8/31/09			PCB-43	PCB-43	L13628-2		UF		WG30331				pg/L								
NMED DOEOB	Los Alamos County Airport	8/31/09			PCB-44 + 47 + 65	PCB-44 + 47 + 65	L13628-2		UF		WG30331			17.4	pg/L								
NMED DOEOB	Los Alamos County Airport	8/31/09			PCB-45 + 51	PCB-45 + 51	L13628-2		UF		WG30331			14.8	pg/L								
NMED DOEOB	Los Alamos County Airport	8/31/09			PCB-46	PCB-46	L13628-2		UF		WG30331				pg/L								
NMED DOEOB	Los Alamos County Airport	8/31/09			PCB-48	PCB-48	L13628-2		UF		WG30331				pg/L								
NMED DOEOB	Los Alamos County Airport	8/31/09			PCB-49 + 69	PCB-49 + 69	L13628-2		UF		WG30331			2.1	pg/L								

NMED DOEOB	Los Alamos County Airport	8/31/09			PCB-50 + 53	PCB-50 + 53	L13628-2		UF		WG30331			0.9	pg/L									
NMED DOEOB	Los Alamos County Airport	8/31/09			PCB-52	PCB-52	L13628-2		UF		WG30331			18.5	pg/L									
NMED DOEOB	Los Alamos County Airport	8/31/09			PCB-54	PCB-54	L13628-2		UF		WG30331				pg/L									
NMED DOEOB	Los Alamos County Airport	8/31/09			PCB-55	PCB-55	L13628-2		UF		WG30331				pg/L									
NMED DOEOB	Los Alamos County Airport	8/31/09			PCB-56	PCB-56	L13628-2		UF		WG30331				pg/L									
NMED DOEOB	Los Alamos County Airport	8/31/09			PCB-57	PCB-57	L13628-2		UF		WG30331				pg/L									
NMED DOEOB	Los Alamos County Airport	8/31/09			PCB-58	PCB-58	L13628-2		UF		WG30331				pg/L									
NMED DOEOB	Los Alamos County Airport	8/31/09			PCB-59 + 62 + 75	PCB-59 + 62 + 75	L13628-2		UF		WG30331				pg/L									
NMED DOEOB	Los Alamos County Airport	8/31/09			PCB-60	PCB-60	L13628-2		UF		WG30331				pg/L									
NMED DOEOB	Los Alamos County Airport	8/31/09			PCB-61 + 70 + 74 + 76	PCB-61 + 70 + 74 + 76	L13628-2		UF		WG30331			10.3	pg/L									
NMED DOEOB	Los Alamos County Airport	8/31/09			PCB-63	PCB-63	L13628-2		UF		WG30331				pg/L									
NMED DOEOB	Los Alamos County Airport	8/31/09			PCB-64	PCB-64	L13628-2		UF		WG30331				pg/L									
NMED DOEOB	Los Alamos County Airport	8/31/09			PCB-66	PCB-66	L13628-2		UF		WG30331			1.4	pg/L									
NMED DOEOB	Los Alamos County Airport	8/31/09			PCB-67	PCB-67	L13628-2		UF		WG30331				pg/L									
NMED DOEOB	Los Alamos County Airport	8/31/09			PCB-68	PCB-68	L13628-2		UF		WG30331			1.0	pg/L									
NMED DOEOB	Los Alamos County Airport	8/31/09			PCB-72	PCB-72	L13628-2		UF		WG30331				pg/L									
NMED DOEOB	Los Alamos County Airport	8/31/09			PCB-73	PCB-73	L13628-2		UF		WG30331				pg/L									
NMED DOEOB	Los Alamos County Airport	8/31/09			PCB-77	PCB-77	L13628-2		UF		WG30331			0.6	pg/L									
NMED DOEOB	Los Alamos County Airport	8/31/09			PCB-78	PCB-78	L13628-2		UF		WG30331				pg/L									
NMED DOEOB	Los Alamos County Airport	8/31/09			PCB-79	PCB-79	L13628-2		UF		WG30331				pg/L									
NMED DOEOB	Los Alamos County Airport	8/31/09			PCB-80	PCB-80	L13628-2		UF		WG30331				pg/L									
NMED DOEOB	Los Alamos County Airport	8/31/09			PCB-81	PCB-81	L13628-2		UF		WG30331				pg/L									
NMED DOEOB	Los Alamos County Airport	8/31/09			PCB-82	PCB-82	L13628-2		UF		WG30331				pg/L									
NMED DOEOB	Los Alamos County Airport	8/31/09			PCB-83 + 99	PCB-83 + 99	L13628-2		UF		WG30331				pg/L									
NMED DOEOB	Los Alamos County Airport	8/31/09			PCB-84	PCB-84	L13628-2		UF		WG30331				pg/L									
NMED DOEOB	Los Alamos County Airport	8/31/09			PCB-85 + 116 + 117	PCB-85 + 116 + 117	L13628-2		UF		WG30331				pg/L									
NMED DOEOB	Los Alamos County Airport	8/31/09			PCB-86 + 87 + 97 + 108 + 119 + 125	PCB-86 + 87 + 97 + 108 + 119 + 125	L13628-2		UF		WG30331			12.5	pg/L									
NMED DOEOB	Los Alamos County Airport	8/31/09			PCB-88 + 91	PCB-88 + 91	L13628-2		UF		WG30331				pg/L									
NMED DOEOB	Los Alamos County Airport	8/31/09			PCB-89	PCB-89	L13628-2		UF		WG30331				pg/L									
NMED DOEOB	Los Alamos County Airport	8/31/09			PCB-90 + 101 + 113	PCB-90 + 101 + 113	L13628-2		UF		WG30331			8.8	pg/L									
NMED DOEOB	Los Alamos County Airport	8/31/09			PCB-92	PCB-92	L13628-2		UF		WG30331				pg/L									
NMED DOEOB	Los Alamos County Airport	8/31/09			PCB-93 + 95 + 98 + 100 + 102	PCB-93 + 95 + 98 + 100 + 102	L13628-2		UF		WG30331			11.5	pg/L									
NMED DOEOB	Los Alamos County Airport	8/31/09			PCB-94	PCB-94	L13628-2		UF		WG30331				pg/L									
NMED DOEOB	Los Alamos County Airport	8/31/09			PCB-96	PCB-96	L13628-2		UF		WG30331				pg/L									
NMED DOEOB	Los Alamos County Airport	8/31/09			PCB-103	PCB-103	L13628-2		UF		WG30331				pg/L									
NMED DOEOB	Los Alamos County Airport	8/31/09			PCB-104	PCB-104	L13628-2		UF		WG30331				pg/L									
NMED DOEOB	Los Alamos County Airport	8/31/09			PCB-105	PCB-105	L13628-2		UF		WG30331				pg/L									
NMED DOEOB	Los Alamos County Airport	8/31/09			PCB-106	PCB-106	L13628-2		UF		WG30331				pg/L									
NMED DOEOB	Los Alamos County Airport	8/31/09			PCB-107 + 124	PCB-107 + 124	L13628-2		UF		WG30331				pg/L									
NMED DOEOB	Los Alamos County Airport	8/31/09			PCB-109	PCB-109	L13628-2		UF		WG30331				pg/L									
NMED DOEOB	Los Alamos County Airport	8/31/09			PCB-110 + 115	PCB-110 + 115	L13628-2		UF		WG30331			12.6	pg/L									
NMED DOEOB	Los Alamos County Airport	8/31/09			PCB-111	PCB-111	L13628-2		UF		WG30331				pg/L									
NMED DOEOB	Los Alamos County Airport	8/31/09			PCB-112	PCB-112	L13628-2		UF		WG30331				pg/L									
NMED DOEOB	Los Alamos County Airport	8/31/09			PCB-114	PCB-114	L13628-2		UF		WG30331				pg/L									
NMED DOEOB	Los Alamos County Airport	8/31/09			PCB-118	PCB-118	L13628-2		UF		WG30331			0.7	pg/L									
NMED DOEOB	Los Alamos County Airport	8/31/09			PCB-120	PCB-120	L13628-2		UF		WG30331				pg/L									
NMED DOEOB	Los Alamos County Airport	8/31/09			PCB-121	PCB-121	L13628-2		UF		WG30331				pg/L									
NMED DOEOB	Los Alamos County Airport	8/31/09			PCB-122	PCB-122	L13628-2		UF		WG30331				pg/L									
NMED DOEOB	Los Alamos County Airport	8/31/09			PCB-123	PCB-123	L13628-2		UF		WG30331				pg/L									
NMED DOEOB	Los Alamos County Airport	8/31/09			PCB-126	PCB-126	L13628-2		UF		WG30331				pg/L									
NMED DOEOB	Los Alamos County Airport	8/31/09			PCB-127	PCB-127	L13628-2		UF		WG30331				pg/L									
NMED DOEOB	Los Alamos County Airport	8/31/09			PCB-128 + 166	PCB-128 + 166	L13628-2		UF		WG30331				pg/L									
NMED DOEOB	Los Alamos County Airport	8/31/09			PCB-129 + 138 + 160 + 163	PCB-129 + 138 + 160 + 163	L13628-2		UF		WG30331				pg/L									
NMED DOEOB	Los Alamos County Airport	8/31/09			PCB-130	PCB-130	L13628-2		UF		WG30331				pg/L									
NMED DOEOB	Los Alamos County Airport	8/31/09			PCB-131	PCB-131	L13628-2		UF		WG30331				pg/L									
NMED DOEOB	Los Alamos County Airport	8/31/09			PCB-132	PCB-132	L13628-2		UF		WG30331				pg/L									
NMED DOEOB	Los Alamos County Airport	8/31/09			PCB-133	PCB-133	L13628-2		UF		WG30331				pg/L									
NMED DOEOB	Los Alamos County Airport	8/31/09			PCB-134 + 143	PCB-134 + 143	L13628-2		UF		WG30331				pg/L									
NMED DOEOB	Los Alamos County Airport	8/31/09			PCB-135 + 151 + 154	PCB-135 + 151 + 154	L13628-2		UF		WG30331			0.5	pg/L									
NMED DOEOB	Los Alamos County Airport	8/31/09			PCB-136	PCB-136	L13628-2		UF		WG30331			0.1	pg/L									
NMED DOEOB	Los Alamos County Airport	8/31/09			PCB-137	PCB-137	L13628-2		UF		WG30331				pg/L									
NMED DOEOB	Los Alamos County Airport	8/31/09			PCB-139 + 140	PCB-139 + 140	L13628-2		UF		WG30331				pg/L									
NMED DOEOB	Los Alamos County Airport	8/31/09			PCB-141	PCB-141	L13628-2		UF		WG30331				pg/L									
NMED DOEOB	Los Alamos County Airport	8/31/09			PCB-142	PCB-142	L13628-2		UF		WG30331				pg/L									
NMED DOEOB	Los Alamos County Airport	8/31/09			PCB-144	PCB-144	L13628-2		UF		WG30331				pg/L									
NMED DOEOB	Los Alamos County Airport	8/31/09			PCB-145	PCB-145	L13628-2		UF		WG30331				pg/L									
NMED DOEOB	Los Alamos County Airport	8/31/09			PCB-146	PCB-146	L13628-2		UF		WG30331				pg/L									
NMED DOEOB	Los Alamos County Airport	8/31/09			PCB-147 + 149	PCB-147 + 149	L13628-2		UF		WG30331				pg/L									
NMED DOEOB	Los Alamos County Airport	8/31/09			PCB-148	PCB-148	L13628-2		UF		WG30331				pg/L									
NMED DOEOB	Los Alamos County Airport	8/31/09			PCB-150	PCB-150	L13628-2		UF		WG30331				pg/L									
NMED DOEOB	Los Alamos County Airport	8/31/09			PCB-152	PCB-152	L13628-2		UF		WG30331				pg/L									
NMED DOEOB	Los Alamos County Airport	8/31/09			PCB-153 + 168	PCB-153 + 168	L13628-2		UF		WG30331				pg/L									
NMED DOEOB	Los Alamos County Airport	8/31/09			PCB-155	PCB-155	L13628-2		UF		WG30331				pg/L									
NMED DOEOB	Los Alamos County Airport	8/31/09			PCB-156 + 157	PCB-156 + 157	L13628-2		UF		WG30331				pg/L									
NMED DOEOB	Los Alamos County Airport	8/31/09			PCB-158	PCB-158	L13628-2		UF		WG30331				pg/L									
NMED DOEOB	Los Alamos County Airport	8/31/09			PCB-159	PCB-159	L13628-2		UF		WG30331				pg/L									
NMED DOEOB	Los Alamos County Airport	8/31/09			PCB-161	PCB-161	L13628-2		UF		WG30331				pg/L									
NMED DOEOB	Los Alamos County Airport	8/31/09			PCB-162	PCB-162	L13628-2		UF		WG30331				pg/L									
NMED DOEOB	Los Alamos County Airport	8/31/09			PCB-164	PCB-164	L13628-2		UF		WG30331				pg/L									
NMED DOEOB	Los Alamos County Airport	8/31/09			PCB-165	PCB-165	L13628-2		UF		WG30331				pg/L									
NMED DOEOB	Los Alamos County Airport	8/31/09			PCB-167	PCB-167	L13628-2		UF		WG30331				pg/L									
NMED DOEOB	Los Alamos County Airport	8/31/09			PCB-169	PCB-169	L13628-2		UF		WG30331				pg/L									
NMED DOEOB	Los Alamos County Airport	8/31/09			PCB-170	PCB-170	L13628-2		UF		WG30331				pg/L									
NMED DOEOB	Los Alamos County Airport	8/31/09			PCB-171 + 173	PCB-171 + 173	L13628-2		UF		WG30331				pg/L									
NMED DOEOB	Los Alamos County Airport	8/31/09			PCB-172	PCB-172	L13628-2		UF		WG30331				pg/L									
NMED DOEOB	Los Alamos County Airport	8/31/09			PCB-174	PCB-174	L13628-2		UF		WG30331				pg/L									
NMED DOEOB	Los Alamos County Airport	8/31/09			PCB-175	PCB-175	L13628-2		UF		WG30331				pg/L									
NMED DOEOB	Los Alamos County Airport	8/31/09			PCB-176	PCB-176	L13628-2		UF		WG30331				pg/L									
NMED DOEOB	Los Alamos County Airport	8/31/09			PCB-177	PCB-177	L13628-2		UF		WG30331				pg/L									
NMED DOEOB	Los Alamos County Airport	8/31/09			PCB-178	PCB-178	L13628-2		UF		WG30331				pg/L									
NMED DOEOB	Los Alamos County Airport	8/31/09			PCB-179	PCB-179	L13628-2		UF		WG30331				pg/L									
NMED DOEOB	Los Alamos County Airport	8/31/09			PCB-180 + 193	PCB-180 + 193	L13628-2		UF		WG30331				pg/L									
NMED DOEOB	Los Alamos County Airport	8/31/09			PCB-181	PCB-181	L13628-2		UF		WG30331				pg/L									
NMED DOEOB	Los Alamos County Airport	8/31/09			PCB-182	PCB-182	L13628-2		UF		WG30331				pg/L									
NMED DOEOB	Los Alamos County Airport	8/31/09			PCB-183 + 185	PCB-183 + 185	L13628-2		UF		WG30331				pg/L									
NMED DOEOB	Los Alamos County Airport	8/31/09			PCB-184	PCB-184	L13628-2		UF		WG30331				pg/L									
NMED DOEOB	Los Alamos County Airport	8/31/09			PCB-186	PCB-186	L13628-2		UF		WG30331				pg/L									
NMED DOEOB	Los Alamos County Airport	8/31/09			PCB-187	PCB-187	L13628-2		UF		WG30331				pg/L									
NMED DOEOB	Los Alamos County Airport	8/31/09			PCB-188	PCB-188	L13628-2		UF		WG30331				pg/L									
NMED DOEOB	Los Alamos County Airport	8/31/09			PCB-189	PCB-189	L13628-2		UF		WG30331				pg/L									
NMED DOEOB	Los Alamos County Airport	8/31/09			PCB-190	PCB-190	L13628-2		UF		WG30331				pg/L									
NMED DOEOB	Los Alamos County Airport	8/31/09			PCB-191	PCB-191	L13628-2		UF		WG30331				pg/L									
NMED DOEOB	Los Alamos County Airport	8/31/09			PCB-192	PCB-192	L13628-2		UF		WG30331				pg/L									
NMED DOEOB	Los Alamos County Airport	8/31/09			PCB-194	PCB-194	L13628-2		UF		WG30331				pg/L									
NMED DOEOB	Los Alamos County Airport	8/31/09			PCB-195	PCB-195	L13628-2		UF		WG30331				pg/L									
NMED DOEOB	Los Alamos County Airport	8/31/09			PCB-196	PCB-196	L13628-2		UF		WG30331				pg/L									
NMED DOEOB	Los Alamos County Airport	8/31/09			PCB-197 + 200	PCB-197 + 200	L13628-2		UF		WG30331				pg/L									
NMED DOEOB	Los Alamos County Airport	8/31/09			PCB-198 + 199	PCB-198 + 199	L13628-2		UF		WG30331				pg/L									
NMED DOEOB	Los Alamos County Airport	8/31/09			PCB-201	PCB-201	L13628-2		UF		WG30331				pg/L									
NMED DOEOB	Los Alamos County Airport	8/31/09			PCB-202	PCB-202	L13628-2		UF		WG30331				pg/L									
NMED DOEOB	Los Alamos County Airport	8/31/09			PCB-203	PCB-203	L13628-2		UF		WG30331				pg/L									
NMED DOEOB	Los Alamos County Airport	8/31/09			PCB-204	PCB-204	L13628-2		UF		WG30331				pg/L									
NMED DOEOB	Los Alamos County Airport	8/31/09			PCB-205	PCB-205	L13628-2		UF		WG30331				pg/L									
NMED DOEOB	Los Alamos County Airport	8/31/09			PCB-206	PCB-206	L13628-2		UF		WG30331				pg/L									
NMED DOEOB	Los Alamos County Airport	8/31/09			PCB-207	PCB-207	L13628-2		UF		WG30331				pg/L									
NMED DOEOB	Los Alamos County Airport	8/31/09			PCB-208	PCB-208	L13628-2		UF		WG30331				pg/L									
NMED DOEOB	Los Alamos County Airport	8/31/09			PCB-209	PCB-209	L13628-2		UF		WG30331				pg/L									
NMED DOEOB	Los Alamos County Airport	8/31/09			Total PCB (sum of congeners)	Total PCB (sum of congeners)	L13628-2		UF		WG30331			196	pg/L									
NMED DOEOB	Los Alamos County Airport	8/31/09			Mono-Cl	Mono-Cl	L13628-2		UF		WG30331			13	pg/L									
NMED DOEOB	Los Alamos County Airport	8/31/09			Di-Cl	Di-Cl	L13628-2		UF		WG30331			34	pg/L									
NMED DOEOB	Los Alamos County Airport	8/31/09			Tri-Cl	Tri-Cl	L13628-2		UF		WG30331			34	pg/L									
NMED DOEOB	Los Alamos County Airport	8/31/09			Tet-Cl	Tet-Cl	L13628-2		UF		WG30331			67	pg/L									
NMED DOEOB	Los Alamos County Airport	8/31/09			Pen-Cl	Pen-Cl	L13628-2		UF		WG30331			46	pg/L									
NMED DOEOB	Los Alamos County Airport	8/31/09			Hex-Cl	Hex-Cl	L13628-2		UF		WG30331			1	pg/L									
NMED DOEOB	Los Alamos County Airport	8/31/09			Hep-Cl	Hep-Cl	L13628-2		UF		WG30331			0	pg/L									
NMED DOEOB	Los Alamos County Airport	8/31/09			Oc-Cl	Oc-Cl	L13628-2		UF		WG30331			0	pg/L									
NMED DOEOB	Los Alamos County Airport	8/31/09			No-Cl	No-Cl	L13628-2		UF		WG30331			0	pg/L									
NMED DOEOB	Los Alamos County Airport	8/31/09			Dec-Cl	Dec-Cl	L13628-2		UF		WG30331				pg/L									
NMED DOEOB	Los Alamos County Airport	8/31/09			Total PCB (sum of homologs)	Total PCB (sum of homologs)	L13628-2		UF		WG30331			196	pg/L									
NMED DOEOB	Los Alamos County Airport	9/14/2009			PCB-1	PCB-1	L13628-6		UF		WG30331			11.91	pg/L									
NMED DOEOB	Los Alamos County Airport	9/14/2009			PCB-2	PCB-2	L13628-6		UF		WG30331			6.79	pg/L									
NMED DOEOB	Los Alamos County Airport	9/14/2009			PCB-3	PCB-3	L13628-6		UF		WG30331			10.11	pg/L									
NMED DOEOB	Los Alamos County Airport	9/14/2009			PCB-4	PCB-4	L13628-6		UF		WG30331			10.46	pg/L									
NMED DOEOB	Los Alamos County Airport	9/14/2009			PCB-5	PCB-5	L13628-6		UF		WG30331				pg/L									
NMED DOEOB	Los Alamos County Airport	9/14/2009			PCB-6	PCB-6	L13628-6		UF		WG30331			1.54	pg/L									
NMED DOEOB	Los Alamos County Airport	9/14/2009			PCB-7	PCB-7	L13628-6		UF		WG30331				pg/L									
NMED DOEOB	Los Alamos County Airport	9/14/2009			PCB-8	PCB-8	L13628-6		UF		WG30331			13.50	pg/L									
NMED DOEOB	Los Alamos County Airport	9/14/2009			PCB-9	PCB-9	L13628-6		UF		WG30331				pg/L									
NMED DOEOB	Los Alamos County Airport	9/14/2009			PCB-10	PCB-10	L13628-6		UF		WG30331				pg/L									
NMED DOEOB	Los Alamos County Airport	9/14/2009			PCB-11	PCB-11	L13628-6		UF		WG30331			32.52	pg/L									
NMED DOEOB	Los Alamos County Airport	9/14/2009			PCB-12 + 13	PCB-12 + 13	L13628-6		UF		WG30331				pg/L									
NMED DOEOB	Los Alamos County Airport	9/14/2009			PCB-14	PCB-14	L13628-6		UF		WG30331				pg/L									
NMED DOEOB	Los Alamos County Airport	9/14/2009			PCB-15	PCB-15	L13628-6		UF		WG30331			0.35	pg/L									
NMED DOEOB	Los Alamos County Airport	9/14/2009			PCB-16	PCB-16	L13628-6		UF		WG30331				pg/L									
NMED DOEOB	Los Alamos County Airport	9/14/2009			PCB-17	PCB-17	L13628-6		UF		WG30331			5.58	pg/L									
NMED DOEOB	Los Alamos County Airport	9/14/2009			PCB-18 + 30	PCB-18 + 30	L13628-6		UF		WG30331				pg/L									
NMED DOEOB	Los Alamos County Airport	9/14/2009			PCB-19	PCB-19	L13628-6		UF		WG30331				pg/L									
NMED DOEOB	Los Alamos County Airport	9/14/2009			PCB-20 + 28	PCB-20 + 28	L13628-6		UF		WG30331			6.34	pg/L									
NMED DOEOB	Los Alamos County Airport	9/14/2009			PCB-21 + 33	PCB-21 + 33	L13628-6		UF		WG30331			5.24	pg/L									
NMED DOEOB	Los Alamos County Airport	9/14/2009			PCB-22	PCB-22	L13628-6		UF		WG30331			3.69	pg/L									
NMED DOEOB	Los Alamos County Airport	9/14/2009			PCB-23	PCB-23	L13628-6		UF		WG30331				pg/L									
NMED DOEOB	Los Alamos County Airport	9/14/2009			PCB-24	PCB-24	L13628-6		UF		WG30331				pg/L									
NMED DOEOB	Los Alamos County Airport	9/14/2009			PCB-25	PCB-25	L13628-6		UF		WG30331			8.62	pg/L									
NMED DOEOB	Los Alamos County Airport	9/14/2009			PCB-26 + 29	PCB-26 + 29	L13628-6		UF		WG30331				pg/L									
NMED DOEOB	Los Alamos County Airport	9/14/2009			PCB-27	PCB-27	L13628-6		UF		WG30331				pg/L									
NMED DOEOB	Los Alamos County Airport	9/14/2009			PCB-31	PCB-31	L13628-6		UF		WG30331			6.46	pg/L									
NMED DOEOB	Los Alamos County Airport	9/14/2009			PCB-32	PCB-32	L13628-6		UF		WG30331			2.61	pg/L									
NMED DOEOB	Los Alamos County Airport	9/14/2009			PCB-34	PCB-34	L13628-6		UF		WG30331				pg/L									
NMED DOEOB	Los Alamos County Airport	9/14/2009			PCB-35	PCB-35	L13628-6		UF		WG30331				pg/L									
NMED DOEOB	Los Alamos County Airport	9/14/2009			PCB-36	PCB-36	L13628-6		UF		WG30331				pg/L									
NMED DOEOB	Los Alamos County Airport	9/14/2009			PCB-37	PCB-37	L13628-6		UF		WG30331			0.86	pg/L									
NMED DOEOB	Los Alamos County Airport	9/14/2009			PCB-38	PCB-38	L13628-6		UF		WG30331				pg/L									
NMED DOEOB	Los Alamos County Airport	9/14/2009			PCB-39	PCB-39	L13628-6		UF		WG30331				pg/L									
NMED DOEOB	Los Alamos County Airport	9/14/2009			PCB-40 + 41 + 71	PCB-40 + 41 + 71	L13628-6		UF		WG30331			1.72	pg/L									
NMED DOEOB	Los Alamos County Airport	9/14/2009			PCB-42	PCB-42	L13628-6		UF		WG30331				pg/L									
NMED DOEOB	Los Alamos County Airport	9/14/2009			PCB-43	PCB-43	L13628-6		UF		WG30331				pg/L									
NMED DOEOB	Los Alamos County Airport	9/14/2009			PCB-44 + 47 + 65	PCB-44 + 47 + 65	L13628-6		UF		WG30331			76.85	pg/L									
NMED DOEOB	Los Alamos County Airport	9/14/2009			PCB-45 + 51	PCB-45 + 51	L13628-6		UF		WG30331			38.50	pg/L									
NMED DOEOB	Los Alamos County Airport	9/14/2009			PCB-46	PCB-46	L13628-6		UF		WG30331				pg/L									
NMED DOEOB	Los Alamos County Airport	9/14/2009			PCB-48	PCB-48	L13628-6		UF		WG30331				pg/L									
NMED DOEOB	Los Alamos County Airport	9/14/2009			PCB-49 + 69	PCB-49 + 69	L13628-6		UF		WG30331			4.63	pg/L									
NMED DOEOB	Los Alamos County Airport	9/14/2009			PCB-50 + 53	PCB-50 + 53	L13628-6		UF		WG30331			0.98	pg/L									
NMED DOEOB	Los Alamos County Airport	9/14/2009			PCB-52	PCB-52	L13628-6		UF		WG30331			19.83	pg/L									
NMED DOEOB	Los Alamos County Airport	9/14/2009			PCB-54	PCB-54	L13628-6		UF		WG30331				pg/L									
NMED DOEOB	Los Alamos County Airport	9/14/2009			PCB-55	PCB-55	L13628-6		UF		WG30331				pg/L									
NMED DOEOB	Los Alamos County Airport	9/14/2009			PCB-56	PCB-56	L13628-6		UF		WG30331				pg/L									
NMED DOEOB	Los Alamos County Airport	9/14/2009			PCB-57	PCB-57	L13628-6		UF		WG30331				pg/L									

NMED DOEOB	Los Alamos County Airport	9/14/2009			PCB-58	PCB-58	L13628-6		UF		WG30331				pg/L											
NMED DOEOB	Los Alamos County Airport	9/14/2009			PCB-59 + 62 + 75	PCB-59 + 62 + 75	L13628-6		UF		WG30331				pg/L											
NMED DOEOB	Los Alamos County Airport	9/14/2009			PCB-60	PCB-60	L13628-6		UF		WG30331				pg/L											
NMED DOEOB	Los Alamos County Airport	9/14/2009			PCB-61 + 70 + 74 + 76	PCB-61 + 70 + 74 + 76	L13628-6		UF		WG30331			10.12	pg/L											
NMED DOEOB	Los Alamos County Airport	9/14/2009			PCB-63	PCB-63	L13628-6		UF		WG30331				pg/L											
NMED DOEOB	Los Alamos County Airport	9/14/2009			PCB-64	PCB-64	L13628-6		UF		WG30331			2.96	pg/L											
NMED DOEOB	Los Alamos County Airport	9/14/2009			PCB-66	PCB-66	L13628-6		UF		WG30331			1.87	pg/L											
NMED DOEOB	Los Alamos County Airport	9/14/2009			PCB-67	PCB-67	L13628-6		UF		WG30331				pg/L											
NMED DOEOB	Los Alamos County Airport	9/14/2009			PCB-68	PCB-68	L13628-6		UF		WG30331			18.48	pg/L											
NMED DOEOB	Los Alamos County Airport	9/14/2009			PCB-72	PCB-72	L13628-6		UF		WG30331				pg/L											
NMED DOEOB	Los Alamos County Airport	9/14/2009			PCB-73	PCB-73	L13628-6		UF		WG30331				pg/L											
NMED DOEOB	Los Alamos County Airport	9/14/2009			PCB-77	PCB-77	L13628-6		UF		WG30331				pg/L											
NMED DOEOB	Los Alamos County Airport	9/14/2009			PCB-78	PCB-78	L13628-6		UF		WG30331				pg/L											
NMED DOEOB	Los Alamos County Airport	9/14/2009			PCB-79	PCB-79	L13628-6		UF		WG30331				pg/L											
NMED DOEOB	Los Alamos County Airport	9/14/2009			PCB-80	PCB-80	L13628-6		UF		WG30331				pg/L											
NMED DOEOB	Los Alamos County Airport	9/14/2009			PCB-81	PCB-81	L13628-6		UF		WG30331				pg/L											
NMED DOEOB	Los Alamos County Airport	9/14/2009			PCB-82	PCB-82	L13628-6		UF		WG30331			1.63	pg/L											
NMED DOEOB	Los Alamos County Airport	9/14/2009			PCB-83 + 99	PCB-83 + 99	L13628-6		UF		WG30331			3.61	pg/L											
NMED DOEOB	Los Alamos County Airport	9/14/2009			PCB-84	PCB-84	L13628-6		UF		WG30331				pg/L											
NMED DOEOB	Los Alamos County Airport	9/14/2009			PCB-85 + 116 + 117	PCB-85 + 116 + 117	L13628-6		UF		WG30331				pg/L											
NMED DOEOB	Los Alamos County Airport	9/14/2009			PCB-86 + 87 + 97 + 108 + 119 + 125	PCB-86 + 87 + 97 + 108 + 119 + 125	L13628-6		UF		WG30331			6.47	pg/L											
NMED DOEOB	Los Alamos County Airport	9/14/2009			PCB-88 + 91	PCB-88 + 91	L13628-6		UF		WG30331			1.20	pg/L											
NMED DOEOB	Los Alamos County Airport	9/14/2009			PCB-89	PCB-89	L13628-6		UF		WG30331				pg/L											
NMED DOEOB	Los Alamos County Airport	9/14/2009			PCB-90 + 101 + 113	PCB-90 + 101 + 113	L13628-6		UF		WG30331			8.66	pg/L											
NMED DOEOB	Los Alamos County Airport	9/14/2009			PCB-92	PCB-92	L13628-6		UF		WG30331			1.57	pg/L											
NMED DOEOB	Los Alamos County Airport	9/14/2009			PCB-93 + 95 + 98 + 100 + 102	PCB-93 + 95 + 98 + 100 + 102	L13628-6		UF		WG30331			9.21	pg/L											
NMED DOEOB	Los Alamos County Airport	9/14/2009			PCB-94	PCB-94	L13628-6		UF		WG30331				pg/L											
NMED DOEOB	Los Alamos County Airport	9/14/2009			PCB-96	PCB-96	L13628-6		UF		WG30331				pg/L											
NMED DOEOB	Los Alamos County Airport	9/14/2009			PCB-103	PCB-103	L13628-6		UF		WG30331				pg/L											
NMED DOEOB	Los Alamos County Airport	9/14/2009			PCB-104	PCB-104	L13628-6		UF		WG30331				pg/L											
NMED DOEOB	Los Alamos County Airport	9/14/2009			PCB-105	PCB-105	L13628-6		UF		WG30331				pg/L											
NMED DOEOB	Los Alamos County Airport	9/14/2009			PCB-106	PCB-106	L13628-6		UF		WG30331				pg/L											
NMED DOEOB	Los Alamos County Airport	9/14/2009			PCB-107 + 124	PCB-107 + 124	L13628-6		UF		WG30331				pg/L											
NMED DOEOB	Los Alamos County Airport	9/14/2009			PCB-109	PCB-109	L13628-6		UF		WG30331				pg/L											
NMED DOEOB	Los Alamos County Airport	9/14/2009			PCB-110 + 115	PCB-110 + 115	L13628-6		UF		WG30331			12.23	pg/L											
NMED DOEOB	Los Alamos County Airport	9/14/2009			PCB-111	PCB-111	L13628-6		UF		WG30331				pg/L											
NMED DOEOB	Los Alamos County Airport	9/14/2009			PCB-112	PCB-112	L13628-6		UF		WG30331				pg/L											
NMED DOEOB	Los Alamos County Airport	9/14/2009			PCB-114	PCB-114	L13628-6		UF		WG30331				pg/L											
NMED DOEOB	Los Alamos County Airport	9/14/2009			PCB-118	PCB-118	L13628-6		UF		WG30331			1.03	pg/L											
NMED DOEOB	Los Alamos County Airport	9/14/2009			PCB-120	PCB-120	L13628-6		UF		WG30331				pg/L											
NMED DOEOB	Los Alamos County Airport	9/14/2009			PCB-121	PCB-121	L13628-6		UF		WG30331				pg/L											
NMED DOEOB	Los Alamos County Airport	9/14/2009			PCB-122	PCB-122	L13628-6		UF		WG30331				pg/L											
NMED DOEOB	Los Alamos County Airport	9/14/2009			PCB-123	PCB-123	L13628-6		UF		WG30331				pg/L											
NMED DOEOB	Los Alamos County Airport	9/14/2009			PCB-126	PCB-126	L13628-6		UF		WG30331				pg/L											
NMED DOEOB	Los Alamos County Airport	9/14/2009			PCB-127	PCB-127	L13628-6		UF		WG30331				pg/L											
NMED DOEOB	Los Alamos County Airport	9/14/2009			PCB-128 + 166	PCB-128 + 166	L13628-6		UF		WG30331			0.92	pg/L											
NMED DOEOB	Los Alamos County Airport	9/14/2009			PCB-129 + 138 + 160 + 163	PCB-129 + 138 + 160 + 163	L13628-6		UF		WG30331			4.76	pg/L											
NMED DOEOB	Los Alamos County Airport	9/14/2009			PCB-130	PCB-130	L13628-6		UF		WG30331				pg/L											
NMED DOEOB	Los Alamos County Airport	9/14/2009			PCB-131	PCB-131	L13628-6		UF		WG30331				pg/L											
NMED DOEOB	Los Alamos County Airport	9/14/2009			PCB-132	PCB-132	L13628-6		UF		WG30331			2.66	pg/L											
NMED DOEOB	Los Alamos County Airport	9/14/2009			PCB-133	PCB-133	L13628-6		UF		WG30331				pg/L											
NMED DOEOB	Los Alamos County Airport	9/14/2009			PCB-134 + 143	PCB-134 + 143	L13628-6		UF		WG30331				pg/L											
NMED DOEOB	Los Alamos County Airport	9/14/2009			PCB-135 + 151 + 154	PCB-135 + 151 + 154	L13628-6		UF		WG30331			1.52	pg/L											
NMED DOEOB	Los Alamos County Airport	9/14/2009			PCB-136	PCB-136	L13628-6		UF		WG30331				pg/L											
NMED DOEOB	Los Alamos County Airport	9/14/2009			PCB-137	PCB-137	L13628-6		UF		WG30331				pg/L											
NMED DOEOB	Los Alamos County Airport	9/14/2009			PCB-139 + 140	PCB-139 + 140	L13628-6		UF		WG30331				pg/L											
NMED DOEOB	Los Alamos County Airport	9/14/2009			PCB-141	PCB-141	L13628-6		UF		WG30331				pg/L											
NMED DOEOB	Los Alamos County Airport	9/14/2009			PCB-142	PCB-142	L13628-6		UF		WG30331				pg/L											
NMED DOEOB	Los Alamos County Airport	9/14/2009			PCB-144	PCB-144	L13628-6		UF		WG30331				pg/L											
NMED DOEOB	Los Alamos County Airport	9/14/2009			PCB-145	PCB-145	L13628-6		UF		WG30331				pg/L											
NMED DOEOB	Los Alamos County Airport	9/14/2009			PCB-146	PCB-146	L13628-6		UF		WG30331				pg/L											
NMED DOEOB	Los Alamos County Airport	9/14/2009			PCB-147 + 149	PCB-147 + 149	L13628-6		UF		WG30331			4.89	pg/L											
NMED DOEOB	Los Alamos County Airport	9/14/2009			PCB-148	PCB-148	L13628-6		UF		WG30331				pg/L											
NMED DOEOB	Los Alamos County Airport	9/14/2009			PCB-150	PCB-150	L13628-6		UF		WG30331				pg/L											
NMED DOEOB	Los Alamos County Airport	9/14/2009			PCB-152	PCB-152	L13628-6		UF		WG30331				pg/L											
NMED DOEOB	Los Alamos County Airport	9/14/2009			PCB-153 + 168	PCB-153 + 168	L13628-6		UF		WG30331			1.40	pg/L											
NMED DOEOB	Los Alamos County Airport	9/14/2009			PCB-155	PCB-155	L13628-6		UF		WG30331				pg/L											
NMED DOEOB	Los Alamos County Airport	9/14/2009			PCB-156 + 157	PCB-156 + 157	L13628-6		UF		WG30331				pg/L											
NMED DOEOB	Los Alamos County Airport	9/14/2009			PCB-158	PCB-158	L13628-6		UF		WG30331				pg/L											
NMED DOEOB	Los Alamos County Airport	9/14/2009			PCB-159	PCB-159	L13628-6		UF		WG30331				pg/L											
NMED DOEOB	Los Alamos County Airport	9/14/2009			PCB-161	PCB-161	L13628-6		UF		WG30331				pg/L											
NMED DOEOB	Los Alamos County Airport	9/14/2009			PCB-162	PCB-162	L13628-6		UF		WG30331				pg/L											
NMED DOEOB	Los Alamos County Airport	9/14/2009			PCB-164	PCB-164	L13628-6		UF		WG30331				pg/L											
NMED DOEOB	Los Alamos County Airport	9/14/2009			PCB-165	PCB-165	L13628-6		UF		WG30331				pg/L											
NMED DOEOB	Los Alamos County Airport	9/14/2009			PCB-167	PCB-167	L13628-6		UF		WG30331				pg/L											
NMED DOEOB	Los Alamos County Airport	9/14/2009			PCB-169	PCB-169	L13628-6		UF		WG30331				pg/L											
NMED DOEOB	Los Alamos County Airport	9/14/2009			PCB-170	PCB-170	L13628-6		UF		WG30331				pg/L											
NMED DOEOB	Los Alamos County Airport	9/14/2009			PCB-171 + 173	PCB-171 + 173	L13628-6		UF		WG30331				pg/L											
NMED DOEOB	Los Alamos County Airport	9/14/2009			PCB-172	PCB-172	L13628-6		UF		WG30331				pg/L											
NMED DOEOB	Los Alamos County Airport	9/14/2009			PCB-174	PCB-174	L13628-6		UF		WG30331				pg/L											
NMED DOEOB	Los Alamos County Airport	9/14/2009			PCB-175	PCB-175	L13628-6		UF		WG30331				pg/L											
NMED DOEOB	Los Alamos County Airport	9/14/2009			PCB-176	PCB-176	L13628-6		UF		WG30331				pg/L											
NMED DOEOB	Los Alamos County Airport	9/14/2009			PCB-177	PCB-177	L13628-6		UF		WG30331				pg/L											
NMED DOEOB	Los Alamos County Airport	9/14/2009			PCB-178	PCB-178	L13628-6		UF		WG30331				pg/L											
NMED DOEOB	Los Alamos County Airport	9/14/2009			PCB-179	PCB-179	L13628-6		UF		WG30331				pg/L											
NMED DOEOB	Los Alamos County Airport	9/14/2009			PCB-180 + 193	PCB-180 + 193	L13628-6		UF		WG30331			2.99	pg/L											
NMED DOEOB	Los Alamos County Airport	9/14/2009			PCB-181	PCB-181	L13628-6		UF		WG30331				pg/L											
NMED DOEOB	Los Alamos County Airport	9/14/2009			PCB-182	PCB-182	L13628-6		UF		WG30331				pg/L											
NMED DOEOB	Los Alamos County Airport	9/14/2009			PCB-183 + 185	PCB-183 + 185	L13628-6		UF		WG30331				pg/L											
NMED DOEOB	Los Alamos County Airport	9/14/2009			PCB-184	PCB-184	L13628-6		UF		WG30331				pg/L											
NMED DOEOB	Los Alamos County Airport	9/14/2009			PCB-186	PCB-186	L13628-6		UF		WG30331				pg/L											
NMED DOEOB	Los Alamos County Airport	9/14/2009			PCB-187	PCB-187	L13628-6		UF		WG30331			1.31	pg/L											
NMED DOEOB	Los Alamos County Airport	9/14/2009			PCB-188	PCB-188	L13628-6		UF		WG30331				pg/L											
NMED DOEOB	Los Alamos County Airport	9/14/2009			PCB-189	PCB-189	L13628-6		UF		WG30331				pg/L											
NMED DOEOB	Los Alamos County Airport	9/14/2009			PCB-190	PCB-190	L13628-6		UF		WG30331				pg/L											
NMED DOEOB	Los Alamos County Airport	9/14/2009			PCB-191	PCB-191	L13628-6		UF		WG30331				pg/L											
NMED DOEOB	Los Alamos County Airport	9/14/2009			PCB-192	PCB-192	L13628-6		UF		WG30331				pg/L											
NMED DOEOB	Los Alamos County Airport	9/14/2009			PCB-194	PCB-194	L13628-6		UF		WG30331				pg/L											
NMED DOEOB	Los Alamos County Airport	9/14/2009			PCB-195	PCB-195	L13628-6		UF		WG30331				pg/L											
NMED DOEOB	Los Alamos County Airport	9/14/2009			PCB-196	PCB-196	L13628-6		UF		WG30331				pg/L											
NMED DOEOB	Los Alamos County Airport	9/14/2009			PCB-197 + 200	PCB-197 + 200	L13628-6		UF		WG30331				pg/L											
NMED DOEOB	Los Alamos County Airport	9/14/2009			PCB-198 + 199	PCB-198 + 199	L13628-6		UF		WG30331				pg/L											
NMED DOEOB	Los Alamos County Airport	9/14/2009			PCB-201	PCB-201	L13628-6		UF		WG30331				pg/L											
NMED DOEOB	Los Alamos County Airport	9/14/2009			PCB-202	PCB-202	L13628-6		UF		WG30331				pg/L											
NMED DOEOB	Los Alamos County Airport	9/14/2009			PCB-203	PCB-203	L13628-6		UF		WG30331				pg/L											
NMED DOEOB	Los Alamos County Airport	9/14/2009			PCB-204	PCB-204	L13628-6		UF		WG30331				pg/L											
NMED DOEOB	Los Alamos County Airport	9/14/2009			PCB-205	PCB-205	L13628-6		UF		WG30331				pg/L											
NMED DOEOB	Los Alamos County Airport	9/14/2009			PCB-206	PCB-206	L13628-6		UF		WG30331				pg/L											
NMED DOEOB	Los Alamos County Airport	9/14/2009			PCB-207	PCB-207	L13628-6		UF		WG30331				pg/L											
NMED DOEOB	Los Alamos County Airport	9/14/2009			PCB-208	PCB-208	L13628-6		UF		WG30331				pg/L											
NMED DOEOB	Los Alamos County Airport	9/14/2009			PCB-209	PCB-209	L13628-6		UF		WG30331				pg/L											
NMED DOEOB	Los Alamos County Airport	9/14/2009			Total PCB (sum of congeners)	Total PCB (sum of congeners)	L13628-6		UF		WG30331			368.65	pg/L											
NMED DOEOB	Los Alamos County Airport	9/14/2009			Mono-Cl	Mono-Cl	L13628-6		UF		WG30331			18.70	pg/L											
NMED DOEOB	Los Alamos County Airport	9/14/2009			Di-Cl	Di-Cl	L13628-6		UF		WG30331			68.13	pg/L											
NMED DOEOB	Los Alamos County Airport	9/14/2009			Tri-Cl	Tri-Cl	L13628-6		UF		WG30331			39.83	pg/L											
NMED DOEOB	Los Alamos County Airport	9/14/2009			TE-Cl	TE-Cl	L13628-6		UF		WG30331			175.95	pg/L											
NMED DOEOB	Los Alamos County Airport	9/14/2009			Pe-Cl	Pe-Cl	L13628-6		UF		WG30331			45.61	pg/L											
NMED DOEOB	Los Alamos County Airport	9/14/2009			Hx-Cl	Hx-Cl	L13628-6		UF		WG30331			16.14	pg/L											
NMED DOEOB	Los Alamos County Airport	9/14/2009			Hp-Cl	Hp-Cl	L13628-6		UF		WG30331			4.30	pg/L											
NMED DOEOB	Los Alamos County Airport	9/14/2009			Oc-Cl	Oc-Cl	L13628-6		UF		WG30331			0.00	pg/L											
NMED DOEOB	Los Alamos County Airport	9/14/2009			Nn-Cl	Nn-Cl	L13628-6		UF		WG30331			0.00	pg/L											
NMED DOEOB	Los Alamos County Airport	9/14/2009			Dc-Cl	Dc-Cl	L13628-6		UF		WG30331				pg/L											
NMED DOEOB	Los Alamos County Airport	9/14/2009			Total PCB (sum of homologs)	Total PCB (sum of homologs)	L13628-6		UF		WG30331			368.65	pg/L											
NMED DOEOB	Los Alamos County Airport	9/16/09			PCB-1	PCB-1	L13628-5		UF		WG30331			2.68	pg/L											
NMED DOEOB	Los Alamos County Airport	9/16/09			PCB-2	PCB-2	L13628-5		UF		WG30331			2.72	pg/L											
NMED DOEOB	Los Alamos County Airport	9/16/09			PCB-3	PCB-3	L13628-5		UF		WG30331			2.40	pg/L											
NMED DOEOB	Los Alamos County Airport	9/16/09			PCB-4	PCB-4	L13628-5		UF		WG30331				pg/L											
NMED DOEOB	Los Alamos County Airport	9/16/09			PCB-5	PCB-5	L13628-5		UF		WG30331				pg/L											
NMED DOEOB	Los Alamos County Airport	9/16/09			PCB-6	PCB-6	L13628-5		UF		WG30331				pg/L											
NMED DOEOB	Los Alamos County Airport	9/16/09			PCB-7	PCB-7	L13628-5		UF		WG30331				pg/L											
NMED DOEOB	Los Alamos County Airport	9/16/09			PCB-8	PCB-8	L13628-5		UF		WG30331			7.40	pg/L											
NMED DOEOB	Los Alamos County Airport	9/16/09			PCB-9	PCB-9	L13628-5		UF		WG30331				pg/L											
NMED DOEOB	Los Alamos County Airport	9/16/09			PCB-10	PCB-10	L13628-5		UF		WG30331				pg/L											
NMED DOEOB	Los Alamos County Airport	9/16/09			PCB-11	PCB-11	L13628-5		UF		WG30331			39.42	pg/L											
NMED DOEOB	Los Alamos County Airport	9/16/09			PCB-12 + 13	PCB-12 + 13	L13628-5		UF		WG30331				pg/L											
NMED DOEOB	Los Alamos County Airport	9/16/09			PCB-14	PCB-14	L13628-5		UF		WG30331				pg/L											
NMED DOEOB	Los Alamos County Airport	9/16/09			PCB-15	PCB-15	L13628-5		UF		WG30331				pg/L											
NMED DOEOB	Los Alamos County Airport	9/16/09			PCB-16	PCB-16	L13628-5		UF		WG30331				pg/L											
NMED DOEOB	Los Alamos County Airport	9/16/09			PCB-17	PCB-17	L13628-5		UF		WG30331				pg/L											
NMED DOEOB	Los Alamos County Airport	9/16/09			PCB-18 + 30	PCB-18 + 30	L13628-5		UF		WG30331			6.69	pg/L											
NMED DOEOB	Los Alamos County Airport	9/16/09			PCB-19	PCB-19	L13628-5		UF		WG30331				pg/L											
NMED DOEOB	Los Alamos County Airport	9/16/09			PCB-20 + 28	PCB-20 + 28	L13628-5		UF		WG30331			5.53	pg/L											
NMED DOEOB	Los Alamos County Airport	9/16/09			PCB-21 + 33	PCB-21 + 33	L13628-5		UF		WG30331				pg/L											
NMED DOEOB	Los Alamos County Airport	9/16/09			PCB-22	PCB-22	L13628-5		UF		WG30331			2.37	pg/L											
NMED DOEOB	Los Alamos County Airport	9/16/09			PCB-23	PCB-23	L13628-5		UF		WG30331				pg/L											
NMED DOEOB	Los Alamos County Airport	9/16/09			PCB-24	PCB-24	L13628-5		UF		WG30331				pg/L											
NMED DOEOB	Los Alamos County Airport	9/16/09			PCB-25	PCB-25	L13628-5		UF		WG30331			4.27	pg/L											
NMED DOEOB	Los Alamos County Airport	9/16/09			PCB-26 + 29	PCB-26 + 29	L13628-5		UF		WG30331				pg/L											
NMED DOEOB	Los Alamos County Airport	9/16/09			PCB-27	PCB-27	L13628-5		UF		WG30331				pg/L											
NMED DOEOB	Los Alamos County Airport	9/16/09			PCB-31	PCB-31	L13628-5		UF		WG30331			5.04	pg/L											
NMED DOEOB	Los Alamos County Airport	9/16/09			PCB-32	PCB-32	L13628-5		UF		WG30331			2.53	pg/L											
NMED DOEOB	Los Alamos County Airport	9/16/09			PCB-34	PCB-34	L13628-5		UF		WG30331				pg/L											
NMED DOEOB	Los Alamos County Airport	9/16/09			PCB-35	PCB-35	L13628-5		UF		WG30331				pg/L											
NMED DOEOB	Los Alamos County Airport	9/16/09			PCB-36	PCB-36	L13628-5		UF		WG30331				pg/L											
NMED DOEOB	Los Alamos County Airport	9/16/09			PCB-37	PCB-37	L13628-5		UF		WG30331				pg/L											
NMED DOEOB	Los Alamos County Airport	9/16/09			PCB-38	PCB-38	L13628-5		UF		WG30331				pg/L											
NMED DOEOB	Los Alamos County Airport	9/16/09			PCB-39	PCB-39	L13628-5		UF		WG30331				pg/L											
NMED DOEOB	Los Alamos County Airport	9/16/09			PCB-40 + 41 + 71	PCB-40 + 41 + 71	L13628-5		UF		WG30331				pg/L											
NMED DOEOB	Los Alamos County Airport	9/16/09			PCB-42	PCB-42	L13628-5		UF		WG30331				pg/L											
NMED DOEOB	Los Alamos County Airport	9/16/09			PCB-43	PCB-43	L13628-5		UF		WG30331				pg/L											
NMED DOEOB	Los Alamos County Airport	9/16/09			PCB-44 + 47 + 65	PCB-44 + 47 + 65	L13628-5		UF		WG30331			31.95	pg/L											
NMED DOEOB	Los Alamos County Airport	9/16/09			PCB-45 + 51	PCB-45 + 51	L13628-5		UF		WG30331			25.20	pg/L											
NMED DOEOB	Los Alamos County Airport	9/16/09			PCB-46	PCB-46	L13628-5		UF		WG30331				pg/L											
NMED DOEOB	Los Alamos County Airport	9/16/09			PCB-48	PCB-48	L13628-5		UF		WG30331				pg/L											
NMED DOEOB	Los Alamos County Airport	9/16/09			PCB-49 + 69	PCB-49 + 69	L13628-5		UF		WG30331			3.09	pg/L											
NMED DOEOB	Los Alamos County Airport	9/16/09			PCB-50 + 53	PCB-50 + 53	L13628-5		UF		WG30331				pg/L											
NMED DOEOB	Los Alamos County Airport	9/16/09			PCB-52	PCB-52	L13628-5		UF		WG30331			13.93	pg/L											
NMED DOEOB	Los Alamos County Airport	9/16/09			PCB-54	PCB-54	L13628-5		UF		WG30331				pg/L											
NMED DOEOB	Los Alamos County Airport	9/16/09			PCB-55	PCB-55	L13628-5		UF		WG30331				pg/L											
NMED DOEOB	Los Alamos County Airport	9/16/09			PCB-56	PCB-56	L13628-5		UF		WG30331			0.24	pg/L											
NMED DOEOB	Los Alamos County Airport	9/16/09			PCB-57	PCB-57	L13628-5		UF		WG30331				pg/L											
NMED DOEOB	Los Alamos County Airport	9/16/09			PCB-58	PCB-58	L13628-5		UF		WG30331				pg/L											
NMED DOEOB	Los Alamos County Airport	9/16/09			PCB-59 + 62 + 75	PCB-59 + 62 + 75	L13628-5		UF		WG30331				pg/L											
NMED DOEOB	Los Alamos County Airport	9/16/09			PCB-60	PCB-60	L13628-5		UF		WG30331				pg/L											
NMED DOEOB	Los Alamos County Airport	9/16/09			PCB-61 + 70 + 74 + 76	PCB-61 + 70 + 74 + 76	L13628-5		UF		WG30331			8.92	pg/L											

NMED DOEOB	Los Alamos County Airport	9/16/09			PCB-63	PCB-63	L13628-5		UF		WG30331				pg/L										
NMED DOEOB	Los Alamos County Airport	9/16/09			PCB-64	PCB-64	L13628-5		UF		WG30331			2.86	pg/L										
NMED DOEOB	Los Alamos County Airport	9/16/09			PCB-66	PCB-66	L13628-5		UF		WG30331				pg/L										
NMED DOEOB	Los Alamos County Airport	9/16/09			PCB-67	PCB-67	L13628-5		UF		WG30331				pg/L										
NMED DOEOB	Los Alamos County Airport	9/16/09			PCB-68	PCB-68	L13628-5		UF		WG30331			5.56	pg/L										
NMED DOEOB	Los Alamos County Airport	9/16/09			PCB-72	PCB-72	L13628-5		UF		WG30331				pg/L										
NMED DOEOB	Los Alamos County Airport	9/16/09			PCB-73	PCB-73	L13628-5		UF		WG30331				pg/L										
NMED DOEOB	Los Alamos County Airport	9/16/09			PCB-77	PCB-77	L13628-5		UF		WG30331			0.23	pg/L										
NMED DOEOB	Los Alamos County Airport	9/16/09			PCB-78	PCB-78	L13628-5		UF		WG30331				pg/L										
NMED DOEOB	Los Alamos County Airport	9/16/09			PCB-79	PCB-79	L13628-5		UF		WG30331				pg/L										
NMED DOEOB	Los Alamos County Airport	9/16/09			PCB-80	PCB-80	L13628-5		UF		WG30331				pg/L										
NMED DOEOB	Los Alamos County Airport	9/16/09			PCB-81	PCB-81	L13628-5		UF		WG30331				pg/L										
NMED DOEOB	Los Alamos County Airport	9/16/09			PCB-82	PCB-82	L13628-5		UF		WG30331			0.51	pg/L										
NMED DOEOB	Los Alamos County Airport	9/16/09			PCB-83 + 99	PCB-83 + 99	L13628-5		UF		WG30331			3.45	pg/L										
NMED DOEOB	Los Alamos County Airport	9/16/09			PCB-84	PCB-84	L13628-5		UF		WG30331			2.03	pg/L										
NMED DOEOB	Los Alamos County Airport	9/16/09			PCB-85 + 116 + 117	PCB-85 + 116 + 117	L13628-5		UF		WG30331				pg/L										
NMED DOEOB	Los Alamos County Airport	9/16/09			PCB-86 + 87 + 97 + 108 + 119 + 125	PCB-86 + 87 + 97 + 108 + 119 + 125	L13628-5		UF		WG30331			4.75	pg/L										
NMED DOEOB	Los Alamos County Airport	9/16/09			PCB-88 + 91	PCB-88 + 91	L13628-5		UF		WG30331				pg/L										
NMED DOEOB	Los Alamos County Airport	9/16/09			PCB-89	PCB-89	L13628-5		UF		WG30331				pg/L										
NMED DOEOB	Los Alamos County Airport	9/16/09			PCB-90 + 101 + 113	PCB-90 + 101 + 113	L13628-5		UF		WG30331				pg/L										
NMED DOEOB	Los Alamos County Airport	9/16/09			PCB-92	PCB-92	L13628-5		UF		WG30331				pg/L										
NMED DOEOB	Los Alamos County Airport	9/16/09			PCB-93 + 95 + 98 + 100 + 102	PCB-93 + 95 + 98 + 100 + 102	L13628-5		UF		WG30331			7.01	pg/L										
NMED DOEOB	Los Alamos County Airport	9/16/09			PCB-94	PCB-94	L13628-5		UF		WG30331				pg/L										
NMED DOEOB	Los Alamos County Airport	9/16/09			PCB-96	PCB-96	L13628-5		UF		WG30331				pg/L										
NMED DOEOB	Los Alamos County Airport	9/16/09			PCB-103	PCB-103	L13628-5		UF		WG30331				pg/L										
NMED DOEOB	Los Alamos County Airport	9/16/09			PCB-104	PCB-104	L13628-5		UF		WG30331				pg/L										
NMED DOEOB	Los Alamos County Airport	9/16/09			PCB-105	PCB-105	L13628-5		UF		WG30331			1.04	pg/L										
NMED DOEOB	Los Alamos County Airport	9/16/09			PCB-106	PCB-106	L13628-5		UF		WG30331				pg/L										
NMED DOEOB	Los Alamos County Airport	9/16/09			PCB-107 + 124	PCB-107 + 124	L13628-5		UF		WG30331				pg/L										
NMED DOEOB	Los Alamos County Airport	9/16/09			PCB-109	PCB-109	L13628-5		UF		WG30331				pg/L										
NMED DOEOB	Los Alamos County Airport	9/16/09			PCB-110 + 115	PCB-110 + 115	L13628-5		UF		WG30331			8.63	pg/L										
NMED DOEOB	Los Alamos County Airport	9/16/09			PCB-111	PCB-111	L13628-5		UF		WG30331				pg/L										
NMED DOEOB	Los Alamos County Airport	9/16/09			PCB-112	PCB-112	L13628-5		UF		WG30331				pg/L										
NMED DOEOB	Los Alamos County Airport	9/16/09			PCB-114	PCB-114	L13628-5		UF		WG30331				pg/L										
NMED DOEOB	Los Alamos County Airport	9/16/09			PCB-118	PCB-118	L13628-5		UF		WG30331			2.43	pg/L										
NMED DOEOB	Los Alamos County Airport	9/16/09			PCB-120	PCB-120	L13628-5		UF		WG30331				pg/L										
NMED DOEOB	Los Alamos County Airport	9/16/09			PCB-121	PCB-121	L13628-5		UF		WG30331				pg/L										
NMED DOEOB	Los Alamos County Airport	9/16/09			PCB-122	PCB-122	L13628-5		UF		WG30331				pg/L										
NMED DOEOB	Los Alamos County Airport	9/16/09			PCB-123	PCB-123	L13628-5		UF		WG30331				pg/L										
NMED DOEOB	Los Alamos County Airport	9/16/09			PCB-126	PCB-126	L13628-5		UF		WG30331				pg/L										
NMED DOEOB	Los Alamos County Airport	9/16/09			PCB-127	PCB-127	L13628-5		UF		WG30331				pg/L										
NMED DOEOB	Los Alamos County Airport	9/16/09			PCB-128 + 166	PCB-128 + 166	L13628-5		UF		WG30331				pg/L										
NMED DOEOB	Los Alamos County Airport	9/16/09			PCB-129 + 138 + 160 + 163	PCB-129 + 138 + 160 + 163	L13628-5		UF		WG30331			5.72	pg/L										
NMED DOEOB	Los Alamos County Airport	9/16/09			PCB-130	PCB-130	L13628-5		UF		WG30331				pg/L										
NMED DOEOB	Los Alamos County Airport	9/16/09			PCB-131	PCB-131	L13628-5		UF		WG30331				pg/L										
NMED DOEOB	Los Alamos County Airport	9/16/09			PCB-132	PCB-132	L13628-5		UF		WG30331			2.01	pg/L										
NMED DOEOB	Los Alamos County Airport	9/16/09			PCB-133	PCB-133	L13628-5		UF		WG30331				pg/L										
NMED DOEOB	Los Alamos County Airport	9/16/09			PCB-134 + 143	PCB-134 + 143	L13628-5		UF		WG30331				pg/L										
NMED DOEOB	Los Alamos County Airport	9/16/09			PCB-135 + 151 + 154	PCB-135 + 151 + 154	L13628-5		UF		WG30331			1.19	pg/L										
NMED DOEOB	Los Alamos County Airport	9/16/09			PCB-136	PCB-136	L13628-5		UF		WG30331			0.38	pg/L										
NMED DOEOB	Los Alamos County Airport	9/16/09			PCB-137	PCB-137	L13628-5		UF		WG30331				pg/L										
NMED DOEOB	Los Alamos County Airport	9/16/09			PCB-139 + 140	PCB-139 + 140	L13628-5		UF		WG30331				pg/L										
NMED DOEOB	Los Alamos County Airport	9/16/09			PCB-141	PCB-141	L13628-5		UF		WG30331				pg/L										
NMED DOEOB	Los Alamos County Airport	9/16/09			PCB-142	PCB-142	L13628-5		UF		WG30331				pg/L										
NMED DOEOB	Los Alamos County Airport	9/16/09			PCB-144	PCB-144	L13628-5		UF		WG30331				pg/L										
NMED DOEOB	Los Alamos County Airport	9/16/09			PCB-145	PCB-145	L13628-5		UF		WG30331				pg/L										
NMED DOEOB	Los Alamos County Airport	9/16/09			PCB-146	PCB-146	L13628-5		UF		WG30331				pg/L										
NMED DOEOB	Los Alamos County Airport	9/16/09			PCB-147 + 149	PCB-147 + 149	L13628-5		UF		WG30331				pg/L										
NMED DOEOB	Los Alamos County Airport	9/16/09			PCB-148	PCB-148	L13628-5		UF		WG30331				pg/L										
NMED DOEOB	Los Alamos County Airport	9/16/09			PCB-150	PCB-150	L13628-5		UF		WG30331				pg/L										
NMED DOEOB	Los Alamos County Airport	9/16/09			PCB-152	PCB-152	L13628-5		UF		WG30331				pg/L										
NMED DOEOB	Los Alamos County Airport	9/16/09			PCB-153 + 168	PCB-153 + 168	L13628-5		UF		WG30331				pg/L										
NMED DOEOB	Los Alamos County Airport	9/16/09			PCB-155	PCB-155	L13628-5		UF		WG30331				pg/L										
NMED DOEOB	Los Alamos County Airport	9/16/09			PCB-156 + 157	PCB-156 + 157	L13628-5		UF		WG30331				pg/L										
NMED DOEOB	Los Alamos County Airport	9/16/09			PCB-158	PCB-158	L13628-5		UF		WG30331			0.66	pg/L										
NMED DOEOB	Los Alamos County Airport	9/16/09			PCB-159	PCB-159	L13628-5		UF		WG30331				pg/L										
NMED DOEOB	Los Alamos County Airport	9/16/09			PCB-161	PCB-161	L13628-5		UF		WG30331				pg/L										
NMED DOEOB	Los Alamos County Airport	9/16/09			PCB-162	PCB-162	L13628-5		UF		WG30331				pg/L										
NMED DOEOB	Los Alamos County Airport	9/16/09			PCB-164	PCB-164	L13628-5		UF		WG30331				pg/L										
NMED DOEOB	Los Alamos County Airport	9/16/09			PCB-165	PCB-165	L13628-5		UF		WG30331				pg/L										
NMED DOEOB	Los Alamos County Airport	9/16/09			PCB-167	PCB-167	L13628-5		UF		WG30331				pg/L										
NMED DOEOB	Los Alamos County Airport	9/16/09			PCB-169	PCB-169	L13628-5		UF		WG30331				pg/L										
NMED DOEOB	Los Alamos County Airport	9/16/09			PCB-170	PCB-170	L13628-5		UF		WG30331				pg/L										
NMED DOEOB	Los Alamos County Airport	9/16/09			PCB-171 + 173	PCB-171 + 173	L13628-5		UF		WG30331				pg/L										
NMED DOEOB	Los Alamos County Airport	9/16/09			PCB-172	PCB-172	L13628-5		UF		WG30331				pg/L										
NMED DOEOB	Los Alamos County Airport	9/16/09			PCB-174	PCB-174	L13628-5		UF		WG30331				pg/L										
NMED DOEOB	Los Alamos County Airport	9/16/09			PCB-175	PCB-175	L13628-5		UF		WG30331				pg/L										
NMED DOEOB	Los Alamos County Airport	9/16/09			PCB-176	PCB-176	L13628-5		UF		WG30331				pg/L										
NMED DOEOB	Los Alamos County Airport	9/16/09			PCB-177	PCB-177	L13628-5		UF		WG30331				pg/L										
NMED DOEOB	Los Alamos County Airport	9/16/09			PCB-178	PCB-178	L13628-5		UF		WG30331				pg/L										
NMED DOEOB	Los Alamos County Airport	9/16/09			PCB-179	PCB-179	L13628-5		UF		WG30331				pg/L										
NMED DOEOB	Los Alamos County Airport	9/16/09			PCB-180 + 193	PCB-180 + 193	L13628-5		UF		WG30331			2.24	pg/L										
NMED DOEOB	Los Alamos County Airport	9/16/09			PCB-181	PCB-181	L13628-5		UF		WG30331				pg/L										
NMED DOEOB	Los Alamos County Airport	9/16/09			PCB-182	PCB-182	L13628-5		UF		WG30331				pg/L										
NMED DOEOB	Los Alamos County Airport	9/16/09			PCB-183 + 185	PCB-183 + 185	L13628-5		UF		WG30331				pg/L										
NMED DOEOB	Los Alamos County Airport	9/16/09			PCB-184	PCB-184	L13628-5		UF		WG30331				pg/L										
NMED DOEOB	Los Alamos County Airport	9/16/09			PCB-186	PCB-186	L13628-5		UF		WG30331				pg/L										
NMED DOEOB	Los Alamos County Airport	9/16/09			PCB-187	PCB-187	L13628-5		UF		WG30331			2.05	pg/L										
NMED DOEOB	Los Alamos County Airport	9/16/09			PCB-188	PCB-188	L13628-5		UF		WG30331				pg/L										
NMED DOEOB	Los Alamos County Airport	9/16/09			PCB-189	PCB-189	L13628-5		UF		WG30331				pg/L										
NMED DOEOB	Los Alamos County Airport	9/16/09			PCB-190	PCB-190	L13628-5		UF		WG30331				pg/L										
NMED DOEOB	Los Alamos County Airport	9/16/09			PCB-191	PCB-191	L13628-5		UF		WG30331				pg/L										
NMED DOEOB	Los Alamos County Airport	9/16/09			PCB-192	PCB-192	L13628-5		UF		WG30331				pg/L										
NMED DOEOB	Los Alamos County Airport	9/16/09			PCB-194	PCB-194	L13628-5		UF		WG30331				pg/L										
NMED DOEOB	Los Alamos County Airport	9/16/09			PCB-195	PCB-195	L13628-5		UF		WG30331				pg/L										
NMED DOEOB	Los Alamos County Airport	9/16/09			PCB-196	PCB-196	L13628-5		UF		WG30331				pg/L										
NMED DOEOB	Los Alamos County Airport	9/16/09			PCB-197 + 200	PCB-197 + 200	L13628-5		UF		WG30331				pg/L										
NMED DOEOB	Los Alamos County Airport	9/16/09			PCB-198 + 199	PCB-198 + 199	L13628-5		UF		WG30331				pg/L										
NMED DOEOB	Los Alamos County Airport	9/16/09			PCB-201	PCB-201	L13628-5		UF		WG30331				pg/L										
NMED DOEOB	Los Alamos County Airport	9/16/09			PCB-202	PCB-202	L13628-5		UF		WG30331				pg/L										
NMED DOEOB	Los Alamos County Airport	9/16/09			PCB-203	PCB-203	L13628-5		UF		WG30331				pg/L										
NMED DOEOB	Los Alamos County Airport	9/16/09			PCB-204	PCB-204	L13628-5		UF		WG30331				pg/L										
NMED DOEOB	Los Alamos County Airport	9/16/09			PCB-205	PCB-205	L13628-5		UF		WG30331				pg/L										
NMED DOEOB	Los Alamos County Airport	9/16/09			PCB-206	PCB-206	L13628-5		UF		WG30331				pg/L										
NMED DOEOB	Los Alamos County Airport	9/16/09			PCB-207	PCB-207	L13628-5		UF		WG30331				pg/L										
NMED DOEOB	Los Alamos County Airport	9/16/09			PCB-208	PCB-208	L13628-5		UF		WG30331				pg/L										
NMED DOEOB	Los Alamos County Airport	9/16/09			PCB-209	PCB-209	L13628-5		UF		WG30331				pg/L										
NMED DOEOB	Los Alamos County Airport	9/16/09			Total PCB (sum of congeners)	Total PCB (sum of congeners)	L13628-5		UF		WG30331			217.10	pg/L										
NMED DOEOB	Los Alamos County Airport	9/16/09			Mono-Cl	Mono-Cl	L13628-5		UF		WG30331			5.40	pg/L										
NMED DOEOB	Los Alamos County Airport	9/16/09			Di-Cl	Di-Cl	L13628-5		UF		WG30331			49.21	pg/L										
NMED DOEOB	Los Alamos County Airport	9/16/09			Tri-Cl	Tri-Cl	L13628-5		UF		WG30331			26.42	pg/L										
NMED DOEOB	Los Alamos County Airport	9/16/09			Te-Cl	Te-Cl	L13628-5		UF		WG30331			91.98	pg/L										
NMED DOEOB	Los Alamos County Airport	9/16/09			Pe-Cl	Pe-Cl	L13628-5		UF		WG30331			29.85	pg/L										
NMED DOEOB	Los Alamos County Airport	9/16/09			Hx-Cl	Hx-Cl	L13628-5		UF		WG30331			9.96	pg/L										
NMED DOEOB	Los Alamos County Airport	9/16/09			Hp-Cl	Hp-Cl	L13628-5		UF		WG30331			4.29	pg/L										
NMED DOEOB	Los Alamos County Airport	9/16/09			Oc-Cl	Oc-Cl	L13628-5		UF		WG30331			0.00	pg/L										
NMED DOEOB	Los Alamos County Airport	9/16/09			No-Cl	No-Cl	L13628-5		UF		WG30331			0.00	pg/L										
NMED DOEOB	Los Alamos County Airport	9/16/09			De-Cl	De-Cl	L13628-5		UF		WG30331				pg/L										
NMED DOEOB	Los Alamos County Airport	9/16/09			Total PCB (sum of homologs)	Total PCB (sum of homologs)	L13628-5		UF		WG30331			217.10	pg/L										
NMED DOEOB	Los Alamos County Airport	9/18/09			PCB-1	PCB-1	L13628-4		UF		WG30331			4.09	pg/L										
NMED DOEOB	Los Alamos County Airport	9/18/09			PCB-2	PCB-2	L13628-4		UF		WG30331			5.24	pg/L										
NMED DOEOB	Los Alamos County Airport	9/18/09			PCB-3	PCB-3	L13628-4		UF		WG30331			7.71	pg/L										
NMED DOEOB	Los Alamos County Airport	9/18/09			PCB-4	PCB-4	L13628-4		UF		WG30331				pg/L										
NMED DOEOB	Los Alamos County Airport	9/18/09			PCB-5	PCB-5	L13628-4		UF		WG30331				pg/L										
NMED DOEOB	Los Alamos County Airport	9/18/09			PCB-6	PCB-6	L13628-4		UF		WG30331				pg/L										
NMED DOEOB	Los Alamos County Airport	9/18/09			PCB-7	PCB-7	L13628-4		UF		WG30331				pg/L										
NMED DOEOB	Los Alamos County Airport	9/18/09			PCB-8	PCB-8	L13628-4		UF		WG30331			8.30	pg/L										
NMED DOEOB	Los Alamos County Airport	9/18/09			PCB-9	PCB-9	L13628-4		UF		WG30331				pg/L										
NMED DOEOB	Los Alamos County Airport	9/18/09			PCB-10	PCB-10	L13628-4		UF		WG30331				pg/L										
NMED DOEOB	Los Alamos County Airport	9/18/09			PCB-11	PCB-11	L13628-4		UF		WG30331			17.12	pg/L										
NMED DOEOB	Los Alamos County Airport	9/18/09			PCB-12 + 13	PCB-12 + 13	L13628-4		UF		WG30331				pg/L										
NMED DOEOB	Los Alamos County Airport	9/18/09			PCB-14	PCB-14	L13628-4		UF		WG30331				pg/L										
NMED DOEOB	Los Alamos County Airport	9/18/09			PCB-15	PCB-15	L13628-4		UF		WG30331				pg/L										
NMED DOEOB	Los Alamos County Airport	9/18/09			PCB-16	PCB-16	L13628-4		UF		WG30331				pg/L										
NMED DOEOB	Los Alamos County Airport	9/18/09			PCB-17	PCB-17	L13628-4		UF		WG30331				pg/L										
NMED DOEOB	Los Alamos County Airport	9/18/09			PCB-18 + 30	PCB-18 + 30	L13628-4		UF		WG30331			4.88	pg/L										
NMED DOEOB	Los Alamos County Airport	9/18/09			PCB-19	PCB-19	L13628-4		UF		WG30331			0.41	pg/L										
NMED DOEOB	Los Alamos County Airport	9/18/09			PCB-20 + 28	PCB-20 + 28	L13628-4		UF		WG30331				pg/L										
NMED DOEOB	Los Alamos County Airport	9/18/09			PCB-21 + 33	PCB-21 + 33	L13628-4		UF		WG30331				pg/L										
NMED DOEOB	Los Alamos County Airport	9/18/09			PCB-22	PCB-22	L13628-4		UF		WG30331			1.49	pg/L										
NMED DOEOB	Los Alamos County Airport	9/18/09			PCB-23	PCB-23	L13628-4		UF		WG30331				pg/L										
NMED DOEOB	Los Alamos County Airport	9/18/09			PCB-24	PCB-24	L13628-4		UF		WG30331				pg/L										
NMED DOEOB	Los Alamos County Airport	9/18/09			PCB-25	PCB-25	L13628-4		UF		WG30331			7.04	pg/L										
NMED DOEOB	Los Alamos County Airport	9/18/09			PCB-26 + 29	PCB-26 + 29	L13628-4		UF		WG30331				pg/L										
NMED DOEOB	Los Alamos County Airport	9/18/09			PCB-27	PCB-27	L13628-4		UF		WG30331				pg/L										
NMED DOEOB	Los Alamos County Airport	9/18/09			PCB-31	PCB-31	L13628-4		UF		WG30331				pg/L										
NMED DOEOB	Los Alamos County Airport	9/18/09			PCB-32	PCB-32	L13628-4		UF		WG30331				pg/L										
NMED DOEOB	Los Alamos County Airport	9/18/09			PCB-34	PCB-34	L13628-4		UF		WG30331				pg/L										
NMED DOEOB	Los Alamos County Airport	9/18/09			PCB-35	PCB-35	L13628-4		UF		WG30331				pg/L										
NMED DOEOB	Los Alamos County Airport	9/18/09			PCB-36	PCB-36	L13628-4		UF		WG30331				pg/L										
NMED DOEOB	Los Alamos County Airport	9/18/09			PCB-37	PCB-37	L13628-4		UF		WG30331				pg/L										
NMED DOEOB	Los Alamos County Airport	9/18/09			PCB-38	PCB-38	L13628-4		UF		WG30331				pg/L										
NMED DOEOB	Los Alamos County Airport	9/18/09			PCB-39	PCB-39	L13628-4		UF		WG30331				pg/L										
NMED DOEOB	Los Alamos County Airport	9/18/09			PCB-40 + 41 + 71	PCB-40 + 41 + 71	L13628-4		UF		WG30331				pg/L										
NMED DOEOB	Los Alamos County Airport	9/18/09			PCB-42	PCB-42	L13628-4		UF		WG30331				pg/L										
NMED DOEOB	Los Alamos County Airport	9/18/09			PCB-43	PCB-43	L13628-4		UF		WG30331				pg/L										
NMED DOEOB	Los Alamos County Airport	9/18/09			PCB-44 + 47 + 65	PCB-44 + 47 + 65	L13628-4		UF		WG30331			43.95	pg/L										
NMED DOEOB	Los Alamos County Airport	9/18/09			PCB-45 + 51	PCB-45 + 51	L13628-4		UF		WG30331			30.50	pg/L										
NMED DOEOB	Los Alamos County Airport	9/18/09			PCB-46	PCB-46	L13628-4		UF		WG30331				pg/L										
NMED DOEOB	Los Alamos County Airport	9/18/09			PCB-48	PCB-48	L13628-4		UF		WG30331				pg/L										
NMED DOEOB	Los Alamos County Airport	9/18/09			PCB-49 + 69	PCB-49 + 69	L13628-4		UF		WG30331				pg/L										
NMED DOEOB	Los Alamos County Airport	9/18/09			PCB-50 + 53	PCB-50 + 53	L13628-4		UF		WG30331				pg/L										
NMED DOEOB	Los Alamos County Airport	9/18/09			PCB-52	PCB-52	L13628-4		UF		WG30331			10.03	pg/L										
NMED DOEOB	Los Alamos County Airport	9/18/09			PCB-54	PCB-54	L13628-4		UF		WG30331				pg/L										
NMED DOEOB	Los Alamos County Airport	9/18/09			PCB-55	PCB-55	L13628-4		UF		WG30331				pg/L										
NMED DOEOB	Los Alamos County Airport	9/18/09			PCB-56	PCB-56	L13628-4		UF		WG30331				pg/L										
NMED DOEOB	Los Alamos County Airport	9/18/09			PCB-57	PCB-57	L13628-4		UF		WG30331				pg/L										
NMED DOEOB	Los Alamos County Airport	9/18/09			PCB-58	PCB-58	L13628-4		UF		WG30331				pg/L										
NMED DOEOB	Los Alamos County Airport	9/18/09			PCB-59 + 62 + 75	PCB-59 + 62 + 75	L13628-4		UF		WG30331				pg/L										
NMED DOEOB	Los Alamos County Airport	9/18/09			PCB-60	PCB-60	L13628-4		UF		WG30331				pg/L										
NMED DOEOB	Los Alamos County Airport	9/18/09			PCB-61 + 70 + 74 + 76	PCB-61 + 70 + 74 + 76	L13628-4		UF		WG30331			5.42	pg/L										
NMED DOEOB	Los Alamos County Airport	9/18/09			PCB-63	PCB-63	L13628-4		UF		WG30331				pg/L										
NMED DOEOB	Los Alamos County Airport	9/18/09			PCB-64	PCB-64	L13628-4		UF		WG30331				pg/L										
NMED DOEOB	Los Alamos County Airport	9/18/09			PCB-66	PCB-66	L13628-4		UF		WG30331				pg/L										
NMED DOEOB	Los Alamos County Airport	9/18/09			PCB-67	PCB-67	L13628-4		UF		WG30331				pg/L										
NMED DOEOB	Los Alamos County Airport	9/18/09			PCB-68	PCB-68	L13628-4		UF		WG30331			8.48	pg/L										
NMED DOEOB	Los Alamos County Airport	9/18/09			PCB-72	PCB-72	L13628-4		UF		WG30331				pg/L										

NMED DOEOB	Los Alamos County Airport	9/18/09			PCB-73	PCB-73	L13628-4		UF		WG30331				pg/L										
NMED DOEOB	Los Alamos County Airport	9/18/09			PCB-77	PCB-77	L13628-4		UF		WG30331				pg/L										
NMED DOEOB	Los Alamos County Airport	9/18/09			PCB-78	PCB-78	L13628-4		UF		WG30331				pg/L										
NMED DOEOB	Los Alamos County Airport	9/18/09			PCB-79	PCB-79	L13628-4		UF		WG30331				pg/L										
NMED DOEOB	Los Alamos County Airport	9/18/09			PCB-80	PCB-80	L13628-4		UF		WG30331				pg/L										
NMED DOEOB	Los Alamos County Airport	9/18/09			PCB-81	PCB-81	L13628-4		UF		WG30331				pg/L										
NMED DOEOB	Los Alamos County Airport	9/18/09			PCB-82	PCB-82	L13628-4		UF		WG30331				pg/L										
NMED DOEOB	Los Alamos County Airport	9/18/09			PCB-83 + 99	PCB-83 + 99	L13628-4		UF		WG30331				pg/L										
NMED DOEOB	Los Alamos County Airport	9/18/09			PCB-84	PCB-84	L13628-4		UF		WG30331			2.77	pg/L										
NMED DOEOB	Los Alamos County Airport	9/18/09			PCB-85 + 116 + 117	PCB-85 + 116 + 117	L13628-4		UF		WG30331				pg/L										
NMED DOEOB	Los Alamos County Airport	9/18/09			PCB-86 + 87 + 97 + 108 + 119 + 125	PCB-86 + 87 + 97 + 108 + 119 + 125	L13628-4		UF		WG30331			1.90	pg/L										
NMED DOEOB	Los Alamos County Airport	9/18/09			PCB-88 + 91	PCB-88 + 91	L13628-4		UF		WG30331				pg/L										
NMED DOEOB	Los Alamos County Airport	9/18/09			PCB-89	PCB-89	L13628-4		UF		WG30331				pg/L										
NMED DOEOB	Los Alamos County Airport	9/18/09			PCB-90 + 101 + 113	PCB-90 + 101 + 113	L13628-4		UF		WG30331			4.62	pg/L										
NMED DOEOB	Los Alamos County Airport	9/18/09			PCB-92	PCB-92	L13628-4		UF		WG30331			0.62	pg/L										
NMED DOEOB	Los Alamos County Airport	9/18/09			PCB-93 + 95 + 98 + 100 + 102	PCB-93 + 95 + 98 + 100 + 102	L13628-4		UF		WG30331				pg/L										
NMED DOEOB	Los Alamos County Airport	9/18/09			PCB-94	PCB-94	L13628-4		UF		WG30331				pg/L										
NMED DOEOB	Los Alamos County Airport	9/18/09			PCB-96	PCB-96	L13628-4		UF		WG30331				pg/L										
NMED DOEOB	Los Alamos County Airport	9/18/09			PCB-103	PCB-103	L13628-4		UF		WG30331				pg/L										
NMED DOEOB	Los Alamos County Airport	9/18/09			PCB-104	PCB-104	L13628-4		UF		WG30331				pg/L										
NMED DOEOB	Los Alamos County Airport	9/18/09			PCB-105	PCB-105	L13628-4		UF		WG30331				pg/L										
NMED DOEOB	Los Alamos County Airport	9/18/09			PCB-106	PCB-106	L13628-4		UF		WG30331				pg/L										
NMED DOEOB	Los Alamos County Airport	9/18/09			PCB-107 + 124	PCB-107 + 124	L13628-4		UF		WG30331				pg/L										
NMED DOEOB	Los Alamos County Airport	9/18/09			PCB-109	PCB-109	L13628-4		UF		WG30331				pg/L										
NMED DOEOB	Los Alamos County Airport	9/18/09			PCB-110 + 115	PCB-110 + 115	L13628-4		UF		WG30331				pg/L										
NMED DOEOB	Los Alamos County Airport	9/18/09			PCB-111	PCB-111	L13628-4		UF		WG30331				pg/L										
NMED DOEOB	Los Alamos County Airport	9/18/09			PCB-112	PCB-112	L13628-4		UF		WG30331				pg/L										
NMED DOEOB	Los Alamos County Airport	9/18/09			PCB-114	PCB-114	L13628-4		UF		WG30331				pg/L										
NMED DOEOB	Los Alamos County Airport	9/18/09			PCB-118	PCB-118	L13628-4		UF		WG30331				pg/L										
NMED DOEOB	Los Alamos County Airport	9/18/09			PCB-120	PCB-120	L13628-4		UF		WG30331				pg/L										
NMED DOEOB	Los Alamos County Airport	9/18/09			PCB-121	PCB-121	L13628-4		UF		WG30331				pg/L										
NMED DOEOB	Los Alamos County Airport	9/18/09			PCB-122	PCB-122	L13628-4		UF		WG30331				pg/L										
NMED DOEOB	Los Alamos County Airport	9/18/09			PCB-123	PCB-123	L13628-4		UF		WG30331				pg/L										
NMED DOEOB	Los Alamos County Airport	9/18/09			PCB-126	PCB-126	L13628-4		UF		WG30331				pg/L										
NMED DOEOB	Los Alamos County Airport	9/18/09			PCB-127	PCB-127	L13628-4		UF		WG30331				pg/L										
NMED DOEOB	Los Alamos County Airport	9/18/09			PCB-128 + 166	PCB-128 + 166	L13628-4		UF		WG30331				pg/L										
NMED DOEOB	Los Alamos County Airport	9/18/09			PCB-129 + 138 + 160 + 163	PCB-129 + 138 + 160 + 163	L13628-4		UF		WG30331				pg/L										
NMED DOEOB	Los Alamos County Airport	9/18/09			PCB-130	PCB-130	L13628-4		UF		WG30331				pg/L										
NMED DOEOB	Los Alamos County Airport	9/18/09			PCB-131	PCB-131	L13628-4		UF		WG30331				pg/L										
NMED DOEOB	Los Alamos County Airport	9/18/09			PCB-132	PCB-132	L13628-4		UF		WG30331				pg/L										
NMED DOEOB	Los Alamos County Airport	9/18/09			PCB-133	PCB-133	L13628-4		UF		WG30331				pg/L										
NMED DOEOB	Los Alamos County Airport	9/18/09			PCB-134 + 143	PCB-134 + 143	L13628-4		UF		WG30331				pg/L										
NMED DOEOB	Los Alamos County Airport	9/18/09			PCB-135 + 151 + 154	PCB-135 + 151 + 154	L13628-4		UF		WG30331				pg/L										
NMED DOEOB	Los Alamos County Airport	9/18/09			PCB-136	PCB-136	L13628-4		UF		WG30331				pg/L										
NMED DOEOB	Los Alamos County Airport	9/18/09			PCB-137	PCB-137	L13628-4		UF		WG30331				pg/L										
NMED DOEOB	Los Alamos County Airport	9/18/09			PCB-139 + 140	PCB-139 + 140	L13628-4		UF		WG30331				pg/L										
NMED DOEOB	Los Alamos County Airport	9/18/09			PCB-141	PCB-141	L13628-4		UF		WG30331				pg/L										
NMED DOEOB	Los Alamos County Airport	9/18/09			PCB-142	PCB-142	L13628-4		UF		WG30331				pg/L										
NMED DOEOB	Los Alamos County Airport	9/18/09			PCB-144	PCB-144	L13628-4		UF		WG30331				pg/L										
NMED DOEOB	Los Alamos County Airport	9/18/09			PCB-145	PCB-145	L13628-4		UF		WG30331				pg/L										
NMED DOEOB	Los Alamos County Airport	9/18/09			PCB-146	PCB-146	L13628-4		UF		WG30331				pg/L										
NMED DOEOB	Los Alamos County Airport	9/18/09			PCB-147 + 149	PCB-147 + 149	L13628-4		UF		WG30331				pg/L										
NMED DOEOB	Los Alamos County Airport	9/18/09			PCB-148	PCB-148	L13628-4		UF		WG30331				pg/L										
NMED DOEOB	Los Alamos County Airport	9/18/09			PCB-150	PCB-150	L13628-4		UF		WG30331				pg/L										
NMED DOEOB	Los Alamos County Airport	9/18/09			PCB-152	PCB-152	L13628-4		UF		WG30331				pg/L										
NMED DOEOB	Los Alamos County Airport	9/18/09			PCB-153 + 168	PCB-153 + 168	L13628-4		UF		WG30331				pg/L										
NMED DOEOB	Los Alamos County Airport	9/18/09			PCB-155	PCB-155	L13628-4		UF		WG30331				pg/L										
NMED DOEOB	Los Alamos County Airport	9/18/09			PCB-156 + 157	PCB-156 + 157	L13628-4		UF		WG30331				pg/L										
NMED DOEOB	Los Alamos County Airport	9/18/09			PCB-158	PCB-158	L13628-4		UF		WG30331				pg/L										
NMED DOEOB	Los Alamos County Airport	9/18/09			PCB-159	PCB-159	L13628-4		UF		WG30331				pg/L										
NMED DOEOB	Los Alamos County Airport	9/18/09			PCB-161	PCB-161	L13628-4		UF		WG30331				pg/L										
NMED DOEOB	Los Alamos County Airport	9/18/09			PCB-162	PCB-162	L13628-4		UF		WG30331				pg/L										
NMED DOEOB	Los Alamos County Airport	9/18/09			PCB-164	PCB-164	L13628-4		UF		WG30331				pg/L										
NMED DOEOB	Los Alamos County Airport	9/18/09			PCB-165	PCB-165	L13628-4		UF		WG30331				pg/L										
NMED DOEOB	Los Alamos County Airport	9/18/09			PCB-167	PCB-167	L13628-4		UF		WG30331				pg/L										
NMED DOEOB	Los Alamos County Airport	9/18/09			PCB-169	PCB-169	L13628-4		UF		WG30331				pg/L										
NMED DOEOB	Los Alamos County Airport	9/18/09			PCB-170	PCB-170	L13628-4		UF		WG30331				pg/L										
NMED DOEOB	Los Alamos County Airport	9/18/09			PCB-171 + 173	PCB-171 + 173	L13628-4		UF		WG30331				pg/L										
NMED DOEOB	Los Alamos County Airport	9/18/09			PCB-172	PCB-172	L13628-4		UF		WG30331				pg/L										
NMED DOEOB	Los Alamos County Airport	9/18/09			PCB-174	PCB-174	L13628-4		UF		WG30331				pg/L										
NMED DOEOB	Los Alamos County Airport	9/18/09			PCB-175	PCB-175	L13628-4		UF		WG30331				pg/L										
NMED DOEOB	Los Alamos County Airport	9/18/09			PCB-176	PCB-176	L13628-4		UF		WG30331				pg/L										
NMED DOEOB	Los Alamos County Airport	9/18/09			PCB-177	PCB-177	L13628-4		UF		WG30331				pg/L										
NMED DOEOB	Los Alamos County Airport	9/18/09			PCB-178	PCB-178	L13628-4		UF		WG30331				pg/L										
NMED DOEOB	Los Alamos County Airport	9/18/09			PCB-179	PCB-179	L13628-4		UF		WG30331				pg/L										
NMED DOEOB	Los Alamos County Airport	9/18/09			PCB-180 + 193	PCB-180 + 193	L13628-4		UF		WG30331				pg/L										
NMED DOEOB	Los Alamos County Airport	9/18/09			PCB-181	PCB-181	L13628-4		UF		WG30331				pg/L										
NMED DOEOB	Los Alamos County Airport	9/18/09			PCB-182	PCB-182	L13628-4		UF		WG30331				pg/L										
NMED DOEOB	Los Alamos County Airport	9/18/09			PCB-183 + 185	PCB-183 + 185	L13628-4		UF		WG30331				pg/L										
NMED DOEOB	Los Alamos County Airport	9/18/09			PCB-184	PCB-184	L13628-4		UF		WG30331				pg/L										
NMED DOEOB	Los Alamos County Airport	9/18/09			PCB-186	PCB-186	L13628-4		UF		WG30331				pg/L										
NMED DOEOB	Los Alamos County Airport	9/18/09			PCB-187	PCB-187	L13628-4		UF		WG30331			0.62	pg/L										
NMED DOEOB	Los Alamos County Airport	9/18/09			PCB-188	PCB-188	L13628-4		UF		WG30331				pg/L										
NMED DOEOB	Los Alamos County Airport	9/18/09			PCB-189	PCB-189	L13628-4		UF		WG30331				pg/L										
NMED DOEOB	Los Alamos County Airport	9/18/09			PCB-190	PCB-190	L13628-4		UF		WG30331				pg/L										
NMED DOEOB	Los Alamos County Airport	9/18/09			PCB-191	PCB-191	L13628-4		UF		WG30331				pg/L										
NMED DOEOB	Los Alamos County Airport	9/18/09			PCB-192	PCB-192	L13628-4		UF		WG30331				pg/L										
NMED DOEOB	Los Alamos County Airport	9/18/09			PCB-194	PCB-194	L13628-4		UF		WG30331				pg/L										
NMED DOEOB	Los Alamos County Airport	9/18/09			PCB-195	PCB-195	L13628-4		UF		WG30331				pg/L										
NMED DOEOB	Los Alamos County Airport	9/18/09			PCB-196	PCB-196	L13628-4		UF		WG30331				pg/L										
NMED DOEOB	Los Alamos County Airport	9/18/09			PCB-197 + 200	PCB-197 + 200	L13628-4		UF		WG30331				pg/L										
NMED DOEOB	Los Alamos County Airport	9/18/09			PCB-198 + 199	PCB-198 + 199	L13628-4		UF		WG30331				pg/L										
NMED DOEOB	Los Alamos County Airport	9/18/09			PCB-201	PCB-201	L13628-4		UF		WG30331				pg/L										
NMED DOEOB	Los Alamos County Airport	9/18/09			PCB-202	PCB-202	L13628-4		UF		WG30331				pg/L										
NMED DOEOB	Los Alamos County Airport	9/18/09			PCB-203	PCB-203	L13628-4		UF		WG30331				pg/L										
NMED DOEOB	Los Alamos County Airport	9/18/09			PCB-204	PCB-204	L13628-4		UF		WG30331				pg/L										
NMED DOEOB	Los Alamos County Airport	9/18/09			PCB-205	PCB-205	L13628-4		UF		WG30331				pg/L										
NMED DOEOB	Los Alamos County Airport	9/18/09			PCB-206	PCB-206	L13628-4		UF		WG30331				pg/L										
NMED DOEOB	Los Alamos County Airport	9/18/09			PCB-207	PCB-207	L13628-4		UF		WG30331				pg/L										
NMED DOEOB	Los Alamos County Airport	9/18/09			PCB-208	PCB-208	L13628-4		UF		WG30331				pg/L										
NMED DOEOB	Los Alamos County Airport	9/18/09			PCB-209	PCB-209	L13628-4		UF		WG30331				pg/L										
NMED DOEOB	Los Alamos County Airport	9/18/09			Total PCB (sum of congeners)	Total PCB (sum of congeners)	L13628-4		UF		WG30331			165.16	pg/L										
NMED DOEOB	Los Alamos County Airport	9/18/09			Mono-Cl	Mono-Cl	L13628-4		UF		WG30331			9.33	pg/L										
NMED DOEOB	Los Alamos County Airport	9/18/09			Di-Cl	Di-Cl	L13628-4		UF		WG30331			33.12	pg/L										
NMED DOEOB	Los Alamos County Airport	9/18/09			Tri-Cl	Tri-Cl	L13628-4		UF		WG30331			13.82	pg/L										
NMED DOEOB	Los Alamos County Airport	9/18/09			Tet-Cl	Tet-Cl	L13628-4		UF		WG30331			98.38	pg/L										
NMED DOEOB	Los Alamos County Airport	9/18/09			Pe-Cl	Pe-Cl	L13628-4		UF		WG30331			9.90	pg/L										
NMED DOEOB	Los Alamos County Airport	9/18/09			Hx-Cl	Hx-Cl	L13628-4		UF		WG30331			0.00	pg/L										
NMED DOEOB	Los Alamos County Airport	9/18/09			Hp-Cl	Hp-Cl	L13628-4		UF		WG30331			0.62	pg/L										
NMED DOEOB	Los Alamos County Airport	9/18/09			Oc-Cl	Oc-Cl	L13628-4		UF		WG30331			0.00	pg/L										
NMED DOEOB	Los Alamos County Airport	9/18/09			No-Cl	No-Cl	L13628-4		UF		WG30331			0.00	pg/L										
NMED DOEOB	Los Alamos County Airport	9/18/09			Dec-Cl	Dec-Cl	L13628-4		UF		WG30331				pg/L										
NMED DOEOB	Los Alamos County Airport	9/18/09			Total PCB (sum of homologs)	Total PCB (sum of homologs)	L13628-4		UF		WG30331			165.16	pg/L										
NMED DOEOB	Los Alamos County Airport	8/3/09			PCB-1	PCB-1	L13466-4		UF		WG30096			17.31	pg/L										
NMED DOEOB	Los Alamos County Airport	8/3/09			PCB-2	PCB-2	L13466-4		UF		WG30096			5.29	pg/L										
NMED DOEOB	Los Alamos County Airport	8/3/09			PCB-3	PCB-3	L13466-4		UF		WG30096			8.31	pg/L										
NMED DOEOB	Los Alamos County Airport	8/3/09			PCB-4	PCB-4	L13466-4		UF		WG30096			10.76	pg/L										
NMED DOEOB	Los Alamos County Airport	8/3/09			PCB-5	PCB-5	L13466-4		UF		WG30096				pg/L										
NMED DOEOB	Los Alamos County Airport	8/3/09			PCB-6	PCB-6	L13466-4		UF		WG30096				pg/L										
NMED DOEOB	Los Alamos County Airport	8/3/09			PCB-7	PCB-7	L13466-4		UF		WG30096				pg/L										
NMED DOEOB	Los Alamos County Airport	8/3/09			PCB-8	PCB-8	L13466-4		UF		WG30096			8.10	pg/L										
NMED DOEOB	Los Alamos County Airport	8/3/09			PCB-9	PCB-9	L13466-4		UF		WG30096				pg/L										
NMED DOEOB	Los Alamos County Airport	8/3/09			PCB-10	PCB-10	L13466-4		UF		WG30096				pg/L										
NMED DOEOB	Los Alamos County Airport	8/3/09			PCB-11	PCB-11	L13466-4		UF		WG30096				pg/L										
NMED DOEOB	Los Alamos County Airport	8/3/09			PCB-12 + 13	PCB-12 + 13	L13466-4		UF		WG30096				pg/L										
NMED DOEOB	Los Alamos County Airport	8/3/09			PCB-14	PCB-14	L13466-4		UF		WG30096				pg/L										
NMED DOEOB	Los Alamos County Airport	8/3/09			PCB-15	PCB-15	L13466-4		UF		WG30096				pg/L										
NMED DOEOB	Los Alamos County Airport	8/3/09			PCB-16	PCB-16	L13466-4		UF		WG30096			3.13	pg/L										
NMED DOEOB	Los Alamos County Airport	8/3/09			PCB-17	PCB-17	L13466-4		UF		WG30096			4.09	pg/L										
NMED DOEOB	Los Alamos County Airport	8/3/09			PCB-18 + 30	PCB-18 + 30	L13466-4		UF		WG30096			7.41	pg/L										
NMED DOEOB	Los Alamos County Airport	8/3/09			PCB-19	PCB-19	L13466-4		UF		WG30096				pg/L										
NMED DOEOB	Los Alamos County Airport	8/3/09			PCB-20 + 28	PCB-20 + 28	L13466-4		UF		WG30096			0.93	pg/L										
NMED DOEOB	Los Alamos County Airport	8/3/09			PCB-21 + 33	PCB-21 + 33	L13466-4		UF		WG30096			2.04	pg/L										
NMED DOEOB	Los Alamos County Airport	8/3/09			PCB-22	PCB-22	L13466-4		UF		WG30096			0.89	pg/L										
NMED DOEOB	Los Alamos County Airport	8/3/09			PCB-23	PCB-23	L13466-4		UF		WG30096				pg/L										
NMED DOEOB	Los Alamos County Airport	8/3/09			PCB-24	PCB-24	L13466-4		UF		WG30096				pg/L										
NMED DOEOB	Los Alamos County Airport	8/3/09			PCB-25	PCB-25	L13466-4		UF		WG30096				pg/L										
NMED DOEOB	Los Alamos County Airport	8/3/09			PCB-26 + 29	PCB-26 + 29	L13466-4		UF		WG30096				pg/L										
NMED DOEOB	Los Alamos County Airport	8/3/09			PCB-27	PCB-27	L13466-4		UF		WG30096				pg/L										
NMED DOEOB	Los Alamos County Airport	8/3/09			PCB-31	PCB-31	L13466-4		UF		WG30096			2.24	pg/L										
NMED DOEOB	Los Alamos County Airport	8/3/09			PCB-32	PCB-32	L13466-4		UF		WG30096				pg/L										
NMED DOEOB	Los Alamos County Airport	8/3/09			PCB-34	PCB-34	L13466-4		UF		WG30096				pg/L										
NMED DOEOB	Los Alamos County Airport	8/3/09			PCB-35	PCB-35	L13466-4		UF		WG30096				pg/L										
NMED DOEOB	Los Alamos County Airport	8/3/09			PCB-36	PCB-36	L13466-4		UF		WG30096				pg/L										
NMED DOEOB	Los Alamos County Airport	8/3/09			PCB-37	PCB-37	L13466-4		UF		WG30096				pg/L										
NMED DOEOB	Los Alamos County Airport	8/3/09			PCB-38	PCB-38	L13466-4		UF		WG30096				pg/L										
NMED DOEOB	Los Alamos County Airport	8/3/09			PCB-39	PCB-39	L13466-4		UF		WG30096				pg/L										
NMED DOEOB	Los Alamos County Airport	8/3/09			PCB-40 + 41 + 71	PCB-40 + 41 + 71	L13466-4		UF		WG30096				pg/L										
NMED DOEOB	Los Alamos County Airport	8/3/09			PCB-42	PCB-42	L13466-4		UF		WG30096				pg/L										
NMED DOEOB	Los Alamos County Airport	8/3/09			PCB-43	PCB-43	L13466-4		UF		WG30096				pg/L										
NMED DOEOB	Los Alamos County Airport	8/3/09			PCB-44 + 47 + 65	PCB-44 + 47 + 65	L13466-4		UF		WG30096			13.85	pg/L										
NMED DOEOB	Los Alamos County Airport	8/3/09			PCB-45 + 51	PCB-45 + 51	L13466-4		UF		WG30096			21.50	pg/L										
NMED DOEOB	Los Alamos County Airport	8/3/09			PCB-46	PCB-46	L13466-4		UF		WG30096				pg/L										
NMED DOEOB	Los Alamos County Airport	8/3/09			PCB-48	PCB-48	L13466-4		UF		WG30096				pg/L										
NMED DOEOB	Los Alamos County Airport	8/3/09			PCB-49 + 69	PCB-49 + 69	L13466-4		UF		WG30096			0.13	pg/L										
NMED DOEOB	Los Alamos County Airport	8/3/09			PCB-50 + 53	PCB-50 + 53	L13466-4		UF		WG30096				pg/L										
NMED DOEOB	Los Alamos County Airport	8/3/09			PCB-52	PCB-52	L13466-4		UF		WG30096			6.35	pg/L										
NMED DOEOB	Los Alamos County Airport	8/3/09			PCB-54	PCB-54	L13466-4		UF		WG30096				pg/L										
NMED DOEOB	Los Alamos County Airport	8/3/09			PCB-55	PCB-55	L13466-4		UF		WG30096				pg/L										
NMED DOEOB	Los Alamos County Airport	8/3/09			PCB-56	PCB-56	L13466-4		UF		WG30096				pg/L										
NMED DOEOB	Los Alamos County Airport	8/3/09			PCB-57	PCB-57	L13466-4		UF		WG30096				pg/L										
NMED DOEOB	Los Alamos County Airport	8/3/09			PCB-58	PCB-58	L13466-4		UF		WG30096				pg/L										
NMED DOEOB	Los Alamos County Airport	8/3/09			PCB-59 + 62 + 75	PCB-59 + 62 + 75	L13466-4		UF		WG30096				pg/L										
NMED DOEOB	Los Alamos County Airport	8/3/09			PCB-60	PCB-60	L13466-4		UF		WG30096				pg/L										
NMED DOEOB	Los Alamos County Airport	8/3/09			PCB-61 + 70 + 74 + 76	PCB-61 + 70 + 74 + 76	L13466-4		UF		WG30096			1.56	pg/L										
NMED DOEOB	Los Alamos County Airport	8/3/09			PCB-63	PCB-63	L13466-4		UF		WG30096				pg/L										
NMED DOEOB	Los Alamos County Airport	8/3/09			PCB-64	PCB-64	L13466-4		UF		WG30096			0.55	pg/L										
NMED DOEOB	Los Alamos County Airport	8/3/09			PCB-66	PCB-66	L13466-4		UF		WG30096				pg/L										
NMED DOEOB	Los Alamos County Airport	8/3/09			PCB-67	PCB-67	L13466-4		UF		WG30096				pg/L										
NMED DOEOB	Los Alamos County Airport	8/3/09			PCB-68	PCB-68	L13466-4		UF		WG30096				pg/L										
NMED DOEOB	Los Alamos County Airport	8/3/09			PCB-72	PCB-72	L13466-4		UF		WG30096				pg/L										
NMED DOEOB	Los Alamos County Airport	8/3/09			PCB-73	PCB-73	L13466-4		UF		WG30096				pg/L										
NMED DOEOB	Los Alamos County Airport	8/3/09			PCB-77	PCB-77	L13466-4		UF		WG30096			0.60	pg/L										
NMED DOEOB	Los Alamos County Airport	8/3/09			PCB-78	PCB-78	L13466-4		UF		WG30096				pg/L										
NMED DOEOB	Los Alamos County Airport	8/3/09			PCB-79	PCB-79	L13466-4		UF		WG30096				pg/L										
NMED DOEOB	Los Alamos County Airport	8/3/09			PCB-80	PCB-80	L13466-4		UF		WG30096				pg/L										
NMED DOEOB	Los Alamos County Airport	8/3/09			PCB-81	PCB-81	L13466-4		UF		WG30096				pg/L										

NMED DOEOB	Los Alamos County Airport	8/3/09			PCB-82	PCB-82	L13466-4		UF		WG30096				pg/L									
NMED DOEOB	Los Alamos County Airport	8/3/09			PCB-83 + 99	PCB-83 + 99	L13466-4		UF		WG30096				pg/L									
NMED DOEOB	Los Alamos County Airport	8/3/09			PCB-84	PCB-84	L13466-4		UF		WG30096				pg/L									
NMED DOEOB	Los Alamos County Airport	8/3/09			PCB-85 + 116 + 117	PCB-85 + 116 + 117	L13466-4		UF		WG30096				pg/L									
NMED DOEOB	Los Alamos County Airport	8/3/09			PCB-86 + 87 + 97 + 108 + 119 + 125	PCB-86 + 87 + 97 + 108 + 119 + 125	L13466-4		UF		WG30096				pg/L									
NMED DOEOB	Los Alamos County Airport	8/3/09			PCB-88 + 91	PCB-88 + 91	L13466-4		UF		WG30096				pg/L									
NMED DOEOB	Los Alamos County Airport	8/3/09			PCB-89	PCB-89	L13466-4		UF		WG30096				pg/L									
NMED DOEOB	Los Alamos County Airport	8/3/09			PCB-90 + 101 + 113	PCB-90 + 101 + 113	L13466-4		UF		WG30096			1.68	pg/L									
NMED DOEOB	Los Alamos County Airport	8/3/09			PCB-92	PCB-92	L13466-4		UF		WG30096				pg/L									
NMED DOEOB	Los Alamos County Airport	8/3/09			PCB-93 + 95 + 98 + 100 + 102	PCB-93 + 95 + 98 + 100 + 102	L13466-4		UF		WG30096				pg/L									
NMED DOEOB	Los Alamos County Airport	8/3/09			PCB-94	PCB-94	L13466-4		UF		WG30096				pg/L									
NMED DOEOB	Los Alamos County Airport	8/3/09			PCB-96	PCB-96	L13466-4		UF		WG30096				pg/L									
NMED DOEOB	Los Alamos County Airport	8/3/09			PCB-103	PCB-103	L13466-4		UF		WG30096				pg/L									
NMED DOEOB	Los Alamos County Airport	8/3/09			PCB-104	PCB-104	L13466-4		UF		WG30096				pg/L									
NMED DOEOB	Los Alamos County Airport	8/3/09			PCB-105	PCB-105	L13466-4		UF		WG30096				pg/L									
NMED DOEOB	Los Alamos County Airport	8/3/09			PCB-106	PCB-106	L13466-4		UF		WG30096				pg/L									
NMED DOEOB	Los Alamos County Airport	8/3/09			PCB-107 + 124	PCB-107 + 124	L13466-4		UF		WG30096				pg/L									
NMED DOEOB	Los Alamos County Airport	8/3/09			PCB-109	PCB-109	L13466-4		UF		WG30096				pg/L									
NMED DOEOB	Los Alamos County Airport	8/3/09			PCB-110 + 115	PCB-110 + 115	L13466-4		UF		WG30096			2.45	pg/L									
NMED DOEOB	Los Alamos County Airport	8/3/09			PCB-111	PCB-111	L13466-4		UF		WG30096				pg/L									
NMED DOEOB	Los Alamos County Airport	8/3/09			PCB-112	PCB-112	L13466-4		UF		WG30096				pg/L									
NMED DOEOB	Los Alamos County Airport	8/3/09			PCB-114	PCB-114	L13466-4		UF		WG30096				pg/L									
NMED DOEOB	Los Alamos County Airport	8/3/09			PCB-118	PCB-118	L13466-4		UF		WG30096				pg/L									
NMED DOEOB	Los Alamos County Airport	8/3/09			PCB-120	PCB-120	L13466-4		UF		WG30096				pg/L									
NMED DOEOB	Los Alamos County Airport	8/3/09			PCB-121	PCB-121	L13466-4		UF		WG30096				pg/L									
NMED DOEOB	Los Alamos County Airport	8/3/09			PCB-122	PCB-122	L13466-4		UF		WG30096				pg/L									
NMED DOEOB	Los Alamos County Airport	8/3/09			PCB-123	PCB-123	L13466-4		UF		WG30096				pg/L									
NMED DOEOB	Los Alamos County Airport	8/3/09			PCB-126	PCB-126	L13466-4		UF		WG30096				pg/L									
NMED DOEOB	Los Alamos County Airport	8/3/09			PCB-127	PCB-127	L13466-4		UF		WG30096				pg/L									
NMED DOEOB	Los Alamos County Airport	8/3/09			PCB-128 + 166	PCB-128 + 166	L13466-4		UF		WG30096				pg/L									
NMED DOEOB	Los Alamos County Airport	8/3/09			PCB-129 + 138 + 160 + 163	PCB-129 + 138 + 160 + 163	L13466-4		UF		WG30096				pg/L									
NMED DOEOB	Los Alamos County Airport	8/3/09			PCB-130	PCB-130	L13466-4		UF		WG30096				pg/L									
NMED DOEOB	Los Alamos County Airport	8/3/09			PCB-131	PCB-131	L13466-4		UF		WG30096				pg/L									
NMED DOEOB	Los Alamos County Airport	8/3/09			PCB-132	PCB-132	L13466-4		UF		WG30096				pg/L									
NMED DOEOB	Los Alamos County Airport	8/3/09			PCB-133	PCB-133	L13466-4		UF		WG30096				pg/L									
NMED DOEOB	Los Alamos County Airport	8/3/09			PCB-134 + 143	PCB-134 + 143	L13466-4		UF		WG30096				pg/L									
NMED DOEOB	Los Alamos County Airport	8/3/09			PCB-135 + 151 + 154	PCB-135 + 151 + 154	L13466-4		UF		WG30096				pg/L									
NMED DOEOB	Los Alamos County Airport	8/3/09			PCB-136	PCB-136	L13466-4		UF		WG30096				pg/L									
NMED DOEOB	Los Alamos County Airport	8/3/09			PCB-137	PCB-137	L13466-4		UF		WG30096				pg/L									
NMED DOEOB	Los Alamos County Airport	8/3/09			PCB-139 + 140	PCB-139 + 140	L13466-4		UF		WG30096				pg/L									
NMED DOEOB	Los Alamos County Airport	8/3/09			PCB-141	PCB-141	L13466-4		UF		WG30096				pg/L									
NMED DOEOB	Los Alamos County Airport	8/3/09			PCB-142	PCB-142	L13466-4		UF		WG30096				pg/L									
NMED DOEOB	Los Alamos County Airport	8/3/09			PCB-144	PCB-144	L13466-4		UF		WG30096				pg/L									
NMED DOEOB	Los Alamos County Airport	8/3/09			PCB-145	PCB-145	L13466-4		UF		WG30096				pg/L									
NMED DOEOB	Los Alamos County Airport	8/3/09			PCB-146	PCB-146	L13466-4		UF		WG30096				pg/L									
NMED DOEOB	Los Alamos County Airport	8/3/09			PCB-147 + 149	PCB-147 + 149	L13466-4		UF		WG30096				pg/L									
NMED DOEOB	Los Alamos County Airport	8/3/09			PCB-148	PCB-148	L13466-4		UF		WG30096				pg/L									
NMED DOEOB	Los Alamos County Airport	8/3/09			PCB-150	PCB-150	L13466-4		UF		WG30096				pg/L									
NMED DOEOB	Los Alamos County Airport	8/3/09			PCB-152	PCB-152	L13466-4		UF		WG30096				pg/L									
NMED DOEOB	Los Alamos County Airport	8/3/09			PCB-153 + 168	PCB-153 + 168	L13466-4		UF		WG30096				pg/L									
NMED DOEOB	Los Alamos County Airport	8/3/09			PCB-155	PCB-155	L13466-4		UF		WG30096				pg/L									
NMED DOEOB	Los Alamos County Airport	8/3/09			PCB-156 + 157	PCB-156 + 157	L13466-4		UF		WG30096				pg/L									
NMED DOEOB	Los Alamos County Airport	8/3/09			PCB-158	PCB-158	L13466-4		UF		WG30096				pg/L									
NMED DOEOB	Los Alamos County Airport	8/3/09			PCB-159	PCB-159	L13466-4		UF		WG30096				pg/L									
NMED DOEOB	Los Alamos County Airport	8/3/09			PCB-161	PCB-161	L13466-4		UF		WG30096				pg/L									
NMED DOEOB	Los Alamos County Airport	8/3/09			PCB-162	PCB-162	L13466-4		UF		WG30096				pg/L									
NMED DOEOB	Los Alamos County Airport	8/3/09			PCB-164	PCB-164	L13466-4		UF		WG30096				pg/L									
NMED DOEOB	Los Alamos County Airport	8/3/09			PCB-165	PCB-165	L13466-4		UF		WG30096				pg/L									
NMED DOEOB	Los Alamos County Airport	8/3/09			PCB-167	PCB-167	L13466-4		UF		WG30096				pg/L									
NMED DOEOB	Los Alamos County Airport	8/3/09			PCB-169	PCB-169	L13466-4		UF		WG30096				pg/L									
NMED DOEOB	Los Alamos County Airport	8/3/09			PCB-170	PCB-170	L13466-4		UF		WG30096				pg/L									
NMED DOEOB	Los Alamos County Airport	8/3/09			PCB-171 + 173	PCB-171 + 173	L13466-4		UF		WG30096				pg/L									
NMED DOEOB	Los Alamos County Airport	8/3/09			PCB-172	PCB-172	L13466-4		UF		WG30096				pg/L									
NMED DOEOB	Los Alamos County Airport	8/3/09			PCB-174	PCB-174	L13466-4		UF		WG30096				pg/L									
NMED DOEOB	Los Alamos County Airport	8/3/09			PCB-175	PCB-175	L13466-4		UF		WG30096				pg/L									
NMED DOEOB	Los Alamos County Airport	8/3/09			PCB-176	PCB-176	L13466-4		UF		WG30096				pg/L									
NMED DOEOB	Los Alamos County Airport	8/3/09			PCB-177	PCB-177	L13466-4		UF		WG30096				pg/L									
NMED DOEOB	Los Alamos County Airport	8/3/09			PCB-178	PCB-178	L13466-4		UF		WG30096				pg/L									
NMED DOEOB	Los Alamos County Airport	8/3/09			PCB-179	PCB-179	L13466-4		UF		WG30096				pg/L									
NMED DOEOB	Los Alamos County Airport	8/3/09			PCB-180 + 193	PCB-180 + 193	L13466-4		UF		WG30096				pg/L									
NMED DOEOB	Los Alamos County Airport	8/3/09			PCB-181	PCB-181	L13466-4		UF		WG30096				pg/L									
NMED DOEOB	Los Alamos County Airport	8/3/09			PCB-182	PCB-182	L13466-4		UF		WG30096				pg/L									
NMED DOEOB	Los Alamos County Airport	8/3/09			PCB-183 + 185	PCB-183 + 185	L13466-4		UF		WG30096				pg/L									
NMED DOEOB	Los Alamos County Airport	8/3/09			PCB-184	PCB-184	L13466-4		UF		WG30096				pg/L									
NMED DOEOB	Los Alamos County Airport	8/3/09			PCB-186	PCB-186	L13466-4		UF		WG30096				pg/L									
NMED DOEOB	Los Alamos County Airport	8/3/09			PCB-187	PCB-187	L13466-4		UF		WG30096			0.63	pg/L									
NMED DOEOB	Los Alamos County Airport	8/3/09			PCB-188	PCB-188	L13466-4		UF		WG30096				pg/L									
NMED DOEOB	Los Alamos County Airport	8/3/09			PCB-189	PCB-189	L13466-4		UF		WG30096				pg/L									
NMED DOEOB	Los Alamos County Airport	8/3/09			PCB-190	PCB-190	L13466-4		UF		WG30096				pg/L									
NMED DOEOB	Los Alamos County Airport	8/3/09			PCB-191	PCB-191	L13466-4		UF		WG30096				pg/L									
NMED DOEOB	Los Alamos County Airport	8/3/09			PCB-192	PCB-192	L13466-4		UF		WG30096				pg/L									
NMED DOEOB	Los Alamos County Airport	8/3/09			PCB-194	PCB-194	L13466-4		UF		WG30096				pg/L									
NMED DOEOB	Los Alamos County Airport	8/3/09			PCB-195	PCB-195	L13466-4		UF		WG30096				pg/L									
NMED DOEOB	Los Alamos County Airport	8/3/09			PCB-196	PCB-196	L13466-4		UF		WG30096				pg/L									
NMED DOEOB	Los Alamos County Airport	8/3/09			PCB-197 + 200	PCB-197 + 200	L13466-4		UF		WG30096				pg/L									
NMED DOEOB	Los Alamos County Airport	8/3/09			PCB-198 + 199	PCB-198 + 199	L13466-4		UF		WG30096				pg/L									
NMED DOEOB	Los Alamos County Airport	8/3/09			PCB-201	PCB-201	L13466-4		UF		WG30096				pg/L									
NMED DOEOB	Los Alamos County Airport	8/3/09			PCB-202	PCB-202	L13466-4		UF		WG30096				pg/L									
NMED DOEOB	Los Alamos County Airport	8/3/09			PCB-203	PCB-203	L13466-4		UF		WG30096				pg/L									
NMED DOEOB	Los Alamos County Airport	8/3/09			PCB-204	PCB-204	L13466-4		UF		WG30096				pg/L									
NMED DOEOB	Los Alamos County Airport	8/3/09			PCB-205	PCB-205	L13466-4		UF		WG30096				pg/L									
NMED DOEOB	Los Alamos County Airport	8/3/09			PCB-206	PCB-206	L13466-4		UF		WG30096				pg/L									
NMED DOEOB	Los Alamos County Airport	8/3/09			PCB-207	PCB-207	L13466-4		UF		WG30096				pg/L									
NMED DOEOB	Los Alamos County Airport	8/3/09			PCB-208	PCB-208	L13466-4		UF		WG30096				pg/L									
NMED DOEOB	Los Alamos County Airport	8/3/09			PCB-209	PCB-209	L13466-4		UF		WG30096				pg/L									
NMED DOEOB	Los Alamos County Airport	8/3/09			Total PCB (sum of congeners)	Total PCB (sum of congeners)	L13466-4		UF		WG30096			120.20	pg/L									
NMED DOEOB	Los Alamos County Airport	8/3/09			Mono-Cl	Mono-Cl	L13466-4		UF		WG30096			22.60	pg/L									
NMED DOEOB	Los Alamos County Airport	8/3/09			Di-Cl	Di-Cl	L13466-4		UF		WG30096			27.17	pg/L									
NMED DOEOB	Los Alamos County Airport	8/3/09			Tri-Cl	Tri-Cl	L13466-4		UF		WG30096			20.73	pg/L									
NMED DOEOB	Los Alamos County Airport	8/3/09			Tet-Cl	Tet-Cl	L13466-4		UF		WG30096			44.94	pg/L									
NMED DOEOB	Los Alamos County Airport	8/3/09			Pe-Cl	Pe-Cl	L13466-4		UF		WG30096			4.13	pg/L									
NMED DOEOB	Los Alamos County Airport	8/3/09			Hx-Cl	Hx-Cl	L13466-4		UF		WG30096			0.00	pg/L									
NMED DOEOB	Los Alamos County Airport	8/3/09			Hp-Cl	Hp-Cl	L13466-4		UF		WG30096			0.63	pg/L									
NMED DOEOB	Los Alamos County Airport	8/3/09			Oc-Cl	Oc-Cl	L13466-4		UF		WG30096			0.00	pg/L									
NMED DOEOB	Los Alamos County Airport	8/3/09			No-Cl	No-Cl	L13466-4		UF		WG30096			0.00	pg/L									
NMED DOEOB	Los Alamos County Airport	8/3/09			De-Cl	De-Cl	L13466-4		UF		WG30096				pg/L									
NMED DOEOB	Los Alamos County Airport	8/3/09			Total PCB (sum of homologs)	Total PCB (sum of homologs)	L13466-4		UF		WG30096			120.20	pg/L									
NMED DOEOB	Bandelier National Monument	10/8/09			PCB-1	PCB-1	L14643-9		UF		WG32674			7.61	pg/L									
NMED DOEOB	Bandelier National Monument	10/8/09			PCB-2	PCB-2	L14643-9		UF		WG32674			4.86	pg/L									
NMED DOEOB	Bandelier National Monument	10/8/09			PCB-3	PCB-3	L14643-9		UF		WG32674				pg/L									
NMED DOEOB	Bandelier National Monument	10/8/09			PCB-4	PCB-4	L14643-9		UF		WG32674													
NMED DOEOB	Bandelier National Monument	10/8/09			PCB-5	PCB-5	L14643-9		UF		WG32674													
NMED DOEOB	Bandelier National Monument	10/8/09			PCB-6	PCB-6	L14643-9		UF		WG32674													
NMED DOEOB	Bandelier National Monument	10/8/09			PCB-7	PCB-7	L14643-9		UF		WG32674													
NMED DOEOB	Bandelier National Monument	10/8/09			PCB-8	PCB-8	L14643-9		UF		WG32674													
NMED DOEOB	Bandelier National Monument	10/8/09			PCB-9	PCB-9	L14643-9		UF		WG32674													
NMED DOEOB	Bandelier National Monument	10/8/09			PCB-10	PCB-10	L14643-9		UF		WG32674													
NMED DOEOB	Bandelier National Monument	10/8/09			PCB-11	PCB-11	L14643-9		UF		WG32674			14.12	pg/L									
NMED DOEOB	Bandelier National Monument	10/8/09			PCB-12 + 13	PCB-12 + 13	L14643-9		UF		WG32674													
NMED DOEOB	Bandelier National Monument	10/8/09			PCB-14	PCB-14	L14643-9		UF		WG32674													
NMED DOEOB	Bandelier National Monument	10/8/09			PCB-15	PCB-15	L14643-9		UF		WG32674													
NMED DOEOB	Bandelier National Monument	10/8/09			PCB-16	PCB-16	L14643-9		UF		WG32674													
NMED DOEOB	Bandelier National Monument	10/8/09			PCB-17	PCB-17	L14643-9		UF		WG32674													
NMED DOEOB	Bandelier National Monument	10/8/09			PCB-18 + 30	PCB-18 + 30	L14643-9		UF		WG32674													
NMED DOEOB	Bandelier National Monument	10/8/09			PCB-19	PCB-19	L14643-9		UF		WG32674													
NMED DOEOB	Bandelier National Monument	10/8/09			PCB-20 + 28	PCB-20 + 28	L14643-9		UF		WG32674													
NMED DOEOB	Bandelier National Monument	10/8/09			PCB-21 + 33	PCB-21 + 33	L14643-9		UF		WG32674													
NMED DOEOB	Bandelier National Monument	10/8/09			PCB-22	PCB-22	L14643-9		UF		WG32674													
NMED DOEOB	Bandelier National Monument	10/8/09			PCB-23	PCB-23	L14643-9		UF		WG32674													
NMED DOEOB	Bandelier National Monument	10/8/09			PCB-24	PCB-24	L14643-9		UF		WG32674													
NMED DOEOB	Bandelier National Monument	10/8/09			PCB-25	PCB-25	L14643-9		UF		WG32674													
NMED DOEOB	Bandelier National Monument	10/8/09			PCB-26 + 29	PCB-26 + 29	L14643-9		UF		WG32674				pg/L									
NMED DOEOB	Bandelier National Monument	10/8/09			PCB-27	PCB-27	L14643-9		UF		WG32674													
NMED DOEOB	Bandelier National Monument	10/8/09			PCB-31	PCB-31	L14643-9		UF		WG32674													
NMED DOEOB	Bandelier National Monument	10/8/09			PCB-32	PCB-32	L14643-9		UF		WG32674													
NMED DOEOB	Bandelier National Monument	10/8/09			PCB-34	PCB-34	L14643-9		UF		WG32674													
NMED DOEOB	Bandelier National Monument	10/8/09			PCB-35	PCB-35	L14643-9		UF		WG32674													
NMED DOEOB	Bandelier National Monument	10/8/09			PCB-36	PCB-36	L14643-9		UF		WG32674													
NMED DOEOB	Bandelier National Monument	10/8/09			PCB-37	PCB-37	L14643-9		UF		WG32674													
NMED DOEOB	Bandelier National Monument	10/8/09			PCB-38	PCB-38	L14643-9		UF		WG32674													
NMED DOEOB	Bandelier National Monument	10/8/09			PCB-39	PCB-39	L14643-9		UF		WG32674													
NMED DOEOB	Bandelier National Monument	10/8/09			PCB-40 + 41 + 71	PCB-40 + 41 + 71	L14643-9		UF		WG32674													
NMED DOEOB	Bandelier National Monument	10/8/09			PCB-42	PCB-42	L14643-9		UF		WG32674													
NMED DOEOB	Bandelier National Monument	10/8/09			PCB-43	PCB-43	L14643-9		UF		WG32674													
NMED DOEOB	Bandelier National Monument	10/8/09			PCB-44 + 47 + 65	PCB-44 + 47 + 65	L14643-9		UF		WG32674													
NMED DOEOB	Bandelier National Monument	10/8/09			PCB-45 + 51	PCB-45 + 51	L14643-9		UF		WG32674													
NMED DOEOB	Bandelier National Monument	10/8/09			PCB-46	PCB-46	L14643-9		UF		WG32674													
NMED DOEOB	Bandelier National Monument	10/8/09			PCB-48	PCB-48	L14643-9		UF		WG32674													
NMED DOEOB	Bandelier National Monument	10/8/09			PCB-49 + 69	PCB-49 + 69	L14643-9		UF		WG32674													
NMED DOEOB	Bandelier National Monument	10/8/09			PCB-50 + 53	PCB-50 + 53	L14643-9		UF		WG32674													
NMED DOEOB	Bandelier National Monument	10/8/09			PCB-52	PCB-52	L14643-9		UF		WG32674													
NMED DOEOB	Bandelier National Monument	10/8/09			PCB-54	PCB-54	L14643-9		UF		WG32674													
NMED DOEOB	Bandelier National Monument	10/8/09			PCB-55	PCB-55	L14643-9		UF		WG32674													
NMED DOEOB	Bandelier National Monument	10/8/09			PCB-56	PCB-56	L14643-9		UF		WG32674				pg/L									
NMED DOEOB	Bandelier National Monument	10/8/09			PCB-57	PCB-57	L14643-9		UF		WG32674													
NMED DOEOB	Bandelier National Monument	10/8/09			PCB-58	PCB-58	L14643-9		UF		WG32674													
NMED DOEOB	Bandelier National Monument	10/8/09			PCB-59 + 62 + 75	PCB-59 + 62 + 75	L14643-9		UF		WG32674													
NMED DOEOB	Bandelier National Monument	10/8/09			PCB-60	PCB-60	L14643-9		UF		WG32674													
NMED DOEOB	Bandelier National Monument	10/8/09			PCB-61 + 70 + 74 + 76	PCB-61 + 70 + 74 + 76	L14643-9		UF		WG32674													
NMED DOEOB	Bandelier National Monument	10/8/09			PCB-63	PCB-63	L14643-9		UF		WG32674													
NMED DOEOB	Bandelier National Monument	10/8/09			PCB-64	PCB-64	L14643-9		UF		WG32674													
NMED DOEOB	Bandelier National Monument	10/8/09			PCB-66	PCB-66	L14643-9		UF		WG32674													
NMED DOEOB	Bandelier National Monument	10/8/09			PCB-67	PCB-67	L14643-9		UF		WG32674													
NMED DOEOB	Bandelier National Monument	10/8/09			PCB-68	PCB-68	L14643-9		UF		WG32674			0.42	pg/L									
NMED DOEOB	Bandelier National Monument	10/8/09			PCB-72	PCB-72	L14643-9		UF		WG32674													
NMED DOEOB	Bandelier National Monument	10/8/09			PCB-73	PCB-73	L14643-9		UF		WG32674													
NMED DOEOB	Bandelier National Monument	10/8/09			PCB-77	PCB-77	L14643-9		UF		WG32674													
NMED DOEOB	Bandelier National Monument	10/8/09			PCB-78	PCB-78	L14643-9		UF		WG32674													
NMED DOEOB	Bandelier National Monument	10/8/09			PCB-79	PCB-79	L14643-9		UF		WG32674													
NMED DOEOB	Bandelier National Monument	10/8/09			PCB-80	PCB-80	L14643-9		UF		WG32674													
NMED DOEOB	Bandelier National Monument	10/8/09			PCB-81	PCB-81	L14643-9		UF		WG32674													
NMED DOEOB	Bandelier National Monument	10/8/09			PCB-82	PCB-82	L14643-9		UF		WG32674													
NMED DOEOB	Bandelier National Monument	10/8/09			PCB-83 + 99	PCB-83 + 99	L14643-9		UF		WG32674													
NMED DOEOB	Bandelier National Monument	10/8/09			PCB-84	PCB-84	L14643-9		UF		WG32674				pg/L									
NMED DOEOB	Bandelier National Monument	10/8/09			PCB-85 + 116 + 117	PCB-85 + 116 + 117	L14643-9		UF		WG32674													

NMED DOEOB	Bandelier National Monument	10/8/09			PCB-86 + 87 + 97 + 108 + 119 + 125	PCB-86 + 87 + 97 + 108 + 119 + 125	L14643-9		UF		WG32674												
NMED DOEOB	Bandelier National Monument	10/8/09			PCB-88 + 91	PCB-88 + 91	L14643-9		UF		WG32674				pg/L								
NMED DOEOB	Bandelier National Monument	10/8/09			PCB-89	PCB-89	L14643-9		UF		WG32674												
NMED DOEOB	Bandelier National Monument	10/8/09			PCB-90 + 101 + 113	PCB-90 + 101 + 113	L14643-9		UF		WG32674												
NMED DOEOB	Bandelier National Monument	10/8/09			PCB-92	PCB-92	L14643-9		UF		WG32674				pg/L								
NMED DOEOB	Bandelier National Monument	10/8/09			PCB-93 + 95 + 98 + 100 + 102	PCB-93 + 95 + 98 + 100 + 102	L14643-9		UF		WG32674												
NMED DOEOB	Bandelier National Monument	10/8/09			PCB-94	PCB-94	L14643-9		UF		WG32674												
NMED DOEOB	Bandelier National Monument	10/8/09			PCB-96	PCB-96	L14643-9		UF		WG32674												
NMED DOEOB	Bandelier National Monument	10/8/09			PCB-103	PCB-103	L14643-9		UF		WG32674												
NMED DOEOB	Bandelier National Monument	10/8/09			PCB-104	PCB-104	L14643-9		UF		WG32674												
NMED DOEOB	Bandelier National Monument	10/8/09			PCB-105	PCB-105	L14643-9		UF		WG32674												
NMED DOEOB	Bandelier National Monument	10/8/09			PCB-106	PCB-106	L14643-9		UF		WG32674												
NMED DOEOB	Bandelier National Monument	10/8/09			PCB-107 + 124	PCB-107 + 124	L14643-9		UF		WG32674												
NMED DOEOB	Bandelier National Monument	10/8/09			PCB-109	PCB-109	L14643-9		UF		WG32674												
NMED DOEOB	Bandelier National Monument	10/8/09			PCB-110 + 115	PCB-110 + 115	L14643-9		UF		WG32674												
NMED DOEOB	Bandelier National Monument	10/8/09			PCB-111	PCB-111	L14643-9		UF		WG32674												
NMED DOEOB	Bandelier National Monument	10/8/09			PCB-112	PCB-112	L14643-9		UF		WG32674												
NMED DOEOB	Bandelier National Monument	10/8/09			PCB-114	PCB-114	L14643-9		UF		WG32674												
NMED DOEOB	Bandelier National Monument	10/8/09			PCB-118	PCB-118	L14643-9		UF		WG32674												
NMED DOEOB	Bandelier National Monument	10/8/09			PCB-120	PCB-120	L14643-9		UF		WG32674												
NMED DOEOB	Bandelier National Monument	10/8/09			PCB-121	PCB-121	L14643-9		UF		WG32674												
NMED DOEOB	Bandelier National Monument	10/8/09			PCB-122	PCB-122	L14643-9		UF		WG32674												
NMED DOEOB	Bandelier National Monument	10/8/09			PCB-123	PCB-123	L14643-9		UF		WG32674												
NMED DOEOB	Bandelier National Monument	10/8/09			PCB-126	PCB-126	L14643-9		UF		WG32674												
NMED DOEOB	Bandelier National Monument	10/8/09			PCB-127	PCB-127	L14643-9		UF		WG32674												
NMED DOEOB	Bandelier National Monument	10/8/09			PCB-128 + 166	PCB-128 + 166	L14643-9		UF		WG32674												
NMED DOEOB	Bandelier National Monument	10/8/09			PCB-129 + 138 + 160 + 163	PCB-129 + 138 + 160 + 163	L14643-9		UF		WG32674				pg/L								
NMED DOEOB	Bandelier National Monument	10/8/09			PCB-130	PCB-130	L14643-9		UF		WG32674												
NMED DOEOB	Bandelier National Monument	10/8/09			PCB-131	PCB-131	L14643-9		UF		WG32674												
NMED DOEOB	Bandelier National Monument	10/8/09			PCB-132	PCB-132	L14643-9		UF		WG32674				pg/L								
NMED DOEOB	Bandelier National Monument	10/8/09			PCB-133	PCB-133	L14643-9		UF		WG32674												
NMED DOEOB	Bandelier National Monument	10/8/09			PCB-134 + 143	PCB-134 + 143	L14643-9		UF		WG32674												
NMED DOEOB	Bandelier National Monument	10/8/09			PCB-135 + 151 + 154	PCB-135 + 151 + 154	L14643-9		UF		WG32674												
NMED DOEOB	Bandelier National Monument	10/8/09			PCB-136	PCB-136	L14643-9		UF		WG32674												
NMED DOEOB	Bandelier National Monument	10/8/09			PCB-137	PCB-137	L14643-9		UF		WG32674												
NMED DOEOB	Bandelier National Monument	10/8/09			PCB-139 + 140	PCB-139 + 140	L14643-9		UF		WG32674												
NMED DOEOB	Bandelier National Monument	10/8/09			PCB-141	PCB-141	L14643-9		UF		WG32674												
NMED DOEOB	Bandelier National Monument	10/8/09			PCB-142	PCB-142	L14643-9		UF		WG32674												
NMED DOEOB	Bandelier National Monument	10/8/09			PCB-144	PCB-144	L14643-9		UF		WG32674												
NMED DOEOB	Bandelier National Monument	10/8/09			PCB-145	PCB-145	L14643-9		UF		WG32674												
NMED DOEOB	Bandelier National Monument	10/8/09			PCB-146	PCB-146	L14643-9		UF		WG32674												
NMED DOEOB	Bandelier National Monument	10/8/09			PCB-147 + 149	PCB-147 + 149	L14643-9		UF		WG32674				pg/L								
NMED DOEOB	Bandelier National Monument	10/8/09			PCB-148	PCB-148	L14643-9		UF		WG32674												
NMED DOEOB	Bandelier National Monument	10/8/09			PCB-150	PCB-150	L14643-9		UF		WG32674												
NMED DOEOB	Bandelier National Monument	10/8/09			PCB-152	PCB-152	L14643-9		UF		WG32674												
NMED DOEOB	Bandelier National Monument	10/8/09			PCB-153 + 168	PCB-153 + 168	L14643-9		UF		WG32674												
NMED DOEOB	Bandelier National Monument	10/8/09			PCB-155	PCB-155	L14643-9		UF		WG32674												
NMED DOEOB	Bandelier National Monument	10/8/09			PCB-156 + 157	PCB-156 + 157	L14643-9		UF		WG32674												
NMED DOEOB	Bandelier National Monument	10/8/09			PCB-158	PCB-158	L14643-9		UF		WG32674												
NMED DOEOB	Bandelier National Monument	10/8/09			PCB-159	PCB-159	L14643-9		UF		WG32674												
NMED DOEOB	Bandelier National Monument	10/8/09			PCB-161	PCB-161	L14643-9		UF		WG32674												
NMED DOEOB	Bandelier National Monument	10/8/09			PCB-162	PCB-162	L14643-9		UF		WG32674												
NMED DOEOB	Bandelier National Monument	10/8/09			PCB-164	PCB-164	L14643-9		UF		WG32674												
NMED DOEOB	Bandelier National Monument	10/8/09			PCB-165	PCB-165	L14643-9		UF		WG32674												
NMED DOEOB	Bandelier National Monument	10/8/09			PCB-167	PCB-167	L14643-9		UF		WG32674												
NMED DOEOB	Bandelier National Monument	10/8/09			PCB-169	PCB-169	L14643-9		UF		WG32674												
NMED DOEOB	Bandelier National Monument	10/8/09			PCB-170	PCB-170	L14643-9		UF		WG32674												
NMED DOEOB	Bandelier National Monument	10/8/09			PCB-171 + 173	PCB-171 + 173	L14643-9		UF		WG32674												
NMED DOEOB	Bandelier National Monument	10/8/09			PCB-172	PCB-172	L14643-9		UF		WG32674												
NMED DOEOB	Bandelier National Monument	10/8/09			PCB-174	PCB-174	L14643-9		UF		WG32674												
NMED DOEOB	Bandelier National Monument	10/8/09			PCB-175	PCB-175	L14643-9		UF		WG32674												
NMED DOEOB	Bandelier National Monument	10/8/09			PCB-176	PCB-176	L14643-9		UF		WG32674												
NMED DOEOB	Bandelier National Monument	10/8/09			PCB-177	PCB-177	L14643-9		UF		WG32674												
NMED DOEOB	Bandelier National Monument	10/8/09			PCB-178	PCB-178	L14643-9		UF		WG32674												
NMED DOEOB	Bandelier National Monument	10/8/09			PCB-179	PCB-179	L14643-9		UF		WG32674												
NMED DOEOB	Bandelier National Monument	10/8/09			PCB-180 + 193	PCB-180 + 193	L14643-9		UF		WG32674												
NMED DOEOB	Bandelier National Monument	10/8/09			PCB-181	PCB-181	L14643-9		UF		WG32674												
NMED DOEOB	Bandelier National Monument	10/8/09			PCB-182	PCB-182	L14643-9		UF		WG32674												
NMED DOEOB	Bandelier National Monument	10/8/09			PCB-183 + 185	PCB-183 + 185	L14643-9		UF		WG32674												
NMED DOEOB	Bandelier National Monument	10/8/09			PCB-184	PCB-184	L14643-9		UF		WG32674												
NMED DOEOB	Bandelier National Monument	10/8/09			PCB-186	PCB-186	L14643-9		UF		WG32674												
NMED DOEOB	Bandelier National Monument	10/8/09			PCB-187	PCB-187	L14643-9		UF		WG32674												
NMED DOEOB	Bandelier National Monument	10/8/09			PCB-188	PCB-188	L14643-9		UF		WG32674												
NMED DOEOB	Bandelier National Monument	10/8/09			PCB-189	PCB-189	L14643-9		UF		WG32674												
NMED DOEOB	Bandelier National Monument	10/8/09			PCB-190	PCB-190	L14643-9		UF		WG32674												
NMED DOEOB	Bandelier National Monument	10/8/09			PCB-191	PCB-191	L14643-9		UF		WG32674												
NMED DOEOB	Bandelier National Monument	10/8/09			PCB-192	PCB-192	L14643-9		UF		WG32674												
NMED DOEOB	Bandelier National Monument	10/8/09			PCB-194	PCB-194	L14643-9		UF		WG32674												
NMED DOEOB	Bandelier National Monument	10/8/09			PCB-195	PCB-195	L14643-9		UF		WG32674												
NMED DOEOB	Bandelier National Monument	10/8/09			PCB-196	PCB-196	L14643-9		UF		WG32674												
NMED DOEOB	Bandelier National Monument	10/8/09			PCB-197 + 200	PCB-197 + 200	L14643-9		UF		WG32674												
NMED DOEOB	Bandelier National Monument	10/8/09			PCB-198 + 199	PCB-198 + 199	L14643-9		UF		WG32674												
NMED DOEOB	Bandelier National Monument	10/8/09			PCB-201	PCB-201	L14643-9		UF		WG32674												
NMED DOEOB	Bandelier National Monument	10/8/09			PCB-202	PCB-202	L14643-9		UF		WG32674												
NMED DOEOB	Bandelier National Monument	10/8/09			PCB-203	PCB-203	L14643-9		UF		WG32674												
NMED DOEOB	Bandelier National Monument	10/8/09			PCB-204	PCB-204	L14643-9		UF		WG32674												
NMED DOEOB	Bandelier National Monument	10/8/09			PCB-205	PCB-205	L14643-9		UF		WG32674												
NMED DOEOB	Bandelier National Monument	10/8/09			PCB-206	PCB-206	L14643-9		UF		WG32674												
NMED DOEOB	Bandelier National Monument	10/8/09			PCB-207	PCB-207	L14643-9		UF		WG32674												
NMED DOEOB	Bandelier National Monument	10/8/09			PCB-208	PCB-208	L14643-9		UF		WG32674												
NMED DOEOB	Bandelier National Monument	10/8/09			PCB-209	PCB-209	L14643-9		UF		WG32674												
NMED DOEOB	Bandelier National Monument	10/8/09			Total PCB (sum of congeners)	Total PCB (sum of congeners)	L14643-9		UF		WG32674			27.00	pg/L								
NMED DOEOB	Bandelier National Monument	10/8/09			Mono-Cl	Mono-Cl	L14643-9		UF		WG32674			12.47	pg/L								
NMED DOEOB	Bandelier National Monument	10/8/09			Di-Cl	Di-Cl	L14643-9		UF		WG32674			14.12	pg/L								
NMED DOEOB	Bandelier National Monument	10/8/09			Tri-Cl	Tri-Cl	L14643-9		UF		WG32674			0.00	pg/L								
NMED DOEOB	Bandelier National Monument	10/8/09			Tt-Cl	Tt-Cl	L14643-9		UF		WG32674			0.42	pg/L								
NMED DOEOB	Bandelier National Monument	10/8/09			Pe-Cl	Pe-Cl	L14643-9		UF		WG32674			0.00	pg/L								
NMED DOEOB	Bandelier National Monument	10/8/09			Hx-Cl	Hx-Cl	L14643-9		UF		WG32674			0.00	pg/L								
NMED DOEOB	Bandelier National Monument	10/8/09			Hp-Cl	Hp-Cl	L14643-9		UF		WG32674			0.00	pg/L								
NMED DOEOB	Bandelier National Monument	10/8/09			Oc-Cl	Oc-Cl	L14643-9		UF		WG32674			0.00	pg/L								
NMED DOEOB	Bandelier National Monument	10/8/09			No-Cl	No-Cl	L14643-9		UF		WG32674			0.00	pg/L								
NMED DOEOB	Bandelier National Monument	10/8/09			De-Cl	De-Cl	L14643-9		UF		WG32674			0.00	pg/L								
NMED DOEOB	Bandelier National Monument	10/8/09			Total PCB (sum of homologs)	Total PCB (sum of homologs)	L14643-9		UF		WG32674			27.00	pg/L								
NMED DOEOB	Bandelier National Monument	10/22/09			PCB-1	PCB-1	L14643-10		UF		WG32674			6.00	pg/L								
NMED DOEOB	Bandelier National Monument	10/22/09			PCB-2	PCB-2	L14643-10		UF		WG32674			1.58	pg/L								
NMED DOEOB	Bandelier National Monument	10/22/09			PCB-3	PCB-3	L14643-10		UF		WG32674				pg/L								
NMED DOEOB	Bandelier National Monument	10/22/09			PCB-4	PCB-4	L14643-10		UF		WG32674												
NMED DOEOB	Bandelier National Monument	10/22/09			PCB-5	PCB-5	L14643-10		UF		WG32674												
NMED DOEOB	Bandelier National Monument	10/22/09			PCB-6	PCB-6	L14643-10		UF		WG32674												
NMED DOEOB	Bandelier National Monument	10/22/09			PCB-7	PCB-7	L14643-10		UF		WG32674												
NMED DOEOB	Bandelier National Monument	10/22/09			PCB-8	PCB-8	L14643-10		UF		WG32674												
NMED DOEOB	Bandelier National Monument	10/22/09			PCB-9	PCB-9	L14643-10		UF		WG32674												
NMED DOEOB	Bandelier National Monument	10/22/09			PCB-10	PCB-10	L14643-10		UF		WG32674												
NMED DOEOB	Bandelier National Monument	10/22/09			PCB-11	PCB-11	L14643-10		UF		WG32674			9.42	pg/L								
NMED DOEOB	Bandelier National Monument	10/22/09			PCB-12 + 13	PCB-12 + 13	L14643-10		UF		WG32674												
NMED DOEOB	Bandelier National Monument	10/22/09			PCB-14	PCB-14	L14643-10		UF		WG32674												
NMED DOEOB	Bandelier National Monument	10/22/09			PCB-15	PCB-15	L14643-10		UF		WG32674												
NMED DOEOB	Bandelier National Monument	10/22/09			PCB-16	PCB-16	L14643-10		UF		WG32674												
NMED DOEOB	Bandelier National Monument	10/22/09			PCB-17	PCB-17	L14643-10		UF		WG32674												
NMED DOEOB	Bandelier National Monument	10/22/09			PCB-18 + 30	PCB-18 + 30	L14643-10		UF		WG32674												
NMED DOEOB	Bandelier National Monument	10/22/09			PCB-19	PCB-19	L14643-10		UF		WG32674												
NMED DOEOB	Bandelier National Monument	10/22/09			PCB-20 + 28	PCB-20 + 28	L14643-10		UF		WG32674												
NMED DOEOB	Bandelier National Monument	10/22/09			PCB-21 + 33	PCB-21 + 33	L14643-10		UF		WG32674												
NMED DOEOB	Bandelier National Monument	10/22/09			PCB-22	PCB-22	L14643-10		UF		WG32674												
NMED DOEOB	Bandelier National Monument	10/22/09			PCB-23	PCB-23	L14643-10		UF		WG32674												
NMED DOEOB	Bandelier National Monument	10/22/09			PCB-24	PCB-24	L14643-10		UF		WG32674												
NMED DOEOB	Bandelier National Monument	10/22/09			PCB-25	PCB-25	L14643-10		UF		WG32674												
NMED DOEOB	Bandelier National Monument	10/22/09			PCB-26 + 29	PCB-26 + 29	L14643-10		UF		WG32674				pg/L								
NMED DOEOB	Bandelier National Monument	10/22/09			PCB-27	PCB-27	L14643-10		UF		WG32674												
NMED DOEOB	Bandelier National Monument	10/22/09			PCB-31	PCB-31	L14643-10		UF		WG32674												
NMED DOEOB	Bandelier National Monument	10/22/09			PCB-32	PCB-32	L14643-10		UF		WG32674												
NMED DOEOB	Bandelier National Monument	10/22/09			PCB-34	PCB-34	L14643-10		UF		WG32674												
NMED DOEOB	Bandelier National Monument	10/22/09			PCB-35	PCB-35	L14643-10		UF		WG32674												
NMED DOEOB	Bandelier National Monument	10/22/09			PCB-36	PCB-36	L14643-10		UF		WG32674												
NMED DOEOB	Bandelier National Monument	10/22/09			PCB-37	PCB-37	L14643-10		UF		WG32674				pg/L								
NMED DOEOB	Bandelier National Monument	10/22/09			PCB-38	PCB-38	L14643-10		UF		WG32674												
NMED DOEOB	Bandelier National Monument	10/22/09			PCB-39	PCB-39	L14643-10		UF		WG32674												
NMED DOEOB	Bandelier National Monument	10/22/09			PCB-40 + 41 + 71	PCB-40 + 41 + 71	L14643-10		UF		WG32674												
NMED DOEOB	Bandelier National Monument	10/22/09			PCB-42	PCB-42	L14643-10		UF		WG32674												
NMED DOEOB	Bandelier National Monument	10/22/09			PCB-43	PCB-43	L14643-10		UF		WG32674												
NMED DOEOB	Bandelier National Monument	10/22/09			PCB-44 + 47 + 65	PCB-44 + 47 + 65	L14643-10		UF		WG32674												
NMED DOEOB	Bandelier National Monument	10/22/09			PCB-45 + 51	PCB-45 + 51	L14643-10		UF		WG32674												
NMED DOEOB	Bandelier National Monument	10/22/09			PCB-46	PCB-46	L14643-10		UF		WG32674												
NMED DOEOB	Bandelier National Monument	10/22/09			PCB-48	PCB-48	L14643-10		UF		WG32674												
NMED DOEOB	Bandelier National Monument	10/22/09			PCB-49 + 69	PCB-49 + 69	L14643-10		UF		WG32674												
NMED DOEOB	Bandelier National Monument	10/22/09			PCB-50 + 53	PCB-50 + 53	L14643-10		UF		WG32674												
NMED DOEOB	Bandelier National Monument	10/22/09			PCB-52	PCB-52	L14643-10		UF		WG32674												
NMED DOEOB	Bandelier National Monument	10/22/09			PCB-54	PCB-54	L14643-10		UF		WG32674												
NMED DOEOB	Bandelier National Monument	10/22/09			PCB-55	PCB-55	L14643-10		UF		WG32674												
NMED DOEOB	Bandelier National Monument	10/22/09			PCB-56	PCB-56	L14643-10		UF		WG32674				pg/L								
NMED DOEOB	Bandelier National Monument	10/22/09			PCB-57	PCB-57	L14643-10		UF		WG32674												
NMED DOEOB	Bandelier National Monument	10/22/09			PCB-58	PCB-58	L14643-10		UF		WG32674												
NMED DOEOB	Bandelier National Monument	10/22/09			PCB-59 + 62 + 75	PCB-59 + 62 + 75	L14643-10		UF		WG32674												
NMED DOEOB	Bandelier National Monument	10/22/09			PCB-60	PCB-60	L14643-10		UF		WG32674												
NMED DOEOB	Bandelier National Monument	10/22/09			PCB-61 + 70 + 74 + 76	PCB-61 + 70 + 74 + 76	L14643-10		UF		WG32674												
NMED DOEOB	Bandelier National Monument	10/22/09			PCB-63	PCB-63	L14643-10		UF		WG32674												
NMED DOEOB	Bandelier National Monument	10/22/09			PCB-64	PCB-64	L14643-10		UF		WG32674												
NMED DOEOB	Bandelier National Monument	10/22/09			PCB-66	PCB-66	L14643-10		UF		WG32674												
NMED DOEOB	Bandelier National Monument	10/22/09			PCB-67	PCB-67	L14643-10		UF		WG32674												
NMED DOEOB	Bandelier National Monument	10/22/09			PCB-68	PCB-68	L14643-10		UF		WG32674				pg/L								
NMED DOEOB	Bandelier National Monument	10/22/09			PCB-72	PCB-72	L14643-10		UF		WG32674												
NMED DOEOB	Bandelier National Monument	10/22/09			PCB-73	PCB-73	L14643-10		UF		WG32674												
NMED DOEOB	Bandelier National Monument	10/22/09			PCB-77	PCB-77	L14643-10		UF		WG32674												
NMED DOEOB	Bandelier National Monument	10/22/09			PCB-78	PCB-78	L14643-10		UF		WG32674												
NMED DOEOB	Bandelier National Monument	10/22/09			PCB-79	PCB-79	L14643-10		UF		WG32674												
NMED DOEOB	Bandelier National Monument	10/22/09			PCB-80	PCB-80	L14643-10		UF		WG32674												
NMED DOEOB	Bandelier National Monument	10/22/09			PCB-81	PCB-81	L14643-10		UF		WG32674												
NMED DOEOB	Bandelier National Monument	10/22/09			PCB-82	PCB-82	L14643-10		UF		WG32674												
NMED DOEOB	Bandelier National Monument	10/22/09			PCB-83 + 99	PCB-83 + 99	L14643-10		UF		WG32674												
NMED DOEOB	Bandelier National Monument	10/22/09			PCB-84	PCB-84	L14643-10		UF		WG32674												
NMED DOEOB	Bandelier National Monument	10/22/09			PCB-85 + 116 + 117	PCB-85 + 116 + 117	L14643-10		UF		WG32674				pg/L								
NMED DOEOB	Bandelier National Monument	10/22/09			PCB-86 + 87 + 97 + 108 + 119 + 125	PCB-86 + 87 + 97 + 108 + 119 + 125	L14643-10		UF		WG32674				pg/L								
NMED DOEOB	Bandelier National Monument	10/22/09			PCB-88 + 91	PCB-88 + 91	L14643-10		UF		WG32674												
NMED DOEOB	Bandelier National Monument	10/22/09			PCB-89	PCB-89	L14643-10		UF		WG32674												

NMED DOEOB	Bandelier National Monument	10/22/09			PCB-90 + 101 + 113	PCB-90 + 101 + 113	L14643-10		UF		WG32674													
NMED DOEOB	Bandelier National Monument	10/22/09			PCB-92	PCB-92	L14643-10		UF		WG32674				pg/L									
NMED DOEOB	Bandelier National Monument	10/22/09			PCB-93 + 95 + 98 + 100 + 102	PCB-93 + 95 + 98 + 100 + 102	L14643-10		UF		WG32674													
NMED DOEOB	Bandelier National Monument	10/22/09			PCB-94	PCB-94	L14643-10		UF		WG32674													
NMED DOEOB	Bandelier National Monument	10/22/09			PCB-96	PCB-96	L14643-10		UF		WG32674													
NMED DOEOB	Bandelier National Monument	10/22/09			PCB-103	PCB-103	L14643-10		UF		WG32674													
NMED DOEOB	Bandelier National Monument	10/22/09			PCB-104	PCB-104	L14643-10		UF		WG32674													
NMED DOEOB	Bandelier National Monument	10/22/09			PCB-105	PCB-105	L14643-10		UF		WG32674													
NMED DOEOB	Bandelier National Monument	10/22/09			PCB-106	PCB-106	L14643-10		UF		WG32674													
NMED DOEOB	Bandelier National Monument	10/22/09			PCB-107 + 124	PCB-107 + 124	L14643-10		UF		WG32674													
NMED DOEOB	Bandelier National Monument	10/22/09			PCB-109	PCB-109	L14643-10		UF		WG32674													
NMED DOEOB	Bandelier National Monument	10/22/09			PCB-110 + 115	PCB-110 + 115	L14643-10		UF		WG32674													
NMED DOEOB	Bandelier National Monument	10/22/09			PCB-111	PCB-111	L14643-10		UF		WG32674													
NMED DOEOB	Bandelier National Monument	10/22/09			PCB-112	PCB-112	L14643-10		UF		WG32674													
NMED DOEOB	Bandelier National Monument	10/22/09			PCB-114	PCB-114	L14643-10		UF		WG32674													
NMED DOEOB	Bandelier National Monument	10/22/09			PCB-118	PCB-118	L14643-10		UF		WG32674													
NMED DOEOB	Bandelier National Monument	10/22/09			PCB-120	PCB-120	L14643-10		UF		WG32674													
NMED DOEOB	Bandelier National Monument	10/22/09			PCB-121	PCB-121	L14643-10		UF		WG32674													
NMED DOEOB	Bandelier National Monument	10/22/09			PCB-122	PCB-122	L14643-10		UF		WG32674													
NMED DOEOB	Bandelier National Monument	10/22/09			PCB-123	PCB-123	L14643-10		UF		WG32674													
NMED DOEOB	Bandelier National Monument	10/22/09			PCB-126	PCB-126	L14643-10		UF		WG32674													
NMED DOEOB	Bandelier National Monument	10/22/09			PCB-127	PCB-127	L14643-10		UF		WG32674													
NMED DOEOB	Bandelier National Monument	10/22/09			PCB-128 + 166	PCB-128 + 166	L14643-10		UF		WG32674													
NMED DOEOB	Bandelier National Monument	10/22/09			PCB-129 + 138 + 160 + 163	PCB-129 + 138 + 160 + 163	L14643-10		UF		WG32674				pg/L									
NMED DOEOB	Bandelier National Monument	10/22/09			PCB-130	PCB-130	L14643-10		UF		WG32674													
NMED DOEOB	Bandelier National Monument	10/22/09			PCB-131	PCB-131	L14643-10		UF		WG32674													
NMED DOEOB	Bandelier National Monument	10/22/09			PCB-132	PCB-132	L14643-10		UF		WG32674				pg/L									
NMED DOEOB	Bandelier National Monument	10/22/09			PCB-133	PCB-133	L14643-10		UF		WG32674													
NMED DOEOB	Bandelier National Monument	10/22/09			PCB-134 + 143	PCB-134 + 143	L14643-10		UF		WG32674													
NMED DOEOB	Bandelier National Monument	10/22/09			PCB-135 + 151 + 154	PCB-135 + 151 + 154	L14643-10		UF		WG32674													
NMED DOEOB	Bandelier National Monument	10/22/09			PCB-136	PCB-136	L14643-10		UF		WG32674													
NMED DOEOB	Bandelier National Monument	10/22/09			PCB-137	PCB-137	L14643-10		UF		WG32674													
NMED DOEOB	Bandelier National Monument	10/22/09			PCB-139 + 140	PCB-139 + 140	L14643-10		UF		WG32674													
NMED DOEOB	Bandelier National Monument	10/22/09			PCB-141	PCB-141	L14643-10		UF		WG32674													
NMED DOEOB	Bandelier National Monument	10/22/09			PCB-142	PCB-142	L14643-10		UF		WG32674													
NMED DOEOB	Bandelier National Monument	10/22/09			PCB-144	PCB-144	L14643-10		UF		WG32674													
NMED DOEOB	Bandelier National Monument	10/22/09			PCB-145	PCB-145	L14643-10		UF		WG32674													
NMED DOEOB	Bandelier National Monument	10/22/09			PCB-146	PCB-146	L14643-10		UF		WG32674													
NMED DOEOB	Bandelier National Monument	10/22/09			PCB-147 + 149	PCB-147 + 149	L14643-10		UF		WG32674				pg/L									
NMED DOEOB	Bandelier National Monument	10/22/09			PCB-148	PCB-148	L14643-10		UF		WG32674													
NMED DOEOB	Bandelier National Monument	10/22/09			PCB-150	PCB-150	L14643-10		UF		WG32674													
NMED DOEOB	Bandelier National Monument	10/22/09			PCB-152	PCB-152	L14643-10		UF		WG32674													
NMED DOEOB	Bandelier National Monument	10/22/09			PCB-153 + 168	PCB-153 + 168	L14643-10		UF		WG32674													
NMED DOEOB	Bandelier National Monument	10/22/09			PCB-155	PCB-155	L14643-10		UF		WG32674													
NMED DOEOB	Bandelier National Monument	10/22/09			PCB-156 + 157	PCB-156 + 157	L14643-10		UF		WG32674													
NMED DOEOB	Bandelier National Monument	10/22/09			PCB-158	PCB-158	L14643-10		UF		WG32674													
NMED DOEOB	Bandelier National Monument	10/22/09			PCB-159	PCB-159	L14643-10		UF		WG32674													
NMED DOEOB	Bandelier National Monument	10/22/09			PCB-161	PCB-161	L14643-10		UF		WG32674													
NMED DOEOB	Bandelier National Monument	10/22/09			PCB-162	PCB-162	L14643-10		UF		WG32674													
NMED DOEOB	Bandelier National Monument	10/22/09			PCB-164	PCB-164	L14643-10		UF		WG32674													
NMED DOEOB	Bandelier National Monument	10/22/09			PCB-165	PCB-165	L14643-10		UF		WG32674													
NMED DOEOB	Bandelier National Monument	10/22/09			PCB-167	PCB-167	L14643-10		UF		WG32674													
NMED DOEOB	Bandelier National Monument	10/22/09			PCB-169	PCB-169	L14643-10		UF		WG32674													
NMED DOEOB	Bandelier National Monument	10/22/09			PCB-170	PCB-170	L14643-10		UF		WG32674													
NMED DOEOB	Bandelier National Monument	10/22/09			PCB-171 + 173	PCB-171 + 173	L14643-10		UF		WG32674													
NMED DOEOB	Bandelier National Monument	10/22/09			PCB-172	PCB-172	L14643-10		UF		WG32674													
NMED DOEOB	Bandelier National Monument	10/22/09			PCB-174	PCB-174	L14643-10		UF		WG32674													
NMED DOEOB	Bandelier National Monument	10/22/09			PCB-175	PCB-175	L14643-10		UF		WG32674													
NMED DOEOB	Bandelier National Monument	10/22/09			PCB-176	PCB-176	L14643-10		UF		WG32674													
NMED DOEOB	Bandelier National Monument	10/22/09			PCB-177	PCB-177	L14643-10		UF		WG32674													
NMED DOEOB	Bandelier National Monument	10/22/09			PCB-178	PCB-178	L14643-10		UF		WG32674													
NMED DOEOB	Bandelier National Monument	10/22/09			PCB-179	PCB-179	L14643-10		UF		WG32674													
NMED DOEOB	Bandelier National Monument	10/22/09			PCB-180 + 193	PCB-180 + 193	L14643-10		UF		WG32674													
NMED DOEOB	Bandelier National Monument	10/22/09			PCB-181	PCB-181	L14643-10		UF		WG32674													
NMED DOEOB	Bandelier National Monument	10/22/09			PCB-182	PCB-182	L14643-10		UF		WG32674													
NMED DOEOB	Bandelier National Monument	10/22/09			PCB-183 + 185	PCB-183 + 185	L14643-10		UF		WG32674													
NMED DOEOB	Bandelier National Monument	10/22/09			PCB-184	PCB-184	L14643-10		UF		WG32674				pg/L									
NMED DOEOB	Bandelier National Monument	10/22/09			PCB-186	PCB-186	L14643-10		UF		WG32674													
NMED DOEOB	Bandelier National Monument	10/22/09			PCB-187	PCB-187	L14643-10		UF		WG32674													
NMED DOEOB	Bandelier National Monument	10/22/09			PCB-188	PCB-188	L14643-10		UF		WG32674													
NMED DOEOB	Bandelier National Monument	10/22/09			PCB-189	PCB-189	L14643-10		UF		WG32674													
NMED DOEOB	Bandelier National Monument	10/22/09			PCB-190	PCB-190	L14643-10		UF		WG32674													
NMED DOEOB	Bandelier National Monument	10/22/09			PCB-191	PCB-191	L14643-10		UF		WG32674													
NMED DOEOB	Bandelier National Monument	10/22/09			PCB-192	PCB-192	L14643-10		UF		WG32674													
NMED DOEOB	Bandelier National Monument	10/22/09			PCB-194	PCB-194	L14643-10		UF		WG32674													
NMED DOEOB	Bandelier National Monument	10/22/09			PCB-195	PCB-195	L14643-10		UF		WG32674													
NMED DOEOB	Bandelier National Monument	10/22/09			PCB-196	PCB-196	L14643-10		UF		WG32674													
NMED DOEOB	Bandelier National Monument	10/22/09			PCB-197 + 200	PCB-197 + 200	L14643-10		UF		WG32674													
NMED DOEOB	Bandelier National Monument	10/22/09			PCB-198 + 199	PCB-198 + 199	L14643-10		UF		WG32674													
NMED DOEOB	Bandelier National Monument	10/22/09			PCB-201	PCB-201	L14643-10		UF		WG32674													
NMED DOEOB	Bandelier National Monument	10/22/09			PCB-202	PCB-202	L14643-10		UF		WG32674													
NMED DOEOB	Bandelier National Monument	10/22/09			PCB-203	PCB-203	L14643-10		UF		WG32674													
NMED DOEOB	Bandelier National Monument	10/22/09			PCB-204	PCB-204	L14643-10		UF		WG32674													
NMED DOEOB	Bandelier National Monument	10/22/09			PCB-205	PCB-205	L14643-10		UF		WG32674													
NMED DOEOB	Bandelier National Monument	10/22/09			PCB-206	PCB-206	L14643-10		UF		WG32674													
NMED DOEOB	Bandelier National Monument	10/22/09			PCB-207	PCB-207	L14643-10		UF		WG32674													
NMED DOEOB	Bandelier National Monument	10/22/09			PCB-208	PCB-208	L14643-10		UF		WG32674													
NMED DOEOB	Bandelier National Monument	10/22/09			PCB-209	PCB-209	L14643-10		UF		WG32674													
NMED DOEOB	Bandelier National Monument	10/22/09			Total PCB (sum of congeners)	Total PCB (sum of congeners)	L14643-10		UF		WG32674			16.99	pg/L									
NMED DOEOB	Bandelier National Monument	10/22/09			Mono-Cl	Mono-Cl	L14643-10		UF		WG32674			7.58	pg/L									
NMED DOEOB	Bandelier National Monument	10/22/09			Di-Cl	Di-Cl	L14643-10		UF		WG32674			9.42	pg/L									
NMED DOEOB	Bandelier National Monument	10/22/09			Tri-Cl	Tri-Cl	L14643-10		UF		WG32674			0.00	pg/L									
NMED DOEOB	Bandelier National Monument	10/22/09			Te-Cl	Te-Cl	L14643-10		UF		WG32674			0.00	pg/L									
NMED DOEOB	Bandelier National Monument	10/22/09			Pe-Cl	Pe-Cl	L14643-10		UF		WG32674			0.00	pg/L									
NMED DOEOB	Bandelier National Monument	10/22/09			Hx-Cl	Hx-Cl	L14643-10		UF		WG32674			0.00	pg/L									
NMED DOEOB	Bandelier National Monument	10/22/09			Hp-Cl	Hp-Cl	L14643-10		UF		WG32674			0.00	pg/L									
NMED DOEOB	Bandelier National Monument	10/22/09			Oc-Cl	Oc-Cl	L14643-10		UF		WG32674			0.00	pg/L									
NMED DOEOB	Bandelier National Monument	10/22/09			No-Cl	No-Cl	L14643-10		UF		WG32674			0.00	pg/L									
NMED DOEOB	Bandelier National Monument	10/22/09			De-Cl	De-Cl	L14643-10		UF		WG32674			0.00	pg/L									
NMED DOEOB	Bandelier National Monument	10/22/09			Total PCB (sum of homologs)	Total PCB (sum of homologs)	L14643-10		UF		WG32674			16.99	pg/L									
NMED DOEOB	Los Alamos County Airport	10/13/09			PCB-1	PCB-1	L14643-3		UF		WG32674			3.06	pg/L									
NMED DOEOB	Los Alamos County Airport	10/13/09			PCB-2	PCB-2	L14643-3		UF		WG32674			1.97	pg/L									
NMED DOEOB	Los Alamos County Airport	10/13/09			PCB-3	PCB-3	L14643-3		UF		WG32674				pg/L									
NMED DOEOB	Los Alamos County Airport	10/13/09			PCB-4	PCB-4	L14643-3		UF		WG32674													
NMED DOEOB	Los Alamos County Airport	10/13/09			PCB-5	PCB-5	L14643-3		UF		WG32674													
NMED DOEOB	Los Alamos County Airport	10/13/09			PCB-6	PCB-6	L14643-3		UF		WG32674													
NMED DOEOB	Los Alamos County Airport	10/13/09			PCB-7	PCB-7	L14643-3		UF		WG32674													
NMED DOEOB	Los Alamos County Airport	10/13/09			PCB-8	PCB-8	L14643-3		UF		WG32674													
NMED DOEOB	Los Alamos County Airport	10/13/09			PCB-9	PCB-9	L14643-3		UF		WG32674													
NMED DOEOB	Los Alamos County Airport	10/13/09			PCB-10	PCB-10	L14643-3		UF		WG32674													
NMED DOEOB	Los Alamos County Airport	10/13/09			PCB-11	PCB-11	L14643-3		UF		WG32674			7.22	pg/L									
NMED DOEOB	Los Alamos County Airport	10/13/09			PCB-12 + 13	PCB-12 + 13	L14643-3		UF		WG32674													
NMED DOEOB	Los Alamos County Airport	10/13/09			PCB-14	PCB-14	L14643-3		UF		WG32674													
NMED DOEOB	Los Alamos County Airport	10/13/09			PCB-15	PCB-15	L14643-3		UF		WG32674													
NMED DOEOB	Los Alamos County Airport	10/13/09			PCB-16	PCB-16	L14643-3		UF		WG32674													
NMED DOEOB	Los Alamos County Airport	10/13/09			PCB-17	PCB-17	L14643-3		UF		WG32674													
NMED DOEOB	Los Alamos County Airport	10/13/09			PCB-18 + 30	PCB-18 + 30	L14643-3		UF		WG32674													
NMED DOEOB	Los Alamos County Airport	10/13/09			PCB-19	PCB-19	L14643-3		UF		WG32674													
NMED DOEOB	Los Alamos County Airport	10/13/09			PCB-20 + 28	PCB-20 + 28	L14643-3		UF		WG32674													
NMED DOEOB	Los Alamos County Airport	10/13/09			PCB-21 + 33	PCB-21 + 33	L14643-3		UF		WG32674													
NMED DOEOB	Los Alamos County Airport	10/13/09			PCB-22	PCB-22	L14643-3		UF		WG32674													
NMED DOEOB	Los Alamos County Airport	10/13/09			PCB-23	PCB-23	L14643-3		UF		WG32674													
NMED DOEOB	Los Alamos County Airport	10/13/09			PCB-24	PCB-24	L14643-3		UF		WG32674													
NMED DOEOB	Los Alamos County Airport	10/13/09			PCB-25	PCB-25	L14643-3		UF		WG32674													
NMED DOEOB	Los Alamos County Airport	10/13/09			PCB-26 + 29	PCB-26 + 29	L14643-3		UF		WG32674				pg/L									
NMED DOEOB	Los Alamos County Airport	10/13/09			PCB-27	PCB-27	L14643-3		UF		WG32674													
NMED DOEOB	Los Alamos County Airport	10/13/09			PCB-31	PCB-31	L14643-3		UF		WG32674													
NMED DOEOB	Los Alamos County Airport	10/13/09			PCB-32	PCB-32	L14643-3		UF		WG32674													
NMED DOEOB	Los Alamos County Airport	10/13/09			PCB-34	PCB-34	L14643-3		UF		WG32674													
NMED DOEOB	Los Alamos County Airport	10/13/09			PCB-35	PCB-35	L14643-3		UF		WG32674													
NMED DOEOB	Los Alamos County Airport	10/13/09			PCB-36	PCB-36	L14643-3		UF		WG32674													
NMED DOEOB	Los Alamos County Airport	10/13/09			PCB-37	PCB-37	L14643-3		UF		WG32674				pg/L									
NMED DOEOB	Los Alamos County Airport	10/13/09			PCB-38	PCB-38	L14643-3		UF		WG32674													
NMED DOEOB	Los Alamos County Airport	10/13/09			PCB-39	PCB-39	L14643-3		UF		WG32674													
NMED DOEOB	Los Alamos County Airport	10/13/09			PCB-40 + 41 + 71	PCB-40 + 41 + 71	L14643-3		UF		WG32674													
NMED DOEOB	Los Alamos County Airport	10/13/09			PCB-42	PCB-42	L14643-3		UF		WG32674													
NMED DOEOB	Los Alamos County Airport	10/13/09			PCB-43	PCB-43	L14643-3		UF		WG32674													
NMED DOEOB	Los Alamos County Airport	10/13/09			PCB-44 + 47 + 65	PCB-44 + 47 + 65	L14643-3		UF		WG32674													
NMED DOEOB	Los Alamos County Airport	10/13/09			PCB-45 + 51	PCB-45 + 51	L14643-3		UF		WG32674													
NMED DOEOB	Los Alamos County Airport	10/13/09			PCB-46	PCB-46	L14643-3		UF		WG32674													
NMED DOEOB	Los Alamos County Airport	10/13/09			PCB-48	PCB-48	L14643-3		UF		WG32674													
NMED DOEOB	Los Alamos County Airport	10/13/09			PCB-49 + 69	PCB-49 + 69	L14643-3		UF		WG32674													
NMED DOEOB	Los Alamos County Airport	10/13/09			PCB-50 + 53	PCB-50 + 53	L14643-3		UF		WG32674													
NMED DOEOB	Los Alamos County Airport	10/13/09			PCB-52	PCB-52	L14643-3		UF		WG32674													
NMED DOEOB	Los Alamos County Airport	10/13/09			PCB-54	PCB-54	L14643-3		UF		WG32674													
NMED DOEOB	Los Alamos County Airport	10/13/09			PCB-55	PCB-55	L14643-3		UF		WG32674													
NMED DOEOB	Los Alamos County Airport	10/13/09			PCB-56	PCB-56	L14643-3		UF		WG32674													
NMED DOEOB	Los Alamos County Airport	10/13/09			PCB-57	PCB-57	L14643-3		UF		WG32674													
NMED DOEOB	Los Alamos County Airport	10/13/09			PCB-58	PCB-58	L14643-3		UF		WG32674													
NMED DOEOB	Los Alamos County Airport	10/13/09			PCB-59 + 62 + 75	PCB-59 + 62 + 75	L14643-3		UF		WG32674													
NMED DOEOB	Los Alamos County Airport	10/13/09			PCB-60	PCB-60	L14643-3		UF		WG32674													
NMED DOEOB	Los Alamos County Airport	10/13/09			PCB-61 + 70 + 74 + 76	PCB-61 + 70 + 74 + 76	L14643-3		UF		WG32674													
NMED DOEOB	Los Alamos County Airport	10/13/09			PCB-63	PCB-63	L14643-3		UF		WG32674													
NMED DOEOB	Los Alamos County Airport	10/13/09			PCB-64	PCB-64	L14643-3		UF		WG32674													
NMED DOEOB	Los Alamos County Airport	10/13/09			PCB-66	PCB-66	L14643-3		UF		WG32674													
NMED DOEOB	Los Alamos County Airport	10/13/09			PCB-67	PCB-67	L14643-3		UF		WG32674													
NMED DOEOB	Los Alamos County Airport	10/13/09			PCB-68	PCB-68	L14643-3		UF		WG32674			0.53	pg/L									
NMED DOEOB	Los Alamos County Airport	10/13/09			PCB-72	PCB-72	L14643-3		UF		WG32674													
NMED DOEOB	Los Alamos County Airport	10/13/09			PCB-73	PCB-73	L14643-3		UF		WG32674													
NMED DOEOB	Los Alamos County Airport	10/13/09			PCB-77	PCB-77	L14643-3		UF		WG32674													
NMED DOEOB	Los Alamos County Airport	10/13/09			PCB-78	PCB-78	L14643-3		UF		WG32674													
NMED DOEOB	Los Alamos County Airport	10/13/09			PCB-79	PCB-79	L14643-3		UF		WG32674													
NMED DOEOB	Los Alamos County Airport	10/13/09			PCB-80	PCB-80	L14643-3		UF		WG32674													
NMED DOEOB	Los Alamos County Airport	10/13/09			PCB-81	PCB-81	L14643-3		UF		WG32674													
NMED DOEOB	Los Alamos County Airport	10/13/09			PCB-82	PCB-82	L14643-3		UF		WG32674													
NMED DOEOB	Los Alamos County Airport	10/13/09			PCB-83 + 99	PCB-83 + 99	L14643-3		UF		WG32674													
NMED DOEOB	Los Alamos County Airport	10/13/09			PCB-84	PCB-84	L14643-3		UF		WG32674				pg/L									
NMED DOEOB	Los Alamos County Airport	10/13/09			PCB-85 + 116 + 117	PCB-85 + 116 + 117	L14643-3		UF		WG32674				pg/L									
NMED DOEOB	Los Alamos County Airport	10/13/09			PCB-86 + 87 + 97 + 108 + 119 + 125	PCB-86 + 87 + 97 + 108 + 119 + 125	L14643-3		UF		WG32674				pg/L									
NMED DOEOB	Los Alamos County Airport	10/13/09			PCB-88 + 91	PCB-88 + 91	L14643-3		UF		WG32674													
NMED DOEOB	Los Alamos County Airport	10/13/09			PCB-89	PCB-89	L14643-3		UF		WG32674													
NMED DOEOB	Los Alamos County Airport	10/13/09			PCB-90 + 101 + 113	PCB-90 + 101 + 113	L14643-3		UF		WG32674													
NMED DOEOB	Los Alamos County Airport	10/13/09			PCB-92	PCB-92	L14643-3		UF		WG32674													
NMED DOEOB	Los Alamos County Airport	10/13/09			PCB-93 + 95 + 98 + 100 + 102	PCB-93 + 95 + 98 + 100 + 102	L14643-3		UF		WG32674													
NMED DOEOB	Los Alamos County Airport	10/13/09			PCB-94	PCB-94	L14643-3		UF		WG32674													

NMED DOEOB	Los Alamos County Airport	10/13/09			PCB-96	PCB-96	L14643-3		UF		WG32674													
NMED DOEOB	Los Alamos County Airport	10/13/09			PCB-103	PCB-103	L14643-3		UF		WG32674													
NMED DOEOB	Los Alamos County Airport	10/13/09			PCB-104	PCB-104	L14643-3		UF		WG32674													
NMED DOEOB	Los Alamos County Airport	10/13/09			PCB-105	PCB-105	L14643-3		UF		WG32674													
NMED DOEOB	Los Alamos County Airport	10/13/09			PCB-106	PCB-106	L14643-3		UF		WG32674													
NMED DOEOB	Los Alamos County Airport	10/13/09			PCB-107 + 124	PCB-107 + 124	L14643-3		UF		WG32674													
NMED DOEOB	Los Alamos County Airport	10/13/09			PCB-109	PCB-109	L14643-3		UF		WG32674													
NMED DOEOB	Los Alamos County Airport	10/13/09			PCB-110 + 115	PCB-110 + 115	L14643-3		UF		WG32674													
NMED DOEOB	Los Alamos County Airport	10/13/09			PCB-111	PCB-111	L14643-3		UF		WG32674													
NMED DOEOB	Los Alamos County Airport	10/13/09			PCB-112	PCB-112	L14643-3		UF		WG32674													
NMED DOEOB	Los Alamos County Airport	10/13/09			PCB-114	PCB-114	L14643-3		UF		WG32674													
NMED DOEOB	Los Alamos County Airport	10/13/09			PCB-118	PCB-118	L14643-3		UF		WG32674													
NMED DOEOB	Los Alamos County Airport	10/13/09			PCB-120	PCB-120	L14643-3		UF		WG32674													
NMED DOEOB	Los Alamos County Airport	10/13/09			PCB-121	PCB-121	L14643-3		UF		WG32674													
NMED DOEOB	Los Alamos County Airport	10/13/09			PCB-122	PCB-122	L14643-3		UF		WG32674													
NMED DOEOB	Los Alamos County Airport	10/13/09			PCB-123	PCB-123	L14643-3		UF		WG32674													
NMED DOEOB	Los Alamos County Airport	10/13/09			PCB-126	PCB-126	L14643-3		UF		WG32674													
NMED DOEOB	Los Alamos County Airport	10/13/09			PCB-127	PCB-127	L14643-3		UF		WG32674													
NMED DOEOB	Los Alamos County Airport	10/13/09			PCB-128 + 166	PCB-128 + 166	L14643-3		UF		WG32674													
NMED DOEOB	Los Alamos County Airport	10/13/09			PCB-129 + 138 + 160 + 163	PCB-129 + 138 + 160 + 163	L14643-3		UF		WG32674			pg/L										
NMED DOEOB	Los Alamos County Airport	10/13/09			PCB-130	PCB-130	L14643-3		UF		WG32674													
NMED DOEOB	Los Alamos County Airport	10/13/09			PCB-131	PCB-131	L14643-3		UF		WG32674													
NMED DOEOB	Los Alamos County Airport	10/13/09			PCB-132	PCB-132	L14643-3		UF		WG32674			pg/L										
NMED DOEOB	Los Alamos County Airport	10/13/09			PCB-133	PCB-133	L14643-3		UF		WG32674													
NMED DOEOB	Los Alamos County Airport	10/13/09			PCB-134 + 143	PCB-134 + 143	L14643-3		UF		WG32674													
NMED DOEOB	Los Alamos County Airport	10/13/09			PCB-135 + 151 + 154	PCB-135 + 151 + 154	L14643-3		UF		WG32674													
NMED DOEOB	Los Alamos County Airport	10/13/09			PCB-136	PCB-136	L14643-3		UF		WG32674													
NMED DOEOB	Los Alamos County Airport	10/13/09			PCB-137	PCB-137	L14643-3		UF		WG32674													
NMED DOEOB	Los Alamos County Airport	10/13/09			PCB-139 + 140	PCB-139 + 140	L14643-3		UF		WG32674													
NMED DOEOB	Los Alamos County Airport	10/13/09			PCB-141	PCB-141	L14643-3		UF		WG32674													
NMED DOEOB	Los Alamos County Airport	10/13/09			PCB-142	PCB-142	L14643-3		UF		WG32674													
NMED DOEOB	Los Alamos County Airport	10/13/09			PCB-144	PCB-144	L14643-3		UF		WG32674													
NMED DOEOB	Los Alamos County Airport	10/13/09			PCB-145	PCB-145	L14643-3		UF		WG32674													
NMED DOEOB	Los Alamos County Airport	10/13/09			PCB-146	PCB-146	L14643-3		UF		WG32674													
NMED DOEOB	Los Alamos County Airport	10/13/09			PCB-147 + 149	PCB-147 + 149	L14643-3		UF		WG32674			pg/L										
NMED DOEOB	Los Alamos County Airport	10/13/09			PCB-148	PCB-148	L14643-3		UF		WG32674													
NMED DOEOB	Los Alamos County Airport	10/13/09			PCB-150	PCB-150	L14643-3		UF		WG32674													
NMED DOEOB	Los Alamos County Airport	10/13/09			PCB-152	PCB-152	L14643-3		UF		WG32674													
NMED DOEOB	Los Alamos County Airport	10/13/09			PCB-153 + 168	PCB-153 + 168	L14643-3		UF		WG32674													
NMED DOEOB	Los Alamos County Airport	10/13/09			PCB-155	PCB-155	L14643-3		UF		WG32674													
NMED DOEOB	Los Alamos County Airport	10/13/09			PCB-156 + 157	PCB-156 + 157	L14643-3		UF		WG32674													
NMED DOEOB	Los Alamos County Airport	10/13/09			PCB-158	PCB-158	L14643-3		UF		WG32674													
NMED DOEOB	Los Alamos County Airport	10/13/09			PCB-159	PCB-159	L14643-3		UF		WG32674													
NMED DOEOB	Los Alamos County Airport	10/13/09			PCB-161	PCB-161	L14643-3		UF		WG32674													
NMED DOEOB	Los Alamos County Airport	10/13/09			PCB-162	PCB-162	L14643-3		UF		WG32674													
NMED DOEOB	Los Alamos County Airport	10/13/09			PCB-164	PCB-164	L14643-3		UF		WG32674													
NMED DOEOB	Los Alamos County Airport	10/13/09			PCB-165	PCB-165	L14643-3		UF		WG32674													
NMED DOEOB	Los Alamos County Airport	10/13/09			PCB-167	PCB-167	L14643-3		UF		WG32674													
NMED DOEOB	Los Alamos County Airport	10/13/09			PCB-169	PCB-169	L14643-3		UF		WG32674													
NMED DOEOB	Los Alamos County Airport	10/13/09			PCB-170	PCB-170	L14643-3		UF		WG32674													
NMED DOEOB	Los Alamos County Airport	10/13/09			PCB-171 + 173	PCB-171 + 173	L14643-3		UF		WG32674													
NMED DOEOB	Los Alamos County Airport	10/13/09			PCB-172	PCB-172	L14643-3		UF		WG32674													
NMED DOEOB	Los Alamos County Airport	10/13/09			PCB-174	PCB-174	L14643-3		UF		WG32674													
NMED DOEOB	Los Alamos County Airport	10/13/09			PCB-175	PCB-175	L14643-3		UF		WG32674													
NMED DOEOB	Los Alamos County Airport	10/13/09			PCB-176	PCB-176	L14643-3		UF		WG32674													
NMED DOEOB	Los Alamos County Airport	10/13/09			PCB-177	PCB-177	L14643-3		UF		WG32674													
NMED DOEOB	Los Alamos County Airport	10/13/09			PCB-178	PCB-178	L14643-3		UF		WG32674													
NMED DOEOB	Los Alamos County Airport	10/13/09			PCB-179	PCB-179	L14643-3		UF		WG32674													
NMED DOEOB	Los Alamos County Airport	10/13/09			PCB-180 + 193	PCB-180 + 193	L14643-3		UF		WG32674													
NMED DOEOB	Los Alamos County Airport	10/13/09			PCB-181	PCB-181	L14643-3		UF		WG32674													
NMED DOEOB	Los Alamos County Airport	10/13/09			PCB-182	PCB-182	L14643-3		UF		WG32674													
NMED DOEOB	Los Alamos County Airport	10/13/09			PCB-183 + 185	PCB-183 + 185	L14643-3		UF		WG32674													
NMED DOEOB	Los Alamos County Airport	10/13/09			PCB-184	PCB-184	L14643-3		UF		WG32674													
NMED DOEOB	Los Alamos County Airport	10/13/09			PCB-186	PCB-186	L14643-3		UF		WG32674													
NMED DOEOB	Los Alamos County Airport	10/13/09			PCB-187	PCB-187	L14643-3		UF		WG32674													
NMED DOEOB	Los Alamos County Airport	10/13/09			PCB-188	PCB-188	L14643-3		UF		WG32674													
NMED DOEOB	Los Alamos County Airport	10/13/09			PCB-189	PCB-189	L14643-3		UF		WG32674													
NMED DOEOB	Los Alamos County Airport	10/13/09			PCB-190	PCB-190	L14643-3		UF		WG32674													
NMED DOEOB	Los Alamos County Airport	10/13/09			PCB-191	PCB-191	L14643-3		UF		WG32674													
NMED DOEOB	Los Alamos County Airport	10/13/09			PCB-192	PCB-192	L14643-3		UF		WG32674													
NMED DOEOB	Los Alamos County Airport	10/13/09			PCB-194	PCB-194	L14643-3		UF		WG32674													
NMED DOEOB	Los Alamos County Airport	10/13/09			PCB-195	PCB-195	L14643-3		UF		WG32674													
NMED DOEOB	Los Alamos County Airport	10/13/09			PCB-196	PCB-196	L14643-3		UF		WG32674													
NMED DOEOB	Los Alamos County Airport	10/13/09			PCB-197 + 200	PCB-197 + 200	L14643-3		UF		WG32674													
NMED DOEOB	Los Alamos County Airport	10/13/09			PCB-198 + 199	PCB-198 + 199	L14643-3		UF		WG32674													
NMED DOEOB	Los Alamos County Airport	10/13/09			PCB-201	PCB-201	L14643-3		UF		WG32674													
NMED DOEOB	Los Alamos County Airport	10/13/09			PCB-202	PCB-202	L14643-3		UF		WG32674													
NMED DOEOB	Los Alamos County Airport	10/13/09			PCB-203	PCB-203	L14643-3		UF		WG32674													
NMED DOEOB	Los Alamos County Airport	10/13/09			PCB-204	PCB-204	L14643-3		UF		WG32674													
NMED DOEOB	Los Alamos County Airport	10/13/09			PCB-205	PCB-205	L14643-3		UF		WG32674													
NMED DOEOB	Los Alamos County Airport	10/13/09			PCB-206	PCB-206	L14643-3		UF		WG32674													
NMED DOEOB	Los Alamos County Airport	10/13/09			PCB-207	PCB-207	L14643-3		UF		WG32674													
NMED DOEOB	Los Alamos County Airport	10/13/09			PCB-208	PCB-208	L14643-3		UF		WG32674													
NMED DOEOB	Los Alamos County Airport	10/13/09			PCB-209	PCB-209	L14643-3		UF		WG32674													
NMED DOEOB	Los Alamos County Airport	10/13/09			Total PCB (sum of congeners)	Total PCB (sum of congeners)	L14643-3		UF		WG32674		12.77	pg/L										
NMED DOEOB	Los Alamos County Airport	10/13/09			Mono-Cl	Mono-Cl	L14643-3		UF		WG32674		5.03	pg/L										
NMED DOEOB	Los Alamos County Airport	10/13/09			Di-Cl	Di-Cl	L14643-3		UF		WG32674		7.22	pg/L										
NMED DOEOB	Los Alamos County Airport	10/13/09			Tri-Cl	Tri-Cl	L14643-3		UF		WG32674		0.00	pg/L										
NMED DOEOB	Los Alamos County Airport	10/13/09			Tet-Cl	Tet-Cl	L14643-3		UF		WG32674		0.53	pg/L										
NMED DOEOB	Los Alamos County Airport	10/13/09			Pe-Cl	Pe-Cl	L14643-3		UF		WG32674		0.00	pg/L										
NMED DOEOB	Los Alamos County Airport	10/13/09			Hx-Cl	Hx-Cl	L14643-3		UF		WG32674		0.00	pg/L										
NMED DOEOB	Los Alamos County Airport	10/13/09			Hp-Cl	Hp-Cl	L14643-3		UF		WG32674		0.00	pg/L										
NMED DOEOB	Los Alamos County Airport	10/13/09			Oc-Cl	Oc-Cl	L14643-3		UF		WG32674		0.00	pg/L										
NMED DOEOB	Los Alamos County Airport	10/13/09			No-Cl	No-Cl	L14643-3		UF		WG32674		0.00	pg/L										
NMED DOEOB	Los Alamos County Airport	10/13/09			De-Cl	De-Cl	L14643-3		UF		WG32674		0.00	pg/L										
NMED DOEOB	Los Alamos County Airport	10/13/09			Total PCB (sum of homologs)	Total PCB (sum of homologs)	L14643-3		UF		WG32674		12.77	pg/L										
NMED DOEOB	Los Alamos County Airport	10/21/09			PCB-1	PCB-1	L14643-5		UF		WG32674		8.61	pg/L										
NMED DOEOB	Los Alamos County Airport	10/21/09			PCB-2	PCB-2	L14643-5		UF		WG32674													
NMED DOEOB	Los Alamos County Airport	10/21/09			PCB-3	PCB-3	L14643-5		UF		WG32674			pg/L										
NMED DOEOB	Los Alamos County Airport	10/21/09			PCB-4	PCB-4	L14643-5		UF		WG32674		105.26	pg/L										
NMED DOEOB	Los Alamos County Airport	10/21/09			PCB-5	PCB-5	L14643-5		UF		WG32674													
NMED DOEOB	Los Alamos County Airport	10/21/09			PCB-6	PCB-6	L14643-5		UF		WG32674													
NMED DOEOB	Los Alamos County Airport	10/21/09			PCB-7	PCB-7	L14643-5		UF		WG32674													
NMED DOEOB	Los Alamos County Airport	10/21/09			PCB-8	PCB-8	L14643-5		UF		WG32674													
NMED DOEOB	Los Alamos County Airport	10/21/09			PCB-9	PCB-9	L14643-5		UF		WG32674													
NMED DOEOB	Los Alamos County Airport	10/21/09			PCB-10	PCB-10	L14643-5		UF		WG32674													
NMED DOEOB	Los Alamos County Airport	10/21/09			PCB-11	PCB-11	L14643-5		UF		WG32674		6.32	pg/L										
NMED DOEOB	Los Alamos County Airport	10/21/09			PCB-12 + 13	PCB-12 + 13	L14643-5		UF		WG32674													
NMED DOEOB	Los Alamos County Airport	10/21/09			PCB-14	PCB-14	L14643-5		UF		WG32674													
NMED DOEOB	Los Alamos County Airport	10/21/09			PCB-15	PCB-15	L14643-5		UF		WG32674													
NMED DOEOB	Los Alamos County Airport	10/21/09			PCB-16	PCB-16	L14643-5		UF		WG32674													
NMED DOEOB	Los Alamos County Airport	10/21/09			PCB-17	PCB-17	L14643-5		UF		WG32674													
NMED DOEOB	Los Alamos County Airport	10/21/09			PCB-18 + 30	PCB-18 + 30	L14643-5		UF		WG32674													
NMED DOEOB	Los Alamos County Airport	10/21/09			PCB-19	PCB-19	L14643-5		UF		WG32674													
NMED DOEOB	Los Alamos County Airport	10/21/09			PCB-20 + 28	PCB-20 + 28	L14643-5		UF		WG32674													
NMED DOEOB	Los Alamos County Airport	10/21/09			PCB-21 + 33	PCB-21 + 33	L14643-5		UF		WG32674													
NMED DOEOB	Los Alamos County Airport	10/21/09			PCB-22	PCB-22	L14643-5		UF		WG32674													
NMED DOEOB	Los Alamos County Airport	10/21/09			PCB-23	PCB-23	L14643-5		UF		WG32674													
NMED DOEOB	Los Alamos County Airport	10/21/09			PCB-24	PCB-24	L14643-5		UF		WG32674													
NMED DOEOB	Los Alamos County Airport	10/21/09			PCB-25	PCB-25	L14643-5		UF		WG32674													
NMED DOEOB	Los Alamos County Airport	10/21/09			PCB-26 + 29	PCB-26 + 29	L14643-5		UF		WG32674													
NMED DOEOB	Los Alamos County Airport	10/21/09			PCB-27	PCB-27	L14643-5		UF		WG32674													
NMED DOEOB	Los Alamos County Airport	10/21/09			PCB-31	PCB-31	L14643-5		UF		WG32674													
NMED DOEOB	Los Alamos County Airport	10/21/09			PCB-32	PCB-32	L14643-5		UF		WG32674													
NMED DOEOB	Los Alamos County Airport	10/21/09			PCB-34	PCB-34	L14643-5		UF		WG32674													
NMED DOEOB	Los Alamos County Airport	10/21/09			PCB-35	PCB-35	L14643-5		UF		WG32674													
NMED DOEOB	Los Alamos County Airport	10/21/09			PCB-36	PCB-36	L14643-5		UF		WG32674													
NMED DOEOB	Los Alamos County Airport	10/21/09			PCB-37	PCB-37	L14643-5		UF		WG32674													
NMED DOEOB	Los Alamos County Airport	10/21/09			PCB-38	PCB-38	L14643-5		UF		WG32674													
NMED DOEOB	Los Alamos County Airport	10/21/09			PCB-39	PCB-39	L14643-5		UF		WG32674													
NMED DOEOB	Los Alamos County Airport	10/21/09			PCB-40 + 41 + 71	PCB-40 + 41 + 71	L14643-5		UF		WG32674													
NMED DOEOB	Los Alamos County Airport	10/21/09			PCB-42	PCB-42	L14643-5		UF		WG32674			pg/L										
NMED DOEOB	Los Alamos County Airport	10/21/09			PCB-43	PCB-43	L14643-5		UF		WG32674													
NMED DOEOB	Los Alamos County Airport	10/21/09			PCB-44 + 47 + 65	PCB-44 + 47 + 65	L14643-5		UF		WG32674													
NMED DOEOB	Los Alamos County Airport	10/21/09			PCB-45 + 51	PCB-45 + 51	L14643-5		UF		WG32674													
NMED DOEOB	Los Alamos County Airport	10/21/09			PCB-46	PCB-46	L14643-5		UF		WG32674													
NMED DOEOB	Los Alamos County Airport	10/21/09			PCB-48	PCB-48	L14643-5		UF		WG32674													
NMED DOEOB	Los Alamos County Airport	10/21/09			PCB-49 + 69	PCB-49 + 69	L14643-5		UF		WG32674													
NMED DOEOB	Los Alamos County Airport	10/21/09			PCB-50 + 53	PCB-50 + 53	L14643-5		UF		WG32674			pg/L										
NMED DOEOB	Los Alamos County Airport	10/21/09			PCB-52	PCB-52	L14643-5		UF		WG32674													
NMED DOEOB	Los Alamos County Airport	10/21/09			PCB-54	PCB-54	L14643-5		UF		WG32674													
NMED DOEOB	Los Alamos County Airport	10/21/09			PCB-55	PCB-55	L14643-5		UF		WG32674													
NMED DOEOB	Los Alamos County Airport	10/21/09			PCB-56	PCB-56	L14643-5		UF		WG32674			pg/L										
NMED DOEOB	Los Alamos County Airport	10/21/09			PCB-57	PCB-57	L14643-5		UF		WG32674													
NMED DOEOB	Los Alamos County Airport	10/21/09			PCB-58	PCB-58	L14643-5		UF		WG32674													
NMED DOEOB	Los Alamos County Airport	10/21/09			PCB-59 + 62 + 75	PCB-59 + 62 + 75	L14643-5		UF		WG32674													
NMED DOEOB	Los Alamos County Airport	10/21/09			PCB-60	PCB-60	L14643-5		UF		WG32674													
NMED DOEOB	Los Alamos County Airport	10/21/09			PCB-61 + 70 + 74 + 76	PCB-61 + 70 + 74 + 76	L14643-5		UF		WG32674													
NMED DOEOB	Los Alamos County Airport	10/21/09			PCB-63	PCB-63	L14643-5		UF		WG32674													
NMED DOEOB	Los Alamos County Airport	10/21/09			PCB-64	PCB-64	L14643-5		UF		WG32674													
NMED DOEOB	Los Alamos County Airport	10/21/09			PCB-66	PCB-66	L14643-5		UF		WG32674													
NMED DOEOB	Los Alamos County Airport	10/21/09			PCB-67	PCB-67	L14643-5		UF		WG32674													
NMED DOEOB	Los Alamos County Airport	10/21/09			PCB-68	PCB-68	L14643-5		UF		WG32674													
NMED DOEOB	Los Alamos County Airport	10/21/09			PCB-72	PCB-72	L14643-5		UF		WG32674													
NMED DOEOB	Los Alamos County Airport	10/21/09			PCB-73	PCB-73	L14643-5		UF		WG32674													
NMED DOEOB	Los Alamos County Airport	10/21/09			PCB-77	PCB-77	L14643-5		UF		WG32674													
NMED DOEOB	Los Alamos County Airport	10/21/09			PCB-78	PCB-78	L14643-5		UF		WG32674													
NMED DOEOB	Los Alamos County Airport	10/21/09			PCB-79	PCB-79	L14643-5		UF		WG32674			pg/L										
NMED DOEOB	Los Alamos County Airport	10/21/09			PCB-80	PCB-80	L14643-5		UF		WG32674													
NMED DOEOB	Los Alamos County Airport	10/21/09			PCB-81	PCB-81	L14643-5		UF		WG32674													
NMED DOEOB	Los Alamos County Airport	10/21/09			PCB-82	PCB-82	L14643-5		UF		WG32674			pg/L										
NMED DOEOB	Los Alamos County Airport	10/21/09			PCB-83 + 99	PCB-83 + 99	L14643-5		UF		WG32674													
NMED DOEOB	Los Alamos County Airport	10/21/09			PCB-84	PCB-84	L14643-5		UF		WG32674			pg/L										
NMED DOEOB	Los Alamos County Airport	10/21/09			PCB-85 + 116 + 117	PCB-85 + 116 + 117	L14643-5		UF		WG32674													
NMED DOEOB	Los Alamos County Airport	10/21/09			PCB-86 + 87 + 97 + 108 + 119 + 125	PCB-86 + 87 + 97 + 108 + 119 + 125	L14643-5		UF		WG32674			pg/L										
NMED DOEOB	Los Alamos County Airport	10/21/09			PCB-88 + 91	PCB-88 + 91	L14643-5		UF		WG32674			pg/L										
NMED DOEOB	Los Alamos County Airport	10/21/09			PCB-89	PCB-89	L14643-5		UF		WG32674													
NMED DOEOB	Los Alamos County Airport	10/21/09			PCB-90 + 101 + 113	PCB-90 + 101 + 113	L14643-5		UF		WG32674													
NMED DOEOB	Los Alamos County Airport	10/21/09			PCB-92	PCB-92	L14643-5		UF		WG32674			pg/L										
NMED DOEOB	Los Alamos County Airport	10/21/09			PCB-93 + 95 + 98 + 100 + 102	PCB-93 + 95 + 98 + 100 + 102	L14643-5		UF		WG32674													
NMED DOEOB	Los Alamos County Airport	10/21/09			PCB-94	PCB-94	L14643-5		UF		WG32674													
NMED DOEOB	Los Alamos County Airport	10/21/09			PCB-96	PCB-96	L14643-5		UF		WG32674													
NMED DOEOB	Los Alamos County Airport	10/21/09			PCB-103	PCB-103	L14643-5		UF		WG32674			pg/L										
NMED DOEOB	Los Alamos County Airport	10/21/09			PCB-104	PCB-104	L14643-5		UF		WG32674													
NMED DOEOB	Los Alamos County Airport	10/21/09			PCB-105	PCB-105	L14643-5		UF		WG32674													
NMED DOEOB	Los Alamos County Airport	10/21/09			PCB-106	PCB-106	L14643-5		UF		WG32674													
NMED DOEOB	Los Alamos County Airport	10/21/09			PCB-107 + 124	PCB-107 + 124	L14643-5		UF		WG32674			pg/L										

NMED DOEOB	Los Alamos County Airport	10/21/09			PCB-109	PCB-109	L14643-5		UF		WG32674														
NMED DOEOB	Los Alamos County Airport	10/21/09			PCB-110 + 115	PCB-110 + 115	L14643-5		UF		WG32674														
NMED DOEOB	Los Alamos County Airport	10/21/09			PCB-111	PCB-111	L14643-5		UF		WG32674														
NMED DOEOB	Los Alamos County Airport	10/21/09			PCB-112	PCB-112	L14643-5		UF		WG32674														
NMED DOEOB	Los Alamos County Airport	10/21/09			PCB-114	PCB-114	L14643-5		UF		WG32674														
NMED DOEOB	Los Alamos County Airport	10/21/09			PCB-118	PCB-118	L14643-5		UF		WG32674														
NMED DOEOB	Los Alamos County Airport	10/21/09			PCB-120	PCB-120	L14643-5		UF		WG32674														
NMED DOEOB	Los Alamos County Airport	10/21/09			PCB-121	PCB-121	L14643-5		UF		WG32674														
NMED DOEOB	Los Alamos County Airport	10/21/09			PCB-122	PCB-122	L14643-5		UF		WG32674														
NMED DOEOB	Los Alamos County Airport	10/21/09			PCB-123	PCB-123	L14643-5		UF		WG32674				pg/L										
NMED DOEOB	Los Alamos County Airport	10/21/09			PCB-126	PCB-126	L14643-5		UF		WG32674														
NMED DOEOB	Los Alamos County Airport	10/21/09			PCB-127	PCB-127	L14643-5		UF		WG32674														
NMED DOEOB	Los Alamos County Airport	10/21/09			PCB-128 + 166	PCB-128 + 166	L14643-5		UF		WG32674														
NMED DOEOB	Los Alamos County Airport	10/21/09			PCB-129 + 138 + 160 + 163	PCB-129 + 138 + 160 + 163	L14643-5		UF		WG32674				pg/L										
NMED DOEOB	Los Alamos County Airport	10/21/09			PCB-130	PCB-130	L14643-5		UF		WG32674				pg/L										
NMED DOEOB	Los Alamos County Airport	10/21/09			PCB-131	PCB-131	L14643-5		UF		WG32674														
NMED DOEOB	Los Alamos County Airport	10/21/09			PCB-132	PCB-132	L14643-5		UF		WG32674				pg/L										
NMED DOEOB	Los Alamos County Airport	10/21/09			PCB-133	PCB-133	L14643-5		UF		WG32674														
NMED DOEOB	Los Alamos County Airport	10/21/09			PCB-134 + 143	PCB-134 + 143	L14643-5		UF		WG32674				pg/L										
NMED DOEOB	Los Alamos County Airport	10/21/09			PCB-135 + 151 + 154	PCB-135 + 151 + 154	L14643-5		UF		WG32674														
NMED DOEOB	Los Alamos County Airport	10/21/09			PCB-136	PCB-136	L14643-5		UF		WG32674														
NMED DOEOB	Los Alamos County Airport	10/21/09			PCB-137	PCB-137	L14643-5		UF		WG32674				pg/L										
NMED DOEOB	Los Alamos County Airport	10/21/09			PCB-139 + 140	PCB-139 + 140	L14643-5		UF		WG32674				pg/L										
NMED DOEOB	Los Alamos County Airport	10/21/09			PCB-141	PCB-141	L14643-5		UF		WG32674				pg/L										
NMED DOEOB	Los Alamos County Airport	10/21/09			PCB-142	PCB-142	L14643-5		UF		WG32674														
NMED DOEOB	Los Alamos County Airport	10/21/09			PCB-144	PCB-144	L14643-5		UF		WG32674				pg/L										
NMED DOEOB	Los Alamos County Airport	10/21/09			PCB-145	PCB-145	L14643-5		UF		WG32674														
NMED DOEOB	Los Alamos County Airport	10/21/09			PCB-146	PCB-146	L14643-5		UF		WG32674														
NMED DOEOB	Los Alamos County Airport	10/21/09			PCB-147 + 149	PCB-147 + 149	L14643-5		UF		WG32674				pg/L										
NMED DOEOB	Los Alamos County Airport	10/21/09			PCB-148	PCB-148	L14643-5		UF		WG32674														
NMED DOEOB	Los Alamos County Airport	10/21/09			PCB-150	PCB-150	L14643-5		UF		WG32674														
NMED DOEOB	Los Alamos County Airport	10/21/09			PCB-152	PCB-152	L14643-5		UF		WG32674														
NMED DOEOB	Los Alamos County Airport	10/21/09			PCB-153 + 168	PCB-153 + 168	L14643-5		UF		WG32674														
NMED DOEOB	Los Alamos County Airport	10/21/09			PCB-155	PCB-155	L14643-5		UF		WG32674														
NMED DOEOB	Los Alamos County Airport	10/21/09			PCB-156 + 157	PCB-156 + 157	L14643-5		UF		WG32674				pg/L										
NMED DOEOB	Los Alamos County Airport	10/21/09			PCB-158	PCB-158	L14643-5		UF		WG32674														
NMED DOEOB	Los Alamos County Airport	10/21/09			PCB-159	PCB-159	L14643-5		UF		WG32674														
NMED DOEOB	Los Alamos County Airport	10/21/09			PCB-161	PCB-161	L14643-5		UF		WG32674														
NMED DOEOB	Los Alamos County Airport	10/21/09			PCB-162	PCB-162	L14643-5		UF		WG32674														
NMED DOEOB	Los Alamos County Airport	10/21/09			PCB-164	PCB-164	L14643-5		UF		WG32674														
NMED DOEOB	Los Alamos County Airport	10/21/09			PCB-165	PCB-165	L14643-5		UF		WG32674														
NMED DOEOB	Los Alamos County Airport	10/21/09			PCB-167	PCB-167	L14643-5		UF		WG32674														
NMED DOEOB	Los Alamos County Airport	10/21/09			PCB-169	PCB-169	L14643-5		UF		WG32674														
NMED DOEOB	Los Alamos County Airport	10/21/09			PCB-170	PCB-170	L14643-5		UF		WG32674														
NMED DOEOB	Los Alamos County Airport	10/21/09			PCB-171 + 173	PCB-171 + 173	L14643-5		UF		WG32674														
NMED DOEOB	Los Alamos County Airport	10/21/09			PCB-172	PCB-172	L14643-5		UF		WG32674														
NMED DOEOB	Los Alamos County Airport	10/21/09			PCB-174	PCB-174	L14643-5		UF		WG32674				pg/L										
NMED DOEOB	Los Alamos County Airport	10/21/09			PCB-175	PCB-175	L14643-5		UF		WG32674														
NMED DOEOB	Los Alamos County Airport	10/21/09			PCB-176	PCB-176	L14643-5		UF		WG32674														
NMED DOEOB	Los Alamos County Airport	10/21/09			PCB-177	PCB-177	L14643-5		UF		WG32674														
NMED DOEOB	Los Alamos County Airport	10/21/09			PCB-178	PCB-178	L14643-5		UF		WG32674														
NMED DOEOB	Los Alamos County Airport	10/21/09			PCB-179	PCB-179	L14643-5		UF		WG32674														
NMED DOEOB	Los Alamos County Airport	10/21/09			PCB-180 + 193	PCB-180 + 193	L14643-5		UF		WG32674														
NMED DOEOB	Los Alamos County Airport	10/21/09			PCB-181	PCB-181	L14643-5		UF		WG32674														
NMED DOEOB	Los Alamos County Airport	10/21/09			PCB-182	PCB-182	L14643-5		UF		WG32674														
NMED DOEOB	Los Alamos County Airport	10/21/09			PCB-183 + 185	PCB-183 + 185	L14643-5		UF		WG32674														
NMED DOEOB	Los Alamos County Airport	10/21/09			PCB-184	PCB-184	L14643-5		UF		WG32674														
NMED DOEOB	Los Alamos County Airport	10/21/09			PCB-186	PCB-186	L14643-5		UF		WG32674														
NMED DOEOB	Los Alamos County Airport	10/21/09			PCB-187	PCB-187	L14643-5		UF		WG32674														
NMED DOEOB	Los Alamos County Airport	10/21/09			PCB-188	PCB-188	L14643-5		UF		WG32674														
NMED DOEOB	Los Alamos County Airport	10/21/09			PCB-189	PCB-189	L14643-5		UF		WG32674														
NMED DOEOB	Los Alamos County Airport	10/21/09			PCB-190	PCB-190	L14643-5		UF		WG32674														
NMED DOEOB	Los Alamos County Airport	10/21/09			PCB-191	PCB-191	L14643-5		UF		WG32674														
NMED DOEOB	Los Alamos County Airport	10/21/09			PCB-192	PCB-192	L14643-5		UF		WG32674														
NMED DOEOB	Los Alamos County Airport	10/21/09			PCB-194	PCB-194	L14643-5		UF		WG32674														
NMED DOEOB	Los Alamos County Airport	10/21/09			PCB-195	PCB-195	L14643-5		UF		WG32674														
NMED DOEOB	Los Alamos County Airport	10/21/09			PCB-196	PCB-196	L14643-5		UF		WG32674														
NMED DOEOB	Los Alamos County Airport	10/21/09			PCB-197 + 200	PCB-197 + 200	L14643-5		UF		WG32674														
NMED DOEOB	Los Alamos County Airport	10/21/09			PCB-198 + 199	PCB-198 + 199	L14643-5		UF		WG32674														
NMED DOEOB	Los Alamos County Airport	10/21/09			PCB-201	PCB-201	L14643-5		UF		WG32674														
NMED DOEOB	Los Alamos County Airport	10/21/09			PCB-202	PCB-202	L14643-5		UF		WG32674														
NMED DOEOB	Los Alamos County Airport	10/21/09			PCB-203	PCB-203	L14643-5		UF		WG32674														
NMED DOEOB	Los Alamos County Airport	10/21/09			PCB-204	PCB-204	L14643-5		UF		WG32674														
NMED DOEOB	Los Alamos County Airport	10/21/09			PCB-205	PCB-205	L14643-5		UF		WG32674														
NMED DOEOB	Los Alamos County Airport	10/21/09			PCB-206	PCB-206	L14643-5		UF		WG32674														
NMED DOEOB	Los Alamos County Airport	10/21/09			PCB-207	PCB-207	L14643-5		UF		WG32674														
NMED DOEOB	Los Alamos County Airport	10/21/09			PCB-208	PCB-208	L14643-5		UF		WG32674														
NMED DOEOB	Los Alamos County Airport	10/21/09			PCB-209	PCB-209	L14643-5		UF		WG32674														
NMED DOEOB	Los Alamos County Airport	10/21/09			Total PCB (sum of congeners)	Total PCB (sum of congeners)	L14643-5		UF		WG32674			120.19	pg/L										
NMED DOEOB	Los Alamos County Airport	10/21/09			Mono-Cl	Mono-Cl	L14643-5		UF		WG32674			8.61	pg/L										
NMED DOEOB	Los Alamos County Airport	10/21/09			Di-Cl	Di-Cl	L14643-5		UF		WG32674			111.58	pg/L										
NMED DOEOB	Los Alamos County Airport	10/21/09			Tri-Cl	Tri-Cl	L14643-5		UF		WG32674			0.00	pg/L										
NMED DOEOB	Los Alamos County Airport	10/21/09			Tt-Cl	Tt-Cl	L14643-5		UF		WG32674			0.00	pg/L										
NMED DOEOB	Los Alamos County Airport	10/21/09			Pe-Cl	Pe-Cl	L14643-5		UF		WG32674			0.00	pg/L										
NMED DOEOB	Los Alamos County Airport	10/21/09			Hx-Cl	Hx-Cl	L14643-5		UF		WG32674			0.00	pg/L										
NMED DOEOB	Los Alamos County Airport	10/21/09			Hp-Cl	Hp-Cl	L14643-5		UF		WG32674			0.00	pg/L										
NMED DOEOB	Los Alamos County Airport	10/21/09			Oc-Cl	Oc-Cl	L14643-5		UF		WG32674			0.00	pg/L										
NMED DOEOB	Los Alamos County Airport	10/21/09			No-Cl	No-Cl	L14643-5		UF		WG32674			0.00	pg/L										
NMED DOEOB	Los Alamos County Airport	10/21/09			De-Cl	De-Cl	L14643-5		UF		WG32674			0.00	pg/L										
NMED DOEOB	Los Alamos County Airport	10/21/09			Total PCB (sum of homologs)	Total PCB (sum of homologs)	L14643-5		UF		WG32674			120.19	pg/L										
NMED DOEOB	Los Alamos County Airport	10/8/09			PCB-1	PCB-1	L14643-4		UF		WG32674			7.29	pg/L										
NMED DOEOB	Los Alamos County Airport	10/8/09			PCB-2	PCB-2	L14643-4		UF		WG32674			1.54	pg/L										
NMED DOEOB	Los Alamos County Airport	10/8/09			PCB-3	PCB-3	L14643-4		UF		WG32674				pg/L										
NMED DOEOB	Los Alamos County Airport	10/8/09			PCB-4	PCB-4	L14643-4		UF		WG32674														
NMED DOEOB	Los Alamos County Airport	10/8/09			PCB-5	PCB-5	L14643-4		UF		WG32674														
NMED DOEOB	Los Alamos County Airport	10/8/09			PCB-6	PCB-6	L14643-4		UF		WG32674														
NMED DOEOB	Los Alamos County Airport	10/8/09			PCB-7	PCB-7	L14643-4		UF		WG32674														
NMED DOEOB	Los Alamos County Airport	10/8/09			PCB-8	PCB-8	L14643-4		UF		WG32674														
NMED DOEOB	Los Alamos County Airport	10/8/09			PCB-9	PCB-9	L14643-4		UF		WG32674														
NMED DOEOB	Los Alamos County Airport	10/8/09			PCB-10	PCB-10	L14643-4		UF		WG32674														
NMED DOEOB	Los Alamos County Airport	10/8/09			PCB-11	PCB-11	L14643-4		UF		WG32674			11.42	pg/L										
NMED DOEOB	Los Alamos County Airport	10/8/09			PCB-12 + 13	PCB-12 + 13	L14643-4		UF		WG32674														
NMED DOEOB	Los Alamos County Airport	10/8/09			PCB-14	PCB-14	L14643-4		UF		WG32674														
NMED DOEOB	Los Alamos County Airport	10/8/09			PCB-15	PCB-15	L14643-4		UF		WG32674														
NMED DOEOB	Los Alamos County Airport	10/8/09			PCB-16	PCB-16	L14643-4		UF		WG32674														
NMED DOEOB	Los Alamos County Airport	10/8/09			PCB-17	PCB-17	L14643-4		UF		WG32674														
NMED DOEOB	Los Alamos County Airport	10/8/09			PCB-18 + 30	PCB-18 + 30	L14643-4		UF		WG32674														
NMED DOEOB	Los Alamos County Airport	10/8/09			PCB-19	PCB-19	L14643-4		UF		WG32674														
NMED DOEOB	Los Alamos County Airport	10/8/09			PCB-20 + 28	PCB-20 + 28	L14643-4		UF		WG32674														
NMED DOEOB	Los Alamos County Airport	10/8/09			PCB-21 + 33	PCB-21 + 33	L14643-4		UF		WG32674														
NMED DOEOB	Los Alamos County Airport	10/8/09			PCB-22	PCB-22	L14643-4		UF		WG32674														
NMED DOEOB	Los Alamos County Airport	10/8/09			PCB-23	PCB-23	L14643-4		UF		WG32674														
NMED DOEOB	Los Alamos County Airport	10/8/09			PCB-24	PCB-24	L14643-4		UF		WG32674														
NMED DOEOB	Los Alamos County Airport	10/8/09			PCB-25	PCB-25	L14643-4		UF		WG32674														
NMED DOEOB	Los Alamos County Airport	10/8/09			PCB-26 + 29	PCB-26 + 29	L14643-4		UF		WG32674														
NMED DOEOB	Los Alamos County Airport	10/8/09			PCB-27	PCB-27	L14643-4		UF		WG32674				pg/L										
NMED DOEOB	Los Alamos County Airport	10/8/09			PCB-31	PCB-31	L14643-4		UF		WG32674														
NMED DOEOB	Los Alamos County Airport	10/8/09			PCB-32	PCB-32	L14643-4		UF		WG32674														
NMED DOEOB	Los Alamos County Airport	10/8/09			PCB-34	PCB-34	L14643-4		UF		WG32674														
NMED DOEOB	Los Alamos County Airport	10/8/09			PCB-35	PCB-35	L14643-4		UF		WG32674														
NMED DOEOB	Los Alamos County Airport	10/8/09			PCB-36	PCB-36	L14643-4		UF		WG32674														
NMED DOEOB	Los Alamos County Airport	10/8/09			PCB-37	PCB-37	L14643-4		UF		WG32674														
NMED DOEOB	Los Alamos County Airport	10/8/09			PCB-38	PCB-38	L14643-4		UF		WG32674														
NMED DOEOB	Los Alamos County Airport	10/8/09			PCB-39	PCB-39	L14643-4		UF		WG32674														
NMED DOEOB	Los Alamos County Airport	10/8/09			PCB-40 + 41 + 71	PCB-40 + 41 + 71	L14643-4		UF		WG32674														
NMED DOEOB	Los Alamos County Airport	10/8/09			PCB-42	PCB-42	L14643-4		UF		WG32674														
NMED DOEOB	Los Alamos County Airport	10/8/09			PCB-43	PCB-43	L14643-4		UF		WG32674														
NMED DOEOB	Los Alamos County Airport	10/8/09			PCB-44 + 47 + 65	PCB-44 + 47 + 65	L14643-4		UF		WG32674														
NMED DOEOB	Los Alamos County Airport	10/8/09			PCB-45 + 51	PCB-45 + 51	L14643-4		UF		WG32674														
NMED DOEOB	Los Alamos County Airport	10/8/09			PCB-46	PCB-46	L14643-4		UF		WG32674														
NMED DOEOB	Los Alamos County Airport	10/8/09			PCB-48	PCB-48	L14643-4		UF		WG32674														
NMED DOEOB	Los Alamos County Airport	10/8/09			PCB-49 + 69	PCB-49 + 69	L14643-4		UF		WG32674														
NMED DOEOB	Los Alamos County Airport	10/8/09			PCB-50 + 53	PCB-50 + 53	L14643-4		UF		WG32674				pg/L										
NMED DOEOB	Los Alamos County Airport	10/8/09			PCB-52	PCB-52	L14643-4		UF		WG32674														
NMED DOEOB	Los Alamos County Airport	10/8/09			PCB-54	PCB-54	L14643-4		UF		WG32674														
NMED DOEOB	Los Alamos County Airport	10/8/09			PCB-55	PCB-55	L14643-4		UF		WG32674														
NMED DOEOB	Los Alamos County Airport	10/8/09			PCB-56	PCB-56	L14643-4		UF		WG32674				pg/L										
NMED DOEOB	Los Alamos County Airport	10/8/09			PCB-57	PCB-57	L14643-4		UF		WG32674														
NMED DOEOB	Los Alamos County Airport	10/8/09			PCB-58	PCB-58	L14643-4		UF		WG32674														
NMED DOEOB	Los Alamos County Airport	10/8/09			PCB-59 + 62 + 75	PCB-59 + 62 + 75	L14643-4		UF		WG32674														
NMED DOEOB	Los Alamos County Airport	10/8/09			PCB-60	PCB-60	L14643-4		UF		WG32674														
NMED DOEOB	Los Alamos County Airport	10/8/09			PCB-61 + 70 + 74 + 76	PCB-61 + 70 + 74 + 76	L14643-4		UF		WG32674														
NMED DOEOB	Los Alamos County Airport	10/8/09			PCB-63	PCB-63	L14643-4		UF		WG32674														
NMED DOEOB	Los Alamos County Airport	10/8/09			PCB-64	PCB-64	L14643-4		UF		WG32674														
NMED DOEOB	Los Alamos County Airport	10/8/09			PCB-66	PCB-66	L14643-4		UF		WG32674														
NMED DOEOB	Los Alamos County Airport	10/8/09			PCB-67	PCB-67	L14643-4		UF		WG32674														
NMED DOEOB	Los Alamos County Airport	10/8/09			PCB-68	PCB-68	L14643-4		UF		WG32674			0.25	pg/L										
NMED DOEOB	Los Alamos County Airport	10/8/09			PCB-72	PCB-72	L14643-4		UF		WG32674														
NMED DOEOB	Los Alamos County Airport	10/8/09			PCB-73	PCB-73	L14643-4		UF		WG32674														
NMED DOEOB	Los Alamos County Airport	10/8/09			PCB-77	PCB-77	L14643-4		UF		WG32674														
NMED DOEOB	Los Alamos County Airport	10/8/09			PCB-78	PCB-78	L14643-4		UF		WG32674														
NMED DOEOB	Los Alamos County Airport	10/8/09			PCB-79	PCB-79	L14643-4		UF		WG32674														
NMED DOEOB	Los Alamos County Airport	10/8/09			PCB-80	PCB-80	L14643-4		UF		WG32674														
NMED DOEOB	Los Alamos County Airport	10/8/09			PCB-81	PCB-81	L14643-4		UF		WG32674														
NMED DOEOB	Los Alamos County Airport	10/8/09			PCB-82	PCB-82	L14643-4		UF		WG32674														
NMED DOEOB	Los Alamos County Airport	10/8/09			PCB-83 + 99	PCB-83 + 99	L14643-4		UF		WG32674														
NMED DOEOB	Los Alamos County Airport	10/8/09			PCB-84	PCB-84	L14643-4		UF		WG32674				pg/L										
NMED DOEOB	Los Alamos County Airport	10/8/09			PCB-85 + 116 + 117	PCB-85 + 116 + 117	L14643-4		UF		WG32674														
NMED DOEOB	Los Alamos County Airport	10/8/09			PCB-86 + 87 + 97 + 108 + 119 + 125	PCB-86 + 87 + 97 + 108 + 119 + 125	L14643-4		UF		WG32674				pg/L										
NMED DOEOB	Los Alamos County Airport	10/8/09			PCB-88 + 91	PCB-88 + 91	L14643-4		UF		WG32674				pg/L										
NMED DOEOB	Los Alamos County Airport	10/8/09			PCB-89	PCB-89	L14643-4		UF		WG32674														
NMED DOEOB	Los Alamos County Airport	10/8/09			PCB-90 + 101 + 113	PCB-90 + 101 + 113	L14643-4		UF		WG32674														
NMED DOEOB	Los Alamos County Airport	10/8/09			PCB-92	PCB-92	L14643-4		UF		WG32674														
NMED DOEOB	Los Alamos County Airport	10/8/09			PCB-93 + 95 + 98 + 100 + 102	PCB-93 + 95 + 98 + 100 + 102	L14643-4		UF		WG32674														
NMED DOEOB	Los Alamos County Airport	10/8/09			PCB-94	PCB-94	L14643-4		UF		WG32674														
NMED DOEOB	Los Alamos County Airport	10/8/09			PCB-96	PCB-96	L14643-4		UF		WG32674														
NMED DOEOB	Los Alamos County Airport	10/8/09			PCB-103	PCB-103	L14643-4		UF		WG32674														
NMED DOEOB	Los Alamos County Airport	10/8/09			PCB-104	PCB-104	L14643-4		UF		WG32674														
NMED DOEOB	Los Alamos County Airport	10/8/09			PCB-105	PCB-105	L14643-4		UF		WG32674														
NMED DOEOB	Los Alamos County Airport	10/8/09			PCB-106	PCB-106	L14643-4		UF		WG32674														
NMED DOEOB	Los Alamos County Airport	10/8/09			PCB-107 + 124	PCB-107 + 124	L14643-4		UF		WG32674														
NMED DOEOB	Los Alamos County Airport	10/8/09			PCB-109	PCB-109	L14643-4		UF		WG32674														
NMED DOEOB	Los Alamos County Airport	10/8/09			PCB-110 + 115	PCB-110 + 115	L14643-4		UF		WG32674														
NMED DOEOB	Los Alamos County Airport	10/8/09			PCB-111	PCB-111	L14643-4		UF		WG32674														
NMED DOEOB	Los Alamos County Airport	10/8/09			PCB-112	PCB-112	L14643-4		UF		WG32674														
NMED DOEOB	Los Alamos County Airport	10/8/09			PCB-114	PCB-114	L14643-4		UF		WG32674														
NMED DOEOB	Los Alamos County Airport	10/8/09			PCB-118	PCB-118	L14643-4		UF		WG32674														

NMED DOEOB	Los Alamos County Airport	10/8/09			PCB-120	PCB-120	L14643-4		UF		WG32674														
NMED DOEOB	Los Alamos County Airport	10/8/09			PCB-121	PCB-121	L14643-4		UF		WG32674														
NMED DOEOB	Los Alamos County Airport	10/8/09			PCB-122	PCB-122	L14643-4		UF		WG32674														
NMED DOEOB	Los Alamos County Airport	10/8/09			PCB-123	PCB-123	L14643-4		UF		WG32674														
NMED DOEOB	Los Alamos County Airport	10/8/09			PCB-126	PCB-126	L14643-4		UF		WG32674														
NMED DOEOB	Los Alamos County Airport	10/8/09			PCB-127	PCB-127	L14643-4		UF		WG32674														
NMED DOEOB	Los Alamos County Airport	10/8/09			PCB-128 + 166	PCB-128 + 166	L14643-4		UF		WG32674														
NMED DOEOB	Los Alamos County Airport	10/8/09			PCB-129 + 138 + 160 + 163	PCB-129 + 138 + 160 + 163	L14643-4		UF		WG32674				pg/L										
NMED DOEOB	Los Alamos County Airport	10/8/09			PCB-130	PCB-130	L14643-4		UF		WG32674														
NMED DOEOB	Los Alamos County Airport	10/8/09			PCB-131	PCB-131	L14643-4		UF		WG32674														
NMED DOEOB	Los Alamos County Airport	10/8/09			PCB-132	PCB-132	L14643-4		UF		WG32674				pg/L										
NMED DOEOB	Los Alamos County Airport	10/8/09			PCB-133	PCB-133	L14643-4		UF		WG32674														
NMED DOEOB	Los Alamos County Airport	10/8/09			PCB-134 + 143	PCB-134 + 143	L14643-4		UF		WG32674														
NMED DOEOB	Los Alamos County Airport	10/8/09			PCB-135 + 151 + 154	PCB-135 + 151 + 154	L14643-4		UF		WG32674														
NMED DOEOB	Los Alamos County Airport	10/8/09			PCB-136	PCB-136	L14643-4		UF		WG32674														
NMED DOEOB	Los Alamos County Airport	10/8/09			PCB-137	PCB-137	L14643-4		UF		WG32674														
NMED DOEOB	Los Alamos County Airport	10/8/09			PCB-139 + 140	PCB-139 + 140	L14643-4		UF		WG32674														
NMED DOEOB	Los Alamos County Airport	10/8/09			PCB-141	PCB-141	L14643-4		UF		WG32674														
NMED DOEOB	Los Alamos County Airport	10/8/09			PCB-142	PCB-142	L14643-4		UF		WG32674														
NMED DOEOB	Los Alamos County Airport	10/8/09			PCB-144	PCB-144	L14643-4		UF		WG32674														
NMED DOEOB	Los Alamos County Airport	10/8/09			PCB-145	PCB-145	L14643-4		UF		WG32674														
NMED DOEOB	Los Alamos County Airport	10/8/09			PCB-146	PCB-146	L14643-4		UF		WG32674														
NMED DOEOB	Los Alamos County Airport	10/8/09			PCB-147 + 149	PCB-147 + 149	L14643-4		UF		WG32674				pg/L										
NMED DOEOB	Los Alamos County Airport	10/8/09			PCB-148	PCB-148	L14643-4		UF		WG32674														
NMED DOEOB	Los Alamos County Airport	10/8/09			PCB-150	PCB-150	L14643-4		UF		WG32674														
NMED DOEOB	Los Alamos County Airport	10/8/09			PCB-152	PCB-152	L14643-4		UF		WG32674														
NMED DOEOB	Los Alamos County Airport	10/8/09			PCB-153 + 168	PCB-153 + 168	L14643-4		UF		WG32674														
NMED DOEOB	Los Alamos County Airport	10/8/09			PCB-155	PCB-155	L14643-4		UF		WG32674														
NMED DOEOB	Los Alamos County Airport	10/8/09			PCB-156 + 157	PCB-156 + 157	L14643-4		UF		WG32674														
NMED DOEOB	Los Alamos County Airport	10/8/09			PCB-158	PCB-158	L14643-4		UF		WG32674														
NMED DOEOB	Los Alamos County Airport	10/8/09			PCB-159	PCB-159	L14643-4		UF		WG32674														
NMED DOEOB	Los Alamos County Airport	10/8/09			PCB-161	PCB-161	L14643-4		UF		WG32674														
NMED DOEOB	Los Alamos County Airport	10/8/09			PCB-162	PCB-162	L14643-4		UF		WG32674														
NMED DOEOB	Los Alamos County Airport	10/8/09			PCB-164	PCB-164	L14643-4		UF		WG32674														
NMED DOEOB	Los Alamos County Airport	10/8/09			PCB-165	PCB-165	L14643-4		UF		WG32674														
NMED DOEOB	Los Alamos County Airport	10/8/09			PCB-167	PCB-167	L14643-4		UF		WG32674														
NMED DOEOB	Los Alamos County Airport	10/8/09			PCB-169	PCB-169	L14643-4		UF		WG32674														
NMED DOEOB	Los Alamos County Airport	10/8/09			PCB-170	PCB-170	L14643-4		UF		WG32674														
NMED DOEOB	Los Alamos County Airport	10/8/09			PCB-171 + 173	PCB-171 + 173	L14643-4		UF		WG32674														
NMED DOEOB	Los Alamos County Airport	10/8/09			PCB-172	PCB-172	L14643-4		UF		WG32674														
NMED DOEOB	Los Alamos County Airport	10/8/09			PCB-174	PCB-174	L14643-4		UF		WG32674														
NMED DOEOB	Los Alamos County Airport	10/8/09			PCB-175	PCB-175	L14643-4		UF		WG32674														
NMED DOEOB	Los Alamos County Airport	10/8/09			PCB-176	PCB-176	L14643-4		UF		WG32674														
NMED DOEOB	Los Alamos County Airport	10/8/09			PCB-177	PCB-177	L14643-4		UF		WG32674														
NMED DOEOB	Los Alamos County Airport	10/8/09			PCB-178	PCB-178	L14643-4		UF		WG32674														
NMED DOEOB	Los Alamos County Airport	10/8/09			PCB-179	PCB-179	L14643-4		UF		WG32674														
NMED DOEOB	Los Alamos County Airport	10/8/09			PCB-180 + 193	PCB-180 + 193	L14643-4		UF		WG32674														
NMED DOEOB	Los Alamos County Airport	10/8/09			PCB-181	PCB-181	L14643-4		UF		WG32674														
NMED DOEOB	Los Alamos County Airport	10/8/09			PCB-182	PCB-182	L14643-4		UF		WG32674														
NMED DOEOB	Los Alamos County Airport	10/8/09			PCB-183 + 185	PCB-183 + 185	L14643-4		UF		WG32674														
NMED DOEOB	Los Alamos County Airport	10/8/09			PCB-184	PCB-184	L14643-4		UF		WG32674														
NMED DOEOB	Los Alamos County Airport	10/8/09			PCB-186	PCB-186	L14643-4		UF		WG32674														
NMED DOEOB	Los Alamos County Airport	10/8/09			PCB-187	PCB-187	L14643-4		UF		WG32674														
NMED DOEOB	Los Alamos County Airport	10/8/09			PCB-188	PCB-188	L14643-4		UF		WG32674														
NMED DOEOB	Los Alamos County Airport	10/8/09			PCB-189	PCB-189	L14643-4		UF		WG32674														
NMED DOEOB	Los Alamos County Airport	10/8/09			PCB-190	PCB-190	L14643-4		UF		WG32674														
NMED DOEOB	Los Alamos County Airport	10/8/09			PCB-191	PCB-191	L14643-4		UF		WG32674														
NMED DOEOB	Los Alamos County Airport	10/8/09			PCB-192	PCB-192	L14643-4		UF		WG32674														
NMED DOEOB	Los Alamos County Airport	10/8/09			PCB-194	PCB-194	L14643-4		UF		WG32674														
NMED DOEOB	Los Alamos County Airport	10/8/09			PCB-195	PCB-195	L14643-4		UF		WG32674														
NMED DOEOB	Los Alamos County Airport	10/8/09			PCB-196	PCB-196	L14643-4		UF		WG32674														
NMED DOEOB	Los Alamos County Airport	10/8/09			PCB-197 + 200	PCB-197 + 200	L14643-4		UF		WG32674														
NMED DOEOB	Los Alamos County Airport	10/8/09			PCB-198 + 199	PCB-198 + 199	L14643-4		UF		WG32674														
NMED DOEOB	Los Alamos County Airport	10/8/09			PCB-201	PCB-201	L14643-4		UF		WG32674														
NMED DOEOB	Los Alamos County Airport	10/8/09			PCB-202	PCB-202	L14643-4		UF		WG32674														
NMED DOEOB	Los Alamos County Airport	10/8/09			PCB-203	PCB-203	L14643-4		UF		WG32674														
NMED DOEOB	Los Alamos County Airport	10/8/09			PCB-204	PCB-204	L14643-4		UF		WG32674														
NMED DOEOB	Los Alamos County Airport	10/8/09			PCB-205	PCB-205	L14643-4		UF		WG32674														
NMED DOEOB	Los Alamos County Airport	10/8/09			PCB-206	PCB-206	L14643-4		UF		WG32674														
NMED DOEOB	Los Alamos County Airport	10/8/09			PCB-207	PCB-207	L14643-4		UF		WG32674														
NMED DOEOB	Los Alamos County Airport	10/8/09			PCB-208	PCB-208	L14643-4		UF		WG32674														
NMED DOEOB	Los Alamos County Airport	10/8/09			PCB-209	PCB-209	L14643-4		UF		WG32674														
NMED DOEOB	Los Alamos County Airport	10/8/09			Total PCB (sum of congeners)	Total PCB (sum of congeners)	L14643-4		UF		WG32674			20.49	pg/L										
NMED DOEOB	Los Alamos County Airport	10/8/09			Mono-Cl	Mono-Cl	L14643-4		UF		WG32674			8.83	pg/L										
NMED DOEOB	Los Alamos County Airport	10/8/09			Di-Cl	Di-Cl	L14643-4		UF		WG32674			11.42	pg/L										
NMED DOEOB	Los Alamos County Airport	10/8/09			Tri-Cl	Tri-Cl	L14643-4		UF		WG32674			0.00	pg/L										
NMED DOEOB	Los Alamos County Airport	10/8/09			Tet-Cl	Tet-Cl	L14643-4		UF		WG32674			0.25	pg/L										
NMED DOEOB	Los Alamos County Airport	10/8/09			Pe-Cl	Pe-Cl	L14643-4		UF		WG32674			0.00	pg/L										
NMED DOEOB	Los Alamos County Airport	10/8/09			Hx-Cl	Hx-Cl	L14643-4		UF		WG32674			0.00	pg/L										
NMED DOEOB	Los Alamos County Airport	10/8/09			Hp-Cl	Hp-Cl	L14643-4		UF		WG32674			0.00	pg/L										
NMED DOEOB	Los Alamos County Airport	10/8/09			Oc-Cl	Oc-Cl	L14643-4		UF		WG32674			0.00	pg/L										
NMED DOEOB	Los Alamos County Airport	10/8/09			No-Cl	No-Cl	L14643-4		UF		WG32674			0.00	pg/L										
NMED DOEOB	Los Alamos County Airport	10/8/09			De-Cl	De-Cl	L14643-4		UF		WG32674			0.00	pg/L										
NMED DOEOB	Los Alamos County Airport	10/8/09			Total PCB (sum of homologs)	Total PCB (sum of homologs)	L14643-4		UF		WG32674			20.49	pg/L										
NMED DOEOB	Bandelier National Monument	2/5/10			PCB-1	PCB-1	L14643-11		UF	FD	WG32675			7.05	pg/L										
NMED DOEOB	Bandelier National Monument	2/5/10			PCB-2	PCB-2	L14643-11		UF	FD	WG32675			1.67	pg/L										
NMED DOEOB	Bandelier National Monument	2/5/10			PCB-3	PCB-3	L14643-11		UF	FD	WG32675			4.97	pg/L										
NMED DOEOB	Bandelier National Monument	2/5/10			PCB-4	PCB-4	L14643-11		UF	FD	WG32675			12.05	pg/L										
NMED DOEOB	Bandelier National Monument	2/5/10			PCB-5	PCB-5	L14643-11		UF	FD	WG32675														
NMED DOEOB	Bandelier National Monument	2/5/10			PCB-6	PCB-6	L14643-11		UF	FD	WG32675			3.75	pg/L										
NMED DOEOB	Bandelier National Monument	2/5/10			PCB-7	PCB-7	L14643-11		UF	FD	WG32675														
NMED DOEOB	Bandelier National Monument	2/5/10			PCB-8	PCB-8	L14643-11		UF	FD	WG32675														
NMED DOEOB	Bandelier National Monument	2/5/10			PCB-9	PCB-9	L14643-11		UF	FD	WG32675														
NMED DOEOB	Bandelier National Monument	2/5/10			PCB-10	PCB-10	L14643-11		UF	FD	WG32675														
NMED DOEOB	Bandelier National Monument	2/5/10			PCB-11	PCB-11	L14643-11		UF	FD	WG32675			43.81	pg/L										
NMED DOEOB	Bandelier National Monument	2/5/10			PCB-12 + 13	PCB-12 + 13	L14643-11		UF	FD	WG32675														
NMED DOEOB	Bandelier National Monument	2/5/10			PCB-14	PCB-14	L14643-11		UF	FD	WG32675														
NMED DOEOB	Bandelier National Monument	2/5/10			PCB-15	PCB-15	L14643-11		UF	FD	WG32675			3.38	pg/L										
NMED DOEOB	Bandelier National Monument	2/5/10			PCB-16	PCB-16	L14643-11		UF	FD	WG32675			7.43	pg/L										
NMED DOEOB	Bandelier National Monument	2/5/10			PCB-17	PCB-17	L14643-11		UF	FD	WG32675														
NMED DOEOB	Bandelier National Monument	2/5/10			PCB-18 + 30	PCB-18 + 30	L14643-11		UF	FD	WG32675			19.86	pg/L										
NMED DOEOB	Bandelier National Monument	2/5/10			PCB-19	PCB-19	L14643-11		UF	FD	WG32675														
NMED DOEOB	Bandelier National Monument	2/5/10			PCB-20 + 28	PCB-20 + 28	L14643-11		UF	FD	WG32675			13.99	pg/L										
NMED DOEOB	Bandelier National Monument	2/5/10			PCB-21 + 33	PCB-21 + 33	L14643-11		UF	FD	WG32675			11.36	pg/L										
NMED DOEOB	Bandelier National Monument	2/5/10			PCB-22	PCB-22	L14643-11		UF	FD	WG32675														
NMED DOEOB	Bandelier National Monument	2/5/10			PCB-23	PCB-23	L14643-11		UF	FD	WG32675														
NMED DOEOB	Bandelier National Monument	2/5/10			PCB-24	PCB-24	L14643-11		UF	FD	WG32675														
NMED DOEOB	Bandelier National Monument	2/5/10			PCB-25	PCB-25	L14643-11		UF	FD	WG32675			6.64	pg/L										
NMED DOEOB	Bandelier National Monument	2/5/10			PCB-26 + 29	PCB-26 + 29	L14643-11		UF	FD	WG32675			4.12	pg/L										
NMED DOEOB	Bandelier National Monument	2/5/10			PCB-27	PCB-27	L14643-11		UF	FD	WG32675														
NMED DOEOB	Bandelier National Monument	2/5/10			PCB-31	PCB-31	L14643-11		UF	FD	WG32675			13.85	pg/L										
NMED DOEOB	Bandelier National Monument	2/5/10			PCB-32	PCB-32	L14643-11		UF	FD	WG32675			6.95	pg/L										
NMED DOEOB	Bandelier National Monument	2/5/10			PCB-34	PCB-34	L14643-11		UF	FD	WG32675														
NMED DOEOB	Bandelier National Monument	2/5/10			PCB-35	PCB-35	L14643-11		UF	FD	WG32675														
NMED DOEOB	Bandelier National Monument	2/5/10			PCB-36	PCB-36	L14643-11		UF	FD	WG32675														
NMED DOEOB	Bandelier National Monument	2/5/10			PCB-37	PCB-37	L14643-11		UF	FD	WG32675														
NMED DOEOB	Bandelier National Monument	2/5/10			PCB-38	PCB-38	L14643-11		UF	FD	WG32675														
NMED DOEOB	Bandelier National Monument	2/5/10			PCB-39	PCB-39	L14643-11		UF	FD	WG32675														
NMED DOEOB	Bandelier National Monument	2/5/10			PCB-40 + 41 + 71	PCB-40 + 41 + 71	L14643-11		UF	FD	WG32675														
NMED DOEOB	Bandelier National Monument	2/5/10			PCB-42	PCB-42	L14643-11		UF	FD	WG32675			1.30	pg/L										
NMED DOEOB	Bandelier National Monument	2/5/10			PCB-43	PCB-43	L14643-11		UF	FD	WG32675														
NMED DOEOB	Bandelier National Monument	2/5/10			PCB-44 + 47 + 65	PCB-44 + 47 + 65	L14643-11		UF	FD	WG32675			36.79	pg/L										
NMED DOEOB	Bandelier National Monument	2/5/10			PCB-45 + 51	PCB-45 + 51	L14643-11		UF	FD	WG32675			17.75	pg/L										
NMED DOEOB	Bandelier National Monument	2/5/10			PCB-46	PCB-46	L14643-11		UF	FD	WG32675														
NMED DOEOB	Bandelier National Monument	2/5/10			PCB-48	PCB-48	L14643-11		UF	FD	WG32675			1.29	pg/L										
NMED DOEOB	Bandelier National Monument	2/5/10			PCB-49 + 69	PCB-49 + 69	L14643-11		UF	FD	WG32675														
NMED DOEOB	Bandelier National Monument	2/5/10			PCB-50 + 53	PCB-50 + 53	L14643-11		UF	FD	WG32675				pg/L										
NMED DOEOB	Bandelier National Monument	2/5/10			PCB-52	PCB-52	L14643-11		UF	FD	WG32675														
NMED DOEOB	Bandelier National Monument	2/5/10			PCB-54	PCB-54	L14643-11		UF	FD	WG32675														
NMED DOEOB	Bandelier National Monument	2/5/10			PCB-55	PCB-55	L14643-11		UF	FD	WG32675														
NMED DOEOB	Bandelier National Monument	2/5/10			PCB-56	PCB-56	L14643-11		UF	FD	WG32675			3.20	pg/L										
NMED DOEOB	Bandelier National Monument	2/5/10			PCB-57	PCB-57	L14643-11		UF	FD	WG32675														
NMED DOEOB	Bandelier National Monument	2/5/10			PCB-58	PCB-58	L14643-11		UF	FD	WG32675														
NMED DOEOB	Bandelier National Monument	2/5/10			PCB-59 + 62 + 75	PCB-59 + 62 + 75	L14643-11		UF	FD	WG32675														
NMED DOEOB	Bandelier National Monument	2/5/10			PCB-60	PCB-60	L14643-11		UF	FD	WG32675			0.71	pg/L										
NMED DOEOB	Bandelier National Monument	2/5/10			PCB-61 + 70 + 74 + 76	PCB-61 + 70 + 74 + 76	L14643-11		UF	FD	WG32675														
NMED DOEOB	Bandelier National Monument	2/5/10			PCB-63	PCB-63	L14643-11		UF	FD	WG32675														
NMED DOEOB	Bandelier National Monument	2/5/10			PCB-64	PCB-64	L14643-11		UF	FD	WG32675														
NMED DOEOB	Bandelier National Monument	2/5/10			PCB-66	PCB-66	L14643-11		UF	FD	WG32675														
NMED DOEOB	Bandelier National Monument	2/5/10			PCB-67	PCB-67	L14643-11		UF	FD	WG32675				pg/L										
NMED DOEOB	Bandelier National Monument	2/5/10			PCB-68	PCB-68	L14643-11		UF	FD	WG32675			3.24	pg/L										
NMED DOEOB	Bandelier National Monument	2/5/10			PCB-72	PCB-72	L14643-11		UF	FD	WG32675														
NMED DOEOB	Bandelier National Monument	2/5/10			PCB-73	PCB-73	L14643-11		UF	FD	WG32675														
NMED DOEOB	Bandelier National Monument	2/5/10			PCB-77	PCB-77	L14643-11		UF	FD	WG32675				pg/L										
NMED DOEOB	Bandelier National Monument	2/5/10			PCB-78	PCB-78	L14643-11		UF	FD	WG32675														
NMED DOEOB	Bandelier National Monument	2/5/10			PCB-79	PCB-79	L14643-11		UF	FD	WG32675														
NMED DOEOB	Bandelier National Monument	2/5/10			PCB-80	PCB-80	L14643-11		UF	FD	WG32675														
NMED DOEOB	Bandelier National Monument	2/5/10			PCB-81	PCB-81	L14643-11		UF	FD	WG32675														
NMED DOEOB	Bandelier National Monument	2/5/10			PCB-82	PCB-82	L14643-11		UF	FD	WG32675			1.81	pg/L										
NMED DOEOB	Bandelier National Monument	2/5/10			PCB-83 + 99	PCB-83 + 99	L14643-11		UF	FD	WG32675														
NMED DOEOB	Bandelier National Monument	2/5/10			PCB-84	PCB-84	L14643-11		UF	FD	WG32675			8.99	pg/L										
NMED DOEOB	Bandelier National Monument	2/5/10			PCB-85 + 116 + 117	PCB-85 + 116 + 117	L14643-11		UF	FD	WG32675														
NMED DOEOB	Bandelier National Monument	2/5/10			PCB-86 + 87 + 97 + 108 + 119 + 125	PCB-86 + 87 + 97 + 108 + 119 + 125	L14643-11		UF	FD	WG32675			30.09	pg/L										
NMED DOEOB	Bandelier National Monument	2/5/10			PCB-88 + 91	PCB-88 + 91	L14643-11		UF	FD	WG32675			3.63	pg/L										
NMED DOEOB	Bandelier National Monument	2/5/10			PCB-89	PCB-89	L14643-11		UF	FD	WG32675														
NMED DOEOB	Bandelier National Monument	2/5/10			PCB-90 + 101 + 113	PCB-90 + 101 + 113	L14643-11		UF	FD	WG32675			35.67	pg/L										
NMED DOEOB	Bandelier National Monument	2/5/10			PCB-92	PCB-92	L14643-11		UF	FD	WG32675			5.26	pg/L										
NMED DOEOB	Bandelier National Monument	2/5/10			PCB-93 + 95 + 98 + 100 + 102	PCB-93 + 95 + 98 + 100 + 102	L14643-11		UF	FD	WG32675														
NMED DOEOB	Bandelier National Monument	2/5/10			PCB-94	PCB-94	L14643-11		UF	FD	WG32675														
NMED DOEOB	Bandelier National Monument	2/5/10			PCB-96	PCB-96	L14643-11		UF	FD	WG32675														
NMED DOEOB	Bandelier National Monument	2/5/10			PCB-103	PCB-103	L14643-11		UF	FD	WG32675														
NMED DOEOB	Bandelier National Monument	2/5/10			PCB-104	PCB-104	L14643-11		UF	FD	WG32675														
NMED DOEOB	Bandelier National Monument	2/5/10			PCB-105	PCB-105	L14643-11		UF	FD	WG32675			3.94	pg/L										
NMED DOEOB	Bandelier National Monument	2/5/10			PCB-106	PCB-106	L14643-11		UF	FD	WG32675														
NMED DOEOB	Bandelier National Monument	2/5/10			PCB-107 + 124	PCB-107 + 124	L14643-11		UF	FD	WG32675														
NMED DOEOB	Bandelier National Monument	2/5/10			PCB-109	PCB-109	L14643-11		UF	FD	WG32675														
NMED DOEOB	Bandelier National Monument	2/5/10			PCB-110 + 115	PCB-110 + 115	L14643-11		UF	FD	WG32675			35.78	pg/L										
NMED DOEOB	Bandelier National Monument	2/5/10			PCB-111	PCB-111	L14643-11		UF	FD	WG32675														
NMED DOEOB	Bandelier National Monument	2/5/10			PCB-112	PCB-112	L14643-11		UF	FD	WG32675														
NMED DOEOB	Bandelier National Monument	2/5/10			PCB-114	PCB-114	L14643-11		UF	FD	WG32675				pg/L										
NMED DOEOB	Bandelier National Monument	2/5/10			PCB-118	PCB-118	L14643-11		UF	FD	WG32675														
NMED DOEOB	Bandelier National Monument	2/5/10			PCB-120	PCB-120	L14643-11		UF	FD	WG32675														
NMED DOEOB	Bandelier National Monument	2/5/10			PCB-121	PCB-121	L14643-11		UF	FD	WG32675														
NMED DOEOB	Bandelier National Monument	2/5/10			PCB-122	PCB-122	L14643-11		UF	FD	WG32675														
NMED DOEOB	Bandelier National Monument	2/5/10			PCB-123	PCB-123	L14643-11		UF	FD	WG32675														
NMED DOEOB	Bandelier National Monument	2/5/10			PCB-126	PCB-126	L14643-11		UF	FD	WG32675														
NMED DOEOB	Bandelier National Monument	2/5/10			PCB-127	PCB-127	L14643-11		UF	FD	WG32675														

NMED DOEOB	Bandelier National Monument	2/5/10			PCB-128 + 166	PCB-128 + 166	L14643-11		UF	FD	WG32675													
NMED DOEOB	Bandelier National Monument	2/5/10			PCB-129 + 138 + 160 + 163	PCB-129 + 138 + 160 + 163	L14643-11		UF	FD	WG32675													
NMED DOEOB	Bandelier National Monument	2/5/10			PCB-130	PCB-130	L14643-11		UF	FD	WG32675				pg/L									
NMED DOEOB	Bandelier National Monument	2/5/10			PCB-131	PCB-131	L14643-11		UF	FD	WG32675													
NMED DOEOB	Bandelier National Monument	2/5/10			PCB-132	PCB-132	L14643-11		UF	FD	WG32675			4.45	pg/L									
NMED DOEOB	Bandelier National Monument	2/5/10			PCB-133	PCB-133	L14643-11		UF	FD	WG32675													
NMED DOEOB	Bandelier National Monument	2/5/10			PCB-134 + 143	PCB-134 + 143	L14643-11		UF	FD	WG32675				pg/L									
NMED DOEOB	Bandelier National Monument	2/5/10			PCB-135 + 151 + 154	PCB-135 + 151 + 154	L14643-11		UF	FD	WG32675			3.12	pg/L									
NMED DOEOB	Bandelier National Monument	2/5/10			PCB-136	PCB-136	L14643-11		UF	FD	WG32675			0.71	pg/L									
NMED DOEOB	Bandelier National Monument	2/5/10			PCB-137	PCB-137	L14643-11		UF	FD	WG32675													
NMED DOEOB	Bandelier National Monument	2/5/10			PCB-139 + 140	PCB-139 + 140	L14643-11		UF	FD	WG32675													
NMED DOEOB	Bandelier National Monument	2/5/10			PCB-141	PCB-141	L14643-11		UF	FD	WG32675			1.59	pg/L									
NMED DOEOB	Bandelier National Monument	2/5/10			PCB-142	PCB-142	L14643-11		UF	FD	WG32675													
NMED DOEOB	Bandelier National Monument	2/5/10			PCB-144	PCB-144	L14643-11		UF	FD	WG32675													
NMED DOEOB	Bandelier National Monument	2/5/10			PCB-145	PCB-145	L14643-11		UF	FD	WG32675													
NMED DOEOB	Bandelier National Monument	2/5/10			PCB-146	PCB-146	L14643-11		UF	FD	WG32675													
NMED DOEOB	Bandelier National Monument	2/5/10			PCB-147 + 149	PCB-147 + 149	L14643-11		UF	FD	WG32675			9.13	pg/L									
NMED DOEOB	Bandelier National Monument	2/5/10			PCB-148	PCB-148	L14643-11		UF	FD	WG32675													
NMED DOEOB	Bandelier National Monument	2/5/10			PCB-150	PCB-150	L14643-11		UF	FD	WG32675													
NMED DOEOB	Bandelier National Monument	2/5/10			PCB-152	PCB-152	L14643-11		UF	FD	WG32675													
NMED DOEOB	Bandelier National Monument	2/5/10			PCB-153 + 168	PCB-153 + 168	L14643-11		UF	FD	WG32675			8.90	pg/L									
NMED DOEOB	Bandelier National Monument	2/5/10			PCB-155	PCB-155	L14643-11		UF	FD	WG32675													
NMED DOEOB	Bandelier National Monument	2/5/10			PCB-156 + 157	PCB-156 + 157	L14643-11		UF	FD	WG32675				pg/L									
NMED DOEOB	Bandelier National Monument	2/5/10			PCB-158	PCB-158	L14643-11		UF	FD	WG32675			0.98	pg/L									
NMED DOEOB	Bandelier National Monument	2/5/10			PCB-159	PCB-159	L14643-11		UF	FD	WG32675													
NMED DOEOB	Bandelier National Monument	2/5/10			PCB-161	PCB-161	L14643-11		UF	FD	WG32675													
NMED DOEOB	Bandelier National Monument	2/5/10			PCB-162	PCB-162	L14643-11		UF	FD	WG32675													
NMED DOEOB	Bandelier National Monument	2/5/10			PCB-164	PCB-164	L14643-11		UF	FD	WG32675				pg/L									
NMED DOEOB	Bandelier National Monument	2/5/10			PCB-165	PCB-165	L14643-11		UF	FD	WG32675													
NMED DOEOB	Bandelier National Monument	2/5/10			PCB-167	PCB-167	L14643-11		UF	FD	WG32675													
NMED DOEOB	Bandelier National Monument	2/5/10			PCB-169	PCB-169	L14643-11		UF	FD	WG32675													
NMED DOEOB	Bandelier National Monument	2/5/10			PCB-170	PCB-170	L14643-11		UF	FD	WG32675													
NMED DOEOB	Bandelier National Monument	2/5/10			PCB-171 + 173	PCB-171 + 173	L14643-11		UF	FD	WG32675													
NMED DOEOB	Bandelier National Monument	2/5/10			PCB-172	PCB-172	L14643-11		UF	FD	WG32675													
NMED DOEOB	Bandelier National Monument	2/5/10			PCB-174	PCB-174	L14643-11		UF	FD	WG32675													
NMED DOEOB	Bandelier National Monument	2/5/10			PCB-175	PCB-175	L14643-11		UF	FD	WG32675													
NMED DOEOB	Bandelier National Monument	2/5/10			PCB-176	PCB-176	L14643-11		UF	FD	WG32675													
NMED DOEOB	Bandelier National Monument	2/5/10			PCB-177	PCB-177	L14643-11		UF	FD	WG32675													
NMED DOEOB	Bandelier National Monument	2/5/10			PCB-178	PCB-178	L14643-11		UF	FD	WG32675													
NMED DOEOB	Bandelier National Monument	2/5/10			PCB-179	PCB-179	L14643-11		UF	FD	WG32675				pg/L									
NMED DOEOB	Bandelier National Monument	2/5/10			PCB-180 + 193	PCB-180 + 193	L14643-11		UF	FD	WG32675			0.40	pg/L									
NMED DOEOB	Bandelier National Monument	2/5/10			PCB-181	PCB-181	L14643-11		UF	FD	WG32675													
NMED DOEOB	Bandelier National Monument	2/5/10			PCB-182	PCB-182	L14643-11		UF	FD	WG32675													
NMED DOEOB	Bandelier National Monument	2/5/10			PCB-183 + 185	PCB-183 + 185	L14643-11		UF	FD	WG32675													
NMED DOEOB	Bandelier National Monument	2/5/10			PCB-184	PCB-184	L14643-11		UF	FD	WG32675													
NMED DOEOB	Bandelier National Monument	2/5/10			PCB-186	PCB-186	L14643-11		UF	FD	WG32675													
NMED DOEOB	Bandelier National Monument	2/5/10			PCB-187	PCB-187	L14643-11		UF	FD	WG32675													
NMED DOEOB	Bandelier National Monument	2/5/10			PCB-188	PCB-188	L14643-11		UF	FD	WG32675													
NMED DOEOB	Bandelier National Monument	2/5/10			PCB-189	PCB-189	L14643-11		UF	FD	WG32675													
NMED DOEOB	Bandelier National Monument	2/5/10			PCB-190	PCB-190	L14643-11		UF	FD	WG32675													
NMED DOEOB	Bandelier National Monument	2/5/10			PCB-191	PCB-191	L14643-11		UF	FD	WG32675													
NMED DOEOB	Bandelier National Monument	2/5/10			PCB-192	PCB-192	L14643-11		UF	FD	WG32675													
NMED DOEOB	Bandelier National Monument	2/5/10			PCB-194	PCB-194	L14643-11		UF	FD	WG32675													
NMED DOEOB	Bandelier National Monument	2/5/10			PCB-195	PCB-195	L14643-11		UF	FD	WG32675													
NMED DOEOB	Bandelier National Monument	2/5/10			PCB-196	PCB-196	L14643-11		UF	FD	WG32675													
NMED DOEOB	Bandelier National Monument	2/5/10			PCB-197 + 200	PCB-197 + 200	L14643-11		UF	FD	WG32675													
NMED DOEOB	Bandelier National Monument	2/5/10			PCB-198 + 199	PCB-198 + 199	L14643-11		UF	FD	WG32675													
NMED DOEOB	Bandelier National Monument	2/5/10			PCB-201	PCB-201	L14643-11		UF	FD	WG32675													
NMED DOEOB	Bandelier National Monument	2/5/10			PCB-202	PCB-202	L14643-11		UF	FD	WG32675													
NMED DOEOB	Bandelier National Monument	2/5/10			PCB-203	PCB-203	L14643-11		UF	FD	WG32675													
NMED DOEOB	Bandelier National Monument	2/5/10			PCB-204	PCB-204	L14643-11		UF	FD	WG32675													
NMED DOEOB	Bandelier National Monument	2/5/10			PCB-205	PCB-205	L14643-11		UF	FD	WG32675													
NMED DOEOB	Bandelier National Monument	2/5/10			PCB-206	PCB-206	L14643-11		UF	FD	WG32675													
NMED DOEOB	Bandelier National Monument	2/5/10			PCB-207	PCB-207	L14643-11		UF	FD	WG32675													
NMED DOEOB	Bandelier National Monument	2/5/10			PCB-208	PCB-208	L14643-11		UF	FD	WG32675													
NMED DOEOB	Bandelier National Monument	2/5/10			PCB-209	PCB-209	L14643-11		UF	FD	WG32675													
NMED DOEOB	Bandelier National Monument	2/5/10			Total PCB (sum of congeners)	Total PCB (sum of congeners)	L14643-11		UF	FD	WG32675			379.61	pg/L									
NMED DOEOB	Bandelier National Monument	2/5/10			Mono-Cl	Mono-Cl	L14643-11		UF	FD	WG32675			8.72	pg/L									
NMED DOEOB	Bandelier National Monument	2/5/10			Di-Cl	Di-Cl	L14643-11		UF	FD	WG32675			64.59	pg/L									
NMED DOEOB	Bandelier National Monument	2/5/10			Tri-Cl	Tri-Cl	L14643-11		UF	FD	WG32675			87.59	pg/L									
NMED DOEOB	Bandelier National Monument	2/5/10			Tt-Cl	Tt-Cl	L14643-11		UF	FD	WG32675			64.28	pg/L									
NMED DOEOB	Bandelier National Monument	2/5/10			Pe-Cl	Pe-Cl	L14643-11		UF	FD	WG32675			125.17	pg/L									
NMED DOEOB	Bandelier National Monument	2/5/10			Hx-Cl	Hx-Cl	L14643-11		UF	FD	WG32675			28.87	pg/L									
NMED DOEOB	Bandelier National Monument	2/5/10			Hp-Cl	Hp-Cl	L14643-11		UF	FD	WG32675			0.40	pg/L									
NMED DOEOB	Bandelier National Monument	2/5/10			Oc-Cl	Oc-Cl	L14643-11		UF	FD	WG32675			0.00	pg/L									
NMED DOEOB	Bandelier National Monument	2/5/10			No-Cl	No-Cl	L14643-11		UF	FD	WG32675			0.00	pg/L									
NMED DOEOB	Bandelier National Monument	2/5/10			De-Cl	De-Cl	L14643-11		UF	FD	WG32675			0.00	pg/L									
NMED DOEOB	Bandelier National Monument	2/5/10			Total PCB (sum of homologs)	Total PCB (sum of homologs)	L14643-11		UF	TRP	WG32675			379.61	pg/L									
NMED DOEOB	Bandelier National Monument	2/5/10			PCB-1	PCB-1	L14643-13		UF	TRP	WG32675			5.05	pg/L									
NMED DOEOB	Bandelier National Monument	2/5/10			PCB-2	PCB-2	L14643-13		UF	TRP	WG32675			1.04	pg/L									
NMED DOEOB	Bandelier National Monument	2/5/10			PCB-3	PCB-3	L14643-13		UF	TRP	WG32675			3.08	pg/L									
NMED DOEOB	Bandelier National Monument	2/5/10			PCB-4	PCB-4	L14643-13		UF	TRP	WG32675			9.95	pg/L									
NMED DOEOB	Bandelier National Monument	2/5/10			PCB-5	PCB-5	L14643-13		UF	TRP	WG32675													
NMED DOEOB	Bandelier National Monument	2/5/10			PCB-6	PCB-6	L14643-13		UF	TRP	WG32675			3.08	pg/L									
NMED DOEOB	Bandelier National Monument	2/5/10			PCB-7	PCB-7	L14643-13		UF	TRP	WG32675													
NMED DOEOB	Bandelier National Monument	2/5/10			PCB-8	PCB-8	L14643-13		UF	TRP	WG32675			24.30	pg/L									
NMED DOEOB	Bandelier National Monument	2/5/10			PCB-9	PCB-9	L14643-13		UF	TRP														
NMED DOEOB	Bandelier National Monument	2/5/10			PCB-10	PCB-10	L14643-13		UF	TRP	WG32675													
NMED DOEOB	Bandelier National Monument	2/5/10			PCB-11	PCB-11	L14643-13		UF	TRP	WG32675			30.41	pg/L									
NMED DOEOB	Bandelier National Monument	2/5/10			PCB-12 + 13	PCB-12 + 13	L14643-13		UF	TRP	WG32675													
NMED DOEOB	Bandelier National Monument	2/5/10			PCB-14	PCB-14	L14643-13		UF	TRP	WG32675													
NMED DOEOB	Bandelier National Monument	2/5/10			PCB-15	PCB-15	L14643-13		UF	TRP	WG32675			10.31	pg/L									
NMED DOEOB	Bandelier National Monument	2/5/10			PCB-16	PCB-16	L14643-13		UF	TRP	WG32675			13.83	pg/L									
NMED DOEOB	Bandelier National Monument	2/5/10			PCB-17	PCB-17	L14643-13		UF	TRP	WG32675			16.85	pg/L									
NMED DOEOB	Bandelier National Monument	2/5/10			PCB-18 + 30	PCB-18 + 30	L14643-13		UF	TRP	WG32675			29.66	pg/L									
NMED DOEOB	Bandelier National Monument	2/5/10			PCB-19	PCB-19	L14643-13		UF	TRP	WG32675													
NMED DOEOB	Bandelier National Monument	2/5/10			PCB-20 + 28	PCB-20 + 28	L14643-13		UF	TRP	WG32675			40.79	pg/L									
NMED DOEOB	Bandelier National Monument	2/5/10			PCB-21 + 33	PCB-21 + 33	L14643-13		UF	TRP	WG32675			25.66	pg/L									
NMED DOEOB	Bandelier National Monument	2/5/10			PCB-22	PCB-22	L14643-13		UF	TRP	WG32675			16.56	pg/L									
NMED DOEOB	Bandelier National Monument	2/5/10			PCB-23	PCB-23	L14643-13		UF	TRP	WG32675													
NMED DOEOB	Bandelier National Monument	2/5/10			PCB-24	PCB-24	L14643-13		UF	TRP	WG32675													
NMED DOEOB	Bandelier National Monument	2/5/10			PCB-25	PCB-25	L14643-13		UF	TRP	WG32675			6.60	pg/L									
NMED DOEOB	Bandelier National Monument	2/5/10			PCB-26 + 29	PCB-26 + 29	L14643-13		UF	TRP	WG32675			7.79	pg/L									
NMED DOEOB	Bandelier National Monument	2/5/10			PCB-27	PCB-27	L14643-13		UF	TRP	WG32675													
NMED DOEOB	Bandelier National Monument	2/5/10			PCB-31	PCB-31	L14643-13		UF	TRP	WG32675			31.55	pg/L									
NMED DOEOB	Bandelier National Monument	2/5/10			PCB-32	PCB-32	L14643-13		UF	TRP	WG32675			11.78	pg/L									
NMED DOEOB	Bandelier National Monument	2/5/10			PCB-34	PCB-34	L14643-13		UF	TRP	WG32675													
NMED DOEOB	Bandelier National Monument	2/5/10			PCB-35	PCB-35	L14643-13		UF	TRP	WG32675													
NMED DOEOB	Bandelier National Monument	2/5/10			PCB-36	PCB-36	L14643-13		UF	TRP	WG32675													
NMED DOEOB	Bandelier National Monument	2/5/10			PCB-37	PCB-37	L14643-13		UF	TRP	WG32675			8.99	pg/L									
NMED DOEOB	Bandelier National Monument	2/5/10			PCB-38	PCB-38	L14643-13		UF	TRP	WG32675													
NMED DOEOB	Bandelier National Monument	2/5/10			PCB-39	PCB-39	L14643-13		UF	TRP	WG32675													
NMED DOEOB	Bandelier National Monument	2/5/10			PCB-40 + 41 + 71	PCB-40 + 41 + 71	L14643-13		UF	TRP	WG32675			11.84	pg/L									
NMED DOEOB	Bandelier National Monument	2/5/10			PCB-42	PCB-42	L14643-13		UF	TRP	WG32675			4.98	pg/L									
NMED DOEOB	Bandelier National Monument	2/5/10			PCB-43	PCB-43	L14643-13		UF	TRP	WG32675				pg/L									
NMED DOEOB	Bandelier National Monument	2/5/10			PCB-44 + 47 + 65	PCB-44 + 47 + 65	L14643-13		UF	TRP	WG32675			48.99	pg/L									
NMED DOEOB	Bandelier National Monument	2/5/10			PCB-45 + 51	PCB-45 + 51	L14643-13		UF	TRP	WG32675			11.05	pg/L									
NMED DOEOB	Bandelier National Monument	2/5/10			PCB-46	PCB-46	L14643-13		UF	TRP	WG32675				pg/L									
NMED DOEOB	Bandelier National Monument	2/5/10			PCB-48	PCB-48	L14643-13		UF	TRP	WG32675			3.90	pg/L									
NMED DOEOB	Bandelier National Monument	2/5/10			PCB-49 + 69	PCB-49 + 69	L14643-13		UF	TRP	WG32675			18.77	pg/L									
NMED DOEOB	Bandelier National Monument	2/5/10			PCB-50 + 53	PCB-50 + 53	L14643-13		UF	TRP	WG32675			0.63	pg/L									
NMED DOEOB	Bandelier National Monument	2/5/10			PCB-52	PCB-52	L14643-13		UF	TRP	WG32675													
NMED DOEOB	Bandelier National Monument	2/5/10			PCB-54	PCB-54	L14643-13		UF	TRP	WG32675													
NMED DOEOB	Bandelier National Monument	2/5/10			PCB-55	PCB-55	L14643-13		UF	TRP	WG32675													
NMED DOEOB	Bandelier National Monument	2/5/10			PCB-56	PCB-56	L14643-13		UF	TRP	WG32675			8.14	pg/L									
NMED DOEOB	Bandelier National Monument	2/5/10			PCB-57	PCB-57	L14643-13		UF	TRP	WG32675													
NMED DOEOB	Bandelier National Monument	2/5/10			PCB-58	PCB-58	L14643-13		UF	TRP	WG32675													
NMED DOEOB	Bandelier National Monument	2/5/10			PCB-59 + 62 + 75	PCB-59 + 62 + 75	L14643-13		UF	TRP	WG32675			1.14	pg/L									
NMED DOEOB	Bandelier National Monument	2/5/10			PCB-60	PCB-60	L14643-13		UF	TRP	WG32675			3.41	pg/L									
NMED DOEOB	Bandelier National Monument	2/5/10			PCB-61 + 70 + 74 + 76	PCB-61 + 70 + 74 + 76	L14643-13		UF	TRP	WG32675													
NMED DOEOB	Bandelier National Monument	2/5/10			PCB-63	PCB-63	L14643-13		UF	TRP	WG32675													
NMED DOEOB	Bandelier National Monument	2/5/10			PCB-64	PCB-64	L14643-13		UF	TRP	WG32675			12.64	pg/L									
NMED DOEOB	Bandelier National Monument	2/5/10			PCB-66	PCB-66	L14643-13		UF	TRP	WG32675													
NMED DOEOB	Bandelier National Monument	2/5/10			PCB-67	PCB-67	L14643-13		UF	TRP	WG32675													
NMED DOEOB	Bandelier National Monument	2/5/10			PCB-68	PCB-68	L14643-13		UF	TRP	WG32675			2.13	pg/L									
NMED DOEOB	Bandelier National Monument	2/5/10			PCB-72	PCB-72	L14643-13		UF	TRP	WG32675													
NMED DOEOB	Bandelier National Monument	2/5/10			PCB-73	PCB-73	L14643-13		UF	TRP	WG32675													
NMED DOEOB	Bandelier National Monument	2/5/10			PCB-77	PCB-77	L14643-13		UF	TRP	WG32675			0.44	pg/L									
NMED DOEOB	Bandelier National Monument	2/5/10			PCB-78	PCB-78	L14643-13		UF	TRP	WG32675													
NMED DOEOB	Bandelier National Monument	2/5/10			PCB-79	PCB-79	L14643-13		UF	TRP	WG32675													
NMED DOEOB	Bandelier National Monument	2/5/10			PCB-80	PCB-80	L14643-13		UF	TRP	WG32675													
NMED DOEOB	Bandelier National Monument	2/5/10			PCB-81	PCB-81	L14643-13		UF	TRP	WG32675													
NMED DOEOB	Bandelier National Monument	2/5/10			PCB-82	PCB-82	L14643-13		UF	TRP	WG32675			4.47	pg/L									
NMED DOEOB	Bandelier National Monument	2/5/10			PCB-83 + 99	PCB-83 + 99	L14643-13		UF	TRP	WG32675			32.21	pg/L									
NMED DOEOB	Bandelier National Monument	2/5/10			PCB-84	PCB-84	L14643-13		UF	TRP	WG32675			19.49	pg/L									
NMED DOEOB	Bandelier National Monument	2/5/10			PCB-85 + 116 + 117	PCB-85 + 116 + 117	L14643-13		UF	TRP	WG32675													
NMED DOEOB	Bandelier National Monument	2/5/10			PCB-86 + 87 + 97 + 108 + 119 + 125	PCB-86 + 87 + 97 + 108 + 119 + 125	L14643-13		UF	TRP	WG32675			43.79	pg/L									
NMED DOEOB	Bandelier National Monument	2/5/10			PCB-88 + 91	PCB-88 + 91	L14643-13		UF	TRP	WG32675			8.41	pg/L									
NMED DOEOB	Bandelier National Monument	2/5/10			PCB-89	PCB-89	L14643-13		UF	TRP	WG32675													
NMED DOEOB	Bandelier National Monument	2/5/10			PCB-90 + 101 + 113	PCB-90 + 101 + 113	L14643-13		UF	TRP	WG32675			60.47	pg/L									
NMED DOEOB	Bandelier National Monument	2/5/10			PCB-92	PCB-92	L14643-13		UF	TRP	WG32675			9.46	pg/L									
NMED DOEOB	Bandelier National Monument	2/5/10			PCB-93 + 95 + 98 + 100 + 102	PCB-93 + 95 + 98 + 100 + 102	L14643-13		UF	TRP	WG32675			56.58	pg/L									
NMED DOEOB	Bandelier National Monument	2/5/10			PCB-94	PCB-94	L14643-13		UF	TRP	WG32675													
NMED DOEOB	Bandelier National Monument	2/5/10			PCB-96	PCB-96	L14643-13		UF	TRP	WG32675													
NMED DOEOB	Bandelier National Monument	2/5/10			PCB-103	PCB-103	L14643-13		UF	TRP	WG32675													
NMED DOEOB	Bandelier National Monument	2/5/10			PCB-104	PCB-104	L14643-13		UF	TRP	WG32675													
NMED DOEOB	Bandelier National Monument	2/5/10			PCB-105	PCB-105	L14643-13		UF	TRP	WG32675			9.90	pg/L									
NMED DOEOB	Bandelier National Monument	2/5/10			PCB-106	PCB-106	L14643-13		UF	TRP	WG32675													
NMED DOEOB	Bandelier National Monument	2/5/10			PCB-107 + 124	PCB-107 + 124	L14643-13		UF	TRP	WG32675													
NMED DOEOB	Bandelier National Monument	2/5/10			PCB-109	PCB-109	L14643-13		UF	TRP	WG32675			1.13	pg/L									
NMED DOEOB	Bandelier National Monument	2/5/10			PCB-110 + 115	PCB-110 + 115	L14643-13		UF	TRP	WG32675			60.08	pg/L									
NMED DOEOB	Bandelier National Monument	2/5/10			PCB-111	PCB-111	L14643-13		UF	TRP	WG32675													
NMED DOEOB	Bandelier National Monument	2/5/10			PCB-112	PCB-112	L14643-13		UF	TRP	WG32675													
NMED DOEOB	Bandelier National Monument	2/5/10			PCB-114	PCB-114	L14643-13		UF	TRP	WG32675				pg/L									
NMED DOEOB	Bandelier National Monument	2/5/10			PCB-118	PCB-118	L14643-13		UF	TRP	WG32675			31.85	pg/L									
NMED DOEOB	Bandelier National Monument	2/5/10			PCB-120	PCB-120	L14643-13		UF	TRP	WG32675													
NMED DOEOB	Bandelier National Monument	2/5/10			PCB-121	PCB-121	L14643-13		UF	TRP	WG32675													
NMED DOEOB	Bandelier National Monument	2/5/10			PCB-122	PCB-122	L14643-13		UF	TRP	WG32675													
NMED DOEOB	Bandelier National Monument	2/5/10			PCB-123	PCB-123	L14643-13		UF	TRP	WG32675			0.05	pg/L									
NMED DOEOB	Bandelier National Monument	2/5/10			PCB-126	PCB-126	L14643-13		UF	TRP	WG32675													
NMED DOEOB	Bandelier National Monument	2/5/10			PCB-127	PCB-127	L14643-13		UF	TRP	WG32675													
NMED DOEOB	Bandelier National Monument	2/5/10			PCB-128 + 166	PCB-128 + 166	L14643-13		UF	TRP	WG32675			2.95	pg/L									
NMED DOEOB	Bandelier National Monument	2/5/10			PCB-129 + 138 + 160 + 163	PCB-129 + 138 + 160 + 163	L14643-13		UF	TRP	WG32675			20.85	pg/L									
NMED DOEOB	Bandelier National Monument	2/5/10			PCB-130	PCB-130	L14643-13		UF	TRP	WG32675													
NMED DOEOB	Bandelier National Monument	2/5/10			PCB-131	PCB-131	L14643-13		UF	TRP	WG32675													
NMED DOEOB	Bandelier National Monument	2/5/10			PCB-132	PCB-132	L14643-13		UF	TRP	WG32675			9.93	pg/L									

NMED DOEOB	Bandelier National Monument	2/5/10			PCB-133	PCB-133	L14643-13		UF	TRP	WG32675													
NMED DOEOB	Bandelier National Monument	2/5/10			PCB-134 + 143	PCB-134 + 143	L14643-13		UF	TRP	WG32675				pg/L									
NMED DOEOB	Bandelier National Monument	2/5/10			PCB-135 + 151 + 154	PCB-135 + 151 + 154	L14643-13		UF	TRP	WG32675			6.69	pg/L									
NMED DOEOB	Bandelier National Monument	2/5/10			PCB-136	PCB-136	L14643-13		UF	TRP	WG32675			3.04	pg/L									
NMED DOEOB	Bandelier National Monument	2/5/10			PCB-137	PCB-137	L14643-13		UF	TRP	WG32675			0.06	pg/L									
NMED DOEOB	Bandelier National Monument	2/5/10			PCB-139 + 140	PCB-139 + 140	L14643-13		UF	TRP	WG32675													
NMED DOEOB	Bandelier National Monument	2/5/10			PCB-141	PCB-141	L14643-13		UF	TRP	WG32675			2.80	pg/L									
NMED DOEOB	Bandelier National Monument	2/5/10			PCB-142	PCB-142	L14643-13		UF	TRP	WG32675													
NMED DOEOB	Bandelier National Monument	2/5/10			PCB-144	PCB-144	L14643-13		UF	TRP	WG32675													
NMED DOEOB	Bandelier National Monument	2/5/10			PCB-145	PCB-145	L14643-13		UF	TRP	WG32675													
NMED DOEOB	Bandelier National Monument	2/5/10			PCB-146	PCB-146	L14643-13		UF	TRP	WG32675			4.63	pg/L									
NMED DOEOB	Bandelier National Monument	2/5/10			PCB-147 + 149	PCB-147 + 149	L14643-13		UF	TRP	WG32675			16.43	pg/L									
NMED DOEOB	Bandelier National Monument	2/5/10			PCB-148	PCB-148	L14643-13		UF	TRP	WG32675													
NMED DOEOB	Bandelier National Monument	2/5/10			PCB-150	PCB-150	L14643-13		UF	TRP	WG32675													
NMED DOEOB	Bandelier National Monument	2/5/10			PCB-152	PCB-152	L14643-13		UF	TRP	WG32675													
NMED DOEOB	Bandelier National Monument	2/5/10			PCB-153 + 168	PCB-153 + 168	L14643-13		UF	TRP	WG32675			14.00	pg/L									
NMED DOEOB	Bandelier National Monument	2/5/10			PCB-155	PCB-155	L14643-13		UF	TRP	WG32675													
NMED DOEOB	Bandelier National Monument	2/5/10			PCB-156 + 157	PCB-156 + 157	L14643-13		UF	TRP	WG32675			1.49	pg/L									
NMED DOEOB	Bandelier National Monument	2/5/10			PCB-158	PCB-158	L14643-13		UF	TRP	WG32675			1.99	pg/L									
NMED DOEOB	Bandelier National Monument	2/5/10			PCB-159	PCB-159	L14643-13		UF	TRP	WG32675													
NMED DOEOB	Bandelier National Monument	2/5/10			PCB-161	PCB-161	L14643-13		UF	TRP	WG32675													
NMED DOEOB	Bandelier National Monument	2/5/10			PCB-162	PCB-162	L14643-13		UF	TRP	WG32675													
NMED DOEOB	Bandelier National Monument	2/5/10			PCB-164	PCB-164	L14643-13		UF	TRP	WG32675			0.39	pg/L									
NMED DOEOB	Bandelier National Monument	2/5/10			PCB-165	PCB-165	L14643-13		UF	TRP	WG32675													
NMED DOEOB	Bandelier National Monument	2/5/10			PCB-167	PCB-167	L14643-13		UF	TRP	WG32675				pg/L									
NMED DOEOB	Bandelier National Monument	2/5/10			PCB-169	PCB-169	L14643-13		UF	TRP	WG32675													
NMED DOEOB	Bandelier National Monument	2/5/10			PCB-170	PCB-170	L14643-13		UF	TRP	WG32675			0.18	pg/L									
NMED DOEOB	Bandelier National Monument	2/5/10			PCB-171 + 173	PCB-171 + 173	L14643-13		UF	TRP	WG32675													
NMED DOEOB	Bandelier National Monument	2/5/10			PCB-172	PCB-172	L14643-13		UF	TRP	WG32675													
NMED DOEOB	Bandelier National Monument	2/5/10			PCB-174	PCB-174	L14643-13		UF	TRP	WG32675			0.78	pg/L									
NMED DOEOB	Bandelier National Monument	2/5/10			PCB-175	PCB-175	L14643-13		UF	TRP	WG32675													
NMED DOEOB	Bandelier National Monument	2/5/10			PCB-176	PCB-176	L14643-13		UF	TRP	WG32675													
NMED DOEOB	Bandelier National Monument	2/5/10			PCB-177	PCB-177	L14643-13		UF	TRP	WG32675				pg/L									
NMED DOEOB	Bandelier National Monument	2/5/10			PCB-178	PCB-178	L14643-13		UF	TRP	WG32675													
NMED DOEOB	Bandelier National Monument	2/5/10			PCB-179	PCB-179	L14643-13		UF	TRP	WG32675													
NMED DOEOB	Bandelier National Monument	2/5/10			PCB-180 + 193	PCB-180 + 193	L14643-13		UF	TRP	WG32675													
NMED DOEOB	Bandelier National Monument	2/5/10			PCB-181	PCB-181	L14643-13		UF	TRP	WG32675													
NMED DOEOB	Bandelier National Monument	2/5/10			PCB-182	PCB-182	L14643-13		UF	TRP	WG32675													
NMED DOEOB	Bandelier National Monument	2/5/10			PCB-183 + 185	PCB-183 + 185	L14643-13		UF	TRP	WG32675													
NMED DOEOB	Bandelier National Monument	2/5/10			PCB-184	PCB-184	L14643-13		UF	TRP	WG32675													
NMED DOEOB	Bandelier National Monument	2/5/10			PCB-186	PCB-186	L14643-13		UF	TRP	WG32675													
NMED DOEOB	Bandelier National Monument	2/5/10			PCB-187	PCB-187	L14643-13		UF	TRP	WG32675													
NMED DOEOB	Bandelier National Monument	2/5/10			PCB-188	PCB-188	L14643-13		UF	TRP	WG32675													
NMED DOEOB	Bandelier National Monument	2/5/10			PCB-189	PCB-189	L14643-13		UF	TRP	WG32675													
NMED DOEOB	Bandelier National Monument	2/5/10			PCB-190	PCB-190	L14643-13		UF	TRP	WG32675													
NMED DOEOB	Bandelier National Monument	2/5/10			PCB-191	PCB-191	L14643-13		UF	TRP	WG32675													
NMED DOEOB	Bandelier National Monument	2/5/10			PCB-192	PCB-192	L14643-13		UF	TRP	WG32675													
NMED DOEOB	Bandelier National Monument	2/5/10			PCB-194	PCB-194	L14643-13		UF	TRP	WG32675													
NMED DOEOB	Bandelier National Monument	2/5/10			PCB-195	PCB-195	L14643-13		UF	TRP	WG32675													
NMED DOEOB	Bandelier National Monument	2/5/10			PCB-196	PCB-196	L14643-13		UF	TRP	WG32675													
NMED DOEOB	Bandelier National Monument	2/5/10			PCB-197 + 200	PCB-197 + 200	L14643-13		UF	TRP	WG32675													
NMED DOEOB	Bandelier National Monument	2/5/10			PCB-198 + 199	PCB-198 + 199	L14643-13		UF	TRP	WG32675													
NMED DOEOB	Bandelier National Monument	2/5/10			PCB-201	PCB-201	L14643-13		UF	TRP	WG32675													
NMED DOEOB	Bandelier National Monument	2/5/10			PCB-202	PCB-202	L14643-13		UF	TRP	WG32675													
NMED DOEOB	Bandelier National Monument	2/5/10			PCB-203	PCB-203	L14643-13		UF	TRP	WG32675													
NMED DOEOB	Bandelier National Monument	2/5/10			PCB-204	PCB-204	L14643-13		UF	TRP	WG32675													
NMED DOEOB	Bandelier National Monument	2/5/10			PCB-205	PCB-205	L14643-13		UF	TRP	WG32675													
NMED DOEOB	Bandelier National Monument	2/5/10			PCB-206	PCB-206	L14643-13		UF	TRP	WG32675													
NMED DOEOB	Bandelier National Monument	2/5/10			PCB-207	PCB-207	L14643-13		UF	TRP	WG32675													
NMED DOEOB	Bandelier National Monument	2/5/10			PCB-208	PCB-208	L14643-13		UF	TRP	WG32675													
NMED DOEOB	Bandelier National Monument	2/5/10			PCB-209	PCB-209	L14643-13		UF	TRP	WG32675													
NMED DOEOB	Bandelier National Monument	2/5/10			Total PCB (sum of congeners)	Total PCB (sum of congeners)	L14643-13		UF	TRP	WG32675			849.43	pg/L									
NMED DOEOB	Bandelier National Monument	2/5/10			Mono-Cl	Mono-Cl	L14643-13		UF	TRP	WG32675			6.09	pg/L									
NMED DOEOB	Bandelier National Monument	2/5/10			Di-Cl	Di-Cl	L14643-13		UF	TRP	WG32675			70.83	pg/L									
NMED DOEOB	Bandelier National Monument	2/5/10			Tri-Cl	Tri-Cl	L14643-13		UF	TRP	WG32675			220.37	pg/L									
NMED DOEOB	Bandelier National Monument	2/5/10			Te-Cl	Te-Cl	L14643-13		UF	TRP	WG32675			128.06	pg/L									
NMED DOEOB	Bandelier National Monument	2/5/10			Pe-Cl	Pe-Cl	L14643-13		UF	TRP	WG32675			137.89	pg/L									
NMED DOEOB	Bandelier National Monument	2/5/10			Hx-Cl	Hx-Cl	L14643-13		UF	TRP	WG32675			85.24	pg/L									
NMED DOEOB	Bandelier National Monument	2/5/10			Hp-Cl	Hp-Cl	L14643-13		UF	TRP	WG32675			0.96	pg/L									
NMED DOEOB	Bandelier National Monument	2/5/10			Oc-Cl	Oc-Cl	L14643-13		UF	TRP	WG32675			0.00	pg/L									
NMED DOEOB	Bandelier National Monument	2/5/10			No-Cl	No-Cl	L14643-13		UF	TRP	WG32675			0.00	pg/L									
NMED DOEOB	Bandelier National Monument	2/5/10			De-Cl	De-Cl	L14643-13		UF	TRP	WG32675			0.00	pg/L									
NMED DOEOB	Bandelier National Monument	2/5/10			Total PCB (sum of homologs)	Total PCB (sum of homologs)	L14643-13		UF	TRP	WG32675			849.43	pg/L									
NMED DOEOB	Bandelier National Monument	3/19/10			PCB-1	PCB-1	L14643-12		UF		WG32675			11.65	pg/L									
NMED DOEOB	Bandelier National Monument	3/19/10			PCB-2	PCB-2	L14643-12		UF		WG32675			1.20	pg/L									
NMED DOEOB	Bandelier National Monument	3/19/10			PCB-3	PCB-3	L14643-12		UF		WG32675			8.55	pg/L									
NMED DOEOB	Bandelier National Monument	3/19/10			PCB-4	PCB-4	L14643-12		UF		WG32675			39.55	pg/L									
NMED DOEOB	Bandelier National Monument	3/19/10			PCB-5	PCB-5	L14643-12		UF		WG32675													
NMED DOEOB	Bandelier National Monument	3/19/10			PCB-6	PCB-6	L14643-12		UF		WG32675			26.19	pg/L									
NMED DOEOB	Bandelier National Monument	3/19/10			PCB-7	PCB-7	L14643-12		UF		WG32675													
NMED DOEOB	Bandelier National Monument	3/19/10			PCB-8	PCB-8	L14643-12		UF		WG32675			146.00	pg/L									
NMED DOEOB	Bandelier National Monument	3/19/10			PCB-9	PCB-9	L14643-12		UF		WG32675													
NMED DOEOB	Bandelier National Monument	3/19/10			PCB-10	PCB-10	L14643-12		UF		WG32675													
NMED DOEOB	Bandelier National Monument	3/19/10			PCB-11	PCB-11	L14643-12		UF		WG32675													
NMED DOEOB	Bandelier National Monument	3/19/10			PCB-12 + 13	PCB-12 + 13	L14643-12		UF		WG32675													
NMED DOEOB	Bandelier National Monument	3/19/10			PCB-14	PCB-14	L14643-12		UF		WG32675													
NMED DOEOB	Bandelier National Monument	3/19/10			PCB-15	PCB-15	L14643-12		UF		WG32675			67.61	pg/L									
NMED DOEOB	Bandelier National Monument	3/19/10			PCB-16	PCB-16	L14643-12		UF		WG32675			26.63	pg/L									
NMED DOEOB	Bandelier National Monument	3/19/10			PCB-17	PCB-17	L14643-12		UF		WG32675			43.05	pg/L									
NMED DOEOB	Bandelier National Monument	3/19/10			PCB-18 + 30	PCB-18 + 30	L14643-12		UF		WG32675			67.76	pg/L									
NMED DOEOB	Bandelier National Monument	3/19/10			PCB-19	PCB-19	L14643-12		UF		WG32675													
NMED DOEOB	Bandelier National Monument	3/19/10			PCB-20 + 28	PCB-20 + 28	L14643-12		UF		WG32675			191.79	pg/L									
NMED DOEOB	Bandelier National Monument	3/19/10			PCB-21 + 33	PCB-21 + 33	L14643-12		UF		WG32675			99.56	pg/L									
NMED DOEOB	Bandelier National Monument	3/19/10			PCB-22	PCB-22	L14643-12		UF		WG32675			59.36	pg/L									
NMED DOEOB	Bandelier National Monument	3/19/10			PCB-23	PCB-23	L14643-12		UF		WG32675													
NMED DOEOB	Bandelier National Monument	3/19/10			PCB-24	PCB-24	L14643-12		UF		WG32675													
NMED DOEOB	Bandelier National Monument	3/19/10			PCB-25	PCB-25	L14643-12		UF		WG32675			15.90	pg/L									
NMED DOEOB	Bandelier National Monument	3/19/10			PCB-26 + 29	PCB-26 + 29	L14643-12		UF		WG32675			28.44	pg/L									
NMED DOEOB	Bandelier National Monument	3/19/10			PCB-27	PCB-27	L14643-12		UF		WG32675			3.59	pg/L									
NMED DOEOB	Bandelier National Monument	3/19/10			PCB-31	PCB-31	L14643-12		UF		WG32675			134.65	pg/L									
NMED DOEOB	Bandelier National Monument	3/19/10			PCB-32	PCB-32	L14643-12		UF		WG32675			30.38	pg/L									
NMED DOEOB	Bandelier National Monument	3/19/10			PCB-34	PCB-34	L14643-12		UF		WG32675													
NMED DOEOB	Bandelier National Monument	3/19/10			PCB-35	PCB-35	L14643-12		UF		WG32675			1.27	pg/L									
NMED DOEOB	Bandelier National Monument	3/19/10			PCB-36	PCB-36	L14643-12		UF		WG32675													
NMED DOEOB	Bandelier National Monument	3/19/10			PCB-37	PCB-37	L14643-12		UF		WG32675			59.49	pg/L									
NMED DOEOB	Bandelier National Monument	3/19/10			PCB-38	PCB-38	L14643-12		UF		WG32675													
NMED DOEOB	Bandelier National Monument	3/19/10			PCB-39	PCB-39	L14643-12		UF		WG32675													
NMED DOEOB	Bandelier National Monument	3/19/10			PCB-40 + 41 + 71	PCB-40 + 41 + 71	L14643-12		UF		WG32675			24.24	pg/L									
NMED DOEOB	Bandelier National Monument	3/19/10			PCB-42	PCB-42	L14643-12		UF		WG32675			11.36	pg/L									
NMED DOEOB	Bandelier National Monument	3/19/10			PCB-43	PCB-43	L14643-12		UF		WG32675			0.05	pg/L									
NMED DOEOB	Bandelier National Monument	3/19/10			PCB-44 + 47 + 65	PCB-44 + 47 + 65	L14643-12		UF		WG32675			85.29	pg/L									
NMED DOEOB	Bandelier National Monument	3/19/10			PCB-45 + 51	PCB-45 + 51	L14643-12		UF		WG32675			14.25	pg/L									
NMED DOEOB	Bandelier National Monument	3/19/10			PCB-46	PCB-46	L14643-12		UF		WG32675			0.05	pg/L									
NMED DOEOB	Bandelier National Monument	3/19/10			PCB-48	PCB-48	L14643-12		UF		WG32675			8.54	pg/L									
NMED DOEOB	Bandelier National Monument	3/19/10			PCB-49 + 69	PCB-49 + 69	L14643-12		UF		WG32675			46.57	pg/L									
NMED DOEOB	Bandelier National Monument	3/19/10			PCB-50 + 53	PCB-50 + 53	L14643-12		UF		WG32675			0.82	pg/L									
NMED DOEOB	Bandelier National Monument	3/19/10			PCB-52	PCB-52	L14643-12		UF		WG32675			154.03	pg/L									
NMED DOEOB	Bandelier National Monument	3/19/10			PCB-54	PCB-54	L14643-12		UF		WG32675													
NMED DOEOB	Bandelier National Monument	3/19/10			PCB-55	PCB-55	L14643-12		UF		WG32675			1.16	pg/L									
NMED DOEOB	Bandelier National Monument	3/19/10			PCB-56	PCB-56	L14643-12		UF		WG32675			37.83	pg/L									
NMED DOEOB	Bandelier National Monument	3/19/10			PCB-57	PCB-57	L14643-12		UF		WG32675													
NMED DOEOB	Bandelier National Monument	3/19/10			PCB-58	PCB-58	L14643-12		UF		WG32675													
NMED DOEOB	Bandelier National Monument	3/19/10			PCB-59 + 62 + 75	PCB-59 + 62 + 75	L14643-12		UF		WG32675			2.82	pg/L									
NMED DOEOB	Bandelier National Monument	3/19/10			PCB-60	PCB-60	L14643-12		UF		WG32675			21.87	pg/L									
NMED DOEOB	Bandelier National Monument	3/19/10			PCB-61 + 70 + 74 + 76	PCB-61 + 70 + 74 + 76	L14643-12		UF		WG32675			309.82	pg/L									
NMED DOEOB	Bandelier National Monument	3/19/10			PCB-63	PCB-63	L14643-12		UF		WG32675			2.54	pg/L									
NMED DOEOB	Bandelier National Monument	3/19/10			PCB-64	PCB-64	L14643-12		UF		WG32675			29.24	pg/L									
NMED DOEOB	Bandelier National Monument	3/19/10			PCB-66	PCB-66	L14643-12		UF		WG32675			100.47	pg/L									
NMED DOEOB	Bandelier National Monument	3/19/10			PCB-67	PCB-67	L14643-12		UF		WG32675			1.70	pg/L									
NMED DOEOB	Bandelier National Monument	3/19/10			PCB-68	PCB-68	L14643-12		UF		WG32675			2.32	pg/L									
NMED DOEOB	Bandelier National Monument	3/19/10			PCB-72	PCB-72	L14643-12		UF		WG32675													
NMED DOEOB	Bandelier National Monument	3/19/10			PCB-73	PCB-73	L14643-12		UF		WG32675													
NMED DOEOB	Bandelier National Monument	3/19/10			PCB-77	PCB-77	L14643-12		UF		WG32675			6.93	pg/L									
NMED DOEOB	Bandelier National Monument	3/19/10			PCB-78	PCB-78	L14643-12		UF		WG32675													
NMED DOEOB	Bandelier National Monument	3/19/10			PCB-79	PCB-79	L14643-12		UF		WG32675			1.09	pg/L									
NMED DOEOB	Bandelier National Monument	3/19/10			PCB-80	PCB-80	L14643-12		UF		WG32675													
NMED DOEOB	Bandelier National Monument	3/19/10			PCB-81	PCB-81	L14643-12		UF		WG32675													
NMED DOEOB	Bandelier National Monument	3/19/10			PCB-82	PCB-82	L14643-12		UF		WG32675			17.84	pg/L									
NMED DOEOB	Bandelier National Monument	3/19/10			PCB-83 + 99	PCB-83 + 99	L14643-12		UF		WG32675			140.71	pg/L									
NMED DOEOB	Bandelier National Monument	3/19/10			PCB-84	PCB-84	L14643-12		UF		WG32675			27.59	pg/L									
NMED DOEOB	Bandelier National Monument	3/19/10			PCB-85 + 116 + 117	PCB-85 + 116 + 117	L14643-12		UF		WG32675			38.00	pg/L									
NMED DOEOB	Bandelier National Monument	3/19/10			PCB-86 + 87 + 97 + 108 + 119 + 125	PCB-86 + 87 + 97 + 108 + 119 + 125	L14643-12		UF		WG32675			153.39	pg/L									
NMED DOEOB	Bandelier National Monument	3/19/10			PCB-88 + 91	PCB-88 + 91	L14643-12		UF		WG32675			15.61	pg/L									
NMED DOEOB	Bandelier National Monument	3/19/10			PCB-89	PCB-89	L14643-12		UF		WG32675													
NMED DOEOB	Bandelier National Monument	3/19/10			PCB-90 + 101 + 113	PCB-90 + 101 + 113	L14643-12		UF		WG32675			226.87	pg/L									
NMED DOEOB	Bandelier National Monument	3/19/10			PCB-92	PCB-92	L14643-12		UF		WG32675			31.56	pg/L									
NMED DOEOB	Bandelier National Monument	3/19/10			PCB-93 + 95 + 98 + 100 + 102	PCB-93 + 95 + 98 + 100 + 102	L14643-12		UF		WG32675			92.98	pg/L									
NMED DOEOB	Bandelier National Monument	3/19/10			PCB-94	PCB-94	L14643-12		UF		WG32675													
NMED DOEOB	Bandelier National Monument	3/19/10			PCB-96	PCB-96	L14643-12		UF		WG32675													
NMED DOEOB	Bandelier National Monument	3/19/10			PCB-103	PCB-103	L14643-12		UF		WG32675													
NMED DOEOB	Bandelier National Monument	3/19/10			PCB-104	PCB-104	L14643-12		UF		WG32675													
NMED DOEOB	Bandelier National Monument	3/19/10			PCB-105	PCB-105	L14643-12		UF		WG32675			118.00	pg/L									
NMED DOEOB	Bandelier National Monument	3/19/10			PCB-106	PCB-106	L14643-12		UF		WG32675													
NMED DOEOB	Bandelier National Monument	3/19/10			PCB-107 + 124	PCB-107 + 124	L14643-12		UF		WG32675			11.29	pg/L									
NMED DOEOB	Bandelier National Monument	3/19/10			PCB-109	PCB-109	L14643-12		UF		WG32675			17.04	pg/L									
NMED DOEOB	Bandelier National Monument	3/19/10			PCB-110 + 115	PCB-110 + 115	L14643-12		UF		WG32675			238.98	pg/L									
NMED DOEOB	Bandelier National Monument	3/19/10			PCB-111	PCB-111	L14643-12		UF		WG32675													
NMED DOEOB	Bandelier National Monument	3/19/10			PCB-112	PCB-112	L14643-12		UF		WG32675													
NMED DOEOB	Bandelier National Monument	3/19/10			PCB-114	PCB-114	L14643-12		UF		WG32675			7.30	pg/L									
NMED DOEOB	Bandelier National Monument	3/19/10			PCB-118	PCB-118	L14643-12		UF		WG32675			387.15	pg/L									
NMED DOEOB	Bandelier National Monument	3/19/10			PCB-120	PCB-120	L14643-12		UF		WG32675													
NMED DOEOB	Bandelier National Monument	3/19/10			PCB-121	PCB-121	L14643-12		UF		WG32675													
NMED DOEOB	Bandelier National Monument	3/19/10			PCB-122	PCB-122	L14643-12		UF		WG32675			1.87	pg/L									
NMED DOEOB	Bandelier National Monument	3/19/10			PCB-123	PCB-123	L14643-12		UF		WG32675			5.01	pg/L									
NMED DOEOB	Bandelier National Monument	3/19/10			PCB-126	PCB-126	L14643-12		UF		WG32675													
NMED DOEOB	Bandelier National Monument	3/19/10			PCB-127	PCB-127	L14643-12		UF		WG32675													
NMED DOEOB	Bandelier National Monument	3/19/10			PCB-128 + 166	PCB-128 + 166	L14643-12		UF		WG32675			25.60	pg/L									
NMED DOEOB	Bandelier National Monument	3/19/10			PCB-129 + 138 + 160 + 163	PCB-129 + 138 + 160 + 163	L14643-12		UF		WG32675			155.95	pg/L									
NMED DOEOB	Bandelier National Monument	3/19/10			PCB-130	PCB-130	L14643-12		UF		WG32675			6.55	pg/L									
NMED DOEOB	Bandelier National Monument	3/19/10			PCB-131	PCB-131	L14643-12		UF		WG32675				pg/L									
NMED DOEOB	Bandelier National Monument	3/19/10			PCB-132	PCB-132	L14643-12		UF		WG32675			29.43	pg/L									
NMED DOEOB	Bandelier National Monument	3/19/10			PCB-133	PCB-133	L14643-12		UF		WG32675				pg/L									
NMED DOEOB	Bandelier National Monument	3/19/10			PCB-134 + 143	PCB-134 + 143	L14643-12		UF		WG32675			2.36	pg/L									
NMED DOEOB	Bandelier National Monument	3/19/10			PCB-135 + 151 + 154	PCB-135 + 151 + 154	L14643-12		UF		WG32675			17.38	pg/L									
NMED DOEOB	Bandelier National Monument	3/19/10			PCB-136	PCB-136	L14643-12		UF		WG32675			4.79	pg/L									
NMED DOEOB	Bandelier National Monument	3/19/10			PCB-137	PCB-137	L14643-12		UF		WG32675			11.70	pg/L									

NMED DOEOB	Bandelier National Monument	3/19/10			PCB-139 + 140	PCB-139 + 140	L14643-12		UF		WG32675			0.57	pg/L									
NMED DOEOB	Bandelier National Monument	3/19/10			PCB-141	PCB-141	L14643-12		UF		WG32675			19.52	pg/L									
NMED DOEOB	Bandelier National Monument	3/19/10			PCB-142	PCB-142	L14643-12		UF		WG32675													
NMED DOEOB	Bandelier National Monument	3/19/10			PCB-144	PCB-144	L14643-12		UF		WG32675			1.66	pg/L									
NMED DOEOB	Bandelier National Monument	3/19/10			PCB-145	PCB-145	L14643-12		UF		WG32675													
NMED DOEOB	Bandelier National Monument	3/19/10			PCB-146	PCB-146	L14643-12		UF		WG32675			26.60	pg/L									
NMED DOEOB	Bandelier National Monument	3/19/10			PCB-147 + 149	PCB-147 + 149	L14643-12		UF		WG32675			56.13	pg/L									
NMED DOEOB	Bandelier National Monument	3/19/10			PCB-148	PCB-148	L14643-12		UF		WG32675													
NMED DOEOB	Bandelier National Monument	3/19/10			PCB-150	PCB-150	L14643-12		UF		WG32675													
NMED DOEOB	Bandelier National Monument	3/19/10			PCB-152	PCB-152	L14643-12		UF		WG32675													
NMED DOEOB	Bandelier National Monument	3/19/10			PCB-153 + 168	PCB-153 + 168	L14643-12		UF		WG32675			117.00	pg/L									
NMED DOEOB	Bandelier National Monument	3/19/10			PCB-155	PCB-155	L14643-12		UF		WG32675													
NMED DOEOB	Bandelier National Monument	3/19/10			PCB-156 + 157	PCB-156 + 157	L14643-12		UF		WG32675			38.30	pg/L									
NMED DOEOB	Bandelier National Monument	3/19/10			PCB-158	PCB-158	L14643-12		UF		WG32675			20.23	pg/L									
NMED DOEOB	Bandelier National Monument	3/19/10			PCB-159	PCB-159	L14643-12		UF		WG32675													
NMED DOEOB	Bandelier National Monument	3/19/10			PCB-161	PCB-161	L14643-12		UF		WG32675													
NMED DOEOB	Bandelier National Monument	3/19/10			PCB-162	PCB-162	L14643-12		UF		WG32675													
NMED DOEOB	Bandelier National Monument	3/19/10			PCB-164	PCB-164	L14643-12		UF		WG32675			5.91	pg/L									
NMED DOEOB	Bandelier National Monument	3/19/10			PCB-165	PCB-165	L14643-12		UF		WG32675													
NMED DOEOB	Bandelier National Monument	3/19/10			PCB-167	PCB-167	L14643-12		UF		WG32675			11.12	pg/L									
NMED DOEOB	Bandelier National Monument	3/19/10			PCB-169	PCB-169	L14643-12		UF		WG32675													
NMED DOEOB	Bandelier National Monument	3/19/10			PCB-170	PCB-170	L14643-12		UF		WG32675			8.12	pg/L									
NMED DOEOB	Bandelier National Monument	3/19/10			PCB-171 + 173	PCB-171 + 173	L14643-12		UF		WG32675			1.13	pg/L									
NMED DOEOB	Bandelier National Monument	3/19/10			PCB-172	PCB-172	L14643-12		UF		WG32675													
NMED DOEOB	Bandelier National Monument	3/19/10			PCB-174	PCB-174	L14643-12		UF		WG32675			3.48	pg/L									
NMED DOEOB	Bandelier National Monument	3/19/10			PCB-175	PCB-175	L14643-12		UF		WG32675													
NMED DOEOB	Bandelier National Monument	3/19/10			PCB-176	PCB-176	L14643-12		UF		WG32675													
NMED DOEOB	Bandelier National Monument	3/19/10			PCB-177	PCB-177	L14643-12		UF		WG32675			1.08	pg/L									
NMED DOEOB	Bandelier National Monument	3/19/10			PCB-178	PCB-178	L14643-12		UF		WG32675				pg/L									
NMED DOEOB	Bandelier National Monument	3/19/10			PCB-179	PCB-179	L14643-12		UF		WG32675				pg/L									
NMED DOEOB	Bandelier National Monument	3/19/10			PCB-180 + 193	PCB-180 + 193	L14643-12		UF		WG32675			15.45	pg/L									
NMED DOEOB	Bandelier National Monument	3/19/10			PCB-181	PCB-181	L14643-12		UF		WG32675													
NMED DOEOB	Bandelier National Monument	3/19/10			PCB-182	PCB-182	L14643-12		UF		WG32675													
NMED DOEOB	Bandelier National Monument	3/19/10			PCB-183 + 185	PCB-183 + 185	L14643-12		UF		WG32675			3.82	pg/L									
NMED DOEOB	Bandelier National Monument	3/19/10			PCB-184	PCB-184	L14643-12		UF		WG32675													
NMED DOEOB	Bandelier National Monument	3/19/10			PCB-186	PCB-186	L14643-12		UF		WG32675													
NMED DOEOB	Bandelier National Monument	3/19/10			PCB-187	PCB-187	L14643-12		UF		WG32675													
NMED DOEOB	Bandelier National Monument	3/19/10			PCB-188	PCB-188	L14643-12		UF		WG32675													
NMED DOEOB	Bandelier National Monument	3/19/10			PCB-189	PCB-189	L14643-12		UF		WG32675				pg/L									
NMED DOEOB	Bandelier National Monument	3/19/10			PCB-190	PCB-190	L14643-12		UF		WG32675													
NMED DOEOB	Bandelier National Monument	3/19/10			PCB-191	PCB-191	L14643-12		UF		WG32675													
NMED DOEOB	Bandelier National Monument	3/19/10			PCB-192	PCB-192	L14643-12		UF		WG32675													
NMED DOEOB	Bandelier National Monument	3/19/10			PCB-194	PCB-194	L14643-12		UF		WG32675				pg/L									
NMED DOEOB	Bandelier National Monument	3/19/10			PCB-195	PCB-195	L14643-12		UF		WG32675													
NMED DOEOB	Bandelier National Monument	3/19/10			PCB-196	PCB-196	L14643-12		UF		WG32675													
NMED DOEOB	Bandelier National Monument	3/19/10			PCB-197 + 200	PCB-197 + 200	L14643-12		UF		WG32675													
NMED DOEOB	Bandelier National Monument	3/19/10			PCB-198 + 199	PCB-198 + 199	L14643-12		UF		WG32675													
NMED DOEOB	Bandelier National Monument	3/19/10			PCB-201	PCB-201	L14643-12		UF		WG32675													
NMED DOEOB	Bandelier National Monument	3/19/10			PCB-202	PCB-202	L14643-12		UF		WG32675													
NMED DOEOB	Bandelier National Monument	3/19/10			PCB-203	PCB-203	L14643-12		UF		WG32675													
NMED DOEOB	Bandelier National Monument	3/19/10			PCB-204	PCB-204	L14643-12		UF		WG32675													
NMED DOEOB	Bandelier National Monument	3/19/10			PCB-205	PCB-205	L14643-12		UF		WG32675													
NMED DOEOB	Bandelier National Monument	3/19/10			PCB-206	PCB-206	L14643-12		UF		WG32675													
NMED DOEOB	Bandelier National Monument	3/19/10			PCB-207	PCB-207	L14643-12		UF		WG32675													
NMED DOEOB	Bandelier National Monument	3/19/10			PCB-208	PCB-208	L14643-12		UF		WG32675													
NMED DOEOB	Bandelier National Monument	3/19/10			PCB-209	PCB-209	L14643-12		UF		WG32675				pg/L									
NMED DOEOB	Bandelier National Monument	3/19/10			Total PCB (sum of congeners)	Total PCB (sum of congeners)	L14643-12		UF		WG32675			4040.66	pg/L									
NMED DOEOB	Bandelier National Monument	3/19/10			Mono-Cl	Mono-Cl	L14643-12		UF		WG32675			12.85	pg/L									
NMED DOEOB	Bandelier National Monument	3/19/10			Di-Cl	Di-Cl	L14643-12		UF		WG32675			220.29	pg/L									
NMED DOEOB	Bandelier National Monument	3/19/10			Tri-Cl	Tri-Cl	L14643-12		UF		WG32675			829.48	pg/L									
NMED DOEOB	Bandelier National Monument	3/19/10			Tet-Cl	Tet-Cl	L14643-12		UF		WG32675			862.99	pg/L									
NMED DOEOB	Bandelier National Monument	3/19/10			Pe-Cl	Pe-Cl	L14643-12		UF		WG32675			1531.18	pg/L									
NMED DOEOB	Bandelier National Monument	3/19/10			Hx-Cl	Hx-Cl	L14643-12		UF		WG32675			550.80	pg/L									
NMED DOEOB	Bandelier National Monument	3/19/10			Hp-Cl	Hp-Cl	L14643-12		UF		WG32675			33.07	pg/L									
NMED DOEOB	Bandelier National Monument	3/19/10			Oc-Cl	Oc-Cl	L14643-12		UF		WG32675			0.00	pg/L									
NMED DOEOB	Bandelier National Monument	3/19/10			No-Cl	No-Cl	L14643-12		UF		WG32675			0.00	pg/L									
NMED DOEOB	Bandelier National Monument	3/19/10			De-Cl	De-Cl	L14643-12		UF		WG32675			0.00	pg/L									
NMED DOEOB	Bandelier National Monument	3/19/10			Total PCB (sum of homologs)	Total PCB (sum of homologs)	L14643-12		UF		WG32675			4040.66	pg/L									
NMED DOEOB	Los Alamos County Airport	2/5/10			PCB-1	PCB-1	L14643-6		UF	FD	WG32675			6.24	pg/L									
NMED DOEOB	Los Alamos County Airport	2/5/10			PCB-2	PCB-2	L14643-6		UF	FD	WG32675			3.63	pg/L									
NMED DOEOB	Los Alamos County Airport	2/5/10			PCB-3	PCB-3	L14643-6		UF	FD	WG32675			5.26	pg/L									
NMED DOEOB	Los Alamos County Airport	2/5/10			PCB-4	PCB-4	L14643-6		UF	FD	WG32675			8.85	pg/L									
NMED DOEOB	Los Alamos County Airport	2/5/10			PCB-5	PCB-5	L14643-6		UF	FD	WG32675													
NMED DOEOB	Los Alamos County Airport	2/5/10			PCB-6	PCB-6	L14643-6		UF	FD	WG32675													
NMED DOEOB	Los Alamos County Airport	2/5/10			PCB-7	PCB-7	L14643-6		UF	FD	WG32675													
NMED DOEOB	Los Alamos County Airport	2/5/10			PCB-8	PCB-8	L14643-6		UF	FD	WG32675													
NMED DOEOB	Los Alamos County Airport	2/5/10			PCB-9	PCB-9	L14643-6		UF	FD	WG32675													
NMED DOEOB	Los Alamos County Airport	2/5/10			PCB-10	PCB-10	L14643-6		UF	FD	WG32675													
NMED DOEOB	Los Alamos County Airport	2/5/10			PCB-11	PCB-11	L14643-6		UF	FD	WG32675			21.21	pg/L									
NMED DOEOB	Los Alamos County Airport	2/5/10			PCB-12 + 13	PCB-12 + 13	L14643-6		UF	FD	WG32675													
NMED DOEOB	Los Alamos County Airport	2/5/10			PCB-14	PCB-14	L14643-6		UF	FD	WG32675													
NMED DOEOB	Los Alamos County Airport	2/5/10			PCB-15	PCB-15	L14643-6		UF	FD	WG32675			2.88	pg/L									
NMED DOEOB	Los Alamos County Airport	2/5/10			PCB-16	PCB-16	L14643-6		UF	FD	WG32675													
NMED DOEOB	Los Alamos County Airport	2/5/10			PCB-17	PCB-17	L14643-6		UF	FD	WG32675			4.48	pg/L									
NMED DOEOB	Los Alamos County Airport	2/5/10			PCB-18 + 30	PCB-18 + 30	L14643-6		UF	FD	WG32675			9.96	pg/L									
NMED DOEOB	Los Alamos County Airport	2/5/10			PCB-19	PCB-19	L14643-6		UF	FD	WG32675													
NMED DOEOB	Los Alamos County Airport	2/5/10			PCB-20 + 28	PCB-20 + 28	L14643-6		UF	FD	WG32675			10.49	pg/L									
NMED DOEOB	Los Alamos County Airport	2/5/10			PCB-21 + 33	PCB-21 + 33	L14643-6		UF	FD	WG32675			8.36	pg/L									
NMED DOEOB	Los Alamos County Airport	2/5/10			PCB-22	PCB-22	L14643-6		UF	FD	WG32675			4.49	pg/L									
NMED DOEOB	Los Alamos County Airport	2/5/10			PCB-23	PCB-23	L14643-6		UF	FD	WG32675													
NMED DOEOB	Los Alamos County Airport	2/5/10			PCB-24	PCB-24	L14643-6		UF	FD	WG32675													
NMED DOEOB	Los Alamos County Airport	2/5/10			PCB-25	PCB-25	L14643-6		UF	FD	WG32675			9.80	pg/L									
NMED DOEOB	Los Alamos County Airport	2/5/10			PCB-26 + 29	PCB-26 + 29	L14643-6		UF	FD	WG32675			2.35	pg/L									
NMED DOEOB	Los Alamos County Airport	2/5/10			PCB-27	PCB-27	L14643-6		UF	FD	WG32675													
NMED DOEOB	Los Alamos County Airport	2/5/10			PCB-31	PCB-31	L14643-6		UF	FD	WG32675			9.45	pg/L									
NMED DOEOB	Los Alamos County Airport	2/5/10			PCB-32	PCB-32	L14643-6		UF	FD	WG32675			3.43	pg/L									
NMED DOEOB	Los Alamos County Airport	2/5/10			PCB-34	PCB-34	L14643-6		UF	FD	WG32675													
NMED DOEOB	Los Alamos County Airport	2/5/10			PCB-35	PCB-35	L14643-6		UF	FD	WG32675													
NMED DOEOB	Los Alamos County Airport	2/5/10			PCB-36	PCB-36	L14643-6		UF	FD	WG32675													
NMED DOEOB	Los Alamos County Airport	2/5/10			PCB-37	PCB-37	L14643-6		UF	FD	WG32675			2.82	pg/L									
NMED DOEOB	Los Alamos County Airport	2/5/10			PCB-38	PCB-38	L14643-6		UF	FD	WG32675													
NMED DOEOB	Los Alamos County Airport	2/5/10			PCB-39	PCB-39	L14643-6		UF	FD	WG32675													
NMED DOEOB	Los Alamos County Airport	2/5/10			PCB-40 + 41 + 71	PCB-40 + 41 + 71	L14643-6		UF	FD	WG32675													
NMED DOEOB	Los Alamos County Airport	2/5/10			PCB-42	PCB-42	L14643-6		UF	FD	WG32675			1.17	pg/L									
NMED DOEOB	Los Alamos County Airport	2/5/10			PCB-43	PCB-43	L14643-6		UF	FD	WG32675													
NMED DOEOB	Los Alamos County Airport	2/5/10			PCB-44 + 47 + 65	PCB-44 + 47 + 65	L14643-6		UF	FD	WG32675			65.39	pg/L									
NMED DOEOB	Los Alamos County Airport	2/5/10			PCB-45 + 51	PCB-45 + 51	L14643-6		UF	FD	WG32675			32.05	pg/L									
NMED DOEOB	Los Alamos County Airport	2/5/10			PCB-46	PCB-46	L14643-6		UF	FD	WG32675													
NMED DOEOB	Los Alamos County Airport	2/5/10			PCB-48	PCB-48	L14643-6		UF	FD	WG32675			0.57	pg/L									
NMED DOEOB	Los Alamos County Airport	2/5/10			PCB-49 + 69	PCB-49 + 69	L14643-6		UF	FD	WG32675													
NMED DOEOB	Los Alamos County Airport	2/5/10			PCB-50 + 53	PCB-50 + 53	L14643-6		UF	FD	WG32675				pg/L									
NMED DOEOB	Los Alamos County Airport	2/5/10			PCB-52	PCB-52	L14643-6		UF	FD	WG32675													
NMED DOEOB	Los Alamos County Airport	2/5/10			PCB-54	PCB-54	L14643-6		UF	FD	WG32675													
NMED DOEOB	Los Alamos County Airport	2/5/10			PCB-55	PCB-55	L14643-6		UF	FD	WG32675													
NMED DOEOB	Los Alamos County Airport	2/5/10			PCB-56	PCB-56	L14643-6		UF	FD	WG32675			3.22	pg/L									
NMED DOEOB	Los Alamos County Airport	2/5/10			PCB-57	PCB-57	L14643-6		UF	FD	WG32675													
NMED DOEOB	Los Alamos County Airport	2/5/10			PCB-58	PCB-58	L14643-6		UF	FD	WG32675													
NMED DOEOB	Los Alamos County Airport	2/5/10			PCB-59 + 62 + 75	PCB-59 + 62 + 75	L14643-6		UF	FD	WG32675				pg/L									
NMED DOEOB	Los Alamos County Airport	2/5/10			PCB-60	PCB-60	L14643-6		UF	FD	WG32675			0.78	pg/L									
NMED DOEOB	Los Alamos County Airport	2/5/10			PCB-61 + 70 + 74 + 76	PCB-61 + 70 + 74 + 76	L14643-6		UF	FD	WG32675													
NMED DOEOB	Los Alamos County Airport	2/5/10			PCB-63	PCB-63	L14643-6		UF	FD	WG32675													
NMED DOEOB	Los Alamos County Airport	2/5/10			PCB-64	PCB-64	L14643-6		UF	FD	WG32675													
NMED DOEOB	Los Alamos County Airport	2/5/10			PCB-66	PCB-66	L14643-6		UF	FD	WG32675													
NMED DOEOB	Los Alamos County Airport	2/5/10			PCB-67	PCB-67	L14643-6		UF	FD	WG32675													
NMED DOEOB	Los Alamos County Airport	2/5/10			PCB-68	PCB-68	L14643-6		UF	FD	WG32675			14.95	pg/L									
NMED DOEOB	Los Alamos County Airport	2/5/10			PCB-72	PCB-72	L14643-6		UF	FD	WG32675													
NMED DOEOB	Los Alamos County Airport	2/5/10			PCB-73	PCB-73	L14643-6		UF	FD	WG32675													
NMED DOEOB	Los Alamos County Airport	2/5/10			PCB-77	PCB-77	L14643-6		UF	FD	WG32675			0.07	pg/L									
NMED DOEOB	Los Alamos County Airport	2/5/10			PCB-78	PCB-78	L14643-6		UF	FD	WG32675													
NMED DOEOB	Los Alamos County Airport	2/5/10			PCB-79	PCB-79	L14643-6		UF	FD	WG32675													
NMED DOEOB	Los Alamos County Airport	2/5/10			PCB-80	PCB-80	L14643-6		UF	FD	WG32675													
NMED DOEOB	Los Alamos County Airport	2/5/10			PCB-81	PCB-81	L14643-6		UF	FD	WG32675													
NMED DOEOB	Los Alamos County Airport	2/5/10			PCB-82	PCB-82	L14643-6		UF	FD	WG32675			1.31	pg/L									
NMED DOEOB	Los Alamos County Airport	2/5/10			PCB-83 + 99	PCB-83 + 99	L14643-6		UF	FD	WG32675													
NMED DOEOB	Los Alamos County Airport	2/5/10			PCB-84	PCB-84	L14643-6		UF	FD	WG32675													
NMED DOEOB	Los Alamos County Airport	2/5/10			PCB-85 + 116 + 117	PCB-85 + 116 + 117	L14643-6		UF	FD	WG32675													
NMED DOEOB	Los Alamos County Airport	2/5/10			PCB-86 + 87 + 97 + 108 + 119 + 125	PCB-86 + 87 + 97 + 108 + 119 + 125	L14643-6		UF	FD	WG32675													
NMED DOEOB	Los Alamos County Airport	2/5/10			PCB-88 + 91	PCB-88 + 91	L14643-6		UF	FD	WG32675			2.34	pg/L									
NMED DOEOB	Los Alamos County Airport	2/5/10			PCB-89	PCB-89	L14643-6		UF	FD	WG32675													
NMED DOEOB	Los Alamos County Airport	2/5/10			PCB-90 + 101 + 113	PCB-90 + 101 + 113	L14643-6		UF	FD	WG32675			22.07	pg/L									
NMED DOEOB	Los Alamos County Airport	2/5/10			PCB-92	PCB-92	L14643-6		UF	FD	WG32675													
NMED DOEOB	Los Alamos County Airport	2/5/10			PCB-93 + 95 + 98 + 100 + 102	PCB-93 + 95 + 98 + 100 + 102	L14643-6		UF	FD	WG32675													
NMED DOEOB	Los Alamos County Airport	2/5/10			PCB-94	PCB-94	L14643-6		UF	FD	WG32675													
NMED DOEOB	Los Alamos County Airport	2/5/10			PCB-96	PCB-96	L14643-6		UF	FD	WG32675													
NMED DOEOB	Los Alamos County Airport	2/5/10			PCB-103	PCB-103	L14643-6		UF	FD	WG32675													
NMED DOEOB	Los Alamos County Airport	2/5/10			PCB-104	PCB-104	L14643-6		UF	FD	WG32675													
NMED DOEOB	Los Alamos County Airport	2/5/10			PCB-105	PCB-105	L14643-6		UF	FD	WG32675			6.10	pg/L									
NMED DOEOB	Los Alamos County Airport	2/5/10			PCB-106	PCB-106	L14643-6		UF	FD	WG32675													
NMED DOEOB	Los Alamos County Airport	2/5/10			PCB-107 + 124	PCB-107 + 124	L14643-6		UF	FD	WG32675													
NMED DOEOB	Los Alamos County Airport	2/5/10			PCB-109	PCB-109	L14643-6		UF	FD	WG32675			0.27	pg/L									
NMED DOEOB	Los Alamos County Airport	2/5/10			PCB-110 + 115	PCB-110 + 115	L14643-6		UF	FD	WG32675													
NMED DOEOB	Los Alamos County Airport	2/5/10			PCB-111	PCB-111	L14643-6		UF	FD	WG32675													
NMED DOEOB	Los Alamos County Airport	2/5/10			PCB-112	PCB-112	L14643-6		UF	FD	WG32675													
NMED DOEOB	Los Alamos County Airport	2/5/10			PCB-114	PCB-114	L14643-6		UF	FD	WG32675													
NMED DOEOB	Los Alamos County Airport	2/5/10			PCB-118	PCB-118	L14643-6		UF	FD	WG32675													
NMED DOEOB	Los Alamos County Airport	2/5/10			PCB-120	PCB-120	L14643-6		UF	FD	WG32675													
NMED DOEOB	Los Alamos County Airport	2/5/10			PCB-121	PCB-121	L14643-6		UF	FD	WG32675													
NMED DOEOB	Los Alamos County Airport	2/5/10			PCB-122	PCB-122	L14643-6		UF	FD	WG32675													
NMED DOEOB	Los Alamos County Airport	2/5/10			PCB-123	PCB-123	L14643-6		UF	FD	WG32675													
NMED DOEOB	Los Alamos County Airport	2/5/10			PCB-126	PCB-126	L14643-6		UF	FD	WG32675													
NMED DOEOB	Los Alamos County Airport	2/5/10			PCB-127	PCB-127	L14643-6		UF	FD	WG32675													
NMED DOEOB	Los Alamos County Airport	2/5/10			PCB-128 + 166	PCB-128 + 166	L14643-6		UF	FD	WG32675			2.54	pg/L									
NMED DOEOB	Los Alamos County Airport	2/5/10			PCB-129 + 138 + 160 + 163	PCB-129 + 138 + 160 + 163	L14643-6		UF	FD	WG32675			15.15	pg/L									
NMED DOEOB	Los Alamos County Airport	2/5/10			PCB-130	PCB-130	L14643-6		UF	FD	WG32675													
NMED DOEOB	Los Alamos County Airport	2/5/10			PCB-131	PCB-131	L14643-6		UF	FD	WG32675													
NMED DOEOB	Los Alamos County Airport	2/5/10			PCB-132	PCB-132	L14643-6		UF	FD	WG32675			4.12	pg/L									
NMED DOEOB	Los Alamos County Airport	2/5/10			PCB-133	PCB-133	L14643-6		UF	FD	WG32675													
NMED DOEOB	Los Alamos County Airport	2/5/10			PCB-134 + 143	PCB-134 + 143	L14643-6		UF	FD	WG32675													
NMED DOEOB	Los Alamos County Airport	2/5/10			PCB-135 + 151 + 154	PCB-135 + 151 + 154	L14643-6		UF	FD	WG32675			2.51	pg/L									
NMED DOEOB	Los Alamos County Airport	2/5/10			PCB-136	PCB-136	L14643-6		UF	FD	WG32675				pg/L									
NMED DOEOB	Los Alamos County Airport	2/5/10			PCB-137	PCB-137	L14643-6		UF	FD	WG32675													
NMED DOEOB	Los Alamos County Airport	2/5/10			PCB-139 + 140	PCB-139 + 140	L14643-6		UF	FD	WG32675													
NMED DOEOB	Los Alamos County Airport	2/5/10			PCB-141	PCB-141	L14643-6		UF	FD	WG32675			1.72	pg/L									
NMED DOEOB	Los Alamos County Airport	2/5/10			PCB-142	PCB-142	L14643-6		UF	FD	WG32675													
NMED DOEOB	Los Alamos County Airport	2/5/10			PCB-144	PCB-144	L14643-6		UF	FD	WG32675													
NMED DOEOB	Los Alamos County Airport	2/5/10			PCB-145	PCB-145	L14643-6		UF	FD	WG32675													
NMED DOEOB	Los Alamos County Airport	2/5/10			PCB-146	PCB-146	L14643-6		UF	FD	WG32675													

NMED DOEOB	Los Alamos County Airport	2/5/10			PCB-147 + 149	PCB-147 + 149	L14643-6		UF	FD	WG32675			7.83	pg/L											
NMED DOEOB	Los Alamos County Airport	2/5/10			PCB-148	PCB-148	L14643-6		UF	FD	WG32675															
NMED DOEOB	Los Alamos County Airport	2/5/10			PCB-150	PCB-150	L14643-6		UF	FD	WG32675															
NMED DOEOB	Los Alamos County Airport	2/5/10			PCB-152	PCB-152	L14643-6		UF	FD	WG32675															
NMED DOEOB	Los Alamos County Airport	2/5/10			PCB-153 + 168	PCB-153 + 168	L14643-6		UF	FD	WG32675			7.60	pg/L											
NMED DOEOB	Los Alamos County Airport	2/5/10			PCB-155	PCB-155	L14643-6		UF	FD	WG32675															
NMED DOEOB	Los Alamos County Airport	2/5/10			PCB-156 + 157	PCB-156 + 157	L14643-6		UF	FD	WG32675			1.64	pg/L											
NMED DOEOB	Los Alamos County Airport	2/5/10			PCB-158	PCB-158	L14643-6		UF	FD	WG32675															
NMED DOEOB	Los Alamos County Airport	2/5/10			PCB-159	PCB-159	L14643-6		UF	FD	WG32675															
NMED DOEOB	Los Alamos County Airport	2/5/10			PCB-161	PCB-161	L14643-6		UF	FD	WG32675															
NMED DOEOB	Los Alamos County Airport	2/5/10			PCB-162	PCB-162	L14643-6		UF	FD	WG32675															
NMED DOEOB	Los Alamos County Airport	2/5/10			PCB-164	PCB-164	L14643-6		UF	FD	WG32675			0.20	pg/L											
NMED DOEOB	Los Alamos County Airport	2/5/10			PCB-165	PCB-165	L14643-6		UF	FD	WG32675															
NMED DOEOB	Los Alamos County Airport	2/5/10			PCB-167	PCB-167	L14643-6		UF	FD	WG32675															
NMED DOEOB	Los Alamos County Airport	2/5/10			PCB-169	PCB-169	L14643-6		UF	FD	WG32675															
NMED DOEOB	Los Alamos County Airport	2/5/10			PCB-170	PCB-170	L14643-6		UF	FD	WG32675															
NMED DOEOB	Los Alamos County Airport	2/5/10			PCB-171 + 173	PCB-171 + 173	L14643-6		UF	FD	WG32675															
NMED DOEOB	Los Alamos County Airport	2/5/10			PCB-172	PCB-172	L14643-6		UF	FD	WG32675															
NMED DOEOB	Los Alamos County Airport	2/5/10			PCB-174	PCB-174	L14643-6		UF	FD	WG32675			1.89	pg/L											
NMED DOEOB	Los Alamos County Airport	2/5/10			PCB-175	PCB-175	L14643-6		UF	FD	WG32675															
NMED DOEOB	Los Alamos County Airport	2/5/10			PCB-176	PCB-176	L14643-6		UF	FD	WG32675															
NMED DOEOB	Los Alamos County Airport	2/5/10			PCB-177	PCB-177	L14643-6		UF	FD	WG32675			0.17	pg/L											
NMED DOEOB	Los Alamos County Airport	2/5/10			PCB-178	PCB-178	L14643-6		UF	FD	WG32675															
NMED DOEOB	Los Alamos County Airport	2/5/10			PCB-179	PCB-179	L14643-6		UF	FD	WG32675															
NMED DOEOB	Los Alamos County Airport	2/5/10			PCB-180 + 193	PCB-180 + 193	L14643-6		UF	FD	WG32675			4.99	pg/L											
NMED DOEOB	Los Alamos County Airport	2/5/10			PCB-181	PCB-181	L14643-6		UF	FD	WG32675															
NMED DOEOB	Los Alamos County Airport	2/5/10			PCB-182	PCB-182	L14643-6		UF	FD	WG32675															
NMED DOEOB	Los Alamos County Airport	2/5/10			PCB-183 + 185	PCB-183 + 185	L14643-6		UF	FD	WG32675			0.48	pg/L											
NMED DOEOB	Los Alamos County Airport	2/5/10			PCB-184	PCB-184	L14643-6		UF	FD	WG32675															
NMED DOEOB	Los Alamos County Airport	2/5/10			PCB-186	PCB-186	L14643-6		UF	FD	WG32675															
NMED DOEOB	Los Alamos County Airport	2/5/10			PCB-187	PCB-187	L14643-6		UF	FD	WG32675															
NMED DOEOB	Los Alamos County Airport	2/5/10			PCB-188	PCB-188	L14643-6		UF	FD	WG32675															
NMED DOEOB	Los Alamos County Airport	2/5/10			PCB-189	PCB-189	L14643-6		UF	FD	WG32675															
NMED DOEOB	Los Alamos County Airport	2/5/10			PCB-190	PCB-190	L14643-6		UF	FD	WG32675															
NMED DOEOB	Los Alamos County Airport	2/5/10			PCB-191	PCB-191	L14643-6		UF	FD	WG32675															
NMED DOEOB	Los Alamos County Airport	2/5/10			PCB-192	PCB-192	L14643-6		UF	FD	WG32675															
NMED DOEOB	Los Alamos County Airport	2/5/10			PCB-194	PCB-194	L14643-6		UF	FD	WG32675															
NMED DOEOB	Los Alamos County Airport	2/5/10			PCB-195	PCB-195	L14643-6		UF	FD	WG32675															
NMED DOEOB	Los Alamos County Airport	2/5/10			PCB-196	PCB-196	L14643-6		UF	FD	WG32675															
NMED DOEOB	Los Alamos County Airport	2/5/10			PCB-197 + 200	PCB-197 + 200	L14643-6		UF	FD	WG32675															
NMED DOEOB	Los Alamos County Airport	2/5/10			PCB-198 + 199	PCB-198 + 199	L14643-6		UF	FD	WG32675															
NMED DOEOB	Los Alamos County Airport	2/5/10			PCB-201	PCB-201	L14643-6		UF	FD	WG32675															
NMED DOEOB	Los Alamos County Airport	2/5/10			PCB-202	PCB-202	L14643-6		UF	FD	WG32675															
NMED DOEOB	Los Alamos County Airport	2/5/10			PCB-203	PCB-203	L14643-6		UF	FD	WG32675			0.29	pg/L											
NMED DOEOB	Los Alamos County Airport	2/5/10			PCB-204	PCB-204	L14643-6		UF	FD	WG32675															
NMED DOEOB	Los Alamos County Airport	2/5/10			PCB-205	PCB-205	L14643-6		UF	FD	WG32675															
NMED DOEOB	Los Alamos County Airport	2/5/10			PCB-206	PCB-206	L14643-6		UF	FD	WG32675															
NMED DOEOB	Los Alamos County Airport	2/5/10			PCB-207	PCB-207	L14643-6		UF	FD	WG32675															
NMED DOEOB	Los Alamos County Airport	2/5/10			PCB-208	PCB-208	L14643-6		UF	FD	WG32675															
NMED DOEOB	Los Alamos County Airport	2/5/10			PCB-209	PCB-209	L14643-6		UF	FD	WG32675															
NMED DOEOB	Los Alamos County Airport	2/5/10			Total PCB (sum of congeners)	Total PCB (sum of congeners)	L14643-6		UF	FD	WG32675			315.12	pg/L											
NMED DOEOB	Los Alamos County Airport	2/5/10			Mono-Cl	Mono-Cl	L14643-6		UF	FD	WG32675			9.87	pg/L											
NMED DOEOB	Los Alamos County Airport	2/5/10			Di-Cl	Di-Cl	L14643-6		UF	FD	WG32675			35.33	pg/L											
NMED DOEOB	Los Alamos County Airport	2/5/10			Tri-Cl	Tri-Cl	L14643-6		UF	FD	WG32675			68.51	pg/L											
NMED DOEOB	Los Alamos County Airport	2/5/10			Te-Cl	Te-Cl	L14643-6		UF	FD	WG32675			118.20	pg/L											
NMED DOEOB	Los Alamos County Airport	2/5/10			Pe-Cl	Pe-Cl	L14643-6		UF	FD	WG32675			32.10	pg/L											
NMED DOEOB	Los Alamos County Airport	2/5/10			Hx-Cl	Hx-Cl	L14643-6		UF	FD	WG32675			43.30	pg/L											
NMED DOEOB	Los Alamos County Airport	2/5/10			Hp-Cl	Hp-Cl	L14643-6		UF	FD	WG32675			7.53	pg/L											
NMED DOEOB	Los Alamos County Airport	2/5/10			Oc-Cl	Oc-Cl	L14643-6		UF	FD	WG32675			0.29	pg/L											
NMED DOEOB	Los Alamos County Airport	2/5/10			No-Cl	No-Cl	L14643-6		UF	FD	WG32675			0.00	pg/L											
NMED DOEOB	Los Alamos County Airport	2/5/10			De-Cl	De-Cl	L14643-6		UF	FD	WG32675			0.00	pg/L											
NMED DOEOB	Los Alamos County Airport	2/5/10			Total PCB (sum of homologs)	Total PCB (sum of homologs)	L14643-6			FD	WG32675			315.12	pg/L											
NMED DOEOB	Los Alamos County Airport	2/5/10			PCB-1	PCB-1	L14643-7		UF	TRP	WG32675			4.58	pg/L											
NMED DOEOB	Los Alamos County Airport	2/5/10			PCB-2	PCB-2	L14643-7		UF	TRP	WG32675			0.79	pg/L											
NMED DOEOB	Los Alamos County Airport	2/5/10			PCB-3	PCB-3	L14643-7		UF	TRP	WG32675			1.91	pg/L											
NMED DOEOB	Los Alamos County Airport	2/5/10			PCB-4	PCB-4	L14643-7		UF	TRP	WG32675			3.66	pg/L											
NMED DOEOB	Los Alamos County Airport	2/5/10			PCB-5	PCB-5	L14643-7		UF	TRP	WG32675															
NMED DOEOB	Los Alamos County Airport	2/5/10			PCB-6	PCB-6	L14643-7		UF	TRP	WG32675															
NMED DOEOB	Los Alamos County Airport	2/5/10			PCB-7	PCB-7	L14643-7		UF	TRP	WG32675															
NMED DOEOB	Los Alamos County Airport	2/5/10			PCB-8	PCB-8	L14643-7		UF	TRP	WG32675															
NMED DOEOB	Los Alamos County Airport	2/5/10			PCB-9	PCB-9	L14643-7		UF	TRP	WG32675															
NMED DOEOB	Los Alamos County Airport	2/5/10			PCB-10	PCB-10	L14643-7		UF	TRP	WG32675															
NMED DOEOB	Los Alamos County Airport	2/5/10			PCB-11	PCB-11	L14643-7		UF	TRP	WG32675			32.41	pg/L											
NMED DOEOB	Los Alamos County Airport	2/5/10			PCB-12 + 13	PCB-12 + 13	L14643-7		UF	TRP	WG32675															
NMED DOEOB	Los Alamos County Airport	2/5/10			PCB-14	PCB-14	L14643-7		UF	TRP	WG32675															
NMED DOEOB	Los Alamos County Airport	2/5/10			PCB-15	PCB-15	L14643-7		UF	TRP	WG32675			0.61	pg/L											
NMED DOEOB	Los Alamos County Airport	2/5/10			PCB-16	PCB-16	L14643-7		UF	TRP	WG32675															
NMED DOEOB	Los Alamos County Airport	2/5/10			PCB-17	PCB-17	L14643-7		UF	TRP	WG32675			2.64	pg/L											
NMED DOEOB	Los Alamos County Airport	2/5/10			PCB-18 + 30	PCB-18 + 30	L14643-7		UF	TRP	WG32675															
NMED DOEOB	Los Alamos County Airport	2/5/10			PCB-19	PCB-19	L14643-7		UF	TRP	WG32675			0.30	pg/L											
NMED DOEOB	Los Alamos County Airport	2/5/10			PCB-20 + 28	PCB-20 + 28	L14643-7		UF	TRP	WG32675			5.49	pg/L											
NMED DOEOB	Los Alamos County Airport	2/5/10			PCB-21 + 33	PCB-21 + 33	L14643-7		UF	TRP	WG32675			2.06	pg/L											
NMED DOEOB	Los Alamos County Airport	2/5/10			PCB-22	PCB-22	L14643-7		UF	TRP	WG32675			1.05	pg/L											
NMED DOEOB	Los Alamos County Airport	2/5/10			PCB-23	PCB-23	L14643-7		UF	TRP	WG32675															
NMED DOEOB	Los Alamos County Airport	2/5/10			PCB-24	PCB-24	L14643-7		UF	TRP	WG32675															
NMED DOEOB	Los Alamos County Airport	2/5/10			PCB-25	PCB-25	L14643-7		UF	TRP	WG32675			6.31	pg/L											
NMED DOEOB	Los Alamos County Airport	2/5/10			PCB-26 + 29	PCB-26 + 29	L14643-7		UF	TRP	WG32675			0.80	pg/L											
NMED DOEOB	Los Alamos County Airport	2/5/10			PCB-27	PCB-27	L14643-7		UF	TRP	WG32675															
NMED DOEOB	Los Alamos County Airport	2/5/10			PCB-31	PCB-31	L14643-7		UF	TRP	WG32675			3.33	pg/L											
NMED DOEOB	Los Alamos County Airport	2/5/10			PCB-32	PCB-32	L14643-7		UF	TRP	WG32675			0.73	pg/L											
NMED DOEOB	Los Alamos County Airport	2/5/10			PCB-34	PCB-34	L14643-7		UF	TRP	WG32675															
NMED DOEOB	Los Alamos County Airport	2/5/10			PCB-35	PCB-35	L14643-7		UF	TRP	WG32675															
NMED DOEOB	Los Alamos County Airport	2/5/10			PCB-36	PCB-36	L14643-7		UF	TRP	WG32675															
NMED DOEOB	Los Alamos County Airport	2/5/10			PCB-37	PCB-37	L14643-7		UF	TRP	WG32675															
NMED DOEOB	Los Alamos County Airport	2/5/10			PCB-38	PCB-38	L14643-7		UF	TRP	WG32675															
NMED DOEOB	Los Alamos County Airport	2/5/10			PCB-39	PCB-39	L14643-7		UF	TRP	WG32675															
NMED DOEOB	Los Alamos County Airport	2/5/10			PCB-40 + 41 + 71	PCB-40 + 41 + 71	L14643-7		UF	TRP	WG32675															
NMED DOEOB	Los Alamos County Airport	2/5/10			PCB-42	PCB-42	L14643-7		UF	TRP	WG32675				pg/L											
NMED DOEOB	Los Alamos County Airport	2/5/10			PCB-43	PCB-43	L14643-7		UF	TRP	WG32675															
NMED DOEOB	Los Alamos County Airport	2/5/10			PCB-44 + 47 + 65	PCB-44 + 47 + 65	L14643-7		UF	TRP	WG32675			36.19	pg/L											
NMED DOEOB	Los Alamos County Airport	2/5/10			PCB-45 + 51	PCB-45 + 51	L14643-7		UF	TRP	WG32675			16.05	pg/L											
NMED DOEOB	Los Alamos County Airport	2/5/10			PCB-46	PCB-46	L14643-7		UF	TRP	WG32675															
NMED DOEOB	Los Alamos County Airport	2/5/10			PCB-48	PCB-48	L14643-7		UF	TRP	WG32675															
NMED DOEOB	Los Alamos County Airport	2/5/10			PCB-49 + 69	PCB-49 + 69	L14643-7		UF	TRP	WG32675															
NMED DOEOB	Los Alamos County Airport	2/5/10			PCB-50 + 53	PCB-50 + 53	L14643-7		UF	TRP	WG32675				pg/L											
NMED DOEOB	Los Alamos County Airport	2/5/10			PCB-52	PCB-52	L14643-7		UF	TRP	WG32675															
NMED DOEOB	Los Alamos County Airport	2/5/10			PCB-54	PCB-54	L14643-7		UF	TRP	WG32675															
NMED DOEOB	Los Alamos County Airport	2/5/10			PCB-55	PCB-55	L14643-7		UF	TRP	WG32675															
NMED DOEOB	Los Alamos County Airport	2/5/10			PCB-56	PCB-56	L14643-7		UF	TRP	WG32675			0.72	pg/L											
NMED DOEOB	Los Alamos County Airport	2/5/10			PCB-57	PCB-57	L14643-7		UF	TRP	WG32675															
NMED DOEOB	Los Alamos County Airport	2/5/10			PCB-58	PCB-58	L14643-7		UF	TRP	WG32675															
NMED DOEOB	Los Alamos County Airport	2/5/10			PCB-59 + 62 + 75	PCB-59 + 62 + 75	L14643-7		UF	TRP	WG32675															
NMED DOEOB	Los Alamos County Airport	2/5/10			PCB-60	PCB-60	L14643-7		UF	TRP	WG32675			0.17	pg/L											
NMED DOEOB	Los Alamos County Airport	2/5/10			PCB-61 + 70 + 74 + 76	PCB-61 + 70 + 74 + 76	L14643-7		UF	TRP	WG32675															
NMED DOEOB	Los Alamos County Airport	2/5/10			PCB-63	PCB-63	L14643-7		UF	TRP	WG32675															
NMED DOEOB	Los Alamos County Airport	2/5/10			PCB-64	PCB-64	L14643-7		UF	TRP	WG32675															
NMED DOEOB	Los Alamos County Airport	2/5/10			PCB-66	PCB-66	L14643-7		UF	TRP	WG32675															
NMED DOEOB	Los Alamos County Airport	2/5/10			PCB-67	PCB-67	L14643-7		UF	TRP	WG32675															
NMED DOEOB	Los Alamos County Airport	2/5/10			PCB-68	PCB-68	L14643-7		UF	TRP	WG32675			10.25	pg/L											
NMED DOEOB	Los Alamos County Airport	2/5/10			PCB-72	PCB-72	L14643-7		UF	TRP	WG32675															
NMED DOEOB	Los Alamos County Airport	2/5/10			PCB-73	PCB-73	L14643-7		UF	TRP	WG32675															
NMED DOEOB	Los Alamos County Airport	2/5/10			PCB-77	PCB-77	L14643-7		UF	TRP	WG32675				pg/L											
NMED DOEOB	Los Alamos County Airport	2/5/10			PCB-78	PCB-78	L14643-7		UF	TRP	WG32675															
NMED DOEOB	Los Alamos County Airport	2/5/10			PCB-79	PCB-79	L14643-7		UF	TRP	WG32675															
NMED DOEOB	Los Alamos County Airport	2/5/10			PCB-80	PCB-80	L14643-7		UF	TRP	WG32675															
NMED DOEOB	Los Alamos County Airport	2/5/10			PCB-81	PCB-81	L14643-7		UF	TRP	WG32675															
NMED DOEOB	Los Alamos County Airport	2/5/10			PCB-82	PCB-82	L14643-7		UF	TRP	WG32675															
NMED DOEOB	Los Alamos County Airport	2/5/10			PCB-83 + 99	PCB-83 + 99	L14643-7		UF	TRP	WG32675															
NMED DOEOB	Los Alamos County Airport	2/5/10			PCB-84	PCB-84	L14643-7		UF	TRP	WG32675															
NMED DOEOB	Los Alamos County Airport	2/5/10			PCB-85 + 116 + 117	PCB-85 + 116 + 117	L14643-7		UF	TRP	WG32675															
NMED DOEOB	Los Alamos County Airport	2/5/10			PCB-86 + 87 + 97 + 108 + 119 + 125	PCB-86 + 87 + 97 + 108 + 119 + 125	L14643-7		UF	TRP	WG32675															
NMED DOEOB	Los Alamos County Airport	2/5/10			PCB-88 + 91	PCB-88 + 91	L14643-7		UF	TRP	WG32675				pg/L											
NMED DOEOB	Los Alamos County Airport	2/5/10			PCB-89	PCB-89	L14643-7		UF	TRP	WG32675															
NMED DOEOB	Los Alamos County Airport	2/5/10			PCB-90 + 101 + 113	PCB-90 + 101 + 113	L14643-7		UF	TRP	WG32675			5.17	pg/L											
NMED DOEOB	Los Alamos County Airport	2/5/10			PCB-92	PCB-92	L14643-7		UF	TRP	WG32675															
NMED DOEOB	Los Alamos County Airport	2/5/10			PCB-93 + 95 + 98 + 100 + 102	PCB-93 + 95 + 98 + 100 + 102	L14643-7		UF	TRP	WG32675															
NMED DOEOB	Los Alamos County Airport	2/5/10			PCB-94	PCB-94	L14643-7		UF	TRP	WG32675															
NMED DOEOB	Los Alamos County Airport	2/5/10			PCB-96	PCB-96	L14643-7		UF	TRP	WG32675															
NMED DOEOB	Los Alamos County Airport	2/5/10			PCB-103	PCB-103	L14643-7		UF	TRP	WG32675															
NMED DOEOB	Los Alamos County Airport	2/5/10			PCB-104	PCB-104	L14643-7		UF	TRP	WG32675															
NMED DOEOB	Los Alamos County Airport	2/5/10			PCB-105	PCB-105	L14643-7		UF	TRP	WG32675															
NMED DOEOB	Los Alamos County Airport	2/5/10			PCB-106	PCB-106	L14643-7		UF	TRP	WG32675															
NMED DOEOB	Los Alamos County Airport	2/5/10			PCB-107 + 124	PCB-107 + 124	L14643-7		UF	TRP	WG32675															
NMED DOEOB	Los Alamos County Airport	2/5/10			PCB-109	PCB-109	L14643-7		UF	TRP	WG32675															
NMED DOEOB	Los Alamos County Airport	2/5/10			PCB-110 + 115	PCB-110 + 115	L14643-7		UF	TRP	WG32675															
NMED DOEOB	Los Alamos County Airport	2/5/10			PCB-111	PCB-111	L14643-7		UF	TRP	WG32675															
NMED DOEOB	Los Alamos County Airport	2/5/10			PCB-112	PCB-112	L14643-7		UF	TRP	WG32675															
NMED DOEOB	Los Alamos County Airport	2/5/10			PCB-114	PCB-114	L14643-7		UF	TRP	WG32675															
NMED DOEOB	Los Alamos County Airport	2/5/10			PCB-118	PCB-118	L14643-7		UF	TRP	WG32675															
NMED DOEOB	Los Alamos County Airport	2/5/10			PCB-120	PCB-120	L14643-7		UF	TRP	WG32675															
NMED DOEOB	Los Alamos County Airport	2/5/10			PCB-121	PCB-121	L14643-7		UF	TRP	WG32675															
NMED DOEOB	Los Alamos County Airport	2/5/10			PCB-122	PCB-122	L14643-7		UF	TRP	WG32675															
NMED DOEOB	Los Alamos County Airport	2/5/10			PCB-123	PCB-123	L14643-7		UF	TRP	WG32675															
NMED DOEOB	Los Alamos County Airport	2/5/10			PCB-126	PCB-126	L14643-7		UF	TRP	WG32675															
NMED DOEOB	Los Alamos County Airport	2/5/10			PCB-127	PCB-127	L14643-7		UF	TRP	WG32675															
NMED DOEOB	Los Alamos County Airport	2/5/10			PCB-128 + 166	PCB-128 + 166	L14643-7		UF	TRP	WG32675			0.39	pg/L											
NMED DOEOB	Los Alamos County Airport	2/5/10			PCB-129 + 138 + 160 + 163	PCB-129 + 138 + 160 + 163	L14643-7		UF	TRP	WG32675															
NMED DOEOB	Los Alamos County Airport	2/5/10			PCB-130	PCB-130	L14643-7		UF	TRP	WG32675															
NMED DOEOB	Los Alamos County Airport	2/5/10			PCB-131	PCB-131	L14643-7		UF	TRP	WG32675															
NMED DOEOB	Los Alamos County Airport	2/5/10			PCB-132	PCB-132	L14643-7		UF	TRP	WG32675			2.68	pg/L											
NMED DOEOB	Los Alamos County Airport	2/5/10			PCB-133	PCB-133	L14643-7		UF	TRP	WG32675															
NMED DOEOB	Los Alamos County Airport	2/5/10			PCB-134 + 143	PCB-134 + 143	L14643-7		UF	TRP	WG32675															
NMED DOEOB	Los Alamos County Airport	2/5/10			PCB-135 + 151 + 154	PCB-135 + 151 + 154	L14643-7		UF	TRP	WG32675															
NMED DOEOB	Los Alamos County Airport	2/5/10			PCB-136	PCB-136	L14643-7		UF	TRP	WG32675															
NMED DOEOB	Los Alamos County Airport	2/5/10			PCB-137	PCB-137	L14643-7		UF	TRP	WG32675															
NMED DOEOB	Los Alamos County Airport	2/5/10			PCB-139 + 140	PCB-139 + 140	L14643-7		UF	TRP	WG32675															
NMED DOEOB	Los Alamos County Airport	2/5/10			PCB-141	PCB-141	L14643-7		UF	TRP	WG32675			0.31	pg/L											
NMED DOEOB	Los Alamos County Airport	2/5/10			PCB-142	PCB-142	L14643-7		UF	TRP	WG32675															
NMED DOEOB	Los Alamos County Airport	2/5/10			PCB-144	PCB-144	L14643-7		UF	TRP	WG32675															
NMED DOEOB	Los Alamos County Airport	2/5/10			PCB-145	PCB-145	L14643-7		UF	TRP	WG32675															
NMED DOEOB	Los Alamos County Airport	2/5/10			PCB-146	PCB-146	L14643-7		UF	TRP	WG32675			3.65	pg/L											
NMED DOEOB	Los Alamos County Airport	2/5/10			PCB-147 + 149	PCB-147 + 149	L14643-7		UF	TRP	WG32675			2.37	pg/L											
NMED DOEOB	Los Alamos County Airport	2/5/10			PCB-148	PCB-148	L14643-7		UF	TRP	WG32675															
NMED DOEOB	Los Alamos County Airport	2/5/10			PCB-150	PCB-150	L14643-7		UF	TRP	WG32675															
NMED DOEOB	Los Alamos County Airport	2/5/10			PCB-152	PCB-152	L14643-7		UF	TRP	WG32675															
NMED DOEOB	Los Alamos County Airport	2/5/10			PCB-153 + 168	PCB-153 + 168	L14643-7		UF	TRP	WG32675															
NMED DOEOB	Los Alamos County Airport	2/5/10			PCB-155	PCB-155	L14643-7		UF	TRP	WG32675															

NMED DOEOB	Los Alamos County Airport	2/5/10			PCB-156 + 157	PCB-156 + 157	L14643-7		UF	TRP	WG32675			0.76	pg/L								
NMED DOEOB	Los Alamos County Airport	2/5/10			PCB-158	PCB-158	L14643-7		UF	TRP	WG32675												
NMED DOEOB	Los Alamos County Airport	2/5/10			PCB-159	PCB-159	L14643-7		UF	TRP	WG32675												
NMED DOEOB	Los Alamos County Airport	2/5/10			PCB-161	PCB-161	L14643-7		UF	TRP	WG32675												
NMED DOEOB	Los Alamos County Airport	2/5/10			PCB-162	PCB-162	L14643-7		UF	TRP	WG32675												
NMED DOEOB	Los Alamos County Airport	2/5/10			PCB-164	PCB-164	L14643-7		UF	TRP	WG32675												
NMED DOEOB	Los Alamos County Airport	2/5/10			PCB-165	PCB-165	L14643-7		UF	TRP	WG32675												
NMED DOEOB	Los Alamos County Airport	2/5/10			PCB-167	PCB-167	L14643-7		UF	TRP	WG32675												
NMED DOEOB	Los Alamos County Airport	2/5/10			PCB-169	PCB-169	L14643-7		UF	TRP	WG32675												
NMED DOEOB	Los Alamos County Airport	2/5/10			PCB-170	PCB-170	L14643-7		UF	TRP	WG32675			1.45	pg/L								
NMED DOEOB	Los Alamos County Airport	2/5/10			PCB-171 + 173	PCB-171 + 173	L14643-7		UF	TRP	WG32675												
NMED DOEOB	Los Alamos County Airport	2/5/10			PCB-172	PCB-172	L14643-7		UF	TRP	WG32675												
NMED DOEOB	Los Alamos County Airport	2/5/10			PCB-174	PCB-174	L14643-7		UF	TRP	WG32675			1.54	pg/L								
NMED DOEOB	Los Alamos County Airport	2/5/10			PCB-175	PCB-175	L14643-7		UF	TRP	WG32675												
NMED DOEOB	Los Alamos County Airport	2/5/10			PCB-176	PCB-176	L14643-7		UF	TRP	WG32675												
NMED DOEOB	Los Alamos County Airport	2/5/10			PCB-177	PCB-177	L14643-7		UF	TRP	WG32675				pg/L								
NMED DOEOB	Los Alamos County Airport	2/5/10			PCB-178	PCB-178	L14643-7		UF	TRP	WG32675												
NMED DOEOB	Los Alamos County Airport	2/5/10			PCB-179	PCB-179	L14643-7		UF	TRP	WG32675												
NMED DOEOB	Los Alamos County Airport	2/5/10			PCB-180 + 193	PCB-180 + 193	L14643-7		UF	TRP	WG32675			6.07	pg/L								
NMED DOEOB	Los Alamos County Airport	2/5/10			PCB-181	PCB-181	L14643-7		UF	TRP	WG32675												
NMED DOEOB	Los Alamos County Airport	2/5/10			PCB-182	PCB-182	L14643-7		UF	TRP	WG32675												
NMED DOEOB	Los Alamos County Airport	2/5/10			PCB-183 + 185	PCB-183 + 185	L14643-7		UF	TRP	WG32675			0.54	pg/L								
NMED DOEOB	Los Alamos County Airport	2/5/10			PCB-184	PCB-184	L14643-7		UF	TRP	WG32675												
NMED DOEOB	Los Alamos County Airport	2/5/10			PCB-186	PCB-186	L14643-7		UF	TRP	WG32675												
NMED DOEOB	Los Alamos County Airport	2/5/10			PCB-187	PCB-187	L14643-7		UF	TRP	WG32675												
NMED DOEOB	Los Alamos County Airport	2/5/10			PCB-188	PCB-188	L14643-7		UF	TRP	WG32675												
NMED DOEOB	Los Alamos County Airport	2/5/10			PCB-189	PCB-189	L14643-7		UF	TRP	WG32675												
NMED DOEOB	Los Alamos County Airport	2/5/10			PCB-190	PCB-190	L14643-7		UF	TRP	WG32675												
NMED DOEOB	Los Alamos County Airport	2/5/10			PCB-191	PCB-191	L14643-7		UF	TRP	WG32675												
NMED DOEOB	Los Alamos County Airport	2/5/10			PCB-192	PCB-192	L14643-7		UF	TRP	WG32675												
NMED DOEOB	Los Alamos County Airport	2/5/10			PCB-194	PCB-194	L14643-7		UF	TRP	WG32675			0.80	pg/L								
NMED DOEOB	Los Alamos County Airport	2/5/10			PCB-195	PCB-195	L14643-7		UF	TRP	WG32675												
NMED DOEOB	Los Alamos County Airport	2/5/10			PCB-196	PCB-196	L14643-7		UF	TRP	WG32675												
NMED DOEOB	Los Alamos County Airport	2/5/10			PCB-197 + 200	PCB-197 + 200	L14643-7		UF	TRP	WG32675												
NMED DOEOB	Los Alamos County Airport	2/5/10			PCB-198 + 199	PCB-198 + 199	L14643-7		UF	TRP	WG32675				pg/L								
NMED DOEOB	Los Alamos County Airport	2/5/10			PCB-201	PCB-201	L14643-7		UF	TRP	WG32675												
NMED DOEOB	Los Alamos County Airport	2/5/10			PCB-202	PCB-202	L14643-7		UF	TRP	WG32675												
NMED DOEOB	Los Alamos County Airport	2/5/10			PCB-203	PCB-203	L14643-7		UF	TRP	WG32675												
NMED DOEOB	Los Alamos County Airport	2/5/10			PCB-204	PCB-204	L14643-7		UF	TRP	WG32675												
NMED DOEOB	Los Alamos County Airport	2/5/10			PCB-205	PCB-205	L14643-7		UF	TRP	WG32675												
NMED DOEOB	Los Alamos County Airport	2/5/10			PCB-206	PCB-206	L14643-7		UF	TRP	WG32675												
NMED DOEOB	Los Alamos County Airport	2/5/10			PCB-207	PCB-207	L14643-7		UF	TRP	WG32675												
NMED DOEOB	Los Alamos County Airport	2/5/10			PCB-208	PCB-208	L14643-7		UF	TRP	WG32675												
NMED DOEOB	Los Alamos County Airport	2/5/10			PCB-209	PCB-209	L14643-7		UF	TRP	WG32675												
NMED DOEOB	Los Alamos County Airport	2/5/10			Total PCB (sum of congeners)	Total PCB (sum of congeners)	L14643-7		UF	TRP	WG32675			155.78	pg/L								
NMED DOEOB	Los Alamos County Airport	2/5/10			Mono-Cl	Mono-Cl	L14643-7		UF	TRP	WG32675			5.37	pg/L								
NMED DOEOB	Los Alamos County Airport	2/5/10			Di-Cl	Di-Cl	L14643-7		UF	TRP	WG32675			37.99	pg/L								
NMED DOEOB	Los Alamos County Airport	2/5/10			Tri-Cl	Tri-Cl	L14643-7		UF	TRP	WG32675			23.32	pg/L								
NMED DOEOB	Los Alamos County Airport	2/5/10			Tet-Cl	Tet-Cl	L14643-7		UF	TRP	WG32675			63.38	pg/L								
NMED DOEOB	Los Alamos County Airport	2/5/10			Pen-Cl	Pen-Cl	L14643-7		UF	TRP	WG32675			5.17	pg/L								
NMED DOEOB	Los Alamos County Airport	2/5/10			Hx-Cl	Hx-Cl	L14643-7		UF	TRP	WG32675			10.16	pg/L								
NMED DOEOB	Los Alamos County Airport	2/5/10			Hp-Cl	Hp-Cl	L14643-7		UF	TRP	WG32675			9.60	pg/L								
NMED DOEOB	Los Alamos County Airport	2/5/10			Oc-Cl	Oc-Cl	L14643-7		UF	TRP	WG32675			0.80	pg/L								
NMED DOEOB	Los Alamos County Airport	2/5/10			Non-Cl	Non-Cl	L14643-7		UF	TRP	WG32675			0.00	pg/L								
NMED DOEOB	Los Alamos County Airport	2/5/10			Dec-Cl	Dec-Cl	L14643-7		UF	TRP	WG32675			0.00	pg/L								
NMED DOEOB	Los Alamos County Airport	2/5/10			Total PCB (sum of homologs)	Total PCB (sum of homologs)	L14643-7		UF	TRP	WG32675			155.78	pg/L								
NMED DOEOB	Los Alamos County Airport	3/18/10			PCB-1	PCB-1	L14643-8		UF		WG32675			5.2	pg/L								
NMED DOEOB	Los Alamos County Airport	3/18/10			PCB-2	PCB-2	L14643-8		UF		WG32675			1.3	pg/L								
NMED DOEOB	Los Alamos County Airport	3/18/10			PCB-3	PCB-3	L14643-8		UF		WG32675			4.6	pg/L								
NMED DOEOB	Los Alamos County Airport	3/18/10			PCB-4	PCB-4	L14643-8		UF		WG32675			7.3	pg/L								
NMED DOEOB	Los Alamos County Airport	3/18/10			PCB-5	PCB-5	L14643-8		UF		WG32675												
NMED DOEOB	Los Alamos County Airport	3/18/10			PCB-6	PCB-6	L14643-8		UF		WG32675												
NMED DOEOB	Los Alamos County Airport	3/18/10			PCB-7	PCB-7	L14643-8		UF		WG32675												
NMED DOEOB	Los Alamos County Airport	3/18/10			PCB-8	PCB-8	L14643-8		UF		WG32675												
NMED DOEOB	Los Alamos County Airport	3/18/10			PCB-9	PCB-9	L14643-8		UF		WG32675												
NMED DOEOB	Los Alamos County Airport	3/18/10			PCB-10	PCB-10	L14643-8		UF		WG32675												
NMED DOEOB	Los Alamos County Airport	3/18/10			PCB-11	PCB-11	L14643-8		UF		WG32675			11.3	pg/L								
NMED DOEOB	Los Alamos County Airport	3/18/10			PCB-12 + 13	PCB-12 + 13	L14643-8		UF		WG32675												
NMED DOEOB	Los Alamos County Airport	3/18/10			PCB-14	PCB-14	L14643-8		UF		WG32675												
NMED DOEOB	Los Alamos County Airport	3/18/10			PCB-15	PCB-15	L14643-8		UF		WG32675			2.3	pg/L								
NMED DOEOB	Los Alamos County Airport	3/18/10			PCB-16	PCB-16	L14643-8		UF		WG32675												
NMED DOEOB	Los Alamos County Airport	3/18/10			PCB-17	PCB-17	L14643-8		UF		WG32675			7.0	pg/L								
NMED DOEOB	Los Alamos County Airport	3/18/10			PCB-18 + 30	PCB-18 + 30	L14643-8		UF		WG32675			7.3	pg/L								
NMED DOEOB	Los Alamos County Airport	3/18/10			PCB-19	PCB-19	L14643-8		UF		WG32675												
NMED DOEOB	Los Alamos County Airport	3/18/10			PCB-20 + 28	PCB-20 + 28	L14643-8		UF		WG32675			7.1	pg/L								
NMED DOEOB	Los Alamos County Airport	3/18/10			PCB-21 + 33	PCB-21 + 33	L14643-8		UF		WG32675			5.2	pg/L								
NMED DOEOB	Los Alamos County Airport	3/18/10			PCB-22	PCB-22	L14643-8		UF		WG32675			2.9	pg/L								
NMED DOEOB	Los Alamos County Airport	3/18/10			PCB-23	PCB-23	L14643-8		UF		WG32675												
NMED DOEOB	Los Alamos County Airport	3/18/10			PCB-24	PCB-24	L14643-8		UF		WG32675												
NMED DOEOB	Los Alamos County Airport	3/18/10			PCB-25	PCB-25	L14643-8		UF		WG32675			8.7	pg/L								
NMED DOEOB	Los Alamos County Airport	3/18/10			PCB-26 + 29	PCB-26 + 29	L14643-8		UF		WG32675			1.8	pg/L								
NMED DOEOB	Los Alamos County Airport	3/18/10			PCB-27	PCB-27	L14643-8		UF		WG32675												
NMED DOEOB	Los Alamos County Airport	3/18/10			PCB-31	PCB-31	L14643-8		UF		WG32675			6.4	pg/L								
NMED DOEOB	Los Alamos County Airport	3/18/10			PCB-32	PCB-32	L14643-8		UF		WG32675			2.6	pg/L								
NMED DOEOB	Los Alamos County Airport	3/18/10			PCB-34	PCB-34	L14643-8		UF		WG32675												
NMED DOEOB	Los Alamos County Airport	3/18/10			PCB-35	PCB-35	L14643-8		UF		WG32675												
NMED DOEOB	Los Alamos County Airport	3/18/10			PCB-36	PCB-36	L14643-8		UF		WG32675												
NMED DOEOB	Los Alamos County Airport	3/18/10			PCB-37	PCB-37	L14643-8		UF		WG32675												
NMED DOEOB	Los Alamos County Airport	3/18/10			PCB-38	PCB-38	L14643-8		UF		WG32675												
NMED DOEOB	Los Alamos County Airport	3/18/10			PCB-39	PCB-39	L14643-8		UF		WG32675												
NMED DOEOB	Los Alamos County Airport	3/18/10			PCB-40 + 41 + 71	PCB-40 + 41 + 71	L14643-8		UF		WG32675												
NMED DOEOB	Los Alamos County Airport	3/18/10			PCB-42	PCB-42	L14643-8		UF		WG32675				pg/L								
NMED DOEOB	Los Alamos County Airport	3/18/10			PCB-43	PCB-43	L14643-8		UF		WG32675												
NMED DOEOB	Los Alamos County Airport	3/18/10			PCB-44 + 47 + 65	PCB-44 + 47 + 65	L14643-8		UF		WG32675			47.4	pg/L								
NMED DOEOB	Los Alamos County Airport	3/18/10			PCB-45 + 51	PCB-45 + 51	L14643-8		UF		WG32675			28.7	pg/L								
NMED DOEOB	Los Alamos County Airport	3/18/10			PCB-46	PCB-46	L14643-8		UF		WG32675												
NMED DOEOB	Los Alamos County Airport	3/18/10			PCB-48	PCB-48	L14643-8		UF		WG32675				pg/L								
NMED DOEOB	Los Alamos County Airport	3/18/10			PCB-49 + 69	PCB-49 + 69	L14643-8		UF		WG32675												
NMED DOEOB	Los Alamos County Airport	3/18/10			PCB-50 + 53	PCB-50 + 53	L14643-8		UF		WG32675				pg/L								
NMED DOEOB	Los Alamos County Airport	3/18/10			PCB-52	PCB-52	L14643-8		UF		WG32675												
NMED DOEOB	Los Alamos County Airport	3/18/10			PCB-54	PCB-54	L14643-8		UF		WG32675												
NMED DOEOB	Los Alamos County Airport	3/18/10			PCB-55	PCB-55	L14643-8		UF		WG32675												
NMED DOEOB	Los Alamos County Airport	3/18/10			PCB-56	PCB-56	L14643-8		UF		WG32675			1.1	pg/L								
NMED DOEOB	Los Alamos County Airport	3/18/10			PCB-57	PCB-57	L14643-8		UF		WG32675												
NMED DOEOB	Los Alamos County Airport	3/18/10			PCB-58	PCB-58	L14643-8		UF		WG32675												
NMED DOEOB	Los Alamos County Airport	3/18/10			PCB-59 + 62 + 75	PCB-59 + 62 + 75	L14643-8		UF		WG32675												
NMED DOEOB	Los Alamos County Airport	3/18/10			PCB-60	PCB-60	L14643-8		UF		WG32675				pg/L								
NMED DOEOB	Los Alamos County Airport	3/18/10			PCB-61 + 70 + 74 + 76	PCB-61 + 70 + 74 + 76	L14643-8		UF		WG32675												
NMED DOEOB	Los Alamos County Airport	3/18/10			PCB-63	PCB-63	L14643-8		UF		WG32675												
NMED DOEOB	Los Alamos County Airport	3/18/10			PCB-64	PCB-64	L14643-8		UF		WG32675												
NMED DOEOB	Los Alamos County Airport	3/18/10			PCB-66	PCB-66	L14643-8		UF		WG32675												
NMED DOEOB	Los Alamos County Airport	3/18/10			PCB-67	PCB-67	L14643-8		UF		WG32675												
NMED DOEOB	Los Alamos County Airport	3/18/10			PCB-68	PCB-68	L14643-8		UF		WG32675			8.5	pg/L								
NMED DOEOB	Los Alamos County Airport	3/18/10			PCB-72	PCB-72	L14643-8		UF		WG32675												
NMED DOEOB	Los Alamos County Airport	3/18/10			PCB-73	PCB-73	L14643-8		UF		WG32675												
NMED DOEOB	Los Alamos County Airport	3/18/10			PCB-77	PCB-77	L14643-8		UF		WG32675				pg/L								
NMED DOEOB	Los Alamos County Airport	3/18/10			PCB-78	PCB-78	L14643-8		UF		WG32675												
NMED DOEOB	Los Alamos County Airport	3/18/10			PCB-79	PCB-79	L14643-8		UF		WG32675												
NMED DOEOB	Los Alamos County Airport	3/18/10			PCB-80	PCB-80	L14643-8		UF		WG32675												
NMED DOEOB	Los Alamos County Airport	3/18/10			PCB-81	PCB-81	L14643-8		UF		WG32675												
NMED DOEOB	Los Alamos County Airport	3/18/10			PCB-82	PCB-82	L14643-8		UF		WG32675			0.4	pg/L								
NMED DOEOB	Los Alamos County Airport	3/18/10			PCB-83 + 99	PCB-83 + 99	L14643-8		UF		WG32675												
NMED DOEOB	Los Alamos County Airport	3/18/10			PCB-84	PCB-84	L14643-8		UF		WG32675												
NMED DOEOB	Los Alamos County Airport	3/18/10			PCB-85 + 116 + 117	PCB-85 + 116 + 117	L14643-8		UF		WG32675												
NMED DOEOB	Los Alamos County Airport	3/18/10			PCB-86 + 87 + 97 + 108 + 119 + 125	PCB-86 + 87 + 97 + 108 + 119 + 125	L14643-8		UF		WG32675												
NMED DOEOB	Los Alamos County Airport	3/18/10			PCB-88 + 91	PCB-88 + 91	L14643-8		UF		WG32675			0.8	pg/L								
NMED DOEOB	Los Alamos County Airport	3/18/10			PCB-89	PCB-89	L14643-8		UF		WG32675												
NMED DOEOB	Los Alamos County Airport	3/18/10			PCB-90 + 101 + 113	PCB-90 + 101 + 113	L14643-8		UF		WG32675			9.3	pg/L								
NMED DOEOB	Los Alamos County Airport	3/18/10			PCB-92	PCB-92	L14643-8		UF		WG32675												
NMED DOEOB	Los Alamos County Airport	3/18/10			PCB-93 + 95 + 98 + 100 + 102	PCB-93 + 95 + 98 + 100 + 102	L14643-8		UF		WG32675												
NMED DOEOB	Los Alamos County Airport	3/18/10			PCB-94	PCB-94	L14643-8		UF		WG32675												
NMED DOEOB	Los Alamos County Airport	3/18/10			PCB-96	PCB-96	L14643-8		UF		WG32675												
NMED DOEOB	Los Alamos County Airport	3/18/10			PCB-103	PCB-103	L14643-8		UF		WG32675												
NMED DOEOB	Los Alamos County Airport	3/18/10			PCB-104	PCB-104	L14643-8		UF		WG32675												
NMED DOEOB	Los Alamos County Airport	3/18/10			PCB-105	PCB-105	L14643-8		UF		WG32675				pg/L								
NMED DOEOB	Los Alamos County Airport	3/18/10			PCB-106	PCB-106	L14643-8		UF		WG32675												
NMED DOEOB	Los Alamos County Airport	3/18/10			PCB-107 + 124	PCB-107 + 124	L14643-8		UF		WG32675												
NMED DOEOB	Los Alamos County Airport	3/18/10			PCB-109	PCB-109	L14643-8		UF		WG32675				pg/L								
NMED DOEOB	Los Alamos County Airport	3/18/10			PCB-110 + 115	PCB-110 + 115	L14643-8		UF		WG32675												
NMED DOEOB	Los Alamos County Airport	3/18/10			PCB-111	PCB-111	L14643-8		UF		WG32675												
NMED DOEOB	Los Alamos County Airport	3/18/10			PCB-112	PCB-112	L14643-8		UF		WG32675												
NMED DOEOB	Los Alamos County Airport	3/18/10			PCB-114	PCB-114	L14643-8		UF		WG32675												
NMED DOEOB	Los Alamos County Airport	3/18/10			PCB-118	PCB-118	L14643-8		UF		WG32675												
NMED DOEOB	Los Alamos County Airport	3/18/10			PCB-120	PCB-120	L14643-8		UF		WG32675												
NMED DOEOB	Los Alamos County Airport	3/18/10			PCB-121	PCB-121	L14643-8		UF		WG32675												
NMED DOEOB	Los Alamos County Airport	3/18/10			PCB-122	PCB-122	L14643-8		UF		WG32675												
NMED DOEOB	Los Alamos County Airport	3/18/10			PCB-123	PCB-123	L14643-8		UF		WG32675												
NMED DOEOB	Los Alamos County Airport	3/18/10			PCB-126	PCB-126	L14643-8		UF		WG32675												
NMED DOEOB	Los Alamos County Airport	3/18/10			PCB-127	PCB-127	L14643-8		UF		WG32675												
NMED DOEOB	Los Alamos County Airport	3/18/10			PCB-128 + 166	PCB-128 + 166	L14643-8		UF		WG32675				pg/L								
NMED DOEOB	Los Alamos County Airport	3/18/10			PCB-129 + 138 + 160 + 163	PCB-129 + 138 + 160 + 163	L14643-8		UF		WG32675												
NMED DOEOB	Los Alamos County Airport	3/18/10			PCB-130	PCB-130	L14643-8		UF		WG32675												
NMED DOEOB	Los Alamos County Airport	3/18/10			PCB-131	PCB-131	L14643-8		UF		WG32675												
NMED DOEOB	Los Alamos County Airport	3/18/10			PCB-132	PCB-132	L14643-8		UF		WG32675			1.8	pg/L								
NMED DOEOB	Los Alamos County Airport	3/18/10			PCB-133	PCB-133	L14643-8		UF		WG32675												
NMED DOEOB	Los Alamos County Airport	3/18/10			PCB-134 + 143	PCB-134 + 143	L14643-8		UF		WG32675												
NMED DOEOB	Los Alamos County Airport	3/18/10			PCB-135 + 151 + 154	PCB-135 + 151 + 154	L14643-8		UF		WG32675				pg/L								
NMED DOEOB	Los Alamos County Airport	3/18/10			PCB-136	PCB-136	L14643-8		UF		WG32675				pg/L								
NMED DOEOB	Los Alamos County Airport	3/18/10			PCB-137	PCB-137	L14643-8		UF		WG32675												
NMED DOEOB	Los Alamos County Airport	3/18/10			PCB-139 + 140	PCB-139 + 140	L14643-8		UF		WG32675												
NMED DOEOB	Los Alamos County Airport	3/18/10			PCB-141	PCB-141	L14643-8		UF		WG32675				pg/L								
NMED DOEOB	Los Alamos County Airport	3/18/10			PCB-142	PCB-142	L14643-8		UF		WG32675												
NMED DOEOB	Los Alamos County Airport	3/18/10			PCB-144	PCB-144	L14643-8		UF		WG32675												
NMED DOEOB	Los Alamos County Airport	3/18/10			PCB-145	PCB-145	L14643-8		UF		WG32675												
NMED DOEOB	Los Alamos County Airport	3/18/10			PCB-146	PCB-146	L14643-8		UF		WG32675												
NMED DOEOB	Los Alamos County Airport	3/18/10			PCB-147 + 149	PCB-147 + 149	L14643-8		UF		WG32675			2.0	pg/L								
NMED DOEOB	Los Alamos County Airport	3/18/10			PCB-148	PCB-148	L14643-8		UF		WG32675												
NMED DOEOB	Los Alamos County Airport	3/18/10			PCB-150	PCB-150	L14643-8		UF		WG32675												
NMED DOEOB	Los Alamos County Airport	3/18/10			PCB-152	PCB-152	L14643-8		UF		WG32675												
NMED DOEOB	Los Alamos County Airport	3/18/10			PCB-153 + 168	PCB-153 + 168	L14643-8		UF		WG32675												
NMED DOEOB	Los Alamos County Airport	3/18/10			PCB-155	PCB-155	L14643-8		UF		WG32675												
NMED DOEOB	Los Alamos County Airport	3/18/10			PCB-156 + 157	PCB-156 + 157	L14643-8		UF		WG32675				pg/L								
NMED DOEOB	Los Alamos County Airport	3/18/10			PCB-158	PCB-158	L14643-8		UF		WG32675												
NMED DOEOB	Los Alamos County Airport	3/18/10			PCB-159	PCB-159	L14643-8		UF		WG32675												
NMED DOEOB	Los Alamos County Airport	3/18/10			PCB-161	PCB-161	L14643-8		UF		WG32675												
NMED DOEOB	Los Alamos County Airport	3/18/10			PCB-162	PCB-162	L14643-8		UF		WG32675												
NMED DOEOB	Los Alamos County Airport	3/18/10			PCB-164	PCB-164	L14643-8		UF		WG32675												

NMED DOEOB	Los Alamos County Airport	3/18/10			PCB-165	PCB-165	L14643-8		UF		WG32675												
NMED DOEOB	Los Alamos County Airport	3/18/10			PCB-167	PCB-167	L14643-8		UF		WG32675												
NMED DOEOB	Los Alamos County Airport	3/18/10			PCB-169	PCB-169	L14643-8		UF		WG32675												
NMED DOEOB	Los Alamos County Airport	3/18/10			PCB-170	PCB-170	L14643-8		UF		WG32675												
NMED DOEOB	Los Alamos County Airport	3/18/10			PCB-171 + 173	PCB-171 + 173	L14643-8		UF		WG32675												
NMED DOEOB	Los Alamos County Airport	3/18/10			PCB-172	PCB-172	L14643-8		UF		WG32675												
NMED DOEOB	Los Alamos County Airport	3/18/10			PCB-174	PCB-174	L14643-8		UF		WG32675												
NMED DOEOB	Los Alamos County Airport	3/18/10			PCB-175	PCB-175	L14643-8		UF		WG32675												
NMED DOEOB	Los Alamos County Airport	3/18/10			PCB-176	PCB-176	L14643-8		UF		WG32675												
NMED DOEOB	Los Alamos County Airport	3/18/10			PCB-177	PCB-177	L14643-8		UF		WG32675												
NMED DOEOB	Los Alamos County Airport	3/18/10			PCB-178	PCB-178	L14643-8		UF		WG32675												
NMED DOEOB	Los Alamos County Airport	3/18/10			PCB-179	PCB-179	L14643-8		UF		WG32675												
NMED DOEOB	Los Alamos County Airport	3/18/10			PCB-180 + 193	PCB-180 + 193	L14643-8		UF		WG32675			0.1	pg/L								
NMED DOEOB	Los Alamos County Airport	3/18/10			PCB-181	PCB-181	L14643-8		UF		WG32675												
NMED DOEOB	Los Alamos County Airport	3/18/10			PCB-182	PCB-182	L14643-8		UF		WG32675												
NMED DOEOB	Los Alamos County Airport	3/18/10			PCB-183 + 185	PCB-183 + 185	L14643-8		UF		WG32675				pg/L								
NMED DOEOB	Los Alamos County Airport	3/18/10			PCB-184	PCB-184	L14643-8		UF		WG32675												
NMED DOEOB	Los Alamos County Airport	3/18/10			PCB-186	PCB-186	L14643-8		UF		WG32675												
NMED DOEOB	Los Alamos County Airport	3/18/10			PCB-187	PCB-187	L14643-8		UF		WG32675												
NMED DOEOB	Los Alamos County Airport	3/18/10			PCB-188	PCB-188	L14643-8		UF		WG32675												
NMED DOEOB	Los Alamos County Airport	3/18/10			PCB-189	PCB-189	L14643-8		UF		WG32675												
NMED DOEOB	Los Alamos County Airport	3/18/10			PCB-190	PCB-190	L14643-8		UF		WG32675												
NMED DOEOB	Los Alamos County Airport	3/18/10			PCB-191	PCB-191	L14643-8		UF		WG32675												
NMED DOEOB	Los Alamos County Airport	3/18/10			PCB-192	PCB-192	L14643-8		UF		WG32675												
NMED DOEOB	Los Alamos County Airport	3/18/10			PCB-194	PCB-194	L14643-8		UF		WG32675				pg/L								
NMED DOEOB	Los Alamos County Airport	3/18/10			PCB-195	PCB-195	L14643-8		UF		WG32675												
NMED DOEOB	Los Alamos County Airport	3/18/10			PCB-196	PCB-196	L14643-8		UF		WG32675												
NMED DOEOB	Los Alamos County Airport	3/18/10			PCB-197 + 200	PCB-197 + 200	L14643-8		UF		WG32675												
NMED DOEOB	Los Alamos County Airport	3/18/10			PCB-198 + 199	PCB-198 + 199	L14643-8		UF		WG32675				pg/L								
NMED DOEOB	Los Alamos County Airport	3/18/10			PCB-201	PCB-201	L14643-8		UF		WG32675												
NMED DOEOB	Los Alamos County Airport	3/18/10			PCB-202	PCB-202	L14643-8		UF		WG32675												
NMED DOEOB	Los Alamos County Airport	3/18/10			PCB-203	PCB-203	L14643-8		UF		WG32675												
NMED DOEOB	Los Alamos County Airport	3/18/10			PCB-204	PCB-204	L14643-8		UF		WG32675												
NMED DOEOB	Los Alamos County Airport	3/18/10			PCB-205	PCB-205	L14643-8		UF		WG32675												
NMED DOEOB	Los Alamos County Airport	3/18/10			PCB-206	PCB-206	L14643-8		UF		WG32675												
NMED DOEOB	Los Alamos County Airport	3/18/10			PCB-207	PCB-207	L14643-8		UF		WG32675												
NMED DOEOB	Los Alamos County Airport	3/18/10			PCB-208	PCB-208	L14643-8		UF		WG32675												
NMED DOEOB	Los Alamos County Airport	3/18/10			PCB-209	PCB-209	L14643-8		UF		WG32675												
NMED DOEOB	Los Alamos County Airport	3/18/10			Total PCB (sum of congeners)	Total PCB (sum of congeners)	L14643-8		UF		WG32675			181	pg/L								
NMED DOEOB	Los Alamos County Airport	3/18/10			Mono-Cl	Mono-Cl	L14643-8		UF		WG32675			7	pg/L								
NMED DOEOB	Los Alamos County Airport	3/18/10			Di-Cl	Di-Cl	L14643-8		UF		WG32675			23	pg/L								
NMED DOEOB	Los Alamos County Airport	3/18/10			Tri-Cl	Tri-Cl	L14643-8		UF		WG32675			51	pg/L								
NMED DOEOB	Los Alamos County Airport	3/18/10			Te-Cl	Te-Cl	L14643-8		UF		WG32675			86	pg/L								
NMED DOEOB	Los Alamos County Airport	3/18/10			Pe-Cl	Pe-Cl	L14643-8		UF		WG32675			10	pg/L								
NMED DOEOB	Los Alamos County Airport	3/18/10			Hx-Cl	Hx-Cl	L14643-8		UF		WG32675			4	pg/L								
NMED DOEOB	Los Alamos County Airport	3/18/10			Hp-Cl	Hp-Cl	L14643-8		UF		WG32675			0	pg/L								
NMED DOEOB	Los Alamos County Airport	3/18/10			Oc-Cl	Oc-Cl	L14643-8		UF		WG32675			0	pg/L								
NMED DOEOB	Los Alamos County Airport	3/18/10			No-Cl	No-Cl	L14643-8		UF		WG32675			0	pg/L								
NMED DOEOB	Los Alamos County Airport	3/18/10			De-Cl	De-Cl	L14643-8		UF		WG32675			0	pg/L								
NMED DOEOB	Los Alamos County Airport	3/18/10			Total PCB (sum of homologs)	Total PCB (sum of homologs)	L14643-8		UF		WG32675			181	pg/L								
NMED DOEOB	Bandelier National Monument	2/5/10			PCB-1	PCB-1	L14682-1		UF		WG32735			5.8	pg/L								
NMED DOEOB	Bandelier National Monument	2/5/10			PCB-2	PCB-2	L14682-1		UF		WG32735												
NMED DOEOB	Bandelier National Monument	2/5/10			PCB-3	PCB-3	L14682-1		UF		WG32735			5.1	pg/L								
NMED DOEOB	Bandelier National Monument	2/5/10			PCB-4	PCB-4	L14682-1		UF		WG32735												
NMED DOEOB	Bandelier National Monument	2/5/10			PCB-5	PCB-5	L14682-1		UF		WG32735												
NMED DOEOB	Bandelier National Monument	2/5/10			PCB-6	PCB-6	L14682-1		UF		WG32735												
NMED DOEOB	Bandelier National Monument	2/5/10			PCB-7	PCB-7	L14682-1		UF		WG32735												
NMED DOEOB	Bandelier National Monument	2/5/10			PCB-8	PCB-8	L14682-1		UF		WG32735												
NMED DOEOB	Bandelier National Monument	2/5/10			PCB-9	PCB-9	L14682-1		UF		WG32735												
NMED DOEOB	Bandelier National Monument	2/5/10			PCB-10	PCB-10	L14682-1		UF		WG32735												
NMED DOEOB	Bandelier National Monument	2/5/10			PCB-11	PCB-11	L14682-1		UF		WG32735			42.7	pg/L								
NMED DOEOB	Bandelier National Monument	2/5/10			PCB-12 + 13	PCB-12 + 13	L14682-1		UF		WG32735												
NMED DOEOB	Bandelier National Monument	2/5/10			PCB-14	PCB-14	L14682-1		UF		WG32735												
NMED DOEOB	Bandelier National Monument	2/5/10			PCB-15	PCB-15	L14682-1		UF		WG32735												
NMED DOEOB	Bandelier National Monument	2/5/10			PCB-16	PCB-16	L14682-1		UF		WG32735												
NMED DOEOB	Bandelier National Monument	2/5/10			PCB-17	PCB-17	L14682-1		UF		WG32735			5.1	pg/L								
NMED DOEOB	Bandelier National Monument	2/5/10			PCB-18 + 30	PCB-18 + 30	L14682-1		UF		WG32735			8.5	pg/L								
NMED DOEOB	Bandelier National Monument	2/5/10			PCB-19	PCB-19	L14682-1		UF		WG32735												
NMED DOEOB	Bandelier National Monument	2/5/10			PCB-20 + 28	PCB-20 + 28	L14682-1		UF		WG32735			5.8	pg/L								
NMED DOEOB	Bandelier National Monument	2/5/10			PCB-21 + 33	PCB-21 + 33	L14682-1		UF		WG32735			4.9	pg/L								
NMED DOEOB	Bandelier National Monument	2/5/10			PCB-22	PCB-22	L14682-1		UF		WG32735			2.5	pg/L								
NMED DOEOB	Bandelier National Monument	2/5/10			PCB-23	PCB-23	L14682-1		UF		WG32735												
NMED DOEOB	Bandelier National Monument	2/5/10			PCB-24	PCB-24	L14682-1		UF		WG32735												
NMED DOEOB	Bandelier National Monument	2/5/10			PCB-25	PCB-25	L14682-1		UF		WG32735			5.1	pg/L								
NMED DOEOB	Bandelier National Monument	2/5/10			PCB-26 + 29	PCB-26 + 29	L14682-1		UF		WG32735			1.4	pg/L								
NMED DOEOB	Bandelier National Monument	2/5/10			PCB-27	PCB-27	L14682-1		UF		WG32735												
NMED DOEOB	Bandelier National Monument	2/5/10			PCB-31	PCB-31	L14682-1		UF		WG32735			6.5	pg/L								
NMED DOEOB	Bandelier National Monument	2/5/10			PCB-32	PCB-32	L14682-1		UF		WG32735			2.1	pg/L								
NMED DOEOB	Bandelier National Monument	2/5/10			PCB-34	PCB-34	L14682-1		UF		WG32735												
NMED DOEOB	Bandelier National Monument	2/5/10			PCB-35	PCB-35	L14682-1		UF		WG32735												
NMED DOEOB	Bandelier National Monument	2/5/10			PCB-36	PCB-36	L14682-1		UF		WG32735												
NMED DOEOB	Bandelier National Monument	2/5/10			PCB-37	PCB-37	L14682-1		UF		WG32735												
NMED DOEOB	Bandelier National Monument	2/5/10			PCB-38	PCB-38	L14682-1		UF		WG32735												
NMED DOEOB	Bandelier National Monument	2/5/10			PCB-39	PCB-39	L14682-1		UF		WG32735												
NMED DOEOB	Bandelier National Monument	2/5/10			PCB-40 + 41 + 71	PCB-40 + 41 + 71	L14682-1		UF		WG32735												
NMED DOEOB	Bandelier National Monument	2/5/10			PCB-42	PCB-42	L14682-1		UF		WG32735												
NMED DOEOB	Bandelier National Monument	2/5/10			PCB-43	PCB-43	L14682-1		UF		WG32735												
NMED DOEOB	Bandelier National Monument	2/5/10			PCB-44 + 47 + 65	PCB-44 + 47 + 65	L14682-1		UF		WG32735			21.9	pg/L								
NMED DOEOB	Bandelier National Monument	2/5/10			PCB-45 + 51	PCB-45 + 51	L14682-1		UF		WG32735			14.9	pg/L								
NMED DOEOB	Bandelier National Monument	2/5/10			PCB-46	PCB-46	L14682-1		UF		WG32735												
NMED DOEOB	Bandelier National Monument	2/5/10			PCB-48	PCB-48	L14682-1		UF		WG32735												
NMED DOEOB	Bandelier National Monument	2/5/10			PCB-49 + 69	PCB-49 + 69	L14682-1		UF		WG32735												
NMED DOEOB	Bandelier National Monument	2/5/10			PCB-50 + 53	PCB-50 + 53	L14682-1		UF		WG32735				pg/L								
NMED DOEOB	Bandelier National Monument	2/5/10			PCB-52	PCB-52	L14682-1		UF		WG32735												
NMED DOEOB	Bandelier National Monument	2/5/10			PCB-54	PCB-54	L14682-1		UF		WG32735												
NMED DOEOB	Bandelier National Monument	2/5/10			PCB-55	PCB-55	L14682-1		UF		WG32735												
NMED DOEOB	Bandelier National Monument	2/5/10			PCB-56	PCB-56	L14682-1		UF		WG32735												
NMED DOEOB	Bandelier National Monument	2/5/10			PCB-57	PCB-57	L14682-1		UF		WG32735												
NMED DOEOB	Bandelier National Monument	2/5/10			PCB-58	PCB-58	L14682-1		UF		WG32735												
NMED DOEOB	Bandelier National Monument	2/5/10			PCB-59 + 62 + 75	PCB-59 + 62 + 75	L14682-1		UF		WG32735												
NMED DOEOB	Bandelier National Monument	2/5/10			PCB-60	PCB-60	L14682-1		UF		WG32735			0.7	pg/L								
NMED DOEOB	Bandelier National Monument	2/5/10			PCB-61 + 70 + 74 + 76	PCB-61 + 70 + 74 + 76	L14682-1		UF		WG32735												
NMED DOEOB	Bandelier National Monument	2/5/10			PCB-63	PCB-63	L14682-1		UF		WG32735												
NMED DOEOB	Bandelier National Monument	2/5/10			PCB-64	PCB-64	L14682-1		UF		WG32735												
NMED DOEOB	Bandelier National Monument	2/5/10			PCB-66	PCB-66	L14682-1		UF		WG32735												
NMED DOEOB	Bandelier National Monument	2/5/10			PCB-67	PCB-67	L14682-1		UF		WG32735												
NMED DOEOB	Bandelier National Monument	2/5/10			PCB-68	PCB-68	L14682-1		UF		WG32735												
NMED DOEOB	Bandelier National Monument	2/5/10			PCB-72	PCB-72	L14682-1		UF		WG32735												
NMED DOEOB	Bandelier National Monument	2/5/10			PCB-73	PCB-73	L14682-1		UF		WG32735												
NMED DOEOB	Bandelier National Monument	2/5/10			PCB-77	PCB-77	L14682-1		UF		WG32735												
NMED DOEOB	Bandelier National Monument	2/5/10			PCB-78	PCB-78	L14682-1		UF		WG32735												
NMED DOEOB	Bandelier National Monument	2/5/10			PCB-79	PCB-79	L14682-1		UF		WG32735												
NMED DOEOB	Bandelier National Monument	2/5/10			PCB-80	PCB-80	L14682-1		UF		WG32735												
NMED DOEOB	Bandelier National Monument	2/5/10			PCB-81	PCB-81	L14682-1		UF		WG32735												
NMED DOEOB	Bandelier National Monument	2/5/10			PCB-82	PCB-82	L14682-1		UF		WG32735												
NMED DOEOB	Bandelier National Monument	2/5/10			PCB-83 + 99	PCB-83 + 99	L14682-1		UF		WG32735												
NMED DOEOB	Bandelier National Monument	2/5/10			PCB-84	PCB-84	L14682-1		UF		WG32735												
NMED DOEOB	Bandelier National Monument	2/5/10			PCB-85 + 116 + 117	PCB-85 + 116 + 117	L14682-1		UF		WG32735												
NMED DOEOB	Bandelier National Monument	2/5/10			PCB-86 + 87 + 97 + 108 + 119 + 125	PCB-86 + 87 + 97 + 108 + 119 + 125	L14682-1		UF		WG32735												
NMED DOEOB	Bandelier National Monument	2/5/10			PCB-88 + 91	PCB-88 + 91	L14682-1		UF		WG32735			1.1	pg/L								
NMED DOEOB	Bandelier National Monument	2/5/10			PCB-89	PCB-89	L14682-1		UF		WG32735												
NMED DOEOB	Bandelier National Monument	2/5/10			PCB-90 + 101 + 113	PCB-90 + 101 + 113	L14682-1		UF		WG32735			14.7	pg/L								
NMED DOEOB	Bandelier National Monument	2/5/10			PCB-92	PCB-92	L14682-1		UF		WG32735												
NMED DOEOB	Bandelier National Monument	2/5/10			PCB-93 + 95 + 98 + 100 + 102	PCB-93 + 95 + 98 + 100 + 102	L14682-1		UF		WG32735												
NMED DOEOB	Bandelier National Monument	2/5/10			PCB-94	PCB-94	L14682-1		UF		WG32735												
NMED DOEOB	Bandelier National Monument	2/5/10			PCB-96	PCB-96	L14682-1		UF		WG32735												
NMED DOEOB	Bandelier National Monument	2/5/10			PCB-103	PCB-103	L14682-1		UF		WG32735												
NMED DOEOB	Bandelier National Monument	2/5/10			PCB-104	PCB-104	L14682-1		UF		WG32735												
NMED DOEOB	Bandelier National Monument	2/5/10			PCB-105	PCB-105	L14682-1		UF		WG32735			3.1	pg/L								
NMED DOEOB	Bandelier National Monument	2/5/10			PCB-106	PCB-106	L14682-1		UF		WG32735												
NMED DOEOB	Bandelier National Monument	2/5/10			PCB-107 + 124	PCB-107 + 124	L14682-1		UF		WG32735												
NMED DOEOB	Bandelier National Monument	2/5/10			PCB-109	PCB-109	L14682-1		UF		WG32735												
NMED DOEOB	Bandelier National Monument	2/5/10			PCB-110 + 115	PCB-110 + 115	L14682-1		UF		WG32735												
NMED DOEOB	Bandelier National Monument	2/5/10			PCB-111	PCB-111	L14682-1		UF		WG32735												
NMED DOEOB	Bandelier National Monument	2/5/10			PCB-112	PCB-112	L14682-1		UF		WG32735												
NMED DOEOB	Bandelier National Monument	2/5/10			PCB-114	PCB-114	L14682-1		UF		WG32735												
NMED DOEOB	Bandelier National Monument	2/5/10			PCB-118	PCB-118	L14682-1		UF		WG32735												
NMED DOEOB	Bandelier National Monument	2/5/10			PCB-120	PCB-120	L14682-1		UF		WG32735												
NMED DOEOB	Bandelier National Monument	2/5/10			PCB-121	PCB-121	L14682-1		UF		WG32735												
NMED DOEOB	Bandelier National Monument	2/5/10			PCB-122	PCB-122	L14682-1		UF		WG32735												
NMED DOEOB	Bandelier National Monument	2/5/10			PCB-123	PCB-123	L14682-1		UF		WG32735												
NMED DOEOB	Bandelier National Monument	2/5/10			PCB-126	PCB-126	L14682-1		UF		WG32735												
NMED DOEOB	Bandelier National Monument	2/5/10			PCB-127	PCB-127	L14682-1		UF		WG32735												
NMED DOEOB	Bandelier National Monument	2/5/10			PCB-128 + 166	PCB-128 + 166	L14682-1		UF		WG32735												
NMED DOEOB	Bandelier National Monument	2/5/10			PCB-129 + 138 + 160 + 163	PCB-129 + 138 + 160 + 163	L14682-1		UF		WG32735												
NMED DOEOB	Bandelier National Monument	2/5/10			PCB-130	PCB-130	L14682-1		UF		WG32735												
NMED DOEOB	Bandelier National Monument	2/5/10			PCB-131	PCB-131	L14682-1		UF		WG32735												
NMED DOEOB	Bandelier National Monument	2/5/10			PCB-132	PCB-132	L14682-1		UF		WG32735												
NMED DOEOB	Bandelier National Monument	2/5/10			PCB-133	PCB-133	L14682-1		UF		WG32735												
NMED DOEOB	Bandelier National Monument	2/5/10			PCB-134 + 143	PCB-134 + 143	L14682-1		UF		WG32735												
NMED DOEOB	Bandelier National Monument	2/5/10			PCB-135 + 151 + 154	PCB-135 + 151 + 154	L14682-1		UF		WG32735												
NMED DOEOB	Bandelier National Monument	2/5/10			PCB-136	PCB-136	L14682-1		UF		WG32735												
NMED DOEOB	Bandelier National Monument	2/5/10			PCB-137	PCB-137	L14682-1		UF		WG32735												
NMED DOEOB	Bandelier National Monument	2/5/10			PCB-139 + 140	PCB-139 + 140	L14682-1		UF		WG32735												
NMED DOEOB	Bandelier National Monument	2/5/10			PCB-141	PCB-141	L14682-1		UF		WG32735												
NMED DOEOB	Bandelier National Monument	2/5/10			PCB-142	PCB-142	L14682-1		UF		WG32735												
NMED DOEOB	Bandelier National Monument	2/5/10			PCB-144	PCB-144	L14682-1		UF		WG32735												
NMED DOEOB	Bandelier National Monument	2/5/10			PCB-145	PCB-145	L14682-1		UF		WG32735												
NMED DOEOB	Bandelier National Monument	2/5/10			PCB-146	PCB-146	L14682-1		UF		WG32735												
NMED DOEOB	Bandelier National Monument	2/5/10			PCB-147 + 149	PCB-147 + 149	L14682-1		UF		WG32735												
NMED DOEOB	Bandelier National Monument	2/5/10			PCB-148	PCB-148	L14682-1		UF		WG32735												
NMED DOEOB	Bandelier National Monument	2/5/10			PCB-150	PCB-150	L14682-1		UF		WG32735												
NMED DOEOB	Bandelier National Monument	2/5/10			PCB-152	PCB-152	L14682-1		UF		WG32735												
NMED DOEOB	Bandelier National Monument	2/5/10			PCB-153 + 168	PCB-153 + 168	L14682-1		UF		WG32735												
NMED DOEOB	Bandelier National Monument	2/5/10			PCB-155	PCB-155	L14682-1		UF		WG32735												
NMED DOEOB	Bandelier National Monument	2/5/10			PCB-156 + 157	PCB-156 + 157	L14682-1		UF		WG32735												
NMED DOEOB	Bandelier National Monument	2/5/10			PCB-158	PCB-158	L14682-1		UF		WG32735												
NMED DOEOB	Bandelier National Monument	2/5/10			PCB-159	PCB-159	L14682-1		UF		WG32735												
NMED DOEOB	Bandelier National Monument	2/5/10			PCB-161	PCB-161	L14682-1		UF		WG32735												
NMED DOEOB	Bandelier National Monument	2/5/10			PCB-162	PCB-162	L14682-1		UF		WG32735												
NMED DOEOB	Bandelier National Monument	2/5/10			PCB-164	PCB-164	L14682-1		UF		WG32735												
NMED DOEOB	Bandelier National Monument	2/5/10			PCB-165	PCB-165	L14682-1		UF		WG32735												
NMED DOEOB	Bandelier National Monument	2/5/10			PCB-167	PCB-167	L14682-1		UF		WG32735												
NMED DOEOB	Bandelier National Monument	2/5/10			PCB-169	PCB-169	L14682-1		UF		WG32735												
NMED DOEOB	Bandelier National Monument	2/5/10			PCB-170	PCB-170	L14682-1		UF		WG32735												
NMED DOEOB	Bandelier National Monument	2/5/10			PCB-171 + 173	PCB-171 + 173	L14682-1		UF		WG32735												
NMED DOEOB	Bandelier National Monument	2/5/10			PCB-172	PCB-172	L14682-1		UF		WG32735												

NMED DOEOB	Bandelier National Monument	2/5/10			PCB-174	PCB-174	L14682-1		UF		WG32735													
NMED DOEOB	Bandelier National Monument	2/5/10			PCB-175	PCB-175	L14682-1		UF		WG32735													
NMED DOEOB	Bandelier National Monument	2/5/10			PCB-176	PCB-176	L14682-1		UF		WG32735													
NMED DOEOB	Bandelier National Monument	2/5/10			PCB-177	PCB-177	L14682-1		UF		WG32735													
NMED DOEOB	Bandelier National Monument	2/5/10			PCB-178	PCB-178	L14682-1		UF		WG32735													
NMED DOEOB	Bandelier National Monument	2/5/10			PCB-179	PCB-179	L14682-1		UF		WG32735													
NMED DOEOB	Bandelier National Monument	2/5/10			PCB-180 + 193	PCB-180 + 193	L14682-1		UF		WG32735													
NMED DOEOB	Bandelier National Monument	2/5/10			PCB-181	PCB-181	L14682-1		UF		WG32735													
NMED DOEOB	Bandelier National Monument	2/5/10			PCB-182	PCB-182	L14682-1		UF		WG32735													
NMED DOEOB	Bandelier National Monument	2/5/10			PCB-183 + 185	PCB-183 + 185	L14682-1		UF		WG32735													
NMED DOEOB	Bandelier National Monument	2/5/10			PCB-184	PCB-184	L14682-1		UF		WG32735													
NMED DOEOB	Bandelier National Monument	2/5/10			PCB-186	PCB-186	L14682-1		UF		WG32735													
NMED DOEOB	Bandelier National Monument	2/5/10			PCB-187	PCB-187	L14682-1		UF		WG32735													
NMED DOEOB	Bandelier National Monument	2/5/10			PCB-188	PCB-188	L14682-1		UF		WG32735													
NMED DOEOB	Bandelier National Monument	2/5/10			PCB-189	PCB-189	L14682-1		UF		WG32735													
NMED DOEOB	Bandelier National Monument	2/5/10			PCB-190	PCB-190	L14682-1		UF		WG32735													
NMED DOEOB	Bandelier National Monument	2/5/10			PCB-191	PCB-191	L14682-1		UF		WG32735													
NMED DOEOB	Bandelier National Monument	2/5/10			PCB-192	PCB-192	L14682-1		UF		WG32735													
NMED DOEOB	Bandelier National Monument	2/5/10			PCB-194	PCB-194	L14682-1		UF		WG32735													
NMED DOEOB	Bandelier National Monument	2/5/10			PCB-195	PCB-195	L14682-1		UF		WG32735													
NMED DOEOB	Bandelier National Monument	2/5/10			PCB-196	PCB-196	L14682-1		UF		WG32735													
NMED DOEOB	Bandelier National Monument	2/5/10			PCB-197 + 200	PCB-197 + 200	L14682-1		UF		WG32735													
NMED DOEOB	Bandelier National Monument	2/5/10			PCB-198 + 199	PCB-198 + 199	L14682-1		UF		WG32735													
NMED DOEOB	Bandelier National Monument	2/5/10			PCB-201	PCB-201	L14682-1		UF		WG32735													
NMED DOEOB	Bandelier National Monument	2/5/10			PCB-202	PCB-202	L14682-1		UF		WG32735													
NMED DOEOB	Bandelier National Monument	2/5/10			PCB-203	PCB-203	L14682-1		UF		WG32735													
NMED DOEOB	Bandelier National Monument	2/5/10			PCB-204	PCB-204	L14682-1		UF		WG32735													
NMED DOEOB	Bandelier National Monument	2/5/10			PCB-205	PCB-205	L14682-1		UF		WG32735													
NMED DOEOB	Bandelier National Monument	2/5/10			PCB-206	PCB-206	L14682-1		UF		WG32735													
NMED DOEOB	Bandelier National Monument	2/5/10			PCB-207	PCB-207	L14682-1		UF		WG32735													
NMED DOEOB	Bandelier National Monument	2/5/10			PCB-208	PCB-208	L14682-1		UF		WG32735													
NMED DOEOB	Bandelier National Monument	2/5/10			PCB-209	PCB-209	L14682-1		UF		WG32735													
NMED DOEOB	Bandelier National Monument	2/5/10			Total PCB (sum of congeners)	Total PCB (sum of congeners)	L14682-1		UF		WG32735			152	pg/L									
NMED DOEOB	Bandelier National Monument	2/5/10			Mono-Cl	Mono-Cl	L14682-1		UF		WG32735			6	pg/L									
NMED DOEOB	Bandelier National Monument	2/5/10			Di-Cl	Di-Cl	L14682-1		UF		WG32735			48	pg/L									
NMED DOEOB	Bandelier National Monument	2/5/10			Tri-Cl	Tri-Cl	L14682-1		UF		WG32735			42	pg/L									
NMED DOEOB	Bandelier National Monument	2/5/10			Tet-Cl	Tet-Cl	L14682-1		UF		WG32735			38	pg/L									
NMED DOEOB	Bandelier National Monument	2/5/10			Pe-Cl	Pe-Cl	L14682-1		UF		WG32735			19	pg/L									
NMED DOEOB	Bandelier National Monument	2/5/10			Hx-Cl	Hx-Cl	L14682-1		UF		WG32735			0	pg/L									
NMED DOEOB	Bandelier National Monument	2/5/10			Hp-Cl	Hp-Cl	L14682-1		UF		WG32735			0	pg/L									
NMED DOEOB	Bandelier National Monument	2/5/10			Oc-Cl	Oc-Cl	L14682-1		UF		WG32735			0	pg/L									
NMED DOEOB	Bandelier National Monument	2/5/10			No-Cl	No-Cl	L14682-1		UF		WG32735			0	pg/L									
NMED DOEOB	Bandelier National Monument	2/5/10			De-Cl	De-Cl	L14682-1		UF		WG32735			0	pg/L									
NMED DOEOB	Bandelier National Monument	2/5/10			Total PCB (sum of homologs)	Total PCB (sum of homologs)	L14682-1		UF		WG32735			152	pg/L									
NMED DOEOB	Bandelier National Monument	4/20/10			PCB-1	PCB-1	L14734-1		UF		WG32817			7.75	pg/L									
NMED DOEOB	Bandelier National Monument	4/20/10			PCB-2	PCB-2	L14734-1		UF		WG32817			2.39	pg/L									
NMED DOEOB	Bandelier National Monument	4/20/10			PCB-3	PCB-3	L14734-1		UF		WG32817			6.51	pg/L									
NMED DOEOB	Bandelier National Monument	4/20/10			PCB-4	PCB-4	L14734-1		UF		WG32817													
NMED DOEOB	Bandelier National Monument	4/20/10			PCB-5	PCB-5	L14734-1		UF		WG32817													
NMED DOEOB	Bandelier National Monument	4/20/10			PCB-6	PCB-6	L14734-1		UF		WG32817													
NMED DOEOB	Bandelier National Monument	4/20/10			PCB-7	PCB-7	L14734-1		UF		WG32817													
NMED DOEOB	Bandelier National Monument	4/20/10			PCB-8	PCB-8	L14734-1		UF		WG32817													
NMED DOEOB	Bandelier National Monument	4/20/10			PCB-9	PCB-9	L14734-1		UF		WG32817													
NMED DOEOB	Bandelier National Monument	4/20/10			PCB-10	PCB-10	L14734-1		UF		WG32817													
NMED DOEOB	Bandelier National Monument	4/20/10			PCB-11	PCB-11	L14734-1		UF		WG32817			55.01	pg/L									
NMED DOEOB	Bandelier National Monument	4/20/10			PCB-12 + 13	PCB-12 + 13	L14734-1		UF		WG32817													
NMED DOEOB	Bandelier National Monument	4/20/10			PCB-14	PCB-14	L14734-1		UF		WG32817													
NMED DOEOB	Bandelier National Monument	4/20/10			PCB-15	PCB-15	L14734-1		UF		WG32817													
NMED DOEOB	Bandelier National Monument	4/20/10			PCB-16	PCB-16	L14734-1		UF		WG32817													
NMED DOEOB	Bandelier National Monument	4/20/10			PCB-17	PCB-17	L14734-1		UF		WG32817			5.60	pg/L									
NMED DOEOB	Bandelier National Monument	4/20/10			PCB-18 + 30	PCB-18 + 30	L14734-1		UF		WG32817													
NMED DOEOB	Bandelier National Monument	4/20/10			PCB-19	PCB-19	L14734-1		UF		WG32817													
NMED DOEOB	Bandelier National Monument	4/20/10			PCB-20 + 28	PCB-20 + 28	L14734-1		UF		WG32817													
NMED DOEOB	Bandelier National Monument	4/20/10			PCB-21 + 33	PCB-21 + 33	L14734-1		UF		WG32817													
NMED DOEOB	Bandelier National Monument	4/20/10			PCB-22	PCB-22	L14734-1		UF		WG32817			5.18	pg/L									
NMED DOEOB	Bandelier National Monument	4/20/10			PCB-23	PCB-23	L14734-1		UF		WG32817													
NMED DOEOB	Bandelier National Monument	4/20/10			PCB-24	PCB-24	L14734-1		UF		WG32817													
NMED DOEOB	Bandelier National Monument	4/20/10			PCB-25	PCB-25	L14734-1		UF		WG32817													
NMED DOEOB	Bandelier National Monument	4/20/10			PCB-26 + 29	PCB-26 + 29	L14734-1		UF		WG32817													
NMED DOEOB	Bandelier National Monument	4/20/10			PCB-27	PCB-27	L14734-1		UF		WG32817													
NMED DOEOB	Bandelier National Monument	4/20/10			PCB-31	PCB-31	L14734-1		UF		WG32817													
NMED DOEOB	Bandelier National Monument	4/20/10			PCB-32	PCB-32	L14734-1		UF		WG32817													
NMED DOEOB	Bandelier National Monument	4/20/10			PCB-34	PCB-34	L14734-1		UF		WG32817													
NMED DOEOB	Bandelier National Monument	4/20/10			PCB-35	PCB-35	L14734-1		UF		WG32817													
NMED DOEOB	Bandelier National Monument	4/20/10			PCB-36	PCB-36	L14734-1		UF		WG32817													
NMED DOEOB	Bandelier National Monument	4/20/10			PCB-37	PCB-37	L14734-1		UF		WG32817													
NMED DOEOB	Bandelier National Monument	4/20/10			PCB-38	PCB-38	L14734-1		UF		WG32817													
NMED DOEOB	Bandelier National Monument	4/20/10			PCB-39	PCB-39	L14734-1		UF		WG32817													
NMED DOEOB	Bandelier National Monument	4/20/10			PCB-40 + 41 + 71	PCB-40 + 41 + 71	L14734-1		UF		WG32817													
NMED DOEOB	Bandelier National Monument	4/20/10			PCB-42	PCB-42	L14734-1		UF		WG32817			2.19	pg/L									
NMED DOEOB	Bandelier National Monument	4/20/10			PCB-43	PCB-43	L14734-1		UF		WG32817													
NMED DOEOB	Bandelier National Monument	4/20/10			PCB-44 + 47 + 65	PCB-44 + 47 + 65	L14734-1		UF		WG32817													
NMED DOEOB	Bandelier National Monument	4/20/10			PCB-45 + 51	PCB-45 + 51	L14734-1		UF		WG32817			26.95	pg/L									
NMED DOEOB	Bandelier National Monument	4/20/10			PCB-46	PCB-46	L14734-1		UF		WG32817													
NMED DOEOB	Bandelier National Monument	4/20/10			PCB-48	PCB-48	L14734-1		UF		WG32817													
NMED DOEOB	Bandelier National Monument	4/20/10			PCB-49 + 69	PCB-49 + 69	L14734-1		UF		WG32817													
NMED DOEOB	Bandelier National Monument	4/20/10			PCB-50 + 53	PCB-50 + 53	L14734-1		UF		WG32817				pg/L									
NMED DOEOB	Bandelier National Monument	4/20/10			PCB-52	PCB-52	L14734-1		UF		WG32817													
NMED DOEOB	Bandelier National Monument	4/20/10			PCB-54	PCB-54	L14734-1		UF		WG32817													
NMED DOEOB	Bandelier National Monument	4/20/10			PCB-55	PCB-55	L14734-1		UF		WG32817													
NMED DOEOB	Bandelier National Monument	4/20/10			PCB-56	PCB-56	L14734-1		UF		WG32817													
NMED DOEOB	Bandelier National Monument	4/20/10			PCB-57	PCB-57	L14734-1		UF		WG32817													
NMED DOEOB	Bandelier National Monument	4/20/10			PCB-58	PCB-58	L14734-1		UF		WG32817													
NMED DOEOB	Bandelier National Monument	4/20/10			PCB-59 + 62 + 75	PCB-59 + 62 + 75	L14734-1		UF		WG32817													
NMED DOEOB	Bandelier National Monument	4/20/10			PCB-60	PCB-60	L14734-1		UF		WG32817													
NMED DOEOB	Bandelier National Monument	4/20/10			PCB-61 + 70 + 74 + 76	PCB-61 + 70 + 74 + 76	L14734-1		UF		WG32817													
NMED DOEOB	Bandelier National Monument	4/20/10			PCB-63	PCB-63	L14734-1		UF		WG32817													
NMED DOEOB	Bandelier National Monument	4/20/10			PCB-64	PCB-64	L14734-1		UF		WG32817													
NMED DOEOB	Bandelier National Monument	4/20/10			PCB-66	PCB-66	L14734-1		UF		WG32817													
NMED DOEOB	Bandelier National Monument	4/20/10			PCB-67	PCB-67	L14734-1		UF		WG32817													
NMED DOEOB	Bandelier National Monument	4/20/10			PCB-68	PCB-68	L14734-1		UF		WG32817													
NMED DOEOB	Bandelier National Monument	4/20/10			PCB-72	PCB-72	L14734-1		UF		WG32817													
NMED DOEOB	Bandelier National Monument	4/20/10			PCB-73	PCB-73	L14734-1		UF		WG32817													
NMED DOEOB	Bandelier National Monument	4/20/10			PCB-77	PCB-77	L14734-1		UF		WG32817													
NMED DOEOB	Bandelier National Monument	4/20/10			PCB-78	PCB-78	L14734-1		UF		WG32817													
NMED DOEOB	Bandelier National Monument	4/20/10			PCB-79	PCB-79	L14734-1		UF		WG32817													
NMED DOEOB	Bandelier National Monument	4/20/10			PCB-80	PCB-80	L14734-1		UF		WG32817													
NMED DOEOB	Bandelier National Monument	4/20/10			PCB-81	PCB-81	L14734-1		UF		WG32817													
NMED DOEOB	Bandelier National Monument	4/20/10			PCB-82	PCB-82	L14734-1		UF		WG32817			2.23	pg/L									
NMED DOEOB	Bandelier National Monument	4/20/10			PCB-83 + 99	PCB-83 + 99	L14734-1		UF		WG32817													
NMED DOEOB	Bandelier National Monument	4/20/10			PCB-84	PCB-84	L14734-1		UF		WG32817													
NMED DOEOB	Bandelier National Monument	4/20/10			PCB-85 + 116 + 117	PCB-85 + 116 + 117	L14734-1		UF		WG32817													
NMED DOEOB	Bandelier National Monument	4/20/10			PCB-86 + 87 + 97 + 108 + 119 + 125	PCB-86 + 87 + 97 + 108 + 119 + 125	L14734-1		UF		WG32817													
NMED DOEOB	Bandelier National Monument	4/20/10			PCB-88 + 91	PCB-88 + 91	L14734-1		UF		WG32817													
NMED DOEOB	Bandelier National Monument	4/20/10			PCB-89	PCB-89	L14734-1		UF		WG32817													
NMED DOEOB	Bandelier National Monument	4/20/10			PCB-90 + 101 + 113	PCB-90 + 101 + 113	L14734-1		UF		WG32817													
NMED DOEOB	Bandelier National Monument	4/20/10			PCB-92	PCB-92	L14734-1		UF		WG32817													
NMED DOEOB	Bandelier National Monument	4/20/10			PCB-93 + 95 + 98 + 100 + 102	PCB-93 + 95 + 98 + 100 + 102	L14734-1		UF		WG32817													
NMED DOEOB	Bandelier National Monument	4/20/10			PCB-94	PCB-94	L14734-1		UF		WG32817													
NMED DOEOB	Bandelier National Monument	4/20/10			PCB-96	PCB-96	L14734-1		UF		WG32817													
NMED DOEOB	Bandelier National Monument	4/20/10			PCB-103	PCB-103	L14734-1		UF		WG32817													
NMED DOEOB	Bandelier National Monument	4/20/10			PCB-104	PCB-104	L14734-1		UF		WG32817													
NMED DOEOB	Bandelier National Monument	4/20/10			PCB-105	PCB-105	L14734-1		UF		WG32817													
NMED DOEOB	Bandelier National Monument	4/20/10			PCB-106	PCB-106	L14734-1		UF		WG32817													
NMED DOEOB	Bandelier National Monument	4/20/10			PCB-107 + 124	PCB-107 + 124	L14734-1		UF		WG32817													
NMED DOEOB	Bandelier National Monument	4/20/10			PCB-109	PCB-109	L14734-1		UF		WG32817													
NMED DOEOB	Bandelier National Monument	4/20/10			PCB-110 + 115	PCB-110 + 115	L14734-1		UF		WG32817													
NMED DOEOB	Bandelier National Monument	4/20/10			PCB-111	PCB-111	L14734-1		UF		WG32817													
NMED DOEOB	Bandelier National Monument	4/20/10			PCB-112	PCB-112	L14734-1		UF		WG32817													
NMED DOEOB	Bandelier National Monument	4/20/10			PCB-114	PCB-114	L14734-1		UF		WG32817													
NMED DOEOB	Bandelier National Monument	4/20/10			PCB-118	PCB-118	L14734-1		UF		WG32817													
NMED DOEOB	Bandelier National Monument	4/20/10			PCB-120	PCB-120	L14734-1		UF		WG32817													
NMED DOEOB	Bandelier National Monument	4/20/10			PCB-121	PCB-121	L14734-1		UF		WG32817													
NMED DOEOB	Bandelier National Monument	4/20/10			PCB-122	PCB-122	L14734-1		UF		WG32817													
NMED DOEOB	Bandelier National Monument	4/20/10			PCB-123	PCB-123	L14734-1		UF		WG32817													
NMED DOEOB	Bandelier National Monument	4/20/10			PCB-126	PCB-126	L14734-1		UF		WG32817													
NMED DOEOB	Bandelier National Monument	4/20/10			PCB-127	PCB-127	L14734-1		UF		WG32817													
NMED DOEOB	Bandelier National Monument	4/20/10			PCB-128 + 166	PCB-128 + 166	L14734-1		UF		WG32817													
NMED DOEOB	Bandelier National Monument	4/20/10			PCB-129 + 138 + 160 + 163	PCB-129 + 138 + 160 + 163	L14734-1		UF		WG32817													
NMED DOEOB	Bandelier National Monument	4/20/10			PCB-130	PCB-130	L14734-1		UF		WG32817													
NMED DOEOB	Bandelier National Monument	4/20/10			PCB-131	PCB-131	L14734-1		UF		WG32817													
NMED DOEOB	Bandelier National Monument	4/20/10			PCB-132	PCB-132	L14734-1		UF		WG32817													
NMED DOEOB	Bandelier National Monument	4/20/10			PCB-133	PCB-133	L14734-1		UF		WG32817													
NMED DOEOB	Bandelier National Monument	4/20/10			PCB-134 + 143	PCB-134 + 143	L14734-1		UF		WG32817													
NMED DOEOB	Bandelier National Monument	4/20/10			PCB-135 + 151 + 154	PCB-135 + 151 + 154	L14734-1		UF		WG32817													
NMED DOEOB	Bandelier National Monument	4/20/10			PCB-136	PCB-136	L14734-1		UF		WG32817													
NMED DOEOB	Bandelier National Monument	4/20/10			PCB-137	PCB-137	L14734-1		UF		WG32817													
NMED DOEOB	Bandelier National Monument	4/20/10			PCB-139 + 140	PCB-139 + 140	L14734-1		UF		WG32817													
NMED DOEOB	Bandelier National Monument	4/20/10			PCB-141	PCB-141	L14734-1		UF		WG32817													
NMED DOEOB	Bandelier National Monument	4/20/10			PCB-142	PCB-142	L14734-1		UF		WG32817													
NMED DOEOB	Bandelier National Monument	4/20/10			PCB-144	PCB-144	L14734-1		UF		WG32817													
NMED DOEOB	Bandelier National Monument	4/20/10			PCB-145	PCB-145	L14734-1		UF		WG32817													
NMED DOEOB	Bandelier National Monument	4/20/10			PCB-146	PCB-146	L14734-1		UF		WG32817													
NMED DOEOB	Bandelier National Monument	4/20/10			PCB-147 + 149	PCB-147 + 149	L14734-1		UF		WG32817													
NMED DOEOB	Bandelier National Monument	4/20/10			PCB-148	PCB-148	L14734-1		UF		WG32817													
NMED DOEOB	Bandelier National Monument	4/20/10			PCB-150	PCB-150	L14734-1		UF		WG32817													
NMED DOEOB	Bandelier National Monument	4/20/10			PCB-152	PCB-152	L14734-1		UF		WG32817													
NMED DOEOB	Bandelier National Monument	4/20/10			PCB-153 + 168	PCB-153 + 168	L14734-1		UF		WG32817													
NMED DOEOB	Bandelier National Monument	4/20/10			PCB-155	PCB-155	L14734-1		UF		WG32817													
NMED DOEOB	Bandelier National Monument	4/20/10			PCB-156 + 157	PCB-156 + 157	L14734-1		UF		WG32817													
NMED DOEOB	Bandelier National Monument	4/20/10			PCB-158	PCB-158	L14734-1		UF		WG32817													
NMED DOEOB	Bandelier National Monument	4/20/10			PCB-159	PCB-159	L14734-1		UF		WG32817													
NMED DOEOB	Bandelier National Monument	4/20/10			PCB-161	PCB-161	L14734-1		UF		WG32817													
NMED DOEOB	Bandelier National Monument	4/20/10			PCB-162	PCB-162	L14734-1		UF		WG32817													
NMED DOEOB	Bandelier National Monument	4/20/10			PCB-164	PCB-164	L14734-1		UF		WG32817													
NMED DOEOB	Bandelier National Monument	4/20/10			PCB-165	PCB-165	L14734-1		UF		WG32817													
NMED DOEOB	Bandelier National Monument	4/20/10			PCB-167	PCB-167	L14734-1		UF		WG32817													
NMED DOEOB	Bandelier National Monument	4/20/10			PCB-169	PCB-169	L14734-1		UF		WG32817													
NMED DOEOB	Bandelier National Monument	4/20/10			PCB-170	PCB-170	L14734-1		UF		WG32817													
NMED DOEOB	Bandelier National Monument	4/20/10			PCB-171 + 173	PCB-171 + 173	L14734-1		UF		WG32817													
NMED DOEOB	Bandelier National Monument	4/20/10			PCB-172	PCB-172	L14734-1		UF		WG32817													
NMED DOEOB	Bandelier National Monument	4/20/10			PCB-174	PCB-174	L14734-1		UF		WG32817													
NMED DOEOB	Bandelier National Monument	4/20/10			PCB-175	PCB-175	L14734-1		UF		WG32817													
NMED DOEOB	Bandelier National Monument	4/20/10			PCB-176	PCB-176	L14734-1		UF		WG32817													
NMED DOEOB	Bandelier National Monument	4/20/10			PCB-177	PCB-177	L14734-1		UF		WG32817													
NMED DOEOB	Bandelier National Monument	4/20/10			PCB-178	PCB-178	L14734-1		UF		WG32817													
NMED DOEOB	Bandelier National Monument	4/20/10			PCB-179	PCB-179	L14734-1		UF		WG32817													

NMED DOEOB	Bandelier National Monument	4/20/10			PCB-180 + 193	PCB-180 + 193	L14734-1		UF		WG32817												
NMED DOEOB	Bandelier National Monument	4/20/10			PCB-181	PCB-181	L14734-1		UF		WG32817												
NMED DOEOB	Bandelier National Monument	4/20/10			PCB-182	PCB-182	L14734-1		UF		WG32817												
NMED DOEOB	Bandelier National Monument	4/20/10			PCB-183 + 185	PCB-183 + 185	L14734-1		UF		WG32817												
NMED DOEOB	Bandelier National Monument	4/20/10			PCB-184	PCB-184	L14734-1		UF		WG32817												
NMED DOEOB	Bandelier National Monument	4/20/10			PCB-186	PCB-186	L14734-1		UF		WG32817												
NMED DOEOB	Bandelier National Monument	4/20/10			PCB-187	PCB-187	L14734-1		UF		WG32817												
NMED DOEOB	Bandelier National Monument	4/20/10			PCB-188	PCB-188	L14734-1		UF		WG32817												
NMED DOEOB	Bandelier National Monument	4/20/10			PCB-189	PCB-189	L14734-1		UF		WG32817												
NMED DOEOB	Bandelier National Monument	4/20/10			PCB-190	PCB-190	L14734-1		UF		WG32817												
NMED DOEOB	Bandelier National Monument	4/20/10			PCB-191	PCB-191	L14734-1		UF		WG32817												
NMED DOEOB	Bandelier National Monument	4/20/10			PCB-192	PCB-192	L14734-1		UF		WG32817												
NMED DOEOB	Bandelier National Monument	4/20/10			PCB-194	PCB-194	L14734-1		UF		WG32817												
NMED DOEOB	Bandelier National Monument	4/20/10			PCB-195	PCB-195	L14734-1		UF		WG32817												
NMED DOEOB	Bandelier National Monument	4/20/10			PCB-196	PCB-196	L14734-1		UF		WG32817												
NMED DOEOB	Bandelier National Monument	4/20/10			PCB-197 + 200	PCB-197 + 200	L14734-1		UF		WG32817												
NMED DOEOB	Bandelier National Monument	4/20/10			PCB-198 + 199	PCB-198 + 199	L14734-1		UF		WG32817												
NMED DOEOB	Bandelier National Monument	4/20/10			PCB-201	PCB-201	L14734-1		UF		WG32817												
NMED DOEOB	Bandelier National Monument	4/20/10			PCB-202	PCB-202	L14734-1		UF		WG32817												
NMED DOEOB	Bandelier National Monument	4/20/10			PCB-203	PCB-203	L14734-1		UF		WG32817												
NMED DOEOB	Bandelier National Monument	4/20/10			PCB-204	PCB-204	L14734-1		UF		WG32817												
NMED DOEOB	Bandelier National Monument	4/20/10			PCB-205	PCB-205	L14734-1		UF		WG32817												
NMED DOEOB	Bandelier National Monument	4/20/10			PCB-206	PCB-206	L14734-1		UF		WG32817												
NMED DOEOB	Bandelier National Monument	4/20/10			PCB-207	PCB-207	L14734-1		UF		WG32817												
NMED DOEOB	Bandelier National Monument	4/20/10			PCB-208	PCB-208	L14734-1		UF		WG32817												
NMED DOEOB	Bandelier National Monument	4/20/10			PCB-209	PCB-209	L14734-1		UF		WG32817												
NMED DOEOB	Bandelier National Monument	4/20/10			Total PCB (sum of congeners)	Total PCB (sum of congeners)	L14734-1		UF		WG32817		113.80	pg/L									
NMED DOEOB	Bandelier National Monument	4/20/10			Mono-Cl	Mono-Cl	L14734-1		UF		WG32817		10.14	pg/L									
NMED DOEOB	Bandelier National Monument	4/20/10			Di-Cl	Di-Cl	L14734-1		UF		WG32817		61.53	pg/L									
NMED DOEOB	Bandelier National Monument	4/20/10			Tri-Cl	Tri-Cl	L14734-1		UF		WG32817		10.77	pg/L									
NMED DOEOB	Bandelier National Monument	4/20/10			Tet-Cl	Tet-Cl	L14734-1		UF		WG32817		29.13	pg/L									
NMED DOEOB	Bandelier National Monument	4/20/10			Pe-Cl	Pe-Cl	L14734-1		UF		WG32817		2.23	pg/L									
NMED DOEOB	Bandelier National Monument	4/20/10			Hx-Cl	Hx-Cl	L14734-1		UF		WG32817		0.00	pg/L									
NMED DOEOB	Bandelier National Monument	4/20/10			Hp-Cl	Hp-Cl	L14734-1		UF		WG32817		0.00	pg/L									
NMED DOEOB	Bandelier National Monument	4/20/10			Oc-Cl	Oc-Cl	L14734-1		UF		WG32817		0.00	pg/L									
NMED DOEOB	Bandelier National Monument	4/20/10			No-Cl	No-Cl	L14734-1		UF		WG32817		0.00	pg/L									
NMED DOEOB	Bandelier National Monument	4/20/10			De-Cl	De-Cl	L14734-1		UF		WG32817		0.00	pg/L									
NMED DOEOB	Bandelier National Monument	4/20/10			Total PCB (sum of homologs)	Total PCB (sum of homologs)	L14734-1		UF		WG32817		113.80	pg/L									
NMED DOEOB	Bandelier National Monument	8/10/10			PCB-1	PCB-1	L15289-2		UF		WG33854												
NMED DOEOB	Bandelier National Monument	8/10/10			PCB-2	PCB-2	L15289-2		UF		WG33854		0.56	pg/L									
NMED DOEOB	Bandelier National Monument	8/10/10			PCB-3	PCB-3	L15289-2		UF		WG33854			pg/L									
NMED DOEOB	Bandelier National Monument	8/10/10			PCB-4	PCB-4	L15289-2		UF		WG33854			pg/L									
NMED DOEOB	Bandelier National Monument	8/10/10			PCB-5	PCB-5	L15289-2		UF		WG33854												
NMED DOEOB	Bandelier National Monument	8/10/10			PCB-6	PCB-6	L15289-2		UF		WG33854												
NMED DOEOB	Bandelier National Monument	8/10/10			PCB-7	PCB-7	L15289-2		UF		WG33854												
NMED DOEOB	Bandelier National Monument	8/10/10			PCB-8	PCB-8	L15289-2		UF		WG33854			pg/L									
NMED DOEOB	Bandelier National Monument	8/10/10			PCB-9	PCB-9	L15289-2		UF		WG33854												
NMED DOEOB	Bandelier National Monument	8/10/10			PCB-10	PCB-10	L15289-2		UF		WG33854												
NMED DOEOB	Bandelier National Monument	8/10/10			PCB-11	PCB-11	L15289-2		UF		WG33854			pg/L									
NMED DOEOB	Bandelier National Monument	8/10/10			PCB-12 + 13	PCB-12 + 13	L15289-2		UF		WG33854												
NMED DOEOB	Bandelier National Monument	8/10/10			PCB-14	PCB-14	L15289-2		UF		WG33854												
NMED DOEOB	Bandelier National Monument	8/10/10			PCB-15	PCB-15	L15289-2		UF		WG33854												
NMED DOEOB	Bandelier National Monument	8/10/10			PCB-16	PCB-16	L15289-2		UF		WG33854												
NMED DOEOB	Bandelier National Monument	8/10/10			PCB-17	PCB-17	L15289-2		UF		WG33854												
NMED DOEOB	Bandelier National Monument	8/10/10			PCB-18 + 30	PCB-18 + 30	L15289-2		UF		WG33854			pg/L									
NMED DOEOB	Bandelier National Monument	8/10/10			PCB-19	PCB-19	L15289-2		UF		WG33854												
NMED DOEOB	Bandelier National Monument	8/10/10			PCB-20 + 28	PCB-20 + 28	L15289-2		UF		WG33854			pg/L									
NMED DOEOB	Bandelier National Monument	8/10/10			PCB-21 + 33	PCB-21 + 33	L15289-2		UF		WG33854			pg/L									
NMED DOEOB	Bandelier National Monument	8/10/10			PCB-22	PCB-22	L15289-2		UF		WG33854			pg/L									
NMED DOEOB	Bandelier National Monument	8/10/10			PCB-23	PCB-23	L15289-2		UF		WG33854												
NMED DOEOB	Bandelier National Monument	8/10/10			PCB-24	PCB-24	L15289-2		UF		WG33854												
NMED DOEOB	Bandelier National Monument	8/10/10			PCB-25	PCB-25	L15289-2		UF		WG33854			pg/L									
NMED DOEOB	Bandelier National Monument	8/10/10			PCB-26 + 29	PCB-26 + 29	L15289-2		UF		WG33854												
NMED DOEOB	Bandelier National Monument	8/10/10			PCB-27	PCB-27	L15289-2		UF		WG33854												
NMED DOEOB	Bandelier National Monument	8/10/10			PCB-31	PCB-31	L15289-2		UF		WG33854			pg/L									
NMED DOEOB	Bandelier National Monument	8/10/10			PCB-32	PCB-32	L15289-2		UF		WG33854												
NMED DOEOB	Bandelier National Monument	8/10/10			PCB-34	PCB-34	L15289-2		UF		WG33854												
NMED DOEOB	Bandelier National Monument	8/10/10			PCB-35	PCB-35	L15289-2		UF		WG33854												
NMED DOEOB	Bandelier National Monument	8/10/10			PCB-36	PCB-36	L15289-2		UF		WG33854												
NMED DOEOB	Bandelier National Monument	8/10/10			PCB-37	PCB-37	L15289-2		UF		WG33854			pg/L									
NMED DOEOB	Bandelier National Monument	8/10/10			PCB-38	PCB-38	L15289-2		UF		WG33854												
NMED DOEOB	Bandelier National Monument	8/10/10			PCB-39	PCB-39	L15289-2		UF		WG33854												
NMED DOEOB	Bandelier National Monument	8/10/10			PCB-40 + 41 + 71	PCB-40 + 41 + 71	L15289-2		UF		WG33854												
NMED DOEOB	Bandelier National Monument	8/10/10			PCB-42	PCB-42	L15289-2		UF		WG33854												
NMED DOEOB	Bandelier National Monument	8/10/10			PCB-43	PCB-43	L15289-2		UF		WG33854												
NMED DOEOB	Bandelier National Monument	8/10/10			PCB-44 + 47 + 65	PCB-44 + 47 + 65	L15289-2		UF		WG33854			pg/L									
NMED DOEOB	Bandelier National Monument	8/10/10			PCB-45 + 51	PCB-45 + 51	L15289-2		UF		WG33854			pg/L									
NMED DOEOB	Bandelier National Monument	8/10/10			PCB-46	PCB-46	L15289-2		UF		WG33854												
NMED DOEOB	Bandelier National Monument	8/10/10			PCB-48	PCB-48	L15289-2		UF		WG33854												
NMED DOEOB	Bandelier National Monument	8/10/10			PCB-49 + 69	PCB-49 + 69	L15289-2		UF		WG33854			pg/L									
NMED DOEOB	Bandelier National Monument	8/10/10			PCB-50 + 53	PCB-50 + 53	L15289-2		UF		WG33854												
NMED DOEOB	Bandelier National Monument	8/10/10			PCB-52	PCB-52	L15289-2		UF		WG33854			pg/L									
NMED DOEOB	Bandelier National Monument	8/10/10			PCB-54	PCB-54	L15289-2		UF		WG33854												
NMED DOEOB	Bandelier National Monument	8/10/10			PCB-55	PCB-55	L15289-2		UF		WG33854												
NMED DOEOB	Bandelier National Monument	8/10/10			PCB-56	PCB-56	L15289-2		UF		WG33854			pg/L									
NMED DOEOB	Bandelier National Monument	8/10/10			PCB-57	PCB-57	L15289-2		UF		WG33854												
NMED DOEOB	Bandelier National Monument	8/10/10			PCB-58	PCB-58	L15289-2		UF		WG33854												
NMED DOEOB	Bandelier National Monument	8/10/10			PCB-59 + 62 + 75	PCB-59 + 62 + 75	L15289-2		UF		WG33854												
NMED DOEOB	Bandelier National Monument	8/10/10			PCB-60	PCB-60	L15289-2		UF		WG33854			pg/L									
NMED DOEOB	Bandelier National Monument	8/10/10			PCB-61 + 70 + 74 + 76	PCB-61 + 70 + 74 + 76	L15289-2		UF		WG33854			pg/L									
NMED DOEOB	Bandelier National Monument	8/10/10			PCB-63	PCB-63	L15289-2		UF		WG33854												
NMED DOEOB	Bandelier National Monument	8/10/10			PCB-64	PCB-64	L15289-2		UF		WG33854			pg/L									
NMED DOEOB	Bandelier National Monument	8/10/10			PCB-66	PCB-66	L15289-2		UF		WG33854			pg/L									
NMED DOEOB	Bandelier National Monument	8/10/10			PCB-67	PCB-67	L15289-2		UF		WG33854												
NMED DOEOB	Bandelier National Monument	8/10/10			PCB-68	PCB-68	L15289-2		UF		WG33854		0.31	pg/L									
NMED DOEOB	Bandelier National Monument	8/10/10			PCB-72	PCB-72	L15289-2		UF		WG33854												
NMED DOEOB	Bandelier National Monument	8/10/10			PCB-73	PCB-73	L15289-2		UF		WG33854												
NMED DOEOB	Bandelier National Monument	8/10/10			PCB-77	PCB-77	L15289-2		UF		WG33854			pg/L									
NMED DOEOB	Bandelier National Monument	8/10/10			PCB-78	PCB-78	L15289-2		UF		WG33854												
NMED DOEOB	Bandelier National Monument	8/10/10			PCB-79	PCB-79	L15289-2		UF		WG33854												
NMED DOEOB	Bandelier National Monument	8/10/10			PCB-80	PCB-80	L15289-2		UF		WG33854												
NMED DOEOB	Bandelier National Monument	8/10/10			PCB-81	PCB-81	L15289-2		UF		WG33854												
NMED DOEOB	Bandelier National Monument	8/10/10			PCB-82	PCB-82	L15289-2		UF		WG33854												
NMED DOEOB	Bandelier National Monument	8/10/10			PCB-83 + 99	PCB-83 + 99	L15289-2		UF		WG33854			pg/L									
NMED DOEOB	Bandelier National Monument	8/10/10			PCB-84	PCB-84	L15289-2		UF		WG33854			pg/L									
NMED DOEOB	Bandelier National Monument	8/10/10			PCB-85 + 116 + 117	PCB-85 + 116 + 117	L15289-2		UF		WG33854			pg/L									
NMED DOEOB	Bandelier National Monument	8/10/10			PCB-86 + 87 + 97 + 108 + 119 + 125	PCB-86 + 87 + 97 + 108 + 119 + 125	L15289-2		UF		WG33854			pg/L									
NMED DOEOB	Bandelier National Monument	8/10/10			PCB-88 + 91	PCB-88 + 91	L15289-2		UF		WG33854			pg/L									
NMED DOEOB	Bandelier National Monument	8/10/10			PCB-89	PCB-89	L15289-2		UF		WG33854												
NMED DOEOB	Bandelier National Monument	8/10/10			PCB-90 + 101 + 113	PCB-90 + 101 + 113	L15289-2		UF		WG33854			pg/L									
NMED DOEOB	Bandelier National Monument	8/10/10			PCB-92	PCB-92	L15289-2		UF		WG33854			pg/L									
NMED DOEOB	Bandelier National Monument	8/10/10			PCB-93 + 95 + 98 + 100 + 102	PCB-93 + 95 + 98 + 100 + 102	L15289-2		UF		WG33854			pg/L									
NMED DOEOB	Bandelier National Monument	8/10/10			PCB-94	PCB-94	L15289-2		UF		WG33854												
NMED DOEOB	Bandelier National Monument	8/10/10			PCB-96	PCB-96	L15289-2		UF		WG33854												
NMED DOEOB	Bandelier National Monument	8/10/10			PCB-103	PCB-103	L15289-2		UF		WG33854												
NMED DOEOB	Bandelier National Monument	8/10/10			PCB-104	PCB-104	L15289-2		UF		WG33854												
NMED DOEOB	Bandelier National Monument	8/10/10			PCB-105	PCB-105	L15289-2		UF		WG33854												
NMED DOEOB	Bandelier National Monument	8/10/10			PCB-106	PCB-106	L15289-2		UF		WG33854												
NMED DOEOB	Bandelier National Monument	8/10/10			PCB-107 + 124	PCB-107 + 124	L15289-2		UF		WG33854												
NMED DOEOB	Bandelier National Monument	8/10/10			PCB-109	PCB-109	L15289-2		UF		WG33854												
NMED DOEOB	Bandelier National Monument	8/10/10			PCB-110 + 115	PCB-110 + 115	L15289-2		UF		WG33854			pg/L									
NMED DOEOB	Bandelier National Monument	8/10/10			PCB-111	PCB-111	L15289-2		UF		WG33854												
NMED DOEOB	Bandelier National Monument	8/10/10			PCB-112	PCB-112	L15289-2		UF		WG33854												
NMED DOEOB	Bandelier National Monument	8/10/10			PCB-114	PCB-114	L15289-2		UF		WG33854												
NMED DOEOB	Bandelier National Monument	8/10/10			PCB-118	PCB-118	L15289-2		UF		WG33854			pg/L									
NMED DOEOB	Bandelier National Monument	8/10/10			PCB-120	PCB-120	L15289-2		UF		WG33854												
NMED DOEOB	Bandelier National Monument	8/10/10			PCB-121	PCB-121	L15289-2		UF		WG33854												
NMED DOEOB	Bandelier National Monument	8/10/10			PCB-122	PCB-122	L15289-2		UF		WG33854												
NMED DOEOB	Bandelier National Monument	8/10/10			PCB-123	PCB-123	L15289-2		UF		WG33854			pg/L									
NMED DOEOB	Bandelier National Monument	8/10/10			PCB-126	PCB-126	L15289-2		UF		WG33854												
NMED DOEOB	Bandelier National Monument	8/10/10			PCB-127	PCB-127	L15289-2		UF		WG33854												
NMED DOEOB	Bandelier National Monument	8/10/10			PCB-128 + 166	PCB-128 + 166	L15289-2		UF		WG33854			pg/L									
NMED DOEOB	Bandelier National Monument	8/10/10			PCB-129 + 138 + 160 + 163	PCB-129 + 138 + 160 + 163	L15289-2		UF		WG33854			pg/L									
NMED DOEOB	Bandelier National Monument	8/10/10			PCB-130	PCB-130	L15289-2		UF		WG33854			pg/L									
NMED DOEOB	Bandelier National Monument	8/10/10			PCB-131	PCB-131	L15289-2		UF		WG33854												
NMED DOEOB	Bandelier National Monument	8/10/10			PCB-132	PCB-132	L15289-2		UF		WG33854												
NMED DOEOB	Bandelier National Monument	8/10/10			PCB-133	PCB-133	L15289-2		UF		WG33854												
NMED DOEOB	Bandelier National Monument	8/10/10			PCB-134 + 143	PCB-134 + 143	L15289-2		UF		WG33854												
NMED DOEOB	Bandelier National Monument	8/10/10			PCB-135 + 151 + 154	PCB-135 + 151 + 154	L15289-2		UF		WG33854			pg/L									
NMED DOEOB	Bandelier National Monument	8/10/10			PCB-136	PCB-136	L15289-2		UF		WG33854			pg/L									
NMED DOEOB	Bandelier National Monument	8/10/10			PCB-137	PCB-137	L15289-2		UF		WG33854												
NMED DOEOB	Bandelier National Monument	8/10/10			PCB-139 + 140	PCB-139 + 140	L15289-2		UF		WG33854												
NMED DOEOB	Bandelier National Monument	8/10/10			PCB-141	PCB-141	L15289-2		UF		WG33854			pg/L									
NMED DOEOB	Bandelier National Monument	8/10/10			PCB-142	PCB-142	L15289-2		UF		WG33854												
NMED DOEOB	Bandelier National Monument	8/10/10			PCB-144	PCB-144	L15289-2		UF		WG33854												
NMED DOEOB	Bandelier National Monument	8/10/10			PCB-145	PCB-145	L15289-2		UF		WG33854												
NMED DOEOB	Bandelier National Monument	8/10/10			PCB-146	PCB-146	L15289-2		UF		WG33854												
NMED DOEOB	Bandelier National Monument	8/10/10			PCB-147 + 149	PCB-147 + 149	L15289-2		UF		WG33854			pg/L									
NMED DOEOB	Bandelier National Monument	8/10/10			PCB-148	PCB-148	L15289-2		UF		WG33854												
NMED DOEOB	Bandelier National Monument	8/10/10			PCB-150	PCB-150	L15289-2		UF		WG33854												
NMED DOEOB	Bandelier National Monument	8/10/10			PCB-152	PCB-152	L15289-2		UF		WG33854												
NMED DOEOB	Bandelier National Monument	8/10/10			PCB-153 + 168	PCB-153 + 168	L15289-2		UF		WG33854			pg/L									
NMED DOEOB	Bandelier National Monument	8/10/10			PCB-155	PCB-155	L15289-2		UF		WG33854												
NMED DOEOB	Bandelier National Monument	8/10/10			PCB-156 + 157	PCB-156 + 157	L15289-2		UF		WG33854			pg/L									
NMED DOEOB	Bandelier National Monument	8/10/10			PCB-158	PCB-158	L15289-2		UF		WG33854												
NMED DOEOB	Bandelier National Monument	8/10/10			PCB-159	PCB-159	L15289-2		UF		WG33854												
NMED DOEOB	Bandelier National Monument	8/10/10			PCB-161	PCB-161	L15289-2		UF		WG33854												
NMED DOEOB	Bandelier National Monument	8/10/10			PCB-162	PCB-162	L15289-2		UF		WG33854												
NMED DOEOB	Bandelier National Monument	8/10/10			PCB-164	PCB-164	L15289-2		UF		WG33854												
NMED DOEOB	Bandelier National Monument	8/10/10			PCB-165	PCB-165	L15289-2		UF		WG33854												
NMED DOEOB	Bandelier National Monument	8/10/10			PCB-167	PCB-167	L15289-2		UF		WG33854												
NMED DOEOB	Bandelier National Monument	8/10/10			PCB-169	PCB-169	L15289-2		UF		WG33854												
NMED DOEOB	Bandelier National Monument	8/10/10			PCB-170	PCB-170	L15289-2		UF		WG33854												
NMED DOEOB	Bandelier National Monument	8/10/10			PCB-171 + 173	PCB-171 + 173	L15289-2		UF		WG33854												
NMED DOEOB	Bandelier National Monument	8/10/10			PCB-172	PCB-172	L15289-2		UF		WG33854			pg/L									
NMED DOEOB	Bandelier National Monument	8/10/10			PCB-174	PCB-174	L15289-2		UF		WG33854			pg/L									
NMED DOEOB	Bandelier National Monument	8/10/10			PCB-175	PCB-175	L15289-2		UF		WG33854												
NMED DOEOB	Bandelier National Monument	8/10/10			PCB-176	PCB-176	L15289-2		UF		WG33854												
NMED DOEOB	Bandelier National Monument	8/10/10			PCB-177	PCB-177	L15289-2		UF		WG33854												
NMED DOEOB	Bandelier National Monument	8/10/10			PCB-178	PCB-178	L15289-2		UF		WG33854												
NMED DOEOB	Bandelier National Monument	8/10/10			PCB-179	PCB-179	L15289-2		UF		WG33854												
NMED DOEOB	Bandelier National Monument	8/10/10			PCB-180 + 193	PCB-180 + 193	L15289-2		UF		WG33854			pg/L									
NMED DOEOB	Bandelier National Monument	8/10/10			PCB-181	PCB-181	L15289-2		UF		WG33854												
NMED DOEOB	Bandelier National Monument	8/10/10			PCB-182	PCB-182	L15289-2		UF		WG33854												
NMED DOEOB	Bandelier National Monument	8/10/10			PCB-183 + 185	PCB-183 + 185	L15289-2		UF		WG33854												
NMED DOEOB	Bandelier National Monument	8/10/10			PCB-184	PCB-184	L15289-2		UF		WG33854												
NMED DOEOB	Bandelier National Monument	8/10/10			PCB-186	PCB-186	L15289-2		UF		WG33854												

NMED DOEOB	Bandelier National Monument	8/10/10			PCB-187	PCB-187	L15289-2		UF		WG33854				pg/L									
NMED DOEOB	Bandelier National Monument	8/10/10			PCB-188	PCB-188	L15289-2		UF		WG33854													
NMED DOEOB	Bandelier National Monument	8/10/10			PCB-189	PCB-189	L15289-2		UF		WG33854													
NMED DOEOB	Bandelier National Monument	8/10/10			PCB-190	PCB-190	L15289-2		UF		WG33854													
NMED DOEOB	Bandelier National Monument	8/10/10			PCB-191	PCB-191	L15289-2		UF		WG33854													
NMED DOEOB	Bandelier National Monument	8/10/10			PCB-192	PCB-192	L15289-2		UF		WG33854													
NMED DOEOB	Bandelier National Monument	8/10/10			PCB-194	PCB-194	L15289-2		UF		WG33854													
NMED DOEOB	Bandelier National Monument	8/10/10			PCB-195	PCB-195	L15289-2		UF		WG33854													
NMED DOEOB	Bandelier National Monument	8/10/10			PCB-196	PCB-196	L15289-2		UF		WG33854													
NMED DOEOB	Bandelier National Monument	8/10/10			PCB-197 + 200	PCB-197 + 200	L15289-2		UF		WG33854													
NMED DOEOB	Bandelier National Monument	8/10/10			PCB-198 + 199	PCB-198 + 199	L15289-2		UF		WG33854													
NMED DOEOB	Bandelier National Monument	8/10/10			PCB-201	PCB-201	L15289-2		UF		WG33854													
NMED DOEOB	Bandelier National Monument	8/10/10			PCB-202	PCB-202	L15289-2		UF		WG33854													
NMED DOEOB	Bandelier National Monument	8/10/10			PCB-203	PCB-203	L15289-2		UF		WG33854				pg/L									
NMED DOEOB	Bandelier National Monument	8/10/10			PCB-204	PCB-204	L15289-2		UF		WG33854													
NMED DOEOB	Bandelier National Monument	8/10/10			PCB-205	PCB-205	L15289-2		UF		WG33854													
NMED DOEOB	Bandelier National Monument	8/10/10			PCB-206	PCB-206	L15289-2		UF		WG33854													
NMED DOEOB	Bandelier National Monument	8/10/10			PCB-207	PCB-207	L15289-2		UF		WG33854													
NMED DOEOB	Bandelier National Monument	8/10/10			PCB-208	PCB-208	L15289-2		UF		WG33854													
NMED DOEOB	Bandelier National Monument	8/10/10			PCB-209	PCB-209	L15289-2		UF		WG33854													
NMED DOEOB	Bandelier National Monument	8/10/10			Total PCB (sum of congeners)	Total PCB (sum of congeners)	L15289-2		UF		WG33854			0.87	pg/L									
NMED DOEOB	Bandelier National Monument	8/10/10			Mono-Cl	Mono-Cl	L15289-2		UF		WG33854			0.56	pg/L									
NMED DOEOB	Bandelier National Monument	8/10/10			Di-Cl	Di-Cl	L15289-2		UF		WG33854			0.00	pg/L									
NMED DOEOB	Bandelier National Monument	8/10/10			Tri-Cl	Tri-Cl	L15289-2		UF		WG33854			0.00	pg/L									
NMED DOEOB	Bandelier National Monument	8/10/10			Tet-Cl	Tet-Cl	L15289-2		UF		WG33854			0.31	pg/L									
NMED DOEOB	Bandelier National Monument	8/10/10			Pe-Cl	Pe-Cl	L15289-2		UF		WG33854			0.00	pg/L									
NMED DOEOB	Bandelier National Monument	8/10/10			Hx-Cl	Hx-Cl	L15289-2		UF		WG33854			0.00	pg/L									
NMED DOEOB	Bandelier National Monument	8/10/10			Hp-Cl	Hp-Cl	L15289-2		UF		WG33854			0.00	pg/L									
NMED DOEOB	Bandelier National Monument	8/10/10			Oc-Cl	Oc-Cl	L15289-2		UF		WG33854			0.00	pg/L									
NMED DOEOB	Bandelier National Monument	8/10/10			No-Cl	No-Cl	L15289-2		UF		WG33854			0.00	pg/L									
NMED DOEOB	Bandelier National Monument	8/10/10			De-Cl	De-Cl	L15289-2		UF		WG33854			0.00	pg/L									
NMED DOEOB	Bandelier National Monument	8/10/10			Total PCB (sum of homologs)	Total PCB (sum of homologs)	L15289-2		UF		WG33854			0.87	pg/L									
NMED DOEOB	Los Alamos County Airport	8/20/10			PCB-1	PCB-1	L15289-1		UF		WG33854				pg/L									
NMED DOEOB	Los Alamos County Airport	8/20/10			PCB-2	PCB-2	L15289-1		UF		WG33854				pg/L									
NMED DOEOB	Los Alamos County Airport	8/20/10			PCB-3	PCB-3	L15289-1		UF		WG33854				pg/L									
NMED DOEOB	Los Alamos County Airport	8/20/10			PCB-4	PCB-4	L15289-1		UF		WG33854													
NMED DOEOB	Los Alamos County Airport	8/20/10			PCB-5	PCB-5	L15289-1		UF		WG33854													
NMED DOEOB	Los Alamos County Airport	8/20/10			PCB-6	PCB-6	L15289-1		UF		WG33854													
NMED DOEOB	Los Alamos County Airport	8/20/10			PCB-7	PCB-7	L15289-1		UF		WG33854													
NMED DOEOB	Los Alamos County Airport	8/20/10			PCB-8	PCB-8	L15289-1		UF		WG33854				pg/L									
NMED DOEOB	Los Alamos County Airport	8/20/10			PCB-9	PCB-9	L15289-1		UF		WG33854													
NMED DOEOB	Los Alamos County Airport	8/20/10			PCB-10	PCB-10	L15289-1		UF		WG33854													
NMED DOEOB	Los Alamos County Airport	8/20/10			PCB-11	PCB-11	L15289-1		UF		WG33854				pg/L									
NMED DOEOB	Los Alamos County Airport	8/20/10			PCB-12 + 13	PCB-12 + 13	L15289-1		UF		WG33854													
NMED DOEOB	Los Alamos County Airport	8/20/10			PCB-14	PCB-14	L15289-1		UF		WG33854													
NMED DOEOB	Los Alamos County Airport	8/20/10			PCB-15	PCB-15	L15289-1		UF		WG33854													
NMED DOEOB	Los Alamos County Airport	8/20/10			PCB-16	PCB-16	L15289-1		UF		WG33854				pg/L									
NMED DOEOB	Los Alamos County Airport	8/20/10			PCB-17	PCB-17	L15289-1		UF		WG33854													
NMED DOEOB	Los Alamos County Airport	8/20/10			PCB-18 + 30	PCB-18 + 30	L15289-1		UF		WG33854				pg/L									
NMED DOEOB	Los Alamos County Airport	8/20/10			PCB-19	PCB-19	L15289-1		UF		WG33854				pg/L									
NMED DOEOB	Los Alamos County Airport	8/20/10			PCB-20 + 28	PCB-20 + 28	L15289-1		UF		WG33854				pg/L									
NMED DOEOB	Los Alamos County Airport	8/20/10			PCB-21 + 33	PCB-21 + 33	L15289-1		UF		WG33854				pg/L									
NMED DOEOB	Los Alamos County Airport	8/20/10			PCB-22	PCB-22	L15289-1		UF		WG33854				pg/L									
NMED DOEOB	Los Alamos County Airport	8/20/10			PCB-23	PCB-23	L15289-1		UF		WG33854													
NMED DOEOB	Los Alamos County Airport	8/20/10			PCB-24	PCB-24	L15289-1		UF		WG33854													
NMED DOEOB	Los Alamos County Airport	8/20/10			PCB-25	PCB-25	L15289-1		UF		WG33854				pg/L									
NMED DOEOB	Los Alamos County Airport	8/20/10			PCB-26 + 29	PCB-26 + 29	L15289-1		UF		WG33854				pg/L									
NMED DOEOB	Los Alamos County Airport	8/20/10			PCB-27	PCB-27	L15289-1		UF		WG33854													
NMED DOEOB	Los Alamos County Airport	8/20/10			PCB-31	PCB-31	L15289-1		UF		WG33854				pg/L									
NMED DOEOB	Los Alamos County Airport	8/20/10			PCB-32	PCB-32	L15289-1		UF		WG33854				pg/L									
NMED DOEOB	Los Alamos County Airport	8/20/10			PCB-34	PCB-34	L15289-1		UF		WG33854													
NMED DOEOB	Los Alamos County Airport	8/20/10			PCB-35	PCB-35	L15289-1		UF		WG33854													
NMED DOEOB	Los Alamos County Airport	8/20/10			PCB-36	PCB-36	L15289-1		UF		WG33854													
NMED DOEOB	Los Alamos County Airport	8/20/10			PCB-37	PCB-37	L15289-1		UF		WG33854				pg/L									
NMED DOEOB	Los Alamos County Airport	8/20/10			PCB-38	PCB-38	L15289-1		UF		WG33854													
NMED DOEOB	Los Alamos County Airport	8/20/10			PCB-39	PCB-39	L15289-1		UF		WG33854													
NMED DOEOB	Los Alamos County Airport	8/20/10			PCB-40 + 41 + 71	PCB-40 + 41 + 71	L15289-1		UF		WG33854													
NMED DOEOB	Los Alamos County Airport	8/20/10			PCB-42	PCB-42	L15289-1		UF		WG33854													
NMED DOEOB	Los Alamos County Airport	8/20/10			PCB-43	PCB-43	L15289-1		UF		WG33854													
NMED DOEOB	Los Alamos County Airport	8/20/10			PCB-44 + 47 + 65	PCB-44 + 47 + 65	L15289-1		UF		WG33854				pg/L									
NMED DOEOB	Los Alamos County Airport	8/20/10			PCB-45 + 51	PCB-45 + 51	L15289-1		UF		WG33854													
NMED DOEOB	Los Alamos County Airport	8/20/10			PCB-46	PCB-46	L15289-1		UF		WG33854													
NMED DOEOB	Los Alamos County Airport	8/20/10			PCB-48	PCB-48	L15289-1		UF		WG33854													
NMED DOEOB	Los Alamos County Airport	8/20/10			PCB-49 + 69	PCB-49 + 69	L15289-1		UF		WG33854				pg/L									
NMED DOEOB	Los Alamos County Airport	8/20/10			PCB-50 + 53	PCB-50 + 53	L15289-1		UF		WG33854													
NMED DOEOB	Los Alamos County Airport	8/20/10			PCB-52	PCB-52	L15289-1		UF		WG33854				pg/L									
NMED DOEOB	Los Alamos County Airport	8/20/10			PCB-54	PCB-54	L15289-1		UF		WG33854													
NMED DOEOB	Los Alamos County Airport	8/20/10			PCB-55	PCB-55	L15289-1		UF		WG33854													
NMED DOEOB	Los Alamos County Airport	8/20/10			PCB-56	PCB-56	L15289-1		UF		WG33854				pg/L									
NMED DOEOB	Los Alamos County Airport	8/20/10			PCB-57	PCB-57	L15289-1		UF		WG33854													
NMED DOEOB	Los Alamos County Airport	8/20/10			PCB-58	PCB-58	L15289-1		UF		WG33854													
NMED DOEOB	Los Alamos County Airport	8/20/10			PCB-59 + 62 + 75	PCB-59 + 62 + 75	L15289-1		UF		WG33854													
NMED DOEOB	Los Alamos County Airport	8/20/10			PCB-60	PCB-60	L15289-1		UF		WG33854				pg/L									
NMED DOEOB	Los Alamos County Airport	8/20/10			PCB-61 + 70 + 74 + 76	PCB-61 + 70 + 74 + 76	L15289-1		UF		WG33854				pg/L									
NMED DOEOB	Los Alamos County Airport	8/20/10			PCB-63	PCB-63	L15289-1		UF		WG33854													
NMED DOEOB	Los Alamos County Airport	8/20/10			PCB-64	PCB-64	L15289-1		UF		WG33854				pg/L									
NMED DOEOB	Los Alamos County Airport	8/20/10			PCB-66	PCB-66	L15289-1		UF		WG33854				pg/L									
NMED DOEOB	Los Alamos County Airport	8/20/10			PCB-67	PCB-67	L15289-1		UF		WG33854													
NMED DOEOB	Los Alamos County Airport	8/20/10			PCB-68	PCB-68	L15289-1		UF		WG33854													
NMED DOEOB	Los Alamos County Airport	8/20/10			PCB-72	PCB-72	L15289-1		UF		WG33854													
NMED DOEOB	Los Alamos County Airport	8/20/10			PCB-73	PCB-73	L15289-1		UF		WG33854													
NMED DOEOB	Los Alamos County Airport	8/20/10			PCB-77	PCB-77	L15289-1		UF		WG33854													
NMED DOEOB	Los Alamos County Airport	8/20/10			PCB-78	PCB-78	L15289-1		UF		WG33854													
NMED DOEOB	Los Alamos County Airport	8/20/10			PCB-79	PCB-79	L15289-1		UF		WG33854													
NMED DOEOB	Los Alamos County Airport	8/20/10			PCB-80	PCB-80	L15289-1		UF		WG33854													
NMED DOEOB	Los Alamos County Airport	8/20/10			PCB-81	PCB-81	L15289-1		UF		WG33854													
NMED DOEOB	Los Alamos County Airport	8/20/10			PCB-82	PCB-82	L15289-1		UF		WG33854				pg/L									
NMED DOEOB	Los Alamos County Airport	8/20/10			PCB-83 + 99	PCB-83 + 99	L15289-1		UF		WG33854				pg/L									
NMED DOEOB	Los Alamos County Airport	8/20/10			PCB-84	PCB-84	L15289-1		UF		WG33854													
NMED DOEOB	Los Alamos County Airport	8/20/10			PCB-85 + 116 + 117	PCB-85 + 116 + 117	L15289-1		UF		WG33854													
NMED DOEOB	Los Alamos County Airport	8/20/10			PCB-86 + 87 + 97 + 108 + 119 + 125	PCB-86 + 87 + 97 + 108 + 119 + 125	L15289-1		UF		WG33854				pg/L									
NMED DOEOB	Los Alamos County Airport	8/20/10			PCB-88 + 91	PCB-88 + 91	L15289-1		UF		WG33854													
NMED DOEOB	Los Alamos County Airport	8/20/10			PCB-89	PCB-89	L15289-1		UF		WG33854													
NMED DOEOB	Los Alamos County Airport	8/20/10			PCB-90 + 101 + 113	PCB-90 + 101 + 113	L15289-1		UF		WG33854				pg/L									
NMED DOEOB	Los Alamos County Airport	8/20/10			PCB-92	PCB-92	L15289-1		UF		WG33854													
NMED DOEOB	Los Alamos County Airport	8/20/10			PCB-93 + 95 + 98 + 100 + 102	PCB-93 + 95 + 98 + 100 + 102	L15289-1		UF		WG33854				pg/L									
NMED DOEOB	Los Alamos County Airport	8/20/10			PCB-94	PCB-94	L15289-1		UF		WG33854													
NMED DOEOB	Los Alamos County Airport	8/20/10			PCB-96	PCB-96	L15289-1		UF		WG33854													
NMED DOEOB	Los Alamos County Airport	8/20/10			PCB-103	PCB-103	L15289-1		UF		WG33854													
NMED DOEOB	Los Alamos County Airport	8/20/10			PCB-104	PCB-104	L15289-1		UF		WG33854													
NMED DOEOB	Los Alamos County Airport	8/20/10			PCB-105	PCB-105	L15289-1		UF		WG33854				pg/L									
NMED DOEOB	Los Alamos County Airport	8/20/10			PCB-106	PCB-106	L15289-1		UF		WG33854													
NMED DOEOB	Los Alamos County Airport	8/20/10			PCB-107 + 124	PCB-107 + 124	L15289-1		UF		WG33854													
NMED DOEOB	Los Alamos County Airport	8/20/10			PCB-109	PCB-109	L15289-1		UF		WG33854													
NMED DOEOB	Los Alamos County Airport	8/20/10			PCB-110 + 115	PCB-110 + 115	L15289-1		UF		WG33854				pg/L									
NMED DOEOB	Los Alamos County Airport	8/20/10			PCB-111	PCB-111	L15289-1		UF		WG33854													
NMED DOEOB	Los Alamos County Airport	8/20/10			PCB-112	PCB-112	L15289-1		UF		WG33854													
NMED DOEOB	Los Alamos County Airport	8/20/10			PCB-114	PCB-114	L15289-1		UF		WG33854													
NMED DOEOB	Los Alamos County Airport	8/20/10			PCB-118	PCB-118	L15289-1		UF		WG33854				pg/L									
NMED DOEOB	Los Alamos County Airport	8/20/10			PCB-120	PCB-120	L15289-1		UF		WG33854													
NMED DOEOB	Los Alamos County Airport	8/20/10			PCB-121	PCB-121	L15289-1		UF		WG33854													
NMED DOEOB	Los Alamos County Airport	8/20/10			PCB-122	PCB-122	L15289-1		UF		WG33854													
NMED DOEOB	Los Alamos County Airport	8/20/10			PCB-123	PCB-123	L15289-1		UF		WG33854													
NMED DOEOB	Los Alamos County Airport	8/20/10			PCB-126	PCB-126	L15289-1		UF		WG33854													
NMED DOEOB	Los Alamos County Airport	8/20/10			PCB-127	PCB-127	L15289-1		UF		WG33854													
NMED DOEOB	Los Alamos County Airport	8/20/10			PCB-128 + 166	PCB-128 + 166	L15289-1		UF		WG33854													
NMED DOEOB	Los Alamos County Airport	8/20/10			PCB-129 + 138 + 160 + 163	PCB-129 + 138 + 160 + 163	L15289-1		UF		WG33854				pg/L									
NMED DOEOB	Los Alamos County Airport	8/20/10			PCB-130	PCB-130	L15289-1		UF		WG33854													
NMED DOEOB	Los Alamos County Airport	8/20/10			PCB-131	PCB-131	L15289-1		UF		WG33854													
NMED DOEOB	Los Alamos County Airport	8/20/10			PCB-132	PCB-132	L15289-1		UF		WG33854													
NMED DOEOB	Los Alamos County Airport	8/20/10			PCB-133	PCB-133	L15289-1		UF		WG33854													
NMED DOEOB	Los Alamos County Airport	8/20/10			PCB-134 + 143	PCB-134 + 143	L15289-1		UF		WG33854													
NMED DOEOB	Los Alamos County Airport	8/20/10			PCB-135 + 151 + 154	PCB-135 + 151 + 154	L15289-1		UF		WG33854				pg/L									
NMED DOEOB	Los Alamos County Airport	8/20/10			PCB-136	PCB-136	L15289-1		UF		WG33854													
NMED DOEOB	Los Alamos County Airport	8/20/10			PCB-137	PCB-137	L15289-1		UF		WG33854													
NMED DOEOB	Los Alamos County Airport	8/20/10			PCB-139 + 140	PCB-139 + 140	L15289-1		UF		WG33854													
NMED DOEOB	Los Alamos County Airport	8/20/10			PCB-141	PCB-141	L15289-1		UF		WG33854													
NMED DOEOB	Los Alamos County Airport	8/20/10			PCB-142	PCB-142	L15289-1		UF		WG33854													
NMED DOEOB	Los Alamos County Airport	8/20/10			PCB-144	PCB-144	L15289-1		UF		WG33854													
NMED DOEOB	Los Alamos County Airport	8/20/10			PCB-145	PCB-145	L15289-1		UF		WG33854													
NMED DOEOB	Los Alamos County Airport	8/20/10			PCB-146	PCB-146	L15289-1		UF		WG33854				pg/L									
NMED DOEOB	Los Alamos County Airport	8/20/10			PCB-147 + 149	PCB-147 + 149	L15289-1		UF		WG33854				pg/L									
NMED DOEOB	Los Alamos County Airport	8/20/10			PCB-148	PCB-148	L15289-1		UF		WG33854													
NMED DOEOB	Los Alamos County Airport	8/20/10			PCB-150	PCB-150	L15289-1		UF		WG33854													
NMED DOEOB	Los Alamos County Airport	8/20/10			PCB-152	PCB-152	L15289-1		UF		WG33854													
NMED DOEOB	Los Alamos County Airport	8/20/10			PCB-153 + 168	PCB-153 + 168	L15289-1		UF		WG33854				pg/L									
NMED DOEOB	Los Alamos County Airport	8/20/10			PCB-155	PCB-155	L15289-1		UF		WG33854													
NMED DOEOB	Los Alamos County Airport	8/20/10			PCB-156 + 157	PCB-156 + 157	L15289-1		UF		WG33854													
NMED DOEOB	Los Alamos County Airport	8/20/10			PCB-158	PCB-158	L15289-1		UF		WG33854													
NMED DOEOB	Los Alamos County Airport	8/20/10			PCB-159	PCB-159	L15289-1		UF		WG33854													
NMED DOEOB	Los Alamos County Airport	8/20/10			PCB-161	PCB-161	L15289-1		UF		WG33854													
NMED DOEOB	Los Alamos County Airport	8/20/10			PCB-162	PCB-162	L15289-1		UF		WG33854													
NMED DOEOB	Los Alamos County Airport	8/20/10			PCB-164	PCB-164	L15289-1		UF		WG33854													
NMED DOEOB	Los Alamos County Airport	8/20/10			PCB-165	PCB-165	L15289-1		UF		WG33854													
NMED DOEOB	Los Alamos County Airport	8/20/10			PCB-167	PCB-167	L15289-1		UF		WG33854				pg/L									
NMED DOEOB	Los Alamos County Airport	8/20/10			PCB-169	PCB-169	L15289-1		UF		WG33854													
NMED DOEOB	Los Alamos County Airport	8/20/10			PCB-170	PCB-170	L15289-1		UF		WG33854				pg/L									
NMED DOEOB	Los Alamos County Airport	8/20/10			PCB-171 + 173	PCB-171 + 173	L15289-1		UF		WG33854													
NMED DOEOB	Los Alamos County Airport	8/20/10			PCB-172	PCB-172	L15289-1		UF		WG33854													
NMED DOEOB	Los Alamos County Airport	8/20/10			PCB-174	PCB-174	L15289-1		UF		WG33854													
NMED DOEOB	Los Alamos County Airport	8/20/10			PCB-175	PCB-175	L15289-1		UF		WG33854													
NMED DOEOB	Los Alamos County Airport	8/20/10			PCB-176	PCB-176	L15289-1		UF		WG33854													
NMED DOEOB	Los Alamos County Airport	8/20/10			PCB-177	PCB-177	L15289-1		UF		WG33854													
NMED DOEOB	Los Alamos County Airport	8/20/10			PCB-178	PCB-178	L15289-1		UF		WG33854													
NMED DOEOB	Los Alamos County Airport	8/20/10			PCB-179	PCB-179	L15289-1		UF		WG33854													
NMED DOEOB	Los Alamos County Airport	8/20/10			PCB-180 + 193	PCB-180 + 193	L15289-1		UF		WG33854				pg/L									
NMED DOEOB	Los Alamos County Airport	8/20/10			PCB-181	PCB-181	L15289-1		UF		WG33854													
NMED DOEOB	Los Alamos County Airport	8/20/10			PCB-182	PCB-182	L15289-1		UF		WG33854													
NMED DOEOB	Los Alamos County Airport	8/20/10			PCB-183 + 185	PCB-183 + 185	L15289-1		UF		WG33854													
NMED DOEOB	Los Alamos County Airport	8/20/10			PCB-184	PCB-184	L15289-1		UF		WG33854													
NMED DOEOB	Los Alamos County Airport	8/20/10			PCB-186	PCB-186	L15289-1		UF		WG33854													
NMED DOEOB	Los Alamos County Airport	8/20/10			PCB-187	PCB-187	L15289-1		UF		WG33854				pg/L									
NMED DOEOB	Los Alamos County Airport	8/20/10			PCB-188	PCB-188	L15289-1		UF		WG33854													
NMED DOEOB	Los Alamos County Airport	8/20/10			PCB-189	PCB-189	L15289-1		UF		WG33854													
NMED DOEOB	Los Alamos County Airport	8/20/10			PCB-190	PCB-190	L15289-1		UF		WG33854													
NMED DOEOB	Los Alamos County Airport	8/20/10			PCB-191	PCB-191	L15289-1		UF		WG33854													
NMED DOEOB	Los Alamos County Airport	8/20/10			PCB-192	PCB-192	L15289-1		UF		WG33854													

NMED DOEOB	Los Alamos County Airport	8/20/10			PCB-194	PCB-194	L15289-1		UF		WG33854													
NMED DOEOB	Los Alamos County Airport	8/20/10			PCB-195	PCB-195	L15289-1		UF		WG33854													
NMED DOEOB	Los Alamos County Airport	8/20/10			PCB-196	PCB-196	L15289-1		UF		WG33854													
NMED DOEOB	Los Alamos County Airport	8/20/10			PCB-197 + 200	PCB-197 + 200	L15289-1		UF		WG33854													
NMED DOEOB	Los Alamos County Airport	8/20/10			PCB-198 + 199	PCB-198 + 199	L15289-1		UF		WG33854													
NMED DOEOB	Los Alamos County Airport	8/20/10			PCB-201	PCB-201	L15289-1		UF		WG33854													
NMED DOEOB	Los Alamos County Airport	8/20/10			PCB-202	PCB-202	L15289-1		UF		WG33854													
NMED DOEOB	Los Alamos County Airport	8/20/10			PCB-203	PCB-203	L15289-1		UF		WG33854			pg/L										
NMED DOEOB	Los Alamos County Airport	8/20/10			PCB-204	PCB-204	L15289-1		UF		WG33854													
NMED DOEOB	Los Alamos County Airport	8/20/10			PCB-205	PCB-205	L15289-1		UF		WG33854													
NMED DOEOB	Los Alamos County Airport	8/20/10			PCB-206	PCB-206	L15289-1		UF		WG33854													
NMED DOEOB	Los Alamos County Airport	8/20/10			PCB-207	PCB-207	L15289-1		UF		WG33854													
NMED DOEOB	Los Alamos County Airport	8/20/10			PCB-208	PCB-208	L15289-1		UF		WG33854													
NMED DOEOB	Los Alamos County Airport	8/20/10			PCB-209	PCB-209	L15289-1		UF		WG33854													
NMED DOEOB	Los Alamos County Airport	8/20/10			Total PCB (sum of congeners)	Total PCB (sum of congeners)	L15289-1		UF		WG33854			0.00	pg/L									
NMED DOEOB	Los Alamos County Airport	8/20/10			Mono-Cl	Mono-Cl	L15289-1		UF		WG33854			0.00	pg/L									
NMED DOEOB	Los Alamos County Airport	8/20/10			Di-Cl	Di-Cl	L15289-1		UF		WG33854			0.00	pg/L									
NMED DOEOB	Los Alamos County Airport	8/20/10			Tri-Cl	Tri-Cl	L15289-1		UF		WG33854			0.00	pg/L									
NMED DOEOB	Los Alamos County Airport	8/20/10			Tet-Cl	Tet-Cl	L15289-1		UF		WG33854			0.00	pg/L									
NMED DOEOB	Los Alamos County Airport	8/20/10			Pe-Cl	Pe-Cl	L15289-1		UF		WG33854			0.00	pg/L									
NMED DOEOB	Los Alamos County Airport	8/20/10			Hx-Cl	Hx-Cl	L15289-1		UF		WG33854			0.00	pg/L									
NMED DOEOB	Los Alamos County Airport	8/20/10			Hp-Cl	Hp-Cl	L15289-1		UF		WG33854			0.00	pg/L									
NMED DOEOB	Los Alamos County Airport	8/20/10			Oc-Cl	Oc-Cl	L15289-1		UF		WG33854			0.00	pg/L									
NMED DOEOB	Los Alamos County Airport	8/20/10			No-Cl	No-Cl	L15289-1		UF		WG33854			0.00	pg/L									
NMED DOEOB	Los Alamos County Airport	8/20/10			De-Cl	De-Cl	L15289-1		UF		WG33854			0.00	pg/L									
NMED DOEOB	Los Alamos County Airport	8/20/10			Total PCB (sum of homologs)	Total PCB (sum of homologs)	L15289-1		UF		WG33854			0.00	pg/L									
NMED DOEOB	Bandelier National Monument	10/15/10			PCB-1	PCB-1	L16209-4		UF		WG35898			14.70	pg/L									
NMED DOEOB	Bandelier National Monument	10/15/10			PCB-2	PCB-2	L16209-4		UF		WG35898			13.96	pg/L									
NMED DOEOB	Bandelier National Monument	10/15/10			PCB-3	PCB-3	L16209-4		UF		WG35898			21.57	pg/L									
NMED DOEOB	Bandelier National Monument	10/15/10			PCB-4	PCB-4	L16209-4		UF		WG35898				pg/L									
NMED DOEOB	Bandelier National Monument	10/15/10			PCB-5	PCB-5	L16209-4		UF		WG35898													
NMED DOEOB	Bandelier National Monument	10/15/10			PCB-6	PCB-6	L16209-4		UF		WG35898													
NMED DOEOB	Bandelier National Monument	10/15/10			PCB-7	PCB-7	L16209-4		UF		WG35898				pg/L									
NMED DOEOB	Bandelier National Monument	10/15/10			PCB-8	PCB-8	L16209-4		UF		WG35898				pg/L									
NMED DOEOB	Bandelier National Monument	10/15/10			PCB-9	PCB-9	L16209-4		UF		WG35898			7.64	pg/L									
NMED DOEOB	Bandelier National Monument	10/15/10			PCB-10	PCB-10	L16209-4		UF		WG35898													
NMED DOEOB	Bandelier National Monument	10/15/10			PCB-11	PCB-11	L16209-4		UF		WG35898			20.50	pg/L									
NMED DOEOB	Bandelier National Monument	10/15/10			PCB-12 + 13	PCB-12 + 13	L16209-4		UF		WG35898			6.71	pg/L									
NMED DOEOB	Bandelier National Monument	10/15/10			PCB-14	PCB-14	L16209-4		UF		WG35898													
NMED DOEOB	Bandelier National Monument	10/15/10			PCB-15	PCB-15	L16209-4		UF		WG35898				pg/L									
NMED DOEOB	Bandelier National Monument	10/15/10			PCB-16	PCB-16	L16209-4		UF		WG35898				pg/L									
NMED DOEOB	Bandelier National Monument	10/15/10			PCB-17	PCB-17	L16209-4		UF		WG35898				pg/L									
NMED DOEOB	Bandelier National Monument	10/15/10			PCB-18 + 30	PCB-18 + 30	L16209-4		UF		WG35898													
NMED DOEOB	Bandelier National Monument	10/15/10			PCB-19	PCB-19	L16209-4		UF		WG35898													
NMED DOEOB	Bandelier National Monument	10/15/10			PCB-20 + 28	PCB-20 + 28	L16209-4		UF		WG35898				pg/L									
NMED DOEOB	Bandelier National Monument	10/15/10			PCB-21 + 33	PCB-21 + 33	L16209-4		UF		WG35898				pg/L									
NMED DOEOB	Bandelier National Monument	10/15/10			PCB-22	PCB-22	L16209-4		UF		WG35898				pg/L									
NMED DOEOB	Bandelier National Monument	10/15/10			PCB-23	PCB-23	L16209-4		UF		WG35898			0.03	pg/L									
NMED DOEOB	Bandelier National Monument	10/15/10			PCB-24	PCB-24	L16209-4		UF		WG35898				pg/L									
NMED DOEOB	Bandelier National Monument	10/15/10			PCB-25	PCB-25	L16209-4		UF		WG35898			0.88	pg/L									
NMED DOEOB	Bandelier National Monument	10/15/10			PCB-26 + 29	PCB-26 + 29	L16209-4		UF		WG35898			0.23	pg/L									
NMED DOEOB	Bandelier National Monument	10/15/10			PCB-27	PCB-27	L16209-4		UF		WG35898													
NMED DOEOB	Bandelier National Monument	10/15/10			PCB-31	PCB-31	L16209-4		UF		WG35898				pg/L									
NMED DOEOB	Bandelier National Monument	10/15/10			PCB-32	PCB-32	L16209-4		UF		WG35898				pg/L									
NMED DOEOB	Bandelier National Monument	10/15/10			PCB-34	PCB-34	L16209-4		UF		WG35898													
NMED DOEOB	Bandelier National Monument	10/15/10			PCB-35	PCB-35	L16209-4		UF		WG35898			1.42	pg/L									
NMED DOEOB	Bandelier National Monument	10/15/10			PCB-36	PCB-36	L16209-4		UF		WG35898													
NMED DOEOB	Bandelier National Monument	10/15/10			PCB-37	PCB-37	L16209-4		UF		WG35898			1.51	pg/L									
NMED DOEOB	Bandelier National Monument	10/15/10			PCB-38	PCB-38	L16209-4		UF		WG35898				pg/L									
NMED DOEOB	Bandelier National Monument	10/15/10			PCB-39	PCB-39	L16209-4		UF		WG35898													
NMED DOEOB	Bandelier National Monument	10/15/10			PCB-40 + 41 + 71	PCB-40 + 41 + 71	L16209-4		UF		WG35898													
NMED DOEOB	Bandelier National Monument	10/15/10			PCB-42	PCB-42	L16209-4		UF		WG35898				pg/L									
NMED DOEOB	Bandelier National Monument	10/15/10			PCB-43	PCB-43	L16209-4		UF		WG35898													
NMED DOEOB	Bandelier National Monument	10/15/10			PCB-44 + 47 + 65	PCB-44 + 47 + 65	L16209-4		UF		WG35898			13.66	pg/L									
NMED DOEOB	Bandelier National Monument	10/15/10			PCB-45 + 51	PCB-45 + 51	L16209-4		UF		WG35898			1.67	pg/L									
NMED DOEOB	Bandelier National Monument	10/15/10			PCB-46	PCB-46	L16209-4		UF		WG35898													
NMED DOEOB	Bandelier National Monument	10/15/10			PCB-48	PCB-48	L16209-4		UF		WG35898				pg/L									
NMED DOEOB	Bandelier National Monument	10/15/10			PCB-49 + 69	PCB-49 + 69	L16209-4		UF		WG35898				pg/L									
NMED DOEOB	Bandelier National Monument	10/15/10			PCB-50 + 53	PCB-50 + 53	L16209-4		UF		WG35898													
NMED DOEOB	Bandelier National Monument	10/15/10			PCB-52	PCB-52	L16209-4		UF		WG35898				pg/L									
NMED DOEOB	Bandelier National Monument	10/15/10			PCB-54	PCB-54	L16209-4		UF		WG35898													
NMED DOEOB	Bandelier National Monument	10/15/10			PCB-55	PCB-55	L16209-4		UF		WG35898													
NMED DOEOB	Bandelier National Monument	10/15/10			PCB-56	PCB-56	L16209-4		UF		WG35898				pg/L									
NMED DOEOB	Bandelier National Monument	10/15/10			PCB-57	PCB-57	L16209-4		UF		WG35898													
NMED DOEOB	Bandelier National Monument	10/15/10			PCB-58	PCB-58	L16209-4		UF		WG35898													
NMED DOEOB	Bandelier National Monument	10/15/10			PCB-59 + 62 + 75	PCB-59 + 62 + 75	L16209-4		UF		WG35898													
NMED DOEOB	Bandelier National Monument	10/15/10			PCB-60	PCB-60	L16209-4		UF		WG35898													
NMED DOEOB	Bandelier National Monument	10/15/10			PCB-61 + 70 + 74 + 76	PCB-61 + 70 + 74 + 76	L16209-4		UF		WG35898				pg/L									
NMED DOEOB	Bandelier National Monument	10/15/10			PCB-63	PCB-63	L16209-4		UF		WG35898													
NMED DOEOB	Bandelier National Monument	10/15/10			PCB-64	PCB-64	L16209-4		UF		WG35898													
NMED DOEOB	Bandelier National Monument	10/15/10			PCB-66	PCB-66	L16209-4		UF		WG35898				pg/L									
NMED DOEOB	Bandelier National Monument	10/15/10			PCB-67	PCB-67	L16209-4		UF		WG35898													
NMED DOEOB	Bandelier National Monument	10/15/10			PCB-68	PCB-68	L16209-4		UF		WG35898			8.99	pg/L									
NMED DOEOB	Bandelier National Monument	10/15/10			PCB-72	PCB-72	L16209-4		UF		WG35898													
NMED DOEOB	Bandelier National Monument	10/15/10			PCB-73	PCB-73	L16209-4		UF		WG35898													
NMED DOEOB	Bandelier National Monument	10/15/10			PCB-77	PCB-77	L16209-4		UF		WG35898			0.96	pg/L									
NMED DOEOB	Bandelier National Monument	10/15/10			PCB-78	PCB-78	L16209-4		UF		WG35898													
NMED DOEOB	Bandelier National Monument	10/15/10			PCB-79	PCB-79	L16209-4		UF		WG35898													
NMED DOEOB	Bandelier National Monument	10/15/10			PCB-80	PCB-80	L16209-4		UF		WG35898													
NMED DOEOB	Bandelier National Monument	10/15/10			PCB-81	PCB-81	L16209-4		UF		WG35898													
NMED DOEOB	Bandelier National Monument	10/15/10			PCB-82	PCB-82	L16209-4		UF		WG35898				pg/L									
NMED DOEOB	Bandelier National Monument	10/15/10			PCB-83 + 99	PCB-83 + 99	L16209-4		UF		WG35898				pg/L									
NMED DOEOB	Bandelier National Monument	10/15/10			PCB-84	PCB-84	L16209-4		UF		WG35898				pg/L									
NMED DOEOB	Bandelier National Monument	10/15/10			PCB-85 + 116 + 117	PCB-85 + 116 + 117	L16209-4		UF		WG35898				pg/L									
NMED DOEOB	Bandelier National Monument	10/15/10			PCB-86 + 87 + 97 + 108 + 119 + 125	PCB-86 + 87 + 97 + 108 + 119 + 125	L16209-4		UF		WG35898				pg/L									
NMED DOEOB	Bandelier National Monument	10/15/10			PCB-88 + 91	PCB-88 + 91	L16209-4		UF		WG35898													
NMED DOEOB	Bandelier National Monument	10/15/10			PCB-89	PCB-89	L16209-4		UF		WG35898													
NMED DOEOB	Bandelier National Monument	10/15/10			PCB-90 + 101 + 113	PCB-90 + 101 + 113	L16209-4		UF		WG35898				pg/L									
NMED DOEOB	Bandelier National Monument	10/15/10			PCB-92	PCB-92	L16209-4		UF		WG35898				pg/L									
NMED DOEOB	Bandelier National Monument	10/15/10			PCB-93 + 95 + 98 + 100 + 102	PCB-93 + 95 + 98 + 100 + 102	L16209-4		UF		WG35898				pg/L									
NMED DOEOB	Bandelier National Monument	10/15/10			PCB-94	PCB-94	L16209-4		UF		WG35898													
NMED DOEOB	Bandelier National Monument	10/15/10			PCB-96	PCB-96	L16209-4		UF		WG35898													
NMED DOEOB	Bandelier National Monument	10/15/10			PCB-103	PCB-103	L16209-4		UF		WG35898													
NMED DOEOB	Bandelier National Monument	10/15/10			PCB-104	PCB-104	L16209-4		UF		WG35898													
NMED DOEOB	Bandelier National Monument	10/15/10			PCB-105	PCB-105	L16209-4		UF		WG35898				pg/L									
NMED DOEOB	Bandelier National Monument	10/15/10			PCB-106	PCB-106	L16209-4		UF		WG35898			0.80	pg/L									
NMED DOEOB	Bandelier National Monument	10/15/10			PCB-107 + 124	PCB-107 + 124	L16209-4		UF		WG35898													
NMED DOEOB	Bandelier National Monument	10/15/10			PCB-109	PCB-109	L16209-4		UF		WG35898				pg/L									
NMED DOEOB	Bandelier National Monument	10/15/10			PCB-110 + 115	PCB-110 + 115	L16209-4		UF		WG35898				pg/L									
NMED DOEOB	Bandelier National Monument	10/15/10			PCB-111	PCB-111	L16209-4		UF		WG35898													
NMED DOEOB	Bandelier National Monument	10/15/10			PCB-112	PCB-112	L16209-4		UF		WG35898													
NMED DOEOB	Bandelier National Monument	10/15/10			PCB-114	PCB-114	L16209-4		UF		WG35898				pg/L									
NMED DOEOB	Bandelier National Monument	10/15/10			PCB-118	PCB-118	L16209-4		UF		WG35898				pg/L									
NMED DOEOB	Bandelier National Monument	10/15/10			PCB-120	PCB-120	L16209-4		UF		WG35898													
NMED DOEOB	Bandelier National Monument	10/15/10			PCB-121	PCB-121	L16209-4		UF		WG35898													
NMED DOEOB	Bandelier National Monument	10/15/10			PCB-122	PCB-122	L16209-4		UF		WG35898													
NMED DOEOB	Bandelier National Monument	10/15/10			PCB-123	PCB-123	L16209-4		UF		WG35898													
NMED DOEOB	Bandelier National Monument	10/15/10			PCB-126	PCB-126	L16209-4		UF		WG35898													
NMED DOEOB	Bandelier National Monument	10/15/10			PCB-127	PCB-127	L16209-4		UF		WG35898													
NMED DOEOB	Bandelier National Monument	10/15/10			PCB-128 + 166	PCB-128 + 166	L16209-4		UF		WG35898				pg/L									
NMED DOEOB	Bandelier National Monument	10/15/10			PCB-129 + 138 + 160 + 163	PCB-129 + 138 + 160 + 163	L16209-4		UF		WG35898				pg/L									
NMED DOEOB	Bandelier National Monument	10/15/10			PCB-130	PCB-130	L16209-4		UF		WG35898													
NMED DOEOB	Bandelier National Monument	10/15/10			PCB-131	PCB-131	L16209-4		UF		WG35898													
NMED DOEOB	Bandelier National Monument	10/15/10			PCB-132	PCB-132	L16209-4		UF		WG35898													
NMED DOEOB	Bandelier National Monument	10/15/10			PCB-133	PCB-133	L16209-4		UF		WG35898													
NMED DOEOB	Bandelier National Monument	10/15/10			PCB-134 + 143	PCB-134 + 143	L16209-4		UF		WG35898													
NMED DOEOB	Bandelier National Monument	10/15/10			PCB-135 + 151 + 154	PCB-135 + 151 + 154	L16209-4		UF		WG35898													
NMED DOEOB	Bandelier National Monument	10/15/10			PCB-136	PCB-136	L16209-4		UF		WG35898				pg/L									
NMED DOEOB	Bandelier National Monument	10/15/10			PCB-137	PCB-137	L16209-4		UF		WG35898													
NMED DOEOB	Bandelier National Monument	10/15/10			PCB-139 + 140	PCB-139 + 140	L16209-4		UF		WG35898													
NMED DOEOB	Bandelier National Monument	10/15/10			PCB-141	PCB-141	L16209-4		UF		WG35898													
NMED DOEOB	Bandelier National Monument	10/15/10			PCB-142	PCB-142	L16209-4		UF		WG35898													
NMED DOEOB	Bandelier National Monument	10/15/10			PCB-144	PCB-144	L16209-4		UF		WG35898													
NMED DOEOB	Bandelier National Monument	10/15/10			PCB-145	PCB-145	L16209-4		UF		WG35898													
NMED DOEOB	Bandelier National Monument	10/15/10			PCB-146	PCB-146	L16209-4		UF		WG35898				pg/L									
NMED DOEOB	Bandelier National Monument	10/15/10			PCB-147 + 149	PCB-147 + 149	L16209-4		UF		WG35898													
NMED DOEOB	Bandelier National Monument	10/15/10			PCB-148	PCB-148	L16209-4		UF		WG35898													
NMED DOEOB	Bandelier National Monument	10/15/10			PCB-150	PCB-150	L16209-4		UF		WG35898													
NMED DOEOB	Bandelier National Monument	10/15/10			PCB-152	PCB-152	L16209-4		UF		WG35898													
NMED DOEOB	Bandelier National Monument	10/15/10			PCB-153 + 168	PCB-153 + 168	L16209-4		UF		WG35898				pg/L									
NMED DOEOB	Bandelier National Monument	10/15/10			PCB-155	PCB-155	L16209-4		UF		WG35898													
NMED DOEOB	Bandelier National Monument	10/15/10			PCB-156 + 157	PCB-156 + 157	L16209-4		UF		WG35898				pg/L									
NMED DOEOB	Bandelier National Monument	10/15/10			PCB-158	PCB-158	L16209-4		UF		WG35898													
NMED DOEOB	Bandelier National Monument	10/15/10			PCB-159	PCB-159	L16209-4		UF		WG35898													
NMED DOEOB	Bandelier National Monument	10/15/10			PCB-161	PCB-161	L16209-4		UF		WG35898													
NMED DOEOB	Bandelier National Monument	10/15/10			PCB-162	PCB-162	L16209-4		UF		WG35898													
NMED DOEOB	Bandelier National Monument	10/15/10			PCB-164	PCB-164	L16209-4		UF		WG35898													
NMED DOEOB	Bandelier National Monument	10/15/10			PCB-165	PCB-165	L16209-4		UF		WG35898													
NMED DOEOB	Bandelier National Monument	10/15/10			PCB-167	PCB-167	L16209-4		UF		WG35898													
NMED DOEOB	Bandelier National Monument	10/15/10			PCB-169	PCB-169	L16209-4		UF		WG35898													
NMED DOEOB	Bandelier National Monument	10/15/10			PCB-170	PCB-170	L16209-4		UF		WG35898				pg/L									
NMED DOEOB	Bandelier National Monument	10/15/10			PCB-171 + 173	PCB-171 + 173	L16209-4		UF		WG35898													
NMED DOEOB	Bandelier National Monument	10/15/10			PCB-172	PCB-172	L16209-4		UF		WG35898													
NMED DOEOB	Bandelier National Monument	10/15/10			PCB-174	PCB-174	L16209-4		UF		WG35898				pg/L									
NMED DOEOB	Bandelier National Monument	10/15/10			PCB-175	PCB-175	L16209-4		UF		WG35898													
NMED DOEOB	Bandelier National Monument	10/15/10			PCB-176	PCB-176	L16209-4		UF		WG35898													
NMED DOEOB	Bandelier National Monument	10/15/10			PCB-177	PCB-177	L16209-4		UF		WG35898													
NMED DOEOB	Bandelier National Monument	10/15/10			PCB-178	PCB-178	L16209-4		UF		WG35898													
NMED DOEOB	Bandelier National Monument	10/15/10			PCB-179	PCB-179	L16209-4		UF		WG35898													
NMED DOEOB	Bandelier National Monument	10/15/10			PCB-180 + 193	PCB-180 + 193	L16209-4		UF		WG35898				pg/L									
NMED DOEOB	Bandelier National Monument	10/15/10			PCB-181	PCB-181	L16209-4		UF		WG35898													
NMED DOEOB	Bandelier National Monument	10/15/10			PCB-182	PCB-182	L16209-4		UF		WG35898													
NMED DOEOB	Bandelier National Monument	10/15/10			PCB-183 + 185	PCB-183 + 185	L16209-4		UF		WG35898													
NMED DOEOB	Bandelier National Monument	10/15/10			PCB-184	PCB-184	L16209-4		UF		WG35898													
NMED DOEOB	Bandelier National Monument	10/15/10			PCB-186	PCB-186	L16209-4		UF		WG35898													
NMED DOEOB	Bandelier National Monument	10/15/10			PCB-187	PCB-187	L16209-4		UF		WG35898													
NMED DOEOB	Bandelier National Monument	10/15/10			PCB-188	PCB-188	L16209-4		UF		WG35898													
NMED DOEOB	Bandelier National Monument	10/15/10			PCB-189	PCB-189	L16209-4		UF		WG35898													
NMED DOEOB	Bandelier National Monument	10/15/10			PCB-190	PCB-190	L16209-4		UF		WG35898													
NMED DOEOB	Bandelier National Monument	10/15/10			PCB-191	PCB-191	L16209-4		UF		WG35898													
NMED DOEOB	Bandelier National Monument	10/15/10			PCB-192	PCB-192	L16209-4		UF		WG35898													
NMED DOEOB	Bandelier National Monument	10/15/10			PCB-194	PCB-194	L16209-4		UF		WG35898				pg/L									
NMED DOEOB	Bandelier National Monument	10/15/10			PCB-195	PCB-195	L16209-4		UF		WG35898													
NMED DOEOB	Bandelier National Monument	10/15/10			PCB-196	PCB-196	L16209-4		UF		WG35898													
NMED DOEOB	Bandelier National Monument	10/15/10			PCB-197 + 200	PCB-197 + 200	L16209-4		UF		WG35898													
NMED DOEOB	Bandelier National Monument	10/15/10			PCB-198 + 199	PCB-198 + 199	L16209-4		UF		WG35898													
NMED DOEOB	Bandelier National Monument	10/15/10			PCB-201	PCB-201	L16209-4		UF		WG35898													

NMED DOEOB	Bandelier National Monument	10/15/10			PCB-202	PCB-202	L16209-4		UF		WG35898															
NMED DOEOB	Bandelier National Monument	10/15/10			PCB-203	PCB-203	L16209-4		UF		WG35898															
NMED DOEOB	Bandelier National Monument	10/15/10			PCB-204	PCB-204	L16209-4		UF		WG35898															
NMED DOEOB	Bandelier National Monument	10/15/10			PCB-205	PCB-205	L16209-4		UF		WG35898															
NMED DOEOB	Bandelier National Monument	10/15/10			PCB-206	PCB-206	L16209-4		UF		WG35898															
NMED DOEOB	Bandelier National Monument	10/15/10			PCB-207	PCB-207	L16209-4		UF		WG35898															
NMED DOEOB	Bandelier National Monument	10/15/10			PCB-208	PCB-208	L16209-4		UF		WG35898															
NMED DOEOB	Bandelier National Monument	10/15/10			PCB-209	PCB-209	L16209-4		UF		WG35898															
NMED DOEOB	Bandelier National Monument	10/15/10			Total PCB (sum of congeners)	Total PCB (sum of congeners)	L16209-4		UF		WG35898			117.23	pg/L											
NMED DOEOB	Bandelier National Monument	10/15/10			Mono-Cl	Mono-Cl	L16209-4		UF		WG35898			28.66	pg/L											
NMED DOEOB	Bandelier National Monument	10/15/10			Di-Cl	Di-Cl	L16209-4		UF		WG35898			58.42	pg/L											
NMED DOEOB	Bandelier National Monument	10/15/10			Tri-Cl	Tri-Cl	L16209-4		UF		WG35898			4.08	pg/L											
NMED DOEOB	Bandelier National Monument	10/15/10			Te-Cl	Te-Cl	L16209-4		UF		WG35898			25.27	pg/L											
NMED DOEOB	Bandelier National Monument	10/15/10			Pe-Cl	Pe-Cl	L16209-4		UF		WG35898			0.80	pg/L											
NMED DOEOB	Bandelier National Monument	10/15/10			Hx-Cl	Hx-Cl	L16209-4		UF		WG35898			0.00	pg/L											
NMED DOEOB	Bandelier National Monument	10/15/10			Hp-Cl	Hp-Cl	L16209-4		UF		WG35898			0.00	pg/L											
NMED DOEOB	Bandelier National Monument	10/15/10			Oc-Cl	Oc-Cl	L16209-4		UF		WG35898			0.00	pg/L											
NMED DOEOB	Bandelier National Monument	10/15/10			No-Cl	No-Cl	L16209-4		UF		WG35898			0.00	pg/L											
NMED DOEOB	Bandelier National Monument	10/15/10			De-Cl	De-Cl	L16209-4		UF		WG35898			0.00	pg/L											
NMED DOEOB	Bandelier National Monument	10/15/10			Total PCB (sum of homologs)	Total PCB (sum of homologs)	L16209-4		UF		WG35898			117.23	pg/L											
NMED DOEOB	Bandelier National Monument	12/22/10			PCB-1	PCB-1	L16209-5		UF		WG35898				pg/L											
NMED DOEOB	Bandelier National Monument	12/22/10			PCB-2	PCB-2	L16209-5		UF		WG35898			0.56	pg/L											
NMED DOEOB	Bandelier National Monument	12/22/10			PCB-3	PCB-3	L16209-5		UF		WG35898				pg/L											
NMED DOEOB	Bandelier National Monument	12/22/10			PCB-4	PCB-4	L16209-5		UF		WG35898				pg/L											
NMED DOEOB	Bandelier National Monument	12/22/10			PCB-5	PCB-5	L16209-5		UF		WG35898															
NMED DOEOB	Bandelier National Monument	12/22/10			PCB-6	PCB-6	L16209-5		UF		WG35898															
NMED DOEOB	Bandelier National Monument	12/22/10			PCB-7	PCB-7	L16209-5		UF		WG35898				pg/L											
NMED DOEOB	Bandelier National Monument	12/22/10			PCB-8	PCB-8	L16209-5		UF		WG35898				pg/L											
NMED DOEOB	Bandelier National Monument	12/22/10			PCB-9	PCB-9	L16209-5		UF		WG35898															
NMED DOEOB	Bandelier National Monument	12/22/10			PCB-10	PCB-10	L16209-5		UF		WG35898															
NMED DOEOB	Bandelier National Monument	12/22/10			PCB-11	PCB-11	L16209-5		UF		WG35898				pg/L											
NMED DOEOB	Bandelier National Monument	12/22/10			PCB-12 + 13	PCB-12 + 13	L16209-5		UF		WG35898															
NMED DOEOB	Bandelier National Monument	12/22/10			PCB-14	PCB-14	L16209-5		UF		WG35898															
NMED DOEOB	Bandelier National Monument	12/22/10			PCB-15	PCB-15	L16209-5		UF		WG35898															
NMED DOEOB	Bandelier National Monument	12/22/10			PCB-16	PCB-16	L16209-5		UF		WG35898				pg/L											
NMED DOEOB	Bandelier National Monument	12/22/10			PCB-17	PCB-17	L16209-5		UF		WG35898				pg/L											
NMED DOEOB	Bandelier National Monument	12/22/10			PCB-18 + 30	PCB-18 + 30	L16209-5		UF		WG35898				pg/L											
NMED DOEOB	Bandelier National Monument	12/22/10			PCB-19	PCB-19	L16209-5		UF		WG35898				pg/L											
NMED DOEOB	Bandelier National Monument	12/22/10			PCB-20 + 28	PCB-20 + 28	L16209-5		UF		WG35898				pg/L											
NMED DOEOB	Bandelier National Monument	12/22/10			PCB-21 + 33	PCB-21 + 33	L16209-5		UF		WG35898				pg/L											
NMED DOEOB	Bandelier National Monument	12/22/10			PCB-22	PCB-22	L16209-5		UF		WG35898															
NMED DOEOB	Bandelier National Monument	12/22/10			PCB-23	PCB-23	L16209-5		UF		WG35898															
NMED DOEOB	Bandelier National Monument	12/22/10			PCB-24	PCB-24	L16209-5		UF		WG35898															
NMED DOEOB	Bandelier National Monument	12/22/10			PCB-25	PCB-25	L16209-5		UF		WG35898				pg/L											
NMED DOEOB	Bandelier National Monument	12/22/10			PCB-26 + 29	PCB-26 + 29	L16209-5		UF		WG35898															
NMED DOEOB	Bandelier National Monument	12/22/10			PCB-27	PCB-27	L16209-5		UF		WG35898															
NMED DOEOB	Bandelier National Monument	12/22/10			PCB-31	PCB-31	L16209-5		UF		WG35898				pg/L											
NMED DOEOB	Bandelier National Monument	12/22/10			PCB-32	PCB-32	L16209-5		UF		WG35898				pg/L											
NMED DOEOB	Bandelier National Monument	12/22/10			PCB-34	PCB-34	L16209-5		UF		WG35898															
NMED DOEOB	Bandelier National Monument	12/22/10			PCB-35	PCB-35	L16209-5		UF		WG35898															
NMED DOEOB	Bandelier National Monument	12/22/10			PCB-36	PCB-36	L16209-5		UF		WG35898															
NMED DOEOB	Bandelier National Monument	12/22/10			PCB-37	PCB-37	L16209-5		UF		WG35898															
NMED DOEOB	Bandelier National Monument	12/22/10			PCB-38	PCB-38	L16209-5		UF		WG35898															
NMED DOEOB	Bandelier National Monument	12/22/10			PCB-39	PCB-39	L16209-5		UF		WG35898															
NMED DOEOB	Bandelier National Monument	12/22/10			PCB-40 + 41 + 71	PCB-40 + 41 + 71	L16209-5		UF		WG35898															
NMED DOEOB	Bandelier National Monument	12/22/10			PCB-42	PCB-42	L16209-5		UF		WG35898															
NMED DOEOB	Bandelier National Monument	12/22/10			PCB-43	PCB-43	L16209-5		UF		WG35898															
NMED DOEOB	Bandelier National Monument	12/22/10			PCB-44 + 47 + 65	PCB-44 + 47 + 65	L16209-5		UF		WG35898				pg/L											
NMED DOEOB	Bandelier National Monument	12/22/10			PCB-45 + 51	PCB-45 + 51	L16209-5		UF		WG35898				pg/L											
NMED DOEOB	Bandelier National Monument	12/22/10			PCB-46	PCB-46	L16209-5		UF		WG35898															
NMED DOEOB	Bandelier National Monument	12/22/10			PCB-48	PCB-48	L16209-5		UF		WG35898															
NMED DOEOB	Bandelier National Monument	12/22/10			PCB-49 + 69	PCB-49 + 69	L16209-5		UF		WG35898				pg/L											
NMED DOEOB	Bandelier National Monument	12/22/10			PCB-50 + 53	PCB-50 + 53	L16209-5		UF		WG35898															
NMED DOEOB	Bandelier National Monument	12/22/10			PCB-52	PCB-52	L16209-5		UF		WG35898				pg/L											
NMED DOEOB	Bandelier National Monument	12/22/10			PCB-54	PCB-54	L16209-5		UF		WG35898															
NMED DOEOB	Bandelier National Monument	12/22/10			PCB-55	PCB-55	L16209-5		UF		WG35898															
NMED DOEOB	Bandelier National Monument	12/22/10			PCB-56	PCB-56	L16209-5		UF		WG35898															
NMED DOEOB	Bandelier National Monument	12/22/10			PCB-57	PCB-57	L16209-5		UF		WG35898															
NMED DOEOB	Bandelier National Monument	12/22/10			PCB-58	PCB-58	L16209-5		UF		WG35898															
NMED DOEOB	Bandelier National Monument	12/22/10			PCB-59 + 62 + 75	PCB-59 + 62 + 75	L16209-5		UF		WG35898															
NMED DOEOB	Bandelier National Monument	12/22/10			PCB-60	PCB-60	L16209-5		UF		WG35898															
NMED DOEOB	Bandelier National Monument	12/22/10			PCB-61 + 70 + 74 + 76	PCB-61 + 70 + 74 + 76	L16209-5		UF		WG35898				pg/L											
NMED DOEOB	Bandelier National Monument	12/22/10			PCB-63	PCB-63	L16209-5		UF		WG35898															
NMED DOEOB	Bandelier National Monument	12/22/10			PCB-64	PCB-64	L16209-5		UF		WG35898															
NMED DOEOB	Bandelier National Monument	12/22/10			PCB-66	PCB-66	L16209-5		UF		WG35898				pg/L											
NMED DOEOB	Bandelier National Monument	12/22/10			PCB-67	PCB-67	L16209-5		UF		WG35898															
NMED DOEOB	Bandelier National Monument	12/22/10			PCB-68	PCB-68	L16209-5		UF		WG35898			0.30	pg/L											
NMED DOEOB	Bandelier National Monument	12/22/10			PCB-72	PCB-72	L16209-5		UF		WG35898															
NMED DOEOB	Bandelier National Monument	12/22/10			PCB-73	PCB-73	L16209-5		UF		WG35898															
NMED DOEOB	Bandelier National Monument	12/22/10			PCB-77	PCB-77	L16209-5		UF		WG35898															
NMED DOEOB	Bandelier National Monument	12/22/10			PCB-78	PCB-78	L16209-5		UF		WG35898															
NMED DOEOB	Bandelier National Monument	12/22/10			PCB-79	PCB-79	L16209-5		UF		WG35898															
NMED DOEOB	Bandelier National Monument	12/22/10			PCB-80	PCB-80	L16209-5		UF		WG35898															
NMED DOEOB	Bandelier National Monument	12/22/10			PCB-81	PCB-81	L16209-5		UF		WG35898															
NMED DOEOB	Bandelier National Monument	12/22/10			PCB-82	PCB-82	L16209-5		UF		WG35898															
NMED DOEOB	Bandelier National Monument	12/22/10			PCB-83 + 99	PCB-83 + 99	L16209-5		UF		WG35898				pg/L											
NMED DOEOB	Bandelier National Monument	12/22/10			PCB-84	PCB-84	L16209-5		UF		WG35898															
NMED DOEOB	Bandelier National Monument	12/22/10			PCB-85 + 116 + 117	PCB-85 + 116 + 117	L16209-5		UF		WG35898															
NMED DOEOB	Bandelier National Monument	12/22/10			PCB-86 + 87 + 97 + 108 + 119 + 125	PCB-86 + 87 + 97 + 108 + 119 + 125	L16209-5		UF		WG35898				pg/L											
NMED DOEOB	Bandelier National Monument	12/22/10			PCB-88 + 91	PCB-88 + 91	L16209-5		UF		WG35898															
NMED DOEOB	Bandelier National Monument	12/22/10			PCB-89	PCB-89	L16209-5		UF		WG35898															
NMED DOEOB	Bandelier National Monument	12/22/10			PCB-90 + 101 + 113	PCB-90 + 101 + 113	L16209-5		UF		WG35898				pg/L											
NMED DOEOB	Bandelier National Monument	12/22/10			PCB-92	PCB-92	L16209-5		UF		WG35898															
NMED DOEOB	Bandelier National Monument	12/22/10			PCB-93 + 95 + 98 + 100 + 102	PCB-93 + 95 + 98 + 100 + 102	L16209-5		UF		WG35898				pg/L											
NMED DOEOB	Bandelier National Monument	12/22/10			PCB-94	PCB-94	L16209-5		UF		WG35898															
NMED DOEOB	Bandelier National Monument	12/22/10			PCB-96	PCB-96	L16209-5		UF		WG35898															
NMED DOEOB	Bandelier National Monument	12/22/10			PCB-103	PCB-103	L16209-5		UF		WG35898															
NMED DOEOB	Bandelier National Monument	12/22/10			PCB-104	PCB-104	L16209-5		UF		WG35898															
NMED DOEOB	Bandelier National Monument	12/22/10			PCB-105	PCB-105	L16209-5		UF		WG35898				pg/L											
NMED DOEOB	Bandelier National Monument	12/22/10			PCB-106	PCB-106	L16209-5		UF		WG35898															
NMED DOEOB	Bandelier National Monument	12/22/10			PCB-107 + 124	PCB-107 + 124	L16209-5		UF		WG35898															
NMED DOEOB	Bandelier National Monument	12/22/10			PCB-109	PCB-109	L16209-5		UF		WG35898															
NMED DOEOB	Bandelier National Monument	12/22/10			PCB-110 + 115	PCB-110 + 115	L16209-5		UF		WG35898				pg/L											
NMED DOEOB	Bandelier National Monument	12/22/10			PCB-111	PCB-111	L16209-5		UF		WG35898															
NMED DOEOB	Bandelier National Monument	12/22/10			PCB-112	PCB-112	L16209-5		UF		WG35898															
NMED DOEOB	Bandelier National Monument	12/22/10			PCB-114	PCB-114	L16209-5		UF		WG35898															
NMED DOEOB	Bandelier National Monument	12/22/10			PCB-118	PCB-118	L16209-5		UF		WG35898				pg/L											
NMED DOEOB	Bandelier National Monument	12/22/10			PCB-120	PCB-120	L16209-5		UF		WG35898															
NMED DOEOB	Bandelier National Monument	12/22/10			PCB-121	PCB-121	L16209-5		UF		WG35898															
NMED DOEOB	Bandelier National Monument	12/22/10			PCB-122	PCB-122	L16209-5		UF		WG35898															
NMED DOEOB	Bandelier National Monument	12/22/10			PCB-123	PCB-123	L16209-5		UF		WG35898															
NMED DOEOB	Bandelier National Monument	12/22/10			PCB-126	PCB-126	L16209-5		UF		WG35898															
NMED DOEOB	Bandelier National Monument	12/22/10			PCB-127	PCB-127	L16209-5		UF		WG35898															
NMED DOEOB	Bandelier National Monument	12/22/10			PCB-128 + 166	PCB-128 + 166	L16209-5		UF		WG35898															
NMED DOEOB	Bandelier National Monument	12/22/10			PCB-129 + 138 + 160 + 163	PCB-129 + 138 + 160 + 163	L16209-5		UF		WG35898				pg/L											
NMED DOEOB	Bandelier National Monument	12/22/10			PCB-130	PCB-130	L16209-5		UF		WG35898															
NMED DOEOB	Bandelier National Monument	12/22/10			PCB-131	PCB-131	L16209-5		UF		WG35898															
NMED DOEOB	Bandelier National Monument	12/22/10			PCB-132	PCB-132	L16209-5		UF		WG35898															
NMED DOEOB	Bandelier National Monument	12/22/10			PCB-133	PCB-133	L16209-5		UF		WG35898															
NMED DOEOB	Bandelier National Monument	12/22/10			PCB-134 + 143	PCB-134 + 143	L16209-5		UF		WG35898															
NMED DOEOB	Bandelier National Monument	12/22/10			PCB-135 + 151 + 154	PCB-135 + 151 + 154	L16209-5		UF		WG35898															
NMED DOEOB	Bandelier National Monument	12/22/10			PCB-136	PCB-136	L16209-5		UF		WG35898															
NMED DOEOB	Bandelier National Monument	12/22/10			PCB-137	PCB-137	L16209-5		UF		WG35898															
NMED DOEOB	Bandelier National Monument	12/22/10			PCB-139 + 140	PCB-139 + 140	L16209-5		UF		WG35898															
NMED DOEOB	Bandelier National Monument	12/22/10			PCB-141	PCB-141	L16209-5		UF		WG35898															
NMED DOEOB	Bandelier National Monument	12/22/10			PCB-142	PCB-142	L16209-5		UF		WG35898															
NMED DOEOB	Bandelier National Monument	12/22/10			PCB-144	PCB-144	L16209-5		UF		WG35898															
NMED DOEOB	Bandelier National Monument	12/22/10			PCB-145	PCB-145	L16209-5		UF		WG35898															
NMED DOEOB	Bandelier National Monument	12/22/10			PCB-146	PCB-146	L16209-5		UF		WG35898															
NMED DOEOB	Bandelier National Monument	12/22/10			PCB-147 + 149	PCB-147 + 149	L16209-5		UF		WG35898				pg/L											
NMED DOEOB	Bandelier National Monument	12/22/10			PCB-148	PCB-148	L16209-5		UF		WG35898															
NMED DOEOB	Bandelier National Monument	12/22/10			PCB-150	PCB-150	L16209-5		UF		WG35898															
NMED DOEOB	Bandelier National Monument	12/22/10			PCB-152	PCB-152	L16209-5		UF		WG35898															
NMED DOEOB	Bandelier National Monument	12/22/10			PCB-153 + 168	PCB-153 + 168	L16209-5		UF		WG35898				pg/L											
NMED DOEOB	Bandelier National Monument	12/22/10			PCB-155	PCB-155	L16209-5		UF		WG35898															
NMED DOEOB	Bandelier National Monument	12/22/10			PCB-156 + 157	PCB-156 + 157	L16209-5		UF		WG35898															
NMED DOEOB	Bandelier National Monument	12/22/10			PCB-158	PCB-158	L16209-5		UF		WG35898															
NMED DOEOB	Bandelier National Monument	12/22/10			PCB-159	PCB-159	L16209-5		UF		WG35898															
NMED DOEOB	Bandelier National Monument	12/22/10			PCB-161	PCB-161	L16209-5		UF		WG35898															
NMED DOEOB	Bandelier National Monument	12/22/10			PCB-162	PCB-162	L16209-5		UF		WG35898															
NMED DOEOB	Bandelier National Monument	12/22/10			PCB-164	PCB-164	L16209-5		UF		WG35898															
NMED DOEOB	Bandelier National Monument	12/22/10			PCB-165	PCB-165	L16209-5		UF		WG35898															
NMED DOEOB	Bandelier National Monument	12/22/10			PCB-167	PCB-167	L16209-5		UF		WG35898															
NMED DOEOB	Bandelier National Monument	12/22/10			PCB-169	PCB-169	L16209-5		UF		WG35898															
NMED DOEOB	Bandelier National Monument	12/22/10			PCB-170	PCB-170	L16209-5		UF		WG35898															
NMED DOEOB	Bandelier National Monument	12/22/10			PCB-171 + 173	PCB-171 + 173	L16209-5		UF		WG35898															
NMED DOEOB	Bandelier National Monument	12/22/10			PCB-172	PCB-172	L16209-5		UF		WG35898															
NMED DOEOB	Bandelier National Monument	12/22/10			PCB-174	PCB-174	L16209-5		UF		WG35898															
NMED DOEOB	Bandelier National Monument	12/22/10			PCB-175	PCB-175	L16209-5		UF		WG35898															
NMED DOEOB	Bandelier National Monument	12/22/10			PCB-176	PCB-176	L16209-5		UF		WG35898															
NMED DOEOB	Bandelier National Monument	12/22/10			PCB-177	PCB-177	L16209-5		UF		WG35898															
NMED DOEOB	Bandelier National Monument	12/22/10			PCB-178	PCB-178	L16209-5		UF		WG35898															
NMED DOEOB	Bandelier National Monument	12/22/10			PCB-179	PCB-179	L16209-5		UF		WG35898															
NMED DOEOB	Bandelier National Monument	12/22/10			PCB-180 + 193	PCB-180 + 193	L16209-5		UF		WG35898															
NMED DOEOB	Bandelier National Monument	12/22/10			PCB-181	PCB-181	L16209-5		UF		WG35898															
NMED DOEOB	Bandelier National Monument	12/22/10			PCB-182	PCB-182	L16209-5		UF		WG35898															
NMED DOEOB	Bandelier National Monument	12/22/10			PCB-183 + 185	PCB-183 + 185	L16209-5		UF		WG35898															
NMED DOEOB	Bandelier National Monument	12/22/10			PCB-184	PCB-184	L16209-5		UF		WG35898															
NMED DOEOB	Bandelier National Monument	12/22/10			PCB-186	PCB-186	L16209-5		UF		WG35898															
NMED DOEOB	Bandelier National Monument	12/22/10			PCB-187	PCB-187	L16209-5		UF		WG35898															
NMED DOEOB	Bandelier National Monument	12/22/10			PCB-188	PCB-188	L16209-5		UF		WG35898															
NMED DOEOB	Bandelier National Monument	12/22/10			PCB-189	PCB-189	L16209-5		UF		WG35898															
NMED DOEOB	Bandelier National Monument	12/22/10			PCB-190	PCB-190	L16209-5		UF		WG35898															
NMED DOEOB	Bandelier National Monument	12/22/10			PCB-191	PCB-191	L16209-5		UF		WG35898															
NMED DOEOB	Bandelier National Monument	12/22/10			PCB-192	PCB-192	L16209-5		UF		WG35898															
NMED DOEOB	Bandelier National Monument	12/22/10			PCB-194	PCB-194	L16209-5		UF		WG35898															
NMED DOEOB	Bandelier National Monument	12/22/10			PCB-195	PCB-195	L16209-5		UF		WG35898															
NMED DOEOB	Bandelier National Monument	12/22/10			PCB-196	PCB-196	L16209-5		UF		WG35898															
NMED DOEOB	Bandelier National Monument	12/22/10			PCB-197 + 200	PCB-197 + 200	L16209-5		UF		WG35898															
NMED DOEOB	Bandelier National Monument	12/22/10			PCB-198 + 199	PCB-198 + 199	L16209-5		UF		WG35898															
NMED DOEOB	Bandelier National Monument	12/22/10			PCB-201	PCB-201	L16209-5		UF		WG35898															
NMED DOEOB	Bandelier National Monument	12/22/10			PCB-202	PCB-202	L16209-5		UF		WG35898															
NMED DOEOB	Bandelier National Monument	12/22/10			PCB-203	PCB-203	L16209-5		UF		WG35898															
NMED DOEOB	Bandelier National Monument	12/22/10			PCB-204	PCB-204	L16209-5		UF		WG35898															
NMED DOEOB	Bandelier National Monument	12/22/10			PCB-205	PCB-205	L16209-5		UF		WG35898															
NMED DOEOB	Bandelier National Monument	12/22/10			PCB-206	PCB-206	L16209-5		UF		WG35898															
NMED DOEOB	Bandelier National Monument	12/22/10			PCB-207	PCB-207	L16209-5		UF		WG35898															

NMED DOEOB	Bandelier National Monument	12/22/10			PCB-208	PCB-208	L16209-5		UF		WG35898													
NMED DOEOB	Bandelier National Monument	12/22/10			PCB-209	PCB-209	L16209-5		UF		WG35898													
NMED DOEOB	Bandelier National Monument	12/22/10			Total PCB (sum of congeners)	Total PCB (sum of congeners)	L16209-5		UF		WG35898			0.86	pg/L									
NMED DOEOB	Bandelier National Monument	12/22/10			Mono-Cl	Mono-Cl	L16209-5		UF		WG35898			0.56	pg/L									
NMED DOEOB	Bandelier National Monument	12/22/10			Di-Cl	Di-Cl	L16209-5		UF		WG35898			0.00	pg/L									
NMED DOEOB	Bandelier National Monument	12/22/10			Tri-Cl	Tri-Cl	L16209-5		UF		WG35898			0.00	pg/L									
NMED DOEOB	Bandelier National Monument	12/22/10			Te-Cl	Te-Cl	L16209-5		UF		WG35898			0.30	pg/L									
NMED DOEOB	Bandelier National Monument	12/22/10			Pe-Cl	Pe-Cl	L16209-5		UF		WG35898			0.00	pg/L									
NMED DOEOB	Bandelier National Monument	12/22/10			Hx-Cl	Hx-Cl	L16209-5		UF		WG35898			0.00	pg/L									
NMED DOEOB	Bandelier National Monument	12/22/10			Hp-Cl	Hp-Cl	L16209-5		UF		WG35898			0.00	pg/L									
NMED DOEOB	Bandelier National Monument	12/22/10			Oc-Cl	Oc-Cl	L16209-5		UF		WG35898			0.00	pg/L									
NMED DOEOB	Bandelier National Monument	12/22/10			No-Cl	No-Cl	L16209-5		UF		WG35898			0.00	pg/L									
NMED DOEOB	Bandelier National Monument	12/22/10			De-Cl	De-Cl	L16209-5		UF		WG35898			0.00	pg/L									
NMED DOEOB	Bandelier National Monument	12/22/10			Total PCB (sum of homologs)	Total PCB (sum of homologs)	L16209-5		UF		WG35898			0.86	pg/L									
NMED DOEOB	Bandelier National Monument	7/28/10			PCB-1	PCB-1	L16209-1		UF	FD	WG35898			1.669089128	pg/L									
NMED DOEOB	Bandelier National Monument	7/28/10			PCB-2	PCB-2	L16209-1		UF	FD	WG35898			0.509004477	pg/L									
NMED DOEOB	Bandelier National Monument	7/28/10			PCB-3	PCB-3	L16209-1		UF	FD	WG35898			0.468543303	pg/L									
NMED DOEOB	Bandelier National Monument	7/28/10			PCB-4	PCB-4	L16209-1		UF	FD	WG35898				pg/L									
NMED DOEOB	Bandelier National Monument	7/28/10			PCB-5	PCB-5	L16209-1		UF	FD	WG35898													
NMED DOEOB	Bandelier National Monument	7/28/10			PCB-6	PCB-6	L16209-1		UF	FD	WG35898				pg/L									
NMED DOEOB	Bandelier National Monument	7/28/10			PCB-7	PCB-7	L16209-1		UF	FD	WG35898													
NMED DOEOB	Bandelier National Monument	7/28/10			PCB-8	PCB-8	L16209-1		UF	FD	WG35898				pg/L									
NMED DOEOB	Bandelier National Monument	7/28/10			PCB-9	PCB-9	L16209-1		UF	FD	WG35898				pg/L									
NMED DOEOB	Bandelier National Monument	7/28/10			PCB-10	PCB-10	L16209-1		UF	FD	WG35898													
NMED DOEOB	Bandelier National Monument	7/28/10			PCB-11	PCB-11	L16209-1		UF	FD	WG35898				pg/L									
NMED DOEOB	Bandelier National Monument	7/28/10			PCB-12 + 13	PCB-12 + 13	L16209-1		UF	FD	WG35898													
NMED DOEOB	Bandelier National Monument	7/28/10			PCB-14	PCB-14	L16209-1		UF	FD	WG35898													
NMED DOEOB	Bandelier National Monument	7/28/10			PCB-15	PCB-15	L16209-1		UF	FD	WG35898				pg/L									
NMED DOEOB	Bandelier National Monument	7/28/10			PCB-16	PCB-16	L16209-1		UF	FD	WG35898				pg/L									
NMED DOEOB	Bandelier National Monument	7/28/10			PCB-17	PCB-17	L16209-1		UF	FD	WG35898				pg/L									
NMED DOEOB	Bandelier National Monument	7/28/10			PCB-18 + 30	PCB-18 + 30	L16209-1		UF	FD	WG35898				pg/L									
NMED DOEOB	Bandelier National Monument	7/28/10			PCB-19	PCB-19	L16209-1		UF	FD	WG35898													
NMED DOEOB	Bandelier National Monument	7/28/10			PCB-20 + 28	PCB-20 + 28	L16209-1		UF	FD	WG35898				pg/L									
NMED DOEOB	Bandelier National Monument	7/28/10			PCB-21 + 33	PCB-21 + 33	L16209-1		UF	FD	WG35898				pg/L									
NMED DOEOB	Bandelier National Monument	7/28/10			PCB-22	PCB-22	L16209-1		UF	FD	WG35898				pg/L									
NMED DOEOB	Bandelier National Monument	7/28/10			PCB-23	PCB-23	L16209-1		UF	FD	WG35898													
NMED DOEOB	Bandelier National Monument	7/28/10			PCB-24	PCB-24	L16209-1		UF	FD	WG35898													
NMED DOEOB	Bandelier National Monument	7/28/10			PCB-25	PCB-25	L16209-1		UF	FD	WG35898			6.505722585	pg/L									
NMED DOEOB	Bandelier National Monument	7/28/10			PCB-26 + 29	PCB-26 + 29	L16209-1		UF	FD	WG35898				pg/L									
NMED DOEOB	Bandelier National Monument	7/28/10			PCB-27	PCB-27	L16209-1		UF	FD	WG35898													
NMED DOEOB	Bandelier National Monument	7/28/10			PCB-31	PCB-31	L16209-1		UF	FD	WG35898				pg/L									
NMED DOEOB	Bandelier National Monument	7/28/10			PCB-32	PCB-32	L16209-1		UF	FD	WG35898				pg/L									
NMED DOEOB	Bandelier National Monument	7/28/10			PCB-34	PCB-34	L16209-1		UF	FD	WG35898													
NMED DOEOB	Bandelier National Monument	7/28/10			PCB-35	PCB-35	L16209-1		UF	FD	WG35898													
NMED DOEOB	Bandelier National Monument	7/28/10			PCB-36	PCB-36	L16209-1		UF	FD	WG35898													
NMED DOEOB	Bandelier National Monument	7/28/10			PCB-37	PCB-37	L16209-1		UF	FD	WG35898				pg/L									
NMED DOEOB	Bandelier National Monument	7/28/10			PCB-38	PCB-38	L16209-1		UF	FD	WG35898													
NMED DOEOB	Bandelier National Monument	7/28/10			PCB-39	PCB-39	L16209-1		UF	FD	WG35898													
NMED DOEOB	Bandelier National Monument	7/28/10			PCB-40 + 41 + 71	PCB-40 + 41 + 71	L16209-1		UF	FD	WG35898				pg/L									
NMED DOEOB	Bandelier National Monument	7/28/10			PCB-42	PCB-42	L16209-1		UF	FD	WG35898				pg/L									
NMED DOEOB	Bandelier National Monument	7/28/10			PCB-43	PCB-43	L16209-1		UF	FD	WG35898													
NMED DOEOB	Bandelier National Monument	7/28/10			PCB-44 + 47 + 65	PCB-44 + 47 + 65	L16209-1		UF	FD	WG35898			38.15960964	pg/L									
NMED DOEOB	Bandelier National Monument	7/28/10			PCB-45 + 51	PCB-45 + 51	L16209-1		UF	FD	WG35898			32.69754825	pg/L									
NMED DOEOB	Bandelier National Monument	7/28/10			PCB-46	PCB-46	L16209-1		UF	FD	WG35898													
NMED DOEOB	Bandelier National Monument	7/28/10			PCB-48	PCB-48	L16209-1		UF	FD	WG35898													
NMED DOEOB	Bandelier National Monument	7/28/10			PCB-49 + 69	PCB-49 + 69	L16209-1		UF	FD	WG35898				pg/L									
NMED DOEOB	Bandelier National Monument	7/28/10			PCB-50 + 53	PCB-50 + 53	L16209-1		UF	FD	WG35898				pg/L									
NMED DOEOB	Bandelier National Monument	7/28/10			PCB-52	PCB-52	L16209-1		UF	FD	WG35898				pg/L									
NMED DOEOB	Bandelier National Monument	7/28/10			PCB-54	PCB-54	L16209-1		UF	FD	WG35898													
NMED DOEOB	Bandelier National Monument	7/28/10			PCB-55	PCB-55	L16209-1		UF	FD	WG35898													
NMED DOEOB	Bandelier National Monument	7/28/10			PCB-56	PCB-56	L16209-1		UF	FD	WG35898				pg/L									
NMED DOEOB	Bandelier National Monument	7/28/10			PCB-57	PCB-57	L16209-1		UF	FD	WG35898													
NMED DOEOB	Bandelier National Monument	7/28/10			PCB-58	PCB-58	L16209-1		UF	FD	WG35898													
NMED DOEOB	Bandelier National Monument	7/28/10			PCB-59 + 62 + 75	PCB-59 + 62 + 75	L16209-1		UF	FD	WG35898													
NMED DOEOB	Bandelier National Monument	7/28/10			PCB-60	PCB-60	L16209-1		UF	FD	WG35898				pg/L									
NMED DOEOB	Bandelier National Monument	7/28/10			PCB-61 + 70 + 74 + 76	PCB-61 + 70 + 74 + 76	L16209-1		UF	FD	WG35898				pg/L									
NMED DOEOB	Bandelier National Monument	7/28/10			PCB-63	PCB-63	L16209-1		UF	FD	WG35898													
NMED DOEOB	Bandelier National Monument	7/28/10			PCB-64	PCB-64	L16209-1		UF	FD	WG35898				pg/L									
NMED DOEOB	Bandelier National Monument	7/28/10			PCB-66	PCB-66	L16209-1		UF	FD	WG35898				pg/L									
NMED DOEOB	Bandelier National Monument	7/28/10			PCB-67	PCB-67	L16209-1		UF	FD	WG35898													
NMED DOEOB	Bandelier National Monument	7/28/10			PCB-68	PCB-68	L16209-1		UF	FD	WG35898			6.050850273	pg/L									
NMED DOEOB	Bandelier National Monument	7/28/10			PCB-72	PCB-72	L16209-1		UF	FD	WG35898													
NMED DOEOB	Bandelier National Monument	7/28/10			PCB-73	PCB-73	L16209-1		UF	FD	WG35898													
NMED DOEOB	Bandelier National Monument	7/28/10			PCB-77	PCB-77	L16209-1		UF	FD	WG35898				pg/L									
NMED DOEOB	Bandelier National Monument	7/28/10			PCB-78	PCB-78	L16209-1		UF	FD	WG35898													
NMED DOEOB	Bandelier National Monument	7/28/10			PCB-79	PCB-79	L16209-1		UF	FD	WG35898													
NMED DOEOB	Bandelier National Monument	7/28/10			PCB-80	PCB-80	L16209-1		UF	FD	WG35898													
NMED DOEOB	Bandelier National Monument	7/28/10			PCB-81	PCB-81	L16209-1		UF	FD	WG35898													
NMED DOEOB	Bandelier National Monument	7/28/10			PCB-82	PCB-82	L16209-1		UF	FD	WG35898													
NMED DOEOB	Bandelier National Monument	7/28/10			PCB-83 + 99	PCB-83 + 99	L16209-1		UF	FD	WG35898				pg/L									
NMED DOEOB	Bandelier National Monument	7/28/10			PCB-84	PCB-84	L16209-1		UF	FD	WG35898			0.110605317	pg/L									
NMED DOEOB	Bandelier National Monument	7/28/10			PCB-85 + 116 + 117	PCB-85 + 116 + 117	L16209-1		UF	FD	WG35898				pg/L									
NMED DOEOB	Bandelier National Monument	7/28/10			PCB-86 + 87 + 97 + 108 + 119 + 125	PCB-86 + 87 + 97 + 108 + 119 + 125	L16209-1		UF	FD	WG35898				pg/L									
NMED DOEOB	Bandelier National Monument	7/28/10			PCB-88 + 91	PCB-88 + 91	L16209-1		UF	FD	WG35898				pg/L									
NMED DOEOB	Bandelier National Monument	7/28/10			PCB-89	PCB-89	L16209-1		UF	FD	WG35898													
NMED DOEOB	Bandelier National Monument	7/28/10			PCB-90 + 101 + 113	PCB-90 + 101 + 113	L16209-1		UF	FD	WG35898				pg/L									
NMED DOEOB	Bandelier National Monument	7/28/10			PCB-92	PCB-92	L16209-1		UF	FD	WG35898				pg/L									
NMED DOEOB	Bandelier National Monument	7/28/10			PCB-93 + 95 + 98 + 100 + 102	PCB-93 + 95 + 98 + 100 + 102	L16209-1		UF	FD	WG35898				pg/L									
NMED DOEOB	Bandelier National Monument	7/28/10			PCB-94	PCB-94	L16209-1		UF	FD	WG35898													
NMED DOEOB	Bandelier National Monument	7/28/10			PCB-96	PCB-96	L16209-1		UF	FD	WG35898													
NMED DOEOB	Bandelier National Monument	7/28/10			PCB-103	PCB-103	L16209-1		UF	FD	WG35898													
NMED DOEOB	Bandelier National Monument	7/28/10			PCB-104	PCB-104	L16209-1		UF	FD	WG35898													
NMED DOEOB	Bandelier National Monument	7/28/10			PCB-105	PCB-105	L16209-1		UF	FD	WG35898				pg/L									
NMED DOEOB	Bandelier National Monument	7/28/10			PCB-106	PCB-106	L16209-1		UF	FD	WG35898													
NMED DOEOB	Bandelier National Monument	7/28/10			PCB-107 + 124	PCB-107 + 124	L16209-1		UF	FD	WG35898													
NMED DOEOB	Bandelier National Monument	7/28/10			PCB-109	PCB-109	L16209-1		UF	FD	WG35898													
NMED DOEOB	Bandelier National Monument	7/28/10			PCB-110 + 115	PCB-110 + 115	L16209-1		UF	FD	WG35898				pg/L									
NMED DOEOB	Bandelier National Monument	7/28/10			PCB-111	PCB-111	L16209-1		UF	FD	WG35898													
NMED DOEOB	Bandelier National Monument	7/28/10			PCB-112	PCB-112	L16209-1		UF	FD	WG35898													
NMED DOEOB	Bandelier National Monument	7/28/10			PCB-114	PCB-114	L16209-1		UF	FD	WG35898													
NMED DOEOB	Bandelier National Monument	7/28/10			PCB-118	PCB-118	L16209-1		UF	FD	WG35898				pg/L									
NMED DOEOB	Bandelier National Monument	7/28/10			PCB-120	PCB-120	L16209-1		UF	FD	WG35898													
NMED DOEOB	Bandelier National Monument	7/28/10			PCB-121	PCB-121	L16209-1		UF	FD	WG35898													
NMED DOEOB	Bandelier National Monument	7/28/10			PCB-122	PCB-122	L16209-1		UF	FD	WG35898													
NMED DOEOB	Bandelier National Monument	7/28/10			PCB-123	PCB-123	L16209-1		UF	FD	WG35898													
NMED DOEOB	Bandelier National Monument	7/28/10			PCB-126	PCB-126	L16209-1		UF	FD	WG35898													
NMED DOEOB	Bandelier National Monument	7/28/10			PCB-127	PCB-127	L16209-1		UF	FD	WG35898													
NMED DOEOB	Bandelier National Monument	7/28/10			PCB-128 + 166	PCB-128 + 166	L16209-1		UF	FD	WG35898													
NMED DOEOB	Bandelier National Monument	7/28/10			PCB-129 + 138 + 160 + 163	PCB-129 + 138 + 160 + 163	L16209-1		UF	FD	WG35898				pg/L									
NMED DOEOB	Bandelier National Monument	7/28/10			PCB-130	PCB-130	L16209-1		UF	FD	WG35898													
NMED DOEOB	Bandelier National Monument	7/28/10			PCB-131	PCB-131	L16209-1		UF	FD	WG35898													
NMED DOEOB	Bandelier National Monument	7/28/10			PCB-132	PCB-132	L16209-1		UF	FD	WG35898													
NMED DOEOB	Bandelier National Monument	7/28/10			PCB-133	PCB-133	L16209-1		UF	FD	WG35898													
NMED DOEOB	Bandelier National Monument	7/28/10			PCB-134 + 143	PCB-134 + 143	L16209-1		UF	FD	WG35898													
NMED DOEOB	Bandelier National Monument	7/28/10			PCB-135 + 151 + 154	PCB-135 + 151 + 154	L16209-1		UF	FD	WG35898													
NMED DOEOB	Bandelier National Monument	7/28/10			PCB-136	PCB-136	L16209-1		UF	FD	WG35898													
NMED DOEOB	Bandelier National Monument	7/28/10			PCB-137	PCB-137	L16209-1		UF	FD	WG35898													
NMED DOEOB	Bandelier National Monument	7/28/10			PCB-139 + 140	PCB-139 + 140	L16209-1		UF	FD	WG35898													
NMED DOEOB	Bandelier National Monument	7/28/10			PCB-141	PCB-141	L16209-1		UF	FD	WG35898													
NMED DOEOB	Bandelier National Monument	7/28/10			PCB-142	PCB-142	L16209-1		UF	FD	WG35898													
NMED DOEOB	Bandelier National Monument	7/28/10			PCB-144	PCB-144	L16209-1		UF	FD	WG35898													
NMED DOEOB	Bandelier National Monument	7/28/10			PCB-145	PCB-145	L16209-1		UF	FD	WG35898													
NMED DOEOB	Bandelier National Monument	7/28/10			PCB-146	PCB-146	L16209-1		UF	FD	WG35898													
NMED DOEOB	Bandelier National Monument	7/28/10			PCB-147 + 149	PCB-147 + 149	L16209-1		UF	FD	WG35898				pg/L									
NMED DOEOB	Bandelier National Monument	7/28/10			PCB-148	PCB-148	L16209-1		UF	FD	WG35898													
NMED DOEOB	Bandelier National Monument	7/28/10			PCB-150	PCB-150	L16209-1		UF	FD	WG35898													
NMED DOEOB	Bandelier National Monument	7/28/10			PCB-152	PCB-152	L16209-1		UF	FD	WG35898													
NMED DOEOB	Bandelier National Monument	7/28/10			PCB-153 + 168	PCB-153 + 168	L16209-1		UF	FD	WG35898				pg/L									
NMED DOEOB	Bandelier National Monument	7/28/10			PCB-155	PCB-155	L16209-1		UF	FD	WG35898													
NMED DOEOB	Bandelier National Monument	7/28/10			PCB-156 + 157	PCB-156 + 157	L16209-1		UF	FD	WG35898													
NMED DOEOB	Bandelier National Monument	7/28/10			PCB-158	PCB-158	L16209-1		UF	FD	WG35898													
NMED DOEOB	Bandelier National Monument	7/28/10			PCB-159	PCB-159	L16209-1		UF	FD	WG35898													
NMED DOEOB	Bandelier National Monument	7/28/10			PCB-161	PCB-161	L16209-1		UF	FD	WG35898													
NMED DOEOB	Bandelier National Monument	7/28/10			PCB-162	PCB-162	L16209-1		UF	FD	WG35898													
NMED DOEOB	Bandelier National Monument	7/28/10			PCB-164	PCB-164	L16209-1		UF	FD	WG35898													
NMED DOEOB	Bandelier National Monument	7/28/10			PCB-165	PCB-165	L16209-1		UF	FD	WG35898													
NMED DOEOB	Bandelier National Monument	7/28/10			PCB-167	PCB-167	L16209-1		UF	FD	WG35898													
NMED DOEOB	Bandelier National Monument	7/28/10			PCB-169	PCB-169	L16209-1		UF	FD	WG35898													
NMED DOEOB	Bandelier National Monument	7/28/10			PCB-170	PCB-170	L16209-1		UF	FD	WG35898													
NMED DOEOB	Bandelier National Monument	7/28/10			PCB-171 + 173	PCB-171 + 173	L16209-1		UF	FD	WG35898													
NMED DOEOB	Bandelier National Monument	7/28/10			PCB-172	PCB-172	L16209-1		UF	FD	WG35898													
NMED DOEOB	Bandelier National Monument	7/28/10			PCB-174	PCB-174	L16209-1		UF	FD	WG35898													
NMED DOEOB	Bandelier National Monument	7/28/10			PCB-175	PCB-175	L16209-1		UF	FD	WG35898													
NMED DOEOB	Bandelier National Monument	7/28/10			PCB-176	PCB-176	L16209-1		UF	FD	WG35898													
NMED DOEOB	Bandelier National Monument	7/28/10			PCB-177	PCB-177	L16209-1		UF	FD	WG35898													
NMED DOEOB	Bandelier National Monument	7/28/10			PCB-178	PCB-178	L16209-1		UF	FD	WG35898													
NMED DOEOB	Bandelier National Monument	7/28/10			PCB-179	PCB-179	L16209-1		UF	FD	WG35898													
NMED DOEOB	Bandelier National Monument	7/28/10			PCB-180 + 193	PCB-180 + 193	L16209-1		UF	FD	WG35898													
NMED DOEOB	Bandelier National Monument	7/28/10			PCB-181	PCB-181	L16209-1		UF	FD	WG35898													
NMED DOEOB	Bandelier National Monument	7/28/10			PCB-182	PCB-182	L16209-1		UF	FD	WG35898													
NMED DOEOB	Bandelier National Monument	7/28/10			PCB-183 + 185	PCB-183 + 185	L16209-1		UF	FD	WG35898													
NMED DOEOB	Bandelier National Monument	7/28/10			PCB-184	PCB-184	L16209-1		UF	FD	WG35898													
NMED DOEOB	Bandelier National Monument	7/28/10			PCB-186	PCB-186	L16209-1		UF	FD	WG35898													
NMED DOEOB	Bandelier National Monument	7/28/10			PCB-187	PCB-187	L16209-1		UF	FD	WG35898													
NMED DOEOB	Bandelier National Monument	7/28/10			PCB-188	PCB-188	L16209-1		UF	FD	WG35898													
NMED DOEOB	Bandelier National Monument	7/28/10			PCB-189	PCB-189	L16209-1		UF	FD	WG35898													
NMED DOEOB	Bandelier National Monument	7/28/10			PCB-190	PCB-190	L16209-1		UF	FD	WG35898													
NMED DOEOB	Bandelier National Monument	7/28/10			PCB-191	PCB-191	L16209-1		UF	FD	WG35898													
NMED DOEOB	Bandelier National Monument	7/28/10			PCB-192	PCB-192	L16209-1		UF	FD	WG35898													
NMED DOEOB	Bandelier National Monument	7/28/10			PCB-194	PCB-194	L16209-1		UF	FD	WG35898													
NMED DOEOB	Bandelier National Monument	7/28/10			PCB-195	PCB-195	L16209-1		UF	FD	WG35898													
NMED DOEOB	Bandelier National Monument	7/28/10			PCB-196	PCB-196	L16209-1		UF	FD	WG35898													
NMED DOEOB	Bandelier National Monument	7/28/10			PCB-197 + 200	PCB-197 + 200	L16209-1		UF	FD	WG35898													
NMED DOEOB	Bandelier National Monument	7/28/10			PCB-198 + 199	PCB-198 + 199	L16209-1		UF	FD	WG35898													
NMED DOEOB	Bandelier National Monument	7/28/10			PCB-201	PCB-201	L16209-1		UF	FD	WG35898													
NMED DOEOB	Bandelier National Monument	7/28/10			PCB-202	PCB-202	L16209-1		UF	FD	WG35898													
NMED DOEOB	Bandelier National Monument	7/28/10			PCB-203	PCB-203	L16209-1		UF	FD	WG35898													
NMED DOEOB	Bandelier National Monument	7/28/10			PCB-204	PCB-204	L16209-1		UF	FD	WG35898													
NMED DOEOB	Bandelier National Monument	7/28/10			PCB-205	PCB-205	L16209-1		UF	FD	WG35898													
NMED DOEOB	Bandelier National Monument	7/28/10			PCB-206	PCB-206	L16209-1		UF	FD	WG35898													
NMED DOEOB	Bandelier National Monument	7/28/10			PCB-207	PCB-207	L16209-1		UF	FD	WG35898													
NMED DOEOB	Bandelier National Monument	7/28/10			PCB-208	PCB-208	L16209-1		UF	FD	WG35898													
NMED DOEOB	Bandelier National Monument	7/28/10			PCB-209	PCB-209	L16209-1		UF	FD	WG35898													
NMED DOEOB	Bandelier National Monument	7/28/10			Total PCB (sum of congeners)	Total PCB (sum of congeners)	L16209-1		UF	FD	WG35898			88	pg/L									
NMED DOEOB	Bandelier National Monument	7/28/10			Mono-Cl	Mono-Cl	L16209-1		UF	FD	WG35898			4	pg/L									
NMED DOEOB	Bandelier National Monument	7/28/10			Di-Cl	Di-Cl	L16209-1		UF	FD	WG35898			0	pg/L									

NMED DOEOB	Bandelier National Monument	7/28/10			Tri-Cl	Tri-Cl	L16209-1		UF	FD	WG35898			7	pg/L										
NMED DOEOB	Bandelier National Monument	7/28/10			Te-Cl	Te-Cl	L16209-1		UF	FD	WG35898			77	pg/L										
NMED DOEOB	Bandelier National Monument	7/28/10			Pe-Cl	Pe-Cl	L16209-1		UF	FD	WG35898			0	pg/L										
NMED DOEOB	Bandelier National Monument	7/28/10			Hx-Cl	Hx-Cl	L16209-1		UF	FD	WG35898			0	pg/L										
NMED DOEOB	Bandelier National Monument	7/28/10			Hp-Cl	Hp-Cl	L16209-1		UF	FD	WG35898			0	pg/L										
NMED DOEOB	Bandelier National Monument	7/28/10			Oc-Cl	Oc-Cl	L16209-1		UF	FD	WG35898			0	pg/L										
NMED DOEOB	Bandelier National Monument	7/28/10			No-Cl	No-Cl	L16209-1		UF	FD	WG35898			0	pg/L										
NMED DOEOB	Bandelier National Monument	7/28/10			De-Cl	De-Cl	L16209-1		UF	FD	WG35898			0	pg/L										
NMED DOEOB	Bandelier National Monument	7/28/10			Total PCB (sum of homologs)	Total PCB (sum of homologs)	L16209-1		UF	FD	WG35898			88	pg/L										
NMED DOEOB	Bandelier National Monument	8/24/10			PCB-1	PCB-1	L16209-2		UF		WG35898				pg/L										
NMED DOEOB	Bandelier National Monument	8/24/10			PCB-2	PCB-2	L16209-2		UF		WG35898			0.78	pg/L										
NMED DOEOB	Bandelier National Monument	8/24/10			PCB-3	PCB-3	L16209-2		UF		WG35898				pg/L										
NMED DOEOB	Bandelier National Monument	8/24/10			PCB-4	PCB-4	L16209-2		UF		WG35898														
NMED DOEOB	Bandelier National Monument	8/24/10			PCB-5	PCB-5	L16209-2		UF		WG35898														
NMED DOEOB	Bandelier National Monument	8/24/10			PCB-6	PCB-6	L16209-2		UF		WG35898														
NMED DOEOB	Bandelier National Monument	8/24/10			PCB-7	PCB-7	L16209-2		UF		WG35898														
NMED DOEOB	Bandelier National Monument	8/24/10			PCB-8	PCB-8	L16209-2		UF		WG35898				pg/L										
NMED DOEOB	Bandelier National Monument	8/24/10			PCB-9	PCB-9	L16209-2		UF		WG35898														
NMED DOEOB	Bandelier National Monument	8/24/10			PCB-10	PCB-10	L16209-2		UF		WG35898														
NMED DOEOB	Bandelier National Monument	8/24/10			PCB-11	PCB-11	L16209-2		UF		WG35898				pg/L										
NMED DOEOB	Bandelier National Monument	8/24/10			PCB-12 + 13	PCB-12 + 13	L16209-2		UF		WG35898														
NMED DOEOB	Bandelier National Monument	8/24/10			PCB-14	PCB-14	L16209-2		UF		WG35898														
NMED DOEOB	Bandelier National Monument	8/24/10			PCB-15	PCB-15	L16209-2		UF		WG35898														
NMED DOEOB	Bandelier National Monument	8/24/10			PCB-16	PCB-16	L16209-2		UF		WG35898				pg/L										
NMED DOEOB	Bandelier National Monument	8/24/10			PCB-17	PCB-17	L16209-2		UF		WG35898				pg/L										
NMED DOEOB	Bandelier National Monument	8/24/10			PCB-18 + 30	PCB-18 + 30	L16209-2		UF		WG35898				pg/L										
NMED DOEOB	Bandelier National Monument	8/24/10			PCB-19	PCB-19	L16209-2		UF		WG35898														
NMED DOEOB	Bandelier National Monument	8/24/10			PCB-20 + 28	PCB-20 + 28	L16209-2		UF		WG35898				pg/L										
NMED DOEOB	Bandelier National Monument	8/24/10			PCB-21 + 33	PCB-21 + 33	L16209-2		UF		WG35898				pg/L										
NMED DOEOB	Bandelier National Monument	8/24/10			PCB-22	PCB-22	L16209-2		UF		WG35898				pg/L										
NMED DOEOB	Bandelier National Monument	8/24/10			PCB-23	PCB-23	L16209-2		UF		WG35898														
NMED DOEOB	Bandelier National Monument	8/24/10			PCB-24	PCB-24	L16209-2		UF		WG35898														
NMED DOEOB	Bandelier National Monument	8/24/10			PCB-25	PCB-25	L16209-2		UF		WG35898				pg/L										
NMED DOEOB	Bandelier National Monument	8/24/10			PCB-26 + 29	PCB-26 + 29	L16209-2		UF		WG35898														
NMED DOEOB	Bandelier National Monument	8/24/10			PCB-27	PCB-27	L16209-2		UF		WG35898														
NMED DOEOB	Bandelier National Monument	8/24/10			PCB-31	PCB-31	L16209-2		UF		WG35898				pg/L										
NMED DOEOB	Bandelier National Monument	8/24/10			PCB-32	PCB-32	L16209-2		UF		WG35898				pg/L										
NMED DOEOB	Bandelier National Monument	8/24/10			PCB-34	PCB-34	L16209-2		UF		WG35898														
NMED DOEOB	Bandelier National Monument	8/24/10			PCB-35	PCB-35	L16209-2		UF		WG35898														
NMED DOEOB	Bandelier National Monument	8/24/10			PCB-36	PCB-36	L16209-2		UF		WG35898														
NMED DOEOB	Bandelier National Monument	8/24/10			PCB-37	PCB-37	L16209-2		UF		WG35898														
NMED DOEOB	Bandelier National Monument	8/24/10			PCB-38	PCB-38	L16209-2		UF		WG35898														
NMED DOEOB	Bandelier National Monument	8/24/10			PCB-39	PCB-39	L16209-2		UF		WG35898														
NMED DOEOB	Bandelier National Monument	8/24/10			PCB-40 + 41 + 71	PCB-40 + 41 + 71	L16209-2		UF		WG35898				pg/L										
NMED DOEOB	Bandelier National Monument	8/24/10			PCB-42	PCB-42	L16209-2		UF		WG35898														
NMED DOEOB	Bandelier National Monument	8/24/10			PCB-43	PCB-43	L16209-2		UF		WG35898														
NMED DOEOB	Bandelier National Monument	8/24/10			PCB-44 + 47 + 65	PCB-44 + 47 + 65	L16209-2		UF		WG35898			3.46	pg/L										
NMED DOEOB	Bandelier National Monument	8/24/10			PCB-45 + 51	PCB-45 + 51	L16209-2		UF		WG35898			3.65	pg/L										
NMED DOEOB	Bandelier National Monument	8/24/10			PCB-46	PCB-46	L16209-2		UF		WG35898														
NMED DOEOB	Bandelier National Monument	8/24/10			PCB-48	PCB-48	L16209-2		UF		WG35898														
NMED DOEOB	Bandelier National Monument	8/24/10			PCB-49 + 69	PCB-49 + 69	L16209-2		UF		WG35898				pg/L										
NMED DOEOB	Bandelier National Monument	8/24/10			PCB-50 + 53	PCB-50 + 53	L16209-2		UF		WG35898														
NMED DOEOB	Bandelier National Monument	8/24/10			PCB-52	PCB-52	L16209-2		UF		WG35898				pg/L										
NMED DOEOB	Bandelier National Monument	8/24/10			PCB-54	PCB-54	L16209-2		UF		WG35898														
NMED DOEOB	Bandelier National Monument	8/24/10			PCB-55	PCB-55	L16209-2		UF		WG35898														
NMED DOEOB	Bandelier National Monument	8/24/10			PCB-56	PCB-56	L16209-2		UF		WG35898				pg/L										
NMED DOEOB	Bandelier National Monument	8/24/10			PCB-57	PCB-57	L16209-2		UF		WG35898														
NMED DOEOB	Bandelier National Monument	8/24/10			PCB-58	PCB-58	L16209-2		UF		WG35898														
NMED DOEOB	Bandelier National Monument	8/24/10			PCB-59 + 62 + 75	PCB-59 + 62 + 75	L16209-2		UF		WG35898														
NMED DOEOB	Bandelier National Monument	8/24/10			PCB-60	PCB-60	L16209-2		UF		WG35898														
NMED DOEOB	Bandelier National Monument	8/24/10			PCB-61 + 70 + 74 + 76	PCB-61 + 70 + 74 + 76	L16209-2		UF		WG35898				pg/L										
NMED DOEOB	Bandelier National Monument	8/24/10			PCB-63	PCB-63	L16209-2		UF		WG35898														
NMED DOEOB	Bandelier National Monument	8/24/10			PCB-64	PCB-64	L16209-2		UF		WG35898				pg/L										
NMED DOEOB	Bandelier National Monument	8/24/10			PCB-66	PCB-66	L16209-2		UF		WG35898				pg/L										
NMED DOEOB	Bandelier National Monument	8/24/10			PCB-67	PCB-67	L16209-2		UF		WG35898														
NMED DOEOB	Bandelier National Monument	8/24/10			PCB-68	PCB-68	L16209-2		UF		WG35898			4.78	pg/L										
NMED DOEOB	Bandelier National Monument	8/24/10			PCB-72	PCB-72	L16209-2		UF		WG35898														
NMED DOEOB	Bandelier National Monument	8/24/10			PCB-73	PCB-73	L16209-2		UF		WG35898														
NMED DOEOB	Bandelier National Monument	8/24/10			PCB-77	PCB-77	L16209-2		UF		WG35898														
NMED DOEOB	Bandelier National Monument	8/24/10			PCB-78	PCB-78	L16209-2		UF		WG35898														
NMED DOEOB	Bandelier National Monument	8/24/10			PCB-79	PCB-79	L16209-2		UF		WG35898														
NMED DOEOB	Bandelier National Monument	8/24/10			PCB-80	PCB-80	L16209-2		UF		WG35898														
NMED DOEOB	Bandelier National Monument	8/24/10			PCB-81	PCB-81	L16209-2		UF		WG35898														
NMED DOEOB	Bandelier National Monument	8/24/10			PCB-82	PCB-82	L16209-2		UF		WG35898														
NMED DOEOB	Bandelier National Monument	8/24/10			PCB-83 + 99	PCB-83 + 99	L16209-2		UF		WG35898				pg/L										
NMED DOEOB	Bandelier National Monument	8/24/10			PCB-84	PCB-84	L16209-2		UF		WG35898				pg/L										
NMED DOEOB	Bandelier National Monument	8/24/10			PCB-85 + 116 + 117	PCB-85 + 116 + 117	L16209-2		UF		WG35898				pg/L										
NMED DOEOB	Bandelier National Monument	8/24/10			PCB-86 + 87 + 97 + 108 + 119 + 125	PCB-86 + 87 + 97 + 108 + 119 + 125	L16209-2		UF		WG35898				pg/L										
NMED DOEOB	Bandelier National Monument	8/24/10			PCB-88 + 91	PCB-88 + 91	L16209-2		UF		WG35898														
NMED DOEOB	Bandelier National Monument	8/24/10			PCB-89	PCB-89	L16209-2		UF		WG35898														
NMED DOEOB	Bandelier National Monument	8/24/10			PCB-90 + 101 + 113	PCB-90 + 101 + 113	L16209-2		UF		WG35898				pg/L										
NMED DOEOB	Bandelier National Monument	8/24/10			PCB-92	PCB-92	L16209-2		UF		WG35898				pg/L										
NMED DOEOB	Bandelier National Monument	8/24/10			PCB-93 + 95 + 98 + 100 + 102	PCB-93 + 95 + 98 + 100 + 102	L16209-2		UF		WG35898				pg/L										
NMED DOEOB	Bandelier National Monument	8/24/10			PCB-94	PCB-94	L16209-2		UF		WG35898														
NMED DOEOB	Bandelier National Monument	8/24/10			PCB-96	PCB-96	L16209-2		UF		WG35898														
NMED DOEOB	Bandelier National Monument	8/24/10			PCB-103	PCB-103	L16209-2		UF		WG35898														
NMED DOEOB	Bandelier National Monument	8/24/10			PCB-104	PCB-104	L16209-2		UF		WG35898														
NMED DOEOB	Bandelier National Monument	8/24/10			PCB-105	PCB-105	L16209-2		UF		WG35898				pg/L										
NMED DOEOB	Bandelier National Monument	8/24/10			PCB-106	PCB-106	L16209-2		UF		WG35898														
NMED DOEOB	Bandelier National Monument	8/24/10			PCB-107 + 124	PCB-107 + 124	L16209-2		UF		WG35898														
NMED DOEOB	Bandelier National Monument	8/24/10			PCB-109	PCB-109	L16209-2		UF		WG35898														
NMED DOEOB	Bandelier National Monument	8/24/10			PCB-110 + 115	PCB-110 + 115	L16209-2		UF		WG35898				pg/L										
NMED DOEOB	Bandelier National Monument	8/24/10			PCB-111	PCB-111	L16209-2		UF		WG35898														
NMED DOEOB	Bandelier National Monument	8/24/10			PCB-112	PCB-112	L16209-2		UF		WG35898														
NMED DOEOB	Bandelier National Monument	8/24/10			PCB-114	PCB-114	L16209-2		UF		WG35898														
NMED DOEOB	Bandelier National Monument	8/24/10			PCB-118	PCB-118	L16209-2		UF		WG35898				pg/L										
NMED DOEOB	Bandelier National Monument	8/24/10			PCB-120	PCB-120	L16209-2		UF		WG35898														
NMED DOEOB	Bandelier National Monument	8/24/10			PCB-121	PCB-121	L16209-2		UF		WG35898														
NMED DOEOB	Bandelier National Monument	8/24/10			PCB-122	PCB-122	L16209-2		UF		WG35898														
NMED DOEOB	Bandelier National Monument	8/24/10			PCB-123	PCB-123	L16209-2		UF		WG35898														
NMED DOEOB	Bandelier National Monument	8/24/10			PCB-126	PCB-126	L16209-2		UF		WG35898														
NMED DOEOB	Bandelier National Monument	8/24/10			PCB-127	PCB-127	L16209-2		UF		WG35898														
NMED DOEOB	Bandelier National Monument	8/24/10			PCB-128 + 166	PCB-128 + 166	L16209-2		UF		WG35898														
NMED DOEOB	Bandelier National Monument	8/24/10			PCB-129 + 138 + 160 + 163	PCB-129 + 138 + 160 + 163	L16209-2		UF		WG35898														
NMED DOEOB	Bandelier National Monument	8/24/10			PCB-130	PCB-130	L16209-2		UF		WG35898														
NMED DOEOB	Bandelier National Monument	8/24/10			PCB-131	PCB-131	L16209-2		UF		WG35898														
NMED DOEOB	Bandelier National Monument	8/24/10			PCB-132	PCB-132	L16209-2		UF		WG35898														
NMED DOEOB	Bandelier National Monument	8/24/10			PCB-133	PCB-133	L16209-2		UF		WG35898														
NMED DOEOB	Bandelier National Monument	8/24/10			PCB-134 + 143	PCB-134 + 143	L16209-2		UF		WG35898														
NMED DOEOB	Bandelier National Monument	8/24/10			PCB-135 + 151 + 154	PCB-135 + 151 + 154	L16209-2		UF		WG35898				pg/L										
NMED DOEOB	Bandelier National Monument	8/24/10			PCB-136	PCB-136	L16209-2		UF		WG35898														
NMED DOEOB	Bandelier National Monument	8/24/10			PCB-137	PCB-137	L16209-2		UF		WG35898														
NMED DOEOB	Bandelier National Monument	8/24/10			PCB-139 + 140	PCB-139 + 140	L16209-2		UF		WG35898														
NMED DOEOB	Bandelier National Monument	8/24/10			PCB-141	PCB-141	L16209-2		UF		WG35898														
NMED DOEOB	Bandelier National Monument	8/24/10			PCB-142	PCB-142	L16209-2		UF		WG35898														
NMED DOEOB	Bandelier National Monument	8/24/10			PCB-144	PCB-144	L16209-2		UF		WG35898														
NMED DOEOB	Bandelier National Monument	8/24/10			PCB-145	PCB-145	L16209-2		UF		WG35898														
NMED DOEOB	Bandelier National Monument	8/24/10			PCB-146	PCB-146	L16209-2		UF		WG35898														
NMED DOEOB	Bandelier National Monument	8/24/10			PCB-147 + 149	PCB-147 + 149	L16209-2		UF		WG35898				pg/L										
NMED DOEOB	Bandelier National Monument	8/24/10			PCB-148	PCB-148	L16209-2		UF		WG35898														
NMED DOEOB	Bandelier National Monument	8/24/10			PCB-150	PCB-150	L16209-2		UF		WG35898														
NMED DOEOB	Bandelier National Monument	8/24/10			PCB-152	PCB-152	L16209-2		UF		WG35898														
NMED DOEOB	Bandelier National Monument	8/24/10			PCB-153 + 168	PCB-153 + 168	L16209-2		UF		WG35898														
NMED DOEOB	Bandelier National Monument	8/24/10			PCB-155	PCB-155	L16209-2		UF		WG35898														
NMED DOEOB	Bandelier National Monument	8/24/10			PCB-156 + 157	PCB-156 + 157	L16209-2		UF		WG35898														
NMED DOEOB	Bandelier National Monument	8/24/10			PCB-158	PCB-158	L16209-2		UF		WG35898														
NMED DOEOB	Bandelier National Monument	8/24/10			PCB-159	PCB-159	L16209-2		UF		WG35898														
NMED DOEOB	Bandelier National Monument	8/24/10			PCB-161	PCB-161	L16209-2		UF		WG35898														
NMED DOEOB	Bandelier National Monument	8/24/10			PCB-162	PCB-162	L16209-2		UF		WG35898														
NMED DOEOB	Bandelier National Monument	8/24/10			PCB-164	PCB-164	L16209-2		UF		WG35898														
NMED DOEOB	Bandelier National Monument	8/24/10			PCB-165	PCB-165	L16209-2		UF		WG35898														
NMED DOEOB	Bandelier National Monument	8/24/10			PCB-167	PCB-167	L16209-2		UF		WG35898														
NMED DOEOB	Bandelier National Monument	8/24/10			PCB-169	PCB-169	L16209-2		UF		WG35898														
NMED DOEOB	Bandelier National Monument	8/24/10			PCB-170	PCB-170	L16209-2		UF		WG35898														
NMED DOEOB	Bandelier National Monument	8/24/10			PCB-171 + 173	PCB-171 + 173	L16209-2		UF		WG35898														
NMED DOEOB	Bandelier National Monument	8/24/10			PCB-172	PCB-172	L16209-2		UF		WG35898														
NMED DOEOB	Bandelier National Monument	8/24/10			PCB-174	PCB-174	L16209-2		UF		WG35898				pg/L										
NMED DOEOB	Bandelier National Monument	8/24/10			PCB-175	PCB-175	L16209-2		UF		WG35898														
NMED DOEOB	Bandelier National Monument	8/24/10			PCB-176	PCB-176	L16209-2		UF		WG35898														
NMED DOEOB	Bandelier National Monument	8/24/10			PCB-177	PCB-177	L16209-2		UF		WG35898														
NMED DOEOB	Bandelier National Monument	8/24/10			PCB-178	PCB-178	L16209-2		UF		WG35898														
NMED DOEOB	Bandelier National Monument	8/24/10			PCB-179	PCB-179	L16209-2		UF		WG35898														
NMED DOEOB	Bandelier National Monument	8/24/10			PCB-180 + 193	PCB-180 + 193	L16209-2		UF		WG35898				pg/L										
NMED DOEOB	Bandelier National Monument	8/24/10			PCB-181	PCB-181	L16209-2		UF		WG35898														
NMED DOEOB	Bandelier National Monument	8/24/10			PCB-182	PCB-182	L16209-2		UF		WG35898														
NMED DOEOB	Bandelier National Monument	8/24/10			PCB-183 + 185	PCB-183 + 185	L16209-2		UF		WG35898														
NMED DOEOB	Bandelier National Monument	8/24/10			PCB-184	PCB-184	L16209-2		UF		WG35898														
NMED DOEOB	Bandelier National Monument	8/24/10			PCB-186	PCB-186	L16209-2		UF		WG35898														
NMED DOEOB	Bandelier National Monument	8/24/10			PCB-187	PCB-187	L16209-2		UF		WG35898				pg/L										
NMED DOEOB	Bandelier National Monument	8/24/10			PCB-188	PCB-188	L16209-2		UF		WG35898														
NMED DOEOB	Bandelier National Monument	8/24/10			PCB-189	PCB-189	L16209-2		UF		WG35898														
NMED DOEOB	Bandelier National Monument	8/24/10			PCB-190	PCB-190	L16209-2		UF		WG35898														
NMED DOEOB	Bandelier National Monument	8/24/10			PCB-191	PCB-191	L16209-2		UF		WG35898														
NMED DOEOB	Bandelier National Monument	8/24/10			PCB-192	PCB-192	L16209-2		UF		WG35898														
NMED DOEOB	Bandelier National Monument	8/24/10			PCB-194	PCB-194	L16209-2		UF		WG35898														
NMED DOEOB	Bandelier National Monument	8/24/10			PCB-195	PCB-195	L16209-2		UF		WG35898														
NMED DOEOB	Bandelier National Monument	8/24/10			PCB-196	PCB-196	L16209-2		UF		WG35898														
NMED DOEOB	Bandelier National Monument	8/24/10			PCB-197 + 200	PCB-197 + 200	L16209-2		UF		WG35898														
NMED DOEOB	Bandelier National Monument	8/24/10			PCB-198 + 199	PCB-198 + 199	L16209-2		UF		WG35898														
NMED DOEOB	Bandelier National Monument	8/24/10			PCB-201	PCB-201	L16209-2		UF		WG35898														
NMED DOEOB	Bandelier National Monument	8/24/10			PCB-202	PCB-202	L16209-2		UF		WG35898														
NMED DOEOB	Bandelier National Monument	8/24/10			PCB-203	PCB-203	L16209-2		UF		WG35898														
NMED DOEOB	Bandelier National Monument	8/24/10			PCB-204	PCB-204	L16209-2		UF		WG35898														
NMED DOEOB	Bandelier National Monument	8/24/10			PCB-205	PCB-205	L16209-2		UF		WG35898														
NMED DOEOB	Bandelier National Monument	8/24/10			PCB-206	PCB-206	L16209-2		UF		WG35898														
NMED DOEOB	Bandelier National Monument	8/24/10			PCB-207	PCB-207	L16209-2		UF		WG35898														
NMED DOEOB	Bandelier National Monument	8/24/10			PCB-208	PCB-208	L16209-2		UF		WG35898														
NMED DOEOB	Bandelier National Monument	8/24/10			PCB-209	PCB-209	L16209-2		UF		WG35898														
NMED DOEOB	Bandelier National Monument	8/24/10			Total PCB (sum of congeners)	Total PCB (sum of congeners)	L16209-2		UF		WG35898			12.67	pg/L										
NMED DOEOB	Bandelier National Monument	8/24/10			Mono-Cl	Mono-Cl	L16209-2		UF		WG35898			0.78	pg/L										
NMED DOEOB	Bandelier National Monument	8/24/10			Di-Cl	Di-Cl	L16209-2		UF		WG35898			0.00	pg/L										
NMED DOEOB	Bandelier National Monument	8/24/10			Tri-Cl	Tri-Cl	L16209-2		UF		WG35898			0.00	pg/L										
NMED DOEOB	Bandelier National Monument	8/24/10			Te-Cl	Te-Cl	L16209-2		UF		WG35898			11.89	pg/L										
NMED DOEOB	Bandelier National Monument	8/24/10			Pe-Cl	Pe-Cl	L16209-2		UF		WG35898			0.00	pg/L										
NMED DOEOB	Bandelier National Monument	8/24/10			Hx-Cl	Hx-Cl	L16209-2		UF		WG35898			0.00	pg/L										
NMED DOEOB	Bandelier National Monument	8/24/10			Hp-Cl	Hp-Cl	L16209-2		UF		WG35898			0.00	pg/L										
NMED DOEOB	Bandelier National Monument	8/24/10			Oc-Cl	Oc-Cl	L16209-2		UF		WG35898			0.00	pg/L										

NMED DOE08	Bandelier National Monument	8/24/10			No-Cl	No-Cl	L16209-2		UF		WG35898			0.00	pg/L											
NMED DOE08	Bandelier National Monument	8/24/10			De-Cl	De-Cl	L16209-2		UF		WG35898			0.00	pg/L											
NMED DOE08	Bandelier National Monument	8/24/10			Total PCB (sum of homologs)	Total PCB (sum of homologs)	L16209-2		UF		WG35898			12.67	pg/L											
NMED DOE08	Bandelier National Monument	9/23/10			PCB-1	PCB-1	L16209-3		UF		WG35898				pg/L											
NMED DOE08	Bandelier National Monument	9/23/10			PCB-2	PCB-2	L16209-3		UF		WG35898				pg/L											
NMED DOE08	Bandelier National Monument	9/23/10			PCB-3	PCB-3	L16209-3		UF		WG35898				pg/L											
NMED DOE08	Bandelier National Monument	9/23/10			PCB-4	PCB-4	L16209-3		UF		WG35898															
NMED DOE08	Bandelier National Monument	9/23/10			PCB-5	PCB-5	L16209-3		UF		WG35898															
NMED DOE08	Bandelier National Monument	9/23/10			PCB-6	PCB-6	L16209-3		UF		WG35898															
NMED DOE08	Bandelier National Monument	9/23/10			PCB-7	PCB-7	L16209-3		UF		WG35898															
NMED DOE08	Bandelier National Monument	9/23/10			PCB-8	PCB-8	L16209-3		UF		WG35898															
NMED DOE08	Bandelier National Monument	9/23/10			PCB-9	PCB-9	L16209-3		UF		WG35898															
NMED DOE08	Bandelier National Monument	9/23/10			PCB-10	PCB-10	L16209-3		UF		WG35898															
NMED DOE08	Bandelier National Monument	9/23/10			PCB-11	PCB-11	L16209-3		UF		WG35898															
NMED DOE08	Bandelier National Monument	9/23/10			PCB-12 + 13	PCB-12 + 13	L16209-3		UF		WG35898															
NMED DOE08	Bandelier National Monument	9/23/10			PCB-14	PCB-14	L16209-3		UF		WG35898															
NMED DOE08	Bandelier National Monument	9/23/10			PCB-15	PCB-15	L16209-3		UF		WG35898															
NMED DOE08	Bandelier National Monument	9/23/10			PCB-16	PCB-16	L16209-3		UF		WG35898															
NMED DOE08	Bandelier National Monument	9/23/10			PCB-17	PCB-17	L16209-3		UF		WG35898															
NMED DOE08	Bandelier National Monument	9/23/10			PCB-18 + 30	PCB-18 + 30	L16209-3		UF		WG35898															
NMED DOE08	Bandelier National Monument	9/23/10			PCB-19	PCB-19	L16209-3		UF		WG35898															
NMED DOE08	Bandelier National Monument	9/23/10			PCB-20 + 28	PCB-20 + 28	L16209-3		UF		WG35898				pg/L											
NMED DOE08	Bandelier National Monument	9/23/10			PCB-21 + 33	PCB-21 + 33	L16209-3		UF		WG35898				pg/L											
NMED DOE08	Bandelier National Monument	9/23/10			PCB-22	PCB-22	L16209-3		UF		WG35898				pg/L											
NMED DOE08	Bandelier National Monument	9/23/10			PCB-23	PCB-23	L16209-3		UF		WG35898															
NMED DOE08	Bandelier National Monument	9/23/10			PCB-24	PCB-24	L16209-3		UF		WG35898															
NMED DOE08	Bandelier National Monument	9/23/10			PCB-25	PCB-25	L16209-3		UF		WG35898															
NMED DOE08	Bandelier National Monument	9/23/10			PCB-26 + 29	PCB-26 + 29	L16209-3		UF		WG35898															
NMED DOE08	Bandelier National Monument	9/23/10			PCB-27	PCB-27	L16209-3		UF		WG35898															
NMED DOE08	Bandelier National Monument	9/23/10			PCB-31	PCB-31	L16209-3		UF		WG35898				pg/L											
NMED DOE08	Bandelier National Monument	9/23/10			PCB-32	PCB-32	L16209-3		UF		WG35898															
NMED DOE08	Bandelier National Monument	9/23/10			PCB-34	PCB-34	L16209-3		UF		WG35898															
NMED DOE08	Bandelier National Monument	9/23/10			PCB-35	PCB-35	L16209-3		UF		WG35898															
NMED DOE08	Bandelier National Monument	9/23/10			PCB-36	PCB-36	L16209-3		UF		WG35898															
NMED DOE08	Bandelier National Monument	9/23/10			PCB-37	PCB-37	L16209-3		UF		WG35898															
NMED DOE08	Bandelier National Monument	9/23/10			PCB-38	PCB-38	L16209-3		UF		WG35898															
NMED DOE08	Bandelier National Monument	9/23/10			PCB-39	PCB-39	L16209-3		UF		WG35898															
NMED DOE08	Bandelier National Monument	9/23/10			PCB-40 + 41 + 71	PCB-40 + 41 + 71	L16209-3		UF		WG35898															
NMED DOE08	Bandelier National Monument	9/23/10			PCB-42	PCB-42	L16209-3		UF		WG35898															
NMED DOE08	Bandelier National Monument	9/23/10			PCB-43	PCB-43	L16209-3		UF		WG35898															
NMED DOE08	Bandelier National Monument	9/23/10			PCB-44 + 47 + 65	PCB-44 + 47 + 65	L16209-3		UF		WG35898				pg/L											
NMED DOE08	Bandelier National Monument	9/23/10			PCB-45 + 51	PCB-45 + 51	L16209-3		UF		WG35898				pg/L											
NMED DOE08	Bandelier National Monument	9/23/10			PCB-46	PCB-46	L16209-3		UF		WG35898															
NMED DOE08	Bandelier National Monument	9/23/10			PCB-48	PCB-48	L16209-3		UF		WG35898															
NMED DOE08	Bandelier National Monument	9/23/10			PCB-49 + 69	PCB-49 + 69	L16209-3		UF		WG35898															
NMED DOE08	Bandelier National Monument	9/23/10			PCB-50 + 53	PCB-50 + 53	L16209-3		UF		WG35898															
NMED DOE08	Bandelier National Monument	9/23/10			PCB-52	PCB-52	L16209-3		UF		WG35898				pg/L											
NMED DOE08	Bandelier National Monument	9/23/10			PCB-54	PCB-54	L16209-3		UF		WG35898															
NMED DOE08	Bandelier National Monument	9/23/10			PCB-55	PCB-55	L16209-3		UF		WG35898															
NMED DOE08	Bandelier National Monument	9/23/10			PCB-56	PCB-56	L16209-3		UF		WG35898															
NMED DOE08	Bandelier National Monument	9/23/10			PCB-57	PCB-57	L16209-3		UF		WG35898															
NMED DOE08	Bandelier National Monument	9/23/10			PCB-58	PCB-58	L16209-3		UF		WG35898															
NMED DOE08	Bandelier National Monument	9/23/10			PCB-59 + 62 + 75	PCB-59 + 62 + 75	L16209-3		UF		WG35898															
NMED DOE08	Bandelier National Monument	9/23/10			PCB-60	PCB-60	L16209-3		UF		WG35898															
NMED DOE08	Bandelier National Monument	9/23/10			PCB-61 + 70 + 74 + 76	PCB-61 + 70 + 74 + 76	L16209-3		UF		WG35898				pg/L											
NMED DOE08	Bandelier National Monument	9/23/10			PCB-63	PCB-63	L16209-3		UF		WG35898															
NMED DOE08	Bandelier National Monument	9/23/10			PCB-64	PCB-64	L16209-3		UF		WG35898															
NMED DOE08	Bandelier National Monument	9/23/10			PCB-66	PCB-66	L16209-3		UF		WG35898				pg/L											
NMED DOE08	Bandelier National Monument	9/23/10			PCB-67	PCB-67	L16209-3		UF		WG35898															
NMED DOE08	Bandelier National Monument	9/23/10			PCB-68	PCB-68	L16209-3		UF		WG35898				pg/L											
NMED DOE08	Bandelier National Monument	9/23/10			PCB-72	PCB-72	L16209-3		UF		WG35898															
NMED DOE08	Bandelier National Monument	9/23/10			PCB-73	PCB-73	L16209-3		UF		WG35898															
NMED DOE08	Bandelier National Monument	9/23/10			PCB-77	PCB-77	L16209-3		UF		WG35898															
NMED DOE08	Bandelier National Monument	9/23/10			PCB-78	PCB-78	L16209-3		UF		WG35898															
NMED DOE08	Bandelier National Monument	9/23/10			PCB-79	PCB-79	L16209-3		UF		WG35898															
NMED DOE08	Bandelier National Monument	9/23/10			PCB-80	PCB-80	L16209-3		UF		WG35898															
NMED DOE08	Bandelier National Monument	9/23/10			PCB-81	PCB-81	L16209-3		UF		WG35898															
NMED DOE08	Bandelier National Monument	9/23/10			PCB-82	PCB-82	L16209-3		UF		WG35898															
NMED DOE08	Bandelier National Monument	9/23/10			PCB-83 + 99	PCB-83 + 99	L16209-3		UF		WG35898															
NMED DOE08	Bandelier National Monument	9/23/10			PCB-84	PCB-84	L16209-3		UF		WG35898															
NMED DOE08	Bandelier National Monument	9/23/10			PCB-85 + 116 + 117	PCB-85 + 116 + 117	L16209-3		UF		WG35898															
NMED DOE08	Bandelier National Monument	9/23/10			PCB-86 + 87 + 97 + 108 + 119 + 125	PCB-86 + 87 + 97 + 108 + 119 + 125	L16209-3		UF		WG35898															
NMED DOE08	Bandelier National Monument	9/23/10			PCB-88 + 91	PCB-88 + 91	L16209-3		UF		WG35898															
NMED DOE08	Bandelier National Monument	9/23/10			PCB-89	PCB-89	L16209-3		UF		WG35898															
NMED DOE08	Bandelier National Monument	9/23/10			PCB-90 + 101 + 113	PCB-90 + 101 + 113	L16209-3		UF		WG35898				pg/L											
NMED DOE08	Bandelier National Monument	9/23/10			PCB-92	PCB-92	L16209-3		UF		WG35898															
NMED DOE08	Bandelier National Monument	9/23/10			PCB-93 + 95 + 98 + 100 + 102	PCB-93 + 95 + 98 + 100 + 102	L16209-3		UF		WG35898															
NMED DOE08	Bandelier National Monument	9/23/10			PCB-94	PCB-94	L16209-3		UF		WG35898															
NMED DOE08	Bandelier National Monument	9/23/10			PCB-96	PCB-96	L16209-3		UF		WG35898															
NMED DOE08	Bandelier National Monument	9/23/10			PCB-103	PCB-103	L16209-3		UF		WG35898															
NMED DOE08	Bandelier National Monument	9/23/10			PCB-104	PCB-104	L16209-3		UF		WG35898															
NMED DOE08	Bandelier National Monument	9/23/10			PCB-105	PCB-105	L16209-3		UF		WG35898															
NMED DOE08	Bandelier National Monument	9/23/10			PCB-106	PCB-106	L16209-3		UF		WG35898															
NMED DOE08	Bandelier National Monument	9/23/10			PCB-107 + 124	PCB-107 + 124	L16209-3		UF		WG35898															
NMED DOE08	Bandelier National Monument	9/23/10			PCB-109	PCB-109	L16209-3		UF		WG35898															
NMED DOE08	Bandelier National Monument	9/23/10			PCB-110 + 115	PCB-110 + 115	L16209-3		UF		WG35898				pg/L											
NMED DOE08	Bandelier National Monument	9/23/10			PCB-111	PCB-111	L16209-3		UF		WG35898															
NMED DOE08	Bandelier National Monument	9/23/10			PCB-112	PCB-112	L16209-3		UF		WG35898															
NMED DOE08	Bandelier National Monument	9/23/10			PCB-114	PCB-114	L16209-3		UF		WG35898															
NMED DOE08	Bandelier National Monument	9/23/10			PCB-118	PCB-118	L16209-3		UF		WG35898				pg/L											
NMED DOE08	Bandelier National Monument	9/23/10			PCB-120	PCB-120	L16209-3		UF		WG35898															
NMED DOE08	Bandelier National Monument	9/23/10			PCB-121	PCB-121	L16209-3		UF		WG35898															
NMED DOE08	Bandelier National Monument	9/23/10			PCB-122	PCB-122	L16209-3		UF		WG35898															
NMED DOE08	Bandelier National Monument	9/23/10			PCB-123	PCB-123	L16209-3		UF		WG35898															
NMED DOE08	Bandelier National Monument	9/23/10			PCB-126	PCB-126	L16209-3		UF		WG35898															
NMED DOE08	Bandelier National Monument	9/23/10			PCB-127	PCB-127	L16209-3		UF		WG35898															
NMED DOE08	Bandelier National Monument	9/23/10			PCB-128 + 166	PCB-128 + 166	L16209-3		UF		WG35898															
NMED DOE08	Bandelier National Monument	9/23/10			PCB-129 + 138 + 160 + 163	PCB-129 + 138 + 160 + 163	L16209-3		UF		WG35898				pg/L											
NMED DOE08	Bandelier National Monument	9/23/10			PCB-130	PCB-130	L16209-3		UF		WG35898															
NMED DOE08	Bandelier National Monument	9/23/10			PCB-131	PCB-131	L16209-3		UF		WG35898															
NMED DOE08	Bandelier National Monument	9/23/10			PCB-132	PCB-132	L16209-3		UF		WG35898															
NMED DOE08	Bandelier National Monument	9/23/10			PCB-133	PCB-133	L16209-3		UF		WG35898															
NMED DOE08	Bandelier National Monument	9/23/10			PCB-134 + 143	PCB-134 + 143	L16209-3		UF		WG35898															
NMED DOE08	Bandelier National Monument	9/23/10			PCB-135 + 151 + 154	PCB-135 + 151 + 154	L16209-3		UF		WG35898															
NMED DOE08	Bandelier National Monument	9/23/10			PCB-136	PCB-136	L16209-3		UF		WG35898															
NMED DOE08	Bandelier National Monument	9/23/10			PCB-137	PCB-137	L16209-3		UF		WG35898															
NMED DOE08	Bandelier National Monument	9/23/10			PCB-139 + 140	PCB-139 + 140	L16209-3		UF		WG35898															
NMED DOE08	Bandelier National Monument	9/23/10			PCB-141	PCB-141	L16209-3		UF		WG35898															
NMED DOE08	Bandelier National Monument	9/23/10			PCB-142	PCB-142	L16209-3		UF		WG35898															
NMED DOE08	Bandelier National Monument	9/23/10			PCB-144	PCB-144	L16209-3		UF		WG35898															
NMED DOE08	Bandelier National Monument	9/23/10			PCB-145	PCB-145	L16209-3		UF		WG35898															
NMED DOE08	Bandelier National Monument	9/23/10			PCB-146	PCB-146	L16209-3		UF		WG35898															
NMED DOE08	Bandelier National Monument	9/23/10			PCB-147 + 149	PCB-147 + 149	L16209-3		UF		WG35898															
NMED DOE08	Bandelier National Monument	9/23/10			PCB-148	PCB-148	L16209-3		UF		WG35898															
NMED DOE08	Bandelier National Monument	9/23/10			PCB-150	PCB-150	L16209-3		UF		WG35898															
NMED DOE08	Bandelier National Monument	9/23/10			PCB-152	PCB-152	L16209-3		UF		WG35898															
NMED DOE08	Bandelier National Monument	9/23/10			PCB-153 + 168	PCB-153 + 168	L16209-3		UF		WG35898															
NMED DOE08	Bandelier National Monument	9/23/10			PCB-155	PCB-155	L16209-3		UF		WG35898															
NMED DOE08	Bandelier National Monument	9/23/10			PCB-156 + 157	PCB-156 + 157	L16209-3		UF		WG35898															
NMED DOE08	Bandelier National Monument	9/23/10			PCB-158	PCB-158	L16209-3		UF		WG35898															
NMED DOE08	Bandelier National Monument	9/23/10			PCB-159	PCB-159	L16209-3		UF		WG35898															
NMED DOE08	Bandelier National Monument	9/23/10			PCB-161	PCB-161	L16209-3		UF		WG35898															
NMED DOE08	Bandelier National Monument	9/23/10			PCB-162	PCB-162	L16209-3		UF		WG35898															
NMED DOE08	Bandelier National Monument	9/23/10			PCB-164	PCB-164	L16209-3		UF		WG35898															
NMED DOE08	Bandelier National Monument	9/23/10			PCB-165	PCB-165	L16209-3		UF		WG35898															
NMED DOE08	Bandelier National Monument	9/23/10			PCB-167	PCB-167	L16209-3		UF		WG35898															
NMED DOE08	Bandelier National Monument	9/23/10			PCB-169	PCB-169	L16209-3		UF		WG35898															
NMED DOE08	Bandelier National Monument	9/23/10			PCB-170	PCB-170	L16209-3		UF		WG35898															
NMED DOE08	Bandelier National Monument	9/23/10			PCB-171 + 173	PCB-171 + 173	L16209-3		UF		WG35898															
NMED DOE08	Bandelier National Monument	9/23/10			PCB-172	PCB-172	L16209-3		UF		WG35898															
NMED DOE08	Bandelier National Monument	9/23/10			PCB-174	PCB-174	L16209-3		UF		WG35898															
NMED DOE08	Bandelier National Monument	9/23/10			PCB-175	PCB-175	L16209-3		UF		WG35898															
NMED DOE08	Bandelier National Monument	9/23/10			PCB-176	PCB-176	L16209-3		UF		WG35898															
NMED DOE08	Bandelier National Monument	9/23/10			PCB-177	PCB-177	L16209-3		UF		WG35898															
NMED DOE08	Bandelier National Monument	9/23/10			PCB-178	PCB-178	L16209-3		UF		WG35898															
NMED DOE08	Bandelier National Monument	9/23/10			PCB-179	PCB-179	L16209-3		UF		WG35898															
NMED DOE08	Bandelier National Monument	9/23/10			PCB-180 + 193	PCB-180 + 193	L16209-3		UF		WG35898															
NMED DOE08	Bandelier National Monument	9/23/10			PCB-181	PCB-181	L16209-3		UF		WG35898															
NMED DOE08	Bandelier National Monument	9/23/10			PCB-182	PCB-182	L16209-3		UF		WG35898															
NMED DOE08	Bandelier National Monument	9/23/10			PCB-183 + 185	PCB-183 + 185	L16209-3		UF		WG35898															
NMED DOE08	Bandelier National Monument	9/23/10			PCB-184	PCB-184	L16209-3		UF		WG35898															
NMED DOE08	Bandelier National Monument	9/23/10			PCB-186	PCB-186	L16209-3		UF		WG35898															
NMED DOE08	Bandelier National Monument	9/23/10			PCB-187	PCB-187	L16209-3		UF		WG35898															
NMED DOE08	Bandelier National Monument	9/23/10			PCB-188	PCB-188	L16209-3		UF		WG35898															
NMED DOE08	Bandelier National Monument	9/23/10			PCB-189	PCB-189	L16209-3		UF		WG35898															
NMED DOE08	Bandelier National Monument	9/23/10			PCB-190	PCB-190	L16209-3		UF		WG35898															
NMED DOE08	Bandelier National Monument	9/23/10			PCB-191	PCB-191	L16209-3		UF		WG35898															
NMED DOE08	Bandelier National Monument	9/23/10			PCB-192	PCB-192	L16209-3		UF		WG35898															
NMED DOE08	Bandelier National Monument	9/23/10			PCB-194	PCB-194	L16209-3		UF		WG35898															
NMED DOE08	Bandelier National Monument	9/23/10			PCB-195	PCB-195	L16209-3		UF		WG35898															
NMED DOE08	Bandelier National Monument	9/23/10			PCB-196	PCB-196	L16209-3		UF		WG35898															
NMED DOE08	Bandelier National Monument	9/23/10			PCB-197 + 200	PCB-197 + 200	L16209-3		UF		WG35898															
NMED DOE08	Bandelier National Monument	9/23/10			PCB-198 + 199	PCB-198 + 199	L16209-3		UF		WG35898															
NMED DOE08	Bandelier National Monument	9/23/10			PCB-201	PCB-201	L16209-3		UF		WG35898															
NMED DOE08	Bandelier National Monument	9/23/10			PCB-202	PCB-202	L16209-3		UF		WG35898															
NMED DOE08	Bandelier National Monument	9/23/10			PCB-203	PCB-203	L16209-3		UF		WG35898															
NMED DOE08	Bandelier National Monument	9/23/10			PCB-204	PCB-204	L16209-3		UF		WG35898															
NMED DOE08	Bandelier National Monument	9/23/10			PCB-205	PCB-205	L16209-3		UF		WG35898															
NMED DOE08	Bandelier National Monument	9/23/10			PCB-206	PCB-206	L16209-3		UF		WG35898															
NMED DOE08	Bandelier National Monument	9/23/10			PCB-207	PCB-207	L16209-3		UF		WG35898															
NMED DOE08	Bandelier National Monument	9/23/10			PCB-208	PCB-208	L16209-3		UF		WG35898															
NMED DOE08	Bandelier National Monument	9/23/10			PCB-209	PCB-209	L16209-3		UF		WG35898															
NMED DOE08	Bandelier National Monument	9/23/10			Total PCB (sum of congeners)	Total PCB (sum of congeners)	L16209-3		UF		WG35898			0	pg/L											
NMED DOE08	Bandelier National Monument	9/23/10			Mono-Cl	Mono-Cl	L16209-3		UF		WG35898			0	pg/L											
NMED DOE08	Bandelier National Monument	9/23/10			Di-Cl	Di-Cl	L16209-3		UF		WG35898			0	pg/L											
NMED DOE08	Bandelier National Monument	9/23/10			Tri-Cl	Tri-Cl	L16209-3		UF		WG35898			0	pg/L											
NMED DOE08	Bandelier National Monument	9/23/10			TE-Cl	TE-Cl	L16209-3		UF		WG35898			0	pg/L											
NMED DOE08	Bandelier National Monument	9/23/10			Pe-Cl	Pe-Cl	L16209-3		UF		WG35898			0	pg/L											
NMED DOE08	Bandelier National Monument	9/23/10			Hx-Cl	Hx-Cl	L16209-3		UF		WG35898			0	pg/L											
NMED DOE08	Bandelier National Monument	9/23/10			Hp-Cl	Hp-Cl	L16209-3		UF		WG35898			0	pg/L											
NMED DOE08	Bandelier National Monument	9/23/10			Oc-Cl	Oc-Cl	L16209-3		UF		WG35898			0	pg/L											
NMED DOE08	Bandelier National Monument	9/23/10			No-Cl	No-Cl	L16209-3		UF		WG35898			0	pg/L											
NMED DOE08	Bandelier National Monument	9/23/10			De-Cl	De-Cl	L16209-3		UF		WG35898			0	pg/L											
NMED DOE08	Bandelier National Monument	9/23/10			Total PCB (sum of homologs)	Total PCB (sum of homologs)	L16209-3		UF		WG35898			0	pg/L											
NMED DOE08	Los Alamos County Airport	10/21/10			PCB-1	PCB-1	L16209-8		UF		WG35898				pg/L											
NMED DOE08	Los Alamos County Airport	10/21/10			PCB-2	PCB-2	L16209-8		UF		WG35898				pg/L											

NMED DOEOB	Los Alamos County Airport	10/21/10			PCB-3	PCB-3	L16209-8		UF		WG35898				pg/L									
NMED DOEOB	Los Alamos County Airport	10/21/10			PCB-4	PCB-4	L16209-8		UF		WG35898													
NMED DOEOB	Los Alamos County Airport	10/21/10			PCB-5	PCB-5	L16209-8		UF		WG35898													
NMED DOEOB	Los Alamos County Airport	10/21/10			PCB-6	PCB-6	L16209-8		UF		WG35898													
NMED DOEOB	Los Alamos County Airport	10/21/10			PCB-7	PCB-7	L16209-8		UF		WG35898				pg/L									
NMED DOEOB	Los Alamos County Airport	10/21/10			PCB-8	PCB-8	L16209-8		UF		WG35898													
NMED DOEOB	Los Alamos County Airport	10/21/10			PCB-9	PCB-9	L16209-8		UF		WG35898													
NMED DOEOB	Los Alamos County Airport	10/21/10			PCB-10	PCB-10	L16209-8		UF		WG35898													
NMED DOEOB	Los Alamos County Airport	10/21/10			PCB-11	PCB-11	L16209-8		UF		WG35898				pg/L									
NMED DOEOB	Los Alamos County Airport	10/21/10			PCB-12 + 13	PCB-12 + 13	L16209-8		UF		WG35898													
NMED DOEOB	Los Alamos County Airport	10/21/10			PCB-14	PCB-14	L16209-8		UF		WG35898													
NMED DOEOB	Los Alamos County Airport	10/21/10			PCB-15	PCB-15	L16209-8		UF		WG35898													
NMED DOEOB	Los Alamos County Airport	10/21/10			PCB-16	PCB-16	L16209-8		UF		WG35898				pg/L									
NMED DOEOB	Los Alamos County Airport	10/21/10			PCB-17	PCB-17	L16209-8		UF		WG35898				pg/L									
NMED DOEOB	Los Alamos County Airport	10/21/10			PCB-18 + 30	PCB-18 + 30	L16209-8		UF		WG35898				pg/L									
NMED DOEOB	Los Alamos County Airport	10/21/10			PCB-19	PCB-19	L16209-8		UF		WG35898													
NMED DOEOB	Los Alamos County Airport	10/21/10			PCB-20 + 28	PCB-20 + 28	L16209-8		UF		WG35898				pg/L									
NMED DOEOB	Los Alamos County Airport	10/21/10			PCB-21 + 33	PCB-21 + 33	L16209-8		UF		WG35898				pg/L									
NMED DOEOB	Los Alamos County Airport	10/21/10			PCB-22	PCB-22	L16209-8		UF		WG35898				pg/L									
NMED DOEOB	Los Alamos County Airport	10/21/10			PCB-23	PCB-23	L16209-8		UF		WG35898													
NMED DOEOB	Los Alamos County Airport	10/21/10			PCB-24	PCB-24	L16209-8		UF		WG35898													
NMED DOEOB	Los Alamos County Airport	10/21/10			PCB-25	PCB-25	L16209-8		UF		WG35898													
NMED DOEOB	Los Alamos County Airport	10/21/10			PCB-26 + 29	PCB-26 + 29	L16209-8		UF		WG35898													
NMED DOEOB	Los Alamos County Airport	10/21/10			PCB-27	PCB-27	L16209-8		UF		WG35898													
NMED DOEOB	Los Alamos County Airport	10/21/10			PCB-31	PCB-31	L16209-8		UF		WG35898				pg/L									
NMED DOEOB	Los Alamos County Airport	10/21/10			PCB-32	PCB-32	L16209-8		UF		WG35898				pg/L									
NMED DOEOB	Los Alamos County Airport	10/21/10			PCB-34	PCB-34	L16209-8		UF		WG35898													
NMED DOEOB	Los Alamos County Airport	10/21/10			PCB-35	PCB-35	L16209-8		UF		WG35898													
NMED DOEOB	Los Alamos County Airport	10/21/10			PCB-36	PCB-36	L16209-8		UF		WG35898													
NMED DOEOB	Los Alamos County Airport	10/21/10			PCB-37	PCB-37	L16209-8		UF		WG35898													
NMED DOEOB	Los Alamos County Airport	10/21/10			PCB-38	PCB-38	L16209-8		UF		WG35898													
NMED DOEOB	Los Alamos County Airport	10/21/10			PCB-39	PCB-39	L16209-8		UF		WG35898													
NMED DOEOB	Los Alamos County Airport	10/21/10			PCB-40 + 41 + 71	PCB-40 + 41 + 71	L16209-8		UF		WG35898													
NMED DOEOB	Los Alamos County Airport	10/21/10			PCB-42	PCB-42	L16209-8		UF		WG35898													
NMED DOEOB	Los Alamos County Airport	10/21/10			PCB-43	PCB-43	L16209-8		UF		WG35898													
NMED DOEOB	Los Alamos County Airport	10/21/10			PCB-44 + 47 + 65	PCB-44 + 47 + 65	L16209-8		UF		WG35898				pg/L									
NMED DOEOB	Los Alamos County Airport	10/21/10			PCB-45 + 51	PCB-45 + 51	L16209-8		UF		WG35898				pg/L									
NMED DOEOB	Los Alamos County Airport	10/21/10			PCB-46	PCB-46	L16209-8		UF		WG35898													
NMED DOEOB	Los Alamos County Airport	10/21/10			PCB-48	PCB-48	L16209-8		UF		WG35898													
NMED DOEOB	Los Alamos County Airport	10/21/10			PCB-49 + 69	PCB-49 + 69	L16209-8		UF		WG35898													
NMED DOEOB	Los Alamos County Airport	10/21/10			PCB-50 + 53	PCB-50 + 53	L16209-8		UF		WG35898													
NMED DOEOB	Los Alamos County Airport	10/21/10			PCB-52	PCB-52	L16209-8		UF		WG35898				pg/L									
NMED DOEOB	Los Alamos County Airport	10/21/10			PCB-54	PCB-54	L16209-8		UF		WG35898													
NMED DOEOB	Los Alamos County Airport	10/21/10			PCB-55	PCB-55	L16209-8		UF		WG35898													
NMED DOEOB	Los Alamos County Airport	10/21/10			PCB-56	PCB-56	L16209-8		UF		WG35898													
NMED DOEOB	Los Alamos County Airport	10/21/10			PCB-57	PCB-57	L16209-8		UF		WG35898													
NMED DOEOB	Los Alamos County Airport	10/21/10			PCB-58	PCB-58	L16209-8		UF		WG35898													
NMED DOEOB	Los Alamos County Airport	10/21/10			PCB-59 + 62 + 75	PCB-59 + 62 + 75	L16209-8		UF		WG35898													
NMED DOEOB	Los Alamos County Airport	10/21/10			PCB-60	PCB-60	L16209-8		UF		WG35898													
NMED DOEOB	Los Alamos County Airport	10/21/10			PCB-61 + 70 + 74 + 76	PCB-61 + 70 + 74 + 76	L16209-8		UF		WG35898				pg/L									
NMED DOEOB	Los Alamos County Airport	10/21/10			PCB-63	PCB-63	L16209-8		UF		WG35898													
NMED DOEOB	Los Alamos County Airport	10/21/10			PCB-64	PCB-64	L16209-8		UF		WG35898													
NMED DOEOB	Los Alamos County Airport	10/21/10			PCB-66	PCB-66	L16209-8		UF		WG35898				pg/L									
NMED DOEOB	Los Alamos County Airport	10/21/10			PCB-67	PCB-67	L16209-8		UF		WG35898													
NMED DOEOB	Los Alamos County Airport	10/21/10			PCB-68	PCB-68	L16209-8		UF		WG35898				pg/L									
NMED DOEOB	Los Alamos County Airport	10/21/10			PCB-72	PCB-72	L16209-8		UF		WG35898													
NMED DOEOB	Los Alamos County Airport	10/21/10			PCB-73	PCB-73	L16209-8		UF		WG35898													
NMED DOEOB	Los Alamos County Airport	10/21/10			PCB-77	PCB-77	L16209-8		UF		WG35898													
NMED DOEOB	Los Alamos County Airport	10/21/10			PCB-78	PCB-78	L16209-8		UF		WG35898													
NMED DOEOB	Los Alamos County Airport	10/21/10			PCB-79	PCB-79	L16209-8		UF		WG35898													
NMED DOEOB	Los Alamos County Airport	10/21/10			PCB-80	PCB-80	L16209-8		UF		WG35898													
NMED DOEOB	Los Alamos County Airport	10/21/10			PCB-81	PCB-81	L16209-8		UF		WG35898													
NMED DOEOB	Los Alamos County Airport	10/21/10			PCB-82	PCB-82	L16209-8		UF		WG35898													
NMED DOEOB	Los Alamos County Airport	10/21/10			PCB-83 + 99	PCB-83 + 99	L16209-8		UF		WG35898													
NMED DOEOB	Los Alamos County Airport	10/21/10			PCB-84	PCB-84	L16209-8		UF		WG35898													
NMED DOEOB	Los Alamos County Airport	10/21/10			PCB-85 + 116 + 117	PCB-85 + 116 + 117	L16209-8		UF		WG35898													
NMED DOEOB	Los Alamos County Airport	10/21/10			PCB-86 + 87 + 97 + 108 + 119 + 125	PCB-86 + 87 + 97 + 108 + 119 + 125	L16209-8		UF		WG35898				pg/L									
NMED DOEOB	Los Alamos County Airport	10/21/10			PCB-88 + 91	PCB-88 + 91	L16209-8		UF		WG35898													
NMED DOEOB	Los Alamos County Airport	10/21/10			PCB-89	PCB-89	L16209-8		UF		WG35898													
NMED DOEOB	Los Alamos County Airport	10/21/10			PCB-90 + 101 + 113	PCB-90 + 101 + 113	L16209-8		UF		WG35898				pg/L									
NMED DOEOB	Los Alamos County Airport	10/21/10			PCB-92	PCB-92	L16209-8		UF		WG35898													
NMED DOEOB	Los Alamos County Airport	10/21/10			PCB-93 + 95 + 98 + 100 + 102	PCB-93 + 95 + 98 + 100 + 102	L16209-8		UF		WG35898													
NMED DOEOB	Los Alamos County Airport	10/21/10			PCB-94	PCB-94	L16209-8		UF		WG35898													
NMED DOEOB	Los Alamos County Airport	10/21/10			PCB-96	PCB-96	L16209-8		UF		WG35898													
NMED DOEOB	Los Alamos County Airport	10/21/10			PCB-103	PCB-103	L16209-8		UF		WG35898													
NMED DOEOB	Los Alamos County Airport	10/21/10			PCB-104	PCB-104	L16209-8		UF		WG35898													
NMED DOEOB	Los Alamos County Airport	10/21/10			PCB-105	PCB-105	L16209-8		UF		WG35898				pg/L									
NMED DOEOB	Los Alamos County Airport	10/21/10			PCB-106	PCB-106	L16209-8		UF		WG35898													
NMED DOEOB	Los Alamos County Airport	10/21/10			PCB-107 + 124	PCB-107 + 124	L16209-8		UF		WG35898													
NMED DOEOB	Los Alamos County Airport	10/21/10			PCB-109	PCB-109	L16209-8		UF		WG35898													
NMED DOEOB	Los Alamos County Airport	10/21/10			PCB-110 + 115	PCB-110 + 115	L16209-8		UF		WG35898				pg/L									
NMED DOEOB	Los Alamos County Airport	10/21/10			PCB-111	PCB-111	L16209-8		UF		WG35898													
NMED DOEOB	Los Alamos County Airport	10/21/10			PCB-112	PCB-112	L16209-8		UF		WG35898													
NMED DOEOB	Los Alamos County Airport	10/21/10			PCB-114	PCB-114	L16209-8		UF		WG35898													
NMED DOEOB	Los Alamos County Airport	10/21/10			PCB-118	PCB-118	L16209-8		UF		WG35898				pg/L									
NMED DOEOB	Los Alamos County Airport	10/21/10			PCB-120	PCB-120	L16209-8		UF		WG35898													
NMED DOEOB	Los Alamos County Airport	10/21/10			PCB-121	PCB-121	L16209-8		UF		WG35898													
NMED DOEOB	Los Alamos County Airport	10/21/10			PCB-122	PCB-122	L16209-8		UF		WG35898													
NMED DOEOB	Los Alamos County Airport	10/21/10			PCB-123	PCB-123	L16209-8		UF		WG35898													
NMED DOEOB	Los Alamos County Airport	10/21/10			PCB-126	PCB-126	L16209-8		UF		WG35898													
NMED DOEOB	Los Alamos County Airport	10/21/10			PCB-127	PCB-127	L16209-8		UF		WG35898													
NMED DOEOB	Los Alamos County Airport	10/21/10			PCB-128 + 166	PCB-128 + 166	L16209-8		UF		WG35898													
NMED DOEOB	Los Alamos County Airport	10/21/10			PCB-129 + 138 + 160 + 163	PCB-129 + 138 + 160 + 163	L16209-8		UF		WG35898				pg/L									
NMED DOEOB	Los Alamos County Airport	10/21/10			PCB-130	PCB-130	L16209-8		UF		WG35898													
NMED DOEOB	Los Alamos County Airport	10/21/10			PCB-131	PCB-131	L16209-8		UF		WG35898													
NMED DOEOB	Los Alamos County Airport	10/21/10			PCB-132	PCB-132	L16209-8		UF		WG35898													
NMED DOEOB	Los Alamos County Airport	10/21/10			PCB-133	PCB-133	L16209-8		UF		WG35898													
NMED DOEOB	Los Alamos County Airport	10/21/10			PCB-134 + 143	PCB-134 + 143	L16209-8		UF		WG35898													
NMED DOEOB	Los Alamos County Airport	10/21/10			PCB-135 + 151 + 154	PCB-135 + 151 + 154	L16209-8		UF		WG35898													
NMED DOEOB	Los Alamos County Airport	10/21/10			PCB-136	PCB-136	L16209-8		UF		WG35898													
NMED DOEOB	Los Alamos County Airport	10/21/10			PCB-137	PCB-137	L16209-8		UF		WG35898													
NMED DOEOB	Los Alamos County Airport	10/21/10			PCB-139 + 140	PCB-139 + 140	L16209-8		UF		WG35898													
NMED DOEOB	Los Alamos County Airport	10/21/10			PCB-141	PCB-141	L16209-8		UF		WG35898													
NMED DOEOB	Los Alamos County Airport	10/21/10			PCB-142	PCB-142	L16209-8		UF		WG35898													
NMED DOEOB	Los Alamos County Airport	10/21/10			PCB-144	PCB-144	L16209-8		UF		WG35898													
NMED DOEOB	Los Alamos County Airport	10/21/10			PCB-145	PCB-145	L16209-8		UF		WG35898													
NMED DOEOB	Los Alamos County Airport	10/21/10			PCB-146	PCB-146	L16209-8		UF		WG35898													
NMED DOEOB	Los Alamos County Airport	10/21/10			PCB-147 + 149	PCB-147 + 149	L16209-8		UF		WG35898													
NMED DOEOB	Los Alamos County Airport	10/21/10			PCB-148	PCB-148	L16209-8		UF		WG35898													
NMED DOEOB	Los Alamos County Airport	10/21/10			PCB-150	PCB-150	L16209-8		UF		WG35898													
NMED DOEOB	Los Alamos County Airport	10/21/10			PCB-152	PCB-152	L16209-8		UF		WG35898													
NMED DOEOB	Los Alamos County Airport	10/21/10			PCB-153 + 168	PCB-153 + 168	L16209-8		UF		WG35898				pg/L									
NMED DOEOB	Los Alamos County Airport	10/21/10			PCB-155	PCB-155	L16209-8		UF		WG35898													
NMED DOEOB	Los Alamos County Airport	10/21/10			PCB-156 + 157	PCB-156 + 157	L16209-8		UF		WG35898													
NMED DOEOB	Los Alamos County Airport	10/21/10			PCB-158	PCB-158	L16209-8		UF		WG35898													
NMED DOEOB	Los Alamos County Airport	10/21/10			PCB-159	PCB-159	L16209-8		UF		WG35898													
NMED DOEOB	Los Alamos County Airport	10/21/10			PCB-161	PCB-161	L16209-8		UF		WG35898													
NMED DOEOB	Los Alamos County Airport	10/21/10			PCB-162	PCB-162	L16209-8		UF		WG35898													
NMED DOEOB	Los Alamos County Airport	10/21/10			PCB-164	PCB-164	L16209-8		UF		WG35898													
NMED DOEOB	Los Alamos County Airport	10/21/10			PCB-165	PCB-165	L16209-8		UF		WG35898													
NMED DOEOB	Los Alamos County Airport	10/21/10			PCB-167	PCB-167	L16209-8		UF		WG35898													
NMED DOEOB	Los Alamos County Airport	10/21/10			PCB-169	PCB-169	L16209-8		UF		WG35898													
NMED DOEOB	Los Alamos County Airport	10/21/10			PCB-170	PCB-170	L16209-8		UF		WG35898													
NMED DOEOB	Los Alamos County Airport	10/21/10			PCB-171 + 173	PCB-171 + 173	L16209-8		UF		WG35898													
NMED DOEOB	Los Alamos County Airport	10/21/10			PCB-172	PCB-172	L16209-8		UF		WG35898													
NMED DOEOB	Los Alamos County Airport	10/21/10			PCB-174	PCB-174	L16209-8		UF		WG35898													
NMED DOEOB	Los Alamos County Airport	10/21/10			PCB-175	PCB-175	L16209-8		UF		WG35898													
NMED DOEOB	Los Alamos County Airport	10/21/10			PCB-176	PCB-176	L16209-8		UF		WG35898													
NMED DOEOB	Los Alamos County Airport	10/21/10			PCB-177	PCB-177	L16209-8		UF		WG35898													
NMED DOEOB	Los Alamos County Airport	10/21/10			PCB-178	PCB-178	L16209-8		UF		WG35898													
NMED DOEOB	Los Alamos County Airport	10/21/10			PCB-179	PCB-179	L16209-8		UF		WG35898													
NMED DOEOB	Los Alamos County Airport	10/21/10			PCB-180 + 193	PCB-180 + 193	L16209-8		UF		WG35898													
NMED DOEOB	Los Alamos County Airport	10/21/10			PCB-181	PCB-181	L16209-8		UF		WG35898													
NMED DOEOB	Los Alamos County Airport	10/21/10			PCB-182	PCB-182	L16209-8		UF		WG35898													
NMED DOEOB	Los Alamos County Airport	10/21/10			PCB-183 + 185	PCB-183 + 185	L16209-8		UF		WG35898													
NMED DOEOB	Los Alamos County Airport	10/21/10			PCB-184	PCB-184	L16209-8		UF		WG35898													
NMED DOEOB	Los Alamos County Airport	10/21/10			PCB-186	PCB-186	L16209-8		UF		WG35898													
NMED DOEOB	Los Alamos County Airport	10/21/10			PCB-187	PCB-187	L16209-8		UF		WG35898													
NMED DOEOB	Los Alamos County Airport	10/21/10			PCB-188	PCB-188	L16209-8		UF		WG35898													
NMED DOEOB	Los Alamos County Airport	10/21/10			PCB-189	PCB-189	L16209-8		UF		WG35898													
NMED DOEOB	Los Alamos County Airport	10/21/10			PCB-190	PCB-190	L16209-8		UF		WG35898													
NMED DOEOB	Los Alamos County Airport	10/21/10			PCB-191	PCB-191	L16209-8		UF		WG35898													
NMED DOEOB	Los Alamos County Airport	10/21/10			PCB-192	PCB-192	L16209-8		UF		WG35898													
NMED DOEOB	Los Alamos County Airport	10/21/10			PCB-194	PCB-194	L16209-8		UF		WG35898													
NMED DOEOB	Los Alamos County Airport	10/21/10			PCB-195	PCB-195	L16209-8		UF		WG35898													
NMED DOEOB	Los Alamos County Airport	10/21/10			PCB-196	PCB-196	L16209-8		UF		WG35898													
NMED DOEOB	Los Alamos County Airport	10/21/10			PCB-197 + 200	PCB-197 + 200	L16209-8		UF		WG35898													
NMED DOEOB	Los Alamos County Airport	10/21/10			PCB-198 + 199	PCB-198 + 199	L16209-8		UF		WG35898													
NMED DOEOB	Los Alamos County Airport	10/21/10			PCB-201	PCB-201	L16209-8		UF		WG35898													
NMED DOEOB	Los Alamos County Airport	10/21/10			PCB-202	PCB-202	L16209-8		UF		WG35898													
NMED DOEOB	Los Alamos County Airport	10/21/10			PCB-203	PCB-203	L16209-8		UF		WG35898													
NMED DOEOB	Los Alamos County Airport	10/21/10			PCB-204	PCB-204	L16209-8		UF		WG35898													
NMED DOEOB	Los Alamos County Airport	10/21/10			PCB-205	PCB-205	L16209-8		UF		WG35898													
NMED DOEOB	Los Alamos County Airport	10/21/10			PCB-206	PCB-206	L16209-8		UF		WG35898													
NMED DOEOB	Los Alamos County Airport	10/21/10			PCB-207	PCB-207	L16209-8		UF		WG35898													
NMED DOEOB	Los Alamos County Airport	10/21/10			PCB-208	PCB-208	L16209-8		UF		WG35898													
NMED DOEOB	Los Alamos County Airport	10/21/10			PCB-209	PCB-209	L16209-8		UF		WG35898													
NMED DOEOB	Los Alamos County Airport	10/21/10			Total PCB (sum of congeners)	Total PCB (sum of congeners)	L16209-8		UF		WG35898			0.00	pg/L									
NMED DOEOB	Los Alamos County Airport	10/21/10			Mono-Cl	Mono-Cl	L16209-8		UF		WG35898			0.00	pg/L									
NMED DOEOB	Los Alamos County Airport	10/21/10			Di-Cl	Di-Cl	L16209-8		UF		WG35898			0.00	pg/L									
NMED DOEOB	Los Alamos County Airport	10/21/10			Tri-Cl	Tri-Cl	L16209-8		UF		WG35898			0.00	pg/L									
NMED DOEOB	Los Alamos County Airport	10/21/10			Te-Cl	Te-Cl	L16209-8		UF		WG35898			0.00	pg/L									
NMED DOEOB	Los Alamos County Airport	10/21/10			Pe-Cl	Pe-Cl	L16209-8		UF		WG35898			0.00	pg/L									
NMED DOEOB	Los Alamos County Airport	10/21/10			Hx-Cl	Hx-Cl	L16209-8		UF		WG35898			0.00	pg/L									
NMED DOEOB	Los Alamos County Airport	10/21/10			Hp-Cl	Hp-Cl	L16209-8		UF		WG35898			0.00	pg/L									
NMED DOEOB	Los Alamos County Airport	10/21/10			Oc-Cl	Oc-Cl	L16209-8		UF		WG35898			0.00	pg/L									
NMED DOEOB	Los Alamos County Airport	10/21/10			No-Cl	No-Cl	L16209-8		UF		WG35898			0.00	pg/L									
NMED DOEOB	Los Alamos County Airport	10/21/10			De-Cl	De-Cl	L16209-8		UF		WG35898			0.00	pg/L									
NMED DOEOB	Los Alamos County Airport	10/21/10			Total PCB (sum of homologs)	Total PCB (sum of homologs)	L16209-8		UF		WG35898			0.00	pg/L									
NMED DOEOB	Los Alamos County Airport	8/20/10			PCB-1	PCB-1	L16209-6		UF	FD	WG35898				pg/L									
NMED DOEOB	Los Alamos County Airport	8/20/10			PCB-2	PCB-2	L16209-6		UF	FD	WG35898				pg/L									
NMED DOEOB	Los Alamos County Airport	8/20/10			PCB-3	PCB-3	L16209-6		UF	FD	WG35898				pg/L									
NMED DOEOB	Los Alamos County Airport	8/20/10			PCB-4	PCB-4	L16209-6		UF	FD	WG35898													
NMED DOEOB	Los Alamos County Airport	8/20/10			PCB-5	PCB-5	L16209-6		UF	FD	WG35898													
NMED DOEOB	Los Alamos County Airport	8/20/10			PCB-6	PCB-6	L16209-6		UF	FD	WG35898													
NMED DOEOB	Los Alamos County Airport	8/20/10			PCB-7	PCB-7	L16209-6		UF	FD	WG35898				pg/L									
NMED DOEOB	Los Alamos County Airport	8/20/10			PCB-8	PCB-8	L16209-6		UF	FD	WG35898				pg/L									

NMED DOEOB	Los Alamos County Airport	8/20/10			PCB-9	PCB-9	L16209-6		UF	FD	WG35898															
NMED DOEOB	Los Alamos County Airport	8/20/10			PCB-10	PCB-10	L16209-6		UF	FD	WG35898															
NMED DOEOB	Los Alamos County Airport	8/20/10			PCB-11	PCB-11	L16209-6		UF	FD	WG35898				pg/L											
NMED DOEOB	Los Alamos County Airport	8/20/10			PCB-12 + 13	PCB-12 + 13	L16209-6		UF	FD	WG35898															
NMED DOEOB	Los Alamos County Airport	8/20/10			PCB-14	PCB-14	L16209-6		UF	FD	WG35898															
NMED DOEOB	Los Alamos County Airport	8/20/10			PCB-15	PCB-15	L16209-6		UF	FD	WG35898															
NMED DOEOB	Los Alamos County Airport	8/20/10			PCB-16	PCB-16	L16209-6		UF	FD	WG35898															
NMED DOEOB	Los Alamos County Airport	8/20/10			PCB-17	PCB-17	L16209-6		UF	FD	WG35898															
NMED DOEOB	Los Alamos County Airport	8/20/10			PCB-18 + 30	PCB-18 + 30	L16209-6		UF	FD	WG35898				pg/L											
NMED DOEOB	Los Alamos County Airport	8/20/10			PCB-19	PCB-19	L16209-6		UF	FD	WG35898															
NMED DOEOB	Los Alamos County Airport	8/20/10			PCB-20 + 28	PCB-20 + 28	L16209-6		UF	FD	WG35898				pg/L											
NMED DOEOB	Los Alamos County Airport	8/20/10			PCB-21 + 33	PCB-21 + 33	L16209-6		UF	FD	WG35898				pg/L											
NMED DOEOB	Los Alamos County Airport	8/20/10			PCB-22	PCB-22	L16209-6		UF	FD	WG35898				pg/L											
NMED DOEOB	Los Alamos County Airport	8/20/10			PCB-23	PCB-23	L16209-6		UF	FD	WG35898															
NMED DOEOB	Los Alamos County Airport	8/20/10			PCB-24	PCB-24	L16209-6		UF	FD	WG35898															
NMED DOEOB	Los Alamos County Airport	8/20/10			PCB-25	PCB-25	L16209-6		UF	FD	WG35898															
NMED DOEOB	Los Alamos County Airport	8/20/10			PCB-26 + 29	PCB-26 + 29	L16209-6		UF	FD	WG35898															
NMED DOEOB	Los Alamos County Airport	8/20/10			PCB-27	PCB-27	L16209-6		UF	FD	WG35898															
NMED DOEOB	Los Alamos County Airport	8/20/10			PCB-31	PCB-31	L16209-6		UF	FD	WG35898				pg/L											
NMED DOEOB	Los Alamos County Airport	8/20/10			PCB-32	PCB-32	L16209-6		UF	FD	WG35898				pg/L											
NMED DOEOB	Los Alamos County Airport	8/20/10			PCB-34	PCB-34	L16209-6		UF	FD	WG35898															
NMED DOEOB	Los Alamos County Airport	8/20/10			PCB-35	PCB-35	L16209-6		UF	FD	WG35898															
NMED DOEOB	Los Alamos County Airport	8/20/10			PCB-36	PCB-36	L16209-6		UF	FD	WG35898															
NMED DOEOB	Los Alamos County Airport	8/20/10			PCB-37	PCB-37	L16209-6		UF	FD	WG35898															
NMED DOEOB	Los Alamos County Airport	8/20/10			PCB-38	PCB-38	L16209-6		UF	FD	WG35898															
NMED DOEOB	Los Alamos County Airport	8/20/10			PCB-39	PCB-39	L16209-6		UF	FD	WG35898															
NMED DOEOB	Los Alamos County Airport	8/20/10			PCB-40 + 41 + 71	PCB-40 + 41 + 71	L16209-6		UF	FD	WG35898															
NMED DOEOB	Los Alamos County Airport	8/20/10			PCB-42	PCB-42	L16209-6		UF	FD	WG35898															
NMED DOEOB	Los Alamos County Airport	8/20/10			PCB-43	PCB-43	L16209-6		UF	FD	WG35898															
NMED DOEOB	Los Alamos County Airport	8/20/10			PCB-44 + 47 + 65	PCB-44 + 47 + 65	L16209-6		UF	FD	WG35898				pg/L											
NMED DOEOB	Los Alamos County Airport	8/20/10			PCB-45 + 51	PCB-45 + 51	L16209-6		UF	FD	WG35898				pg/L											
NMED DOEOB	Los Alamos County Airport	8/20/10			PCB-46	PCB-46	L16209-6		UF	FD	WG35898															
NMED DOEOB	Los Alamos County Airport	8/20/10			PCB-48	PCB-48	L16209-6		UF	FD	WG35898															
NMED DOEOB	Los Alamos County Airport	8/20/10			PCB-49 + 69	PCB-49 + 69	L16209-6		UF	FD	WG35898				pg/L											
NMED DOEOB	Los Alamos County Airport	8/20/10			PCB-50 + 53	PCB-50 + 53	L16209-6		UF	FD	WG35898															
NMED DOEOB	Los Alamos County Airport	8/20/10			PCB-52	PCB-52	L16209-6		UF	FD	WG35898				pg/L											
NMED DOEOB	Los Alamos County Airport	8/20/10			PCB-54	PCB-54	L16209-6		UF	FD	WG35898															
NMED DOEOB	Los Alamos County Airport	8/20/10			PCB-55	PCB-55	L16209-6		UF	FD	WG35898															
NMED DOEOB	Los Alamos County Airport	8/20/10			PCB-56	PCB-56	L16209-6		UF	FD	WG35898															
NMED DOEOB	Los Alamos County Airport	8/20/10			PCB-57	PCB-57	L16209-6		UF	FD	WG35898															
NMED DOEOB	Los Alamos County Airport	8/20/10			PCB-58	PCB-58	L16209-6		UF	FD	WG35898															
NMED DOEOB	Los Alamos County Airport	8/20/10			PCB-59 + 62 + 75	PCB-59 + 62 + 75	L16209-6		UF	FD	WG35898															
NMED DOEOB	Los Alamos County Airport	8/20/10			PCB-60	PCB-60	L16209-6		UF	FD	WG35898															
NMED DOEOB	Los Alamos County Airport	8/20/10			PCB-61 + 70 + 74 + 76	PCB-61 + 70 + 74 + 76	L16209-6		UF	FD	WG35898				pg/L											
NMED DOEOB	Los Alamos County Airport	8/20/10			PCB-63	PCB-63	L16209-6		UF	FD	WG35898															
NMED DOEOB	Los Alamos County Airport	8/20/10			PCB-64	PCB-64	L16209-6		UF	FD	WG35898															
NMED DOEOB	Los Alamos County Airport	8/20/10			PCB-66	PCB-66	L16209-6		UF	FD	WG35898				pg/L											
NMED DOEOB	Los Alamos County Airport	8/20/10			PCB-67	PCB-67	L16209-6		UF	FD	WG35898															
NMED DOEOB	Los Alamos County Airport	8/20/10			PCB-68	PCB-68	L16209-6		UF	FD	WG35898				pg/L											
NMED DOEOB	Los Alamos County Airport	8/20/10			PCB-72	PCB-72	L16209-6		UF	FD	WG35898															
NMED DOEOB	Los Alamos County Airport	8/20/10			PCB-73	PCB-73	L16209-6		UF	FD	WG35898															
NMED DOEOB	Los Alamos County Airport	8/20/10			PCB-77	PCB-77	L16209-6		UF	FD	WG35898															
NMED DOEOB	Los Alamos County Airport	8/20/10			PCB-78	PCB-78	L16209-6		UF	FD	WG35898															
NMED DOEOB	Los Alamos County Airport	8/20/10			PCB-79	PCB-79	L16209-6		UF	FD	WG35898															
NMED DOEOB	Los Alamos County Airport	8/20/10			PCB-80	PCB-80	L16209-6		UF	FD	WG35898															
NMED DOEOB	Los Alamos County Airport	8/20/10			PCB-81	PCB-81	L16209-6		UF	FD	WG35898															
NMED DOEOB	Los Alamos County Airport	8/20/10			PCB-82	PCB-82	L16209-6		UF	FD	WG35898															
NMED DOEOB	Los Alamos County Airport	8/20/10			PCB-83 + 99	PCB-83 + 99	L16209-6		UF	FD	WG35898															
NMED DOEOB	Los Alamos County Airport	8/20/10			PCB-84	PCB-84	L16209-6		UF	FD	WG35898															
NMED DOEOB	Los Alamos County Airport	8/20/10			PCB-85 + 116 + 117	PCB-85 + 116 + 117	L16209-6		UF	FD	WG35898															
NMED DOEOB	Los Alamos County Airport	8/20/10			PCB-86 + 87 + 97 + 108 + 119 + 125	PCB-86 + 87 + 97 + 108 + 119 + 125	L16209-6		UF	FD	WG35898				pg/L											
NMED DOEOB	Los Alamos County Airport	8/20/10			PCB-88 + 91	PCB-88 + 91	L16209-6		UF	FD	WG35898															
NMED DOEOB	Los Alamos County Airport	8/20/10			PCB-89	PCB-89	L16209-6		UF	FD	WG35898															
NMED DOEOB	Los Alamos County Airport	8/20/10			PCB-90 + 101 + 113	PCB-90 + 101 + 113	L16209-6		UF	FD	WG35898				pg/L											
NMED DOEOB	Los Alamos County Airport	8/20/10			PCB-92	PCB-92	L16209-6		UF	FD	WG35898															
NMED DOEOB	Los Alamos County Airport	8/20/10			PCB-93 + 95 + 98 + 100 + 102	PCB-93 + 95 + 98 + 100 + 102	L16209-6		UF	FD	WG35898															
NMED DOEOB	Los Alamos County Airport	8/20/10			PCB-94	PCB-94	L16209-6		UF	FD	WG35898															
NMED DOEOB	Los Alamos County Airport	8/20/10			PCB-96	PCB-96	L16209-6		UF	FD	WG35898															
NMED DOEOB	Los Alamos County Airport	8/20/10			PCB-103	PCB-103	L16209-6		UF	FD	WG35898															
NMED DOEOB	Los Alamos County Airport	8/20/10			PCB-104	PCB-104	L16209-6		UF	FD	WG35898															
NMED DOEOB	Los Alamos County Airport	8/20/10			PCB-105	PCB-105	L16209-6		UF	FD	WG35898				pg/L											
NMED DOEOB	Los Alamos County Airport	8/20/10			PCB-106	PCB-106	L16209-6		UF	FD	WG35898															
NMED DOEOB	Los Alamos County Airport	8/20/10			PCB-107 + 124	PCB-107 + 124	L16209-6		UF	FD	WG35898															
NMED DOEOB	Los Alamos County Airport	8/20/10			PCB-109	PCB-109	L16209-6		UF	FD	WG35898															
NMED DOEOB	Los Alamos County Airport	8/20/10			PCB-110 + 115	PCB-110 + 115	L16209-6		UF	FD	WG35898				pg/L											
NMED DOEOB	Los Alamos County Airport	8/20/10			PCB-111	PCB-111	L16209-6		UF	FD	WG35898															
NMED DOEOB	Los Alamos County Airport	8/20/10			PCB-112	PCB-112	L16209-6		UF	FD	WG35898															
NMED DOEOB	Los Alamos County Airport	8/20/10			PCB-114	PCB-114	L16209-6		UF	FD	WG35898															
NMED DOEOB	Los Alamos County Airport	8/20/10			PCB-118	PCB-118	L16209-6		UF	FD	WG35898				pg/L											
NMED DOEOB	Los Alamos County Airport	8/20/10			PCB-120	PCB-120	L16209-6		UF	FD	WG35898															
NMED DOEOB	Los Alamos County Airport	8/20/10			PCB-121	PCB-121	L16209-6		UF	FD	WG35898															
NMED DOEOB	Los Alamos County Airport	8/20/10			PCB-122	PCB-122	L16209-6		UF	FD	WG35898															
NMED DOEOB	Los Alamos County Airport	8/20/10			PCB-123	PCB-123	L16209-6		UF	FD	WG35898															
NMED DOEOB	Los Alamos County Airport	8/20/10			PCB-126	PCB-126	L16209-6		UF	FD	WG35898															
NMED DOEOB	Los Alamos County Airport	8/20/10			PCB-127	PCB-127	L16209-6		UF	FD	WG35898															
NMED DOEOB	Los Alamos County Airport	8/20/10			PCB-128 + 166	PCB-128 + 166	L16209-6		UF	FD	WG35898															
NMED DOEOB	Los Alamos County Airport	8/20/10			PCB-129 + 138 + 160 + 163	PCB-129 + 138 + 160 + 163	L16209-6		UF	FD	WG35898				pg/L											
NMED DOEOB	Los Alamos County Airport	8/20/10			PCB-130	PCB-130	L16209-6		UF	FD	WG35898															
NMED DOEOB	Los Alamos County Airport	8/20/10			PCB-131	PCB-131	L16209-6		UF	FD	WG35898															
NMED DOEOB	Los Alamos County Airport	8/20/10			PCB-132	PCB-132	L16209-6		UF	FD	WG35898															
NMED DOEOB	Los Alamos County Airport	8/20/10			PCB-133	PCB-133	L16209-6		UF	FD	WG35898															
NMED DOEOB	Los Alamos County Airport	8/20/10			PCB-134 + 143	PCB-134 + 143	L16209-6		UF	FD	WG35898															
NMED DOEOB	Los Alamos County Airport	8/20/10			PCB-135 + 151 + 154	PCB-135 + 151 + 154	L16209-6		UF	FD	WG35898															
NMED DOEOB	Los Alamos County Airport	8/20/10			PCB-136	PCB-136	L16209-6		UF	FD	WG35898															
NMED DOEOB	Los Alamos County Airport	8/20/10			PCB-137	PCB-137	L16209-6		UF	FD	WG35898															
NMED DOEOB	Los Alamos County Airport	8/20/10			PCB-139 + 140	PCB-139 + 140	L16209-6		UF	FD	WG35898															
NMED DOEOB	Los Alamos County Airport	8/20/10			PCB-141	PCB-141	L16209-6		UF	FD	WG35898															
NMED DOEOB	Los Alamos County Airport	8/20/10			PCB-142	PCB-142	L16209-6		UF	FD	WG35898															
NMED DOEOB	Los Alamos County Airport	8/20/10			PCB-144	PCB-144	L16209-6		UF	FD	WG35898															
NMED DOEOB	Los Alamos County Airport	8/20/10			PCB-145	PCB-145	L16209-6		UF	FD	WG35898															
NMED DOEOB	Los Alamos County Airport	8/20/10			PCB-146	PCB-146	L16209-6		UF	FD	WG35898															
NMED DOEOB	Los Alamos County Airport	8/20/10			PCB-147 + 149	PCB-147 + 149	L16209-6		UF	FD	WG35898															
NMED DOEOB	Los Alamos County Airport	8/20/10			PCB-148	PCB-148	L16209-6		UF	FD	WG35898															
NMED DOEOB	Los Alamos County Airport	8/20/10			PCB-150	PCB-150	L16209-6		UF	FD	WG35898															
NMED DOEOB	Los Alamos County Airport	8/20/10			PCB-152	PCB-152	L16209-6		UF	FD	WG35898															
NMED DOEOB	Los Alamos County Airport	8/20/10			PCB-153 + 168	PCB-153 + 168	L16209-6		UF	FD	WG35898				pg/L											
NMED DOEOB	Los Alamos County Airport	8/20/10			PCB-155	PCB-155	L16209-6		UF	FD	WG35898															
NMED DOEOB	Los Alamos County Airport	8/20/10			PCB-156 + 157	PCB-156 + 157	L16209-6		UF	FD	WG35898															
NMED DOEOB	Los Alamos County Airport	8/20/10			PCB-158	PCB-158	L16209-6		UF	FD	WG35898															
NMED DOEOB	Los Alamos County Airport	8/20/10			PCB-159	PCB-159	L16209-6		UF	FD	WG35898															
NMED DOEOB	Los Alamos County Airport	8/20/10			PCB-161	PCB-161	L16209-6		UF	FD	WG35898															
NMED DOEOB	Los Alamos County Airport	8/20/10			PCB-162	PCB-162	L16209-6		UF	FD	WG35898															
NMED DOEOB	Los Alamos County Airport	8/20/10			PCB-164	PCB-164	L16209-6		UF	FD	WG35898															
NMED DOEOB	Los Alamos County Airport	8/20/10			PCB-165	PCB-165	L16209-6		UF	FD	WG35898															
NMED DOEOB	Los Alamos County Airport	8/20/10			PCB-167	PCB-167	L16209-6		UF	FD	WG35898															
NMED DOEOB	Los Alamos County Airport	8/20/10			PCB-169	PCB-169	L16209-6		UF	FD	WG35898															
NMED DOEOB	Los Alamos County Airport	8/20/10			PCB-170	PCB-170	L16209-6		UF	FD	WG35898															
NMED DOEOB	Los Alamos County Airport	8/20/10			PCB-171 + 173	PCB-171 + 173	L16209-6		UF	FD	WG35898															
NMED DOEOB	Los Alamos County Airport	8/20/10			PCB-172	PCB-172	L16209-6		UF	FD	WG35898															
NMED DOEOB	Los Alamos County Airport	8/20/10			PCB-174	PCB-174	L16209-6		UF	FD	WG35898															
NMED DOEOB	Los Alamos County Airport	8/20/10			PCB-175	PCB-175	L16209-6		UF	FD	WG35898															
NMED DOEOB	Los Alamos County Airport	8/20/10			PCB-176	PCB-176	L16209-6		UF	FD	WG35898															
NMED DOEOB	Los Alamos County Airport	8/20/10			PCB-177	PCB-177	L16209-6		UF	FD	WG35898															
NMED DOEOB	Los Alamos County Airport	8/20/10			PCB-178	PCB-178	L16209-6		UF	FD	WG35898															
NMED DOEOB	Los Alamos County Airport	8/20/10			PCB-179	PCB-179	L16209-6		UF	FD	WG35898															
NMED DOEOB	Los Alamos County Airport	8/20/10			PCB-180 + 193	PCB-180 + 193	L16209-6		UF	FD	WG35898															
NMED DOEOB	Los Alamos County Airport	8/20/10			PCB-181	PCB-181	L16209-6		UF	FD	WG35898															
NMED DOEOB	Los Alamos County Airport	8/20/10			PCB-182	PCB-182	L16209-6		UF	FD	WG35898															
NMED DOEOB	Los Alamos County Airport	8/20/10			PCB-183 + 185	PCB-183 + 185	L16209-6		UF	FD	WG35898															
NMED DOEOB	Los Alamos County Airport	8/20/10			PCB-184	PCB-184	L16209-6		UF	FD	WG35898															
NMED DOEOB	Los Alamos County Airport	8/20/10			PCB-186	PCB-186	L16209-6		UF	FD	WG35898															
NMED DOEOB	Los Alamos County Airport	8/20/10			PCB-187	PCB-187	L16209-6		UF	FD	WG35898															
NMED DOEOB	Los Alamos County Airport	8/20/10			PCB-188	PCB-188	L16209-6		UF	FD	WG35898															
NMED DOEOB	Los Alamos County Airport	8/20/10			PCB-189	PCB-189	L16209-6		UF	FD	WG35898															
NMED DOEOB	Los Alamos County Airport	8/20/10			PCB-190	PCB-190	L16209-6		UF	FD	WG35898															
NMED DOEOB	Los Alamos County Airport	8/20/10			PCB-191	PCB-191	L16209-6		UF	FD	WG35898															
NMED DOEOB	Los Alamos County Airport	8/20/10			PCB-192	PCB-192	L16209-6		UF	FD	WG35898															
NMED DOEOB	Los Alamos County Airport	8/20/10			PCB-194	PCB-194	L16209-6		UF	FD	WG35898															
NMED DOEOB	Los Alamos County Airport	8/20/10			PCB-195	PCB-195	L16209-6		UF	FD	WG35898															
NMED DOEOB	Los Alamos County Airport	8/20/10			PCB-196	PCB-196	L16209-6		UF	FD	WG35898															
NMED DOEOB	Los Alamos County Airport	8/20/10			PCB-197 + 200	PCB-197 + 200	L16209-6		UF	FD	WG35898															
NMED DOEOB	Los Alamos County Airport	8/20/10			PCB-198 + 199	PCB-198 + 199	L16209-6		UF	FD	WG35898															
NMED DOEOB	Los Alamos County Airport	8/20/10			PCB-201	PCB-201	L16209-6		UF	FD	WG35898															
NMED DOEOB	Los Alamos County Airport	8/20/10			PCB-202	PCB-202	L16209-6		UF	FD	WG35898															
NMED DOEOB	Los Alamos County Airport	8/20/10			PCB-203	PCB-203	L16209-6		UF	FD	WG35898															
NMED DOEOB	Los Alamos County Airport	8/20/10			PCB-204	PCB-204	L16209-6		UF	FD	WG35898															
NMED DOEOB	Los Alamos County Airport	8/20/10			PCB-205	PCB-205	L16209-6		UF	FD	WG35898															
NMED DOEOB	Los Alamos County Airport	8/20/10			PCB-206	PCB-206	L16209-6		UF	FD	WG35898															
NMED DOEOB	Los Alamos County Airport	8/20/10			PCB-207	PCB-207	L16209-6		UF	FD	WG35898															
NMED DOEOB	Los Alamos County Airport	8/20/10			PCB-208	PCB-208	L16209-6		UF	FD	WG35898															
NMED DOEOB	Los Alamos County Airport	8/20/10			PCB-209	PCB-209	L16209-6		UF	FD	WG35898															
NMED DOEOB	Los Alamos County Airport	8/20/10			Total PCB (sum of congeners)	Total PCB (sum of congeners)	L16209-6		UF	FD	WG35898			0.00	pg/L											
NMED DOEOB	Los Alamos County Airport	8/20/10			Mono-Cl	Mono-Cl	L16209-6		UF	DUP	WG35898			0.00	pg/L											
NMED DOEOB	Los Alamos County Airport	8/20/10			Di-Cl	Di-Cl	L16209-6		UF	DUP	WG35898			0.00	pg/L											
NMED DOEOB	Los Alamos County Airport	8/20/10			Tri-Cl	Tri-Cl	L16209-6		UF	DUP	WG35898			0.00	pg/L											
NMED DOEOB	Los Alamos County Airport	8/20/10			Te-Cl	Te-Cl	L16209-6		UF	DUP	WG35898			0.00	pg/L											
NMED DOEOB	Los Alamos County Airport	8/20/10			Pe-Cl	Pe-Cl	L16209-6		UF	DUP	WG35898			0.00	pg/L											
NMED DOEOB	Los Alamos County Airport	8/20/10			Hx-Cl	Hx-Cl	L16209-6		UF	DUP	WG35898			0.00	pg/L											
NMED DOEOB	Los Alamos County Airport	8/20/10			Hp-Cl	Hp-Cl	L16209-6		UF	DUP	WG35898			0.00	pg/L											
NMED DOEOB	Los Alamos County Airport	8/20/10			Oc-Cl	Oc-Cl	L16209-6		UF	DUP	WG35898			0.00	pg/L											
NMED DOEOB	Los Alamos County Airport	8/20/10			No-Cl	No-Cl	L16209-6		UF	DUP	WG35898			0.00	pg/L											
NMED DOEOB	Los Alamos County Airport	8/20/10			De-Cl	De-Cl	L16209-6		UF	DUP	WG35898			0.00	pg/L											
NMED DOEOB	Los Alamos County Airport	8/20/10			Total PCB (sum of homologs)	Total PCB (sum of homologs)	L16209-6		UF	DUP	WG35898			0.00	pg/L											
NMED DOEOB	Los Alamos County Airport	8/24/10			PCB-1	PCB-1	L16209-7		UF		WG35898			2.39	pg/L											
NMED DOEOB	Los Alamos County Airport	8/24/10			PCB-2	PCB-2	L16209-7		UF		WG35898			0.35	pg/L											
NMED DOEOB	Los Alamos County Airport	8/24/10			PCB-3	PCB-3	L16209-7		UF		WG35898				pg/L											
NMED DOEOB	Los Alamos County Airport	8/24/10			PCB-4	PCB-4	L16209-7		UF		WG35898				pg/L											
NMED DOEOB	Los Alamos County Airport	8/24/10			PCB-5	PCB-5	L16209-7		UF		WG35898															
NMED DOEOB	Los Alamos County Airport	8/24/10			PCB-6	PCB-6	L16209-7		UF		WG35898															
NMED DOEOB	Los Alamos County Airport	8/24/10			PCB-7	PCB-7	L16209-7		UF		WG35898															
NMED DOEOB	Los Alamos County Airport	8/24/10			PCB-8	PCB-8	L16209-7		UF		WG35898				pg/L											
NMED DOEOB	Los Alamos County Airport	8/24/10			PCB-9	PCB-9	L16209-7		UF		WG35898															
NMED DOEOB	Los Alamos County Airport	8/24/10			PCB-10	PCB-10	L16209-7		UF		WG35898															
NMED DOEOB	Los Alamos County Airport	8/24/10			PCB-11	PCB-11	L16209-7		UF		WG35898				pg/L											
NMED DOEOB	Los Alamos County Airport	8/24/10			PCB-12 + 13	PCB-12 + 13	L16209-7		UF		WG35898															
NMED DOEOB	Los Alamos County Airport	8/24/10			PCB-14	PCB-14	L16209-7		UF		WG35898															
NMED DOEOB	Los Alamos County Airport	8/24/10			PCB-15	PCB-15	L16209-7		UF		WG35898															

NMED DOEOB	Los Alamos County Airport	8/24/10			PCB-16	PCB-16	L16209-7		UF		WG35898				pg/L									
NMED DOEOB	Los Alamos County Airport	8/24/10			PCB-17	PCB-17	L16209-7		UF		WG35898				pg/L									
NMED DOEOB	Los Alamos County Airport	8/24/10			PCB-18 + 30	PCB-18 + 30	L16209-7		UF		WG35898				pg/L									
NMED DOEOB	Los Alamos County Airport	8/24/10			PCB-19	PCB-19	L16209-7		UF		WG35898													
NMED DOEOB	Los Alamos County Airport	8/24/10			PCB-20 + 28	PCB-20 + 28	L16209-7		UF		WG35898				pg/L									
NMED DOEOB	Los Alamos County Airport	8/24/10			PCB-21 + 33	PCB-21 + 33	L16209-7		UF		WG35898													
NMED DOEOB	Los Alamos County Airport	8/24/10			PCB-22	PCB-22	L16209-7		UF		WG35898													
NMED DOEOB	Los Alamos County Airport	8/24/10			PCB-23	PCB-23	L16209-7		UF		WG35898													
NMED DOEOB	Los Alamos County Airport	8/24/10			PCB-24	PCB-24	L16209-7		UF		WG35898													
NMED DOEOB	Los Alamos County Airport	8/24/10			PCB-25	PCB-25	L16209-7		UF		WG35898													
NMED DOEOB	Los Alamos County Airport	8/24/10			PCB-26 + 29	PCB-26 + 29	L16209-7		UF		WG35898													
NMED DOEOB	Los Alamos County Airport	8/24/10			PCB-27	PCB-27	L16209-7		UF		WG35898													
NMED DOEOB	Los Alamos County Airport	8/24/10			PCB-31	PCB-31	L16209-7		UF		WG35898				pg/L									
NMED DOEOB	Los Alamos County Airport	8/24/10			PCB-32	PCB-32	L16209-7		UF		WG35898													
NMED DOEOB	Los Alamos County Airport	8/24/10			PCB-34	PCB-34	L16209-7		UF		WG35898													
NMED DOEOB	Los Alamos County Airport	8/24/10			PCB-35	PCB-35	L16209-7		UF		WG35898													
NMED DOEOB	Los Alamos County Airport	8/24/10			PCB-36	PCB-36	L16209-7		UF		WG35898													
NMED DOEOB	Los Alamos County Airport	8/24/10			PCB-37	PCB-37	L16209-7		UF		WG35898				pg/L									
NMED DOEOB	Los Alamos County Airport	8/24/10			PCB-38	PCB-38	L16209-7		UF		WG35898													
NMED DOEOB	Los Alamos County Airport	8/24/10			PCB-39	PCB-39	L16209-7		UF		WG35898													
NMED DOEOB	Los Alamos County Airport	8/24/10			PCB-40 + 41 + 71	PCB-40 + 41 + 71	L16209-7		UF		WG35898													
NMED DOEOB	Los Alamos County Airport	8/24/10			PCB-42	PCB-42	L16209-7		UF		WG35898													
NMED DOEOB	Los Alamos County Airport	8/24/10			PCB-43	PCB-43	L16209-7		UF		WG35898													
NMED DOEOB	Los Alamos County Airport	8/24/10			PCB-44 + 47 + 65	PCB-44 + 47 + 65	L16209-7		UF		WG35898				pg/L									
NMED DOEOB	Los Alamos County Airport	8/24/10			PCB-45 + 51	PCB-45 + 51	L16209-7		UF		WG35898				pg/L									
NMED DOEOB	Los Alamos County Airport	8/24/10			PCB-46	PCB-46	L16209-7		UF		WG35898													
NMED DOEOB	Los Alamos County Airport	8/24/10			PCB-48	PCB-48	L16209-7		UF		WG35898													
NMED DOEOB	Los Alamos County Airport	8/24/10			PCB-49 + 69	PCB-49 + 69	L16209-7		UF		WG35898													
NMED DOEOB	Los Alamos County Airport	8/24/10			PCB-50 + 53	PCB-50 + 53	L16209-7		UF		WG35898													
NMED DOEOB	Los Alamos County Airport	8/24/10			PCB-52	PCB-52	L16209-7		UF		WG35898													
NMED DOEOB	Los Alamos County Airport	8/24/10			PCB-54	PCB-54	L16209-7		UF		WG35898													
NMED DOEOB	Los Alamos County Airport	8/24/10			PCB-55	PCB-55	L16209-7		UF		WG35898													
NMED DOEOB	Los Alamos County Airport	8/24/10			PCB-56	PCB-56	L16209-7		UF		WG35898													
NMED DOEOB	Los Alamos County Airport	8/24/10			PCB-57	PCB-57	L16209-7		UF		WG35898													
NMED DOEOB	Los Alamos County Airport	8/24/10			PCB-58	PCB-58	L16209-7		UF		WG35898													
NMED DOEOB	Los Alamos County Airport	8/24/10			PCB-59 + 62 + 75	PCB-59 + 62 + 75	L16209-7		UF		WG35898													
NMED DOEOB	Los Alamos County Airport	8/24/10			PCB-60	PCB-60	L16209-7		UF		WG35898													
NMED DOEOB	Los Alamos County Airport	8/24/10			PCB-61 + 70 + 74 + 76	PCB-61 + 70 + 74 + 76	L16209-7		UF		WG35898				pg/L									
NMED DOEOB	Los Alamos County Airport	8/24/10			PCB-63	PCB-63	L16209-7		UF		WG35898													
NMED DOEOB	Los Alamos County Airport	8/24/10			PCB-64	PCB-64	L16209-7		UF		WG35898													
NMED DOEOB	Los Alamos County Airport	8/24/10			PCB-66	PCB-66	L16209-7		UF		WG35898				pg/L									
NMED DOEOB	Los Alamos County Airport	8/24/10			PCB-67	PCB-67	L16209-7		UF		WG35898													
NMED DOEOB	Los Alamos County Airport	8/24/10			PCB-68	PCB-68	L16209-7		UF		WG35898			0.26	pg/L									
NMED DOEOB	Los Alamos County Airport	8/24/10			PCB-72	PCB-72	L16209-7		UF		WG35898													
NMED DOEOB	Los Alamos County Airport	8/24/10			PCB-73	PCB-73	L16209-7		UF		WG35898													
NMED DOEOB	Los Alamos County Airport	8/24/10			PCB-77	PCB-77	L16209-7		UF		WG35898													
NMED DOEOB	Los Alamos County Airport	8/24/10			PCB-78	PCB-78	L16209-7		UF		WG35898													
NMED DOEOB	Los Alamos County Airport	8/24/10			PCB-79	PCB-79	L16209-7		UF		WG35898													
NMED DOEOB	Los Alamos County Airport	8/24/10			PCB-80	PCB-80	L16209-7		UF		WG35898													
NMED DOEOB	Los Alamos County Airport	8/24/10			PCB-81	PCB-81	L16209-7		UF		WG35898													
NMED DOEOB	Los Alamos County Airport	8/24/10			PCB-82	PCB-82	L16209-7		UF		WG35898													
NMED DOEOB	Los Alamos County Airport	8/24/10			PCB-83 + 99	PCB-83 + 99	L16209-7		UF		WG35898													
NMED DOEOB	Los Alamos County Airport	8/24/10			PCB-84	PCB-84	L16209-7		UF		WG35898													
NMED DOEOB	Los Alamos County Airport	8/24/10			PCB-85 + 116 + 117	PCB-85 + 116 + 117	L16209-7		UF		WG35898													
NMED DOEOB	Los Alamos County Airport	8/24/10			PCB-86 + 87 + 97 + 108 + 119 + 125	PCB-86 + 87 + 97 + 108 + 119 + 125	L16209-7		UF		WG35898				pg/L									
NMED DOEOB	Los Alamos County Airport	8/24/10			PCB-88 + 91	PCB-88 + 91	L16209-7		UF		WG35898													
NMED DOEOB	Los Alamos County Airport	8/24/10			PCB-89	PCB-89	L16209-7		UF		WG35898													
NMED DOEOB	Los Alamos County Airport	8/24/10			PCB-90 + 101 + 113	PCB-90 + 101 + 113	L16209-7		UF		WG35898				pg/L									
NMED DOEOB	Los Alamos County Airport	8/24/10			PCB-92	PCB-92	L16209-7		UF		WG35898													
NMED DOEOB	Los Alamos County Airport	8/24/10			PCB-93 + 95 + 98 + 100 + 102	PCB-93 + 95 + 98 + 100 + 102	L16209-7		UF		WG35898													
NMED DOEOB	Los Alamos County Airport	8/24/10			PCB-94	PCB-94	L16209-7		UF		WG35898													
NMED DOEOB	Los Alamos County Airport	8/24/10			PCB-96	PCB-96	L16209-7		UF		WG35898													
NMED DOEOB	Los Alamos County Airport	8/24/10			PCB-103	PCB-103	L16209-7		UF		WG35898													
NMED DOEOB	Los Alamos County Airport	8/24/10			PCB-104	PCB-104	L16209-7		UF		WG35898													
NMED DOEOB	Los Alamos County Airport	8/24/10			PCB-105	PCB-105	L16209-7		UF		WG35898													
NMED DOEOB	Los Alamos County Airport	8/24/10			PCB-106	PCB-106	L16209-7		UF		WG35898													
NMED DOEOB	Los Alamos County Airport	8/24/10			PCB-107 + 124	PCB-107 + 124	L16209-7		UF		WG35898													
NMED DOEOB	Los Alamos County Airport	8/24/10			PCB-109	PCB-109	L16209-7		UF		WG35898													
NMED DOEOB	Los Alamos County Airport	8/24/10			PCB-110 + 115	PCB-110 + 115	L16209-7		UF		WG35898				pg/L									
NMED DOEOB	Los Alamos County Airport	8/24/10			PCB-111	PCB-111	L16209-7		UF		WG35898													
NMED DOEOB	Los Alamos County Airport	8/24/10			PCB-112	PCB-112	L16209-7		UF		WG35898													
NMED DOEOB	Los Alamos County Airport	8/24/10			PCB-114	PCB-114	L16209-7		UF		WG35898													
NMED DOEOB	Los Alamos County Airport	8/24/10			PCB-118	PCB-118	L16209-7		UF		WG35898				pg/L									
NMED DOEOB	Los Alamos County Airport	8/24/10			PCB-120	PCB-120	L16209-7		UF		WG35898													
NMED DOEOB	Los Alamos County Airport	8/24/10			PCB-121	PCB-121	L16209-7		UF		WG35898													
NMED DOEOB	Los Alamos County Airport	8/24/10			PCB-122	PCB-122	L16209-7		UF		WG35898													
NMED DOEOB	Los Alamos County Airport	8/24/10			PCB-123	PCB-123	L16209-7		UF		WG35898													
NMED DOEOB	Los Alamos County Airport	8/24/10			PCB-126	PCB-126	L16209-7		UF		WG35898													
NMED DOEOB	Los Alamos County Airport	8/24/10			PCB-127	PCB-127	L16209-7		UF		WG35898													
NMED DOEOB	Los Alamos County Airport	8/24/10			PCB-128 + 166	PCB-128 + 166	L16209-7		UF		WG35898													
NMED DOEOB	Los Alamos County Airport	8/24/10			PCB-129 + 138 + 160 + 163	PCB-129 + 138 + 160 + 163	L16209-7		UF		WG35898													
NMED DOEOB	Los Alamos County Airport	8/24/10			PCB-130	PCB-130	L16209-7		UF		WG35898													
NMED DOEOB	Los Alamos County Airport	8/24/10			PCB-131	PCB-131	L16209-7		UF		WG35898													
NMED DOEOB	Los Alamos County Airport	8/24/10			PCB-132	PCB-132	L16209-7		UF		WG35898													
NMED DOEOB	Los Alamos County Airport	8/24/10			PCB-133	PCB-133	L16209-7		UF		WG35898													
NMED DOEOB	Los Alamos County Airport	8/24/10			PCB-134 + 143	PCB-134 + 143	L16209-7		UF		WG35898													
NMED DOEOB	Los Alamos County Airport	8/24/10			PCB-135 + 151 + 154	PCB-135 + 151 + 154	L16209-7		UF		WG35898													
NMED DOEOB	Los Alamos County Airport	8/24/10			PCB-136	PCB-136	L16209-7		UF		WG35898													
NMED DOEOB	Los Alamos County Airport	8/24/10			PCB-137	PCB-137	L16209-7		UF		WG35898													
NMED DOEOB	Los Alamos County Airport	8/24/10			PCB-139 + 140	PCB-139 + 140	L16209-7		UF		WG35898													
NMED DOEOB	Los Alamos County Airport	8/24/10			PCB-141	PCB-141	L16209-7		UF		WG35898													
NMED DOEOB	Los Alamos County Airport	8/24/10			PCB-142	PCB-142	L16209-7		UF		WG35898													
NMED DOEOB	Los Alamos County Airport	8/24/10			PCB-144	PCB-144	L16209-7		UF		WG35898													
NMED DOEOB	Los Alamos County Airport	8/24/10			PCB-145	PCB-145	L16209-7		UF		WG35898													
NMED DOEOB	Los Alamos County Airport	8/24/10			PCB-146	PCB-146	L16209-7		UF		WG35898													
NMED DOEOB	Los Alamos County Airport	8/24/10			PCB-147 + 149	PCB-147 + 149	L16209-7		UF		WG35898				pg/L									
NMED DOEOB	Los Alamos County Airport	8/24/10			PCB-148	PCB-148	L16209-7		UF		WG35898													
NMED DOEOB	Los Alamos County Airport	8/24/10			PCB-150	PCB-150	L16209-7		UF		WG35898													
NMED DOEOB	Los Alamos County Airport	8/24/10			PCB-152	PCB-152	L16209-7		UF		WG35898													
NMED DOEOB	Los Alamos County Airport	8/24/10			PCB-153 + 168	PCB-153 + 168	L16209-7		UF		WG35898													
NMED DOEOB	Los Alamos County Airport	8/24/10			PCB-155	PCB-155	L16209-7		UF		WG35898													
NMED DOEOB	Los Alamos County Airport	8/24/10			PCB-156 + 157	PCB-156 + 157	L16209-7		UF		WG35898													
NMED DOEOB	Los Alamos County Airport	8/24/10			PCB-158	PCB-158	L16209-7		UF		WG35898													
NMED DOEOB	Los Alamos County Airport	8/24/10			PCB-159	PCB-159	L16209-7		UF		WG35898													
NMED DOEOB	Los Alamos County Airport	8/24/10			PCB-161	PCB-161	L16209-7		UF		WG35898													
NMED DOEOB	Los Alamos County Airport	8/24/10			PCB-162	PCB-162	L16209-7		UF		WG35898													
NMED DOEOB	Los Alamos County Airport	8/24/10			PCB-164	PCB-164	L16209-7		UF		WG35898													
NMED DOEOB	Los Alamos County Airport	8/24/10			PCB-165	PCB-165	L16209-7		UF		WG35898													
NMED DOEOB	Los Alamos County Airport	8/24/10			PCB-167	PCB-167	L16209-7		UF		WG35898													
NMED DOEOB	Los Alamos County Airport	8/24/10			PCB-169	PCB-169	L16209-7		UF		WG35898													
NMED DOEOB	Los Alamos County Airport	8/24/10			PCB-170	PCB-170	L16209-7		UF		WG35898													
NMED DOEOB	Los Alamos County Airport	8/24/10			PCB-171 + 173	PCB-171 + 173	L16209-7		UF		WG35898													
NMED DOEOB	Los Alamos County Airport	8/24/10			PCB-172	PCB-172	L16209-7		UF		WG35898													
NMED DOEOB	Los Alamos County Airport	8/24/10			PCB-174	PCB-174	L16209-7		UF		WG35898													
NMED DOEOB	Los Alamos County Airport	8/24/10			PCB-175	PCB-175	L16209-7		UF		WG35898													
NMED DOEOB	Los Alamos County Airport	8/24/10			PCB-176	PCB-176	L16209-7		UF		WG35898													
NMED DOEOB	Los Alamos County Airport	8/24/10			PCB-177	PCB-177	L16209-7		UF		WG35898													
NMED DOEOB	Los Alamos County Airport	8/24/10			PCB-178	PCB-178	L16209-7		UF		WG35898													
NMED DOEOB	Los Alamos County Airport	8/24/10			PCB-179	PCB-179	L16209-7		UF		WG35898													
NMED DOEOB	Los Alamos County Airport	8/24/10			PCB-180 + 193	PCB-180 + 193	L16209-7		UF		WG35898													
NMED DOEOB	Los Alamos County Airport	8/24/10			PCB-181	PCB-181	L16209-7		UF		WG35898													
NMED DOEOB	Los Alamos County Airport	8/24/10			PCB-182	PCB-182	L16209-7		UF		WG35898													
NMED DOEOB	Los Alamos County Airport	8/24/10			PCB-183 + 185	PCB-183 + 185	L16209-7		UF		WG35898													
NMED DOEOB	Los Alamos County Airport	8/24/10			PCB-184	PCB-184	L16209-7		UF		WG35898													
NMED DOEOB	Los Alamos County Airport	8/24/10			PCB-186	PCB-186	L16209-7		UF		WG35898													
NMED DOEOB	Los Alamos County Airport	8/24/10			PCB-187	PCB-187	L16209-7		UF		WG35898				pg/L									
NMED DOEOB	Los Alamos County Airport	8/24/10			PCB-188	PCB-188	L16209-7		UF		WG35898													
NMED DOEOB	Los Alamos County Airport	8/24/10			PCB-189	PCB-189	L16209-7		UF		WG35898													
NMED DOEOB	Los Alamos County Airport	8/24/10			PCB-190	PCB-190	L16209-7		UF		WG35898													
NMED DOEOB	Los Alamos County Airport	8/24/10			PCB-191	PCB-191	L16209-7		UF		WG35898													
NMED DOEOB	Los Alamos County Airport	8/24/10			PCB-192	PCB-192	L16209-7		UF		WG35898													
NMED DOEOB	Los Alamos County Airport	8/24/10			PCB-194	PCB-194	L16209-7		UF		WG35898													
NMED DOEOB	Los Alamos County Airport	8/24/10			PCB-195	PCB-195	L16209-7		UF		WG35898													
NMED DOEOB	Los Alamos County Airport	8/24/10			PCB-196	PCB-196	L16209-7		UF		WG35898													
NMED DOEOB	Los Alamos County Airport	8/24/10			PCB-197 + 200	PCB-197 + 200	L16209-7		UF		WG35898													
NMED DOEOB	Los Alamos County Airport	8/24/10			PCB-198 + 199	PCB-198 + 199	L16209-7		UF		WG35898													
NMED DOEOB	Los Alamos County Airport	8/24/10			PCB-201	PCB-201	L16209-7		UF		WG35898													
NMED DOEOB	Los Alamos County Airport	8/24/10			PCB-202	PCB-202	L16209-7		UF		WG35898													
NMED DOEOB	Los Alamos County Airport	8/24/10			PCB-203	PCB-203	L16209-7		UF		WG35898													
NMED DOEOB	Los Alamos County Airport	8/24/10			PCB-204	PCB-204	L16209-7		UF		WG35898													
NMED DOEOB	Los Alamos County Airport	8/24/10			PCB-205	PCB-205	L16209-7		UF		WG35898													
NMED DOEOB	Los Alamos County Airport	8/24/10			PCB-206	PCB-206	L16209-7		UF		WG35898													
NMED DOEOB	Los Alamos County Airport	8/24/10			PCB-207	PCB-207	L16209-7		UF		WG35898													
NMED DOEOB	Los Alamos County Airport	8/24/10			PCB-208	PCB-208	L16209-7		UF		WG35898													
NMED DOEOB	Los Alamos County Airport	8/24/10			PCB-209	PCB-209	L16209-7		UF		WG35898													
NMED DOEOB	Los Alamos County Airport	8/24/10			Total PCB (sum of congeners)	Total PCB (sum of congeners)	L16209-7		UF		WG35898			3.00	pg/L									
NMED DOEOB	Los Alamos County Airport	8/24/10			Mono-Cl	Mono-Cl	L16209-7		UF		WG35898			2.74	pg/L									
NMED DOEOB	Los Alamos County Airport	8/24/10			Di-Cl	Di-Cl	L16209-7		UF		WG35898			0.00	pg/L									
NMED DOEOB	Los Alamos County Airport	8/24/10			Tri-Cl	Tri-Cl	L16209-7		UF		WG35898			0.00	pg/L									
NMED DOEOB	Los Alamos County Airport	8/24/10			Tet-Cl	Tet-Cl	L16209-7		UF		WG35898			0.26	pg/L									
NMED DOEOB	Los Alamos County Airport	8/24/10			Pe-Cl	Pe-Cl	L16209-7		UF		WG35898			0.00	pg/L									
NMED DOEOB	Los Alamos County Airport	8/24/10			Hx-Cl	Hx-Cl	L16209-7		UF		WG35898			0.00	pg/L									
NMED DOEOB	Los Alamos County Airport	8/24/10			Hp-Cl	Hp-Cl	L16209-7		UF		WG35898			0.00	pg/L									
NMED DOEOB	Los Alamos County Airport	8/24/10			Oc-Cl	Oc-Cl	L16209-7		UF		WG35898			0.00	pg/L									
NMED DOEOB	Los Alamos County Airport	8/24/10			No-Cl	No-Cl	L16209-7		UF		WG35898			0.00	pg/L									
NMED DOEOB	Los Alamos County Airport	8/24/10			De-Cl	De-Cl	L16209-7		UF		WG35898			0.00	pg/L									
NMED DOEOB	Los Alamos County Airport	8/24/10			Total PCB (sum of homologs)	Total PCB (sum of homologs)	L16209-7		UF		WG35898			3.00	pg/L									
NMED DOEOB	Los Alamos County Airport	9/23/10			PCB-1	PCB-1	L16209-9		UF		WG35898				pg/L									
NMED DOEOB	Los Alamos County Airport	9/23/10			PCB-2	PCB-2	L16209-9		UF		WG35898				pg/L									
NMED DOEOB	Los Alamos County Airport	9/23/10			PCB-3	PCB-3	L16209-9		UF		WG35898				pg/L									
NMED DOEOB	Los Alamos County Airport	9/23/10			PCB-4	PCB-4	L16209-9		UF		WG35898				pg/L									
NMED DOEOB	Los Alamos County Airport	9/23/10			PCB-5	PCB-5	L16209-9		UF		WG35898													
NMED DOEOB	Los Alamos County Airport	9/23/10			PCB-6	PCB-6	L16209-9		UF		WG35898													
NMED DOEOB	Los Alamos County Airport	9/23/10			PCB-7	PCB-7	L16209-9		UF		WG35898													
NMED DOEOB	Los Alamos County Airport	9/23/10			PCB-8	PCB-8	L16209-9		UF		WG35898				pg/L									
NMED DOEOB	Los Alamos County Airport	9/23/10			PCB-9	PCB-9	L16209-9		UF		WG35898													
NMED DOEOB	Los Alamos County Airport	9/23/10			PCB-10	PCB-10	L16209-9		UF		WG35898													
NMED DOEOB	Los Alamos County Airport	9/23/10			PCB-11	PCB-11	L16209-9		UF		WG35898				pg/L									
NMED DOEOB	Los Alamos County Airport	9/23/10			PCB-12 + 13	PCB-12 + 13	L16209-9		UF		WG35898													
NMED DOEOB	Los Alamos County Airport	9/23/10			PCB-14	PCB-14	L16209-9		UF		WG35898													
NMED DOEOB	Los Alamos County Airport	9/23/10			PCB-15	PCB-15	L16209-9		UF		WG35898				pg/L									
NMED DOEOB	Los Alamos County Airport	9/23/10			PCB-16	PCB-16	L16209-9		UF		WG35898				pg/L									
NMED DOEOB	Los Alamos County Airport	9/23/10			PCB-17	PCB-17	L16209-9		UF		WG35898				pg/L									
NMED DOEOB	Los Alamos County Airport	9/23/10			PCB-18 + 30	PCB-18 + 30	L16209-9		UF		WG35898				pg/L									
NMED DOEOB	Los Alamos County Airport	9/23/10			PCB-19	PCB-19	L16209-9		UF		WG35898													
NMED DOEOB	Los Alamos County Airport	9/23/10			PCB-20 + 28	PCB-20 + 28	L16209-9		UF		WG35898				pg/L									
NMED DOEOB	Los Alamos County Airport	9/23/10			PCB-21 + 33	PCB-21 + 33	L16209-9		UF		WG35898				pg/L									

NMED DOEOB	Los Alamos County Airport	9/23/10			PCB-22	PCB-22	L16209-9		UF		WG35898				pg/L									
NMED DOEOB	Los Alamos County Airport	9/23/10			PCB-23	PCB-23	L16209-9		UF		WG35898				pg/L									
NMED DOEOB	Los Alamos County Airport	9/23/10			PCB-24	PCB-24	L16209-9		UF		WG35898													
NMED DOEOB	Los Alamos County Airport	9/23/10			PCB-25	PCB-25	L16209-9		UF		WG35898			0.68	pg/L									
NMED DOEOB	Los Alamos County Airport	9/23/10			PCB-26 + 29	PCB-26 + 29	L16209-9		UF		WG35898				pg/L									
NMED DOEOB	Los Alamos County Airport	9/23/10			PCB-27	PCB-27	L16209-9		UF		WG35898													
NMED DOEOB	Los Alamos County Airport	9/23/10			PCB-31	PCB-31	L16209-9		UF		WG35898				pg/L									
NMED DOEOB	Los Alamos County Airport	9/23/10			PCB-32	PCB-32	L16209-9		UF		WG35898				pg/L									
NMED DOEOB	Los Alamos County Airport	9/23/10			PCB-34	PCB-34	L16209-9		UF		WG35898				pg/L									
NMED DOEOB	Los Alamos County Airport	9/23/10			PCB-35	PCB-35	L16209-9		UF		WG35898													
NMED DOEOB	Los Alamos County Airport	9/23/10			PCB-36	PCB-36	L16209-9		UF		WG35898													
NMED DOEOB	Los Alamos County Airport	9/23/10			PCB-37	PCB-37	L16209-9		UF		WG35898				pg/L									
NMED DOEOB	Los Alamos County Airport	9/23/10			PCB-38	PCB-38	L16209-9		UF		WG35898													
NMED DOEOB	Los Alamos County Airport	9/23/10			PCB-39	PCB-39	L16209-9		UF		WG35898													
NMED DOEOB	Los Alamos County Airport	9/23/10			PCB-40 + 41 + 71	PCB-40 + 41 + 71	L16209-9		UF		WG35898				pg/L									
NMED DOEOB	Los Alamos County Airport	9/23/10			PCB-42	PCB-42	L16209-9		UF		WG35898													
NMED DOEOB	Los Alamos County Airport	9/23/10			PCB-43	PCB-43	L16209-9		UF		WG35898													
NMED DOEOB	Los Alamos County Airport	9/23/10			PCB-44 + 47 + 65	PCB-44 + 47 + 65	L16209-9		UF		WG35898			7.26	pg/L									
NMED DOEOB	Los Alamos County Airport	9/23/10			PCB-45 + 51	PCB-45 + 51	L16209-9		UF		WG35898			6.30	pg/L									
NMED DOEOB	Los Alamos County Airport	9/23/10			PCB-46	PCB-46	L16209-9		UF		WG35898													
NMED DOEOB	Los Alamos County Airport	9/23/10			PCB-48	PCB-48	L16209-9		UF		WG35898													
NMED DOEOB	Los Alamos County Airport	9/23/10			PCB-49 + 69	PCB-49 + 69	L16209-9		UF		WG35898				pg/L									
NMED DOEOB	Los Alamos County Airport	9/23/10			PCB-50 + 53	PCB-50 + 53	L16209-9		UF		WG35898				pg/L									
NMED DOEOB	Los Alamos County Airport	9/23/10			PCB-52	PCB-52	L16209-9		UF		WG35898				pg/L									
NMED DOEOB	Los Alamos County Airport	9/23/10			PCB-54	PCB-54	L16209-9		UF		WG35898				pg/L									
NMED DOEOB	Los Alamos County Airport	9/23/10			PCB-55	PCB-55	L16209-9		UF		WG35898													
NMED DOEOB	Los Alamos County Airport	9/23/10			PCB-56	PCB-56	L16209-9		UF		WG35898				pg/L									
NMED DOEOB	Los Alamos County Airport	9/23/10			PCB-57	PCB-57	L16209-9		UF		WG35898													
NMED DOEOB	Los Alamos County Airport	9/23/10			PCB-58	PCB-58	L16209-9		UF		WG35898													
NMED DOEOB	Los Alamos County Airport	9/23/10			PCB-59 + 62 + 75	PCB-59 + 62 + 75	L16209-9		UF		WG35898													
NMED DOEOB	Los Alamos County Airport	9/23/10			PCB-60	PCB-60	L16209-9		UF		WG35898				pg/L									
NMED DOEOB	Los Alamos County Airport	9/23/10			PCB-61 + 70 + 74 + 76	PCB-61 + 70 + 74 + 76	L16209-9		UF		WG35898				pg/L									
NMED DOEOB	Los Alamos County Airport	9/23/10			PCB-63	PCB-63	L16209-9		UF		WG35898													
NMED DOEOB	Los Alamos County Airport	9/23/10			PCB-64	PCB-64	L16209-9		UF		WG35898				pg/L									
NMED DOEOB	Los Alamos County Airport	9/23/10			PCB-66	PCB-66	L16209-9		UF		WG35898				pg/L									
NMED DOEOB	Los Alamos County Airport	9/23/10			PCB-67	PCB-67	L16209-9		UF		WG35898													
NMED DOEOB	Los Alamos County Airport	9/23/10			PCB-68	PCB-68	L16209-9		UF		WG35898			5.19	pg/L									
NMED DOEOB	Los Alamos County Airport	9/23/10			PCB-72	PCB-72	L16209-9		UF		WG35898													
NMED DOEOB	Los Alamos County Airport	9/23/10			PCB-73	PCB-73	L16209-9		UF		WG35898													
NMED DOEOB	Los Alamos County Airport	9/23/10			PCB-77	PCB-77	L16209-9		UF		WG35898				pg/L									
NMED DOEOB	Los Alamos County Airport	9/23/10			PCB-78	PCB-78	L16209-9		UF		WG35898													
NMED DOEOB	Los Alamos County Airport	9/23/10			PCB-79	PCB-79	L16209-9		UF		WG35898													
NMED DOEOB	Los Alamos County Airport	9/23/10			PCB-80	PCB-80	L16209-9		UF		WG35898													
NMED DOEOB	Los Alamos County Airport	9/23/10			PCB-81	PCB-81	L16209-9		UF		WG35898													
NMED DOEOB	Los Alamos County Airport	9/23/10			PCB-82	PCB-82	L16209-9		UF		WG35898				pg/L									
NMED DOEOB	Los Alamos County Airport	9/23/10			PCB-83 + 99	PCB-83 + 99	L16209-9		UF		WG35898			46.87	pg/L									
NMED DOEOB	Los Alamos County Airport	9/23/10			PCB-84	PCB-84	L16209-9		UF		WG35898				pg/L									
NMED DOEOB	Los Alamos County Airport	9/23/10			PCB-85 + 116 + 117	PCB-85 + 116 + 117	L16209-9		UF		WG35898			4.81	pg/L									
NMED DOEOB	Los Alamos County Airport	9/23/10			PCB-86 + 87 + 97 + 108 + 119 + 125	PCB-86 + 87 + 97 + 108 + 119 + 125	L16209-9		UF		WG35898				pg/L									
NMED DOEOB	Los Alamos County Airport	9/23/10			PCB-88 + 91	PCB-88 + 91	L16209-9		UF		WG35898				pg/L									
NMED DOEOB	Los Alamos County Airport	9/23/10			PCB-89	PCB-89	L16209-9		UF		WG35898													
NMED DOEOB	Los Alamos County Airport	9/23/10			PCB-90 + 101 + 113	PCB-90 + 101 + 113	L16209-9		UF		WG35898				pg/L									
NMED DOEOB	Los Alamos County Airport	9/23/10			PCB-92	PCB-92	L16209-9		UF		WG35898				pg/L									
NMED DOEOB	Los Alamos County Airport	9/23/10			PCB-93 + 95 + 98 + 100 + 102	PCB-93 + 95 + 98 + 100 + 102	L16209-9		UF		WG35898				pg/L									
NMED DOEOB	Los Alamos County Airport	9/23/10			PCB-94	PCB-94	L16209-9		UF		WG35898													
NMED DOEOB	Los Alamos County Airport	9/23/10			PCB-96	PCB-96	L16209-9		UF		WG35898													
NMED DOEOB	Los Alamos County Airport	9/23/10			PCB-103	PCB-103	L16209-9		UF		WG35898													
NMED DOEOB	Los Alamos County Airport	9/23/10			PCB-104	PCB-104	L16209-9		UF		WG35898				pg/L									
NMED DOEOB	Los Alamos County Airport	9/23/10			PCB-105	PCB-105	L16209-9		UF		WG35898				pg/L									
NMED DOEOB	Los Alamos County Airport	9/23/10			PCB-106	PCB-106	L16209-9		UF		WG35898													
NMED DOEOB	Los Alamos County Airport	9/23/10			PCB-107 + 124	PCB-107 + 124	L16209-9		UF		WG35898													
NMED DOEOB	Los Alamos County Airport	9/23/10			PCB-109	PCB-109	L16209-9		UF		WG35898													
NMED DOEOB	Los Alamos County Airport	9/23/10			PCB-110 + 115	PCB-110 + 115	L16209-9		UF		WG35898				pg/L									
NMED DOEOB	Los Alamos County Airport	9/23/10			PCB-111	PCB-111	L16209-9		UF		WG35898													
NMED DOEOB	Los Alamos County Airport	9/23/10			PCB-112	PCB-112	L16209-9		UF		WG35898													
NMED DOEOB	Los Alamos County Airport	9/23/10			PCB-114	PCB-114	L16209-9		UF		WG35898			1.72	pg/L									
NMED DOEOB	Los Alamos County Airport	9/23/10			PCB-118	PCB-118	L16209-9		UF		WG35898				pg/L									
NMED DOEOB	Los Alamos County Airport	9/23/10			PCB-120	PCB-120	L16209-9		UF		WG35898													
NMED DOEOB	Los Alamos County Airport	9/23/10			PCB-121	PCB-121	L16209-9		UF		WG35898													
NMED DOEOB	Los Alamos County Airport	9/23/10			PCB-122	PCB-122	L16209-9		UF		WG35898													
NMED DOEOB	Los Alamos County Airport	9/23/10			PCB-123	PCB-123	L16209-9		UF		WG35898													
NMED DOEOB	Los Alamos County Airport	9/23/10			PCB-126	PCB-126	L16209-9		UF		WG35898													
NMED DOEOB	Los Alamos County Airport	9/23/10			PCB-127	PCB-127	L16209-9		UF		WG35898													
NMED DOEOB	Los Alamos County Airport	9/23/10			PCB-128 + 166	PCB-128 + 166	L16209-9		UF		WG35898			8.62	pg/L									
NMED DOEOB	Los Alamos County Airport	9/23/10			PCB-129 + 138 + 160 + 163	PCB-129 + 138 + 160 + 163	L16209-9		UF		WG35898			81.17	pg/L									
NMED DOEOB	Los Alamos County Airport	9/23/10			PCB-130	PCB-130	L16209-9		UF		WG35898				pg/L									
NMED DOEOB	Los Alamos County Airport	9/23/10			PCB-131	PCB-131	L16209-9		UF		WG35898													
NMED DOEOB	Los Alamos County Airport	9/23/10			PCB-132	PCB-132	L16209-9		UF		WG35898				pg/L									
NMED DOEOB	Los Alamos County Airport	9/23/10			PCB-133	PCB-133	L16209-9		UF		WG35898				pg/L									
NMED DOEOB	Los Alamos County Airport	9/23/10			PCB-134 + 143	PCB-134 + 143	L16209-9		UF		WG35898													
NMED DOEOB	Los Alamos County Airport	9/23/10			PCB-135 + 151 + 154	PCB-135 + 151 + 154	L16209-9		UF		WG35898				pg/L									
NMED DOEOB	Los Alamos County Airport	9/23/10			PCB-136	PCB-136	L16209-9		UF		WG35898				pg/L									
NMED DOEOB	Los Alamos County Airport	9/23/10			PCB-137	PCB-137	L16209-9		UF		WG35898			3.52	pg/L									
NMED DOEOB	Los Alamos County Airport	9/23/10			PCB-139 + 140	PCB-139 + 140	L16209-9		UF		WG35898													
NMED DOEOB	Los Alamos County Airport	9/23/10			PCB-141	PCB-141	L16209-9		UF		WG35898				pg/L									
NMED DOEOB	Los Alamos County Airport	9/23/10			PCB-142	PCB-142	L16209-9		UF		WG35898													
NMED DOEOB	Los Alamos County Airport	9/23/10			PCB-144	PCB-144	L16209-9		UF		WG35898													
NMED DOEOB	Los Alamos County Airport	9/23/10			PCB-145	PCB-145	L16209-9		UF		WG35898													
NMED DOEOB	Los Alamos County Airport	9/23/10			PCB-146	PCB-146	L16209-9		UF		WG35898			15.40	pg/L									
NMED DOEOB	Los Alamos County Airport	9/23/10			PCB-147 + 149	PCB-147 + 149	L16209-9		UF		WG35898				pg/L									
NMED DOEOB	Los Alamos County Airport	9/23/10			PCB-148	PCB-148	L16209-9		UF		WG35898													
NMED DOEOB	Los Alamos County Airport	9/23/10			PCB-150	PCB-150	L16209-9		UF		WG35898													
NMED DOEOB	Los Alamos County Airport	9/23/10			PCB-152	PCB-152	L16209-9		UF		WG35898													
NMED DOEOB	Los Alamos County Airport	9/23/10			PCB-153 + 168	PCB-153 + 168	L16209-9		UF		WG35898			103.57	pg/L									
NMED DOEOB	Los Alamos County Airport	9/23/10			PCB-155	PCB-155	L16209-9		UF		WG35898			0.16	pg/L									
NMED DOEOB	Los Alamos County Airport	9/23/10			PCB-156 + 157	PCB-156 + 157	L16209-9		UF		WG35898													
NMED DOEOB	Los Alamos County Airport	9/23/10			PCB-158	PCB-158	L16209-9		UF		WG35898			8.58	pg/L									
NMED DOEOB	Los Alamos County Airport	9/23/10			PCB-159	PCB-159	L16209-9		UF		WG35898													
NMED DOEOB	Los Alamos County Airport	9/23/10			PCB-161	PCB-161	L16209-9		UF		WG35898													
NMED DOEOB	Los Alamos County Airport	9/23/10			PCB-162	PCB-162	L16209-9		UF		WG35898													
NMED DOEOB	Los Alamos County Airport	9/23/10			PCB-164	PCB-164	L16209-9		UF		WG35898													
NMED DOEOB	Los Alamos County Airport	9/23/10			PCB-165	PCB-165	L16209-9		UF		WG35898													
NMED DOEOB	Los Alamos County Airport	9/23/10			PCB-167	PCB-167	L16209-9		UF		WG35898													
NMED DOEOB	Los Alamos County Airport	9/23/10			PCB-169	PCB-169	L16209-9		UF		WG35898													
NMED DOEOB	Los Alamos County Airport	9/23/10			PCB-170	PCB-170	L16209-9		UF		WG35898			5.97	pg/L									
NMED DOEOB	Los Alamos County Airport	9/23/10			PCB-171 + 173	PCB-171 + 173	L16209-9		UF		WG35898				pg/L									
NMED DOEOB	Los Alamos County Airport	9/23/10			PCB-172	PCB-172	L16209-9		UF		WG35898				pg/L									
NMED DOEOB	Los Alamos County Airport	9/23/10			PCB-174	PCB-174	L16209-9		UF		WG35898				pg/L									
NMED DOEOB	Los Alamos County Airport	9/23/10			PCB-175	PCB-175	L16209-9		UF		WG35898													
NMED DOEOB	Los Alamos County Airport	9/23/10			PCB-176	PCB-176	L16209-9		UF		WG35898													
NMED DOEOB	Los Alamos County Airport	9/23/10			PCB-177	PCB-177	L16209-9		UF		WG35898				pg/L									
NMED DOEOB	Los Alamos County Airport	9/23/10			PCB-178	PCB-178	L16209-9		UF		WG35898				pg/L									
NMED DOEOB	Los Alamos County Airport	9/23/10			PCB-179	PCB-179	L16209-9		UF		WG35898													
NMED DOEOB	Los Alamos County Airport	9/23/10			PCB-180 + 193	PCB-180 + 193	L16209-9		UF		WG35898			12.69	pg/L									
NMED DOEOB	Los Alamos County Airport	9/23/10			PCB-181	PCB-181	L16209-9		UF		WG35898													
NMED DOEOB	Los Alamos County Airport	9/23/10			PCB-182	PCB-182	L16209-9		UF		WG35898													
NMED DOEOB	Los Alamos County Airport	9/23/10			PCB-183 + 185	PCB-183 + 185	L16209-9		UF		WG35898				pg/L									
NMED DOEOB	Los Alamos County Airport	9/23/10			PCB-184	PCB-184	L16209-9		UF		WG35898													
NMED DOEOB	Los Alamos County Airport	9/23/10			PCB-186	PCB-186	L16209-9		UF		WG35898													
NMED DOEOB	Los Alamos County Airport	9/23/10			PCB-187	PCB-187	L16209-9		UF		WG35898			15.09	pg/L									
NMED DOEOB	Los Alamos County Airport	9/23/10			PCB-188	PCB-188	L16209-9		UF		WG35898													
NMED DOEOB	Los Alamos County Airport	9/23/10			PCB-189	PCB-189	L16209-9		UF		WG35898													
NMED DOEOB	Los Alamos County Airport	9/23/10			PCB-190	PCB-190	L16209-9		UF		WG35898				pg/L									
NMED DOEOB	Los Alamos County Airport	9/23/10			PCB-191	PCB-191	L16209-9		UF		WG35898													
NMED DOEOB	Los Alamos County Airport	9/23/10			PCB-192	PCB-192	L16209-9		UF		WG35898													
NMED DOEOB	Los Alamos County Airport	9/23/10			PCB-194	PCB-194	L16209-9		UF		WG35898				pg/L									
NMED DOEOB	Los Alamos County Airport	9/23/10			PCB-195	PCB-195	L16209-9		UF		WG35898													
NMED DOEOB	Los Alamos County Airport	9/23/10			PCB-196	PCB-196	L16209-9		UF		WG35898				pg/L									
NMED DOEOB	Los Alamos County Airport	9/23/10			PCB-197 + 200	PCB-197 + 200	L16209-9		UF		WG35898													
NMED DOEOB	Los Alamos County Airport	9/23/10			PCB-198 + 199	PCB-198 + 199	L16209-9		UF		WG35898				pg/L									
NMED DOEOB	Los Alamos County Airport	9/23/10			PCB-201	PCB-201	L16209-9		UF		WG35898													
NMED DOEOB	Los Alamos County Airport	9/23/10			PCB-202	PCB-202	L16209-9		UF		WG35898													
NMED DOEOB	Los Alamos County Airport	9/23/10			PCB-203	PCB-203	L16209-9		UF		WG35898													
NMED DOEOB	Los Alamos County Airport	9/23/10			PCB-204	PCB-204	L16209-9		UF		WG35898													
NMED DOEOB	Los Alamos County Airport	9/23/10			PCB-205	PCB-205	L16209-9		UF		WG35898													
NMED DOEOB	Los Alamos County Airport	9/23/10			PCB-206	PCB-206	L16209-9		UF		WG35898													
NMED DOEOB	Los Alamos County Airport	9/23/10			PCB-207	PCB-207	L16209-9		UF		WG35898													
NMED DOEOB	Los Alamos County Airport	9/23/10			PCB-208	PCB-208	L16209-9		UF		WG35898													
NMED DOEOB	Los Alamos County Airport	9/23/10			PCB-209	PCB-209	L16209-9		UF		WG35898													
NMED DOEOB	Los Alamos County Airport	9/23/10			Total PCB (sum of congeners)	Total PCB (sum of congeners)	L16209-9		UF		WG35898			327.58	pg/L									
NMED DOEOB	Los Alamos County Airport	9/23/10			Mono-Cl	Mono-Cl	L16209-9		UF		WG35898			0.00	pg/L									
NMED DOEOB	Los Alamos County Airport	9/23/10			Di-Cl	Di-Cl	L16209-9		UF		WG35898			0.00	pg/L									
NMED DOEOB	Los Alamos County Airport	9/23/10			Tri-Cl	Tri-Cl	L16209-9		UF		WG35898			0.68	pg/L									
NMED DOEOB	Los Alamos County Airport	9/23/10			Tet-Cl	Tet-Cl	L16209-9		UF		WG35898			18.75	pg/L									
NMED DOEOB	Los Alamos County Airport	9/23/10			Pe-Cl	Pe-Cl	L16209-9		UF		WG35898			53.39	pg/L									
NMED DOEOB	Los Alamos County Airport	9/23/10			Hx-Cl	Hx-Cl	L16209-9		UF		WG35898			221.02	pg/L									
NMED DOEOB	Los Alamos County Airport	9/23/10			Hp-Cl	Hp-Cl	L16209-9		UF		WG35898			33.75	pg/L									
NMED DOEOB	Los Alamos County Airport	9/23/10			Oc-Cl	Oc-Cl	L16209-9		UF		WG35898			0.00	pg/L									
NMED DOEOB	Los Alamos County Airport	9/23/10			No-Cl	No-Cl	L16209-9		UF		WG35898			0.00	pg/L									
NMED DOEOB	Los Alamos County Airport	9/23/10			Dec-Cl	Dec-Cl	L16209-9		UF		WG35898			0.00	pg/L									
NMED DOEOB	Los Alamos County Airport	9/23/10			Total PCB (sum of homologs)	Total PCB (sum of homologs)	L16209-9		UF		WG35898			327.58	pg/L									
NMED DOEOB	Los Alamos County Airport	4/20/10			PCB-1	PCB-1	L14641-5		UF		WG32674			5.34	pg/L									
NMED DOEOB	Los Alamos County Airport	4/20/10			PCB-2	PCB-2	L14641-5		UF		WG32674			1.57	pg/L									
NMED DOEOB	Los Alamos County Airport	4/20/10			PCB-3	PCB-3	L14641-5		UF		WG32674			4.68	pg/L									
NMED DOEOB	Los Alamos County Airport	4/20/10			PCB-4	PCB-4	L14641-5		UF		WG32674													
NMED DOEOB	Los Alamos County Airport	4/20/10			PCB-5	PCB-5	L14641-5		UF		WG32674													
NMED DOEOB	Los Alamos County Airport	4/20/10			PCB-6	PCB-6	L14641-5		UF		WG32674													
NMED DOEOB	Los Alamos County Airport	4/20/10			PCB-7	PCB-7	L14641-5		UF		WG32674													
NMED DOEOB	Los Alamos County Airport	4/20/10			PCB-8	PCB-8	L14641-5		UF		WG32674													
NMED DOEOB	Los Alamos County Airport	4/20/10			PCB-9	PCB-9	L14641-5		UF		WG32674													
NMED DOEOB	Los Alamos County Airport	4/20/10			PCB-10	PCB-10	L14641-5		UF		WG32674													
NMED DOEOB	Los Alamos County Airport	4/20/10			PCB-11	PCB-11	L14641-5		UF		WG32674			19.31	pg/L									
NMED DOEOB	Los Alamos County Airport	4/20/10			PCB-12 + 13	PCB-12 + 13	L14641-5		UF		WG32674													
NMED DOEOB	Los Alamos County Airport	4/20/10			PCB-14	PCB-14	L14641-5		UF		WG32674													
NMED DOEOB	Los Alamos County Airport	4/20/10			PCB-15	PCB-15	L14641-5		UF		WG32674													
NMED DOEOB	Los Alamos County Airport	4/20/10			PCB-16	PCB-16	L14641-5		UF		WG32674				pg/L									
NMED DOEOB	Los Alamos County Airport	4/20/10			PCB-17	PCB-17	L14641-5		UF		WG32674													
NMED DOEOB	Los Alamos County Airport	4/20/10			PCB-18 + 30	PCB-18 + 30	L14641-5		UF		WG32674													
NMED DOEOB	Los Alamos County Airport	4/20/10			PCB-19	PCB-19	L14641-5		UF		WG32674				pg/L									
NMED DOEOB	Los Alamos County Airport	4/20/10			PCB-20 + 28	PCB-20 + 28	L14641-5		UF		WG32674													
NMED DOEOB	Los Alamos County Airport	4/20/10			PCB-21 + 33	PCB-21 + 33	L14641-5		UF		WG32674													
NMED DOEOB	Los Alamos County Airport	4/20/10			PCB-22	PCB-22	L14641-5		UF		WG32674													
NMED DOEOB	Los Alamos County Airport	4/20/10			PCB-23	PCB-23	L14641-5		UF		WG32674													
NMED DOEOB	Los Alamos County Airport	4/20/10			PCB-24	PCB-24	L14641-5		UF		WG32674													
NMED DOEOB	Los Alamos County Airport	4/20/10			PCB-25	PCB-25	L14641-5		UF		WG32674													
NMED DOEOB	Los Alamos County Airport	4/20/10			PCB-26 + 29	PCB-26 + 29	L14641-5		UF		WG32674													
NMED DOEOB	Los Alamos County Airport	4/20/10			PCB-27	PCB-27	L14641-5		UF		WG32674													

NMED DOEOB	Los Alamos County Airport	4/20/10			PCB-31	PCB-31	L14641-5		UF		WG32674													
NMED DOEOB	Los Alamos County Airport	4/20/10			PCB-32	PCB-32	L14641-5		UF		WG32674				pg/L									
NMED DOEOB	Los Alamos County Airport	4/20/10			PCB-34	PCB-34	L14641-5		UF		WG32674													
NMED DOEOB	Los Alamos County Airport	4/20/10			PCB-35	PCB-35	L14641-5		UF		WG32674				pg/L									
NMED DOEOB	Los Alamos County Airport	4/20/10			PCB-36	PCB-36	L14641-5		UF		WG32674													
NMED DOEOB	Los Alamos County Airport	4/20/10			PCB-37	PCB-37	L14641-5		UF		WG32674													
NMED DOEOB	Los Alamos County Airport	4/20/10			PCB-38	PCB-38	L14641-5		UF		WG32674													
NMED DOEOB	Los Alamos County Airport	4/20/10			PCB-39	PCB-39	L14641-5		UF		WG32674													
NMED DOEOB	Los Alamos County Airport	4/20/10			PCB-40 + 41 + 71	PCB-40 + 41 + 71	L14641-5		UF		WG32674													
NMED DOEOB	Los Alamos County Airport	4/20/10			PCB-42	PCB-42	L14641-5		UF		WG32674													
NMED DOEOB	Los Alamos County Airport	4/20/10			PCB-43	PCB-43	L14641-5		UF		WG32674													
NMED DOEOB	Los Alamos County Airport	4/20/10			PCB-44 + 47 + 65	PCB-44 + 47 + 65	L14641-5		UF		WG32674													
NMED DOEOB	Los Alamos County Airport	4/20/10			PCB-45 + 51	PCB-45 + 51	L14641-5		UF		WG32674													
NMED DOEOB	Los Alamos County Airport	4/20/10			PCB-46	PCB-46	L14641-5		UF		WG32674													
NMED DOEOB	Los Alamos County Airport	4/20/10			PCB-48	PCB-48	L14641-5		UF		WG32674													
NMED DOEOB	Los Alamos County Airport	4/20/10			PCB-49 + 69	PCB-49 + 69	L14641-5		UF		WG32674													
NMED DOEOB	Los Alamos County Airport	4/20/10			PCB-50 + 53	PCB-50 + 53	L14641-5		UF		WG32674													
NMED DOEOB	Los Alamos County Airport	4/20/10			PCB-52	PCB-52	L14641-5		UF		WG32674													
NMED DOEOB	Los Alamos County Airport	4/20/10			PCB-54	PCB-54	L14641-5		UF		WG32674													
NMED DOEOB	Los Alamos County Airport	4/20/10			PCB-55	PCB-55	L14641-5		UF		WG32674													
NMED DOEOB	Los Alamos County Airport	4/20/10			PCB-56	PCB-56	L14641-5		UF		WG32674													
NMED DOEOB	Los Alamos County Airport	4/20/10			PCB-57	PCB-57	L14641-5		UF		WG32674													
NMED DOEOB	Los Alamos County Airport	4/20/10			PCB-58	PCB-58	L14641-5		UF		WG32674													
NMED DOEOB	Los Alamos County Airport	4/20/10			PCB-59 + 62 + 75	PCB-59 + 62 + 75	L14641-5		UF		WG32674													
NMED DOEOB	Los Alamos County Airport	4/20/10			PCB-60	PCB-60	L14641-5		UF		WG32674				pg/L									
NMED DOEOB	Los Alamos County Airport	4/20/10			PCB-61 + 70 + 74 + 76	PCB-61 + 70 + 74 + 76	L14641-5		UF		WG32674													
NMED DOEOB	Los Alamos County Airport	4/20/10			PCB-63	PCB-63	L14641-5		UF		WG32674													
NMED DOEOB	Los Alamos County Airport	4/20/10			PCB-64	PCB-64	L14641-5		UF		WG32674													
NMED DOEOB	Los Alamos County Airport	4/20/10			PCB-66	PCB-66	L14641-5		UF		WG32674													
NMED DOEOB	Los Alamos County Airport	4/20/10			PCB-67	PCB-67	L14641-5		UF		WG32674													
NMED DOEOB	Los Alamos County Airport	4/20/10			PCB-68	PCB-68	L14641-5		UF		WG32674			16.45	pg/L									
NMED DOEOB	Los Alamos County Airport	4/20/10			PCB-72	PCB-72	L14641-5		UF		WG32674													
NMED DOEOB	Los Alamos County Airport	4/20/10			PCB-73	PCB-73	L14641-5		UF		WG32674													
NMED DOEOB	Los Alamos County Airport	4/20/10			PCB-77	PCB-77	L14641-5		UF		WG32674													
NMED DOEOB	Los Alamos County Airport	4/20/10			PCB-78	PCB-78	L14641-5		UF		WG32674													
NMED DOEOB	Los Alamos County Airport	4/20/10			PCB-79	PCB-79	L14641-5		UF		WG32674													
NMED DOEOB	Los Alamos County Airport	4/20/10			PCB-80	PCB-80	L14641-5		UF		WG32674													
NMED DOEOB	Los Alamos County Airport	4/20/10			PCB-81	PCB-81	L14641-5		UF		WG32674													
NMED DOEOB	Los Alamos County Airport	4/20/10			PCB-82	PCB-82	L14641-5		UF		WG32674													
NMED DOEOB	Los Alamos County Airport	4/20/10			PCB-83 + 99	PCB-83 + 99	L14641-5		UF		WG32674													
NMED DOEOB	Los Alamos County Airport	4/20/10			PCB-84	PCB-84	L14641-5		UF		WG32674													
NMED DOEOB	Los Alamos County Airport	4/20/10			PCB-85 + 116 + 117	PCB-85 + 116 + 117	L14641-5		UF		WG32674													
NMED DOEOB	Los Alamos County Airport	4/20/10			PCB-86 + 87 + 97 + 108 + 119 + 125	PCB-86 + 87 + 97 + 108 + 119 + 125	L14641-5		UF		WG32674													
NMED DOEOB	Los Alamos County Airport	4/20/10			PCB-88 + 91	PCB-88 + 91	L14641-5		UF		WG32674													
NMED DOEOB	Los Alamos County Airport	4/20/10			PCB-89	PCB-89	L14641-5		UF		WG32674													
NMED DOEOB	Los Alamos County Airport	4/20/10			PCB-90 + 101 + 113	PCB-90 + 101 + 113	L14641-5		UF		WG32674													
NMED DOEOB	Los Alamos County Airport	4/20/10			PCB-92	PCB-92	L14641-5		UF		WG32674													
NMED DOEOB	Los Alamos County Airport	4/20/10			PCB-93 + 95 + 98 + 100 + 102	PCB-93 + 95 + 98 + 100 + 102	L14641-5		UF		WG32674													
NMED DOEOB	Los Alamos County Airport	4/20/10			PCB-94	PCB-94	L14641-5		UF		WG32674													
NMED DOEOB	Los Alamos County Airport	4/20/10			PCB-96	PCB-96	L14641-5		UF		WG32674													
NMED DOEOB	Los Alamos County Airport	4/20/10			PCB-103	PCB-103	L14641-5		UF		WG32674													
NMED DOEOB	Los Alamos County Airport	4/20/10			PCB-104	PCB-104	L14641-5		UF		WG32674													
NMED DOEOB	Los Alamos County Airport	4/20/10			PCB-105	PCB-105	L14641-5		UF		WG32674													
NMED DOEOB	Los Alamos County Airport	4/20/10			PCB-106	PCB-106	L14641-5		UF		WG32674													
NMED DOEOB	Los Alamos County Airport	4/20/10			PCB-107 + 124	PCB-107 + 124	L14641-5		UF		WG32674													
NMED DOEOB	Los Alamos County Airport	4/20/10			PCB-109	PCB-109	L14641-5		UF		WG32674													
NMED DOEOB	Los Alamos County Airport	4/20/10			PCB-110 + 115	PCB-110 + 115	L14641-5		UF		WG32674													
NMED DOEOB	Los Alamos County Airport	4/20/10			PCB-111	PCB-111	L14641-5		UF		WG32674													
NMED DOEOB	Los Alamos County Airport	4/20/10			PCB-112	PCB-112	L14641-5		UF		WG32674													
NMED DOEOB	Los Alamos County Airport	4/20/10			PCB-114	PCB-114	L14641-5		UF		WG32674													
NMED DOEOB	Los Alamos County Airport	4/20/10			PCB-118	PCB-118	L14641-5		UF		WG32674													
NMED DOEOB	Los Alamos County Airport	4/20/10			PCB-120	PCB-120	L14641-5		UF		WG32674													
NMED DOEOB	Los Alamos County Airport	4/20/10			PCB-121	PCB-121	L14641-5		UF		WG32674													
NMED DOEOB	Los Alamos County Airport	4/20/10			PCB-122	PCB-122	L14641-5		UF		WG32674													
NMED DOEOB	Los Alamos County Airport	4/20/10			PCB-123	PCB-123	L14641-5		UF		WG32674													
NMED DOEOB	Los Alamos County Airport	4/20/10			PCB-126	PCB-126	L14641-5		UF		WG32674													
NMED DOEOB	Los Alamos County Airport	4/20/10			PCB-127	PCB-127	L14641-5		UF		WG32674													
NMED DOEOB	Los Alamos County Airport	4/20/10			PCB-128 + 166	PCB-128 + 166	L14641-5		UF		WG32674													
NMED DOEOB	Los Alamos County Airport	4/20/10			PCB-129 + 138 + 160 + 163	PCB-129 + 138 + 160 + 163	L14641-5		UF		WG32674													
NMED DOEOB	Los Alamos County Airport	4/20/10			PCB-130	PCB-130	L14641-5		UF		WG32674													
NMED DOEOB	Los Alamos County Airport	4/20/10			PCB-131	PCB-131	L14641-5		UF		WG32674													
NMED DOEOB	Los Alamos County Airport	4/20/10			PCB-132	PCB-132	L14641-5		UF		WG32674													
NMED DOEOB	Los Alamos County Airport	4/20/10			PCB-133	PCB-133	L14641-5		UF		WG32674													
NMED DOEOB	Los Alamos County Airport	4/20/10			PCB-134 + 143	PCB-134 + 143	L14641-5		UF		WG32674				pg/L									
NMED DOEOB	Los Alamos County Airport	4/20/10			PCB-135 + 151 + 154	PCB-135 + 151 + 154	L14641-5		UF		WG32674													
NMED DOEOB	Los Alamos County Airport	4/20/10			PCB-136	PCB-136	L14641-5		UF		WG32674													
NMED DOEOB	Los Alamos County Airport	4/20/10			PCB-137	PCB-137	L14641-5		UF		WG32674													
NMED DOEOB	Los Alamos County Airport	4/20/10			PCB-139 + 140	PCB-139 + 140	L14641-5		UF		WG32674				pg/L									
NMED DOEOB	Los Alamos County Airport	4/20/10			PCB-141	PCB-141	L14641-5		UF		WG32674													
NMED DOEOB	Los Alamos County Airport	4/20/10			PCB-142	PCB-142	L14641-5		UF		WG32674													
NMED DOEOB	Los Alamos County Airport	4/20/10			PCB-144	PCB-144	L14641-5		UF		WG32674				pg/L									
NMED DOEOB	Los Alamos County Airport	4/20/10			PCB-145	PCB-145	L14641-5		UF		WG32674													
NMED DOEOB	Los Alamos County Airport	4/20/10			PCB-146	PCB-146	L14641-5		UF		WG32674													
NMED DOEOB	Los Alamos County Airport	4/20/10			PCB-147 + 149	PCB-147 + 149	L14641-5		UF		WG32674													
NMED DOEOB	Los Alamos County Airport	4/20/10			PCB-148	PCB-148	L14641-5		UF		WG32674													
NMED DOEOB	Los Alamos County Airport	4/20/10			PCB-150	PCB-150	L14641-5		UF		WG32674													
NMED DOEOB	Los Alamos County Airport	4/20/10			PCB-152	PCB-152	L14641-5		UF		WG32674													
NMED DOEOB	Los Alamos County Airport	4/20/10			PCB-153 + 168	PCB-153 + 168	L14641-5		UF		WG32674													
NMED DOEOB	Los Alamos County Airport	4/20/10			PCB-155	PCB-155	L14641-5		UF		WG32674													
NMED DOEOB	Los Alamos County Airport	4/20/10			PCB-156 + 157	PCB-156 + 157	L14641-5		UF		WG32674													
NMED DOEOB	Los Alamos County Airport	4/20/10			PCB-158	PCB-158	L14641-5		UF		WG32674													
NMED DOEOB	Los Alamos County Airport	4/20/10			PCB-159	PCB-159	L14641-5		UF		WG32674													
NMED DOEOB	Los Alamos County Airport	4/20/10			PCB-161	PCB-161	L14641-5		UF		WG32674													
NMED DOEOB	Los Alamos County Airport	4/20/10			PCB-162	PCB-162	L14641-5		UF		WG32674													
NMED DOEOB	Los Alamos County Airport	4/20/10			PCB-164	PCB-164	L14641-5		UF		WG32674													
NMED DOEOB	Los Alamos County Airport	4/20/10			PCB-165	PCB-165	L14641-5		UF		WG32674													
NMED DOEOB	Los Alamos County Airport	4/20/10			PCB-167	PCB-167	L14641-5		UF		WG32674													
NMED DOEOB	Los Alamos County Airport	4/20/10			PCB-169	PCB-169	L14641-5		UF		WG32674													
NMED DOEOB	Los Alamos County Airport	4/20/10			PCB-170	PCB-170	L14641-5		UF		WG32674													
NMED DOEOB	Los Alamos County Airport	4/20/10			PCB-171 + 173	PCB-171 + 173	L14641-5		UF		WG32674			1.76	pg/L									
NMED DOEOB	Los Alamos County Airport	4/20/10			PCB-172	PCB-172	L14641-5		UF		WG32674													
NMED DOEOB	Los Alamos County Airport	4/20/10			PCB-174	PCB-174	L14641-5		UF		WG32674													
NMED DOEOB	Los Alamos County Airport	4/20/10			PCB-175	PCB-175	L14641-5		UF		WG32674													
NMED DOEOB	Los Alamos County Airport	4/20/10			PCB-176	PCB-176	L14641-5		UF		WG32674				pg/L									
NMED DOEOB	Los Alamos County Airport	4/20/10			PCB-177	PCB-177	L14641-5		UF		WG32674													
NMED DOEOB	Los Alamos County Airport	4/20/10			PCB-178	PCB-178	L14641-5		UF		WG32674			2.61	pg/L									
NMED DOEOB	Los Alamos County Airport	4/20/10			PCB-179	PCB-179	L14641-5		UF		WG32674													
NMED DOEOB	Los Alamos County Airport	4/20/10			PCB-180 + 193	PCB-180 + 193	L14641-5		UF		WG32674													
NMED DOEOB	Los Alamos County Airport	4/20/10			PCB-181	PCB-181	L14641-5		UF		WG32674													
NMED DOEOB	Los Alamos County Airport	4/20/10			PCB-182	PCB-182	L14641-5		UF		WG32674													
NMED DOEOB	Los Alamos County Airport	4/20/10			PCB-183 + 185	PCB-183 + 185	L14641-5		UF		WG32674													
NMED DOEOB	Los Alamos County Airport	4/20/10			PCB-184	PCB-184	L14641-5		UF		WG32674													
NMED DOEOB	Los Alamos County Airport	4/20/10			PCB-186	PCB-186	L14641-5		UF		WG32674													
NMED DOEOB	Los Alamos County Airport	4/20/10			PCB-187	PCB-187	L14641-5		UF		WG32674													
NMED DOEOB	Los Alamos County Airport	4/20/10			PCB-188	PCB-188	L14641-5		UF		WG32674													
NMED DOEOB	Los Alamos County Airport	4/20/10			PCB-189	PCB-189	L14641-5		UF		WG32674													
NMED DOEOB	Los Alamos County Airport	4/20/10			PCB-190	PCB-190	L14641-5		UF		WG32674													
NMED DOEOB	Los Alamos County Airport	4/20/10			PCB-191	PCB-191	L14641-5		UF		WG32674													
NMED DOEOB	Los Alamos County Airport	4/20/10			PCB-192	PCB-192	L14641-5		UF		WG32674													
NMED DOEOB	Los Alamos County Airport	4/20/10			PCB-194	PCB-194	L14641-5		UF		WG32674													
NMED DOEOB	Los Alamos County Airport	4/20/10			PCB-195	PCB-195	L14641-5		UF		WG32674													
NMED DOEOB	Los Alamos County Airport	4/20/10			PCB-196	PCB-196	L14641-5		UF		WG32674													
NMED DOEOB	Los Alamos County Airport	4/20/10			PCB-197 + 200	PCB-197 + 200	L14641-5		UF		WG32674													
NMED DOEOB	Los Alamos County Airport	4/20/10			PCB-198 + 199	PCB-198 + 199	L14641-5		UF		WG32674			4.80	pg/L									
NMED DOEOB	Los Alamos County Airport	4/20/10			PCB-201	PCB-201	L14641-5		UF		WG32674													
NMED DOEOB	Los Alamos County Airport	4/20/10			PCB-202	PCB-202	L14641-5		UF		WG32674													
NMED DOEOB	Los Alamos County Airport	4/20/10			PCB-203	PCB-203	L14641-5		UF		WG32674			0.46	pg/L									
NMED DOEOB	Los Alamos County Airport	4/20/10			PCB-204	PCB-204	L14641-5		UF		WG32674													
NMED DOEOB	Los Alamos County Airport	4/20/10			PCB-205	PCB-205	L14641-5		UF		WG32674													
NMED DOEOB	Los Alamos County Airport	4/20/10			PCB-206	PCB-206	L14641-5		UF		WG32674			0.24	pg/L									
NMED DOEOB	Los Alamos County Airport	4/20/10			PCB-207	PCB-207	L14641-5		UF		WG32674													
NMED DOEOB	Los Alamos County Airport	4/20/10			PCB-208	PCB-208	L14641-5		UF		WG32674													
NMED DOEOB	Los Alamos County Airport	4/20/10			PCB-209	PCB-209	L14641-5		UF		WG32674			0.83	pg/L									
NMED DOEOB	Los Alamos County Airport	4/20/10			Total PCB (sum of congeners)	Total PCB (sum of congeners)	L14641-5		UF		WG32674			57.23	pg/L									
NMED DOEOB	Los Alamos County Airport	4/20/10			Mono-Cl	Mono-Cl	L14641-5		UF		WG32674			6.91	pg/L									
NMED DOEOB	Los Alamos County Airport	4/20/10			Di-Cl	Di-Cl	L14641-5		UF		WG32674			24.00	pg/L									
NMED DOEOB	Los Alamos County Airport	4/20/10			Tri-Cl	Tri-Cl	L14641-5		UF		WG32674			0.00	pg/L									
NMED DOEOB	Los Alamos County Airport	4/20/10			Tet-Cl	Tet-Cl	L14641-5		UF		WG32674			16.45	pg/L									
NMED DOEOB	Los Alamos County Airport	4/20/10			Pe-Cl	Pe-Cl	L14641-5		UF		WG32674			0.00	pg/L									
NMED DOEOB	Los Alamos County Airport	4/20/10			Hx-Cl	Hx-Cl	L14641-5		UF		WG32674			0.00	pg/L									
NMED DOEOB	Los Alamos County Airport	4/20/10			Hp-Cl	Hp-Cl	L14641-5		UF		WG32674			4.37	pg/L									
NMED DOEOB	Los Alamos County Airport	4/20/10			Oc-Cl	Oc-Cl	L14641-5		UF		WG32674			5.26	pg/L									
NMED DOEOB	Los Alamos County Airport	4/20/10			No-Cl	No-Cl	L14641-5		UF		WG32674			0.24	pg/L									
NMED DOEOB	Los Alamos County Airport	4/20/10			De-Cl	De-Cl	L14641-5		UF		WG32674			0.00	pg/L									
NMED DOEOB	Los Alamos County Airport	4/20/10			Total PCB (sum of homologs)	Total PCB (sum of homologs)	L14641-5		UF		WG32674			57.23	pg/L									
NMED DOEOB	Bandelier National Monument	7/28/10			PCB-1	PCB-1	L15289-4		UF		WG33854			5.60	pg/L									
NMED DOEOB	Bandelier National Monument	7/28/10			PCB-2	PCB-2	L15289-4		UF		WG33854			2.14	pg/L									
NMED DOEOB	Bandelier National Monument	7/28/10			PCB-3	PCB-3	L15289-4		UF		WG33854			2.97	pg/L									
NMED DOEOB	Bandelier National Monument	7/28/10			PCB-4	PCB-4	L15289-4		UF		WG33854			7.62	pg/L									
NMED DOEOB	Bandelier National Monument	7/28/10			PCB-5	PCB-5	L15289-4		UF		WG33854													
NMED DOEOB	Bandelier National Monument	7/28/10			PCB-6	PCB-6	L15289-4		UF		WG33854													
NMED DOEOB	Bandelier National Monument	7/28/10			PCB-7	PCB-7	L15289-4		UF		WG33854													
NMED DOEOB	Bandelier National Monument	7/28/10			PCB-8	PCB-8	L15289-4		UF		WG33854			2.74	pg/L									
NMED DOEOB	Bandelier National Monument	7/28/10			PCB-9	PCB-9	L15289-4		UF		WG33854				pg/L									
NMED DOEOB	Bandelier National Monument	7/28/10			PCB-10	PCB-10	L15289-4		UF		WG33854													
NMED DOEOB	Bandelier National Monument	7/28/10			PCB-11	PCB-11	L15289-4		UF		WG33854			6.60	pg/L									
NMED DOEOB	Bandelier National Monument	7/28/10			PCB-12 + 13	PCB-12 + 13	L15289-4		UF		WG33854													
NMED DOEOB	Bandelier National Monument	7/28/10			PCB-14	PCB-14	L15289-4		UF		WG33854													
NMED DOEOB	Bandelier National Monument	7/28/10			PCB-15	PCB-15	L15289-4		UF		WG33854				pg/L									
NMED DOEOB	Bandelier National Monument	7/28/10			PCB-16	PCB-16	L15289-4		UF		WG33854				pg/L									
NMED DOEOB	Bandelier National Monument	7/28/10			PCB-17	PCB-17	L15289-4		UF		WG33854				pg/L									
NMED DOEOB	Bandelier National Monument	7/28/10			PCB-18 + 30	PCB-18 + 30	L15289-4		UF		WG33854				pg/L									
NMED DOEOB	Bandelier National Monument	7/28/10			PCB-19	PCB-19	L15289-4		UF		WG33854			1.29	pg/L									
NMED DOEOB	Bandelier National Monument	7/28/10			PCB-20 + 28	PCB-20 + 28	L15289-4		UF		WG33854				pg/L									
NMED DOEOB	Bandelier National Monument	7/28/10			PCB-21 + 33	PCB-21 + 33	L15289-4		UF		WG33854				pg/L									
NMED DOEOB	Bandelier National Monument	7/28/10			PCB-22	PCB-22	L15289-4		UF		WG33854				pg/L									
NMED DOEOB	Bandelier National Monument	7/28/10			PCB-23	PCB-23	L15289-4		UF		WG33854													
NMED DOEOB	Bandelier National Monument	7/28/10			PCB-24	PCB-24	L15289-4		UF		WG33854													
NMED DOEOB	Bandelier National Monument	7/28/10			PCB-25	PCB-25	L15289-4		UF		WG33854			10.88	pg/L									
NMED DOEOB	Bandelier National Monument	7/28/10			PCB-26 + 29	PCB-26 + 29	L15289-4		UF		WG33854				pg/L									
NMED DOEOB	Bandelier National Monument	7/28/10			PCB-27	PCB-27	L15289-4		UF		WG33854				pg/L									
NMED DOEOB	Bandelier National Monument	7/28/10			PCB-31	PCB-31	L15289-4		UF		WG33854				pg/L									
NMED DOEOB	Bandelier National Monument	7/28/10			PCB-32	PCB-32	L15289-4		UF		WG33854				pg/L									
NMED DOEOB	Bandelier National Monument	7/28/10			PCB-34	PCB-34	L15289-4		UF		WG33854													
NMED DOEOB	Bandelier National Monument	7/28/10			PCB-35	PCB-35	L15289-4		UF		WG33854				pg/L									
NMED DOEOB	Bandelier National Monument	7/28/10			PCB-36	PCB-36	L15289-4		UF		WG33854													
NMED DOEOB	Bandelier National Monument	7/28/10			PCB-37	PCB-37	L15289-4		UF		WG33854			2.71	pg/L									

NMED DOEOB	Bandelier National Monument	7/28/10			PCB-38	PCB-38	L15289-4		UF		WG33854															
NMED DOEOB	Bandelier National Monument	7/28/10			PCB-39	PCB-39	L15289-4		UF		WG33854															
NMED DOEOB	Bandelier National Monument	7/28/10			PCB-40 + 41 + 71	PCB-40 + 41 + 71	L15289-4		UF		WG33854				pg/L											
NMED DOEOB	Bandelier National Monument	7/28/10			PCB-42	PCB-42	L15289-4		UF		WG33854				pg/L											
NMED DOEOB	Bandelier National Monument	7/28/10			PCB-43	PCB-43	L15289-4		UF		WG33854															
NMED DOEOB	Bandelier National Monument	7/28/10			PCB-44 + 47 + 65	PCB-44 + 47 + 65	L15289-4		UF		WG33854			41.06	pg/L											
NMED DOEOB	Bandelier National Monument	7/28/10			PCB-45 + 51	PCB-45 + 51	L15289-4		UF		WG33854			25.60	pg/L											
NMED DOEOB	Bandelier National Monument	7/28/10			PCB-46	PCB-46	L15289-4		UF		WG33854															
NMED DOEOB	Bandelier National Monument	7/28/10			PCB-48	PCB-48	L15289-4		UF		WG33854															
NMED DOEOB	Bandelier National Monument	7/28/10			PCB-49 + 69	PCB-49 + 69	L15289-4		UF		WG33854			1.67	pg/L											
NMED DOEOB	Bandelier National Monument	7/28/10			PCB-50 + 53	PCB-50 + 53	L15289-4		UF		WG33854				pg/L											
NMED DOEOB	Bandelier National Monument	7/28/10			PCB-52	PCB-52	L15289-4		UF		WG33854			16.16	pg/L											
NMED DOEOB	Bandelier National Monument	7/28/10			PCB-54	PCB-54	L15289-4		UF		WG33854															
NMED DOEOB	Bandelier National Monument	7/28/10			PCB-55	PCB-55	L15289-4		UF		WG33854															
NMED DOEOB	Bandelier National Monument	7/28/10			PCB-56	PCB-56	L15289-4		UF		WG33854			0.21	pg/L											
NMED DOEOB	Bandelier National Monument	7/28/10			PCB-57	PCB-57	L15289-4		UF		WG33854															
NMED DOEOB	Bandelier National Monument	7/28/10			PCB-58	PCB-58	L15289-4		UF		WG33854															
NMED DOEOB	Bandelier National Monument	7/28/10			PCB-59 + 62 + 75	PCB-59 + 62 + 75	L15289-4		UF		WG33854				pg/L											
NMED DOEOB	Bandelier National Monument	7/28/10			PCB-60	PCB-60	L15289-4		UF		WG33854				pg/L											
NMED DOEOB	Bandelier National Monument	7/28/10			PCB-61 + 70 + 74 + 76	PCB-61 + 70 + 74 + 76	L15289-4		UF		WG33854			32.77	pg/L											
NMED DOEOB	Bandelier National Monument	7/28/10			PCB-63	PCB-63	L15289-4		UF		WG33854															
NMED DOEOB	Bandelier National Monument	7/28/10			PCB-64	PCB-64	L15289-4		UF		WG33854															
NMED DOEOB	Bandelier National Monument	7/28/10			PCB-66	PCB-66	L15289-4		UF		WG33854			8.23	pg/L											
NMED DOEOB	Bandelier National Monument	7/28/10			PCB-67	PCB-67	L15289-4		UF		WG33854				pg/L											
NMED DOEOB	Bandelier National Monument	7/28/10			PCB-68	PCB-68	L15289-4		UF		WG33854			5.88	pg/L											
NMED DOEOB	Bandelier National Monument	7/28/10			PCB-72	PCB-72	L15289-4		UF		WG33854															
NMED DOEOB	Bandelier National Monument	7/28/10			PCB-73	PCB-73	L15289-4		UF		WG33854															
NMED DOEOB	Bandelier National Monument	7/28/10			PCB-77	PCB-77	L15289-4		UF		WG33854				pg/L											
NMED DOEOB	Bandelier National Monument	7/28/10			PCB-78	PCB-78	L15289-4		UF		WG33854															
NMED DOEOB	Bandelier National Monument	7/28/10			PCB-79	PCB-79	L15289-4		UF		WG33854				pg/L											
NMED DOEOB	Bandelier National Monument	7/28/10			PCB-80	PCB-80	L15289-4		UF		WG33854															
NMED DOEOB	Bandelier National Monument	7/28/10			PCB-81	PCB-81	L15289-4		UF		WG33854															
NMED DOEOB	Bandelier National Monument	7/28/10			PCB-82	PCB-82	L15289-4		UF		WG33854				pg/L											
NMED DOEOB	Bandelier National Monument	7/28/10			PCB-83 + 99	PCB-83 + 99	L15289-4		UF		WG33854			0.07	pg/L											
NMED DOEOB	Bandelier National Monument	7/28/10			PCB-84	PCB-84	L15289-4		UF		WG33854			4.60	pg/L											
NMED DOEOB	Bandelier National Monument	7/28/10			PCB-85 + 116 + 117	PCB-85 + 116 + 117	L15289-4		UF		WG33854															
NMED DOEOB	Bandelier National Monument	7/28/10			PCB-86 + 87 + 97 + 108 + 119 + 125	PCB-86 + 87 + 97 + 108 + 119 + 125	L15289-4		UF		WG33854			6.54	pg/L											
NMED DOEOB	Bandelier National Monument	7/28/10			PCB-88 + 91	PCB-88 + 91	L15289-4		UF		WG33854				pg/L											
NMED DOEOB	Bandelier National Monument	7/28/10			PCB-89	PCB-89	L15289-4		UF		WG33854															
NMED DOEOB	Bandelier National Monument	7/28/10			PCB-90 + 101 + 113	PCB-90 + 101 + 113	L15289-4		UF		WG33854			7.98	pg/L											
NMED DOEOB	Bandelier National Monument	7/28/10			PCB-92	PCB-92	L15289-4		UF		WG33854															
NMED DOEOB	Bandelier National Monument	7/28/10			PCB-93 + 95 + 98 + 100 + 102	PCB-93 + 95 + 98 + 100 + 102	L15289-4		UF		WG33854				pg/L											
NMED DOEOB	Bandelier National Monument	7/28/10			PCB-94	PCB-94	L15289-4		UF		WG33854															
NMED DOEOB	Bandelier National Monument	7/28/10			PCB-96	PCB-96	L15289-4		UF		WG33854															
NMED DOEOB	Bandelier National Monument	7/28/10			PCB-103	PCB-103	L15289-4		UF		WG33854															
NMED DOEOB	Bandelier National Monument	7/28/10			PCB-104	PCB-104	L15289-4		UF		WG33854															
NMED DOEOB	Bandelier National Monument	7/28/10			PCB-105	PCB-105	L15289-4		UF		WG33854			0.92	pg/L											
NMED DOEOB	Bandelier National Monument	7/28/10			PCB-106	PCB-106	L15289-4		UF		WG33854															
NMED DOEOB	Bandelier National Monument	7/28/10			PCB-107 + 124	PCB-107 + 124	L15289-4		UF		WG33854															
NMED DOEOB	Bandelier National Monument	7/28/10			PCB-109	PCB-109	L15289-4		UF		WG33854				pg/L											
NMED DOEOB	Bandelier National Monument	7/28/10			PCB-110 + 115	PCB-110 + 115	L15289-4		UF		WG33854				pg/L											
NMED DOEOB	Bandelier National Monument	7/28/10			PCB-111	PCB-111	L15289-4		UF		WG33854															
NMED DOEOB	Bandelier National Monument	7/28/10			PCB-112	PCB-112	L15289-4		UF		WG33854															
NMED DOEOB	Bandelier National Monument	7/28/10			PCB-114	PCB-114	L15289-4		UF		WG33854															
NMED DOEOB	Bandelier National Monument	7/28/10			PCB-118	PCB-118	L15289-4		UF		WG33854			24.09	pg/L											
NMED DOEOB	Bandelier National Monument	7/28/10			PCB-120	PCB-120	L15289-4		UF		WG33854															
NMED DOEOB	Bandelier National Monument	7/28/10			PCB-121	PCB-121	L15289-4		UF		WG33854															
NMED DOEOB	Bandelier National Monument	7/28/10			PCB-122	PCB-122	L15289-4		UF		WG33854															
NMED DOEOB	Bandelier National Monument	7/28/10			PCB-123	PCB-123	L15289-4		UF		WG33854															
NMED DOEOB	Bandelier National Monument	7/28/10			PCB-126	PCB-126	L15289-4		UF		WG33854															
NMED DOEOB	Bandelier National Monument	7/28/10			PCB-127	PCB-127	L15289-4		UF		WG33854															
NMED DOEOB	Bandelier National Monument	7/28/10			PCB-128 + 166	PCB-128 + 166	L15289-4		UF		WG33854															
NMED DOEOB	Bandelier National Monument	7/28/10			PCB-129 + 138 + 160 + 163	PCB-129 + 138 + 160 + 163	L15289-4		UF		WG33854				pg/L											
NMED DOEOB	Bandelier National Monument	7/28/10			PCB-130	PCB-130	L15289-4		UF		WG33854															
NMED DOEOB	Bandelier National Monument	7/28/10			PCB-131	PCB-131	L15289-4		UF		WG33854															
NMED DOEOB	Bandelier National Monument	7/28/10			PCB-132	PCB-132	L15289-4		UF		WG33854				pg/L											
NMED DOEOB	Bandelier National Monument	7/28/10			PCB-133	PCB-133	L15289-4		UF		WG33854															
NMED DOEOB	Bandelier National Monument	7/28/10			PCB-134 + 143	PCB-134 + 143	L15289-4		UF		WG33854															
NMED DOEOB	Bandelier National Monument	7/28/10			PCB-135 + 151 + 154	PCB-135 + 151 + 154	L15289-4		UF		WG33854				pg/L											
NMED DOEOB	Bandelier National Monument	7/28/10			PCB-136	PCB-136	L15289-4		UF		WG33854				pg/L											
NMED DOEOB	Bandelier National Monument	7/28/10			PCB-137	PCB-137	L15289-4		UF		WG33854				pg/L											
NMED DOEOB	Bandelier National Monument	7/28/10			PCB-139 + 140	PCB-139 + 140	L15289-4		UF		WG33854															
NMED DOEOB	Bandelier National Monument	7/28/10			PCB-141	PCB-141	L15289-4		UF		WG33854				pg/L											
NMED DOEOB	Bandelier National Monument	7/28/10			PCB-142	PCB-142	L15289-4		UF		WG33854															
NMED DOEOB	Bandelier National Monument	7/28/10			PCB-144	PCB-144	L15289-4		UF		WG33854				pg/L											
NMED DOEOB	Bandelier National Monument	7/28/10			PCB-145	PCB-145	L15289-4		UF		WG33854															
NMED DOEOB	Bandelier National Monument	7/28/10			PCB-146	PCB-146	L15289-4		UF		WG33854				pg/L											
NMED DOEOB	Bandelier National Monument	7/28/10			PCB-147 + 149	PCB-147 + 149	L15289-4		UF		WG33854				pg/L											
NMED DOEOB	Bandelier National Monument	7/28/10			PCB-148	PCB-148	L15289-4		UF		WG33854															
NMED DOEOB	Bandelier National Monument	7/28/10			PCB-150	PCB-150	L15289-4		UF		WG33854															
NMED DOEOB	Bandelier National Monument	7/28/10			PCB-152	PCB-152	L15289-4		UF		WG33854															
NMED DOEOB	Bandelier National Monument	7/28/10			PCB-153 + 168	PCB-153 + 168	L15289-4		UF		WG33854				pg/L											
NMED DOEOB	Bandelier National Monument	7/28/10			PCB-155	PCB-155	L15289-4		UF		WG33854															
NMED DOEOB	Bandelier National Monument	7/28/10			PCB-156 + 157	PCB-156 + 157	L15289-4		UF		WG33854				pg/L											
NMED DOEOB	Bandelier National Monument	7/28/10			PCB-158	PCB-158	L15289-4		UF		WG33854				pg/L											
NMED DOEOB	Bandelier National Monument	7/28/10			PCB-159	PCB-159	L15289-4		UF		WG33854															
NMED DOEOB	Bandelier National Monument	7/28/10			PCB-161	PCB-161	L15289-4		UF		WG33854															
NMED DOEOB	Bandelier National Monument	7/28/10			PCB-162	PCB-162	L15289-4		UF		WG33854															
NMED DOEOB	Bandelier National Monument	7/28/10			PCB-164	PCB-164	L15289-4		UF		WG33854				pg/L											
NMED DOEOB	Bandelier National Monument	7/28/10			PCB-165	PCB-165	L15289-4		UF		WG33854															
NMED DOEOB	Bandelier National Monument	7/28/10			PCB-167	PCB-167	L15289-4		UF		WG33854				pg/L											
NMED DOEOB	Bandelier National Monument	7/28/10			PCB-169	PCB-169	L15289-4		UF		WG33854															
NMED DOEOB	Bandelier National Monument	7/28/10			PCB-170	PCB-170	L15289-4		UF		WG33854															
NMED DOEOB	Bandelier National Monument	7/28/10			PCB-171 + 173	PCB-171 + 173	L15289-4		UF		WG33854															
NMED DOEOB	Bandelier National Monument	7/28/10			PCB-172	PCB-172	L15289-4		UF		WG33854															
NMED DOEOB	Bandelier National Monument	7/28/10			PCB-174	PCB-174	L15289-4		UF		WG33854															
NMED DOEOB	Bandelier National Monument	7/28/10			PCB-175	PCB-175	L15289-4		UF		WG33854															
NMED DOEOB	Bandelier National Monument	7/28/10			PCB-176	PCB-176	L15289-4		UF		WG33854															
NMED DOEOB	Bandelier National Monument	7/28/10			PCB-177	PCB-177	L15289-4		UF		WG33854															
NMED DOEOB	Bandelier National Monument	7/28/10			PCB-178	PCB-178	L15289-4		UF		WG33854				pg/L											
NMED DOEOB	Bandelier National Monument	7/28/10			PCB-179	PCB-179	L15289-4		UF		WG33854				pg/L											
NMED DOEOB	Bandelier National Monument	7/28/10			PCB-180 + 193	PCB-180 + 193	L15289-4		UF		WG33854															
NMED DOEOB	Bandelier National Monument	7/28/10			PCB-181	PCB-181	L15289-4		UF		WG33854															
NMED DOEOB	Bandelier National Monument	7/28/10			PCB-182	PCB-182	L15289-4		UF		WG33854															
NMED DOEOB	Bandelier National Monument	7/28/10			PCB-183 + 185	PCB-183 + 185	L15289-4		UF		WG33854															
NMED DOEOB	Bandelier National Monument	7/28/10			PCB-184	PCB-184	L15289-4		UF		WG33854															
NMED DOEOB	Bandelier National Monument	7/28/10			PCB-186	PCB-186	L15289-4		UF		WG33854															
NMED DOEOB	Bandelier National Monument	7/28/10			PCB-187	PCB-187	L15289-4		UF		WG33854															
NMED DOEOB	Bandelier National Monument	7/28/10			PCB-188	PCB-188	L15289-4		UF		WG33854															
NMED DOEOB	Bandelier National Monument	7/28/10			PCB-189	PCB-189	L15289-4		UF		WG33854															
NMED DOEOB	Bandelier National Monument	7/28/10			PCB-190	PCB-190	L15289-4		UF		WG33854															
NMED DOEOB	Bandelier National Monument	7/28/10			PCB-191	PCB-191	L15289-4		UF		WG33854															
NMED DOEOB	Bandelier National Monument	7/28/10			PCB-192	PCB-192	L15289-4		UF		WG33854															
NMED DOEOB	Bandelier National Monument	7/28/10			PCB-194	PCB-194	L15289-4		UF		WG33854															
NMED DOEOB	Bandelier National Monument	7/28/10			PCB-195	PCB-195	L15289-4		UF		WG33854															
NMED DOEOB	Bandelier National Monument	7/28/10			PCB-196	PCB-196	L15289-4		UF		WG33854															
NMED DOEOB	Bandelier National Monument	7/28/10			PCB-197 + 200	PCB-197 + 200	L15289-4		UF		WG33854															
NMED DOEOB	Bandelier National Monument	7/28/10			PCB-198 + 199	PCB-198 + 199	L15289-4		UF		WG33854				pg/L											
NMED DOEOB	Bandelier National Monument	7/28/10			PCB-201	PCB-201	L15289-4		UF		WG33854															
NMED DOEOB	Bandelier National Monument	7/28/10			PCB-202	PCB-202	L15289-4		UF		WG33854															
NMED DOEOB	Bandelier National Monument	7/28/10			PCB-203	PCB-203	L15289-4		UF		WG33854															
NMED DOEOB	Bandelier National Monument	7/28/10			PCB-204	PCB-204	L15289-4		UF		WG33854															
NMED DOEOB	Bandelier National Monument	7/28/10			PCB-205	PCB-205	L15289-4		UF		WG33854															
NMED DOEOB	Bandelier National Monument	7/28/10			PCB-206	PCB-206	L15289-4		UF		WG33854															
NMED DOEOB	Bandelier National Monument	7/28/10			PCB-207	PCB-207	L15289-4		UF		WG33854															
NMED DOEOB	Bandelier National Monument	7/28/10			PCB-208	PCB-208	L15289-4		UF		WG33854															
NMED DOEOB	Bandelier National Monument	7/28/10			PCB-209	PCB-209	L15289-4		UF		WG33854				pg/L											
NMED DOEOB	Bandelier National Monument	7/28/10			Total PCB (sum of congeners)	Total PCB (sum of congeners)	L15289-4		UF		WG33854			218.33	pg/L											
NMED DOEOB	Bandelier National Monument	7/28/10			Mono-Cl	Mono-Cl	L15289-4		UF		WG33854			7.74	pg/L											
NMED DOEOB	Bandelier National Monument	7/28/10			Di-Cl	Di-Cl	L15289-4		UF		WG33854			19.94	pg/L											
NMED DOEOB	Bandelier National Monument	7/28/10			Tri-Cl	Tri-Cl	L15289-4		UF		WG33854			14.88	pg/L											
NMED DOEOB	Bandelier National Monument	7/28/10			Tt-Cl	Tt-Cl	L15289-4		UF		WG33854			131.58	pg/L											
NMED DOEOB	Bandelier National Monument	7/28/10			Pe-Cl	Pe-Cl	L15289-4		UF		WG33854			44.20	pg/L											
NMED DOEOB	Bandelier National Monument	7/28/10			Hx-Cl	Hx-Cl	L15289-4		UF		WG33854			0.00	pg/L											
NMED DOEOB	Bandelier National Monument	7/28/10			Hp-Cl	Hp-Cl	L15289-4		UF		WG33854			0.00	pg/L											
NMED DOEOB	Bandelier National Monument	7/28/10			Oc-Cl	Oc-Cl	L15289-4		UF		WG33854			0.00	pg/L											
NMED DOEOB	Bandelier National Monument	7/28/10			No-Cl	No-Cl	L15289-4		UF		WG33854			0.00	pg/L											
NMED DOEOB	Bandelier National Monument	7/28/10			De-Cl	De-Cl	L15289-4		UF		WG33854			0.00	pg/L											
NMED DOEOB	Bandelier National Monument	7/28/10			Total PCB (sum of homologs)	Total PCB (sum of homologs)	L15289-4		UF		WG33854			218.33	pg/L											
NMED DOEOB	Angel Peak	3/20/08			PCB-1	PCB-1	L11068-1		UF		WG25093				pg/L											
NMED DOEOB	Angel Peak	3/20/08			PCB-2	PCB-2	L11068-1		UF		WG25093															
NMED DOEOB	Angel Peak	3/20/08			PCB-3	PCB-3	L11068-1		UF		WG25093															
NMED DOEOB	Angel Peak	3/20/08			PCB-4	PCB-4	L11068-1		UF		WG25093				pg/L											
NMED DOEOB	Angel Peak	3/20/08			PCB-5	PCB-5	L11068-1		UF		WG25093															
NMED DOEOB	Angel Peak	3/20/08			PCB-6	PCB-6	L11068-1		UF		WG25093															
NMED DOEOB	Angel Peak	3/20/08			PCB-7	PCB-7	L11068-1		UF		WG25093															
NMED DOEOB	Angel Peak	3/20/08			PCB-8	PCB-8	L11068-1		UF		WG25093			0.96	pg/L											
NMED DOEOB	Angel Peak	3/20/08			PCB-9	PCB-9	L11068-1		UF		WG25093															
NMED DOEOB	Angel Peak	3/20/08			PCB-10	PCB-10	L11068-1		UF		WG25093															
NMED DOEOB	Angel Peak	3/20/08			PCB-11	PCB-11	L11068-1		UF		WG25093				pg/L											
NMED DOEOB	Angel Peak	3/20/08			PCB-12 + 13	PCB-12 + 13	L11068-1		UF		WG25093															
NMED DOEOB	Angel Peak	3/20/08			PCB-14	PCB-14	L11068-1		UF		WG25093															
NMED DOEOB	Angel Peak	3/20/08			PCB-15	PCB-15	L11068-1		UF		WG25093			0.66	pg/L											
NMED DOEOB	Angel Peak	3/20/08			PCB-16	PCB-16	L11068-1		UF		WG25093			4.85	pg/L											
NMED DOEOB	Angel Peak	3/20/08			PCB-17	PCB-17	L11068-1		UF		WG25093			0.10	pg/L											
NMED DOEOB	Angel Peak	3/20/08			PCB-18 + 30	PCB-18 + 30	L11068-1		UF		WG25093			6.82	pg/L											
NMED DOEOB	Angel Peak	3/20/08			PCB-19	PCB-19	L11068-1		UF		WG25093				pg/L											
NMED DOEOB	Angel Peak	3/20/08			PCB-20 + 28	PCB-20 + 28	L11068-1		UF		WG25093			2.21	pg/L											
NMED DOEOB	Angel Peak	3/20/08			PCB-21 + 33	PCB-21 + 33	L11068-1		UF		WG25093			4.20	pg/L											
NMED DOEOB	Angel Peak	3/20/08			PCB-22	PCB-22	L11068-1		UF		WG25093			4.86	pg/L											
NMED DOEOB	Angel Peak	3/20/08			PCB-23	PCB-23	L11068-1		UF		WG25093															
NMED DOEOB	Angel Peak	3/20/08			PCB-24	PCB-24	L11068-1		UF		WG25093															
NMED DOEOB	Angel Peak	3/20/08			PCB-25	PCB-25	L11068-1		UF		WG25093			0.50	pg/L											
NMED DOEOB	Angel Peak	3/20/08			PCB-26 + 29	PCB-26 + 29	L11068-1		UF		WG25093				pg/L											
NMED DOEOB	Angel Peak	3/20/08			PCB-27	PCB-27	L11068-1		UF		WG25093															
NMED DOEOB	Angel Peak	3/20/08			PCB-31	PCB-31	L11068-1		UF		WG25093			3.48	pg/L											
NMED DOEOB	Angel Peak	3/20/08			PCB-32	PCB-32	L11068-1		UF		WG25093			2.28	pg/L											
NMED DOEOB	Angel Peak	3/20/08			PCB-34	PCB-34	L11068-1		UF		WG25093															
NMED DOEOB	Angel Peak	3/20/08			PCB-35	PCB-35	L11068-1		UF		WG25093															
NMED DOEOB	Angel Peak	3/20/08			PCB-36	PCB-36	L11068-1		UF		WG25093															
NMED DOEOB	Angel Peak	3/20/08			PCB-37	PCB-37	L11068-1		UF		WG25093			0.62	pg/L											
NMED DOEOB	Angel Peak	3/20/08			PCB-38	PCB-38	L11068-1		UF		WG25093															
NMED DOEOB	Angel Peak	3/20/08			PCB-39	PCB-39	L11068-1		UF		WG25093															
NMED DOEOB	Angel Peak	3/20/08			PCB-40 + 41 + 71	PCB-40 + 41 + 71	L11068-1		UF		WG25093			4.60	pg/L											
NMED DOEOB	Angel Peak	3/20/08			PCB-42	PCB-42	L11068-1		UF		WG25093			1.60	pg/L											
NMED DOEOB	Angel Peak	3/20/08			PCB-43	PCB-43	L11068-1		UF		WG25093				pg/L											

NMED DOEOB	Angel Peak	3/20/08			PCB-44 + 47 + 65	PCB-44 + 47 + 65	L11068-1		UF		WG25093			1.16	pg/L							
NMED DOEOB	Angel Peak	3/20/08			PCB-45 + 51	PCB-45 + 51	L11068-1		UF		WG25093				pg/L							
NMED DOEOB	Angel Peak	3/20/08			PCB-46	PCB-46	L11068-1		UF		WG25093				pg/L							
NMED DOEOB	Angel Peak	3/20/08			PCB-48	PCB-48	L11068-1		UF		WG25093											
NMED DOEOB	Angel Peak	3/20/08			PCB-49 + 69	PCB-49 + 69	L11068-1		UF		WG25093			2.43	pg/L							
NMED DOEOB	Angel Peak	3/20/08			PCB-50 + 53	PCB-50 + 53	L11068-1		UF		WG25093											
NMED DOEOB	Angel Peak	3/20/08			PCB-52	PCB-52	L11068-1		UF		WG25093			7.26	pg/L							
NMED DOEOB	Angel Peak	3/20/08			PCB-54	PCB-54	L11068-1		UF		WG25093											
NMED DOEOB	Angel Peak	3/20/08			PCB-55	PCB-55	L11068-1		UF		WG25093											
NMED DOEOB	Angel Peak	3/20/08			PCB-56	PCB-56	L11068-1		UF		WG25093			2.58	pg/L							
NMED DOEOB	Angel Peak	3/20/08			PCB-57	PCB-57	L11068-1		UF		WG25093											
NMED DOEOB	Angel Peak	3/20/08			PCB-58	PCB-58	L11068-1		UF		WG25093											
NMED DOEOB	Angel Peak	3/20/08			PCB-59 + 62 + 75	PCB-59 + 62 + 75	L11068-1		UF		WG25093			0.46	pg/L							
NMED DOEOB	Angel Peak	3/20/08			PCB-60	PCB-60	L11068-1		UF		WG25093			1.64	pg/L							
NMED DOEOB	Angel Peak	3/20/08			PCB-61 + 70 + 74 + 76	PCB-61 + 70 + 74 + 76	L11068-1		UF		WG25093			9.80	pg/L							
NMED DOEOB	Angel Peak	3/20/08			PCB-63	PCB-63	L11068-1		UF		WG25093											
NMED DOEOB	Angel Peak	3/20/08			PCB-64	PCB-64	L11068-1		UF		WG25093			2.91	pg/L							
NMED DOEOB	Angel Peak	3/20/08			PCB-66	PCB-66	L11068-1		UF		WG25093			3.13	pg/L							
NMED DOEOB	Angel Peak	3/20/08			PCB-67	PCB-67	L11068-1		UF		WG25093											
NMED DOEOB	Angel Peak	3/20/08			PCB-68	PCB-68	L11068-1		UF		WG25093											
NMED DOEOB	Angel Peak	3/20/08			PCB-72	PCB-72	L11068-1		UF		WG25093											
NMED DOEOB	Angel Peak	3/20/08			PCB-73	PCB-73	L11068-1		UF		WG25093											
NMED DOEOB	Angel Peak	3/20/08			PCB-77	PCB-77	L11068-1		UF		WG25093			0.06	pg/L							
NMED DOEOB	Angel Peak	3/20/08			PCB-78	PCB-78	L11068-1		UF		WG25093											
NMED DOEOB	Angel Peak	3/20/08			PCB-79	PCB-79	L11068-1		UF		WG25093											
NMED DOEOB	Angel Peak	3/20/08			PCB-80	PCB-80	L11068-1		UF		WG25093											
NMED DOEOB	Angel Peak	3/20/08			PCB-81	PCB-81	L11068-1		UF		WG25093											
NMED DOEOB	Angel Peak	3/20/08			PCB-82	PCB-82	L11068-1		UF		WG25093											
NMED DOEOB	Angel Peak	3/20/08			PCB-83 + 99	PCB-83 + 99	L11068-1		UF		WG25093			8.61	pg/L							
NMED DOEOB	Angel Peak	3/20/08			PCB-84	PCB-84	L11068-1		UF		WG25093											
NMED DOEOB	Angel Peak	3/20/08			PCB-85 + 116 + 117	PCB-85 + 116 + 117	L11068-1		UF		WG25093											
NMED DOEOB	Angel Peak	3/20/08			PCB-86 + 87 + 97 + 108 + 119 + 125	PCB-86 + 87 + 97 + 108 + 119 + 125	L11068-1		UF		WG25093			10.53	pg/L							
NMED DOEOB	Angel Peak	3/20/08			PCB-88 + 91	PCB-88 + 91	L11068-1		UF		WG25093			3.05	pg/L							
NMED DOEOB	Angel Peak	3/20/08			PCB-89	PCB-89	L11068-1		UF		WG25093											
NMED DOEOB	Angel Peak	3/20/08			PCB-90 + 101 + 113	PCB-90 + 101 + 113	L11068-1		UF		WG25093			19.87	pg/L							
NMED DOEOB	Angel Peak	3/20/08			PCB-92	PCB-92	L11068-1		UF		WG25093											
NMED DOEOB	Angel Peak	3/20/08			PCB-93 + 95 + 98 + 100 + 102	PCB-93 + 95 + 98 + 100 + 102	L11068-1		UF		WG25093			23.09	pg/L							
NMED DOEOB	Angel Peak	3/20/08			PCB-94	PCB-94	L11068-1		UF		WG25093											
NMED DOEOB	Angel Peak	3/20/08			PCB-96	PCB-96	L11068-1		UF		WG25093											
NMED DOEOB	Angel Peak	3/20/08			PCB-103	PCB-103	L11068-1		UF		WG25093											
NMED DOEOB	Angel Peak	3/20/08			PCB-104	PCB-104	L11068-1		UF		WG25093											
NMED DOEOB	Angel Peak	3/20/08			PCB-105	PCB-105	L11068-1		UF		WG25093											
NMED DOEOB	Angel Peak	3/20/08			PCB-106	PCB-106	L11068-1		UF		WG25093											
NMED DOEOB	Angel Peak	3/20/08			PCB-107 + 124	PCB-107 + 124	L11068-1		UF		WG25093											
NMED DOEOB	Angel Peak	3/20/08			PCB-109	PCB-109	L11068-1		UF		WG25093											
NMED DOEOB	Angel Peak	3/20/08			PCB-110 + 115	PCB-110 + 115	L11068-1		UF		WG25093			15.89	pg/L							
NMED DOEOB	Angel Peak	3/20/08			PCB-111	PCB-111	L11068-1		UF		WG25093											
NMED DOEOB	Angel Peak	3/20/08			PCB-112	PCB-112	L11068-1		UF		WG25093											
NMED DOEOB	Angel Peak	3/20/08			PCB-114	PCB-114	L11068-1		UF		WG25093											
NMED DOEOB	Angel Peak	3/20/08			PCB-118	PCB-118	L11068-1		UF		WG25093			2.94	pg/L							
NMED DOEOB	Angel Peak	3/20/08			PCB-120	PCB-120	L11068-1		UF		WG25093											
NMED DOEOB	Angel Peak	3/20/08			PCB-121	PCB-121	L11068-1		UF		WG25093											
NMED DOEOB	Angel Peak	3/20/08			PCB-122	PCB-122	L11068-1		UF		WG25093											
NMED DOEOB	Angel Peak	3/20/08			PCB-123	PCB-123	L11068-1		UF		WG25093											
NMED DOEOB	Angel Peak	3/20/08			PCB-126	PCB-126	L11068-1		UF		WG25093											
NMED DOEOB	Angel Peak	3/20/08			PCB-127	PCB-127	L11068-1		UF		WG25093											
NMED DOEOB	Angel Peak	3/20/08			PCB-128 + 166	PCB-128 + 166	L11068-1		UF		WG25093			0.92	pg/L							
NMED DOEOB	Angel Peak	3/20/08			PCB-129 + 138 + 160 + 163	PCB-129 + 138 + 160 + 163	L11068-1		UF		WG25093			6.13	pg/L							
NMED DOEOB	Angel Peak	3/20/08			PCB-130	PCB-130	L11068-1		UF		WG25093				pg/L							
NMED DOEOB	Angel Peak	3/20/08			PCB-131	PCB-131	L11068-1		UF		WG25093											
NMED DOEOB	Angel Peak	3/20/08			PCB-132	PCB-132	L11068-1		UF		WG25093			2.94	pg/L							
NMED DOEOB	Angel Peak	3/20/08			PCB-133	PCB-133	L11068-1		UF		WG25093											
NMED DOEOB	Angel Peak	3/20/08			PCB-134 + 143	PCB-134 + 143	L11068-1		UF		WG25093											
NMED DOEOB	Angel Peak	3/20/08			PCB-135 + 151 + 154	PCB-135 + 151 + 154	L11068-1		UF		WG25093			2.66	pg/L							
NMED DOEOB	Angel Peak	3/20/08			PCB-136	PCB-136	L11068-1		UF		WG25093			1.63	pg/L							
NMED DOEOB	Angel Peak	3/20/08			PCB-137	PCB-137	L11068-1		UF		WG25093											
NMED DOEOB	Angel Peak	3/20/08			PCB-139 + 140	PCB-139 + 140	L11068-1		UF		WG25093											
NMED DOEOB	Angel Peak	3/20/08			PCB-141	PCB-141	L11068-1		UF		WG25093											
NMED DOEOB	Angel Peak	3/20/08			PCB-142	PCB-142	L11068-1		UF		WG25093											
NMED DOEOB	Angel Peak	3/20/08			PCB-144	PCB-144	L11068-1		UF		WG25093											
NMED DOEOB	Angel Peak	3/20/08			PCB-145	PCB-145	L11068-1		UF		WG25093											
NMED DOEOB	Angel Peak	3/20/08			PCB-146	PCB-146	L11068-1		UF		WG25093											
NMED DOEOB	Angel Peak	3/20/08			PCB-147 + 149	PCB-147 + 149	L11068-1		UF		WG25093			5.47	pg/L							
NMED DOEOB	Angel Peak	3/20/08			PCB-148	PCB-148	L11068-1		UF		WG25093											
NMED DOEOB	Angel Peak	3/20/08			PCB-150	PCB-150	L11068-1		UF		WG25093											
NMED DOEOB	Angel Peak	3/20/08			PCB-152	PCB-152	L11068-1		UF		WG25093											
NMED DOEOB	Angel Peak	3/20/08			PCB-153 + 168	PCB-153 + 168	L11068-1		UF		WG25093			2.42	pg/L							
NMED DOEOB	Angel Peak	3/20/08			PCB-155	PCB-155	L11068-1		UF		WG25093											
NMED DOEOB	Angel Peak	3/20/08			PCB-156 + 157	PCB-156 + 157	L11068-1		UF		WG25093											
NMED DOEOB	Angel Peak	3/20/08			PCB-158	PCB-158	L11068-1		UF		WG25093											
NMED DOEOB	Angel Peak	3/20/08			PCB-159	PCB-159	L11068-1		UF		WG25093											
NMED DOEOB	Angel Peak	3/20/08			PCB-161	PCB-161	L11068-1		UF		WG25093											
NMED DOEOB	Angel Peak	3/20/08			PCB-162	PCB-162	L11068-1		UF		WG25093											
NMED DOEOB	Angel Peak	3/20/08			PCB-164	PCB-164	L11068-1		UF		WG25093			0.19	pg/L							
NMED DOEOB	Angel Peak	3/20/08			PCB-165	PCB-165	L11068-1		UF		WG25093											
NMED DOEOB	Angel Peak	3/20/08			PCB-167	PCB-167	L11068-1		UF		WG25093											
NMED DOEOB	Angel Peak	3/20/08			PCB-169	PCB-169	L11068-1		UF		WG25093											
NMED DOEOB	Angel Peak	3/20/08			PCB-170	PCB-170	L11068-1		UF		WG25093				pg/L							
NMED DOEOB	Angel Peak	3/20/08			PCB-171 + 173	PCB-171 + 173	L11068-1		UF		WG25093				pg/L							
NMED DOEOB	Angel Peak	3/20/08			PCB-172	PCB-172	L11068-1		UF		WG25093											
NMED DOEOB	Angel Peak	3/20/08			PCB-174	PCB-174	L11068-1		UF		WG25093			2.33	pg/L							
NMED DOEOB	Angel Peak	3/20/08			PCB-175	PCB-175	L11068-1		UF		WG25093											
NMED DOEOB	Angel Peak	3/20/08			PCB-176	PCB-176	L11068-1		UF		WG25093											
NMED DOEOB	Angel Peak	3/20/08			PCB-177	PCB-177	L11068-1		UF		WG25093			0.22	pg/L							
NMED DOEOB	Angel Peak	3/20/08			PCB-178	PCB-178	L11068-1		UF		WG25093											
NMED DOEOB	Angel Peak	3/20/08			PCB-179	PCB-179	L11068-1		UF		WG25093											
NMED DOEOB	Angel Peak	3/20/08			PCB-180 + 193	PCB-180 + 193	L11068-1		UF		WG25093			1.59	pg/L							
NMED DOEOB	Angel Peak	3/20/08			PCB-181	PCB-181	L11068-1		UF		WG25093											
NMED DOEOB	Angel Peak	3/20/08			PCB-182	PCB-182	L11068-1		UF		WG25093											
NMED DOEOB	Angel Peak	3/20/08			PCB-183 + 185	PCB-183 + 185	L11068-1		UF		WG25093			1.95	pg/L							
NMED DOEOB	Angel Peak	3/20/08			PCB-184	PCB-184	L11068-1		UF		WG25093											
NMED DOEOB	Angel Peak	3/20/08			PCB-186	PCB-186	L11068-1		UF		WG25093											
NMED DOEOB	Angel Peak	3/20/08			PCB-187	PCB-187	L11068-1		UF		WG25093				pg/L							
NMED DOEOB	Angel Peak	3/20/08			PCB-188	PCB-188	L11068-1		UF		WG25093											
NMED DOEOB	Angel Peak	3/20/08			PCB-189	PCB-189	L11068-1		UF		WG25093											
NMED DOEOB	Angel Peak	3/20/08			PCB-190	PCB-190	L11068-1		UF		WG25093											
NMED DOEOB	Angel Peak	3/20/08			PCB-191	PCB-191	L11068-1		UF		WG25093											
NMED DOEOB	Angel Peak	3/20/08			PCB-192	PCB-192	L11068-1		UF		WG25093											
NMED DOEOB	Angel Peak	3/20/08			PCB-194	PCB-194	L11068-1		UF		WG25093			0.12	pg/L							
NMED DOEOB	Angel Peak	3/20/08			PCB-195	PCB-195	L11068-1		UF		WG25093											
NMED DOEOB	Angel Peak	3/20/08			PCB-196	PCB-196	L11068-1		UF		WG25093											
NMED DOEOB	Angel Peak	3/20/08			PCB-197 + 200	PCB-197 + 200	L11068-1		UF		WG25093											
NMED DOEOB	Angel Peak	3/20/08			PCB-198 + 199	PCB-198 + 199	L11068-1		UF		WG25093			1.67	pg/L							
NMED DOEOB	Angel Peak	3/20/08			PCB-201	PCB-201	L11068-1		UF		WG25093											
NMED DOEOB	Angel Peak	3/20/08			PCB-202	PCB-202	L11068-1		UF		WG25093				pg/L							
NMED DOEOB	Angel Peak	3/20/08			PCB-203	PCB-203	L11068-1		UF		WG25093											
NMED DOEOB	Angel Peak	3/20/08			PCB-204	PCB-204	L11068-1		UF		WG25093											
NMED DOEOB	Angel Peak	3/20/08			PCB-205	PCB-205	L11068-1		UF		WG25093											
NMED DOEOB	Angel Peak	3/20/08			PCB-206	PCB-206	L11068-1		UF		WG25093				pg/L							
NMED DOEOB	Angel Peak	3/20/08			PCB-207	PCB-207	L11068-1		UF		WG25093											
NMED DOEOB	Angel Peak	3/20/08			PCB-208	PCB-208	L11068-1		UF		WG25093				pg/L							
NMED DOEOB	Angel Peak	3/20/08			PCB-209	PCB-209	L11068-1		UF		WG25093				pg/L							
NMED DOEOB	Angel Peak	3/20/08			Total PCB (sum of congeners)	Total PCB (sum of congeners)	L11068-1		UF		WG25093			183.37	pg/L							
NMED DOEOB	Angel Peak	3/20/08			Mono-Cl	Mono-Cl	L11068-1		UF		WG25093			0.00	pg/L							
NMED DOEOB	Angel Peak	3/20/08			Di-Cl	Di-Cl	L11068-1		UF		WG25093			0.96	pg/L							
NMED DOEOB	Angel Peak	3/20/08			Tri-Cl	Tri-Cl	L11068-1		UF		WG25093			30.58	pg/L							
NMED DOEOB	Angel Peak	3/20/08			Te-Cl	Te-Cl	L11068-1		UF		WG25093			37.63	pg/L							
NMED DOEOB	Angel Peak	3/20/08			Pe-Cl	Pe-Cl	L11068-1		UF		WG25093			83.98	pg/L							
NMED DOEOB	Angel Peak	3/20/08			Hx-Cl	Hx-Cl	L11068-1		UF		WG25093			22.35	pg/L							
NMED DOEOB	Angel Peak	3/20/08			Hp-Cl	Hp-Cl	L11068-1		UF		WG25093			6.09	pg/L							
NMED DOEOB	Angel Peak	3/20/08			Oc-Cl	Oc-Cl	L11068-1		UF		WG25093			1.79	pg/L							
NMED DOEOB	Angel Peak	3/20/08			No-Cl	No-Cl	L11068-1		UF		WG25093			0.00	pg/L							
NMED DOEOB	Angel Peak	3/20/08			De-Cl	De-Cl	L11068-1		UF		WG25093				pg/L							
NMED DOEOB	Angel Peak	3/20/08			Total PCB (sum of homologs)	Total PCB (sum of homologs)	L11068-1		UF		WG25093			183.37	pg/L							
NMED DOEOB	Pajarito Mountain	3/18/08			PCB-1	PCB-1	L11068-3		UF		WG25093											
NMED DOEOB	Pajarito Mountain	3/18/08			PCB-2	PCB-2	L11068-3		UF		WG25093											
NMED DOEOB	Pajarito Mountain	3/18/08			PCB-3	PCB-3	L11068-3		UF		WG25093											
NMED DOEOB	Pajarito Mountain	3/18/08			PCB-4	PCB-4	L11068-3		UF		WG25093											
NMED DOEOB	Pajarito Mountain	3/18/08			PCB-5	PCB-5	L11068-3		UF		WG25093											
NMED DOEOB	Pajarito Mountain	3/18/08			PCB-6	PCB-6	L11068-3		UF		WG25093			0.18	pg/L							
NMED DOEOB	Pajarito Mountain	3/18/08			PCB-7	PCB-7	L11068-3		UF		WG25093				pg/L							
NMED DOEOB	Pajarito Mountain	3/18/08			PCB-8	PCB-8	L11068-3		UF		WG25093			1.16	pg/L							
NMED DOEOB	Pajarito Mountain	3/18/08			PCB-9	PCB-9	L11068-3		UF		WG25093				pg/L							
NMED DOEOB	Pajarito Mountain	3/18/08			PCB-10	PCB-10	L11068-3		UF		WG25093											
NMED DOEOB	Pajarito Mountain	3/18/08			PCB-11	PCB-11	L11068-3		UF		WG25093				pg/L							
NMED DOEOB	Pajarito Mountain	3/18/08			PCB-12 + 13	PCB-12 + 13	L11068-3		UF		WG25093				pg/L							
NMED DOEOB	Pajarito Mountain	3/18/08			PCB-14	PCB-14	L11068-3		UF		WG25093											
NMED DOEOB	Pajarito Mountain	3/18/08			PCB-15	PCB-15	L11068-3		UF		WG25093			1.49	pg/L							
NMED DOEOB	Pajarito Mountain	3/18/08			PCB-16	PCB-16	L11068-3		UF		WG25093			5.17	pg/L							
NMED DOEOB	Pajarito Mountain	3/18/08			PCB-17	PCB-17	L11068-3		UF		WG25093			1.06	pg/L							
NMED DOEOB	Pajarito Mountain	3/18/08			PCB-18 + 30	PCB-18 + 30	L11068-3		UF		WG25093			7.47	pg/L							
NMED DOEOB	Pajarito Mountain	3/18/08			PCB-19	PCB-19	L11068-3		UF		WG25093				pg/L							
NMED DOEOB	Pajarito Mountain	3/18/08			PCB-20 + 28	PCB-20 + 28	L11068-3		UF		WG25093			5.21	pg/L							
NMED DOEOB	Pajarito Mountain	3/18/08			PCB-21 + 33	PCB-21 + 33	L11068-3		UF		WG25093			6.50	pg/L							
NMED DOEOB	Pajarito Mountain	3/18/08			PCB-22	PCB-22	L11068-3		UF		WG25093			6.27	pg/L							
NMED DOEOB	Pajarito Mountain	3/18/08			PCB-23	PCB-23	L11068-3		UF		WG25093											
NMED DOEOB	Pajarito Mountain	3/18/08			PCB-24	PCB-24	L11068-3		UF		WG25093											
NMED DOEOB	Pajarito Mountain	3/18/08			PCB-25	PCB-25	L11068-3		UF		WG25093			0.52	pg/L							
NMED DOEOB	Pajarito Mountain	3/18/08			PCB-26 + 29	PCB-26 + 29	L11068-3		UF		WG25093											
NMED DOEOB	Pajarito Mountain	3/18/08			PCB-27	PCB-27	L11068-3		UF		WG25093											
NMED DOEOB	Pajarito Mountain	3/18/08			PCB-31	PCB-31	L11068-3		UF		WG25093			6.98	pg/L							
NMED DOEOB	Pajarito Mountain	3/18/08			PCB-32	PCB-32	L11068-3		UF		WG25093			2.88	pg/L							
NMED DOEOB	Pajarito Mountain	3/18/08			PCB-34	PCB-34	L11068-3		UF		WG25093											
NMED DOEOB	Pajarito Mountain	3/18/08			PCB-35	PCB-35	L11068-3		UF		WG25093											
NMED DOEOB	Pajarito Mountain	3/18/08			PCB-36	PCB-36	L11068-3		UF		WG25093											
NMED DOEOB	Pajarito Mountain	3/18/08			PCB-37	PCB-37	L11068-3		UF		WG25093			0.90	pg/L							
NMED DOEOB	Pajarito Mountain	3/18/08			PCB-38	PCB-38	L11068-3		UF		WG25093											
NMED DOEOB	Pajarito Mountain	3/18/08			PCB-39	PCB-39	L11068-3		UF		WG25093											
NMED DOEOB	Pajarito Mountain	3/18/08			PCB-40 + 41 + 71	PCB-40 + 41 + 71	L11068-3		UF		WG25093			6.19	pg/L							
NMED DOEOB	Pajarito Mountain	3/18/08			PCB-42	PCB-42	L11068-3		UF		WG25093			2.01	pg/L							
NMED DOEOB	Pajarito Mountain	3/18/08			PCB-43	PCB-43	L11068-3		UF		WG25093											
NMED DOEOB	Pajarito Mountain	3/18/08			PCB-44 + 47 + 65	PCB-44 + 47 + 65	L11068-3		UF		WG25093			5.66	pg/L							
NMED DOEOB	Pajarito Mountain	3/18/08			PCB-45 + 51	PCB-45 + 51	L11068-3		UF		WG25093			0.00	pg/L							
NMED DOEOB	Pajarito Mountain	3/18/08			PCB-46	PCB-46	L11068-3		UF		WG25093				pg/L							
NMED DOEOB	Pajarito Mountain	3/18/08			PCB-48	PCB-48	L11068-3		UF		WG25093											
NMED DOEOB	Pajarito Mountain	3/18/08			PCB-49 + 69	PCB-49 + 69	L11068-3		UF		WG25093			3.94	pg/L							

NMED DOEOB	Pajarito Mountain	3/18/08			PCB-50 + 53	PCB-50 + 53	L11068-3		UF		WG25093			0.88	pg/L									
NMED DOEOB	Pajarito Mountain	3/18/08			PCB-52	PCB-52	L11068-3		UF		WG25093													
NMED DOEOB	Pajarito Mountain	3/18/08			PCB-54	PCB-54	L11068-3		UF		WG25093													
NMED DOEOB	Pajarito Mountain	3/18/08			PCB-55	PCB-55	L11068-3		UF		WG25093													
NMED DOEOB	Pajarito Mountain	3/18/08			PCB-56	PCB-56	L11068-3		UF		WG25093													
NMED DOEOB	Pajarito Mountain	3/18/08			PCB-57	PCB-57	L11068-3		UF		WG25093													
NMED DOEOB	Pajarito Mountain	3/18/08			PCB-58	PCB-58	L11068-3		UF		WG25093													
NMED DOEOB	Pajarito Mountain	3/18/08			PCB-59 + 62 + 75	PCB-59 + 62 + 75	L11068-3		UF		WG25093													
NMED DOEOB	Pajarito Mountain	3/18/08			PCB-60	PCB-60	L11068-3		UF		WG25093			2.01	pg/L									
NMED DOEOB	Pajarito Mountain	3/18/08			PCB-61 + 70 + 74 + 76	PCB-61 + 70 + 74 + 76	L11068-3		UF		WG25093			15.60	pg/L									
NMED DOEOB	Pajarito Mountain	3/18/08			PCB-63	PCB-63	L11068-3		UF		WG25093													
NMED DOEOB	Pajarito Mountain	3/18/08			PCB-64	PCB-64	L11068-3		UF		WG25093			3.97	pg/L									
NMED DOEOB	Pajarito Mountain	3/18/08			PCB-66	PCB-66	L11068-3		UF		WG25093			5.67	pg/L									
NMED DOEOB	Pajarito Mountain	3/18/08			PCB-67	PCB-67	L11068-3		UF		WG25093													
NMED DOEOB	Pajarito Mountain	3/18/08			PCB-68	PCB-68	L11068-3		UF		WG25093													
NMED DOEOB	Pajarito Mountain	3/18/08			PCB-72	PCB-72	L11068-3		UF		WG25093													
NMED DOEOB	Pajarito Mountain	3/18/08			PCB-73	PCB-73	L11068-3		UF		WG25093													
NMED DOEOB	Pajarito Mountain	3/18/08			PCB-77	PCB-77	L11068-3		UF		WG25093													
NMED DOEOB	Pajarito Mountain	3/18/08			PCB-78	PCB-78	L11068-3		UF		WG25093													
NMED DOEOB	Pajarito Mountain	3/18/08			PCB-79	PCB-79	L11068-3		UF		WG25093													
NMED DOEOB	Pajarito Mountain	3/18/08			PCB-80	PCB-80	L11068-3		UF		WG25093													
NMED DOEOB	Pajarito Mountain	3/18/08			PCB-81	PCB-81	L11068-3		UF		WG25093													
NMED DOEOB	Pajarito Mountain	3/18/08			PCB-82	PCB-82	L11068-3		UF		WG25093													
NMED DOEOB	Pajarito Mountain	3/18/08			PCB-83 + 99	PCB-83 + 99	L11068-3		UF		WG25093			16.31	pg/L									
NMED DOEOB	Pajarito Mountain	3/18/08			PCB-84	PCB-84	L11068-3		UF		WG25093			15.35	pg/L									
NMED DOEOB	Pajarito Mountain	3/18/08			PCB-85 + 116 + 117	PCB-85 + 116 + 117	L11068-3		UF		WG25093			6.83	pg/L									
NMED DOEOB	Pajarito Mountain	3/18/08			PCB-86 + 87 + 97 + 108 + 119 + 125	PCB-86 + 87 + 97 + 108 + 119 + 125	L11068-3		UF		WG25093			27.73	pg/L									
NMED DOEOB	Pajarito Mountain	3/18/08			PCB-88 + 91	PCB-88 + 91	L11068-3		UF		WG25093			7.17	pg/L									
NMED DOEOB	Pajarito Mountain	3/18/08			PCB-89	PCB-89	L11068-3		UF		WG25093													
NMED DOEOB	Pajarito Mountain	3/18/08			PCB-90 + 101 + 113	PCB-90 + 101 + 113	L11068-3		UF		WG25093			33.77	pg/L									
NMED DOEOB	Pajarito Mountain	3/18/08			PCB-92	PCB-92	L11068-3		UF		WG25093													
NMED DOEOB	Pajarito Mountain	3/18/08			PCB-93 + 95 + 98 + 100 + 102	PCB-93 + 95 + 98 + 100 + 102	L11068-3		UF		WG25093			45.19	pg/L									
NMED DOEOB	Pajarito Mountain	3/18/08			PCB-94	PCB-94	L11068-3		UF		WG25093													
NMED DOEOB	Pajarito Mountain	3/18/08			PCB-96	PCB-96	L11068-3		UF		WG25093													
NMED DOEOB	Pajarito Mountain	3/18/08			PCB-103	PCB-103	L11068-3		UF		WG25093													
NMED DOEOB	Pajarito Mountain	3/18/08			PCB-104	PCB-104	L11068-3		UF		WG25093													
NMED DOEOB	Pajarito Mountain	3/18/08			PCB-105	PCB-105	L11068-3		UF		WG25093			6.05	pg/L									
NMED DOEOB	Pajarito Mountain	3/18/08			PCB-106	PCB-106	L11068-3		UF		WG25093													
NMED DOEOB	Pajarito Mountain	3/18/08			PCB-107 + 124	PCB-107 + 124	L11068-3		UF		WG25093													
NMED DOEOB	Pajarito Mountain	3/18/08			PCB-109	PCB-109	L11068-3		UF		WG25093													
NMED DOEOB	Pajarito Mountain	3/18/08			PCB-110 + 115	PCB-110 + 115	L11068-3		UF		WG25093			37.79	pg/L									
NMED DOEOB	Pajarito Mountain	3/18/08			PCB-111	PCB-111	L11068-3		UF		WG25093													
NMED DOEOB	Pajarito Mountain	3/18/08			PCB-112	PCB-112	L11068-3		UF		WG25093													
NMED DOEOB	Pajarito Mountain	3/18/08			PCB-114	PCB-114	L11068-3		UF		WG25093													
NMED DOEOB	Pajarito Mountain	3/18/08			PCB-118	PCB-118	L11068-3		UF		WG25093			9.14	pg/L									
NMED DOEOB	Pajarito Mountain	3/18/08			PCB-120	PCB-120	L11068-3		UF		WG25093													
NMED DOEOB	Pajarito Mountain	3/18/08			PCB-121	PCB-121	L11068-3		UF		WG25093													
NMED DOEOB	Pajarito Mountain	3/18/08			PCB-122	PCB-122	L11068-3		UF		WG25093													
NMED DOEOB	Pajarito Mountain	3/18/08			PCB-123	PCB-123	L11068-3		UF		WG25093													
NMED DOEOB	Pajarito Mountain	3/18/08			PCB-126	PCB-126	L11068-3		UF		WG25093													
NMED DOEOB	Pajarito Mountain	3/18/08			PCB-127	PCB-127	L11068-3		UF		WG25093													
NMED DOEOB	Pajarito Mountain	3/18/08			PCB-128 + 166	PCB-128 + 166	L11068-3		UF		WG25093			3.03	pg/L									
NMED DOEOB	Pajarito Mountain	3/18/08			PCB-129 + 138 + 160 + 163	PCB-129 + 138 + 160 + 163	L11068-3		UF		WG25093			15.03	pg/L									
NMED DOEOB	Pajarito Mountain	3/18/08			PCB-130	PCB-130	L11068-3		UF		WG25093			1.28	pg/L									
NMED DOEOB	Pajarito Mountain	3/18/08			PCB-131	PCB-131	L11068-3		UF		WG25093													
NMED DOEOB	Pajarito Mountain	3/18/08			PCB-132	PCB-132	L11068-3		UF		WG25093			11.56	pg/L									
NMED DOEOB	Pajarito Mountain	3/18/08			PCB-133	PCB-133	L11068-3		UF		WG25093													
NMED DOEOB	Pajarito Mountain	3/18/08			PCB-134 + 143	PCB-134 + 143	L11068-3		UF		WG25093			1.54	pg/L									
NMED DOEOB	Pajarito Mountain	3/18/08			PCB-135 + 151 + 154	PCB-135 + 151 + 154	L11068-3		UF		WG25093			9.44	pg/L									
NMED DOEOB	Pajarito Mountain	3/18/08			PCB-136	PCB-136	L11068-3		UF		WG25093			5.32	pg/L									
NMED DOEOB	Pajarito Mountain	3/18/08			PCB-137	PCB-137	L11068-3		UF		WG25093			0.54	pg/L									
NMED DOEOB	Pajarito Mountain	3/18/08			PCB-139 + 140	PCB-139 + 140	L11068-3		UF		WG25093													
NMED DOEOB	Pajarito Mountain	3/18/08			PCB-141	PCB-141	L11068-3		UF		WG25093			3.49	pg/L									
NMED DOEOB	Pajarito Mountain	3/18/08			PCB-142	PCB-142	L11068-3		UF		WG25093													
NMED DOEOB	Pajarito Mountain	3/18/08			PCB-144	PCB-144	L11068-3		UF		WG25093													
NMED DOEOB	Pajarito Mountain	3/18/08			PCB-145	PCB-145	L11068-3		UF		WG25093													
NMED DOEOB	Pajarito Mountain	3/18/08			PCB-146	PCB-146	L11068-3		UF		WG25093													
NMED DOEOB	Pajarito Mountain	3/18/08			PCB-147 + 149	PCB-147 + 149	L11068-3		UF		WG25093			23.07	pg/L									
NMED DOEOB	Pajarito Mountain	3/18/08			PCB-148	PCB-148	L11068-3		UF		WG25093													
NMED DOEOB	Pajarito Mountain	3/18/08			PCB-150	PCB-150	L11068-3		UF		WG25093													
NMED DOEOB	Pajarito Mountain	3/18/08			PCB-152	PCB-152	L11068-3		UF		WG25093													
NMED DOEOB	Pajarito Mountain	3/18/08			PCB-153 + 168	PCB-153 + 168	L11068-3		UF		WG25093			13.42	pg/L									
NMED DOEOB	Pajarito Mountain	3/18/08			PCB-155	PCB-155	L11068-3		UF		WG25093													
NMED DOEOB	Pajarito Mountain	3/18/08			PCB-156 + 157	PCB-156 + 157	L11068-3		UF		WG25093													
NMED DOEOB	Pajarito Mountain	3/18/08			PCB-158	PCB-158	L11068-3		UF		WG25093			1.71	pg/L									
NMED DOEOB	Pajarito Mountain	3/18/08			PCB-159	PCB-159	L11068-3		UF		WG25093													
NMED DOEOB	Pajarito Mountain	3/18/08			PCB-161	PCB-161	L11068-3		UF		WG25093													
NMED DOEOB	Pajarito Mountain	3/18/08			PCB-162	PCB-162	L11068-3		UF		WG25093													
NMED DOEOB	Pajarito Mountain	3/18/08			PCB-164	PCB-164	L11068-3		UF		WG25093			0.93	pg/L									
NMED DOEOB	Pajarito Mountain	3/18/08			PCB-165	PCB-165	L11068-3		UF		WG25093													
NMED DOEOB	Pajarito Mountain	3/18/08			PCB-167	PCB-167	L11068-3		UF		WG25093													
NMED DOEOB	Pajarito Mountain	3/18/08			PCB-169	PCB-169	L11068-3		UF		WG25093													
NMED DOEOB	Pajarito Mountain	3/18/08			PCB-170	PCB-170	L11068-3		UF		WG25093			0.96	pg/L									
NMED DOEOB	Pajarito Mountain	3/18/08			PCB-171 + 173	PCB-171 + 173	L11068-3		UF		WG25093			0.29	pg/L									
NMED DOEOB	Pajarito Mountain	3/18/08			PCB-172	PCB-172	L11068-3		UF		WG25093													
NMED DOEOB	Pajarito Mountain	3/18/08			PCB-174	PCB-174	L11068-3		UF		WG25093													
NMED DOEOB	Pajarito Mountain	3/18/08			PCB-175	PCB-175	L11068-3		UF		WG25093													
NMED DOEOB	Pajarito Mountain	3/18/08			PCB-176	PCB-176	L11068-3		UF		WG25093			0.65	pg/L									
NMED DOEOB	Pajarito Mountain	3/18/08			PCB-177	PCB-177	L11068-3		UF		WG25093			0.70	pg/L									
NMED DOEOB	Pajarito Mountain	3/18/08			PCB-178	PCB-178	L11068-3		UF		WG25093													
NMED DOEOB	Pajarito Mountain	3/18/08			PCB-179	PCB-179	L11068-3		UF		WG25093													
NMED DOEOB	Pajarito Mountain	3/18/08			PCB-180 + 193	PCB-180 + 193	L11068-3		UF		WG25093			3.79	pg/L									
NMED DOEOB	Pajarito Mountain	3/18/08			PCB-181	PCB-181	L11068-3		UF		WG25093													
NMED DOEOB	Pajarito Mountain	3/18/08			PCB-182	PCB-182	L11068-3		UF		WG25093													
NMED DOEOB	Pajarito Mountain	3/18/08			PCB-183 + 185	PCB-183 + 185	L11068-3		UF		WG25093			2.69	pg/L									
NMED DOEOB	Pajarito Mountain	3/18/08			PCB-184	PCB-184	L11068-3		UF		WG25093													
NMED DOEOB	Pajarito Mountain	3/18/08			PCB-186	PCB-186	L11068-3		UF		WG25093													
NMED DOEOB	Pajarito Mountain	3/18/08			PCB-187	PCB-187	L11068-3		UF		WG25093			0.86	pg/L									
NMED DOEOB	Pajarito Mountain	3/18/08			PCB-188	PCB-188	L11068-3		UF		WG25093													
NMED DOEOB	Pajarito Mountain	3/18/08			PCB-189	PCB-189	L11068-3		UF		WG25093													
NMED DOEOB	Pajarito Mountain	3/18/08			PCB-190	PCB-190	L11068-3		UF		WG25093			0.42	pg/L									
NMED DOEOB	Pajarito Mountain	3/18/08			PCB-191	PCB-191	L11068-3		UF		WG25093													
NMED DOEOB	Pajarito Mountain	3/18/08			PCB-192	PCB-192	L11068-3		UF		WG25093													
NMED DOEOB	Pajarito Mountain	3/18/08			PCB-194	PCB-194	L11068-3		UF		WG25093			0.52	pg/L									
NMED DOEOB	Pajarito Mountain	3/18/08			PCB-195	PCB-195	L11068-3		UF		WG25093													
NMED DOEOB	Pajarito Mountain	3/18/08			PCB-196	PCB-196	L11068-3		UF		WG25093													
NMED DOEOB	Pajarito Mountain	3/18/08			PCB-197 + 200	PCB-197 + 200	L11068-3		UF		WG25093													
NMED DOEOB	Pajarito Mountain	3/18/08			PCB-198 + 199	PCB-198 + 199	L11068-3		UF		WG25093													
NMED DOEOB	Pajarito Mountain	3/18/08			PCB-201	PCB-201	L11068-3		UF		WG25093													
NMED DOEOB	Pajarito Mountain	3/18/08			PCB-202	PCB-202	L11068-3		UF		WG25093													
NMED DOEOB	Pajarito Mountain	3/18/08			PCB-203	PCB-203	L11068-3		UF		WG25093			1.66	pg/L									
NMED DOEOB	Pajarito Mountain	3/18/08			PCB-204	PCB-204	L11068-3		UF		WG25093													
NMED DOEOB	Pajarito Mountain	3/18/08			PCB-205	PCB-205	L11068-3		UF		WG25093													
NMED DOEOB	Pajarito Mountain	3/18/08			PCB-206	PCB-206	L11068-3		UF		WG25093				pg/L									
NMED DOEOB	Pajarito Mountain	3/18/08			PCB-207	PCB-207	L11068-3		UF		WG25093													
NMED DOEOB	Pajarito Mountain	3/18/08			PCB-208	PCB-208	L11068-3		UF		WG25093													
NMED DOEOB	Pajarito Mountain	3/18/08			PCB-209	PCB-209	L11068-3		UF		WG25093													
NMED DOEOB	Pajarito Mountain	3/18/08			Total PCB (sum of congeners)	Total PCB (sum of congeners)	L11068-3		UF		WG25093			399.94	pg/L									
NMED DOEOB	Pajarito Mountain	3/18/08			Mono-Cl	Mono-Cl	L11068-3		UF		WG25093			0.00	pg/L									
NMED DOEOB	Pajarito Mountain	3/18/08			Di-Cl	Di-Cl	L11068-3		UF		WG25093			1.34	pg/L									
NMED DOEOB	Pajarito Mountain	3/18/08			Tri-Cl	Tri-Cl	L11068-3		UF		WG25093			44.45	pg/L									
NMED DOEOB	Pajarito Mountain	3/18/08			Te-Cl	Te-Cl	L11068-3		UF		WG25093			45.94	pg/L									
NMED DOEOB	Pajarito Mountain	3/18/08			Pe-Cl	Pe-Cl	L11068-3		UF		WG25093			205.12	pg/L									
NMED DOEOB	Pajarito Mountain	3/18/08			Hx-Cl	Hx-Cl	L11068-3		UF		WG25093			90.14	pg/L									
NMED DOEOB	Pajarito Mountain	3/18/08			Hp-Cl	Hp-Cl	L11068-3		UF		WG25093			10.37	pg/L									
NMED DOEOB	Pajarito Mountain	3/18/08			Oc-Cl	Oc-Cl	L11068-3		UF		WG25093			2.18	pg/L									
NMED DOEOB	Pajarito Mountain	3/18/08			No-Cl	No-Cl	L11068-3		UF		WG25093			0.00	pg/L									
NMED DOEOB	Pajarito Mountain	3/18/08			De-Cl	De-Cl	L11068-3		UF		WG25093			0.00	pg/L									
NMED DOEOB	Pajarito Mountain	3/18/08			Total PCB (sum of homologs)	Total PCB (sum of homologs)	L11068-3		UF		WG25093			399.94	pg/L									
NMED DOEOB	Kachina	4/20/08			PCB-1	PCB-1	L11857-6		UF		WG26834			1.57	pg/L									
NMED DOEOB	Kachina	4/20/08			PCB-2	PCB-2	L11857-6		UF		WG26834				pg/L									
NMED DOEOB	Kachina	4/20/08			PCB-3	PCB-3	L11857-6		UF		WG26834			3.68	pg/L									
NMED DOEOB	Kachina	4/20/08			PCB-4	PCB-4	L11857-6		UF		WG26834													
NMED DOEOB	Kachina	4/20/08			PCB-5	PCB-5	L11857-6		UF		WG26834													
NMED DOEOB	Kachina	4/20/08			PCB-6	PCB-6	L11857-6		UF		WG26834													
NMED DOEOB	Kachina	4/20/08			PCB-7	PCB-7	L11857-6		UF		WG26834													
NMED DOEOB	Kachina	4/20/08			PCB-8	PCB-8	L11857-6		UF		WG26834													
NMED DOEOB	Kachina	4/20/08			PCB-9	PCB-9	L11857-6		UF		WG26834													
NMED DOEOB	Kachina	4/20/08			PCB-10	PCB-10	L11857-6		UF		WG26834													
NMED DOEOB	Kachina	4/20/08			PCB-11	PCB-11	L11857-6		UF		WG26834			40.26	pg/L									
NMED DOEOB	Kachina	4/20/08			PCB-12 + 13	PCB-12 + 13	L11857-6		UF		WG26834													
NMED DOEOB	Kachina	4/20/08			PCB-14	PCB-14	L11857-6		UF		WG26834													
NMED DOEOB	Kachina	4/20/08			PCB-15	PCB-15	L11857-6		UF		WG26834													
NMED DOEOB	Kachina	4/20/08			PCB-16	PCB-16	L11857-6		UF		WG26834													
NMED DOEOB	Kachina	4/20/08			PCB-17	PCB-17	L11857-6		UF		WG26834													
NMED DOEOB	Kachina	4/20/08			PCB-18 + 30	PCB-18 + 30	L11857-6		UF		WG26834			2.92	pg/L									
NMED DOEOB	Kachina	4/20/08			PCB-19	PCB-19	L11857-6		UF		WG26834													
NMED DOEOB	Kachina	4/20/08			PCB-20 + 28	PCB-20 + 28	L11857-6		UF		WG26834				pg/L									
NMED DOEOB	Kachina	4/20/08			PCB-21 + 33	PCB-21 + 33	L11857-6		UF		WG26834													
NMED DOEOB	Kachina	4/20/08			PCB-22	PCB-22	L11857-6		UF		WG26834			3.11	pg/L									
NMED DOEOB	Kachina	4/20/08			PCB-23	PCB-23	L11857-6		UF		WG26834													
NMED DOEOB	Kachina	4/20/08			PCB-24	PCB-24	L11857-6		UF		WG26834													
NMED DOEOB	Kachina	4/20/08			PCB-25	PCB-25	L11857-6		UF		WG26834													
NMED DOEOB	Kachina	4/20/08			PCB-26 + 29	PCB-26 + 29	L11857-6		UF		WG26834													
NMED DOEOB	Kachina	4/20/08			PCB-27	PCB-27	L11857-6		UF		WG26834													
NMED DOEOB	Kachina	4/20/08			PCB-31	PCB-31	L11857-6		UF		WG26834			2.58	pg/L									
NMED DOEOB	Kachina	4/20/08			PCB-32	PCB-32	L11857-6		UF		WG26834													
NMED DOEOB	Kachina	4/20/08			PCB-34	PCB-34	L11857-6		UF		WG26834													
NMED DOEOB	Kachina	4/20/08			PCB-35	PCB-35	L11857-6		UF		WG26834													
NMED DOEOB	Kachina	4/20/08			PCB-36	PCB-36	L11857-6		UF		WG26834													
NMED DOEOB	Kachina	4/20/08			PCB-37	PCB-37	L11857-6		UF		WG26834													
NMED DOEOB	Kachina	4/20/08			PCB-38	PCB-38	L11857-6		UF		WG26834													
NMED DOEOB	Kachina	4/20/08			PCB-39	PCB-39	L11857-6		UF		WG26834													
NMED DOEOB	Kachina	4/20/08			PCB-40 + 41 + 71	PCB-40 + 41 + 71	L11857-6		UF		WG26834			2.72	pg/L									
NMED DOEOB	Kachina	4/20/08			PCB-42	PCB-42	L11857-6		UF		WG26834													
NMED DOEOB	Kachina	4/20/08			PCB-43	PCB-43	L11857-6		UF		WG26834													
NMED DOEOB	Kachina	4/20/08			PCB-44 + 47 + 65	PCB-44 + 47 + 65	L11857-6		UF		WG26834													
NMED DOEOB	Kachina	4/20/08			PCB-45 + 51	PCB-45 + 51	L11857-6		UF		WG26834													
NMED DOEOB	Kachina	4/20/08			PCB-46	PCB-46	L11857-6		UF		WG26834													
NMED DOEOB	Kachina	4/20/08			PCB-48	PCB-48	L11857-6		UF		WG26834			0.25	pg/L									
NMED DOEOB	Kachina	4/20/08			PCB-49 + 69	PCB-49 + 69	L11857-6		UF		WG26834			0.99	pg/L									
NMED DOEOB	Kachina	4/20/08			PCB-50 + 53	PCB-50 + 53	L11857-6		UF		WG26834													
NMED DOEOB	Kachina	4/20/08			PCB-52	PCB-52	L11857-6		UF		WG26834													
NMED DOEOB	Kachina	4/20/08			PCB-54	PCB-54	L11857-6		UF		WG26834													
NMED DOEOB	Kachina	4/20/08			PCB-55	PCB-55	L11857-6		UF		WG26834													
NMED DOEOB	Kachina	4/20/08			PCB-56	PCB-56	L11857-6		UF		WG26834													
NMED DOEOB	Kachina	4/20/08			PCB-57	PCB-57	L11857-6		UF		WG26834													

NMED DOEOB	Kachina	4/20/08			PCB-58	PCB-58	L11857-6		UF		WG26834													
NMED DOEOB	Kachina	4/20/08			PCB-59 + 62 + 75	PCB-59 + 62 + 75	L11857-6		UF		WG26834													
NMED DOEOB	Kachina	4/20/08			PCB-60	PCB-60	L11857-6		UF		WG26834			2.52	pg/L									
NMED DOEOB	Kachina	4/20/08			PCB-61 + 70 + 74 + 76	PCB-61 + 70 + 74 + 76	L11857-6		UF		WG26834			20.90	pg/L									
NMED DOEOB	Kachina	4/20/08			PCB-63	PCB-63	L11857-6		UF		WG26834													
NMED DOEOB	Kachina	4/20/08			PCB-64	PCB-64	L11857-6		UF		WG26834													
NMED DOEOB	Kachina	4/20/08			PCB-66	PCB-66	L11857-6		UF		WG26834			10.37	pg/L									
NMED DOEOB	Kachina	4/20/08			PCB-67	PCB-67	L11857-6		UF		WG26834													
NMED DOEOB	Kachina	4/20/08			PCB-68	PCB-68	L11857-6		UF		WG26834													
NMED DOEOB	Kachina	4/20/08			PCB-72	PCB-72	L11857-6		UF		WG26834													
NMED DOEOB	Kachina	4/20/08			PCB-73	PCB-73	L11857-6		UF		WG26834													
NMED DOEOB	Kachina	4/20/08			PCB-77	PCB-77	L11857-6		UF		WG26834													
NMED DOEOB	Kachina	4/20/08			PCB-78	PCB-78	L11857-6		UF		WG26834													
NMED DOEOB	Kachina	4/20/08			PCB-79	PCB-79	L11857-6		UF		WG26834													
NMED DOEOB	Kachina	4/20/08			PCB-80	PCB-80	L11857-6		UF		WG26834													
NMED DOEOB	Kachina	4/20/08			PCB-81	PCB-81	L11857-6		UF		WG26834													
NMED DOEOB	Kachina	4/20/08			PCB-82	PCB-82	L11857-6		UF		WG26834													
NMED DOEOB	Kachina	4/20/08			PCB-83 + 99	PCB-83 + 99	L11857-6		UF		WG26834			10.91	pg/L									
NMED DOEOB	Kachina	4/20/08			PCB-84	PCB-84	L11857-6		UF		WG26834													
NMED DOEOB	Kachina	4/20/08			PCB-85 + 116 + 117	PCB-85 + 116 + 117	L11857-6		UF		WG26834			4.03	pg/L									
NMED DOEOB	Kachina	4/20/08			PCB-86 + 87 + 97 + 108 + 119 + 125	PCB-86 + 87 + 97 + 108 + 119 + 125	L11857-6		UF		WG26834			21.13	pg/L									
NMED DOEOB	Kachina	4/20/08			PCB-88 + 91	PCB-88 + 91	L11857-6		UF		WG26834													
NMED DOEOB	Kachina	4/20/08			PCB-89	PCB-89	L11857-6		UF		WG26834													
NMED DOEOB	Kachina	4/20/08			PCB-90 + 101 + 113	PCB-90 + 101 + 113	L11857-6		UF		WG26834			25.27	pg/L									
NMED DOEOB	Kachina	4/20/08			PCB-92	PCB-92	L11857-6		UF		WG26834													
NMED DOEOB	Kachina	4/20/08			PCB-93 + 95 + 98 + 100 + 102	PCB-93 + 95 + 98 + 100 + 102	L11857-6		UF		WG26834			18.69	pg/L									
NMED DOEOB	Kachina	4/20/08			PCB-94	PCB-94	L11857-6		UF		WG26834													
NMED DOEOB	Kachina	4/20/08			PCB-96	PCB-96	L11857-6		UF		WG26834													
NMED DOEOB	Kachina	4/20/08			PCB-103	PCB-103	L11857-6		UF		WG26834													
NMED DOEOB	Kachina	4/20/08			PCB-104	PCB-104	L11857-6		UF		WG26834													
NMED DOEOB	Kachina	4/20/08			PCB-105	PCB-105	L11857-6		UF		WG26834			14.55	pg/L									
NMED DOEOB	Kachina	4/20/08			PCB-106	PCB-106	L11857-6		UF		WG26834													
NMED DOEOB	Kachina	4/20/08			PCB-107 + 124	PCB-107 + 124	L11857-6		UF		WG26834													
NMED DOEOB	Kachina	4/20/08			PCB-109	PCB-109	L11857-6		UF		WG26834			1.72	pg/L									
NMED DOEOB	Kachina	4/20/08			PCB-110 + 115	PCB-110 + 115	L11857-6		UF		WG26834			44.19	pg/L									
NMED DOEOB	Kachina	4/20/08			PCB-111	PCB-111	L11857-6		UF		WG26834													
NMED DOEOB	Kachina	4/20/08			PCB-112	PCB-112	L11857-6		UF		WG26834													
NMED DOEOB	Kachina	4/20/08			PCB-114	PCB-114	L11857-6		UF		WG26834													
NMED DOEOB	Kachina	4/20/08			PCB-118	PCB-118	L11857-6		UF		WG26834			27.74	pg/L									
NMED DOEOB	Kachina	4/20/08			PCB-120	PCB-120	L11857-6		UF		WG26834													
NMED DOEOB	Kachina	4/20/08			PCB-121	PCB-121	L11857-6		UF		WG26834													
NMED DOEOB	Kachina	4/20/08			PCB-122	PCB-122	L11857-6		UF		WG26834													
NMED DOEOB	Kachina	4/20/08			PCB-123	PCB-123	L11857-6		UF		WG26834													
NMED DOEOB	Kachina	4/20/08			PCB-126	PCB-126	L11857-6		UF		WG26834													
NMED DOEOB	Kachina	4/20/08			PCB-127	PCB-127	L11857-6		UF		WG26834													
NMED DOEOB	Kachina	4/20/08			PCB-128 + 166	PCB-128 + 166	L11857-6		UF		WG26834													
NMED DOEOB	Kachina	4/20/08			PCB-129 + 138 + 160 + 163	PCB-129 + 138 + 160 + 163	L11857-6		UF		WG26834			29.33	pg/L									
NMED DOEOB	Kachina	4/20/08			PCB-130	PCB-130	L11857-6		UF		WG26834													
NMED DOEOB	Kachina	4/20/08			PCB-131	PCB-131	L11857-6		UF		WG26834													
NMED DOEOB	Kachina	4/20/08			PCB-132	PCB-132	L11857-6		UF		WG26834			14.16	pg/L									
NMED DOEOB	Kachina	4/20/08			PCB-133	PCB-133	L11857-6		UF		WG26834													
NMED DOEOB	Kachina	4/20/08			PCB-134 + 143	PCB-134 + 143	L11857-6		UF		WG26834													
NMED DOEOB	Kachina	4/20/08			PCB-135 + 151 + 154	PCB-135 + 151 + 154	L11857-6		UF		WG26834			9.94	pg/L									
NMED DOEOB	Kachina	4/20/08			PCB-136	PCB-136	L11857-6		UF		WG26834			2.59	pg/L									
NMED DOEOB	Kachina	4/20/08			PCB-137	PCB-137	L11857-6		UF		WG26834			1.85	pg/L									
NMED DOEOB	Kachina	4/20/08			PCB-139 + 140	PCB-139 + 140	L11857-6		UF		WG26834													
NMED DOEOB	Kachina	4/20/08			PCB-141	PCB-141	L11857-6		UF		WG26834			5.39	pg/L									
NMED DOEOB	Kachina	4/20/08			PCB-142	PCB-142	L11857-6		UF		WG26834													
NMED DOEOB	Kachina	4/20/08			PCB-144	PCB-144	L11857-6		UF		WG26834													
NMED DOEOB	Kachina	4/20/08			PCB-145	PCB-145	L11857-6		UF		WG26834													
NMED DOEOB	Kachina	4/20/08			PCB-146	PCB-146	L11857-6		UF		WG26834			2.59	pg/L									
NMED DOEOB	Kachina	4/20/08			PCB-147 + 149	PCB-147 + 149	L11857-6		UF		WG26834			23.57	pg/L									
NMED DOEOB	Kachina	4/20/08			PCB-148	PCB-148	L11857-6		UF		WG26834													
NMED DOEOB	Kachina	4/20/08			PCB-150	PCB-150	L11857-6		UF		WG26834													
NMED DOEOB	Kachina	4/20/08			PCB-152	PCB-152	L11857-6		UF		WG26834													
NMED DOEOB	Kachina	4/20/08			PCB-153 + 168	PCB-153 + 168	L11857-6		UF		WG26834			17.32	pg/L									
NMED DOEOB	Kachina	4/20/08			PCB-155	PCB-155	L11857-6		UF		WG26834													
NMED DOEOB	Kachina	4/20/08			PCB-156 + 157	PCB-156 + 157	L11857-6		UF		WG26834			2.98	pg/L									
NMED DOEOB	Kachina	4/20/08			PCB-158	PCB-158	L11857-6		UF		WG26834			3.49	pg/L									
NMED DOEOB	Kachina	4/20/08			PCB-159	PCB-159	L11857-6		UF		WG26834													
NMED DOEOB	Kachina	4/20/08			PCB-161	PCB-161	L11857-6		UF		WG26834													
NMED DOEOB	Kachina	4/20/08			PCB-162	PCB-162	L11857-6		UF		WG26834													
NMED DOEOB	Kachina	4/20/08			PCB-164	PCB-164	L11857-6		UF		WG26834													
NMED DOEOB	Kachina	4/20/08			PCB-165	PCB-165	L11857-6		UF		WG26834													
NMED DOEOB	Kachina	4/20/08			PCB-167	PCB-167	L11857-6		UF		WG26834													
NMED DOEOB	Kachina	4/20/08			PCB-169	PCB-169	L11857-6		UF		WG26834													
NMED DOEOB	Kachina	4/20/08			PCB-170	PCB-170	L11857-6		UF		WG26834													
NMED DOEOB	Kachina	4/20/08			PCB-171 + 173	PCB-171 + 173	L11857-6		UF		WG26834			1.63	pg/L									
NMED DOEOB	Kachina	4/20/08			PCB-172	PCB-172	L11857-6		UF		WG26834													
NMED DOEOB	Kachina	4/20/08			PCB-174	PCB-174	L11857-6		UF		WG26834													
NMED DOEOB	Kachina	4/20/08			PCB-175	PCB-175	L11857-6		UF		WG26834													
NMED DOEOB	Kachina	4/20/08			PCB-176	PCB-176	L11857-6		UF		WG26834													
NMED DOEOB	Kachina	4/20/08			PCB-177	PCB-177	L11857-6		UF		WG26834													
NMED DOEOB	Kachina	4/20/08			PCB-178	PCB-178	L11857-6		UF		WG26834			1.87	pg/L									
NMED DOEOB	Kachina	4/20/08			PCB-179	PCB-179	L11857-6		UF		WG26834			8.79	pg/L									
NMED DOEOB	Kachina	4/20/08			PCB-180 + 193	PCB-180 + 193	L11857-6		UF		WG26834													
NMED DOEOB	Kachina	4/20/08			PCB-181	PCB-181	L11857-6		UF		WG26834													
NMED DOEOB	Kachina	4/20/08			PCB-182	PCB-182	L11857-6		UF		WG26834													
NMED DOEOB	Kachina	4/20/08			PCB-183 + 185	PCB-183 + 185	L11857-6		UF		WG26834			3.21	pg/L									
NMED DOEOB	Kachina	4/20/08			PCB-184	PCB-184	L11857-6		UF		WG26834													
NMED DOEOB	Kachina	4/20/08			PCB-186	PCB-186	L11857-6		UF		WG26834													
NMED DOEOB	Kachina	4/20/08			PCB-187	PCB-187	L11857-6		UF		WG26834			1.51	pg/L									
NMED DOEOB	Kachina	4/20/08			PCB-188	PCB-188	L11857-6		UF		WG26834													
NMED DOEOB	Kachina	4/20/08			PCB-189	PCB-189	L11857-6		UF		WG26834													
NMED DOEOB	Kachina	4/20/08			PCB-190	PCB-190	L11857-6		UF		WG26834													
NMED DOEOB	Kachina	4/20/08			PCB-191	PCB-191	L11857-6		UF		WG26834													
NMED DOEOB	Kachina	4/20/08			PCB-192	PCB-192	L11857-6		UF		WG26834													
NMED DOEOB	Kachina	4/20/08			PCB-194	PCB-194	L11857-6		UF		WG26834													
NMED DOEOB	Kachina	4/20/08			PCB-195	PCB-195	L11857-6		UF		WG26834													
NMED DOEOB	Kachina	4/20/08			PCB-196	PCB-196	L11857-6		UF		WG26834													
NMED DOEOB	Kachina	4/20/08			PCB-197 + 200	PCB-197 + 200	L11857-6		UF		WG26834													
NMED DOEOB	Kachina	4/20/08			PCB-198 + 199	PCB-198 + 199	L11857-6		UF		WG26834													
NMED DOEOB	Kachina	4/20/08			PCB-201	PCB-201	L11857-6		UF		WG26834													
NMED DOEOB	Kachina	4/20/08			PCB-202	PCB-202	L11857-6		UF		WG26834													
NMED DOEOB	Kachina	4/20/08			PCB-203	PCB-203	L11857-6		UF		WG26834													
NMED DOEOB	Kachina	4/20/08			PCB-204	PCB-204	L11857-6		UF		WG26834													
NMED DOEOB	Kachina	4/20/08			PCB-205	PCB-205	L11857-6		UF		WG26834													
NMED DOEOB	Kachina	4/20/08			PCB-206	PCB-206	L11857-6		UF		WG26834													
NMED DOEOB	Kachina	4/20/08			PCB-207	PCB-207	L11857-6		UF		WG26834													
NMED DOEOB	Kachina	4/20/08			PCB-208	PCB-208	L11857-6		UF		WG26834													
NMED DOEOB	Kachina	4/20/08			PCB-209	PCB-209	L11857-6		UF		WG26834				pg/L									
NMED DOEOB	Kachina	4/20/08			Total PCB (sum of congeners)	Total PCB (sum of congeners)	L11857-6		UF		WG26834			390.29	pg/L									
NMED DOEOB	Kachina	4/20/08			Mono-Cl	Mono-Cl	L11857-6		UF		WG26834			1.57	pg/L									
NMED DOEOB	Kachina	4/20/08			Di-Cl	Di-Cl	L11857-6		UF		WG26834			43.93	pg/L									
NMED DOEOB	Kachina	4/20/08			Tri-Cl	Tri-Cl	L11857-6		UF		WG26834			8.61	pg/L									
NMED DOEOB	Kachina	4/20/08			Te-Cl	Te-Cl	L11857-6		UF		WG26834			37.75	pg/L									
NMED DOEOB	Kachina	4/20/08			Pe-Cl	Pe-Cl	L11857-6		UF		WG26834			168.22	pg/L									
NMED DOEOB	Kachina	4/20/08			Hx-Cl	Hx-Cl	L11857-6		UF		WG26834			113.20	pg/L									
NMED DOEOB	Kachina	4/20/08			Hp-Cl	Hp-Cl	L11857-6		UF		WG26834			17.02	pg/L									
NMED DOEOB	Kachina	4/20/08			Oc-Cl	Oc-Cl	L11857-6		UF		WG26834			0.00	pg/L									
NMED DOEOB	Kachina	4/20/08			Nn-Cl	Nn-Cl	L11857-6		UF		WG26834			0.00	pg/L									
NMED DOEOB	Kachina	4/20/08			Dc-Cl	Dc-Cl	L11857-6		UF		WG26834			0.00	pg/L									
NMED DOEOB	Kachina	4/20/08			Total PCB (sum of homologs)	Total PCB (sum of homologs)	L11857-6		UF		WG26834			390.29	pg/L									
NMED DOEOB	Sandia Crest	5/6/08			PCB-1	PCB-1	L11604-4		UF		WG26237													
NMED DOEOB	Sandia Crest	5/6/08			PCB-2	PCB-2	L11604-4		UF		WG26237				pg/L									
NMED DOEOB	Sandia Crest	5/6/08			PCB-3	PCB-3	L11604-4		UF		WG26237			0.98	pg/L									
NMED DOEOB	Sandia Crest	5/6/08			PCB-4	PCB-4	L11604-4		UF		WG26237													
NMED DOEOB	Sandia Crest	5/6/08			PCB-5	PCB-5	L11604-4		UF		WG26237													
NMED DOEOB	Sandia Crest	5/6/08			PCB-6	PCB-6	L11604-4		UF		WG26237													
NMED DOEOB	Sandia Crest	5/6/08			PCB-7	PCB-7	L11604-4		UF		WG26237													
NMED DOEOB	Sandia Crest	5/6/08			PCB-8	PCB-8	L11604-4		UF		WG26237			0.97	pg/L									
NMED DOEOB	Sandia Crest	5/6/08			PCB-9	PCB-9	L11604-4		UF		WG26237													
NMED DOEOB	Sandia Crest	5/6/08			PCB-10	PCB-10	L11604-4		UF		WG26237													
NMED DOEOB	Sandia Crest	5/6/08			PCB-11	PCB-11	L11604-4		UF		WG26237				pg/L									
NMED DOEOB	Sandia Crest	5/6/08			PCB-12 + 13	PCB-12 + 13	L11604-4		UF		WG26237													
NMED DOEOB	Sandia Crest	5/6/08			PCB-14	PCB-14	L11604-4		UF		WG26237													
NMED DOEOB	Sandia Crest	5/6/08			PCB-15	PCB-15	L11604-4		UF		WG26237													
NMED DOEOB	Sandia Crest	5/6/08			PCB-16	PCB-16	L11604-4		UF		WG26237													
NMED DOEOB	Sandia Crest	5/6/08			PCB-17	PCB-17	L11604-4		UF		WG26237													
NMED DOEOB	Sandia Crest	5/6/08			PCB-18 + 30	PCB-18 + 30	L11604-4		UF		WG26237			1.80	pg/L									
NMED DOEOB	Sandia Crest	5/6/08			PCB-19	PCB-19	L11604-4		UF		WG26237													
NMED DOEOB	Sandia Crest	5/6/08			PCB-20 + 28	PCB-20 + 28	L11604-4		UF		WG26237			7.97	pg/L									
NMED DOEOB	Sandia Crest	5/6/08			PCB-21 + 33	PCB-21 + 33	L11604-4		UF		WG26237													
NMED DOEOB	Sandia Crest	5/6/08			PCB-22	PCB-22	L11604-4		UF		WG26237			3.62	pg/L									
NMED DOEOB	Sandia Crest	5/6/08			PCB-23	PCB-23	L11604-4		UF		WG26237													
NMED DOEOB	Sandia Crest	5/6/08			PCB-24	PCB-24	L11604-4		UF		WG26237													
NMED DOEOB	Sandia Crest	5/6/08			PCB-25	PCB-25	L11604-4		UF		WG26237													
NMED DOEOB	Sandia Crest	5/6/08			PCB-26 + 29	PCB-26 + 29	L11604-4		UF		WG26237													
NMED DOEOB	Sandia Crest	5/6/08			PCB-27	PCB-27	L11604-4		UF		WG26237													
NMED DOEOB	Sandia Crest	5/6/08			PCB-31	PCB-31	L11604-4		UF		WG26237			6.59	pg/L									
NMED DOEOB	Sandia Crest	5/6/08			PCB-32	PCB-32	L11604-4		UF		WG26237			1.63	pg/L									
NMED DOEOB	Sandia Crest	5/6/08			PCB-34	PCB-34	L11604-4		UF		WG26237													
NMED DOEOB	Sandia Crest	5/6/08			PCB-35	PCB-35	L11604-4		UF		WG26237													
NMED DOEOB	Sandia Crest	5/6/08			PCB-36	PCB-36	L11604-4		UF		WG26237													
NMED DOEOB	Sandia Crest	5/6/08			PCB-37	PCB-37	L11604-4		UF		WG26237			2.43	pg/L									
NMED DOEOB	Sandia Crest	5/6/08			PCB-38	PCB-38	L11604-4		UF		WG26237													
NMED DOEOB	Sandia Crest	5/6/08			PCB-39	PCB-39	L11604-4		UF		WG26237													
NMED DOEOB	Sandia Crest	5/6/08			PCB-40 + 41 + 71	PCB-40 + 41 + 71	L11604-4		UF		WG26237			7.26	pg/L									
NMED DOEOB	Sandia Crest	5/6/08			PCB-42	PCB-42	L11604-4		UF		WG26237													
NMED DOEOB	Sandia Crest	5/6/08			PCB-43	PCB-43	L11604-4		UF		WG26237													
NMED DOEOB	Sandia Crest	5/6/08			PCB-44 + 47 + 65	PCB-44 + 47 + 65	L11604-4		UF		WG26237			10.14	pg/L									
NMED DOEOB	Sandia Crest	5/6/08			PCB-45 + 51	PCB-45 + 51	L11604-4		UF		WG26237													
NMED DOEOB	Sandia Crest	5/6/08			PCB-46	PCB-46	L11604-4		UF		WG26237			0.75	pg/L									
NMED DOEOB	Sandia Crest	5/6/08			PCB-48	PCB-48	L11604-4		UF		WG26237			2.34	pg/L									
NMED DOEOB	Sandia Crest	5/6/08			PCB-49 + 69	PCB-49 + 69	L11604-4		UF		WG26237			5.50	pg/L									
NMED DOEOB	Sandia Crest	5/6/08			PCB-50 + 53	PCB-50 + 53	L11604-4		UF		WG26237													
NMED DOEOB	Sandia Crest	5/6/08			PCB-52	PCB-52	L11604-4		UF		WG26237			13.23	pg/L									
NMED DOEOB	Sandia Crest	5/6/08			PCB-54	PCB-54	L11604-4		UF		WG26237													
NMED DOEOB	Sandia Crest	5/6/08			PCB-55	PCB-55	L11604-4		UF		WG26237													
NMED DOEOB	Sandia Crest	5/6/08			PCB-56	PCB-56	L11604-4		UF		WG26237													
NMED DOEOB	Sandia Crest	5/6/08			PCB-57	PCB-57	L11604-4		UF		WG26237													
NMED DOEOB	Sandia Crest	5/6/08			PCB-58	PCB-58	L11604-4		UF		WG26237													
NMED DOEOB	Sandia Crest	5/6/08			PCB-59 + 62 + 75	PCB-59 + 62 + 75	L11604-4		UF		WG26237													
NMED DOEOB	Sandia Crest	5/6/08			PCB-60	PCB-60	L11604-4		UF		WG26237			3.57	pg/L									
NMED DOEOB	Sandia Crest	5/6/08			PCB-61 + 70 + 74 + 76	PCB-61 + 70 + 74 + 76	L11604-4		UF		WG26237			15.01	pg/L									

NMED DOEOB	Sandia Crest	5/6/08			PCB-63	PCB-63	L11604-4		UF		WG26237													
NMED DOEOB	Sandia Crest	5/6/08			PCB-64	PCB-64	L11604-4		UF		WG26237			4.33	pg/L									
NMED DOEOB	Sandia Crest	5/6/08			PCB-66	PCB-66	L11604-4		UF		WG26237													
NMED DOEOB	Sandia Crest	5/6/08			PCB-67	PCB-67	L11604-4		UF		WG26237													
NMED DOEOB	Sandia Crest	5/6/08			PCB-68	PCB-68	L11604-4		UF		WG26237													
NMED DOEOB	Sandia Crest	5/6/08			PCB-72	PCB-72	L11604-4		UF		WG26237													
NMED DOEOB	Sandia Crest	5/6/08			PCB-73	PCB-73	L11604-4		UF		WG26237													
NMED DOEOB	Sandia Crest	5/6/08			PCB-77	PCB-77	L11604-4		UF		WG26237													
NMED DOEOB	Sandia Crest	5/6/08			PCB-78	PCB-78	L11604-4		UF		WG26237													
NMED DOEOB	Sandia Crest	5/6/08			PCB-79	PCB-79	L11604-4		UF		WG26237													
NMED DOEOB	Sandia Crest	5/6/08			PCB-80	PCB-80	L11604-4		UF		WG26237													
NMED DOEOB	Sandia Crest	5/6/08			PCB-81	PCB-81	L11604-4		UF		WG26237													
NMED DOEOB	Sandia Crest	5/6/08			PCB-82	PCB-82	L11604-4		UF		WG26237			6.08	pg/L									
NMED DOEOB	Sandia Crest	5/6/08			PCB-83 + 99	PCB-83 + 99	L11604-4		UF		WG26237			11.72	pg/L									
NMED DOEOB	Sandia Crest	5/6/08			PCB-84	PCB-84	L11604-4		UF		WG26237			15.97	pg/L									
NMED DOEOB	Sandia Crest	5/6/08			PCB-85 + 116 + 117	PCB-85 + 116 + 117	L11604-4		UF		WG26237			6.92	pg/L									
NMED DOEOB	Sandia Crest	5/6/08			PCB-86 + 87 + 97 + 108 + 119 + 125	PCB-86 + 87 + 97 + 108 + 119 + 125	L11604-4		UF		WG26237			29.51	pg/L									
NMED DOEOB	Sandia Crest	5/6/08			PCB-88 + 91	PCB-88 + 91	L11604-4		UF		WG26237			5.31	pg/L									
NMED DOEOB	Sandia Crest	5/6/08			PCB-89	PCB-89	L11604-4		UF		WG26237													
NMED DOEOB	Sandia Crest	5/6/08			PCB-90 + 101 + 113	PCB-90 + 101 + 113	L11604-4		UF		WG26237			29.07	pg/L									
NMED DOEOB	Sandia Crest	5/6/08			PCB-92	PCB-92	L11604-4		UF		WG26237			4.96	pg/L									
NMED DOEOB	Sandia Crest	5/6/08			PCB-93 + 95 + 98 + 100 + 102	PCB-93 + 95 + 98 + 100 + 102	L11604-4		UF		WG26237			32.69	pg/L									
NMED DOEOB	Sandia Crest	5/6/08			PCB-94	PCB-94	L11604-4		UF		WG26237													
NMED DOEOB	Sandia Crest	5/6/08			PCB-96	PCB-96	L11604-4		UF		WG26237													
NMED DOEOB	Sandia Crest	5/6/08			PCB-103	PCB-103	L11604-4		UF		WG26237													
NMED DOEOB	Sandia Crest	5/6/08			PCB-104	PCB-104	L11604-4		UF		WG26237													
NMED DOEOB	Sandia Crest	5/6/08			PCB-105	PCB-105	L11604-4		UF		WG26237													
NMED DOEOB	Sandia Crest	5/6/08			PCB-106	PCB-106	L11604-4		UF		WG26237													
NMED DOEOB	Sandia Crest	5/6/08			PCB-107 + 124	PCB-107 + 124	L11604-4		UF		WG26237													
NMED DOEOB	Sandia Crest	5/6/08			PCB-109	PCB-109	L11604-4		UF		WG26237													
NMED DOEOB	Sandia Crest	5/6/08			PCB-110 + 115	PCB-110 + 115	L11604-4		UF		WG26237			51.05	pg/L									
NMED DOEOB	Sandia Crest	5/6/08			PCB-111	PCB-111	L11604-4		UF		WG26237													
NMED DOEOB	Sandia Crest	5/6/08			PCB-112	PCB-112	L11604-4		UF		WG26237													
NMED DOEOB	Sandia Crest	5/6/08			PCB-114	PCB-114	L11604-4		UF		WG26237													
NMED DOEOB	Sandia Crest	5/6/08			PCB-118	PCB-118	L11604-4		UF		WG26237			28.93	pg/L									
NMED DOEOB	Sandia Crest	5/6/08			PCB-120	PCB-120	L11604-4		UF		WG26237													
NMED DOEOB	Sandia Crest	5/6/08			PCB-121	PCB-121	L11604-4		UF		WG26237													
NMED DOEOB	Sandia Crest	5/6/08			PCB-122	PCB-122	L11604-4		UF		WG26237													
NMED DOEOB	Sandia Crest	5/6/08			PCB-123	PCB-123	L11604-4		UF		WG26237													
NMED DOEOB	Sandia Crest	5/6/08			PCB-126	PCB-126	L11604-4		UF		WG26237													
NMED DOEOB	Sandia Crest	5/6/08			PCB-127	PCB-127	L11604-4		UF		WG26237													
NMED DOEOB	Sandia Crest	5/6/08			PCB-128 + 166	PCB-128 + 166	L11604-4		UF		WG26237			10.22	pg/L									
NMED DOEOB	Sandia Crest	5/6/08			PCB-129 + 138 + 160 + 163	PCB-129 + 138 + 160 + 163	L11604-4		UF		WG26237			57.00	pg/L									
NMED DOEOB	Sandia Crest	5/6/08			PCB-130	PCB-130	L11604-4		UF		WG26237			3.54	pg/L									
NMED DOEOB	Sandia Crest	5/6/08			PCB-131	PCB-131	L11604-4		UF		WG26237													
NMED DOEOB	Sandia Crest	5/6/08			PCB-132	PCB-132	L11604-4		UF		WG26237			26.19	pg/L									
NMED DOEOB	Sandia Crest	5/6/08			PCB-133	PCB-133	L11604-4		UF		WG26237													
NMED DOEOB	Sandia Crest	5/6/08			PCB-134 + 143	PCB-134 + 143	L11604-4		UF		WG26237			3.99	pg/L									
NMED DOEOB	Sandia Crest	5/6/08			PCB-135 + 151 + 154	PCB-135 + 151 + 154	L11604-4		UF		WG26237			15.86	pg/L									
NMED DOEOB	Sandia Crest	5/6/08			PCB-136	PCB-136	L11604-4		UF		WG26237			8.78	pg/L									
NMED DOEOB	Sandia Crest	5/6/08			PCB-137	PCB-137	L11604-4		UF		WG26237													
NMED DOEOB	Sandia Crest	5/6/08			PCB-139 + 140	PCB-139 + 140	L11604-4		UF		WG26237													
NMED DOEOB	Sandia Crest	5/6/08			PCB-141	PCB-141	L11604-4		UF		WG26237			9.54	pg/L									
NMED DOEOB	Sandia Crest	5/6/08			PCB-142	PCB-142	L11604-4		UF		WG26237													
NMED DOEOB	Sandia Crest	5/6/08			PCB-144	PCB-144	L11604-4		UF		WG26237			3.16	pg/L									
NMED DOEOB	Sandia Crest	5/6/08			PCB-145	PCB-145	L11604-4		UF		WG26237													
NMED DOEOB	Sandia Crest	5/6/08			PCB-146	PCB-146	L11604-4		UF		WG26237													
NMED DOEOB	Sandia Crest	5/6/08			PCB-147 + 149	PCB-147 + 149	L11604-4		UF		WG26237			47.30	pg/L									
NMED DOEOB	Sandia Crest	5/6/08			PCB-148	PCB-148	L11604-4		UF		WG26237													
NMED DOEOB	Sandia Crest	5/6/08			PCB-150	PCB-150	L11604-4		UF		WG26237													
NMED DOEOB	Sandia Crest	5/6/08			PCB-152	PCB-152	L11604-4		UF		WG26237													
NMED DOEOB	Sandia Crest	5/6/08			PCB-153 + 168	PCB-153 + 168	L11604-4		UF		WG26237			40.03	pg/L									
NMED DOEOB	Sandia Crest	5/6/08			PCB-155	PCB-155	L11604-4		UF		WG26237													
NMED DOEOB	Sandia Crest	5/6/08			PCB-156 + 157	PCB-156 + 157	L11604-4		UF		WG26237													
NMED DOEOB	Sandia Crest	5/6/08			PCB-158	PCB-158	L11604-4		UF		WG26237			5.25	pg/L									
NMED DOEOB	Sandia Crest	5/6/08			PCB-159	PCB-159	L11604-4		UF		WG26237													
NMED DOEOB	Sandia Crest	5/6/08			PCB-161	PCB-161	L11604-4		UF		WG26237													
NMED DOEOB	Sandia Crest	5/6/08			PCB-162	PCB-162	L11604-4		UF		WG26237													
NMED DOEOB	Sandia Crest	5/6/08			PCB-164	PCB-164	L11604-4		UF		WG26237													
NMED DOEOB	Sandia Crest	5/6/08			PCB-165	PCB-165	L11604-4		UF		WG26237													
NMED DOEOB	Sandia Crest	5/6/08			PCB-167	PCB-167	L11604-4		UF		WG26237													
NMED DOEOB	Sandia Crest	5/6/08			PCB-169	PCB-169	L11604-4		UF		WG26237													
NMED DOEOB	Sandia Crest	5/6/08			PCB-170	PCB-170	L11604-4		UF		WG26237			11.37	pg/L									
NMED DOEOB	Sandia Crest	5/6/08			PCB-171 + 173	PCB-171 + 173	L11604-4		UF		WG26237			3.80	pg/L									
NMED DOEOB	Sandia Crest	5/6/08			PCB-172	PCB-172	L11604-4		UF		WG26237			1.93	pg/L									
NMED DOEOB	Sandia Crest	5/6/08			PCB-174	PCB-174	L11604-4		UF		WG26237			13.15	pg/L									
NMED DOEOB	Sandia Crest	5/6/08			PCB-175	PCB-175	L11604-4		UF		WG26237													
NMED DOEOB	Sandia Crest	5/6/08			PCB-176	PCB-176	L11604-4		UF		WG26237			1.37	pg/L									
NMED DOEOB	Sandia Crest	5/6/08			PCB-177	PCB-177	L11604-4		UF		WG26237													
NMED DOEOB	Sandia Crest	5/6/08			PCB-178	PCB-178	L11604-4		UF		WG26237													
NMED DOEOB	Sandia Crest	5/6/08			PCB-179	PCB-179	L11604-4		UF		WG26237			5.23	pg/L									
NMED DOEOB	Sandia Crest	5/6/08			PCB-180 + 193	PCB-180 + 193	L11604-4		UF		WG26237			23.45	pg/L									
NMED DOEOB	Sandia Crest	5/6/08			PCB-181	PCB-181	L11604-4		UF		WG26237													
NMED DOEOB	Sandia Crest	5/6/08			PCB-182	PCB-182	L11604-4		UF		WG26237													
NMED DOEOB	Sandia Crest	5/6/08			PCB-183 + 185	PCB-183 + 185	L11604-4		UF		WG26237			9.15	pg/L									
NMED DOEOB	Sandia Crest	5/6/08			PCB-184	PCB-184	L11604-4		UF		WG26237													
NMED DOEOB	Sandia Crest	5/6/08			PCB-186	PCB-186	L11604-4		UF		WG26237													
NMED DOEOB	Sandia Crest	5/6/08			PCB-187	PCB-187	L11604-4		UF		WG26237			15.97	pg/L									
NMED DOEOB	Sandia Crest	5/6/08			PCB-188	PCB-188	L11604-4		UF		WG26237													
NMED DOEOB	Sandia Crest	5/6/08			PCB-189	PCB-189	L11604-4		UF		WG26237													
NMED DOEOB	Sandia Crest	5/6/08			PCB-190	PCB-190	L11604-4		UF		WG26237													
NMED DOEOB	Sandia Crest	5/6/08			PCB-191	PCB-191	L11604-4		UF		WG26237													
NMED DOEOB	Sandia Crest	5/6/08			PCB-192	PCB-192	L11604-4		UF		WG26237													
NMED DOEOB	Sandia Crest	5/6/08			PCB-194	PCB-194	L11604-4		UF		WG26237			5.83	pg/L									
NMED DOEOB	Sandia Crest	5/6/08			PCB-195	PCB-195	L11604-4		UF		WG26237													
NMED DOEOB	Sandia Crest	5/6/08			PCB-196	PCB-196	L11604-4		UF		WG26237			3.57	pg/L									
NMED DOEOB	Sandia Crest	5/6/08			PCB-197 + 200	PCB-197 + 200	L11604-4		UF		WG26237													
NMED DOEOB	Sandia Crest	5/6/08			PCB-198 + 199	PCB-198 + 199	L11604-4		UF		WG26237			7.03	pg/L									
NMED DOEOB	Sandia Crest	5/6/08			PCB-201	PCB-201	L11604-4		UF		WG26237													
NMED DOEOB	Sandia Crest	5/6/08			PCB-202	PCB-202	L11604-4		UF		WG26237			1.54	pg/L									
NMED DOEOB	Sandia Crest	5/6/08			PCB-203	PCB-203	L11604-4		UF		WG26237			5.76	pg/L									
NMED DOEOB	Sandia Crest	5/6/08			PCB-204	PCB-204	L11604-4		UF		WG26237													
NMED DOEOB	Sandia Crest	5/6/08			PCB-205	PCB-205	L11604-4		UF		WG26237													
NMED DOEOB	Sandia Crest	5/6/08			PCB-206	PCB-206	L11604-4		UF		WG26237													
NMED DOEOB	Sandia Crest	5/6/08			PCB-207	PCB-207	L11604-4		UF		WG26237													
NMED DOEOB	Sandia Crest	5/6/08			PCB-208	PCB-208	L11604-4		UF		WG26237													
NMED DOEOB	Sandia Crest	5/6/08			PCB-209	PCB-209	L11604-4		UF		WG26237			2.48	pg/L									
NMED DOEOB	Sandia Crest	5/6/08			Total PCB (sum of congeners)	Total PCB (sum of congeners)	L11604-4		UF		WG26237			652.85	pg/L									
NMED DOEOB	Sandia Crest	5/6/08			Mono-Cl	Mono-Cl	L11604-4		UF		WG26237			0.00	pg/L									
NMED DOEOB	Sandia Crest	5/6/08			Di-Cl	Di-Cl	L11604-4		UF		WG26237			1.95	pg/L									
NMED DOEOB	Sandia Crest	5/6/08			Tri-Cl	Tri-Cl	L11604-4		UF		WG26237			24.05	pg/L									
NMED DOEOB	Sandia Crest	5/6/08			Tet-Cl	Tet-Cl	L11604-4		UF		WG26237			62.13	pg/L									
NMED DOEOB	Sandia Crest	5/6/08			Pen-Cl	Pen-Cl	L11604-4		UF		WG26237			222.22	pg/L									
NMED DOEOB	Sandia Crest	5/6/08			Hex-Cl	Hex-Cl	L11604-4		UF		WG26237			230.85	pg/L									
NMED DOEOB	Sandia Crest	5/6/08			Hep-Cl	Hep-Cl	L11604-4		UF		WG26237			85.43	pg/L									
NMED DOEOB	Sandia Crest	5/6/08			Oc-Cl	Oc-Cl	L11604-4		UF		WG26237			23.73	pg/L									
NMED DOEOB	Sandia Crest	5/6/08			No-Cl	No-Cl	L11604-4		UF		WG26237			0.00	pg/L									
NMED DOEOB	Sandia Crest	5/6/08			De-Cl	De-Cl	L11604-4		UF		WG26237			0.00	pg/L									
NMED DOEOB	Sandia Crest	5/6/08			Total PCB (sum of homologs)	Total PCB (sum of homologs)	L11604-4		UF		WG26237			650.37	pg/L									
NMED DOEOB	Middle Fork	3/11/09			PCB-1	PCB-1	L12551-5		UF		WG28525													
NMED DOEOB	Middle Fork	3/11/09			PCB-2	PCB-2	L12551-5		UF		WG28525													
NMED DOEOB	Middle Fork	3/11/09			PCB-3	PCB-3	L12551-5		UF		WG28525													
NMED DOEOB	Middle Fork	3/11/09			PCB-4	PCB-4	L12551-5		UF		WG28525													
NMED DOEOB	Middle Fork	3/11/09			PCB-5	PCB-5	L12551-5		UF		WG28525													
NMED DOEOB	Middle Fork	3/11/09			PCB-6	PCB-6	L12551-5		UF		WG28525													
NMED DOEOB	Middle Fork	3/11/09			PCB-7	PCB-7	L12551-5		UF		WG28525													
NMED DOEOB	Middle Fork	3/11/09			PCB-8	PCB-8	L12551-5		UF		WG28525													
NMED DOEOB	Middle Fork	3/11/09			PCB-9	PCB-9	L12551-5		UF		WG28525													
NMED DOEOB	Middle Fork	3/11/09			PCB-10	PCB-10	L12551-5		UF		WG28525													
NMED DOEOB	Middle Fork	3/11/09			PCB-11	PCB-11	L12551-5		UF		WG28525													
NMED DOEOB	Middle Fork	3/11/09			PCB-12 + 13	PCB-12 + 13	L12551-5		UF		WG28525													
NMED DOEOB	Middle Fork	3/11/09			PCB-14	PCB-14	L12551-5		UF		WG28525													
NMED DOEOB	Middle Fork	3/11/09			PCB-15	PCB-15	L12551-5		UF		WG28525													
NMED DOEOB	Middle Fork	3/11/09			PCB-16	PCB-16	L12551-5		UF		WG28525													
NMED DOEOB	Middle Fork	3/11/09			PCB-17	PCB-17	L12551-5		UF		WG28525													
NMED DOEOB	Middle Fork	3/11/09			PCB-18 + 30	PCB-18 + 30	L12551-5		UF		WG28525			0.83	pg/L									
NMED DOEOB	Middle Fork	3/11/09			PCB-19	PCB-19	L12551-5		UF		WG28525													
NMED DOEOB	Middle Fork	3/11/09			PCB-20 + 28	PCB-20 + 28	L12551-5		UF		WG28525			0.03	pg/L									
NMED DOEOB	Middle Fork	3/11/09			PCB-21 + 33	PCB-21 + 33	L12551-5		UF		WG28525													
NMED DOEOB	Middle Fork	3/11/09			PCB-22	PCB-22	L12551-5		UF		WG28525													
NMED DOEOB	Middle Fork	3/11/09			PCB-23	PCB-23	L12551-5		UF		WG28525													
NMED DOEOB	Middle Fork	3/11/09			PCB-24	PCB-24	L12551-5		UF		WG28525													
NMED DOEOB	Middle Fork	3/11/09			PCB-25	PCB-25	L12551-5		UF		WG28525													
NMED DOEOB	Middle Fork	3/11/09			PCB-26 + 29	PCB-26 + 29	L12551-5		UF		WG28525													
NMED DOEOB	Middle Fork	3/11/09			PCB-27	PCB-27	L12551-5		UF		WG28525													
NMED DOEOB	Middle Fork	3/11/09			PCB-31	PCB-31	L12551-5		UF		WG28525													
NMED DOEOB	Middle Fork	3/11/09			PCB-32	PCB-32	L12551-5		UF		WG28525													
NMED DOEOB	Middle Fork	3/11/09			PCB-34	PCB-34	L12551-5		UF		WG28525													
NMED DOEOB	Middle Fork	3/11/09			PCB-35	PCB-35	L12551-5		UF		WG28525													
NMED DOEOB	Middle Fork	3/11/09			PCB-36	PCB-36	L12551-5		UF		WG28525													
NMED DOEOB	Middle Fork	3/11/09			PCB-37	PCB-37	L12551-5		UF		WG28525													
NMED DOEOB	Middle Fork	3/11/09			PCB-38	PCB-38	L12551-5		UF		WG28525													
NMED DOEOB	Middle Fork	3/11/09			PCB-39	PCB-39	L12551-5		UF		WG28525													
NMED DOEOB	Middle Fork	3/11/09			PCB-40 + 41 + 71	PCB-40 + 41 + 71	L12551-5		UF		WG28525													
NMED DOEOB	Middle Fork	3/11/09			PCB-42	PCB-42	L12551-5		UF		WG28525													
NMED DOEOB	Middle Fork	3/11/09			PCB-43	PCB-43	L12551-5		UF		WG28525													
NMED DOEOB	Middle Fork	3/11/09			PCB-44 + 47 + 65	PCB-44 + 47 + 65	L12551-5		UF		WG28525													
NMED DOEOB	Middle Fork	3/11/09			PCB-45 + 51	PCB-45 + 51	L12551-5		UF		WG28525													
NMED DOEOB	Middle Fork	3/11/09			PCB-46	PCB-46	L12551-5		UF		WG28525													
NMED DOEOB	Middle Fork	3/11/09			PCB-48	PCB-48	L12551-5		UF		WG28525													
NMED DOEOB	Middle Fork	3/11/09			PCB-49 + 69	PCB-49 + 69	L12551-5		UF		WG28525				pg/L									
NMED DOEOB	Middle Fork	3/11/09			PCB-50 + 53	PCB-50 + 53	L12551-5		UF		WG28525													
NMED DOEOB	Middle Fork	3/11/09			PCB-52	PCB-52	L12551-5		UF		WG28525				pg/L									
NMED DOEOB	Middle Fork	3/11/09			PCB-54	PCB-54	L12551-5		UF		WG28525													
NMED DOEOB	Middle Fork	3/11/09			PCB-55	PCB-55	L12551-5		UF		WG28525													
NMED DOEOB	Middle Fork	3/11/09			PCB-56	PCB-56	L12551-5		UF		WG28525													
NMED DOEOB	Middle Fork	3/11/09			PCB-57	PCB-57	L12551-5		UF		WG28525													
NMED DOEOB	Middle Fork	3/11/09			PCB-58	PCB-58	L12551-5		UF		WG28525													
NMED DOEOB	Middle Fork	3/11/09			PCB-59 + 62 + 75	PCB-59 + 62 + 75	L12551-5		UF		WG28525													
NMED DOEOB	Middle Fork	3/11/09			PCB-60	PCB-60	L12551-5		UF		WG28525													
NMED DOEOB	Middle Fork	3/11/09			PCB-61 + 70 + 74 + 76	PCB-61 + 70 + 74 + 76	L12551-5		UF		WG28525				pg/L									
NMED DOEOB	Middle Fork	3/11/09			PCB-63	PCB-63	L12551-5		UF		WG28525													
NMED DOEOB	Middle Fork	3/11/09			PCB-64	PCB-64	L12551-5		UF		WG28525													
NMED DOEOB	Middle Fork	3/11/09			PCB-66	PCB-66	L12551-5		UF		WG28525													
NMED DOEOB	Middle Fork	3/11/09			PCB-67	PCB-67	L12551-5		UF		WG28525													
NMED DOEOB	Middle Fork	3/11/09			PCB-68	PCB-68	L12551-5		UF		WG28525													
NMED DOEOB	Middle Fork	3/11/09			PCB-72	PCB-72	L12551-5		UF		WG28525													

NMED DOEOB	Middle Fork	3/11/09			PCB-73	PCB-73	L12551-S		UF		WG28525															
NMED DOEOB	Middle Fork	3/11/09			PCB-77	PCB-77	L12551-S		UF		WG28525															
NMED DOEOB	Middle Fork	3/11/09			PCB-78	PCB-78	L12551-S		UF		WG28525															
NMED DOEOB	Middle Fork	3/11/09			PCB-79	PCB-79	L12551-S		UF		WG28525															
NMED DOEOB	Middle Fork	3/11/09			PCB-80	PCB-80	L12551-S		UF		WG28525															
NMED DOEOB	Middle Fork	3/11/09			PCB-81	PCB-81	L12551-S		UF		WG28525															
NMED DOEOB	Middle Fork	3/11/09			PCB-82	PCB-82	L12551-S		UF		WG28525															
NMED DOEOB	Middle Fork	3/11/09			PCB-83 + 99	PCB-83 + 99	L12551-S		UF		WG28525				pg/L											
NMED DOEOB	Middle Fork	3/11/09			PCB-84	PCB-84	L12551-S		UF		WG28525															
NMED DOEOB	Middle Fork	3/11/09			PCB-85 + 116 + 117	PCB-85 + 116 + 117	L12551-S		UF		WG28525															
NMED DOEOB	Middle Fork	3/11/09			PCB-86 + 87 + 97 + 108 + 119 + 125	PCB-86 + 87 + 97 + 108 + 119 + 125	L12551-S		UF		WG28525			1.95	pg/L											
NMED DOEOB	Middle Fork	3/11/09			PCB-88 + 91	PCB-88 + 91	L12551-S		UF		WG28525															
NMED DOEOB	Middle Fork	3/11/09			PCB-89	PCB-89	L12551-S		UF		WG28525															
NMED DOEOB	Middle Fork	3/11/09			PCB-90 + 101 + 113	PCB-90 + 101 + 113	L12551-S		UF		WG28525															
NMED DOEOB	Middle Fork	3/11/09			PCB-92	PCB-92	L12551-S		UF		WG28525															
NMED DOEOB	Middle Fork	3/11/09			PCB-93 + 95 + 98 + 100 + 102	PCB-93 + 95 + 98 + 100 + 102	L12551-S		UF		WG28525															
NMED DOEOB	Middle Fork	3/11/09			PCB-94	PCB-94	L12551-S		UF		WG28525															
NMED DOEOB	Middle Fork	3/11/09			PCB-96	PCB-96	L12551-S		UF		WG28525															
NMED DOEOB	Middle Fork	3/11/09			PCB-103	PCB-103	L12551-S		UF		WG28525															
NMED DOEOB	Middle Fork	3/11/09			PCB-104	PCB-104	L12551-S		UF		WG28525															
NMED DOEOB	Middle Fork	3/11/09			PCB-105	PCB-105	L12551-S		UF		WG28525				pg/L											
NMED DOEOB	Middle Fork	3/11/09			PCB-106	PCB-106	L12551-S		UF		WG28525															
NMED DOEOB	Middle Fork	3/11/09			PCB-107 + 124	PCB-107 + 124	L12551-S		UF		WG28525															
NMED DOEOB	Middle Fork	3/11/09			PCB-109	PCB-109	L12551-S		UF		WG28525															
NMED DOEOB	Middle Fork	3/11/09			PCB-110 + 115	PCB-110 + 115	L12551-S		UF		WG28525															
NMED DOEOB	Middle Fork	3/11/09			PCB-111	PCB-111	L12551-S		UF		WG28525															
NMED DOEOB	Middle Fork	3/11/09			PCB-112	PCB-112	L12551-S		UF		WG28525															
NMED DOEOB	Middle Fork	3/11/09			PCB-114	PCB-114	L12551-S		UF		WG28525															
NMED DOEOB	Middle Fork	3/11/09			PCB-118	PCB-118	L12551-S		UF		WG28525				pg/L											
NMED DOEOB	Middle Fork	3/11/09			PCB-120	PCB-120	L12551-S		UF		WG28525															
NMED DOEOB	Middle Fork	3/11/09			PCB-121	PCB-121	L12551-S		UF		WG28525															
NMED DOEOB	Middle Fork	3/11/09			PCB-122	PCB-122	L12551-S		UF		WG28525															
NMED DOEOB	Middle Fork	3/11/09			PCB-123	PCB-123	L12551-S		UF		WG28525															
NMED DOEOB	Middle Fork	3/11/09			PCB-126	PCB-126	L12551-S		UF		WG28525															
NMED DOEOB	Middle Fork	3/11/09			PCB-127	PCB-127	L12551-S		UF		WG28525															
NMED DOEOB	Middle Fork	3/11/09			PCB-128 + 166	PCB-128 + 166	L12551-S		UF		WG28525															
NMED DOEOB	Middle Fork	3/11/09			PCB-129 + 138 + 160 + 163	PCB-129 + 138 + 160 + 163	L12551-S		UF		WG28525															
NMED DOEOB	Middle Fork	3/11/09			PCB-130	PCB-130	L12551-S		UF		WG28525															
NMED DOEOB	Middle Fork	3/11/09			PCB-131	PCB-131	L12551-S		UF		WG28525															
NMED DOEOB	Middle Fork	3/11/09			PCB-132	PCB-132	L12551-S		UF		WG28525															
NMED DOEOB	Middle Fork	3/11/09			PCB-133	PCB-133	L12551-S		UF		WG28525															
NMED DOEOB	Middle Fork	3/11/09			PCB-134 + 143	PCB-134 + 143	L12551-S		UF		WG28525															
NMED DOEOB	Middle Fork	3/11/09			PCB-135 + 151 + 154	PCB-135 + 151 + 154	L12551-S		UF		WG28525			0.04	pg/L											
NMED DOEOB	Middle Fork	3/11/09			PCB-136	PCB-136	L12551-S		UF		WG28525															
NMED DOEOB	Middle Fork	3/11/09			PCB-137	PCB-137	L12551-S		UF		WG28525															
NMED DOEOB	Middle Fork	3/11/09			PCB-139 + 140	PCB-139 + 140	L12551-S		UF		WG28525															
NMED DOEOB	Middle Fork	3/11/09			PCB-141	PCB-141	L12551-S		UF		WG28525															
NMED DOEOB	Middle Fork	3/11/09			PCB-142	PCB-142	L12551-S		UF		WG28525															
NMED DOEOB	Middle Fork	3/11/09			PCB-144	PCB-144	L12551-S		UF		WG28525															
NMED DOEOB	Middle Fork	3/11/09			PCB-145	PCB-145	L12551-S		UF		WG28525															
NMED DOEOB	Middle Fork	3/11/09			PCB-146	PCB-146	L12551-S		UF		WG28525															
NMED DOEOB	Middle Fork	3/11/09			PCB-147 + 149	PCB-147 + 149	L12551-S		UF		WG28525															
NMED DOEOB	Middle Fork	3/11/09			PCB-148	PCB-148	L12551-S		UF		WG28525															
NMED DOEOB	Middle Fork	3/11/09			PCB-150	PCB-150	L12551-S		UF		WG28525															
NMED DOEOB	Middle Fork	3/11/09			PCB-152	PCB-152	L12551-S		UF		WG28525															
NMED DOEOB	Middle Fork	3/11/09			PCB-153 + 168	PCB-153 + 168	L12551-S		UF		WG28525				pg/L											
NMED DOEOB	Middle Fork	3/11/09			PCB-155	PCB-155	L12551-S		UF		WG28525															
NMED DOEOB	Middle Fork	3/11/09			PCB-156 + 157	PCB-156 + 157	L12551-S		UF		WG28525															
NMED DOEOB	Middle Fork	3/11/09			PCB-158	PCB-158	L12551-S		UF		WG28525															
NMED DOEOB	Middle Fork	3/11/09			PCB-159	PCB-159	L12551-S		UF		WG28525															
NMED DOEOB	Middle Fork	3/11/09			PCB-161	PCB-161	L12551-S		UF		WG28525															
NMED DOEOB	Middle Fork	3/11/09			PCB-162	PCB-162	L12551-S		UF		WG28525															
NMED DOEOB	Middle Fork	3/11/09			PCB-164	PCB-164	L12551-S		UF		WG28525															
NMED DOEOB	Middle Fork	3/11/09			PCB-165	PCB-165	L12551-S		UF		WG28525															
NMED DOEOB	Middle Fork	3/11/09			PCB-167	PCB-167	L12551-S		UF		WG28525															
NMED DOEOB	Middle Fork	3/11/09			PCB-169	PCB-169	L12551-S		UF		WG28525															
NMED DOEOB	Middle Fork	3/11/09			PCB-170	PCB-170	L12551-S		UF		WG28525															
NMED DOEOB	Middle Fork	3/11/09			PCB-171 + 173	PCB-171 + 173	L12551-S		UF		WG28525															
NMED DOEOB	Middle Fork	3/11/09			PCB-172	PCB-172	L12551-S		UF		WG28525															
NMED DOEOB	Middle Fork	3/11/09			PCB-174	PCB-174	L12551-S		UF		WG28525															
NMED DOEOB	Middle Fork	3/11/09			PCB-175	PCB-175	L12551-S		UF		WG28525															
NMED DOEOB	Middle Fork	3/11/09			PCB-176	PCB-176	L12551-S		UF		WG28525															
NMED DOEOB	Middle Fork	3/11/09			PCB-177	PCB-177	L12551-S		UF		WG28525															
NMED DOEOB	Middle Fork	3/11/09			PCB-178	PCB-178	L12551-S		UF		WG28525															
NMED DOEOB	Middle Fork	3/11/09			PCB-179	PCB-179	L12551-S		UF		WG28525															
NMED DOEOB	Middle Fork	3/11/09			PCB-180 + 193	PCB-180 + 193	L12551-S		UF		WG28525															
NMED DOEOB	Middle Fork	3/11/09			PCB-181	PCB-181	L12551-S		UF		WG28525															
NMED DOEOB	Middle Fork	3/11/09			PCB-182	PCB-182	L12551-S		UF		WG28525															
NMED DOEOB	Middle Fork	3/11/09			PCB-183 + 185	PCB-183 + 185	L12551-S		UF		WG28525															
NMED DOEOB	Middle Fork	3/11/09			PCB-184	PCB-184	L12551-S		UF		WG28525															
NMED DOEOB	Middle Fork	3/11/09			PCB-186	PCB-186	L12551-S		UF		WG28525															
NMED DOEOB	Middle Fork	3/11/09			PCB-187	PCB-187	L12551-S		UF		WG28525															
NMED DOEOB	Middle Fork	3/11/09			PCB-188	PCB-188	L12551-S		UF		WG28525															
NMED DOEOB	Middle Fork	3/11/09			PCB-189	PCB-189	L12551-S		UF		WG28525															
NMED DOEOB	Middle Fork	3/11/09			PCB-190	PCB-190	L12551-S		UF		WG28525															
NMED DOEOB	Middle Fork	3/11/09			PCB-191	PCB-191	L12551-S		UF		WG28525															
NMED DOEOB	Middle Fork	3/11/09			PCB-192	PCB-192	L12551-S		UF		WG28525															
NMED DOEOB	Middle Fork	3/11/09			PCB-194	PCB-194	L12551-S		UF		WG28525															
NMED DOEOB	Middle Fork	3/11/09			PCB-195	PCB-195	L12551-S		UF		WG28525															
NMED DOEOB	Middle Fork	3/11/09			PCB-196	PCB-196	L12551-S		UF		WG28525															
NMED DOEOB	Middle Fork	3/11/09			PCB-197 + 200	PCB-197 + 200	L12551-S		UF		WG28525															
NMED DOEOB	Middle Fork	3/11/09			PCB-198 + 199	PCB-198 + 199	L12551-S		UF		WG28525															
NMED DOEOB	Middle Fork	3/11/09			PCB-201	PCB-201	L12551-S		UF		WG28525															
NMED DOEOB	Middle Fork	3/11/09			PCB-202	PCB-202	L12551-S		UF		WG28525															
NMED DOEOB	Middle Fork	3/11/09			PCB-203	PCB-203	L12551-S		UF		WG28525				pg/L											
NMED DOEOB	Middle Fork	3/11/09			PCB-204	PCB-204	L12551-S		UF		WG28525															
NMED DOEOB	Middle Fork	3/11/09			PCB-205	PCB-205	L12551-S		UF		WG28525															
NMED DOEOB	Middle Fork	3/11/09			PCB-206	PCB-206	L12551-S		UF		WG28525															
NMED DOEOB	Middle Fork	3/11/09			PCB-207	PCB-207	L12551-S		UF		WG28525															
NMED DOEOB	Middle Fork	3/11/09			PCB-208	PCB-208	L12551-S		UF		WG28525															
NMED DOEOB	Middle Fork	3/11/09			PCB-209	PCB-209	L12551-S		UF		WG28525															
NMED DOEOB	Middle Fork	3/11/09			Total PCB (sum of congeners)	Total PCB (sum of congeners)	L12551-S		UF		WG28525			2.85	pg/L											
NMED DOEOB	Middle Fork	3/11/09			Mono-Cl	Mono-Cl	L12551-S		UF		WG28525			0.00	pg/L											
NMED DOEOB	Middle Fork	3/11/09			Di-Cl	Di-Cl	L12551-S		UF		WG28525			0.00	pg/L											
NMED DOEOB	Middle Fork	3/11/09			Tri-Cl	Tri-Cl	L12551-S		UF		WG28525			0.86	pg/L											
NMED DOEOB	Middle Fork	3/11/09			Te-Cl	Te-Cl	L12551-S		UF		WG28525			0.00	pg/L											
NMED DOEOB	Middle Fork	3/11/09			Pe-Cl	Pe-Cl	L12551-S		UF		WG28525			1.95	pg/L											
NMED DOEOB	Middle Fork	3/11/09			Hx-Cl	Hx-Cl	L12551-S		UF		WG28525			0.04	pg/L											
NMED DOEOB	Middle Fork	3/11/09			Hp-Cl	Hp-Cl	L12551-S		UF		WG28525			0.00	pg/L											
NMED DOEOB	Middle Fork	3/11/09			Oc-Cl	Oc-Cl	L12551-S		UF		WG28525			0.00	pg/L											
NMED DOEOB	Middle Fork	3/11/09			No-Cl	No-Cl	L12551-S		UF		WG28525			0.00	pg/L											
NMED DOEOB	Middle Fork	3/11/09			De-Cl	De-Cl	L12551-S		UF		WG28525			0.00	pg/L											
NMED DOEOB	Middle Fork	3/11/09			Total PCB (sum of homologs)	Total PCB (sum of homologs)	L12551-S		UF		WG28525			2.85	pg/L											
NMED DOEOB	Pajarito Mountain	4/6/09			PCB-1	PCB-1	L12551-3		UF		WG28525															
NMED DOEOB	Pajarito Mountain	4/6/09			PCB-2	PCB-2	L12551-3		UF		WG28525															
NMED DOEOB	Pajarito Mountain	4/6/09			PCB-3	PCB-3	L12551-3		UF		WG28525				pg/L											
NMED DOEOB	Pajarito Mountain	4/6/09			PCB-4	PCB-4	L12551-3		UF		WG28525															
NMED DOEOB	Pajarito Mountain	4/6/09			PCB-5	PCB-5	L12551-3		UF		WG28525															
NMED DOEOB	Pajarito Mountain	4/6/09			PCB-6	PCB-6	L12551-3		UF		WG28525															
NMED DOEOB	Pajarito Mountain	4/6/09			PCB-7	PCB-7	L12551-3		UF		WG28525															
NMED DOEOB	Pajarito Mountain	4/6/09			PCB-8	PCB-8	L12551-3		UF		WG28525															
NMED DOEOB	Pajarito Mountain	4/6/09			PCB-9	PCB-9	L12551-3		UF		WG28525															
NMED DOEOB	Pajarito Mountain	4/6/09			PCB-10	PCB-10	L12551-3		UF		WG28525															
NMED DOEOB	Pajarito Mountain	4/6/09			PCB-11	PCB-11	L12551-3		UF		WG28525			7.42	pg/L											
NMED DOEOB	Pajarito Mountain	4/6/09			PCB-12 + 13	PCB-12 + 13	L12551-3		UF		WG28525															
NMED DOEOB	Pajarito Mountain	4/6/09			PCB-14	PCB-14	L12551-3		UF		WG28525															
NMED DOEOB	Pajarito Mountain	4/6/09			PCB-15	PCB-15	L12551-3		UF		WG28525															
NMED DOEOB	Pajarito Mountain	4/6/09			PCB-16	PCB-16	L12551-3		UF		WG28525															
NMED DOEOB	Pajarito Mountain	4/6/09			PCB-17	PCB-17	L12551-3		UF		WG28525			1.33	pg/L											
NMED DOEOB	Pajarito Mountain	4/6/09			PCB-18 + 30	PCB-18 + 30	L12551-3		UF		WG28525															
NMED DOEOB	Pajarito Mountain	4/6/09			PCB-19	PCB-19	L12551-3		UF		WG28525				pg/L											
NMED DOEOB	Pajarito Mountain	4/6/09			PCB-20 + 28	PCB-20 + 28	L12551-3		UF		WG28525			2.83	pg/L											
NMED DOEOB	Pajarito Mountain	4/6/09			PCB-21 + 33	PCB-21 + 33	L12551-3		UF		WG28525															
NMED DOEOB	Pajarito Mountain	4/6/09			PCB-22	PCB-22	L12551-3		UF		WG28525															
NMED DOEOB	Pajarito Mountain	4/6/09			PCB-23	PCB-23	L12551-3		UF		WG28525															
NMED DOEOB	Pajarito Mountain	4/6/09			PCB-24	PCB-24	L12551-3		UF		WG28525															
NMED DOEOB	Pajarito Mountain	4/6/09			PCB-25	PCB-25	L12551-3		UF		WG28525															
NMED DOEOB	Pajarito Mountain	4/6/09			PCB-26 + 29	PCB-26 + 29	L12551-3		UF		WG28525															
NMED DOEOB	Pajarito Mountain	4/6/09			PCB-27	PCB-27	L12551-3		UF		WG28525															
NMED DOEOB	Pajarito Mountain	4/6/09			PCB-31	PCB-31	L12551-3		UF		WG28525			2.01	pg/L											
NMED DOEOB	Pajarito Mountain	4/6/09			PCB-32	PCB-32	L12551-3		UF		WG28525			0.62	pg/L											
NMED DOEOB	Pajarito Mountain	4/6/09			PCB-34	PCB-34	L12551-3		UF		WG28525															
NMED DOEOB	Pajarito Mountain	4/6/09			PCB-35	PCB-35	L12551-3		UF		WG28525															
NMED DOEOB	Pajarito Mountain	4/6/09			PCB-36	PCB-36	L12551-3		UF		WG28525															
NMED DOEOB	Pajarito Mountain	4/6/09			PCB-37	PCB-37	L12551-3		UF		WG28525				pg/L											
NMED DOEOB	Pajarito Mountain	4/6/09			PCB-38	PCB-38	L12551-3		UF		WG28525															
NMED DOEOB	Pajarito Mountain	4/6/09			PCB-39	PCB-39	L12551-3		UF		WG28525															
NMED DOEOB	Pajarito Mountain	4/6/09			PCB-40 + 41 + 71	PCB-40 + 41 + 71	L12551-3		UF		WG28525			2.91	pg/L											
NMED DOEOB	Pajarito Mountain	4/6/09			PCB-42	PCB-42	L12551-3		UF		WG28525															
NMED DOEOB	Pajarito Mountain	4/6/09			PCB-43	PCB-43	L12551-3		UF		WG28525															
NMED DOEOB	Pajarito Mountain	4/6/09			PCB-44 + 47 + 65	PCB-44 + 47 + 65	L12551-3		UF		WG28525				pg/L											
NMED DOEOB	Pajarito Mountain	4/6/09			PCB-45 + 51	PCB-45 + 51	L12551-3		UF		WG28525															
NMED DOEOB	Pajarito Mountain	4/6/09			PCB-46	PCB-46	L12551-3		UF		WG28525															
NMED DOEOB	Pajarito Mountain	4/6/09			PCB-48	PCB-48	L12551-3		UF		WG28525															
NMED DOEOB	Pajarito Mountain	4/6/09			PCB-49 + 69	PCB-49 + 69	L12551-3		UF		WG28525															
NMED DOEOB	Pajarito Mountain	4/6/09			PCB-50 + 53	PCB-50 + 53	L12551-3		UF		WG28525															
NMED DOEOB	Pajarito Mountain	4/6/09			PCB-52	PCB-52	L12551-3		UF		WG28525			4.60	pg/L											
NMED DOEOB	Pajarito Mountain	4/6/09			PCB-54	PCB-54	L12551-3		UF		WG28525															
NMED DOEOB	Pajarito Mountain	4/6/09			PCB-55	PCB-55	L12551-3		UF		WG28525															
NMED DOEOB	Pajarito Mountain	4/6/09			PCB-56	PCB-56	L12551-3		UF		WG28525			1.30	pg/L											
NMED DOEOB	Pajarito Mountain	4/6/09			PCB-57	PCB-57	L12551-3		UF		WG28525															
NMED DOEOB	Pajarito Mountain	4/6/09			PCB-58	PCB-58	L12551-3		UF		WG28525															
NMED DOEOB	Pajarito Mountain	4/6/09			PCB-59 + 62 + 75	PCB-59 + 62 + 75	L12551-3		UF		WG28525															
NMED DOEOB	Pajarito Mountain	4/6/09			PCB-60	PCB-60	L12551-3		UF		WG28525															
NMED DOEOB	Pajarito Mountain	4/6/09			PCB-61 + 70 + 74 + 76	PCB-61 + 70 + 74 + 76	L12551-3		UF		WG28525			3.50	pg/L											
NMED DOEOB	Pajarito Mountain	4/6/09			PCB-63	PCB-63	L12551-3		UF		WG28525															
NMED DOEOB	Pajarito Mountain	4/6/09			PCB-64	PCB-64	L12551-3		UF		WG28525															
NMED DOEOB	Pajarito Mountain	4/6/09			PCB-66	PCB-66	L12551-3		UF		WG28525			0.54	pg/L											
NMED DOEOB	Pajarito Mountain	4/6/09			PCB-67	PCB-67	L12551-3		UF		WG28525															
NMED DOEOB	Pajarito Mountain	4/6/09			PCB-68	PCB-68	L12551-3		UF		WG28525															
NMED DOEOB	Pajarito Mountain	4/6/09			PCB-72	PCB-72	L12551-3		UF		WG28525															
NMED DOEOB	Pajarito Mountain	4/6/09			PCB-73	PCB-73	L12551-3		UF		WG28525															
NMED DOEOB	Pajarito Mountain	4/6/09			PCB-77	PCB-77	L12551-3		UF		WG28525															
NMED DOEOB	Pajarito Mountain	4/6/09			PCB-78	PCB-78	L12551-3		UF		WG28525															
NMED DOEOB	Pajarito Mountain	4/6/09			PCB-79	PCB-79	L12551-3		UF		WG28525															
NMED DOEOB	Pajarito Mountain	4/6/09			PCB-80	PCB-80	L12551-3		UF		WG28525															
NMED DOEOB	Pajarito Mountain	4/6/09			PCB-81	PCB-81	L12551-3		UF		WG28525															

NMED DOEOB	Pajarito Mountain	4/6/09			PCB-82	PCB-82	L12551-3		UF		WG28525															
NMED DOEOB	Pajarito Mountain	4/6/09			PCB-83 + 99	PCB-83 + 99	L12551-3		UF		WG28525				pg/L											
NMED DOEOB	Pajarito Mountain	4/6/09			PCB-84	PCB-84	L12551-3		UF		WG28525															
NMED DOEOB	Pajarito Mountain	4/6/09			PCB-85 + 116 + 117	PCB-85 + 116 + 117	L12551-3		UF		WG28525				pg/L											
NMED DOEOB	Pajarito Mountain	4/6/09			PCB-86 + 87 + 97 + 108 + 119 + 125	PCB-86 + 87 + 97 + 108 + 119 + 125	L12551-3		UF		WG28525			12.58	pg/L											
NMED DOEOB	Pajarito Mountain	4/6/09			PCB-88 + 91	PCB-88 + 91	L12551-3		UF		WG28525			2.18	pg/L											
NMED DOEOB	Pajarito Mountain	4/6/09			PCB-89	PCB-89	L12551-3		UF		WG28525															
NMED DOEOB	Pajarito Mountain	4/6/09			PCB-90 + 101 + 113	PCB-90 + 101 + 113	L12551-3		UF		WG28525			10.64	pg/L											
NMED DOEOB	Pajarito Mountain	4/6/09			PCB-92	PCB-92	L12551-3		UF		WG28525			1.83	pg/L											
NMED DOEOB	Pajarito Mountain	4/6/09			PCB-93 + 95 + 98 + 100 + 102	PCB-93 + 95 + 98 + 100 + 102	L12551-3		UF		WG28525			11.86	pg/L											
NMED DOEOB	Pajarito Mountain	4/6/09			PCB-94	PCB-94	L12551-3		UF		WG28525															
NMED DOEOB	Pajarito Mountain	4/6/09			PCB-96	PCB-96	L12551-3		UF		WG28525															
NMED DOEOB	Pajarito Mountain	4/6/09			PCB-103	PCB-103	L12551-3		UF		WG28525															
NMED DOEOB	Pajarito Mountain	4/6/09			PCB-104	PCB-104	L12551-3		UF		WG28525															
NMED DOEOB	Pajarito Mountain	4/6/09			PCB-105	PCB-105	L12551-3		UF		WG28525				pg/L											
NMED DOEOB	Pajarito Mountain	4/6/09			PCB-106	PCB-106	L12551-3		UF		WG28525															
NMED DOEOB	Pajarito Mountain	4/6/09			PCB-107 + 124	PCB-107 + 124	L12551-3		UF		WG28525															
NMED DOEOB	Pajarito Mountain	4/6/09			PCB-109	PCB-109	L12551-3		UF		WG28525															
NMED DOEOB	Pajarito Mountain	4/6/09			PCB-110 + 115	PCB-110 + 115	L12551-3		UF		WG28525			19.42	pg/L											
NMED DOEOB	Pajarito Mountain	4/6/09			PCB-111	PCB-111	L12551-3		UF		WG28525															
NMED DOEOB	Pajarito Mountain	4/6/09			PCB-112	PCB-112	L12551-3		UF		WG28525															
NMED DOEOB	Pajarito Mountain	4/6/09			PCB-114	PCB-114	L12551-3		UF		WG28525															
NMED DOEOB	Pajarito Mountain	4/6/09			PCB-118	PCB-118	L12551-3		UF		WG28525			0.26	pg/L											
NMED DOEOB	Pajarito Mountain	4/6/09			PCB-120	PCB-120	L12551-3		UF		WG28525															
NMED DOEOB	Pajarito Mountain	4/6/09			PCB-121	PCB-121	L12551-3		UF		WG28525															
NMED DOEOB	Pajarito Mountain	4/6/09			PCB-122	PCB-122	L12551-3		UF		WG28525															
NMED DOEOB	Pajarito Mountain	4/6/09			PCB-123	PCB-123	L12551-3		UF		WG28525															
NMED DOEOB	Pajarito Mountain	4/6/09			PCB-126	PCB-126	L12551-3		UF		WG28525															
NMED DOEOB	Pajarito Mountain	4/6/09			PCB-127	PCB-127	L12551-3		UF		WG28525															
NMED DOEOB	Pajarito Mountain	4/6/09			PCB-128 + 166	PCB-128 + 166	L12551-3		UF		WG28525			0.20	pg/L											
NMED DOEOB	Pajarito Mountain	4/6/09			PCB-129 + 138 + 160 + 163	PCB-129 + 138 + 160 + 163	L12551-3		UF		WG28525				pg/L											
NMED DOEOB	Pajarito Mountain	4/6/09			PCB-130	PCB-130	L12551-3		UF		WG28525				pg/L											
NMED DOEOB	Pajarito Mountain	4/6/09			PCB-131	PCB-131	L12551-3		UF		WG28525															
NMED DOEOB	Pajarito Mountain	4/6/09			PCB-132	PCB-132	L12551-3		UF		WG28525			7.72	pg/L											
NMED DOEOB	Pajarito Mountain	4/6/09			PCB-133	PCB-133	L12551-3		UF		WG28525															
NMED DOEOB	Pajarito Mountain	4/6/09			PCB-134 + 143	PCB-134 + 143	L12551-3		UF		WG28525															
NMED DOEOB	Pajarito Mountain	4/6/09			PCB-135 + 151 + 154	PCB-135 + 151 + 154	L12551-3		UF		WG28525			6.18	pg/L											
NMED DOEOB	Pajarito Mountain	4/6/09			PCB-136	PCB-136	L12551-3		UF		WG28525															
NMED DOEOB	Pajarito Mountain	4/6/09			PCB-137	PCB-137	L12551-3		UF		WG28525															
NMED DOEOB	Pajarito Mountain	4/6/09			PCB-139 + 140	PCB-139 + 140	L12551-3		UF		WG28525															
NMED DOEOB	Pajarito Mountain	4/6/09			PCB-141	PCB-141	L12551-3		UF		WG28525															
NMED DOEOB	Pajarito Mountain	4/6/09			PCB-142	PCB-142	L12551-3		UF		WG28525															
NMED DOEOB	Pajarito Mountain	4/6/09			PCB-144	PCB-144	L12551-3		UF		WG28525															
NMED DOEOB	Pajarito Mountain	4/6/09			PCB-145	PCB-145	L12551-3		UF		WG28525															
NMED DOEOB	Pajarito Mountain	4/6/09			PCB-146	PCB-146	L12551-3		UF		WG28525															
NMED DOEOB	Pajarito Mountain	4/6/09			PCB-147 + 149	PCB-147 + 149	L12551-3		UF		WG28525			11.31	pg/L											
NMED DOEOB	Pajarito Mountain	4/6/09			PCB-148	PCB-148	L12551-3		UF		WG28525															
NMED DOEOB	Pajarito Mountain	4/6/09			PCB-150	PCB-150	L12551-3		UF		WG28525															
NMED DOEOB	Pajarito Mountain	4/6/09			PCB-152	PCB-152	L12551-3		UF		WG28525															
NMED DOEOB	Pajarito Mountain	4/6/09			PCB-153 + 168	PCB-153 + 168	L12551-3		UF		WG28525			2.07	pg/L											
NMED DOEOB	Pajarito Mountain	4/6/09			PCB-155	PCB-155	L12551-3		UF		WG28525															
NMED DOEOB	Pajarito Mountain	4/6/09			PCB-156 + 157	PCB-156 + 157	L12551-3		UF		WG28525															
NMED DOEOB	Pajarito Mountain	4/6/09			PCB-158	PCB-158	L12551-3		UF		WG28525			0.80	pg/L											
NMED DOEOB	Pajarito Mountain	4/6/09			PCB-159	PCB-159	L12551-3		UF		WG28525															
NMED DOEOB	Pajarito Mountain	4/6/09			PCB-161	PCB-161	L12551-3		UF		WG28525															
NMED DOEOB	Pajarito Mountain	4/6/09			PCB-162	PCB-162	L12551-3		UF		WG28525															
NMED DOEOB	Pajarito Mountain	4/6/09			PCB-164	PCB-164	L12551-3		UF		WG28525															
NMED DOEOB	Pajarito Mountain	4/6/09			PCB-165	PCB-165	L12551-3		UF		WG28525															
NMED DOEOB	Pajarito Mountain	4/6/09			PCB-167	PCB-167	L12551-3		UF		WG28525															
NMED DOEOB	Pajarito Mountain	4/6/09			PCB-169	PCB-169	L12551-3		UF		WG28525															
NMED DOEOB	Pajarito Mountain	4/6/09			PCB-170	PCB-170	L12551-3		UF		WG28525			1.48	pg/L											
NMED DOEOB	Pajarito Mountain	4/6/09			PCB-171 + 173	PCB-171 + 173	L12551-3		UF		WG28525															
NMED DOEOB	Pajarito Mountain	4/6/09			PCB-172	PCB-172	L12551-3		UF		WG28525															
NMED DOEOB	Pajarito Mountain	4/6/09			PCB-174	PCB-174	L12551-3		UF		WG28525			3.81	pg/L											
NMED DOEOB	Pajarito Mountain	4/6/09			PCB-175	PCB-175	L12551-3		UF		WG28525															
NMED DOEOB	Pajarito Mountain	4/6/09			PCB-176	PCB-176	L12551-3		UF		WG28525															
NMED DOEOB	Pajarito Mountain	4/6/09			PCB-177	PCB-177	L12551-3		UF		WG28525															
NMED DOEOB	Pajarito Mountain	4/6/09			PCB-178	PCB-178	L12551-3		UF		WG28525															
NMED DOEOB	Pajarito Mountain	4/6/09			PCB-179	PCB-179	L12551-3		UF		WG28525			1.56	pg/L											
NMED DOEOB	Pajarito Mountain	4/6/09			PCB-180 + 193	PCB-180 + 193	L12551-3		UF		WG28525			1.73	pg/L											
NMED DOEOB	Pajarito Mountain	4/6/09			PCB-181	PCB-181	L12551-3		UF		WG28525															
NMED DOEOB	Pajarito Mountain	4/6/09			PCB-182	PCB-182	L12551-3		UF		WG28525															
NMED DOEOB	Pajarito Mountain	4/6/09			PCB-183 + 185	PCB-183 + 185	L12551-3		UF		WG28525			1.12	pg/L											
NMED DOEOB	Pajarito Mountain	4/6/09			PCB-184	PCB-184	L12551-3		UF		WG28525															
NMED DOEOB	Pajarito Mountain	4/6/09			PCB-186	PCB-186	L12551-3		UF		WG28525															
NMED DOEOB	Pajarito Mountain	4/6/09			PCB-187	PCB-187	L12551-3		UF		WG28525															
NMED DOEOB	Pajarito Mountain	4/6/09			PCB-188	PCB-188	L12551-3		UF		WG28525															
NMED DOEOB	Pajarito Mountain	4/6/09			PCB-189	PCB-189	L12551-3		UF		WG28525															
NMED DOEOB	Pajarito Mountain	4/6/09			PCB-190	PCB-190	L12551-3		UF		WG28525															
NMED DOEOB	Pajarito Mountain	4/6/09			PCB-191	PCB-191	L12551-3		UF		WG28525															
NMED DOEOB	Pajarito Mountain	4/6/09			PCB-192	PCB-192	L12551-3		UF		WG28525															
NMED DOEOB	Pajarito Mountain	4/6/09			PCB-194	PCB-194	L12551-3		UF		WG28525															
NMED DOEOB	Pajarito Mountain	4/6/09			PCB-195	PCB-195	L12551-3		UF		WG28525															
NMED DOEOB	Pajarito Mountain	4/6/09			PCB-196	PCB-196	L12551-3		UF		WG28525															
NMED DOEOB	Pajarito Mountain	4/6/09			PCB-197 + 200	PCB-197 + 200	L12551-3		UF		WG28525															
NMED DOEOB	Pajarito Mountain	4/6/09			PCB-198 + 199	PCB-198 + 199	L12551-3		UF		WG28525															
NMED DOEOB	Pajarito Mountain	4/6/09			PCB-201	PCB-201	L12551-3		UF		WG28525															
NMED DOEOB	Pajarito Mountain	4/6/09			PCB-202	PCB-202	L12551-3		UF		WG28525															
NMED DOEOB	Pajarito Mountain	4/6/09			PCB-203	PCB-203	L12551-3		UF		WG28525															
NMED DOEOB	Pajarito Mountain	4/6/09			PCB-204	PCB-204	L12551-3		UF		WG28525															
NMED DOEOB	Pajarito Mountain	4/6/09			PCB-205	PCB-205	L12551-3		UF		WG28525															
NMED DOEOB	Pajarito Mountain	4/6/09			PCB-206	PCB-206	L12551-3		UF		WG28525															
NMED DOEOB	Pajarito Mountain	4/6/09			PCB-207	PCB-207	L12551-3		UF		WG28525															
NMED DOEOB	Pajarito Mountain	4/6/09			PCB-208	PCB-208	L12551-3		UF		WG28525															
NMED DOEOB	Pajarito Mountain	4/6/09			PCB-209	PCB-209	L12551-3		UF		WG28525				pg/L											
NMED DOEOB	Pajarito Mountain	4/6/09			Total PCB (sum of congeners)	Total PCB (sum of congeners)	L12551-3		UF		WG28525			123.82	pg/L											
NMED DOEOB	Pajarito Mountain	4/6/09			Mono-Cl	Mono-Cl	L12551-3		UF		WG28525			0.00	pg/L											
NMED DOEOB	Pajarito Mountain	4/6/09			Di-Cl	Di-Cl	L12551-3		UF		WG28525			7.42	pg/L											
NMED DOEOB	Pajarito Mountain	4/6/09			Tri-Cl	Tri-Cl	L12551-3		UF		WG28525			6.78	pg/L											
NMED DOEOB	Pajarito Mountain	4/6/09			Te-Cl	Te-Cl	L12551-3		UF		WG28525			12.84	pg/L											
NMED DOEOB	Pajarito Mountain	4/6/09			Pe-Cl	Pe-Cl	L12551-3		UF		WG28525			58.78	pg/L											
NMED DOEOB	Pajarito Mountain	4/6/09			Hx-Cl	Hx-Cl	L12551-3		UF		WG28525			28.29	pg/L											
NMED DOEOB	Pajarito Mountain	4/6/09			Hp-Cl	Hp-Cl	L12551-3		UF		WG28525			9.71	pg/L											
NMED DOEOB	Pajarito Mountain	4/6/09			Oc-Cl	Oc-Cl	L12551-3		UF		WG28525			0.00	pg/L											
NMED DOEOB	Pajarito Mountain	4/6/09			No-Cl	No-Cl	L12551-3		UF		WG28525			0.00	pg/L											
NMED DOEOB	Pajarito Mountain	4/6/09			De-Cl	De-Cl	L12551-3		UF		WG28525			0.00	pg/L											
NMED DOEOB	Pajarito Mountain	4/6/09			Total PCB (sum of homologs)	Total PCB (sum of homologs)	L12551-3		UF		WG28525			123.82	pg/L											
NMED DOEOB	Pajarito Mountain	4/6/09			PCB-1	PCB-1	L12551-4		UF	FD	WG28525				pg/L											
NMED DOEOB	Pajarito Mountain	4/6/09			PCB-2	PCB-2	L12551-4		UF	FD	WG28525				pg/L											
NMED DOEOB	Pajarito Mountain	4/6/09			PCB-3	PCB-3	L12551-4		UF	FD	WG28525															
NMED DOEOB	Pajarito Mountain	4/6/09			PCB-4	PCB-4	L12551-4		UF	FD	WG28525															
NMED DOEOB	Pajarito Mountain	4/6/09			PCB-5	PCB-5	L12551-4		UF	FD	WG28525															
NMED DOEOB	Pajarito Mountain	4/6/09			PCB-6	PCB-6	L12551-4		UF	FD	WG28525															
NMED DOEOB	Pajarito Mountain	4/6/09			PCB-7	PCB-7	L12551-4		UF	FD	WG28525															
NMED DOEOB	Pajarito Mountain	4/6/09			PCB-8	PCB-8	L12551-4		UF	FD	WG28525															
NMED DOEOB	Pajarito Mountain	4/6/09			PCB-9	PCB-9	L12551-4		UF	FD	WG28525															
NMED DOEOB	Pajarito Mountain	4/6/09			PCB-10	PCB-10	L12551-4		UF	FD	WG28525															
NMED DOEOB	Pajarito Mountain	4/6/09			PCB-11	PCB-11	L12551-4		UF	FD	WG28525			12.02459767	pg/L											
NMED DOEOB	Pajarito Mountain	4/6/09			PCB-12 + 13	PCB-12 + 13	L12551-4		UF	FD	WG28525															
NMED DOEOB	Pajarito Mountain	4/6/09			PCB-14	PCB-14	L12551-4		UF	FD	WG28525															
NMED DOEOB	Pajarito Mountain	4/6/09			PCB-15	PCB-15	L12551-4		UF	FD	WG28525															
NMED DOEOB	Pajarito Mountain	4/6/09			PCB-16	PCB-16	L12551-4		UF	FD	WG28525															
NMED DOEOB	Pajarito Mountain	4/6/09			PCB-17	PCB-17	L12551-4		UF	FD	WG28525			1.157764063	pg/L											
NMED DOEOB	Pajarito Mountain	4/6/09			PCB-18 + 30	PCB-18 + 30	L12551-4		UF	FD	WG28525															
NMED DOEOB	Pajarito Mountain	4/6/09			PCB-19	PCB-19	L12551-4		UF	FD	WG28525															
NMED DOEOB	Pajarito Mountain	4/6/09			PCB-20 + 28	PCB-20 + 28	L12551-4		UF	FD	WG28525			3.705521814	pg/L											
NMED DOEOB	Pajarito Mountain	4/6/09			PCB-21 + 33	PCB-21 + 33	L12551-4		UF	FD	WG28525															
NMED DOEOB	Pajarito Mountain	4/6/09			PCB-22	PCB-22	L12551-4		UF	FD	WG28525															
NMED DOEOB	Pajarito Mountain	4/6/09			PCB-23	PCB-23	L12551-4		UF	FD	WG28525															
NMED DOEOB	Pajarito Mountain	4/6/09			PCB-24	PCB-24	L12551-4		UF	FD	WG28525															
NMED DOEOB	Pajarito Mountain	4/6/09			PCB-25	PCB-25	L12551-4		UF	FD	WG28525															
NMED DOEOB	Pajarito Mountain	4/6/09			PCB-26 + 29	PCB-26 + 29	L12551-4		UF	FD	WG28525			3.821700692	pg/L											
NMED DOEOB	Pajarito Mountain	4/6/09			PCB-27	PCB-27	L12551-4		UF	FD	WG28525															
NMED DOEOB	Pajarito Mountain	4/6/09			PCB-31	PCB-31	L12551-4		UF	FD	WG28525			3.017872882	pg/L											
NMED DOEOB	Pajarito Mountain	4/6/09			PCB-32	PCB-32	L12551-4		UF	FD	WG28525															
NMED DOEOB	Pajarito Mountain	4/6/09			PCB-34	PCB-34	L12551-4		UF	FD	WG28525															
NMED DOEOB	Pajarito Mountain	4/6/09			PCB-35	PCB-35	L12551-4		UF	FD	WG28525															
NMED DOEOB	Pajarito Mountain	4/6/09			PCB-36	PCB-36	L12551-4		UF	FD	WG28525															
NMED DOEOB	Pajarito Mountain	4/6/09			PCB-37	PCB-37	L12551-4		UF	FD	WG28525				pg/L											
NMED DOEOB	Pajarito Mountain	4/6/09			PCB-38	PCB-38	L12551-4		UF	FD	WG28525															
NMED DOEOB	Pajarito Mountain	4/6/09			PCB-39	PCB-39	L12551-4		UF	FD	WG28525															
NMED DOEOB	Pajarito Mountain	4/6/09			PCB-40 + 41 + 71	PCB-40 + 41 + 71	L12551-4		UF	FD	WG28525															
NMED DOEOB	Pajarito Mountain	4/6/09			PCB-42	PCB-42	L12551-4		UF	FD	WG28525			1.089143274	pg/L											
NMED DOEOB	Pajarito Mountain	4/6/09			PCB-43	PCB-43	L12551-4		UF	FD	WG28525															
NMED DOEOB	Pajarito Mountain	4/6/09			PCB-44 + 47 + 65	PCB-44 + 47 + 65	L12551-4		UF	FD	WG28525															
NMED DOEOB	Pajarito Mountain	4/6/09			PCB-45 + 51	PCB-45 + 51	L12551-4		UF	FD	WG28525			1.019103553	pg/L											
NMED DOEOB	Pajarito Mountain	4/6/09			PCB-46	PCB-46	L12551-4		UF	FD	WG28525															
NMED DOEOB	Pajarito Mountain	4/6/09			PCB-48	PCB-48	L12551-4		UF	FD	WG28525															
NMED DOEOB	Pajarito Mountain	4/6/09			PCB-49 + 69	PCB-49 + 69	L12551-4		UF	FD	WG28525			3.690594532	pg/L											
NMED DOEOB	Pajarito Mountain	4/6/09			PCB-50 + 53	PCB-50 + 53	L12551-4		UF	FD	WG28525															
NMED DOEOB	Pajarito Mountain	4/6/09			PCB-52	PCB-52	L12551-4		UF	FD	WG28525			4.698496619	pg/L											
NMED DOEOB	Pajarito Mountain	4/6/09			PCB-54	PCB-54	L12551-4		UF	FD	WG28525															
NMED DOEOB	Pajarito Mountain	4/6/09			PCB-55	PCB-55	L12551-4		UF	FD	WG28525															
NMED DOEOB	Pajarito Mountain	4/6/09			PCB-56	PCB-56	L12551-4		UF	FD	WG28525			1.727459037	pg/L											
NMED DOEOB	Pajarito Mountain	4/6/09			PCB-57	PCB-57	L12551-4		UF	FD	WG28525															
NMED DOEOB	Pajarito Mountain	4/6/09			PCB-58	PCB-58	L12551-4		UF	FD	WG28525															
NMED DOEOB	Pajarito Mountain	4/6/09			PCB-59 + 62 + 75	PCB-59 + 62 + 75	L12551-4		UF	FD	WG28525															
NMED DOEOB	Pajarito Mountain	4/6/09			PCB-60	PCB-60	L12551-4		UF	FD	WG28525															
NMED DOEOB	Pajarito Mountain	4/6/09			PCB-61 + 70 + 74 + 76	PCB-61 + 70 + 74 + 76	L12551-4		UF	FD	WG28525			4.79755728	pg/L											
NMED DOEOB	Pajarito Mountain	4/6/09			PCB-63	PCB-63	L12551-4		UF	FD	WG28525															
NMED DOEOB	Pajarito Mountain	4/6/09			PCB-64	PCB-64	L12551-4		UF	FD	WG28525			3.081335367	pg/L											
NMED DOEOB	Pajarito Mountain	4/6/09			PCB-66	PCB-66	L12551-4		UF	FD	WG28525			3.628604493	pg/L											
NMED DOEOB	Pajarito Mountain	4/6/09			PCB-67	PCB-67	L12551-4		UF	FD	WG28525															
NMED DOEOB	Pajarito Mountain	4/6/09			PCB-68	PCB-68	L12551-4		UF	FD	WG28525															
NMED DOEOB	Pajarito Mountain	4/6/09			PCB-72	PCB-72	L12551-4		UF	FD	WG28525															
NMED DOEOB	Pajarito Mountain	4/6/09			PCB-73	PCB-73	L12551-4		UF	FD	WG28525															
NMED DOEOB	Pajarito Mountain	4/6/09			PCB-77	PCB-77	L12551-4		UF	FD	WG28525			1.767134364	pg/L											
NMED DOEOB	Pajarito Mountain	4/6/09			PCB-78	PCB-78	L12551-4		UF	FD	WG28525															
NMED DOEOB	Pajarito Mountain	4/6/09			PCB-79	PCB-79	L12551-4		UF	FD	WG28525															
NMED DOEOB	Pajarito Mountain	4/6/09			PCB-80	PCB-80	L12551-4		UF	FD	WG28525															
NMED DOEOB	Pajarito Mountain	4/6/09			PCB-81	PCB-81	L12551-4		UF	FD	WG28525															
NMED DOEOB	Pajarito Mountain	4/6/09			PCB-82	PCB-82	L12551-4		UF	FD	WG28525															
NMED DOEOB	Pajarito Mountain	4/6/09			PCB-83 + 99	PCB-83 + 99	L12551-4		UF	FD	WG28525				pg/L											
NMED DOEOB	Pajarito Mountain	4/6/09			PCB-84	PCB-84	L12551-4		UF	FD	WG28525			4.602612289	pg/L											
NMED DOEOB	Pajarito Mountain	4/6/09			PCB-85 + 116 + 117	PCB-85 + 116 + 117	L12551-4		UF	FD	WG28525															

NMED DOEOB	Pajarito Mountain	4/6/09			PCB-86 + 87 + 97 + 108 + 119 + 125	PCB-86 + 87 + 97 + 108 + 119 + 125	L12551-4		UF	FD	WG28525			15.38292416	pg/L									
NMED DOEOB	Pajarito Mountain	4/6/09			PCB-88 + 91	PCB-88 + 91	L12551-4		UF	FD	WG28525			1.523105891	pg/L									
NMED DOEOB	Pajarito Mountain	4/6/09			PCB-89	PCB-89	L12551-4		UF	FD	WG28525													
NMED DOEOB	Pajarito Mountain	4/6/09			PCB-90 + 101 + 113	PCB-90 + 101 + 113	L12551-4		UF	FD	WG28525			15.74499211	pg/L									
NMED DOEOB	Pajarito Mountain	4/6/09			PCB-92	PCB-92	L12551-4		UF	FD	WG28525													
NMED DOEOB	Pajarito Mountain	4/6/09			PCB-93 + 95 + 98 + 100 + 102	PCB-93 + 95 + 98 + 100 + 102	L12551-4		UF	FD	WG28525			15.95654367	pg/L									
NMED DOEOB	Pajarito Mountain	4/6/09			PCB-94	PCB-94	L12551-4		UF	FD	WG28525													
NMED DOEOB	Pajarito Mountain	4/6/09			PCB-96	PCB-96	L12551-4		UF	FD	WG28525													
NMED DOEOB	Pajarito Mountain	4/6/09			PCB-103	PCB-103	L12551-4		UF	FD	WG28525													
NMED DOEOB	Pajarito Mountain	4/6/09			PCB-104	PCB-104	L12551-4		UF	FD	WG28525													
NMED DOEOB	Pajarito Mountain	4/6/09			PCB-105	PCB-105	L12551-4		UF	FD	WG28525													
NMED DOEOB	Pajarito Mountain	4/6/09			PCB-106	PCB-106	L12551-4		UF	FD	WG28525													
NMED DOEOB	Pajarito Mountain	4/6/09			PCB-107 + 124	PCB-107 + 124	L12551-4		UF	FD	WG28525													
NMED DOEOB	Pajarito Mountain	4/6/09			PCB-109	PCB-109	L12551-4		UF	FD	WG28525			3.542746219	pg/L									
NMED DOEOB	Pajarito Mountain	4/6/09			PCB-110 + 115	PCB-110 + 115	L12551-4		UF	FD	WG28525			23.41772266	pg/L									
NMED DOEOB	Pajarito Mountain	4/6/09			PCB-111	PCB-111	L12551-4		UF	FD	WG28525													
NMED DOEOB	Pajarito Mountain	4/6/09			PCB-112	PCB-112	L12551-4		UF	FD	WG28525													
NMED DOEOB	Pajarito Mountain	4/6/09			PCB-114	PCB-114	L12551-4		UF	FD	WG28525													
NMED DOEOB	Pajarito Mountain	4/6/09			PCB-118	PCB-118	L12551-4		UF	FD	WG28525			5.363772067	pg/L									
NMED DOEOB	Pajarito Mountain	4/6/09			PCB-120	PCB-120	L12551-4		UF	FD	WG28525													
NMED DOEOB	Pajarito Mountain	4/6/09			PCB-121	PCB-121	L12551-4		UF	FD	WG28525													
NMED DOEOB	Pajarito Mountain	4/6/09			PCB-122	PCB-122	L12551-4		UF	FD	WG28525													
NMED DOEOB	Pajarito Mountain	4/6/09			PCB-123	PCB-123	L12551-4		UF	FD	WG28525													
NMED DOEOB	Pajarito Mountain	4/6/09			PCB-126	PCB-126	L12551-4		UF	FD	WG28525													
NMED DOEOB	Pajarito Mountain	4/6/09			PCB-127	PCB-127	L12551-4		UF	FD	WG28525													
NMED DOEOB	Pajarito Mountain	4/6/09			PCB-128 + 166	PCB-128 + 166	L12551-4		UF	FD	WG28525													
NMED DOEOB	Pajarito Mountain	4/6/09			PCB-129 + 138 + 160 + 163	PCB-129 + 138 + 160 + 163	L12551-4		UF	FD	WG28525				pg/L									
NMED DOEOB	Pajarito Mountain	4/6/09			PCB-130	PCB-130	L12551-4		UF	FD	WG28525													
NMED DOEOB	Pajarito Mountain	4/6/09			PCB-131	PCB-131	L12551-4		UF	FD	WG28525													
NMED DOEOB	Pajarito Mountain	4/6/09			PCB-132	PCB-132	L12551-4		UF	FD	WG28525			8.719702408	pg/L									
NMED DOEOB	Pajarito Mountain	4/6/09			PCB-133	PCB-133	L12551-4		UF	FD	WG28525													
NMED DOEOB	Pajarito Mountain	4/6/09			PCB-134 + 143	PCB-134 + 143	L12551-4		UF	FD	WG28525													
NMED DOEOB	Pajarito Mountain	4/6/09			PCB-135 + 151 + 154	PCB-135 + 151 + 154	L12551-4		UF	FD	WG28525			6.168808432	pg/L									
NMED DOEOB	Pajarito Mountain	4/6/09			PCB-136	PCB-136	L12551-4		UF	FD	WG28525													
NMED DOEOB	Pajarito Mountain	4/6/09			PCB-137	PCB-137	L12551-4		UF	FD	WG28525													
NMED DOEOB	Pajarito Mountain	4/6/09			PCB-139 + 140	PCB-139 + 140	L12551-4		UF	FD	WG28525													
NMED DOEOB	Pajarito Mountain	4/6/09			PCB-141	PCB-141	L12551-4		UF	FD	WG28525													
NMED DOEOB	Pajarito Mountain	4/6/09			PCB-142	PCB-142	L12551-4		UF	FD	WG28525													
NMED DOEOB	Pajarito Mountain	4/6/09			PCB-144	PCB-144	L12551-4		UF	FD	WG28525			3.367623404	pg/L									
NMED DOEOB	Pajarito Mountain	4/6/09			PCB-145	PCB-145	L12551-4		UF	FD	WG28525													
NMED DOEOB	Pajarito Mountain	4/6/09			PCB-146	PCB-146	L12551-4		UF	FD	WG28525													
NMED DOEOB	Pajarito Mountain	4/6/09			PCB-147 + 149	PCB-147 + 149	L12551-4		UF	FD	WG28525			14.7141388	pg/L									
NMED DOEOB	Pajarito Mountain	4/6/09			PCB-148	PCB-148	L12551-4		UF	FD	WG28525													
NMED DOEOB	Pajarito Mountain	4/6/09			PCB-150	PCB-150	L12551-4		UF	FD	WG28525													
NMED DOEOB	Pajarito Mountain	4/6/09			PCB-152	PCB-152	L12551-4		UF	FD	WG28525													
NMED DOEOB	Pajarito Mountain	4/6/09			PCB-153 + 168	PCB-153 + 168	L12551-4		UF	FD	WG28525			3.470160647	pg/L									
NMED DOEOB	Pajarito Mountain	4/6/09			PCB-155	PCB-155	L12551-4		UF	FD	WG28525													
NMED DOEOB	Pajarito Mountain	4/6/09			PCB-156 + 157	PCB-156 + 157	L12551-4		UF	FD	WG28525			0.523276773	pg/L									
NMED DOEOB	Pajarito Mountain	4/6/09			PCB-158	PCB-158	L12551-4		UF	FD	WG28525													
NMED DOEOB	Pajarito Mountain	4/6/09			PCB-159	PCB-159	L12551-4		UF	FD	WG28525													
NMED DOEOB	Pajarito Mountain	4/6/09			PCB-161	PCB-161	L12551-4		UF	FD	WG28525													
NMED DOEOB	Pajarito Mountain	4/6/09			PCB-162	PCB-162	L12551-4		UF	FD	WG28525													
NMED DOEOB	Pajarito Mountain	4/6/09			PCB-164	PCB-164	L12551-4		UF	FD	WG28525			1.070740522	pg/L									
NMED DOEOB	Pajarito Mountain	4/6/09			PCB-165	PCB-165	L12551-4		UF	FD	WG28525													
NMED DOEOB	Pajarito Mountain	4/6/09			PCB-167	PCB-167	L12551-4		UF	FD	WG28525													
NMED DOEOB	Pajarito Mountain	4/6/09			PCB-169	PCB-169	L12551-4		UF	FD	WG28525													
NMED DOEOB	Pajarito Mountain	4/6/09			PCB-170	PCB-170	L12551-4		UF	FD	WG28525			1.157574882	pg/L									
NMED DOEOB	Pajarito Mountain	4/6/09			PCB-171 + 173	PCB-171 + 173	L12551-4		UF	FD	WG28525			1.491634691	pg/L									
NMED DOEOB	Pajarito Mountain	4/6/09			PCB-172	PCB-172	L12551-4		UF	FD	WG28525													
NMED DOEOB	Pajarito Mountain	4/6/09			PCB-174	PCB-174	L12551-4		UF	FD	WG28525													
NMED DOEOB	Pajarito Mountain	4/6/09			PCB-175	PCB-175	L12551-4		UF	FD	WG28525													
NMED DOEOB	Pajarito Mountain	4/6/09			PCB-176	PCB-176	L12551-4		UF	FD	WG28525													
NMED DOEOB	Pajarito Mountain	4/6/09			PCB-177	PCB-177	L12551-4		UF	FD	WG28525													
NMED DOEOB	Pajarito Mountain	4/6/09			PCB-178	PCB-178	L12551-4		UF	FD	WG28525													
NMED DOEOB	Pajarito Mountain	4/6/09			PCB-179	PCB-179	L12551-4		UF	FD	WG28525													
NMED DOEOB	Pajarito Mountain	4/6/09			PCB-180 + 193	PCB-180 + 193	L12551-4		UF	FD	WG28525			3.834899542	pg/L									
NMED DOEOB	Pajarito Mountain	4/6/09			PCB-181	PCB-181	L12551-4		UF	FD	WG28525													
NMED DOEOB	Pajarito Mountain	4/6/09			PCB-182	PCB-182	L12551-4		UF	FD	WG28525													
NMED DOEOB	Pajarito Mountain	4/6/09			PCB-183 + 185	PCB-183 + 185	L12551-4		UF	FD	WG28525													
NMED DOEOB	Pajarito Mountain	4/6/09			PCB-184	PCB-184	L12551-4		UF	FD	WG28525													
NMED DOEOB	Pajarito Mountain	4/6/09			PCB-186	PCB-186	L12551-4		UF	FD	WG28525													
NMED DOEOB	Pajarito Mountain	4/6/09			PCB-187	PCB-187	L12551-4		UF	FD	WG28525				pg/L									
NMED DOEOB	Pajarito Mountain	4/6/09			PCB-188	PCB-188	L12551-4		UF	FD	WG28525													
NMED DOEOB	Pajarito Mountain	4/6/09			PCB-189	PCB-189	L12551-4		UF	FD	WG28525													
NMED DOEOB	Pajarito Mountain	4/6/09			PCB-190	PCB-190	L12551-4		UF	FD	WG28525													
NMED DOEOB	Pajarito Mountain	4/6/09			PCB-191	PCB-191	L12551-4		UF	FD	WG28525													
NMED DOEOB	Pajarito Mountain	4/6/09			PCB-192	PCB-192	L12551-4		UF	FD	WG28525													
NMED DOEOB	Pajarito Mountain	4/6/09			PCB-194	PCB-194	L12551-4		UF	FD	WG28525													
NMED DOEOB	Pajarito Mountain	4/6/09			PCB-195	PCB-195	L12551-4		UF	FD	WG28525													
NMED DOEOB	Pajarito Mountain	4/6/09			PCB-196	PCB-196	L12551-4		UF	FD	WG28525													
NMED DOEOB	Pajarito Mountain	4/6/09			PCB-197 + 200	PCB-197 + 200	L12551-4		UF	FD	WG28525													
NMED DOEOB	Pajarito Mountain	4/6/09			PCB-198 + 199	PCB-198 + 199	L12551-4		UF	FD	WG28525													
NMED DOEOB	Pajarito Mountain	4/6/09			PCB-201	PCB-201	L12551-4		UF	FD	WG28525													
NMED DOEOB	Pajarito Mountain	4/6/09			PCB-202	PCB-202	L12551-4		UF	FD	WG28525													
NMED DOEOB	Pajarito Mountain	4/6/09			PCB-203	PCB-203	L12551-4		UF	FD	WG28525				pg/L									
NMED DOEOB	Pajarito Mountain	4/6/09			PCB-204	PCB-204	L12551-4		UF	FD	WG28525													
NMED DOEOB	Pajarito Mountain	4/6/09			PCB-205	PCB-205	L12551-4		UF	FD	WG28525													
NMED DOEOB	Pajarito Mountain	4/6/09			PCB-206	PCB-206	L12551-4		UF	FD	WG28525													
NMED DOEOB	Pajarito Mountain	4/6/09			PCB-207	PCB-207	L12551-4		UF	FD	WG28525													
NMED DOEOB	Pajarito Mountain	4/6/09			PCB-208	PCB-208	L12551-4		UF	FD	WG28525													
NMED DOEOB	Pajarito Mountain	4/6/09			PCB-209	PCB-209	L12551-4		UF	FD	WG28525													
NMED DOEOB	Pajarito Mountain	4/6/09			Total PCB (sum of congeners)	Total PCB (sum of congeners)	L12551-4		UF	FD	WG28525			164	pg/L									
NMED DOEOB	Pajarito Mountain	4/6/09			Mono-Cl	Mono-Cl	L12551-4		UF	FD	WG28525			0	pg/L									
NMED DOEOB	Pajarito Mountain	4/6/09			Di-Cl	Di-Cl	L12551-4		UF	FD	WG28525			12	pg/L									
NMED DOEOB	Pajarito Mountain	4/6/09			Tri-Cl	Tri-Cl	L12551-4		UF	FD	WG28525			9	pg/L									
NMED DOEOB	Pajarito Mountain	4/6/09			Te-Cl	Te-Cl	L12551-4		UF	FD	WG28525			19	pg/L									
NMED DOEOB	Pajarito Mountain	4/6/09			Pe-Cl	Pe-Cl	L12551-4		UF	FD	WG28525			83	pg/L									
NMED DOEOB	Pajarito Mountain	4/6/09			Hx-Cl	Hx-Cl	L12551-4		UF	FD	WG28525			35	pg/L									
NMED DOEOB	Pajarito Mountain	4/6/09			Hp-Cl	Hp-Cl	L12551-4		UF	FD	WG28525			6	pg/L									
NMED DOEOB	Pajarito Mountain	4/6/09			Oc-Cl	Oc-Cl	L12551-4		UF	FD	WG28525			0	pg/L									
NMED DOEOB	Pajarito Mountain	4/6/09			No-Cl	No-Cl	L12551-4		UF	FD	WG28525			0	pg/L									
NMED DOEOB	Pajarito Mountain	4/6/09			De-Cl	De-Cl	L12551-4		UF	FD	WG28525			0	pg/L									
NMED DOEOB	Pajarito Mountain	4/6/09			Total PCB (sum of homologs)	Total PCB (sum of homologs)	L12551-4		UF	FD	WG28525			164	pg/L									
NMED DOEOB	Red Summit	3/11/09			PCB-1	PCB-1	L12551-6		UF		WG28525													
NMED DOEOB	Red Summit	3/11/09			PCB-2	PCB-2	L12551-6		UF		WG28525													
NMED DOEOB	Red Summit	3/11/09			PCB-3	PCB-3	L12551-6		UF		WG28525													
NMED DOEOB	Red Summit	3/11/09			PCB-4	PCB-4	L12551-6		UF		WG28525													
NMED DOEOB	Red Summit	3/11/09			PCB-5	PCB-5	L12551-6		UF		WG28525													
NMED DOEOB	Red Summit	3/11/09			PCB-6	PCB-6	L12551-6		UF		WG28525													
NMED DOEOB	Red Summit	3/11/09			PCB-7	PCB-7	L12551-6		UF		WG28525													
NMED DOEOB	Red Summit	3/11/09			PCB-8	PCB-8	L12551-6		UF		WG28525													
NMED DOEOB	Red Summit	3/11/09			PCB-9	PCB-9	L12551-6		UF		WG28525													
NMED DOEOB	Red Summit	3/11/09			PCB-10	PCB-10	L12551-6		UF		WG28525													
NMED DOEOB	Red Summit	3/11/09			PCB-11	PCB-11	L12551-6		UF		WG28525			1.12	pg/L									
NMED DOEOB	Red Summit	3/11/09			PCB-12 + 13	PCB-12 + 13	L12551-6		UF		WG28525													
NMED DOEOB	Red Summit	3/11/09			PCB-14	PCB-14	L12551-6		UF		WG28525													
NMED DOEOB	Red Summit	3/11/09			PCB-15	PCB-15	L12551-6		UF		WG28525													
NMED DOEOB	Red Summit	3/11/09			PCB-16	PCB-16	L12551-6		UF		WG28525													
NMED DOEOB	Red Summit	3/11/09			PCB-17	PCB-17	L12551-6		UF		WG28525													
NMED DOEOB	Red Summit	3/11/09			PCB-18 + 30	PCB-18 + 30	L12551-6		UF		WG28525			1.08	pg/L									
NMED DOEOB	Red Summit	3/11/09			PCB-19	PCB-19	L12551-6		UF		WG28525													
NMED DOEOB	Red Summit	3/11/09			PCB-20 + 28	PCB-20 + 28	L12551-6		UF		WG28525													
NMED DOEOB	Red Summit	3/11/09			PCB-21 + 33	PCB-21 + 33	L12551-6		UF		WG28525			1.71	pg/L									
NMED DOEOB	Red Summit	3/11/09			PCB-22	PCB-22	L12551-6		UF		WG28525													
NMED DOEOB	Red Summit	3/11/09			PCB-23	PCB-23	L12551-6		UF		WG28525													
NMED DOEOB	Red Summit	3/11/09			PCB-24	PCB-24	L12551-6		UF		WG28525													
NMED DOEOB	Red Summit	3/11/09			PCB-25	PCB-25	L12551-6		UF		WG28525													
NMED DOEOB	Red Summit	3/11/09			PCB-26 + 29	PCB-26 + 29	L12551-6		UF		WG28525													
NMED DOEOB	Red Summit	3/11/09			PCB-27	PCB-27	L12551-6		UF		WG28525													
NMED DOEOB	Red Summit	3/11/09			PCB-31	PCB-31	L12551-6		UF		WG28525			3.72	pg/L									
NMED DOEOB	Red Summit	3/11/09			PCB-32	PCB-32	L12551-6		UF		WG28525													
NMED DOEOB	Red Summit	3/11/09			PCB-34	PCB-34	L12551-6		UF		WG28525													
NMED DOEOB	Red Summit	3/11/09			PCB-35	PCB-35	L12551-6		UF		WG28525													
NMED DOEOB	Red Summit	3/11/09			PCB-36	PCB-36	L12551-6		UF		WG28525													
NMED DOEOB	Red Summit	3/11/09			PCB-37	PCB-37	L12551-6		UF		WG28525													
NMED DOEOB	Red Summit	3/11/09			PCB-38	PCB-38	L12551-6		UF		WG28525													
NMED DOEOB	Red Summit	3/11/09			PCB-39	PCB-39	L12551-6		UF		WG28525													
NMED DOEOB	Red Summit	3/11/09			PCB-40 + 41 + 71	PCB-40 + 41 + 71	L12551-6		UF		WG28525			3.15	pg/L									
NMED DOEOB	Red Summit	3/11/09			PCB-42	PCB-42	L12551-6		UF		WG28525													
NMED DOEOB	Red Summit	3/11/09			PCB-43	PCB-43	L12551-6		UF		WG28525													
NMED DOEOB	Red Summit	3/11/09			PCB-44 + 47 + 65	PCB-44 + 47 + 65	L12551-6		UF		WG28525													
NMED DOEOB	Red Summit	3/11/09			PCB-45 + 51	PCB-45 + 51	L12551-6		UF		WG28525													
NMED DOEOB	Red Summit	3/11/09			PCB-46	PCB-46	L12551-6		UF		WG28525													
NMED DOEOB	Red Summit	3/11/09			PCB-48	PCB-48	L12551-6		UF		WG28525													
NMED DOEOB	Red Summit	3/11/09			PCB-49 + 69	PCB-49 + 69	L12551-6		UF		WG28525			1.30	pg/L									
NMED DOEOB	Red Summit	3/11/09			PCB-50 + 53	PCB-50 + 53	L12551-6		UF		WG28525													
NMED DOEOB	Red Summit	3/11/09			PCB-52	PCB-52	L12551-6		UF		WG28525													
NMED DOEOB	Red Summit	3/11/09			PCB-54	PCB-54	L12551-6		UF		WG28525													
NMED DOEOB	Red Summit	3/11/09			PCB-55	PCB-55	L12551-6		UF		WG28525													
NMED DOEOB	Red Summit	3/11/09			PCB-56	PCB-56	L12551-6		UF		WG28525			4.24	pg/L									
NMED DOEOB	Red Summit	3/11/09			PCB-57	PCB-57	L12551-6		UF		WG28525													
NMED DOEOB	Red Summit	3/11/09			PCB-58	PCB-58	L12551-6		UF		WG28525													
NMED DOEOB	Red Summit	3/11/09			PCB-59 + 62 + 75	PCB-59 + 62 + 75	L12551-6		UF		WG28525													
NMED DOEOB	Red Summit	3/11/09			PCB-60	PCB-60	L12551-6		UF		WG28525													
NMED DOEOB	Red Summit	3/11/09			PCB-61 + 70 + 74 + 76	PCB-61 + 70 + 74 + 76	L12551-6		UF		WG28525			9.60	pg/L									
NMED DOEOB	Red Summit	3/11/09			PCB-63	PCB-63	L12551-6		UF		WG28525													
NMED DOEOB	Red Summit	3/11/09			PCB-64	PCB-64	L12551-6		UF		WG28525													
NMED DOEOB	Red Summit	3/11/09			PCB-66	PCB-66	L12551-6		UF		WG28525			5.29	pg/L									
NMED DOEOB	Red Summit	3/11/09			PCB-67	PCB-67	L12551-6		UF		WG28525													
NMED DOEOB	Red Summit	3/11/09			PCB-68	PCB-68	L12551-6		UF		WG28525													
NMED DOEOB	Red Summit	3/11/09			PCB-72	PCB-72	L12551-6		UF		WG28525													
NMED DOEOB	Red Summit	3/11/09			PCB-73	PCB-73	L12551-6		UF		WG28525													
NMED DOEOB	Red Summit	3/11/09			PCB-77	PCB-77	L12551-6		UF		WG28525			1.23	pg/L									
NMED DOEOB	Red Summit	3/11/09			PCB-78	PCB-78	L12551-6		UF		WG28525													
NMED DOEOB	Red Summit	3/11/09			PCB-79	PCB-79	L12551-6		UF		WG28525													
NMED DOEOB	Red Summit	3/11/09			PCB-80	PCB-80	L12551-6		UF		WG28525													
NMED DOEOB	Red Summit	3/11/09			PCB-81	PCB-81	L12551-6		UF		WG28525													
NMED DOEOB	Red Summit	3/11/09			PCB-82	PCB-82	L12551-6		UF		WG28525													
NMED DOEOB	Red Summit	3/11/09			PCB-83 + 99	PCB-83 + 99	L12551-6		UF		WG28525				pg/L									
NMED DOEOB	Red Summit	3/11/09			PCB-84	PCB-84	L12551-6		UF		WG28525													
NMED DOEOB	Red Summit	3/11/09			PCB-85 + 116 + 117	PCB-85 + 116 + 117	L12551-6		UF		WG28525				pg/L									
NMED DOEOB	Red Summit	3/11/09			PCB-86 + 87 + 97 + 108 + 119 + 125	PCB-86 + 87 + 97 + 108 + 119 + 125	L12551-6		UF		WG28525													
NMED DOEOB	Red Summit	3/11/09			PCB-88 + 91	PCB-88 + 91	L12551-6		UF		WG28525													
NMED DOEOB	Red Summit	3/11/09			PCB-89	PCB-89	L12551-6		UF		WG28525													

NMED DOEOB	Red Summit	3/11/09			PCB-90 + 101 + 113	PCB-90 + 101 + 113	L12551-6		UF		WG28525			5.04	pg/L									
NMED DOEOB	Red Summit	3/11/09			PCB-92	PCB-92	L12551-6		UF		WG28525													
NMED DOEOB	Red Summit	3/11/09			PCB-93 + 95 + 98 + 100 + 102	PCB-93 + 95 + 98 + 100 + 102	L12551-6		UF		WG28525			6.58	pg/L									
NMED DOEOB	Red Summit	3/11/09			PCB-94	PCB-94	L12551-6		UF		WG28525													
NMED DOEOB	Red Summit	3/11/09			PCB-96	PCB-96	L12551-6		UF		WG28525													
NMED DOEOB	Red Summit	3/11/09			PCB-103	PCB-103	L12551-6		UF		WG28525													
NMED DOEOB	Red Summit	3/11/09			PCB-104	PCB-104	L12551-6		UF		WG28525													
NMED DOEOB	Red Summit	3/11/09			PCB-105	PCB-105	L12551-6		UF		WG28525				pg/L									
NMED DOEOB	Red Summit	3/11/09			PCB-106	PCB-106	L12551-6		UF		WG28525													
NMED DOEOB	Red Summit	3/11/09			PCB-107 + 124	PCB-107 + 124	L12551-6		UF		WG28525													
NMED DOEOB	Red Summit	3/11/09			PCB-109	PCB-109	L12551-6		UF		WG28525													
NMED DOEOB	Red Summit	3/11/09			PCB-110 + 115	PCB-110 + 115	L12551-6		UF		WG28525			9.32	pg/L									
NMED DOEOB	Red Summit	3/11/09			PCB-111	PCB-111	L12551-6		UF		WG28525													
NMED DOEOB	Red Summit	3/11/09			PCB-112	PCB-112	L12551-6		UF		WG28525													
NMED DOEOB	Red Summit	3/11/09			PCB-114	PCB-114	L12551-6		UF		WG28525													
NMED DOEOB	Red Summit	3/11/09			PCB-118	PCB-118	L12551-6		UF		WG28525				pg/L									
NMED DOEOB	Red Summit	3/11/09			PCB-120	PCB-120	L12551-6		UF		WG28525													
NMED DOEOB	Red Summit	3/11/09			PCB-121	PCB-121	L12551-6		UF		WG28525													
NMED DOEOB	Red Summit	3/11/09			PCB-122	PCB-122	L12551-6		UF		WG28525													
NMED DOEOB	Red Summit	3/11/09			PCB-123	PCB-123	L12551-6		UF		WG28525													
NMED DOEOB	Red Summit	3/11/09			PCB-126	PCB-126	L12551-6		UF		WG28525													
NMED DOEOB	Red Summit	3/11/09			PCB-127	PCB-127	L12551-6		UF		WG28525													
NMED DOEOB	Red Summit	3/11/09			PCB-128 + 166	PCB-128 + 166	L12551-6		UF		WG28525													
NMED DOEOB	Red Summit	3/11/09			PCB-129 + 138 + 160 + 163	PCB-129 + 138 + 160 + 163	L12551-6		UF		WG28525				pg/L									
NMED DOEOB	Red Summit	3/11/09			PCB-130	PCB-130	L12551-6		UF		WG28525													
NMED DOEOB	Red Summit	3/11/09			PCB-131	PCB-131	L12551-6		UF		WG28525													
NMED DOEOB	Red Summit	3/11/09			PCB-132	PCB-132	L12551-6		UF		WG28525													
NMED DOEOB	Red Summit	3/11/09			PCB-133	PCB-133	L12551-6		UF		WG28525													
NMED DOEOB	Red Summit	3/11/09			PCB-134 + 143	PCB-134 + 143	L12551-6		UF		WG28525													
NMED DOEOB	Red Summit	3/11/09			PCB-135 + 151 + 154	PCB-135 + 151 + 154	L12551-6		UF		WG28525			2.00	pg/L									
NMED DOEOB	Red Summit	3/11/09			PCB-136	PCB-136	L12551-6		UF		WG28525													
NMED DOEOB	Red Summit	3/11/09			PCB-137	PCB-137	L12551-6		UF		WG28525													
NMED DOEOB	Red Summit	3/11/09			PCB-139 + 140	PCB-139 + 140	L12551-6		UF		WG28525													
NMED DOEOB	Red Summit	3/11/09			PCB-141	PCB-141	L12551-6		UF		WG28525													
NMED DOEOB	Red Summit	3/11/09			PCB-142	PCB-142	L12551-6		UF		WG28525													
NMED DOEOB	Red Summit	3/11/09			PCB-144	PCB-144	L12551-6		UF		WG28525													
NMED DOEOB	Red Summit	3/11/09			PCB-145	PCB-145	L12551-6		UF		WG28525													
NMED DOEOB	Red Summit	3/11/09			PCB-146	PCB-146	L12551-6		UF		WG28525													
NMED DOEOB	Red Summit	3/11/09			PCB-147 + 149	PCB-147 + 149	L12551-6		UF		WG28525			0.86	pg/L									
NMED DOEOB	Red Summit	3/11/09			PCB-148	PCB-148	L12551-6		UF		WG28525													
NMED DOEOB	Red Summit	3/11/09			PCB-150	PCB-150	L12551-6		UF		WG28525													
NMED DOEOB	Red Summit	3/11/09			PCB-152	PCB-152	L12551-6		UF		WG28525													
NMED DOEOB	Red Summit	3/11/09			PCB-153 + 168	PCB-153 + 168	L12551-6		UF		WG28525													
NMED DOEOB	Red Summit	3/11/09			PCB-155	PCB-155	L12551-6		UF		WG28525													
NMED DOEOB	Red Summit	3/11/09			PCB-156 + 157	PCB-156 + 157	L12551-6		UF		WG28525													
NMED DOEOB	Red Summit	3/11/09			PCB-158	PCB-158	L12551-6		UF		WG28525													
NMED DOEOB	Red Summit	3/11/09			PCB-159	PCB-159	L12551-6		UF		WG28525													
NMED DOEOB	Red Summit	3/11/09			PCB-161	PCB-161	L12551-6		UF		WG28525													
NMED DOEOB	Red Summit	3/11/09			PCB-162	PCB-162	L12551-6		UF		WG28525													
NMED DOEOB	Red Summit	3/11/09			PCB-164	PCB-164	L12551-6		UF		WG28525													
NMED DOEOB	Red Summit	3/11/09			PCB-165	PCB-165	L12551-6		UF		WG28525													
NMED DOEOB	Red Summit	3/11/09			PCB-167	PCB-167	L12551-6		UF		WG28525													
NMED DOEOB	Red Summit	3/11/09			PCB-169	PCB-169	L12551-6		UF		WG28525													
NMED DOEOB	Red Summit	3/11/09			PCB-170	PCB-170	L12551-6		UF		WG28525													
NMED DOEOB	Red Summit	3/11/09			PCB-171 + 173	PCB-171 + 173	L12551-6		UF		WG28525													
NMED DOEOB	Red Summit	3/11/09			PCB-172	PCB-172	L12551-6		UF		WG28525													
NMED DOEOB	Red Summit	3/11/09			PCB-174	PCB-174	L12551-6		UF		WG28525			0.70	pg/L									
NMED DOEOB	Red Summit	3/11/09			PCB-175	PCB-175	L12551-6		UF		WG28525													
NMED DOEOB	Red Summit	3/11/09			PCB-176	PCB-176	L12551-6		UF		WG28525													
NMED DOEOB	Red Summit	3/11/09			PCB-177	PCB-177	L12551-6		UF		WG28525													
NMED DOEOB	Red Summit	3/11/09			PCB-178	PCB-178	L12551-6		UF		WG28525													
NMED DOEOB	Red Summit	3/11/09			PCB-179	PCB-179	L12551-6		UF		WG28525													
NMED DOEOB	Red Summit	3/11/09			PCB-180 + 193	PCB-180 + 193	L12551-6		UF		WG28525				pg/L									
NMED DOEOB	Red Summit	3/11/09			PCB-181	PCB-181	L12551-6		UF		WG28525													
NMED DOEOB	Red Summit	3/11/09			PCB-182	PCB-182	L12551-6		UF		WG28525													
NMED DOEOB	Red Summit	3/11/09			PCB-183 + 185	PCB-183 + 185	L12551-6		UF		WG28525													
NMED DOEOB	Red Summit	3/11/09			PCB-184	PCB-184	L12551-6		UF		WG28525													
NMED DOEOB	Red Summit	3/11/09			PCB-186	PCB-186	L12551-6		UF		WG28525													
NMED DOEOB	Red Summit	3/11/09			PCB-187	PCB-187	L12551-6		UF		WG28525													
NMED DOEOB	Red Summit	3/11/09			PCB-188	PCB-188	L12551-6		UF		WG28525													
NMED DOEOB	Red Summit	3/11/09			PCB-189	PCB-189	L12551-6		UF		WG28525													
NMED DOEOB	Red Summit	3/11/09			PCB-190	PCB-190	L12551-6		UF		WG28525													
NMED DOEOB	Red Summit	3/11/09			PCB-191	PCB-191	L12551-6		UF		WG28525													
NMED DOEOB	Red Summit	3/11/09			PCB-192	PCB-192	L12551-6		UF		WG28525													
NMED DOEOB	Red Summit	3/11/09			PCB-194	PCB-194	L12551-6		UF		WG28525				pg/L									
NMED DOEOB	Red Summit	3/11/09			PCB-195	PCB-195	L12551-6		UF		WG28525													
NMED DOEOB	Red Summit	3/11/09			PCB-196	PCB-196	L12551-6		UF		WG28525													
NMED DOEOB	Red Summit	3/11/09			PCB-197 + 200	PCB-197 + 200	L12551-6		UF		WG28525													
NMED DOEOB	Red Summit	3/11/09			PCB-198 + 199	PCB-198 + 199	L12551-6		UF		WG28525													
NMED DOEOB	Red Summit	3/11/09			PCB-201	PCB-201	L12551-6		UF		WG28525													
NMED DOEOB	Red Summit	3/11/09			PCB-202	PCB-202	L12551-6		UF		WG28525													
NMED DOEOB	Red Summit	3/11/09			PCB-203	PCB-203	L12551-6		UF		WG28525													
NMED DOEOB	Red Summit	3/11/09			PCB-204	PCB-204	L12551-6		UF		WG28525													
NMED DOEOB	Red Summit	3/11/09			PCB-205	PCB-205	L12551-6		UF		WG28525													
NMED DOEOB	Red Summit	3/11/09			PCB-206	PCB-206	L12551-6		UF		WG28525													
NMED DOEOB	Red Summit	3/11/09			PCB-207	PCB-207	L12551-6		UF		WG28525													
NMED DOEOB	Red Summit	3/11/09			PCB-208	PCB-208	L12551-6		UF		WG28525													
NMED DOEOB	Red Summit	3/11/09			PCB-209	PCB-209	L12551-6		UF		WG28525				pg/L									
NMED DOEOB	Red Summit	3/11/09			Total PCB (sum of congeners)	Total PCB (sum of congeners)	L12551-6		UF		WG28525			56.93	pg/L									
NMED DOEOB	Red Summit	3/11/09			Mono-Cl	Mono-Cl	L12551-6		UF		WG28525			0.00	pg/L									
NMED DOEOB	Red Summit	3/11/09			Di-Cl	Di-Cl	L12551-6		UF		WG28525			1.12	pg/L									
NMED DOEOB	Red Summit	3/11/09			Tri-Cl	Tri-Cl	L12551-6		UF		WG28525			6.50	pg/L									
NMED DOEOB	Red Summit	3/11/09			Te-Cl	Te-Cl	L12551-6		UF		WG28525			24.80	pg/L									
NMED DOEOB	Red Summit	3/11/09			Pe-Cl	Pe-Cl	L12551-6		UF		WG28525			20.94	pg/L									
NMED DOEOB	Red Summit	3/11/09			Hx-Cl	Hx-Cl	L12551-6		UF		WG28525			2.86	pg/L									
NMED DOEOB	Red Summit	3/11/09			Hp-Cl	Hp-Cl	L12551-6		UF		WG28525			0.70	pg/L									
NMED DOEOB	Red Summit	3/11/09			Oc-Cl	Oc-Cl	L12551-6		UF		WG28525			0.00	pg/L									
NMED DOEOB	Red Summit	3/11/09			No-Cl	No-Cl	L12551-6		UF		WG28525			0.00	pg/L									
NMED DOEOB	Red Summit	3/11/09			De-Cl	De-Cl	L12551-6		UF		WG28525			0.00	pg/L									
NMED DOEOB	Red Summit	3/11/09			Total PCB (sum of homologs)	Total PCB (sum of homologs)	L12551-6		UF		WG28525			56.93	pg/L									
NMED DOEOB	Sandia Crest	2/25/09			PCB-1	PCB-1	L12551-7		UF		WG28525				pg/L									
NMED DOEOB	Sandia Crest	2/25/09			PCB-2	PCB-2	L12551-7		UF		WG28525													
NMED DOEOB	Sandia Crest	2/25/09			PCB-3	PCB-3	L12551-7		UF		WG28525													
NMED DOEOB	Sandia Crest	2/25/09			PCB-4	PCB-4	L12551-7		UF		WG28525													
NMED DOEOB	Sandia Crest	2/25/09			PCB-5	PCB-5	L12551-7		UF		WG28525													
NMED DOEOB	Sandia Crest	2/25/09			PCB-6	PCB-6	L12551-7		UF		WG28525													
NMED DOEOB	Sandia Crest	2/25/09			PCB-7	PCB-7	L12551-7		UF		WG28525													
NMED DOEOB	Sandia Crest	2/25/09			PCB-8	PCB-8	L12551-7		UF		WG28525													
NMED DOEOB	Sandia Crest	2/25/09			PCB-9	PCB-9	L12551-7		UF		WG28525													
NMED DOEOB	Sandia Crest	2/25/09			PCB-10	PCB-10	L12551-7		UF		WG28525													
NMED DOEOB	Sandia Crest	2/25/09			PCB-11	PCB-11	L12551-7		UF		WG28525			7.52	pg/L									
NMED DOEOB	Sandia Crest	2/25/09			PCB-12 + 13	PCB-12 + 13	L12551-7		UF		WG28525													
NMED DOEOB	Sandia Crest	2/25/09			PCB-14	PCB-14	L12551-7		UF		WG28525													
NMED DOEOB	Sandia Crest	2/25/09			PCB-15	PCB-15	L12551-7		UF		WG28525													
NMED DOEOB	Sandia Crest	2/25/09			PCB-16	PCB-16	L12551-7		UF		WG28525													
NMED DOEOB	Sandia Crest	2/25/09			PCB-17	PCB-17	L12551-7		UF		WG28525													
NMED DOEOB	Sandia Crest	2/25/09			PCB-18 + 30	PCB-18 + 30	L12551-7		UF		WG28525			9.91	pg/L									
NMED DOEOB	Sandia Crest	2/25/09			PCB-19	PCB-19	L12551-7		UF		WG28525													
NMED DOEOB	Sandia Crest	2/25/09			PCB-20 + 28	PCB-20 + 28	L12551-7		UF		WG28525			20.82	pg/L									
NMED DOEOB	Sandia Crest	2/25/09			PCB-21 + 33	PCB-21 + 33	L12551-7		UF		WG28525													
NMED DOEOB	Sandia Crest	2/25/09			PCB-22	PCB-22	L12551-7		UF		WG28525			9.32	pg/L									
NMED DOEOB	Sandia Crest	2/25/09			PCB-23	PCB-23	L12551-7		UF		WG28525													
NMED DOEOB	Sandia Crest	2/25/09			PCB-24	PCB-24	L12551-7		UF		WG28525													
NMED DOEOB	Sandia Crest	2/25/09			PCB-25	PCB-25	L12551-7		UF		WG28525													
NMED DOEOB	Sandia Crest	2/25/09			PCB-26 + 29	PCB-26 + 29	L12551-7		UF		WG28525													
NMED DOEOB	Sandia Crest	2/25/09			PCB-27	PCB-27	L12551-7		UF		WG28525													
NMED DOEOB	Sandia Crest	2/25/09			PCB-31	PCB-31	L12551-7		UF		WG28525			16.72	pg/L									
NMED DOEOB	Sandia Crest	2/25/09			PCB-32	PCB-32	L12551-7		UF		WG28525													
NMED DOEOB	Sandia Crest	2/25/09			PCB-34	PCB-34	L12551-7		UF		WG28525													
NMED DOEOB	Sandia Crest	2/25/09			PCB-35	PCB-35	L12551-7		UF		WG28525													
NMED DOEOB	Sandia Crest	2/25/09			PCB-36	PCB-36	L12551-7		UF		WG28525													
NMED DOEOB	Sandia Crest	2/25/09			PCB-37	PCB-37	L12551-7		UF		WG28525			5.50	pg/L									
NMED DOEOB	Sandia Crest	2/25/09			PCB-38	PCB-38	L12551-7		UF		WG28525													
NMED DOEOB	Sandia Crest	2/25/09			PCB-39	PCB-39	L12551-7		UF		WG28525													
NMED DOEOB	Sandia Crest	2/25/09			PCB-40 + 41 + 71	PCB-40 + 41 + 71	L12551-7		UF		WG28525			13.27	pg/L									
NMED DOEOB	Sandia Crest	2/25/09			PCB-42	PCB-42	L12551-7		UF		WG28525													
NMED DOEOB	Sandia Crest	2/25/09			PCB-43	PCB-43	L12551-7		UF		WG28525													
NMED DOEOB	Sandia Crest	2/25/09			PCB-44 + 47 + 65	PCB-44 + 47 + 65	L12551-7		UF		WG28525			9.94	pg/L									
NMED DOEOB	Sandia Crest	2/25/09			PCB-45 + 51	PCB-45 + 51	L12551-7		UF		WG28525			3.55	pg/L									
NMED DOEOB	Sandia Crest	2/25/09			PCB-46	PCB-46	L12551-7		UF		WG28525													
NMED DOEOB	Sandia Crest	2/25/09			PCB-48	PCB-48	L12551-7		UF		WG28525													
NMED DOEOB	Sandia Crest	2/25/09			PCB-49 + 69	PCB-49 + 69	L12551-7		UF		WG28525			9.01	pg/L									
NMED DOEOB	Sandia Crest	2/25/09			PCB-50 + 53	PCB-50 + 53	L12551-7		UF		WG28525													
NMED DOEOB	Sandia Crest	2/25/09			PCB-52	PCB-52	L12551-7		UF		WG28525			28.80	pg/L									
NMED DOEOB	Sandia Crest	2/25/09			PCB-54	PCB-54	L12551-7		UF		WG28525													
NMED DOEOB	Sandia Crest	2/25/09			PCB-55	PCB-55	L12551-7		UF		WG28525													
NMED DOEOB	Sandia Crest	2/25/09			PCB-56	PCB-56	L12551-7		UF		WG28525			9.24	pg/L									
NMED DOEOB	Sandia Crest	2/25/09			PCB-57	PCB-57	L12551-7		UF		WG28525													
NMED DOEOB	Sandia Crest	2/25/09			PCB-58	PCB-58	L12551-7		UF		WG28525													
NMED DOEOB	Sandia Crest	2/25/09			PCB-59 + 62 + 75	PCB-59 + 62 + 75	L12551-7		UF		WG28525													
NMED DOEOB	Sandia Crest	2/25/09			PCB-60	PCB-60	L12551-7		UF		WG28525			1.88	pg/L									
NMED DOEOB	Sandia Crest	2/25/09			PCB-61 + 70 + 74 + 76	PCB-61 + 70 + 74 + 76	L12551-7		UF		WG28525			31.10	pg/L									
NMED DOEOB	Sandia Crest	2/25/09			PCB-63	PCB-63	L12551-7		UF		WG28525													
NMED DOEOB	Sandia Crest	2/25/09			PCB-64	PCB-64	L12551-7		UF		WG28525													
NMED DOEOB	Sandia Crest	2/25/09			PCB-66	PCB-66	L12551-7		UF		WG28525			11.39	pg/L									
NMED DOEOB	Sandia Crest	2/25/09			PCB-67	PCB-67	L12551-7		UF		WG28525													
NMED DOEOB	Sandia Crest	2/25/09			PCB-68	PCB-68	L12551-7		UF		WG28525													
NMED DOEOB	Sandia Crest	2/25/09			PCB-72	PCB-72	L12551-7		UF		WG28525													
NMED DOEOB	Sandia Crest	2/25/09			PCB-73	PCB-73	L12551-7		UF		WG28525													
NMED DOEOB	Sandia Crest	2/25/09			PCB-77	PCB-77	L12551-7		UF		WG28525													
NMED DOEOB	Sandia Crest	2/25/09			PCB-78	PCB-78	L12551-7		UF		WG28525													
NMED DOEOB	Sandia Crest	2/25/09			PCB-79	PCB-79	L12551-7		UF		WG28525													
NMED DOEOB	Sandia Crest	2/25/09			PCB-80	PCB-80	L12551-7		UF		WG28525													
NMED DOEOB	Sandia Crest	2/25/09			PCB-81	PCB-81	L12551-7		UF		WG28525													
NMED DOEOB	Sandia Crest	2/25/09			PCB-82	PCB-82	L12551-7		UF		WG28525													
NMED DOEOB	Sandia Crest	2/25/09			PCB-83 + 99	PCB-83 + 99	L12551-7		UF		WG28525			7.37	pg/L									
NMED DOEOB	Sandia Crest	2/25/09			PCB-84	PCB-84	L12551-7		UF		WG28525			10.40	pg/L									
NMED DOEOB	Sandia Crest	2/25/09			PCB-85 + 116 + 117	PCB-85 + 116 + 117	L12551-7		UF		WG28525			3.49	pg/L									
NMED DOEOB	Sandia Crest	2/25/09			PCB-86 + 87 + 97 + 108 + 119 + 125	PCB-86 + 87 + 97 + 108 + 119 + 125	L12551-7		UF		WG28525			32.28	pg/L									
NMED DOEOB	Sandia Crest	2/25/09			PCB-88 + 91	PCB-88 + 91	L12551-7		UF		WG28525			5.03	pg/L									
NMED DOEOB	Sandia Crest	2/25/09			PCB-89	PCB-89	L12551-7		UF		WG28525													
NMED DOEOB	Sandia Crest	2/25/09			PCB-90 + 101 + 113	PCB-90 + 101 + 113	L12551-7		UF		WG28525			38.24	pg/L									
NMED DOEOB	Sandia Crest	2/25/09			PCB-92	PCB-92	L12551-7		UF		WG28525													
NMED DOEOB	Sandia Crest	2/25/09			PCB-93 + 95 + 98 + 100 + 102	PCB-93 + 95 + 98 + 100 + 102	L12551-7		UF		WG28525													
NMED DOEOB	Sandia Crest	2/25/09			PCB-94	PCB-94	L12551-7		UF		WG28525													

NMED DOEOB	Sandia Crest	2/25/09			PCB-96	PCB-96	L12551-7		UF		WG28525															
NMED DOEOB	Sandia Crest	2/25/09			PCB-103	PCB-103	L12551-7		UF		WG28525															
NMED DOEOB	Sandia Crest	2/25/09			PCB-104	PCB-104	L12551-7		UF		WG28525															
NMED DOEOB	Sandia Crest	2/25/09			PCB-105	PCB-105	L12551-7		UF		WG28525															
NMED DOEOB	Sandia Crest	2/25/09			PCB-106	PCB-106	L12551-7		UF		WG28525															
NMED DOEOB	Sandia Crest	2/25/09			PCB-107 + 124	PCB-107 + 124	L12551-7		UF		WG28525															
NMED DOEOB	Sandia Crest	2/25/09			PCB-109	PCB-109	L12551-7		UF		WG28525															
NMED DOEOB	Sandia Crest	2/25/09			PCB-110 + 115	PCB-110 + 115	L12551-7		UF		WG28525			50.72	pg/L											
NMED DOEOB	Sandia Crest	2/25/09			PCB-111	PCB-111	L12551-7		UF		WG28525															
NMED DOEOB	Sandia Crest	2/25/09			PCB-112	PCB-112	L12551-7		UF		WG28525															
NMED DOEOB	Sandia Crest	2/25/09			PCB-114	PCB-114	L12551-7		UF		WG28525															
NMED DOEOB	Sandia Crest	2/25/09			PCB-118	PCB-118	L12551-7		UF		WG28525			22.56	pg/L											
NMED DOEOB	Sandia Crest	2/25/09			PCB-120	PCB-120	L12551-7		UF		WG28525															
NMED DOEOB	Sandia Crest	2/25/09			PCB-121	PCB-121	L12551-7		UF		WG28525															
NMED DOEOB	Sandia Crest	2/25/09			PCB-122	PCB-122	L12551-7		UF		WG28525															
NMED DOEOB	Sandia Crest	2/25/09			PCB-123	PCB-123	L12551-7		UF		WG28525															
NMED DOEOB	Sandia Crest	2/25/09			PCB-126	PCB-126	L12551-7		UF		WG28525															
NMED DOEOB	Sandia Crest	2/25/09			PCB-127	PCB-127	L12551-7		UF		WG28525															
NMED DOEOB	Sandia Crest	2/25/09			PCB-128 + 166	PCB-128 + 166	L12551-7		UF		WG28525															
NMED DOEOB	Sandia Crest	2/25/09			PCB-129 + 138 + 160 + 163	PCB-129 + 138 + 160 + 163	L12551-7		UF		WG28525			16.88	pg/L											
NMED DOEOB	Sandia Crest	2/25/09			PCB-130	PCB-130	L12551-7		UF		WG28525															
NMED DOEOB	Sandia Crest	2/25/09			PCB-131	PCB-131	L12551-7		UF		WG28525															
NMED DOEOB	Sandia Crest	2/25/09			PCB-132	PCB-132	L12551-7		UF		WG28525			18.12	pg/L											
NMED DOEOB	Sandia Crest	2/25/09			PCB-133	PCB-133	L12551-7		UF		WG28525															
NMED DOEOB	Sandia Crest	2/25/09			PCB-134 + 143	PCB-134 + 143	L12551-7		UF		WG28525															
NMED DOEOB	Sandia Crest	2/25/09			PCB-135 + 151 + 154	PCB-135 + 151 + 154	L12551-7		UF		WG28525			14.54	pg/L											
NMED DOEOB	Sandia Crest	2/25/09			PCB-136	PCB-136	L12551-7		UF		WG28525			6.04	pg/L											
NMED DOEOB	Sandia Crest	2/25/09			PCB-137	PCB-137	L12551-7		UF		WG28525			1.28	pg/L											
NMED DOEOB	Sandia Crest	2/25/09			PCB-139 + 140	PCB-139 + 140	L12551-7		UF		WG28525															
NMED DOEOB	Sandia Crest	2/25/09			PCB-141	PCB-141	L12551-7		UF		WG28525															
NMED DOEOB	Sandia Crest	2/25/09			PCB-142	PCB-142	L12551-7		UF		WG28525															
NMED DOEOB	Sandia Crest	2/25/09			PCB-144	PCB-144	L12551-7		UF		WG28525															
NMED DOEOB	Sandia Crest	2/25/09			PCB-145	PCB-145	L12551-7		UF		WG28525															
NMED DOEOB	Sandia Crest	2/25/09			PCB-146	PCB-146	L12551-7		UF		WG28525															
NMED DOEOB	Sandia Crest	2/25/09			PCB-147 + 149	PCB-147 + 149	L12551-7		UF		WG28525			32.61	pg/L											
NMED DOEOB	Sandia Crest	2/25/09			PCB-148	PCB-148	L12551-7		UF		WG28525															
NMED DOEOB	Sandia Crest	2/25/09			PCB-150	PCB-150	L12551-7		UF		WG28525															
NMED DOEOB	Sandia Crest	2/25/09			PCB-152	PCB-152	L12551-7		UF		WG28525															
NMED DOEOB	Sandia Crest	2/25/09			PCB-153 + 168	PCB-153 + 168	L12551-7		UF		WG28525			23.97	pg/L											
NMED DOEOB	Sandia Crest	2/25/09			PCB-155	PCB-155	L12551-7		UF		WG28525															
NMED DOEOB	Sandia Crest	2/25/09			PCB-156 + 157	PCB-156 + 157	L12551-7		UF		WG28525															
NMED DOEOB	Sandia Crest	2/25/09			PCB-158	PCB-158	L12551-7		UF		WG28525															
NMED DOEOB	Sandia Crest	2/25/09			PCB-159	PCB-159	L12551-7		UF		WG28525															
NMED DOEOB	Sandia Crest	2/25/09			PCB-161	PCB-161	L12551-7		UF		WG28525															
NMED DOEOB	Sandia Crest	2/25/09			PCB-162	PCB-162	L12551-7		UF		WG28525															
NMED DOEOB	Sandia Crest	2/25/09			PCB-164	PCB-164	L12551-7		UF		WG28525															
NMED DOEOB	Sandia Crest	2/25/09			PCB-165	PCB-165	L12551-7		UF		WG28525															
NMED DOEOB	Sandia Crest	2/25/09			PCB-167	PCB-167	L12551-7		UF		WG28525															
NMED DOEOB	Sandia Crest	2/25/09			PCB-169	PCB-169	L12551-7		UF		WG28525															
NMED DOEOB	Sandia Crest	2/25/09			PCB-170	PCB-170	L12551-7		UF		WG28525			5.55	pg/L											
NMED DOEOB	Sandia Crest	2/25/09			PCB-171 + 173	PCB-171 + 173	L12551-7		UF		WG28525			2.27	pg/L											
NMED DOEOB	Sandia Crest	2/25/09			PCB-172	PCB-172	L12551-7		UF		WG28525															
NMED DOEOB	Sandia Crest	2/25/09			PCB-174	PCB-174	L12551-7		UF		WG28525			10.78	pg/L											
NMED DOEOB	Sandia Crest	2/25/09			PCB-175	PCB-175	L12551-7		UF		WG28525															
NMED DOEOB	Sandia Crest	2/25/09			PCB-176	PCB-176	L12551-7		UF		WG28525															
NMED DOEOB	Sandia Crest	2/25/09			PCB-177	PCB-177	L12551-7		UF		WG28525															
NMED DOEOB	Sandia Crest	2/25/09			PCB-178	PCB-178	L12551-7		UF		WG28525															
NMED DOEOB	Sandia Crest	2/25/09			PCB-179	PCB-179	L12551-7		UF		WG28525			5.23	pg/L											
NMED DOEOB	Sandia Crest	2/25/09			PCB-180 + 193	PCB-180 + 193	L12551-7		UF		WG28525			17.33	pg/L											
NMED DOEOB	Sandia Crest	2/25/09			PCB-181	PCB-181	L12551-7		UF		WG28525															
NMED DOEOB	Sandia Crest	2/25/09			PCB-182	PCB-182	L12551-7		UF		WG28525															
NMED DOEOB	Sandia Crest	2/25/09			PCB-183 + 185	PCB-183 + 185	L12551-7		UF		WG28525			6.54	pg/L											
NMED DOEOB	Sandia Crest	2/25/09			PCB-184	PCB-184	L12551-7		UF		WG28525															
NMED DOEOB	Sandia Crest	2/25/09			PCB-186	PCB-186	L12551-7		UF		WG28525															
NMED DOEOB	Sandia Crest	2/25/09			PCB-187	PCB-187	L12551-7		UF		WG28525				pg/L											
NMED DOEOB	Sandia Crest	2/25/09			PCB-188	PCB-188	L12551-7		UF		WG28525															
NMED DOEOB	Sandia Crest	2/25/09			PCB-189	PCB-189	L12551-7		UF		WG28525															
NMED DOEOB	Sandia Crest	2/25/09			PCB-190	PCB-190	L12551-7		UF		WG28525															
NMED DOEOB	Sandia Crest	2/25/09			PCB-191	PCB-191	L12551-7		UF		WG28525															
NMED DOEOB	Sandia Crest	2/25/09			PCB-192	PCB-192	L12551-7		UF		WG28525															
NMED DOEOB	Sandia Crest	2/25/09			PCB-194	PCB-194	L12551-7		UF		WG28525			4.16	pg/L											
NMED DOEOB	Sandia Crest	2/25/09			PCB-195	PCB-195	L12551-7		UF		WG28525															
NMED DOEOB	Sandia Crest	2/25/09			PCB-196	PCB-196	L12551-7		UF		WG28525															
NMED DOEOB	Sandia Crest	2/25/09			PCB-197 + 200	PCB-197 + 200	L12551-7		UF		WG28525			0.64	pg/L											
NMED DOEOB	Sandia Crest	2/25/09			PCB-198 + 199	PCB-198 + 199	L12551-7		UF		WG28525															
NMED DOEOB	Sandia Crest	2/25/09			PCB-201	PCB-201	L12551-7		UF		WG28525															
NMED DOEOB	Sandia Crest	2/25/09			PCB-202	PCB-202	L12551-7		UF		WG28525															
NMED DOEOB	Sandia Crest	2/25/09			PCB-203	PCB-203	L12551-7		UF		WG28525															
NMED DOEOB	Sandia Crest	2/25/09			PCB-204	PCB-204	L12551-7		UF		WG28525															
NMED DOEOB	Sandia Crest	2/25/09			PCB-205	PCB-205	L12551-7		UF		WG28525															
NMED DOEOB	Sandia Crest	2/25/09			PCB-206	PCB-206	L12551-7		UF		WG28525															
NMED DOEOB	Sandia Crest	2/25/09			PCB-207	PCB-207	L12551-7		UF		WG28525			0.38	pg/L											
NMED DOEOB	Sandia Crest	2/25/09			PCB-208	PCB-208	L12551-7		UF		WG28525															
NMED DOEOB	Sandia Crest	2/25/09			PCB-209	PCB-209	L12551-7		UF		WG28525				pg/L											
NMED DOEOB	Sandia Crest	2/25/09			Total PCB (sum of congeners)	Total PCB (sum of congeners)	L12551-7		UF		WG28525			524.40	pg/L											
NMED DOEOB	Sandia Crest	2/25/09			Mono-Cl	Mono-Cl	L12551-7		UF		WG28525			0.00	pg/L											
NMED DOEOB	Sandia Crest	2/25/09			Di-Cl	Di-Cl	L12551-7		UF		WG28525			7.52	pg/L											
NMED DOEOB	Sandia Crest	2/25/09			Tri-Cl	Tri-Cl	L12551-7		UF		WG28525			62.27	pg/L											
NMED DOEOB	Sandia Crest	2/25/09			Te-Cl	Te-Cl	L12551-7		UF		WG28525			118.16	pg/L											
NMED DOEOB	Sandia Crest	2/25/09			Pe-Cl	Pe-Cl	L12551-7		UF		WG28525			170.10	pg/L											
NMED DOEOB	Sandia Crest	2/25/09			Hx-Cl	Hx-Cl	L12551-7		UF		WG28525			113.45	pg/L											
NMED DOEOB	Sandia Crest	2/25/09			Hp-Cl	Hp-Cl	L12551-7		UF		WG28525			47.71	pg/L											
NMED DOEOB	Sandia Crest	2/25/09			Oc-Cl	Oc-Cl	L12551-7		UF		WG28525			4.80	pg/L											
NMED DOEOB	Sandia Crest	2/25/09			No-Cl	No-Cl	L12551-7		UF		WG28525			0.38	pg/L											
NMED DOEOB	Sandia Crest	2/25/09			De-Cl	De-Cl	L12551-7		UF		WG28525			0.00	pg/L											
NMED DOEOB	Sandia Crest	2/25/09			Total PCB (sum of homologs)	Total PCB (sum of homologs)	L12551-7		UF		WG28525			524.40	pg/L											
NMED DOEOB	Tesuque Peak	3/17/09			PCB-1	PCB-1	L12551-2		UF		WG28525															
NMED DOEOB	Tesuque Peak	3/17/09			PCB-2	PCB-2	L12551-2		UF		WG28525															
NMED DOEOB	Tesuque Peak	3/17/09			PCB-3	PCB-3	L12551-2		UF		WG28525				pg/L											
NMED DOEOB	Tesuque Peak	3/17/09			PCB-4	PCB-4	L12551-2		UF		WG28525															
NMED DOEOB	Tesuque Peak	3/17/09			PCB-5	PCB-5	L12551-2		UF		WG28525															
NMED DOEOB	Tesuque Peak	3/17/09			PCB-6	PCB-6	L12551-2		UF		WG28525															
NMED DOEOB	Tesuque Peak	3/17/09			PCB-7	PCB-7	L12551-2		UF		WG28525															
NMED DOEOB	Tesuque Peak	3/17/09			PCB-8	PCB-8	L12551-2		UF		WG28525															
NMED DOEOB	Tesuque Peak	3/17/09			PCB-9	PCB-9	L12551-2		UF		WG28525															
NMED DOEOB	Tesuque Peak	3/17/09			PCB-10	PCB-10	L12551-2		UF		WG28525															
NMED DOEOB	Tesuque Peak	3/17/09			PCB-11	PCB-11	L12551-2		UF		WG28525				pg/L											
NMED DOEOB	Tesuque Peak	3/17/09			PCB-12 + 13	PCB-12 + 13	L12551-2		UF		WG28525															
NMED DOEOB	Tesuque Peak	3/17/09			PCB-14	PCB-14	L12551-2		UF		WG28525															
NMED DOEOB	Tesuque Peak	3/17/09			PCB-15	PCB-15	L12551-2		UF		WG28525															
NMED DOEOB	Tesuque Peak	3/17/09			PCB-16	PCB-16	L12551-2		UF		WG28525															
NMED DOEOB	Tesuque Peak	3/17/09			PCB-17	PCB-17	L12551-2		UF		WG28525															
NMED DOEOB	Tesuque Peak	3/17/09			PCB-18 + 30	PCB-18 + 30	L12551-2		UF		WG28525			0.94	pg/L											
NMED DOEOB	Tesuque Peak	3/17/09			PCB-19	PCB-19	L12551-2		UF		WG28525															
NMED DOEOB	Tesuque Peak	3/17/09			PCB-20 + 28	PCB-20 + 28	L12551-2		UF		WG28525															
NMED DOEOB	Tesuque Peak	3/17/09			PCB-21 + 33	PCB-21 + 33	L12551-2		UF		WG28525				pg/L											
NMED DOEOB	Tesuque Peak	3/17/09			PCB-22	PCB-22	L12551-2		UF		WG28525															
NMED DOEOB	Tesuque Peak	3/17/09			PCB-23	PCB-23	L12551-2		UF		WG28525															
NMED DOEOB	Tesuque Peak	3/17/09			PCB-24	PCB-24	L12551-2		UF		WG28525															
NMED DOEOB	Tesuque Peak	3/17/09			PCB-25	PCB-25	L12551-2		UF		WG28525															
NMED DOEOB	Tesuque Peak	3/17/09			PCB-26 + 29	PCB-26 + 29	L12551-2		UF		WG28525															
NMED DOEOB	Tesuque Peak	3/17/09			PCB-27	PCB-27	L12551-2		UF		WG28525															
NMED DOEOB	Tesuque Peak	3/17/09			PCB-31	PCB-31	L12551-2		UF		WG28525			0.05	pg/L											
NMED DOEOB	Tesuque Peak	3/17/09			PCB-32	PCB-32	L12551-2		UF		WG28525															
NMED DOEOB	Tesuque Peak	3/17/09			PCB-34	PCB-34	L12551-2		UF		WG28525															
NMED DOEOB	Tesuque Peak	3/17/09			PCB-35	PCB-35	L12551-2		UF		WG28525															
NMED DOEOB	Tesuque Peak	3/17/09			PCB-36	PCB-36	L12551-2		UF		WG28525															
NMED DOEOB	Tesuque Peak	3/17/09			PCB-37	PCB-37	L12551-2		UF		WG28525															
NMED DOEOB	Tesuque Peak	3/17/09			PCB-38	PCB-38	L12551-2		UF		WG28525															
NMED DOEOB	Tesuque Peak	3/17/09			PCB-39	PCB-39	L12551-2		UF		WG28525															
NMED DOEOB	Tesuque Peak	3/17/09			PCB-40 + 41 + 71	PCB-40 + 41 + 71	L12551-2		UF		WG28525															
NMED DOEOB	Tesuque Peak	3/17/09			PCB-42	PCB-42	L12551-2		UF		WG28525															
NMED DOEOB	Tesuque Peak	3/17/09			PCB-43	PCB-43	L12551-2		UF		WG28525															
NMED DOEOB	Tesuque Peak	3/17/09			PCB-44 + 47 + 65	PCB-44 + 47 + 65	L12551-2		UF		WG28525				pg/L											
NMED DOEOB	Tesuque Peak	3/17/09			PCB-45 + 51	PCB-45 + 51	L12551-2		UF		WG28525															
NMED DOEOB	Tesuque Peak	3/17/09			PCB-46	PCB-46	L12551-2		UF		WG28525															
NMED DOEOB	Tesuque Peak	3/17/09			PCB-48	PCB-48	L12551-2		UF		WG28525															
NMED DOEOB	Tesuque Peak	3/17/09			PCB-49 + 69	PCB-49 + 69	L12551-2		UF		WG28525				pg/L											
NMED DOEOB	Tesuque Peak	3/17/09			PCB-50 + 53	PCB-50 + 53	L12551-2		UF		WG28525															
NMED DOEOB	Tesuque Peak	3/17/09			PCB-52	PCB-52	L12551-2		UF		WG28525															
NMED DOEOB	Tesuque Peak	3/17/09			PCB-54	PCB-54	L12551-2		UF		WG28525															
NMED DOEOB	Tesuque Peak	3/17/09			PCB-55	PCB-55	L12551-2		UF		WG28525															
NMED DOEOB	Tesuque Peak	3/17/09			PCB-56	PCB-56	L12551-2		UF		WG28525															
NMED DOEOB	Tesuque Peak	3/17/09			PCB-57	PCB-57	L12551-2		UF		WG28525															
NMED DOEOB	Tesuque Peak	3/17/09			PCB-58	PCB-58	L12551-2		UF		WG28525															
NMED DOEOB	Tesuque Peak	3/17/09			PCB-59 + 62 + 75	PCB-59 + 62 + 75	L12551-2		UF		WG28525															
NMED DOEOB	Tesuque Peak	3/17/09			PCB-60	PCB-60	L12551-2		UF		WG28525															
NMED DOEOB	Tesuque Peak	3/17/09			PCB-61 + 70 + 74 + 76	PCB-61 + 70 + 74 + 76	L12551-2		UF		WG28525															
NMED DOEOB	Tesuque Peak	3/17/09			PCB-63	PCB-63	L12551-2		UF		WG28525															
NMED DOEOB	Tesuque Peak	3/17/09			PCB-64	PCB-64	L12551-2		UF		WG28525															
NMED DOEOB	Tesuque Peak	3/17/09			PCB-66	PCB-66	L12551-2		UF		WG28525				pg/L											
NMED DOEOB	Tesuque Peak	3/17/09			PCB-67	PCB-67	L12551-2		UF		WG28525															
NMED DOEOB	Tesuque Peak	3/17/09			PCB-68	PCB-68	L12551-2		UF		WG28525															
NMED DOEOB	Tesuque Peak	3/17/09			PCB-72	PCB-72	L12551-2		UF		WG28525															
NMED DOEOB	Tesuque Peak	3/17/09			PCB-73	PCB-73	L12551-2		UF		WG28525															
NMED DOEOB	Tesuque Peak	3/17/09			PCB-77	PCB-77	L12551-2		UF		WG28525															
NMED DOEOB	Tesuque Peak	3/17/09			PCB-78	PCB-78	L12551-2		UF		WG28525															
NMED DOEOB	Tesuque Peak	3/17/09			PCB-79	PCB-79	L12551-2		UF		WG28525															
NMED DOEOB	Tesuque Peak	3/17/09			PCB-80	PCB-80	L12551-2		UF		WG28525															
NMED DOEOB	Tesuque Peak	3/17/09			PCB-81	PCB-81	L12551-2		UF		WG28525															
NMED DOEOB	Tesuque Peak	3/17/09			PCB-82	PCB-82	L12551-2		UF		WG28525															
NMED DOEOB	Tesuque Peak	3/17/09			PCB-83 + 99	PCB-83 + 99	L12551-2		UF		WG28525				pg/L											
NMED DOEOB	Tesuque Peak	3/17/09			PCB-84	PCB-84	L12551-2		UF		WG28525															
NMED DOEOB	Tesuque Peak	3/17/09			PCB-85 + 116 + 117	PCB-85 + 116 + 117	L12551-2		UF		WG28525				pg/L											
NMED DOEOB	Tesuque Peak	3/17/09			PCB-86 + 87 + 97 + 108 + 119 + 125	PCB-86 + 87 + 97 + 108 + 119 + 125	L12551-2		UF		WG28525															
NMED DOEOB	Tesuque Peak	3/17/09			PCB-88 + 91	PCB-88 + 91	L12551-2		UF		WG28525															
NMED DOEOB	Tesuque Peak	3/17/09			PCB-89	PCB-89	L12551-2		UF		WG28525															
NMED DOEOB	Tesuque Peak	3/17/09			PCB-90 + 101 + 113	PCB-90 + 101 + 113	L12551-2		UF		WG28525			1.86	pg/L											
NMED DOEOB	Tesuque Peak	3/17/09			PCB-92	PCB-92	L12551-2		UF		WG28525															
NMED DOEOB	Tesuque Peak	3/17/09			PCB-93 + 95 + 98 + 100 + 102	PCB-93 + 95 + 98 + 100 + 102	L12551-2		UF		WG28525															
NMED DOEOB	Tesuque Peak	3/17/09			PCB-94	PCB-94	L12551-2		UF		WG28525															
NMED DOEOB	Tesuque Peak	3/17/09			PCB-96	PCB-96	L12551-2		UF		WG28525															
NMED DOEOB	Tesuque Peak	3/17/09			PCB-103	PCB-103	L12551-2		UF		WG28525															
NMED DOEOB	Tesuque Peak	3/17/09			PCB-104	PCB-104	L12551-2		UF		WG28525															
NMED DOEOB	Tesuque Peak	3/17/09			PCB-105	PCB-105	L12551-2		UF		WG28525															
NMED DOEOB	Tesuque Peak	3/17/09			PCB-106	PCB-106	L12551-2		UF		WG28525															
NMED DOEOB	Tesuque Peak	3/17/09			PCB-107 + 124	PCB-107 + 124	L12551-2		UF		WG28525															

NMED DOEOB	Tesuque Peak	3/17/09			PCB-109	PCB-109	L12551-2		UF		WG28525														
NMED DOEOB	Tesuque Peak	3/17/09			PCB-110 + 115	PCB-110 + 115	L12551-2		UF		WG28525			7.72	pg/L										
NMED DOEOB	Tesuque Peak	3/17/09			PCB-111	PCB-111	L12551-2		UF		WG28525														
NMED DOEOB	Tesuque Peak	3/17/09			PCB-112	PCB-112	L12551-2		UF		WG28525														
NMED DOEOB	Tesuque Peak	3/17/09			PCB-114	PCB-114	L12551-2		UF		WG28525			0.51	pg/L										
NMED DOEOB	Tesuque Peak	3/17/09			PCB-118	PCB-118	L12551-2		UF		WG28525														
NMED DOEOB	Tesuque Peak	3/17/09			PCB-120	PCB-120	L12551-2		UF		WG28525														
NMED DOEOB	Tesuque Peak	3/17/09			PCB-121	PCB-121	L12551-2		UF		WG28525														
NMED DOEOB	Tesuque Peak	3/17/09			PCB-122	PCB-122	L12551-2		UF		WG28525														
NMED DOEOB	Tesuque Peak	3/17/09			PCB-123	PCB-123	L12551-2		UF		WG28525														
NMED DOEOB	Tesuque Peak	3/17/09			PCB-126	PCB-126	L12551-2		UF		WG28525														
NMED DOEOB	Tesuque Peak	3/17/09			PCB-127	PCB-127	L12551-2		UF		WG28525														
NMED DOEOB	Tesuque Peak	3/17/09			PCB-128 + 166	PCB-128 + 166	L12551-2		UF		WG28525				pg/L										
NMED DOEOB	Tesuque Peak	3/17/09			PCB-129 + 138 + 160 + 163	PCB-129 + 138 + 160 + 163	L12551-2		UF		WG28525														
NMED DOEOB	Tesuque Peak	3/17/09			PCB-130	PCB-130	L12551-2		UF		WG28525														
NMED DOEOB	Tesuque Peak	3/17/09			PCB-131	PCB-131	L12551-2		UF		WG28525														
NMED DOEOB	Tesuque Peak	3/17/09			PCB-132	PCB-132	L12551-2		UF		WG28525														
NMED DOEOB	Tesuque Peak	3/17/09			PCB-133	PCB-133	L12551-2		UF		WG28525														
NMED DOEOB	Tesuque Peak	3/17/09			PCB-134 + 143	PCB-134 + 143	L12551-2		UF		WG28525														
NMED DOEOB	Tesuque Peak	3/17/09			PCB-135 + 151 + 154	PCB-135 + 151 + 154	L12551-2		UF		WG28525			2.81	pg/L										
NMED DOEOB	Tesuque Peak	3/17/09			PCB-136	PCB-136	L12551-2		UF		WG28525														
NMED DOEOB	Tesuque Peak	3/17/09			PCB-137	PCB-137	L12551-2		UF		WG28525														
NMED DOEOB	Tesuque Peak	3/17/09			PCB-139 + 140	PCB-139 + 140	L12551-2		UF		WG28525														
NMED DOEOB	Tesuque Peak	3/17/09			PCB-141	PCB-141	L12551-2		UF		WG28525			1.05	pg/L										
NMED DOEOB	Tesuque Peak	3/17/09			PCB-142	PCB-142	L12551-2		UF		WG28525														
NMED DOEOB	Tesuque Peak	3/17/09			PCB-144	PCB-144	L12551-2		UF		WG28525														
NMED DOEOB	Tesuque Peak	3/17/09			PCB-145	PCB-145	L12551-2		UF		WG28525														
NMED DOEOB	Tesuque Peak	3/17/09			PCB-146	PCB-146	L12551-2		UF		WG28525														
NMED DOEOB	Tesuque Peak	3/17/09			PCB-147 + 149	PCB-147 + 149	L12551-2		UF		WG28525			2.50	pg/L										
NMED DOEOB	Tesuque Peak	3/17/09			PCB-148	PCB-148	L12551-2		UF		WG28525														
NMED DOEOB	Tesuque Peak	3/17/09			PCB-150	PCB-150	L12551-2		UF		WG28525														
NMED DOEOB	Tesuque Peak	3/17/09			PCB-152	PCB-152	L12551-2		UF		WG28525														
NMED DOEOB	Tesuque Peak	3/17/09			PCB-153 + 168	PCB-153 + 168	L12551-2		UF		WG28525				pg/L										
NMED DOEOB	Tesuque Peak	3/17/09			PCB-155	PCB-155	L12551-2		UF		WG28525														
NMED DOEOB	Tesuque Peak	3/17/09			PCB-156 + 157	PCB-156 + 157	L12551-2		UF		WG28525														
NMED DOEOB	Tesuque Peak	3/17/09			PCB-158	PCB-158	L12551-2		UF		WG28525														
NMED DOEOB	Tesuque Peak	3/17/09			PCB-159	PCB-159	L12551-2		UF		WG28525														
NMED DOEOB	Tesuque Peak	3/17/09			PCB-161	PCB-161	L12551-2		UF		WG28525														
NMED DOEOB	Tesuque Peak	3/17/09			PCB-162	PCB-162	L12551-2		UF		WG28525														
NMED DOEOB	Tesuque Peak	3/17/09			PCB-164	PCB-164	L12551-2		UF		WG28525														
NMED DOEOB	Tesuque Peak	3/17/09			PCB-165	PCB-165	L12551-2		UF		WG28525														
NMED DOEOB	Tesuque Peak	3/17/09			PCB-167	PCB-167	L12551-2		UF		WG28525														
NMED DOEOB	Tesuque Peak	3/17/09			PCB-169	PCB-169	L12551-2		UF		WG28525														
NMED DOEOB	Tesuque Peak	3/17/09			PCB-170	PCB-170	L12551-2		UF		WG28525														
NMED DOEOB	Tesuque Peak	3/17/09			PCB-171 + 173	PCB-171 + 173	L12551-2		UF		WG28525														
NMED DOEOB	Tesuque Peak	3/17/09			PCB-172	PCB-172	L12551-2		UF		WG28525														
NMED DOEOB	Tesuque Peak	3/17/09			PCB-174	PCB-174	L12551-2		UF		WG28525														
NMED DOEOB	Tesuque Peak	3/17/09			PCB-175	PCB-175	L12551-2		UF		WG28525														
NMED DOEOB	Tesuque Peak	3/17/09			PCB-176	PCB-176	L12551-2		UF		WG28525														
NMED DOEOB	Tesuque Peak	3/17/09			PCB-177	PCB-177	L12551-2		UF		WG28525														
NMED DOEOB	Tesuque Peak	3/17/09			PCB-178	PCB-178	L12551-2		UF		WG28525														
NMED DOEOB	Tesuque Peak	3/17/09			PCB-179	PCB-179	L12551-2		UF		WG28525														
NMED DOEOB	Tesuque Peak	3/17/09			PCB-180 + 193	PCB-180 + 193	L12551-2		UF		WG28525				pg/L										
NMED DOEOB	Tesuque Peak	3/17/09			PCB-181	PCB-181	L12551-2		UF		WG28525														
NMED DOEOB	Tesuque Peak	3/17/09			PCB-182	PCB-182	L12551-2		UF		WG28525														
NMED DOEOB	Tesuque Peak	3/17/09			PCB-183 + 185	PCB-183 + 185	L12551-2		UF		WG28525			0.79	pg/L										
NMED DOEOB	Tesuque Peak	3/17/09			PCB-184	PCB-184	L12551-2		UF		WG28525														
NMED DOEOB	Tesuque Peak	3/17/09			PCB-186	PCB-186	L12551-2		UF		WG28525														
NMED DOEOB	Tesuque Peak	3/17/09			PCB-187	PCB-187	L12551-2		UF		WG28525														
NMED DOEOB	Tesuque Peak	3/17/09			PCB-188	PCB-188	L12551-2		UF		WG28525			0.02	pg/L										
NMED DOEOB	Tesuque Peak	3/17/09			PCB-189	PCB-189	L12551-2		UF		WG28525														
NMED DOEOB	Tesuque Peak	3/17/09			PCB-190	PCB-190	L12551-2		UF		WG28525														
NMED DOEOB	Tesuque Peak	3/17/09			PCB-191	PCB-191	L12551-2		UF		WG28525														
NMED DOEOB	Tesuque Peak	3/17/09			PCB-192	PCB-192	L12551-2		UF		WG28525														
NMED DOEOB	Tesuque Peak	3/17/09			PCB-194	PCB-194	L12551-2		UF		WG28525														
NMED DOEOB	Tesuque Peak	3/17/09			PCB-195	PCB-195	L12551-2		UF		WG28525														
NMED DOEOB	Tesuque Peak	3/17/09			PCB-196	PCB-196	L12551-2		UF		WG28525														
NMED DOEOB	Tesuque Peak	3/17/09			PCB-197 + 200	PCB-197 + 200	L12551-2		UF		WG28525														
NMED DOEOB	Tesuque Peak	3/17/09			PCB-198 + 199	PCB-198 + 199	L12551-2		UF		WG28525														
NMED DOEOB	Tesuque Peak	3/17/09			PCB-201	PCB-201	L12551-2		UF		WG28525														
NMED DOEOB	Tesuque Peak	3/17/09			PCB-202	PCB-202	L12551-2		UF		WG28525														
NMED DOEOB	Tesuque Peak	3/17/09			PCB-203	PCB-203	L12551-2		UF		WG28525														
NMED DOEOB	Tesuque Peak	3/17/09			PCB-204	PCB-204	L12551-2		UF		WG28525														
NMED DOEOB	Tesuque Peak	3/17/09			PCB-205	PCB-205	L12551-2		UF		WG28525														
NMED DOEOB	Tesuque Peak	3/17/09			PCB-206	PCB-206	L12551-2		UF		WG28525														
NMED DOEOB	Tesuque Peak	3/17/09			PCB-207	PCB-207	L12551-2		UF		WG28525														
NMED DOEOB	Tesuque Peak	3/17/09			PCB-208	PCB-208	L12551-2		UF		WG28525														
NMED DOEOB	Tesuque Peak	3/17/09			PCB-209	PCB-209	L12551-2		UF		WG28525														
NMED DOEOB	Tesuque Peak	3/17/09			Total PCB (sum of congeners)	Total PCB (sum of congeners)	L12551-2		UF		WG28525			18.26	pg/L										
NMED DOEOB	Tesuque Peak	3/17/09			Mono-Cl	Mono-Cl	L12551-2		UF		WG28525			0.00	pg/L										
NMED DOEOB	Tesuque Peak	3/17/09			Di-Cl	Di-Cl	L12551-2		UF		WG28525			0.00	pg/L										
NMED DOEOB	Tesuque Peak	3/17/09			Tri-Cl	Tri-Cl	L12551-2		UF		WG28525			0.99	pg/L										
NMED DOEOB	Tesuque Peak	3/17/09			Tt-Cl	Tt-Cl	L12551-2		UF		WG28525			0.00	pg/L										
NMED DOEOB	Tesuque Peak	3/17/09			Pe-Cl	Pe-Cl	L12551-2		UF		WG28525			10.09	pg/L										
NMED DOEOB	Tesuque Peak	3/17/09			Hx-Cl	Hx-Cl	L12551-2		UF		WG28525			6.37	pg/L										
NMED DOEOB	Tesuque Peak	3/17/09			Hp-Cl	Hp-Cl	L12551-2		UF		WG28525			0.82	pg/L										
NMED DOEOB	Tesuque Peak	3/17/09			Oc-Cl	Oc-Cl	L12551-2		UF		WG28525			0.00	pg/L										
NMED DOEOB	Tesuque Peak	3/17/09			No-Cl	No-Cl	L12551-2		UF		WG28525			0.00	pg/L										
NMED DOEOB	Tesuque Peak	3/17/09			Dec-Cl	Dec-Cl	L12551-2		UF		WG28525			0.00	pg/L										
NMED DOEOB	Tesuque Peak	3/17/09			Total PCB (sum of homologs)	Total PCB (sum of homologs)	L12551-2		UF		WG28525			18.26	pg/L										
NMED DOEOB	Top of Taos Valley	3/12/09			PCB-1	PCB-1	L12551-1		UF		WG28525				pg/L										
NMED DOEOB	Top of Taos Valley	3/12/09			PCB-2	PCB-2	L12551-1		UF		WG28525														
NMED DOEOB	Top of Taos Valley	3/12/09			PCB-3	PCB-3	L12551-1		UF		WG28525			0.183006475	pg/L										
NMED DOEOB	Top of Taos Valley	3/12/09			PCB-4	PCB-4	L12551-1		UF		WG28525														
NMED DOEOB	Top of Taos Valley	3/12/09			PCB-5	PCB-5	L12551-1		UF		WG28525														
NMED DOEOB	Top of Taos Valley	3/12/09			PCB-6	PCB-6	L12551-1		UF		WG28525														
NMED DOEOB	Top of Taos Valley	3/12/09			PCB-7	PCB-7	L12551-1		UF		WG28525														
NMED DOEOB	Top of Taos Valley	3/12/09			PCB-8	PCB-8	L12551-1		UF		WG28525														
NMED DOEOB	Top of Taos Valley	3/12/09			PCB-9	PCB-9	L12551-1		UF		WG28525														
NMED DOEOB	Top of Taos Valley	3/12/09			PCB-10	PCB-10	L12551-1		UF		WG28525														
NMED DOEOB	Top of Taos Valley	3/12/09			PCB-11	PCB-11	L12551-1		UF		WG28525														
NMED DOEOB	Top of Taos Valley	3/12/09			PCB-12 + 13	PCB-12 + 13	L12551-1		UF		WG28525														
NMED DOEOB	Top of Taos Valley	3/12/09			PCB-14	PCB-14	L12551-1		UF		WG28525														
NMED DOEOB	Top of Taos Valley	3/12/09			PCB-15	PCB-15	L12551-1		UF		WG28525														
NMED DOEOB	Top of Taos Valley	3/12/09			PCB-16	PCB-16	L12551-1		UF		WG28525			3.10250393	pg/L										
NMED DOEOB	Top of Taos Valley	3/12/09			PCB-17	PCB-17	L12551-1		UF		WG28525														
NMED DOEOB	Top of Taos Valley	3/12/09			PCB-18 + 30	PCB-18 + 30	L12551-1		UF		WG28525														
NMED DOEOB	Top of Taos Valley	3/12/09			PCB-19	PCB-19	L12551-1		UF		WG28525														
NMED DOEOB	Top of Taos Valley	3/12/09			PCB-20 + 28	PCB-20 + 28	L12551-1		UF		WG28525			2.605521814	pg/L										
NMED DOEOB	Top of Taos Valley	3/12/09			PCB-21 + 33	PCB-21 + 33	L12551-1		UF		WG28525														
NMED DOEOB	Top of Taos Valley	3/12/09			PCB-22	PCB-22	L12551-1		UF		WG28525														
NMED DOEOB	Top of Taos Valley	3/12/09			PCB-23	PCB-23	L12551-1		UF		WG28525														
NMED DOEOB	Top of Taos Valley	3/12/09			PCB-24	PCB-24	L12551-1		UF		WG28525														
NMED DOEOB	Top of Taos Valley	3/12/09			PCB-25	PCB-25	L12551-1		UF		WG28525														
NMED DOEOB	Top of Taos Valley	3/12/09			PCB-26 + 29	PCB-26 + 29	L12551-1		UF		WG28525														
NMED DOEOB	Top of Taos Valley	3/12/09			PCB-27	PCB-27	L12551-1		UF		WG28525														
NMED DOEOB	Top of Taos Valley	3/12/09			PCB-31	PCB-31	L12551-1		UF		WG28525			1.397872882	pg/L										
NMED DOEOB	Top of Taos Valley	3/12/09			PCB-32	PCB-32	L12551-1		UF		WG28525														
NMED DOEOB	Top of Taos Valley	3/12/09			PCB-34	PCB-34	L12551-1		UF		WG28525														
NMED DOEOB	Top of Taos Valley	3/12/09			PCB-35	PCB-35	L12551-1		UF		WG28525														
NMED DOEOB	Top of Taos Valley	3/12/09			PCB-36	PCB-36	L12551-1		UF		WG28525														
NMED DOEOB	Top of Taos Valley	3/12/09			PCB-37	PCB-37	L12551-1		UF		WG28525														
NMED DOEOB	Top of Taos Valley	3/12/09			PCB-38	PCB-38	L12551-1		UF		WG28525														
NMED DOEOB	Top of Taos Valley	3/12/09			PCB-39	PCB-39	L12551-1		UF		WG28525														
NMED DOEOB	Top of Taos Valley	3/12/09			PCB-40 + 41 + 71	PCB-40 + 41 + 71	L12551-1		UF		WG28525														
NMED DOEOB	Top of Taos Valley	3/12/09			PCB-42	PCB-42	L12551-1		UF		WG28525														
NMED DOEOB	Top of Taos Valley	3/12/09			PCB-43	PCB-43	L12551-1		UF		WG28525														
NMED DOEOB	Top of Taos Valley	3/12/09			PCB-44 + 47 + 65	PCB-44 + 47 + 65	L12551-1		UF		WG28525														
NMED DOEOB	Top of Taos Valley	3/12/09			PCB-45 + 51	PCB-45 + 51	L12551-1		UF		WG28525														
NMED DOEOB	Top of Taos Valley	3/12/09			PCB-46	PCB-46	L12551-1		UF		WG28525														
NMED DOEOB	Top of Taos Valley	3/12/09			PCB-48	PCB-48	L12551-1		UF		WG28525														
NMED DOEOB	Top of Taos Valley	3/12/09			PCB-49 + 69	PCB-49 + 69	L12551-1		UF		WG28525														
NMED DOEOB	Top of Taos Valley	3/12/09			PCB-50 + 53	PCB-50 + 53	L12551-1		UF		WG28525														
NMED DOEOB	Top of Taos Valley	3/12/09			PCB-52	PCB-52	L12551-1		UF		WG28525			3.658496613	pg/L										
NMED DOEOB	Top of Taos Valley	3/12/09			PCB-54	PCB-54	L12551-1		UF		WG28525														
NMED DOEOB	Top of Taos Valley	3/12/09			PCB-55	PCB-55	L12551-1		UF		WG28525														
NMED DOEOB	Top of Taos Valley	3/12/09			PCB-56	PCB-56	L12551-1		UF		WG28525														
NMED DOEOB	Top of Taos Valley	3/12/09			PCB-57	PCB-57	L12551-1		UF		WG28525														
NMED DOEOB	Top of Taos Valley	3/12/09			PCB-58	PCB-58	L12551-1		UF		WG28525														
NMED DOEOB	Top of Taos Valley	3/12/09			PCB-59 + 62 + 75	PCB-59 + 62 + 75	L12551-1		UF		WG28525														
NMED DOEOB	Top of Taos Valley	3/12/09			PCB-60	PCB-60	L12551-1		UF		WG28525														
NMED DOEOB	Top of Taos Valley	3/12/09			PCB-61 + 70 + 74 + 76	PCB-61 + 70 + 74 + 76	L12551-1		UF		WG28525			5.99755728	pg/L										
NMED DOEOB	Top of Taos Valley	3/12/09			PCB-63	PCB-63	L12551-1		UF		WG28525														
NMED DOEOB	Top of Taos Valley	3/12/09			PCB-64	PCB-64	L12551-1		UF		WG28525														
NMED DOEOB	Top of Taos Valley	3/12/09			PCB-66	PCB-66	L12551-1		UF		WG28525														
NMED DOEOB	Top of Taos Valley	3/12/09			PCB-67	PCB-67	L12551-1		UF		WG28525														
NMED DOEOB	Top of Taos Valley	3/12/09			PCB-68	PCB-68	L12551-1		UF		WG28525														
NMED DOEOB	Top of Taos Valley	3/12/09			PCB-72	PCB-72	L12551-1		UF		WG28525														
NMED DOEOB	Top of Taos Valley	3/12/09			PCB-73	PCB-73	L12551-1		UF		WG28525														
NMED DOEOB	Top of Taos Valley	3/12/09			PCB-77	PCB-77	L12551-1		UF		WG28525														
NMED DOEOB	Top of Taos Valley	3/12/09			PCB-78	PCB-78	L12551-1		UF		WG28525														
NMED DOEOB	Top of Taos Valley	3/12/09			PCB-79	PCB-79	L12551-1		UF		WG28525														
NMED DOEOB	Top of Taos Valley	3/12/09			PCB-80	PCB-80	L12551-1		UF		WG28525														
NMED DOEOB	Top of Taos Valley	3/12/09			PCB-81	PCB-81	L12551-1		UF		WG28525														
NMED DOEOB	Top of Taos Valley	3/12/09			PCB-82	PCB-82	L12551-1		UF		WG28525														
NMED DOEOB	Top of Taos Valley	3/12/09			PCB-83 + 99	PCB-83 + 99	L12551-1		UF		WG28525														
NMED DOEOB	Top of Taos Valley	3/12/09			PCB-84	PCB-84	L12551-1		UF		WG28525														
NMED DOEOB	Top of Taos Valley	3/12/09			PCB-85 + 116 + 117	PCB-85 + 116 + 117	L12551-1		UF		WG28525														
NMED DOEOB	Top of Taos Valley	3/12/09			PCB-86 + 87 + 97 + 108 + 119 + 125	PCB-86 + 87 + 97 + 108 + 119 + 125	L12551-1		UF		WG28525			5.192924164	pg/L										
NMED DOEOB	Top of Taos Valley	3/12/09			PCB-88 + 91	PCB-88 + 91	L12551-1		UF		WG28525														
NMED DOEOB	Top of Taos Valley	3/12/09			PCB-89	PCB-89	L12551-1		UF		WG28525														
NMED DOEOB	Top of Taos Valley	3/12/09			PCB-90 + 101 + 113	PCB-90 + 101 + 113	L12551-1		UF		WG28525			5.344992115	pg/L										
NMED DOEOB	Top of Taos Valley	3/12/09			PCB-92	PCB-92	L12551-1		UF		WG28525														
NMED DOEOB	Top of Taos Valley	3/12/09			PCB-93 + 95 + 98 + 100 + 102	PCB-93 + 95 + 98 + 100 + 102	L12551-1		UF		WG28525			10.25654367	pg/L										
NMED DOEOB	Top of Taos Valley	3/12/09			PCB-94	PCB-94	L12551-1		UF		WG28525														
NMED DOEOB	Top of Taos Valley	3/12/09			PCB-96	PCB-96	L12551-1		UF		WG28525														
NMED DOEOB	Top of Taos Valley	3/12/09			PCB-103	PCB-103	L12551-1		UF		WG28525														
NMED DOEOB	Top of Taos Valley	3/12/09			PCB-104	PCB-104	L12551-1		UF		WG28525														
NMED DOEOB	Top of Taos Valley	3/12/09			PCB-105	PCB-105	L12551-1		UF		WG28525														
NMED DOEOB	Top of Taos Valley	3/12/09			PCB-106	PCB-106	L12551-1		UF		WG28525														
NMED DOEOB	Top of Taos Valley	3/12/09			PCB-107 + 124	PCB-107 + 124	L12551-1		UF		WG28525														
NMED DOEOB	Top of Taos Valley	3/12/09			PCB-109	PCB-109	L12551-1		UF		WG28525														
NMED DOEOB	Top of Taos Valley	3/12/09			PCB-110 + 115	PCB-110 + 115	L12551-1		UF		WG28525			7.317722665	pg/L										
NMED DOEOB	Top of Taos Valley	3/12/09			PCB-111	PCB-111	L12551-1		UF		WG28525														
NMED DOEOB	Top of Taos Valley	3/12/09			PCB-112	PCB-112	L12551-1		UF		WG28525														
NMED DOEOB	Top of Taos Valley	3/12/09			PCB-114	PCB-114	L12551-1		UF		WG28525														
NMED DOEOB	Top of Taos Valley	3/12/09			PCB-118	PCB-118	L12551-1		UF		WG28525				pg/L										

NMED DOEOB	Top of Taos Valley	3/12/09			PCB-120	PCB-120	L12551-1		UF		WG28525													
NMED DOEOB	Top of Taos Valley	3/12/09			PCB-121	PCB-121	L12551-1		UF		WG28525													
NMED DOEOB	Top of Taos Valley	3/12/09			PCB-122	PCB-122	L12551-1		UF		WG28525													
NMED DOEOB	Top of Taos Valley	3/12/09			PCB-123	PCB-123	L12551-1		UF		WG28525													
NMED DOEOB	Top of Taos Valley	3/12/09			PCB-126	PCB-126	L12551-1		UF		WG28525													
NMED DOEOB	Top of Taos Valley	3/12/09			PCB-127	PCB-127	L12551-1		UF		WG28525													
NMED DOEOB	Top of Taos Valley	3/12/09			PCB-128 + 166	PCB-128 + 166	L12551-1		UF		WG28525													
NMED DOEOB	Top of Taos Valley	3/12/09			PCB-129 + 138 + 160 + 163	PCB-129 + 138 + 160 + 163	L12551-1		UF		WG28525													
NMED DOEOB	Top of Taos Valley	3/12/09			PCB-130	PCB-130	L12551-1		UF		WG28525													
NMED DOEOB	Top of Taos Valley	3/12/09			PCB-131	PCB-131	L12551-1		UF		WG28525													
NMED DOEOB	Top of Taos Valley	3/12/09			PCB-132	PCB-132	L12551-1		UF		WG28525			0.949702406	pg/L									
NMED DOEOB	Top of Taos Valley	3/12/09			PCB-133	PCB-133	L12551-1		UF		WG28525													
NMED DOEOB	Top of Taos Valley	3/12/09			PCB-134 + 143	PCB-134 + 143	L12551-1		UF		WG28525													
NMED DOEOB	Top of Taos Valley	3/12/09			PCB-135 + 151 + 154	PCB-135 + 151 + 154	L12551-1		UF		WG28525			2.808808432	pg/L									
NMED DOEOB	Top of Taos Valley	3/12/09			PCB-136	PCB-136	L12551-1		UF		WG28525			3.621278314	pg/L									
NMED DOEOB	Top of Taos Valley	3/12/09			PCB-137	PCB-137	L12551-1		UF		WG28525													
NMED DOEOB	Top of Taos Valley	3/12/09			PCB-139 + 140	PCB-139 + 140	L12551-1		UF		WG28525													
NMED DOEOB	Top of Taos Valley	3/12/09			PCB-141	PCB-141	L12551-1		UF		WG28525													
NMED DOEOB	Top of Taos Valley	3/12/09			PCB-142	PCB-142	L12551-1		UF		WG28525													
NMED DOEOB	Top of Taos Valley	3/12/09			PCB-144	PCB-144	L12551-1		UF		WG28525													
NMED DOEOB	Top of Taos Valley	3/12/09			PCB-145	PCB-145	L12551-1		UF		WG28525													
NMED DOEOB	Top of Taos Valley	3/12/09			PCB-146	PCB-146	L12551-1		UF		WG28525													
NMED DOEOB	Top of Taos Valley	3/12/09			PCB-147 + 149	PCB-147 + 149	L12551-1		UF		WG28525													
NMED DOEOB	Top of Taos Valley	3/12/09			PCB-148	PCB-148	L12551-1		UF		WG28525													
NMED DOEOB	Top of Taos Valley	3/12/09			PCB-150	PCB-150	L12551-1		UF		WG28525													
NMED DOEOB	Top of Taos Valley	3/12/09			PCB-152	PCB-152	L12551-1		UF		WG28525													
NMED DOEOB	Top of Taos Valley	3/12/09			PCB-153 + 168	PCB-153 + 168	L12551-1		UF		WG28525				pg/L									
NMED DOEOB	Top of Taos Valley	3/12/09			PCB-155	PCB-155	L12551-1		UF		WG28525													
NMED DOEOB	Top of Taos Valley	3/12/09			PCB-156 + 157	PCB-156 + 157	L12551-1		UF		WG28525													
NMED DOEOB	Top of Taos Valley	3/12/09			PCB-158	PCB-158	L12551-1		UF		WG28525													
NMED DOEOB	Top of Taos Valley	3/12/09			PCB-159	PCB-159	L12551-1		UF		WG28525													
NMED DOEOB	Top of Taos Valley	3/12/09			PCB-161	PCB-161	L12551-1		UF		WG28525													
NMED DOEOB	Top of Taos Valley	3/12/09			PCB-162	PCB-162	L12551-1		UF		WG28525													
NMED DOEOB	Top of Taos Valley	3/12/09			PCB-164	PCB-164	L12551-1		UF		WG28525													
NMED DOEOB	Top of Taos Valley	3/12/09			PCB-165	PCB-165	L12551-1		UF		WG28525													
NMED DOEOB	Top of Taos Valley	3/12/09			PCB-167	PCB-167	L12551-1		UF		WG28525													
NMED DOEOB	Top of Taos Valley	3/12/09			PCB-169	PCB-169	L12551-1		UF		WG28525													
NMED DOEOB	Top of Taos Valley	3/12/09			PCB-170	PCB-170	L12551-1		UF		WG28525													
NMED DOEOB	Top of Taos Valley	3/12/09			PCB-171 + 173	PCB-171 + 173	L12551-1		UF		WG28525													
NMED DOEOB	Top of Taos Valley	3/12/09			PCB-172	PCB-172	L12551-1		UF		WG28525													
NMED DOEOB	Top of Taos Valley	3/12/09			PCB-174	PCB-174	L12551-1		UF		WG28525													
NMED DOEOB	Top of Taos Valley	3/12/09			PCB-175	PCB-175	L12551-1		UF		WG28525													
NMED DOEOB	Top of Taos Valley	3/12/09			PCB-176	PCB-176	L12551-1		UF		WG28525													
NMED DOEOB	Top of Taos Valley	3/12/09			PCB-177	PCB-177	L12551-1		UF		WG28525													
NMED DOEOB	Top of Taos Valley	3/12/09			PCB-178	PCB-178	L12551-1		UF		WG28525													
NMED DOEOB	Top of Taos Valley	3/12/09			PCB-179	PCB-179	L12551-1		UF		WG28525													
NMED DOEOB	Top of Taos Valley	3/12/09			PCB-180 + 193	PCB-180 + 193	L12551-1		UF		WG28525													
NMED DOEOB	Top of Taos Valley	3/12/09			PCB-181	PCB-181	L12551-1		UF		WG28525													
NMED DOEOB	Top of Taos Valley	3/12/09			PCB-182	PCB-182	L12551-1		UF		WG28525													
NMED DOEOB	Top of Taos Valley	3/12/09			PCB-183 + 185	PCB-183 + 185	L12551-1		UF		WG28525													
NMED DOEOB	Top of Taos Valley	3/12/09			PCB-184	PCB-184	L12551-1		UF		WG28525													
NMED DOEOB	Top of Taos Valley	3/12/09			PCB-186	PCB-186	L12551-1		UF		WG28525													
NMED DOEOB	Top of Taos Valley	3/12/09			PCB-187	PCB-187	L12551-1		UF		WG28525													
NMED DOEOB	Top of Taos Valley	3/12/09			PCB-188	PCB-188	L12551-1		UF		WG28525													
NMED DOEOB	Top of Taos Valley	3/12/09			PCB-189	PCB-189	L12551-1		UF		WG28525													
NMED DOEOB	Top of Taos Valley	3/12/09			PCB-190	PCB-190	L12551-1		UF		WG28525													
NMED DOEOB	Top of Taos Valley	3/12/09			PCB-191	PCB-191	L12551-1		UF		WG28525													
NMED DOEOB	Top of Taos Valley	3/12/09			PCB-192	PCB-192	L12551-1		UF		WG28525													
NMED DOEOB	Top of Taos Valley	3/12/09			PCB-194	PCB-194	L12551-1		UF		WG28525													
NMED DOEOB	Top of Taos Valley	3/12/09			PCB-195	PCB-195	L12551-1		UF		WG28525													
NMED DOEOB	Top of Taos Valley	3/12/09			PCB-196	PCB-196	L12551-1		UF		WG28525													
NMED DOEOB	Top of Taos Valley	3/12/09			PCB-197 + 200	PCB-197 + 200	L12551-1		UF		WG28525													
NMED DOEOB	Top of Taos Valley	3/12/09			PCB-198 + 199	PCB-198 + 199	L12551-1		UF		WG28525													
NMED DOEOB	Top of Taos Valley	3/12/09			PCB-201	PCB-201	L12551-1		UF		WG28525													
NMED DOEOB	Top of Taos Valley	3/12/09			PCB-202	PCB-202	L12551-1		UF		WG28525													
NMED DOEOB	Top of Taos Valley	3/12/09			PCB-203	PCB-203	L12551-1		UF		WG28525													
NMED DOEOB	Top of Taos Valley	3/12/09			PCB-204	PCB-204	L12551-1		UF		WG28525													
NMED DOEOB	Top of Taos Valley	3/12/09			PCB-205	PCB-205	L12551-1		UF		WG28525													
NMED DOEOB	Top of Taos Valley	3/12/09			PCB-206	PCB-206	L12551-1		UF		WG28525													
NMED DOEOB	Top of Taos Valley	3/12/09			PCB-207	PCB-207	L12551-1		UF		WG28525													
NMED DOEOB	Top of Taos Valley	3/12/09			PCB-208	PCB-208	L12551-1		UF		WG28525													
NMED DOEOB	Top of Taos Valley	3/12/09			PCB-209	PCB-209	L12551-1		UF		WG28525													
NMED DOEOB	Top of Taos Valley	3/12/09			Total PCB (sum of congeners)	Total PCB (sum of congeners)	L12551-1		UF		WG28525			49	pg/L									
NMED DOEOB	Top of Taos Valley	3/12/09			Mono-Cl	Mono-Cl	L12551-1		UF		WG28525			0	pg/L									
NMED DOEOB	Top of Taos Valley	3/12/09			Di-Cl	Di-Cl	L12551-1		UF		WG28525			0	pg/L									
NMED DOEOB	Top of Taos Valley	3/12/09			Tri-Cl	Tri-Cl	L12551-1		UF		WG28525			7	pg/L									
NMED DOEOB	Top of Taos Valley	3/12/09			Tet-Cl	Tet-Cl	L12551-1		UF		WG28525			10	pg/L									
NMED DOEOB	Top of Taos Valley	3/12/09			Pe-Cl	Pe-Cl	L12551-1		UF		WG28525			28	pg/L									
NMED DOEOB	Top of Taos Valley	3/12/09			Hx-Cl	Hx-Cl	L12551-1		UF		WG28525			4	pg/L									
NMED DOEOB	Top of Taos Valley	3/12/09			Hp-Cl	Hp-Cl	L12551-1		UF		WG28525			0	pg/L									
NMED DOEOB	Top of Taos Valley	3/12/09			Oc-Cl	Oc-Cl	L12551-1		UF		WG28525			0	pg/L									
NMED DOEOB	Top of Taos Valley	3/12/09			No-Cl	No-Cl	L12551-1		UF		WG28525			0	pg/L									
NMED DOEOB	Top of Taos Valley	3/12/09			De-Cl	De-Cl	L12551-1		UF		WG28525			0	pg/L									
NMED DOEOB	Top of Taos Valley	3/12/09			Total PCB (sum of homologs)	Total PCB (sum of homologs)	L12551-1		UF		WG28525			49	pg/L									
NMED DOEOB	Bonito	3/1/10			PCB-1	PCB-1	L14643-14		UF		WG32675				pg/L									
NMED DOEOB	Bonito	3/1/10			PCB-2	PCB-2	L14643-14		UF		WG32675				pg/L									
NMED DOEOB	Bonito	3/1/10			PCB-3	PCB-3	L14643-14		UF		WG32675			6.582294268	pg/L									
NMED DOEOB	Bonito	3/1/10			PCB-4	PCB-4	L14643-14		UF		WG32675													
NMED DOEOB	Bonito	3/1/10			PCB-5	PCB-5	L14643-14		UF		WG32675													
NMED DOEOB	Bonito	3/1/10			PCB-6	PCB-6	L14643-14		UF		WG32675													
NMED DOEOB	Bonito	3/1/10			PCB-7	PCB-7	L14643-14		UF		WG32675													
NMED DOEOB	Bonito	3/1/10			PCB-8	PCB-8	L14643-14		UF		WG32675													
NMED DOEOB	Bonito	3/1/10			PCB-9	PCB-9	L14643-14		UF		WG32675													
NMED DOEOB	Bonito	3/1/10			PCB-10	PCB-10	L14643-14		UF		WG32675													
NMED DOEOB	Bonito	3/1/10			PCB-11	PCB-11	L14643-14		UF		WG32675			14.71459154	pg/L									
NMED DOEOB	Bonito	3/1/10			PCB-12 + 13	PCB-12 + 13	L14643-14		UF		WG32675													
NMED DOEOB	Bonito	3/1/10			PCB-14	PCB-14	L14643-14		UF		WG32675													
NMED DOEOB	Bonito	3/1/10			PCB-15	PCB-15	L14643-14		UF		WG32675			1.877625029	pg/L									
NMED DOEOB	Bonito	3/1/10			PCB-16	PCB-16	L14643-14		UF		WG32675													
NMED DOEOB	Bonito	3/1/10			PCB-17	PCB-17	L14643-14		UF		WG32675			3.436121914	pg/L									
NMED DOEOB	Bonito	3/1/10			PCB-18 + 30	PCB-18 + 30	L14643-14		UF		WG32675			4.255047595	pg/L									
NMED DOEOB	Bonito	3/1/10			PCB-19	PCB-19	L14643-14		UF		WG32675													
NMED DOEOB	Bonito	3/1/10			PCB-20 + 28	PCB-20 + 28	L14643-14		UF		WG32675			11.9919064	pg/L									
NMED DOEOB	Bonito	3/1/10			PCB-21 + 33	PCB-21 + 33	L14643-14		UF		WG32675			6.858591026	pg/L									
NMED DOEOB	Bonito	3/1/10			PCB-22	PCB-22	L14643-14		UF		WG32675			4.945565454	pg/L									
NMED DOEOB	Bonito	3/1/10			PCB-23	PCB-23	L14643-14		UF		WG32675													
NMED DOEOB	Bonito	3/1/10			PCB-24	PCB-24	L14643-14		UF		WG32675													
NMED DOEOB	Bonito	3/1/10			PCB-25	PCB-25	L14643-14		UF		WG32675													
NMED DOEOB	Bonito	3/1/10			PCB-26 + 29	PCB-26 + 29	L14643-14		UF		WG32675													
NMED DOEOB	Bonito	3/1/10			PCB-27	PCB-27	L14643-14		UF		WG32675													
NMED DOEOB	Bonito	3/1/10			PCB-31	PCB-31	L14643-14		UF		WG32675			8.253348294	pg/L									
NMED DOEOB	Bonito	3/1/10			PCB-32	PCB-32	L14643-14		UF		WG32675			1.245845021	pg/L									
NMED DOEOB	Bonito	3/1/10			PCB-34	PCB-34	L14643-14		UF		WG32675													
NMED DOEOB	Bonito	3/1/10			PCB-35	PCB-35	L14643-14		UF		WG32675													
NMED DOEOB	Bonito	3/1/10			PCB-36	PCB-36	L14643-14		UF		WG32675													
NMED DOEOB	Bonito	3/1/10			PCB-37	PCB-37	L14643-14		UF		WG32675			2.433854962	pg/L									
NMED DOEOB	Bonito	3/1/10			PCB-38	PCB-38	L14643-14		UF		WG32675													
NMED DOEOB	Bonito	3/1/10			PCB-39	PCB-39	L14643-14		UF		WG32675													
NMED DOEOB	Bonito	3/1/10			PCB-40 + 41 + 71	PCB-40 + 41 + 71	L14643-14		UF		WG32675													
NMED DOEOB	Bonito	3/1/10			PCB-42	PCB-42	L14643-14		UF		WG32675			8.24752135	pg/L									
NMED DOEOB	Bonito	3/1/10			PCB-43	PCB-43	L14643-14		UF		WG32675													
NMED DOEOB	Bonito	3/1/10			PCB-44 + 47 + 65	PCB-44 + 47 + 65	L14643-14		UF		WG32675			2.585532493	pg/L									
NMED DOEOB	Bonito	3/1/10			PCB-45 + 51	PCB-45 + 51	L14643-14		UF		WG32675				pg/L									
NMED DOEOB	Bonito	3/1/10			PCB-46	PCB-46	L14643-14		UF		WG32675													
NMED DOEOB	Bonito	3/1/10			PCB-48	PCB-48	L14643-14		UF		WG32675				pg/L									
NMED DOEOB	Bonito	3/1/10			PCB-49 + 69	PCB-49 + 69	L14643-14		UF		WG32675													
NMED DOEOB	Bonito	3/1/10			PCB-50 + 53	PCB-50 + 53	L14643-14		UF		WG32675				pg/L									
NMED DOEOB	Bonito	3/1/10			PCB-52	PCB-52	L14643-14		UF		WG32675													
NMED DOEOB	Bonito	3/1/10			PCB-54	PCB-54	L14643-14		UF		WG32675													
NMED DOEOB	Bonito	3/1/10			PCB-55	PCB-55	L14643-14		UF		WG32675													
NMED DOEOB	Bonito	3/1/10			PCB-56	PCB-56	L14643-14		UF		WG32675			2.032814896	pg/L									
NMED DOEOB	Bonito	3/1/10			PCB-57	PCB-57	L14643-14		UF		WG32675													
NMED DOEOB	Bonito	3/1/10			PCB-58	PCB-58	L14643-14		UF		WG32675													
NMED DOEOB	Bonito	3/1/10			PCB-59 + 62 + 75	PCB-59 + 62 + 75	L14643-14		UF		WG32675													
NMED DOEOB	Bonito	3/1/10			PCB-60	PCB-60	L14643-14		UF		WG32675			1.200668308	pg/L									
NMED DOEOB	Bonito	3/1/10			PCB-61 + 70 + 74 + 76	PCB-61 + 70 + 74 + 76	L14643-14		UF		WG32675													
NMED DOEOB	Bonito	3/1/10			PCB-63	PCB-63	L14643-14		UF		WG32675													
NMED DOEOB	Bonito	3/1/10			PCB-64	PCB-64	L14643-14		UF		WG32675													
NMED DOEOB	Bonito	3/1/10			PCB-66	PCB-66	L14643-14		UF		WG32675													
NMED DOEOB	Bonito	3/1/10			PCB-67	PCB-67	L14643-14		UF		WG32675													
NMED DOEOB	Bonito	3/1/10			PCB-68	PCB-68	L14643-14		UF		WG32675													
NMED DOEOB	Bonito	3/1/10			PCB-72	PCB-72	L14643-14		UF		WG32675													
NMED DOEOB	Bonito	3/1/10			PCB-73	PCB-73	L14643-14		UF		WG32675													
NMED DOEOB	Bonito	3/1/10			PCB-77	PCB-77	L14643-14		UF		WG32675													
NMED DOEOB	Bonito	3/1/10			PCB-78	PCB-78	L14643-14		UF		WG32675													
NMED DOEOB	Bonito	3/1/10			PCB-79	PCB-79	L14643-14		UF		WG32675													
NMED DOEOB	Bonito	3/1/10			PCB-80	PCB-80	L14643-14		UF		WG32675													
NMED DOEOB	Bonito	3/1/10			PCB-81	PCB-81	L14643-14		UF		WG32675													
NMED DOEOB	Bonito	3/1/10			PCB-82	PCB-82	L14643-14		UF		WG32675													
NMED DOEOB	Bonito	3/1/10			PCB-83 + 99	PCB-83 + 99	L14643-14		UF		WG32675													
NMED DOEOB	Bonito	3/1/10			PCB-84	PCB-84	L14643-14		UF		WG32675													
NMED DOEOB	Bonito	3/1/10			PCB-85 + 116 + 117	PCB-85 + 116 + 117	L14643-14		UF		WG32675													
NMED DOEOB	Bonito	3/1/10			PCB-86 + 87 + 97 + 108 + 119 + 125	PCB-86 + 87 + 97 + 108 + 119 + 125	L14643-14		UF		WG32675													
NMED DOEOB	Bonito	3/1/10			PCB-88 + 91	PCB-88 + 91	L14643-14		UF		WG32675				pg/L									
NMED DOEOB	Bonito	3/1/10			PCB-89	PCB-89	L14643-14		UF		WG32675													
NMED DOEOB	Bonito	3/1/10			PCB-90 + 101 + 113	PCB-90 + 101 + 113	L14643-14		UF		WG32675			10.07425391	pg/L									
NMED DOEOB	Bonito	3/1/10			PCB-92	PCB-92	L14643-14		UF		WG32675													
NMED DOEOB	Bonito	3/1/10			PCB-93 + 95 + 98 + 100 + 102	PCB-93 + 95 + 98 + 100 + 102	L14643-14		UF		WG32675													
NMED DOEOB	Bonito	3/1/10			PCB-94	PCB-94	L14643-14		UF		WG32675													
NMED DOEOB	Bonito	3/1/10			PCB-96	PCB-96	L14643-14		UF		WG32675													
NMED DOEOB	Bonito	3/1/10			PCB-103	PCB-103	L14643-14		UF		WG32675													
NMED DOEOB	Bonito	3/1/10			PCB-104	PCB-104	L14643-14		UF		WG32675													
NMED DOEOB	Bonito	3/1/10			PCB-105	PCB-105	L14643-14		UF		WG32675													
NMED DOEOB	Bonito	3/1/10			PCB-106	PCB-106	L14643-14		UF		WG32675													
NMED DOEOB	Bonito	3/1/10			PCB-107 + 124	PCB-107 + 124	L14643-14		UF		WG32675				pg/L									
NMED DOEOB	Bonito	3/1/10			PCB-109	PCB-109	L14643-14		UF		WG32675				pg/L									
NMED DOEOB	Bonito	3/1/10			PCB-110 + 115	PCB-110 + 115	L14643-14		UF		WG32675													
NMED DOEOB	Bonito	3/1/10			PCB-111	PCB-111	L14643-14		UF		WG32675													
NMED DOEOB	Bonito	3/1/10			PCB-112	PCB-112	L14643-14		UF		WG32675													
NMED DOEOB	Bonito	3/1/10			PCB-114	PCB-114	L14643-14		UF		WG32675													
NMED DOEOB	Bonito	3/1/10			PCB-118	PCB-118	L14643-14		UF		WG32675													
NMED DOEOB	Bonito	3/1/10			PCB-120	PCB-120	L14643-14		UF		WG32675													
NMED DOEOB	Bonito	3/1/10			PCB-121	PCB-121	L14643-14		UF		WG32675													
NMED DOEOB	Bonito	3/1/10			PCB-122	PCB-122	L14643-14		UF		WG32675													
NMED DOEOB	Bonito	3/1/10			PCB-123	PCB-123	L14643-14		UF		WG32675													
NMED DOEOB	Bonito	3/1/10			PCB-126	PCB-126	L14643-14		UF		WG32675													
NMED DOEOB	Bonito	3/1/10			PCB-127	PCB-127	L14643-14		UF		WG32675													

NMED DOEOB	Bonito	3/1/10			PCB-128 + 166	PCB-128 + 166	L14643-14		UF		WG32675				pg/L									
NMED DOEOB	Bonito	3/1/10			PCB-129 + 138 + 160 + 163	PCB-129 + 138 + 160 + 163	L14643-14		UF		WG32675													
NMED DOEOB	Bonito	3/1/10			PCB-130	PCB-130	L14643-14		UF		WG32675													
NMED DOEOB	Bonito	3/1/10			PCB-131	PCB-131	L14643-14		UF		WG32675													
NMED DOEOB	Bonito	3/1/10			PCB-132	PCB-132	L14643-14		UF		WG32675													
NMED DOEOB	Bonito	3/1/10			PCB-133	PCB-133	L14643-14		UF		WG32675													
NMED DOEOB	Bonito	3/1/10			PCB-134 + 143	PCB-134 + 143	L14643-14		UF		WG32675													
NMED DOEOB	Bonito	3/1/10			PCB-135 + 151 + 154	PCB-135 + 151 + 154	L14643-14		UF		WG32675				pg/L									
NMED DOEOB	Bonito	3/1/10			PCB-136	PCB-136	L14643-14		UF		WG32675													
NMED DOEOB	Bonito	3/1/10			PCB-137	PCB-137	L14643-14		UF		WG32675				pg/L									
NMED DOEOB	Bonito	3/1/10			PCB-139 + 140	PCB-139 + 140	L14643-14		UF		WG32675													
NMED DOEOB	Bonito	3/1/10			PCB-141	PCB-141	L14643-14		UF		WG32675			0.158296738	pg/L									
NMED DOEOB	Bonito	3/1/10			PCB-142	PCB-142	L14643-14		UF		WG32675													
NMED DOEOB	Bonito	3/1/10			PCB-144	PCB-144	L14643-14		UF		WG32675													
NMED DOEOB	Bonito	3/1/10			PCB-145	PCB-145	L14643-14		UF		WG32675													
NMED DOEOB	Bonito	3/1/10			PCB-146	PCB-146	L14643-14		UF		WG32675													
NMED DOEOB	Bonito	3/1/10			PCB-147 + 149	PCB-147 + 149	L14643-14		UF		WG32675			1.329302046	pg/L									
NMED DOEOB	Bonito	3/1/10			PCB-148	PCB-148	L14643-14		UF		WG32675													
NMED DOEOB	Bonito	3/1/10			PCB-150	PCB-150	L14643-14		UF		WG32675													
NMED DOEOB	Bonito	3/1/10			PCB-152	PCB-152	L14643-14		UF		WG32675													
NMED DOEOB	Bonito	3/1/10			PCB-153 + 168	PCB-153 + 168	L14643-14		UF		WG32675													
NMED DOEOB	Bonito	3/1/10			PCB-155	PCB-155	L14643-14		UF		WG32675													
NMED DOEOB	Bonito	3/1/10			PCB-156 + 157	PCB-156 + 157	L14643-14		UF		WG32675													
NMED DOEOB	Bonito	3/1/10			PCB-158	PCB-158	L14643-14		UF		WG32675													
NMED DOEOB	Bonito	3/1/10			PCB-159	PCB-159	L14643-14		UF		WG32675													
NMED DOEOB	Bonito	3/1/10			PCB-161	PCB-161	L14643-14		UF		WG32675													
NMED DOEOB	Bonito	3/1/10			PCB-162	PCB-162	L14643-14		UF		WG32675													
NMED DOEOB	Bonito	3/1/10			PCB-164	PCB-164	L14643-14		UF		WG32675				pg/L									
NMED DOEOB	Bonito	3/1/10			PCB-165	PCB-165	L14643-14		UF		WG32675													
NMED DOEOB	Bonito	3/1/10			PCB-167	PCB-167	L14643-14		UF		WG32675													
NMED DOEOB	Bonito	3/1/10			PCB-169	PCB-169	L14643-14		UF		WG32675													
NMED DOEOB	Bonito	3/1/10			PCB-170	PCB-170	L14643-14		UF		WG32675				pg/L									
NMED DOEOB	Bonito	3/1/10			PCB-171 + 173	PCB-171 + 173	L14643-14		UF		WG32675													
NMED DOEOB	Bonito	3/1/10			PCB-172	PCB-172	L14643-14		UF		WG32675													
NMED DOEOB	Bonito	3/1/10			PCB-174	PCB-174	L14643-14		UF		WG32675			0.328260007	pg/L									
NMED DOEOB	Bonito	3/1/10			PCB-175	PCB-175	L14643-14		UF		WG32675													
NMED DOEOB	Bonito	3/1/10			PCB-176	PCB-176	L14643-14		UF		WG32675													
NMED DOEOB	Bonito	3/1/10			PCB-177	PCB-177	L14643-14		UF		WG32675				pg/L									
NMED DOEOB	Bonito	3/1/10			PCB-178	PCB-178	L14643-14		UF		WG32675													
NMED DOEOB	Bonito	3/1/10			PCB-179	PCB-179	L14643-14		UF		WG32675													
NMED DOEOB	Bonito	3/1/10			PCB-180 + 193	PCB-180 + 193	L14643-14		UF		WG32675			1.092094624	pg/L									
NMED DOEOB	Bonito	3/1/10			PCB-181	PCB-181	L14643-14		UF		WG32675													
NMED DOEOB	Bonito	3/1/10			PCB-182	PCB-182	L14643-14		UF		WG32675													
NMED DOEOB	Bonito	3/1/10			PCB-183 + 185	PCB-183 + 185	L14643-14		UF		WG32675													
NMED DOEOB	Bonito	3/1/10			PCB-184	PCB-184	L14643-14		UF		WG32675													
NMED DOEOB	Bonito	3/1/10			PCB-186	PCB-186	L14643-14		UF		WG32675													
NMED DOEOB	Bonito	3/1/10			PCB-187	PCB-187	L14643-14		UF		WG32675													
NMED DOEOB	Bonito	3/1/10			PCB-188	PCB-188	L14643-14		UF		WG32675													
NMED DOEOB	Bonito	3/1/10			PCB-189	PCB-189	L14643-14		UF		WG32675													
NMED DOEOB	Bonito	3/1/10			PCB-190	PCB-190	L14643-14		UF		WG32675													
NMED DOEOB	Bonito	3/1/10			PCB-191	PCB-191	L14643-14		UF		WG32675													
NMED DOEOB	Bonito	3/1/10			PCB-192	PCB-192	L14643-14		UF		WG32675													
NMED DOEOB	Bonito	3/1/10			PCB-194	PCB-194	L14643-14		UF		WG32675				pg/L									
NMED DOEOB	Bonito	3/1/10			PCB-195	PCB-195	L14643-14		UF		WG32675													
NMED DOEOB	Bonito	3/1/10			PCB-196	PCB-196	L14643-14		UF		WG32675													
NMED DOEOB	Bonito	3/1/10			PCB-197 + 200	PCB-197 + 200	L14643-14		UF		WG32675													
NMED DOEOB	Bonito	3/1/10			PCB-198 + 199	PCB-198 + 199	L14643-14		UF		WG32675													
NMED DOEOB	Bonito	3/1/10			PCB-201	PCB-201	L14643-14		UF		WG32675													
NMED DOEOB	Bonito	3/1/10			PCB-202	PCB-202	L14643-14		UF		WG32675													
NMED DOEOB	Bonito	3/1/10			PCB-203	PCB-203	L14643-14		UF		WG32675													
NMED DOEOB	Bonito	3/1/10			PCB-204	PCB-204	L14643-14		UF		WG32675													
NMED DOEOB	Bonito	3/1/10			PCB-205	PCB-205	L14643-14		UF		WG32675													
NMED DOEOB	Bonito	3/1/10			PCB-206	PCB-206	L14643-14		UF		WG32675													
NMED DOEOB	Bonito	3/1/10			PCB-207	PCB-207	L14643-14		UF		WG32675													
NMED DOEOB	Bonito	3/1/10			PCB-208	PCB-208	L14643-14		UF		WG32675													
NMED DOEOB	Bonito	3/1/10			PCB-209	PCB-209	L14643-14		UF		WG32675													
NMED DOEOB	Bonito	3/1/10			Total PCB (sum of congeners)	Total PCB (sum of congeners)	L14643-14		UF		WG32675			81	pg/L									
NMED DOEOB	Bonito	3/1/10			Mono-Cl	Mono-Cl	L14643-14		UF		WG32675			0	pg/L									
NMED DOEOB	Bonito	3/1/10			Di-Cl	Di-Cl	L14643-14		UF		WG32675			15	pg/L									
NMED DOEOB	Bonito	3/1/10			Tri-Cl	Tri-Cl	L14643-14		UF		WG32675			46	pg/L									
NMED DOEOB	Bonito	3/1/10			Tt-Cl	Tt-Cl	L14643-14		UF		WG32675			6	pg/L									
NMED DOEOB	Bonito	3/1/10			Pe-Cl	Pe-Cl	L14643-14		UF		WG32675			10	pg/L									
NMED DOEOB	Bonito	3/1/10			Hx-Cl	Hx-Cl	L14643-14		UF		WG32675			1	pg/L									
NMED DOEOB	Bonito	3/1/10			Hp-Cl	Hp-Cl	L14643-14		UF		WG32675			1	pg/L									
NMED DOEOB	Bonito	3/1/10			Oc-Cl	Oc-Cl	L14643-14		UF		WG32675			0	pg/L									
NMED DOEOB	Bonito	3/1/10			No-Cl	No-Cl	L14643-14		UF		WG32675			0	pg/L									
NMED DOEOB	Bonito	3/1/10			Dec-Cl	Dec-Cl	L14643-14		UF		WG32675			0	pg/L									
NMED DOEOB	Bonito	3/1/10			Total PCB (sum of homologs)	Total PCB (sum of homologs)	L14643-14		UF		WG32675			81	pg/L									
NMED DOEOB	Aqua Caliente	7/15/2008			Suspended Sediment Concentration	SSC			UF					13,000	mg/L									
NMED DOEOB	Embudo Creek	8/18/2008			Suspended Sediment Concentration	SSC			UF					19,000	mg/L									
NMED DOEOB	Embudo Creek	8/18/2008			Suspended Sediment Concentration	SSC			UF	FD				20,000	mg/L									
NMED DOEOB	Arroyo Hondo	7/21/2008			Suspended Sediment Concentration	SSC			UF					28000	mg/L									
NMED DOEOB	Arroyo del Palacio	8/18/2008			Suspended Sediment Concentration	SSC			UF					81,000	mg/L									
NMED DOEOB	Arroyo del Palacio	8/18/2008			Suspended Sediment Concentration	SSC			UF	FD				65,000	mg/L									
NMED DOEOB	Arroyo del Palacio	8/24/2008			Suspended Sediment Concentration	SSC			UF					16,000	mg/L									
NMED DOEOB	Arroyo del Palacio	8/24/2008			Suspended Sediment Concentration	SSC			UF	FD				NA	mg/L									
NMED DOEOB	Santa Cruz River	7/9/2008			Suspended Sediment Concentration	SSC			UF					3,000	mg/L									
NMED DOEOB	Santa Cruz River	8/20/2008			Suspended Sediment Concentration	SSC			UF					7,900	mg/L									
NMED DOEOB	Santa Cruz River	8/20/2008			Suspended Sediment Concentration	SSC			UF	FD				8,200	mg/L									
NMED DOEOB	Canada Aqua (Dixon)	9/2/2008			Suspended Sediment Concentration	SSC			UF					72,000	mg/L									
NMED DOEOB	South Fork Acid Run-on	7/24/2009			Suspended Sediment Concentration	SSC			UF					496	mg/L									
NMED DOEOB	South Fork Acid Run-on	7/26/2009			Suspended Sediment Concentration	SSC			UF					197	mg/L									
NMED DOEOB	South Fork Acid Run-on	7/28/2009			Suspended Sediment Concentration	SSC			UF					526	mg/L									
NMED DOEOB	South Fork Acid Run-on	8/12/2009			Suspended Sediment Concentration	SSC			UF					811	mg/L									
NMED DOEOB	South Fork Acid Run-on	9/2/2009			Suspended Sediment Concentration	SSC			UF					1048	mg/L									
NMED DOEOB	South Fork Acid Run-on	9/8/2009			Suspended Sediment Concentration	SSC			UF					734	mg/L									
NMED DOEOB	South Fork Acid Run-on	9/16/0209			Suspended Sediment Concentration	SSC			UF					348	mg/L									
NMED DOEOB	South Fork Acid Run-on	9/18/2009			Suspended Sediment Concentration	SSC			UF					733	mg/L									
NMED DOEOB	Horno	7/19/2009			Suspended Sediment Concentration	SSC			UF					36659	mg/L									
NMED DOEOB	Horno	8/5/2009			Suspended Sediment Concentration	SSC			UF					44475	mg/L									
NMED DOEOB	Truchas	7/28/2009			Suspended Sediment Concentration	SSC			UF					20015	mg/L									
NMED DOEOB	Toro	8/17/2009			Suspended Sediment Concentration	SSC			UF					46437	mg/L									
NMED DOEOB	Toro	8/24/2009			Suspended Sediment Concentration	SSC			UF					20185	mg/L									
NMED DOEOB	Rio del Oso	7/7/2009			Suspended Sediment Concentration	SSC			UF					11841	mg/L									
NMED DOEOB	Rio del Oso	7/19/2009			Suspended Sediment Concentration	SSC			UF					65158	mg/L									
NMED DOEOB	Rio del Oso	8/24/2009			Suspended Sediment Concentration	SSC			UF					34190	mg/L									
NMED DOEOB	Canada Aqua (Dixon)	9/13/2009			Suspended Sediment Concentration	SSC			UF					48820	mg/L									
NMED DOEOB	Pojoaque River East (Snowmelt Runoff)	5/5/2009			Suspended Sediment Concentration	SSC			UF					369	mg/L									
NMED DOEOB	Pojoaque River East	8/5/2009			Suspended Sediment Concentration	SSC			UF					23107	mg/L									
NMED DOEOB	Pojoaque River East (Northern Bank)	8/13/2009			Suspended Sediment Concentration	SSC			UF					17917	mg/L									
NMED DOEOB	Pojoaque River East (Southern Bank)	8/13/2009			Suspended Sediment Concentration	SSC			UF					23532	mg/L									
NMED DOEOB	Pojoaque River East	9/2/2009			Suspended Sediment Concentration	SSC			UF					3348	mg/L									
NMED DOEOB	Cañada de los Marias	8/4/2009			Suspended Sediment Concentration	SSC			UF					12376	mg/L									
NMED DOEOB	Rio del Oso	7/7/2009			Silver	Ag			UF				<	0.00072	mg/L								U	
NMED DOEOB	Horno	7/19/2009			Silver	Ag			UF				<	0.00072	mg/L								U	
NMED DOEOB	South Fork Acid Run-on	7/24/2009			Silver	Ag			UF				<	0.00072	mg/L								U	

NMED DOEOB	South Fork Acid Run-on	7/26/2009			Silver	Ag			UF					0.00072	mg/L										
NMED DOEOB	Truchas	7/28/2009			Silver	Ag			UF				<	0.00072	mg/L									U	
NMED DOEOB	South Fork Acid Run-on	7/28/2009			Silver	Ag			UF				<	0.00072	mg/L									U	
NMED DOEOB	Cañada de los Marias	8/4/2009			Silver	Ag			UF				<	0.00072	mg/L									U	
NMED DOEOB	Homo	8/5/2009			Silver	Ag			UF				<	0.00072	mg/L									U	
NMED DOEOB	Pojoaque River East	8/5/2009			Silver	Ag			UF				<	0.00072	mg/L									U	
NMED DOEOB	South Fork Acid Run-on	8/12/2009			Silver	Ag			UF				<	0.00072	mg/L									U	
NMED DOEOB	Pojoaque River East (Southern Bank)	8/13/2009			Silver	Ag			UF				<	0.00072	mg/L									U	
NMED DOEOB	Pojoaque River East (Northern Bank)	8/13/2009			Silver	Ag			UF					0.00072	mg/L										
NMED DOEOB	Toro	8/17/2009			Silver	Ag			UF				<	0.00072	mg/L									U	
NMED DOEOB	Rio del Oso	8/24/2009			Silver	Ag			UF				<	0.00072	mg/L									U	
NMED DOEOB	Toro	8/24/2009			Silver	Ag			UF				<	0.00072	mg/L									U	
NMED DOEOB	Rio del Oso	7/7/2009			Aluminum	Al			UF					1.4	mg/L										
NMED DOEOB	Homo	7/19/2009			Aluminum	Al			UF					3.15	mg/L										
NMED DOEOB	South Fork Acid Run-on	7/24/2009			Aluminum	Al			UF					0.0372	mg/L									J	
NMED DOEOB	South Fork Acid Run-on	7/26/2009			Aluminum	Al			UF				<	0.0158	mg/L									U	
NMED DOEOB	Truchas	7/28/2009			Aluminum	Al			UF					15.3	mg/L										
NMED DOEOB	South Fork Acid Run-on	7/28/2009			Aluminum	Al			UF					0.154	mg/L									J	
NMED DOEOB	Cañada de los Marias	8/4/2009			Aluminum	Al			UF					4.7	mg/L										
NMED DOEOB	Homo	8/5/2009			Aluminum	Al			UF				<	0.0158	mg/L									U	
NMED DOEOB	Pojoaque River East	8/5/2009			Aluminum	Al			UF					0.249	mg/L									J	
NMED DOEOB	South Fork Acid Run-on	8/12/2009			Aluminum	Al			UF				<	0.0158	mg/L									U	
NMED DOEOB	Pojoaque River East (Southern Bank)	8/13/2009			Aluminum	Al			UF				<	0.0158	mg/L									U	
NMED DOEOB	Pojoaque River East (Northern Bank)	8/13/2009			Aluminum	Al			UF					0.532	mg/L										
NMED DOEOB	Toro	8/17/2009			Aluminum	Al			UF					0.157	mg/L									J	
NMED DOEOB	Rio del Oso	8/24/2009			Aluminum	Al			UF					3.68	mg/L										
NMED DOEOB	Toro	8/24/2009			Aluminum	Al			UF					0.28	mg/L									J	
NMED DOEOB	Rio del Oso	7/7/2009			Arsenic	As			UF					0.00443	mg/L										
NMED DOEOB	Homo	7/19/2009			Arsenic	As			UF					0.0126	mg/L										
NMED DOEOB	South Fork Acid Run-on	7/24/2009			Arsenic	As			UF					0.00443	mg/L										
NMED DOEOB	South Fork Acid Run-on	7/26/2009			Arsenic	As			UF				<	0.00443	mg/L									U	
NMED DOEOB	Truchas	7/28/2009			Arsenic	As			UF					0.0138	mg/L										
NMED DOEOB	South Fork Acid Run-on	7/28/2009			Arsenic	As			UF				<	0.00443	mg/L									U	
NMED DOEOB	Cañada de los Marias	8/4/2009			Arsenic	As			UF				<	0.00443	mg/L									U	
NMED DOEOB	Homo	8/5/2009			Arsenic	As			UF					0.0148	mg/L										
NMED DOEOB	Pojoaque River East	8/5/2009			Arsenic	As			UF				<	0.00443	mg/L									U	
NMED DOEOB	South Fork Acid Run-on	8/12/2009			Arsenic	As			UF				<	0.00443	mg/L									U	
NMED DOEOB	Pojoaque River East (Southern Bank)	8/13/2009			Arsenic	As			UF				<	0.00443	mg/L									U	
NMED DOEOB	Pojoaque River East (Northern Bank)	8/13/2009			Arsenic	As			UF					0.0115	mg/L										
NMED DOEOB	Toro	8/17/2009			Arsenic	As			UF					0.013	mg/L										
NMED DOEOB	Rio del Oso	8/24/2009			Arsenic	As			UF				<	0.00443	mg/L									U	
NMED DOEOB	Toro	8/24/2009			Arsenic	As			UF				<	0.00443	mg/L									U	
NMED DOEOB	Rio del Oso	7/7/2009			Barium	Ba			UF					0.114	mg/L										
NMED DOEOB	Homo	7/19/2009			Barium	Ba			UF					0.618	mg/L										
NMED DOEOB	South Fork Acid Run-on	7/24/2009			Barium	Ba			UF					0.061	mg/L										
NMED DOEOB	South Fork Acid Run-on	7/26/2009			Barium	Ba			UF					0.0335	mg/L										
NMED DOEOB	Truchas	7/28/2009			Barium	Ba			UF					0.289	mg/L										
NMED DOEOB	South Fork Acid Run-on	7/28/2009			Barium	Ba			UF					0.0312	mg/L										
NMED DOEOB	Cañada de los Marias	8/4/2009			Barium	Ba			UF					0.081	mg/L										
NMED DOEOB	Homo	8/5/2009			Barium	Ba			UF					0.572	mg/L										
NMED DOEOB	Pojoaque River East	8/5/2009			Barium	Ba			UF					0.139	mg/L										
NMED DOEOB	South Fork Acid Run-on	8/12/2009			Barium	Ba			UF					0.0371	mg/L										
NMED DOEOB	Pojoaque River East (Southern Bank)	8/13/2009			Barium	Ba			UF					0.149	mg/L										
NMED DOEOB	Pojoaque River East (Northern Bank)	8/13/2009			Barium	Ba			UF					0.177	mg/L										
NMED DOEOB	Toro	8/17/2009			Barium	Ba			UF					0.309	mg/L										
NMED DOEOB	Rio del Oso	8/24/2009			Barium	Ba			UF					0.168	mg/L										
NMED DOEOB	Toro	8/24/2009			Barium	Ba			UF					0.138	mg/L										
NMED DOEOB	Rio del Oso	7/7/2009			Beryllium	Be			UF					0.00044	mg/L										
NMED DOEOB	Homo	7/19/2009			Beryllium	Be			UF					0.00046	mg/L										
NMED DOEOB	South Fork Acid Run-on	7/24/2009			Beryllium	Be			UF					0.00045	mg/L									J	
NMED DOEOB	South Fork Acid Run-on	7/26/2009			Beryllium	Be			UF					0.00042	mg/L									J	
NMED DOEOB	Truchas	7/28/2009			Beryllium	Be			UF					0.00064	mg/L									J	
NMED DOEOB	South Fork Acid Run-on	7/28/2009			Beryllium	Be			UF					0.0004	mg/L									J	
NMED DOEOB	Cañada de los Marias	8/4/2009			Beryllium	Be			UF					0.00085	mg/L									J	
NMED DOEOB	Homo	8/5/2009			Beryllium	Be			UF					0.00034	mg/L									J	
NMED DOEOB	Pojoaque River East	8/5/2009			Beryllium	Be			UF					0.00037	mg/L									J	
NMED DOEOB	South Fork Acid Run-on	8/12/2009			Beryllium	Be			UF					0.00042	mg/L									J	
NMED DOEOB	Pojoaque River East (Southern Bank)	8/13/2009			Beryllium	Be			UF					0.00039	mg/L									J	
NMED DOEOB	Pojoaque River East (Northern Bank)	8/13/2009			Beryllium	Be			UF					0.00039	mg/L									J	
NMED DOEOB	Toro	8/17/2009			Beryllium	Be			UF					0.00043	mg/L									J	
NMED DOEOB	Rio del Oso	8/24/2009			Beryllium	Be			UF					0.00056	mg/L									J	
NMED DOEOB	Toro	8/24/2009			Beryllium	Be			UF					0.00046	mg/L									J	
NMED DOEOB	Rio del Oso	7/7/2009			Calcium	Ca			UF					29.5	mg/L										
NMED DOEOB	Homo	7/19/2009			Calcium	Ca			UF					74.1	mg/L										
NMED DOEOB	South Fork Acid Run-on	7/24/2009			Calcium	Ca			UF					25.9	mg/L										
NMED DOEOB	South Fork Acid Run-on	7/26/2009			Calcium	Ca			UF					11.8	mg/L										
NMED DOEOB	Truchas	7/28/2009			Calcium	Ca			UF					61.8	mg/L										
NMED DOEOB	South Fork Acid Run-on	7/28/2009			Calcium	Ca			UF					9.6	mg/L										
NMED DOEOB	Cañada de los Marias	8/4/2009			Calcium	Ca			UF					16.6	mg/L										
NMED DOEOB	Homo	8/5/2009			Calcium	Ca			UF					93.2	mg/L										
NMED DOEOB	Pojoaque River East	8/5/2009			Calcium	Ca			UF					41.8	mg/L										
NMED DOEOB	South Fork Acid Run-on	8/12/2009			Calcium	Ca			UF					14.9	mg/L										
NMED DOEOB	Pojoaque River East (Southern Bank)	8/13/2009			Calcium	Ca			UF					46.6	mg/L										
NMED DOEOB	Pojoaque River East (Northern Bank)	8/13/2009			Calcium	Ca			UF					56.6	mg/L										
NMED DOEOB	Toro	8/17/2009			Calcium	Ca			UF					60	mg/L										
NMED DOEOB	Rio del Oso	8/24/2009			Calcium	Ca			UF					34.8	mg/L										
NMED DOEOB	Toro	8/24/2009			Calcium	Ca			UF					33.6	mg/L										
NMED DOEOB	Rio del Oso	7/7/2009			Cadmium	Cd			UF					0.00043	mg/L										
NMED DOEOB	Homo	7/19/2009			Cadmium	Cd			UF					0.00123	mg/L										
NMED DOEOB	South Fork Acid Run-on	7/24/2009			Cadmium	Cd			UF					0.0007	mg/L									J	
NMED DOEOB	South Fork Acid Run-on	7/26/2009			Cadmium	Cd			UF				<	0.00043	mg/L									U	
NMED DOEOB	Truchas	7/28/2009			Cadmium	Cd			UF					0.00058	mg/L									J	
NMED DOEOB	South Fork Acid Run-on	7/28/2009			Cadmium	Cd			UF				<	0.00043	mg/L									U	
NMED DOEOB	Cañada de los Marias	8/4/2009			Cadmium	Cd			UF					0.00068	mg/L									J	
NMED DOEOB	Homo	8/5/2009			Cadmium	Cd			UF				<	0.00043	mg/L									U	
NMED DOEOB	Pojoaque River East	8/5/2009			Cadmium	Cd			UF				<	0.00043	mg/L									U	
NMED DOEOB	South Fork Acid Run-on	8/12/2009			Cadmium	Cd			UF				<	0.00043	mg/L									U	
NMED DOEOB	Pojoaque River East (Southern Bank)	8/13/2009			Cadmium	Cd			UF					0.0005	mg/L									J	
NMED DOEOB	Pojoaque River East (Northern Bank)	8/13/2009			Cadmium	Cd			UF				<	0.00043	mg/L									U	
NMED DOEOB	Toro	8/17/2009			Cadmium	Cd			UF				<	0.00043	mg/L									U	
NMED DOEOB	Rio del Oso	8/24/2009			Cadmium	Cd			UF					0.00071	mg/L									J	
NMED DOEOB	Toro	8/24/2009			Cadmium	Cd			UF					0.0012	mg/L									J	
NMED DOEOB	Rio del Oso	7/7/2009			Cobalt	Co			UF					0.00306	mg/L										
NMED DOEOB	Homo	7/19/2009			Cobalt	Co			UF					0.01	mg/L										
NMED DOEOB	South Fork Acid Run-on	7/24/2009			Cobalt	Co			UF					0.00222	mg/L									J	
NMED DOEOB	South Fork Acid Run-on	7/26/2009			Cobalt	Co			UF					0.00079	mg/L									J	
NMED DOEOB	Truchas	7/28/2009			Cobalt	Co			UF					0.00403	mg/L									J	
NMED DOEOB	South Fork Acid Run-on	7/28/2009			Cobalt	Co			UF					0.00132	mg/L									J	
NMED DOEOB	Cañada de los Marias	8/4/2009			Cobalt	Co			UF					0.02285	mg/L									J	
NMED DOEOB	Homo	8/5/2009			Cobalt	Co			UF					0.0101	mg/L										
NMED DOEOB	Pojoaque River East	8/5/2009			Cobalt	Co			UF					0.00167	mg/L									J	
NMED DOEOB	South Fork Acid Run-on	8/12/2009			Cobalt	Co			UF					0.00166	mg/L									J	
NMED DOEOB	Pojoaque River East (Southern Bank)	8/13/2009			Cobalt	Co			UF					0.00113	mg/L									J	
NMED DOEOB	Pojoaque River East (Northern Bank)	8/13/2009			Cobalt	Co			UF					0.00315	mg/L									J	
NMED DOEOB	Toro	8/17/2009			Cobalt	Co			UF					0.00585	mg/L										
NMED DOEOB	Rio del Oso	8/24/2009			Cobalt	Co			UF					0.00376	mg/L									J	
NMED DOEOB	Toro	8/24/2009			Cobalt	Co			UF					0.0021	mg/L									J	
NMED DOEOB	Rio del Oso	7/7/2009			Chromium	Cr			UF					0.00083	mg/L										
NMED DOEOB	Homo	7/19/2009			Chromium	Cr			UF					0.00101	mg/L										
NMED DOEOB	South Fork Acid Run-on	7/24/2009			Chromium	Cr			UF					0.0041	mg/L										
NMED DOEOB	South Fork Acid Run-on	7/26/2009			Chromium	Cr			UF				<	0.0005	mg/L									U	
NMED DOEOB	Truchas	7/28/2009			Chromium	Cr			UF					0.00388	mg/L										
NMED DOEOB	South Fork Acid Run-on	7/28/2009			Chromium	Cr			UF				<	0.0005	mg/L									U	
NMED DOEOB	Cañada de los Marias	8/4/2009			Chromium	Cr			UF					0.00171	mg/L									J	
NMED DOEOB	Homo	8/5/2009			Chromium	Cr			UF				<	0.0005	mg/L									U	
NMED DOEOB	Pojoaque River East	8/5/2009			Chromium	Cr			UF					0.00303	mg/L										
NMED DOEOB	South Fork Acid Run-on	8/12/2009			Chromium	Cr			UF					0.00279	mg/L										
NMED DOEOB	Pojoaque River East (Southern Bank)	8/13/2009			Chromium	Cr			UF					0.00126	mg/L									J	
NMED DOEOB	Pojoaque River East (Northern Bank)	8/13/2009			Chromium	Cr			UF					0.00165	mg/L									J	
NMED DOEOB	Toro	8/17/2009			Chromium	Cr			UF					0.00333	mg/L										
NMED DOEOB	Rio del Oso	8/24/2009			Chromium	Cr			UF				<	0.0005	mg/L									U	
NMED DOEOB	Toro	8/24/2009			Chromium	Cr			UF				<	0.0005	mg/L									U	
NMED DOEOB	Rio del Oso	7/7/2009			Copper	Cu			UF					0.00207	mg/L										
NMED DOEOB	Homo	7/19/2009			Copper	Cu			UF					0.00207	mg/L										
NMED DOEOB	South Fork Acid Run-on	7/24/2009			Copper	Cu			UF					0.0023	mg/L									J	
NMED DOEOB	South Fork Acid Run-on	7/26/2009			Copper	Cu			UF				<	0.00207	mg/L									U	
NMED DOEOB	Truchas	7/28/2009			Copper	Cu			UF					0.00284	mg/L									J	
NMED DOEOB	South Fork Acid Run-on	7/28/2009			Copper	Cu			UF					0.0026	mg/L									J	
NMED DOEOB	Cañada de los Marias	8/4/2009			Copper	Cu			UF					0.00392	mg/L									J	
NMED DOEOB	Homo	8/5/2009			Copper	Cu			UF				<	0.00207	mg/L									U	
NMED DOEOB	Pojoaque River East	8/5/2009			Copper	Cu			UF				<	0.00207	mg/L									U	
NMED DOEOB	South Fork Acid Run-on	8/12/2009			Copper	Cu			UF					0.00287	mg/L									J	
NMED DOEOB	Pojoaque River East (Southern Bank)	8/13/2009			Copper	Cu			UF				<	0.00207	mg/L									U	
NMED DOEOB	Pojoaque River East (Northern Bank)	8/13/2009			Copper	Cu			UF				<	0.00207	mg/L									U	
NMED DOEOB	Toro	8/17/2009			Copper	Cu			UF				<	0.00207	mg/L									U	
NMED DOEOB	Rio del Oso	8/24/2009			Copper	Cu			UF					0.00361	mg/L									J	
NMED DOEOB	Toro	8/24/2009			Copper	Cu			UF				<	0.00207	mg/L									U	
NMED DOEOB	Rio del Oso	7/7/2009			Iron	Fe			UF					0.741	mg/L										
NMED DOEOB	Homo	7/19/2009			Iron	Fe			UF					2.14	mg/L										
NMED DOEOB	South Fork Acid Run-on	7/24/2009			Iron	Fe			UF					0.646	mg/L										
NMED DOEOB	South Fork Acid Run-on	7/26/2009			Iron	Fe			UF					0.154	mg/L										
NMED DOEOB	Truchas	7/28/2009			Iron	Fe			UF					8.15	mg/L										
NMED DOEOB	South Fork Acid Run-on	7/28/2009			Iron	Fe			UF					0.216	mg/L										
NMED DOEOB	Cañada de los Marias	8/4/2009			Iron	Fe			UF					2.94	mg/L										
NMED DOEOB	Homo	8/5/2009			Iron	Fe			UF					1.04	mg/L										
NMED DOEOB	Pojoaque River East	8/5/2009			Iron	Fe			UF					0.27	mg/L									J	
NMED DOEOB	South Fork Acid Run-on	8/12/2009			Iron	Fe			UF					0.225	mg/L									J	
NMED DOEOB	Pojoaque River East (Southern Bank)	8/13/2009			Iron	Fe			UF				<	0.00965	mg/L									U	
NMED DOEOB	Pojoaque River East (Northern Bank)	8/13/2009			Iron	Fe			UF					0.828	mg/L										
NMED DOEOB	Toro	8/17/2009			Iron	Fe			UF					1.3	mg/L										
NMED DOEOB	Rio del Oso	8/24/2009			Iron	Fe			UF					1.6	mg/L										
NMED DOEOB	Toro	8/24/2009			Iron	Fe			UF					0.126	mg/L									J	
NMED DOEOB	Rio del Oso	7/7/2009			Potassium	K			UF					3.29	mg/L										
NMED DOEOB	Homo	7/19/2009			Potassium	K			UF					5.63	mg/L										
NMED DOEOB	South Fork Acid Run-on	7/24/2009			Potassium	K			UF					5.96	mg/L										
NMED DOEOB	South Fork Acid Run-on	7/26/2009			Potassium	K			UF					2.77	mg/L										
NMED DOEOB	Truchas	7/28/2009			Potassium	K			UF					5.8	mg/L										
NMED DOEOB	South Fork Acid Run-on	7/28/2009			Potassium	K			UF					1.92	mg/L										
NMED DOEOB	Cañada de los Marias	8/4/2009			Potassium	K			UF					5.39	mg/L										
NMED DOEOB	Homo	8/5/2009			Potassium	K			UF					6.28	mg/L										
NMED DOEOB	Pojoaque River East	8/5/2009			Potassium	K			UF					3.53	mg/L										
NMED DOEOB	South Fork Acid Run-on	8/12/2009			Potassium	K			UF					2.94	mg/L										
NMED DOEOB	Pojoaque River East (Southern Bank)	8/13/2009			Potassium	K			UF					4.24	mg/L										
NMED DOEOB	Pojoaque River East (Northern Bank)	8/13/2009			Potassium	K			UF					4.54	mg/L										
NMED DOEOB	Toro	8/17/2009			Potassium	K			UF					4.5	mg/L										
NMED DOEOB	Rio del Oso	8/24/2009			Potassium	K			UF					3.74	mg/L										
NMED DOEOB	Toro	8/24/2009			Potassium	K			UF					3.24	mg/L										
NMED DOEOB	Rio del Oso	7/7/2009			Magnesium	Mg			UF					6.93	mg/L										
NMED DOEOB	Homo	7/19/2009			Magnesium	Mg			UF					11	mg/L										
NMED DOEOB	South Fork Acid Run-on	7/24/2009			Magnesium	Mg			UF					2.07	mg/L										
NMED DOEOB	South Fork Acid Run-on	7/26/2009			Magnesium	Mg			UF					0.921	mg/L										
NMED DOEOB	Truchas	7/28/2009			Magnesium	Mg			UF					7.51	mg/L										
NMED DOEOB	South Fork Acid Run-on	7/28/2009			Magnesium	Mg			UF					0.664	mg/L										
NMED DOEOB	Cañada de los Marias	8/4/2009			Magnesium	Mg			UF					3.26	mg/L										
NMED DOEOB	Homo	8/5/2009			Magnesium	Mg			UF					12.3	mg/L										
NMED DOEOB	Pojoaque River East	8/5/2009			Magnesium	Mg			UF					3.6	mg/L										
NMED DOEOB	South Fork Acid Run-on	8/12/2009			Magnesium	Mg			UF					0.975	mg/L										
NMED DOEOB	Pojoaque River East (Southern Bank)	8/13/2009			Magnesium	Mg			UF					3.87	mg/L										
NMED DOEOB	Pojoaque River East (Northern Bank)	8/13/2009			Magnesium	Mg			UF					5	mg/L										
NMED DOEOB	Toro	8/17/2009			Magnesium	Mg			UF					9.45	mg/L										

NMED DOEOB	Rio del Oso	8/24/2009			Magnesium	Mg			UF					6.92	mg/L									
NMED DOEOB	Toro	8/24/2009			Magnesium	Mg			UF					4.74	mg/L									
NMED DOEOB	Rio del Oso	7/7/2009			Manganese	Mn			UF					0.548	mg/L									
NMED DOEOB	Homo	7/19/2009			Manganese	Mn			UF					1.91	mg/L									
NMED DOEOB	South Fork Acid Run-on	7/24/2009			Manganese	Mn			UF					0.344	mg/L									
NMED DOEOB	South Fork Acid Run-on	7/26/2009			Manganese	Mn			UF					0.111	mg/L									
NMED DOEOB	Truchas	7/28/2009			Manganese	Mn			UF					0.835	mg/L									
NMED DOEOB	South Fork Acid Run-on	7/28/2009			Manganese	Mn			UF					0.128	mg/L									
NMED DOEOB	Cañada de los Marias	8/4/2009			Manganese	Mn			UF					0.227	mg/L									
NMED DOEOB	Homo	8/5/2009			Manganese	Mn			UF					2.29	mg/L									
NMED DOEOB	Pojoaque River East	8/5/2009			Manganese	Mn			UF					0.507	mg/L									
NMED DOEOB	South Fork Acid Run-on	8/12/2009			Manganese	Mn			UF					0.0603	mg/L									
NMED DOEOB	Pojoaque River East (Southern Bank)	8/13/2009			Manganese	Mn			UF					0.102	mg/L									
NMED DOEOB	Pojoaque River East (Northern Bank)	8/13/2009			Manganese	Mn			UF					0.796	mg/L									
NMED DOEOB	Toro	8/17/2009			Manganese	Mn			UF					1.31	mg/L									
NMED DOEOB	Rio del Oso	8/24/2009			Manganese	Mn			UF					0.536	mg/L									
NMED DOEOB	Toro	8/24/2009			Manganese	Mn			UF					0.373	mg/L									
NMED DOEOB	Rio del Oso	7/7/2009			Sodium	Na			UF					14.8	mg/L									
NMED DOEOB	Homo	7/19/2009			Sodium	Na			UF					12	mg/L									
NMED DOEOB	South Fork Acid Run-on	7/24/2009			Sodium	Na			UF					20.9	mg/L									
NMED DOEOB	South Fork Acid Run-on	7/26/2009			Sodium	Na			UF					6.93	mg/L									
NMED DOEOB	Truchas	7/28/2009			Sodium	Na			UF					3.6	mg/L									
NMED DOEOB	South Fork Acid Run-on	7/28/2009			Sodium	Na			UF					5.54	mg/L									
NMED DOEOB	Cañada de los Marias	8/4/2009			Sodium	Na			UF					3.08	mg/L									
NMED DOEOB	Homo	8/5/2009			Sodium	Na			UF					15.7	mg/L									
NMED DOEOB	Pojoaque River East	8/5/2009			Sodium	Na			UF					20.3	mg/L									
NMED DOEOB	South Fork Acid Run-on	8/12/2009			Sodium	Na			UF					8.31	mg/L									
NMED DOEOB	Pojoaque River East (Southern Bank)	8/13/2009			Sodium	Na			UF					17.8	mg/L									
NMED DOEOB	Pojoaque River East (Northern Bank)	8/13/2009			Sodium	Na			UF					12.5	mg/L									
NMED DOEOB	Toro	8/17/2009			Sodium	Na			UF					3.66	mg/L									
NMED DOEOB	Rio del Oso	8/24/2009			Sodium	Na			UF					22.8	mg/L									
NMED DOEOB	Toro	8/24/2009			Sodium	Na			UF					1.3	mg/L									
NMED DOEOB	Rio del Oso	7/7/2009			Nickel	Ni			UF					0.00248	mg/L									
NMED DOEOB	Homo	7/19/2009			Nickel	Ni			UF					0.00382	mg/L									
NMED DOEOB	South Fork Acid Run-on	7/24/2009			Nickel	Ni			UF					0.00498	mg/L									
NMED DOEOB	South Fork Acid Run-on	7/26/2009			Nickel	Ni			UF					0.00111	mg/L								J	
NMED DOEOB	Truchas	7/28/2009			Nickel	Ni			UF					0.00416	mg/L									
NMED DOEOB	South Fork Acid Run-on	7/28/2009			Nickel	Ni			UF					0.00071	mg/L									
NMED DOEOB	Cañada de los Marias	8/4/2009			Nickel	Ni			UF					0.00405	mg/L									
NMED DOEOB	Homo	8/5/2009			Nickel	Ni			UF					0.0036	mg/L									
NMED DOEOB	Pojoaque River East	8/5/2009			Nickel	Ni			UF					0.00271	mg/L									
NMED DOEOB	South Fork Acid Run-on	8/12/2009			Nickel	Ni			UF					0.00378	mg/L									
NMED DOEOB	Pojoaque River East (Southern Bank)	8/13/2009			Nickel	Ni			UF					0.00174	mg/L								J	
NMED DOEOB	Pojoaque River East (Northern Bank)	8/13/2009			Nickel	Ni			UF					0.00314	mg/L									
NMED DOEOB	Toro	8/17/2009			Nickel	Ni			UF					0.00547	mg/L									
NMED DOEOB	Rio del Oso	8/24/2009			Nickel	Ni			UF					0.00355	mg/L									
NMED DOEOB	Toro	8/24/2009			Nickel	Ni			UF					0.00239	mg/L									
NMED DOEOB	Rio del Oso	7/7/2009			Lead	Pb			UF					0.00183	mg/L									
NMED DOEOB	Homo	7/19/2009			Lead	Pb			UF					0.00183	mg/L									
NMED DOEOB	South Fork Acid Run-on	7/24/2009			Lead	Pb			UF				<	0.00183	mg/L								U	
NMED DOEOB	South Fork Acid Run-on	7/26/2009			Lead	Pb			UF				<	0.00183	mg/L								U	
NMED DOEOB	Truchas	7/28/2009			Lead	Pb			UF				<	0.00183	mg/L								U	
NMED DOEOB	South Fork Acid Run-on	7/28/2009			Lead	Pb			UF				<	0.00183	mg/L								U	
NMED DOEOB	Cañada de los Marias	8/4/2009			Lead	Pb			UF				<	0.00183	mg/L								U	
NMED DOEOB	Homo	8/5/2009			Lead	Pb			UF				<	0.00183	mg/L								U	
NMED DOEOB	Pojoaque River East	8/5/2009			Lead	Pb			UF				<	0.00183	mg/L								U	
NMED DOEOB	South Fork Acid Run-on	8/12/2009			Lead	Pb			UF				<	0.00183	mg/L								U	
NMED DOEOB	Pojoaque River East (Southern Bank)	8/13/2009			Lead	Pb			UF				<	0.00183	mg/L								U	
NMED DOEOB	Pojoaque River East (Northern Bank)	8/13/2009			Lead	Pb			UF				<	0.00183	mg/L								U	
NMED DOEOB	Toro	8/17/2009			Lead	Pb			UF				<	0.00183	mg/L								U	
NMED DOEOB	Rio del Oso	8/24/2009			Lead	Pb			UF				<	0.00183	mg/L								U	
NMED DOEOB	Toro	8/24/2009			Lead	Pb			UF				<	0.00183	mg/L								U	
NMED DOEOB	Rio del Oso	7/7/2009			Antimony	Sb			UF					0.00337	mg/L									
NMED DOEOB	Homo	7/19/2009			Antimony	Sb			UF					0.00337	mg/L									
NMED DOEOB	South Fork Acid Run-on	7/24/2009			Antimony	Sb			UF				<	0.00337	mg/L								U	
NMED DOEOB	South Fork Acid Run-on	7/26/2009			Antimony	Sb			UF				<	0.00337	mg/L								U	
NMED DOEOB	Truchas	7/28/2009			Antimony	Sb			UF				<	0.00337	mg/L								U	
NMED DOEOB	South Fork Acid Run-on	7/28/2009			Antimony	Sb			UF				<	0.00337	mg/L								U	
NMED DOEOB	Cañada de los Marias	8/4/2009			Antimony	Sb			UF				<	0.00337	mg/L								U	
NMED DOEOB	Homo	8/5/2009			Antimony	Sb			UF				<	0.00337	mg/L								U	
NMED DOEOB	Pojoaque River East	8/5/2009			Antimony	Sb			UF				<	0.00337	mg/L								U	
NMED DOEOB	South Fork Acid Run-on	8/12/2009			Antimony	Sb			UF				<	0.00337	mg/L								U	
NMED DOEOB	Pojoaque River East (Southern Bank)	8/13/2009			Antimony	Sb			UF				<	0.00337	mg/L								U	
NMED DOEOB	Pojoaque River East (Northern Bank)	8/13/2009			Antimony	Sb			UF				<	0.00337	mg/L								U	
NMED DOEOB	Toro	8/17/2009			Antimony	Sb			UF				<	0.00337	mg/L								U	
NMED DOEOB	Rio del Oso	8/24/2009			Antimony	Sb			UF				<	0.00337	mg/L								U	
NMED DOEOB	Toro	8/24/2009			Antimony	Sb			UF				<	0.00337	mg/L								U	
NMED DOEOB	Rio del Oso	7/7/2009			Selenium	Se			UF					0.00561	mg/L									
NMED DOEOB	Homo	7/19/2009			Selenium	Se			UF					0.00561	mg/L									
NMED DOEOB	South Fork Acid Run-on	7/24/2009			Selenium	Se			UF				<	0.00561	mg/L								U	
NMED DOEOB	South Fork Acid Run-on	7/26/2009			Selenium	Se			UF				<	0.00561	mg/L								U	
NMED DOEOB	Truchas	7/28/2009			Selenium	Se			UF				<	0.00561	mg/L								U	
NMED DOEOB	South Fork Acid Run-on	7/28/2009			Selenium	Se			UF				<	0.00561	mg/L								U	
NMED DOEOB	Cañada de los Marias	8/4/2009			Selenium	Se			UF				<	0.00561	mg/L								U	
NMED DOEOB	Homo	8/5/2009			Selenium	Se			UF					0.00657	mg/L								J	
NMED DOEOB	Pojoaque River East	8/5/2009			Selenium	Se			UF				<	0.00561	mg/L								U	
NMED DOEOB	South Fork Acid Run-on	8/12/2009			Selenium	Se			UF				<	0.00561	mg/L								U	
NMED DOEOB	Pojoaque River East (Southern Bank)	8/13/2009			Selenium	Se			UF				<	0.00561	mg/L								U	
NMED DOEOB	Pojoaque River East (Northern Bank)	8/13/2009			Selenium	Se			UF				<	0.00561	mg/L								U	
NMED DOEOB	Toro	8/17/2009			Selenium	Se			UF				<	0.00561	mg/L								U	
NMED DOEOB	Rio del Oso	8/24/2009			Selenium	Se			UF				<	0.00561	mg/L								U	
NMED DOEOB	Toro	8/24/2009			Selenium	Se			UF				<	0.00561	mg/L								U	
NMED DOEOB	Rio del Oso	7/7/2009			Thallium	Tl			UF					0.0026	mg/L									
NMED DOEOB	Homo	7/19/2009			Thallium	Tl			UF					0.0026	mg/L									
NMED DOEOB	South Fork Acid Run-on	7/24/2009			Thallium	Tl			UF				<	0.0026	mg/L								U	
NMED DOEOB	South Fork Acid Run-on	7/26/2009			Thallium	Tl			UF				<	0.0026	mg/L								U	
NMED DOEOB	Truchas	7/28/2009			Thallium	Tl			UF				<	0.0026	mg/L								U	
NMED DOEOB	South Fork Acid Run-on	7/28/2009			Thallium	Tl			UF				<	0.0026	mg/L								U	
NMED DOEOB	Cañada de los Marias	8/4/2009			Thallium	Tl			UF				<	0.0026	mg/L								U	
NMED DOEOB	Homo	8/5/2009			Thallium	Tl			UF				<	0.0026	mg/L								U	
NMED DOEOB	Pojoaque River East	8/5/2009			Thallium	Tl			UF				<	0.0026	mg/L								U	
NMED DOEOB	South Fork Acid Run-on	8/12/2009			Thallium	Tl			UF				<	0.0026	mg/L								U	
NMED DOEOB	Pojoaque River East (Southern Bank)	8/13/2009			Thallium	Tl			UF				<	0.0026	mg/L								U	
NMED DOEOB	Pojoaque River East (Northern Bank)	8/13/2009			Thallium	Tl			UF				<	0.0026	mg/L								U	
NMED DOEOB	Toro	8/17/2009			Thallium	Tl			UF				<	0.0026	mg/L								U	
NMED DOEOB	Rio del Oso	8/24/2009			Thallium	Tl			UF				<	0.0026	mg/L								U	
NMED DOEOB	Toro	8/24/2009			Thallium	Tl			UF				<	0.0026	mg/L								U	
NMED DOEOB	Rio del Oso	7/7/2009			Vanadium	V			UF					0.00955	mg/L									
NMED DOEOB	Homo	7/19/2009			Vanadium	V			UF					0.00949	mg/L									
NMED DOEOB	South Fork Acid Run-on	7/24/2009			Vanadium	V			UF					0.0074	mg/L									
NMED DOEOB	South Fork Acid Run-on	7/26/2009			Vanadium	V			UF					0.00548	mg/L									
NMED DOEOB	Truchas	7/28/2009			Vanadium	V			UF					0.0103	mg/L									
NMED DOEOB	South Fork Acid Run-on	7/28/2009			Vanadium	V			UF					0.00422	mg/L									
NMED DOEOB	Cañada de los Marias	8/4/2009			Vanadium	V			UF					0.00879	mg/L									
NMED DOEOB	Homo	8/5/2009			Vanadium	V			UF					0.00983	mg/L									
NMED DOEOB	Pojoaque River East	8/5/2009			Vanadium	V			UF					0.00863	mg/L									
NMED DOEOB	South Fork Acid Run-on	8/12/2009			Vanadium	V			UF					0.00514	mg/L									
NMED DOEOB	Pojoaque River East (Southern Bank)	8/13/2009			Vanadium	V			UF					0.00501	mg/L									
NMED DOEOB	Pojoaque River East (Northern Bank)	8/13/2009			Vanadium	V			UF					0.00996	mg/L									
NMED DOEOB	Toro	8/17/2009			Vanadium	V			UF					0.00678	mg/L									
NMED DOEOB	Rio del Oso	8/24/2009			Vanadium	V			UF					0.0134	mg/L									
NMED DOEOB	Toro	8/24/2009			Vanadium	V			UF					0.01	mg/L									
NMED DOEOB	Rio del Oso	7/7/2009			Zinc	Zn			UF					0.00492	mg/L									
NMED DOEOB	Homo	7/19/2009			Zinc	Zn			UF					0.00532	mg/L									
NMED DOEOB	South Fork Acid Run-on	7/24/2009			Zinc	Zn			UF					0.0482	mg/L									
NMED DOEOB	South Fork Acid Run-on	7/26/2009			Zinc	Zn			UF					0.0587	mg/L									
NMED DOEOB	Truchas	7/28/2009			Zinc	Zn			UF					0.0318	mg/L									
NMED DOEOB	South Fork Acid Run-on	7/28/2009			Zinc	Zn			UF					0.0403	mg/L									
NMED DOEOB	Cañada de los Marias	8/4/2009			Zinc	Zn			UF					0.0137	mg/L									
NMED DOEOB	Homo	8/5/2009			Zinc	Zn			UF				<	0.00123	mg/L								U	
NMED DOEOB	Pojoaque River East	8/5/2009			Zinc	Zn			UF				<	0.00123	mg/L								U	
NMED DOEOB	South Fork Acid Run-on	8/12/2009			Zinc	Zn			UF					0.0696	mg/L									
NMED DOEOB	Pojoaque River East (Southern Bank)	8/13/2009			Zinc	Zn			UF					0.00326	mg/L								J	
NMED DOEOB	Pojoaque River East (Northern Bank)	8/13/2009			Zinc	Zn			UF					0.00299	mg/L								J	
NMED DOEOB	Toro	8/17/2009			Zinc	Zn			UF					0.00428	mg/L								J	
NMED DOEOB	Rio del Oso	8/24/2009			Zinc	Zn			UF					0.00568	mg/L								J	
NMED DOEOB	Toro	8/24/2009			Zinc	Zn			UF					0.00322	mg/L								J	
NMED DOEOB	Rio del Oso	7/7/2009			Mercury	Hg			UF					0.05	mg/L									
NMED DOEOB	Homo	7/19/2009			Mercury	Hg			UF					0.05	mg/L									
NMED DOEOB	South Fork Acid Run-on	7/24/2009			Mercury	Hg			UF				<	0.05	mg/L								U	
NMED DOEOB	South Fork Acid Run-on	7/26/2009			Mercury	Hg			UF				<	0.05	mg/L								U	
NMED DOEOB	Truchas	7/28/2009			Mercury	Hg			UF				<	0.05	mg/L								U	
NMED DOEOB	South Fork Acid Run-on	7/28/2009			Mercury	Hg			UF				<	0.05	mg/L								U	
NMED DOEOB	Cañada de los Marias	8/4/2009			Mercury	Hg			UF				<	0.05	mg/L								U	
NMED DOEOB	Homo	8/5/2009			Mercury	Hg			UF				<	0.05	mg/L								U	
NMED DOEOB	Pojoaque River East	8/5/2009			Mercury	Hg			UF				<	0.05	mg/L								U	
NMED DOEOB	South Fork Acid Run-on	8/12/2009			Mercury	Hg			UF				<	0.05	mg/L								U	
NMED DOEOB	Pojoaque River East (Southern Bank)	8/13/2009			Mercury	Hg			UF				<	0.05	mg/L								U	
NMED DOEOB	Pojoaque River East (Northern Bank)	8/13/2009			Mercury	Hg			UF				<	0.05	mg/L								U	
NMED DOEOB	Toro	8/17/2009			Mercury	Hg			UF				<	0.05	mg/L								U	
NMED DOEOB	Rio del Oso	8/24/2009			Mercury	Hg			UF				<	0.05	mg/L								U	
NMED DOEOB	Toro	8/24/2009			Mercury	Hg			UF				<	0.05	mg/L								U	
NMED DOEOB	Rio del Oso	7/7/09			Total Sand	SAND			UF					24	%									
NMED DOEOB	Rio del Oso	7/19/09			Total Sand	SAND			UF					25	%									
NMED DOEOB	Rio del Oso	8/24/09			Total Sand	SAND			UF					5.6	%									
NMED DOEOB	Pojoaque River East (Snowmelt Runoff)	5/5/09			Total Sand	SAND			UF					25.2	%									
NMED DOEOB	Pojoaque River East (Southern Bank)	8/5/09			Total Sand	SAND			UF					10.7	%									
NMED DOEOB	Pojoaque River East (Northern Bank)	8/13/09			Total Sand	SAND			UF					7.5	%									
NMED DOEOB	Pojoaque River East (Southern Bank)	8/13/09			Total Sand	SAND			UF					11.3	%									
NMED DOEOB	Pojoaque River East (Southern Bank)	9/2/09			Total Sand	SAND			UF					5.4	%									
NMED DOEOB	Toro	8/17/09			Total Sand	SAND			UF					10.3	%									
NMED DOEOB	Toro	8/24/09			Total Sand	SAND			UF					5.5	%									
NMED DOEOB	Homo	7/19/09			Total Sand	SAND			UF					7.5	%									
NMED DOEOB	Homo	8/5/09			Total Sand	SAND			UF					2.1	%									
NMED DOEOB	Canada Aqua (Dixon)	9/13/09			Total Sand	SAND			UF					7	%									
NMED DOEOB	Truchas	7/28/09			Total Sand	SAND			UF					3.1	%									
NMED DOEOB	Cañada de los Marias	8/4/09			Total Sand	SAND			UF					7.6	%									
NMED DOEOB	Rio del Oso	7/7/09			Total Silt and Clay	SILT+CLAY			UF					76.1	%									
NMED DOEOB	Rio del Oso	7/19/09			Total Silt and Clay	SILT+CLAY			UF					75.1	%									
NMED DOEOB	Rio del Oso	8/24/09			Total Silt and Clay	SILT+CLAY			UF					94.4	%									
NMED DOEOB	Pojoaque River East (Snowmelt Runoff)	5/5/09			Total Silt and Clay	SILT+CLAY			UF					74.8	%									
NMED DOEOB	Pojoaque River East (Southern Bank)	8/5/09			Total Silt and Clay	SILT+CLAY			UF					89.2	%									
NMED DOEOB	Pojoaque River East (Northern Bank)	8/13/09			Total Silt and Clay	SILT+CLAY			UF					92.5	%									
NMED DOEOB	Pojoaque River East (Southern Bank)	8/13/09			Total Silt and Clay	SILT+CLAY			UF					88.6	%									
NMED DOEOB	Pojoaque River East (Southern Bank)	9/2/09			Total Silt and Clay	SILT+CLAY			UF					94.6	%									
NMED DOEOB	Toro	8/17/09			Total Silt and Clay	SILT+CLAY			UF					89.6	%									
NMED DOEOB	Toro	8/24/09			Total Silt and Clay	SILT+CLAY			UF					94.4	%									
NMED DOEOB	Homo	7/19/09			Total Silt and Clay	SILT+CLAY			UF					92.8	%									

NMED DOEOB	Horno	8/5/09			Total Silt and Clay	SILT+CLAY			UF					98	%								
NMED DOEOB	Canada Aqua (Dixon)	9/13/09			Total Silt and Clay	SILT+CLAY			UF					93	%								
NMED DOEOB	Truchas	7/28/09			Total Silt and Clay	SILT+CLAY			UF					96.9	%								
NMED DOEOB	Cañada de los Marias	8/4/09			Total Silt and Clay	SILT+CLAY			UF					92.5	%								
NMED DOEOB	Rio del Oso	7/7/09			Sieve fraction=1.0-2.0 mm. For soil: Very Coarse Sand	PARTS2_1mm			UF					0	%								
NMED DOEOB	Rio del Oso	7/19/09			Sieve fraction=1.0-2.0 mm. For soil: Very Coarse Sand	PARTS2_1mm			UF					0	%								
NMED DOEOB	Rio del Oso	8/24/09			Sieve fraction=1.0-2.0 mm. For soil: Very Coarse Sand	PARTS2_1mm			UF					0	%								
NMED DOEOB	Pojoaque River East (Snowmelt Runoff)	5/5/09			Sieve fraction=1.0-2.0 mm. For soil: Very Coarse Sand	PARTS2_1mm			UF					0	%								
NMED DOEOB	Pojoaque River East (Southern Bank)	8/5/09			Sieve fraction=1.0-2.0 mm. For soil: Very Coarse Sand	PARTS2_1mm			UF					0	%								
NMED DOEOB	Pojoaque River East (Northern Bank)	8/13/09			Sieve fraction=1.0-2.0 mm. For soil: Very Coarse Sand	PARTS2_1mm			UF					0	%								
NMED DOEOB	Pojoaque River East (Southern Bank)	8/13/09			Sieve fraction=1.0-2.0 mm. For soil: Very Coarse Sand	PARTS2_1mm			UF					0	%								
NMED DOEOB	Pojoaque River East (Southern Bank)	9/2/09			Sieve fraction=1.0-2.0 mm. For soil: Very Coarse Sand	PARTS2_1mm			UF					0	%								
NMED DOEOB	Toro	8/17/09			Sieve fraction=1.0-2.0 mm. For soil: Very Coarse Sand	PARTS2_1mm			UF					0	%								
NMED DOEOB	Toro	8/24/09			Sieve fraction=1.0-2.0 mm. For soil: Very Coarse Sand	PARTS2_1mm			UF					0	%								
NMED DOEOB	Horno	7/19/09			Sieve fraction=1.0-2.0 mm. For soil: Very Coarse Sand	PARTS2_1mm			UF					0	%								
NMED DOEOB	Horno	8/5/09			Sieve fraction=1.0-2.0 mm. For soil: Very Coarse Sand	PARTS2_1mm			UF					0	%								
NMED DOEOB	Canada Aqua (Dixon)	9/13/09			Sieve fraction=1.0-2.0 mm. For soil: Very Coarse Sand	PARTS2_1mm			UF					0	%								
NMED DOEOB	Truchas	7/28/09			Sieve fraction=1.0-2.0 mm. For soil: Very Coarse Sand	PARTS2_1mm			UF					0	%								
NMED DOEOB	Cañada de los Marias	8/4/09			Sieve fraction=1.0-2.0 mm. For soil: Very Coarse Sand	PARTS2_1mm			UF					0	%								
NMED DOEOB	Rio del Oso	7/7/09			Laser fraction=0.5-1.0 mm. For soil: Coarse Sand	PARTZ_0.5mm			UF					0	%								
NMED DOEOB	Rio del Oso	7/19/09			Laser fraction=0.5-1.0 mm. For soil: Coarse Sand	PARTZ_0.5mm			UF					0	%								
NMED DOEOB	Rio del Oso	8/24/09			Laser fraction=0.5-1.0 mm. For soil: Coarse Sand	PARTZ_0.5mm			UF					0	%								
NMED DOEOB	Pojoaque River East (Snowmelt Runoff)	5/5/09			Laser fraction=0.5-1.0 mm. For soil: Coarse Sand	PARTZ_0.5mm			UF					0	%								
NMED DOEOB	Pojoaque River East (Southern Bank)	8/5/09			Laser fraction=0.5-1.0 mm. For soil: Coarse Sand	PARTZ_0.5mm			UF					0	%								
NMED DOEOB	Pojoaque River East (Northern Bank)	8/13/09			Laser fraction=0.5-1.0 mm. For soil: Coarse Sand	PARTZ_0.5mm			UF					0	%								
NMED DOEOB	Pojoaque River East (Southern Bank)	8/13/09			Laser fraction=0.5-1.0 mm. For soil: Coarse Sand	PARTZ_0.5mm			UF					0	%								
NMED DOEOB	Pojoaque River East (Southern Bank)	9/2/09			Laser fraction=0.5-1.0 mm. For soil: Coarse Sand	PARTZ_0.5mm			UF					0	%								
NMED DOEOB	Toro	8/17/09			Laser fraction=0.5-1.0 mm. For soil: Coarse Sand	PARTZ_0.5mm			UF					0	%								
NMED DOEOB	Toro	8/24/09			Laser fraction=0.5-1.0 mm. For soil: Coarse Sand	PARTZ_0.5mm			UF					0	%								
NMED DOEOB	Horno	7/19/09			Laser fraction=0.5-1.0 mm. For soil: Coarse Sand	PARTZ_0.5mm			UF					0	%								
NMED DOEOB	Horno	8/5/09			Laser fraction=0.5-1.0 mm. For soil: Coarse Sand	PARTZ_0.5mm			UF					0	%								
NMED DOEOB	Canada Aqua (Dixon)	9/13/09			Laser fraction=0.5-1.0 mm. For soil: Coarse Sand	PARTZ_0.5mm			UF					0	%								
NMED DOEOB	Truchas	7/28/09			Laser fraction=0.5-1.0 mm. For soil: Coarse Sand	PARTZ_0.5mm			UF					0	%								
NMED DOEOB	Cañada de los Marias	8/4/09			Laser fraction=0.5-1.0 mm. For soil: Coarse Sand	PARTZ_0.5mm			UF					0	%								
NMED DOEOB	Rio del Oso	7/7/09			Laser fraction=0.25-0.5 mm. For soil: Medium Sand	PARTS2_0.25mm			UF					0	%								
NMED DOEOB	Rio del Oso	7/19/09			Laser fraction=0.25-0.5 mm. For soil: Medium Sand	PARTS2_0.25mm			UF					0.2	%								
NMED DOEOB	Rio del Oso	8/24/09			Laser fraction=0.25-0.5 mm. For soil: Medium Sand	PARTS2_0.25mm			UF					0	%								
NMED DOEOB	Pojoaque River East (Snowmelt Runoff)	5/5/09			Laser fraction=0.25-0.5 mm. For soil: Medium Sand	PARTS2_0.25mm			UF					1	%								
NMED DOEOB	Pojoaque River East (Southern Bank)	8/5/09			Laser fraction=0.25-0.5 mm. For soil: Medium Sand	PARTS2_0.25mm			UF					0	%								
NMED DOEOB	Pojoaque River East (Northern Bank)	8/13/09			Laser fraction=0.25-0.5 mm. For soil: Medium Sand	PARTS2_0.25mm			UF					0	%								

NMED DOEOB	Pojoaque River East (Southern Bank)	8/13/09			Laser fraction=0.25-0.5 mm. For soil: Medium Sand	PARTSZ_0.25mm			UF					0.3	%								
NMED DOEOB	Pojoaque River East (Southern Bank)	9/2/09			Laser fraction=0.25-0.5 mm. For soil: Medium Sand	PARTSZ_0.25mm			UF					0	%								
NMED DOEOB	Toro	8/17/09			Laser fraction=0.25-0.5 mm. For soil: Medium Sand	PARTSZ_0.25mm			UF					0	%								
NMED DOEOB	Toro	8/24/09			Laser fraction=0.25-0.5 mm. For soil: Medium Sand	PARTSZ_0.25mm			UF					0.1	%								
NMED DOEOB	Horno	7/19/09			Laser fraction=0.25-0.5 mm. For soil: Medium Sand	PARTSZ_0.25mm			UF					0.4	%								
NMED DOEOB	Horno	8/5/09			Laser fraction=0.25-0.5 mm. For soil: Medium Sand	PARTSZ_0.25mm			UF					0	%								
NMED DOEOB	Canada Aqua (Dixon)	9/13/09			Laser fraction=0.25-0.5 mm. For soil: Medium Sand	PARTSZ_0.25mm			UF					0	%								
NMED DOEOB	Truchas	7/28/09			Laser fraction=0.25-0.5 mm. For soil: Medium Sand	PARTSZ_0.25mm			UF					0	%								
NMED DOEOB	Cañada de los Marias	8/4/09			Laser fraction=0.25-0.5 mm. For soil: Medium Sand	PARTSZ_0.25mm			UF					0.1	%								
NMED DOEOB	Rio del Oso	7/7/09			Laser fraction=0.20-0.25 mm. For soil: Fine Sand	PARTSZ_0.20mm			UF					0.2	%								
NMED DOEOB	Rio del Oso	7/19/09			Laser fraction=0.20-0.25 mm. For soil: Fine Sand	PARTSZ_0.20mm			UF					0.5	%								
NMED DOEOB	Rio del Oso	8/24/09			Laser fraction=0.20-0.25 mm. For soil: Fine Sand	PARTSZ_0.20mm			UF					0	%								
NMED DOEOB	Pojoaque River East (Snowmelt Runoff)	5/5/09			Laser fraction=0.20-0.25 mm. For soil: Fine Sand	PARTSZ_0.20mm			UF					0.8	%								
NMED DOEOB	Pojoaque River East (Southern Bank)	8/5/09			Laser fraction=0.20-0.25 mm. For soil: Fine Sand	PARTSZ_0.20mm			UF					0	%								
NMED DOEOB	Pojoaque River East (Northern Bank)	8/13/09			Laser fraction=0.20-0.25 mm. For soil: Fine Sand	PARTSZ_0.20mm			UF					0	%								
NMED DOEOB	Pojoaque River East (Southern Bank)	8/13/09			Laser fraction=0.20-0.25 mm. For soil: Fine Sand	PARTSZ_0.20mm			UF					0.2	%								
NMED DOEOB	Pojoaque River East (Southern Bank)	9/2/09			Laser fraction=0.20-0.25 mm. For soil: Fine Sand	PARTSZ_0.20mm			UF					0	%								
NMED DOEOB	Toro	8/17/09			Laser fraction=0.20-0.25 mm. For soil: Fine Sand	PARTSZ_0.20mm			UF					0.1	%								
NMED DOEOB	Toro	8/24/09			Laser fraction=0.20-0.25 mm. For soil: Fine Sand	PARTSZ_0.20mm			UF					0.2	%								
NMED DOEOB	Horno	7/19/09			Laser fraction=0.20-0.25 mm. For soil: Fine Sand	PARTSZ_0.20mm			UF					0.6	%								
NMED DOEOB	Horno	8/5/09			Laser fraction=0.20-0.25 mm. For soil: Fine Sand	PARTSZ_0.20mm			UF					0	%								
NMED DOEOB	Canada Aqua (Dixon)	9/13/09			Laser fraction=0.20-0.25 mm. For soil: Fine Sand	PARTSZ_0.20mm			UF					0.1	%								
NMED DOEOB	Truchas	7/28/09			Laser fraction=0.20-0.25 mm. For soil: Fine Sand	PARTSZ_0.20mm			UF					0.1	%								
NMED DOEOB	Cañada de los Marias	8/4/09			Laser fraction=0.20-0.25 mm. For soil: Fine Sand	PARTSZ_0.20mm			UF					0.2	%								
NMED DOEOB	Rio del Oso	7/7/09			Laser fraction=0.15-0.20 mm. For soil: Fine Sand	PARTSZ_0.15mm			UF					2.2	%								
NMED DOEOB	Rio del Oso	7/19/09			Laser fraction=0.15-0.20 mm. For soil: Fine Sand	PARTSZ_0.15mm			UF					2.2	%								
NMED DOEOB	Rio del Oso	8/24/09			Laser fraction=0.15-0.20 mm. For soil: Fine Sand	PARTSZ_0.15mm			UF					0.2	%								
NMED DOEOB	Pojoaque River East (Snowmelt Runoff)	5/5/09			Laser fraction=0.15-0.20 mm. For soil: Fine Sand	PARTSZ_0.15mm			UF					2.3	%								
NMED DOEOB	Pojoaque River East (Southern Bank)	8/5/09			Laser fraction=0.15-0.20 mm. For soil: Fine Sand	PARTSZ_0.15mm			UF					0.4	%								
NMED DOEOB	Pojoaque River East (Northern Bank)	8/13/09			Laser fraction=0.15-0.20 mm. For soil: Fine Sand	PARTSZ_0.15mm			UF					0.3	%								
NMED DOEOB	Pojoaque River East (Southern Bank)	8/13/09			Laser fraction=0.15-0.20 mm. For soil: Fine Sand	PARTSZ_0.15mm			UF					0.4	%								
NMED DOEOB	Pojoaque River East (Southern Bank)	9/2/09			Laser fraction=0.15-0.20 mm. For soil: Fine Sand	PARTSZ_0.15mm			UF					0.2	%								
NMED DOEOB	Toro	8/17/09			Laser fraction=0.15-0.20 mm. For soil: Fine Sand	PARTSZ_0.15mm			UF					0.6	%								
NMED DOEOB	Toro	8/24/09			Laser fraction=0.15-0.20 mm. For soil: Fine Sand	PARTSZ_0.15mm			UF					0.5	%								
NMED DOEOB	Horno	7/19/09			Laser fraction=0.15-0.20 mm. For soil: Fine Sand	PARTSZ_0.15mm			UF					1.1	%								
NMED DOEOB	Horno	8/5/09			Laser fraction=0.15-0.20 mm. For soil: Fine Sand	PARTSZ_0.15mm			UF					0	%								
NMED DOEOB	Canada Aqua (Dixon)	9/13/09			Laser fraction=0.15-0.20 mm. For soil: Fine Sand	PARTSZ_0.15mm			UF					0.3	%								
NMED DOEOB	Truchas	7/28/09			Laser fraction=0.15-0.20 mm. For soil: Fine Sand	PARTSZ_0.15mm			UF					0.2	%								
NMED DOEOB	Cañada de los Marias	8/4/09			Laser fraction=0.15-0.20 mm. For soil: Fine Sand	PARTSZ_0.15mm			UF					0.6	%								
NMED DOEOB	Rio del Oso	7/7/09			Laser fraction=0.125-0.150 mm. For soil: Fine Sand	PARTSZ_0.125mm			UF					3.2	%								
NMED DOEOB	Rio del Oso	7/19/09			Laser fraction=0.125-0.150 mm. For soil: Fine Sand	PARTSZ_0.125mm			UF					2.8	%								
NMED DOEOB	Rio del Oso	8/24/09			Laser fraction=0.125-0.150 mm. For soil: Fine Sand	PARTSZ_0.125mm			UF					0.4	%								
NMED DOEOB	Pojoaque River East (Snowmelt Runoff)	5/5/09			Laser fraction=0.125-0.150 mm. For soil: Fine Sand	PARTSZ_0.125mm			UF					2.8	%								
NMED DOEOB	Pojoaque River East (Southern Bank)	8/5/09			Laser fraction=0.125-0.150 mm. For soil: Fine Sand	PARTSZ_0.125mm			UF					0.8	%								
NMED DOEOB	Pojoaque River East (Northern Bank)	8/13/09			Laser fraction=0.125-0.150 mm. For soil: Fine Sand	PARTSZ_0.125mm			UF					0.6	%								

NMED DOEOB	Pojoaque River East (Southern Bank)	8/13/09			Laser fraction=0.125-0.150 mm. For soil: Fine Sand	PARTSZ_0.125mm			UF					0.7	%								
NMED DOEOB	Pojoaque River East (Southern Bank)	9/2/09			Laser fraction=0.125-0.150 mm. For soil: Fine Sand	PARTSZ_0.125mm			UF					0.4	%								
NMED DOEOB	Toro	8/17/09			Laser fraction=0.125-0.150 mm. For soil: Fine Sand	PARTSZ_0.125mm			UF					1	%								
NMED DOEOB	Toro	8/24/09			Laser fraction=0.125-0.150 mm. For soil: Fine Sand	PARTSZ_0.125mm			UF					0.5	%								
NMED DOEOB	Homo	7/19/09			Laser fraction=0.125-0.150 mm. For soil: Fine Sand	PARTSZ_0.125mm			UF					0.9	%								
NMED DOEOB	Homo	8/5/09			Laser fraction=0.125-0.150 mm. For soil: Fine Sand	PARTSZ_0.125mm			UF					0	%								
NMED DOEOB	Canada Aqua (Dixon)	9/13/09			Laser fraction=0.125-0.150 mm. For soil: Fine Sand	PARTSZ_0.125mm			UF					0.5	%								
NMED DOEOB	Truchas	7/28/09			Laser fraction=0.125-0.150 mm. For soil: Fine Sand	PARTSZ_0.125mm			UF					0.3	%								
NMED DOEOB	Cañada de los Marias	8/4/09			Laser fraction=0.125-0.150 mm. For soil: Fine Sand	PARTSZ_0.125mm			UF					0.7	%								
NMED DOEOB	Rio del Oso	7/7/09			Laser fraction=0.100-0.125 mm. For soil: Very Fine Sand	PARTSZ_0.100mm			UF					5.6	%								
NMED DOEOB	Rio del Oso	7/19/09			Laser fraction=0.100-0.125 mm. For soil: Very Fine Sand	PARTSZ_0.100mm			UF					5.1	%								
NMED DOEOB	Rio del Oso	8/24/09			Laser fraction=0.100-0.125 mm. For soil: Very Fine Sand	PARTSZ_0.100mm			UF					1	%								
NMED DOEOB	Pojoaque River East (Snowmelt Runoff)	5/5/09			Laser fraction=0.100-0.125 mm. For soil: Very Fine Sand	PARTSZ_0.100mm			UF					5	%								
NMED DOEOB	Pojoaque River East (Southern Bank)	8/5/09			Laser fraction=0.100-0.125 mm. For soil: Very Fine Sand	PARTSZ_0.100mm			UF					1.9	%								
NMED DOEOB	Pojoaque River East (Northern Bank)	8/13/09			Laser fraction=0.100-0.125 mm. For soil: Very Fine Sand	PARTSZ_0.100mm			UF					1.3	%								
NMED DOEOB	Pojoaque River East (Southern Bank)	8/13/09			Laser fraction=0.100-0.125 mm. For soil: Very Fine Sand	PARTSZ_0.100mm			UF					1.8	%								
NMED DOEOB	Pojoaque River East (Southern Bank)	9/2/09			Laser fraction=0.100-0.125 mm. For soil: Very Fine Sand	PARTSZ_0.100mm			UF					1	%								
NMED DOEOB	Toro	8/17/09			Laser fraction=0.100-0.125 mm. For soil: Very Fine Sand	PARTSZ_0.100mm			UF					2	%								
NMED DOEOB	Toro	8/24/09			Laser fraction=0.100-0.125 mm. For soil: Very Fine Sand	PARTSZ_0.100mm			UF					1	%								
NMED DOEOB	Homo	7/19/09			Laser fraction=0.100-0.125 mm. For soil: Very Fine Sand	PARTSZ_0.100mm			UF					1.2	%								
NMED DOEOB	Homo	8/5/09			Laser fraction=0.100-0.125 mm. For soil: Very Fine Sand	PARTSZ_0.100mm			UF					0.2	%								
NMED DOEOB	Canada Aqua (Dixon)	9/13/09			Laser fraction=0.100-0.125 mm. For soil: Very Fine Sand	PARTSZ_0.100mm			UF					1.1	%								
NMED DOEOB	Truchas	7/28/09			Laser fraction=0.100-0.125 mm. For soil: Very Fine Sand	PARTSZ_0.100mm			UF					0.5	%								
NMED DOEOB	Cañada de los Marias	8/4/09			Laser fraction=0.100-0.125 mm. For soil: Very Fine Sand	PARTSZ_0.100mm			UF					1.3	%								
NMED DOEOB	Rio del Oso	7/7/09			Laser fraction=0.075-0.100 mm. For soil: Very Fine Sand	PARTSZ_0.075mm			UF					8.1	%								
NMED DOEOB	Rio del Oso	7/19/09			Laser fraction=0.075-0.100 mm. For soil: Very Fine Sand	PARTSZ_0.075mm			UF					8.4	%								
NMED DOEOB	Rio del Oso	8/24/09			Laser fraction=0.075-0.100 mm. For soil: Very Fine Sand	PARTSZ_0.075mm			UF					2.1	%								
NMED DOEOB	Pojoaque River East (Snowmelt Runoff)	5/5/09			Laser fraction=0.075-0.100 mm. For soil: Very Fine Sand	PARTSZ_0.075mm			UF					8.1	%								
NMED DOEOB	Pojoaque River East (Southern Bank)	8/5/09			Laser fraction=0.075-0.100 mm. For soil: Very Fine Sand	PARTSZ_0.075mm			UF					4.1	%								
NMED DOEOB	Pojoaque River East (Northern Bank)	8/13/09			Laser fraction=0.075-0.100 mm. For soil: Very Fine Sand	PARTSZ_0.075mm			UF					2.8	%								
NMED DOEOB	Pojoaque River East (Southern Bank)	8/13/09			Laser fraction=0.075-0.100 mm. For soil: Very Fine Sand	PARTSZ_0.075mm			UF					4.2	%								
NMED DOEOB	Pojoaque River East (Southern Bank)	9/2/09			Laser fraction=0.075-0.100 mm. For soil: Very Fine Sand	PARTSZ_0.075mm			UF					2	%								
NMED DOEOB	Toro	8/17/09			Laser fraction=0.075-0.100 mm. For soil: Very Fine Sand	PARTSZ_0.075mm			UF					3.7	%								
NMED DOEOB	Toro	8/24/09			Laser fraction=0.075-0.100 mm. For soil: Very Fine Sand	PARTSZ_0.075mm			UF					1.7	%								
NMED DOEOB	Homo	7/19/09			Laser fraction=0.075-0.100 mm. For soil: Very Fine Sand	PARTSZ_0.075mm			UF					1.8	%								
NMED DOEOB	Homo	8/5/09			Laser fraction=0.075-0.100 mm. For soil: Very Fine Sand	PARTSZ_0.075mm			UF					0.8	%								
NMED DOEOB	Canada Aqua (Dixon)	9/13/09			Laser fraction=0.075-0.100 mm. For soil: Very Fine Sand	PARTSZ_0.075mm			UF					2.6	%								
NMED DOEOB	Truchas	7/28/09			Laser fraction=0.075-0.100 mm. For soil: Very Fine Sand	PARTSZ_0.075mm			UF					1	%								
NMED DOEOB	Cañada de los Marias	8/4/09			Laser fraction=0.075-0.100 mm. For soil: Very Fine Sand	PARTSZ_0.075mm			UF					2.5	%								

NMED DOEOB	Rio del Oso	7/7/09			Laser fraction=0.0625-0.075 mm. For soil: Very Fine Sand	PARTSZ_0.0625mm			UF					4.7	%								
NMED DOEOB	Rio del Oso	7/19/09			Laser fraction=0.0625-0.075 mm. For soil: Very Fine Sand	PARTSZ_0.0625mm			UF					5.8	%								
NMED DOEOB	Rio del Oso	8/24/09			Laser fraction=0.0625-0.075 mm. For soil: Very Fine Sand	PARTSZ_0.0625mm			UF					1.9	%								
NMED DOEOB	Pojoaque River East (Snowmelt Runoff)	5/5/09			Laser fraction=0.0625-0.075 mm. For soil: Very Fine Sand	PARTSZ_0.0625mm			UF					5.2	%								
NMED DOEOB	Pojoaque River East (Southern Bank)	8/5/09			Laser fraction=0.0625-0.075 mm. For soil: Very Fine Sand	PARTSZ_0.0625mm			UF					3.5	%								
NMED DOEOB	Pojoaque River East (Northern Bank)	8/13/09			Laser fraction=0.0625-0.075 mm. For soil: Very Fine Sand	PARTSZ_0.0625mm			UF					2.5	%								
NMED DOEOB	Pojoaque River East (Southern Bank)	8/13/09			Laser fraction=0.0625-0.075 mm. For soil: Very Fine Sand	PARTSZ_0.0625mm			UF					3.7	%								
NMED DOEOB	Pojoaque River East (Southern Bank)	9/2/09			Laser fraction=0.0625-0.075 mm. For soil: Very Fine Sand	PARTSZ_0.0625mm			UF					1.8	%								
NMED DOEOB	Toro	8/17/09			Laser fraction=0.0625-0.075 mm. For soil: Very Fine Sand	PARTSZ_0.0625mm			UF					2.9	%								
NMED DOEOB	Toro	8/24/09			Laser fraction=0.0625-0.075 mm. For soil: Very Fine Sand	PARTSZ_0.0625mm			UF					1.5	%								
NMED DOEOB	Horno	7/19/09			Laser fraction=0.0625-0.075 mm. For soil: Very Fine Sand	PARTSZ_0.0625mm			UF					1.5	%								
NMED DOEOB	Horno	8/5/09			Laser fraction=0.0625-0.075 mm. For soil: Very Fine Sand	PARTSZ_0.0625mm			UF					1.1	%								
NMED DOEOB	Canada Aqua (Dixon)	9/13/09			Laser fraction=0.0625-0.075 mm. For soil: Very Fine Sand	PARTSZ_0.0625mm			UF					2.4	%								
NMED DOEOB	Truchas	7/28/09			Laser fraction=0.0625-0.075 mm. For soil: Very Fine Sand	PARTSZ_0.0625mm			UF					1	%								
NMED DOEOB	Cañada de los Marias	8/4/09			Laser fraction=0.0625-0.075 mm. For soil: Very Fine Sand	PARTSZ_0.0625mm			UF					2.2	%								
NMED DOEOB	Rio del Oso	7/7/09			Laser fraction=0.05-0.0625 mm. For soil: Coarse Silt (Mud)	PARTSZ_0.05mm			UF					5.2	%								
NMED DOEOB	Rio del Oso	7/19/09			Laser fraction=0.05-0.0625 mm. For soil: Coarse Silt (Mud)	PARTSZ_0.05mm			UF					7.3	%								
NMED DOEOB	Rio del Oso	8/24/09			Laser fraction=0.05-0.0625 mm. For soil: Coarse Silt (Mud)	PARTSZ_0.05mm			UF					3.3	%								
NMED DOEOB	Pojoaque River East (Snowmelt Runoff)	5/5/09			Laser fraction=0.05-0.0625 mm. For soil: Coarse Silt (Mud)	PARTSZ_0.05mm			UF					5.9	%								
NMED DOEOB	Pojoaque River East (Southern Bank)	8/5/09			Laser fraction=0.05-0.0625 mm. For soil: Coarse Silt (Mud)	PARTSZ_0.05mm			UF					5.1	%								
NMED DOEOB	Pojoaque River East (Northern Bank)	8/13/09			Laser fraction=0.05-0.0625 mm. For soil: Coarse Silt (Mud)	PARTSZ_0.05mm			UF					4	%								
NMED DOEOB	Pojoaque River East (Southern Bank)	8/13/09			Laser fraction=0.05-0.0625 mm. For soil: Coarse Silt (Mud)	PARTSZ_0.05mm			UF					5.5	%								
NMED DOEOB	Pojoaque River East (Southern Bank)	9/2/09			Laser fraction=0.05-0.0625 mm. For soil: Coarse Silt (Mud)	PARTSZ_0.05mm			UF					3	%								
NMED DOEOB	Toro	8/17/09			Laser fraction=0.05-0.0625 mm. For soil: Coarse Silt (Mud)	PARTSZ_0.05mm			UF					4.1	%								
NMED DOEOB	Toro	8/24/09			Laser fraction=0.05-0.0625 mm. For soil: Coarse Silt (Mud)	PARTSZ_0.05mm			UF					2.6	%								
NMED DOEOB	Horno	7/19/09			Laser fraction=0.05-0.0625 mm. For soil: Coarse Silt (Mud)	PARTSZ_0.05mm			UF					2.5	%								
NMED DOEOB	Horno	8/5/09			Laser fraction=0.05-0.0625 mm. For soil: Coarse Silt (Mud)	PARTSZ_0.05mm			UF					2.1	%								
NMED DOEOB	Canada Aqua (Dixon)	9/13/09			Laser fraction=0.05-0.0625 mm. For soil: Coarse Silt (Mud)	PARTSZ_0.05mm			UF					3.9	%								
NMED DOEOB	Truchas	7/28/09			Laser fraction=0.05-0.0625 mm. For soil: Coarse Silt (Mud)	PARTSZ_0.05mm			UF					1.7	%								
NMED DOEOB	Cañada de los Marias	8/4/09			Laser fraction=0.05-0.0625 mm. For soil: Coarse Silt (Mud)	PARTSZ_0.05mm			UF					3.7	%								
NMED DOEOB	Rio del Oso	7/7/09			Laser fraction=0.04-0.05 mm. For soil: Coarse Silt (Mud)	PARTSZ_0.04mm			UF					4.9	%								
NMED DOEOB	Rio del Oso	7/19/09			Laser fraction=0.04-0.05 mm. For soil: Coarse Silt (Mud)	PARTSZ_0.04mm			UF					7.3	%								
NMED DOEOB	Rio del Oso	8/24/09			Laser fraction=0.04-0.05 mm. For soil: Coarse Silt (Mud)	PARTSZ_0.04mm			UF					4.7	%								
NMED DOEOB	Pojoaque River East (Snowmelt Runoff)	5/5/09			Laser fraction=0.04-0.05 mm. For soil: Coarse Silt (Mud)	PARTSZ_0.04mm			UF					5.4	%								
NMED DOEOB	Pojoaque River East (Southern Bank)	8/5/09			Laser fraction=0.04-0.05 mm. For soil: Coarse Silt (Mud)	PARTSZ_0.04mm			UF					5.6	%								
NMED DOEOB	Pojoaque River East (Northern Bank)	8/13/09			Laser fraction=0.04-0.05 mm. For soil: Coarse Silt (Mud)	PARTSZ_0.04mm			UF					5	%								
NMED DOEOB	Pojoaque River East (Southern Bank)	8/13/09			Laser fraction=0.04-0.05 mm. For soil: Coarse Silt (Mud)	PARTSZ_0.04mm			UF					6.2	%								
NMED DOEOB	Pojoaque River East (Southern Bank)	9/2/09			Laser fraction=0.04-0.05 mm. For soil: Coarse Silt (Mud)	PARTSZ_0.04mm			UF					3.9	%								

NMED DOEOB	Toro	8/17/09			Laser fraction=0.04-0.05 mm. For soil: Coarse Silt (Mud)	PARTSZ_0.04mm			UF					4.9	%								
NMED DOEOB	Toro	8/24/09			Laser fraction=0.04-0.05 mm. For soil: Coarse Silt (Mud)	PARTSZ_0.04mm			UF					3.6	%								
NMED DOEOB	Horno	7/19/09			Laser fraction=0.04-0.05 mm. For soil: Coarse Silt (Mud)	PARTSZ_0.04mm			UF					3.2	%								
NMED DOEOB	Horno	8/5/09			Laser fraction=0.04-0.05 mm. For soil: Coarse Silt (Mud)	PARTSZ_0.04mm			UF					3.1	%								
NMED DOEOB	Canada Aqua (Dixon)	9/13/09			Laser fraction=0.04-0.05 mm. For soil: Coarse Silt (Mud)	PARTSZ_0.04mm			UF					4.6	%								
NMED DOEOB	Truchas	7/28/09			Laser fraction=0.04-0.05 mm. For soil: Coarse Silt (Mud)	PARTSZ_0.04mm			UF					2.4	%								
NMED DOEOB	Cañada de los Marias	8/4/09			Laser fraction=0.04-0.05 mm. For soil: Coarse Silt (Mud)	PARTSZ_0.04mm			UF					4.8	%								
NMED DOEOB	Rio del Oso	7/7/09			Laser fraction=0.03-0.04 mm. For soil: Coarse Silt (Mud)	PARTSZ_0.03mm			UF					6.1	%								
NMED DOEOB	Rio del Oso	7/19/09			Laser fraction=0.03-0.04 mm. For soil: Coarse Silt (Mud)	PARTSZ_0.03mm			UF					9	%								
NMED DOEOB	Rio del Oso	8/24/09			Laser fraction=0.03-0.04 mm. For soil: Coarse Silt (Mud)	PARTSZ_0.03mm			UF					8.3	%								
NMED DOEOB	Pojoaque River East (Snowmelt Runoff)	5/5/09			Laser fraction=0.03-0.04 mm. For soil: Coarse Silt (Mud)	PARTSZ_0.03mm			UF					6	%								
NMED DOEOB	Pojoaque River East (Southern Bank)	8/5/09			Laser fraction=0.03-0.04 mm. For soil: Coarse Silt (Mud)	PARTSZ_0.03mm			UF					7	%								
NMED DOEOB	Pojoaque River East (Northern Bank)	8/13/09			Laser fraction=0.03-0.04 mm. For soil: Coarse Silt (Mud)	PARTSZ_0.03mm			UF					7.1	%								
NMED DOEOB	Pojoaque River East (Southern Bank)	8/13/09			Laser fraction=0.03-0.04 mm. For soil: Coarse Silt (Mud)	PARTSZ_0.03mm			UF					7.8	%								
NMED DOEOB	Pojoaque River East (Southern Bank)	9/2/09			Laser fraction=0.03-0.04 mm. For soil: Coarse Silt (Mud)	PARTSZ_0.03mm			UF					6	%								
NMED DOEOB	Toro	8/17/09			Laser fraction=0.03-0.04 mm. For soil: Coarse Silt (Mud)	PARTSZ_0.03mm			UF					7.2	%								
NMED DOEOB	Toro	8/24/09			Laser fraction=0.03-0.04 mm. For soil: Coarse Silt (Mud)	PARTSZ_0.03mm			UF					5.9	%								
NMED DOEOB	Horno	7/19/09			Laser fraction=0.03-0.04 mm. For soil: Coarse Silt (Mud)	PARTSZ_0.03mm			UF					4.5	%								
NMED DOEOB	Horno	8/5/09			Laser fraction=0.03-0.04 mm. For soil: Coarse Silt (Mud)	PARTSZ_0.03mm			UF					5.1	%								
NMED DOEOB	Canada Aqua (Dixon)	9/13/09			Laser fraction=0.03-0.04 mm. For soil: Coarse Silt (Mud)	PARTSZ_0.03mm			UF					6.3	%								
NMED DOEOB	Truchas	7/28/09			Laser fraction=0.03-0.04 mm. For soil: Coarse Silt (Mud)	PARTSZ_0.03mm			UF					4.1	%								
NMED DOEOB	Cañada de los Marias	8/4/09			Laser fraction=0.03-0.04 mm. For soil: Coarse Silt (Mud)	PARTSZ_0.03mm			UF					7.6	%								
NMED DOEOB	Rio del Oso	7/7/09			Laser fraction=0.02-0.03 mm. For soil: Coarse Silt (Mud)	PARTSZ_0.02mm			UF					7.8	%								
NMED DOEOB	Rio del Oso	7/19/09			Laser fraction=0.02-0.03 mm. For soil: Coarse Silt (Mud)	PARTSZ_0.02mm			UF					10.3	%								
NMED DOEOB	Rio del Oso	8/24/09			Laser fraction=0.02-0.03 mm. For soil: Coarse Silt (Mud)	PARTSZ_0.02mm			UF					14	%								
NMED DOEOB	Pojoaque River East (Snowmelt Runoff)	5/5/09			Laser fraction=0.02-0.03 mm. For soil: Coarse Silt (Mud)	PARTSZ_0.02mm			UF					6.8	%								
NMED DOEOB	Pojoaque River East (Southern Bank)	8/5/09			Laser fraction=0.02-0.03 mm. For soil: Coarse Silt (Mud)	PARTSZ_0.02mm			UF					8.9	%								
NMED DOEOB	Pojoaque River East (Northern Bank)	8/13/09			Laser fraction=0.02-0.03 mm. For soil: Coarse Silt (Mud)	PARTSZ_0.02mm			UF					10.2	%								
NMED DOEOB	Pojoaque River East (Southern Bank)	8/13/09			Laser fraction=0.02-0.03 mm. For soil: Coarse Silt (Mud)	PARTSZ_0.02mm			UF					9.7	%								
NMED DOEOB	Pojoaque River East (Southern Bank)	9/2/09			Laser fraction=0.02-0.03 mm. For soil: Coarse Silt (Mud)	PARTSZ_0.02mm			UF					9.4	%								
NMED DOEOB	Toro	8/17/09			Laser fraction=0.02-0.03 mm. For soil: Coarse Silt (Mud)	PARTSZ_0.02mm			UF					10.8	%								
NMED DOEOB	Toro	8/24/09			Laser fraction=0.02-0.03 mm. For soil: Coarse Silt (Mud)	PARTSZ_0.02mm			UF					10	%								
NMED DOEOB	Horno	7/19/09			Laser fraction=0.02-0.03 mm. For soil: Coarse Silt (Mud)	PARTSZ_0.02mm			UF					6.7	%								
NMED DOEOB	Horno	8/5/09			Laser fraction=0.02-0.03 mm. For soil: Coarse Silt (Mud)	PARTSZ_0.02mm			UF					9.2	%								
NMED DOEOB	Canada Aqua (Dixon)	9/13/09			Laser fraction=0.02-0.03 mm. For soil: Coarse Silt (Mud)	PARTSZ_0.02mm			UF					8.8	%								
NMED DOEOB	Truchas	7/28/09			Laser fraction=0.02-0.03 mm. For soil: Coarse Silt (Mud)	PARTSZ_0.02mm			UF					7.7	%								
NMED DOEOB	Cañada de los Marias	8/4/09			Laser fraction=0.02-0.03 mm. For soil: Coarse Silt (Mud)	PARTSZ_0.02mm			UF					11.6	%								
NMED DOEOB	Rio del Oso	7/7/09			Laser fraction=0.019-0.020 mm. For soil: Coarse Silt (Mud)	PARTSZ_0.019mm			UF					1	%								

NMED DOEOB	Rio del Oso	7/19/09			Laser fraction=0.019-0.020 mm. For soil: Coarse Silt (Mud)	PARTSZ_0.019mm			UF					1.1	%								
NMED DOEOB	Rio del Oso	8/24/09			Laser fraction=0.019-0.020 mm. For soil: Coarse Silt (Mud)	PARTSZ_0.019mm			UF					1.8	%								
NMED DOEOB	Pojoaque River East (Snowmelt Runoff)	5/5/09			Laser fraction=0.019-0.020 mm. For soil: Coarse Silt (Mud)	PARTSZ_0.019mm			UF					0.9	%								
NMED DOEOB	Pojoaque River East (Southern Bank)	8/5/09			Laser fraction=0.019-0.020 mm. For soil: Coarse Silt (Mud)	PARTSZ_0.019mm			UF					1.1	%								
NMED DOEOB	Pojoaque River East (Northern Bank)	8/13/09			Laser fraction=0.019-0.020 mm. For soil: Coarse Silt (Mud)	PARTSZ_0.019mm			UF					1.3	%								
NMED DOEOB	Pojoaque River East (Southern Bank)	8/13/09			Laser fraction=0.019-0.020 mm. For soil: Coarse Silt (Mud)	PARTSZ_0.019mm			UF					1.2	%								
NMED DOEOB	Pojoaque River East (Southern Bank)	9/2/09			Laser fraction=0.019-0.020 mm. For soil: Coarse Silt (Mud)	PARTSZ_0.019mm			UF					1.3	%								
NMED DOEOB	Toro	8/17/09			Laser fraction=0.019-0.020 mm. For soil: Coarse Silt (Mud)	PARTSZ_0.019mm			UF					1.4	%								
NMED DOEOB	Toro	8/24/09			Laser fraction=0.019-0.020 mm. For soil: Coarse Silt (Mud)	PARTSZ_0.019mm			UF					1.4	%								
NMED DOEOB	Horno	7/19/09			Laser fraction=0.019-0.020 mm. For soil: Coarse Silt (Mud)	PARTSZ_0.019mm			UF					0.9	%								
NMED DOEOB	Horno	8/5/09			Laser fraction=0.019-0.020 mm. For soil: Coarse Silt (Mud)	PARTSZ_0.019mm			UF					1.3	%								
NMED DOEOB	Canada Aqua (Dixon)	9/13/09			Laser fraction=0.019-0.020 mm. For soil: Coarse Silt (Mud)	PARTSZ_0.019mm			UF					1.1	%								
NMED DOEOB	Truchas	7/28/09			Laser fraction=0.019-0.020 mm. For soil: Coarse Silt (Mud)	PARTSZ_0.019mm			UF					1.2	%								
NMED DOEOB	Cañada de los Marias	8/4/09			Laser fraction=0.019-0.020 mm. For soil: Coarse Silt (Mud)	PARTSZ_0.019mm			UF					1.5	%								
NMED DOEOB	Rio del Oso	7/7/09			Laser fraction=0.018-0.019 mm. For soil: Coarse Silt (Mud)	PARTSZ_0.018mm			UF					1.1	%								
NMED DOEOB	Rio del Oso	7/19/09			Laser fraction=0.018-0.019 mm. For soil: Coarse Silt (Mud)	PARTSZ_0.018mm			UF					1.2	%								
NMED DOEOB	Rio del Oso	8/24/09			Laser fraction=0.018-0.019 mm. For soil: Coarse Silt (Mud)	PARTSZ_0.018mm			UF					2	%								
NMED DOEOB	Pojoaque River East (Snowmelt Runoff)	5/5/09			Laser fraction=0.018-0.019 mm. For soil: Coarse Silt (Mud)	PARTSZ_0.018mm			UF					0.9	%								
NMED DOEOB	Pojoaque River East (Southern Bank)	8/5/09			Laser fraction=0.018-0.019 mm. For soil: Coarse Silt (Mud)	PARTSZ_0.018mm			UF					1.2	%								
NMED DOEOB	Pojoaque River East (Northern Bank)	8/13/09			Laser fraction=0.018-0.019 mm. For soil: Coarse Silt (Mud)	PARTSZ_0.018mm			UF					1.4	%								
NMED DOEOB	Pojoaque River East (Southern Bank)	8/13/09			Laser fraction=0.018-0.019 mm. For soil: Coarse Silt (Mud)	PARTSZ_0.018mm			UF					1.2	%								
NMED DOEOB	Pojoaque River East (Southern Bank)	9/2/09			Laser fraction=0.018-0.019 mm. For soil: Coarse Silt (Mud)	PARTSZ_0.018mm			UF					1.4	%								
NMED DOEOB	Toro	8/17/09			Laser fraction=0.018-0.019 mm. For soil: Coarse Silt (Mud)	PARTSZ_0.018mm			UF					1.5	%								
NMED DOEOB	Toro	8/24/09			Laser fraction=0.018-0.019 mm. For soil: Coarse Silt (Mud)	PARTSZ_0.018mm			UF					1.5	%								
NMED DOEOB	Horno	7/19/09			Laser fraction=0.018-0.019 mm. For soil: Coarse Silt (Mud)	PARTSZ_0.018mm			UF					1	%								
NMED DOEOB	Horno	8/5/09			Laser fraction=0.018-0.019 mm. For soil: Coarse Silt (Mud)	PARTSZ_0.018mm			UF					1.5	%								
NMED DOEOB	Canada Aqua (Dixon)	9/13/09			Laser fraction=0.018-0.019 mm. For soil: Coarse Silt (Mud)	PARTSZ_0.018mm			UF					1.2	%								
NMED DOEOB	Truchas	7/28/09			Laser fraction=0.018-0.019 mm. For soil: Coarse Silt (Mud)	PARTSZ_0.018mm			UF					1.3	%								
NMED DOEOB	Cañada de los Marias	8/4/09			Laser fraction=0.018-0.019 mm. For soil: Coarse Silt (Mud)	PARTSZ_0.018mm			UF					1.6	%								
NMED DOEOB	Rio del Oso	7/7/09			Laser fraction=0.017-0.018 mm. For soil: Coarse Silt (Mud)	PARTSZ_0.017mm			UF					1.1	%								
NMED DOEOB	Rio del Oso	7/19/09			Laser fraction=0.017-0.018 mm. For soil: Coarse Silt (Mud)	PARTSZ_0.017mm			UF					1.2	%								
NMED DOEOB	Rio del Oso	8/24/09			Laser fraction=0.017-0.018 mm. For soil: Coarse Silt (Mud)	PARTSZ_0.017mm			UF					2.1	%								
NMED DOEOB	Pojoaque River East (Snowmelt Runoff)	5/5/09			Laser fraction=0.017-0.018 mm. For soil: Coarse Silt (Mud)	PARTSZ_0.017mm			UF					1	%								
NMED DOEOB	Pojoaque River East (Southern Bank)	8/5/09			Laser fraction=0.017-0.018 mm. For soil: Coarse Silt (Mud)	PARTSZ_0.017mm			UF					1.3	%								
NMED DOEOB	Pojoaque River East (Northern Bank)	8/13/09			Laser fraction=0.017-0.018 mm. For soil: Coarse Silt (Mud)	PARTSZ_0.017mm			UF					1.4	%								
NMED DOEOB	Pojoaque River East (Southern Bank)	8/13/09			Laser fraction=0.017-0.018 mm. For soil: Coarse Silt (Mud)	PARTSZ_0.017mm			UF					1.3	%								
NMED DOEOB	Pojoaque River East (Southern Bank)	9/2/09			Laser fraction=0.017-0.018 mm. For soil: Coarse Silt (Mud)	PARTSZ_0.017mm			UF					1.5	%								
NMED DOEOB	Toro	8/17/09			Laser fraction=0.017-0.018 mm. For soil: Coarse Silt (Mud)	PARTSZ_0.017mm			UF					1.6	%								

NMED DOEOB	Toro	8/24/09			Laser fraction=0.017-0.018 mm. For soil: Coarse Silt (Mud)	PARTSZ_0.017mm			UF					1.6	%								
NMED DOEOB	Horno	7/19/09			Laser fraction=0.017-0.018 mm. For soil: Coarse Silt (Mud)	PARTSZ_0.017mm			UF					1.1	%								
NMED DOEOB	Horno	8/5/09			Laser fraction=0.017-0.018 mm. For soil: Coarse Silt (Mud)	PARTSZ_0.017mm			UF					1.6	%								
NMED DOEOB	Canada Aqua (Dixon)	9/13/09			Laser fraction=0.017-0.018 mm. For soil: Coarse Silt (Mud)	PARTSZ_0.017mm			UF					1.3	%								
NMED DOEOB	Truchas	7/28/09			Laser fraction=0.017-0.018 mm. For soil: Coarse Silt (Mud)	PARTSZ_0.017mm			UF					1.4	%								
NMED DOEOB	Cañada de los Marias	8/4/09			Laser fraction=0.017-0.018 mm. For soil: Coarse Silt (Mud)	PARTSZ_0.017mm			UF					1.7	%								
NMED DOEOB	Rio del Oso	7/7/09			Laser fraction=0.016-0.017 mm. For soil: Coarse Silt (Mud)	PARTSZ_0.016mm			UF					1.3	%								
NMED DOEOB	Rio del Oso	7/19/09			Laser fraction=0.016-0.017 mm. For soil: Coarse Silt (Mud)	PARTSZ_0.016mm			UF					1.3	%								
NMED DOEOB	Rio del Oso	8/24/09			Laser fraction=0.016-0.017 mm. For soil: Coarse Silt (Mud)	PARTSZ_0.016mm			UF					2.2	%								
NMED DOEOB	Pojoaque River East (Snowmelt Runoff)	5/5/09			Laser fraction=0.016-0.017 mm. For soil: Coarse Silt (Mud)	PARTSZ_0.016mm			UF					1.1	%								
NMED DOEOB	Pojoaque River East (Southern Bank)	8/5/09			Laser fraction=0.016-0.017 mm. For soil: Coarse Silt (Mud)	PARTSZ_0.016mm			UF					1.3	%								
NMED DOEOB	Pojoaque River East (Northern Bank)	8/13/09			Laser fraction=0.016-0.017 mm. For soil: Coarse Silt (Mud)	PARTSZ_0.016mm			UF					1.5	%								
NMED DOEOB	Pojoaque River East (Southern Bank)	8/13/09			Laser fraction=0.016-0.017 mm. For soil: Coarse Silt (Mud)	PARTSZ_0.016mm			UF					1.4	%								
NMED DOEOB	Pojoaque River East (Southern Bank)	9/2/09			Laser fraction=0.016-0.017 mm. For soil: Coarse Silt (Mud)	PARTSZ_0.016mm			UF					1.6	%								
NMED DOEOB	Toro	8/17/09			Laser fraction=0.016-0.017 mm. For soil: Coarse Silt (Mud)	PARTSZ_0.016mm			UF					1.7	%								
NMED DOEOB	Toro	8/24/09			Laser fraction=0.016-0.017 mm. For soil: Coarse Silt (Mud)	PARTSZ_0.016mm			UF					1.8	%								
NMED DOEOB	Horno	7/19/09			Laser fraction=0.016-0.017 mm. For soil: Coarse Silt (Mud)	PARTSZ_0.016mm			UF					1.3	%								
NMED DOEOB	Horno	8/5/09			Laser fraction=0.016-0.017 mm. For soil: Coarse Silt (Mud)	PARTSZ_0.016mm			UF					1.8	%								
NMED DOEOB	Canada Aqua (Dixon)	9/13/09			Laser fraction=0.016-0.017 mm. For soil: Coarse Silt (Mud)	PARTSZ_0.016mm			UF					1.4	%								
NMED DOEOB	Truchas	7/28/09			Laser fraction=0.016-0.017 mm. For soil: Coarse Silt (Mud)	PARTSZ_0.016mm			UF					1.6	%								
NMED DOEOB	Cañada de los Marias	8/4/09			Laser fraction=0.016-0.017 mm. For soil: Coarse Silt (Mud)	PARTSZ_0.016mm			UF					1.8	%								
NMED DOEOB	Rio del Oso	7/7/09			Laser fraction=0.015-0.016 mm. For soil: Coarse Silt (Mud)	PARTSZ_0.015mm			UF					1.4	%								
NMED DOEOB	Rio del Oso	7/19/09			Laser fraction=0.015-0.016 mm. For soil: Coarse Silt (Mud)	PARTSZ_0.015mm			UF					1.4	%								
NMED DOEOB	Rio del Oso	8/24/09			Laser fraction=0.015-0.016 mm. For soil: Coarse Silt (Mud)	PARTSZ_0.015mm			UF					2.3	%								
NMED DOEOB	Pojoaque River East (Snowmelt Runoff)	5/5/09			Laser fraction=0.015-0.016 mm. For soil: Coarse Silt (Mud)	PARTSZ_0.015mm			UF					1.3	%								
NMED DOEOB	Pojoaque River East (Southern Bank)	8/5/09			Laser fraction=0.015-0.016 mm. For soil: Coarse Silt (Mud)	PARTSZ_0.015mm			UF					1.5	%								
NMED DOEOB	Pojoaque River East (Northern Bank)	8/13/09			Laser fraction=0.015-0.016 mm. For soil: Coarse Silt (Mud)	PARTSZ_0.015mm			UF					1.6	%								
NMED DOEOB	Pojoaque River East (Southern Bank)	8/13/09			Laser fraction=0.015-0.016 mm. For soil: Coarse Silt (Mud)	PARTSZ_0.015mm			UF					1.5	%								
NMED DOEOB	Pojoaque River East (Southern Bank)	9/2/09			Laser fraction=0.015-0.016 mm. For soil: Coarse Silt (Mud)	PARTSZ_0.015mm			UF					1.8	%								
NMED DOEOB	Toro	8/17/09			Laser fraction=0.015-0.016 mm. For soil: Coarse Silt (Mud)	PARTSZ_0.015mm			UF					1.9	%								
NMED DOEOB	Toro	8/24/09			Laser fraction=0.015-0.016 mm. For soil: Coarse Silt (Mud)	PARTSZ_0.015mm			UF					2	%								
NMED DOEOB	Horno	7/19/09			Laser fraction=0.015-0.016 mm. For soil: Coarse Silt (Mud)	PARTSZ_0.015mm			UF					1.4	%								
NMED DOEOB	Horno	8/5/09			Laser fraction=0.015-0.016 mm. For soil: Coarse Silt (Mud)	PARTSZ_0.015mm			UF					1.9	%								
NMED DOEOB	Canada Aqua (Dixon)	9/13/09			Laser fraction=0.015-0.016 mm. For soil: Coarse Silt (Mud)	PARTSZ_0.015mm			UF					1.6	%								
NMED DOEOB	Truchas	7/28/09			Laser fraction=0.015-0.016 mm. For soil: Coarse Silt (Mud)	PARTSZ_0.015mm			UF					1.7	%								
NMED DOEOB	Cañada de los Marias	8/4/09			Laser fraction=0.015-0.016 mm. For soil: Coarse Silt (Mud)	PARTSZ_0.015mm			UF					2	%								
NMED DOEOB	Rio del Oso	7/7/09			Laser fraction=0.014-0.015 mm. For soil: Fine and Very Fine Silt (Mud)	PARTSZ_0.014mm			UF					1.5	%								

NMED DOEOB	Rio del Oso	7/19/09			Laser fraction=0.014-0.015 mm. For soil: Fine and Very Fine Silt (Mud)	PARTSZ_0.014mm			UF					1.5	%								
NMED DOEOB	Rio del Oso	8/24/09			Laser fraction=0.014-0.015 mm. For soil: Fine and Very Fine Silt (Mud)	PARTSZ_0.014mm			UF					2.5	%								
NMED DOEOB	Pojoaque River East (Snowmelt Runoff)	5/5/09			Laser fraction=0.014-0.015 mm. For soil: Fine and Very Fine Silt (Mud)	PARTSZ_0.014mm			UF					1.4	%								
NMED DOEOB	Pojoaque River East (Southern Bank)	8/5/09			Laser fraction=0.014-0.015 mm. For soil: Fine and Very Fine Silt (Mud)	PARTSZ_0.014mm			UF					1.6	%								
NMED DOEOB	Pojoaque River East (Northern Bank)	8/13/09			Laser fraction=0.014-0.015 mm. For soil: Fine and Very Fine Silt (Mud)	PARTSZ_0.014mm			UF					1.8	%								
NMED DOEOB	Pojoaque River East (Southern Bank)	8/13/09			Laser fraction=0.014-0.015 mm. For soil: Fine and Very Fine Silt (Mud)	PARTSZ_0.014mm			UF					1.5	%								
NMED DOEOB	Pojoaque River East (Southern Bank)	9/2/09			Laser fraction=0.014-0.015 mm. For soil: Fine and Very Fine Silt (Mud)	PARTSZ_0.014mm			UF					1.9	%								
NMED DOEOB	Toro	8/17/09			Laser fraction=0.014-0.015 mm. For soil: Fine and Very Fine Silt (Mud)	PARTSZ_0.014mm			UF					2	%								
NMED DOEOB	Toro	8/24/09			Laser fraction=0.014-0.015 mm. For soil: Fine and Very Fine Silt (Mud)	PARTSZ_0.014mm			UF					2.1	%								
NMED DOEOB	Horno	7/19/09			Laser fraction=0.014-0.015 mm. For soil: Fine and Very Fine Silt (Mud)	PARTSZ_0.014mm			UF					1.6	%								
NMED DOEOB	Horno	8/5/09			Laser fraction=0.014-0.015 mm. For soil: Fine and Very Fine Silt (Mud)	PARTSZ_0.014mm			UF					2.1	%								
NMED DOEOB	Canada Aqua (Dixon)	9/13/09			Laser fraction=0.014-0.015 mm. For soil: Fine and Very Fine Silt (Mud)	PARTSZ_0.014mm			UF					1.7	%								
NMED DOEOB	Truchas	7/28/09			Laser fraction=0.014-0.015 mm. For soil: Fine and Very Fine Silt (Mud)	PARTSZ_0.014mm			UF					1.9	%								
NMED DOEOB	Cañada de los Marias	8/4/09			Laser fraction=0.014-0.015 mm. For soil: Fine and Very Fine Silt (Mud)	PARTSZ_0.014mm			UF					2.1	%								
NMED DOEOB	Rio del Oso	7/7/09			Laser fraction=0.013-0.014 mm. For soil: Fine and Very Fine Silt (Mud)	PARTSZ_0.013mm			UF					1.7	%								
NMED DOEOB	Rio del Oso	7/19/09			Laser fraction=0.013-0.014 mm. For soil: Fine and Very Fine Silt (Mud)	PARTSZ_0.013mm			UF					1.6	%								
NMED DOEOB	Rio del Oso	8/24/09			Laser fraction=0.013-0.014 mm. For soil: Fine and Very Fine Silt (Mud)	PARTSZ_0.013mm			UF					2.6	%								
NMED DOEOB	Pojoaque River East (Snowmelt Runoff)	5/5/09			Laser fraction=0.013-0.014 mm. For soil: Fine and Very Fine Silt (Mud)	PARTSZ_0.013mm			UF					1.6	%								
NMED DOEOB	Pojoaque River East (Southern Bank)	8/5/09			Laser fraction=0.013-0.014 mm. For soil: Fine and Very Fine Silt (Mud)	PARTSZ_0.013mm			UF					1.7	%								
NMED DOEOB	Pojoaque River East (Northern Bank)	8/13/09			Laser fraction=0.013-0.014 mm. For soil: Fine and Very Fine Silt (Mud)	PARTSZ_0.013mm			UF					1.9	%								
NMED DOEOB	Pojoaque River East (Southern Bank)	8/13/09			Laser fraction=0.013-0.014 mm. For soil: Fine and Very Fine Silt (Mud)	PARTSZ_0.013mm			UF					1.7	%								
NMED DOEOB	Pojoaque River East (Southern Bank)	9/2/09			Laser fraction=0.013-0.014 mm. For soil: Fine and Very Fine Silt (Mud)	PARTSZ_0.013mm			UF					2.1	%								
NMED DOEOB	Toro	8/17/09			Laser fraction=0.013-0.014 mm. For soil: Fine and Very Fine Silt (Mud)	PARTSZ_0.013mm			UF					2.2	%								
NMED DOEOB	Toro	8/24/09			Laser fraction=0.013-0.014 mm. For soil: Fine and Very Fine Silt (Mud)	PARTSZ_0.013mm			UF					2.3	%								
NMED DOEOB	Horno	7/19/09			Laser fraction=0.013-0.014 mm. For soil: Fine and Very Fine Silt (Mud)	PARTSZ_0.013mm			UF					1.8	%								
NMED DOEOB	Horno	8/5/09			Laser fraction=0.013-0.014 mm. For soil: Fine and Very Fine Silt (Mud)	PARTSZ_0.013mm			UF					2.3	%								
NMED DOEOB	Canada Aqua (Dixon)	9/13/09			Laser fraction=0.013-0.014 mm. For soil: Fine and Very Fine Silt (Mud)	PARTSZ_0.013mm			UF					1.9	%								
NMED DOEOB	Truchas	7/28/09			Laser fraction=0.013-0.014 mm. For soil: Fine and Very Fine Silt (Mud)	PARTSZ_0.013mm			UF					2.1	%								
NMED DOEOB	Cañada de los Marias	8/4/09			Laser fraction=0.013-0.014 mm. For soil: Fine and Very Fine Silt (Mud)	PARTSZ_0.013mm			UF					2.3	%								
NMED DOEOB	Rio del Oso	7/7/09			Laser fraction=0.012-0.013 mm. For soil: Fine and Very Fine Silt (Mud)	PARTSZ_0.012mm			UF					1.9	%								
NMED DOEOB	Rio del Oso	7/19/09			Laser fraction=0.012-0.013 mm. For soil: Fine and Very Fine Silt (Mud)	PARTSZ_0.012mm			UF					1.7	%								

NMED DOEOB	Rio del Oso	8/24/09			Laser fraction=0.012-0.013 mm. For soil: Fine and Very Fine Silt (Mud)	PARTSZ_0.012mm			UF					2.8	%								
NMED DOEOB	Pojoaque River East (Snowmelt Runoff)	5/5/09			Laser fraction=0.012-0.013 mm. For soil: Fine and Very Fine Silt (Mud)	PARTSZ_0.012mm			UF					1.8	%								
NMED DOEOB	Pojoaque River East (Southern Bank)	8/5/09			Laser fraction=0.012-0.013 mm. For soil: Fine and Very Fine Silt (Mud)	PARTSZ_0.012mm			UF					1.9	%								
NMED DOEOB	Pojoaque River East (Northern Bank)	8/13/09			Laser fraction=0.012-0.013 mm. For soil: Fine and Very Fine Silt (Mud)	PARTSZ_0.012mm			UF					2	%								
NMED DOEOB	Pojoaque River East (Southern Bank)	8/13/09			Laser fraction=0.012-0.013 mm. For soil: Fine and Very Fine Silt (Mud)	PARTSZ_0.012mm			UF					1.8	%								
NMED DOEOB	Pojoaque River East (Southern Bank)	9/2/09			Laser fraction=0.012-0.013 mm. For soil: Fine and Very Fine Silt (Mud)	PARTSZ_0.012mm			UF					2.3	%								
NMED DOEOB	Toro	8/17/09			Laser fraction=0.012-0.013 mm. For soil: Fine and Very Fine Silt (Mud)	PARTSZ_0.012mm			UF					2.4	%								
NMED DOEOB	Toro	8/24/09			Laser fraction=0.012-0.013 mm. For soil: Fine and Very Fine Silt (Mud)	PARTSZ_0.012mm			UF					2.6	%								
NMED DOEOB	Horno	7/19/09			Laser fraction=0.012-0.013 mm. For soil: Fine and Very Fine Silt (Mud)	PARTSZ_0.012mm			UF					2	%								
NMED DOEOB	Horno	8/5/09			Laser fraction=0.012-0.013 mm. For soil: Fine and Very Fine Silt (Mud)	PARTSZ_0.012mm			UF					2.6	%								
NMED DOEOB	Canada Aqua (Dixon)	9/13/09			Laser fraction=0.012-0.013 mm. For soil: Fine and Very Fine Silt (Mud)	PARTSZ_0.012mm			UF					2.1	%								
NMED DOEOB	Truchas	7/28/09			Laser fraction=0.012-0.013 mm. For soil: Fine and Very Fine Silt (Mud)	PARTSZ_0.012mm			UF					2.4	%								
NMED DOEOB	Cañada de los Marias	8/4/09			Laser fraction=0.012-0.013 mm. For soil: Fine and Very Fine Silt (Mud)	PARTSZ_0.012mm			UF					2.5	%								
NMED DOEOB	Rio del Oso	7/7/09			Laser fraction=0.011-0.012 mm. For soil: Fine and Very Fine Silt (Mud)	PARTSZ_0.011mm			UF					2.1	%								
NMED DOEOB	Rio del Oso	7/19/09			Laser fraction=0.011-0.012 mm. For soil: Fine and Very Fine Silt (Mud)	PARTSZ_0.011mm			UF					1.8	%								
NMED DOEOB	Rio del Oso	8/24/09			Laser fraction=0.011-0.012 mm. For soil: Fine and Very Fine Silt (Mud)	PARTSZ_0.011mm			UF					2.9	%								
NMED DOEOB	Pojoaque River East (Snowmelt Runoff)	5/5/09			Laser fraction=0.011-0.012 mm. For soil: Fine and Very Fine Silt (Mud)	PARTSZ_0.011mm			UF					2	%								
NMED DOEOB	Pojoaque River East (Southern Bank)	8/5/09			Laser fraction=0.011-0.012 mm. For soil: Fine and Very Fine Silt (Mud)	PARTSZ_0.011mm			UF					2	%								
NMED DOEOB	Pojoaque River East (Northern Bank)	8/13/09			Laser fraction=0.011-0.012 mm. For soil: Fine and Very Fine Silt (Mud)	PARTSZ_0.011mm			UF					2.2	%								
NMED DOEOB	Pojoaque River East (Southern Bank)	8/13/09			Laser fraction=0.011-0.012 mm. For soil: Fine and Very Fine Silt (Mud)	PARTSZ_0.011mm			UF					1.9	%								
NMED DOEOB	Pojoaque River East (Southern Bank)	9/2/09			Laser fraction=0.011-0.012 mm. For soil: Fine and Very Fine Silt (Mud)	PARTSZ_0.011mm			UF					2.6	%								
NMED DOEOB	Toro	8/17/09			Laser fraction=0.011-0.012 mm. For soil: Fine and Very Fine Silt (Mud)	PARTSZ_0.011mm			UF					2.6	%								
NMED DOEOB	Toro	8/24/09			Laser fraction=0.011-0.012 mm. For soil: Fine and Very Fine Silt (Mud)	PARTSZ_0.011mm			UF					2.8	%								
NMED DOEOB	Horno	7/19/09			Laser fraction=0.011-0.012 mm. For soil: Fine and Very Fine Silt (Mud)	PARTSZ_0.011mm			UF					2.3	%								
NMED DOEOB	Horno	8/5/09			Laser fraction=0.011-0.012 mm. For soil: Fine and Very Fine Silt (Mud)	PARTSZ_0.011mm			UF					2.8	%								
NMED DOEOB	Canada Aqua (Dixon)	9/13/09			Laser fraction=0.011-0.012 mm. For soil: Fine and Very Fine Silt (Mud)	PARTSZ_0.011mm			UF					2.3	%								
NMED DOEOB	Truchas	7/28/09			Laser fraction=0.011-0.012 mm. For soil: Fine and Very Fine Silt (Mud)	PARTSZ_0.011mm			UF					2.6	%								
NMED DOEOB	Cañada de los Marias	8/4/09			Laser fraction=0.011-0.012 mm. For soil: Fine and Very Fine Silt (Mud)	PARTSZ_0.011mm			UF					2.7	%								
NMED DOEOB	Rio del Oso	7/7/09			Laser fraction=0.010-0.011 mm. For soil: Fine and Very Fine Silt (Mud)	PARTSZ_0.010mm			UF					2.3	%								
NMED DOEOB	Rio del Oso	7/19/09			Laser fraction=0.010-0.011 mm. For soil: Fine and Very Fine Silt (Mud)	PARTSZ_0.010mm			UF					1.9	%								
NMED DOEOB	Rio del Oso	8/24/09			Laser fraction=0.010-0.011 mm. For soil: Fine and Very Fine Silt (Mud)	PARTSZ_0.010mm			UF					3.1	%								

NMED DOEOB	Pojoaque River East (Snowmelt Runoff)	5/5/09			Laser fraction=0.010-0.011 mm. For soil: Fine and Very Fine Silt (Mud)	PARTSZ_0.010mm			UF					2.2	%								
NMED DOEOB	Pojoaque River East (Southern Bank)	8/5/09			Laser fraction=0.010-0.011 mm. For soil: Fine and Very Fine Silt (Mud)	PARTSZ_0.010mm			UF					2.2	%								
NMED DOEOB	Pojoaque River East (Northern Bank)	8/13/09			Laser fraction=0.010-0.011 mm. For soil: Fine and Very Fine Silt (Mud)	PARTSZ_0.010mm			UF					2.4	%								
NMED DOEOB	Pojoaque River East (Southern Bank)	8/13/09			Laser fraction=0.010-0.011 mm. For soil: Fine and Very Fine Silt (Mud)	PARTSZ_0.010mm			UF					2	%								
NMED DOEOB	Pojoaque River East (Southern Bank)	9/2/09			Laser fraction=0.010-0.011 mm. For soil: Fine and Very Fine Silt (Mud)	PARTSZ_0.010mm			UF					2.8	%								
NMED DOEOB	Toro	8/17/09			Laser fraction=0.010-0.011 mm. For soil: Fine and Very Fine Silt (Mud)	PARTSZ_0.010mm			UF					2.8	%								
NMED DOEOB	Toro	8/24/09			Laser fraction=0.010-0.011 mm. For soil: Fine and Very Fine Silt (Mud)	PARTSZ_0.010mm			UF					3.1	%								
NMED DOEOB	Homo	7/19/09			Laser fraction=0.010-0.011 mm. For soil: Fine and Very Fine Silt (Mud)	PARTSZ_0.010mm			UF					2.6	%								
NMED DOEOB	Homo	8/5/09			Laser fraction=0.010-0.011 mm. For soil: Fine and Very Fine Silt (Mud)	PARTSZ_0.010mm			UF					3.1	%								
NMED DOEOB	Canada Aqua (Dixon)	9/13/09			Laser fraction=0.010-0.011 mm. For soil: Fine and Very Fine Silt (Mud)	PARTSZ_0.010mm			UF					2.5	%								
NMED DOEOB	Truchas	7/28/09			Laser fraction=0.010-0.011 mm. For soil: Fine and Very Fine Silt (Mud)	PARTSZ_0.010mm			UF					3	%								
NMED DOEOB	Cañada de los Marias	8/4/09			Laser fraction=0.010-0.011 mm. For soil: Fine and Very Fine Silt (Mud)	PARTSZ_0.010mm			UF					2.9	%								
NMED DOEOB	Rio del Oso	7/7/09			Laser fraction=0.009-0.010 mm. For soil: Fine and Very Fine Silt (Mud)	PARTSZ_0.009mm			UF					2.5	%								
NMED DOEOB	Rio del Oso	7/19/09			Laser fraction=0.009-0.010 mm. For soil: Fine and Very Fine Silt (Mud)	PARTSZ_0.009mm			UF					2	%								
NMED DOEOB	Rio del Oso	8/24/09			Laser fraction=0.009-0.010 mm. For soil: Fine and Very Fine Silt (Mud)	PARTSZ_0.009mm			UF					3.3	%								
NMED DOEOB	Pojoaque River East (Snowmelt Runoff)	5/5/09			Laser fraction=0.009-0.010 mm. For soil: Fine and Very Fine Silt (Mud)	PARTSZ_0.009mm			UF					2.5	%								
NMED DOEOB	Pojoaque River East (Southern Bank)	8/5/09			Laser fraction=0.009-0.010 mm. For soil: Fine and Very Fine Silt (Mud)	PARTSZ_0.009mm			UF					2.4	%								
NMED DOEOB	Pojoaque River East (Northern Bank)	8/13/09			Laser fraction=0.009-0.010 mm. For soil: Fine and Very Fine Silt (Mud)	PARTSZ_0.009mm			UF					2.6	%								
NMED DOEOB	Pojoaque River East (Southern Bank)	8/13/09			Laser fraction=0.009-0.010 mm. For soil: Fine and Very Fine Silt (Mud)	PARTSZ_0.009mm			UF					2.2	%								
NMED DOEOB	Pojoaque River East (Southern Bank)	9/2/09			Laser fraction=0.009-0.010 mm. For soil: Fine and Very Fine Silt (Mud)	PARTSZ_0.009mm			UF					3.1	%								
NMED DOEOB	Toro	8/17/09			Laser fraction=0.009-0.010 mm. For soil: Fine and Very Fine Silt (Mud)	PARTSZ_0.009mm			UF					3	%								
NMED DOEOB	Toro	8/24/09			Laser fraction=0.009-0.010 mm. For soil: Fine and Very Fine Silt (Mud)	PARTSZ_0.009mm			UF					3.3	%								
NMED DOEOB	Homo	7/19/09			Laser fraction=0.009-0.010 mm. For soil: Fine and Very Fine Silt (Mud)	PARTSZ_0.009mm			UF					2.9	%								
NMED DOEOB	Homo	8/5/09			Laser fraction=0.009-0.010 mm. For soil: Fine and Very Fine Silt (Mud)	PARTSZ_0.009mm			UF					3.4	%								
NMED DOEOB	Canada Aqua (Dixon)	9/13/09			Laser fraction=0.009-0.010 mm. For soil: Fine and Very Fine Silt (Mud)	PARTSZ_0.009mm			UF					2.8	%								
NMED DOEOB	Truchas	7/28/09			Laser fraction=0.009-0.010 mm. For soil: Fine and Very Fine Silt (Mud)	PARTSZ_0.009mm			UF					3.3	%								
NMED DOEOB	Cañada de los Marias	8/4/09			Laser fraction=0.009-0.010 mm. For soil: Fine and Very Fine Silt (Mud)	PARTSZ_0.009mm			UF					3.1	%								
NMED DOEOB	Rio del Oso	7/7/09			Laser fraction=0.008-0.009 mm. For soil: Fine and Very Fine Silt (Mud)	PARTSZ_0.008mm			UF					2.7	%								
NMED DOEOB	Rio del Oso	7/19/09			Laser fraction=0.008-0.009 mm. For soil: Fine and Very Fine Silt (Mud)	PARTSZ_0.008mm			UF					2.1	%								
NMED DOEOB	Rio del Oso	8/24/09			Laser fraction=0.008-0.009 mm. For soil: Fine and Very Fine Silt (Mud)	PARTSZ_0.008mm			UF					3.4	%								
NMED DOEOB	Pojoaque River East (Snowmelt Runoff)	5/5/09			Laser fraction=0.008-0.009 mm. For soil: Fine and Very Fine Silt (Mud)	PARTSZ_0.008mm			UF					2.7	%								

NMED DOEOB	Pojoaque River East (Southern Bank)	8/5/09			Laser fraction=0.008-0.009 mm. For soil: Fine and Very Fine Silt (Mud)	PARTSZ_0.008mm			UF					2.7	%								
NMED DOEOB	Pojoaque River East (Northern Bank)	8/13/09			Laser fraction=0.008-0.009 mm. For soil: Fine and Very Fine Silt (Mud)	PARTSZ_0.008mm			UF					2.8	%								
NMED DOEOB	Pojoaque River East (Southern Bank)	8/13/09			Laser fraction=0.008-0.009 mm. For soil: Fine and Very Fine Silt (Mud)	PARTSZ_0.008mm			UF					2.4	%								
NMED DOEOB	Pojoaque River East (Southern Bank)	9/2/09			Laser fraction=0.008-0.009 mm. For soil: Fine and Very Fine Silt (Mud)	PARTSZ_0.008mm			UF					3.4	%								
NMED DOEOB	Toro	8/17/09			Laser fraction=0.008-0.009 mm. For soil: Fine and Very Fine Silt (Mud)	PARTSZ_0.008mm			UF					3.2	%								
NMED DOEOB	Toro	8/24/09			Laser fraction=0.008-0.009 mm. For soil: Fine and Very Fine Silt (Mud)	PARTSZ_0.008mm			UF					3.6	%								
NMED DOEOB	Homo	7/19/09			Laser fraction=0.008-0.009 mm. For soil: Fine and Very Fine Silt (Mud)	PARTSZ_0.008mm			UF					3.4	%								
NMED DOEOB	Homo	8/5/09			Laser fraction=0.008-0.009 mm. For soil: Fine and Very Fine Silt (Mud)	PARTSZ_0.008mm			UF					3.7	%								
NMED DOEOB	Canada Aqua (Dixon)	9/13/09			Laser fraction=0.008-0.009 mm. For soil: Fine and Very Fine Silt (Mud)	PARTSZ_0.008mm			UF					3.1	%								
NMED DOEOB	Truchas	7/28/09			Laser fraction=0.008-0.009 mm. For soil: Fine and Very Fine Silt (Mud)	PARTSZ_0.008mm			UF					3.7	%								
NMED DOEOB	Cañada de los Marias	8/4/09			Laser fraction=0.008-0.009 mm. For soil: Fine and Very Fine Silt (Mud)	PARTSZ_0.008mm			UF					3.3	%								
NMED DOEOB	Rio del Oso	7/7/09			Laser fraction=0.007-0.008 mm. For soil: Fine and Very Fine Silt (Mud)	PARTSZ_0.007mm			UF					2.9	%								
NMED DOEOB	Rio del Oso	7/19/09			Laser fraction=0.007-0.008 mm. For soil: Fine and Very Fine Silt (Mud)	PARTSZ_0.007mm			UF					2.1	%								
NMED DOEOB	Rio del Oso	8/24/09			Laser fraction=0.007-0.008 mm. For soil: Fine and Very Fine Silt (Mud)	PARTSZ_0.007mm			UF					3.5	%								
NMED DOEOB	Pojoaque River East (Snowmelt Runoff)	5/5/09			Laser fraction=0.007-0.008 mm. For soil: Fine and Very Fine Silt (Mud)	PARTSZ_0.007mm			UF					2.9	%								
NMED DOEOB	Pojoaque River East (Southern Bank)	8/5/09			Laser fraction=0.007-0.008 mm. For soil: Fine and Very Fine Silt (Mud)	PARTSZ_0.007mm			UF					2.9	%								
NMED DOEOB	Pojoaque River East (Northern Bank)	8/13/09			Laser fraction=0.007-0.008 mm. For soil: Fine and Very Fine Silt (Mud)	PARTSZ_0.007mm			UF					3	%								
NMED DOEOB	Pojoaque River East (Southern Bank)	8/13/09			Laser fraction=0.007-0.008 mm. For soil: Fine and Very Fine Silt (Mud)	PARTSZ_0.007mm			UF					2.6	%								
NMED DOEOB	Pojoaque River East (Southern Bank)	9/2/09			Laser fraction=0.007-0.008 mm. For soil: Fine and Very Fine Silt (Mud)	PARTSZ_0.007mm			UF					3.8	%								
NMED DOEOB	Toro	8/17/09			Laser fraction=0.007-0.008 mm. For soil: Fine and Very Fine Silt (Mud)	PARTSZ_0.007mm			UF					3.4	%								
NMED DOEOB	Toro	8/24/09			Laser fraction=0.007-0.008 mm. For soil: Fine and Very Fine Silt (Mud)	PARTSZ_0.007mm			UF					3.9	%								
NMED DOEOB	Homo	7/19/09			Laser fraction=0.007-0.008 mm. For soil: Fine and Very Fine Silt (Mud)	PARTSZ_0.007mm			UF					3.9	%								
NMED DOEOB	Homo	8/5/09			Laser fraction=0.007-0.008 mm. For soil: Fine and Very Fine Silt (Mud)	PARTSZ_0.007mm			UF					4.1	%								
NMED DOEOB	Canada Aqua (Dixon)	9/13/09			Laser fraction=0.007-0.008 mm. For soil: Fine and Very Fine Silt (Mud)	PARTSZ_0.007mm			UF					3.4	%								
NMED DOEOB	Truchas	7/28/09			Laser fraction=0.007-0.008 mm. For soil: Fine and Very Fine Silt (Mud)	PARTSZ_0.007mm			UF					4.2	%								
NMED DOEOB	Cañada de los Marias	8/4/09			Laser fraction=0.007-0.008 mm. For soil: Fine and Very Fine Silt (Mud)	PARTSZ_0.006mm			UF					3.6	%								
NMED DOEOB	Rio del Oso	7/7/09			Laser fraction=0.006-0.007 mm. For soil: Fine and Very Fine Silt (Mud)	PARTSZ_0.007mm			UF					3.1	%								
NMED DOEOB	Rio del Oso	7/19/09			Laser fraction=0.006-0.007 mm. For soil: Fine and Very Fine Silt (Mud)	PARTSZ_0.007mm			UF					2.2	%								
NMED DOEOB	Rio del Oso	8/24/09			Laser fraction=0.006-0.007 mm. For soil: Fine and Very Fine Silt (Mud)	PARTSZ_0.007mm			UF					3.6	%								
NMED DOEOB	Pojoaque River East (Snowmelt Runoff)	5/5/09			Laser fraction=0.006-0.007 mm. For soil: Fine and Very Fine Silt (Mud)	PARTSZ_0.006mm			UF					3.1	%								
NMED DOEOB	Pojoaque River East (Southern Bank)	8/5/09			Laser fraction=0.006-0.007 mm. For soil: Fine and Very Fine Silt (Mud)	PARTSZ_0.006mm			UF					3.3	%								

NMED DOEOB	Pojoaque River East (Northern Bank)	8/13/09			Laser fraction=0.006-0.007 mm. For soil: Fine and Very Fine Silt (Mud)	PARTSZ_0.006mm			UF					3.4	%								
NMED DOEOB	Pojoaque River East (Southern Bank)	8/13/09			Laser fraction=0.006-0.007 mm. For soil: Fine and Very Fine Silt (Mud)	PARTSZ_0.006mm			UF					2.9	%								
NMED DOEOB	Pojoaque River East (Southern Bank)	9/2/09			Laser fraction=0.006-0.007 mm. For soil: Fine and Very Fine Silt (Mud)	PARTSZ_0.006mm			UF					4.2	%								
NMED DOEOB	Toro	8/17/09			Laser fraction=0.006-0.007 mm. For soil: Fine and Very Fine Silt (Mud)	PARTSZ_0.006mm			UF					3.6	%								
NMED DOEOB	Toro	8/24/09			Laser fraction=0.006-0.007 mm. For soil: Fine and Very Fine Silt (Mud)	PARTSZ_0.006mm			UF					4.3	%								
NMED DOEOB	Homo	7/19/09			Laser fraction=0.006-0.007 mm. For soil: Fine and Very Fine Silt (Mud)	PARTSZ_0.006mm			UF					4.5	%								
NMED DOEOB	Homo	8/5/09			Laser fraction=0.006-0.007 mm. For soil: Fine and Very Fine Silt (Mud)	PARTSZ_0.006mm			UF					4.5	%								
NMED DOEOB	Canada Aqua (Dixon)	9/13/09			Laser fraction=0.006-0.007 mm. For soil: Fine and Very Fine Silt (Mud)	PARTSZ_0.006mm			UF					3.8	%								
NMED DOEOB	Truchas	7/28/09			Laser fraction=0.006-0.007 mm. For soil: Fine and Very Fine Silt (Mud)	PARTSZ_0.006mm			UF					4.7	%								
NMED DOEOB	Cañada de los Marias	8/4/09			Laser fraction=0.006-0.007 mm. For soil: Fine and Very Fine Silt (Mud)	PARTSZ_0.006mm			UF					3.8	%								
NMED DOEOB	Rio del Oso	7/7/09			Laser fraction=0.005-0.006 mm. For soil: Fine and Very Fine Silt (Mud)	PARTSZ_0.005mm			UF					3.4	%								
NMED DOEOB	Rio del Oso	7/19/09			Laser fraction=0.005-0.006 mm. For soil: Fine and Very Fine Silt (Mud)	PARTSZ_0.005mm			UF					2.4	%								
NMED DOEOB	Rio del Oso	8/24/09			Laser fraction=0.005-0.006 mm. For soil: Fine and Very Fine Silt (Mud)	PARTSZ_0.005mm			UF					3.8	%								
NMED DOEOB	Pojoaque River East (Snowmelt Runoff)	5/5/09			Laser fraction=0.005-0.006 mm. For soil: Fine and Very Fine Silt (Mud)	PARTSZ_0.005mm			UF					3.4	%								
NMED DOEOB	Pojoaque River East (Southern Bank)	8/5/09			Laser fraction=0.005-0.006 mm. For soil: Fine and Very Fine Silt (Mud)	PARTSZ_0.005mm			UF					3.8	%								
NMED DOEOB	Pojoaque River East (Northern Bank)	8/13/09			Laser fraction=0.005-0.006 mm. For soil: Fine and Very Fine Silt (Mud)	PARTSZ_0.005mm			UF					3.9	%								
NMED DOEOB	Pojoaque River East (Southern Bank)	8/13/09			Laser fraction=0.005-0.006 mm. For soil: Fine and Very Fine Silt (Mud)	PARTSZ_0.005mm			UF					3.4	%								
NMED DOEOB	Pojoaque River East (Southern Bank)	9/2/09			Laser fraction=0.005-0.006 mm. For soil: Fine and Very Fine Silt (Mud)	PARTSZ_0.005mm			UF					4.8	%								
NMED DOEOB	Toro	8/17/09			Laser fraction=0.005-0.006 mm. For soil: Fine and Very Fine Silt (Mud)	PARTSZ_0.005mm			UF					4	%								
NMED DOEOB	Toro	8/24/09			Laser fraction=0.005-0.006 mm. For soil: Fine and Very Fine Silt (Mud)	PARTSZ_0.005mm			UF					4.7	%								
NMED DOEOB	Homo	7/19/09			Laser fraction=0.005-0.006 mm. For soil: Fine and Very Fine Silt (Mud)	PARTSZ_0.005mm			UF					5.3	%								
NMED DOEOB	Homo	8/5/09			Laser fraction=0.005-0.006 mm. For soil: Fine and Very Fine Silt (Mud)	PARTSZ_0.005mm			UF					5	%								
NMED DOEOB	Canada Aqua (Dixon)	9/13/09			Laser fraction=0.005-0.006 mm. For soil: Fine and Very Fine Silt (Mud)	PARTSZ_0.005mm			UF					4.3	%								
NMED DOEOB	Truchas	7/28/09			Laser fraction=0.005-0.006 mm. For soil: Fine and Very Fine Silt (Mud)	PARTSZ_0.005mm			UF					5.4	%								
NMED DOEOB	Cañada de los Marias	8/4/09			Laser fraction=0.005-0.006 mm. For soil: Fine and Very Fine Silt (Mud)	PARTSZ_0.005mm			UF					4	%								
NMED DOEOB	Rio del Oso	7/7/09			Laser fraction=0.004-0.005 mm. For soil: Fine and Very Fine Silt (Mud)	PARTSZ_0.004mm			UF					3.9	%								
NMED DOEOB	Rio del Oso	7/19/09			Laser fraction=0.004-0.005 mm. For soil: Fine and Very Fine Silt (Mud)	PARTSZ_0.004mm			UF					2.7	%								
NMED DOEOB	Rio del Oso	8/24/09			Laser fraction=0.004-0.005 mm. For soil: Fine and Very Fine Silt (Mud)	PARTSZ_0.004mm			UF					4.1	%								
NMED DOEOB	Pojoaque River East (Snowmelt Runoff)	5/5/09			Laser fraction=0.004-0.005 mm. For soil: Fine and Very Fine Silt (Mud)	PARTSZ_0.004mm			UF					3.8	%								
NMED DOEOB	Pojoaque River East (Southern Bank)	8/5/09			Laser fraction=0.004-0.005 mm. For soil: Fine and Very Fine Silt (Mud)	PARTSZ_0.004mm			UF					4.5	%								
NMED DOEOB	Pojoaque River East (Northern Bank)	8/13/09			Laser fraction=0.004-0.005 mm. For soil: Fine and Very Fine Silt (Mud)	PARTSZ_0.004mm			UF					4.6	%								

NMED DOEOB	Pojoaque River East (Southern Bank)	8/13/09			Laser fraction=0.004-0.005 mm. For soil: Fine and Very Fine Silt (Mud)	PARTSZ_0.004mm			UF					4.1	%								
NMED DOEOB	Pojoaque River East (Southern Bank)	9/2/09			Laser fraction=0.004-0.005 mm. For soil: Fine and Very Fine Silt (Mud)	PARTSZ_0.004mm			UF					5.5	%								
NMED DOEOB	Toro	8/17/09			Laser fraction=0.004-0.005 mm. For soil: Fine and Very Fine Silt (Mud)	PARTSZ_0.004mm			UF					4.4	%								
NMED DOEOB	Toro	8/24/09			Laser fraction=0.004-0.005 mm. For soil: Fine and Very Fine Silt (Mud)	PARTSZ_0.004mm			UF					5.2	%								
NMED DOEOB	Horno	7/19/09			Laser fraction=0.004-0.005 mm. For soil: Fine and Very Fine Silt (Mud)	PARTSZ_0.004mm			UF					6.3	%								
NMED DOEOB	Horno	8/5/09			Laser fraction=0.004-0.005 mm. For soil: Fine and Very Fine Silt (Mud)	PARTSZ_0.004mm			UF					5.8	%								
NMED DOEOB	Canada Aqua (Dixon)	9/13/09			Laser fraction=0.004-0.005 mm. For soil: Fine and Very Fine Silt (Mud)	PARTSZ_0.004mm			UF					5.1	%								
NMED DOEOB	Truchas	7/28/09			Laser fraction=0.004-0.005 mm. For soil: Fine and Very Fine Silt (Mud)	PARTSZ_0.004mm			UF					6.3	%								
NMED DOEOB	Cañada de los Marias	8/4/09			Laser fraction=0.004-0.005 mm. For soil: Fine and Very Fine Silt (Mud)	PARTSZ_0.004mm			UF					4.4	%								
NMED DOEOB	Rio del Oso	7/7/09			Laser fraction=0.003-0.004mm. For soil: Fine and Very Fine Silt (Mud)	PARTSZ_0.003mm			UF					4.4	%								
NMED DOEOB	Rio del Oso	7/19/09			Laser fraction=0.003-0.004mm. For soil: Fine and Very Fine Silt (Mud)	PARTSZ_0.003mm			UF					3.1	%								
NMED DOEOB	Rio del Oso	8/24/09			Laser fraction=0.003-0.004mm. For soil: Fine and Very Fine Silt (Mud)	PARTSZ_0.003mm			UF					4.6	%								
NMED DOEOB	Pojoaque River East (Snowmelt Runoff)	5/5/09			Laser fraction=0.003-0.004mm. For soil: Fine and Very Fine Silt (Mud)	PARTSZ_0.003mm			UF					4.2	%								
NMED DOEOB	Pojoaque River East (Southern Bank)	8/5/09			Laser fraction=0.003-0.004mm. For soil: Fine and Very Fine Silt (Mud)	PARTSZ_0.003mm			UF					5.5	%								
NMED DOEOB	Pojoaque River East (Northern Bank)	8/13/09			Laser fraction=0.003-0.004mm. For soil: Fine and Very Fine Silt (Mud)	PARTSZ_0.003mm			UF					5.7	%								
NMED DOEOB	Pojoaque River East (Southern Bank)	8/13/09			Laser fraction=0.003-0.004mm. For soil: Fine and Very Fine Silt (Mud)	PARTSZ_0.003mm			UF					5.1	%								
NMED DOEOB	Pojoaque River East (Southern Bank)	9/2/09			Laser fraction=0.003-0.004mm. For soil: Fine and Very Fine Silt (Mud)	PARTSZ_0.003mm			UF					6.5	%								
NMED DOEOB	Toro	8/17/09			Laser fraction=0.003-0.004mm. For soil: Fine and Very Fine Silt (Mud)	PARTSZ_0.003mm			UF					5.1	%								
NMED DOEOB	Toro	8/24/09			Laser fraction=0.003-0.004mm. For soil: Fine and Very Fine Silt (Mud)	PARTSZ_0.003mm			UF					6	%								
NMED DOEOB	Horno	7/19/09			Laser fraction=0.003-0.004mm. For soil: Fine and Very Fine Silt (Mud)	PARTSZ_0.003mm			UF					7.7	%								
NMED DOEOB	Horno	8/5/09			Laser fraction=0.003-0.004mm. For soil: Fine and Very Fine Silt (Mud)	PARTSZ_0.003mm			UF					7	%								
NMED DOEOB	Canada Aqua (Dixon)	9/13/09			Laser fraction=0.003-0.004mm. For soil: Fine and Very Fine Silt (Mud)	PARTSZ_0.003mm			UF					6.1	%								
NMED DOEOB	Truchas	7/28/09			Laser fraction=0.003-0.004mm. For soil: Fine and Very Fine Silt (Mud)	PARTSZ_0.003mm			UF					7.6	%								
NMED DOEOB	Cañada de los Marias	8/4/09			Laser fraction=0.003-0.004mm. For soil: Fine and Very Fine Silt (Mud)	PARTSZ_0.003mm			UF					4.9	%								
NMED DOEOB	Rio del Oso	7/7/09			Laser fraction=0.002-0.003mm. For soil: Fine and Very Fine Silt (Mud)	PARTSZ_0.002mm			UF					5	%								
NMED DOEOB	Rio del Oso	7/19/09			Laser fraction=0.002-0.003mm. For soil: Fine and Very Fine Silt (Mud)	PARTSZ_0.002mm			UF					3.6	%								
NMED DOEOB	Rio del Oso	8/24/09			Laser fraction=0.002-0.003mm. For soil: Fine and Very Fine Silt (Mud)	PARTSZ_0.002mm			UF					5.3	%								
NMED DOEOB	Pojoaque River East (Snowmelt Runoff)	5/5/09			Laser fraction=0.002-0.003mm. For soil: Fine and Very Fine Silt (Mud)	PARTSZ_0.002mm			UF					4.7	%								
NMED DOEOB	Pojoaque River East (Southern Bank)	8/5/09			Laser fraction=0.002-0.003mm. For soil: Fine and Very Fine Silt (Mud)	PARTSZ_0.002mm			UF					7	%								
NMED DOEOB	Pojoaque River East (Northern Bank)	8/13/09			Laser fraction=0.002-0.003mm. For soil: Fine and Very Fine Silt (Mud)	PARTSZ_0.002mm			UF					7.2	%								
NMED DOEOB	Pojoaque River East (Southern Bank)	8/13/09			Laser fraction=0.002-0.003mm. For soil: Fine and Very Fine Silt (Mud)	PARTSZ_0.002mm			UF					6.5	%								

NMED DOEOB	Pojoaque River East (Southern Bank)	9/2/09			Laser fraction=0.002-0.003mm. For soil: Fine and Very Fine Silt (Mud)	PARTSZ_0.002mm			UF					7.8	%								
NMED DOEOB	Toro	8/17/09			Laser fraction=0.002-0.003mm. For soil: Fine and Very Fine Silt (Mud)	PARTSZ_0.002mm			UF					6.2	%								
NMED DOEOB	Toro	8/24/09			Laser fraction=0.002-0.003mm. For soil: Fine and Very Fine Silt (Mud)	PARTSZ_0.002mm			UF					7.2	%								
NMED DOEOB	Homo	7/19/09			Laser fraction=0.002-0.003mm. For soil: Fine and Very Fine Silt (Mud)	PARTSZ_0.002mm			UF					9.7	%								
NMED DOEOB	Homo	8/5/09			Laser fraction=0.002-0.003mm. For soil: Fine and Very Fine Silt (Mud)	PARTSZ_0.002mm			UF					8.9	%								
NMED DOEOB	Canada Aqua (Dixon)	9/13/09			Laser fraction=0.002-0.003mm. For soil: Fine and Very Fine Silt (Mud)	PARTSZ_0.002mm			UF					7.6	%								
NMED DOEOB	Truchas	7/28/09			Laser fraction=0.002-0.003mm. For soil: Fine and Very Fine Silt (Mud)	PARTSZ_0.002mm			UF					9.4	%								
NMED DOEOB	Cañada de los Marias	8/4/09			Laser fraction=0.002-0.003mm. For soil: Fine and Very Fine Silt (Mud)	PARTSZ_0.002mm			UF					5.8	%								
NMED DOEOB	Rio del Oso	7/7/09			Laser fraction=0.0015-0.002mm. For soil: Clay	PARTSZ_0.0015mm			UF					3	%								
NMED DOEOB	Rio del Oso	7/19/09			Laser fraction=0.0015-0.002mm. For soil: Clay	PARTSZ_0.0015mm			UF					2.2	%								
NMED DOEOB	Rio del Oso	8/24/09			Laser fraction=0.0015-0.002mm. For soil: Clay	PARTSZ_0.0015mm			UF					2.9	%								
NMED DOEOB	Pojoaque River East (Snowmelt Runoff)	5/5/09			Laser fraction=0.0015-0.002mm. For soil: Clay	PARTSZ_0.0015mm			UF					2.8	%								
NMED DOEOB	Pojoaque River East (Southern Bank)	8/5/09			Laser fraction=0.0015-0.002mm. For soil: Clay	PARTSZ_0.0015mm			UF					4.3	%								
NMED DOEOB	Pojoaque River East (Northern Bank)	8/13/09			Laser fraction=0.0015-0.002mm. For soil: Clay	PARTSZ_0.0015mm			UF					4.5	%								
NMED DOEOB	Pojoaque River East (Southern Bank)	8/13/09			Laser fraction=0.0015-0.002mm. For soil: Clay	PARTSZ_0.0015mm			UF					4.1	%								
NMED DOEOB	Pojoaque River East (Southern Bank)	9/2/09			Laser fraction=0.0015-0.002mm. For soil: Clay	PARTSZ_0.0015mm			UF					4.5	%								
NMED DOEOB	Toro	8/17/09			Laser fraction=0.0015-0.002mm. For soil: Clay	PARTSZ_0.0015mm			UF					3.5	%								
NMED DOEOB	Toro	8/24/09			Laser fraction=0.0015-0.002mm. For soil: Clay	PARTSZ_0.0015mm			UF					4.1	%								
NMED DOEOB	Homo	7/19/09			Laser fraction=0.0015-0.002mm. For soil: Clay	PARTSZ_0.0015mm			UF					5.7	%								
NMED DOEOB	Homo	8/5/09			Laser fraction=0.0015-0.002mm. For soil: Clay	PARTSZ_0.0015mm			UF					5.2	%								
NMED DOEOB	Canada Aqua (Dixon)	9/13/09			Laser fraction=0.0015-0.002mm. For soil: Clay	PARTSZ_0.0015mm			UF					4.6	%								
NMED DOEOB	Truchas	7/28/09			Laser fraction=0.0015-0.002mm. For soil: Clay	PARTSZ_0.0015mm			UF					5.4	%								
NMED DOEOB	Cañada de los Marias	8/4/09			Laser fraction=0.0015-0.002mm. For soil: Clay	PARTSZ_0.0015mm			UF					3.4	%								
NMED DOEOB	Rio del Oso	7/7/09			Laser fraction=0.0010-0.0015mm. For soil: Clay	PARTSZ_0.0010mm			UF					2.9	%								
NMED DOEOB	Rio del Oso	7/19/09			Laser fraction=0.0010-0.0015mm. For soil: Clay	PARTSZ_0.0010mm			UF					2	%								
NMED DOEOB	Rio del Oso	8/24/09			Laser fraction=0.0010-0.0015mm. For soil: Clay	PARTSZ_0.0010mm			UF					3	%								
NMED DOEOB	Pojoaque River East (Snowmelt Runoff)	5/5/09			Laser fraction=0.0010-0.0015mm. For soil: Clay	PARTSZ_0.0010mm			UF					2.7	%								
NMED DOEOB	Pojoaque River East (Southern Bank)	8/5/09			Laser fraction=0.0010-0.0015mm. For soil: Clay	PARTSZ_0.0010mm			UF					4.6	%								
NMED DOEOB	Pojoaque River East (Northern Bank)	8/13/09			Laser fraction=0.0010-0.0015mm. For soil: Clay	PARTSZ_0.0010mm			UF					4.8	%								
NMED DOEOB	Pojoaque River East (Southern Bank)	8/13/09			Laser fraction=0.0010-0.0015mm. For soil: Clay	PARTSZ_0.0010mm			UF					4.4	%								
NMED DOEOB	Pojoaque River East (Southern Bank)	9/2/09			Laser fraction=0.0010-0.0015mm. For soil: Clay	PARTSZ_0.0010mm			UF					4.4	%								
NMED DOEOB	Toro	8/17/09			Laser fraction=0.0010-0.0015mm. For soil: Clay	PARTSZ_0.0010mm			UF					3.4	%								
NMED DOEOB	Toro	8/24/09			Laser fraction=0.0010-0.0015mm. For soil: Clay	PARTSZ_0.0010mm			UF					4.2	%								
NMED DOEOB	Homo	7/19/09			Laser fraction=0.0010-0.0015mm. For soil: Clay	PARTSZ_0.0010mm			UF					5.7	%								
NMED DOEOB	Homo	8/5/09			Laser fraction=0.0010-0.0015mm. For soil: Clay	PARTSZ_0.0010mm			UF					5.2	%								
NMED DOEOB	Canada Aqua (Dixon)	9/13/09			Laser fraction=0.0010-0.0015mm. For soil: Clay	PARTSZ_0.0010mm			UF					4.9	%								
NMED DOEOB	Truchas	7/28/09			Laser fraction=0.0010-0.0015mm. For soil: Clay	PARTSZ_0.0010mm			UF					5.5	%								
NMED DOEOB	Cañada de los Marias	8/4/09			Laser fraction=0.0010-0.0015mm. For soil: Clay	PARTSZ_0.0010mm			UF					3.4	%								
NMED DOEOB	Rio del Oso	7/7/09			Laser fraction=0.0005-0.0010mm. For soil: Clay	PARTSZ_0.0005mm			UF					2.9	%								
NMED DOEOB	Rio del Oso	7/19/09			Laser fraction=0.0005-0.0010mm. For soil: Clay	PARTSZ_0.0005mm			UF					2.1	%								
NMED DOEOB	Rio del Oso	8/24/09			Laser fraction=0.0005-0.0010mm. For soil: Clay	PARTSZ_0.0005mm			UF					2.3	%								
NMED DOEOB	Pojoaque River East (Snowmelt Runoff)	5/5/09			Laser fraction=0.0005-0.0010mm. For soil: Clay	PARTSZ_0.0005mm			UF					3.5	%								
NMED DOEOB	Pojoaque River East (Southern Bank)	8/5/09			Laser fraction=0.0005-0.0010mm. For soil: Clay	PARTSZ_0.0005mm			UF					5.3	%								

NMED DOEOB	Pojoaque River East (Northern Bank)	8/13/09			Laser fraction=0.0005-0.0010mm. For soil: Clay	PARTSZ_0.0005mm			UF					5.6	%								
NMED DOEOB	Pojoaque River East (Southern Bank)	8/13/09			Laser fraction=0.0005-0.0010mm. For soil: Clay	PARTSZ_0.0005mm			UF					5.4	%								
NMED DOEOB	Pojoaque River East (Southern Bank)	9/2/09			Laser fraction=0.0005-0.0010mm. For soil: Clay	PARTSZ_0.0005mm			UF					4.7	%								
NMED DOEOB	Toro	8/17/09			Laser fraction=0.0005-0.0010mm. For soil: Clay	PARTSZ_0.0005mm			UF					2.7	%								
NMED DOEOB	Toro	8/24/09			Laser fraction=0.0005-0.0010mm. For soil: Clay	PARTSZ_0.0005mm			UF					4.5	%								
NMED DOEOB	Homo	7/19/09			Laser fraction=0.0005-0.0010mm. For soil: Clay	PARTSZ_0.0005mm			UF					4.8	%								
NMED DOEOB	Homo	8/5/09			Laser fraction=0.0005-0.0010mm. For soil: Clay	PARTSZ_0.0005mm			UF					4.6	%								
NMED DOEOB	Canada Aqua (Dixon)	9/13/09			Laser fraction=0.0005-0.0010mm. For soil: Clay	PARTSZ_0.0005mm			UF					5.7	%								
NMED DOEOB	Truchas	7/28/09			Laser fraction=0.0005-0.0010mm. For soil: Clay	PARTSZ_0.0005mm			UF					5.8	%								
NMED DOEOB	Cañada de los Marias	8/4/09			Laser fraction=0.0005-0.0010mm. For soil: Clay	PARTSZ_0.0005mm			UF					3.8	%								
NMED DOEOB	Rio del Oso	7/7/09			Laser fraction=0.00001-0.0005mm. For soil: Clay	PARTSZ_0.0001mm			UF					0	%								
NMED DOEOB	Rio del Oso	7/19/09			Laser fraction=0.00001-0.0005mm. For soil: Clay	PARTSZ_0.0001mm			UF					0	%								
NMED DOEOB	Rio del Oso	8/24/09			Laser fraction=0.00001-0.0005mm. For soil: Clay	PARTSZ_0.0001mm			UF					0	%								
NMED DOEOB	Pojoaque River East (Snowmelt Runoff)	5/5/09			Laser fraction=0.00001-0.0005mm. For soil: Clay	PARTSZ_0.0001mm			UF					0.2	%								
NMED DOEOB	Pojoaque River East (Southern Bank)	8/5/09			Laser fraction=0.00001-0.0005mm. For soil: Clay	PARTSZ_0.0001mm			UF					0.5	%								
NMED DOEOB	Pojoaque River East (Northern Bank)	8/13/09			Laser fraction=0.00001-0.0005mm. For soil: Clay	PARTSZ_0.0001mm			UF					0.6	%								
NMED DOEOB	Pojoaque River East (Southern Bank)	8/13/09			Laser fraction=0.00001-0.0005mm. For soil: Clay	PARTSZ_0.0001mm			UF					0.8	%								
NMED DOEOB	Pojoaque River East (Southern Bank)	9/2/09			Laser fraction=0.00001-0.0005mm. For soil: Clay	PARTSZ_0.0001mm			UF					0.3	%								
NMED DOEOB	Toro	8/17/09			Laser fraction=0.00001-0.0005mm. For soil: Clay	PARTSZ_0.0001mm			UF					0	%								
NMED DOEOB	Toro	8/24/09			Laser fraction=0.00001-0.0005mm. For soil: Clay	PARTSZ_0.0001mm			UF					0.1	%								
NMED DOEOB	Homo	7/19/09			Laser fraction=0.00001-0.0005mm. For soil: Clay	PARTSZ_0.0001mm			UF					0	%								
NMED DOEOB	Homo	8/5/09			Laser fraction=0.00001-0.0005mm. For soil: Clay	PARTSZ_0.0001mm			UF					0.1	%								
NMED DOEOB	Canada Aqua (Dixon)	9/13/09			Laser fraction=0.00001-0.0005mm. For soil: Clay	PARTSZ_0.0001mm			UF					0.9	%								
NMED DOEOB	Truchas	7/28/09			Laser fraction=0.00001-0.0005mm. For soil: Clay	PARTSZ_0.0001mm			UF					0.5	%								
NMED DOEOB	Cañada de los Marias	8/4/09			Laser fraction=0.00001-0.0005mm. For soil: Clay	PARTSZ_0.0001mm			UF					0.2	%								

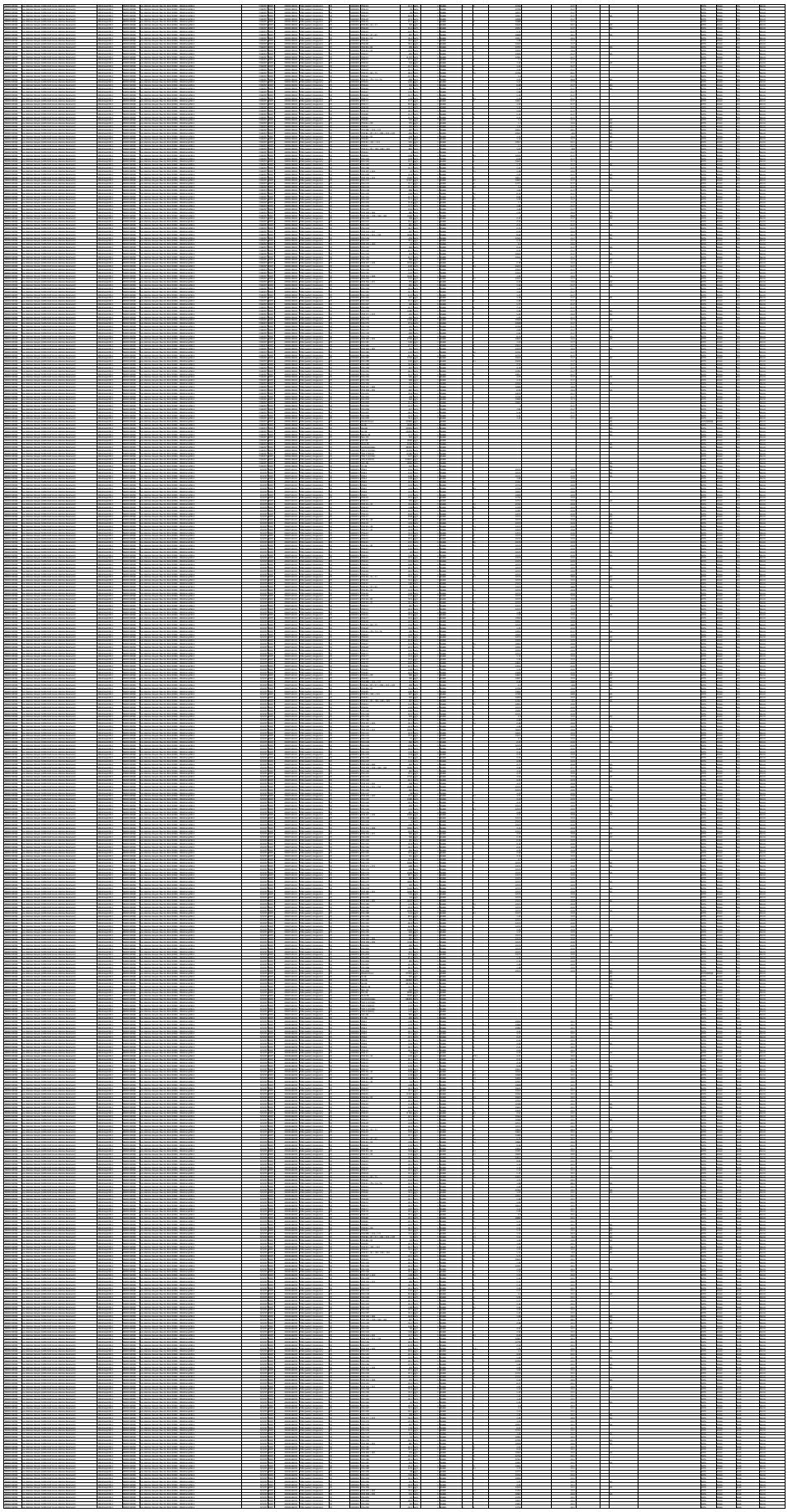

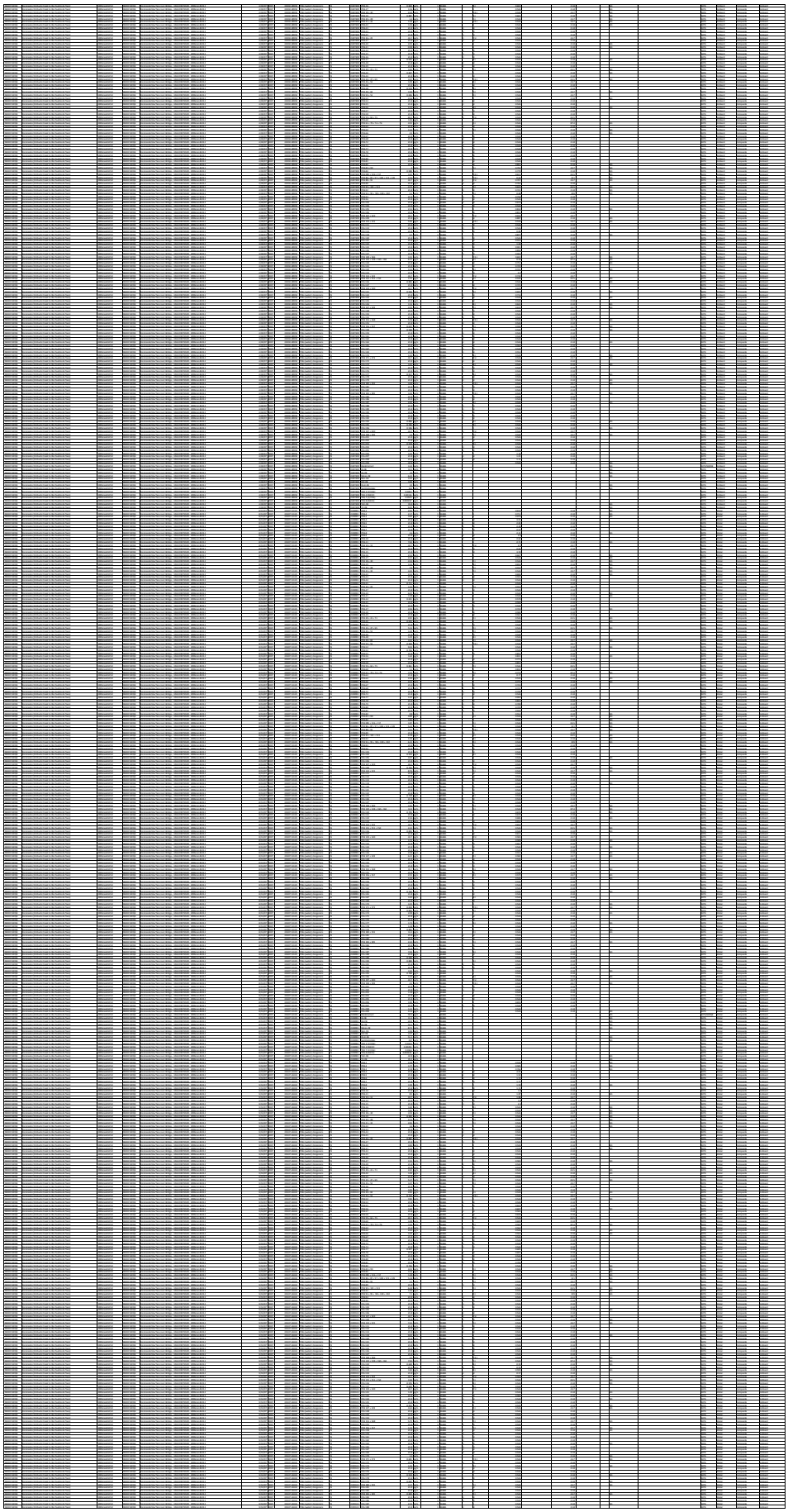

| | | |

Appendix C

Probability Plots

This appendix contains probability plots for polychlorinated biphenyl (PCB) concentrations on three scales: (1) untransformed (normal distribution), (2) gamma transformation, and (3) natural logarithmic transformation.

The probability plots show each analytical result ordered from lowest to highest. The x-axis is the standard normal quantile scale. The units of the standard normal quantile are in standard deviation, where 1 represents 1 standard deviation. The y-axis of the probability plot is the PCB concentration in ng/L or ng/g. The purpose of the plots is twofold. First, they are a succinct way to present all data for each analyte at a specific location. Second, they provide a way to assess the statistical distribution of each group of results. Specifically, if the data follow a straight line when plotted on an untransformed or standard normal scale, these data are considered to originate from a normal distribution. One can assess the fit to other statistical distributions by transforming the y-axis to another scale. For example, chemicals frequently follow a lognormal distribution, and transforming the y-axis into a logarithmic scale assesses the fit to a lognormal distribution.

Generally, probability plots of background concentration data for soils, sediments, and dissolved constituents plot on a line after some form of transformation, indicating environmental levels of many constituents vary within a limited statistical range. Outliers or anomalous results are often identified by their deviation from the line. However, for total PCB concentrations in stormwater, it is not clear if this approach works to identify outliers because stormwater total PCB variations are controlled more by the carrying capacity of the flow event rather than by actual variation in the PCB concentrations. Consequently, to identify possible outlier or anomalous results, the probability plots of the suspended PCB concentrations were analyzed because they generally vary within a relatively limited range unless contamination is present.

Several outliers were readily identified in the probability plots. Examples of clear probable outliers are shown in the probability plot for Reference station suspended PCB concentrations. Three high concentration values plot considerably away from the line formed by the remaining values. Other potential outliers express themselves more subtlety in the plots and must be identified through complementary lines of evidence. For example, four potential outliers are suggested in the suspended PCB concentration plots for urban runoff. P-ROM-3 was identified as a likely outlier because the suspended PCB concentration was elevated and the total PCB concentrations were among the highest measured. S-ROM-2(a) was identified as a likely outlier because multiple values of elevated suspended PCBs were measured, indicating repeated presence. In contrast, Timber Ridge was not identified as a station with anomalous concentrations because only 1 of 11 suspended PCB sample results for the stations appeared as an outlier.

Precipitation

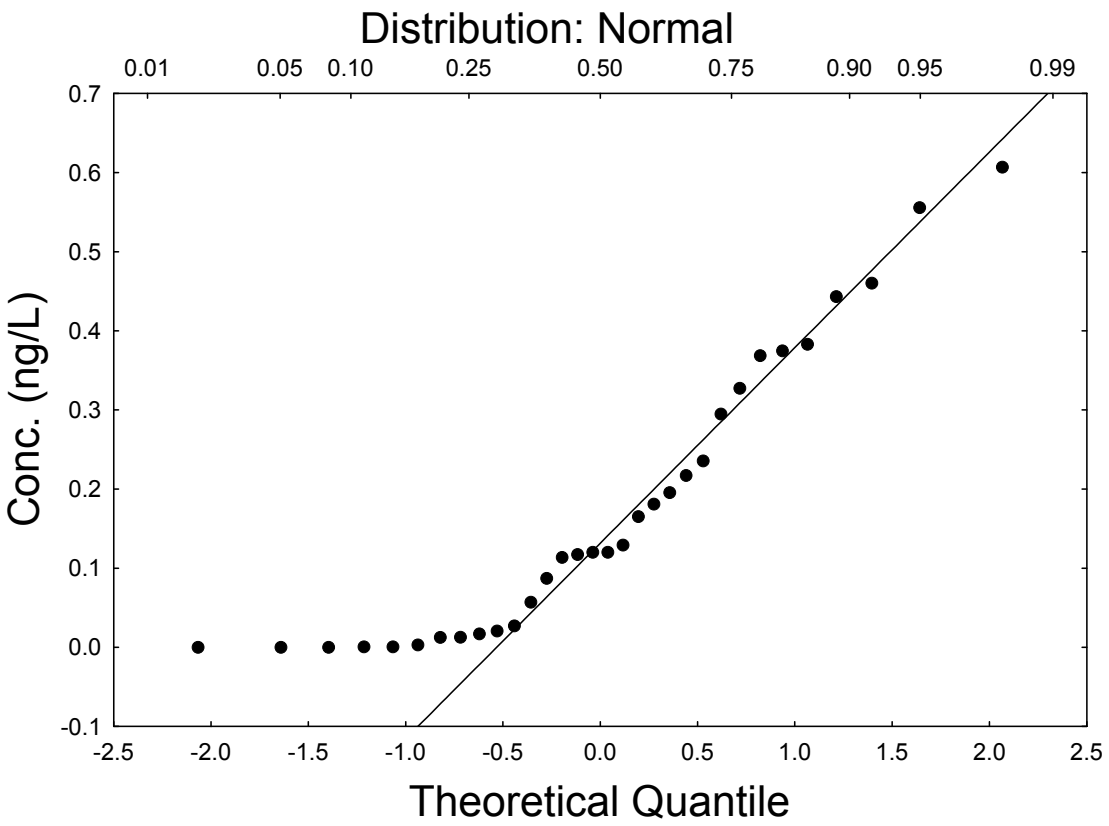

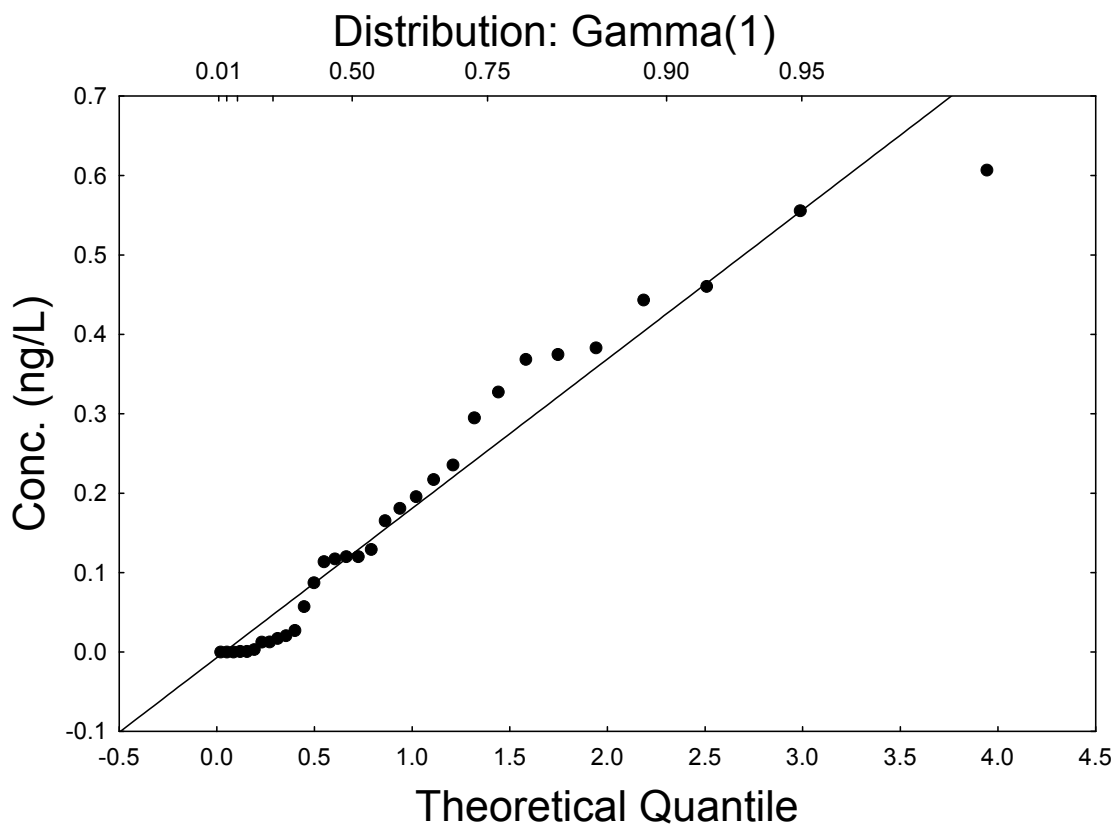
Distribution: Gamma(1)
0.01
0.50
0.75
0.90
0.95
Conc. (ng/L)
Theoretical Quantile

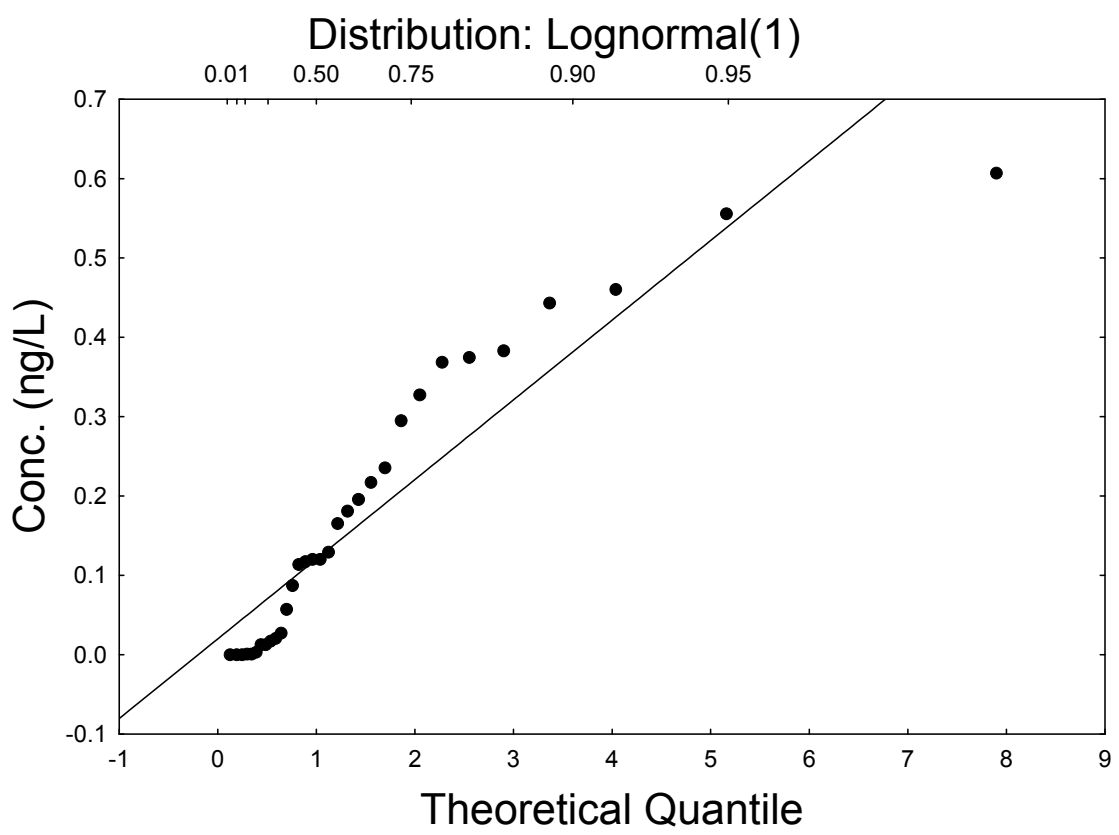
Distribution: Lognormal(1)
0.01
0.50
0.75
0.90
0.95
Conc. (ng/L)
Theoretical Quantile

Snowpack

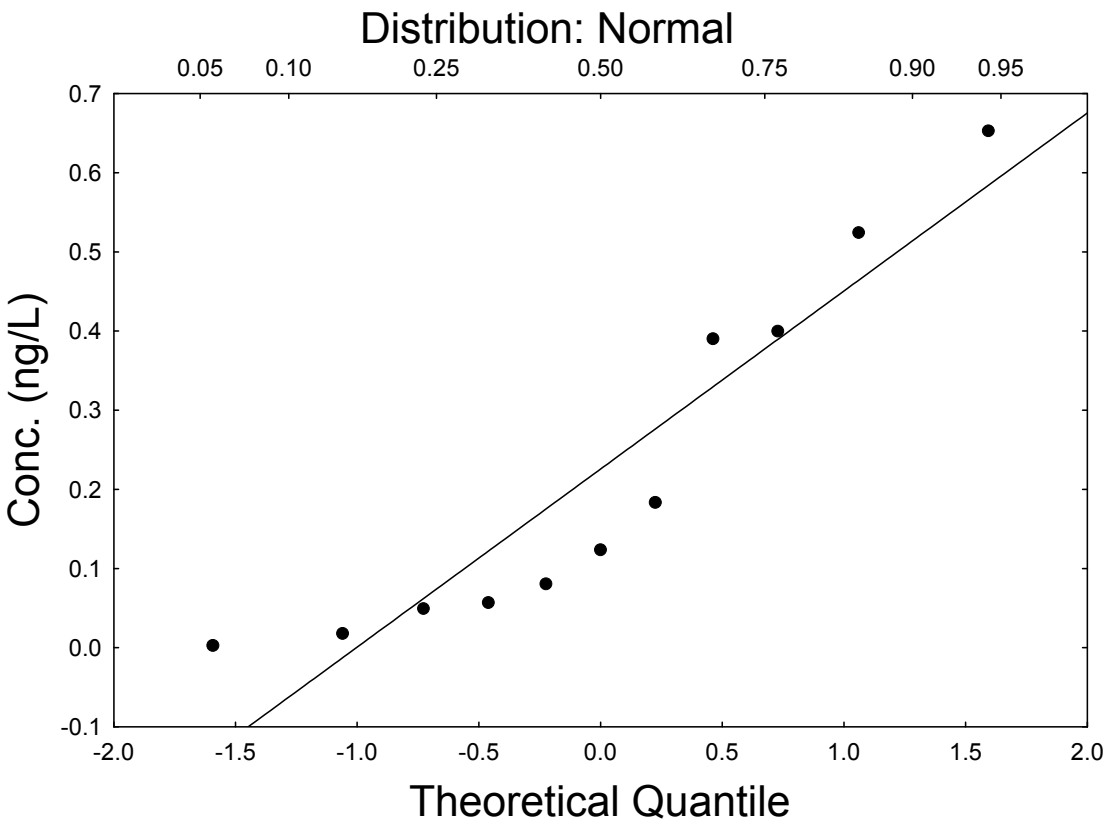
Distribution: Normal
0.05
0.10
0.25
0.50
0.75
0.90
0.95
0.7
0.6
0.5
0.4
0.3
0.2
0.1
0.0
-0.1
Conc. (ng/L)
-2.0
-1.5
-1.0
-0.5
0.0
0.5
1.0
1.5
2.0
Theoretical Quantile

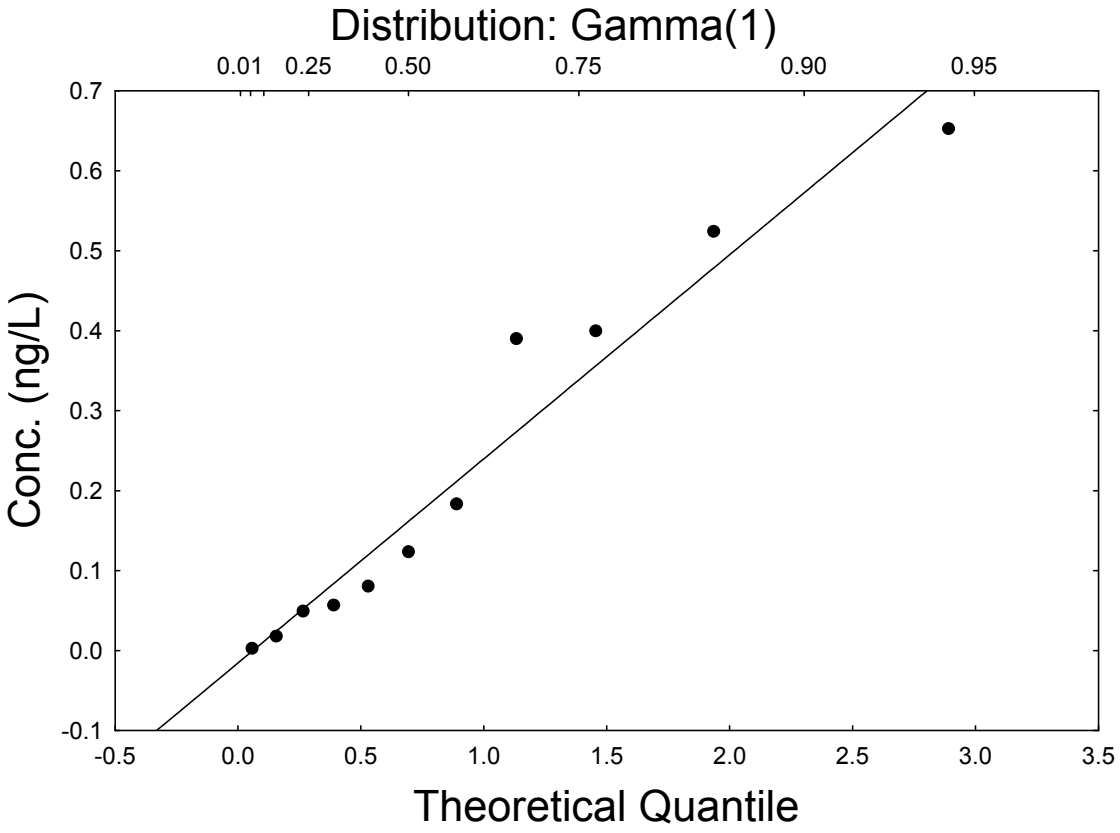
Distribution: Gamma(1)
0.01 0.25 0.50 0.75 0.90 0.95
Conc. (ng/L)
0.7
0.6
0.5
0.4
0.3
0.2
0.1
0.0
-0.1
-0.5 0.0 0.5 1.0 1.5 2.0 2.5 3.0 3.5
Theoretical Quantile

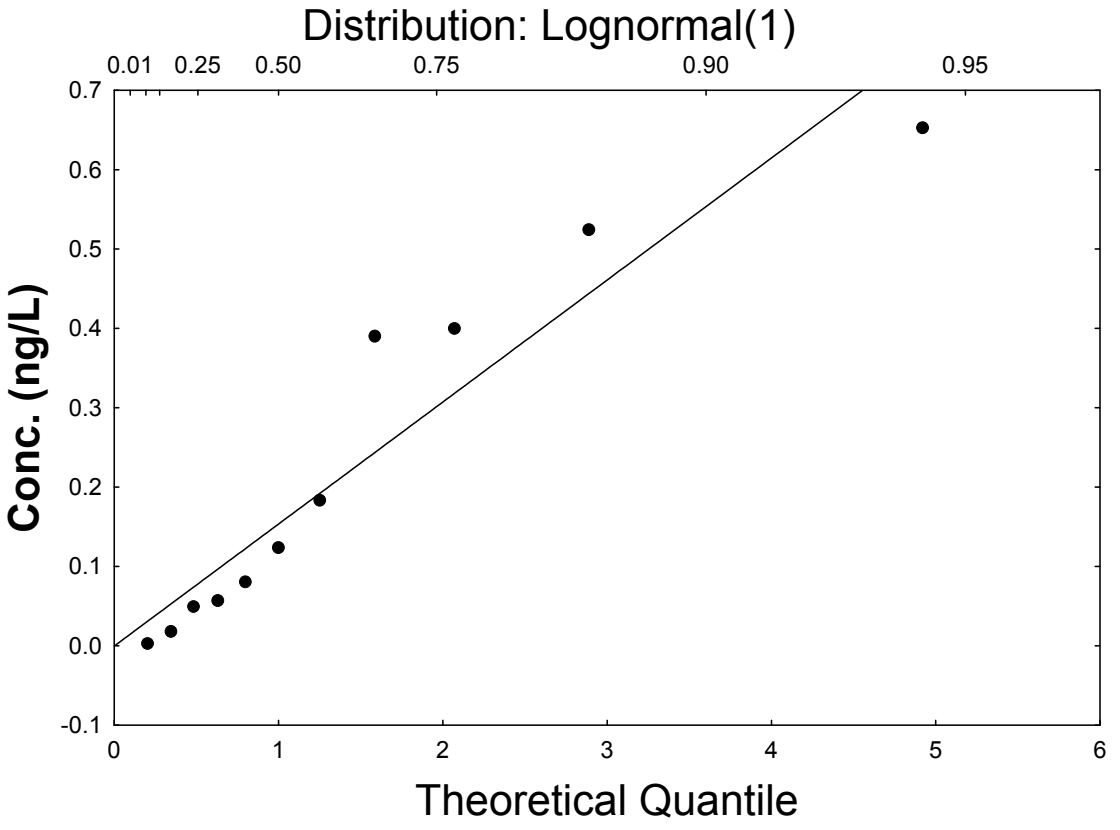
Distribution: Lognormal(1)
0.01 0.25 0.50 0.75 0.90 0.95
Conc. (ng/L)
0.7
0.6
0.5
0.4
0.3
0.2
0.1
0.0
-0.1
0 1 2 3 4 5 6
Theoretical Quantile

Northern New Mexico Tributaries Stormwater PCBs

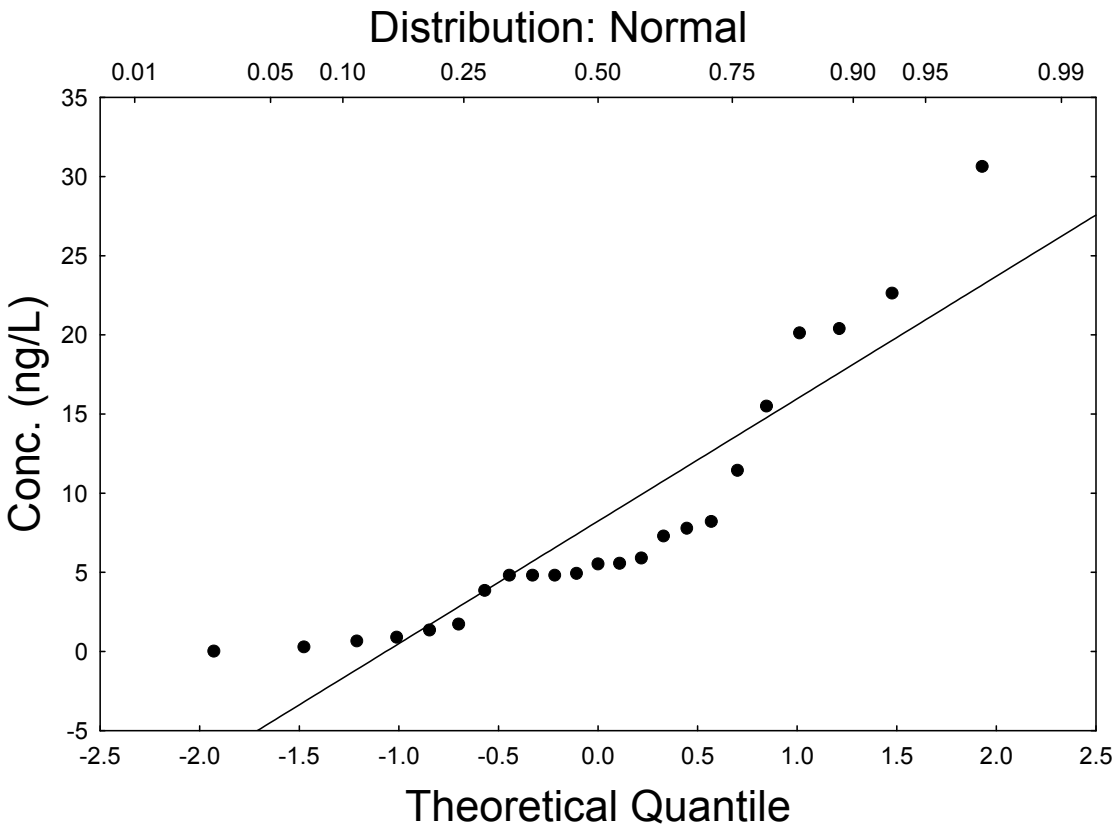

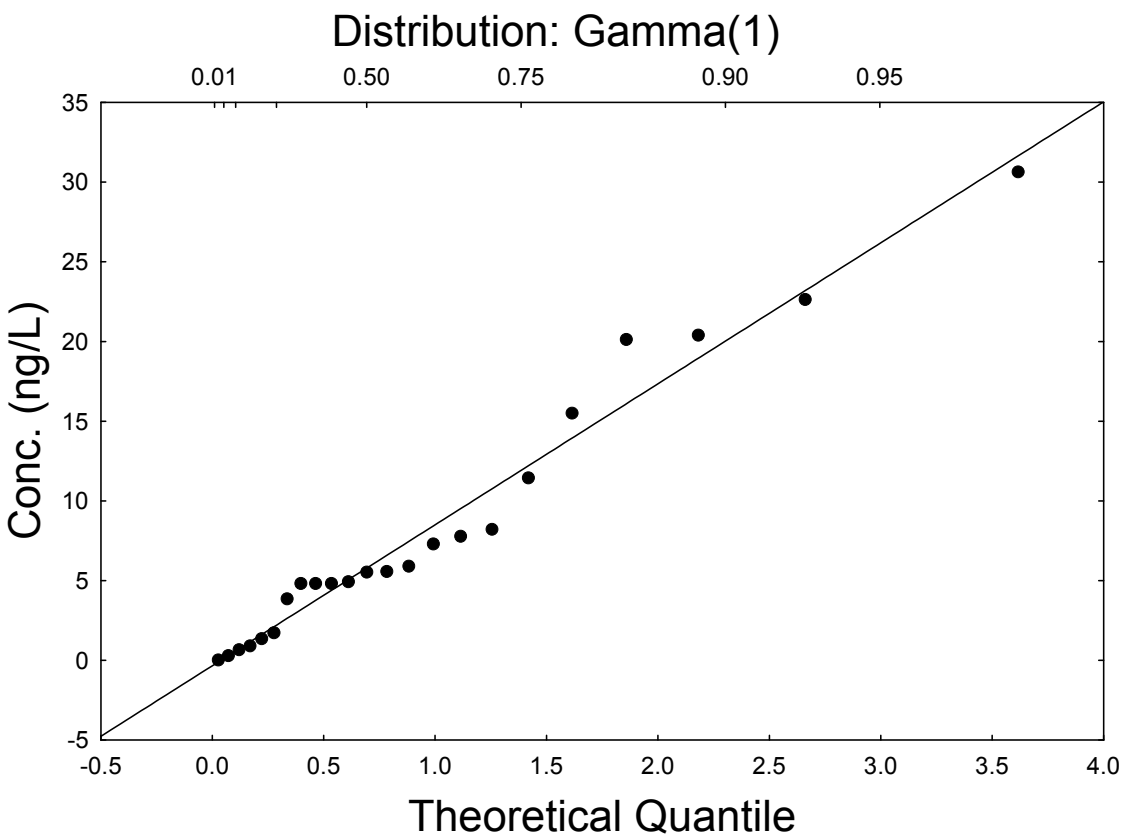
Distribution: Gamma(1)
0.01
0.50
0.75
0.90
0.95
Conc. (ng/L)
35
30
25
20
15
10
5
0
-5
-0.5
0.0
0.5
1.0
1.5
2.0
2.5
3.0
3.5
4.0
Theoretical Quantile

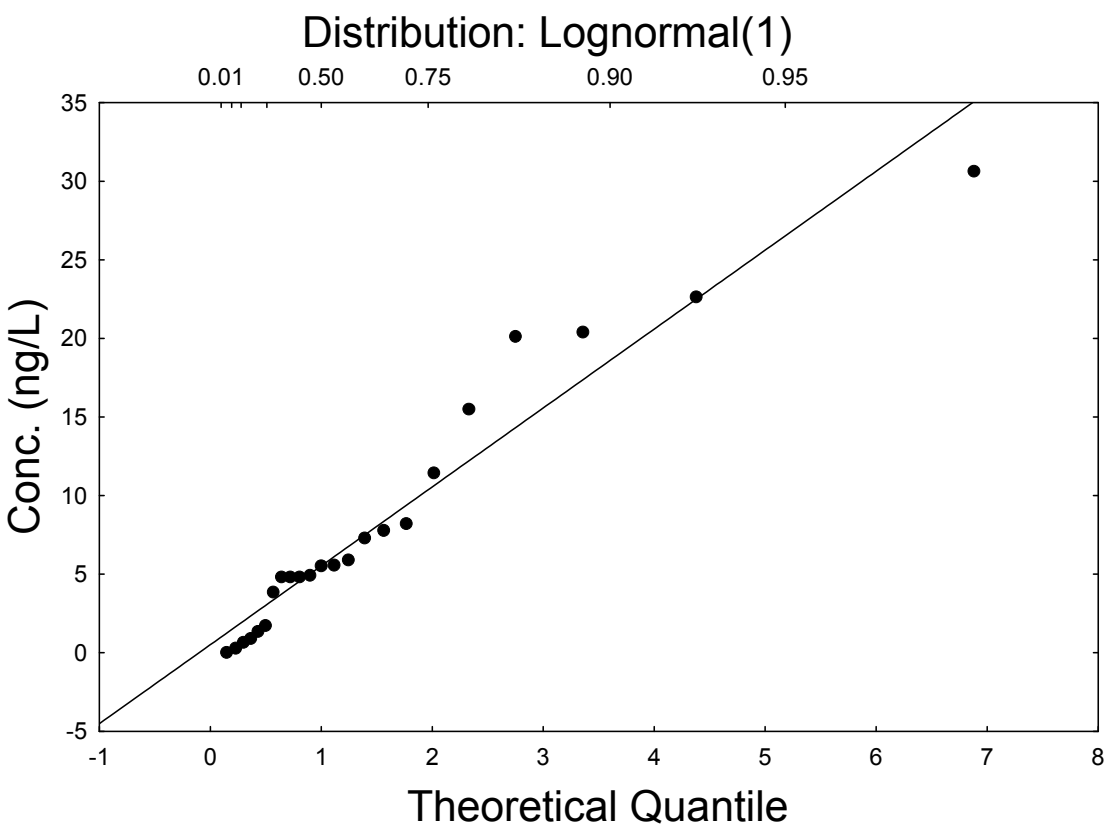
Distribution: Lognormal(1)
0.01
0.50
0.75
0.90
0.95
Conc. (ng/L)
35
30
25
20
15
10
5
0
-5
-1
0
1
2
3
4
5
6
7
8
Theoretical Quantile

Northern New Mexico Tributaries Suspended PCBs

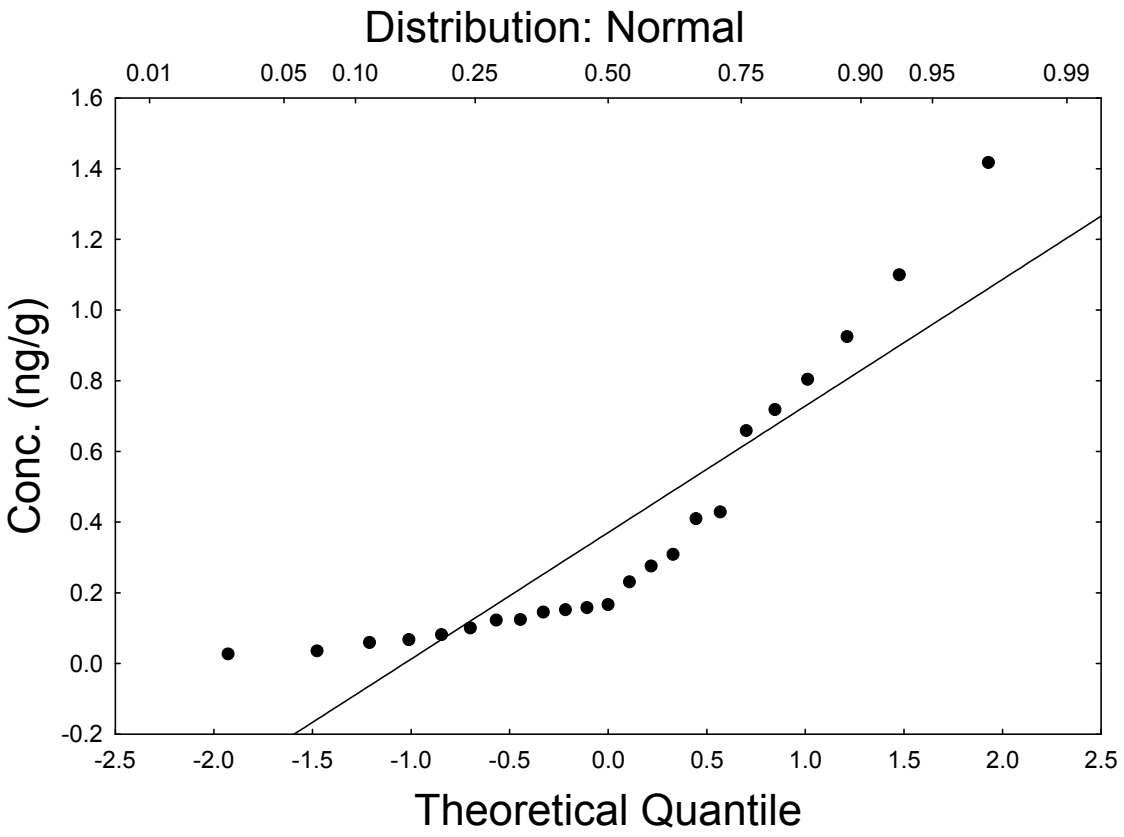

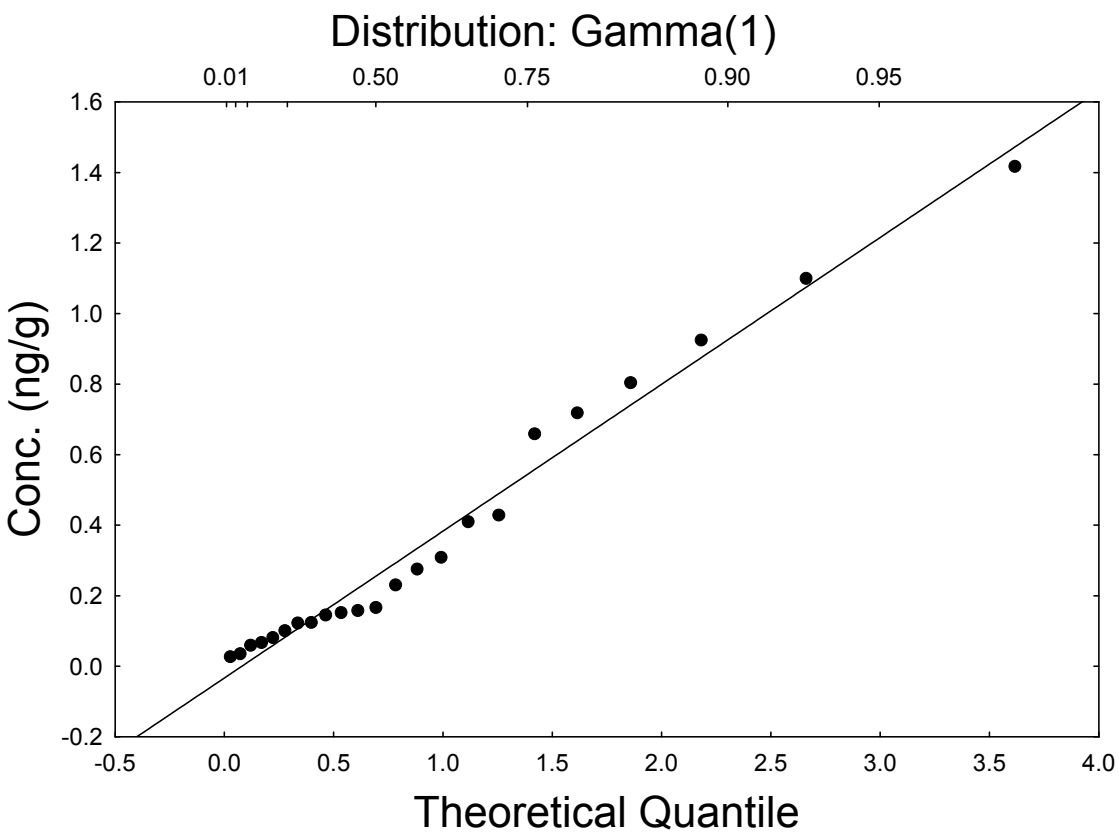
Distribution: Gamma(1)
0.01
0.50
0.75
0.90
0.95
Conc. (ng/g)
1.6
1.4
1.2
1.0
0.8
0.6
0.4
0.2
0.0
-0.2
-0.5
0.0
0.5
1.0
1.5
2.0
2.5
3.0
3.5
4.0
Theoretical Quantile

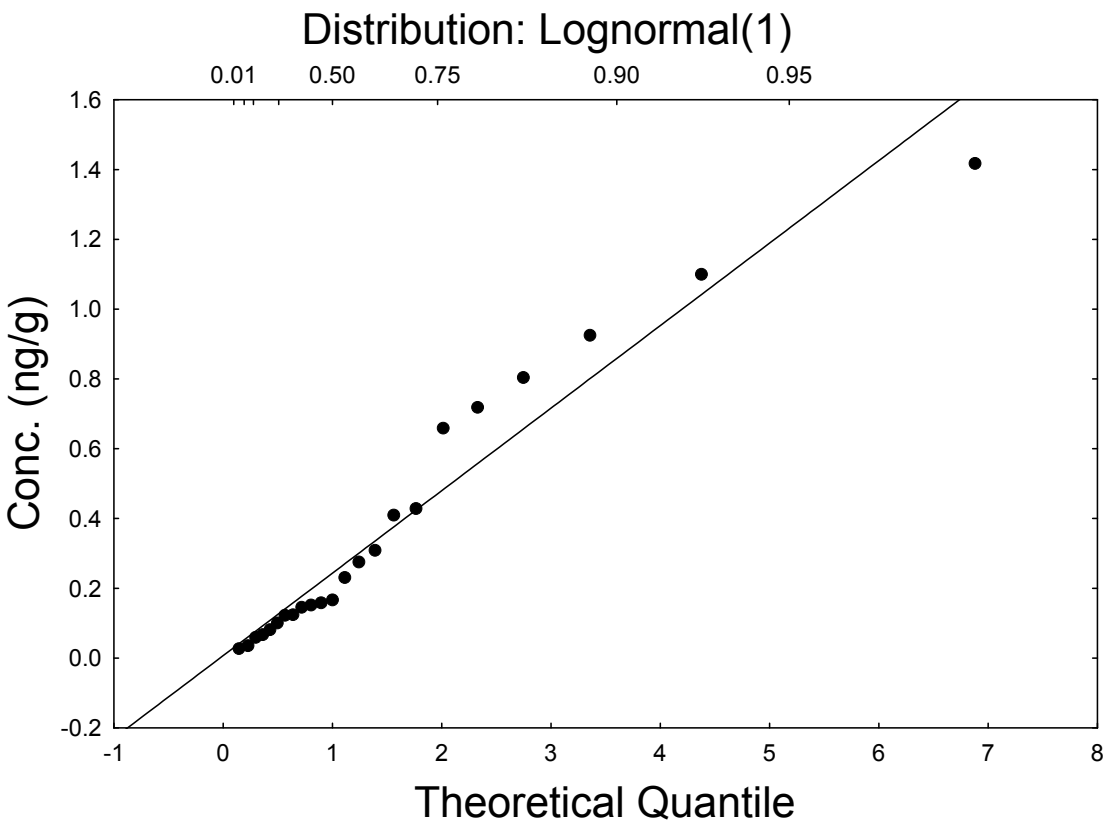
Distribution: Lognormal(1)
0.01
0.50
0.75
0.90
0.95
Conc. (ng/g)
1.6
1.4
1.2
1.0
0.8
0.6
0.4
0.2
0.0
-0.2
-1
0
1
2
3
4
5
6
7
8
Theoretical Quantile

Rio Grande/Rio Chama Stormwater PCBs

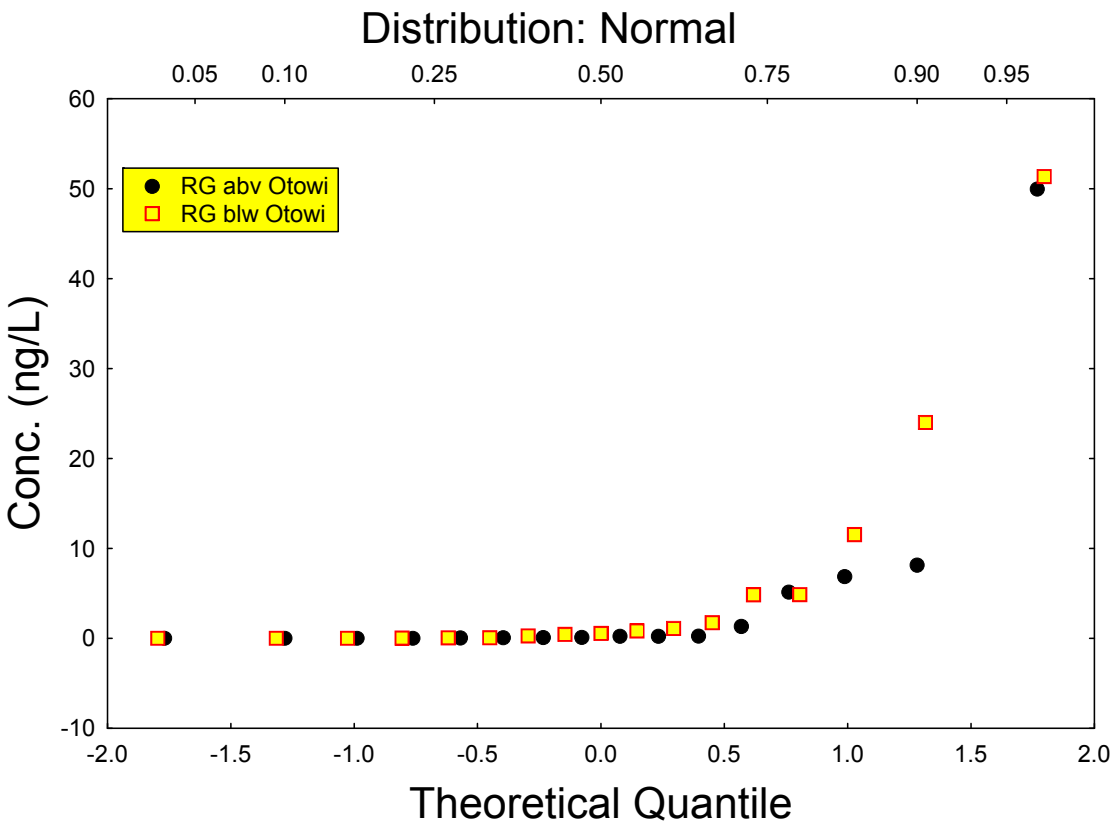

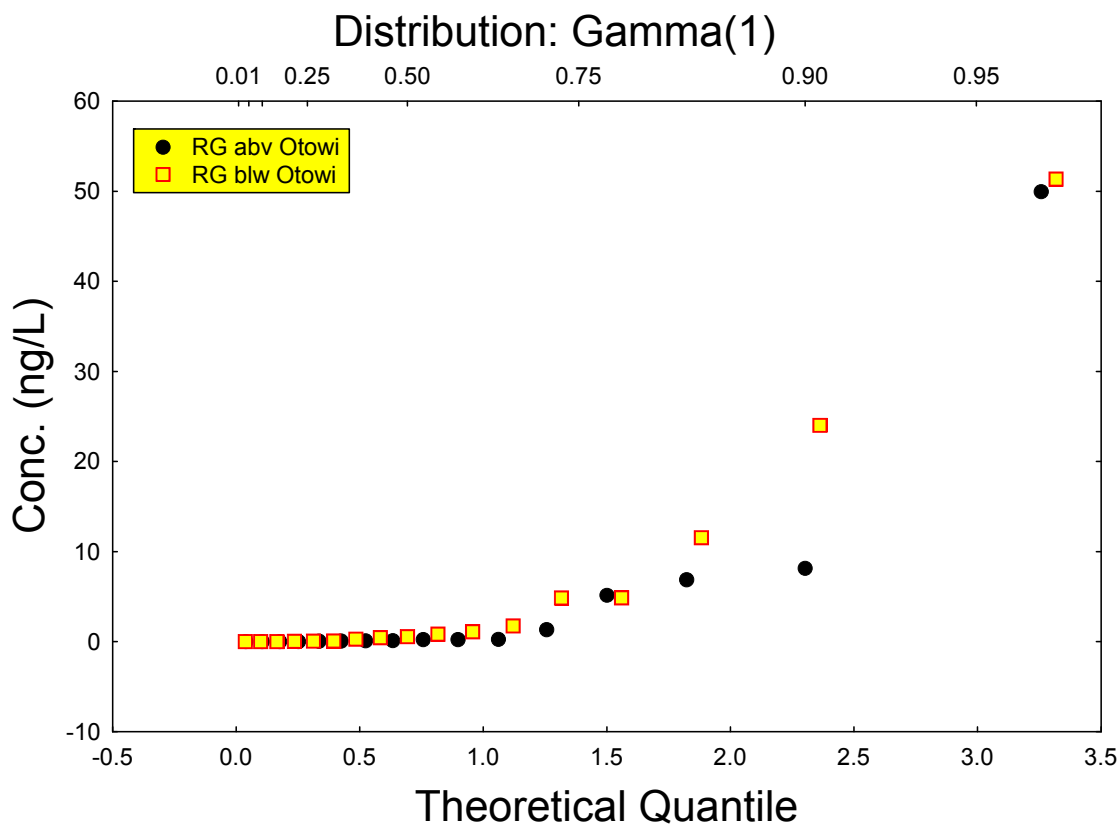
Distribution: Gamma(1)
0.01
0.25
0.50
0.75
0.90
0.95
RG abv Otowi
RG blw Otowi
Conc. (ng/L)
60
50
40
30
20
10
0
-10
-0.5
0.0
0.5
1.0
1.5
2.0
2.5
3.0
3.5
Theoretical Quantile

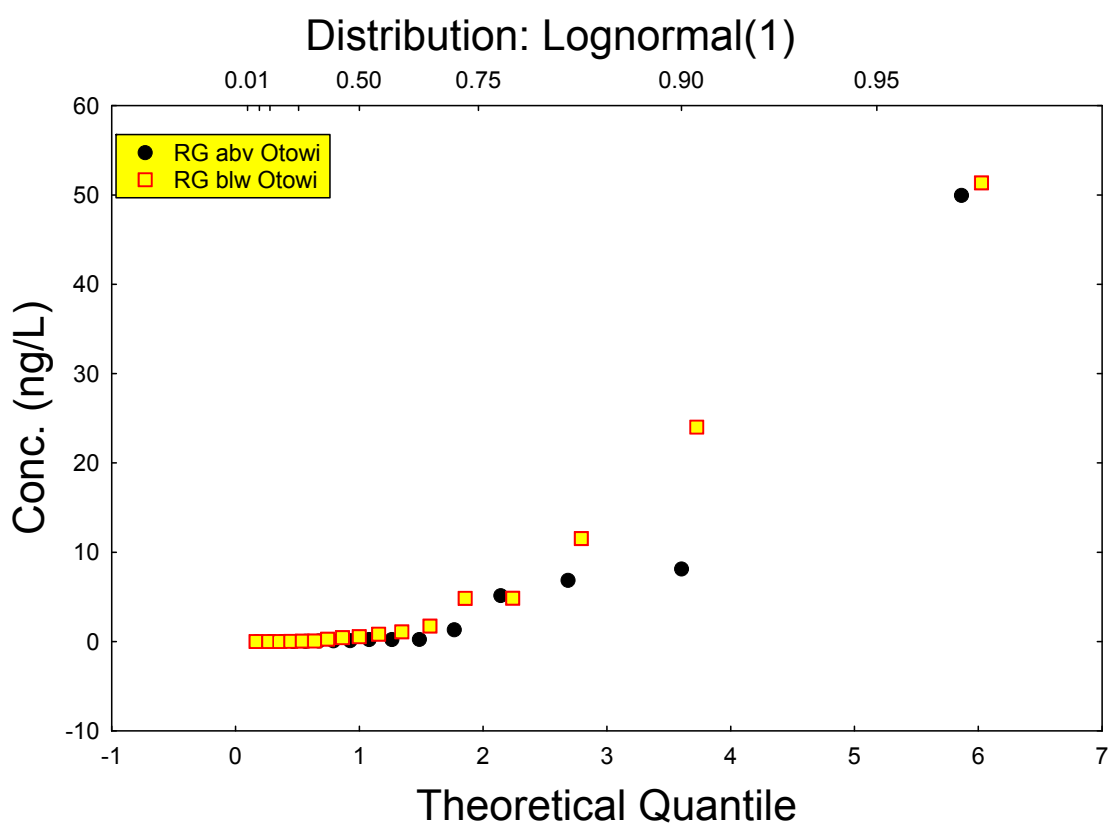
Distribution: Lognormal(1)
0.01
0.50
0.75
0.90
0.95
RG abv Otowi
RG blw Otowi
Conc. (ng/L)
60
50
40
30
20
10
0
-10
-1
0
1
2
3
4
5
6
7
Theoretical Quantile

Rio Grande/Rio Chama Suspended PCBs

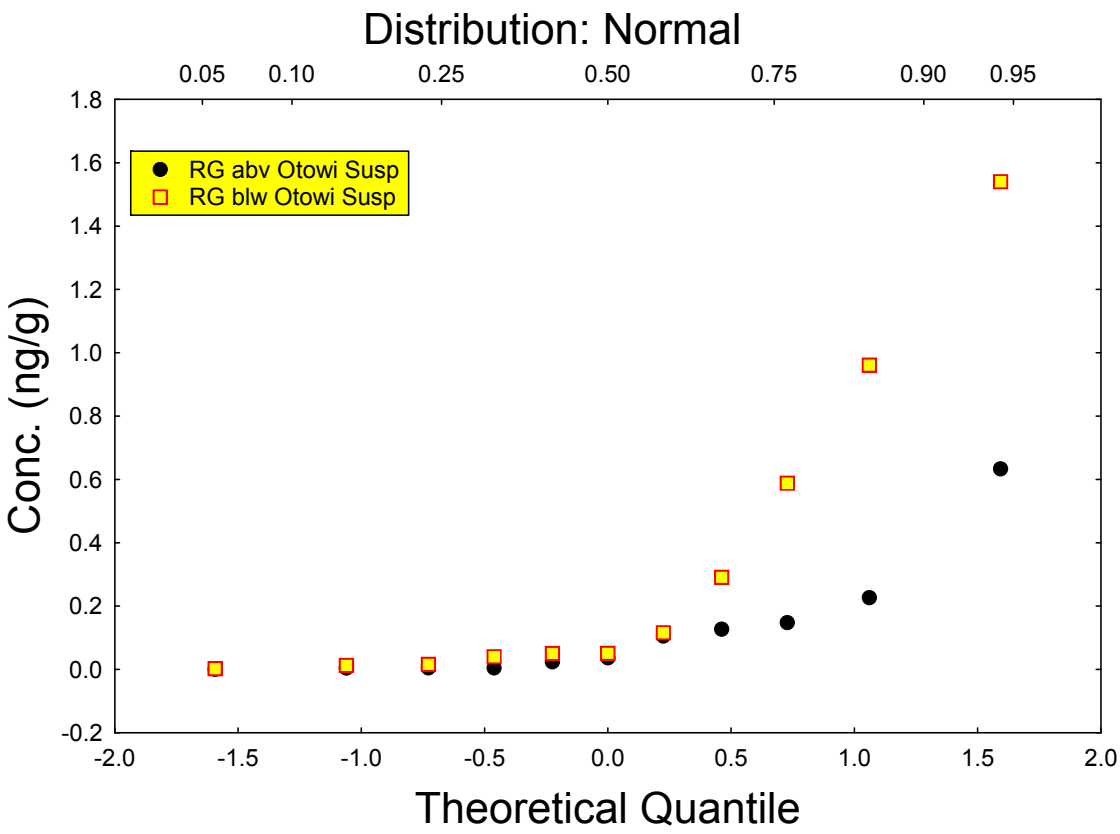

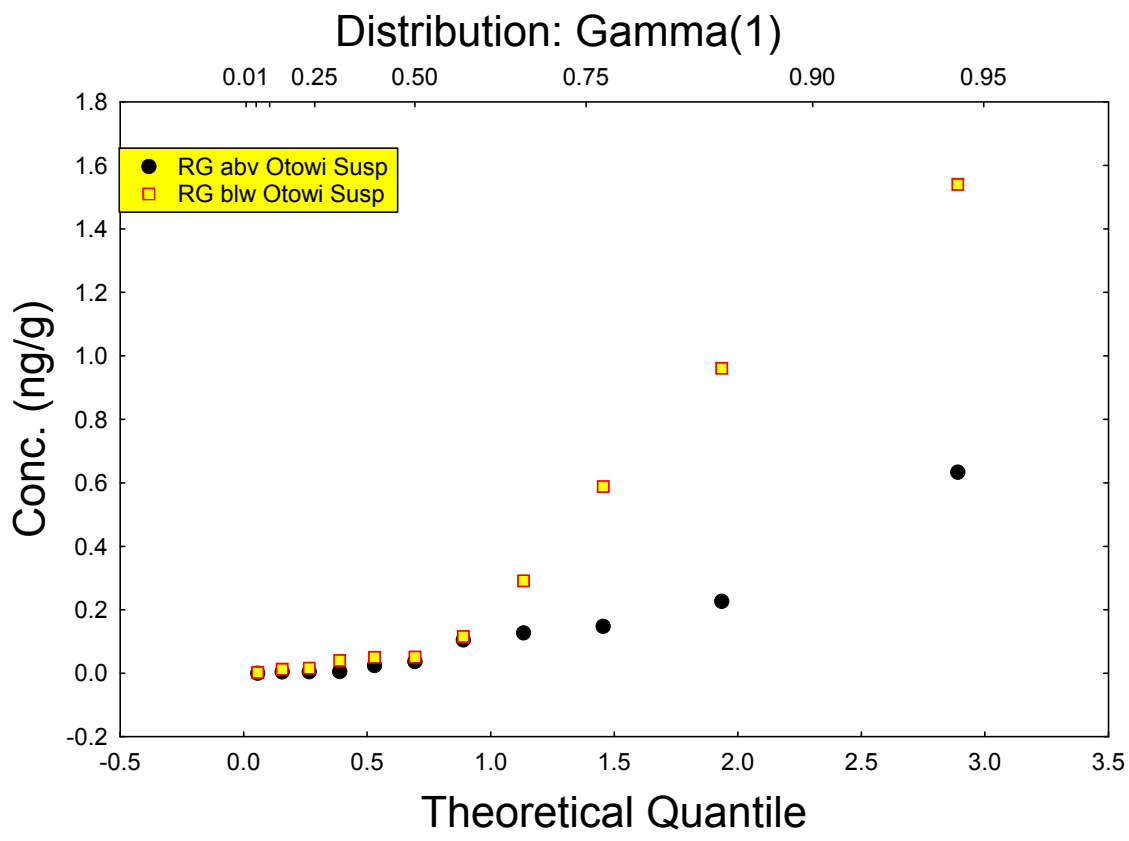
Distribution: Gamma(1)
0.01
0.25
0.50
0.75
0.90
0.95
RG abv Otowi Susp
RG blw Otowi Susp
Conc. (ng/g)
1.8
1.6
1.4
1.2
1.0
0.8
0.6
0.4
0.2
0.0
-0.2
-0.5
0.0
0.5
1.0
1.5
2.0
2.5
3.0
3.5
Theoretical Quantile

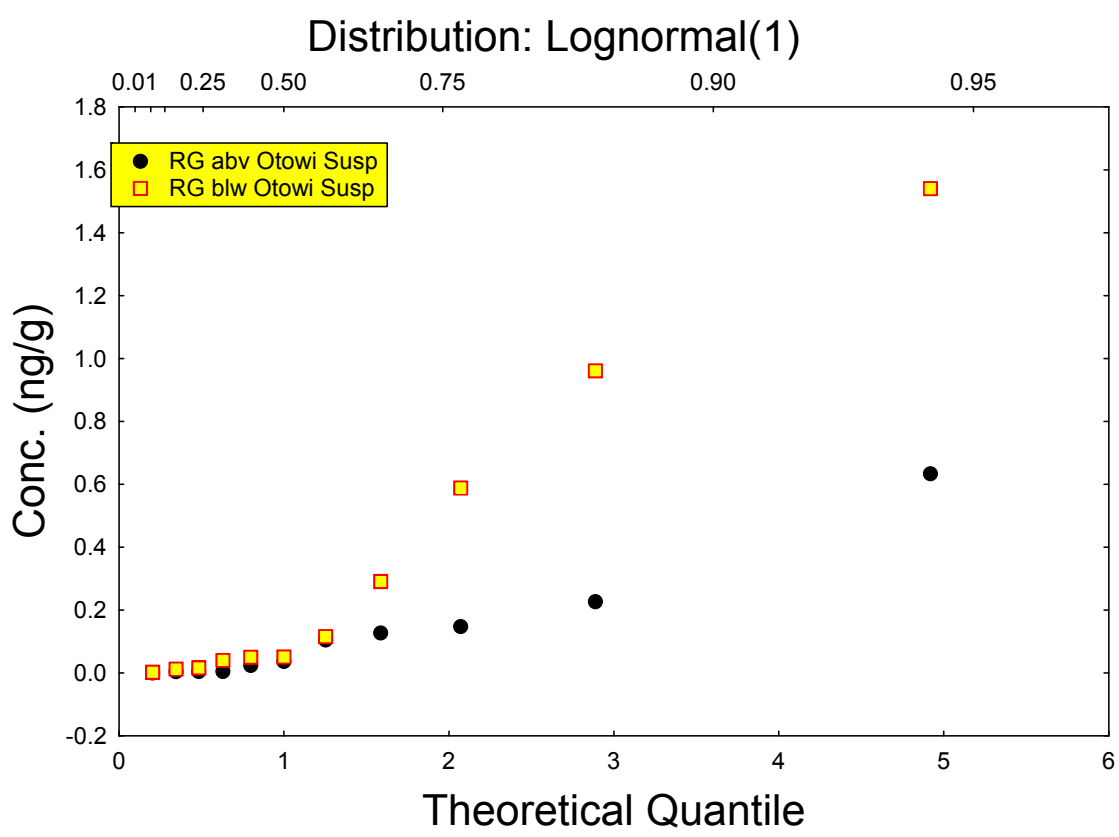
Distribution: Lognormal(1)
0.01
0.25
0.50
0.75
0.90
0.95
RG abv Otowi Susp
RG blw Otowi Susp
Conc. (ng/g)
1.8
1.6
1.4
1.2
1.0
0.8
0.6
0.4
0.2
0.0
-0.2
0
1
2
3
4
5
6
Theoretical Quantile

Reference Stations Stormwater PCBs

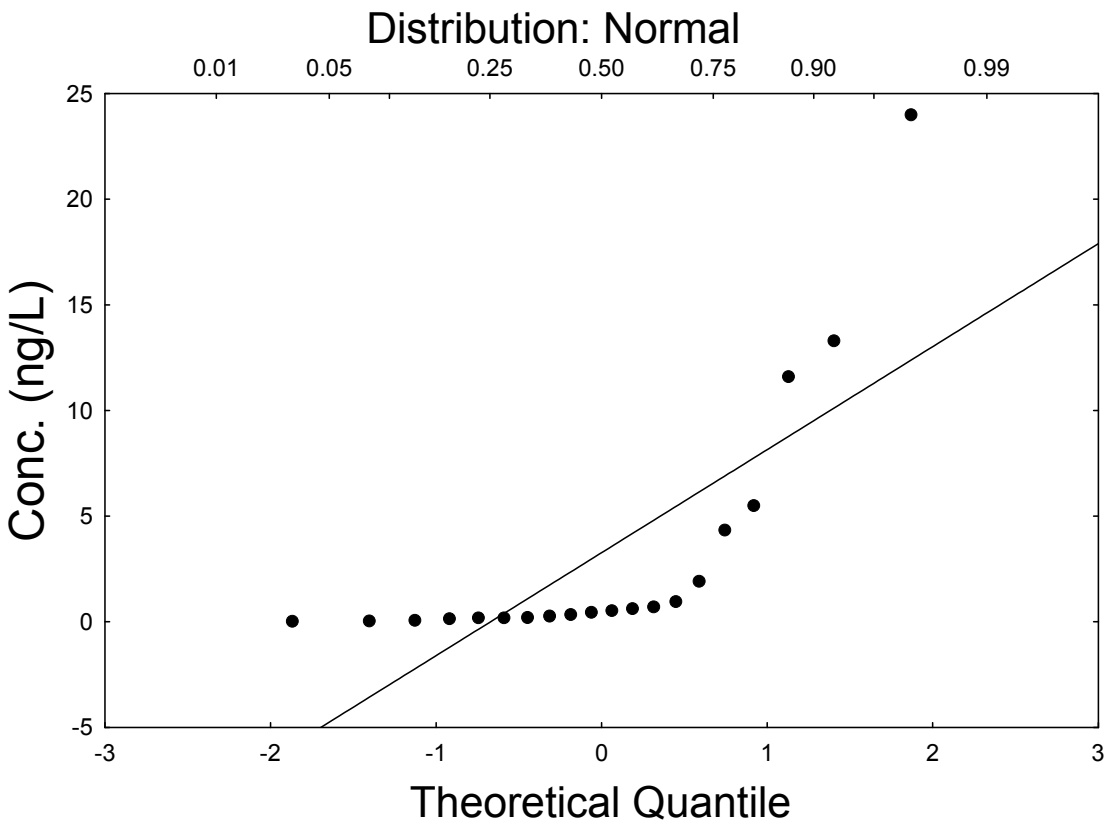

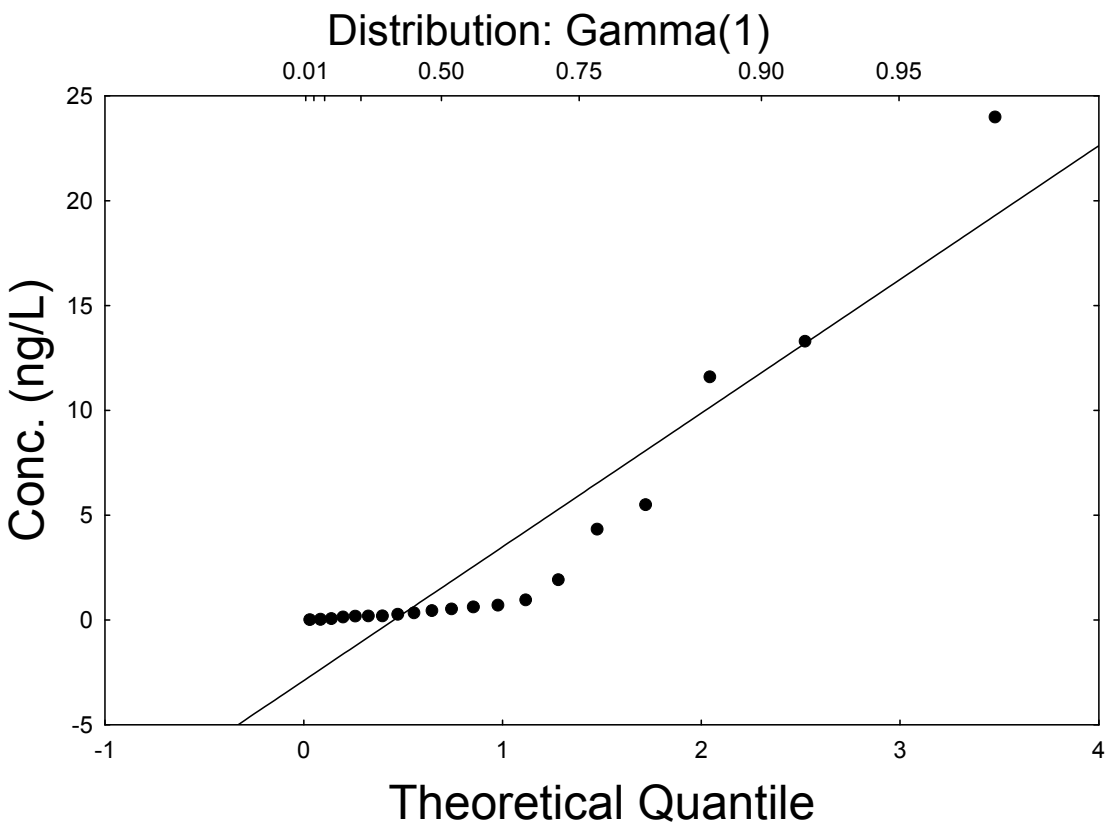
Distribution: Gamma(1)
0.01
0.50
0.75
0.90
0.95
Conc. (ng/L)
Theoretical Quantile

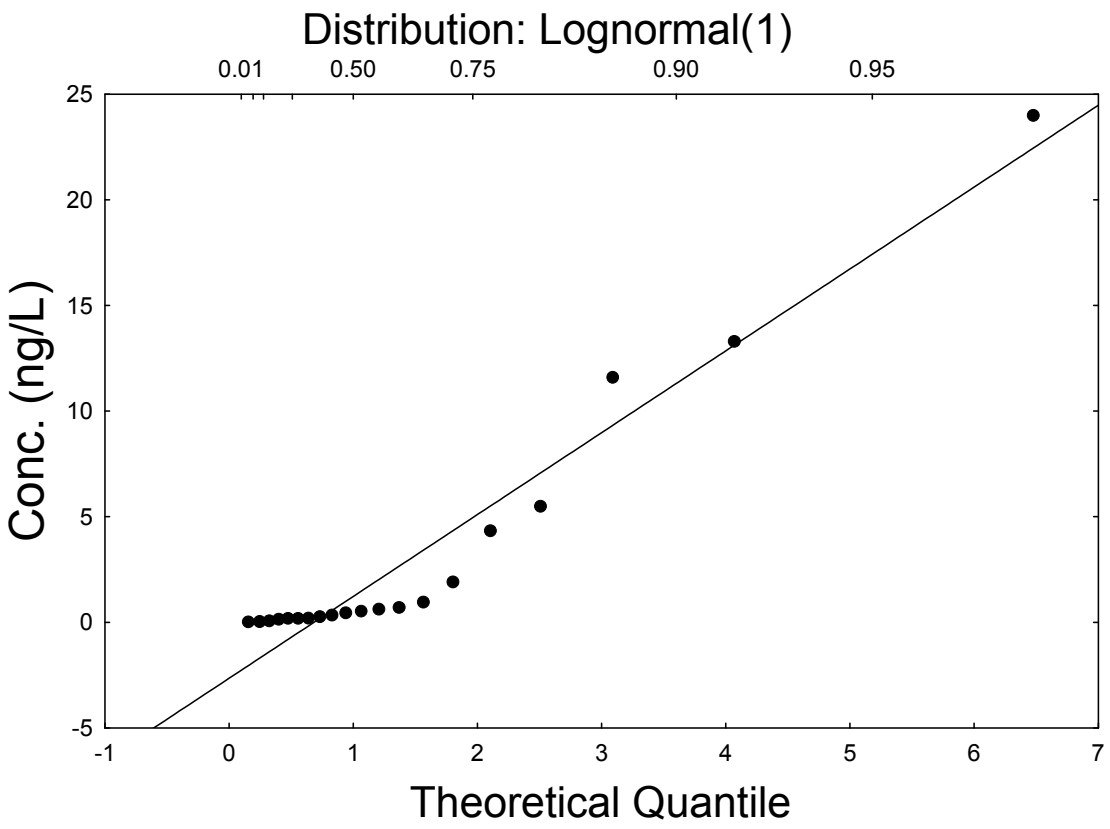
Distribution: Lognormal(1)
0.01
0.50
0.75
0.90
0.95
Conc. (ng/L)
Theoretical Quantile

Reference Stations Suspended PCBs

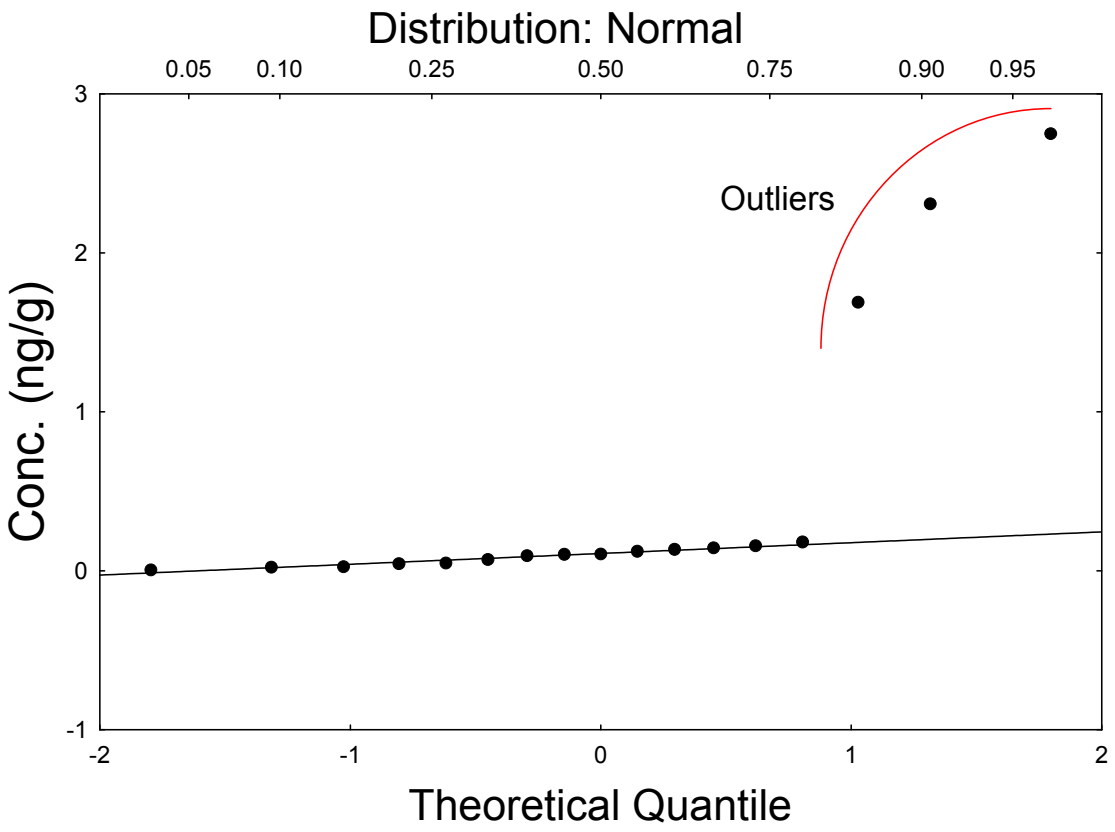

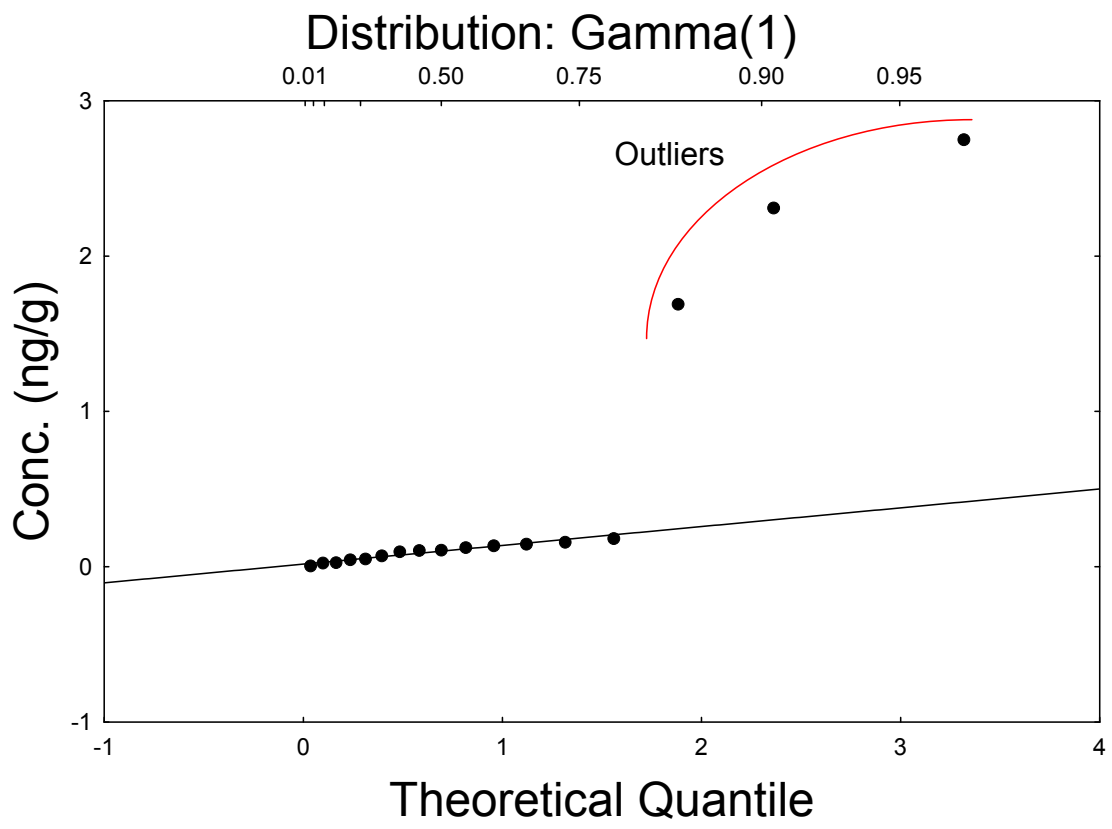
Distribution: Gamma(1)
0.01
0.50
0.75
0.90
0.95
Outliers
Conc. (ng/g)
Theoretical Quantile
3
2
1
0
-1
-1
0
1
2
3
4

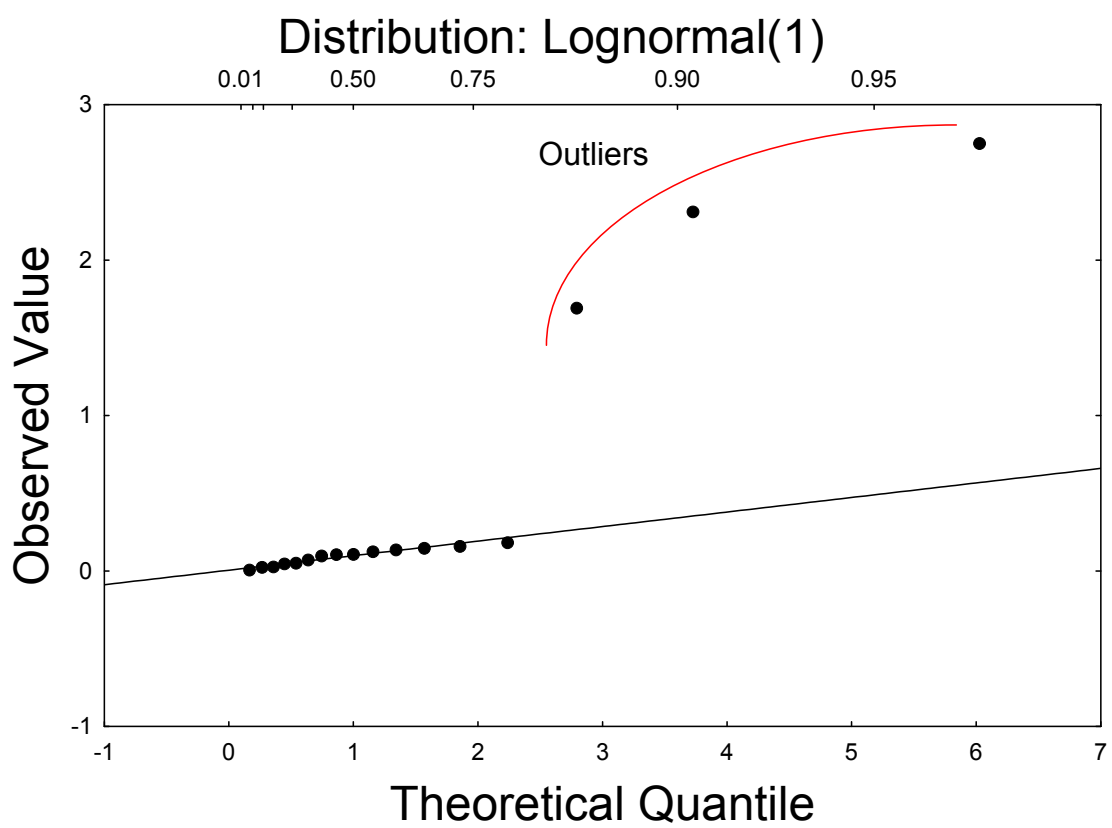
Distribution: Lognormal(1)
0.01
0.50
0.75
0.90
0.95
Outliers
Observed Value
Theoretical Quantile
3
2
1
0
-1
-1
0
1
2
3
4
5
6
7

Western Boundary Stations Stormwater PCBs

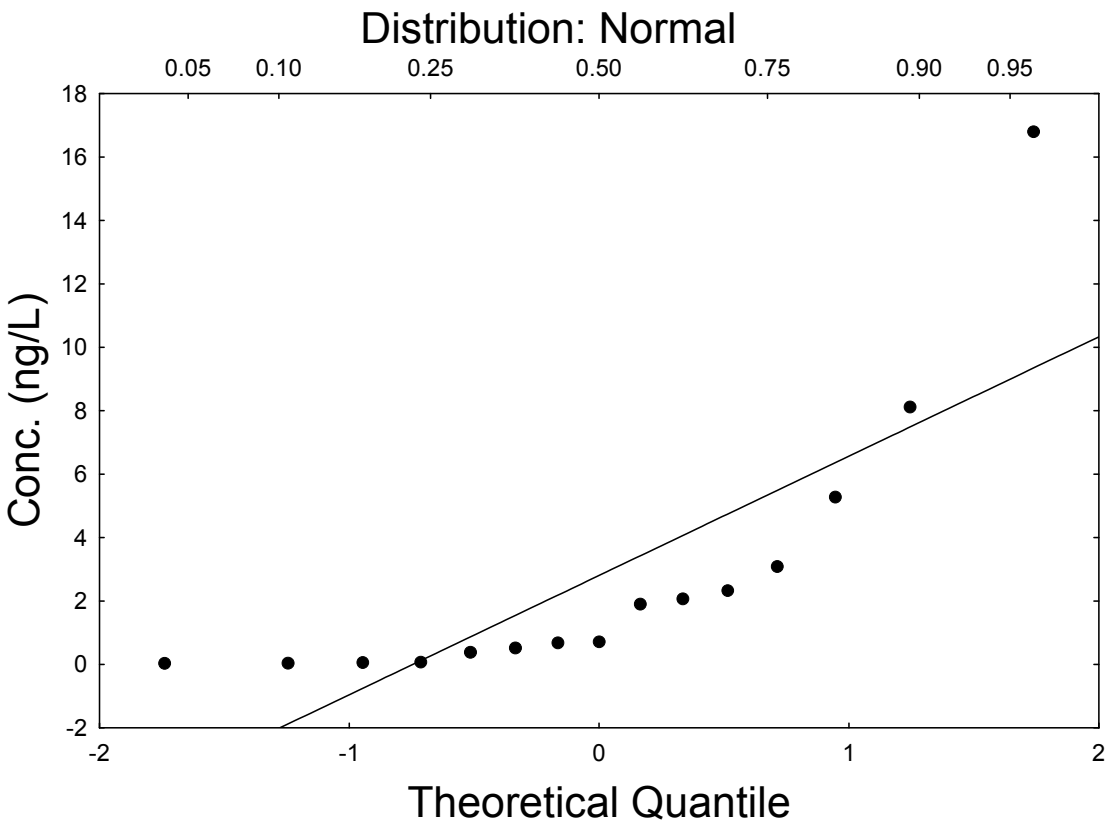

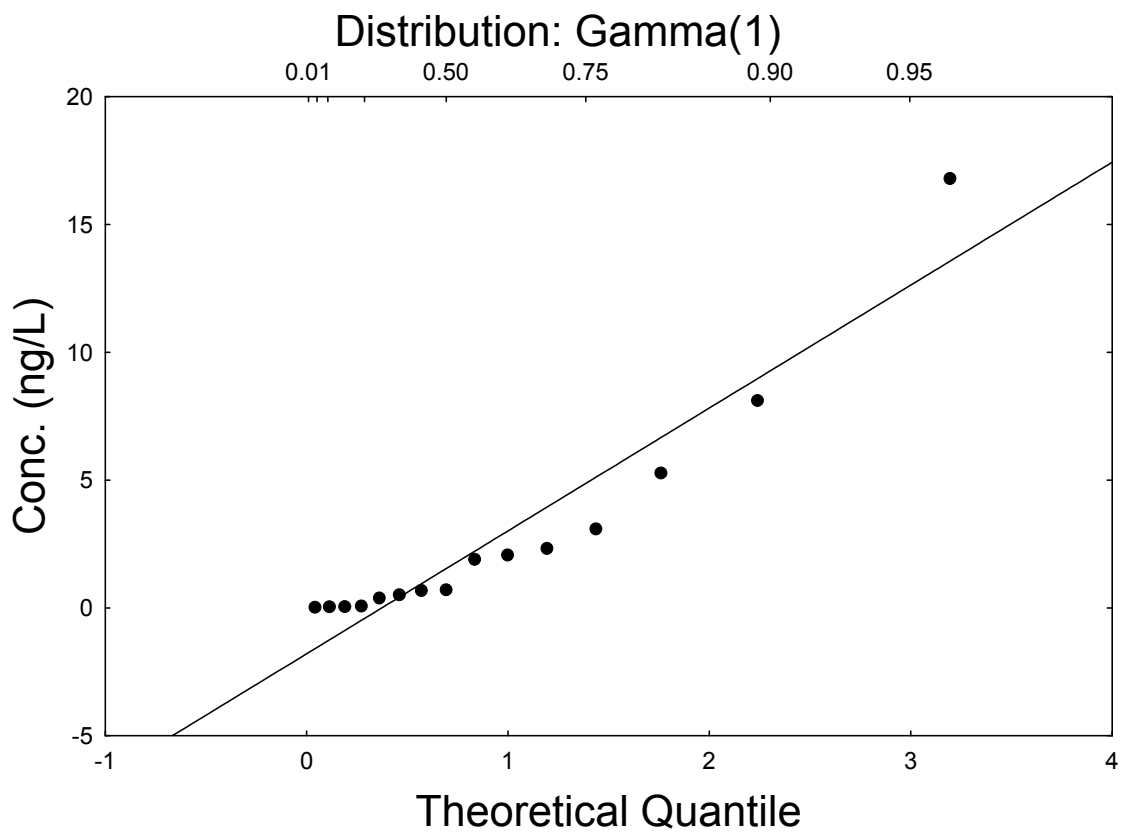
Distribution: Gamma(1)
0.01
0.50
0.75
0.90
0.95
20
15
10
5
0
-5
Conc. (ng/L)
-1
0
1
2
3
4
Theoretical Quantile

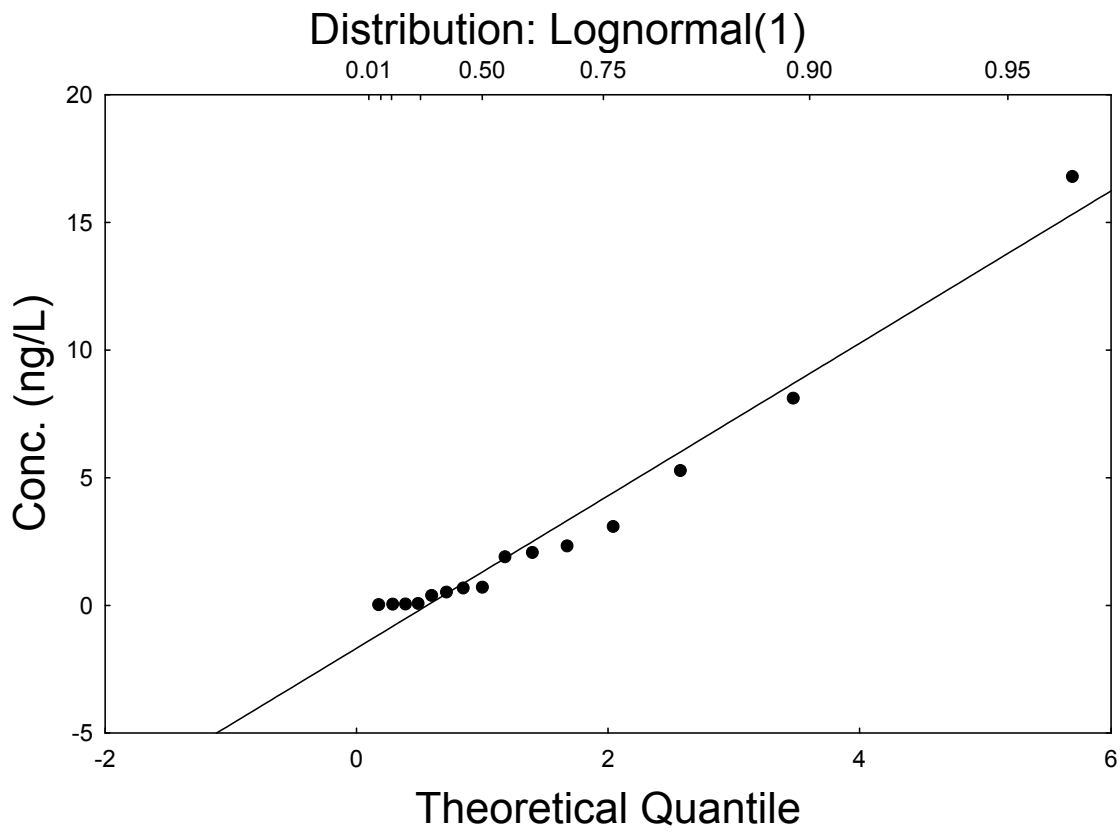
Distribution: Lognormal(1)
0.01
0.50
0.75
0.90
0.95
20
15
10
5
0
-5
Conc. (ng/L)
-2
0
2
4
6
Theoretical Quantile

Western Boundary Stations Suspended PCBs

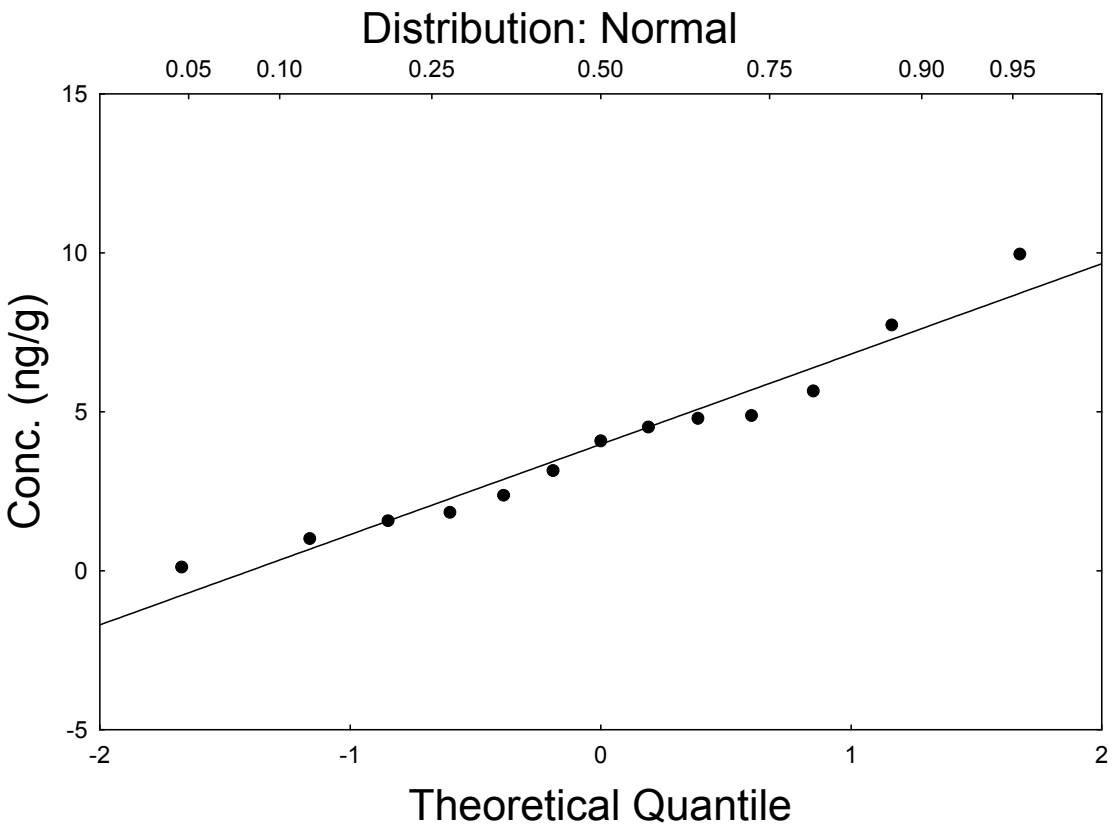

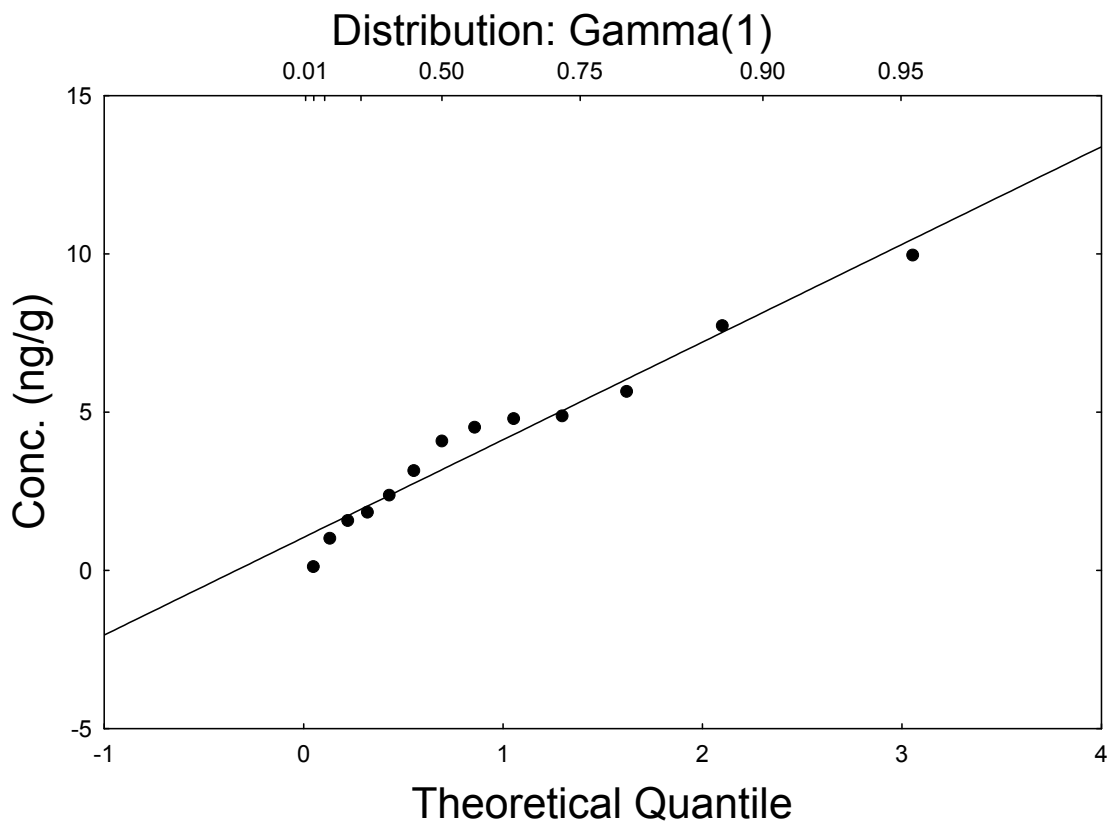
Distribution: Gamma(1)
0.01
0.50
0.75
0.90
0.95
15
10
5
0
-5
Conc. (ng/g)
-1
0
1
2
3
4
Theoretical Quantile

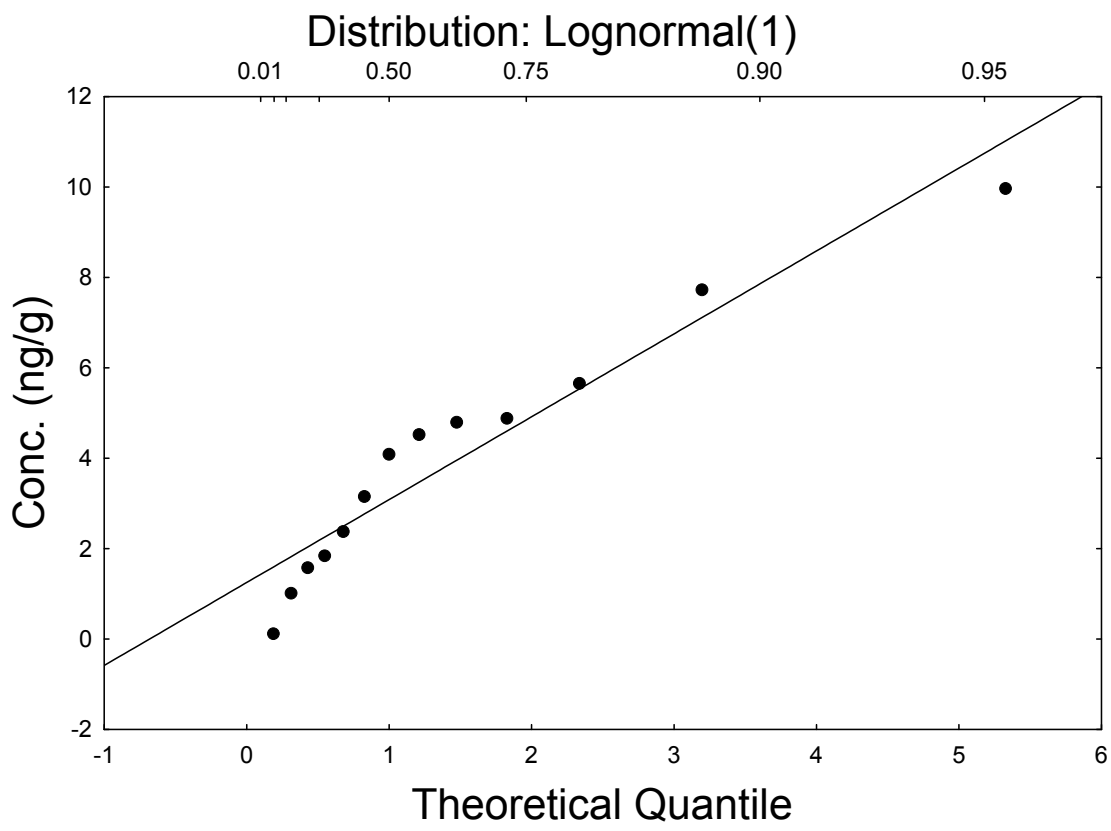
Distribution: Lognormal(1)
0.01
0.50
0.75
0.90
0.95
12
10
8
6
4
2
0
-2
Conc. (ng/g)
-1
0
1
2
3
4
5
6
Theoretical Quantile

Urban Runoff Stormwater PCBs

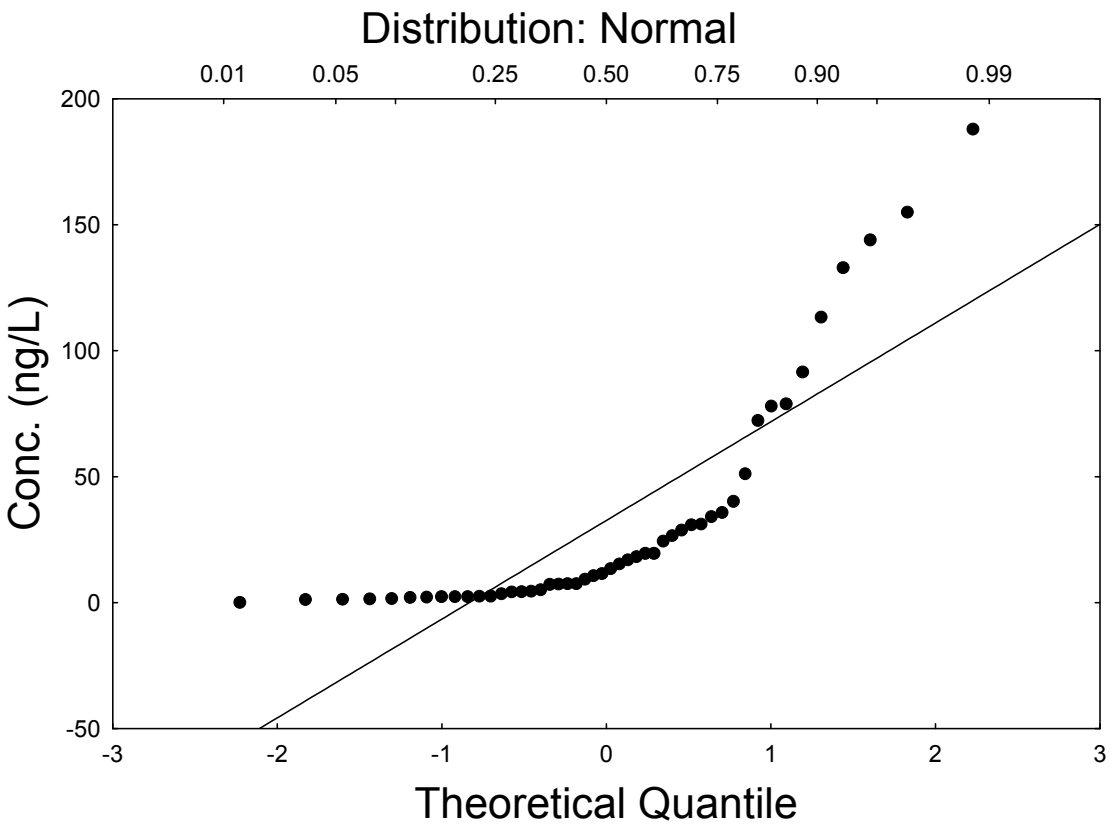

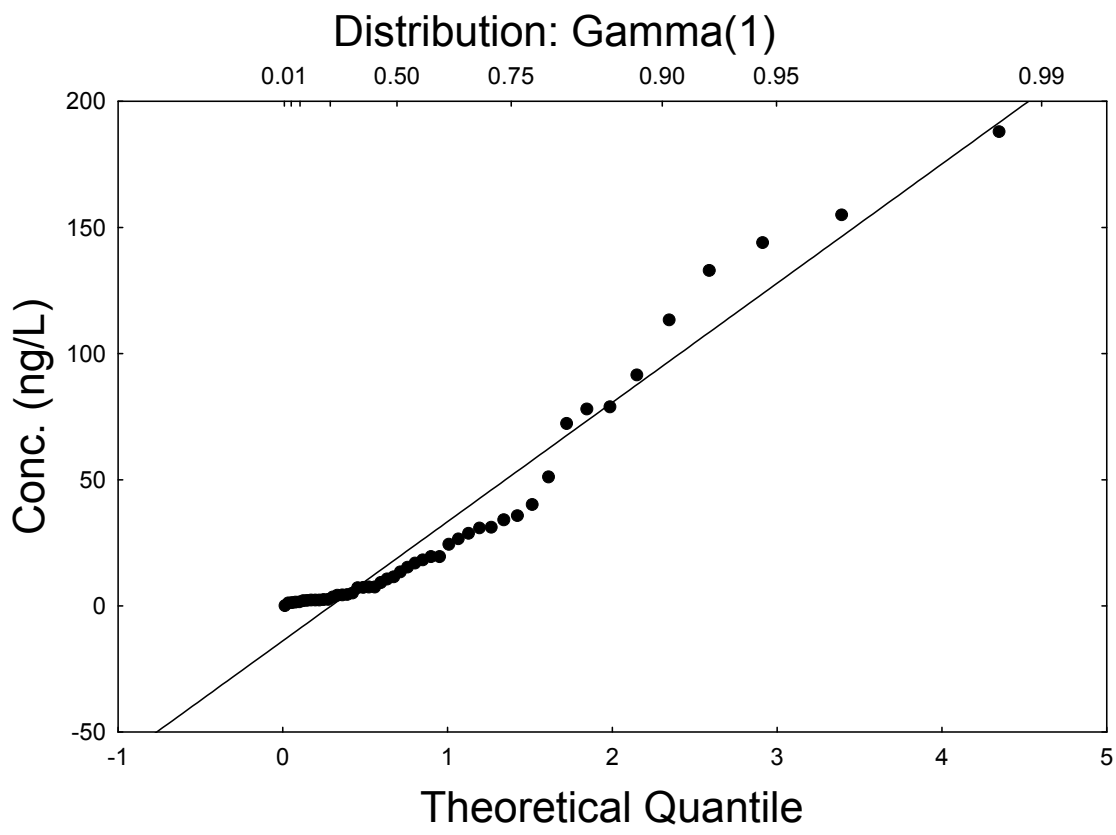
Distribution: Gamma(1)
0.01
0.50
0.75
0.90
0.95
0.99
200
150
100
50
0
-50
Conc. (ng/L)
-1
0
1
2
3
4
5
Theoretical Quantile

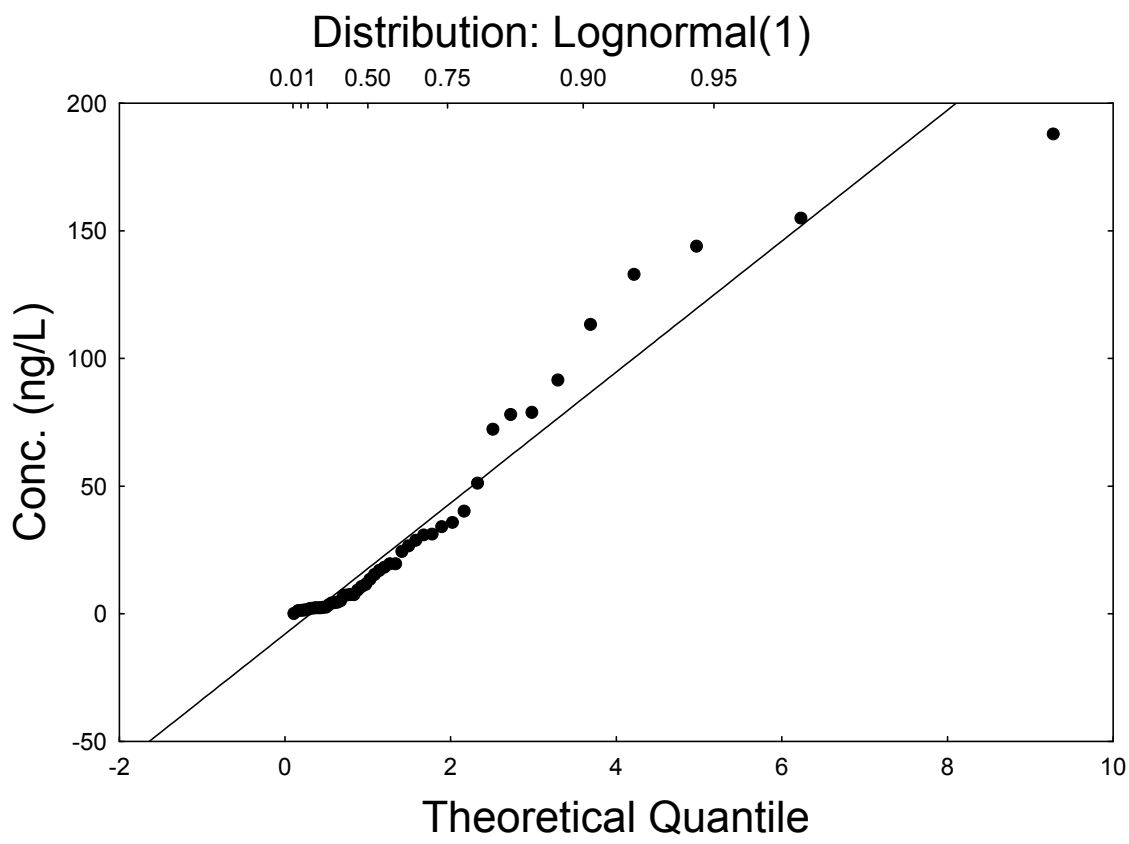
Distribution: Lognormal(1)
0.01
0.50
0.75
0.90
0.95
200
150
100
50
0
-50
Conc. (ng/L)
-2
0
2
4
6
8
10
Theoretical Quantile

Urban Runoff Suspended PCBs

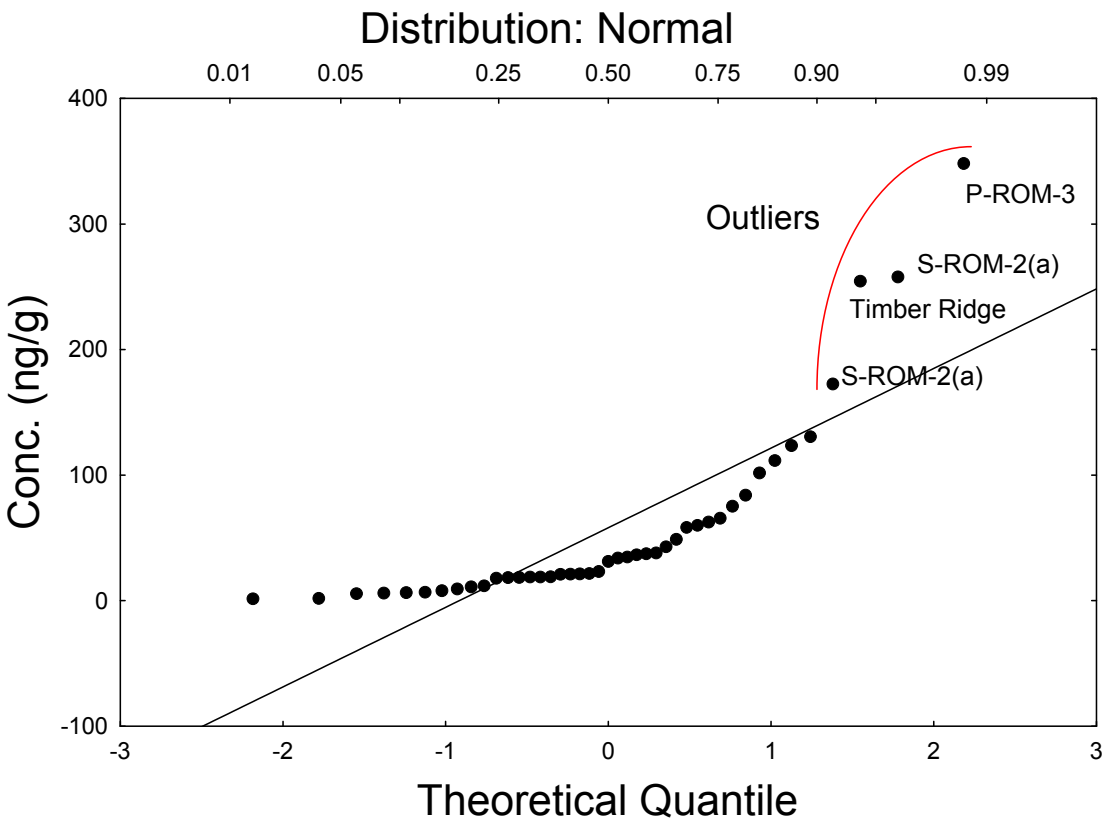

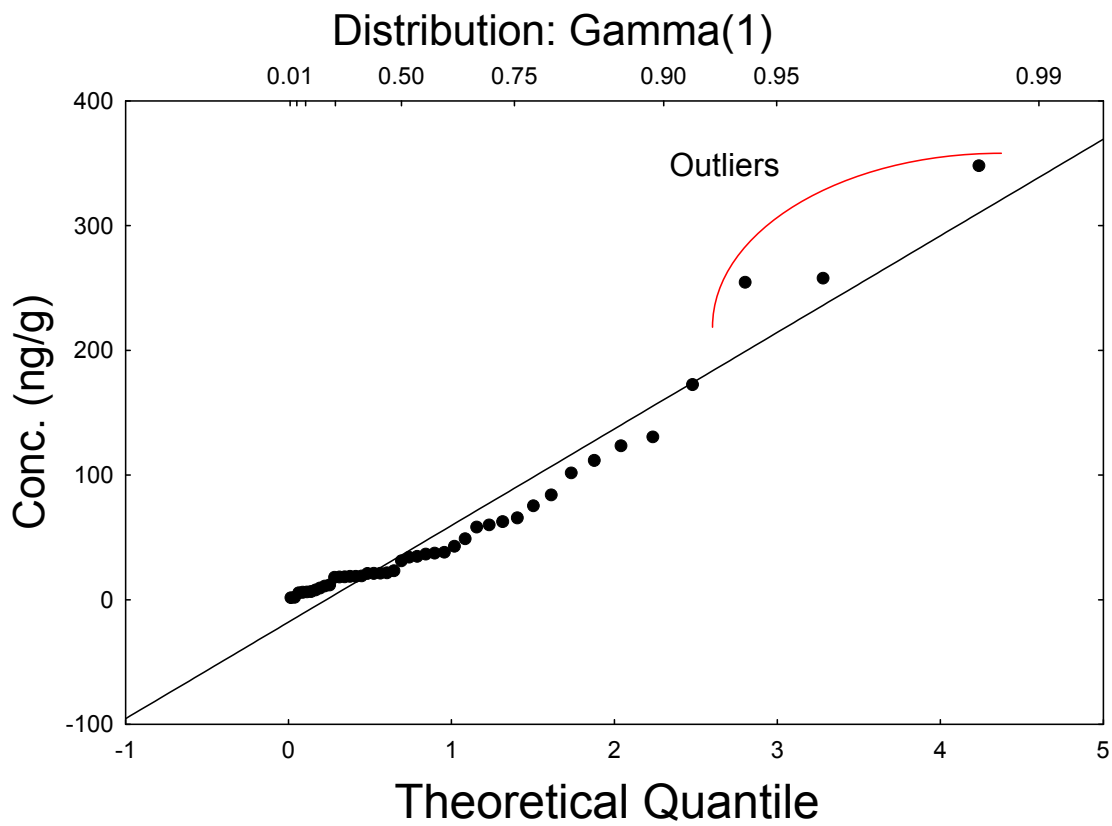
Distribution: Gamma(1)
0.01
0.50
0.75
0.90
0.95
0.99
Outliers
Conc. (ng/g)
400
300
200
100
0
-100
-1
0
1
2
3
4
5
Theoretical Quantile

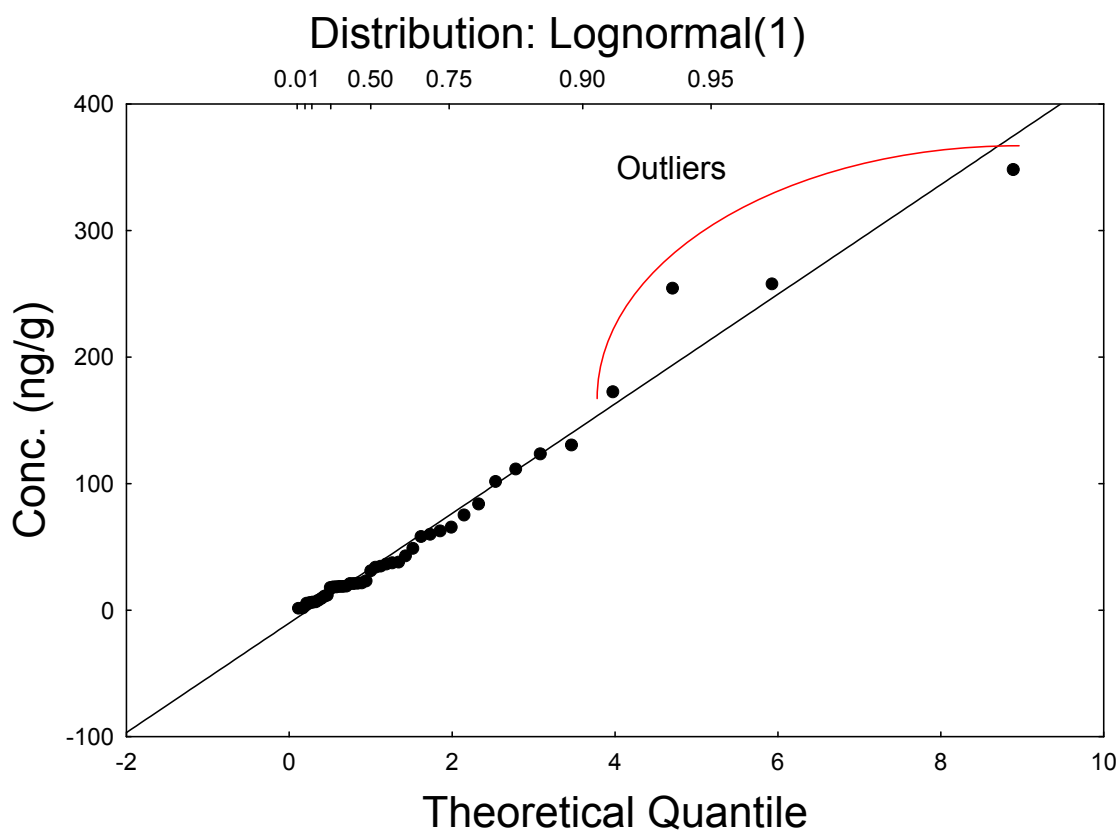
Distribution: Lognormal(1)
0.01
0.50
0.75
0.90
0.95
Outliers
Conc. (ng/g)
400
300
200
100
0
-100
-2
0
2
4
6
8
10
Theoretical Quantile

Appendix D

Quantitative Comparison of Congener Profiles

Tables D-1 through D-4 examine the similarities of congener profiles for polychlorinated biphenyls (PCBs) across the northern New Mexico region.

Similarities in PCB congener profiles across study areas were evaluated by correlation analyses. Congener profiles, or concentration patterns, were compared across an area on a sample-by-sample basis by calculating the coefficient of determination (R^2) and associated probability value. R^2 is a measure of the strength of association between each sample, and the probability value is a measure of the significance (the odds that the association is caused by random chance). R^2 is the square of the Pearson product moment correlation coefficient, r. It ranges from zero to 1 and is the fraction of the variance in the two variables that is shared. For example, if R^2 was 0.63, then 63% of the variance in Sample A can be explained by variation in Sample B, and vice versa. The greater the proportion of explained variation, the closer are the sample values, hence the stronger the linear relationship. Samples with a R^2 greater than 0.64 ($r = 0.8$) and a probability of 0.05 or less were assumed to be strongly associated.

Concentrations of PCBs detected in one sample were matched to same-congener concentrations detected in the comparison sample. For example, if PCB-52 was detected in both samples, the two PCB-52 results would be paired together and included in the analysis, along with pairs for other PCBs also detected in both samples. This typically resulted in a group of several tens of congener data pairs that were jointly detected. If the congener profiles in the two samples were closely associated, there would be minimal overall variation, reflected with a R^2 value close to 1.

The similarity in congener profiles in stormwaters was examined across geographic areas: northern New Mexico arroyos, Rio Grande and Rio Chama drainages, and Pajarito Plateau background arroyos. Lastly, the Pajarito Plateau results were compared with the northern New Mexico arroyo results to gain a broader regional perspective.

The tables present R^2 values for each sample to sample comparison. Results with p values less than or equal to 0.05 are underlined. Samples with a high degree of association ($R^2 > 0.64$ and $p < 0.05$) are shaded. Blank values indicate fewer than 10 congener pairs were detected in the samples being compared, and R^2 values were not calculated for those samples.

Table D-1
Comparison of Congener Profiles in Stormwater from Northern New Mexico Arroyos

	Ancha 10/13/09	Aqua Caliente 7/15/08	Aqua Caliente 7/15/08 (D)	Arroyo Pino 9/2/08	Canada Agua 10/13/09	Canada Agua 8/3/09	Canada Agua 9/13/09	Embudo 8/18/08	Hondo 7/21/08	Horno 7/19/09	Horno 8/5/09	Oso 7/19/09	Oso 10/13/09	Oso 7/7/09	Oso 8/24/09	Palacio 10/13/09	Palacio 8/18/08	Palacio 8/24/08	Palacio 8/24/08 (D)	Poj River 10/13/09	Poj River 9/2/09	Poj River 8/5/09	Poj River (N Bank) 8/13/09	Poj River (S bank) 8/13/09	Santa Cruz 7/9/08	Santa Cruz/8/20/08	Toro 8/17/09	Toro 8/24/09	Truchas 7/28/09
Ancha 10/13/09		0.50	0.45	0.84	0.91	0.88	0.90	0.38	0.48	0.92	0.91	0.76	0.85	0.86	0.88	0.92	0.90	0.54	0.66	0.89	0.87	0.84	0.62	0.34	0.05	0.78	0.85	0.90	0.84
Aqua Caliente 7/15/08	0.50		0.98	0.73	0.48	0.42	0.75	0.18	0.75	0.68	0.68	0.87	0.66	0.66	0.75	0.43	0.59	0.57	0.66	0.67	0.74	0.73	0.85	0.72	0.03	0.84	0.76	0.69	0.69
Aqua Caliente 7/15/08 (D)	0.45	0.98		0.67	0.48	0.38	0.73	0.17	0.69	0.61	0.62	0.82	0.60	0.64	0.71	0.38	0.53	0.53	0.62	0.63	0.72	0.67	0.79	0.72	0.04	0.82	0.70	0.64	0.64
Arroyo Pino 9/2/08	0.84	0.73	0.67		0.79	0.83	0.96	0.51	0.69	0.96	0.95	0.93	0.96	0.88	0.97	0.85	0.93	0.58	0.72	0.91	0.95	0.94	0.83	0.59	0.08	0.88	0.97	0.95	0.95
Canada Agua 10/13/09	0.91	0.48	0.48	0.79		0.82	0.80	0.64	0.37	0.82	0.78	0.66	0.77	0.71	0.80	0.89	0.80	0.44	0.55	0.84	0.82	0.76	0.55	0.60	0.16	0.64	0.73	0.82	0.78
Canada Agua 8/3/09	0.88	0.42	0.38	0.83	0.82		0.88	0.57	0.44	0.88	0.87	0.70	0.82	0.80	0.84	0.91	0.90	0.53	0.64	0.84	0.88	0.82	0.58	0.40	0.09	0.61	0.80	0.85	0.84
Canada Agua 9/13/09	0.90	0.75	0.73	0.96	0.80	0.88		0.43	0.73	0.98	0.99	0.95	0.96	0.94	0.98	0.87	0.96	0.69	0.82	0.92	0.97	0.98	0.86	0.58	0.08	0.91	0.97	0.97	0.97
Embudo 8/18/08	0.38	0.18	0.17	0.51	0.64	0.57	0.43		0.11	0.48	0.43	0.31	0.50	0.38	0.45	0.61	0.54	0.20	0.27	0.49	0.56	0.42	0.27	0.40	0.03	0.23	0.42	0.43	0.49
Hondo 7/21/08	0.48	0.75	0.69	0.69	0.37	0.44	0.73	0.11		0.67	0.73	0.84	0.72	0.75	0.71	0.43	0.63	0.67	0.75	0.53	0.60	0.79	0.90	0.55	0.03	0.83	0.75	0.67	0.68
Horno 7/19/09	0.92	0.68	0.61	0.96	0.82	0.88	0.98	0.48	0.67		0.98	0.92	0.95	0.90	0.98	0.88	0.96	0.64	0.77	0.93	0.97	0.95	0.82	0.56	0.09	0.87	0.97	0.98	0.96
Horno 8/5/09	0.91	0.68	0.62	0.95	0.78	0.87	0.99	0.43	0.73	0.98		0.94	0.95	0.95	0.97	0.88	0.97	0.72	0.84	0.89	0.96	0.98	0.85	0.56	0.06	0.91	0.97	0.96	0.96
Oso 7/19/09	0.76	0.87	0.82	0.93	0.66	0.70	0.95	0.31	0.84	0.92	0.94		0.91	0.90	0.95	0.72	0.87	0.72	0.84	0.84	0.91	0.95	0.94	0.66	0.05	0.96	0.97	0.92	0.92
Oso 10/13/09	0.85	0.66	0.60	0.96	0.77	0.82	0.96	0.50	0.72	0.95	0.95	0.91		0.88	0.96	0.83	0.94	0.55	0.70	0.90	0.95	0.93	0.84	0.66	0.09	0.90	0.96	0.95	0.96
Oso 7/7/09	0.86	0.66	0.64	0.88	0.71	0.80	0.94	0.38	0.75	0.90	0.95	0.90	0.88		0.90	0.83	0.90	0.78	0.89	0.78	0.88	0.97	0.84	0.55	0.03	0.90	0.89	0.87	0.90
Oso 8/24/09	0.88	0.75	0.71	0.97	0.80	0.84	0.98	0.45	0.71	0.98	0.97	0.95	0.96	0.90		0.85	0.95	0.65	0.78	0.92	0.96	0.96	0.86	0.62	0.09	0.93	0.99	0.98	0.97
Palacio 10/13/09	0.92	0.43	0.38	0.85	0.89	0.91	0.87	0.61	0.43	0.88	0.88	0.72	0.83	0.83	0.85		0.93	0.54	0.65	0.84	0.90	0.83	0.58	0.38	0.04	0.71	0.82	0.85	0.83
Palacio 8/18/08	0.90	0.59	0.53	0.93	0.80	0.90	0.96	0.54	0.63	0.96	0.97	0.87	0.94	0.90	0.95	0.93		0.69	0.80	0.89	0.97	0.93	0.75	0.53	0.08	0.84	0.94	0.93	0.93
Palacio 8/24/08	0.54	0.57	0.53	0.58	0.44	0.53	0.69	0.20	0.67	0.64	0.72	0.72	0.55	0.78	0.65	0.54	0.69		0.97	0.49	0.59	0.78	0.74	0.57	0.04	0.92	0.65	0.60	0.61
Palacio 8/24/08 (D)	0.66	0.66	0.62	0.72	0.55	0.64	0.82	0.27	0.75	0.77	0.84	0.84	0.70	0.89	0.78	0.65	0.80	0.97		0.63	0.74	0.89	0.83	0.60	0.04	0.93	0.79	0.73	0.74
Poj River 10/13/09	0.89	0.67	0.63	0.91	0.84	0.84	0.92	0.49	0.53	0.93	0.89	0.84	0.90	0.78	0.92	0.84	0.89	0.49	0.63		0.93	0.86	0.73	0.60	0.09	0.85	0.91	0.93	0.89
Poj River 9/2/09	0.87	0.74	0.72	0.95	0.82	0.88	0.97	0.56	0.60	0.97	0.96	0.91	0.95	0.88	0.96	0.90	0.97	0.59	0.74	0.93		0.95	0.81	0.67	0.03	0.86	0.96	0.95	0.96
Poj River 8/5/09	0.84	0.73	0.67	0.94	0.76	0.82	0.98	0.42	0.79	0.95	0.98	0.95	0.93	0.97	0.96	0.83	0.93	0.78	0.89	0.86	0.95		0.91	0.64	0.08	0.93	0.96	0.93	0.94
Poj River (N Bank) 8/13/09	0.62	0.85	0.79	0.83	0.55	0.58	0.86	0.27	0.90	0.82	0.85	0.94	0.84	0.84	0.86	0.58	0.75	0.74	0.83	0.73	0.81	0.91		0.78	0.06	0.93	0.87	0.81	0.85
Poj River (S bank) 8/13/09	0.34	0.72	0.72	0.59	0.60	0.40	0.58	0.40	0.55	0.56	0.56	0.66	0.66	0.55	0.62	0.38	0.53	0.57	0.60	0.60	0.67	0.64	0.78		0.04	0.93	0.59	0.52	0.64
Santa Cruz 7/9/08	0.05	0.03	0.04	0.08	0.16	0.09	0.08	0.03	0.03	0.09	0.06	0.05	0.09	0.03	0.09	0.04	0.08	0.04	0.04	0.09	0.03	0.08	0.06	0.04		0.03	0.05	0.12	0.07
Santa Cruz/8/20/08	0.78	0.84	0.82	0.88	0.64	0.61	0.91	0.23	0.83	0.87	0.91	0.96	0.90	0.90	0.93	0.71	0.84	0.92	0.93	0.85	0.86	0.93	0.93	0.93	0.03		0.95	0.88	0.90
Toro 8/17/09	0.85	0.76	0.70	0.97	0.73	0.80	0.97	0.42	0.75	0.97	0.97	0.97	0.96	0.89	0.99	0.82	0.94	0.65	0.79	0.91	0.96	0.96	0.87	0.59	0.05	0.95		0.96	0.96
Toro 8/24/09	0.90	0.69	0.64	0.95	0.82	0.85	0.97	0.43	0.67	0.98	0.96	0.92	0.95	0.87	0.98	0.85	0.93	0.60	0.73	0.93	0.95	0.93	0.81	0.52	0.12	0.88	0.96		0.95
Truchas 7/28/09	0.84	0.69	0.64	0.95	0.78	0.84	0.97	0.49	0.68	0.96	0.96	0.92	0.96	0.90	0.97	0.83	0.93	0.61	0.74	0.89	0.96	0.94	0.85	0.64	0.07	0.90	0.96	0.95	

Table D-2
Comparison of Congener Profiles in Stormwater from Rio Grande and Rio Chama

	Chama at Chamita 6/26/09	Chama at Chamita 7/13/09	Chama at Chamita 7/21/09	RG at Lyden 10/13/09	RG at Lyden 3/15/10	RG at Otowi 10/13/09/12:16	RG at Otowi 6/26/09	RG at Otowi 7/22/09	RG at Otowi 8/13/09	RG at Otowi/7/23/10	RG at Otowi/7/31/10	RG at Otowi/8/21/10	RG at Otowi/9/22/10	RG at Buckman 10/11/08 Dup	RG at Buckman 10/11/08/1943	RG at Buckman 10/13/09/10:40	RG at Buckman 10/13/09/13:38	RG at Buckman 6/27/09	RG at Buckman 7/19/09	RG at Buckman 7/30/09	RG at Otowi/7/31/10	RG at Otowi/8/21/10	RG at Otowi/9/22/10	RG at Buckman 10/11/08 Dup	RG at Buckman 10/11/08/1943	RG at Buckman 10/13/09/10:40	RG at Buckman 10/13/09/13:38	RG at Buckman 6/27/09	RG at Buckman 7/19/09	RG at Buckman 7/30/09
Chama at Chamita 6/26/09				0.26		0.61	1.00	0.87	0.31	0.03	0.37		0.07	0.63	0.54	0.64	0.56	0.96		0.31	0.37		0.07	0.63	0.54	0.64	0.56	0.96		0.31
Chama at Chamita 7/13/09				0.59		0.14	0.98	0.81		0.06	0.06		0.05	0.11	0.10	0.07	0.09	0.85		0.12	0.06		0.05	0.11	0.10	0.07	0.09	0.85		0.12
Chama at Chamita 7/21/09																														
RG at Lyden 10/13/09	0.26	0.59				0.45	0.42	0.18	0.53	0.49	0.25		0.34	0.64	0.67	0.61	0.37	0.53		0.28	0.25		0.34	0.64	0.67	0.61	0.37	0.53		0.28
RG at Lyden 3/15/10																														
RG at Otowi 10/13/09/12:16	0.61	0.14		0.45			0.25	0.35	0.44	0.18	0.77	0.55	0.95	0.58	0.46	0.74	0.95	0.83		0.59	0.77	0.55	0.95	0.58	0.46	0.74	0.95	0.83		0.59
RG at Otowi 6/26/09	1.00	0.98		0.42		0.25		0.85	0.32	0.00	0.29	0.00	0.00	0.17	0.17	0.25	0.30	0.91		0.22	0.29	0.00	0.00	0.17	0.17	0.25	0.30	0.91		0.22
RG at Otowi 7/22/09	0.87	0.81		0.18		0.35	0.85		0.28	0.00	0.40		0.03	0.11	0.07	0.16	0.40	0.88		0.41	0.40		0.03	0.11	0.07	0.16	0.40	0.88		0.41
RG at Otowi 8/13/09	0.31			0.53		0.44	0.32	0.28		0.06	0.51		0.29	0.65	0.68	0.76	0.49	0.38		0.52	0.51		0.29	0.65	0.68	0.76	0.49	0.38		0.52
RG at Otowi/7/23/10	0.03	0.06		0.49		0.18	0.00	0.00	0.06		0.17	0.00	0.25	0.17	0.37	0.19	0.17	0.00		0.04	0.17	0.00	0.25	0.17	0.37	0.19	0.17	0.00		0.04
RG at Otowi/7/31/10	0.37	0.06		0.25		0.77	0.29	0.40	0.51	0.17		0.56	0.85	0.37	0.28	0.64	0.83	0.68		0.65		0.56	0.85	0.37	0.28	0.64	0.83	0.68		0.65
RG at Otowi/8/21/10						0.55	0.00			0.00	0.56		0.46	0.10	0.12	0.15	0.63				0.56		0.46	0.10	0.12	0.15	0.63			
RG at Otowi/9/22/10	0.07	0.05		0.34		0.95	0.00	0.03	0.29	0.25	0.85	0.46		0.56	0.45	0.74	0.96	0.01		0.49	0.85	0.46		0.56	0.45	0.74	0.96	0.01		0.49
RG at Buckman 10/11/08 Duplicate	0.63	0.11		0.64		0.58	0.17	0.11	0.65	0.17	0.37	0.10	0.56		0.92	0.87	0.52	0.76		0.35	0.37	0.10	0.56		0.92	0.87	0.52	0.76		0.35
RG at Buckman 10/11/08/1943	0.54	0.10		0.67		0.46	0.17	0.07	0.68	0.37	0.28	0.12	0.45	0.92		0.79	0.40	0.62		0.23	0.28	0.12	0.45	0.92		0.79	0.40	0.62		0.23
RG at Buckman 10/13/09/10:40	0.64	0.07		0.61		0.74	0.25	0.16	0.76	0.19	0.64	0.15	0.74	0.87	0.79		0.75	0.88		0.52	0.64	0.15	0.74	0.87	0.79		0.75	0.88		0.52
RG at Buckman 10/13/09/13:38	0.56	0.09		0.37		0.95	0.30	0.40	0.49	0.17	0.83	0.63	0.96	0.52	0.40	0.75		0.86		0.67	0.83	0.63	0.96	0.52	0.40	0.75		0.86		0.67
RG at Buckman 6/27/09	0.96	0.85		0.53		0.83	0.91	0.88	0.38	0.00	0.68		0.01	0.76	0.62	0.88	0.86			0.32	0.68		0.01	0.76	0.62	0.88	0.86			0.32
RG at Buckman 7/19/09																														
RG at Buckman 7/30/09	0.31	0.12		0.28		0.59	0.22	0.41	0.52	0.04	0.65		0.49	0.35	0.23	0.52	0.67	0.32			0.65		0.49	0.35	0.23	0.52	0.67	0.32		
RG at Buckman 7/4/09				0.55				0.29		0.12	0.12		0.08		0.54	0.37		0.27		0.24	0.12		0.08		0.54	0.37		0.27		0.24
RG at Buckman 7/23/10	0.11	0.14		0.39		0.93	0.00	0.03	0.43	0.22	0.91	0.64	0.94	0.56	0.45	0.79	0.91	0.05		0.67	0.91	0.64	0.94	0.56	0.45	0.79	0.91	0.05		0.67
RG at Buckman 7/26/08				0.49		0.34				0.86			0.94										0.94							
RG at Buckman 8/13/09		0.34		0.13		0.01	0.23	0.40	0.40	0.03	0.31		0.12	0.07	0.13	0.22	0.18	0.29		0.45	0.31		0.12	0.07	0.13	0.22	0.18	0.29		0.45
RG at Buckman 8/1/10				0.49		0.77	0.63	0.82	0.73	0.08	0.65		0.68	0.57	0.46	0.66	0.82	0.89		0.75	0.65		0.68	0.57	0.46	0.66	0.82	0.89		0.75
RG at Buckman 8/15/10	0.05	0.09		0.54		0.69	0.00	0.01	0.57	0.21	0.69	0.06	0.65	0.84	0.75	0.96	0.68	0.06		0.51	0.69	0.06	0.65	0.84	0.75	0.96	0.68	0.06		0.51
RG at Buckman 8/24/08				0.43		0.66				0.43	0.63		0.64	0.71	0.65	0.88	0.64	0.86		0.60	0.63		0.64	0.71	0.65	0.88	0.64	0.86		0.60
RG at Buckman 9/9/08/2225 Dup		0.52		0.56		0.43	0.70			0.24	0.39		0.56	0.93	0.90	0.89	0.50	0.83		0.42	0.39		0.56	0.93	0.90	0.89	0.50	0.83		0.42
RG at Buckman/9/9/08/22:25	0.05	0.52		0.01		0.39	0.30	0.40	0.04	0.16	0.22		0.46	0.03	0.01	0.07	0.38	0.08		0.24	0.22		0.46	0.03	0.01	0.07	0.38	0.08		0.24
RG at Buckman/8/23/10	0.03	0.06		0.62		0.74	0.00	0.01	0.58	0.25	0.64	0.10	0.78	0.91	0.84	0.97	0.73	0.06		0.42	0.64	0.10	0.78	0.91	0.84	0.97	0.73	0.06		0.42
RG at Buckman/9/22/10	0.14	0.04		0.32		0.96	0.00	0.03	0.03	0.15	0.84	0.61	0.95	0.31	0.21	0.69	0.90	0.04		0.25	0.84	0.61	0.95	0.31	0.21	0.69	0.90	0.04		0.25

Table D-3
Comparison of Congener Profiles in Stormwater from Pajarito Plateau Arroyos

	Chup-1 8/4/09	Chup-1 8/16/10	Corral-1 8/5/10	Corral-1 8/16/10	Guaje abv Rendija (E089) - 8/8/06	Guaje-2 8/13/10	Las Latas-1 7/30/09	Las Latas-2 7/22/10	Las Latas-2 7/23/10	Las Latas-2 7/31/10	Canada de las Marias 8/4/09	Las Marias-1 8/5/10	Las Marias-1 10/4/10	E025 7/24/10	E025 8/5/10	E025 8/15/10	E025 8/16/10	E025 8/23/10	E240 7/5/06	E240 8/13/06	E240 8/20/06	E240 8/25/06	E240 9/18/09	E240 8/5/10	E240 8/15/10	E240 8/16/10	E240 8/16/10 Dup
Chup-1 8/4/09		0.50	0.87	0.83	0.77	0.88	0.95		0.66	0.85	0.71	0.83	0.15	0.88	0.85	0.77	0.77	0.70	0.98	0.95	0.96	0.97	0.97	0.76	0.85	0.83	0.87
Chup-1 8/16/10	0.50		0.75	0.51	0.17	0.79			0.53	0.75	0.11				0.24	0.31	0.19	0.14	0.50	0.40	0.38	0.44		0.47	0.83	0.77	0.81
Corral-1 8/5/10	0.87	0.75		0.71	0.56	0.98			0.83	0.90	0.44	0.98			0.59	0.65	0.46	0.40	0.85	0.74	0.75	0.78		0.65	0.92	0.85	0.95
Corral-1 8/16/10	0.83	0.51	0.71		0.76	0.78			0.37	0.34	0.75	0.66	0.04	0.87	0.84	0.82	0.80	0.77	0.78	0.79	0.77	0.77		0.80	0.76	0.82	0.74
Guaje abv Rendija (E089) - 8/8/06	0.77	0.17	0.56	0.76		0.50	0.73	0.00	0.32	0.07	0.96	0.44	0.00	0.82	0.90	0.90	0.89	0.89	0.84	0.91	0.90	0.87	0.64	0.76	0.57	0.60	0.56
Guaje-2 8/13/10	0.88	0.79	0.98	0.78	0.50				0.76		0.42	0.99			0.56	0.57	0.46	0.40	0.85	0.73	0.74	0.78		0.63	0.93	0.85	0.94
Las Latas-1 7/30/09	0.95				0.73				0.35		0.59						0.70		0.96	0.93	0.94	0.93	0.94				
Las Latas-2 7/22/10					0.00						0.03								0.11	0.00	0.00	0.00					
Las Latas-2 7/23/10	0.66	0.53	0.83	0.37	0.32	0.76	0.35			0.73	0.24	0.81	0.40	0.21	0.31	0.26	0.25	0.18	0.70	0.57	0.59	0.63	0.44	0.33	0.63	0.49	0.67
Las Latas-2 7/31/10	0.85	0.75	0.90	0.34	0.07				0.73		0.09				0.77	0.62	0.62	0.52	0.25	0.16	0.16	0.15		0.59	0.83	0.77	0.85
Canada de las Marias 1A 8/4/09	0.71	0.11	0.44	0.75	0.96	0.42	0.59	0.03	0.24	0.09		0.35	0.00	0.80	0.93	0.93	0.91	0.94	0.79	0.88	0.86	0.84	0.52	0.72	0.50	0.55	0.48
Las Marias-1 8/5/10	0.83		0.98	0.66	0.44	0.99			0.81		0.35				0.46	0.46	0.36	0.30	0.81	0.69	0.70	0.74		0.66	0.93	0.84	0.94
Las Marias-1 10/4/10	0.15				0.00				0.40		0.00						0.00	0.00	0.08	0.01	0.03	0.03			0.12		
E025 7/24/10	0.88			0.87	0.82				0.21		0.80				0.92	0.83	0.86	0.78	0.92	0.96	0.96	0.95		0.80	0.72	0.77	0.71
E025 8/5/10	0.85	0.24	0.59	0.84	0.90	0.56			0.31	0.77	0.93	0.46		0.92		0.98	0.99	0.97	0.89	0.94	0.94	0.92		0.77	0.60	0.65	0.63
E025 8/15/10	0.77	0.31	0.65	0.82	0.90	0.57			0.26	0.62	0.93	0.46		0.83	0.98		0.99	0.99	0.82	0.90	0.90	0.87		0.85	0.62	0.72	0.66
E025 8/16/10	0.77	0.19	0.46	0.80	0.89	0.46	0.70		0.25	0.62	0.91	0.36	0.00	0.86	0.99	0.99		0.99	0.82	0.90	0.89	0.87	0.70	0.76	0.52	0.59	0.53
E025 8/23/10	0.70	0.14	0.40	0.77	0.89	0.40			0.18	0.52	0.94	0.30	0.00	0.78	0.97	0.99	0.99		0.78	0.87	0.85	0.83		0.73	0.47	0.54	0.49
E240 7/5/06	0.98	0.50	0.85	0.78	0.84	0.85	0.96	0.11	0.70	0.25	0.79	0.81	0.08	0.92	0.89	0.82	0.82	0.78		0.97	0.98	0.98	0.99	0.79	0.84	0.83	0.87
E240 8/13/06	0.95	0.40	0.74	0.79	0.91	0.73	0.93	0.00	0.57	0.16	0.88	0.69	0.01	0.96	0.94	0.90	0.90	0.87	0.97		0.99	0.99	0.93	0.87	0.78	0.83	0.80
E240 8/20/06	0.96	0.38	0.75	0.77	0.90	0.74	0.94	0.00	0.59	0.16	0.86	0.70	0.03	0.96	0.94	0.90	0.89	0.85	0.98	0.99		0.99	0.94	0.85	0.78	0.81	0.80
E240 8/25/06	0.97	0.44	0.78	0.77	0.87	0.78	0.93	0.00	0.63	0.15	0.84	0.74	0.03	0.95	0.92	0.87	0.87	0.83	0.98	0.99	0.99		0.96	0.85	0.82	0.84	0.83
E240 9/18/09	0.97				0.64		0.94		0.44		0.52						0.70		0.99	0.93	0.94	0.96					
E240 8/5/10	0.76	0.47	0.65	0.80	0.76	0.63			0.33	0.59	0.72	0.66		0.80	0.77	0.85	0.76	0.73	0.79	0.87	0.85	0.85			0.81	0.90	0.80
E240 8/15/10	0.85	0.83	0.92	0.76	0.57	0.93			0.63	0.83	0.50	0.93	0.12	0.72	0.60	0.62	0.52	0.47	0.84	0.78	0.78	0.82		0.81		0.98	0.98
E240 8/16/10	0.83	0.77	0.85	0.82	0.60	0.85			0.49	0.77	0.55	0.84		0.77	0.65	0.72	0.59	0.54	0.83	0.83	0.81	0.84		0.90	0.98		0.96
E240 8/16/10 Dup	0.87	0.81	0.95	0.74	0.56	0.94			0.67	0.85	0.48	0.94		0.71	0.63	0.66	0.53	0.49	0.87	0.80	0.80	0.83		0.80	0.98	0.96	

Table D-4
Comparison of Congener Profiles in Northern New Mexico Arroyos and Pajarito Plateau Arroyos

	Chup-1 8/4/09	Chup-1 8/16/10	Corral-1 8/5/10	Corral-1 8/16/10	Guaje abv Rendija (E089) - 8/8/06	Guaje-2 8/13/10	Las Latas-1 7/30/09	Las Latas-2 7/22/10	Las Latas-2 7/23/10	Las Latas-2 7/31/10	Canada de las Marias 1A 8/4/09	Las Marias-1 8/5/10	Las Marias-1 10/4/10	E025 7/24/10	E025 8/5/10	E025 8/15/10	E025 8/16/10	E025 8/23/10	E240 7/5/06	E240 8/13/06	E240 8/20/06	E240 8/25/06	E240 9/18/09	E240 8/5/10	E240 8/15/10	E240 8/16/10	E240 8/16/10 Dup
Ancha 10/13/09	0.92	0.46	0.84	0.69	0.65	0.82	0.92	0.28	0.73	0.32	0.60	0.84	0.22		0.75	0.65	0.65	0.58	0.87	0.80	0.83	0.81		0.56	0.71	0.64	0.75
Aqua Caliente 7/15/08	0.49	0.11	0.41	0.62	0.87	0.38	0.45	0.00	0.13	0.03	0.88	0.29	0.00	0.65	0.69	0.69	0.71	0.76	0.61	0.70	0.68	0.66	0.42	0.50	0.43	0.47	0.41
Aqua Caliente 7/15/08 (D)	0.42	0.12	0.39	0.55	0.81	0.39	0.50	0.00	0.10	0.03	0.82	0.31	0.02	0.66	0.61	0.62	0.63	0.69	0.55	0.63	0.61	0.60	0.44	0.45	0.46	0.50	0.44
Arroyo Pino 9/2/08	0.93	0.28	0.75	0.71	0.91	0.67	0.91	0.01	0.56	0.15	0.86	0.63	0.02	0.92	0.93	0.88	0.87	0.82	0.95	0.96	0.97	0.96	0.87	0.76	0.69	0.71	0.72
Embudo 8/18/08	0.36	0.14	0.57	0.15	0.33	0.48	0.38	0.05	0.80	0.02	0.24	0.48	0.08	0.17	0.17	0.11	0.15	0.13	0.52	0.44	0.46	0.48	0.42	0.17	0.35	0.13	0.42
Hondo 7/21/08	0.54	0.06	0.32	0.68	0.83	0.28	0.49	0.88	0.11	0.25	0.89	0.23	0.01	0.63	0.89	0.90	0.84	0.92	0.63	0.71	0.69	0.65	0.36	0.66	0.35	0.43	0.36
Horno 7/19/09	0.95	0.36	0.76	0.73	0.85	0.72	0.93	0.16	0.62	0.26	0.81	0.68	0.09	0.96	0.90	0.85	0.84	0.79	0.95	0.93	0.95	0.93	0.94	0.71	0.71	0.71	0.75
Horno 8/5/09	0.95	0.36	0.74	0.77	0.85	0.66	0.95	0.42	0.58	0.36	0.82	0.65	0.13	0.94	0.92	0.87	0.86	0.82	0.95	0.93	0.93	0.92	0.93	0.78	0.72	0.74	0.75
Canada Agua (Dixon) 10/13/09	0.85	0.30	0.77	0.62	0.59	0.75	0.77	0.07	0.70	0.22	0.53	0.82	0.15	0.58	0.59	0.45	0.51	0.48	0.80	0.72	0.75	0.75	0.81	0.49	0.64	0.56	0.70
Canada Agua 8/3/09	0.81	0.37	0.72	0.50	0.61	0.74	0.91	0.10	0.72	0.35	0.55	0.77	0.18	0.79	0.78	0.72	0.55	0.49	0.84	0.76	0.79	0.78	0.90	0.53	0.59	0.55	0.65
Canada Agua 9/13/09	0.94	0.32	0.73	0.80	0.88	0.70	0.93	0.32	0.56	0.30	0.84	0.65	0.09	0.94	0.93	0.89	0.88	0.85	0.95	0.94	0.95	0.93	0.89	0.79	0.72	0.74	0.75
Oso 7/19/09	0.83	0.26	0.62	0.80	0.95	0.58	0.81	0.36	0.38	0.22	0.94	0.51	0.03	0.92	0.93	0.92	0.92	0.91	0.88	0.92	0.91	0.90	0.77	0.76	0.64	0.69	0.65
Oso 10/13/09	0.93	0.29	0.73	0.75	0.89	0.67		0.05	0.54	0.20	0.84	0.66	0.03	0.87	0.93	0.92	0.88	0.84	0.95	0.96	0.97	0.95		0.84	0.73	0.76	0.77
Oso 7/7/09	0.87	0.11	0.60	0.73	0.80	0.57			0.49	0.44	0.78	0.49	0.08	0.86	0.91	0.84	0.85	0.84	0.87	0.84	0.85	0.82		0.71	0.61	0.62	0.61
Oso 8/24/09	0.95	0.35	0.73	0.80	0.90	0.71	0.91	0.12	0.56	0.23	0.87	0.67	0.07	0.94	0.90	0.85	0.85	0.82	0.95	0.96	0.97	0.96	0.90	0.78	0.74	0.76	0.76
Palacio 10/13/09	0.91	0.48	0.91	0.64	0.62	0.88	0.86	0.21	0.86	0.38	0.55	0.90	0.22	0.59	0.69	0.62	0.59	0.54	0.91	0.81	0.83	0.84	0.90	0.60	0.77	0.69	0.81
Palacio 8/18/08	0.97	0.54	0.89	0.76	0.79	0.86	0.95	0.31	0.73	0.38	0.74	0.83	0.14	0.86	0.85	0.84	0.78	0.73	0.97	0.93	0.94	0.94	0.96	0.81	0.86	0.86	0.90
Palacio 8/24/08	0.72	0.25	0.53	0.57	0.58	0.56	0.67	0.85	0.33	0.75	0.60	0.46	0.33	0.90	0.86	0.85	0.89	0.89	0.61	0.58	0.58	0.55	0.72	0.65	0.60	0.63	0.60
Palacio 8/24/08 (D)	0.80	0.29	0.58	0.69	0.71	0.61	0.75	0.80	0.39	0.67	0.73	0.53	0.25	0.95	0.92	0.91	0.93	0.92	0.75	0.73	0.72	0.70	0.78	0.73	0.66	0.70	0.66
Poj River 10/13/09	0.94	0.43	0.82	0.71	0.81	0.78		0.00	0.64	0.10	0.74	0.73	0.04	0.91	0.87	0.81	0.78	0.75	0.90	0.89	0.91	0.90		0.72	0.76	0.74	0.77
Poj River 9/2/09	0.94		0.82	0.77	0.84			0.18	0.72	0.14	0.79		0.09		0.91	0.85	0.88	0.83	0.96	0.94	0.94	0.94		0.86	0.88	0.87	0.89
Poj River 8/5/09	0.90	0.23	0.65	0.80	0.89	0.61	0.84	0.50	0.48	0.38	0.87	0.57	0.12	0.94	0.95	0.90	0.92	0.89	0.92	0.92	0.92	0.90	0.81	0.77	0.66	0.68	0.67
Poj River (North bank) 8/13/09	0.65	0.13	0.45	0.73	0.93	0.42	0.62	0.63	0.23	0.20	0.93	0.36	0.03	0.81	0.89	0.89	0.89	0.92	0.76	0.82	0.81	0.78	0.55	0.72	0.50	0.52	0.50
Poj River (South bank) 8/13/09	0.29	0.15	0.51	0.41	0.71	0.46	0.69	0.41	0.18	0.05	0.64	0.40	0.01	0.83	0.40	0.36	0.43	0.50	0.52	0.55	0.54	0.53	0.60	0.47	0.54	0.32	0.54
Santa Cruz 7/9/08	0.17	0.07	0.21	0.12	0.05	0.34	0.23	0.23	0.00	0.23	0.03	0.40	0.03	0.15	0.25	0.28	0.21	0.07	0.05	0.05	0.05	0.04	0.15	0.19	0.14	0.15	0.21
Santa Cruz/8/20/08	0.90		0.76	0.94	0.96	0.87			0.45	0.66	0.94				0.91	0.92	0.89	0.88	0.88	0.94	0.92	0.91		0.86	0.78	0.81	0.79
Toro 8/17/09	0.94	0.37	0.73	0.79	0.92	0.70	0.91	0.11	0.54	0.20	0.90	0.65	0.03	0.96	0.94	0.92	0.91	0.87	0.96	0.98	0.98	0.97	0.91	0.81	0.74	0.77	0.76
Toro 8/24/09	0.95	0.37	0.75	0.75	0.85	0.73	0.94	0.08	0.56	0.21	0.82	0.69	0.06	0.96	0.91	0.86	0.86	0.81	0.93	0.93	0.94	0.93	0.94	0.75	0.73	0.74	0.76
Truchas 7/28/09	0.92	0.36	0.74	0.74	0.89	0.70	0.97	0.16	0.56	0.22	0.82	0.65	0.06	0.91	0.84	0.80	0.79	0.75	0.93	0.93	0.93	0.92	0.89	0.77	0.74	0.73	0.77

Appendix E

Goodness of Fit Test Results

Tests were run to determine which statistical distribution, if any, the polychlorinated biphenyl data collected for this study best fit. The U.S. Environmental Protection Agency software package ProUCL 4.1 was used to perform all the formal tests. Tests were performed against the standard normal distribution, the gamma distribution, and the (natural) lognormal distribution. Possible outlier or anomalous concentrations identified from review of the probability plots were removed from the data sets before the goodness of fit tests were run. For the normal and lognormal distributions, the Shapiro Wilk (S-W) test was performed. For the gamma distribution, the Anderson-Darling (A-D) and the Kolmogorov-Smirnov (K-S) tests were performed. The final column in the Table E-1 presents the best-fit statistical distribution selected for use in subsequent calculations.

For each test, two pairs of numbers are presented. The test statistic is calculated specifically for that particular data set. The critical value, sometimes referred to as the “table” value, is a look-up value depending on sample size and significance factor. For the S-W test, the data set is considered to be normally or lognormally distributed if the test statistic is greater than the critical value. In tests run by ProUCL for the gamma distribution, the data set is considered to be gamma distributed if the test statistic is less than the critical value. The probability plots in Appendix B in most cases illustrate what distribution fits the line best. For example, precipitation follows a gamma distribution and fits the line better than normal or lognormal distributions.

Table E-1
Results of Goodness-of-Fit Tests for Various Statistical Distributions

Media or Location	Analyte	Normal Distribution Test			Gamma Distribution Test [ProUCL]					Lognormal Distribution Test			Data Distribution Test
		S-W Test Statistic	S-W Critical Value	Outcome at 5% Significance Level	A-D Test Statistic	5% A-D Critical Value	K-S Test Statistic	5% K-S Critical Value	Outcome at 5% Significance Level	S-W Test Statistic	S-W Critical Value	Outcome at 5% Significance Level	
Precipitation	Total PCBs	0.871	0.931	Not normal	0.795	0.804	0.164	0.161	Data appear gamma	0.853	0.931	Not lognormal	Data follow approximate gamma distribution
Snowpack	Total PCBs	0.867	0.859	Data appear normal	0.198	0.763	0.156	0.254	Data appear gamma	0.914	0.859	Data appear lognormal	Data appear to follow normal distribution
Northern New Mexico Tributaries	Total PCBs	0.777	0.924	Not normal	0.476	0.775	0.119	0.17	Data appear gamma	0.965	0.924	Data appear lognormal	Data appear gamma distributed
Northern New Mexico Tributaries	Suspended PCBs	0.811	0.914	Not normal	0.485	0.768	0.172	0.186	Data appear gamma	0.972	0.914	Data appear lognormal	Data appear gamma distributed
Rio Grande/Rio Chama above Otowi	Total PCBs	0.413	0.887	Not normal	0.758	0.872	0.269	0.237	Data follow approximate gamma	0.975	0.887	Data appear lognormal	Data follow approximate gamma distribution
Rio Grande/Rio Chama above Otowi	Suspended PCBs	0.676	0.85	Not normal	0.247	0.793	0.168	0.271	Data appear gamma	0.939	0.85	Data appear lognormal	Data appear gamma distributed
Rio Grande at Buckman	Total PCBs	0.524	0.892	Not normal	0.453	0.856	0.154	0.228	Data appear gamma	0.966	0.892	Data appear lognormal	Data appear gamma distributed
Rio Grande at Buckman	Suspended PCBs	0.717	0.85	Not normal	0.386	0.788	0.223	0.27	Data appear gamma	0.968	0.85	Data appear lognormal	Data appear gamma distributed
Reference Stations	Total PCBs	0.569	0.897	Not normal	0.928	0.8	0.222	0.215	Not gamma	0.976	0.897	Data appear lognormal	Data appear Lognormal
Reference Stations	Suspended PCBs	0.354	0.881	Not normal	1.956	0.788	0.366	0.233	Not gamma	0.887	0.881	Data appear lognormal	Data appear lognormal
Western Boundary Stations	Total PCBs	0.675	0.874	Not normal	0.24	0.791	0.139	0.241	Data appear gamma	0.953	0.874	Data appear lognormal	Data appear gamma distributed

Table E-1 (continued)

Media or Location	Analyte	Normal Distribution Test			Gamma Distribution Test [ProUCL]					Lognormal Distribution Test			Data Distribution Test
		S-W Test Statistic	S-W Critical Value	Outcome at 5% Significance Level	A-D Test Statistic	5% A-D Critical Value	K-S Test Statistic	5% K-S Critical Value	Outcome at 5% Significance Level	S-W Test Statistic	S-W Critical Value	Outcome at 5% Significance Level	
Western Boundary Stations	Susp. PCBs	0.953	0.866	Data appear Normal	0.312	0.75	0.16	0.241	Data appear gamma	0.837	0.866	Not lognormal	Data appear normal
Los Alamos Townsite Urban Runoff	Total PCBs	0.831	0.928	Not normal	0.363	0.772	0.117	0.147	Data appear gamma	0.959	0.938	Data appear lognormal	Data appear gamma distributed
Los Alamos Townsite Urban Runoff	Suspended PCBs	0.791	0.929	Not normal	0.533	0.773	0.183	0.162	Data follows approximate gamma	0.962	0.929	Data appear lognormal	Data follow approximate gamma distribution