Department of Energy
Albuquerque Operations Office
Los Alamos Area Office
Los Alamos, New Mexico 87544

APR 30 1998

APR 1998
RECEIVED

VIA HAND DELIVERY

Robert S. Dinwiddie, Ph.D.
Manager, RCRA Permits Management Program
Hazardous and Radioactive Materials Bureau
New Mexico Environment Department
2044 Galisteo Street, Building A
P. O. Box 26110
Santa Fe, NM 87505

RED LANL G/P '98

Dear Dr. Dinwiddie:

Subject: Transmittal of the Combined Hazardous and Mixed Waste Part A for the Los Alamos National Laboratory

The purpose of this letter is to transmit to you a copy of the combined hazardous and mixed waste Part A for the Los Alamos National Laboratory (LANL). This document begins the new permitting process the New Mexico Environment Department and LANL have worked so long and hard on developing. This document is a snapshot in time. It defines the total of hazardous waste treatment, storage and/or disposal activities at LANL.

We have provided two attachments to this letter which we hope will help explain how the Part A was developed. They include information on all of the activities included on the Part A and some history on each. Also discussed is a list of operations that were included in notifications and were either never used or were never built. These operations have either been or will be deleted formally from the universe of waste management activities at LANL.

The Part A itself is laid out in a very user friendly format. We followed the methodology that we agreed upon for permitting for LANL. We divided the Part A up by Technical Area (TA). Each TA is listed separately with its maps and drawings. We feel this will be consistent with the permit once it is issued and make the review of the document independently much easier.

If you should have any questions concerning this letter, its attachments or the Part A, please contact me at (505) 665-5042.

Sincerely,

H. L. "Jody" Plum
Office of Environment

LAAME:6JP-061

3 Attachments

cc w/o attachments:
Jack Ellvinger, ESH-19, LANL, MS-K490

15701

TC

ATTACHMENT 1
Hazardous and Mixed Waste Units
Included in LANL's General Part A
Permit Application, Revision 0.0,
April 1998

This General Part A Permit Application is being submitted in response to the New Mexico Environment Department (NMED) Hazardous and Radioactive Materials Bureau (HRMB) request dated December 3, 1997. This letter requested that LANL consolidate all mixed and hazardous waste units into one Part A in order to streamline future administrative processing of LANL's RCRA permit. This Part A is intended to meet the proposed permit strategy for the reissuance of LANL's RCRA Operating Permit, detailed in the HRMB RCRA Permits Management Program (RPMP) outline dated February 5, 1998.

This General Part A permit application includes all hazardous and mixed waste units at LANL that are included in one of the following categories:

- Permitted hazardous waste units included in the 1989 Hazardous Waste Facility Operating Permit for which renewal is requested.
- Hazardous waste units that have been requested in permit modifications since issuance of the 1989 Hazardous Waste Facility Operating Permit and for which permitted status is still being sought.
- Mixed waste units that were included in the 1991 Part A for mixed waste which are authorized for mixed waste storage and treatment under interim status and which have either been permitted or for which permitted status is still being sought.
- Mixed waste units that have been requested in permit applications and modifications since the January 1991 Part A for mixed waste which have either been permitted or for which permitted status is still being sought.
- Permitted and interim status hazardous and mixed waste units that are intended for closure in the near future and permitted status is not requested; and permitted and interim status hazardous and mixed waste units that are currently undergoing closure or are awaiting final approval of closure.
- Permitted and interim status hazardous and mixed waste units for which closure is complete and final closure approval has been received are indicated on the topographic maps for each Technical Area (TA).

These units are listed below, by TA.

TA-3: Container storage areas were included in the 1991 Part A for Mixed Waste, in the 1993 Revision 1.0, and in the 1994 Revision 2.0. They were also included in the TA-3-specific Part A, submitted in May 1997.

TA-14: Open burning/open detonation (OB/OD) units were included in the 1988 Part A for Hazardous Waste. However, the OB unit was described therein as being located in TA-16, and OD unit was identified therein as TA-14-35 instead of TA-14-23. These units were also included in the OB/OD Part A, submitted in September 1996, and revised in October 1997.

RECEIVED
MAY - 1 1998

ATTACHMENT 1
Hazardous and Mixed Waste Units
Included in LANL's General Part A
Permit Application, Revision 0.0,
April 1998
(Continued)

TA-15: OD unit was identified in the 1988 Part A for Hazardous Waste. This unit was also included in the 1991 Part A for Mixed Waste, and in Revisions 1.0 and 2.0. Unit was also included in the OB/OD Part A, submitted in September 1996, and revised in October 1997.

TA-16: Industrial Incinerator (TA-16-1409), included in 1988 Part A for Hazardous Waste and permitted in LANL's 1989 Hazardous Waste Facility Operating Permit, will be closed.

Material Disposal Area (MDA) P is currently undergoing closure.

The TA-16 surface impoundment, included in the 1988 Part A for Hazardous Waste, was closed in 1993.

The container storage area was included in the 1991 Part A for Mixed Waste, and subsequent revisions. It was also included in the TA-16-specific Part A, Revision 2.0 (June 1995) and Revision 2.1 (April 1996).

The open burning units were included in the 1988 Part A for Hazardous Waste. They were also included in the TA-16-specific Part A, Revision 2.0 (June 1995) and Revision 2.1 (April 1996).

TA-21: The TA-21-61 container storage area, included in the 1991 Part A for Mixed Waste, and subsequent Revisions 1.0 and 2.0, is currently undergoing closure.

TA-35: Surface Impoundments TA-35-85 and TA-35-125 were included in the 1988 Part A for Hazardous Waste. Surface Impoundment TA-35-125 was closed in 1993. Surface Impoundment TA-35-85 is currently undergoing closure.

TA-36: OD unit was identified in the 1988 Part A for Hazardous Waste. This unit was also included in the 1991 Part A for Mixed Waste, and subsequent revisions. Unit was also included in the OB/OD Part A, submitted in September 1996, and revised in October 1997.

TA-39: OD units were identified in the 1988 Part A for Hazardous Waste. These units were also included in the OB/OD Part A, submitted in September 1996, and revised in October 1997.

TA-40: The Scrap Detonation Site, included in the 1988 Part A for Hazardous Waste, was closed in 1996.

TA-50: Container storage areas at TA-50-1, Rooms 35, 36, and 38/38A were included in the TA-50/TA-54 West Proposed Hazardous Waste Facility Permit Modification, which was approved on February 28, 1997.

Container storage areas in TA-50-1, Room 59 (previously identified as Room 60D), and TA-50-114 were included in the 1988 Part A for Hazardous Waste. They were also included in the 1991 Part A for Mixed Waste, and subsequent revisions.

The cementation unit in TA-50-1, Room 60A, was included in the 1991 Part A for Mixed Waste, and subsequent revisions.

The container storage area in TA-50-37, Room 117, was included in the 1988 Part A for Hazardous Waste and permitted in LANL's 1989 Hazardous Waste Facility Operating Permit. This unit and container storage areas in TA-50-37, Rooms 115 and 118, were also included in the 1991 Part A for Mixed Waste, and subsequent revisions.

ATTACHMENT 1
Hazardous and Mixed Waste Units
Included in LANL's General Part A
Permit Application, Revision 0.0,
April 1998
(Continued)

The Controlled Air Incinerator and associated waste feed tanks were included in the 1988 Part A for Hazardous Waste, and permitted in LANL's 1989 Hazardous Waste Facility Operating Permit. These units were also included in the 1991 Part A for Mixed Waste, and subsequent revisions. The units are currently undergoing closure.

The indoor and outdoor container storage areas at TA-50-69 were included in the 1991 Part A for Mixed Waste, and subsequent revisions. They were also included in the TA-50/TA-54 West Proposed Hazardous Waste Facility Permit Modification, which was approved February 28, 1997.

The Batch Waste Treatment Unit and associated container storage area at TA-50-1, included in the 1988 Part A for Hazardous Waste, and permitted in LANL's 1989 Hazardous Waste Facility Operating Permit, were closed in 1995.

TA-54: Container storage areas TA-54-68, -69, -32, and -31 at TA-54, Area L, were permitted in LANL's 1989 Hazardous Waste Facility Operating Permit.

Container storage areas TA-54-70 and three unnumbered modular storage buildings at TA-54, Area L, were included in the 1993 Modification to LANL's 1989 Hazardous Waste Facility Operating Permit. Permit renewal for two of the three unnumbered modular storage buildings is requested.

Container storage of nonliquid (i.e., solid) hazardous waste within the fenced portion of TA-54, Area L, was permitted in LANL's 1989 Hazardous Waste Facility Operating Permit.

Container storage areas TA-54-36 (the Sampling Pad) and TA-54-58 (the Transportation Pad) at TA-54, Area L, were included in the Class 3 Permit Modifications for TA-54, Area L, Structures/Pads #36 and #58. These permit modifications were approved and became effective in January 1997.

Container storage pad/Storage Dome 215 (Area 1), Area 2, Area 5, and Area 6 at TA-54, Area L, were included in the 1991 Part A for Mixed Waste. Areas 3, 4, and 7 were included in subsequent revisions.

Retrievable Storage Shaft Nos. 36 and 37 were included in the 1991 Part A for Mixed Waste, and in subsequent Revision 1.0.

Four open-top steel tanks located on Pad TA-54-35 at TA-54, Area L, were permitted in LANL's 1989 Hazardous Waste Facility Operating Permit. Two of the tanks were closed in 1995; the remaining two tanks are still used for storage and treatment.

MDA L was included in the 1988 Part A for Hazardous Waste. It includes Surface Impoundments B, C, and D.

The Area L Waste Oil Storage Tanks included in the 1988 Part A for Hazardous Waste were closed in 1995.

Storage Shed 8; Storage Pads 1, 2, and 4; Storage Domes 33, 48, and 49; Container Storage Pads over Pit Nos. 30 and 33; and Retrievable Storage Shaft Nos. 145-146 at TA-54, Area G were included in the 1991 Part A for Mixed Waste.

For TA-54, Area G, Revision 1.0 of the Part A for Mixed Waste included Storage Sheds 144, 145, 146, and 177 on the container storage pad over Pit No. 33; Storage Domes A, B, C, and D planned for construction; Storage Dome 153 on the container storage pad over Pit No. 30; and a dome storage unit on the pad over Pit No. 33.

Revision 2.0 of the Part A for Mixed Waste included the following changes to TA-54, Area G: Storage Sheds 1027, 1028, 1029, and 1041 replaced Sheds 144, 145, 146, and 177 on the storage pad over Pit No. 33; Storage Domes 227 and 228 were planned to be placed on Pads 1 and 4, respectively; the Waste Preparation Facility (Storage Dome 33) underwent a name change to the Drum Prep Facility; Storage Dome 283 was added to the container storage pad over Pit No. 30; and Storage Dome 244 was planned to be placed on a pad over Pit No. 33.

In January 1996, a Proposed Hazardous Waste Facility Permit Modification was prepared for the TRU Waste Inspection and Storage Project (TWISP). This permit modification addressed Storage Dome 226 (previously identified as Storage Dome 227) on Pad 1; Storage Domes 229, 230, 231, and 232; and Storage Pads 2 and 4. Storage Dome 228 was never placed on Pad 4.

In this General Part A, Storage Shed 1029 has been renumbered as Storage Shed 1030. Storage Domes A, B, C, and D are doubly identified as Storage Domes 229, 230, 231, and 232, respectively. Storage Sheds 144, 145, 146, and 177 are now located on Storage Pad No. 5, alongside Storage Dome 49.

MDA G was included in the 1988 Part A for Hazardous Waste. It includes Shaft 124 and Pit 29.

The NDA/NDE Facility at TA-54 West was included in Revision 2.0 of the Part A for Mixed Waste. Container storage areas at this facility, located at TA-54-38, were also included in the TA-50/TA-54 West Proposed Hazardous Waste Facility Permit Modification, submitted in December 1995.

MDA H was included in the 1988 Part A for Hazardous Waste. It includes Shaft 9 only.

TA-55: The container storage pad at TA-55 and container storage areas shown as Areas 1-6 were included in the 1991 Part A for Mixed Waste. Also included in this Part A was a container storage area for evaporator salt precipitate; this unit was subsequently included as part of the evaporator glovebox storage tank system in Revision 1.0 of the TA-55-specific Part A, submitted in June 1996.

Revision 2.0 of the Part A for Mixed Waste included container storage in TA-55-185.

The 1991 Part A for Mixed Waste and its subsequent revisions included 13 waste storage tanks for evaporator bottoms solution. The 13 tanks were also included in Revision 0.0 of the TA-55-specific Part A. However, in Revision 1.0 of the TA-55-specific Part A, the tanks were reclassified as 2 storage tank systems, with NMED's approval. These tank systems include the evaporator glovebox storage tank system and the cementation unit storage tank system.

A cementation unit and an oxygen sparging unit were also included in the 1991 Part A for Mixed Waste. There were no changes to these units in Revisions 1.0 and 2.0 of the Part A for Mixed Waste, or in Revisions 0.0 and 1.0 of the TA-55-specific Part A. The oxygen sparging unit was closed and closure approval was received on February 2, 1998.

ATTACHMENT 2
Hazardous and Mixed Waste Units
Not Included in LANL's General Part A
Permit Application, Revision 0.0,
April 1998

This attachment lists all of the hazardous and mixed waste units that are not included in the General Part A. These units are included in one of the following categories:

- Permitted hazardous waste units in the 1989 Hazardous Waste Facility Operating Permit for which renewal is not being requested.
- Hazardous waste units that have been requested in permit modifications since issuance of the 1989 Hazardous Waste Facility Operating Permit but have never been used or built, and for which permitted status is no longer being sought.
- Mixed waste units that were included in the January 1991 Part A for mixed waste but have never been used or built, and for which permitted status is no longer being sought.
- Mixed waste units requested in permit applications and modifications since the January 1991 Part A for mixed waste for which permitted status is no longer being sought.

These units are listed below, by Technical Area (TA):

TA-33: The container storage areas included in the 1991 Part A for Mixed Waste (and subsequent revisions) have been withdrawn as RCRA units because hazardous or mixed waste had never been stored in these areas, nor will it in the future. The request for the units to be withdrawn was dated March 7, 1997. The change under interim status for withdrawal of these units was granted in a letter from NMED HRMB on December 3, 1997.

TA-50: Modular Storage Buildings 137 and 138, Concrete Containment Structures 139 and 140, and the pad on MDA C at TA-50, which were permitted in LANL's 1989 Hazardous Waste Facility Operating Permit, were never placed or built. Permit renewal for these units is not requested.

Container storage areas in Rooms 112 and 114 at TA-50-37 were requested in the RAMROD Facility Part A, submitted in December 1996. This Part A and other associated RAMROD Facility documents were withdrawn in March 1998.

TA-53: Three surface impoundments at TA-53 were included in the 1991 Part A for Mixed Waste, and subsequent renewals. A change in status for these units was approved in a letter from NMED HRMB dated July 21, 1997. These units will be addressed under LANL's Environmental Restoration (ER) Program and are no longer considered RCRA mixed waste units.

TA-54: Container storage areas TA-54-70 and three unnumbered modular storage buildings at TA-54, Area L, were included in the 1993 Modification to LANL's 1989 Hazardous Waste Facility Operating Permit. Permit renewal for one of the unnumbered modular storage buildings is not requested.

Retrievable Storage Shaft Nos. 36 and 37 and one shaft planned for construction were included in the 1991 Part A for Mixed Waste, and in subsequent Revision 1.0. Plans for construction of the third shaft have been abandoned; therefore, this unit is being withdrawn from the permitting process.

The Barium Sands Truck-Mounted-Container Treatment System was included in the 1993 Modification to LANL's 1989 Hazardous Waste Facility Operating Permit. This unit was never acquired; therefore, this unit is being withdrawn from the permitting process.

RECEIVED
MAY - 1 1998

Retrievable Storage Shaft Nos. 147-149, and 60 shafts planned for construction at TA-54, Area G, were included in the 1991 Part A for Mixed Waste. Retrievable Storage Shaft Nos. 147-149 have never been used to store hazardous or mixed waste and are being withdrawn from the permitting process. Plans for construction of the 60 shafts have been abandoned; therefore, they are also being withdrawn from the permitting process.

TA-55: Revision 1.0 of the Part A for Mixed Waste added 5 additional container storage areas in TA-55-4 and container storage in TA-55-41. The TA-55-specific Part A, Revision 0.0, submitted in July 1995, excluded the container storage unit in TA-55-41. This unit has been withdrawn as a RCRA unit because hazardous or mixed waste had never been stored in this area, nor will it in the future. The request for the unit to be withdrawn was dated March 12, 1997. The request was approved in a letter from NMED HRMB dated December 3, 1997.

Revision 1.0 of the TA-55-specific Part A, submitted in June 1996, included 11 container storage areas in TA-55-4. Container storage units identified in Revision 1.0 as Areas 7-11 have never been used to store hazardous or mixed waste, nor will they in the future; therefore, they are withdrawn as RCRA units.

TA-63: Six treated liquid waste storage tanks and a chemical plating waste treatment skid were included in Revisions 1.0 and 2.0 of the Part A for Mixed Waste. These units were included for operations at the proposed Hazardous Waste Treatment Facility at TA-63. These units were never built, and have been withdrawn as RCRA units.

Contract 003CT0008-8L
Project No. 774830.02.02
April 1998

RECEIVED
MAY - 1 1998

Los Alamos National Laboratory General Part A Permit Application

Revision 0.0

Prepared by:

Los Alamos National Laboratory
Hazardous and Solid Waste Group (ESH-19)
Los Alamos, New Mexico 87545

LA-UR-07-0101

Approved for public release; distribution is unlimited.

Title: LOS ALAMOS NATIONAL LABORATORY GENERAL PART A PERMIT APPLICATION, REVISION 0.0

Author(s): Jack E. Ellvinger, ENV-RCRA

Intended for: New Mexico Environment Department- Hazardous Waste Bureau

Los Alamos
NATIONAL LABORATORY
EST. 1943

Los Alamos National Laboratory, an affirmative action/equal opportunity employer, is operated by the Los Alamos National Security, LLC for the National Nuclear Security Administration of the U.S. Department of Energy under contract DE-AC52-06NA25396. By acceptance of this article, the publisher recognizes that the U.S. Government retains a nonexclusive, royalty-free license to publish or reproduce the published form of this contribution, or to allow others to do so, for U.S. Government purposes. Los Alamos National Laboratory requests that the publisher identify this article as work performed under the auspices of the U.S. Department of Energy. Los Alamos National Laboratory strongly supports academic freedom and a researcher's right to publish; as an institution, however, the Laboratory does not endorse the viewpoint of a publication or guarantee its technical correctness.

Form 836 (7/06)

Document:	LANL General Part A
Revision No.:	0.0
Date:	April 1998

RECEIVED
MAY - 1 1998

Los Alamos National Laboratory General Part A Permit Application

Revision 0.0

Prepared by:

Los Alamos National Laboratory
Hazardous and Solid Waste Group (ESH-19)
Los Alamos, New Mexico 87545

April 1998

Please print or type with ELITE type (12 characters per inch) in the unshaded areas only

Form Approved, OMB No. 2050-0034 Expires 10/31/99
GSA No. 0248-EPA-OT

For EPA Regional Use Only	EPA United States Environmental Protection Agency Washington, DC 20460 **Hazardous Waste Permit Application Part A** *(Read the Instructions before starting)*	
Date Received Month Day Year		

I. Installation's EPA ID Number *(Mark 'X' in the appropriate box)*

[ ] A. First Part A Submission

[X] B. Part A Amendment # LAN. Consol. Part A. Rev. 0.0

C. Installation's EPA ID Number	D. Secondary ID Number *(If applicable)*
NM0890010515	

II. Name of Facility

LOS ALAMOS NATIONAL LABORATORY

III. Facility Location *(Physical address not P.O. Box or Route Number)*

A. Street:

Street *(Continued)*:

City or Town	State	Zip Code
LOS ALAMOS	NM	87545 —

County Code *(If known)*	County Name
028	LOS ALAMOS

B. Land Type (Enter code)	C. Geographic Location LATITUDE (Degrees, minutes, & seconds)	LONGITUDE (Degrees, minutes & seconds)	D. Facility Existence Date Month Day Year
F	354905 1	1061405	01011943

IV. Facility Mailing Address

Street or P.O. Box: PO BOX 1663

City or Town	State	Zip Code
LOS ALAMOS	NM	87545 —

V. Facility Contact *(Person to be contacted regarding waste activities at facility)*

Name *(Last)*	*(First)*
PRZYBYLEK	TYLER

Job Title	Phone Number *(Area Code and Number)*
ACTING AREA MANAGER	505 — 665 — 5027

VI. Facility Contact Address *(See Instructions)*

A. Contact Address Location	Mailing	Other	B. Street or P.O. Box
	X		528 35TH STREET

City or Town	State	Zip Code
LOS ALAMOS	NM	87544 —

Please print or type with ELITE type (12 characters per inch) in the unshaded areas only

Form Approved, OMB No. 2050-0034 Expires 10/31/99
GSA No. 0248-EPA-OT

EPA I.D. Number *(Enter from page 1)*	Secondary ID Number *(Enter from page 1)*
NM089001051 5	

VII. Operator Information *(See Instructions)*

Name of Operator	
UNIVERSITY OF CALIFORNIA	
Street or P.O. Box	
PO BOX 1663	
City or Town	**State** / **ZIP Code**
LOS ALAMOS	NM 87545 —
Phone Number *(Area Code and Number)*	**B. Operator Type**
505 — 667 — 5061	F

C. Change of Operator Indicator: Yes [ ] No [X]

Date Changed: Month [ ] Day [ ] Year [ ]

VIII. Facility Owner *(See Instructions)*

A. Name of Facility's Legal Owner	
US DEPARTMENT OF ENERGY	
Street or P.O. Box	
528 35TH STREET	
City or Town	**State** / **ZIP Code**
LOS ALAMOS	NM 87544 —
Phone Number *(Area Code and Number)*	**B. Owner Type**
505 — 667 — 5061	F

C. Change of Owner Indicator: Yes [ ] No [X]

Date Changed: Month [ ] Day [ ] Year [ ]

IX. SIC Codes *(4-digit, in order of significance)*

Primary		Secondary	
9711	*(Description)* NATIONAL SECURITY		*(Description)*
Secondary		**Secondary**	
	(Description)		*(Description)*

X. Other Environmental Permits *(See Instructions)*

A. Permit Type *(Enter code)*	B. Permit Number	C. Description
		NPDES STORM WATER GENERAL PERMIT:
N	NMR00A384	LANL Site University of California
N	NMR10A236	DARHT Facility Construction
N	NMR10A469	TA-9 and 16 Steam System Upgrade
N	NMR10A607	RLW X-Country Line Eros. Proj.
N	NMR10A622	Wildlands Fire Management Program
N	NMR10A746	Guaje Well Field Improvements
N	NMR10A946	Fire Protection Improvements
N	NM00283 55	NPDES

EPA I.D. Number
NM0890010515

X. Other Environmental Permits *(continued)*

A. Permit Type	B. Permit Number	C. Description
R	NM0890010515-1	RCRA (Hazardous Waste Permit)
		GROUNDWATER DISCHARGE PLANS (GDP):
E	DP-857	GDP, TA-46, SWSC Plant
E	DP-1052	GDP, Sanitary Sewage Sludge Land Application
E	DP-1132	GDP, RLWTF (awaiting approval)
		STATE AIR QUALITY PERMITS:
E	20 NMAC 2.60	Open Burning
E	AQB.97.214	TA-11 Fuel Fire Burn
E	AQB.97.214	TA-36 HE-Contaminated Wood Burning
E	AQB.97.214	TA-14 HE-Contaminated Material Burning
E	AQB.97.214	TA-16 HE-Contaminated Material Burning
E	20 NMAC 2.72	Beryllium Machining
E	#632	TA-35, Bldg. 213, Beryllium Machining Emissions
E	#634-M-1	TA-3, Bldg. 141, Beryllium Processing Emissions
E	#635	TA-3, Bldg. 39, Beryllium Machining Emissions
E	#741	TA-3, Bldg. 35, Planned Beryllium Machining Emissions
E	#1081-M-1	TA-55, Bldg. 4, Beryllium Machining Emissions
		STATE SEPTIC TANK PERMITS:
E	LA-05	State Septic Tank Permit
E	LA-06	State Septic Tank Permit
E	LA-07	State Septic Tank Permit
E	LA-08	State Septic Tank Permit
E	LA-12	State Septic Tank Permit

EPA I.D. Number
NM0890010515

X. Other Environmental Permits *(continued)*		
A. Permit Type	**B. Permit Number**	**C. Description**
E	LA-13	State Septic Tank Permit
E	LA-15	State Septic Tank Permit
E	LA-16	State Septic Tank Permit
E	LA-17	State Septic Tank Permit
E	LA-21	State Septic Tank Permit
E	LA-24	State Septic Tank Permit
E	LA-25	State Septic Tank Permit
E	LA-26	State Septic Tank Permit
E	LA-32	State Septic Tank Permit
E	LA-33	State Septic Tank Permit
E	LA-35	State Septic Tank Permit
E	LA-36	State Septic Tank Permit
E	LA-38	State Septic Tank Permit
E	LA-39	State Septic Tank Permit
E	LA-40	State Septic Tank Permit
E	LA-44	State Septic Tank Permit
E	LA-45	State Septic Tank Permit
E	LA-49	State Septic Tank Permit
E	LA-50	State Septic Tank Permit
E	LA-59	State Septic Tank Permit
E	LA-60	State Septic Tank Permit
E	SF880258	State Septic Tank Permit
E	SF890024	State Septic Tank Permit
E	SF890025	State Septic Tank Permit

EPA I.D. Number
NM0890010515

X. Other Environmental Permits *(continued)*		
A. Permit Type	**B. Permit Number**	**C. Description**
E	SF89031R	State Septic Tank Permit
E	SF89032R	State Septic Tank Permit
E	SF900022	State Septic Tank Permit
E	SF94002R	State Septic Tank Permit

Please print or type with ELITE type (12 characters per inch) in the unshaded areas only

Form Approved, OMB No. 2050-0034 Expires 10/31/99
GSA No. 0248-EPA-OT

EPA I.D. Number *(Enter from page 1)*

N	M	0	8	9	0	0	1	0	5	1	5

Secondary ID Number *(Enter from page 1)*

XI. Nature of Business *(Provide a brief description)*

LANL's central mission is the reduction of global nuclear danger supported by research that also contributes to conventional defense, civilian, and industrial needs. This includes programs in nuclear, medium energy, and space physics; hydrodynamics; conventional explosives; chemistry; metallurgy; radiochemistry; space nuclear systems; controlled thermonuclear fusion; laser research; environmental technology; geothermal, solar, and fossil energy research; nuclear safeguards; biomedicine; health and bio-technology; and industrial partnerships.

XII. Process Codes and Design Capacities

A. **PROCESS CODE** - *Enter the code from the list of process codes below that best describes each process to be used at the facility. Thirteen lines are provided for entering codes. If more lines are needed, attach a separate sheet of paper with the additional information. For "other" processes (i.e., D99, S99, T04 and X99), describe the process (including its design capacity) in the space provided in item XIII.*

B. **PROCESS DESIGN CAPACITY** - *For each code entered in column A, enter the capacity of the process.*
1. **AMOUNT** - *Enter the amount. In a case where design capacity is not applicable (such as in a closure/post-closure or enforcement action) enter the total amount of waste for that process.*
2. **UNIT OF MEASURE** - *For each amount entered in column B(1), enter the code from the list of unit measure codes below that describes the unit of measure used. Only the units of measure that are listed below should be used.*

C. **PROCESS TOTAL NUMBER OF UNITS** - *Enter the total number of units used with the corresponding process code.*

PROCESS CODE	PROCESS	APPROPRIATE UNITS OF MEASURE FOR PROCESS DESIGN CAPACITY
	Disposal:	
D79	Underground Injection	Gallons; Liters; Gallons Per Day; or Liters Per Day
D80	Landfill	Acre-feet or Hectare-meter
D81	Land Treatment	Acres or Hectares
D82	Ocean Disposal	Gallons Per Day or Liters Per Day
D83	Surface Impoundment	Gallons or Liters
D99	Other Storage	Any Unit of Measure Listed Below
	Storage:	
S01	Container (Barrel, Drum, Etc.)	Gallons or Liters
S02	Tank	Gallons or Liters
S03	Waste Pile	Cubic Yards or Cubic Meters
S04	Surface Impoundment	Gallons or Liters
S05	Drip Pad	Gallons or Liters
S06	Containment Building	Cubic Yards or Cubic Meters
S99	Other Disposal	Any Unit of Measure Listed Below
	Treatment:	
T01	Tank	Gallons Per Day or Liters Per Day
T02	Surface Impoundment	Gallons Per Day or Liters Per Day
T03	Incinerator	Short Tons Per Hour; Metric Tons Per Hour; Gallons Per Hour; Liters Per Hour; or Btu's Per Hour
T04	Other Treatment	Gallons Per Day; Liters Per Day; Pounds Per Hour; Short Tons Per Hour; Kilograms Per Hour; Metric Tons Per Day; Metric Tons Per Hour; Short Tons Per Day; or Btu's Per Hour
T80	Boiler	Gallons or Liters
T81	Cement Kiln	Gallons Per Day; Liters Per Day; Pounds Per Hour; Short Tons Per Hour; Kilograms Per Hour; Metric Tons Per Day; Metric Tons Per Hour; Short Tons Per Day; or Btu's Per Hour
T82	Lime Kiln	
T83	Aggregate Kiln	
T84	Phosphate Kiln	
T85	Coke Oven	
T86	Blast Furnace	
T87	Smelting, Melting, Or Refining Furnace	Gallons Per Day; Liters Per Day; Pounds Per Hour; Short Tons Per Hour; Kilograms Per Hour; Metric Tons Per Day; Metric Tons Per Hour; Short Tons Per Day; or Btu's Per Hour
T88	Titanium Dioxide Chloride Process Oxidation Reactor	
T89	Methane Reforming Furnace	
T90	Pulping Liquor Recovery Furnace	
T91	Combustion Device Used In The Recovery Of Sulfur Values From Spent Sulfuric Acid	
T92	Halogen Acid Furnaces	
T93	Other Industrial Furnaces Listed In 40 CFR §260.10	
T94	Containment Building	Cubic Yards or Cubic Meters
	Miscellaneous (Subpart X):	
X01	Open Burning/Open Detonation	Any Unit of Measure Listed Below
X02	Mechanical Processing	Short Tons Per Hour; Metric Tons Per Hour; Short Tons Per Day; Metric Tons Per Day; Pounds Per Hour; or Kilograms Per Hour
X03	Thermal Unit	Gallons Per Day; Liters Per Day; Pounds Per Hour; Short Tons Per Hour; Kilograms Per Hour; Metric Tons Per Day; Metric Tons Per Hour; Short Tons Per Day; or Btu's Per Hour
X04	Geologic Repository	Cubic Yards or Cubic Meters
X99	Other Subpart X	Any Unit of Measure Listed Below

UNIT OF MEASURE	UNIT OF MEASURE CODE
Gallons	G
Gallons Per Hour	E
Gallons Per Day	U
Liters	L
Liters Per Hour	H
Liters Per Day	V
Short Tons Per Hour	D
Metric Tons Per Hour	W
Short Tons Per Day	N
Metric Tons Per Day	S
Pounds Per Hour	J
Kilograms Per Hour	R
Cubic Yards	Y
Cubic Meters	C
Acres	B
Acre-feet	A
Hectares	Q
Hectare-meter	F
Btu's Per Hour	I

Please print or type with ELITE type (12 characters per inch) in the unshaded areas only

Form Approved, OMB No. 2050-0034 Expires 10/31/99
GSA No. 0248-EPA-OT

EPA I.D. Number *(Enter from page 1)*												Secondary ID Number *(Enter from page 1)*											
N	M	0	8	9	0	0	1	0	5	1	5												

XIV. Description of Hazardous Wastes

A. EPA HAZARDOUS WASTE NUMBER - *Enter the four-digit number from 40 CFR, Part 261 Subpart D of each listed hazardous waste you will handle. For hazardous wastes which are not listed in 40 CFR, Part 261 Subpart D, enter the four-digit number(s) from 40 CFR, Part 261 Subpart C that describes the characteristics and/or the toxic contaminants of those hazardous wastes.*

B. ESTIMATED ANNUAL QUANTITY - *For each listed waste entered in column A estimate the quantity of that waste that will be handled on an annual basis. For each characteristic or toxic contaminant entered in column A estimate the total annual quantity of all the non-listed waste(s) that will be handled which possess that characteristic or contaminant.*

C. UNIT OF MEASURE - *For each quantity entered in column B enter the unit of measure code. Units of measure which must be used and the appropriate codes are:*

ENGLISH UNIT OF MEASURE	CODE	METRIC UNIT OF MEASURE	CODE
POUNDS	P	KILOGRAMS	K
TONS	T	METRIC TONS	M

If facility records use any other unit of measure for quantity, the units of measure must be converted into one of the required units of measure taking into account the appropriate density or specific gravity of the waste.

D. PROCESSES

1. PROCESS CODES:

For listed hazardous waste: For each listed hazardous waste entered in column A select the code(s) from the list of process codes contained in Item XII A. on page 3 to indicate how the waste will be stored, treated, and/or disposed of at the facility.

For non-listed hazardous waste: For each characteristic or toxic contaminant entered in column A, select the code(s) from the list of process codes contained in Item XII A. on page 3 to indicate all the processes that will be used to store, treat, and/ or dispose of all the non-listed hazardous wastes that possess that characteristic or toxic contaminant.

NOTE: THREE SPACES ARE PROVIDED FOR ENTERING PROCESS CODES. IF MORE ARE NEEDED:

1. *Enter the first two as described above.*
2. *Enter "000" in the extreme right box of item XIV-D(1).*
3. *Enter in the space provided on page 7, Item XIV-E, the line number and the additional code(s).*

2. PROCESS DESCRIPTION: *If a code is not listed for a process that will be used, describe the process in the space provided on the form (D.(2)).*

NOTE: HAZARDOUS WASTES DESCRIBED BY MORE THAN ONE EPA HAZARDOUS WASTE NUMBER - Hazardous wastes that can be described by more than one EPA Hazardous Waste Number shall be described on the form as follows:

1. *Select one of the EPA Hazardous Waste Numbers and enter it in column A. On the same line complete columns B, C and D by estimating the total annual quantity of the waste and describing all the processes to be used to treat, store, and/or dispose of the waste.*
2. *In column A of the next line enter the other EPA Hazardous Waste Number that can be used to describe the waste. In column D(2) on that line enter "included with above" and make no other entries on that line.*
3. *Repeat step 2 for each EPA Hazardous Waste Number that can be used to describe the hazardous waste.*

EXAMPLE FOR COMPLETING ITEM XIV (shown in line numbers X-1, X-2, X-3, and X-4 below) - A facility will treat and dispose of an estimated 900 pounds per year of chrome shavings from leather tanning and finishing operation. In addition, the facility will treat and dispose of three non-listed wastes. Two wastes are corrosive only and there will be an estimated 200 pounds per year of each waste. The other waste is corrosive and ignitable and there will be an estimated 100 pounds per year of that waste. Treatment will be in an incinerator and disposal will be in a landfill.

Line Number	A. EPA HAZARD WASTE NO. (Enter code)	B. ESTIMATED ANNUAL QUANTITY OF WASTE	C. UNIT OF MEASURE (Enter code)	D. PROCESS (1) PROCESS CODES (Enter)	D. PROCESS (2) PROCESS DESCRIPTION (If a code is not entered in D(1))
X 1	K 0 5 4	900	P	T 0 3 D 8 0	
X 2	D 0 0 2	400	P	T 0 3 D 8 0	
X 3	D 0 0 1	100	P	T 0 3 D 8 0	
X 4	D 0 0 2				Included With Above

EPA I.D. Number *(Enter from Page 1)*
NM0890010515

Secondary ID Number *(Enter from Page 1)*

XII. Process Codes and Design Capabilities *(Continued)*

***EXAMPLE FOR COMPLETING ITEM XII** (shown in line number X-1 below): A facility has a storage tank, which can hold 533.788 gallons.*

Line Number		A. Process Code (From list above)			B. PROCESS DESIGN CAPACITY 1. Amount (Specify)	B. PROCESS DESIGN CAPACITY 2. Unit Of Measure (Enter code)	C. Process Total Number Of Units	For Official Use Only					
X	1	S	0	2	5 3 3 . 7 8 8	G	0 0 1						
					Technical Area 3								
	1	S	0	1	18,500	G	0 0 3 *						
	2				* The container storage area in TA-3-29, Room 9030 (2,000-gallon capacity) will be closed in accordance with New Mexico Administrative Code, Title 20, Chapter 4, Part 1, Subpart VI (3-1-97), requirements. Permitted status is not requested for this container storage area.								
	3												
	4												
	5												
	6												
	7												
	8												
	9												
1	0												
1	1												
1	2												
1	3												

***NOTE:** If you need to list more than 13 process codes, attach an additional sheet(s) with the information in the same format as above. Number the lines sequentially, taking into account any lines that will be used for "other" processes (i.e., D99, S99, T04 and X99) in Item XIII.*

XIII. Other Processes (Follow instructions from Item XII for D99, S99, T04 and X99 process codes)

Line Number (Enter # in w/XII)		A. Process Code (From list above)			B. PROCESS DESIGN CAPACITY 1. Amount (Specify)	B. PROCESS DESIGN CAPACITY 2. Unit Of Measure (Enter code)	C. Process Total Number Of Units	D. Description Of Process
X	1	T	0	4				In-situ Vitrification

EPA I.D. Number *(Enter from Page 1)*
NM0890010515

Secondary ID Number *(Enter from Page 1)*

XII. Process Codes and Design Capabilities *(Continued)*

***EXAMPLE FOR COMPLETING ITEM XII** (shown in line number X-1 below): A facility has a storage tank, which can hold 533.788 gallons.*

Line Number		A. Process Code (From list above)			B. PROCESS DESIGN CAPACITY 1. Amount (Specify)	B. PROCESS DESIGN CAPACITY 2. Unit Of Measure (Enter code)	C. Process Total Number Of Units	For Official Use Only
X	1	S	0	2	5 3 3 . 7 8 8	G	0 0 1	
					Technical Area 14			
	1	X	0	1	50/20	See Line 2	0 0 2	
	2				Units near TA-14-23 used for open burning/open detonation of explosive hazardous waste. Maximum amount treated by open burning is 50 pounds per burn; maximum amount treated by open detonation is 20 pounds per detonation.			
	3							
	4							
	5							
	6							
	7							
	8							
	9							
1	0							
1	1							
1	2							
1	3							

***NOTE:** If you need to list more than 13 process codes, attach an additional sheet(s) with the information in the same format as above. Number the lines sequentially, taking into account any lines that will be used for "other" processes (i.e., D99, S99, T04 and X99) in Item XIII.*

XIII. Other Processes (Follow instructions from Item XII for D99, S99, T04 and X99 process codes)

Line Number (Enter # in w/XII)		A. Process Code (From list above)			B. PROCESS DESIGN CAPACITY 1. Amount (Specify)	B. PROCESS DESIGN CAPACITY 2. Unit Of Measure (Enter code)	C. Process Total Number Of Units	D. Description Of Process
X	1	T	0	4				In-situ Vitrification

EPA I.D. Number *(Enter from Page 1)*
NM0890010515

Secondary ID Number *(Enter from Page 1)*

XII. Process Codes and Design Capabilities *(Continued)*

***EXAMPLE FOR COMPLETING ITEM XII** (shown in line number X-1 below): A facility has a storage tank, which can hold 533.788 gallons.*

Line Number		A. Process Code (From list above)			B. PROCESS DESIGN CAPACITY 1. Amount (Specify)	B. PROCESS DESIGN CAPACITY 2. Unit Of Measure (Enter code)	C. Process Total Number Of Units	For Official Use Only
X	1	S	0	2	5 3 3 . 7 8 8	G	0 0 1	
					Technical Area 15			
	1	X	0	1	500	See Line 2	0 0 1	
	2				Unit near TA-15-184 used for open detonation of explosive hazardous waste. Maximum amount treated is 500 pounds per detonation.			
	3							
	4							
	5							
	6							
	7							
	8							
	9							
1	0							
1	1							
1	2							
1	3							

***NOTE:** If you need to list more than 13 process codes, attach an additional sheet(s) with the information in the same format as above. Number the lines sequentially, taking into account any lines that will be used for "other" processes (i.e., D99, S99, T04 and X99) in Item XIII.*

***XIII. Other Processes** (Follow instructions from Item XII for D99, S99, T04 and X99 process codes)*

Line Number (Enter # in w/XII)		A. Process Code (From list above)			B. PROCESS DESIGN CAPACITY 1. Amount (Specify)	B. PROCESS DESIGN CAPACITY 2. Unit Of Measure (Enter code)	C. Process Total Number Of Units	D. Description Of Process
X	1	T	0	4				In-situ Vitrification

EPA I.D. Number *(Enter from Page 1)*
NM0890010515

Secondary ID Number *(Enter from Page 1)*

XII. Process Codes and Design Capabilities *(Continued)*

***EXAMPLE FOR COMPLETING ITEM XII** (shown in line number X-1 below): A facility has a storage tank, which can hold 533.788 gallons.*

Line Number		A. Process Code (From list above)			B. PROCESS DESIGN CAPACITY 1. Amount (Specify)	B. 2. Unit Of Measure (Enter code)	C. Process Total Number Of Units	For Official Use Only
X	1	S	0	2	5 3 3 . 7 8 8	G	0 0 1	
					Technical Area 16			
	1	S	0	1	275	G	0 0 1	
	2	X	0	1	40,000	See Line 9	0 0 2*	
	3	X	0	1	1,000	See Line 11	0 0 1	
	4	X	0	1	100/250	See Line 12	0 0 2*	
	5	X	0	1	1,000	See Line 11	0 0 2	
	6	T	0	3	810	J	0 0 1	
	7	D	8	0	2	See Line 13	0 0 1**	
	8							
	9				Pounds per burn per unit.			
1	0				*One of these units will be closed in accordance with New Mexico Administrative Code, Title 20, Chapter 4, Part 1 (20 NMAC 4.1), Subpart V (3-1-97), requirements. See Section TA-16, page 16-2.			
1	1				Pounds per burn.			
1	2				Gallons per burn at Burn Trays 388 and 394, respectively.			
1	3				**The Material Disposal Area P (MDA P) landfill (Line 7) is currently undergoing closure in accordance with New Mexico Administrative Code, Title 20, Chapter 4, Part 1, Subpart VI (3-1-97), requirements. Permitted status is not requested for this landfill. Unit of measure for the MDA P landfill capacity is in acres.			
1	3							

NOTE: If you need to list more than 13 process codes, attach an additional sheet(s) with the information in the same format as above. Number the lines sequentially, taking into account any lines that will be used for "other" processes (i.e., D99, S99, T04 and X99) in Item XIII.

XIII. Other Processes (Follow instructions from Item XII for D99, S99, T04 and X99 process codes)

Line Number (Enter # in w/XII)		A. Process Code (From list above)			B. PROCESS DESIGN CAPACITY 1. Amount (Specify)	B. 2. Unit Of Measure (Enter code)	C. Process Total Number Of Units	D. Description Of Process
X	1	T	0	4				In-situ Vitrification

EPA I.D. Number *(Enter from Page 1)*
NM0890010515

Secondary ID Number *(Enter from Page 1)*

XII. Process Codes and Design Capabilities *(Continued)*

***EXAMPLE FOR COMPLETING ITEM XII** (shown in line number X-1 below): A facility has a storage tank, which can hold 533.788 gallons.*

Line Number		A. Process Code (From list above)			B. PROCESS DESIGN CAPACITY 1. Amount (Specify)	B. PROCESS DESIGN CAPACITY 2. Unit Of Measure (Enter code)	C. Process Total Number Of Units	For Official Use Only					
X	1	S	0	2	5 3 3 . 7 8 8	G	0 0 1						
Technical Area 21													
	1	S	0	1	5,500	G	0 0 1 *						
	2				* The container storage area at TA-21-61 is currently undergoing closure in accordance with New Mexico Administrative Code, Title 20, Chapter 4, Part 1, Subpart VI (3-1-97), requirements. Permitted status is not requested for this container storage area.								
	3												
	4												
	5												
	6												
	7												
	8												
	9												
1	0												
1	1												
1	2												
1	3												

***NOTE:** If you need to list more than 13 process codes, attach an additional sheet(s) with the information in the same format as above. Number the lines sequentially, taking into account any lines that will be used for "other" processes (i.e., D99, S99, T04 and X99) in Item XIII.*

XIII. Other Processes (Follow instructions from Item XII for D99, S99, T04 and X99 process codes)

Line Number (Enter # in w/XII)		A. Process Code (From list above)			B. PROCESS DESIGN CAPACITY 1. Amount (Specify)	B. PROCESS DESIGN CAPACITY 2. Unit Of Measure (Enter code)	C. Process Total Number Of Units	D. Description Of Process
X	1	T	0	4				In-situ Vitrification

EPA I.D. Number *(Enter from Page 1)*
NM0890010515

Secondary ID Number *(Enter from Page 1)*

XII. Process Codes and Design Capabilities *(Continued)*

***EXAMPLE FOR COMPLETING ITEM XII** (shown in line number X-1 below): A facility has a storage tank, which can hold 533.788 gallons.*

Line Number		A. Process Code (From list above)			B. PROCESS DESIGN CAPACITY 1. Amount (Specify)	B. PROCESS DESIGN CAPACITY 2. Unit Of Measure (Enter code)	C. Process Total Number Of Units	For Official Use Only					
X	1	S	0	2	5 3 3 . 7 8 8	G	0 0 1						
					Technical Area 35								
	1	S	0	4	7,640	G	0 0 1 *						
	2				* The surface impoundment at TA-35-85 is currently undergoing closure in accordance with New Mexico Administrative Code, Title 20, Chapter 4, Part 1, Subpart VI (3-1-97), requirements. Permitted status is not requested for this container storage area.								
	3												
	4												
	5												
	6												
	7												
	8												
	9												
1	0												
1	1												
1	2												
1	3												

***NOTE:** If you need to list more than 13 process codes, attach an additional sheet(s) with the information in the same format as above. Number the lines sequentially, taking into account any lines that will be used for "other" processes (i.e., D99, S99, T04 and X99) in Item XIII.*

XIII. Other Processes (Follow instructions from Item XII for D99, S99, T04 and X99 process codes)

Line Number (Enter # in w/XII)		A. Process Code (From list above)			B. PROCESS DESIGN CAPACITY 1. Amount (Specify)	B. PROCESS DESIGN CAPACITY 2. Unit Of Measure (Enter code)	C. Process Total Number Of Units	D. Description Of Process
X	1	T	0	4				In-situ Vitrification

EPA I.D. Number *(Enter from Page 1)*
NM0890010515

Secondary ID Number *(Enter from Page 1)*

XII. Process Codes and Design Capabilities *(Continued)*

***EXAMPLE FOR COMPLETING ITEM XII** (shown in line number X-1 below): A facility has a storage tank, which can hold 533.788 gallons.*

Line Number		A. Process Code (From list above)			B. PROCESS DESIGN CAPACITY 1. Amount (Specify)	B. PROCESS DESIGN CAPACITY 2. Unit Of Measure (Enter code)	C. Process Total Number Of Units	For Official Use Only					
X	1	S	0	2	5 3 3 . 7 8 8	G	0 0 1						
					Technical Area 36								
	1	X	0	1	2,000	See Line 2	0 0 1						
	2				Unit near TA-36-8 used for open detonation of explosive hazardous waste. Maximum amount treated is 2,000 pounds per detonation.								
	3												
	4												
	5												
	6												
	7												
	8												
	9												
1	0												
1	1												
1	2												
1	3												

***NOTE:** If you need to list more than 13 process codes, attach an additional sheet(s) with the information in the same format as above. Number the lines sequentially, taking into account any lines that will be used for "other" processes (i.e., D99, S99, T04 and X99) in Item XIII.*

***XIII. Other Processes** (Follow instructions from Item XII for D99, S99, T04 and X99 process codes)*

Line Number (Enter # in w/XII)		A. Process Code (From list above)			B. PROCESS DESIGN CAPACITY 1. Amount (Specify)	B. PROCESS DESIGN CAPACITY 2. Unit Of Measure (Enter code)	C. Process Total Number Of Units	D. Description Of Process
X	1	T	0	4				In-situ Vitrification

EPA I.D. Number *(Enter from Page 1)*
NM0890010515

Secondary ID Number *(Enter from Page 1)*

XII. Process Codes and Design Capabilities *(Continued)*

***EXAMPLE FOR COMPLETING ITEM XII** (shown in line number X-1 below): A facility has a storage tank, which can hold 533.788 gallons.*

Line Number		A. Process Code (From list above)			B. PROCESS DESIGN CAPACITY 1. Amount (Specify)	B. 2. Unit Of Measure (Enter code)	C. Process Total Number Of Units	For Official Use Only
X	1	S	0	2	5 3 3 . 7 8 8	G	0 0 1	
					Technical Area 39			
	1	X	0	1	2,000	See Line 2	0 0 2	
	2				Units near TA-39-6 and TA-39-57 used for open detonation of explosive hazardous waste. Maximum amount treated at each unit is 1,000 pounds per detonation.			
	3							
	4							
	5							
	6							
	7							
	8							
	9							
1	0							
1	1							
1	2							
1	3							

***NOTE:** If you need to list more than 13 process codes, attach an additional sheet(s) with the information in the same format as above. Number the lines sequentially, taking into account any lines that will be used for "other" processes (i.e., D99, S99, T04 and X99) in Item XIII.*

***XIII. Other Processes** (Follow instructions from Item XII for D99, S99, T04 and X99 process codes)*

Line Number (Enter # in w/XII)		A. Process Code (From list above)			B. PROCESS DESIGN CAPACITY 1. Amount (Specify)	B. 2. Unit Of Measure (Enter code)	C. Process Total Number Of Units	D. Description Of Process
X	1	T	0	4				In-situ Vitrification

EPA I.D. Number *(Enter from Page 1)*
NM0890010515

Secondary ID Number *(Enter from Page 1)*

XII. Process Codes and Design Capabilities *(Continued)*

***EXAMPLE FOR COMPLETING ITEM XII** (shown in line number X-1 below): A facility has a storage tank, which can hold 533.788 gallons.*

Line Number		A. Process Code (From list above)			B. PROCESS DESIGN CAPACITY 1. Amount (Specify)	B. 2. Unit Of Measure (Enter code)	C. Process Total Number Of Units	For Official Use Only
X	1	S	0	2	5 3 3 . 7 8 8	G	0 0 1	
Technical Area 50, Buildings 1 and 114								
	1	S	0	1	3,695	G	0 0 4	
	2	S	0	1	15	Y	0 0 1	
	3							
	4							
	5							
	6							
	7							
	8							
	9							
1	0							
1	1							
1	2							
1	3							

***NOTE:** If you need to list more than 13 process codes, attach an additional sheet(s) with the information in the same format as above. Number the lines sequentially, taking into account any lines that will be used for "other" processes (i.e., D99, S99, T04 and X99) in Item XIII.*

***XIII. Other Processes** (Follow instructions from Item XII for D99, S99, T04 and X99 process codes)*

Line Number (Enter # in w/XII)		A. Process Code (From list above)			B. PROCESS DESIGN CAPACITY 1. Amount (Specify)	B. 2. Unit Of Measure (Enter code)	C. Process Total Number Of Units	D. Description Of Process
X	1	T	0	4				In-situ Vitrification
	3	T	0	4	660	U	0 0 1	Solidification

EPA I.D. Number *(Enter from Page 1)*
NM0890010515

Secondary ID Number *(Enter from Page 1)*

XII. Process Codes and Design Capabilities *(Continued)*

***EXAMPLE FOR COMPLETING ITEM XII** (shown in line number X-1 below): A facility has a storage tank, which can hold 533.788 gallons.*

Line Number		A. Process Code (From list above)			B. PROCESS DESIGN CAPACITY 1. Amount (Specify)	B. PROCESS DESIGN CAPACITY 2. Unit Of Measure (Enter code)	C. Process Total Number Of Units	For Official Use Only					
X	1	S	0	2	5 3 3 . 7 8 8	G	0 0 1						
Technical Area 50, Building 37													
	1	S	0	1	21,850	G	0 0 3						
	2	S	0	2	310	G	0 0 2 *						
	3	T	0	3	1.5×10^6	I	0 0 1 *						
	4				*Units are no longer receiving waste. They are currently undergoing closure in accordance with New Mexico Administrative Code, Title 20, Chapter 4, Part 1, Subpart VI (3-1-97), requirements.								
	5												
	6												
	7												
	8												
	9												
1	0												
1	1												
1	2												
1	3												

***NOTE:** If you need to list more than 13 process codes, attach an additional sheet(s) with the information in the same format as above. Number the lines sequentially, taking into account any lines that will be used for "other" processes (i.e., D99, S99, T04 and X99) in Item XIII.*

***XIII. Other Processes** (Follow instructions from Item XII for D99, S99, T04 and X99 process codes)*

Line Number (Enter # in w/XII)		A. Process Code (From list above)			B. PROCESS DESIGN CAPACITY 1. Amount (Specify)	B. PROCESS DESIGN CAPACITY 2. Unit Of Measure (Enter code)	C. Process Total Number Of Units	D. Description Of Process
X	1	T	0	4				In-situ Vitrification

EPA I.D. Number *(Enter from Page 1)*
NM0890010515

Secondary ID Number *(Enter from Page 1)*

XII. Process Codes and Design Capabilities *(Continued)*

***EXAMPLE FOR COMPLETING ITEM XII** (shown in line number X-1 below): A facility has a storage tank, which can hold 533.788 gallons.*

Line Number		A. Process Code (From list above)			B. PROCESS DESIGN CAPACITY 1. Amount (Specify)	B. PROCESS DESIGN CAPACITY 2. Unit Of Measure (Enter code)	C. Process Total Number Of Units	For Official Use Only
X	1	S	0	2	5 3 3 . 7 8 8	G	0 0 1	
Technical Area 50, Building 69 and Associated Outdoor Storage Area								
	1	S	0	1	31,500	G	0 0 2	
	2							
	3							
	4							
	5							
	6							
	7							
	8							
	9							
1	0							
1	1							
1	2							
1	3							

***NOTE:** If you need to list more than 13 process codes, attach an additional sheet(s) with the information in the same format as above. Number the lines sequentially, taking into account any lines that will be used for "other" processes (i.e., D99, S99, T04 and X99) in Item XIII.*

***XIII. Other Processes** (Follow instructions from Item XII for D99, S99, T04 and X99 process codes)*

Line Number (Enter # in w/XII)		A. Process Code (From list above)			B. PROCESS DESIGN CAPACITY 1. Amount (Specify)	B. PROCESS DESIGN CAPACITY 2. Unit Of Measure (Enter code)	C. Process Total Number Of Units	D. Description Of Process
X	1	T	0	4				In-situ Vitrification

EPA I.D. Number *(Enter from Page 1)*
NM0890010515

Secondary ID Number *(Enter from Page 1)*

XII. Process Codes and Design Capabilities *(Continued)*

***EXAMPLE FOR COMPLETING ITEM XII** (shown in line number X-1 below): A facility has a storage tank, which can hold 533.788 gallons.*

Line Number		A. Process Code (From list above)			B. PROCESS DESIGN CAPACITY 1. Amount (Specify)	B. PROCESS DESIGN CAPACITY 2. Unit Of Measure (Enter code)	C. Process Total Number Of Units	For Official Use Only					
X	1	S	0	2	5 3 3 . 7 8 8	G	0 0 1						
Technical Area 54, Area L													
	1	S	0	1	453,810	G	0 2 1						
	2	S	0	2	3,320	G	0 0 2						
	3	T	0	1	See Line 5								
	4	D	8	0	927	cubic yards	0 0 1						
	5				The open-top steel tanks are used for both hazardous waste storage (Line 2, S02) and treatment (Line 3, T01).								
	6												
	7												
	8												
	9												
1	0												
1	1												
1	2												
1	3												

***NOTE:** If you need to list more than 13 process codes, attach an additional sheet(s) with the information in the same format as above. Number the lines sequentially, taking into account any lines that will be used for "other" processes (i.e., D99, S99, T04 and X99) in Item XIII.*

XIII. Other Processes (Follow instructions from Item XII for D99, S99, T04 and X99 process codes)

Line Number (Enter # in w/XII)		A. Process Code (From list above)			B. PROCESS DESIGN CAPACITY 1. Amount (Specify)	B. PROCESS DESIGN CAPACITY 2. Unit Of Measure (Enter code)	C. Process Total Number Of Units	D. Description Of Process
X	1	T	0	4				In-situ Vitrification

EPA I.D. Number *(Enter from Page 1)*
NM0890010515

Secondary ID Number *(Enter from Page 1)*

XII. Process Codes and Design Capabilities *(Continued)*

***EXAMPLE FOR COMPLETING ITEM XII** (shown in line number X-1 below): A facility has a storage tank, which can hold 533.788 gallons.*

Line Number		A. Process Code (From list above)			B. PROCESS DESIGN CAPACITY 1. Amount (Specify)	B. 2. Unit Of Measure (Enter code)	C. Process Total Number Of Units	For Official Use Only
X	1	S	0	2	5 3 3 . 7 8 8	G	0 0 1	
Technical Area 54, Area G								
	1	S	0	1	7,331,995	G	0 1 9	
	2	D	8	0	14	cubic yards	0 0 1	
	3							
	4							
	5							
	6							
	7							
	8							
	9							
1	0							
1	1							
1	2							
1	3							

***NOTE:** If you need to list more than 13 process codes, attach an additional sheet(s) with the information in the same format as above. Number the lines sequentially, taking into account any lines that will be used for "other" processes (i.e., D99, S99, T04 and X99) in Item XIII.*

***XIII. Other Processes** (Follow instructions from Item XII for D99, S99, T04 and X99 process codes)*

Line Number (Enter # in w/XII)		A. Process Code (From list above)			B. PROCESS DESIGN CAPACITY 1. Amount (Specify)	B. 2. Unit Of Measure (Enter code)	C. Process Total Number Of Units	D. Description Of Process
X	1	T	0	4				In-situ Vitrification

EPA I.D. Number *(Enter from Page 1)*
NM0890010515

Secondary ID Number *(Enter from Page 1)*

XII. Process Codes and Design Capabilities *(Continued)*

***EXAMPLE FOR COMPLETING ITEM XII** (shown in line number X-1 below): A facility has a storage tank, which can hold 533.788 gallons.*

Line Number		A. Process Code (From list above)			B. PROCESS DESIGN CAPACITY 1. Amount (Specify)	B. 2. Unit Of Measure (Enter code)	C. Process Total Number Of Units	For Official Use Only					
X	1	S	0	2	5 3 3 . 7 8 8	G	0 0 1						
Technical Area 54 West													
	1	S	0	1	11,660	G	0 0 4						
	2												
	3												
	4												
	5												
	6												
	7												
	8												
	9												
1	0												
1	1												
1	2												
1	3												

***NOTE:** If you need to list more than 13 process codes, attach an additional sheet(s) with the information in the same format as above. Number the lines sequentially, taking into account any lines that will be used for "other" processes (i.e., D99, S99, T04 and X99) in Item XIII.*

***XIII. Other Processes** (Follow instructions from Item XII for D99, S99, T04 and X99 process codes)*

Line Number (Enter # in w/XII)		A. Process Code (From list above)			B. PROCESS DESIGN CAPACITY 1. Amount (Specify)	B. 2. Unit Of Measure (Enter code)	C. Process Total Number Of Units	D. Description Of Process
X	1	T	0	4				In-situ Vitrification

EPA I.D. Number *(Enter from Page 1)*
NM0890010515

Secondary ID Number *(Enter from Page 1)*

XII. Process Codes and Design Capabilities *(Continued)*

***EXAMPLE FOR COMPLETING ITEM XII** (shown in line number X-1 below): A facility has a storage tank, which can hold 533.788 gallons.*

Line Number		A. Process Code (From list above)			B. PROCESS DESIGN CAPACITY 1. Amount (Specify)	B. PROCESS DESIGN CAPACITY 2. Unit Of Measure (Enter code)	C. Process Total Number Of Units	For Official Use Only
X	1	S	0	2	5 3 3 . 7 8 8	G	0 0 1	
					Technical Area 54, Material Disposal Area H			
	1	D	8	0	63	cubic yards	0 0 1	
	2							
	3							
	4							
	5							
	6							
	7							
	8							
	9							
1	0							
1	1							
1	2							
1	3							

***NOTE:** If you need to list more than 13 process codes, attach an additional sheet(s) with the information in the same format as above. Number the lines sequentially, taking into account any lines that will be used for "other" processes (i.e., D99, S99, T04 and X99) in Item XIII.*

***XIII. Other Processes** (Follow instructions from Item XII for D99, S99, T04 and X99 process codes)*

Line Number (Enter # in w/XII)		A. Process Code (From list above)			B. PROCESS DESIGN CAPACITY 1. Amount (Specify)	B. PROCESS DESIGN CAPACITY 2. Unit Of Measure (Enter code)	C. Process Total Number Of Units	D. Description Of Process
X	1	T	0	4				In-situ Vitrification

EPA I.D. Number *(Enter from Page 1)*
NM0890010515

Secondary ID Number *(Enter from Page 1)*

XII. Process Codes and Design Capabilities *(Continued)*

***EXAMPLE FOR COMPLETING ITEM XII** (shown in line number X-1 below): A facility has a storage tank, which can hold 533.788 gallons.*

Line Number		A. Process Code (From list above)			B. PROCESS DESIGN CAPACITY 1. Amount (Specify)	B. PROCESS DESIGN CAPACITY 2. Unit Of Measure (Enter code)	C. Process Total Number Of Units	For Official Use Only					
X	1	S	0	2	5 3 3 . 7 8 8	G	0 0 1						
Technical Area 55													
	1	S	0	1	200,800	G	0 0 8						
	2	S	0	2	460	G	0 0 2						
	3												
	4												
	5												
	6												
	7												
	8												
	9												
1	0												
1	1												
1	2												
1	3												

***NOTE:** If you need to list more than 13 process codes, attach an additional sheet(s) with the information in the same format as above. Number the lines sequentially, taking into account any lines that will be used for "other" processes (i.e., D99, S99, T04 and X99) in Item XIII.*

***XIII. Other Processes** (Follow instructions from Item XII for D99, S99, T04 and X99 process codes)*

Line Number (Enter # in w/XII)		A. Process Code (From list above)			B. PROCESS DESIGN CAPACITY 1. Amount (Specify)	B. PROCESS DESIGN CAPACITY 2. Unit Of Measure (Enter code)	C. Process Total Number Of Units	D. Description Of Process
X	1	T	0	4				*In-situ Vitrification*
	3	T	0	4	165	U	0 0 1	Solidification

EPA I.D. Number *(Enter from Page 1)*
NM0890010515

Secondary ID Number *(Enter from Page 1)*

XIV. Description of Hazardous Wastes *(Continued)*

Line Number	A. EPA Hazardous Waste No. (enter code)	B. Estimated Annual Quantity of Waste	C. Unit of Measure (Enter code)	D. PROCESSES (1) PROCESS CODES (Enter code)			(2) PROCESS DESCRIPTION (If a code is not entered in D(1))
Technical Area 3, Building 29							
1	D001	5,000	P	S01			Hazardous Waste (HW)
2	D002	1,000	P	S01			HW
3	D003	500	P	S01			HW
4	D004	1,000	P	S01			HW
5	D005	1,000	P	S01			HW
6	D006	500	P	S01			HW
7	D007	5,000	P	S01			HW
8	D008	25,000	P	S01			HW
9	D009	2,000	P	S01			HW
10	D010	500	P	S01			HW
11	D011	1,000	P	S01			HW
12	D018	500	P	S01			HW
13	D019	500	P	S01			HW
14	D021	500	P	S01			HW
15	D022	500	P	S01			HW
16	D027	500	P	S01			HW
17	D028	500	P	S01			HW
18	D030	500	P	S01			HW
19	D032	500	P	S01			HW
20	D033	500	P	S01			HW
21	D034	500	P	S01			HW
22	D035	2,000	P	S01			HW
23	D036	500	P	S01			HW
24	D038	500	P	S01			HW
25	D039	1,000	P	S01			HW
26	D040	1,000	P	S01			HW
27	D042	500	P	S01			HW
28	D043	500	P	S01			HW
29	F001	1,000	P	S01			HW
30	F002	1,000	P	S01			HW
31	F003	1,000	P	S01			HW
32	F005	1,000	P	S01			HW
33	D001	1,000	P	S01			Mixed Low-Level Waste (MLLW)
34	D002	10,000	P	S01			MLLW

EPA I.D. Number *(Enter from Page 1)*
NM0890010515

Secondary ID Number *(Enter from Page 1)*

XIV. Description of Hazardous Wastes *(Continued)*

Line Number	A. EPA Hazardous Waste No. (enter code)	B. Estimated Annual Quantity of Waste	C. Unit of Measure (Enter code)	D. PROCESSES (1) PROCESS CODES (Enter code)			D. PROCESSES (2) PROCESS DESCRIPTION (If a code is not entered in D(1))
Technical Area 3, Building 29 (Continued)							
35	D003	1,000	P	S01			MLLW
36	D004	1,000	P	S01			MLLW
37	D005	1,000	P	S01			MLLW
38	D006	1,000	P	S01			MLLW
39	D007	1,000	P	S01			MLLW
40	D008	1,000	P	S01			MLLW
41	D009	1,000	P	S01			MLLW
42	D010	1,000	P	S01			MLLW
43	D011	1,000	P	S01			MLLW
44	D018	500	P	S01			MLLW
45	D019	500	P	S01			MLLW
46	D021	500	P	S01			MLLW
47	D022	500	P	S01			MLLW
48	D027	500	P	S01			MLLW
49	D028	500	P	S01			MLLW
50	D029	500	P	S01			MLLW
51	D030	500	P	S01			MLLW
52	D032	500	P	S01			MLLW
53	D033	500	P	S01			MLLW
54	D034	500	P	S01			MLLW
55	D035	500	P	S01			MLLW
56	D036	500	P	S01			MLLW
57	D037	500	P	S01			MLLW
58	D038	500	P	S01			MLLW
59	D039	500	P	S01			MLLW
60	D040	500	P	S01			MLLW
61	D042	500	P	S01			MLLW
62	D043	500	P	S01			MLLW
63	D120	500	P	S01			MLLW
64	F001	10,000	P	S01			MLLW
65	F002	10,000	P	S01			MLLW
66	F003	10,000	P	S01			MLLW
67	F005	10,000	P	S01			MLLW
68	P003	500	P	S01			MLLW

EPA I.D. Number *(Enter from Page 1)*
NM0890010515

Secondary ID Number *(Enter from Page 1)*

XIV. Description of Hazardous Wastes *(Continued)*

Line Number	A. EPA Hazardous Waste No. (enter code)	B. Estimated Annual Quantity of Waste	C. Unit of Measure (Enter code)	D. PROCESSES (1) PROCESS CODES (Enter code)			(2) PROCESS DESCRIPTION (If a code is not entered in D(1))
Technical Area 3, Building 29 (Continued)							
69	P012	500	P	S01			MLLW
70	P015	500	P	S01			MLLW
71	P029	500	P	S01			MLLW
72	P030	500	P	S01			MLLW
73	P031	500	P	S01			MLLW
74	P038	500	P	S01			MLLW
75	P056	500	P	S01			MLLW
76	P063	500	P	S01			MLLW
77	P068	500	P	S01			MLLW
78	P073	500	P	S01			MLLW
79	P076	500	P	S01			MLLW
80	P078	500	P	S01			MLLW
81	P095	500	P	S01			MLLW
82	P096	500	P	S01			MLLW
83	P098	500	P	S01			MLLW
84	P106	500	P	S01			MLLW
85	P113	500	P	S01			MLLW
86	P120	500	P	S01			MLLW
87	U001	500	P	S01			MLLW
88	U002	500	P	S01			MLLW
89	U003	500	P	S01			MLLW
90	U012	500	P	S01			MLLW
91	U019	500	P	S01			MLLW
92	U022	500	P	S01			MLLW
93	U029	500	P	S01			MLLW
94	U031	500	P	S01			MLLW
95	U037	500	P	S01			MLLW
96	U044	500	P	S01			MLLW
97	U045	500	P	S01			MLLW
98	U052	500	P	S01			MLLW
99	U056	500	P	S01			MLLW
100	U057	500	P	S01			MLLW

EPA I.D. Number *(Enter from Page 1)*
NM0890010515

Secondary ID Number *(Enter from Page 1)*

XIV. Description of Hazardous Wastes *(Continued)*

Line Number	A. EPA Hazardous Waste No. (enter code)	B. Estimated Annual Quantity of Waste	C. Unit of Measure (Enter code)	D. PROCESSES (1) PROCESS CODES (Enter code)			(2) PROCESS DESCRIPTION (If a code is not entered in D(1))
Technical Area 3, Building 29 (Continued)							
101	U075	500	P	S01			MLLW
102	U077	500	P	S01			MLLW
103	U080	500	P	S01			MLLW
104	U108	500	P	S01			MLLW
105	U112	500	P	S01			MLLW
106	U115	500	P	S01			MLLW
107	U117	500	P	S01			MLLW
108	U121	500	P	S01			MLLW
109	U122	500	P	S01			MLLW
110	U123	500	P	S01			MLLW
111	U131	500	P	S01			MLLW
112	U133	500	P	S01			MLLW
113	U134	500	P	S01			MLLW
114	U135	500	P	S01			MLLW
115	U140	500	P	S01			MLLW
116	U144	500	P	S01			MLLW
117	U151	500	P	S01			MLLW
118	U154	500	P	S01			MLLW
119	U159	500	P	S01			MLLW
120	U160	500	P	S01			MLLW
121	U161	500	P	S01			MLLW
122	U165	500	P	S01			MLLW
123	U169	500	P	S01			MLLW
124	U188	500	P	S01			MLLW
125	U190	500	P	S01			MLLW
126	U196	500	P	S01			MLLW
127	U204	500	P	S01			MLLW
128	U210	500	P	S01			MLLW
129	U211	500	P	S01			MLLW
130	U213	500	P	S01			MLLW
131	U216	500	P	S01			MLLW
132	U218	500	P	S01			MLLW
133	U219	500	P	S01			MLLW
134	U220	500	P	S01			MLLW

EPA I.D. Number *(Enter from Page 1)*
NM0890010515

Secondary ID Number *(Enter from Page 1)*

XIV. Description of Hazardous Wastes *(Continued)*

Line Number	A. EPA Hazardous Waste No. (enter code)	B. Estimated Annual Quantity of Waste	C. Unit of Measure (Enter code)	D. PROCESSES (1) PROCESS CODES (Enter code)			D. PROCESSES (2) PROCESS DESCRIPTION (If a code is not entered in D(1))
Technical Area 3, Building 29 (Continued)							
135	U226	500	P	S01			MLLW
136	U228	500	P	S01			MLLW
137	D001	1,000	P	S01			Mixed Transuranic Waste (MTRUW)
138	D002	10,000	P	S01			MTRUW
139	D003	1,000	P	S01			MTRUW
140	D004	1,000	P	S01			MTRUW
141	D005	1,000	P	S01			MTRUW
142	D006	1,000	P	S01			MTRUW
143	D007	1,000	P	S01			MTRUW
144	D008	1,000	P	S01			MTRUW
145	D009	1,000	P	S01			MTRUW
146	D010	1,000	P	S01			MTRUW
147	D011	1,000	P	S01			MTRUW
148	D018	500	P	S01			MTRUW
149	D019	1,000	P	S01			MTRUW
150	D021	1,000	P	S01			MTRUW
151	D022	1,000	P	S01			MTRUW
152	D027	500	P	S01			MTRUW
153	D028	1,000	P	S01			MTRUW
154	D029	500	P	S01			MTRUW
155	D030	500	P	S01			MTRUW
156	D032	500	P	S01			MTRUW
157	D033	500	P	S01			MTRUW
158	D034	500	P	S01			MTRUW
159	D035	1,000	P	S01			MTRUW
160	D036	500	P	S01			MTRUW
161	D037	500	P	S01			MTRUW
162	D038	500	P	S01			MTRUW
163	D039	1,000	P	S01			MTRUW
164	D040	1,000	P	S01			MTRUW
165	D042	500	P	S01			MTRUW
166	D043	500	P	S01			MTRUW
167	D120	500	P	S01			MTRUW
168	F001	10,000	P	S01			MTRUW

EPA I.D. Number *(Enter from Page 1)*
NM0890010515

Secondary ID Number *(Enter from Page 1)*

XIV. Description of Hazardous Wastes *(Continued)*

Line Number	A. EPA Hazardous Waste No. (enter code)	B. Estimated Annual Quantity of Waste	C. Unit of Measure (Enter code)	D. PROCESSES (1) PROCESS CODES (Enter code)			D. PROCESSES (2) PROCESS DESCRIPTION (If a code is not entered in D(1))
Technical Area 3, Building 29 (Continued)							
169	F002	10,000	P	S01			MTRUW
170	F003	10,000	P	S01			MTRUW
171	F005	10,000	P	S01			MTRUW
172	P003	500	P	S01			MTRUW
173	P012	500	P	S01			MTRUW
174	P015	500	P	S01			MTRUW
175	P029	500	P	S01			MTRUW
176	P030	500	P	S01			MTRUW
177	P031	500	P	S01			MTRUW
178	P038	500	P	S01			MTRUW
179	P056	500	P	S01			MTRUW
180	P063	500	P	S01			MTRUW
181	P068	500	P	S01			MTRUW
182	P073	500	P	S01			MTRUW
183	P076	500	P	S01			MTRUW
184	P078	500	P	S01			MTRUW
185	P095	500	P	S01			MTRUW
186	P096	500	P	S01			MTRUW
187	P098	500	P	S01			MTRUW
188	P106	500	P	S01			MTRUW
189	P113	500	P	S01			MTRUW
190	P120	500	P	S01			MTRUW
191	U001	500	P	S01			MTRUW
192	U002	500	P	S01			MTRUW
193	U003	500	P	S01			MTRUW
194	U012	500	P	S01			MTRUW
195	U019	500	P	S01			MTRUW
196	U022	500	P	S01			MTRUW
197	U029	500	P	S01			MTRUW
198	U031	500	P	S01			MTRUW
199	U037	500	P	S01			MTRUW
200	U044	500	P	S01			MTRUW
201	U045	500	P	S01			MTRUW
202	U052	500	P	S01			MTRUW

EPA I.D. Number *(Enter from Page 1)*
NM0890010515

Secondary ID Number *(Enter from Page 1)*

XIV. Description of Hazardous Wastes *(Continued)*

Line Number	A. EPA Hazardous Waste No. (enter code)	B. Estimated Annual Quantity of Waste	C. Unit of Measure (Enter code)	D. PROCESSES (1) PROCESS CODES (Enter code)			D. PROCESSES (2) PROCESS DESCRIPTION (If a code is not entered in D(1))
Technical Area 3, Building 29 (Continued)							
203	U056	500	P	S01			MTRUW
204	U057	500	P	S01			MTRUW
205	U075	500	P	S01			MTRUW
206	U077	500	P	S01			MTRUW
207	U080	500	P	S01			MTRUW
208	U108	500	P	S01			MTRUW
209	U112	500	P	S01			MTRUW
210	U115	500	P	S01			MTRUW
211	U117	500	P	S01			MTRUW
212	U121	500	P	S01			MTRUW
213	U122	500	P	S01			MTRUW
214	U123	500	P	S01			MTRUW
215	U131	500	P	S01			MTRUW
216	U133	500	P	S01			MTRUW
217	U134	500	P	S01			MTRUW
218	U135	500	P	S01			MTRUW
219	U140	500	P	S01			MTRUW
220	U144	500	P	S01			MTRUW
221	U151	500	P	S01			MTRUW
222	U154	500	P	S01			MTRUW
223	U159	500	P	S01			MTRUW
224	U160	500	P	S01			MTRUW
225	U161	500	P	S01			MTRUW
226	U165	500	P	S01			MTRUW
227	U169	500	P	S01			MTRUW
228	U188	500	P	S01			MTRUW
229	U190	500	P	S01			MTRUW
230	U196	500	P	S01			MTRUW
231	U204	500	P	S01			MTRUW
232	U210	500	P	S01			MTRUW
233	U211	500	P	S01			MTRUW
234	U213	500	P	S01			MTRUW
235	U216	500	P	S01			MTRUW
236	U218	500	P	S01			MTRUW

EPA I.D. Number *(Enter from Page 1)*
NM0890010515

Secondary ID Number *(Enter from Page 1)*

XIV. Description of Hazardous Wastes *(Continued)*

Line Number	A. EPA Hazardous Waste No. (enter code)	B. Estimated Annual Quantity of Waste	C. Unit of Measure (Enter code)	D. PROCESSES (1) PROCESS CODES (Enter code)			(2) PROCESS DESCRIPTION (If a code is not entered in D(1))
Technical Area 3, Building 29 (Continued)							
237	U219	500	P	S01			MTRUW
238	U220	500	P	S01			MTRUW
239	U225	500	P	S01			MTRUW
240	U226	500	P	S01			MTRUW
241	U227	500	P	S01			MTRUW
242	U228	500	P	S01			MTRUW
243	U239	500	P	S01			MTRUW
244	U246	500	P	S01			MTRUW

EPA I.D. Number *(Enter from Page 1)*
NM0890010515

Secondary ID Number *(Enter from Page 1)*

XIV. Description of Hazardous Wastes *(Continued)*

Line Number	A. EPA Hazardous Waste No. (enter code)	B. Estimated Annual Quantity of Waste	C. Unit of Measure (Enter code)	D. PROCESSES (1) PROCESS CODES (Enter code)			D. PROCESSES (2) PROCESS DESCRIPTION (If a code is not entered in D(1))
Technical Area 14							
1	D001	2,000	P	X01			Hazardous Waste
2	D003						Included With Above.
3	D005						Included With Above.
4	F005						Included With Above.
5							
6							
7							
8							
9							
10							
11							
12							
13							
14							
15							
16							
17							
18							
19							
20							
21							
22							
23							
24							
25							
26							
27							
28							
29							
30							
31							
32							
33							

EPA I.D. Number *(Enter from Page 1)*
NM0890010515

Secondary ID Number *(Enter from Page 1)*

XIV. Description of Hazardous Wastes *(Continued)*

Line Number	A. EPA Hazardous Waste No. (enter code)	B. Estimated Annual Quantity of Waste	C. Unit of Measure (Enter code)	D. PROCESSES (1) PROCESS CODES (Enter code)			D. PROCESSES (2) PROCESS DESCRIPTION (If a code is not entered in D(1))
Technical Area 15							
1	D001	15,000	P	X01			Hazardous Waste
2	D003						Included With Above.
3	D005						Included With Above.
4	F005						Included With Above.
5							
6							
7							
8							
9							
10							
11							
12							
13							
14							
15							
16							
17							
18							
19							
20							
21							
22							
23							
24							
25							
26							
27							
28							
29							
30							
31							
32							
33							

EPA I.D. Number *(Enter from Page 1)*
NM0890010515

Secondary ID Number *(Enter from Page 1)*

XIV. Description of Hazardous Wastes *(Continued)*

Line Number	A. EPA Hazardous Waste No. (enter code)	B. Estimated Annual Quantity of Waste	C. Unit of Measure (Enter code)	D. PROCESSES (1) PROCESS CODES (Enter code)			D. PROCESSES (2) PROCESS DESCRIPTION (If a code is not entered in D(1))
			Technical Area 16				
1	D001	10,000	P	S01			Hazardous Waste
2	D005						Included With Above.
3	D008						Included With Above.
4	D009						Included With Above.
5	D030						Included With Above.
6	THIS LINE INTENTIONALLY LEFT BLANK						
7	D001	10,000	P	S01			Mixed Low-Level Waste
8	D005						Included With Above.
9	D008						Included With Above.
10	D009						Included With Above.
11	D030						Included With Above.
12	THIS LINE INTENTIONALLY LEFT BLANK						
13	D001	2,500	P	T03			Hazardous Waste
14	D002						Included With Above.
15	D003						Included With Above.
16	F003						Included With Above.
17	THIS LINE INTENTIONALLY LEFT BLANK						
18	D003	600,000	P	X01			High explosive (HE)-contaminated water, potentially contaminated with trace solvents and/or metals
19	D005						Included With Above.
20	D006						Included With Above.
21	D007						Included With Above.
22	D008						Included With Above.
23	D009						Included With Above.
24	D011						Included With Above.
25	D018						Included With Above.
26	D022						Included With Above.
27	D030						Included With Above.
28	D035						Included With Above.
29	D036						Included With Above.
30	D038						Included With Above.
31	F002						Included With Above.
32	F003						Included With Above.
33	F004						Included With Above.

EPA I.D. Number *(Enter from Page 1)*
NM0890010515

Secondary ID Number *(Enter from Page 1)*

XIV. Description of Hazardous Wastes *(Continued)*

Line Number	A. EPA Hazardous Waste No. (enter code)	B. Estimated Annual Quantity of Waste	C. Unit of Measure (Enter code)	D. PROCESSES (1) PROCESS CODES (Enter code)			(2) PROCESS DESCRIPTION (If a code is not entered in D(1))
Technical Area 16 (Continued)							
34	F005						Included With Above.
35	THIS LINE INTENTIONALLY LEFT BLANK						
36	D001	5,000	P	X01			HE-contaminated spent solvent waste
37	D002						Include With Above.
38	D003						Include With Above.
39	D018						Include With Above.
40	D022						Include With Above.
41	D028						Include With Above.
42	D030						Include With Above.
43	D035						Include With Above.
44	D036						Include With Above.
45	D038						Include With Above.
46	F002						Include With Above.
47	F003						Include With Above.
48	F004						Include With Above.
49	F005						Include With Above.
50	THIS LINE INTENTIONALLY LEFT BLANK						
51	D003	400,000	P	X01			HE-contaminated water
52	D030						Included With Above.
53	THIS LINE INTENTIONALLY LEFT BLANK						
54	D003	5,000	P	X01			HE-contaminated used oil
55	D005						Included With Above.
56	D006						Included With Above.
57	D007						Included With Above.
58	D008						Included With Above.
59	D030						Included With Above.
60	THIS LINE INTENTIONALLY LEFT BLANK						
61	D001	12,000	P	X01			Solid and scrap HE
62	D003						Included With Above.
63	D005						Included With Above.
64	D030						Included With Above.
65	THIS LINE INTENTIONALLY LEFT BLANK						
66	D003	30,000[a]	Cubic Yards	X01			HE-contaminated environmental restoration (ER) soil and/or debris

EPA I.D. Number *(Enter from Page 1)*
NM0890010515

Secondary ID Number *(Enter from Page 1)*

XIV. Description of Hazardous Wastes *(Continued)*

Line Number	A. EPA Hazardous Waste No. (enter code)	B. Estimated Annual Quantity of Waste	C. Unit of Measure (Enter code)	D. PROCESSES (1) PROCESS CODES (Enter code)			D. PROCESSES (2) PROCESS DESCRIPTION (If a code is not entered in D(1))
	Technical Area 16 (Continued)						
67	D005						Included With Above.
68	D006						Included With Above.
69	D007						Included With Above.
70	D008						Included With Above.
71	D009						Included With Above.
72	D011						Included With Above.
73	D018						Included With Above.
74	D022						Included With Above.
75	D030						Included With Above.
76	D035						Included With Above.
77	D036						Included With Above.
78	D038						Included With Above.
79	F002						Included With Above.
80	F003						Included With Above.
81	F004						Included With Above.
82	F005						Included With Above.
83	THIS LINE INTENTIONALLY LEFT BLANK						
84	D003	1,000	P	X01			HE-contaminated commercial chemical products
85	U019						Included With Above.
86	U022						Included With Above.
87	U044						Included With Above.
88	U112						Included With Above.
89	U154						Included With Above.
90	U159						Included With Above.
91	U169						Included With Above.
92	U196						Included With Above.
93	U220						Included With Above.
94	U239						Included With Above.
95	THIS LINE INTENTIONALLY LEFT BLANK						
96	D003	20,000	P	X01			HE wastewater treatment residues; may include spent carbon and filter solids
97	D005						Included With Above.
98	D006						Included With Above.
99	D007						Included With Above.

EPA I.D. Number *(Enter from Page 1)*
NM0890010515

Secondary ID Number *(Enter from Page 1)*

XIV. Description of Hazardous Wastes *(Continued)*

Line Number	A. EPA Hazardous Waste No. (enter code)	B. Estimated Annual Quantity of Waste	C. Unit of Measure (Enter code)	D. PROCESSES (1) PROCESS CODES (Enter code)			D. PROCESSES (2) PROCESS DESCRIPTION (If a code is not entered in D(1))
			Technical Area 16 (Continued)				
100	D008						Included With Above.
101	D009						Included With Above.
102	D011						Included With Above.
103	D018						Included With Above.
104	D022						Included With Above.
105	D028						Included With Above.
106	D030						Included With Above.
107	D035						Included With Above.
108	D036						Included With Above.
109	D038						Included With Above.
110	F002						Included With Above.
111	F003						Included With Above.
112	F004						Included With Above.
113	F005						Included With Above.
114	K044						Included With Above.
115	K045						Included With Above.
116	THIS LINE INTENTIONALLY LEFT BLANK						
117	D003	5,000	P	X01			HE-contaminated waste; may include paper, glassware, tools, and other waste; may be contaminated with solvents
118	D005						Included With Above.
119	D006						Included With Above.
120	D007						Included With Above.
121	D008						Included With Above.
122	D009						Included With Above.
123	D011						Included With Above.
124	D018						Included With Above.
125	D022						Included With Above.
126	D030						Included With Above.
127	D035						Included With Above.
128	D036						Included With Above.
129	D038						Included With Above.
130	F002						Included With Above.
131	F003						Included With Above.
132	F004						Included With Above.

EPA I.D. Number *(Enter from Page 1)*
NM0890010515

Secondary ID Number *(Enter from Page 1)*

XIV. Description of Hazardous Wastes *(Continued)*

Line Number	A. EPA Hazardous Waste No. (enter code)	B. Estimated Annual Quantity of Waste	C. Unit of Measure (Enter code)	D. PROCESSES (1) PROCESS CODES (Enter code)			D. PROCESSES (2) PROCESS DESCRIPTION (If a code is not entered in D(1))
Technical Area 16 (Continued)							
133	F005						Included With Above.
134	THIS LINE INTENTIONALLY LEFT BLANK						
135	D003	150,000	P	XO1			HE-contaminated equipment
136	D005						Included With Above.
137	D006						Included With Above.
138	D007						Included With Above.
139	D008						Included With Above.
140	D009						Included With Above.
141	D011						Included With Above.
142	D030						Included With Above.
143	THIS LINE INTENTIONALLY LEFT BLANK						
144	D001	1,000	P	X01			HE-contaminated waste rags, wipes, and other combustibles
145	D002						Included With Above.
146	D003						Included With Above.
147	F003						Included With Above.

[a] This amount (30,000 cubic yards) is the maximum amount estimated from ER operations at Material Disposal Area P. Not all of this quantity is expected to be treated.

EPA I.D. Number *(Enter from Page 1)*
NM0890010515

Secondary ID Number *(Enter from Page 1)*

XIV. Description of Hazardous Wastes *(Continued)*

Line Number	A. EPA Hazardous Waste No. (enter code)	B. Estimated Annual Quantity of Waste	C. Unit of Measure (Enter code)	D. PROCESSES (1) PROCESS CODES (Enter code)			(2) PROCESS DESCRIPTION (If a code is not entered in D(1))
Technical Area 36							
1	D001	15,000	P	X01			Hazardous Waste
2	D003						Included With Above.
3	D005						Included With Above.
4	F005						Included With Above.
5							
6							
7							
8							
9							
10							
11							
12							
13							
14							
15							
16							
17							
18							
19							
20							
21							
22							
23							
24							
25							
26							
27							
28							
29							
30							
31							
32							
33							

EPA I.D. Number *(Enter from Page 1)*
NM0890010515

Secondary ID Number *(Enter from Page 1)*

XIV. Description of Hazardous Wastes *(Continued)*

Line Number	A. EPA Hazardous Waste No. (enter code)	B. Estimated Annual Quantity of Waste	C. Unit of Measure (Enter code)	D. PROCESSES (1) PROCESS CODES (Enter code)			D. PROCESSES (2) PROCESS DESCRIPTION (If a code is not entered in D(1))
Technical Area 39							
1	D001	15,000	P	X01			Hazardous Waste
2	D003						Included With Above.
3	D005						Included With Above.
4	F005						Included With Above.
5							
6							
7							
8							
9							
10							
11							
12							
13							
14							
15							
16							
17							
18							
19							
20							
21							
22							
23							
24							
25							
26							
27							
28							
29							
30							
31							
32							
33							

EPA I.D. Number *(Enter from Page 1)*
NM0890010515

Secondary ID Number *(Enter from Page 1)*

XIV. Description of Hazardous Wastes *(Continued)*

Line Number	A. EPA Hazardous Waste No. (Enter code)	B. Estimated Annual Quantity of Waste	C. Unit of Measure (Enter code)	D. PROCESSES (1) PROCESS CODES (Enter code)			(2) PROCESS DESCRIPTION (If a code is not entered in D[1])
Technical Area 50, Buildings 1 and 114							
1	D001	1,020	K	S01			Hazardous Waste (HW)
2	D002	820	K	S01			HW
3	D003	50	K	S01			HW
4	D004	70	K	S01			HW
5	D005	80	K	S01			HW
6	D006	210	K	S01			HW
7	D007	380	K	S01			HW
8	D008	1,570	K	S01			HW
9	D009	660	K	S01			HW
10	D010	90	K	S01			HW
11	D011	470	K	S01			HW
12	D016	10	K	S01			HW
13	D017	10	K	S01			HW
14	D018	90	K	S01			HW
15	D019	10	K	S01			HW
16	D021	10	K	S01			HW
17	D022	60	K	S01			HW
18	D026	10	K	S01			HW
19	D027	10	K	S01			HW
20	D028	740	K	S01			HW
21	D029	740	K	S01			HW
22	D030	30	K	S01			HW
23	D031	10	K	S01			HW
24	D032	10	K	S01			HW
25	D033	10	K	S01			HW
26	D034	10	K	S01			HW
27	D035	30	K	S01			HW
28	D036	10	K	S01			HW
29	D037	10	K	S01			HW
30	D038	30	K	S01			HW
31	D039	10	K	S01			HW
32	D040	30	K	S01			HW
33	D041	10	K	S01			HW
34	D042	10	K	S01			HW
35	D043	10	K	S01			HW

EPA I.D. Number *(Enter from Page 1)*
NM0890010515

Secondary ID Number *(Enter from Page 1)*

XIV. Description of Hazardous Wastes *(Continued)*

Line Number	A. EPA Hazardous Waste No. (Enter code)	B. Estimated Annual Quantity of Waste	C. Unit of Measure (Enter code)	D. PROCESSES (1) PROCESS CODES (Enter code)			(2) PROCESS DESCRIPTION (If a code is not entered in D[1])
Technical Area 50, Buildings 1 and 114 (Continued)							
36	F001	[illegible]	K	S01			HW
37	F002	1,850	K	S01			HW
38	F003	510	K	S01			HW
39	F004	30	K	S01			HW
40	F005	2,500	K	S01			HW
41	F009	10	K	S01			HW
42	F027	10	K	S01			HW
43	P003	10	K	S01			HW
44	P006	10	K	S01			HW
45	P011	10	K	S01			HW
46	P012	10	K	S01			HW
47	P015	10	K	S01			HW
48	P029	10	K	S01			HW
49	P030	10	K	S01			HW
50	P031	10	K	S01			HW
51	P033	10	K	S01			HW
52	P038	10	K	S01			HW
53	P043	10	K	S01			HW
54	P048	10	K	S01			HW
55	P056	50	K	S01			HW
56	P063	10	K	S01			HW
57	P068	10	K	S01			HW
58	P073	10	K	S01			HW
59	P076	10	K	S01			HW
60	P078	10	K	S01			HW
61	P092	10	K	S01			HW
62	P095	10	K	S01			HW
63	P096	10	K	S01			HW
64	P098	10	K	S01			HW
65	P104	10	K	S01			HW
66	P105	10	K	S01			HW
67	P106	10	K	S01			HW
68	P112	10	K	S01			HW
69	P113	10	K	S01			HW
70	P119	10	K	S01			HW

EPA I.D. Number *(Enter from Page 1)*
NM0890010515

Secondary ID Number *(Enter from Page 1)*

XIV. Description of Hazardous Wastes *(Continued)*

Line Number	A. EPA Hazardous Waste No. (Enter code)	B. Estimated Annual Quantity of Waste	C. Unit of Measure (Enter code)	D. PROCESSES (1) PROCESS CODES (Enter code)			(2) PROCESS DESCRIPTION (If a code is not entered in D[1])
Technical Area 50, Buildings 1 and 114 (Continued)							
71	P120	10	K	S01			HW
72	U001	10	K	S01			HW
73	U002	10	K	S01			HW
74	U003	10	K	S01			HW
75	U007	10	K	S01			HW
76	U008	10	K	S01			HW
77	U009	10	K	S01			HW
78	U012	10	K	S01			HW
79	U018	10	K	S01			HW
80	U019	10	K	S01			HW
81	U022	10	K	S01			HW
82	U029	10	K	S01			HW
83	U031	10	K	S01			HW
84	U033	10	K	S01			HW
85	U037	10	K	S01			HW
86	U041	10	K	S01			HW
87	U044	10	K	S01			HW
88	U045	10	K	S01			HW
89	U052	10	K	S01			HW
90	U055	10	K	S01			HW
91	U056	10	K	S01			HW
92	U057	10	K	S01			HW
93	U067	10	K	S01			HW
94	U068	10	K	S01			HW
95	U070	10	K	S01			HW
96	U075	10	K	S01			HW
97	U077	10	K	S01			HW
98	U080	70	K	S01			HW
99	U085	10	K	S01			HW
100	U091	10	K	S01			HW
101	U092	10	K	S01			HW
102	U103	10	K	S01			HW
103	U108	10	K	S01			HW
104	U109	10	K	S01			HW
105	U112	10	K	S01			HW

EPA I.D. Number *(Enter from Page 1)*
NM0890010515

Secondary ID Number *(Enter from Page 1)*

XIV. Description of Hazardous Wastes *(Continued)*

Line Number	A. EPA Hazardous Waste No. (Enter code)	B. Estimated Annual Quantity of Waste	C. Unit of Measure (Enter code)	D. PROCESSES (1) PROCESS CODES (Enter code)			(2) PROCESS DESCRIPTION (If a code is not entered in D[1])
Technical Area 50, Buildings 1 and 114 (Continued)							
106	U115	10	K	S01			HW
107	U117	10	K	S01			HW
108	U121	10	K	S01			HW
109	U122	10	K	S01			HW
110	U123	10	K	S01			HW
111	U124	10	K	S01			HW
112	U131	10	K	S01			HW
113	U133	10	K	S01			HW
114	U134	10	K	S01			HW
115	U135	10	K	S01			HW
116	U136	10	K	S01			HW
117	U140	10	K	S01			HW
118	U144	10	K	S01			HW
119	U145	10	K	S01			HW
120	U151	10	K	S01			HW
121	U153	10	K	S01			HW
122	U154	10	K	S01			HW
123	U159	10	K	S01			HW
124	U160	10	K	S01			HW
125	U161	10	K	S01			HW
126	U162	10	K	S01			HW
127	U163	10	K	S01			HW
128	U165	10	K	S01			HW
129	U167	10	K	S01			HW
130	U168	10	K	S01			HW
131	U169	10	K	S01			HW
132	U170	10	K	S01			HW
133	U188	10	K	S01			HW
134	U190	10	K	S01			HW
135	U196	10	K	S01			HW
136	U204	10	K	S01			HW
137	U210	10	K	S01			HW
138	U211	10	K	S01			HW
139	U213	10	K	S01			HW
140	U216	10	K	S01			HW

EPA I.D. Number *(Enter from Page 1)*
NM0890010515

Secondary ID Number *(Enter from Page 1)*

XIV. Description of Hazardous Wastes *(Continued)*

Line Number	A. EPA Hazardous Waste No. (Enter code)	B. Estimated Annual Quantity of Waste	C. Unit of Measure (Enter code)	D. PROCESSES (1) PROCESS CODES (Enter code)			(2) PROCESS DESCRIPTION (If a code is not entered in D[1])
Technical Area 50, Buildings 1 and 114 (Continued)							
141	U218	10	K	S01			HW
142	U219	10	K	S01			HW
143	U220	10	K	S01			HW
144	U223	10	K	S01			HW
145	U225	10	K	S01			HW
146	U226	100	K	S01			HW
147	U227	10	K	S01			HW
148	U228	20	K	S01			HW
149	U239	10	K	S01			HW
150	U240	10	K	S01			HW
151	U246	10	K	S01			HW
152	D001	50	K	S01			Mixed Low-Level Waste (MLLW)
153	D002	30	K	S01	T04		MLLW
154	D003	10	K	S01			MLLW
155	D004	20	K	S01	T04		MLLW
156	D005	20	K	S01			MLLW
157	D006	2,300	K	S01	T04		MLLW
158	D007	2,390	K	S01	T04		MLLW
159	D008	5,410	K	S01	T04		MLLW
160	D009	170	K	S01	T04		MLLW
161	D010	20	K	S01			MLLW
162	D011	20	K	S01	T04		MLLW
163	D018	10	K	S01			MLLW
164	D019	20	K	S01			MLLW
165	D021	10	K	S01			MLLW
166	D022	10	K	S01			MLLW
167	D027	10	K	S01			MLLW
168	D028	730	K	S01			MLLW
169	D029	730	K	S01			MLLW
170	D030	20	K	S01			MLLW
171	D031	10	K	S01			MLLW
172	D032	10	K	S01			MLLW
173	D033	10	K	S01			MLLW
174	D034	10	K	S01			MLLW
175	D035	10	K	S01			MLLW

EPA I.D. Number *(Enter from Page 1)*
NM0890010515

Secondary ID Number *(Enter from Page 1)*

XIV. Description of Hazardous Wastes *(Continued)*

Line Number	A. EPA Hazardous Waste No. (Enter code)	B. Estimated Annual Quantity of Waste	C. Unit of Measure (Enter code)	D. PROCESSES (1) PROCESS CODES (Enter code)			(2) PROCESS DESCRIPTION (If a code is not entered in D[1])
Technical Area 50, Buildings 1 and 114 (Continued)							
176	D036	10	K	S01			MLLW
177	D037	20	K	S01			MLLW
178	D038	10	K	S01			MLLW
179	D039	10	K	S01			MLLW
180	D040	10	K	S01			MLLW
181	D041	10	K	S01			MLLW
182	D042	10	K	S01			MLLW
183	D043	10	K	S01			MLLW
184	F001	1,400	K	S01	T04		MLLW
185	F002	180	K	S01	T04		MLLW
186	F003	100	K	S01	T04		MLLW
187	F004	10	K	S01			MLLW
188	F005	820	K	S01	T04		MLLW
189	P003	10	K	S01			MLLW
190	P012	10	K	S01			MLLW
191	P015	10	K	S01			MLLW
192	P029	10	K	S01			MLLW
193	P030	10	K	S01			MLLW
194	P031	10	K	S01			MLLW
195	P038	10	K	S01			MLLW
196	P056	10	K	S01			MLLW
197	P063	10	K	S01			MLLW
198	P068	10	K	S01			MLLW
199	P073	10	K	S01			MLLW
200	P076	10	K	S01			MLLW
201	P078	10	K	S01			MLLW
202	P095	10	K	S01			MLLW
203	P096	10	K	S01			MLLW
204	P098	10	K	S01			MLLW
205	P106	10	K	S01			MLLW
206	P113	10	K	S01			MLLW
207	P120	10	K	S01			MLLW
208	U001	10	K	S01			MLLW
209	U002	10	K	S01			MLLW

EPA I.D. Number *(Enter from Page 1)*
NM0890010515

Secondary ID Number *(Enter from Page 1)*

XIV. Description of Hazardous Wastes *(Continued)*

Line Number	A. EPA Hazardous Waste No. (Enter code)	B. Estimated Annual Quantity of Waste	C. Unit of Measure (Enter code)	D. PROCESSES (1) PROCESS CODES (Enter code)			(2) PROCESS DESCRIPTION (If a code is not entered in D[1])
Technical Area 50, Buildings 1 and 114 (Continued)							
210	U003	10	K	S01			MLLW
211	U012	10	K	S01			MLLW
212	U019	10	K	S01			MLLW
213	U022	10	K	S01			MLLW
214	U029	10	K	S01			MLLW
215	U031	10	K	S01			MLLW
216	U037	10	K	S01			MLLW
217	U044	10	K	S01			MLLW
218	U045	10	K	S01			MLLW
219	U052	10	K	S01			MLLW
220	U056	10	K	S01			MLLW
221	U057	10	K	S01			MLLW
222	U075	10	K	S01			MLLW
223	U077	10	K	S01			MLLW
224	U080	10	K	S01			MLLW
225	U108	10	K	S01			MLLW
226	U112	10	K	S01			MLLW
227	U115	10	K	S01			MLLW
228	U117	10	K	S01			MLLW
229	U121	10	K	S01			MLLW
230	U122	10	K	S01			MLLW
231	U123	10	K	S01			MLLW
232	U131	10	K	S01			MLLW
233	U133	10	K	S01			MLLW
234	U134	10	K	S01			MLLW
235	U135	10	K	S01			MLLW
236	U140	10		S01			MLLW
237	U144	10	K	S01			MLLW
238	U145	10	K	S01			MLLW
239	U151	10	K	S01			MLLW
240	U154	10	K	S01			MLLW
241	U159	10	K	S01			MLLW
242	U160	10	K	S01			MLLW
243	U161	10	K	S01			MLLW
244	U165	10	K	S01			MLLW

EPA I.D. Number *(Enter from Page 1)*
NM0890010515

Secondary ID Number *(Enter from Page 1)*

XIV. Description of Hazardous Wastes *(Continued)*

Line Number	A. EPA Hazardous Waste No. (Enter code)	B. Estimated Annual Quantity of Waste	C. Unit of Measure (Enter code)	D. PROCESSES (1) PROCESS CODES (Enter code)			(2) PROCESS DESCRIPTION (If a code is not entered in D[1])
Technical Area 50, Buildings 1 and 114 (Continued)							
245	U169	10	K	S01			MLLW
246	U188	10	K	S01			MLLW
247	U190	10	K	S01			MLLW
248	U196	10	K	S01			MLLW
249	U204	10	K	S01			MLLW
250	U210	10	K	S01			MLLW
251	U211	10	K	S01			MLLW
252	U213	10	K	S01			MLLW
253	U216	10	K	S01			MLLW
254	U218	10	K	S01			MLLW
255	U219	10	K	S01			MLLW
256	U220	10	K	S01			MLLW
257	U225	10	K	S01			MLLW
258	U226	10	K	S01			MLLW
259	U227	10	K	S01			MLLW
260	U228	10	K	S01			MLLW
261	U239	10	K	S01			MLLW
262	U246	10	K	S01			MLLW
263	D001	50	K	S01			Mixed Transuranic Waste (MTRUW)
264	D002	30	K	S01	T04		MTRUW
265	D003	10	K	S01			MTRUW
266	D004	20	K	S01	T04		MTRUW
267	D005	20	K	S01			MTRUW
268	D006	2,300	K	S01	T04		MTRUW
269	D007	2,390	K	S01	T04		MTRUW
270	D008	5,410	K	S01	T04		MTRUW
271	D009	170	K	S01	T04		MTRUW
272	D010	20	K	S01			MTRUW
273	D011	20	K	S01	T04		MTRUW
274	D018	10	K	S01			MTRUW
275	D019	20	K	S01			MTRUW
276	D021	10	K	S01			MTRUW
277	D022	10	K	S01			MTRUW
278	D027	10	K	S01			MTRUW
279	D028	730	K	S01			MTRUW

EPA I.D. Number *(Enter from Page 1)*
NM0890010515

Secondary ID Number *(Enter from Page 1)*

XIV. Description of Hazardous Wastes *(Continued)*

Line Number	A. EPA Hazardous Waste No. (Enter code)	B. Estimated Annual Quantity of Waste	C. Unit of Measure (Enter code)	D. PROCESSES (1) PROCESS CODES (Enter code)			(2) PROCESS DESCRIPTION (If a code is not entered in D[1])
Technical Area 50, Buildings 1 and 114 (Continued)							
280	D029	730	K	S01			MTRUW
281	D030	20	K	S01			MTRUW
282	D031	10	K	S01			MTRUW
283	D032	10	K	S01			MTRUW
284	D033	10	K	S01			MTRUW
285	D034	10	K	S01			MTRUW
286	D035	10	K	S01			MTRUW
287	D036	10	K	S01			MTRUW
288	D037	20	K	S01			MTRUW
289	D038	10	K	S01			MTRUW
290	D039	10	K	S01			MTRUW
291	D040	10	K	S01			MTRUW
292	D041	10	K	S01			MTRUW
293	D042	10	K	S01			MTRUW
294	D043	10	K	S01			MTRUW
295	F001	1,400	K	S01	T04		MTRUW
296	F002	180	K	S01	T04		MTRUW
297	F003	100	K	S01	T04		MTRUW
298	F004	10	K	S01			MTRUW
299	F005	820	K	S01	T04		MTRUW
300	P003	10	K	S01			MTRUW
301	P012	10	K	S01			MTRUW
302	P015	10	K	S01			MTRUW
303	P029	10	K	S01			MTRUW
304	P030	10	K	S01			MTRUW
305	P031	10	K	S01			MTRUW
306	P038	10	K	S01			MTRUW
307	P056	10	K	S01			MTRUW
308	P063	10	K	S01			MTRUW
309	P068	10	K	S01			MTRUW
310	P073	10	K	S01			MTRUW
311	P076	10	K	S01			MTRUW
312	P078	10	K	S01			MTRUW
313	P095	10	K	S01			MTRUW
314	P096	10	K	S01			MTRUW

EPA I.D. Number *(Enter from Page 1)*
NM0890010515

Secondary ID Number *(Enter from Page 1)*

XIV. Description of Hazardous Wastes *(Continued)*

Line Number	A. EPA Hazardous Waste No. (Enter code)	B. Estimated Annual Quantity of Waste	C. Unit of Measure (Enter code)	D. PROCESSES (1) PROCESS CODES (Enter code)			(2) PROCESS DESCRIPTION (If a code is not entered in D[1])
Technical Area 50, Buildings 1 and 114 (Continued)							
315	P098	10	K	S01			MTRUW
316	P106	10	K	S01			MTRUW
317	P113	10	K	S01			MTRUW
318	P120	10	K	S01			MTRUW
319	U001	10	K	S01			MTRUW
320	U002	10	K	S01			MTRUW
321	U003	10	K	S01			MTRUW
322	U012	10	K	S01			MTRUW
323	U019	10	K	S01			MTRUW
324	U022	10	K	S01			MTRUW
325	U029	10	K	S01			MTRUW
326	U031	10	K	S01			MTRUW
327	U037	10	K	S01			MTRUW
328	U044	10	K	S01			MTRUW
329	U045	10	K	S01			MTRUW
330	U052	10	K	S01			MTRUW
331	U056	10	K	S01			MTRUW
332	U057	10	K	S01			MTRUW
333	U075	10	K	S01			MTRUW
334	U077	10	K	S01			MTRUW
335	U080	10	K	S01			MTRUW
336	U108	10	K	S01			MTRUW
337	U112	10	K	S01			MTRUW
338	U115	10	K	S01			MTRUW
339	U117	10	K	S01			MTRUW
340	U121	10	K	S01			MTRUW
341	U122	10	K	S01			MTRUW
342	U123	10	K	S01			MTRUW
343	U131	10	K	S01			MTRUW
344	U133	10	K	S01			MTRUW
345	U134	10	K	S01			MTRUW
346	U135	10	K	S01			MTRUW
347	U140	10	K	S01			MTRUW
348	U144	10	K	S01			MTRUW
349	U145	10	K	S01			MTRUW

EPA I.D. Number *(Enter from Page 1)*
NM0890010515

Secondary ID Number *(Enter from Page 1)*

XIV. Description of Hazardous Wastes *(Continued)*

Line Number	A. EPA Hazardous Waste No. (Enter code)	B. Estimated Annual Quantity of Waste	C. Unit of Measure (Enter code)	D. PROCESSES (1) PROCESS CODES (Enter code)			(2) PROCESS DESCRIPTION (If a code is not entered in D[1])
Technical Area 50, Buildings 1 and 114 (Continued)							
350	U151	10	K	S01			MTRUW
351	U154	10	K	S01			MTRUW
352	U159	10	K	S01			MTRUW
353	U160	10	K	S01			MTRUW
354	U161	10	K	S01			MTRUW
355	U165	10	K	S01			MTRUW
356	U169	10	K	S01			MTRUW
357	U188	10	K	S01			MTRUW
358	U190	10	K	S01			MTRUW
359	U196	10	K	S01			MTRUW
360	U204	10	K	S01			MTRUW
361	U210	10	K	S01			MTRUW
362	U211	10	K	S01			MTRUW
363	U213	10	K	S01			MTRUW
364	U216	10	K	S01			MTRUW
365	U218	10	K	S01			MTRUW
366	U219	10	K	S01			MTRUW
367	U220	10	K	S01			MTRUW
368	U225	10	K	S01			MTRUW
369	U226	10	K	S01			MTRUW
370	U227	10	K	S01			MTRUW
371	U228	10	K	S01			MTRUW
372	U239	10	K	S01			MTRUW
373	U246	10	K	S01			MTRUW

EPA I.D. Number *(Enter from Page 1)*
NM0890010515

Secondary ID Number (enter from Page 1)

XIV. Description of Hazardous Wastes *(Continued)*

Line Number	A. EPA Hazardous Waste No. *(enter code)*	B. Estimated Annual Quantity of Waste	C. Unit of Measure *(Enter code)*	D. Processes (1) PROCESS CODES *(Enter code)*			D. Processes (2) PROCESS DESCRIPTION *(If a code is not entered in D[1])*
Technical Area 50, Building 37							
1	D001	1,000	P	S01			Hazardous Waste (HW)
2	D002	100	P	S01			HW
3	D003	100	P	S01			HW
4	D004	100	P	S01			HW
5	D005	100	P	S01	S02	T01	HW
6	D006	10,000	P	S01			HW
7	D007	10,000	P	S01			HW
8	D008	100,000	P	S01			HW
9	D009	1,000	P	S01			HW
10	D010	100	P	S01			HW
11	D011	100	P	S01			HW
12	D018	100	P	S01			HW
13	D019	100	P	S01			HW
14	D020	100	P	S01			HW
15	D021	100	P	S01			HW
16	D022	100	P	S01			HW
17	D023	100	P	S01			HW
18	D024	100	P	S01			HW
19	D025	100	P	S01			HW
20	D026	100	P	S01			HW
21	D027	100	P	S01			HW
22	D028	10,000	P	S01			HW
23	D029	10,000	P	S01			HW
24	D030	100	P	S01			HW
25	D031	100	P	S01			HW
26	D032	100	P	S01			HW
27	D033	100	P	S01			HW
28	D034	100	P	S01			HW
29	D035	100	P	S01			HW
30	D036	100	P	S01			HW
31	D037	100	P	S01			HW
32	D038	100	P	S01			HW
33	D039	100	P	S01			HW
34	D040	100	P	S01			HW
35	D041	100	P	S01			HW

EPA I.D. Number *(Enter from Page 1)*
NM0890010515

Secondary ID Number (enter from Page 1)

XIV. Description of Hazardous Wastes *(Continued)*

Line Number	A. EPA Hazardous Waste No. *(enter code)*	B. Estimated Annual Quantity of Waste	C. Unit of Measure *(Enter code)*	D. Processes (1) PROCESS CODES *(Enter code)*			(2) PROCESS DESCRIPTION *(If a code is not entered in D[1])*
Technical Area 50, Building 37 (Continued)							
36	D042	100	P	S01			HW
37	D043	100	P	S01			HW
38	F001	10,000	P	S01			HW
39	F002	1,000	P	S01			HW
40	F003	1,000	P	S01			HW
41	F004	100	P	S01			HW
42	F005	10,000	P	S01			HW
43	F006	100	P	S01			HW
44	F007	100	P	S01			HW
45	F008	100	P	S01			HW
46	F009	100	P	S01			HW
47	F027	100	P	S01			HW
48	F028	100	P	S01			HW
49	K044	100	P	S01			HW
50	K045	100	P	S01			HW
51	K047	100	P	S01			HW
52	P001	100	P	S01			HW
53	P002	100	P	S01			HW
54	P003	100	P	S01			HW
55	P004	100	P	S01			HW
56	P005	100	P	S01			HW
57	P006	100	P	S01			HW
58	P007	100	P	S01			HW
59	P008	100	P	S01			HW
60	P009	100	P	S01			HW
61	P010	100	P	S01			HW
62	P011	100	P	S01			HW
63	P012	100	P	S01			HW
64	P013	100	P	S01			HW
65	P014	100	P	S01			HW
66	P015	100	P	S01			HW
67	P016	100	P	S01			HW
68	P017	100	P	S01			HW
69	P018	100	P	S01			HW
70	P020	100	P	S01			HW

EPA I.D. Number *(Enter from Page 1)*
NM0890010515

Secondary ID Number (enter from Page 1)

XIV. Description of Hazardous Wastes *(Continued)*

Line Number	A. EPA Hazardous Waste No. *(enter code)*	B. Estimated Annual Quantity of Waste	C. Unit of Measure *(Enter code)*	D. Processes (1) PROCESS CODES *(Enter code)*			(2) PROCESS DESCRIPTION *(If a code is not entered in D[1])*
Technical Area 50, Building 37 (Continued)							
71	P021	100	P	S01			HW
72	P022	100	P	S01			HW
73	P023	100	P	S01			HW
74	P024	100	P	S01			HW
75	P026	100	P	S01			HW
76	P027	100	P	S01			HW
77	P028	100	P	S01			HW
78	P029	100	P	S01			HW
79	P030	100	P	S01			HW
80	P031	100	P	S01			HW
81	P033	100	P	S01			HW
82	P034	100	P	S01			HW
83	P036	100	P	S01			HW
84	P037	100	P	S01			HW
85	P038	100	P	S01			HW
86	P039	100	P	S01			HW
87	P040	100	P	S01			HW
88	P041	100	P	S01			HW
89	P042	100	P	S01			HW
90	P043	100	P	S01			HW
91	P044	100	P	S01			HW
92	P045	100	P	S01			HW
93	P046	100	P	S01			HW
94	P047	100	P	S01			HW
95	P048	100	P	S01			HW
96	P049	100	P	S01			HW
97	P050	100	P	S01			HW
98	P051	100	P	S01			HW
99	P054	100	P	S01			HW
100	P056	100	P	S01			HW
101	P057	100	P	S01			HW
102	P058	100	P	S01			HW
103	P059	100	P	S01			HW
104	P060	100	P	S01			HW
105	P062	100	P	S01			HW

EPA I.D. Number *(Enter from Page 1)*
NM0890010515

Secondary ID Number (enter from Page 1)

XIV. Description of Hazardous Wastes *(Continued)*

Line Number	A. EPA Hazardous Waste No. *(enter code)*	B. Estimated Annual Quantity of Waste	C. Unit of Measure *(Enter code)*	D. Processes (1) PROCESS CODES *(Enter code)*			D. Processes (2) PROCESS DESCRIPTION *(If a code is not entered in D[1])*
Technical Area 50, Building 37 (Continued)							
106	P063	100	P	S01			HW
107	P064	100	P	S01			HW
108	P065	100	P	S01			HW
109	P066	100	P	S01			HW
110	P067	100	P	S01			HW
111	P068	100	P	S01			HW
112	P069	100	P	S01			HW
113	P070	100	P	S01			HW
114	P071	100	P	S01			HW
115	P072	100	P	S01			HW
116	P073	100	P	S01			HW
117	P074	100	P	S01			HW
118	P075	100	P	S01			HW
119	P076	100	P	S01			HW
120	P077	100	P	S01			HW
121	P078	100	P	S01			HW
122	P081	100	P	S01			HW
123	P082	100	P	S01			HW
124	P084	100	P	S01			HW
125	P085	100	P	S01			HW
126	P087	100	P	S01			HW
127	P088	100	P	S01			HW
128	P089	100	P	S01			HW
129	P092	100	P	S01			HW
130	P093	100	P	S01			HW
131	P094	100	P	S01			HW
132	P095	100	P	S01			HW
133	P096	100	P	S01			HW
134	P097	100	P	S01			HW
135	P098	100	P	S01			HW
136	P099	100	P	S01			HW
137	P101	100	P	S01			HW
138	P102	100	P	S01			HW
139	P103	100	P	S01			HW
140	P104	100	P	S01			HW

EPA I.D. Number *(Enter from Page 1)*
NM0890010515

Secondary ID Number (enter from Page 1)

XIV. Description of Hazardous Wastes *(Continued)*

Line Number	A. EPA Hazardous Waste No. *(enter code)*	B. Estimated Annual Quantity of Waste	C. Unit of Measure *(Enter code)*	D. Processes (1) PROCESS CODES *(Enter code)*			(2) PROCESS DESCRIPTION *(If a code is not entered in D[1])*
Technical Area 50, Building 37 (Continued)							
141	P105	100	P	S01			HW
142	P106	100	P	S01			HW
143	P107	100	P	S01			HW
144	P108	100	P	S01			HW
145	P109	100	P	S01			HW
146	P110	100	P	S01			HW
147	P111	100	P	S01			HW
148	P112	100	P	S01			HW
149	P113	100	P	S01			HW
150	P114	100	P	S01			HW
151	P115	100	P	S01			HW
152	P116	100	P	S01			HW
153	P118	100	P	S01			HW
154	P119	100	P	S01			HW
155	P120	100	P	S01			HW
156	P121	100	P	S01			HW
157	P122	100	P	S01			HW
158	P123	100	P	S01			HW
159	U001	100	P	S01			HW
160	U002	100	P	S01			HW
161	U003	100	P	S01			HW
162	U004	100	P	S01			HW
163	U005	100	P	S01			HW
164	U006	100	P	S01			HW
165	U007	100	P	S01			HW
166	U008	100	P	S01			HW
167	U009	100	P	S01			HW
168	U010	100	P	S01			HW
169	U011	100	P	S01			HW
170	U012	100	P	S01			HW
171	U014	100	P	S01			HW
172	U015	100	P	S01			HW
173	U016	100	P	S01			HW
174	U017	100	P	S01			HW
175	U018	100	P	S01			HW

EPA I.D. Number *(Enter from Page 1)*
NM0890010515

Secondary ID Number (enter from Page 1)

XIV. Description of Hazardous Wastes *(Continued)*

Line Number	A. EPA Hazardous Waste No. *(enter code)*	B. Estimated Annual Quantity of Waste	C. Unit of Measure *(Enter code)*	D. Processes (1) PROCESS CODES *(Enter code)*			(2) PROCESS DESCRIPTION *(If a code is not entered in D[1])*
Technical Area 50, Building 37 (Continued)							
176	U019	100	P	S01			HW
177	U020	100	P	S01			HW
178	U021	100	P	S01			HW
179	U022	100	P	S01			HW
180	U023	100	P	S01			HW
181	U024	100	P	S01			HW
182	U025	100	P	S01			HW
183	U026	100	P	S01			HW
184	U027	100	P	S01			HW
185	U028	100	P	S01			HW
186	U029	100	P	S01			HW
187	U030	100	P	S01			HW
188	U031	100	P	S01			HW
189	U032	100	P	S01			HW
190	U033	100	P	S01			HW
191	U034	100	P	S01			HW
192	U035	100	P	S01			HW
193	U036	100	P	S01			HW
194	U037	100	P	S01			HW
195	U038	100	P	S01			HW
196	U039	100	P	S01			HW
197	U041	100	P	S01			HW
198	U042	100	P	S01			HW
199	U043	100	P	S01			HW
200	U044	100	P	S01			HW
201	U045	100	P	S01			HW
202	U046	100	P	S01			HW
203	U047	100	P	S01			HW
204	U048	100	P	S01			HW
205	U049	100	P	S01			HW
206	U050	100	P	S01			HW
207	U051	100	P	S01			HW
208	U052	100	P	S01			HW
209	U053	100	P	S01			HW
210	U055	100	P	S01			HW

EPA I.D. Number *(Enter from Page 1)*
NM0890010515

Secondary ID Number (enter from Page 1)

XIV. Description of Hazardous Wastes *(Continued)*

Line Number	A. EPA Hazardous Waste No. *(enter code)*	B. Estimated Annual Quantity of Waste	C. Unit of Measure *(Enter code)*	D. Processes (1) PROCESS CODES *(Enter code)*			D. Processes (2) PROCESS DESCRIPTION *(If a code is not entered in D[1])*
Technical Area 50, Building 37 (Continued)							
211	U056	100	P	S01			HW
212	U057	100	P	S01			HW
213	U058	100	P	S01			HW
214	U059	100	P	S01			HW
215	U060	100	P	S01			HW
216	U061	100	P	S01			HW
217	U062	100	P	S01			HW
218	U063	100	P	S01			HW
219	U064	100	P	S01			HW
220	U066	100	P	S01			HW
221	U067	100	P	S01			HW
222	U068	100	P	S01			HW
223	U069	100	P	S01			HW
224	U070	100	P	S01			HW
225	U071	100	P	S01			HW
226	U072	100	P	S01			HW
227	U073	100	P	S01			HW
228	U074	100	P	S01			HW
229	U075	100	P	S01			HW
230	U076	100	P	S01			HW
231	U077	100	P	S01			HW
232	U078	100	P	S01			HW
233	U079	100	P	S01			HW
234	U080	100	P	S01			HW
235	U081	100	P	S01			HW
236	U082	100	P	S01			HW
237	U083	100	P	S01			HW
238	U084	100	P	S01			HW
239	U085	100	P	S01			HW
240	U086	100	P	S01			HW
241	U087	100	P	S01			HW
242	U088	100	P	S01			HW
243	U089	100	P	S01			HW
244	U090	100	P	S01			HW
245	U091	100	P	S01			HW

EPA I.D. Number *(Enter from Page 1)*
NM0890010515

Secondary ID Number (enter from Page 1)

XIV. Description of Hazardous Wastes *(Continued)*

Line Number	A. EPA Hazardous Waste No. *(enter code)*	B. Estimated Annual Quantity of Waste	C. Unit of Measure *(Enter code)*	D. Processes (1) PROCESS CODES *(Enter code)*			(2) PROCESS DESCRIPTION *(If a code is not entered in D[1])*
Technical Area 50, Building 37 (Continued)							
246	U092	100	P	S01			HW
247	U093	100	P	S01			HW
248	U094	100	P	S01			HW
249	U095	100	P	S01			HW
250	U096	100	P	S01			HW
251	U097	100	P	S01			HW
252	U098	100	P	S01			HW
253	U099	100	P	S01			HW
254	U101	100	P	S01			HW
255	U102	100	P	S01			HW
256	U103	100	P	S01			HW
257	U105	100	P	S01			HW
258	U106	100	P	S01			HW
259	U107	100	P	S01			HW
260	U108	100	P	S01			HW
261	U109	100	P	S01			HW
262	U110	100	P	S01			HW
263	U111	100	P	S01			HW
264	U112	100	P	S01			HW
265	U113	100	P	S01			HW
266	U114	100	P	S01			HW
267	U115	100	P	S01			HW
268	U116	100	P	S01			HW
269	U117	100	P	S01			HW
270	U118	100	P	S01			HW
271	U119	100	P	S01			HW
272	U120	100	P	S01			HW
273	U121	100	P	S01			HW
274	U122	100	P	S01			HW
275	U123	100	P	S01			HW
276	U124	100	P	S01			HW
277	U125	100	P	S01			HW
278	U126	100	P	S01			HW
279	U127	100	P	S01			HW
280	U128	100	P	S01			HW

EPA I.D. Number *(Enter from Page 1)*
NM0890010515

Secondary ID Number (enter from Page 1)

XIV. Description of Hazardous Wastes *(Continued)*

Line Number	A. EPA Hazardous Waste No. *(enter code)*	B. Estimated Annual Quantity of Waste	C. Unit of Measure *(Enter code)*	D. Processes (1) PROCESS CODES *(Enter code)*			(2) PROCESS DESCRIPTION *(If a code is not entered in D[1])*
Technical Area 50, Building 37 (Continued)							
281	U129	100	P	S01			HW
282	U130	100	P	S01			HW
283	U131	100	P	S01			HW
284	U132	100	P	S01			HW
285	U133	100	P	S01			HW
286	U134	100	P	S01			HW
287	U135	100	P	S01			HW
288	U136	100	P	S01			HW
289	U137	100	P	S01			HW
290	U138	100	P	S01			HW
291	U139	100	P	S01			HW
292	U140	100	P	S01			HW
293	U141	100	P	S01			HW
294	U142	100	P	S01			HW
295	U143	100	P	S01			HW
296	U144	100	P	S01			HW
297	U145	100	P	S01			HW
298	U146	100	P	S01			HW
299	U147	100	P	S01			HW
300	U148	100	P	S01			HW
301	U149	100	P	S01			HW
302	U150	100	P	S01			HW
303	U151	100	P	S01			HW
304	U152	100	P	S01			HW
305	U153	100	P	S01			HW
306	U154	100	P	S01			HW
307	U155	100	P	S01			HW
308	U156	100	P	S01			HW
309	U157	100	P	S01			HW
310	U158	100	P	S01			HW
311	U159	100	P	S01			HW
312	U160	100	P	S01			HW
313	U161	100	P	S01			HW
314	U162	100	P	S01			HW
315	U163	100	P	S01			HW

EPA I.D. Number *(Enter from Page 1)*
NM0890010515

Secondary ID Number (enter from Page 1)

XIV. Description of Hazardous Wastes *(Continued)*

Line Number	A. EPA Hazardous Waste No. *(enter code)*	B. Estimated Annual Quantity of Waste	C. Unit of Measure *(Enter code)*	D. Processes (1) PROCESS CODES *(Enter code)*			(2) PROCESS DESCRIPTION *(If a code is not entered in D[1])*
Technical Area 50, Building 37 (Continued)							
316	U164	100	P	S01			HW
317	U165	100	P	S01			HW
318	U166	100	P	S01			HW
319	U167	100	P	S01			HW
320	U168	100	P	S01			HW
321	U169	100	P	S01			HW
322	U170	100	P	S01			HW
323	U171	100	P	S01			HW
324	U172	100	P	S01			HW
325	U173	100	P	S01			HW
326	U174	100	P	S01			HW
327	U176	100	P	S01			HW
328	U177	100	P	S01			HW
329	U178	100	P	S01			HW
330	U179	100	P	S01			HW
331	U180	100	P	S01			HW
332	U181	100	P	S01			HW
333	U182	100	P	S01			HW
334	U183	100	P	S01			HW
335	U184	100	P	S01			HW
336	U185	100	P	S01			HW
337	U186	100	P	S01			HW
338	U187	100	P	S01			HW
339	U188	100	P	S01			HW
340	U189	100	P	S01			HW
341	U190	100	P	S01			HW
342	U191	100	P	S01			HW
343	U192	100	P	S01			HW
344	U193	100	P	S01			HW
345	U194	100	P	S01			HW
346	U196	100	P	S01			HW
347	U197	100	P	S01			HW
348	U200	100	P	S01			HW
349	U201	100	P	S01			HW
350	U202	100	P	S01			HW

EPA I.D. Number *(Enter from Page 1)*
NM0890010515

Secondary ID Number (enter from Page 1)

XIV. Description of Hazardous Wastes *(Continued)*

Line Number	A. EPA Hazardous Waste No. *(enter code)*	B. Estimated Annual Quantity of Waste	C. Unit of Measure *(Enter code)*	D. Processes (1) PROCESS CODES *(Enter code)*			(2) PROCESS DESCRIPTION *(If a code is not entered in D[1])*
Technical Area 50, Building 37 (Continued)							
351	U203	100	P	S01			HW
352	U204	100	P	S01			HW
353	U205	100	P	S01			HW
354	U206	100	P	S01			HW
355	U207	100	P	S01			HW
356	U208	100	P	S01			HW
357	U209	100	P	S01			HW
358	U210	100	P	S01			HW
359	U211	100	P	S01			HW
360	U212	100	P	S01			HW
361	U213	100	P	S01			HW
362	U214	100	P	S01			HW
363	U215	100	P	S01			HW
364	U216	100	P	S01			HW
365	U217	100	P	S01			HW
366	U218	100	P	S01			HW
367	U219	100	P	S01			HW
368	U220	100	P	S01			HW
369	U221	100	P	S01			HW
370	U222	100	P	S01			HW
371	U223	100	P	S01			HW
372	U225	100	P	S01			HW
373	U226	100	P	S01			HW
374	U227	100	P	S01			HW
375	U228	100	P	S01			HW
376	U230	100	P	S01			HW
377	U231	100	P	S01			HW
378	U232	100	P	S01			HW
379	U233	100	P	S01			HW
380	U234	100	P	S01			HW
381	U235	100	P	S01			HW
382	U236	100	P	S01			HW
383	U237	100	P	S01			HW
384	U238	100	P	S01			HW
385	U239	100	P	S01			HW

EPA I.D. Number *(Enter from Page 1)*
NM0890010515

Secondary ID Number (enter from Page 1)

XIV. Description of Hazardous Wastes *(Continued)*

Line Number	A. EPA Hazardous Waste No. *(enter code)*	B. Estimated Annual Quantity of Waste	C. Unit of Measure *(Enter code)*	D. Processes (1) PROCESS CODES *(Enter code)*			(2) PROCESS DESCRIPTION *(If a code is not entered in D[1])*
Technical Area 50, Building 37 (Continued)							
386	U240	100	P	S01			HW
387	U242	100	P	S01			HW
388	U243	100	P	S01			HW
389	U244	100	P	S01			HW
390	U246	100	P	S01			HW
391	U247	100	P	S01			HW
392	U248	100	P	S01			HW
393	U249	100	P	S01			HW
394	U326	100	P	S01			HW
395	U353	100	P	S01			HW
396	U359	100	P	S01			HW
397	D001	1,170	K	S01			Mixed Low-Level Waste (MLLW)
398	D002	610	K	S01			MLLW
399	D003	60	K	S01			MLLW
400	D004	390	K	S01			MLLW
401	D005	360	K	S01			MLLW
402	D006	57,130	K	S01			MLLW
403	D007	59,610	K	S01			MLLW
404	D008	135,280	K	S01			MLLW
405	D009	4,120	K	S01			MLLW
406	D010	430	K	S01			MLLW
407	D011	480	K	S01			MLLW
408	D018	20	K	S01			MLLW
409	D019	450	K	S01			MLLW
410	D021	170	K	S01			MLLW
411	D022	100	K	S01			MLLW
412	D027	70	K	S01			MLLW
413	D028	18,250	K	S01			MLLW
414	D029	18,160	K	S01			MLLW
415	D030	410	K	S01			MLLW
416	D031	10	K	S01			MLLW
417	D032	260	K	S01			MLLW
418	D033	180	K	S01			MLLW
419	D034	90	K	S01			MLLW
420	D035	10	K	S01			MLLW

EPA I.D. Number *(Enter from Page 1)*
NM0890010515

Secondary ID Number (enter from Page 1)

XIV. Description of Hazardous Wastes *(Continued)*

Line Number	A. EPA Hazardous Waste No. *(enter code)*	B. Estimated Annual Quantity of Waste	C. Unit of Measure *(Enter code)*	D. Processes (1) PROCESS CODES *(Enter code)*			D. Processes (2) PROCESS DESCRIPTION *(If a code is not entered in D[1])*
Technical Area 50, Building 37 (Continued)							
421	D036	30	K	S01			MLLW
422	D037	50	K	S01			MLLW
423	D038	10	K	S01			MLLW
424	D039	120	K	S01			MLLW
425	D040	280	K	S01			MLLW
426	D041	10	K	S01			MLLW
427	D042	90	K	S01			MLLW
428	D043	40	K	S01			MLLW
429	F001	35,050	K	S01			MLLW
430	F002	4,540	K	S01			MLLW
431	F003	2,300	K	S01			MLLW
432	F004	130	K	S01			MLLW
433	F005	20,430	K	S01			MLLW
434	P003	10	K	S01			MLLW
435	P012	10	K	S01			MLLW
436	P015	10	K	S01			MLLW
437	P029	10	K	S01			MLLW
438	P030	10	K	S01			MLLW
439	P031	10	K	S01			MLLW
440	P038	10	K	S01			MLLW
441	P056	20	K	S01			MLLW
442	P063	10	K	S01			MLLW
443	P068	10	K	S01			MLLW
444	P073	10	K	S01			MLLW
445	P076	10	K	S01			MLLW
446	P078	10	K	S01			MLLW
447	P095	10	K	S01			MLLW
448	P096	10	K	S01			MLLW
449	P098	10	K	S01			MLLW
450	P106	10	K	S01			MLLW
451	P113	10	K	S01			MLLW
452	P120	10	K	S01			MLLW
453	U001	10	K	S01			MLLW
454	U002	10	K	S01			MLLW
455	U003	10	K	S01			MLLW

EPA I.D. Number *(Enter from Page 1)*
NM0890010515

Secondary ID Number (enter from Page 1)

XIV. Description of Hazardous Wastes *(Continued)*

Line Number	A. EPA Hazardous Waste No. *(enter code)*	B. Estimated Annual Quantity of Waste	C. Unit of Measure *(Enter code)*	D. Processes (1) PROCESS CODES *(Enter code)*			(2) PROCESS DESCRIPTION *(If a code is not entered in D[1])*
Technical Area 50, Building 37 (Continued)							
456	U012	10	K	S01			MLLW
457	U019	10	K	S01			MLLW
458	U022	10	K	S01			MLLW
459	U029	10	K	S01			MLLW
460	U031	10	K	S01			MLLW
461	U037	10	K	S01			MLLW
462	U044	10	K	S01			MLLW
463	U045	10	K	S01			MLLW
464	U052	10	K	S01			MLLW
465	U056	10	K	S01			MLLW
466	U057	10	K	S01			MLLW
467	U075	10	K	S01			MLLW
468	U077	10	K	S01			MLLW
469	U080	10	K	S01			MLLW
470	U108	10	K	S01			MLLW
471	U112	10	K	S01			MLLW
472	U115	10	K	S01			MLLW
473	U117	10	K	S01			MLLW
474	U121	10	K	S01			MLLW
475	U122	10	K	S01			MLLW
476	U123	10	K	S01			MLLW
477	U131	10	K	S01			MLLW
478	U133	10	K	S01			MLLW
479	U134	10	K	S01			MLLW
480	U135	10	K	S01			MLLW
481	U140	10	K	S01			MLLW
482	U144	10	K	S01			MLLW
483	U145	10	K	S01			MLLW
484	U151	20	K	S01			MLLW
485	U154	10	K	S01			MLLW
486	U159	10	K	S01			MLLW
487	U160	10	K	S01			MLLW
488	U161	10	K	S01			MLLW
489	U165	10	K	S01			MLLW
490	U169	10	K	S01			MLLW

EPA I.D. Number *(Enter from Page 1)*
NM0890010515

Secondary ID Number (enter from Page 1)

XIV. Description of Hazardous Wastes *(Continued)*

Line Number	A. EPA Hazardous Waste No. *(enter code)*	B. Estimated Annual Quantity of Waste	C. Unit of Measure *(Enter code)*	D. Processes (1) PROCESS CODES *(Enter code)*			(2) PROCESS DESCRIPTION *(If a code is not entered in D[1])*
Technical Area 50, Building 37 (Continued)							
491	U188	10	K	S01			MLLW
492	U190	10	K	S01			MLLW
493	U196	10	K	S01			MLLW
494	U204	10	K	S01			MLLW
495	U210	10	K	S01			MLLW
496	U211	10	K	S01			MLLW
497	U213	10	K	S01			MLLW
498	U216	10	K	S01			MLLW
499	U218	10	K	S01			MLLW
500	U219	10	K	S01			MLLW
501	U220	10	K	S01			MLLW
502	U225	10	K	S01			MLLW
503	U226	70	K	S01			MLLW
504	U227	10	K	S01			MLLW
505	U228	10	K	S01			MLLW
506	U239	10	K	S01			MLLW
507	D001	1,170	K	S01			Mixed Transuranic Waste (MTRUW)
508	D002	610	K	S01			MTRUW
509	D003	60	K	S01			MTRUW
510	D004	390	K	S01			MTRUW
511	D005	360	K	S01			MTRUW
512	D006	57,130	K	S01			MTRUW
513	D007	59,610	K	S01			MTRUW
514	D008	135,280	K	S01			MTRUW
515	D009	4,120	K	S01			MTRUW
516	D010	430	K	S01			MTRUW
517	D011	480	K	S01			MTRUW
518	D018	20	K	S01			MTRUW
519	D019	450	K	S01			MTRUW
520	D021	170	K	S01			MTRUW
521	D022	100	K	S01			MTRUW
522	D027	70	K	S01			MTRUW
523	D028	18,250	K	S01			MTRUW
524	D029	18,160	K	S01			MTRUW
525	D030	410	K	S01			MTRUW

EPA I.D. Number *(Enter from Page 1)*
NM0890010515

Secondary ID Number (enter from Page 1)

XIV. Description of Hazardous Wastes *(Continued)*

Line Number	A. EPA Hazardous Waste No. *(enter code)*	B. Estimated Annual Quantity of Waste	C. Unit of Measure *(Enter code)*	D. Processes (1) PROCESS CODES *(Enter code)*			(2) PROCESS DESCRIPTION *(If a code is not entered in D[1])*
Technical Area 50, Building 37 (Continued)							
526	D031	10	K	S01			MTRUW
527	D032	260	K	S01			MTRUW
528	D033	180	K	S01			MTRUW
529	D034	90	K	S01			MTRUW
530	D035	10	K	S01			MTRUW
531	D036	30	K	S01			MTRUW
532	D037	50	K	S01			MTRUW
533	D038	10	K	S01			MTRUW
534	D039	120	K	S01			MTRUW
535	D040	280	K	S01			MTRUW
536	D041	10	K	S01			MTRUW
537	D042	90	K	S01			MTRUW
538	D043	40	K	S01			MTRUW
539	F001	35,050	K	S01			MTRUW
540	F002	4,540	K	S01			MTRUW
541	F003	2,300	K	S01			MTRUW
542	F004	130	K	S01			MTRUW
543	F005	20,430	K	S01			MTRUW
544	P003	10	K	S01			MTRUW
545	P012	10	K	S01			MTRUW
546	P015	10	K	S01			MTRUW
547	P029	10	K	S01			MTRUW
548	P030	10	K	S01			MTRUW
549	P031	10	K	S01			MTRUW
550	P038	10	K	S01			MTRUW
551	P056	20	K	S01			MTRUW
552	P063	10	K	S01			MTRUW
553	P068	10	K	S01			MTRUW
554	P073	10	K	S01			MTRUW
555	P076	10	K	S01			MTRUW
556	P078	10	K	S01			MTRUW
557	P095	10	K	S01			MTRUW
558	P096	10	K	S01			MTRUW
559	P098	10	K	S01			MTRUW
560	P106	10	K	S01			MTRUW

EPA I.D. Number *(Enter from Page 1)*
NM0890010515

Secondary ID Number (enter from Page 1)

XIV. Description of Hazardous Wastes *(Continued)*

Line Number	A. EPA Hazardous Waste No. *(enter code)*	B. Estimated Annual Quantity of Waste	C. Unit of Measure *(Enter code)*	D. Processes (1) PROCESS CODES *(Enter code)*			(2) PROCESS DESCRIPTION *(If a code is not entered in D[1])*
Technical Area 50, Building 37 (Continued)							
561	P113	10	K	S01			MTRUW
562	P120	10	K	S01			MTRUW
563	U001	10	K	S01			MTRUW
564	U002	10	K	S01			MTRUW
565	U003	10	K	S01			MTRUW
566	U012	10	K	S01			MTRUW
567	U019	10	K	S01			MTRUW
568	U022	10	K	S01			MTRUW
569	U029	10	K	S01			MTRUW
570	U031	10	K	S01			MTRUW
571	U037	10	K	S01			MTRUW
572	U044	10	K	S01			MTRUW
573	U045	10	K	S01			MTRUW
574	U052	10	K	S01			MTRUW
575	U056	10	K	S01			MTRUW
576	U057	10	K	S01			MTRUW
577	U075	10	K	S01			MTRUW
578	U077	10	K	S01			MTRUW
579	U080	10	K	S01			MTRUW
580	U108	10	K	S01			MTRUW
581	U112	10	K	S01			MTRUW
582	U115	10	K	S01			MTRUW
583	U117	10	K	S01			MTRUW
584	U121	10	K	S01			MTRUW
585	U122	10	K	S01			MTRUW
586	U123	10	K	S01			MTRUW
587	U131	10	K	S01			MTRUW
588	U133	10	K	S01			MTRUW
589	U134	10	K	S01			MTRUW
590	U135	10	K	S01			MTRUW
591	U140	10	K	S01			MTRUW
592	U144	10	K	S01			MTRUW
593	U145	10	K	S01			MTRUW
594	U151	20	K	S01			MTRUW
595	U154	10	K	S01			MTRUW

EPA I.D. Number *(Enter from Page 1)*
NM0890010515

Secondary ID Number (enter from Page 1)

XIV. Description of Hazardous Wastes *(Continued)*

Line Number	A. EPA Hazardous Waste No. *(enter code)*	B. Estimated Annual Quantity of Waste	C. Unit of Measure *(Enter code)*	D. Processes (1) PROCESS CODES *(Enter code)*			D. Processes (2) PROCESS DESCRIPTION *(If a code is not entered in D[1])*
Technical Area 50, Building 37 (Continued)							
596	U159	10	K	S01			MTRUW
597	U160	10	K	S01			MTRUW
598	U161	10	K	S01			MTRUW
599	U165	10	K	S01			MTRUW
600	U169	10	K	S01			MTRUW
601	U188	10	K	S01			MTRUW
602	U190	10	K	S01			MTRUW
603	U196	10	K	S01			MTRUW
604	U204	10	K	S01			MTRUW
605	U210	10	K	S01			MTRUW
606	U211	10	K	S01			MTRUW
607	U213	10	K	S01			MTRUW
608	U216	10	K	S01			MTRUW
609	U218	10	K	S01			MTRUW
610	U219	10	K	S01			MTRUW
611	U220	10	K	S01			MTRUW
612	U225	10	K	S01			MTRUW
613	U226	70	K	S01			MTRUW
614	U227	10	K	S01			MTRUW
615	U228	10	K	S01			MTRUW
616	U239	10	K	S01			MTRUW

EPA I.D. Number *(Enter from Page 1)*
NM0890010515

Secondary ID Number *(Enter from Page 1)*

XIV. Description of Hazardous Wastes *(Continued)*

Line Number	A. EPA Hazardous Waste No. (Enter code)	B. Estimated Annual Quantity of Waste	C. Unit of Measure (Enter code)	D. PROCESSES (1) PROCESS CODES (Enter code)			D. PROCESSES (2) PROCESS DESCRIPTION (If a code is not entered in D[1])
Technical Area 50, Building 69							
1	D001	25,360	K	S01			Hazardous Waste (HW)
2	D002	20,550	K	S01			HW
3	D003	1,200	K	S01			HW
4	D004	1,700	K	S01			HW
5	D005	1,900	K	S01			HW
6	D006	5,250	K	S01			HW
7	D007	9,400	K	S01			HW
8	D008	39,200	K	S01			HW
9	D009	16,400	K	S01			HW
10	D010	2,150	K	S01			HW
11	D011	11,700	K	S01			HW
12	D016	10	K	S01			HW
13	D017	20	K	S01			HW
14	D018	2,270	K	S01			HW
15	D019	40	K	S01			HW
16	D021	110	K	S01			HW
17	D022	1,450	K	S01			HW
18	D026	180	K	S01			HW
19	D027	80	K	S01			HW
20	D028	18,400	K	S01			HW
21	D029	18,300	K	S01			HW
22	D030	730	K	S01			HW
23	D031	10	KQ	S01			HW
24	D032	300	K	S01			HW
25	D033	210	K	S01			HW
26	D034	120	K	S01			HW
27	D035	670	K	S01			HW
28	D036	50	K	S01			HW
29	D037	50	K	S01			HW
30	D038	580	K	S01			HW
31	D039	200	K	S01			HW
32	D040	570	K	S01			HW
33	D041	10	K	S01			HW
34	D042	100	K	S01			HW
35	D043	60	K	S01			HW

EPA I.D. Number *(Enter from Page 1)*
NM0890010515

Secondary ID Number *(Enter from Page 1)*

XIV. Description of Hazardous Wastes *(Continued)*

Line Number	A. EPA Hazardous Waste No. (Enter code)	B. Estimated Annual Quantity of Waste	C. Unit of Measure (Enter code)	D. PROCESSES (1) PROCESS CODES (Enter code)			(2) PROCESS DESCRIPTION (If a code is not entered in D[1])
Technical Area 50, Building 69 (Continued)							
36	F001	51,170	K	S01			HW
37	F002	46,030	K	S01			HW
38	F003	12,770	K	S01			HW
39	F004	660	K	S01			HW
40	F005	61,560	K	S01			HW
41	F009	20	K	S01			HW
42	F027	20	K	S01			HW
43	P003	10	K	S01			HW
44	P006	10	K	S01			HW
45	P011	10	K	S01			HW
46	P012	10	K	S01			HW
47	P015	10	K	S01			HW
48	P029	10	K	S01			HW
49	P030	10	K	S01			HW
50	P031	10	K	S01			HW
51	P033	10	K	S01			HW
52	P038	10	K	S01			HW
53	P043	10	K	S01			HW
54	P048	10	K	S01			HW
55	P056	1,030	K	S01			HW
56	P063	10	K	S01			HW
57	P068	10	K	S01			HW
58	P073	10	K	S01			HW
59	P076	60	K	S01			HW
60	P078	70	K	S01			HW
61	P092	10	K	S01			HW
62	P095	10	K	S01			HW
63	P096	10	K	S01			HW
64	P098	10	K	S01			HW
65	P104	10	K	S01			HW
66	P105	10	K	S01			HW
67	P106	10	K	S01			HW
68	P112	10	K	S01			HW
69	P113	10	K	S01			HW
70	P119	10	K	S01			HW

EPA I.D. Number *(Enter from Page 1)*
NM0890010515

Secondary ID Number *(Enter from Page 1)*

XIV. Description of Hazardous Wastes *(Continued)*

Line Number	A. EPA Hazardous Waste No. (Enter code)	B. Estimated Annual Quantity of Waste	C. Unit of Measure (Enter code)	D. PROCESSES (1) PROCESS CODES (Enter code)			(2) PROCESS DESCRIPTION (If a code is not entered in D[1])
Technical Area 50, Building 69 (Continued)							
71	P120	10	K	S01			HW
72	U001	10	K	S01			HW
73	U002	310	K	S01			HW
74	U003	10	K	S01			HW
75	U007	10	K	S01			HW
76	U008	10	K	S01			HW
77	U009	10	K	S01			HW
78	U012	10	K	S01			HW
79	U018	10	K	S01			HW
80	U019	90	K	S01			HW
81	U022	10	K	S01			HW
82	U029	10	K	S01			HW
83	U031	10	K	S01			HW
84	U033	10	K	S01			HW
85	U037	10	K	S01			HW
86	U041	10	K	S01			HW
87	U044	10	K	S01			HW
88	U045	10	K	S01			HW
89	U052	10	K	S01			HW
90	U055	10	K	S01			HW
91	U056	10	K	S01			HW
92	U057	10	K	S01			HW
93	U067	10	K	S01			HW
94	U068	10	K	S01			HW
95	U070	20	K	S01			HW
96	U075	50	K	S01			HW
97	U077	10	K	S01			HW
98	U080	1,690	K	S01			HW
99	U085	10	K	S01			HW
100	U091	180	K	S01			HW
101	U092	10	K	S01			HW
102	U103	10	K	S01			HW
103	U108	10	K	S01			HW
104	U109	10	K	S01			HW
105	U112	10	K	S01			HW

EPA I.D. Number *(Enter from Page 1)*
NM0890010515

Secondary ID Number *(Enter from Page 1)*

XIV. Description of Hazardous Wastes *(Continued)*

Line Number	A. EPA Hazardous Waste No. (Enter code)	B. Estimated Annual Quantity of Waste	C. Unit of Measure (Enter code)	D. PROCESSES (1) PROCESS CODES (Enter code)			(2) PROCESS DESCRIPTION (If a code is not entered in D[1])
Technical Area 50, Building 69 (Continued)							
106	U115	10	K	S01			HW
107	U117	10	K	S01			HW
108	U121	10	K	S01			HW
109	U122	230	K	S01			HW
110	U123	10	K	S01			HW
111	U124	10	K	S01			HW
112	U131	10	K	S01			HW
113	U133	10	K	S01			HW
114	U134	180	K	S01			HW
115	U135	80	K	S01			HW
116	U136	10	K	S01			HW
117	U140	10	K	S01			HW
118	U144	10	K	S01			HW
119	U145	10	K	S01			HW
120	U151	240	K	S01			HW
121	U153	10	K	S01			HW
122	U154	40	K	S01			HW
123	U159	20	K	S01			HW
124	U160	10	K	S01			HW
125	U161	90	K	S01			HW
126	U162	10	K	S01			HW
127	U163	10	K	S01			HW
128	U165	10	K	S01			HW
129	U167	10	K	S01			HW
130	U168	10	K	S01			HW
131	U169	10	K	S01			HW
132	U170	10	K	S01			HW
133	U188	10	K	S01			HW
134	U190	10	K	S01			HW
135	U196	10	K	S01			HW
136	U204	10	K	S01			HW
137	U210	100	K	S01			HW
138	U211	40	K	S01			HW
139	U213	10	K	S01			HW
140	U216	10	K	S01			HW

EPA I.D. Number *(Enter from Page 1)*
NM0890010515

Secondary ID Number *(Enter from Page 1)*

XIV. Description of Hazardous Wastes *(Continued)*

Line Number	A. EPA Hazardous Waste No. (Enter code)	B. Estimated Annual Quantity of Waste	C. Unit of Measure (Enter code)	D. PROCESSES (1) PROCESS CODES (Enter code)			(2) PROCESS DESCRIPTION (If a code is not entered in D[1])
Technical Area 50, Building 69 (Continued)							
141	U218	10	K	S01			HW
142	U219	10	K	S01			HW
143	U220	100	K	S01			HW
144	U223	10	K	S01			HW
145	U225	10	K	S01			HW
146	U226	2,540	K	S01			HW
147	U227	10	K	S01			HW
148	U228	420	K	S01			HW
149	U239	170	K	S01			HW
150	U240	10	K	S01			HW
151	U246	10	K	S01			HW
152	D001	1,170	K	S01			Mixed Low-Level Waste (MLLW)
153	D002	610	K	S01			MLLW
154	D003	60	K	S01			MLLW
155	D004	390	K	S01			MLLW
156	D005	360	K	S01			MLLW
157	D006	57,130	K	S01			MLLW
158	D007	59,610	K	S01			MLLW
159	D008	135,280	K	S01			MLLW
160	D009	4,120	K	S01			MLLW
161	D010	430	K	S01			MLLW
162	D011	480	K	S01			MLLW
163	D018	20	K	S01			MLLW
164	D019	450	K	S01			MLLW
165	D021	170	K	S01			MLLW
166	D022	100	K	S01			MLLW
167	D027	70	K	S01			MLLW
168	D028	18,250	K	S01			MLLW
169	D029	18,160	K	S01			MLLW
170	D030	410	K	S01			MLLW
171	D031	10	K	S01			MLLW
172	D032	260	K	S01			MLLW
173	D033	180	K	S01			MLLW
174	D034	90	K	S01			MLLW
175	D035	10	K	S01			MLLW

EPA I.D. Number *(Enter from Page 1)*
NM0890010515

Secondary ID Number *(Enter from Page 1)*

XIV. Description of Hazardous Wastes *(Continued)*

Line Number	A. EPA Hazardous Waste No. (Enter code)	B. Estimated Annual Quantity of Waste	C. Unit of Measure (Enter code)	D. PROCESSES (1) PROCESS CODES (Enter code)			(2) PROCESS DESCRIPTION (If a code is not entered in D[1])
Technical Area 50, Building 69 (Continued)							
176	D036	30	K	S01			MLLW
177	D037	50	K	S01			MLLW
178	D038	10	K	S01			MLLW
179	D039	120	K	S01			MLLW
180	D040	280	K	S01			MLLW
181	D041	10	K	S01			MLLW
182	D042	90	K	S01			MLLW
183	D043	40	K	S01			MLLW
184	F001	35,050	K	S01			MLLW
185	F002	4,540	K	S01			MLLW
186	F003	2,300	K	S01			MLLW
187	F004	130	K	S01			MLLW
188	F005	20,430	K	S01			MLLW
189	P003	10	K	S01			MLLW
190	P012	10	K	S01			MLLW
191	P015	10	K	S01			MLLW
192	P029	10	K	S01			MLLW
193	P030	10	K	S01			MLLW
194	P031	10	K	S01			MLLW
195	P038	10	K	S01			MLLW
196	P056	20	K	S01			MLLW
197	P063	10	K	S01			MLLW
198	P068	10	K	S01			MLLW
199	P073	10	K	S01			MLLW
200	P076	10	K	S01			MLLW
201	P078	10	K	S01			MLLW
202	P095	10	K	S01			MLLW
203	P096	10	K	S01			MLLW
204	P098	10	K	S01			MLLW
205	P106	10	K	S01			MLLW
206	P113	10	K	S01			MLLW
207	P120	10	K	S01			MLLW
208	U001	10	K	S01			MLLW
209	U002	10	K	S01			MLLW
210	U003	10	K	S01			MLLW

EPA I.D. Number *(Enter from Page 1)*
NM0890010515

Secondary ID Number *(Enter from Page 1)*

XIV. Description of Hazardous Wastes *(Continued)*

Line Number	A. EPA Hazardous Waste No. (Enter code)	B. Estimated Annual Quantity of Waste	C. Unit of Measure (Enter code)	D. PROCESSES (1) PROCESS CODES (Enter code)			(2) PROCESS DESCRIPTION (If a code is not entered in D[1])
Technical Area 50, Building 69 (Continued)							
211	U012	10	K	S01			MLLW
212	U019	10	K	S01			MLLW
213	U022	10	K	S01			MLLW
214	U029	10	K	S01			MLLW
215	U031	10	K	S01			MLLW
216	U037	10	K	S01			MLLW
217	U044	10	K	S01			MLLW
218	U045	10	K	S01			MLLW
219	U052	10	K	S01			MLLW
220	U056	10	K	S01			MLLW
221	U057	10	K	S01			MLLW
222	U075	10	K	S01			MLLW
223	U077	10	K	S01			MLLW
224	U080	10	K	S01			MLLW
225	U108	10	K	S01			MLLW
226	U112	10	K	S01			MLLW
227	U115	10	K	S01			MLLW
228	U117	10	K	S01			MLLW
229	U121	10	K	S01			MLLW
230	U122	10	K	S01			MLLW
231	U123	10	K	S01			MLLW
232	U131	10	K	S01			MLLW
233	U133	10	K	S01			MLLW
234	U134	10	K	S01			MLLW
235	U135	10	K	S01			MLLW
236	U140	10	K	S01			MLLW
237	U144	10	K	S01			MLLW
238	U145	10	K	S01			MLLW
239	U151	20	K	S01			MLLW
240	U154	10	K	S01			MLLW
241	U159	10	K	S01			MLLW
242	U160	10	K	S01			MLLW
243	U161	10	K	S01			MLLW
244	U165	10	K	S01			MLLW
245	U169	10	K	S01			MLLW

EPA I.D. Number *(Enter from Page 1)*
NM0890010515

Secondary ID Number *(Enter from Page 1)*

XIV. Description of Hazardous Wastes *(Continued)*

Line Number	A. EPA Hazardous Waste No. (Enter code)	B. Estimated Annual Quantity of Waste	C. Unit of Measure (Enter code)	D. PROCESSES (1) PROCESS CODES (Enter code)			D. PROCESSES (2) PROCESS DESCRIPTION (If a code is not entered in D[1])
Technical Area 50, Building 69 (Continued)							
246	U188	10	K	S01			MLLW
247	U190	10	K	S01			MLLW
248	U196	10	K	S01			MLLW
249	U204	10	K	S01			MLLW
250	U210	10	K	S01			MLLW
251	U211	10	K	S01			MLLW
252	U213	10	K	S01			MLLW
253	U216	10	K	S01			MLLW
254	U218	10	K	S01			MLLW
255	U219	10	K	S01			MLLW
256	U220	10	K	S01			MLLW
257	U225	10	K	S01			MLLW
258	U226	70	K	S01			MLLW
259	U227	10	K	S01			MLLW
260	U228	10	K	S01			MLLW
261	U239	10	K	S01			MLLW
262	U246	10	K	S01			MLLW
263	D001	1,170	K	S01			Mixed Transuranic Waste (MTRUW)
264	D002	610	K	S01			MTRUW
265	D003	60	K	S01			MTRUW
266	D004	390	K	S01			MTRUW
267	D005	360	K	S01			MTRUW
268	D006	57,130	K	S01			MTRUW
269	D007	59,610	K	S01			MTRUW
270	D008	135,280	K	S01			MTRUW
271	D009	4,120	K	S01			MTRUW
272	D010	430	K	S01			MTRUW
273	D011	480	K	S01			MTRUW
274	D018	20	K	S01			MTRUW
275	D019	450	K	S01			MTRUW
276	D021	170	K	S01			MTRUW
277	D022	100	K	S01			MTRUW
278	D027	70	K	S01			MTRUW
279	D028	18,250	K	S01			MTRUW
280	D029	18,160	K	S01			MTRUW

EPA I.D. Number *(Enter from Page 1)*
NM0890010515

Secondary ID Number *(Enter from Page 1)*

XIV. Description of Hazardous Wastes *(Continued)*

Line Number	A. EPA Hazardous Waste No. (Enter code)	B. Estimated Annual Quantity of Waste	C. Unit of Measure (Enter code)	D. PROCESSES (1) PROCESS CODES (Enter code)			(2) PROCESS DESCRIPTION (If a code is not entered in D[1])
Technical Area 50, Building 69 (Continued)							
281	D030	410	K	S01			MTRUW
282	D031	10	K	S01			MTRUW
283	D032	260	K	S01			MTRUW
284	D033	180	K	S01			MTRUW
285	D034	90	K	S01			MTRUW
286	D035	10	K	S01			MTRUW
287	D036	30	K	S01			MTRUW
288	D037	50	K	S01			MTRUW
289	D038	10	K	S01			MTRUW
290	D039	120	K	S01			MTRUW
291	D040	280	K	S01			MTRUW
292	D041	10	K	S01			MTRUW
293	D042	90	K	S01			MTRUW
294	D043	40	K	S01			MTRUW
295	F001	35,050	K	S01			MTRUW
296	F002	4,540	K	S01			MTRUW
297	F003	2,300	K	S01			MTRUW
298	F004	130	K	S01			MTRUW
299	F005	20,430	K	S01			MTRUW
300	P003	10	K	S01			MTRUW
301	P012	10	K	S01			MTRUW
302	P015	10	K	S01			MTRUW
303	P029	10	K	S01			MTRUW
304	P030	10	K	S01			MTRUW
305	P031	10	K	S01			MTRUW
306	P038	10	K	S01			MTRUW
307	P056	20	K	S01			MTRUW
308	P063	10	K	S01			MTRUW
309	P068	10	K	S01			MTRUW
310	P073	10	K	S01			MTRUW
311	P076	10	K	S01			MTRUW
312	P078	10	K	S01			MTRUW
313	P095	10	K	S01			MTRUW
314	P096	10	K	S01			MTRUW
315	P098	10	K	S01			MTRUW

EPA I.D. Number *(Enter from Page 1)*
NM0890010515

Secondary ID Number *(Enter from Page 1)*

XIV. Description of Hazardous Wastes *(Continued)*

Line Number	A. EPA Hazardous Waste No. (Enter code)	B. Estimated Annual Quantity of Waste	C. Unit of Measure (Enter code)	D. PROCESSES (1) PROCESS CODES (Enter code)			(2) PROCESS DESCRIPTION (If a code is not entered in D[1])
Technical Area 50, Building 69 (Continued)							
316	P106	10	K	S01			MTRUW
317	P113	10	K	S01			MTRUW
318	P120	10	K	S01			MTRUW
319	U001	10	K	S01			MTRUW
320	U002	10	K	S01			MTRUW
321	U003	10	K	S01			MTRUW
322	U012	10	K	S01			MTRUW
323	U019	10	K	S01			MTRUW
324	U022	10	K	S01			MTRUW
325	U029	10	K	S01			MTRUW
326	U031	10	K	S01			MTRUW
327	U037	10	K	S01			MTRUW
328	U044	10	K	S01			MTRUW
329	U045	10	K	S01			MTRUW
330	U052	10	K	S01			MTRUW
331	U056	10	K	S01			MTRUW
332	U057	10	K	S01			MTRUW
333	U075	10	K	S01			MTRUW
334	U077	10	K	S01			TRUM
335	U080	10	K	S01			MTRUW
336	U108	10	K	S01			MTRUW
337	U112	10	K	S01			MTRUW
338	U115	10	K	S01			MTRUW
339	U117	10	K	S01			MTRUW
340	U121	10	K	S01			MTRUW
341	U122	10	K	S01			MTRUW
342	U123	10	K	S01			MTRUW
343	U131	10	K	S01			MTRUW
344	U133	10	K	S01			MTRUW
345	U134	10	K	S01			MTRUW
346	U135	10	K	S01			MTRUW
347	U140	10	K	S01			MTRUW
348	U144	10	K	S01			MTRUW
349	U145	10	K	S01			MTRUW
350	U151	20	K	S01			MTRUW

EPA I.D. Number *(Enter from Page 1)*
NM0890010515

Secondary ID Number *(Enter from Page 1)*

XIV. Description of Hazardous Wastes *(Continued)*

Line Number	A. EPA Hazardous Waste No. (Enter code)	B. Estimated Annual Quantity of Waste	C. Unit of Measure (Enter code)	D. PROCESSES (1) PROCESS CODES (Enter code)			(2) PROCESS DESCRIPTION (If a code is not entered in D[1])
Technical Area 50, Building 69 (Continued)							
351	U154	10	K	S01			MTRUW
352	U159	10	K	S01			MTRUW
353	U160	10	K	S01			MTRUW
354	U161	10	K	S01			MTRUW
355	U165	10	K	S01			MTRUW
356	U169	10	K	S01			MTRUW
357	U188	10	K	S01			MTRUW
358	U190	10	K	S01			MTRUW
359	U196	10	K	S01			MTRUW
360	U204	10	K	S01			MTRUW
361	U210	10	K	S01			MTRUW
362	U211	10	K	S01			MTRUW
363	U213	10	K	S01			MTRUW
364	U216	10	K	S01			MTRUW
365	U218	10	K	S01			MTRUW
366	U219	10	K	S01			MTRUW
367	U220	10	K	S01			MTRUW
368	U225	10	K	S01			MTRUW
369	U226	70	K	S01			MTRUW
370	U227	10	K	S01			MTRUW
371	U228	10	K	S01			MTRUW
372	U239	10	K	S01			MTRUW
373	U246	10	K	S01			MTRUW

EPA I.D. Number *(Enter from Page 1)*
NM0890010515

Secondary ID Number (enter from Page 1)

XIV. Description of Hazardous Wastes *(Continued)*

Line Number	A. EPA Hazardous Waste No. *(enter code)*	B. Estimated Annual Quantity of Waste	C. Unit of Measure *(Enter code)*	D. Processes (1) PROCESS CODES *(Enter code)*			D. Processes (2) PROCESS DESCRIPTION *(If a code is not entered in D[1])*
Technical Area 54, Area L							
1	D001	100,000	P	S01			Hazardous Waste (HW)
2	D002	320,000	P	S01			HW
3	D003	40,000	P	S01			HW
4	D004	10,000	P	S01			HW
5	D005	60,000	P	S01	S02	T01	HW
6	D006	25,000	P	S01			HW
7	D007	30,000	P	S01			HW
8	D008	100,000	P	S01			HW
9	D009	15,000	P	S01			HW
10	D010	15,000	P	S01			HW
11	D011	20,000	P	S01			HW
12	D012	2,000	P	S01			HW
13	D013	1,000	P	S01			HW
14	D014	1,000	P	S01			HW
15	D015	1,000	P	S01			HW
16	D016	1,000	P	S01			HW
17	D017	1,000	P	S01			HW
18	D018	15,000	P	S01			HW
19	D019	5,000	P	S01			HW
20	D020	2,500	P	S01			HW
21	D021	5,000	P	S01			HW
22	D022	6,000	P	S01			HW
23	D023	1,000	P	S01			HW
24	D024	1,000	P	S01			HW
25	D025	1,000	P	S01			HW
26	D026	2,000	P	S01			HW
27	D027	2,000	P	S01			HW
28	D028	15,000	P	S01			HW
29	D029	1,500	P	S01			HW
30	D030	5,000	P	S01			HW
31	D031	1,500	P	S01			HW
32	D032	3,500	P	S01			HW
33	D033	3,500	P	S01			HW
34	D034	3,500	P	S01			HW
35	D035	10,000	P	S01			HW

EPA I.D. Number *(Enter from Page 1)*
NM0890010515

Secondary ID Number (enter from Page 1)

XIV. Description of Hazardous Wastes *(Continued)*

Line Number	A. EPA Hazardous Waste No. *(enter code)*	B. Estimated Annual Quantity of Waste	C. Unit of Measure *(Enter code)*	D. Processes (1) PROCESS CODES *(Enter code)*			(2) PROCESS DESCRIPTION *(If a code is not entered in D[1])*
Technical Area 54, Area L (Continued)							
36	D036	3,000	P	S01			HW
37	D037	2,000	P	S01			HW
38	D038	1,000	P	S01			HW
39	D039	5,000	P	S01			HW
40	D040	10,000	P	S01			HW
41	D041	2,000	P	S01			HW
42	D042	3,000	P	S01			HW
43	D043	5,000	P	S01			HW
44	F001	360,000	P	S01			HW
45	F002	150,000	P	S01			HW
46	F003	150,000	P	S01			HW
47	F004	10,000	P	S01			HW
48	F005	100,000	P	S01			HW
49	F006	1,000	P	S01			HW
50	F007	12,500	P	S01			HW
51	F008	1,000	P	S01			HW
52	F009	6,000	P	S01			HW
53	F027	2,000	P	S01			HW
54	F028	1,000	P	S01			HW
55	K044	20,000	P	S01			HW
56	K045	2,000	P	S01			HW
57	K047	2,000	P	S01			HW
58	P001	1,000	P	S01			HW
59	P002	1,000	P	S01			HW
60	P003	1,000	P	S01			HW
61	P004	1,000	P	S01			HW
62	P005	1,000	P	S01			HW
63	P006	1,000	P	S01			HW
64	P007	1,000	P	S01			HW
65	P008	1,000	P	S01			HW
66	P009	1,000	P	S01			HW
67	P010	1,000	P	S01			HW
68	P011	1,000	P	S01			HW
69	P012	1,000	P	S01			HW

EPA I.D. Number *(Enter from Page 1)*
NM0890010515

Secondary ID Number (enter from Page 1)

XIV. Description of Hazardous Wastes *(Continued)*

Line Number	A. EPA Hazardous Waste No. *(enter code)*	B. Estimated Annual Quantity of Waste	C. Unit of Measure *(Enter code)*	D. Processes (1) PROCESS CODES *(Enter code)*			(2) PROCESS DESCRIPTION *(If a code is not entered in D[1])*
Technical Area 54, Area L (Continued)							
70	P013	1,000	P	S01			HW
71	P014	1,000	P	S01			HW
72	P015	1,000	P	S01			HW
73	P016	1,000	P	S01			HW
74	P017	1,000	P	S01			HW
75	P018	1,000	P	S01			HW
76	P020	1,000	P	S01			HW
77	P021	1,000	P	S01			HW
78	P022	1,000	P	S01			HW
79	P023	1,000	P	S01			HW
80	P024	1,000	P	S01			HW
81	P026	1,000	P	S01			HW
82	P027	1,000	P	S01			HW
83	P028	1,000	P	S01			HW
84	P029	500	P	S01			HW
85	P030	500	P	S01			HW
86	P031	500	P	S01			HW
87	P033	500	P	S01			HW
88	P034	500	P	S01			HW
89	P036	500	P	S01			HW
90	P037	500	P	S01			HW
91	P038	500	P	S01			HW
92	P039	500	P	S01			HW
93	P040	500	P	S01			HW
94	P041	500	P	S01			HW
95	P042	500	P	S01			HW
96	P043	500	P	S01			HW
97	P044	500	P	S01			HW
98	P045	500	P	S01			HW
99	P046	500	P	S01			HW
100	P047	500	P	S01			HW
101	P048	500	P	S01			HW
102	P049	500	P	S01			HW
103	P050	500	P	S01			HW
104	P051	500	P	S01			HW

EPA I.D. Number *(Enter from Page 1)*
NM0890010515

Secondary ID Number (enter from Page 1)

XIV. Description of Hazardous Wastes *(Continued)*

Line Number	A. EPA Hazardous Waste No. *(enter code)*	B. Estimated Annual Quantity of Waste	C. Unit of Measure *(Enter code)*	D. Processes (1) PROCESS CODES *(Enter code)*			(2) PROCESS DESCRIPTION *(If a code is not entered in D[1])*
Technical Area 54, Area L (Continued)							
105	P054	500	P	S01			HW
106	P056	6,000	P	S01			HW
107	P057	500	P	S01			HW
108	P058	500	P	S01			HW
109	P059	500	P	S01			HW
110	P060	500	P	S01			HW
111	P062	500	P	S01			HW
112	P063	500	P	S01			HW
113	P064	500	P	S01			HW
114	P065	500	P	S01			HW
115	P066	500	P	S01			HW
116	P067	500	P	S01			HW
117	P068	500	P	S01			HW
118	P069	500	P	S01			HW
119	P070	500	P	S01			HW
120	P071	500	P	S01			HW
121	P072	500	P	S01			HW
122	P073	500	P	S01			HW
123	P074	500	P	S01			HW
124	P075	500	P	S01			HW
125	P076	500	P	S01			HW
126	P077	500	P	S01			HW
127	P078	500	P	S01			HW
128	P081	500	P	S01			HW
129	P082	500	P	S01			HW
130	P084	500	P	S01			HW
131	P085	500	P	S01			HW
132	P087	500	P	S01			HW
133	P088	500	P	S01			HW
134	P089	500	P	S01			HW
135	P092	500	P	S01			HW
136	P093	500	P	S01			HW
137	P094	500	P	S01			HW
138	P095	500	P	S01			HW
139	P096	500	P	S01			HW

EPA I.D. Number *(Enter from Page 1)*
NM0890010515

Secondary ID Number (enter from Page 1)

XIV. Description of Hazardous Wastes *(Continued)*

Line Number	A. EPA Hazardous Waste No. *(enter code)*	B. Estimated Annual Quantity of Waste	C. Unit of Measure *(Enter code)*	D. Processes (1) PROCESS CODES *(Enter code)*			D. Processes (2) PROCESS DESCRIPTION *(If a code is not entered in D[1])*
Technical Area 54, Area L (Continued)							
140	P097	500	P	S01			HW
141	P098	500	P	S01			HW
142	P099	500	P	S01			HW
143	P101	500	P	S01			HW
144	P102	500	P	S01			HW
145	P103	500	P	S01			HW
146	P104	500	P	S01			HW
147	P105	500	P	S01			HW
148	P106	500	P	S01			HW
149	P107	500	P	S01			HW
150	P108	500	P	S01			HW
151	P109	500	P	S01			HW
152	P110	500	P	S01			HW
153	P111	500	P	S01			HW
154	P112	500	P	S01			HW
155	P113	500	P	S01			HW
156	P114	500	P	S01			HW
157	P115	500	P	S01			HW
158	P116	500	P	S01			HW
159	P118	500	P	S01			HW
160	P119	500	P	S01			HW
161	P120	500	P	S01			HW
162	P121	1,000	P	S01			HW
163	P122	1,000	P	S01			HW
164	P123	1,000	P	S01			HW
165	U001	500	P	S01			HW
166	U002	1,000	P	S01			HW
167	U003	500	P	S01			HW
168	U004	500	P	S01			HW
169	U005	500	P	S01			HW
170	U006	500	P	S01			HW
171	U007	500	P	S01			HW
172	U008	500	P	S01			HW
173	U009	500	P	S01			HW
174	U010	500	P	S01			HW

EPA I.D. Number *(Enter from Page 1)*
NM0890010515

Secondary ID Number (enter from Page 1)

XIV. Description of Hazardous Wastes *(Continued)*

Line Number	A. EPA Hazardous Waste No. *(enter code)*	B. Estimated Annual Quantity of Waste	C. Unit of Measure *(Enter code)*	D. Processes (1) PROCESS CODES *(Enter code)*			(2) PROCESS DESCRIPTION *(If a code is not entered in D[1])*
Technical Area 54, Area L (Continued)							
175	U011	500	P	S01			HW
176	U012	500	P	S01			HW
177	U014	500	P	S01			HW
178	U015	500	P	S01			HW
179	U016	500	P	S01			HW
180	U017	500	P	S01			HW
181	U018	500	P	S01			HW
182	U019	1,000	P	S01			HW
183	U020	500	P	S01			HW
184	U021	500	P	S01			HW
185	U022	500	P	S01			HW
186	U023	500	P	S01			HW
187	U024	500	P	S01			HW
188	U025	500	P	S01			HW
189	U026	500	P	S01			HW
190	U027	500	P	S01			HW
191	U028	1,000	P	S01			HW
192	U029	1,000	P	S01			HW
193	U030	1,000	P	S01			HW
194	U031	1,000	P	S01			HW
195	U032	1,000	P	S01			HW
196	U033	1,000	P	S01			HW
197	U034	1,000	P	S01			HW
198	U035	1,000	P	S01			HW
199	U036	1,000	P	S01			HW
200	U037	1,000	P	S01			HW
201	U038	1,000	P	S01			HW
202	U039	1,000	P	S01			HW
203	U041	1,000	P	S01			HW
204	U042	1,000	P	S01			HW
205	U043	1,000	P	S01			HW
206	U044	1,000	P	S01			HW
207	U045	1,000	P	S01			HW
208	U046	1,000	P	S01			HW
209	U047	1,000	P	S01			HW

EPA I.D. Number *(Enter from Page 1)*
NM0890010515

Secondary ID Number (enter from Page 1)

XIV. Description of Hazardous Wastes *(Continued)*

Line Number	A. EPA Hazardous Waste No. *(enter code)*	B. Estimated Annual Quantity of Waste	C. Unit of Measure *(Enter code)*	D. Processes (1) PROCESS CODES *(Enter code)*			(2) PROCESS DESCRIPTION *(If a code is not entered in D[1])*
Technical Area 54, Area L (Continued)							
210	U048	1,000	P	S01			HW
211	U049	1,000	P	S01			HW
212	U050	1,000	P	S01			HW
213	U051	1,000	P	S01			HW
214	U052	1,000	P	S01			HW
215	U053	1,000	P	S01			HW
216	U055	1,000	P	S01			HW
217	U056	500	P	S01			HW
218	U057	500	P	S01			HW
219	U058	500	P	S01			HW
220	U059	500	P	S01			HW
221	U060	500	P	S01			HW
222	U061	500	P	S01			HW
223	U062	500	P	S01			HW
224	U063	500	P	S01			HW
225	U064	500	P	S01			HW
226	U066	500	P	S01			HW
227	U067	500	P	S01			HW
228	U068	500	P	S01			HW
229	U069	500	P	S01			HW
230	U070	500	P	S01			HW
231	U071	500	P	S01			HW
232	U072	500	P	S01			HW
233	U073	500	P	S01			HW
234	U074	500	P	S01			HW
235	U075	500	P	S01			HW
236	U076	500	P	S01			HW
237	U077	500	P	S01			HW
238	U078	500	P	S01			HW
239	U079	500	P	S01			HW
240	U080	5,000	P	S01			HW
241	U081	500	P	S01			HW
242	U082	500	P	S01			HW
243	U083	500	P	S01			HW
244	U084	500	P	S01			HW

EPA I.D. Number *(Enter from Page 1)*
NM0890010515

Secondary ID Number (enter from Page 1)

XIV. Description of Hazardous Wastes *(Continued)*

Line Number	A. EPA Hazardous Waste No. *(enter code)*	B. Estimated Annual Quantity of Waste	C. Unit of Measure *(Enter code)*	D. Processes (1) PROCESS CODES *(Enter code)*			D. Processes (2) PROCESS DESCRIPTION *(If a code is not entered in D[1])*
Technical Area 54, Area L (Continued)							
245	U085	500	P	S01			HW
246	U086	500	P	S01			HW
247	U087	500	P	S01			HW
248	U088	500	P	S01			HW
249	U089	500	P	S01			HW
250	U090	500	P	S01			HW
251	U091	500	P	S01			HW
252	U092	500	P	S01			HW
253	U093	500	P	S01			HW
254	U094	500	P	S01			HW
255	U095	500	P	S01			HW
256	U096	500	P	S01			HW
257	U097	500	P	S01			HW
258	U098	500	P	S01			HW
259	U099	500	P	S01			HW
260	U101	500	P	S01			HW
261	U102	500	P	S01			HW
262	U103	500	P	S01			HW
263	U105	500	P	S01			HW
264	U106	500	P	S01			HW
265	U107	500	P	S01			HW
266	U108	500	P	S01			HW
267	U109	500	P	S01			HW
268	U110	500	P	S01			HW
269	U111	500	P	S01			HW
270	U112	500	P	S01			HW
271	U113	500	P	S01			HW
272	U114	500	P	S01			HW
273	U115	500	P	S01			HW
274	U116	500	P	S01			HW
275	U117	500	P	S01			HW
276	U118	500	P	S01			HW
277	U119	500	P	S01			HW
278	U120	500	P	S01			HW
279	U121	500	P	S01			HW

EPA I.D. Number *(Enter from Page 1)*
NM0890010515

Secondary ID Number (enter from Page 1)

XIV. Description of Hazardous Wastes *(Continued)*

Line Number	A. EPA Hazardous Waste No. *(enter code)*	B. Estimated Annual Quantity of Waste	C. Unit of Measure *(Enter code)*	D. Processes (1) PROCESS CODES *(Enter code)*			D. Processes (2) PROCESS DESCRIPTION *(If a code is not entered in D[1])*
Technical Area 54, Area L (Continued)							
280	U122	5,000	P	S01			HW
281	U123	500	P	S01			HW
282	U124	500	P	S01			HW
283	U125	500	P	S01			HW
284	U126	500	P	S01			HW
285	U127	500	P	S01			HW
286	U128	500	P	S01			HW
287	U129	500	P	S01			HW
288	U130	500	P	S01			HW
289	U131	500	P	S01			HW
290	U132	500	P	S01			HW
291	U133	500	P	S01			HW
292	U134	10,000	P	S01			HW
293	U135	1,000	P	S01			HW
294	U136	500	P	S01			HW
295	U137	1,000	P	S01			HW
296	U138	1,000	P	S01			HW
297	U139	1,000	P	S01			HW
298	U140	1,000	P	S01			HW
299	U141	1,000	P	S01			HW
300	U142	1,000	P	S01			HW
301	U143	1,000	P	S01			HW
302	U144	1,000	P	S01			HW
303	U145	1,000	P	S01			HW
304	U146	1,000	P	S01			HW
305	U147	1,000	P	S01			HW
306	U148	1,000	P	S01			HW
307	U149	1,000	P	S01			HW
308	U150	1,000	P	S01			HW
309	U151	1,000	P	S01			HW
310	U152	5,000	P	S01			HW
311	U153	1,000	P	S01			HW
312	U154	1,000	P	S01			HW
313	U155	1,000	P	S01			HW
314	U156	1,000	P	S01			HW

EPA I.D. Number *(Enter from Page 1)*
NM0890010515

Secondary ID Number (enter from Page 1)

XIV. Description of Hazardous Wastes *(Continued)*

Line Number	A. EPA Hazardous Waste No. *(enter code)*	B. Estimated Annual Quantity of Waste	C. Unit of Measure *(Enter code)*	D. Processes (1) PROCESS CODES *(Enter code)*			D. Processes (2) PROCESS DESCRIPTION *(If a code is not entered in D[1])*
Technical Area 54, Area L (Continued)							
315	U157	1,000	P	S01			HW
316	U158	1,000	P	S01			HW
317	U159	1,000	P	S01			HW
318	U160	1,000	P	S01			HW
319	U161	1,000	P	S01			HW
320	U162	1,000	P	S01			HW
321	U163	500	P	S01			HW
322	U164	500	P	S01			HW
323	U165	500	P	S01			HW
324	U166	500	P	S01			HW
325	U167	500	P	S01			HW
326	U168	500	P	S01			HW
327	U169	500	P	S01			HW
328	U170	500	P	S01			HW
329	U171	500	P	S01			HW
330	U172	500	P	S01			HW
331	U173	500	P	S01			HW
332	U174	500	P	S01			HW
333	U176	500	P	S01			HW
334	U177	500	P	S01			HW
335	U178	500	P	S01			HW
336	U179	500	P	S01			HW
337	U180	500	P	S01			HW
338	U181	500	P	S01			HW
339	U182	500	P	S01			HW
340	U183	500	P	S01			HW
341	U184	500	P	S01			HW
342	U185	500	P	S01			HW
343	U186	500	P	S01			HW
344	U187	500	P	S01			HW
345	U188	1,000	P	S01			HW
346	U189	500	P	S01			HW
347	U190	500	P	S01			HW
348	U191	500	P	S01			HW
349	U192	500	P	S01			HW

EPA I.D. Number *(Enter from Page 1)*
NM0890010515

Secondary ID Number (enter from Page 1)

XIV. Description of Hazardous Wastes *(Continued)*

Line Number	A. EPA Hazardous Waste No. *(enter code)*	B. Estimated Annual Quantity of Waste	C. Unit of Measure *(Enter code)*	D. Processes (1) PROCESS CODES *(Enter code)*			(2) PROCESS DESCRIPTION *(If a code is not entered in D[1])*
Technical Area 54, Area L (Continued)							
350	U193	500	P	S01			HW
351	U194	500	P	S01			HW
352	U196	500	P	S01			HW
353	U197	500	P	S01			HW
354	U200	500	P	S01			HW
355	U201	500	P	S01			HW
356	U202	500	P	S01			HW
357	U203	500	P	S01			HW
358	U204	500	P	S01			HW
359	U205	500	P	S01			HW
360	U206	500	P	S01			HW
361	U207	500	P	S01			HW
362	U208	500	P	S01			HW
363	U209	500	P	S01			HW
364	U210	500	P	S01			HW
365	U211	1,000	P	S01			HW
366	U212	500	P	S01			HW
367	U213	500	P	S01			HW
368	U214	500	P	S01			HW
369	U215	500	P	S01			HW
370	U216	500	P	S01			HW
371	U217	500	P	S01			HW
372	U218	500	P	S01			HW
373	U219	500	P	S01			HW
374	U220	5,000	P	S01			HW
375	U221	500	P	S01			HW
376	U222	500	P	S01			HW
377	U223	1,000	P	S01			HW
378	U225	500	P	S01			HW
379	U226	5,000	P	S01			HW
380	U227	500	P	S01			HW
381	U228	5,000	P	S01			HW
382	U230	500	P	S01			HW
383	U231	500	P	S01			HW
384	U232	500	P	S01			HW

EPA I.D. Number *(Enter from Page 1)*
NM0890010515

Secondary ID Number (enter from Page 1)

XIV. Description of Hazardous Wastes *(Continued)*

Line Number	A. EPA Hazardous Waste No. *(enter code)*	B. Estimated Annual Quantity of Waste	C. Unit of Measure *(Enter code)*	D. Processes (1) PROCESS CODES *(Enter code)*			(2) PROCESS DESCRIPTION *(If a code is not entered in D[1])*
Technical Area 54, Area L (Continued)							
385	U233	500	P	S01			HW
386	U234	500	P	S01			HW
387	U235	500	P	S01			HW
388	U236	500	P	S01			HW
389	U237	500	P	S01			HW
390	U238	500	P	S01			HW
391	U239	1,000	P	S01			HW
392	U240	500	P	S01			HW
393	U242	500	P	S01			HW
394	U243	500	P	S01			HW
395	U244	500	P	S01			HW
396	U246	500	P	S01			HW
397	U247	500	P	S01			HW
398	U248	500	P	S01			HW
399	U249	500	P	S01			HW
400	U326	500	P	S01			HW
401	U353	500	P	S01			HW
402	U359	500	P	S01			HW
403	D001	120,000	P	S01			Mixed Low-Level Waste (MLLW)
404	D002	45,000	P	S01			MLLW
405	D003	60,000	P	S01			MLLW
406	D004	10,000	P	S01			MLLW
407	D005	7,000	P	S01			MLLW
408	D006	25,000	P	S01			MLLW
409	D007	45,000	P	S01			MLLW
410	D008	260,000	P	S01			MLLW
411	D009	50,000	P	S01			MLLW
412	D010	5,000	P	S01			MLLW
413	D011	10,000	P	S01			MLLW
414	D012	1,000	P	S01			MLLW
415	D013	1,000	P	S01			MLLW
416	D014	1,000	P	S01			MLLW
417	D015	1,000	P	S01			MLLW
418	D016	1,000	P	S01			MLLW
419	D017	1,000	P	S01			MLLW

EPA I.D. Number *(Enter from Page 1)*
NM0890010515

Secondary ID Number (enter from Page 1)

XIV. Description of Hazardous Wastes *(Continued)*

Line Number	A. EPA Hazardous Waste No. *(enter code)*	B. Estimated Annual Quantity of Waste	C. Unit of Measure *(Enter code)*	D. Processes (1) PROCESS CODES *(Enter code)*			(2) PROCESS DESCRIPTION *(If a code is not entered in D[1])*
Technical Area 54, Area L (Continued)							
420	D018	5,000	P	S01			MLLW
421	D019	5,000	P	S01			MLLW
422	D021	1,000	P	S01			MLLW
423	D022	10,000	P	S01			MLLW
424	D023	1,000	P	S01			MLLW
425	D024	1,000	P	S01			MLLW
426	D025	1,000	P	S01			MLLW
427	D026	1,000	P	S01			MLLW
428	D027	5,000	P	S01			MLLW
429	D028	15,000	P	S01			MLLW
430	D029	5,000	P	S01			MLLW
431	D030	10,000	P	S01			MLLW
432	D031	1,000	P	S01			MLLW
433	D032	5,000	P	S01			MLLW
434	D033	5,000	P	S01			MLLW
435	D034	5,000	P	S01			MLLW
436	D035	5,000	P	S01			MLLW
437	D036	1,000	P	S01			MLLW
438	D037	5,000	P	S01			MLLW
439	D038	1,000	P	S01			MLLW
440	D039	5,000	P	S01			MLLW
441	D040	5,000	P	S01			MLLW
442	D041	1,000	P	S01			MLLW
443	D042	5,000	P	S01			MLLW
444	D043	5,000	P	S01			MLLW
445	F001	150,000	P	S01			MLLW
446	F002	100,000	P	S01			MLLW
447	F003	100,000	P	S01			MLLW
448	F004	10,000	P	S01			MLLW
449	F005	150,000	P	S01			MLLW
450	F006	4,500	P	S01			MLLW
451	F007	13,000	P	S01			MLLW
452	F008	3,000	P	S01			MLLW
453	F019	500	P	S01			MLLW
454	P003	100	P	S01			MLLW

EPA I.D. Number *(Enter from Page 1)*
NM0890010515

Secondary ID Number (enter from Page 1)

XIV. Description of Hazardous Wastes *(Continued)*

Line Number	A. EPA Hazardous Waste No. *(enter code)*	B. Estimated Annual Quantity of Waste	C. Unit of Measure *(Enter code)*	D. Processes (1) PROCESS CODES *(Enter code)*			D. Processes (2) PROCESS DESCRIPTION *(If a code is not entered in D[1])*
Technical Area 54, Area L (Continued)							
455	P012	100	P	S01			MLLW
456	P015	100	P	S01			MLLW
457	P029	100	P	S01			MLLW
458	P030	100	P	S01			MLLW
459	P031	100	P	S01			MLLW
460	P038	100	P	S01			MLLW
461	P056	500	P	S01			MLLW
462	P063	100	P	S01			MLLW
463	P068	100	P	S01			MLLW
464	P073	100	P	S01			MLLW
465	P076	500	P	S01			MLLW
466	P078	500	P	S01			MLLW
467	P095	500	P	S01			MLLW
468	P096	100	P	S01			MLLW
469	P098	100	P	S01			MLLW
470	P106	100	P	S01			MLLW
471	P113	100	P	S01			MLLW
472	P120	100	P	S01			MLLW
473	U001	100	P	S01			MLLW
474	U002	500	P	S01			MLLW
475	U003	100	P	S01			MLLW
476	U012	100	P	S01			MLLW
477	U019	100	P	S01			MLLW
478	U022	100	P	S01			MLLW
479	U029	100	P	S01			MLLW
480	U031	100	P	S01			MLLW
481	U037	100	P	S01			MLLW
482	U044	100	P	S01			MLLW
483	U045	100	P	S01			MLLW
484	U052	100	P	S01			MLLW
485	U056	100	P	S01			MLLW
486	U057	100	P	S01			MLLW
487	U075	100	P	S01			MLLW
488	U077	100	P	S01			MLLW
489	U080	1,000	P	S01			MLLW

EPA I.D. Number *(Enter from Page 1)*
NM0890010515

Secondary ID Number (enter from Page 1)

XIV. Description of Hazardous Wastes *(Continued)*

Line Number	A. EPA Hazardous Waste No. *(enter code)*	B. Estimated Annual Quantity of Waste	C. Unit of Measure *(Enter code)*	D. Processes (1) PROCESS CODES *(Enter code)*			D. Processes (2) PROCESS DESCRIPTION *(If a code is not entered in D[1])*
Technical Area 54, Area L (Continued)							
490	U108	100	P	S01			MLLW
491	U112	100	P	S01			MLLW
492	U115	100	P	S01			MLLW
493	U117	100	P	S01			MLLW
494	U121	100	P	S01			MLLW
495	U122	100	P	S01			MLLW
496	U123	100	P	S01			MLLW
497	U131	100	P	S01			MLLW
498	U133	100	P	S01			MLLW
499	U134	100	P	S01			MLLW
500	U135	100	P	S01			MLLW
501	U140	100	P	S01			MLLW
502	U144	100	P	S01			MLLW
503	U151	5,000	P	S01			MLLW
504	U154	500	P	S01			MLLW
505	U159	100	P	S01			MLLW
506	U160	100	P	S01			MLLW
507	U161	100	P	S01			MLLW
508	U165	100	P	S01			MLLW
509	U169	100	P	S01			MLLW
510	U188	500	P	S01			MLLW
511	U190	100	P	S01			MLLW
512	U196	100	P	S01			MLLW
513	U204	100	P	S01			MLLW
514	U210	100	P	S01			MLLW
515	U211	100	P	S01			MLLW
516	U213	100	P	S01			MLLW
517	U216	100	P	S01			MLLW
518	U218	100	P	S01			MLLW
519	U219	100	P	S01			MLLW
520	U220	100	P	S01			MLLW
521	U225	100	P	S01			MLLW
522	U226	1000	P	S01			MLLW
523	U227	100	P	S01			MLLW
524	U228	100	P	S01			MLLW

EPA I.D. Number *(Enter from Page 1)*
NM0890010515

Secondary ID Number (enter from Page 1)

XIV. Description of Hazardous Wastes *(Continued)*

Line Number	A. EPA Hazardous Waste No. *(enter code)*	B. Estimated Annual Quantity of Waste	C. Unit of Measure *(Enter code)*	D. Processes			
				(1) PROCESS CODES *(Enter code)*			(2) PROCESS DESCRIPTION *(If a code is not entered in D[1])*
Technical Area 54, Area L (Continued)							
525	U239	200	P	S01			MLLW
526	U246	100	P	S01			MLLW

EPA I.D. Number *(Enter from Page 1)*
NM0890010515

Secondary ID Number (enter from Page 1)

XIV. Description of Hazardous Wastes *(Continued)*

Line Number	A. EPA Hazardous Waste No. *(enter code)*	B. Estimated Annual Quantity of Waste	C. Unit of Measure *(Enter code)*	D. Processes (1) PROCESS CODES *(Enter code)*			D. Processes (2) PROCESS DESCRIPTION *(If a code is not entered in D[1])*
Technical Area 54, Area G							
1	D001	10,000	P	S01			Hazardous Waste (HW)
2	D002	10,000	P	S01			HW
3	D003	10,000	P	S01			HW
4	D004	1,000	P	S01			HW
5	D005	1,000	P	S01			HW
6	D006	10,000	P	S01			HW
7	D007	10,000	P	S01			HW
8	D008	10,000	P	S01			HW
9	D009	1,000	P	S01			HW
10	D010	1,000	P	S01			HW
11	D011	1,000	P	S01			HW
12	D012	500	P	S01			HW
13	D013	500	P	S01			HW
14	D014	500	P	S01			HW
15	D015	500	P	S01			HW
16	D016	500	P	S01			HW
17	D017	500	P	S01			HW
18	D018	5,000	P	S01			HW
19	D019	5,000	P	S01			HW
20	D020	1,000	P	S01			HW
21	D021	5,000	P	S01			HW
22	D022	5,000	P	S01			HW
23	D023	1,000	P	S01			HW
24	D024	1,000	P	S01			HW
25	D025	1,000	P	S01			HW
26	D026	1,000	P	S01			HW
27	D027	1,000	P	S01			HW
28	D028	1,000	P	S01			HW
29	D029	1,000	P	S01			HW
30	D030	1,000	P	S01			HW
31	D031	1,000	P	S01			HW
32	D032	1,000	P	S01			HW
33	D033	1,000	P	S01			HW
34	D034	1,000	P	S01			HW
35	D035	5,000	P	S01			HW

EPA I.D. Number *(Enter from Page 1)*
NM0890010515

Secondary ID Number (enter from Page 1)

XIV. Description of Hazardous Wastes *(Continued)*

Line Number	A. EPA Hazardous Waste No. *(enter code)*	B. Estimated Annual Quantity of Waste	C. Unit of Measure *(Enter code)*	D. Processes (1) PROCESS CODES *(Enter code)*			D. Processes (2) PROCESS DESCRIPTION *(If a code is not entered in D[1])*
Technical Area 54, Area G (Continued)							
36	D036	1,000	P	S01			HW
37	D037	1,000	P	S01			HW
38	D038	1,000	P	S01			HW
39	D039	5,000	P	S01			HW
40	D040	5,000	P	S01			HW
41	D041	1,000	P	S01			HW
42	D042	1,000	P	S01			HW
43	D043	5,000	P	S01			HW
44	F001	50,000	P	S01			HW
45	F002	50,000	P	S01			HW
46	F003	50,000	P	S01			HW
47	F004	5,000	P	S01			HW
48	F005	50,000	P	S01			HW
49	F027	2,000	P	S01			HW
50	U151	1,000	P	S01			HW
51	P056	500	P	S01			HW
52	D001	5,000	P	S01			Mixed Low-Level Waste (MLLW)
53	D002	5,000	P	S01			MLLW
54	D003	20,000	P	S01			MLLW
55	D004	10,000	P	S01			MLLW
56	D005	10,000	P	S01			MLLW
57	D006	20,000	P	S01			MLLW
58	D007	15,000	P	S01			MLLW
59	D008	700,000	P	S01			MLLW
60	D009	20,000	P	S01			MLLW
61	D010	10,000	P	S01			MLLW
62	D011	15,000	P	S01			MLLW
63	D012	5,000	P	S01			MLLW
64	D018	5,000	P	S01			MLLW
65	D019	10,000	P	S01			MLLW
66	D020	5,000	P	S01			MLLW
67	D021	5,000	P	S01			MLLW
68	D022	10,000	P	S01			MLLW
69	D027	10,000	P	S01			MLLW
70	D028	10,000	P	S01			MLLW

EPA I.D. Number *(Enter from Page 1)*
NM0890010515

Secondary ID Number (enter from Page 1)

XIV. Description of Hazardous Wastes *(Continued)*

Line Number	A. EPA Hazardous Waste No. *(enter code)*	B. Estimated Annual Quantity of Waste	C. Unit of Measure *(Enter code)*	D. Processes (1) PROCESS CODES *(Enter code)*			D. Processes (2) PROCESS DESCRIPTION *(If a code is not entered in D(1))*
Technical Area 54, Area G (Continued)							
71	D029	5,000	P	S01			MLLW
72	D030	10,000	P	S01			MLLW
73	D031	10,000	P	S01			MLLW
74	D032	10,000	P	S01			MLLW
75	D033	10,000	P	S01			MLLW
76	D034	10,000	P	S01			MLLW
77	D035	10,000	P	S01			MLLW
78	D036	5,000	P	S01			MLLW
79	D037	5,000	P	S01			MLLW
80	D039	5,000	P	S01			MLLW
81	D041	5,000	P	S01			MLLW
82	D042	10,000	P	S01			MLLW
83	D043	10,000	P	S01			MLLW
84	F001	300,000	P	S01			MLLW
85	F002	200,000	P	S01			MLLW
86	F003	15,000	P	S01			MLLW
87	F004	20,000	P	S01			MLLW
88	F005	150,000	P	S01			MLLW
89	U002	5,000	P	S01			MLLW
90	U154	5,000	P	S01			MLLW
91	U239	5,000	P	S01			MLLW
92	P030	1,000	P	S01			MLLW
93	D001	110,000	P	S01			Mixed Transuranic Waste (MTRUW)
94	D002	30,000	P	S01			MTRUW
95	D003	85,000	P	S01			MTRUW
96	D004	2,500,000	P	S01			MTRUW
97	D005	2,000	P	S01			MTRUW
98	D006	450,000	P	S01			MTRUW
99	D007	3,700,000	P	S01			MTRUW
100	D008	4,600,000	P	S01			MTRUW
101	D009	35,000	P	S01			MTRUW
102	D010	15,000	P	S01			MTRUW
103	D011	2,500,000	P	S01			MTRUW
104	D018	10,000	P	S01			MTRUW
105	D019	5,000	P	S01			MTRUW

EPA I.D. Number *(Enter from Page 1)*
NM0890010515

Secondary ID Number (enter from Page 1)

XIV. Description of Hazardous Wastes *(Continued)*

Line Number	A. EPA Hazardous Waste No. *(enter code)*	B. Estimated Annual Quantity of Waste	C. Unit of Measure *(Enter code)*	D. Processes (1) PROCESS CODES *(Enter code)*			(2) PROCESS DESCRIPTION *(If a code is not entered in D[1])*
Technical Area 54, Area G (Continued)							
106	D021	5,000	P	S01			MTRUW
107	D022	10,000	P	S01			MTRUW
108	D027	10,000	P	S01			MTRUW
109	D028	10,000	P	S01			MTRUW
110	D030	10,000	P	S01			MTRUW
111	D032	10,000	P	S01			MTRUW
112	D033	10,000	P	S01			MTRUW
113	D034	10,000	P	S01			MTRUW
114	D035	10,000	P	S01			MTRUW
115	D036	10,000	P	S01			MTRUW
116	D038	10,000	P	S01			MTRUW
117	D039	10,000	P	S01			MTRUW
118	D040	10,000	P	S01			MTRUW
119	D042	10,000	P	S01			MTRUW
120	D043	10,000	P	S01			MTRUW
121	F001	5,750,000	P	S01			MTRUW
122	F002	3,100,000	P	S01			MTRUW
123	F003	2,600,000	P	S01			MTRUW
124	F004	5,000	P	S01			MTRUW
125	F005	3,000,000	P	S01			MTRUW
126	P003	100	P	S01			MTRUW
127	P012	100	P	S01			MTRUW
128	P015	100	P	S01			MTRUW
129	P029	100	P	S01			MTRUW
130	P030	100	P	S01			MTRUW
131	P031	100	P	S01			MTRUW
132	P038	100	P	S01			MTRUW
133	P056	100	P	S01			MTRUW
134	P063	100	P	S01			MTRUW
135	P068	100	P	S01			MTRUW
136	P073	100	P	S01			MTRUW
137	P076	100	P	S01			MTRUW
138	P078	100	P	S01			MTRUW
139	P095	100	P	S01			MTRUW
140	P096	100	P	S01			MTRUW

EPA I.D. Number *(Enter from Page 1)*
NM0890010515

Secondary ID Number (enter from Page 1)

XIV. Description of Hazardous Wastes *(Continued)*

Line Number	A. EPA Hazardous Waste No. *(enter code)*	B. Estimated Annual Quantity of Waste	C. Unit of Measure *(Enter code)*	D. Processes (1) PROCESS CODES *(Enter code)*			(2) PROCESS DESCRIPTION *(If a code is not entered in D[1])*
Technical Area 54, Area G (Continued)							
141	P098	100	P	S01			MTRUW
142	P106	100	P	S01			MTRUW
143	P113	100	P	S01			MTRUW
144	P120	100	P	S01			MTRUW
145	U001	100	P	S01			MTRUW
146	U002	100	P	S01			MTRUW
147	U003	100	P	S01			MTRUW
148	U012	100	P	S01			MTRUW
149	U019	100	P	S01			MTRUW
150	U022	100	P	S01			MTRUW
151	U029	100	P	S01			MTRUW
152	U031	100	P	S01			MTRUW
153	U037	100	P	S01			MTRUW
154	U044	100	P	S01			MTRUW
155	U045	100	P	S01			MTRUW
156	U052	100	P	S01			MTRUW
157	U056	100	P	S01			MTRUW
158	U057	100	P	S01			MTRUW
159	U075	100	P	S01			MTRUW
160	U077	100	P	S01			MTRUW
161	U080	5,000	P	S01			MTRUW
162	U108	100	P	S01			MTRUW
163	U112	100	P	S01			MTRUW
164	U115	100	P	S01			MTRUW
165	U117	100	P	S01			MTRUW
166	U121	100	P	S01			MTRUW
167	U122	100	P	S01			MTRUW
168	U123	100	P	S01			MTRUW
169	U131	100	P	S01			MTRUW
170	U133	100	P	S01			MTRUW
171	U134	100	P	S01			MTRUW
172	U135	100	P	S01			MTRUW
173	U140	100	P	S01			MTRUW
174	U144	100	P	S01			MTRUW
175	U151	100	P	S01			MTRUW

EPA I.D. Number *(Enter from Page 1)*
NM0890010515

Secondary ID Number (enter from Page 1)

XIV. Description of Hazardous Wastes *(Continued)*

Line Number	A. EPA Hazardous Waste No. *(enter code)*	B. Estimated Annual Quantity of Waste	C. Unit of Measure *(Enter code)*	D. Processes (1) PROCESS CODES *(Enter code)*			D. Processes (2) PROCESS DESCRIPTION *(If a code is not entered in D[1])*
Technical Area 54, Area G (Continued)							
176	U154	100	P	S01			MTRUW
177	U159	100	P	S01			MTRUW
178	U160	100	P	S01			MTRUW
179	U161	100	P	S01			MTRUW
180	U165	100	P	S01			MTRUW
181	U169	100	P	S01			MTRUW
182	U188	100	p	S01			MTRUW
183	U190	100	P	S01			MTRUW
184	U196	100	P	S01			MTRUW
185	U204	100	P	S01			MTRUW
186	U210	100	P	S01			MTRUW
187	U211	100	P	S01			MTRUW
188	U213	100	P	S01			MTRUW
189	U216	100	P	S01			MTRUW
190	U218	100	P	S01			MTRUW
191	U219	100	P	S01			MTRUW
192	U220	100	P	S01			MTRUW
193	U225	100	P	S01			MTRUW
194	U226	100	P	S01			MTRUW
195	U227	100	P	S01			MTRUW
196	U228	100	P	S01			MTRUW
197	U239	100	P	S01			MTRUW
198	U246	100	P	S01			MTRUW

EPA I.D. Number *(Enter from Page 1)*
NM0890010515

Secondary ID Number (enter from Page 1)

XIV. Description of Hazardous Wastes *(Continued)*

Line Number	A. EPA Hazardous Waste No. *(enter code)*	B. Estimated Annual Quantity of Waste	C. Unit of Measure *(Enter code)*	D. Processes (1) PROCESS CODES *(Enter code)*			D. Processes (2) PROCESS DESCRIPTION *(If a code is not entered in D[1])*
Technical Area 54 West							
1	D001	4,210	K	S01			Mixed Low-Level Waste (MLLW)
2	D002	2,180	K	S01			MLLW
3	D003	200	K	S01			MLLW
4	D004	1,400	K	S01			MLLW
5	D005	1,280	K	S01			MLLW
6	D006	205,660	K	S01			MLLW
7	D007	214,580	K	S01			MLLW
8	D008	487,000	K	S01			MLLW
9	D009	14,840	K	S01			MLLW
10	D010	1,540	K	S01			MLLW
11	D011	1,720	K	S01			MLLW
12	D018	80	K	S01			MLLW
13	D019	1,600	K	S01			MLLW
14	D021	610	K	S01			MLLW
15	D022	380	K	S01			MLLW
16	D027	230	K	S01			MLLW
17	D028	65,680	K	S01			MLLW
18	D029	65,350	K	S01			MLLW
19	D030	1,480	K	S01			MLLW
20	D031	20	K	S01			MLLW
21	D032	940	K	S01			MLLW
22	D033	630	K	S01			MLLW
23	D034	330	K	S01			MLLW
24	D035	30	K	S01			MLLW
25	D036	100	K	S01			MLLW
26	D037	160	K	S01			MLLW
27	D038	20	K	S01			MLLW
28	D039	440	K	S01			MLLW
29	D040	990	K	S01			MLLW
30	D041	20	K	S01			MLLW
31	D042	320	K	S01			MLLW
32	D043	120	K	S01			MLLW
33	F001	126,190	K	S01			MLLW
34	F002	16,330	K	S01			MLLW

EPA I.D. Number *(Enter from Page 1)*
NM0890010515

Secondary ID Number (enter from Page 1)

XIV. Description of Hazardous Wastes *(Continued)*

Line Number	A. EPA Hazardous Waste No. *(enter code)*	B. Estimated Annual Quantity of Waste	C. Unit of Measure *(Enter code)*	D. Processes (1) PROCESS CODES *(Enter code)*			(2) PROCESS DESCRIPTION *(If a code is not entered in D[1])*
Technical Area 54 West (Continued)							
35	F003	8,270	K	S01			MLLW
36	F004	490	K	S01			MLLW
37	F005	73,530	K	S01			MLLW
38	P003	10	K	S01			MLLW
39	P012	10	K	S01			MLLW
40	P015	10	K	S01			MLLW
41	P029	10	K	S01			MLLW
42	P030	10	K	S01			MLLW
43	P031	10	K	S01			MLLW
44	P038	10	K	S01			MLLW
45	P056	80	K	S01			MLLW
46	P063	10	K	S01			MLLW
47	P068	10	K	S01			MLLW
48	P073	10	K	S01			MLLW
49	P076	10	K	S01			MLLW
50	P078	10	K	S01			MLLW
51	P095	10	K	S01			MLLW
52	P096	10	K	S01			MLLW
53	P098	10	K	S01			MLLW
54	P106	10	K	S01			MLLW
55	P113	10	K	S01			MLLW
56	P120	10	K	S01			MLLW
57	U001	10	K	S01			MLLW
58	U002	10	K	S01			MLLW
59	U003	10	K	S01			MLLW
60	U012	10	K	S01			MLLW
61	U019	10	K	S01			MLLW
62	U022	10	K	S01			MLLW
63	U029	10	K	S01			MLLW
64	U031	10	K	S01			MLLW
65	U037	10	K	S01			MLLW
66	U044	10	K	S01			MLLW
67	U045	10	K	S01			MLLW
68	U052	10	K	S01			MLLW

EPA I.D. Number *(Enter from Page 1)*
NM0890010515

Secondary ID Number (enter from Page 1)

XIV. Description of Hazardous Wastes *(Continued)*

Line Number	A. EPA Hazardous Waste No. *(enter code)*	B. Estimated Annual Quantity of Waste	C. Unit of Measure *(Enter code)*	D. Processes (1) PROCESS CODES *(Enter code)*			(2) PROCESS DESCRIPTION *(If a code is not entered in D[1])*
Technical Area 54 West (Continued)							
69	U056	10	K	S01			MLLW
70	U057	10	K	S01			MLLW
71	U075	10	K	S01			MLLW
72	U077	10	K	S01			MLLW
73	U080	30	K	S01			MLLW
74	U108	10	K	S01			MLLW
75	U112	10	K	S01			MLLW
76	U115	10	K	S01			MLLW
77	U117	10	K	S01			MLLW
78	U121	10	K	S01			MLLW
79	U122	10	K	S01			MLLW
80	U123	10	K	S01			MLLW
81	U131	10	K	S01			MLLW
82	U133	10	K	S01			MLLW
83	U134	10	K	S01			MLLW
84	U135	10	K	S01			MLLW
85	U140	10	K	S01			MLLW
86	U144	10	K	S01			MLLW
87	U145	10	K	S01			MLLW
88	U151	60	K	S01			MLLW
89	U154	20	K	S01			MLLW
90	U159	30	K	S01			MLLW
91	U160	10	K	S01			MLLW
92	U161	10	K	S01			MLLW
93	U165	10	K	S01			MLLW
94	U169	10	K	S01			MLLW
95	U188	10	K	S01			MLLW
96	U190	10	K	S01			MLLW
97	U196	10	K	S01			MLLW
98	U204	10	K	S01			MLLW
99	U210	10	K	S01			MLLW
100	U211	10	K	S01			MLLW
101	U213	10	K	S01			MLLW
102	U216	10	K	S01			MLLW

EPA I.D. Number *(Enter from Page 1)*
NM0890010515

Secondary ID Number (enter from Page 1)

XIV. Description of Hazardous Wastes *(Continued)*

Line Number	A. EPA Hazardous Waste No. *(enter code)*	B. Estimated Annual Quantity of Waste	C. Unit of Measure *(Enter code)*	D. Processes (1) PROCESS CODES *(Enter code)*			D. Processes (2) PROCESS DESCRIPTION *(If a code is not entered in D[1])*
Technical Area 54 West (Continued)							
103	U218	10	K	S01			MLLW
104	U219	10	K	S01			MLLW
105	U220	10	K	S01			MLLW
106	U225	10	K	S01			MLLW
107	U226	260	K	S01			MLLW
108	U227	10	K	S01			MLLW
109	U228	20	K	S01			MLLW
110	U239	20	K	S01			MLLW
111	U246	10	K	S01			MLLW
112	D001	4,210	K	S01			Mixed Transuranic Waste (MTRUW)
113	D002	2,180	K	S01			MTRUW
114	D003	200	K	S01			MTRUW
115	D004	1,400	K	S01			MTRUW
116	D005	1,280	K	S01			MTRUW
117	D006	205,660	K	S01			MTRUW
118	D007	214,580	K	S01			MTRUW
119	D008	487,000	K	S01			MTRUW
120	D009	14,840	K	S01			MTRUW
121	D010	1,540	K	S01			MTRUW
122	D011	1,720	K	S01			MTRUW
123	D018	80	K	S01			MTRUW
124	D019	1,600	K	S01			MTRUW
125	D021	610	K	S01			MTRUW
126	D022	380	K	S01			MTRUW
127	D027	230	K	S01			MTRUW
128	D028	65,680	K	S01			MTRUW
129	D029	65,350	K	S01			MTRUW
130	D030	1,480	K	S01			MTRUW
131	D031	20	K	S01			MTRUW
132	D032	940	K	S01			MTRUW
133	D033	630	K	S01			MTRUW
134	D034	330	K	S01			MTRUW
135	D035	30	K	S01			MTRUW
136	D036	100	K	S01			MTRUW
137	D037	160	K	S01			MTRUW

EPA I.D. Number *(Enter from Page 1)*
NM0890010515

Secondary ID Number (enter from Page 1)

XIV. Description of Hazardous Wastes *(Continued)*

Line Number	A. EPA Hazardous Waste No. *(enter code)*	B. Estimated Annual Quantity of Waste	C. Unit of Measure *(Enter code)*	D. Processes (1) PROCESS CODES *(Enter code)*			D. Processes (2) PROCESS DESCRIPTION *(If a code is not entered in D[1])*
Technical Area 54 West (Continued)							
138	D038	20	K	S01			MTRUW
139	D039	440	K	S01			MTRUW
140	D040	990	K	S01			MTRUW
141	D041	20	K	S01			MTRUW
142	D042	320	K	S01			MTRUW
143	D043	120	K	S01			MTRUW
144	F001	126,190	K	S01			MTRUW
145	F002	16,330	K	S01			MTRUW
146	F003	8,270	K	S01			MTRUW
147	F004	490	K	S01			MTRUW
148	F005	73,530	K	S01			MTRUW
149	P003	10	K	S01			MTRUW
150	P012	10	K	S01			MTRUW
151	P015	10	K	S01			MTRUW
152	P029	10	K	S01			MTRUW
153	P030	10	K	S01			MTRUW
154	P031	10	K	S01			MTRUW
155	P038	10	K	S01			MTRUW
156	P056	80	K	S01			MTRUW
157	P063	10	K	S01			MTRUW
158	P068	10	K	S01			MTRUW
159	P073	10	K	S01			MTRUW
160	P076	10	K	S01			MTRUW
161	P078	10	K	S01			MTRUW
162	P095	10	K	S01			MTRUW
163	P096	10	K	S01			MTRUW
164	P098	10	K	S01			MTRUW
165	P106	10	K	S01			MTRUW
166	P113	10	K	S01			MTRUW
167	P120	10	K	S01			MTRUW
168	U001	10	K	S01			MTRUW
169	U002	10	K	S01			MTRUW
170	U003	10	K	S01			MTRUW
171	U012	10	K	S01			MTRUW
172	U019	10	K	S01			MTRUW

EPA I.D. Number *(Enter from Page 1)*
NM0890010515

Secondary ID Number (enter from Page 1)

XIV. Description of Hazardous Wastes *(Continued)*

Line Number	A. EPA Hazardous Waste No. *(enter code)*	B. Estimated Annual Quantity of Waste	C. Unit of Measure *(Enter code)*	D. Processes (1) PROCESS CODES *(Enter code)*			(2) PROCESS DESCRIPTION *(If a code is not entered in D[1])*
Technical Area 54 West (Continued)							
173	U022	10	K	S01			MTRUW
174	U029	10	K	S01			MTRUW
175	U031	10	K	S01			MTRUW
176	U037	10	K	S01			MTRUW
177	U044	10	K	S01			MTRUW
178	U045	10	K	S01			MTRUW
179	U052	10	K	S01			MTRUW
180	U056	10	K	S01			MTRUW
181	U057	10	K	S01			MTRUW
182	U075	10	K	S01			MTRUW
183	U077	10	K	S01			MTRUW
184	U080	30	K	S01			MTRUW
185	U108	10	K	S01			MTRUW
186	U112	10	K	S01			MTRUW
187	U115	10	K	S01			MTRUW
188	U117	10	K	S01			MTRUW
189	U121	10	K	S01			MTRUW
190	U122	10	K	S01			MTRUW
191	U123	10	K	S01			MTRUW
192	U131	10	K	S01			MTRUW
193	U133	10	K	S01			MTRUW
194	U134	10	K	S01			MTRUW
195	U135	10	K	S01			MTRUW
196	U140	10	K	S01			MTRUW
197	U144	10	K	S01			MTRUW
198	U145	10	K	S01			MTRUW
199	U151	60	K	S01			MTRUW
200	U154	20	K	S01			MTRUW
201	U159	30	K	S01			MTRUW
202	U160	10	K	S01			MTRUW
203	U161	10	K	S01			MTRUW
204	U165	10	K	S01			MTRUW
205	U169	10	K	S01			MTRUW
206	U188	10	K	S01			MTRUW
207	U190	10	K	S01			MTRUW

EPA I.D. Number *(Enter from Page 1)*
NM0890010515

Secondary ID Number (enter from Page 1)

XIV. Description of Hazardous Wastes *(Continued)*

Line Number	A. EPA Hazardous Waste No. *(enter code)*	B. Estimated Annual Quantity of Waste	C. Unit of Measure *(Enter code)*	D. Processes (1) PROCESS CODES *(Enter code)*			(2) PROCESS DESCRIPTION *(If a code is not entered in D[1])*
Technical Area 54 West (Continued)							
208	U196	10	K	S01			MTRUW
209	U204	10	K	S01			MTRUW
210	U210	10	K	S01			MTRUW
211	U211	10	K	S01			MTRUW
212	U213	10	K	S01			MTRUW
213	U216	10	K	S01			MTRUW
214	U218	10	K	S01			MTRUW
215	U219	10	K	S01			MTRUW
216	U220	10	K	S01			MTRUW
217	U225	10	K	S01			MTRUW
218	U226	260	K	S01			MTRUW
219	U227	10	K	S01			MTRUW
220	U228	20	K	S01			MTRUW
221	U239	20	K	S01			MTRUW
222	U246	10	K	S01			MTRUW

EPA I.D. Number *(Enter from Page 1)*
NM0890010515

Secondary ID Number *(Enter from Page 1)*

XIV. Description of Hazardous Wastes *(Continued)*

Line Number	A. EPA Hazardous Waste No. (enter code)	B. Estimated Annual Quantity of Waste	C. Unit of Measure (Enter code)	D. PROCESSES (1) PROCESS CODES (Enter code)			D. PROCESSES (2) PROCESS DESCRIPTION (If a code is not entered in D(1))
Technical Area 55							
1	D001	25,000	P	S01			Hazardous Waste (HW)
2	D002	10,000	P	S01			HW
3	D003	2,000	P	S01			HW
4	D004	1,000	P	S01			HW
5	D005	1,000	P	S01			HW
6	D006	500	P	S01			HW
7	D007	5,000	P	S01			HW
8	D008	100,000	P	S01			HW
9	D009	6,000	P	S01			HW
10	D010	500	P	S01			HW
11	D011	1,000	P	S01			HW
12	D018	500	P	S01			HW
13	D019	500	P	S01			HW
14	D021	500	P	S01			HW
15	D022	500	P	S01			HW
16	D027	500	P	S01			HW
17	D028	500	P	S01			HW
18	D030	500	P	S01			HW
19	D032	500	P	S01			HW
20	D033	500	P	S01			HW
21	D034	500	P	S01			HW
22	D035	2,000	P	S01			HW
23	D036	500	P	S01			HW
24	D038	500	P	S01			HW
25	D039	1,000	P	S01			HW
26	D040	1,000	P	S01			HW
27	D042	500	P	S01			HW
28	D043	500	P	S01			HW
29	F001	10,000	P	S01			HW
30	F002	10,000	P	S01			HW
31	F003	10,000	P	S01			HW
32	F005	10,000	P	S01			HW
33	P003	500	P	S01			HW
34	P012	500	P	S01			HW

EPA I.D. Number *(Enter from Page 1)*
NM0890010515

Secondary ID Number *(Enter from Page 1)*

XIV. Description of Hazardous Wastes *(Continued)*

Line Number	A. EPA Hazardous Waste No. (enter code)	B. Estimated Annual Quantity of Waste	C. Unit of Measure (Enter code)	D. PROCESSES (1) PROCESS CODES (Enter code)			D. PROCESSES (2) PROCESS DESCRIPTION (If a code is not entered in D(1))
Technical Area 55 (Continued)							
35	P015	2,000	P	S01			HW
36	P029	500	P	S01			HW
37	P030	500	P	S01			HW
38	P031	500	P	S01			HW
39	P038	500	P	S01			HW
40	P056	1,000	P	S01			HW
41	P063	500	P	S01			HW
42	P068	500	P	S01			HW
43	P073	500	P	S01			HW
44	P076	500	P	S01			HW
45	P078	500	P	S01			HW
46	P095	500	P	S01			HW
47	P096	500	P	S01			HW
48	P098	500	P	S01			HW
49	P106	500	P	S01			HW
50	P113	500	P	S01			HW
51	P120	500	P	S01			HW
52	U001	1,000	P	S01			HW
53	U002	500	P	S01			HW
54	U003	500	P	S01			HW
55	U012	500	P	S01			HW
56	U019	1,000	P	S01			HW
57	U022	500	P	S01			HW
58	U029	500	P	S01			HW
59	U031	500	P	S01			HW
60	U037	500	P	S01			HW
61	U044	500	P	S01			HW
62	U045	500	P	S01			HW
63	U052	500	P	S01			HW
64	U056	500	P	S01			HW
65	U057	500	P	S01			HW
66	U075	500	P	S01			HW
67	U077	500	P	S01			HW
68	U080	2,000	P	S01			HW

EPA I.D. Number *(Enter from Page 1)*
NM0890010515

Secondary ID Number *(Enter from Page 1)*

XIV. Description of Hazardous Wastes *(Continued)*

Line Number	A. EPA Hazardous Waste No. (enter code)	B. Estimated Annual Quantity of Waste	C. Unit of Measure (Enter code)	D. PROCESSES (1) PROCESS CODES (Enter code)			(2) PROCESS DESCRIPTION (If a code is not entered in D(1))
Technical Area 55 (Continued)							
69	U108	500	P	S01			HW
70	U112	500	P	S01			HW
71	U115	500	P	S01			HW
72	U117	500	P	S01			HW
73	U121	500	P	S01			HW
74	U122	500	P	S01			HW
75	U123	500	P	S01			HW
76	U131	500	P	S01			HW
77	U133	500	P	S01			HW
78	U134	2,000	P	S01			HW
79	U135	500	P	S01			HW
80	U140	500	P	S01			HW
81	U144	500	P	S01			HW
82	U151	2,000	P	S01			HW
83	U154	2,000	P	S01			HW
84	U159	2,000	P	S01			HW
85	U160	500	P	S01			HW
86	U161	500	P	S01			HW
87	U165	500	P	S01			HW
88	U169	500	P	S01			HW
89	U188	500	P	S01			HW
90	U190	500	P	S01			HW
91	U196	500	P	S01			HW
92	U204	500	P	S01			HW
93	U210	2,000	P	S01			HW
94	U211	2,000	P	S01			HW
95	U213	500	P	S01			HW
96	U216	500	P	S01			HW
97	U218	500	P	S01			HW
98	U219	500	P	S01			HW
99	U220	2,000	P	S01			HW
100	U225	500	P	S01			HW
101	U226	2,000	P	S01			HW
102	U227	500	P	S01			HW

EPA I.D. Number *(Enter from Page 1)*
NM0890010515

Secondary ID Number *(Enter from Page 1)*

XIV. Description of Hazardous Wastes *(Continued)*

Line Number	A. EPA Hazardous Waste No. (enter code)	B. Estimated Annual Quantity of Waste	C. Unit of Measure (Enter code)	D. PROCESSES (1) PROCESS CODES (Enter code)			(2) PROCESS DESCRIPTION (If a code is not entered in D(1))
Technical Area 55 (Continued)							
103	U228	500	P	S01			HW
104	U239	500	P	S01			HW
105	U246	500	P	S01			HW
106	D001	25,000	P	S01			Mixed Low-Level Waste (MLLW)
107	D002	70,000	P	S01	S02	T04	MLLW
108	D003	20,000	P	S01			MLLW
109	D004	2,000	P	S01	S02	T04	MLLW
110	D005	5,000	P	S01	S02	T04	MLLW
111	D006	200,000	P	S01	S02	T04	MLLW
112	D007	300,000	P	S01	S02	T04	MLLW
113	D008	400,000	P	S01	S02	T04	MLLW
114	D009	10,000	P	S01	S02	T04	MLLW
115	D010	1,000	P	S01	S02	T04	MLLW
116	D011	5,000	P	S01	S02	T04	MLLW
117	D018	2,000	P	S01		T04	MLLW
118	D019	2,000	P	S01		T04	MLLW
119	D021	2,000	P	S01		T04	MLLW
120	D022	500	P	S01		T04	MLLW
121	D027	500	P	S01		T04	MLLW
122	D028	1,000	P	S01		T04	MLLW
123	D030	500	P	S01		T04	MLLW
124	D032	500	P	S01		T04	MLLW
125	D033	500	P	S01		T04	MLLW
126	D034	500	P	S01		T04	MLLW
127	D035	5,000	P	S01		T04	MLLW
128	D036	500	P	S01		T04	MLLW
129	D038	500	P	S01		T04	MLLW
130	D039	5,000	P	S01		T04	MLLW
131	D040	5,000	P	S01		T04	MLLW
132	D042	500	P	S01		T04	MLLW
133	D043	500	P	S01		T04	MLLW
134	F001	50,000	P	S01		T04	MLLW
135	F002	50,000	P	S01		T04	MLLW
136	F003	50,000	P	S01		T04	MLLW

EPA I.D. Number *(Enter from Page 1)*
NM0890010515

Secondary ID Number *(Enter from Page 1)*

XIV. Description of Hazardous Wastes *(Continued)*

Line Number	A. EPA Hazardous Waste No. (enter code)	B. Estimated Annual Quantity of Waste	C. Unit of Measure (Enter code)	D. PROCESSES (1) PROCESS CODES (Enter code)			(2) PROCESS DESCRIPTION (If a code is not entered in D(1))
Technical Area 55 (Continued)							
137	F005	50,000	P	S01		T04	MLLW
138	P003	500	P	S01			MLLW
139	P012	500	P	S01			MLLW
140	P015	2,000	P	S01			MLLW
141	P029	500	P	S01			MLLW
142	P030	500	P	S01			MLLW
143	P031	500	P	S01			MLLW
144	P038	500	P	S01			MLLW
145	P056	1,000	P	S01			MLLW
146	P063	500	P	S01			MLLW
147	P068	500	P	S01			MLLW
148	P073	500	P	S01			MLLW
149	P076	500	P	S01			MLLW
150	P078	500	P	S01			MLLW
151	P095	500	P	S01			MLLW
152	P096	500	P	S01			MLLW
153	P098	500	P	S01			MLLW
154	P106	500	P	S01			MLLW
155	P113	500	P	S01			MLLW
156	P120	500	P	S01			MLLW
157	U001	1,000	P	S01			MLLW
158	U002	500	P	S01			MLLW
159	U003	500	P	S01			MLLW
160	U012	500	P	S01			MLLW
161	U019	1,000	P	S01			MLLW
162	U022	500	P	S01			MLLW
163	U029	500	P	S01			MLLW
164	U031	500	P	S01			MLLW
165	U037	500	P	S01			MLLW
166	U044	500	P	S01			MLLW
167	U045	500	P	S01			MLLW
168	U052	500	P	S01			MLLW
169	U056	500	P	S01			MLLW
170	U057	500	P	S01			MLLW

EPA I.D. Number *(Enter from Page 1)*
NM0890010515

Secondary ID Number *(Enter from Page 1)*

XIV. Description of Hazardous Wastes *(Continued)*

Line Number	A. EPA Hazardous Waste No. (enter code)	B. Estimated Annual Quantity of Waste	C. Unit of Measure (Enter code)	D. PROCESSES (1) PROCESS CODES (Enter code)			(2) PROCESS DESCRIPTION (If a code is not entered in D(1))
Technical Area 55 (Continued)							
171	U075	500	P	S01			MLLW
172	U077	500	P	S01			MLLW
173	U080	2,000	P	S01			MLLW
174	U108	500	P	S01			MLLW
175	U112	500	P	S01			MLLW
176	U115	500	P	S01			MLLW
177	U117	500	P	S01			MLLW
178	U121	500	P	S01			MLLW
179	U122	500	P	S01			MLLW
180	U123	500	P	S01			MLLW
181	U131	500	P	S01			MLLW
182	U133	500	P	S01			MLLW
183	U134	2,000	P	S01			MLLW
184	U135	500	P	S01			MLLW
185	U140	500	P	S01			MLLW
186	U144	500	P	S01			MLLW
187	U151	2,000	P	S01			MLLW
188	U154	2,000	P	S01			MLLW
189	U159	2,000	P	S01			MLLW
190	U160	500	P	S01			MLLW
191	U161	500	P	S01			MLLW
192	U165	500	P	S01			MLLW
193	U169	500	P	S01			MLLW
194	U188	500	P	S01			MLLW
195	U190	500	P	S01			MLLW
196	U196	500	P	S01			MLLW
197	U204	500	P	S01			MLLW
198	U210	2,000	P	S01			MLLW
199	U211	2,000	P	S01			MLLW
200	U213	500	P	S01			MLLW
201	U216	500	P	S01			MLLW
202	U218	500	P	S01			MLLW
203	U219	500	P	S01			MLLW
204	U220	2,000	P	S01			MLLW

EPA I.D. Number *(Enter from Page 1)*
NM0890010515

Secondary ID Number *(Enter from Page 1)*

XIV. Description of Hazardous Wastes *(Continued)*

Line Number	A. EPA Hazardous Waste No. (enter code)	B. Estimated Annual Quantity of Waste	C. Unit of Measure (Enter code)	D. PROCESSES (1) PROCESS CODES (Enter code)			(2) PROCESS DESCRIPTION (If a code is not entered in D(1))
Technical Area 55 (Continued)							
205	U225	500	P	S01			MLLW
206	U226	2,000	P	S01			MLLW
207	U227	500	P	S01			MLLW
208	U228	500	P	S01			MLLW
209	U239	500	P	S01			MLLW
210	U246	500	P	S01			MLLW
211	D001	25,000	P	S01			Mixed Transuranic Waste (MTRUW)
212	D002	70,000	P	S01	S02	T04	MTRUW
213	D003	20,000	P	S01			MTRUW
214	D004	2,000	P	S01	S02	T04	MTRUW
215	D005	5,000	P	S01	S02	T04	MTRUW
216	D006	200,000	P	S01	S02	T04	MTRUW
217	D007	300,000	P	S01	S02	T04	MTRUW
218	D008	400,000	P	S01	S02	T04	MTRUW
219	D009	10,000	P	S01	S02	T04	MTRUW
220	D010	1,000	P	S01	S02	T04	MTRUW
221	D011	5,000	P	S01	S02	T04	MTRUW
222	D018	2,000	P	S01		T04	MTRUW
223	D019	2,000	P	S01		T04	MTRUW
224	D021	2,000	P	S01		T04	MTRUW
225	D022	500	P	S01		T04	MTRUW
226	D027	500	P	S01		T04	MTRUW
227	D028	1,000	P	S01		T04	MTRUW
228	D030	500	P	S01		T04	MTRUW
229	D032	500	P	S01		T04	MTRUW
230	D033	500	P	S01		T04	MTRUW
231	D034	500	P	S01		T04	MTRUW
232	D035	5,000	P	S01		T04	MTRUW
233	D036	500	P	S01		T04	MTRUW
234	D038	500	P	S01		T04	MTRUW
235	D039	5,000	P	S01		T04	MTRUW
236	D040	5,000	P	S01		T04	MTRUW
237	D042	500	P	S01		T04	MTRUW
238	D043	500	P	S01		T04	MTRUW

EPA I.D. Number *(Enter from Page 1)*
NM0890010515

Secondary ID Number *(Enter from Page 1)*

XIV. Description of Hazardous Wastes *(Continued)*

Line Number	A. EPA Hazardous Waste No. (enter code)	B. Estimated Annual Quantity of Waste	C. Unit of Measure (Enter code)	D. PROCESSES (1) PROCESS CODES (Enter code)			(2) PROCESS DESCRIPTION (If a code is not entered in D(1))
Technical Area 55 (Continued)							
239	F001	50,000	P	S01		T04	MTRUW
240	F002	50,000	P	S01		T04	MTRUW
241	F003	50,000	P	S01		T04	MTRUW
242	F005	50,000	P	S01		T04	MTRUW
243	P003	500	P	S01			MTRUW
244	P012	500	P	S01			MTRUW
245	P015	2,000	P	S01			MTRUW
246	P029	500	P	S01			MTRUW
247	P030	500	P	S01			MTRUW
248	P031	500	P	S01			MTRUW
249	P038	500	P	S01			MTRUW
250	P056	1,000	P	S01			MTRUW
251	P063	500	P	S01			MTRUW
252	P068	500	P	S01			MTRUW
253	P073	500	P	S01			MTRUW
254	P076	500	P	S01			MTRUW
255	P078	500	P	S01			MTRUW
256	P095	500	P	S01			MTRUW
257	P096	500	P	S01			MTRUW
258	P098	500	P	S01			MTRUW
259	P106	500	P	S01			MTRUW
260	P113	500	P	S01			MTRUW
261	P120	500	P	S01			MTRUW
262	U001	1,000	P	S01			MTRUW
263	U002	500	P	S01			MTRUW
264	U003	500	P	S01			MTRUW
265	U012	500	P	S01			MTRUW
266	U019	1,000	P	S01			MTRUW
267	U022	500	P	S01			MTRUW
268	U029	500	P	S01			MTRUW
269	U031	500	P	S01			MTRUW
270	U037	500	P	S01			MTRUW
271	U044	500	P	S01			MTRUW
272	U045	500	P	S01			MTRUW
273	U052	500	P	S01			MTRUW

EPA I.D. Number *(Enter from Page 1)*
NM0890010515

Secondary ID Number *(Enter from Page 1)*

XIV. Description of Hazardous Wastes *(Continued)*

Line Number	A. EPA Hazardous Waste No. (enter code)	B. Estimated Annual Quantity of Waste	C. Unit of Measure (Enter code)	D. PROCESSES (1) PROCESS CODES (Enter code)			D. PROCESSES (2) PROCESS DESCRIPTION (If a code is not entered in D(1))
Technical Area 55 (Continued)							
274	U056	500		S01			MTRUW
275	U057	500	P	S01			MTRUW
276	U075	500	P	S01			MTRUW
277	U077	500	P	S01			MTRUW
278	U080	2,000	P	S01			MTRUW
279	U108	500	P	S01			MTRUW
280	U112	500	P	S01			MTRUW
281	U115	500	P	S01			MTRUW
282	U117	500	P	S01			MTRUW
283	U121	500	P	S01			MTRUW
284	U122	500	P	S01			MTRUW
285	U123	500	P	S01			MTRUW
286	U131	500	P	S01			MTRUW
287	U133	500	P	S01			MTRUW
288	U134	2,000	P	S01			MTRUW
289	U135	500	P	S01			MTRUW
290	U140	500	P	S01			MTRUW
291	U144	500	P	S01			MTRUW
292	U151	2,000	P	S01			MTRUW
293	U154	2,000	P	S01			MTRUW
294	U159	2,000	P	S01			MTRUW
295	U160	500	P	S01			MTRUW
296	U161	500	P	S01			MTRUW
297	U165	500	P	S01			MTRUW
298	U169	500	P	S01			MTRUW
299	U188	500	P	S01			MTRUW
300	U190	500	P	S01			MTRUW
301	U196	500	P	S01			MTRUW
302	U204	500	P	S01			MTRUW
303	U210	2,000	P	S01			MTRUW
304	U211	2,000	P	S01			MTRUW
305	U213	500	P	S01			MTRUW
306	U216	500	P	S01			MTRUW
307	U218	500	P	S01			MTRUW
308	U219	500	P	S01			MTRUW

EPA I.D. Number *(Enter from Page 1)*
NM0890010515

Secondary ID Number *(Enter from Page 1)*

XIV. Description of Hazardous Wastes *(Continued)*

Line Number	A. EPA Hazardous Waste No. (enter code)	B. Estimated Annual Quantity of Waste	C. Unit of Measure (Enter code)	D. PROCESSES			
				(1) PROCESS CODES (Enter code)			(2) PROCESS DESCRIPTION (If a code is not entered in D(1))
Technical Area 55 (Continued)							
309	U220	2,000	P	S01			MTRUW
310	U225	500	P	S01			MTRUW
311	U226	2,000	P	S01			MTRUW
312	U227	500	P	S01			MTRUW
313	U228	500	P	S01			MTRUW
314	U239	500	P	S01			MTRUW
315	U246	500	P	S01			MTRUW

Map 1: Contour Map Showing All Technical Areas (TA) at Los Alamos National Laboratory (LANL)

- Boundary, LANL
- Boundary, TA
- Contours, 100 foot
- Roads, Dirt
- Roads, Paved
- Trail
- Building

NOTE: TA-57, Fenton Hill Site, not shown

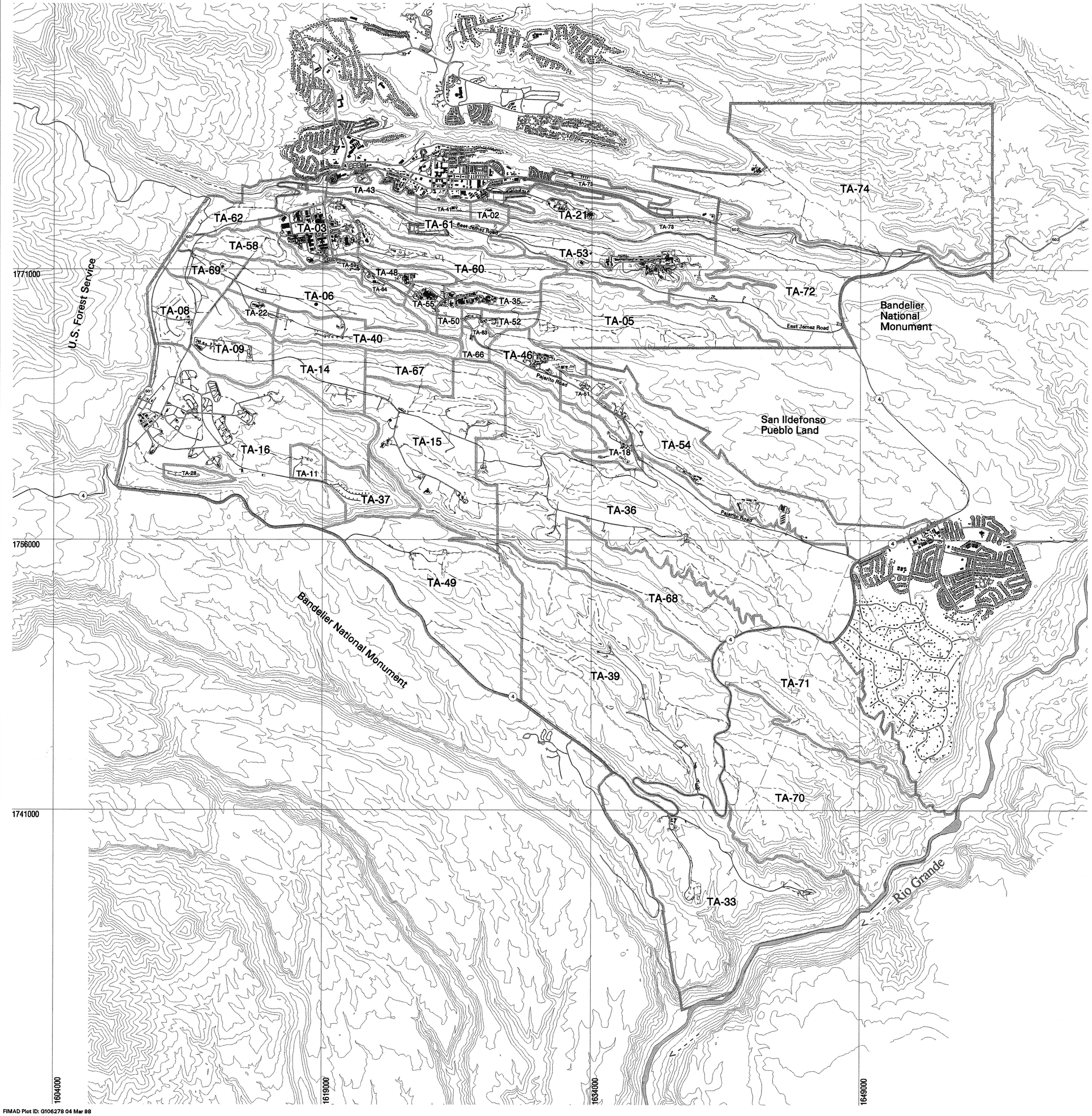

15701-A

FACILITY for INFORMATION, MANAGEMENT, ANALYSIS and DISPLAY
EARTH & ENVIRONMENTAL SCIENCES DIVISION (EES-5)
LOS ALAMOS NATIONAL LABORATORY, Los Alamos, New Mexico

Produced by: Marcia Jones
Date: March 04, 1998
FIMAD Plot ID: G106278

N

State Plane Coordinate System, New Mexico Central Zone.
1983 North American Datum

Grid provides NM State Plane coordinates in feet.
Grid interval, in feet: 15000
Feet per inch on map = 3000

SCALE 1:36000

0 914 1828 2742 3656
METERS
0 3000 6000 9000 12000
FEET

NOTICE: The information on this map is provisional. Feature locations are dependent on scale and symbology and their accuracy may not have been confirmed. Los Alamos National Laboratory boundary is based on legal description established in 1996. Contour data are from a September 1991 aerial survey. All other data are from various sources and are part of the FIMAD repository.

FIMAD Plot ID: G106278 04 Mar 98

MAP 2
Los Alamos National Laboratory (LANL) National Pollutant Discharge Elimination System (NPDES) Outfall Locations

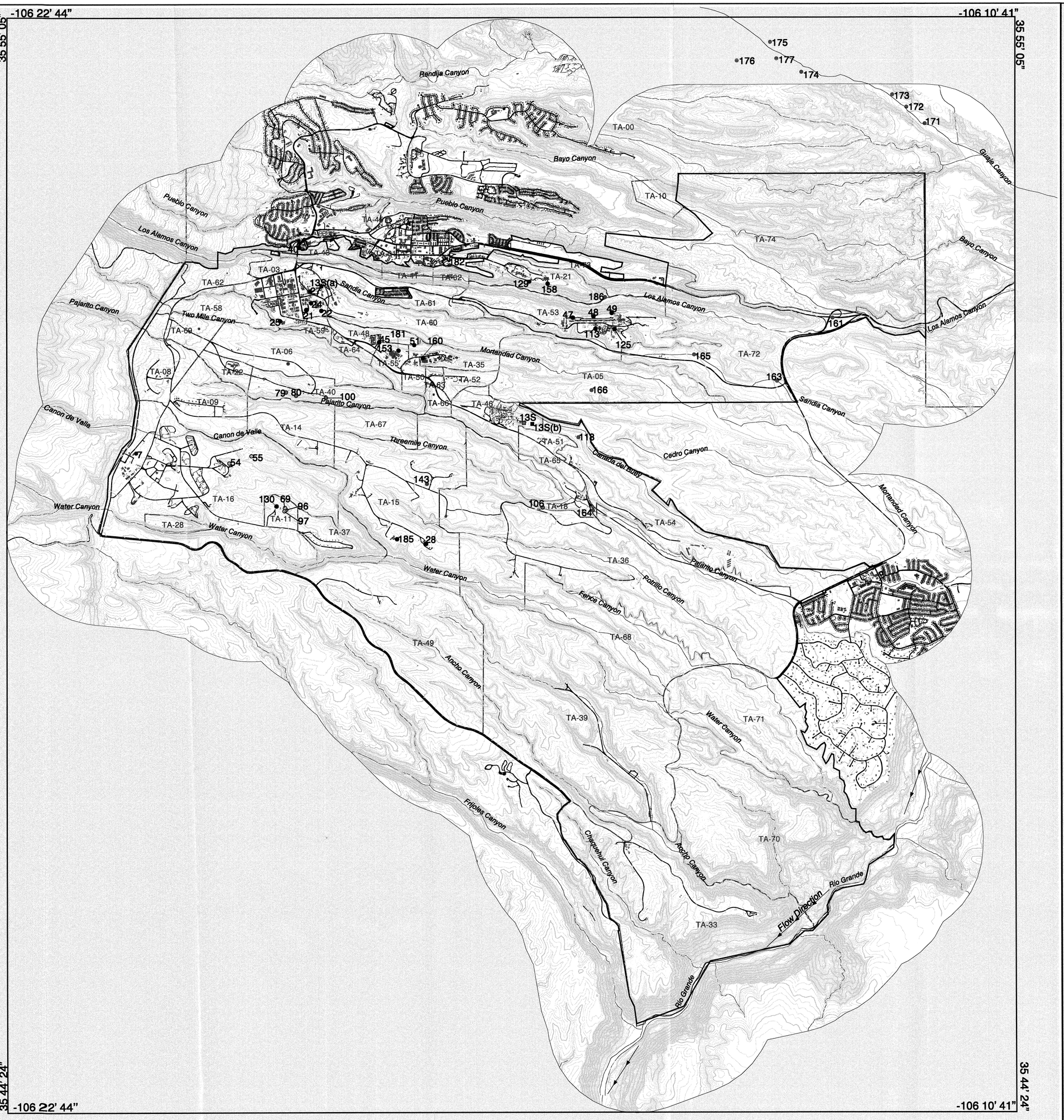

LEGEND

NPDES Outfalls

15701-B

- 01A
- 02A
- 03A
- 04A
- 05A
- 06A
- 051
- 13S Chlorine Contact Chamber
- 13S(a) Sandia
- 13S(b) Canada del Buey
- Contours, 20 ft
- Contours, 100 ft
- Drainages
- Technical Area Boundaries
- Buildings
- Roads
- LANL
- 1 Mile Boundary

N
W E
S

1:24000

3000 0 3000 6000 9000 Feet

0.7 0 0.7 1.4 2.1 Kilometers

Mapped from State Plane Coordinates, New Mexico Central Zone. 1983 North American Datum. Longitude and latitude are shown at the corners of the map extent.

Los Alamos National Laboratory
Ecology Group
Biology Team

Prepared by : Kathryn Bennett

Date: April 10, 1998
Facilities data managed by FIMAD.
Outfall data managed by Ecology Group.

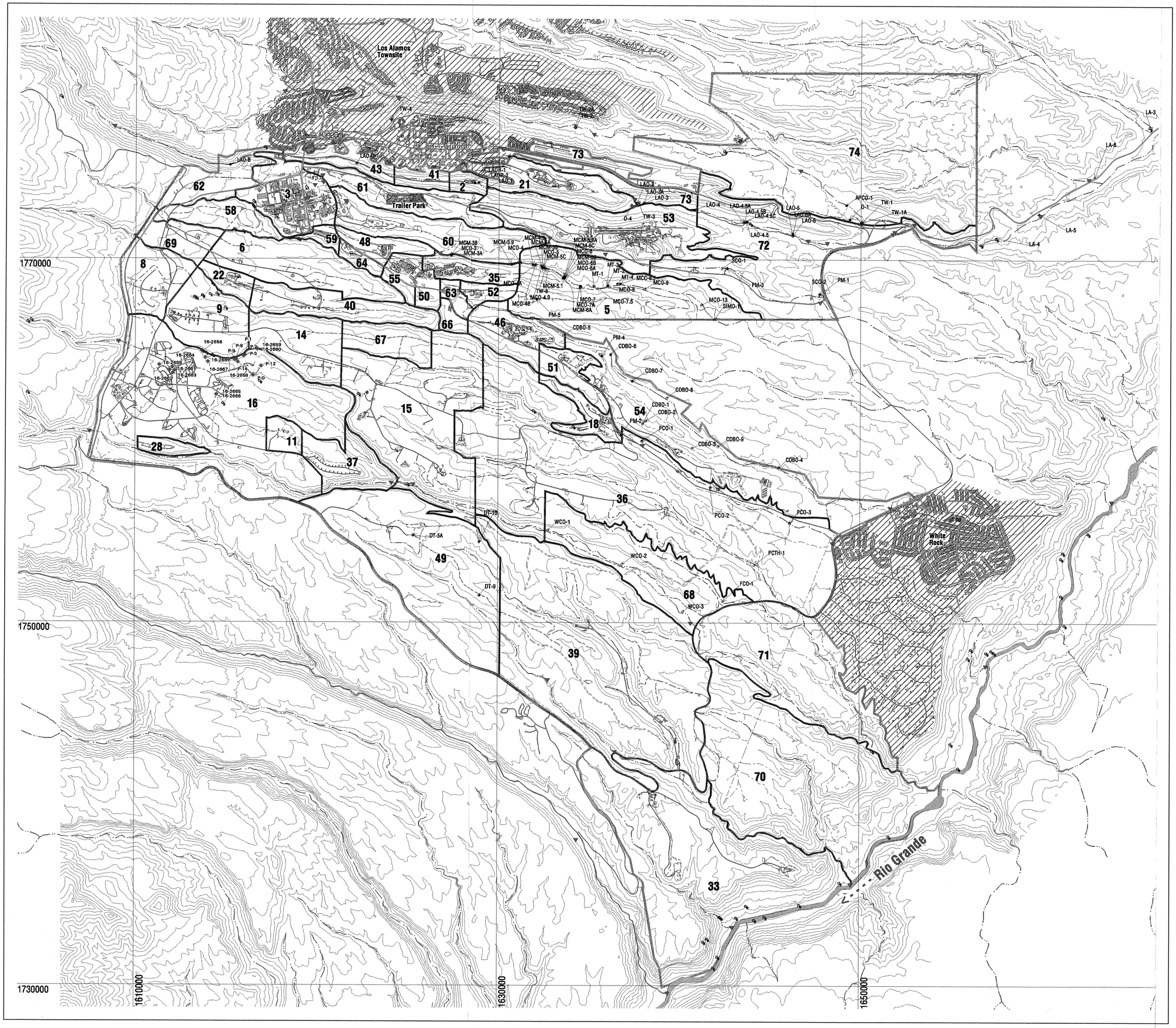

LEGEND

- Boundary, Los Alamos National Laboratory
- Boundary, Technical Area (TA)
- Contours, 100 foot
- Roads, Dirt
- Roads, Paved
- Road/Trail
- Stream, Intermittent
- Stream, Perennial
- Building
- Residential Areas

PERCHED ALLUVIAL MONITORING WELLS
(Old wells are pre-1990, new wells installed since 1990 according to EPA guidelines)

- New Dry Well
- Old Dry Well
- New Saturated Well
- Old Saturated Well

MAIN AQUIFER WELLS

- Water Supply Well
- Test Well

OTHER

- Abandoned/Plugged Well
- LAOR Well
- Other Monitoring Well

- Surface Water Sampling Station
- Spring

15701-C

MAP 3:
Location Map of Water Supply Wells, Monitoring Wells, Test Wells, Springs, and Surface Water Sampling Stations

FACILITY for INFORMATION, MANAGEMENT, ANALYSIS and DISPLAY
EARTH & ENVIRONMENTAL SCIENCES DIVISION (EES-5)

Produced by: Marcia Jones
Date: April 22, 1998
FIMAD Plot ID: G106269

N

State Plane Coordinate System, New Mexico Central Zone.
1983 North American Datum

Grid provides NM State Plane coordinates in feet.
Grid interval, in feet: 20000
Feet per inch on map = 2500

SCALE 1:30000

0 762 1524 2286 3048
METERS
0 2500 5000 7500 10000
FEET

NOTICE: The information on this map is provisional. Feature locations are dependent on scale and symbology and their accuracy may not have been confirmed. Los Alamos National Laboratory boundary is based on legal description established in 1996. Contour data are from a September 1991 aerial survey. All other data are from various sources and are part of the FIMAD repository.

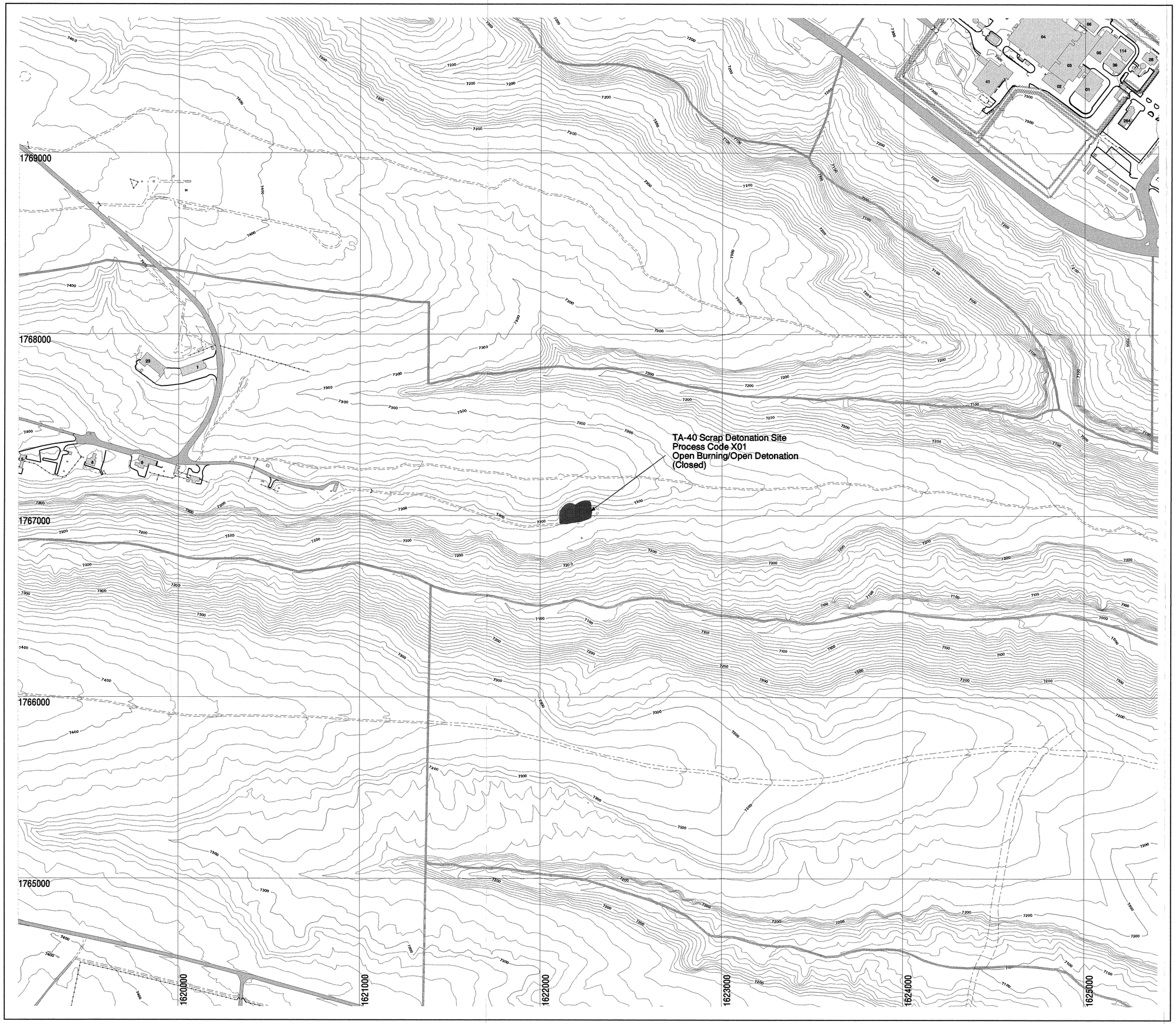

LEGEND

- Boundary, TA
- Contour, 10 foot
- Contour, 100 foot
- Fence, Industrial
- Fence, Security
- Road, Paved
- Road, Dirt
- Road/Trail
- Structure
- Closed Unit

15701-D

Contour Map Showing the Location of the Hazardous Waste Unit at Technical Area (TA) 40

FACILITY for INFORMATION, MANAGEMENT, ANALYSIS and DISPLAY
EARTH & ENVIRONMENTAL SCIENCES DIVISION (EES-5)
LOS ALAMOS NATIONAL LABORATORY, Los Alamos, New Mexico

Produced by: Marcia Jones
Date: April 22, 1998
FIMAD Plot ID: G106282

N

State Plane Coordinate System, New Mexico Central Zone.
1983 North American Datum

Grid provides NM State Plane coordinates in feet.
Grid interval, in feet: 1000
Feet per inch on map = 250

SCALE 1:3000

0 76 152 228 304
METERS

0 250 500 750 1000
FEET

NOTICE: The information on this map is provisional. Feature locations are dependent on scale and symbology and their accuracy may not have been confirmed. Los Alamos National Laboratory boundary is based on legal description established in 1995. Contour data are from a September 1991 aerial survey. All other data are from various sources and are part of the FIMAD repository.

Please print or type with ELITE type (12 characters per inch) in the unshaded areas only

Form Approved, OMB No. 2050-0034 Expires 10/31/99
GSA No. 0248-EPA-OT

EPA I.D. Number *(Enter from page 1)*	Secondary ID Number *(Enter from page 1)*
N M 0 8 9 0 0 1 0 5 1 5	

XV. Map

Attach to this application a topographic map, or other equivalent map, of the area extending to at least one mile beyond property boundaries. The map must show the outline of the facility, the location of each of its existing and proposed intake and discharge structures, each of its hazardous waste treatment, storage, or disposal facilities, and each well where it injects fluids underground. Include all springs, rivers and other surface water bodies in this map area. See instructions for precise requirements.

XVI. Facility Drawing

All existing facilities must include a scale drawing of the facility (See instructions for more detail).

XVII. Photographs

All existing facilities must include photographs (aerial or ground-level) that clearly delineate all existing structures; existing storage, treatment and disposal areas; and sites of future storage, treatment or disposal areas (see instructions for more detail).

XVIII. Certification(s)

I certify under penalty of law that this document and all attachments were prepared under my direction or supervision in accordance with a system designed to assure that qualified personnel properly gather and evaluate the information submitted. Based on my inquiry of the person or persons who manage the system, or those persons directly responsible for gathering the information, the information submitted is, to the best of my knowledge and belief, true, accurate, and complete. I am aware that there are significant penalties for submitting false information, including the possibility of fine and imprisonment for knowing violations.

Owner Signature: CS Przybylek	Date Signed: 4/30/98
Name and Official Title (Type or print): Tyler Przybylek, Acting Area Manager, DOE/LAAO	
Owner Signature	Date Signed
Name and Official Title (Type or print)	
Operator Signature: CS Przybylek	Date Signed: 4/30/98
Name and Official Title (Type or print): Tyler Przybylek, Acting Area Manager, DOE/LAAO	
Operator Signature	Date Signed: 4/22/98
Name and Official Title (Type or print): Dennis J. Erickson, Division Director, LANL ES&H Division	

XIX. Comments

Note: Mail completed form to the appropriate EPA Regional or State Office. (Refer to instructions for more information)

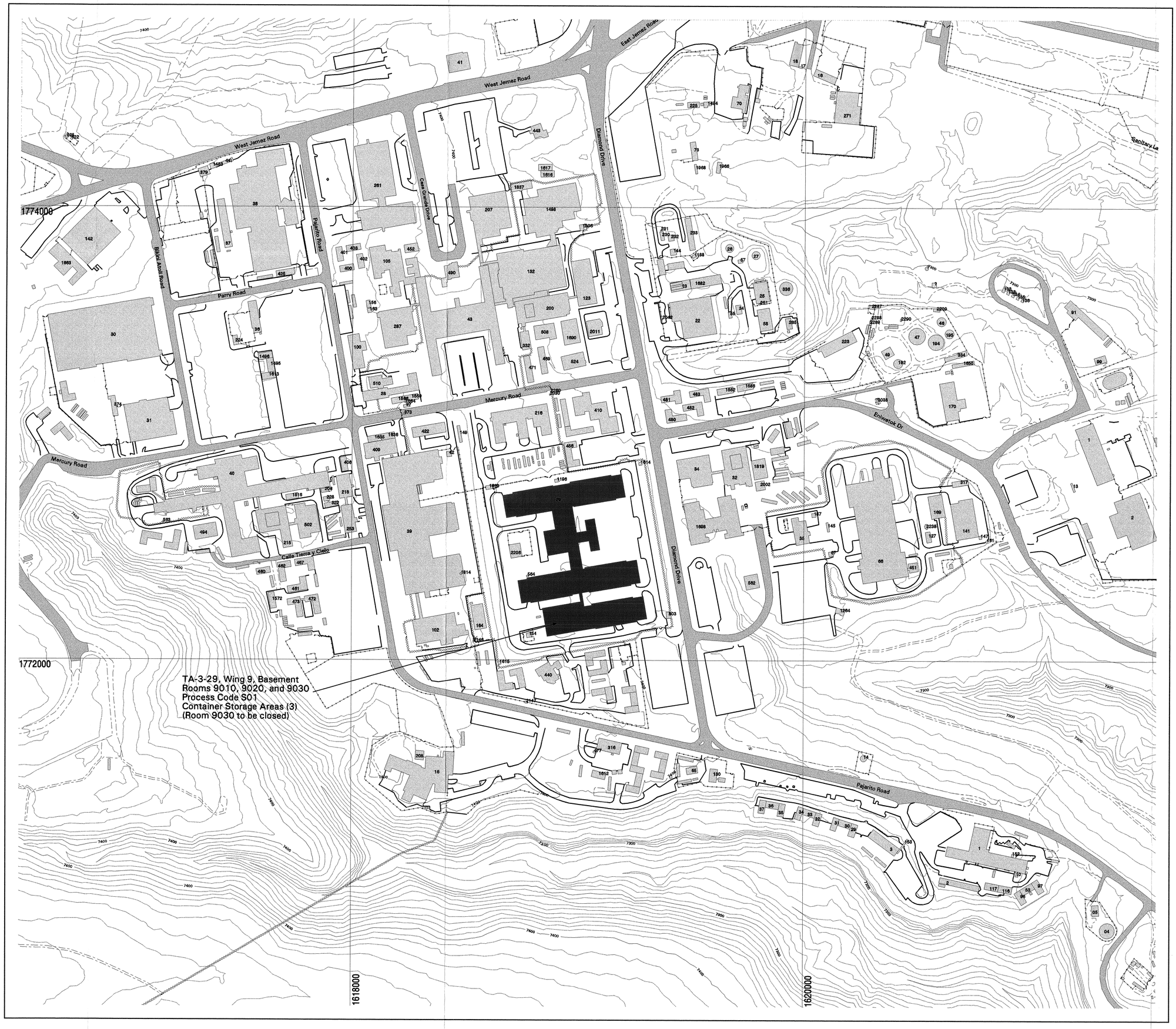

LEGEND

- Contour, 10 foot
- Contour, 100 foot
- Fence, Industrial
- Fence, Security
- Road, Paved
- Road, Dirt
- Road/Trail
- Structure
- Structure Containing Regulated Units

Contour Map Showing the Location of the Hazardous and Mixed Waste Units at Technical Area (TA) 3

15701-E

FACILITY for INFORMATION, MANAGEMENT, ANALYSIS and DISPLAY

EARTH & ENVIRONMENTAL SCIENCES DIVISION (EES-5)

LOS ALAMOS NATIONAL LABORATORY, Los Alamos, New Mexico

Produced by: Marcia Jones
Date: April 21, 1998

FIMAD Plot ID: G106277

N

State Plane Coordinate System, New Mexico Central Zone,
1983 North American Datum

Grid provides NM State Plane coordinates in feet.
Grid interval, in feet: 2000
Feet per inch on map = 200

SCALE 1:2400

0 61 122 183 244

METERS

0 200 400 600 800

FEET

NOTICE: The information on this map is provisional. Feature locations are dependant on scale and symbology and their accuracy may not have been confirmed. Los Alamos National Laboratory boundary is based on legal description established in 1995. Contour data are from a September 1991 aerial survey. All other data are from various sources and are part of the FIMAD repository.

EXPLANATION OF PROCESS CODE LISTINGS AND DESIGN CAPACITIES AT TECHNICAL AREA (TA) 3, BUILDING 29

Description	Capacity (gallons)	Associated Structure No./Area
Line 1 S01 Container Storage		
Container storage area for hazardous waste (HW), mixed low-level waste (MLLW), and mixed transuranic waste (MTRUW)	11,200	TA-3-29, Wing 9, Basement Room 9010
Container storage area for HW, MLLW, and MTRUW	5,300	TA-3-29, Wing 9, Basement Room 9020
Container storage area for HW, MLLW, and MTRUW*	2,000	TA-3-29, Wing 9, Basement Room 9030
TOTAL S01	**18,500**	

* Unit to be closed in accordance with New Mexico Administrative Code, Title 20, Chapter 4, Part 1, Subpart VI (3-1-97), requirements. Permitted status is not requested for this container storage area.

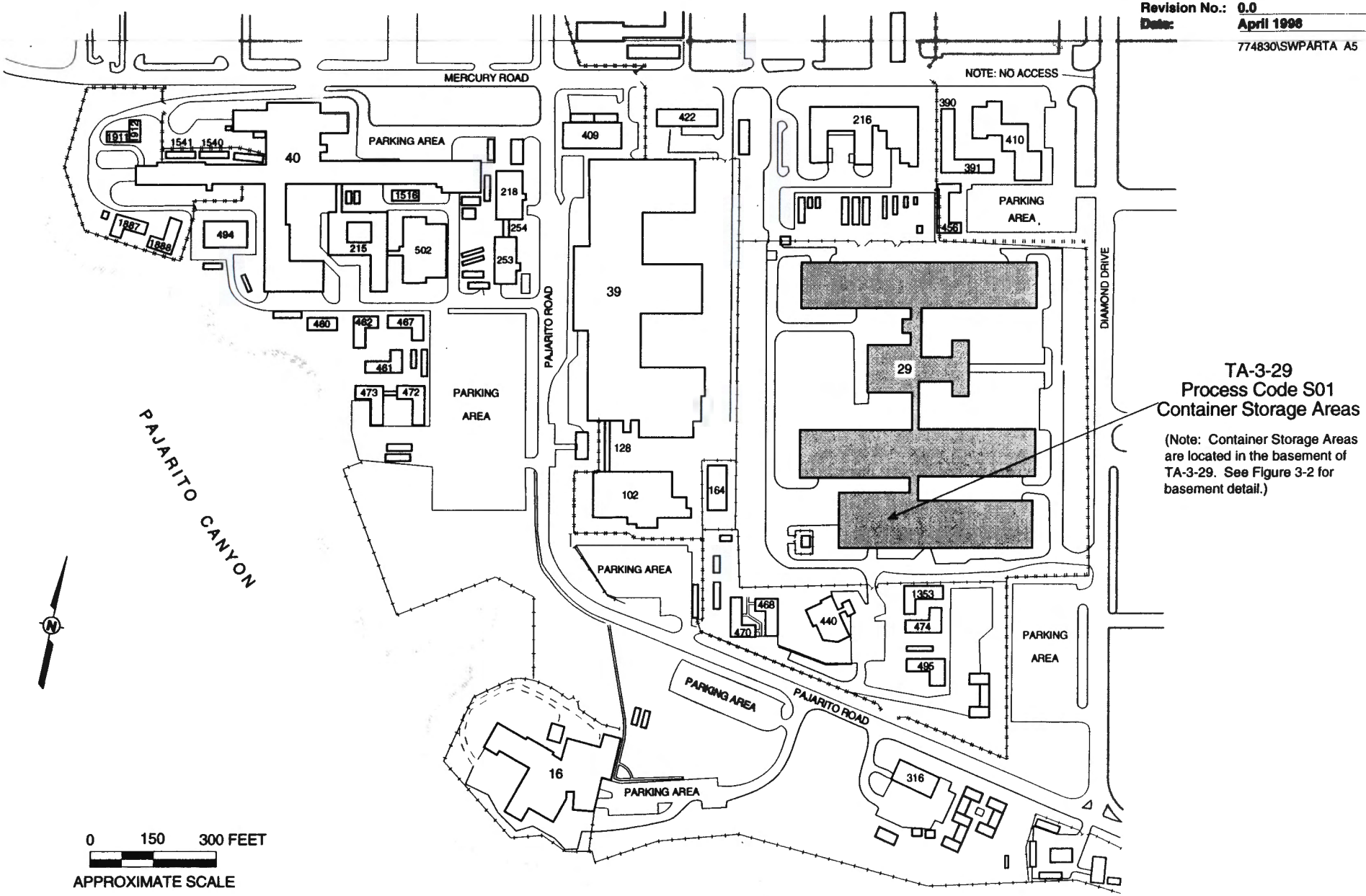

Figure 3-1
Technical Area (TA) 3, Building 29, Site Location Map

Figure 3-2
Location Map Showing the Container Storage Areas at Technical Area (TA) 3, Building 29, Wing 9, Basement Rooms 9010, 9020, and 9030

[This figure has been provided to the New Mexico Environment Department under separate cover as Unclassified Controlled Nuclear Information (UCNI) defined by Section 148 of the Atomic Energy Act.]

TA-3-29, Wing 9, Basement Room 9010, Process Code S01, Container Storage Area
(Photograph taken 3/18/98)

TA-3-29, Wing 9, Basement Room 9020, Process Code S01, Container Storage Area
(Photograph taken 3/18/98)

Floor?

TA-3-29, Wing 9, Basement Room 9030, Process Code S01, Container Storage Area
(To be closed)
(Photograph taken 4/14/98)

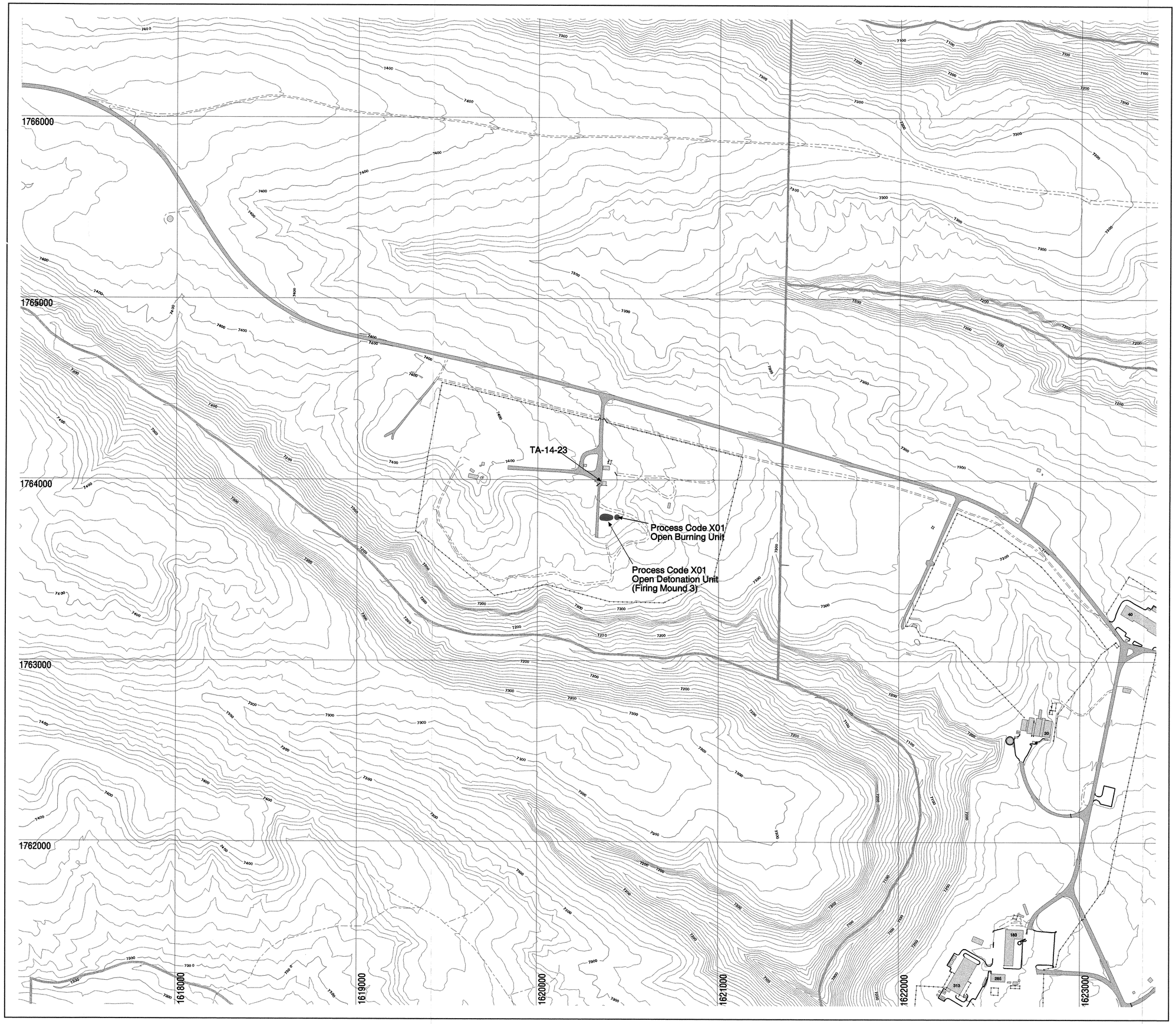

LEGEND

- Boundary, TA
- Contour, 10 foot
- Contour, 100 foot
- Fence, Industrial
- Fence, Security
- Road, Paved
- Road, Dirt
- Road/Trail
- Structure
- Regulated Unit

15701-F

Contour Map Showing the Locations of the Hazardous Waste Units at Technical Area (TA) 14

FACILITY for INFORMATION, MANAGEMENT, ANALYSIS and DISPLAY
EARTH & ENVIRONMENTAL SCIENCES DIVISION (EES-5)

Produced by: Marcia Jones
Date: April 22, 1998

FIMAD Plot ID: G106276

N

State Plane Coordinate System, New Mexico Central Zone.
1983 North American Datum

Grid provides NM State Plane coordinates in feet.
Grid interval, in feet: 1000
Feet per inch on map = 250

SCALE 1:3000

0 76 152 228 304

METERS

0 250 500 750 1000

FEET

NOTICE: The information on this map is provisional. Feature locations are dependent on scale and symbology and their accuracy may not have been confirmed. Los Alamos National Laboratory boundary is based on legal description established in 1995. Contour data are from a September 1991 aerial survey. All other data are from various sources and are part of the FIMAD repository.

EXPLANATION OF PROCESS CODE LISTINGS AND DESIGN CAPACITIES AT TECHNICAL AREA (TA) 14

Description	Capacity (pounds per treatment)	Associated Structure No./Area
Line 1 X01 Open Burning/Open Detonation		
Open burning unit for hazardous waste (HW)	50	TA-14-23
Open detonation unit for HW	20	TA-14-23
TOTAL X01	**70**	

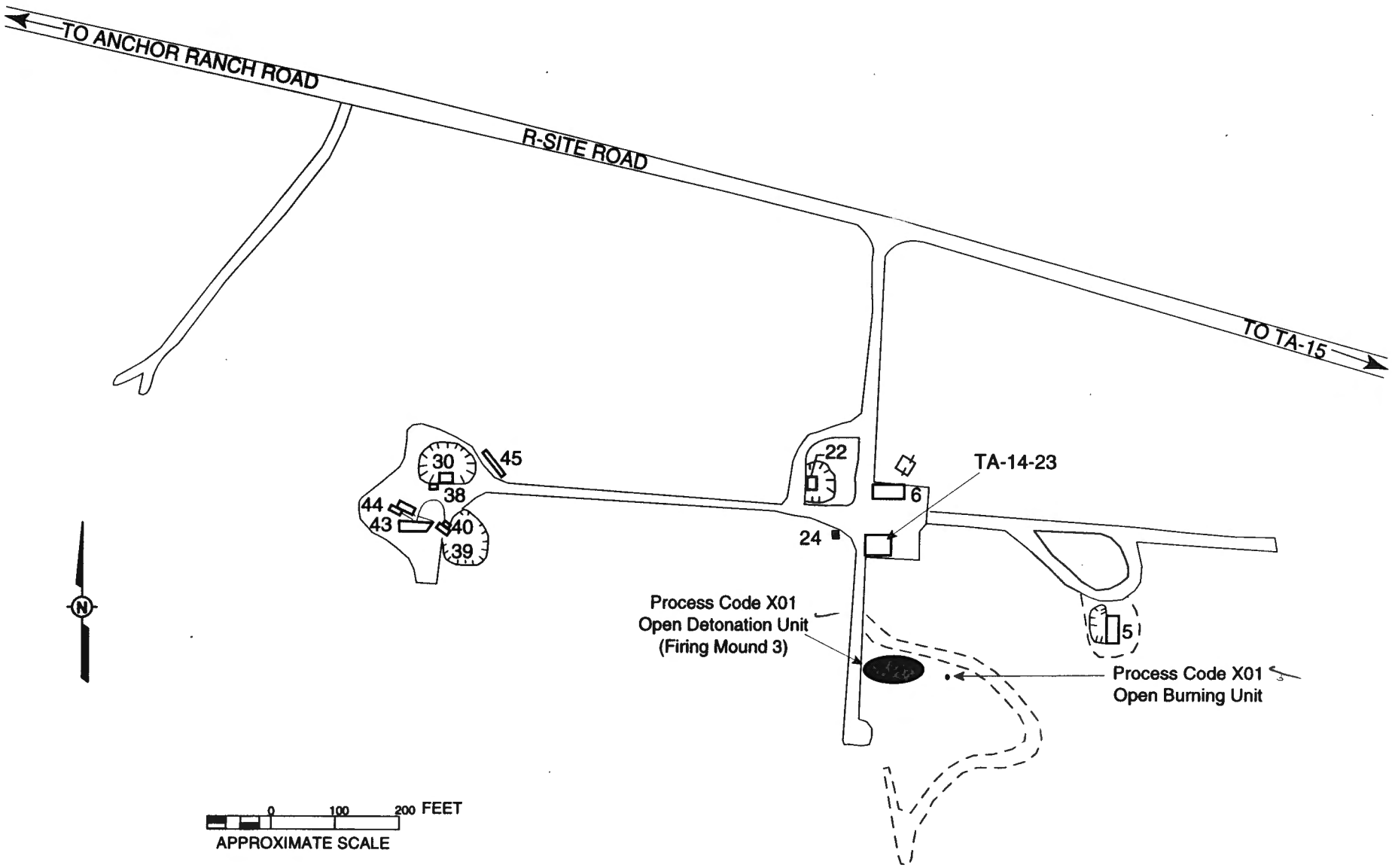

Figure 14-1
Location Map Showing the Open Burning/Open Detonation Units near Technical Area (TA) 14, Building 23

TA-14-23, Process Code X01, Open Burning Unit
(Photograph taken 3/27/98)

TA-14-23, Process Code X01, Open Detonation Unit
(Photograph taken 3/27/98)

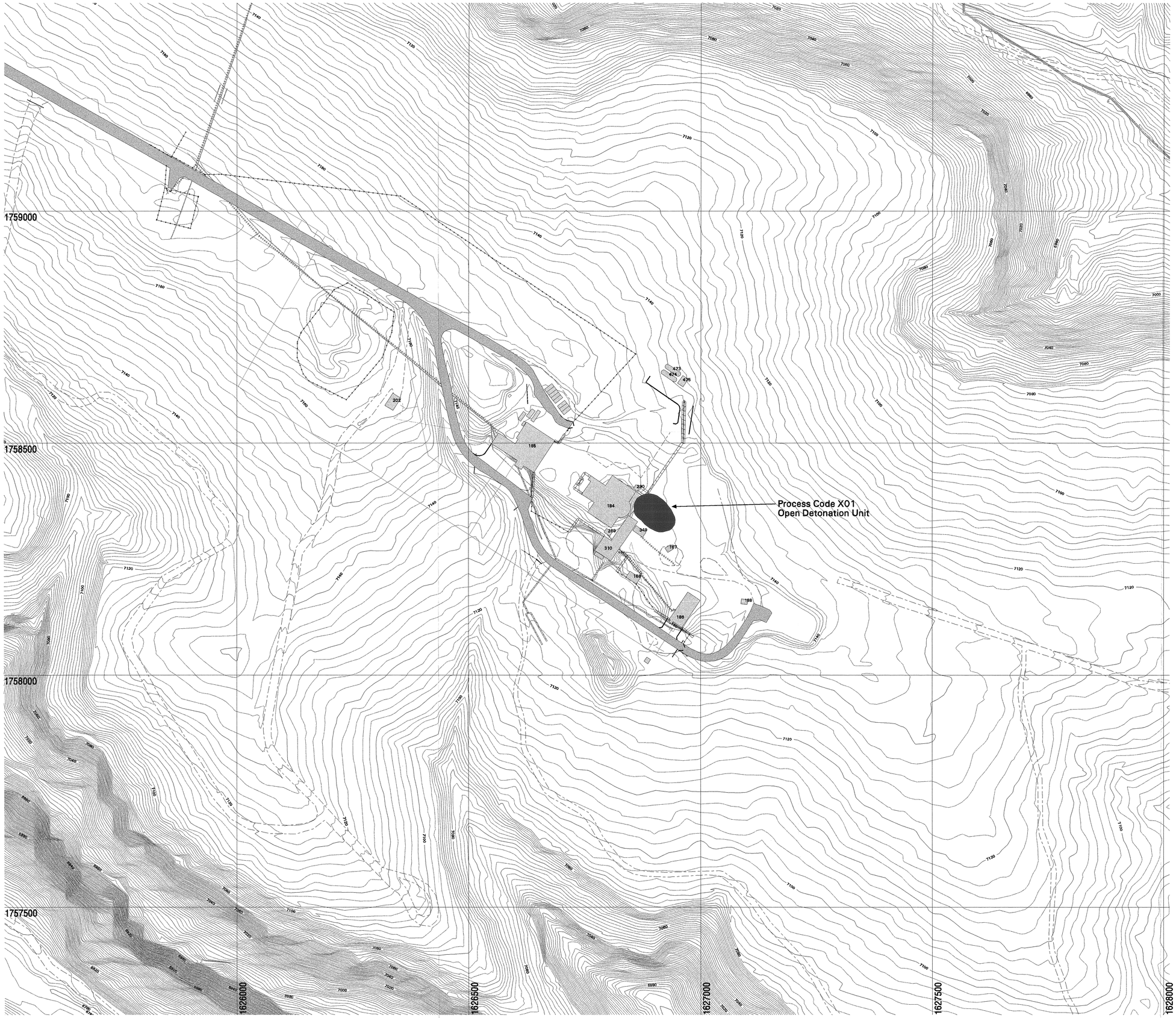

LEGEND

- Boundary, TA
- Contour, 2 foot
- Contour, 10 foot
- Fence, Industrial
- Fence, Security
- Power Line >13.2 kV
- Power Line <13.2 kV
- Retaining Wall
- Road, Paved
- Road, Dirt
- Road/Trail
- Sewer Line
- Storm Drain/Culvert
- Telephone Line
- Water Line
- Structure
- Regulated Unit

15701-G

Contour Map Showing the Location of the Hazardous Waste Unit at Technical Area (TA) 15

FACILITY for INFORMATION, MANAGEMENT, ANALYSIS and DISPLAY
EARTH & ENVIRONMENTAL SCIENCES DIVISION (EES-5)
LOS ALAMOS NATIONAL LABORATORY / Los Alamos, New Mexico

Produced by: Marcia Jones
Date: April 23, 1998

FIMAD Plot ID: G106275

N

State Plane Coordinate System, New Mexico Central Zone.
1983 North American Datum

Grid provides NM State Plane coordinates in feet.
Grid interval, in feet: 500
Feet per inch on map = 100

SCALE 1:1200

0 30 60 90 120

METERS

0 100 200 300 400

FEET

NOTICE: The information on this map is provisional. Feature locations are dependent on scale and symbology and their accuracy may not have been confirmed. Los Alamos National Laboratory boundary is based on legal description established in 1995. Contour data are from a September 1991 aerial survey. All other data are from various sources and are part of the FIMAD repository.

EXPLANATION OF PROCESS CODE LISTING AND DESIGN CAPACITY AT TECHNICAL AREA (TA) 15

Description	Capacity (pounds per treatment)	Associated Structure No./Area
Line 1 X01 Open Detonation		
Open detonation unit for hazardous waste	500	TA-15-184
TOTAL X01	**500**	

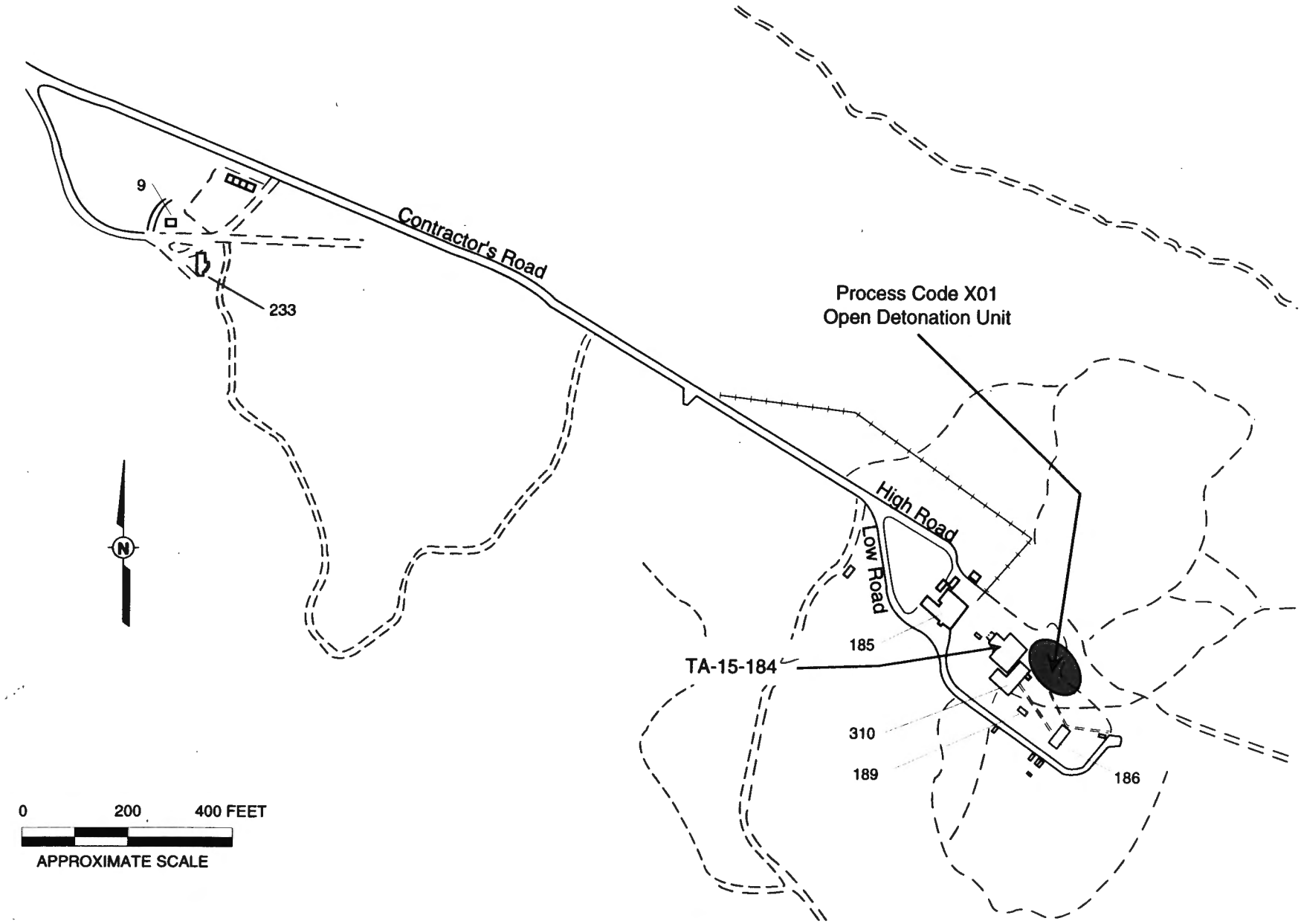

Figure 15-1
Location Map Showing the Open Detonation Unit near Technical Area (TA) 15, Building 184

TA-15-184, Process Code X01, Open Detonation Unit
(View is looking east from TA-15-184)
(Photograph taken 3/26/98)

TA-15-184, Process Code X01, Open Detonation Unit
(Photograph taken 3/26/98)

EXPLANATION OF PROCESS CODE LISTINGS AND DESIGN CAPACITIES AT TECHNICAL AREA (TA) 16

Description	Capacity (gallons)	Associated Structure No./Area
Line 1 S01 Container Storage		
Container storage area for hazardous and mixed low-level waste	275 gallons	TA-16-88
TOTAL S01	**275**	

EXPLANATION OF PROCESS CODE LISTINGS AND DESIGN CAPACITIES AT TECHNICAL AREA (TA) 16 (Continued)

Description	Capacity	Associated Structure No./Area
Line 2 X01 Open Burning[a]		
Flash Pads 387[b] and 388 (two flash pads for burning potentially high explosives [HE]-contaminated equipment/materials)	40,000 pounds[c] (of waste per burn) at each unit	TA-16-387 TA-16-388
Line 3 X01 Open Burning[a]		
Burn Pad/Burn Tray[d] 399 (one burn pad/burn tray for burning solid HE materials)	1,000 pounds (of waste per burn)	TA-16-399
Line 4 X01 Open Burning[a]		
Burn Tray 388 (one burn tray for burning HE-contaminated oil/solvent mixtures)	100 gallons (of waste per burn)	TA-16-388
Burn Tray 394 (one burn tray for burning HE-contaminated oil/solvent mixtures)	250 gallons (of waste per burn)	TA-16-394
Line 5 X01 Open Burning[a]		
Filter Vessels 401 and 406 (two filter vessels for burning HE-contaminated sludges)	1,000 pounds (of wastes per burn) at each unit	TA-16-401 TA-16-406
TOTAL X01	**83,000 pounds** **350 gallons**	

[a] Units are used for hazardous waste treatment.

[b] Flash Pad 387 will undergo closure following closure activities at Material Disposal Area P (MDA P), assuming Flash Pad 388 propane operations are permitted.

[c] This amount is the estimated maximum weight of equipment or structures (with HE surface contamination only) that may be burned at a flash pad at one time.

[d] LANL has received temporary authorization to convert Burn Pad 388 to a flash pad/burn tray area. Upon conversion, wastes formerly treated at Flash Pad 387 and Burn Tray 394 will be treated at TA-16-388. Burn Tray 394 will undergo closure after operations there are relocated to Burn Tray 388 and Burn Tray 388 is permitted for use.

EXPLANATION OF PROCESS CODE LISTINGS AND DESIGN CAPACITIES AT TECHNICAL AREA (TA) 16 (Continued)

Description	Capacity (pounds per hour)	Associated Structure No./Area
Line 6 T03 Incinerator[e]		
Industrial incinerator for hazardous waste	810	TA-16-1409
TOTAL T03	**810**	

[e] Incinerator to be closed in accordance with New Mexico Administrative Code, Title 20, Chapter 4, Part 1, Subpart V (3-1-97), requirements. Renewed permitted status is not requested for this industrial incinerator.

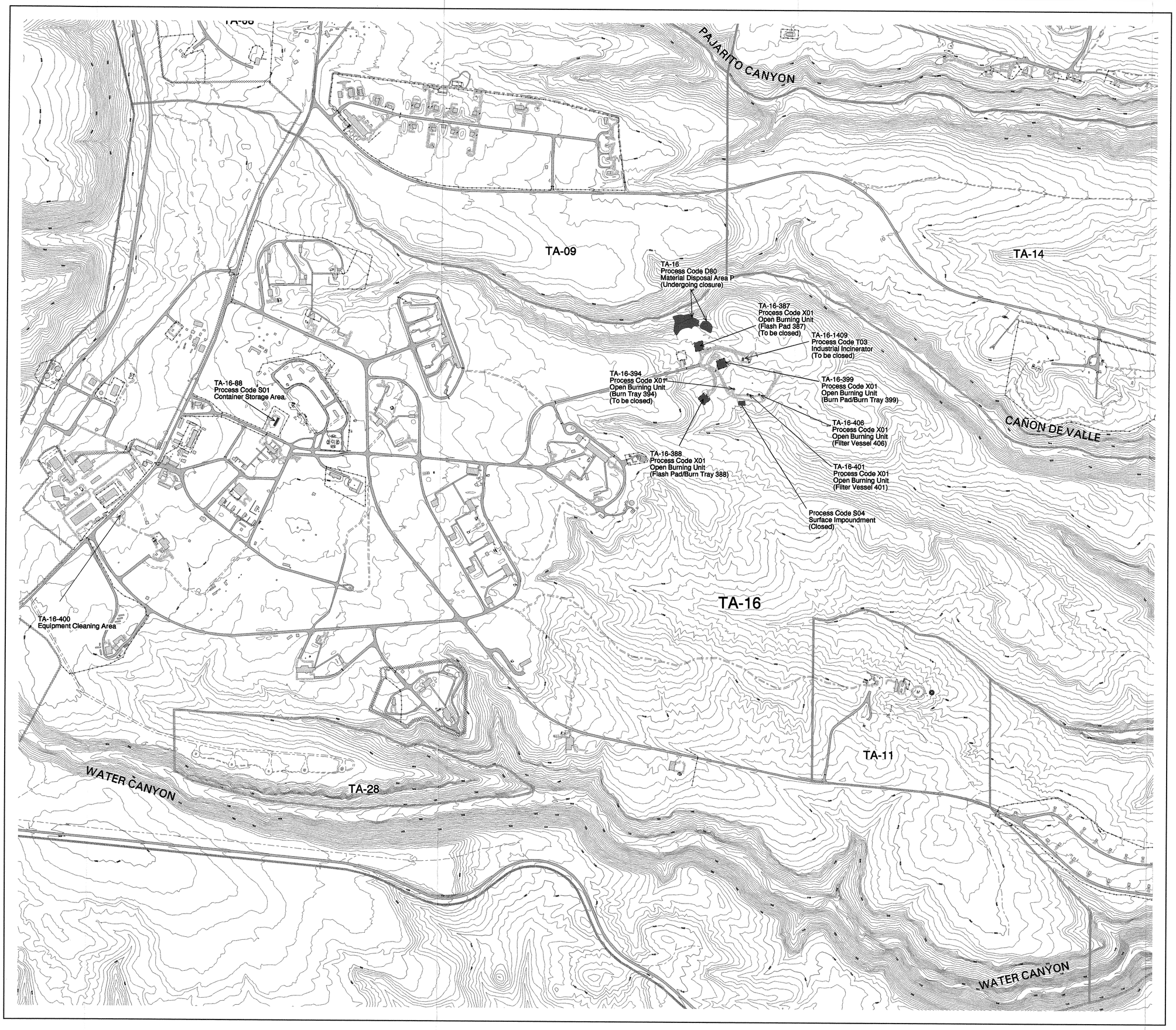

LEGEND

- Boundary, Los Alamos National Laboratory
- Boundary, TA
- Contours, 10 foot
- Contours, 100 foot
- Fence, Industrial
- Fence, Security
- Roads, Paved
- Roads, Dirt
- Road/Trail
- Structure
- Regulated Unit
- Structure Containing Regulated Unit
- Closed Unit

Contour Map Showing the Locations of the Hazardous and Mixed Waste Units at Technical Area (TA) 16

15701-H

FACILITY for INFORMATION, MANAGEMENT, ANALYSIS and DISPLAY
EARTH & ENVIRONMENTAL SCIENCES DIVISION (EES-5)
LOS ALAMOS NATIONAL LABORATORY Los Alamos, New Mexico

Produced by: Marcia Jones

Date: April 22, 1998 FIMAD Plot ID: G106320

N

State Plane Coordinate System, New Mexico Central Zone.
1983 North American Datum

Grid provides NM State Plane coordinates in feet.
Grid interval, in feet: 5000
Feet per inch on map = 500

SCALE 1:6000

0 152 304 456 608

METERS

0 500 1000 1500 2000

FEET

NOTICE: The information on this map is provisional. Feature locations are dependent on scale and symbology and their accuracy may not have been confirmed. Los Alamos National Laboratory boundary is based on legal description established in 1996. Contour data are from a September 1991 aerial survey. All other data are from various sources and are part of the FIMAD repository.

EXPLANATION OF PROCESS CODE LISTINGS AND DESIGN CAPACITIES AT TECHNICAL AREA (TA) 16 (Continued)

Description	Capacity (acres)	Associated Structure No./Area
Line 7 D80 Landfill		
Material Disposal Area P (MDA P)[f]	2	TA-16
TOTAL D80	**2**	

[f] The Material Disposal Area P (MDA P) landfill is currently undergoing closure in accordance with New Mexico Administrative Code, Title 20, Chapter 4, Part 1, Subpart VI (3-1-97), requirements. Permitted status is not requested for this landfill.

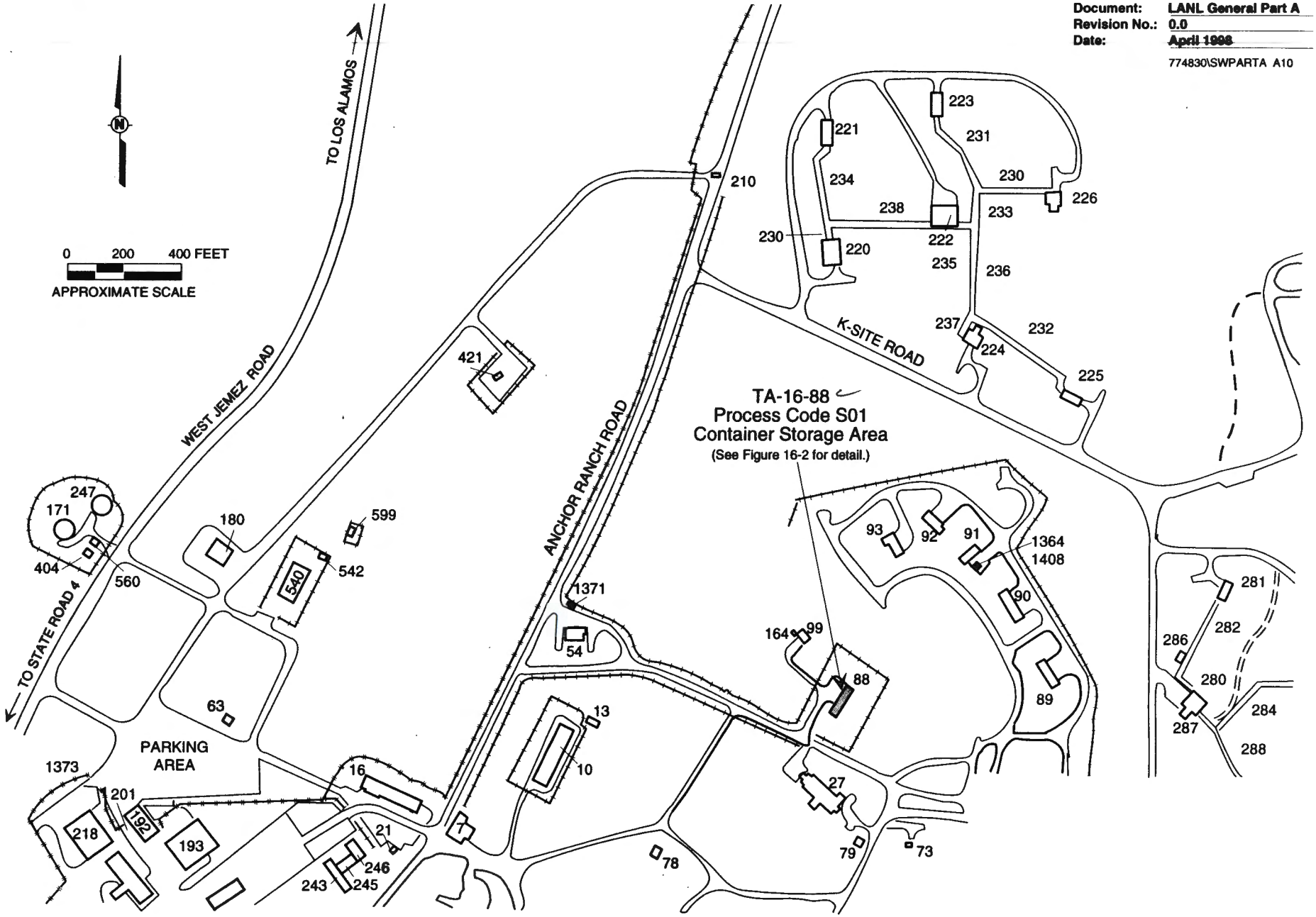

Figure 16-1
Technical Area (TA) 16, Building 88, Site Location Map

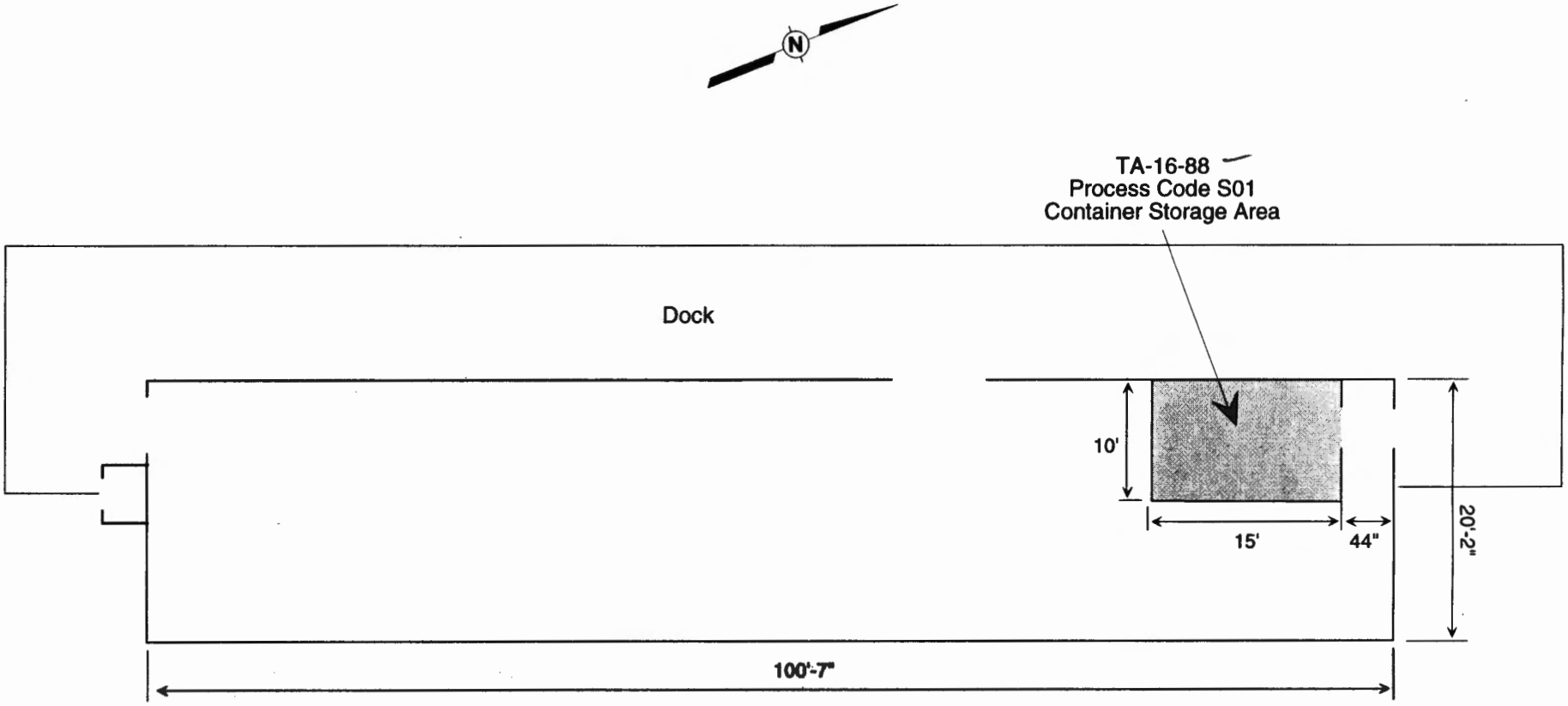

NOT TO SCALE

Figure 16-2
Technical Area (TA) 16, Building 88, Container Storage Area

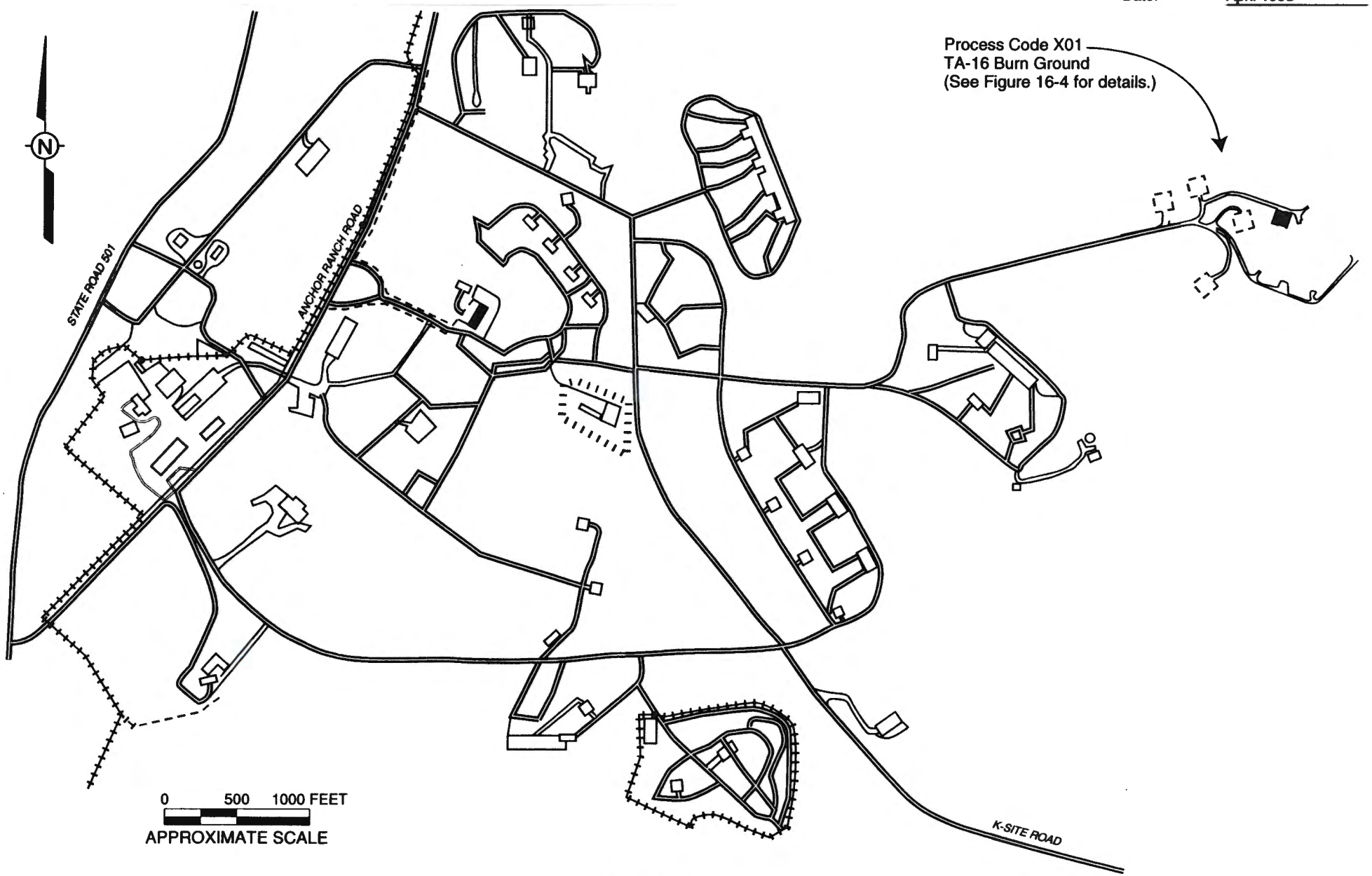

Figure 16-3
Technical Area (TA) 16 Burn Ground Site Location Map

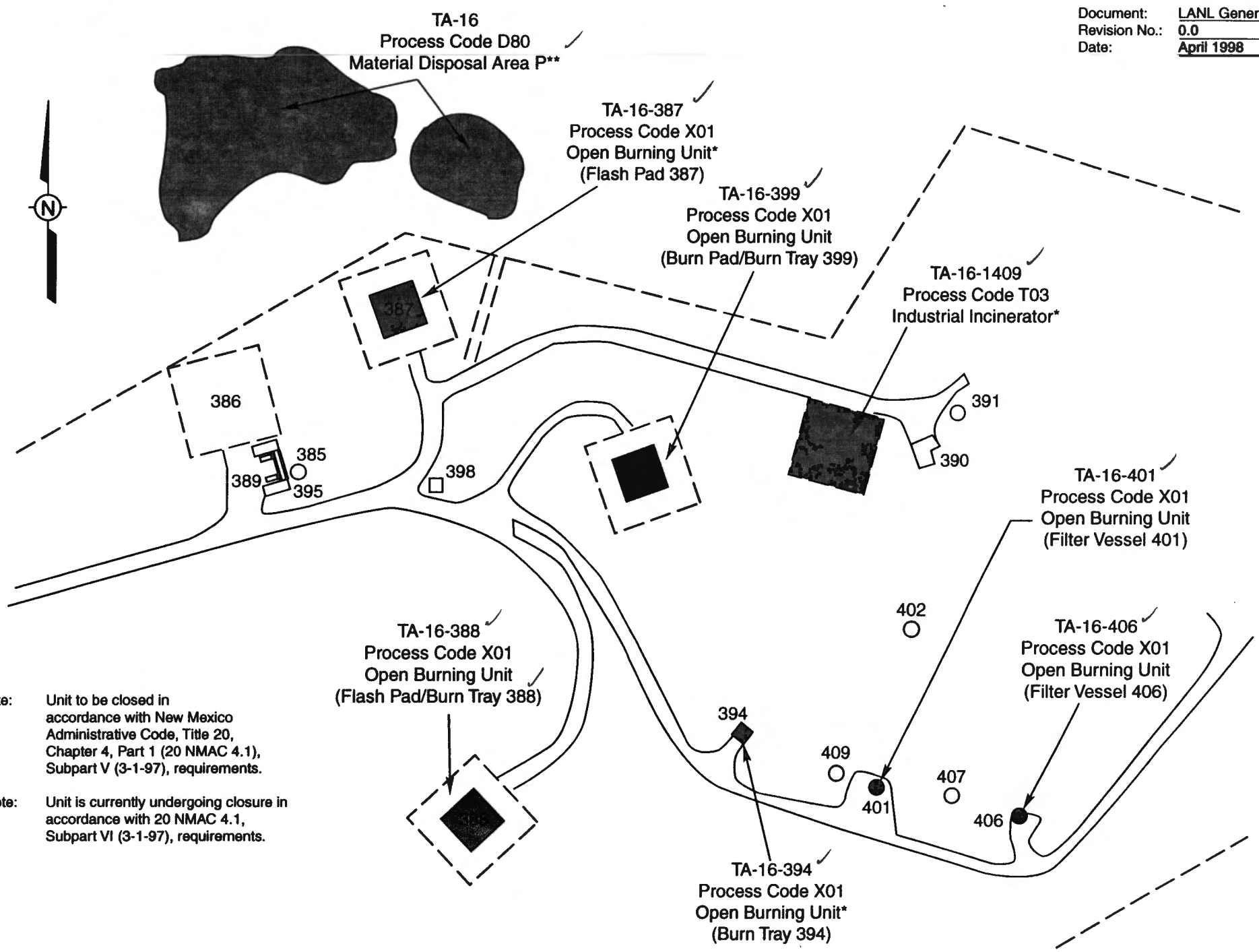

*Note: Unit to be closed in accordance with New Mexico Administrative Code, Title 20, Chapter 4, Part 1 (20 NMAC 4.1), Subpart V (3-1-97), requirements.

**Note: Unit is currently undergoing closure in accordance with 20 NMAC 4.1, Subpart VI (3-1-97), requirements.

774830.02.02.02.00 A1

Figure 16-4
Technical Area (TA) 16 Burn Ground

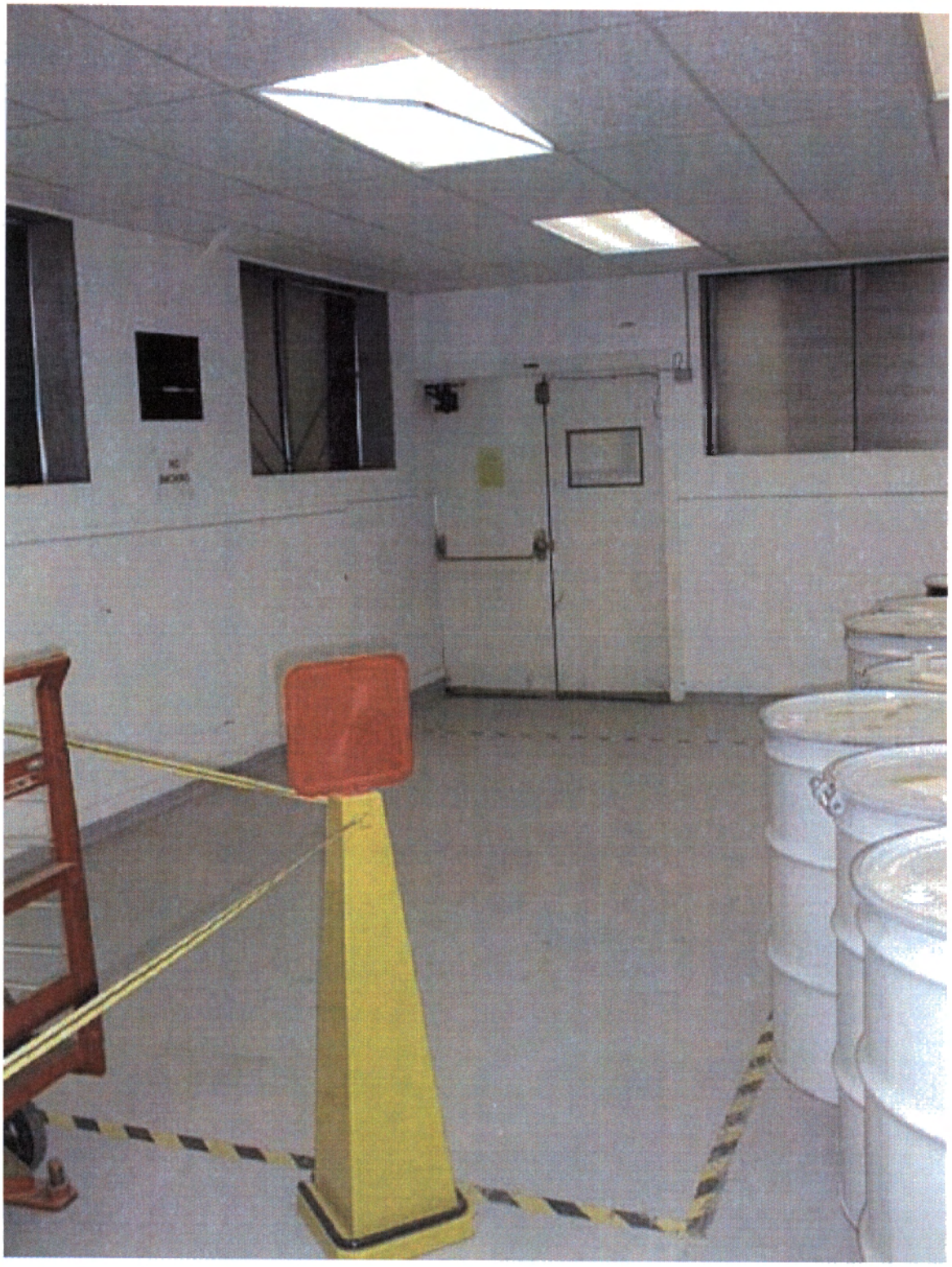

TA-16-88, Process Code S01, Container Storage Area
(Photograph taken 3/18/98)

TA-16-387, Process Code X01, Open Burning Unit (Flash Pad 387)(To be closed)
(Photograph taken 3/18/98)

TA-16-388, Process Code X01, Open Burning Unit (Flash Pad/Burn Tray 388)
(Photograph taken 3/18/98)

TA-16-399, Process Code X01, Open Burning Unit (Burn Pad/Burn Tray 399)
(Photograph taken 3/18/98)

TA-16-394, Process Code X01, Open Burning Unit (Burn Tray 394)(To be closed)
(Photograph taken 3/18/98)

TA-16-401, Process Code X01, Open Burning Unit (Filter Vessel 401)
(Photograph taken 3/18/98)

TA-16-406, Process Code X01, Open Burning Unit (Filter Vessel 406)
(Photograph taken 3/18/98)

TA-16-1409, Process Code T03, Industrial Incinerator (To be closed)
(Photograph taken 3/18/98)

TA-16, Process Code D80, Material Disposal Area P
(Undergoing closure)
(Photograph taken 4/15/98)

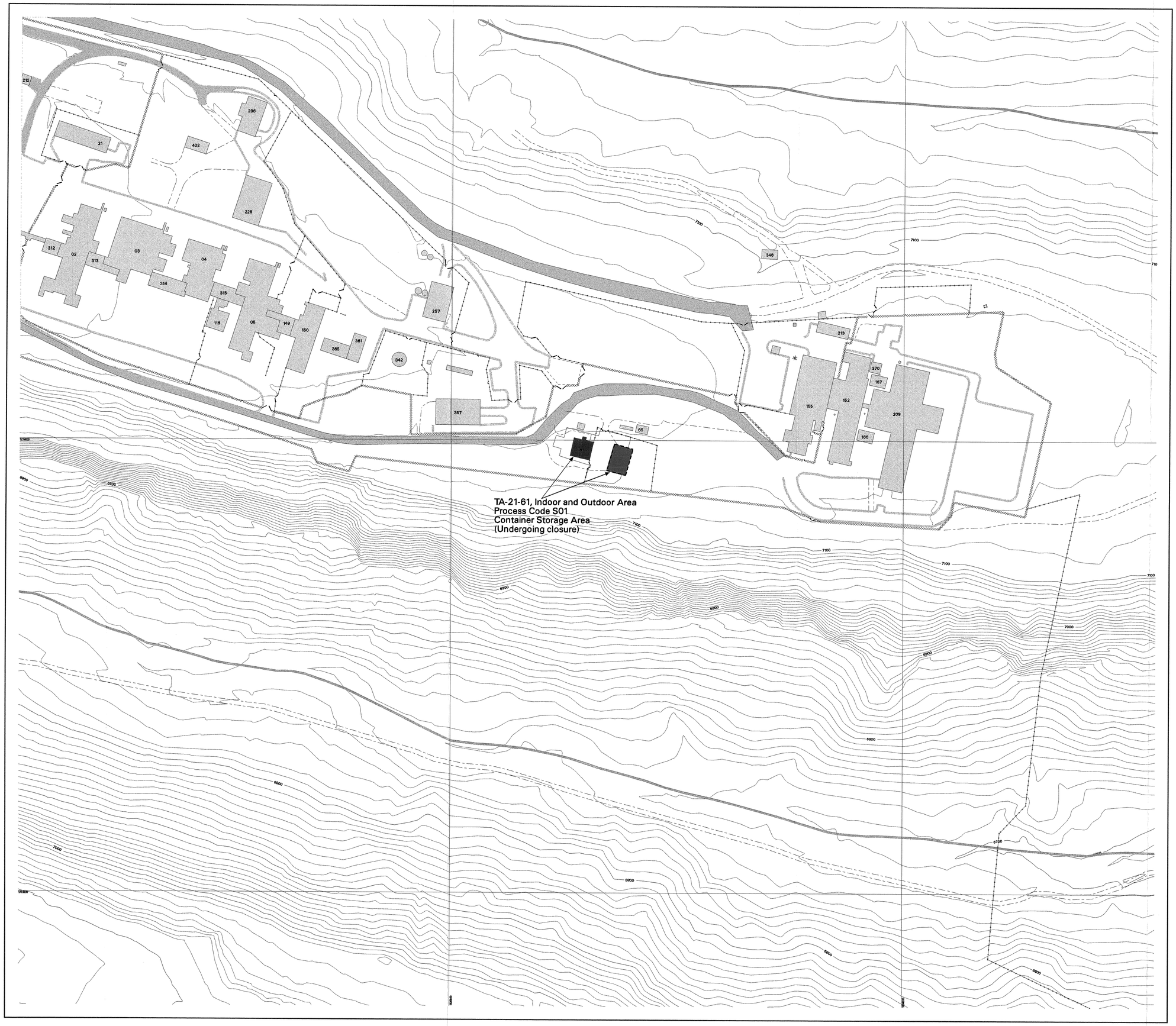

LEGEND

- Boundary, TA
- Contour, 10 foot
- Contour, 100 foot
- Fence, Industrial
- Fence, Security
- Road, Paved
- Road, Dirt
- Road/Trail
- Structure
- Regulated Unit
- Structure Containing Regulated Unit

15701-I

Contour Map Showing the Location of the Mixed Waste Units at Technical Area (TA) 21

FACILITY for INFORMATION, MANAGEMENT, ANALYSIS and DISPLAY

EARTH & ENVIRONMENTAL SCIENCES DIVISION (EES-5)
Los Alamos National Laboratory Los Alamos, New Mexico

Produced by: Marcia Jones
Date: April 21, 1998

FIMAD Plot ID: G106309

N

State Plane Coordinate System, New Mexico Central Zone,
1983 North American Datum

Grid provides NM State Plane coordinates in feet.
Grid interval, in feet: 1000
Feet per inch on map = 100

SCALE 1:1200

0 30 60 90 120

METERS

0 100 200 300 400

FEET

NOTICE: The information on this map is provisional. Feature locations are dependant on scale and symbology and their accuracy may not have been confirmed. Los Alamos National Laboratory boundary is based on legal description established in 1995. Contour data are from a September 1991 aerial survey. All other data are from various sources and are part of the FIMAD repository.

EXPLANATION OF PROCESS CODE LISTING AND DESIGN CAPACITY AT TECHNICAL AREA (TA) 21, BUILDING 61

Description	Capacity (gallons)	Associated Structure No./Area
Line 1 S01 Container Storage		
Container storage area for mixed low-level waste*	5,500	TA-21-61 (Indoor and Outdoor Area)
TOTAL S01	**5,500**	

* Container storage area is currently undergoing closure in accordance with New Mexico Administrative Code, Title 20, Chapter 4, Part 1, Subpart VI (3-1-97), requirements. Permitted status is not requested for this container storage area.

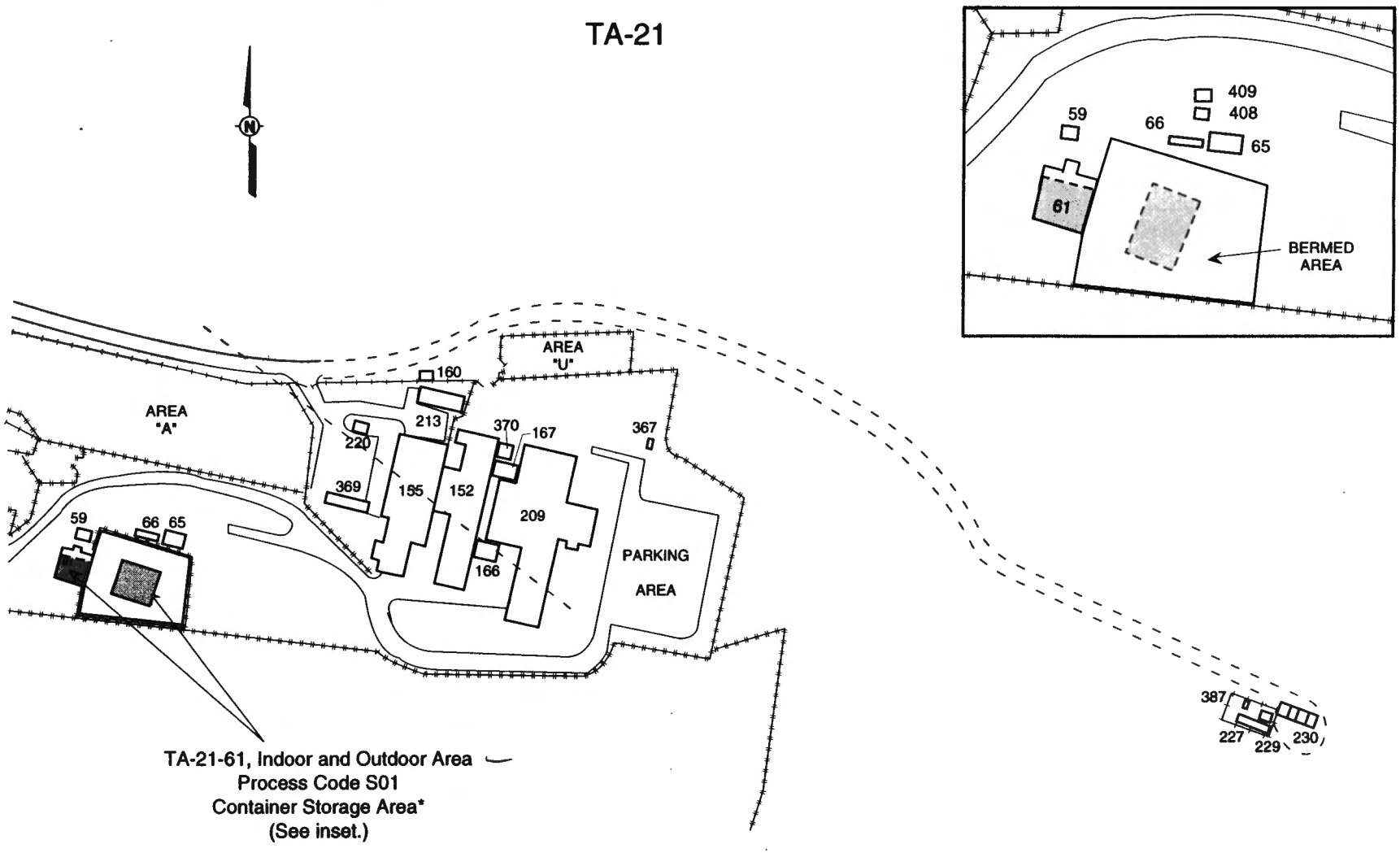

*Note: Unit is currently undergoing closure in accordance with New Mexico Administrative Code, Title 20, Chapter 4, Part 1, Subpart VI (3-1-97), requirements.

Figure 21-1
Location Map Showing the Container Storage Area at Technical Area (TA) 21, Building 61

TA-21-61, Indoor Area, Process Code S01, Container Storage Area
(Undergoing closure)
(Photograph taken 4/14/98)

TA-21-61, Outdoor Area, Process Code S01, Container Storage Area
(Undergoing closure)
(Photograph taken 4/14/98)

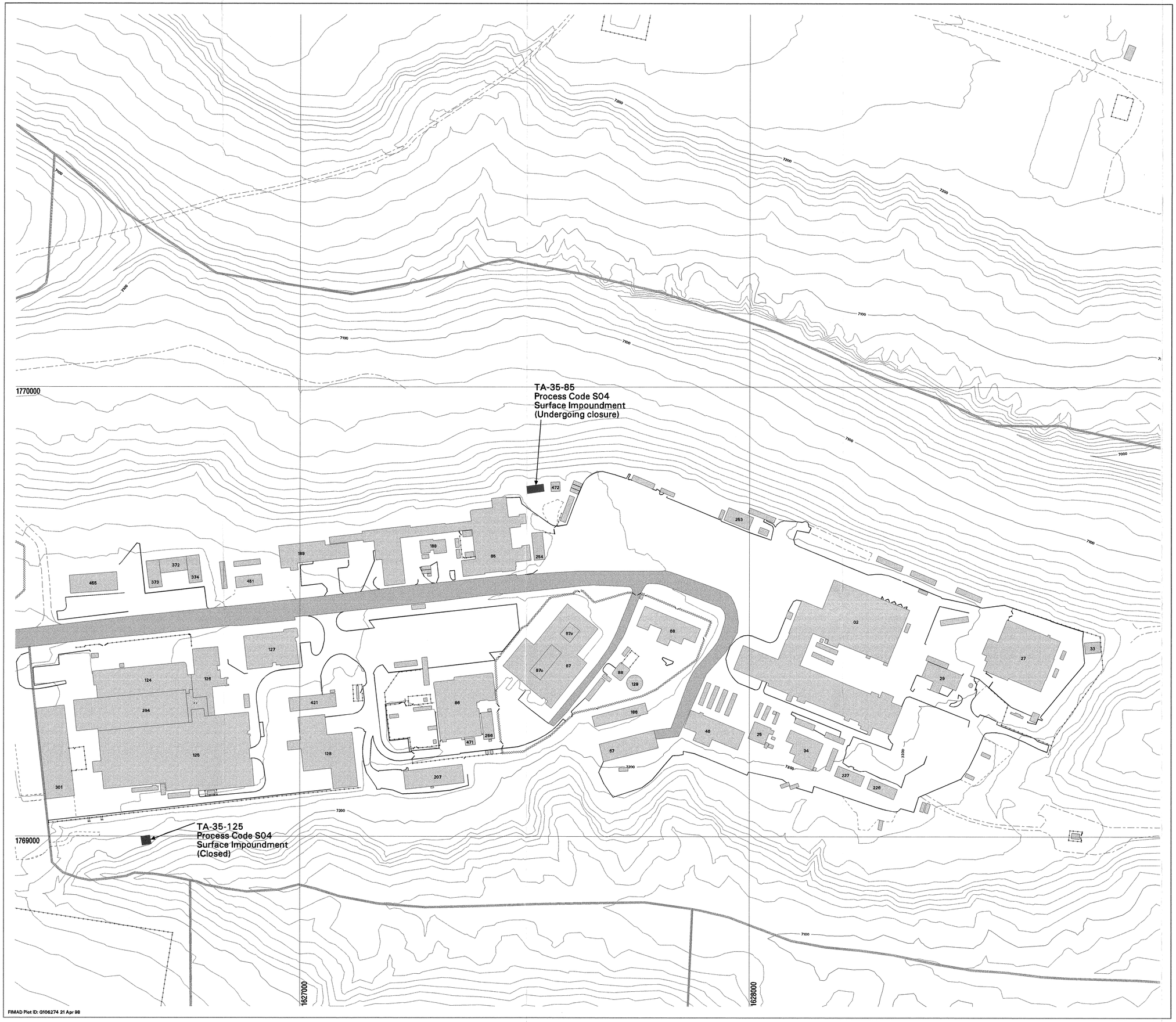

FIMAD Plot ID: G106274 21 Apr 98

LEGEND

- Boundary, TA
- Contour, 10 foot
- Contour, 100 foot
- Fence, Industrial
- Fence, Security
- Roads, Paved
- Roads, Dirt
- Road/Trail
- Structure
- Regulated Unit
- Closed Unit

15701-J

Contour Map Showing the Locations of the Hazardous Waste Units at Technical Area (TA) 35

FACILITY for INFORMATION, MANAGEMENT, ANALYSIS and DISPLAY

EARTH & ENVIRONMENTAL SCIENCES DIVISION (EES-5)
LOS ALAMOS NATIONAL LABORATORY, Los Alamos, New Mexico

Produced by: Marcia Jones
Date: April 21, 1998
FIMAD Plot ID: G106274

N

State Plane Coordinate System, New Mexico Central Zone.
1983 North American Datum

Grid provides NM State Plane coordinates in feet.
Grid interval, in feet: 1000
Feet per inch on map = 100

SCALE 1:1200

0 30 60 90 120
METERS

0 100 200 300 400
FEET

NOTICE: The information on this map is provisional. Feature locations are dependent on scale and symbology and their accuracy may not have been confirmed. Los Alamos National Laboratory boundary is based on legal description established in 1996. Contour data are from a September 1991 aerial survey. All other data are from various sources and are part of the FIMAD repository.

EXPLANATION OF PROCESS CODE LISTING AND DESIGN CAPACITY AT TECHNICAL AREA (TA) 35

Description	Capacity (gallons)	Associated Structure No./Area
Line 1 S04 Surface Impoundment		
Surface impoundment for storage of hazardous waste*	7,640	TA-35-85
TOTAL S04	**7,640**	

* Unit is currently undergoing closure in accordance with New Mexico Administrative Code, Title 20, Chapter 4, Part 1, Subpart VI (3-1-97), requirements. Permitted status is not requested for this surface impoundment.

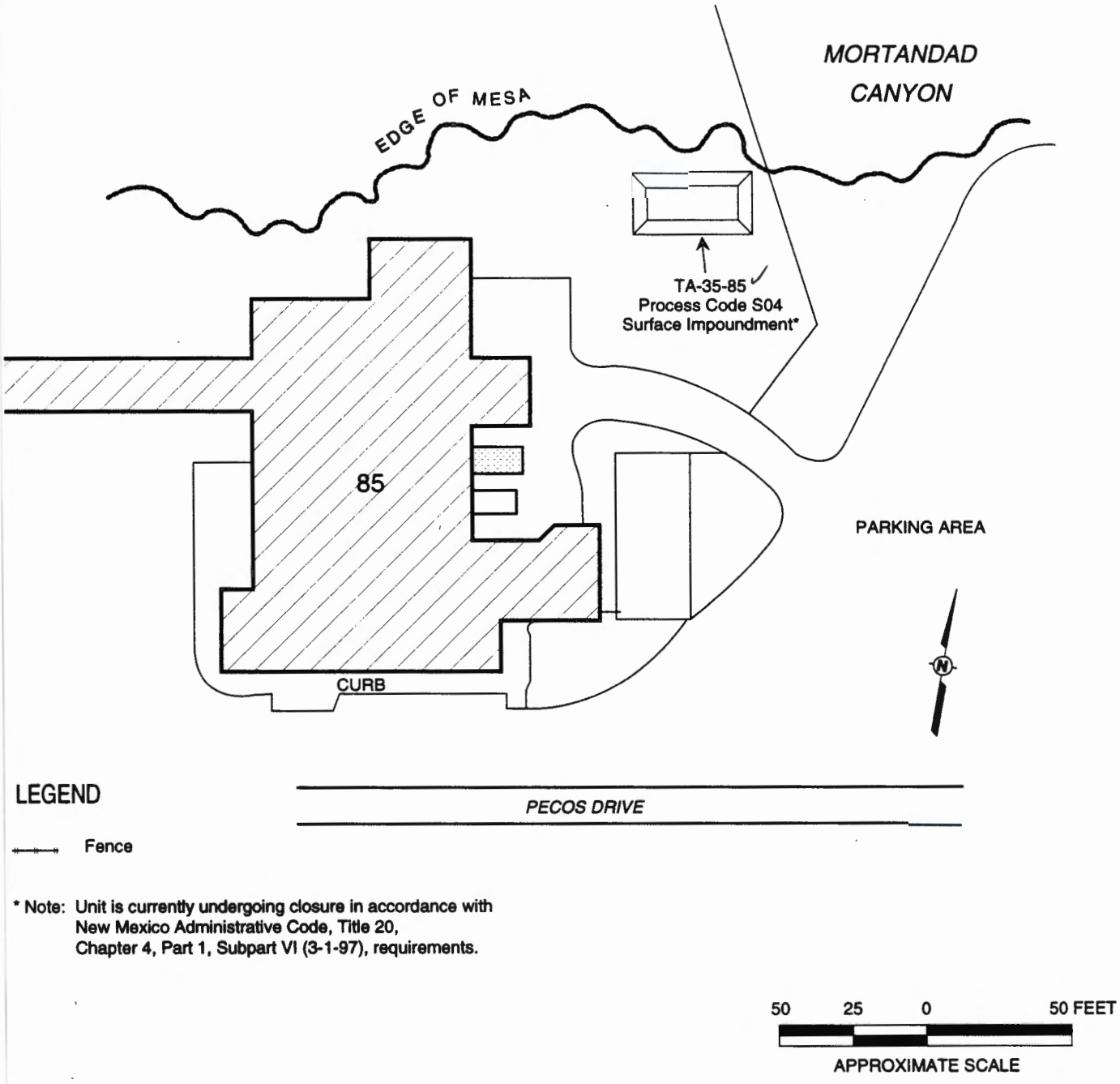

* Note: Unit is currently undergoing closure in accordance with New Mexico Administrative Code, Title 20, Chapter 4, Part 1, Subpart VI (3-1-97), requirements.

Figure 35-1

Map Showing Location of Surface Impoundment 85 at Technical Area (TA) 35

TA-35-85, Process Code S04, Location of Surface Impoundment
(Undergoing closure-unit has been backfilled)
(Photograph taken 4/15/98)

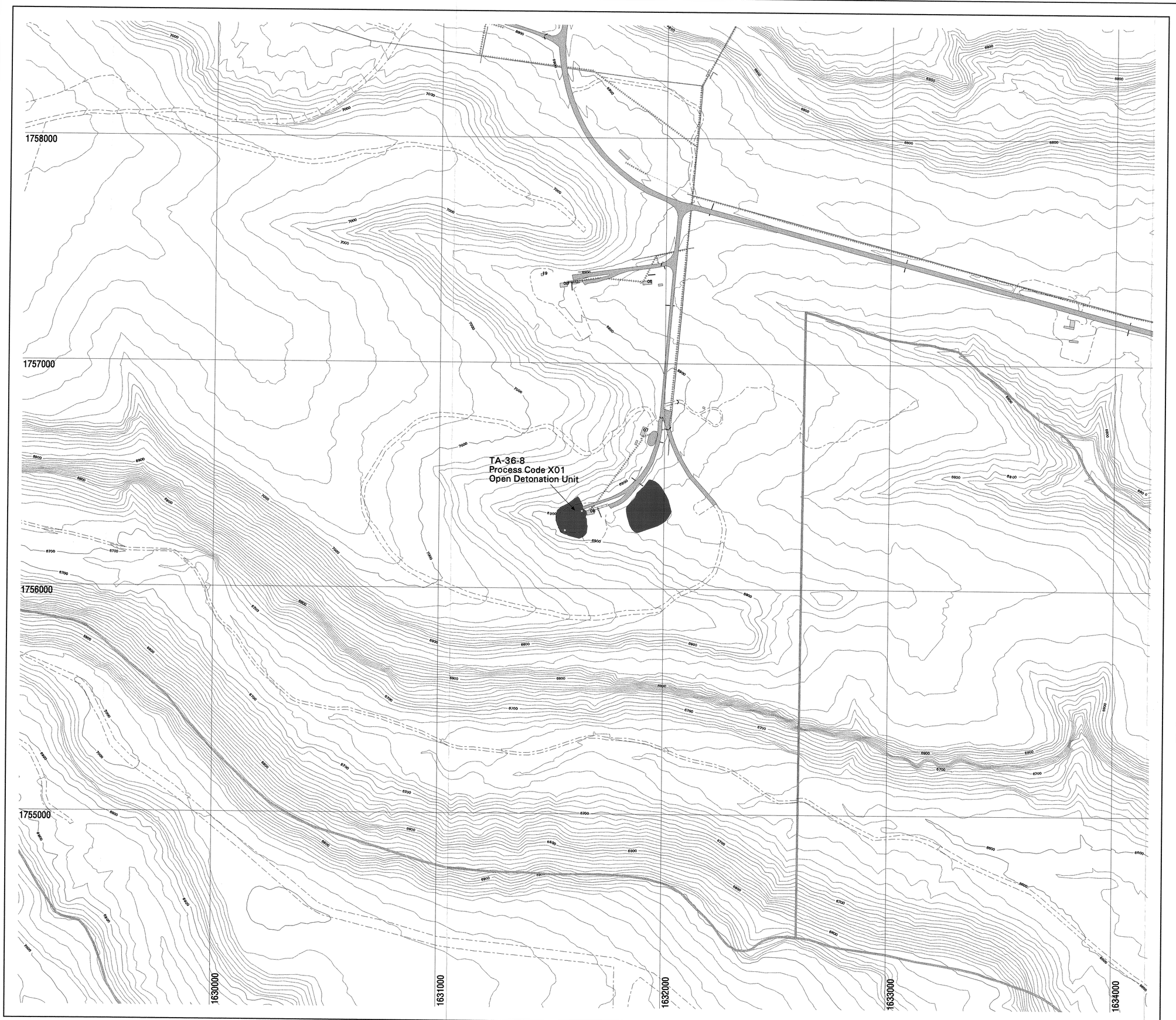

LEGEND

- Boundary, TA
- Contour, 10 foot
- Contour, 100 foot
- Fence, Industrial
- Fence, Security
- Power Line >13.2 kV
- Power Line <13.2 kV
- Retaining Wall
- Road, Paved
- Road, Dirt
- Road/Trail
- Storm Drain/Culvert
- Telephone Line
- Structure
- Regulated Unit

15701-K

Contour Map Showing the Location of the Hazardous Waste Unit at Technical Area (TA) 36

FACILITY for INFORMATION, MANAGEMENT, ANALYSIS and DISPLAY
EARTH & ENVIRONMENTAL SCIENCES DIVISION (EES-5)
LOS ALAMOS NATIONAL LABORATORY Los Alamos, New Mexico

Produced by: Marcia Jones
Date: April 23, 1998

FIMAD Plot ID: G106273

N

State Plane Coordinate System, New Mexico Central Zone.
1983 North American Datum

Grid provides NM State Plane coordinates in feet.
Grid interval, in feet: 1000
Feet per inch on map = 200

SCALE 1:2400

0 61 122 183 244

METERS

0 200 400 600 800

FEET

NOTICE: The information on this map is provisional. Feature locations are dependent on scale and symbology and their accuracy may not have been confirmed. Los Alamos National Laboratory boundary is based on legal description established in 1995. Contour data are from a September 1991 aerial survey. All other data are from various sources and are part of the FIMAD repository.

EXPLANATION OF PROCESS CODE LISTING AND DESIGN CAPACITY AT TECHNICAL AREA (TA) 36

Description	Capacity (pounds per treatment)	Associated Structure No./Area
Line 1 X01 Open Detonation		
Open detonation unit for hazardous waste	2,000	TA-36-8
TOTAL X01	**2,000**	

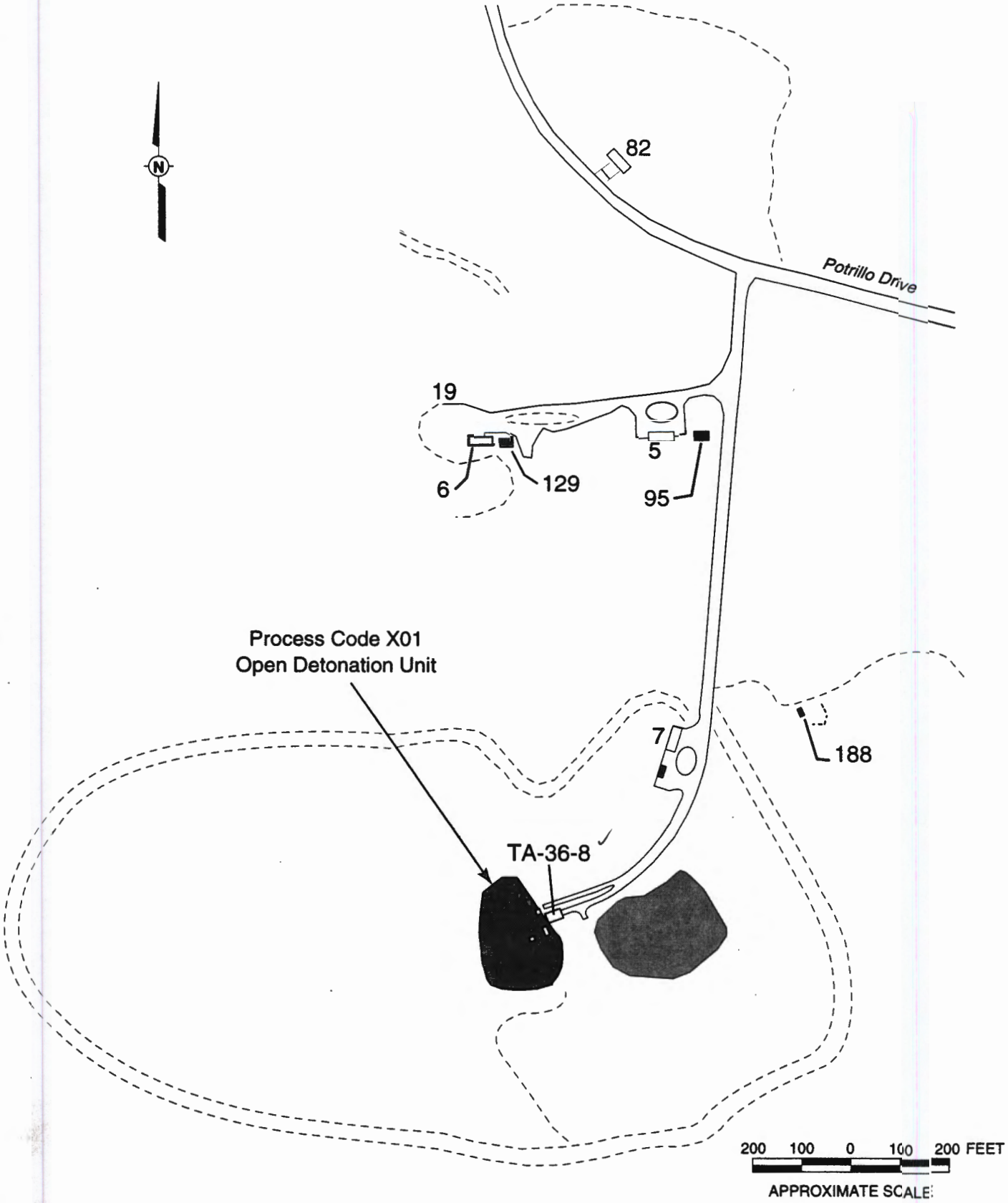

Figure 36-1
Location Map Showing the Open Detonation Unit near Technical Area (TA) 36, Building 8

TA-36-8, Process Code X01, Open Detonation Unit
(View is looking west to bunker)
(Photograph taken 3/30/98)

TA-36-8, Process Code X01, Open Detonation Unit
(View is looking northeast toward TA-36-8)
(Photograph taken 3/30/98)

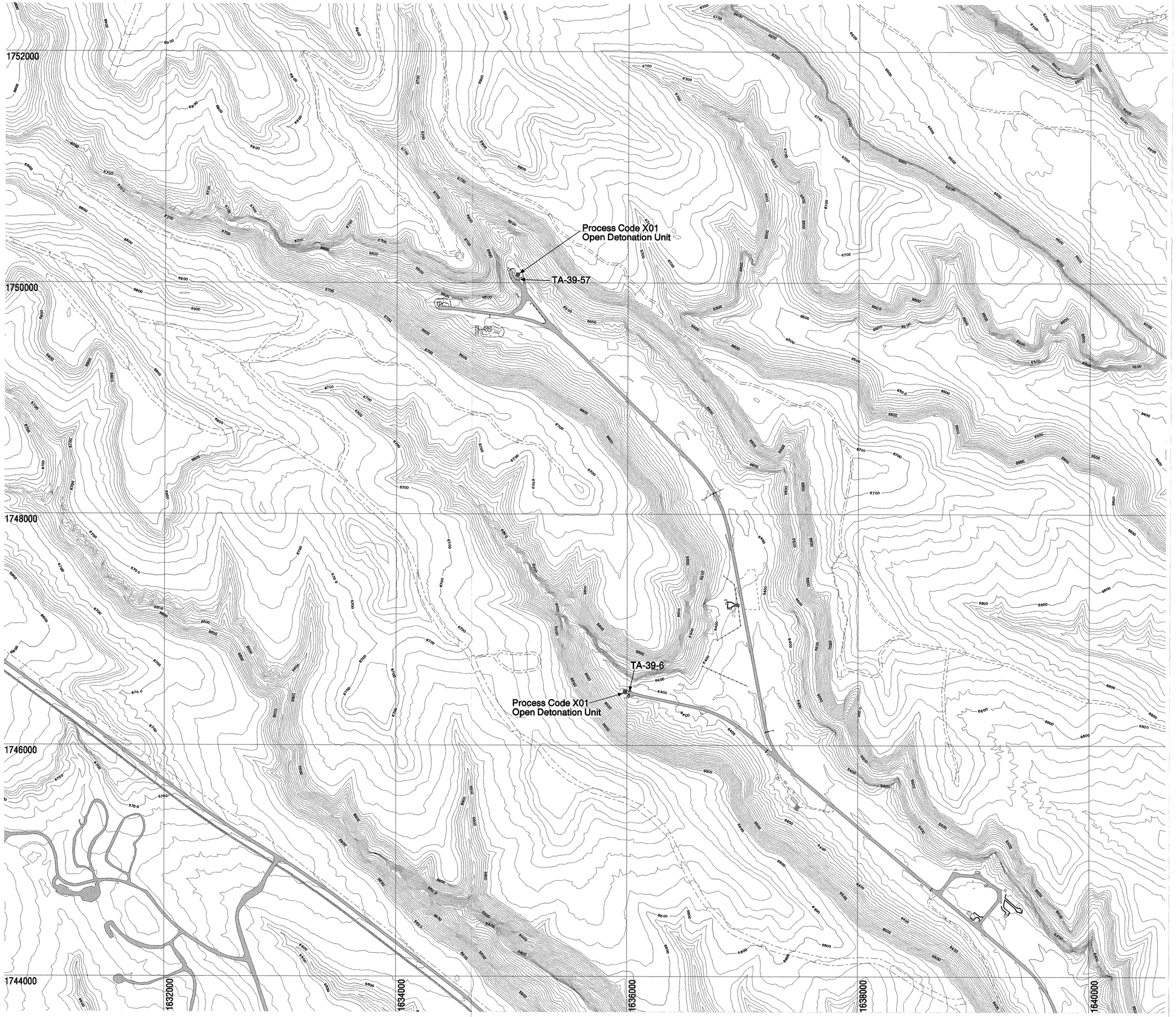

LEGEND

- Boundary, Los Alamos National Laboratory
- Boundary, TA
- Contour, 10 foot
- Contour, 100 foot
- Fence, Industrial
- Fence, Security
- Road, Paved
- Road, Dirt
- Road/Trail
- Structure
- Underground Structure
- Regulated Units

15701-L

Contour Map Showing the Locations of the Hazardous Waste Units at Technical Area (TA) 39

FACILITY for INFORMATION, MANAGEMENT, ANALYSIS and DISPLAY
EARTH & ENVIRONMENTAL SCIENCES DIVISION (EES-5)
LOS ALAMOS NATIONAL LABORATORY, Los Alamos, New Mexico

Produced by: Marcia Jones
Date: April 21, 1998

FIMAD Plot ID: G106272

N

State Plane Coordinate System, New Mexico Central Zone.
1983 North American Datum

Grid provides NM State Plane coordinates in feet.
Grid interval, in feet: 2000
Feet per inch on map = 400

SCALE 1:4800

0 122 244 366 488
METERS
0 400 800 1200 1600
FEET

NOTICE: The information on this map is provisional. Feature locations are dependent on scale and symbology and their accuracy may not have been confirmed. Los Alamos National Laboratory boundary is based on legal description established in 1995. Contour data are from a September 1991 aerial survey. All other data are from various sources and are part of the FIMAD repository.

EXPLANATION OF PROCESS CODE LISTINGS AND DESIGN CAPACITIES AT TECHNICAL AREA (TA) 39

Description	Capacity (pounds per treatment)	Associated Structure No./Area
Line 1 X01 Open Detonation		
Open detonation unit for hazardous waste (HW)	1,000	TA-39-6
Open detonation unit for HW	1,000	TA-39-57
TOTAL X01	**2,000**	

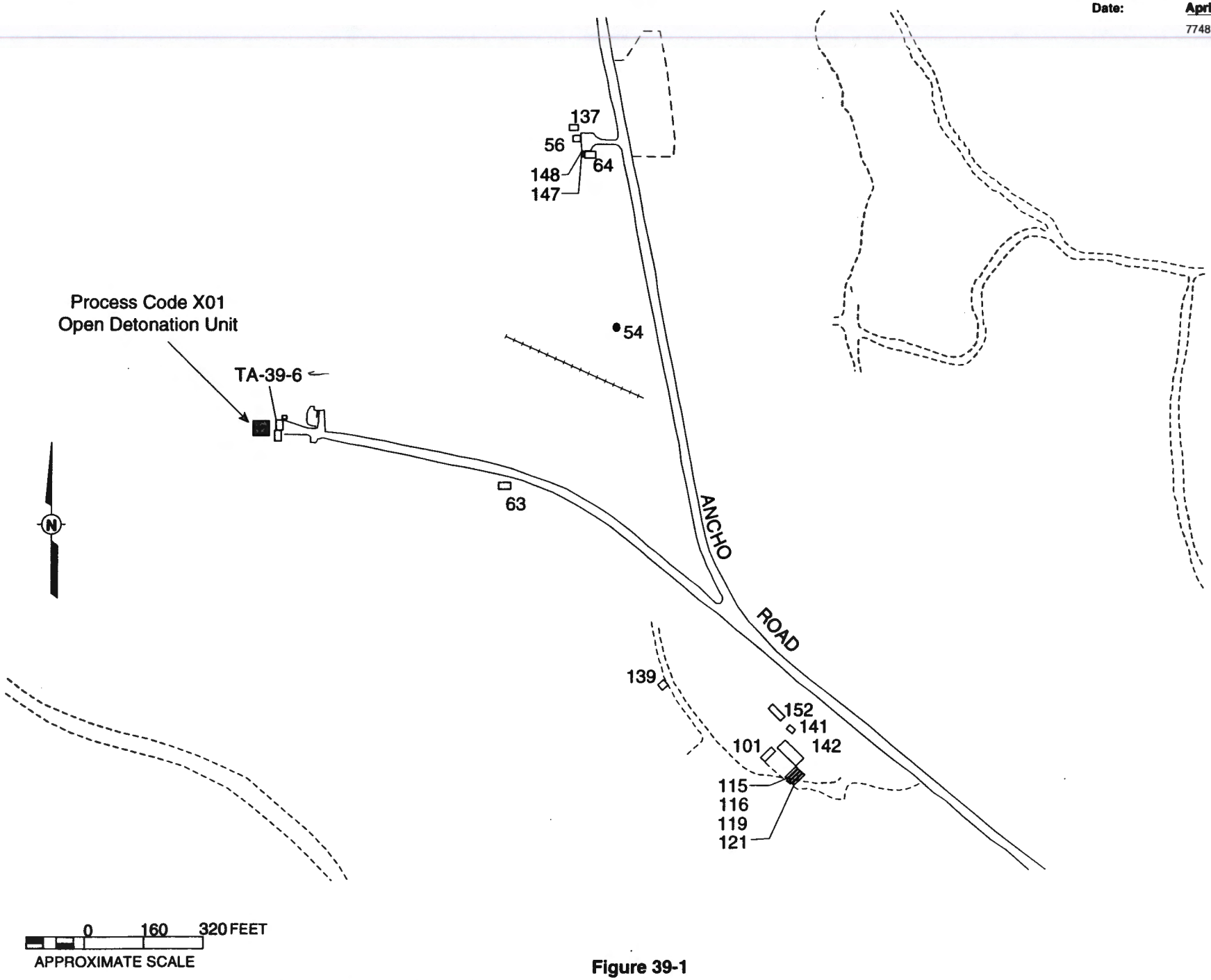

Figure 39-1
Location Map Showing the Thermal Treatment Unit near Technical Area (TA) 39, Building 6

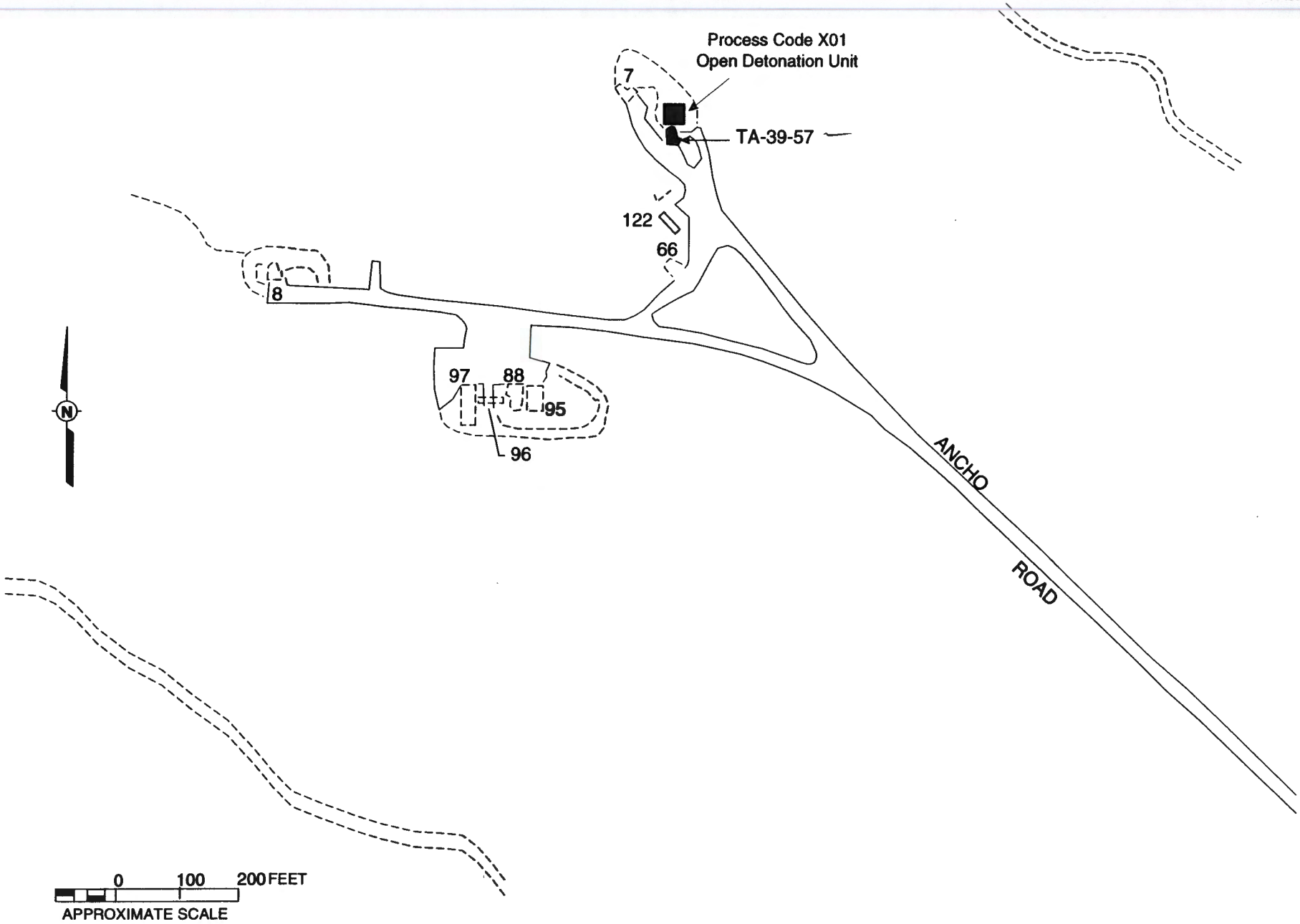

Figure 39-2
Location Map Showing the Thermal Treatment Unit near Technical Area (TA) 39, Building 57

TA-39-6, Process Code X01, Open Detonation Unit
(Photograph taken 3/26/98)

TA-39-57, Process Code X01, Open Detonation Unit
(Photograph taken 3/26/98)

EXPLANATION OF PROCESS CODE LISTINGS AND DESIGN CAPACITIES AT TECHNICAL AREA (TA) 50, BUILDINGS 1 AND 114

Description	Capacity	Associated Structure No./Area
Line 1 S01 Container Storage		
Container storage area for hazardous waste (HW), mixed low-level waste (MLLW), and mixed transuranic waste (MTRUW)	250 gallons	TA-50-1, Basement Room 35
Container storage area for HW, MLLW, and MTRUW	750 gallons	TA-50-1, Basement Room 38/38A
Container storage area for HW, MLLW, and MTRUW	1,485 gallons	TA-50-1, Room 59
Container storage area (storage shed) for HW, MLLW, and MTRUW	1,210 gallons	TA-50-114
Line 2 S01 Container Storage		
Container storage area for HW, MLLW, and MTRUW	15 cubic yards	TA-50-1, Basement Room 36
TOTAL S01	**3,695 gallons** **15 cubic yards**	

EXPLANATION OF PROCESS CODE LISTINGS AND DESIGN CAPACITIES AT TECHNICAL AREA (TA) 50, BUILDINGS 1 AND 114 (Continued)

Description	Capacity (gallons per day)	Associated Structure No./Area
Line 3 T04 Treatment - Solidification		
Cementation unit for mixed transuranic waste	660	TA-50-1, Room 60A
TOTAL T04	**660**	

EXPLANATION OF PROCESS CODE LISTINGS AND DESIGN CAPACITIES AT TECHNICAL AREA (TA) 50, BUILDING 37

Description	Capacity (gallons)	Associated Structure No./Area
Line 1 S01 Container Storage		
Container storage area for hazardous waste (HW), mixed low-level waste (MLLW), and mixed transuranic waste (MTRUW)	220	TA-50-37, Room 115
Container storage area for HW, MLLW, and MTRUW	3,630	TA-50-37, Room 117
Container storage area for HW, MLLW, and MTRUW	18,000	TA-50-37, Room 118
TOTAL S01	**21,850**	

EXPLANATION OF PROCESS CODE LISTINGS AND DESIGN CAPACITIES AT TECHNICAL AREA (TA) 50, BUILDING 37 (Continued)

Description	Capacity (gallons)	Associated Structure No./Area
Line 2 S02 Tank Storage		
2 waste feed tanks for controlled air incinerator for hazardous waste, mixed low-level waste, and mixed transuranic waste[a]	310	TA-50-37, Room 115
TOTAL S02	**310**	

[a] Units are no longer receiving waste. They are currently undergoing closure in accordance with New Mexico Administrative Code, Title 20, Chapter 4, Part 1, Subpart VI (3-1-97), requirements. Renewed permitted status is not requested for these waste feed tanks.

EXPLANATION OF PROCESS CODE LISTINGS AND DESIGN CAPACITIES AT TECHNICAL AREA (TA) 50, BUILDING 37 (Continued)

Description	Capacity (BTU[b] per hour)	Associated Structure No./Area
Line 3 T03 Incinerator		
Controlled air incinerator[c]	1.5×10^6	TA-50-37, Room 112
TOTAL T03	**1.5×10^6**	

[b] BTU = British Thermal Unit

[c] Unit is no longer receiving waste. It is currently undergoing closure in accordance with New Mexico Administrative Code, Title 20, Chapter 4, Part 1, Subpart VI (3-1-97), requirements. Renewed permitted status is not requested for this incinerator.

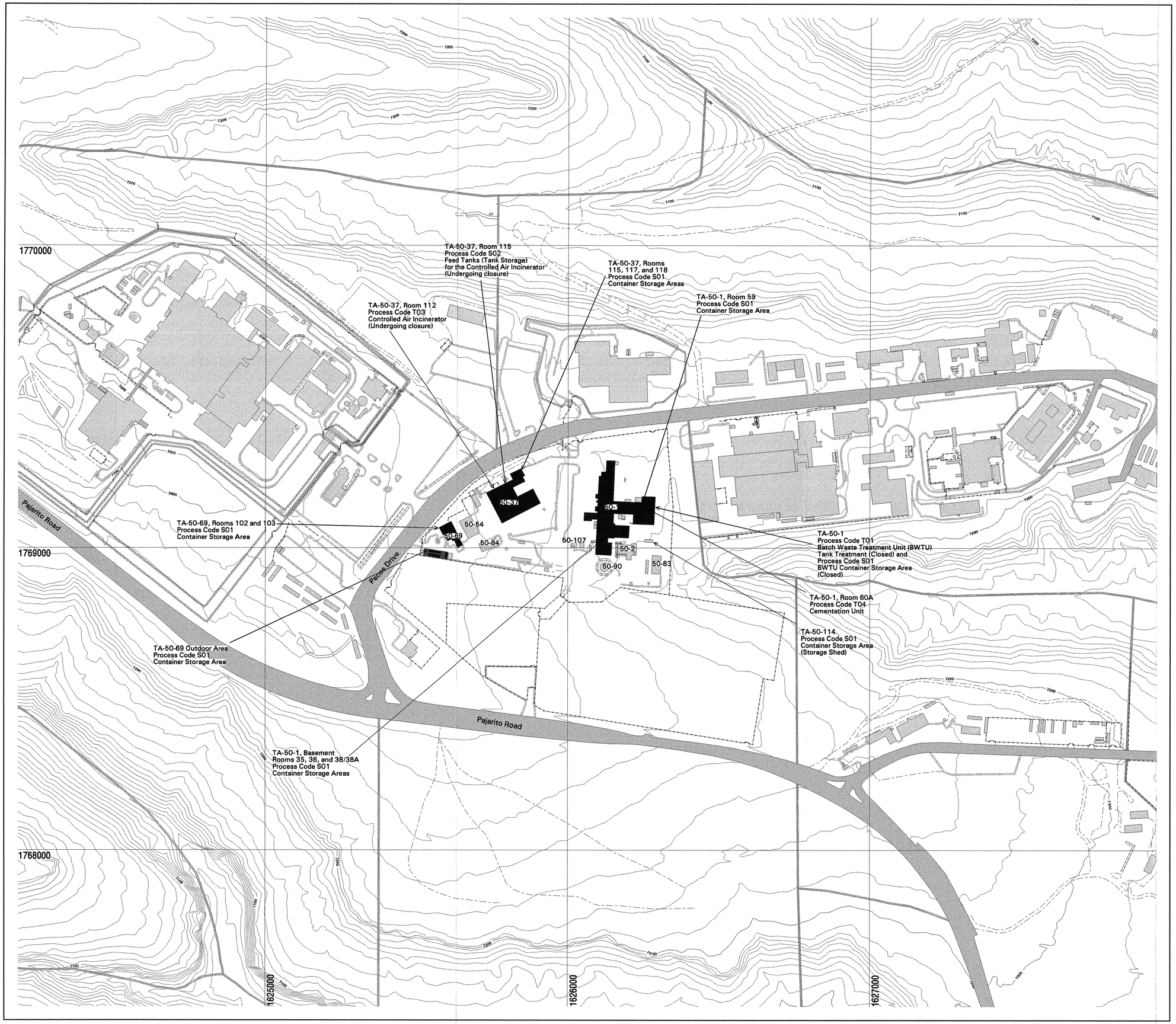

LEGEND

- Boundary, TA
- Contour, 10 foot
- Contour, 100 foot
- Fence, Industrial
- Fence, Security
- Retaining Wall
- Road, Paved
- Road, Dirt
- Structure
- Regulated Unit
- Structure Containing Regulated Unit(s)

15701-M

Contour Map Showing the Locations of the Hazardous and Mixed Waste Units at Technical Area (TA) 50

FACILITY for INFORMATION, MANAGEMENT, ANALYSIS and DISPLAY

EARTH & ENVIRONMENTAL SCIENCES DIVISION (EES-5)
LOS ALAMOS NATIONAL LABORATORY, Los Alamos, New Mexico

Produced by: Marcia Jones

Date: April 23, 1998 FIMAD Plot ID: G106308

N

State Plane Coordinate System, New Mexico Central Zone,
1983 North American Datum

Grid provides NM State Plane coordinates in feet.
Grid interval, in feet: 1000
Feet per inch on map = 150

SCALE 1:1800

0 46 92 138 184

METERS

0 150 300 450 600

FEET

NOTICE: The information on this map is provisional. Features locations are dependant on scale and symbology and their accuracy may not have been confirmed. Los Alamos National Laboratory boundary is based on legal description established in 1995. Contour data are from a September 1991 aerial survey. All other data are from various sources and are part of the FIMAD repository.

EXPLANATION OF PROCESS CODE LISTINGS AND DESIGN CAPACITIES AT TECHNICAL AREA (TA) 50, BUILDING 69

Description	Capacity (gallons)	Associated Structure No./Area
Line 1 S01 Container Storage		
Container storage area for hazardous waste (HW), mixed low-level waste (MLLW), and mixed transuranic waste (MTRUW)	1,500	TA-50-69, Rooms 102 and 103
Container storage area for HW, MLLW, and MTRUW	30,000	TA-50-69, Outdoor Area
TOTAL S01	**31,500**	

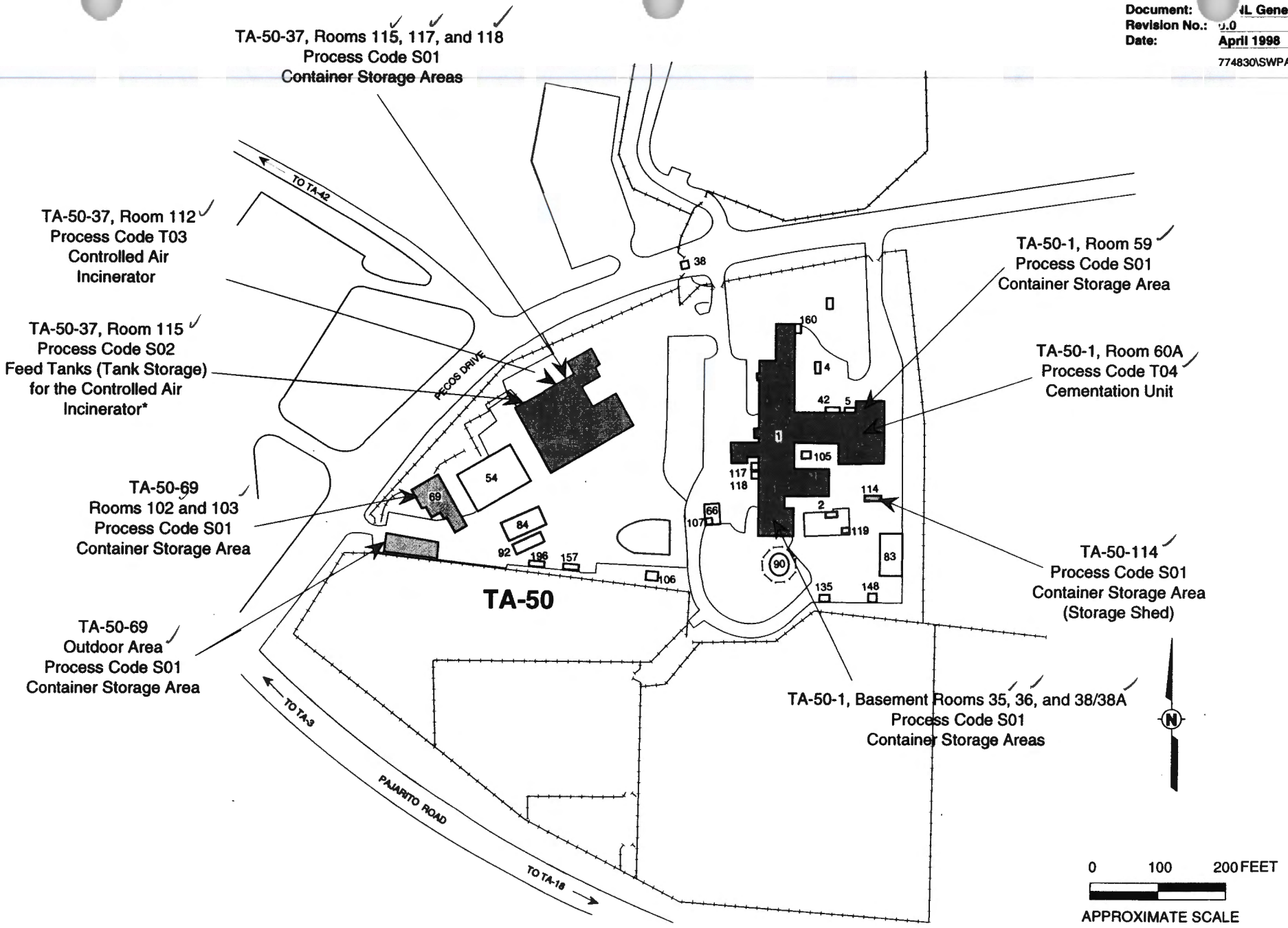

*Note: Unit is currently undergoing closure in accordance with New Mexico Administrative Code, Title 20, Chapter 4, Part 1, Subpart VI (3-1-97), requirements.

Figure 50-1
Technical Area (TA) 50 Site Location Map

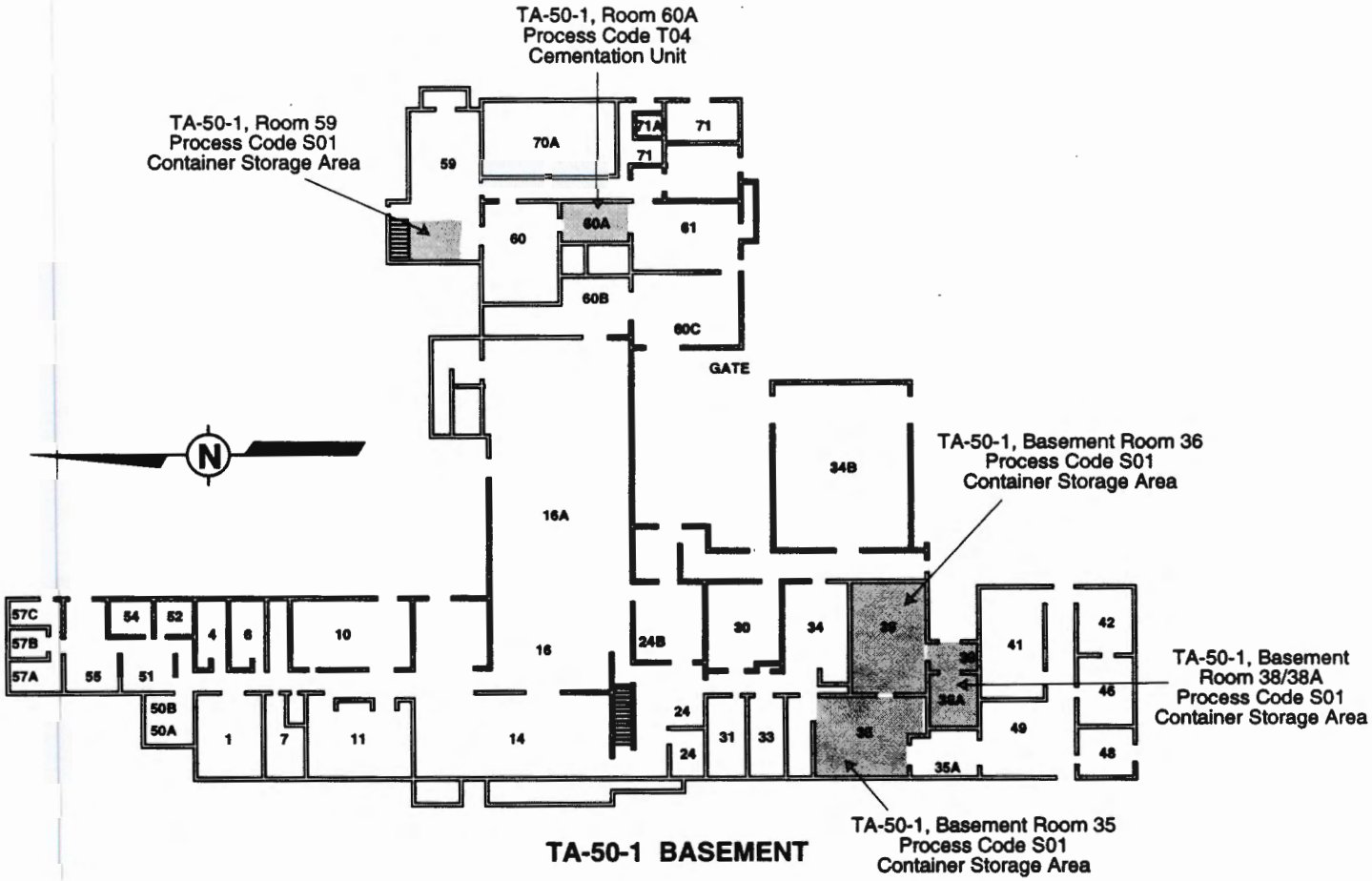

NOT TO SCALE

Figure 50-2
Technical Area (TA) 50, Building 1, Basement Floor Plan

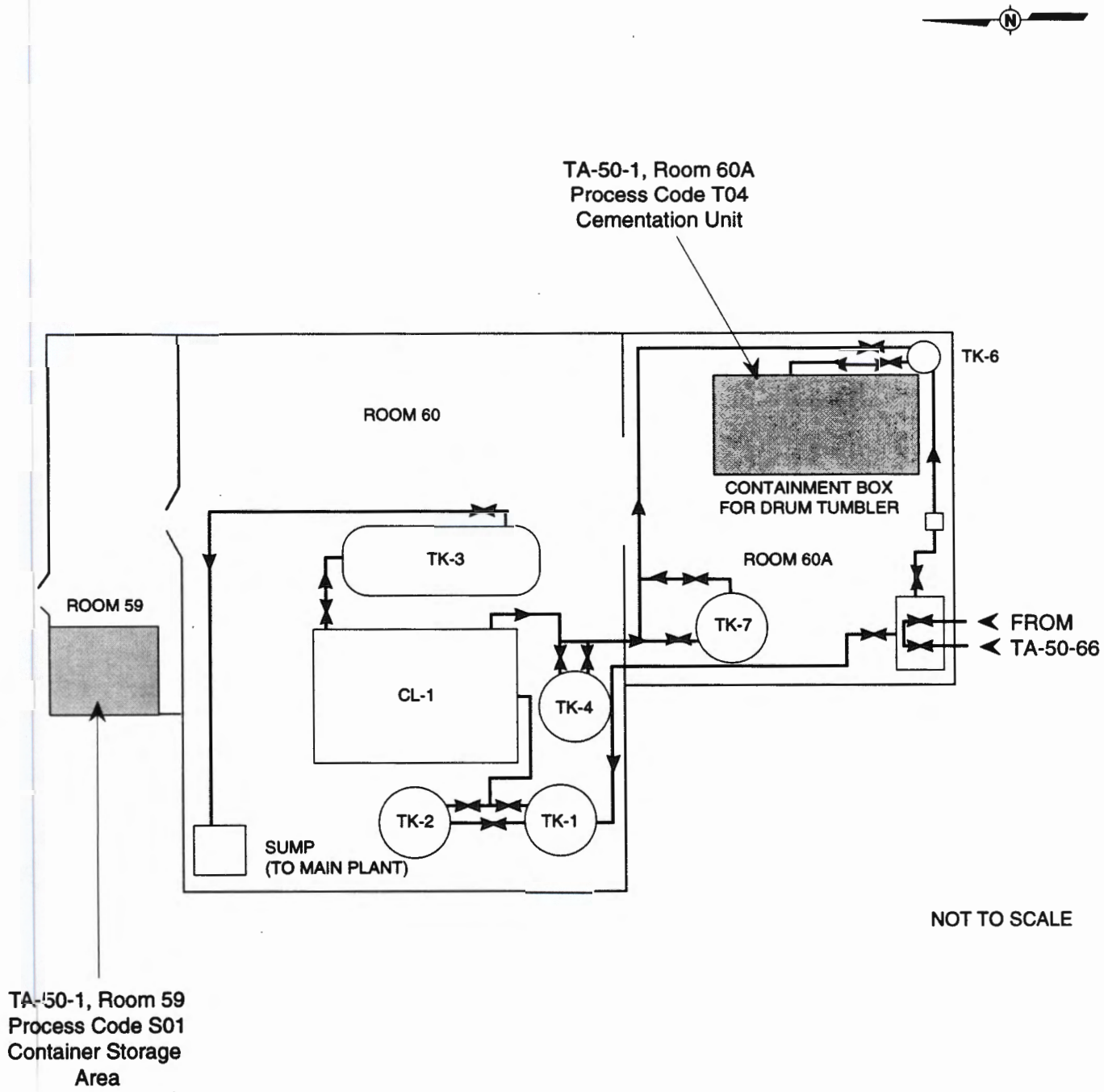

Figure 50-3
Technical Area (TA) 50, Building1, Rooms 59, 60, and 60A Detail

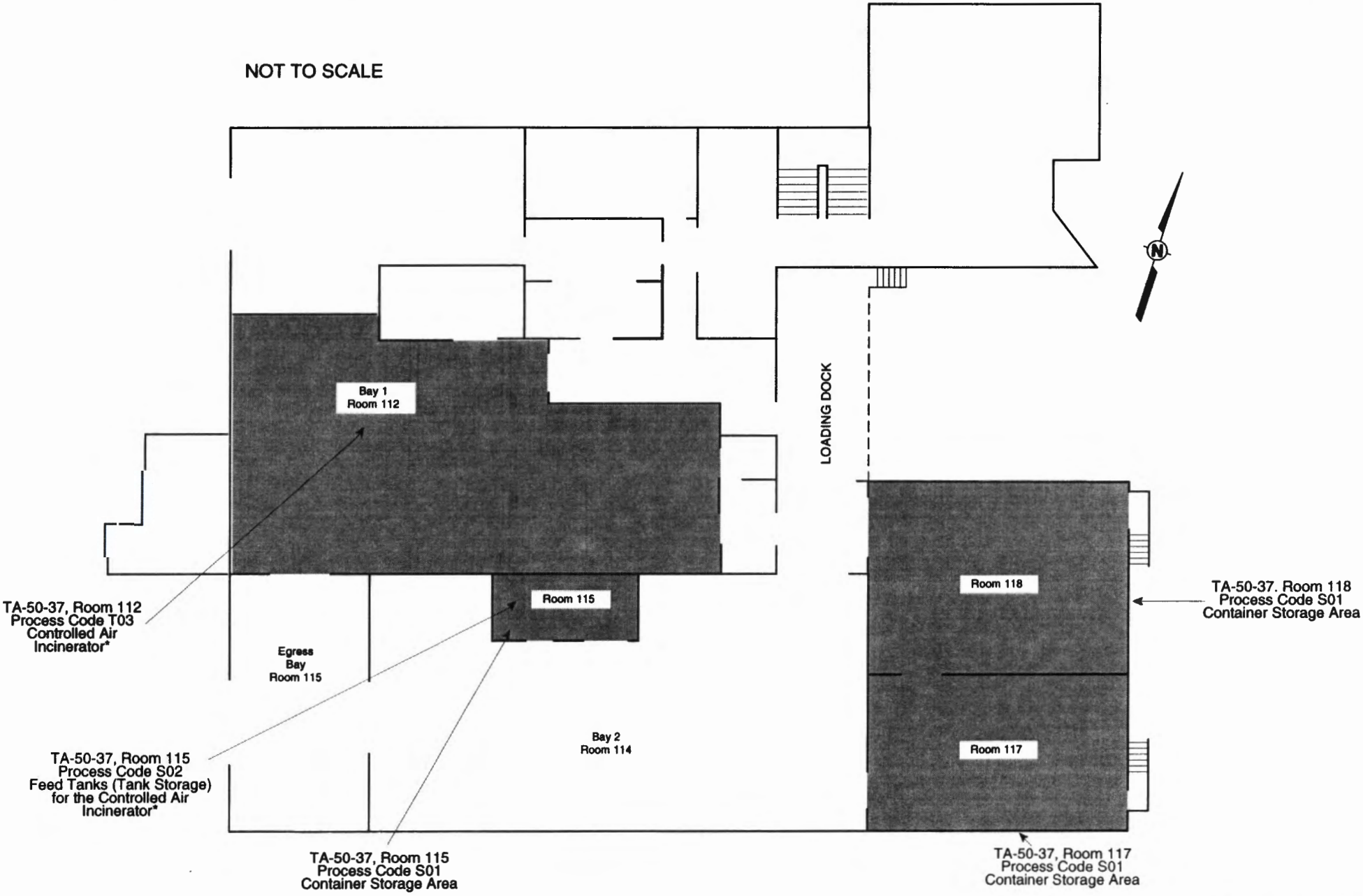

*Note: Unit is currently undergoing closure in accordance with New Mexico Administrative Code, Title 20, Chapter 4, Part 1, Subpart VI (3-1-97), requirements.

Figure 50-4
First Floor Plan Technical Area (TA) 50, Building 37, First Floor Plan

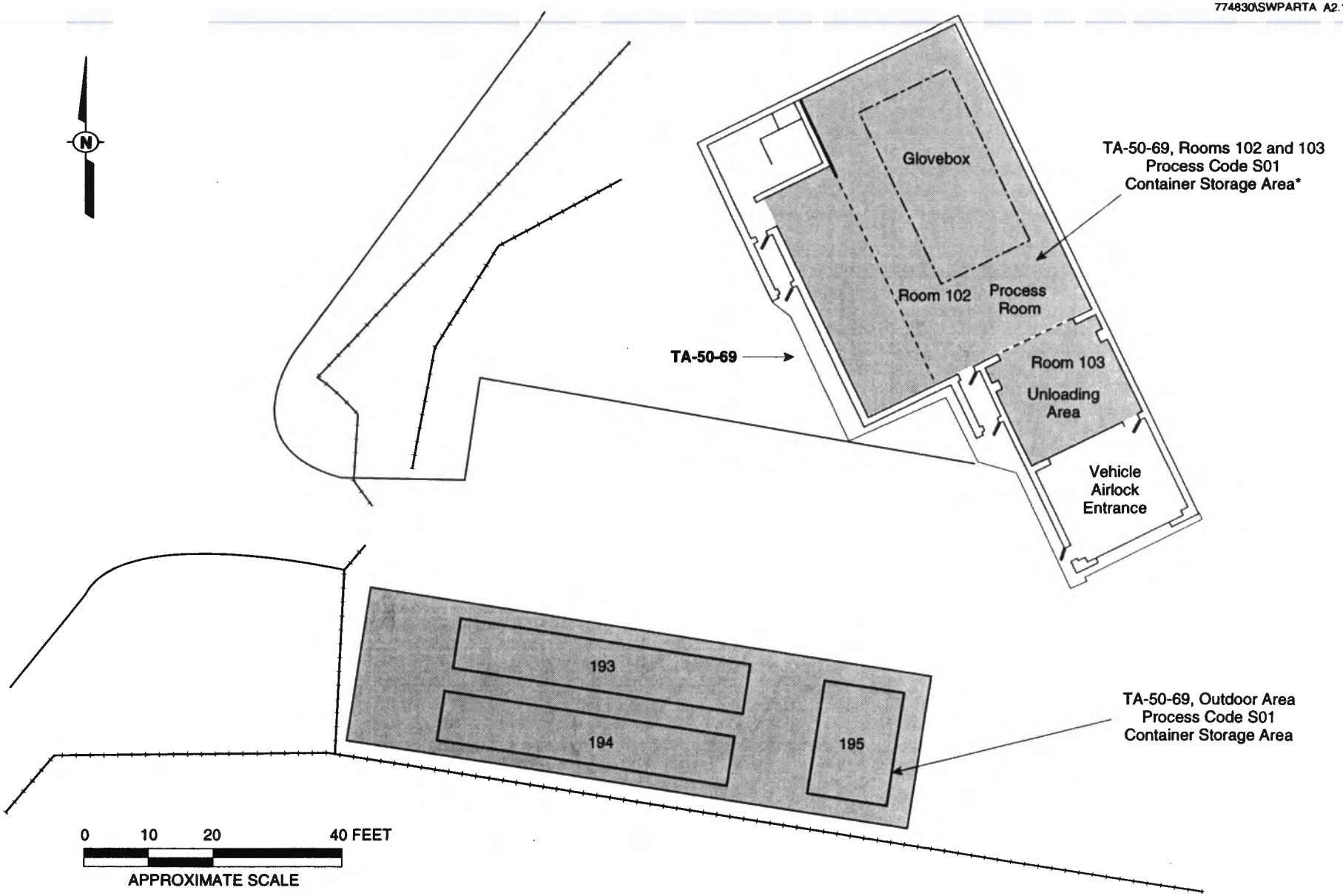

*Note: Container Storage Area in Building 69 does not include mezzanine.

Figure 50-5

Technical Area (TA) 50, Building 69, First Floor Plan

TA-50-1, Basement Room 35, Process Code S01, Container Storage Area
(Photograph taken 3/16/98)

TA-50-1, Basement Room 38/38A, Process Code S01, Container Storage Area
(Photograph taken 4/15/98)

TA-50-1, Room 59, Process Code S01, Container Storage Area
(Photograph taken 3/16/98)

TA-50-114, Process Code S01, Container Storage Area (Storage Shed)
(Photograph taken 3/16/98)

TA-50-1, Basement Room 36, Process Code S01, Container Storage Area
(Photograph taken 3/16/98)

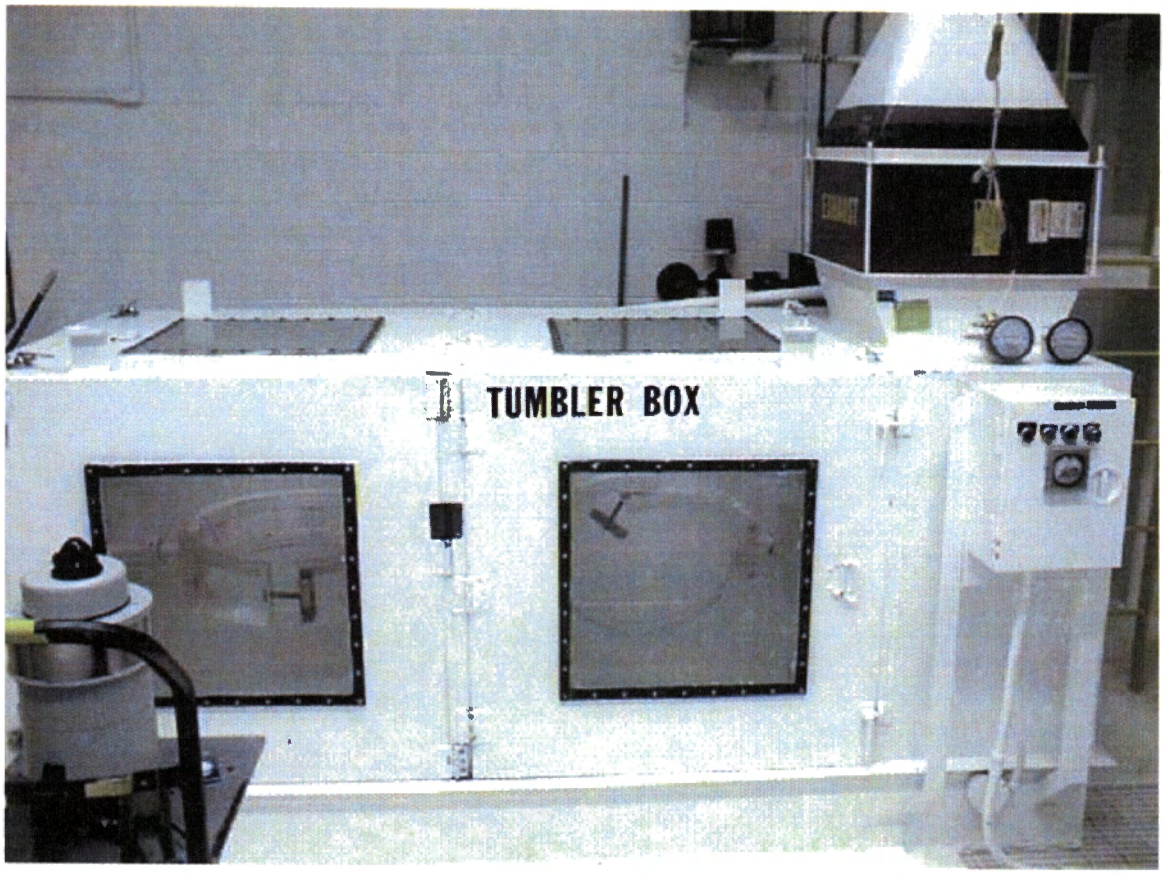

TA-50-1, Room 60A, Process Code T04, Cementation Unit
(Photograph taken 3/16/98)

TA-50-37, Room 115, Process Code S01, Container Storage Area
(Photograph taken 3/19/98)

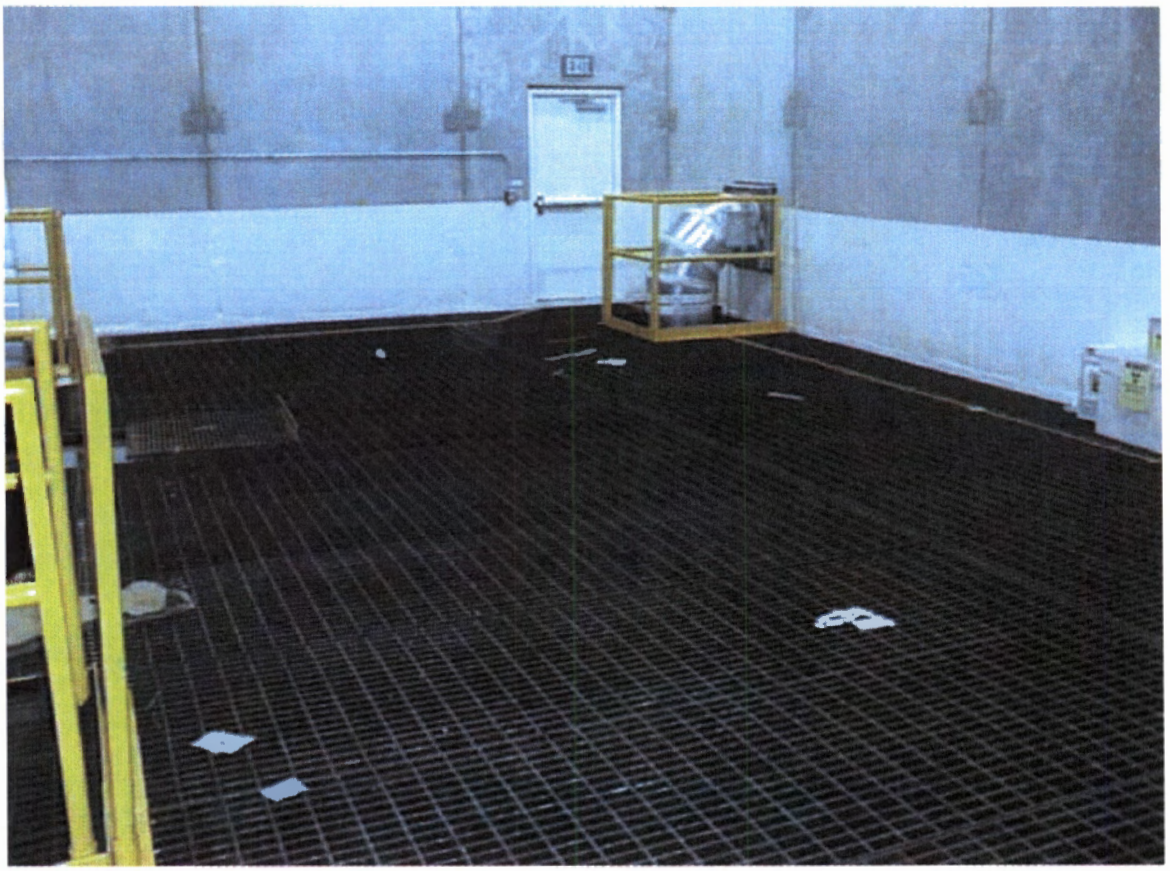

TA-50-37, Room 117, Process Code S01, Container Storage Area
(Photograph taken 3/19/98)

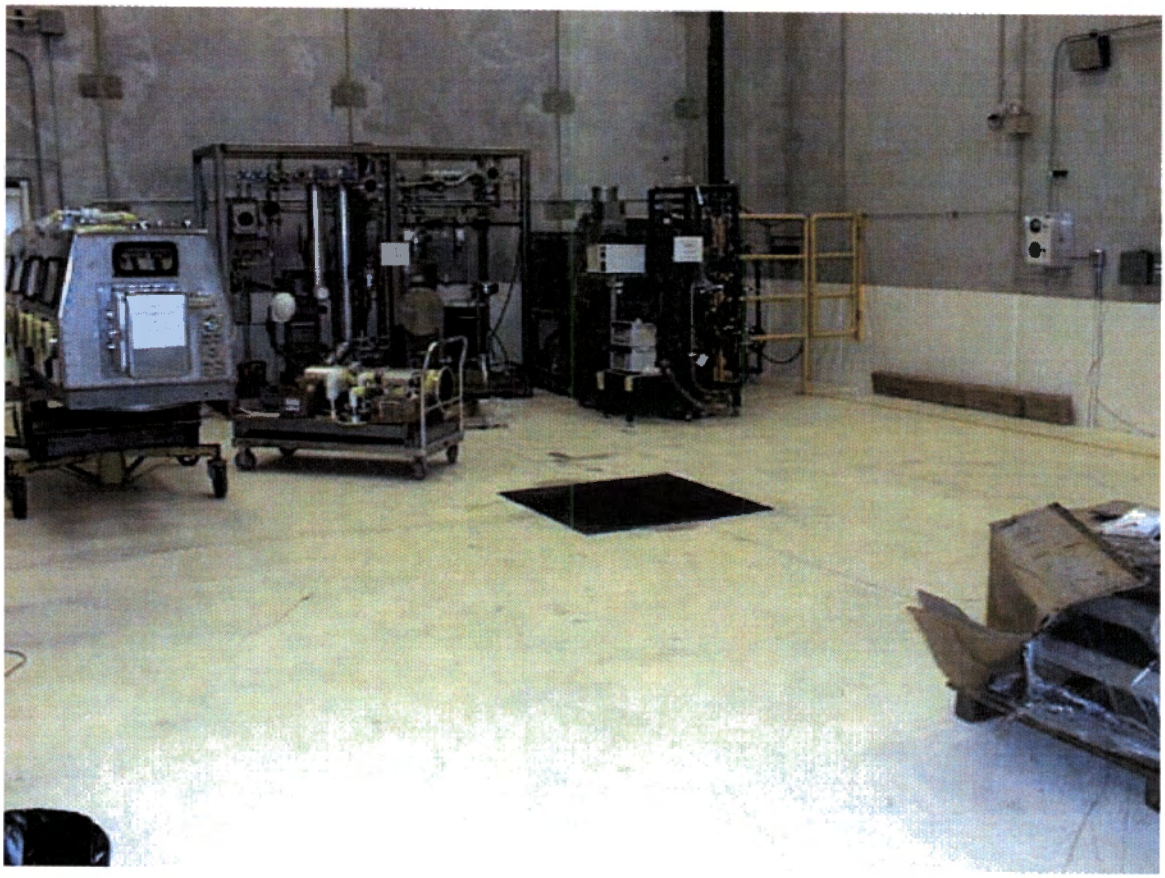

TA-50-37, Room 118, Process Code S01, Container Storage Area
(Photograph taken 3/19/98)

TA-50-37, Room 115, Process Code S02, Location of Feed Tanks (Tank Storage) for the Controlled Air Incinerator (Undergoing closure-units have been removed)
(Photograph taken 3/19/98)

TA-50-37, Room 112, Process Code T03, Location of Controlled Air Incinerator
(Undergoing closure-unit has been removed)
(Photograph taken 4/15/98)

TA-50-69, Rooms 102 and 103, Process Code S01, Container Storage Area
(Photograph taken 3/19/98)

TA-50-69, Outdoor Area, Process Code S01, Container Storage Area
(Photograph taken 3/19/98)

EXPLANATION OF PROCESS CODE LISTINGS AND DESIGN CAPACITIES AT TECHNICAL AREA (TA) 54, AREA L

Description	Capacity (gallons)	Associated Structure No./Area
Line 1 S01 Hazardous and Mixed Low-Level Waste Container Storage		
Container storage area (Modular Storage Building 68)	1,650	Area L, TA-54-68
Container storage area (Modular Storage Building 69)	1,650	Area L, TA-54-69
Container storage area (Modular Storage Building 70)	1,650	Area L, TA-54-70
Container storage area (Concrete Containment Structure)	17,220	Area L, TA-54-32
Container storage area (Packaging Building)	440	Area L, TA-54-31
Container storage areas (2 modular storage buildings, unnumbered) [a]	1,650 each	Area L
Container storage (of solids) within the fenced portion of Area L	198,000	Area L
Container storage area (Sampling Pad)	4,800	Area L, TA-54-36
Container storage area (Transportation Pad)	8,400	Area L, TA-54-58
Container storage pad/Storage Dome 215 (Area 1)	100,000	Area L, TA-54-215
Container storage area (Area 2)[b]	21,120	Area L
Proposed container storage area (Area 3)[b]	14,080	Area L

[a] These container storage areas were requested in "Proposed Modifications to Los Alamos National Laboratory RCRA Operating Permit," LANL, 1993. The placement of these sheds will proceed as described therein.

[b] This container storage area is proposed for mixed waste storage, as requested in the "RCRA Part A Permit Application for Mixed Waste, Revision 1.0," LANL, 1993. However, the area is permitted for storage of nonliquid hazardous waste.

EXPLANATION OF PROCESS CODE LISTINGS AND DESIGN CAPACITIES AT TECHNICAL AREA (TA) 54, AREA L (Continued)

Description	Capacity (gallons)	Associated Structure No./Area
Proposed container storage area (Area 4)[b]	11,000	Area L
Container storage area (Area 5)[b]	42,240	Area L
Container storage area/gas cylinder area (Area 6)	23,760	Area L
Proposed container storage area/gas cylinder area (Area 7)	1,950	Area L, TA-54-216
Retrievable Storage Shaft No. 36	300	Area L
Retrievable Storage Shaft No. 37	300	Area L
TOTAL S01	**453,810**	

EXPLANATION OF PROCESS CODE LISTINGS AND DESIGN CAPACITIES AT TECHNICAL AREA (TA) 54, AREA L (Continued)

Description	Capacity (gallons)	Associated Structure No./Area
Line 2 S02 Hazardous Waste Tank Storage		
Two open-top steel tanks[b] (located on Pad TA-54-35)	1,660 each	Area L, TA-54-35
TOTAL S02	**3,320**	

[b] The two open-top steel tanks are permitted for both storage (S02) and treatment (T01).

EXPLANATION OF PROCESS CODE LISTINGS AND DESIGN CAPACITIES AT TECHNICAL AREA (TA) 54, AREA L (Continued)

Description	Capacity (gallons)	Associated Structure No./Area
Line 3 T01 Hazardous Waste Tank Treatment		
Two open-top steel tanks[c] (located on Pad TA-54-35)	1,660 each	Area L, TA-54-35
TOTAL T01	**3,320**	

[c] The two open-top steel tanks are permitted for both storage (S02) and treatment (T01).

EXPLANATION OF PROCESS CODE LISTINGS AND DESIGN CAPACITIES AT TECHNICAL AREA (TA) 54, AREA L (Continued)

Description	Capacity (cubic yards)	Associated Structure No./Area
Line 4 D80 Landfill		
Material Disposal Area L (This unit consists of Impoundments B, C, and D and Shafts 1, 13-17, and 19-34)	927	Area L
TOTAL D80	**927**	

EXPLANATION OF PROCESS CODE LISTINGS AND DESIGN CAPACITIES AT TECHNICAL AREA (TA) 54, AREA G

Description	Capacity (gallons)	Associated Structure No./Area
Line 1 S01 Container Storage for Hazardous Waste, Mixed Low-Level Waste, and Mixed Transuranic Waste		
Container storage area (Storage Shed 8)	13,000	Area G, TA-54-8
Container storage areas (Storage Sheds 1027, 1028, 1030, and 1041 on Storage Pad No. 7)	2,750 each	Area G; TA-54-1027, TA-54-1028, TA-54-1030, and TA-54-1041
Container storage area (Storage Dome 226/Storage Pad No. 1)	970,000	Area G, TA-54-226
Container storage area (Storage Pad No. 2)	430,045	Area G
Container storage area (Storage Pad No. 4)	970,000	Area G
Container storage areas (Storage Domes 229 (A), 230 (B), 231 (C), and 232 (D)	790,000 each	Area G; TA-54-229, TA-54-230, TA-54-231, and TA-54-232
Container storage area (Drum Prep Facility)	33,000	Area G, TA-54-33
Container storage area (Storage Dome 48/Storage Pad No. 3)	300,000	Area G, TA-54-48
Container storage area (Storage Dome 49/Storage Sheds 144, 145, 146, and 177/Storage Pad No. 5)	240,000	Area G, TA-54-49, TA-54-144, TA-54-145, TA-54-146, and TA-54-177
Container storage areas (Storage Domes 153 and 283/Storage Pad No. 6)	900,000	Area G, TA-54-153, TA-54-283
Container storage area (Storage Dome 224/Storage Pad No. 8)	300,000	Area G, TA-54-224
Retrievable Storage Shaft No. 145	2,475	Area G
Retrievable Storage Shaft No. 146	2,475	Area G
TOTAL S01	**7,331,995**	

EXPLANATION OF PROCESS CODE LISTINGS AND DESIGN CAPACITIES AT TECHNICAL AREA (TA) 54, AREA G (Continued)

Description	Capacity (cubic yards)	Associated Structure No./Area
Line 2 D80 Landfill		
Material Disposal Area G (This unit includes Shaft 124 and Pit 29)	14	Area G
TOTAL D80	**14**	

EXPLANATION OF PROCESS CODE LISTING AND DESIGN CAPACITY FOR TECHNICAL AREA (TA) 54, MATERIAL DISPOSAL AREA (MDA) H LANDFILL

Description	Capacity (cubic yards)	Associated Structure No./Area
Line 1 D80 Landfill		
Material Disposal Area H (Shaft 9)	63	Area H
TOTAL D80	**63**	

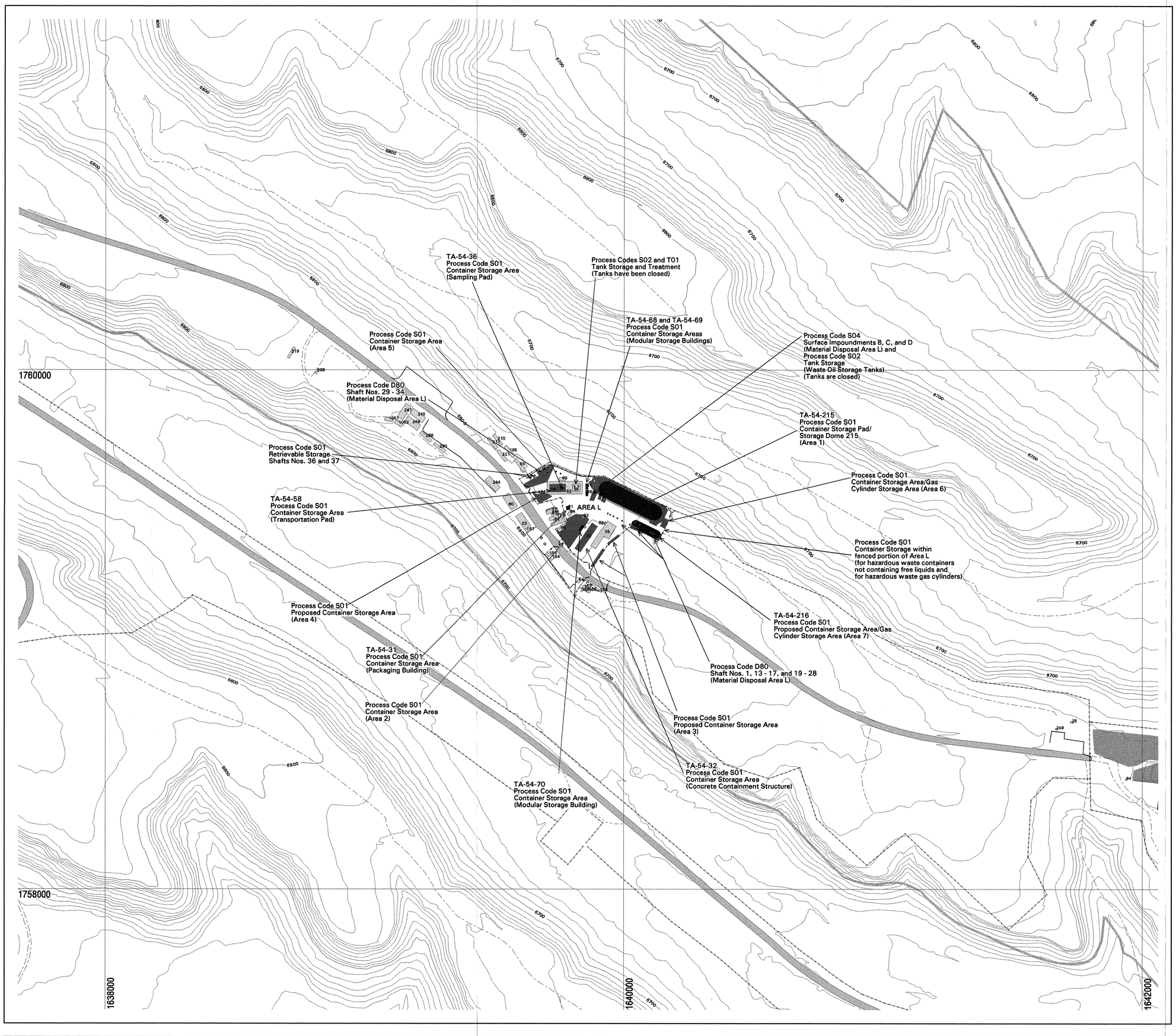

LEGEND

- Boundary, TA
- Contour, 10 foot
- Contour, 100 foot
- Fence, Industrial
- Fence, Security
- Road, Paved
- Road, Dirt
- Area Boundary
- Pit
- Structure not Associated with a Regulated Unit
- Regulated Unit
- Structure Associated with a Regulated Unit

15701-N

Contour Map Showing the Locations of the Hazardous and Mixed Waste Units at Technical Area (TA) 54, Area L

FACILITY for INFORMATION, MANAGEMENT, ANALYSIS and DISPLAY
EARTH & ENVIRONMENTAL SCIENCES DIVISION (EES-6)
Los Alamos National Laboratory, Los Alamos, New Mexico

Produced by: Marcia Jones
Date: April 28, 1998
FIMAD Plot ID: G106321

N

State Plane Coordinate System, New Mexico Central Zone.
1983 North American Datum

Grid provides NM State Plane coordinates in feet.
Grid interval, in feet: 2000
Feet per inch on map = 175

SCALE 1:2100

0 53 106 159 212
METERS

0 175 350 525 700
FEET

NOTICE: The information on this map is provisional. Feature locations are dependant on scale and symbology and their accuracy may not have been confirmed. Los Alamos National Laboratory boundary is based on legal description established in 1995. Contour data are from a September 1991 aerial survey. All other data are from various sources and are part of the FIMAD repository.

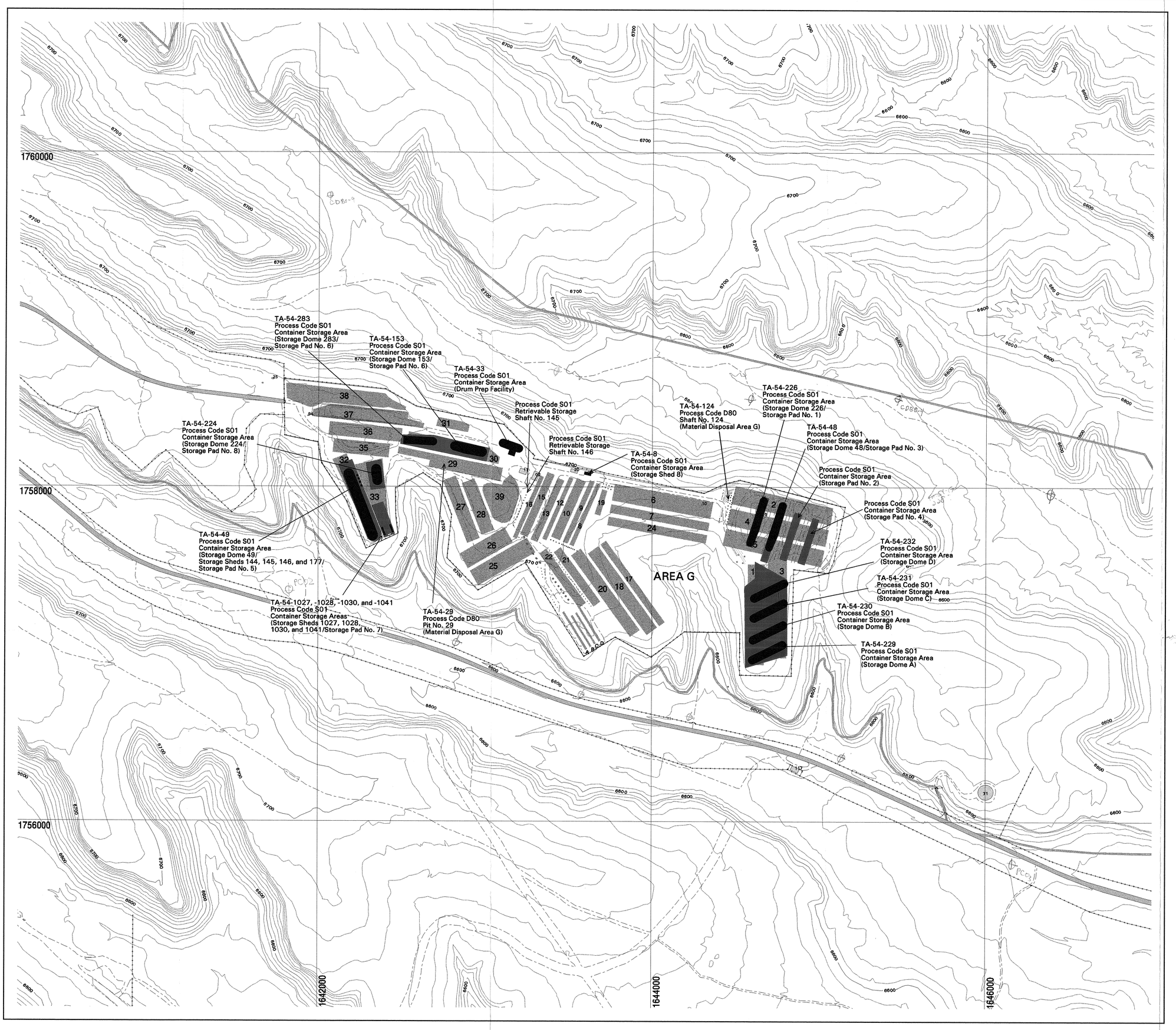

LEGEND

- Boundary, TA
- Contour, 10 foot
- Contour, 100 foot
- Fence, Industrial
- Fence, Security
- Road, Paved
- Road, Dirt
- Area Boundary
- Pit or Trench
- Structure Not Associated with a Regulated Unit
- Regulated Unit
- Structure Associated with a Regulated Unit

15701-O

Contour Map Showing the Locations of the Hazardous and Mixed Waste Units at Technical Area (TA) 54, Area G

FACILITY for INFORMATION, MANAGEMENT, ANALYSIS and DISPLAY
EARTH & ENVIRONMENTAL SCIENCES DIVISION (EES-5)

Produced by: Marcia Jones
Date: April 23, 1998

FIMAD Plot ID: G106399

N

State Plane Coordinate System, New Mexico Central Zone, 1983 North American Datum

Grid provides NM State Plane coordinates in feet.
Grid interval, in feet: 2000
Feet per inch on map = 270

SCALE 1:3240

0 82 164 246 328

METERS

0 270 540 810 1080

FEET

NOTICE: The information on this map is provisional. Feature locations are dependant on scale and symbology and their accuracy may not have been confirmed. Los Alamos National Laboratory boundary is based on legal description established in 1999. Contour data are from a September 1991 aerial survey. All other data are from various sources and are part of the FIMAD repository.

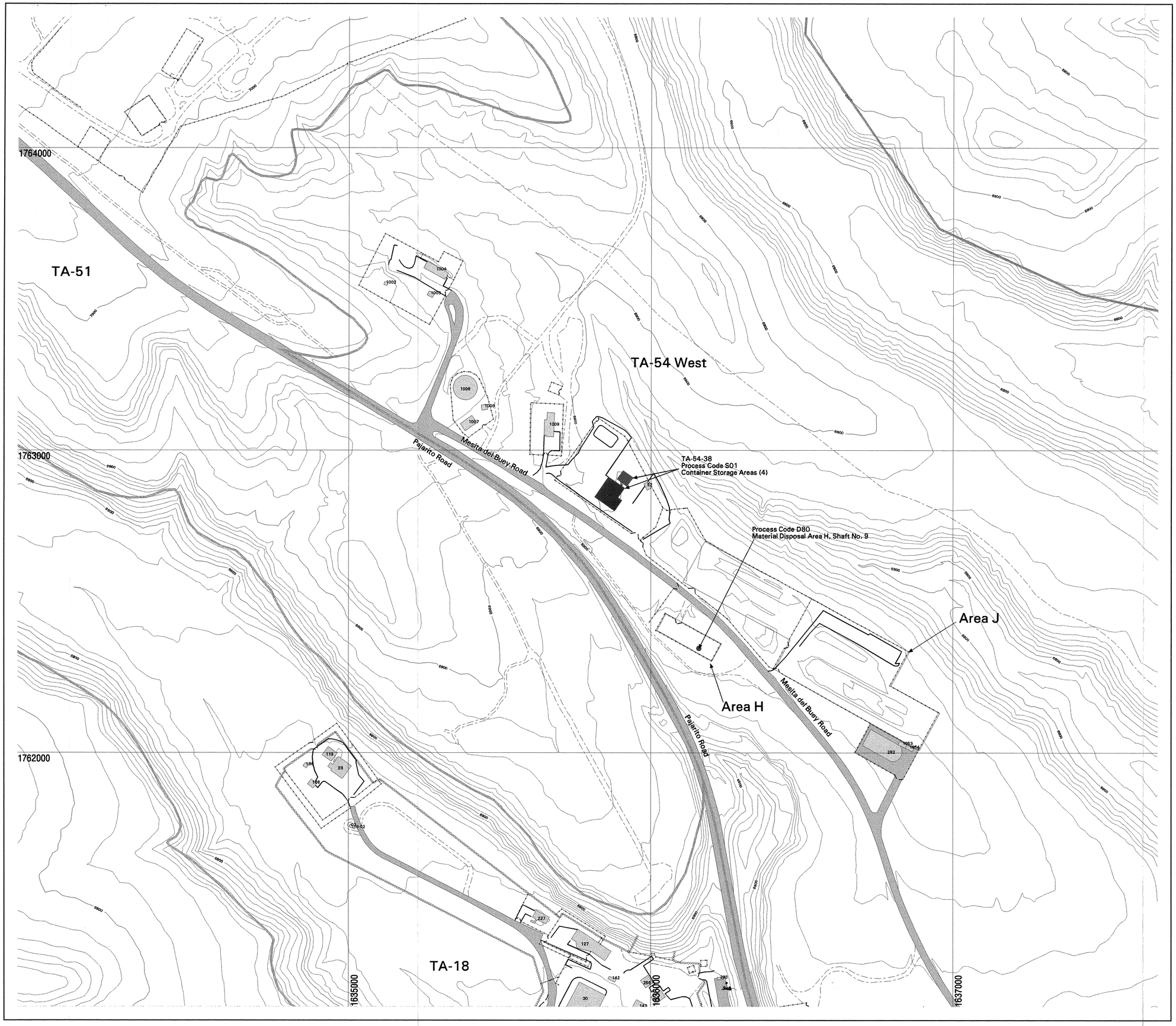

LEGEND

- Boundary, Los Alamos National Laboratory
- Boundary, TA
- Contour, 10 foot
- Contour, 100 foot
- Fence, Industrial
- Fence, Security
- Road, Paved
- Road, Dirt
- Road/Trail
- Area Boundary
- Structure
- Regulated Unit
- Structure Containing Regulated Units

Contour Map Showing the Locations of the Hazardous and Mixed Waste Units at Technical Area (TA) 54 West and TA-54, Material Disposal Area H

15701-P

FACILITY for INFORMATION, MANAGEMENT, ANALYSIS and DISPLAY
EARTH & ENVIRONMENTAL SCIENCES DIVISION (EES-5)
LOS ALAMOS NATIONAL LABORATORY, Los Alamos, New Mexico

Produced by: Marcia Jones
Date: April 22, 1998
FIMAD Plot ID: G106271

N

State Plane Coordinate System, New Mexico Central Zone.
1983 North American Datum

Grid provides NM State Plane coordinates in feet.
Grid interval, in feet: 1000
Feet per inch on map = 150

SCALE 1:1800

0 46 92 138 184

METERS

0 150 300 450 600

FEET

NOTICE: The information on this map is provisional. Feature locations are dependant on scale and symbology and their accuracy may not have been confirmed. Los Alamos National Laboratory boundary is based on legal description established in 1996. Contour data are from a September 1991 aerial survey. All other data are from various sources and are part of the FIMAD repository.

EXPLANATION OF PROCESS CODE LISTINGS AND DESIGN CAPACITIES AT TECHNICAL AREA (TA) 54 WEST

Description	Capacity (gallons)	Associated Structure No./Area
Line 1 S01 Container Storage		
Container storage area for hazardous waste (HW), mixed low-level waste (MLLW), and mixed transuranic waste (MTRUW)	2,200	TA-54-38, High Bay
Container storage area for HW, MLLW, and MTRUW	880	TA-54-38, Low Bay
Container storage area for HW, MLLW, and MTRUW	660	TA-54-38, Loading Dock
Container storage area for HW, MLLW, and MTRUW	7,920	TA-54-38, Outdoor Area
TOTAL S01	**11,660**	

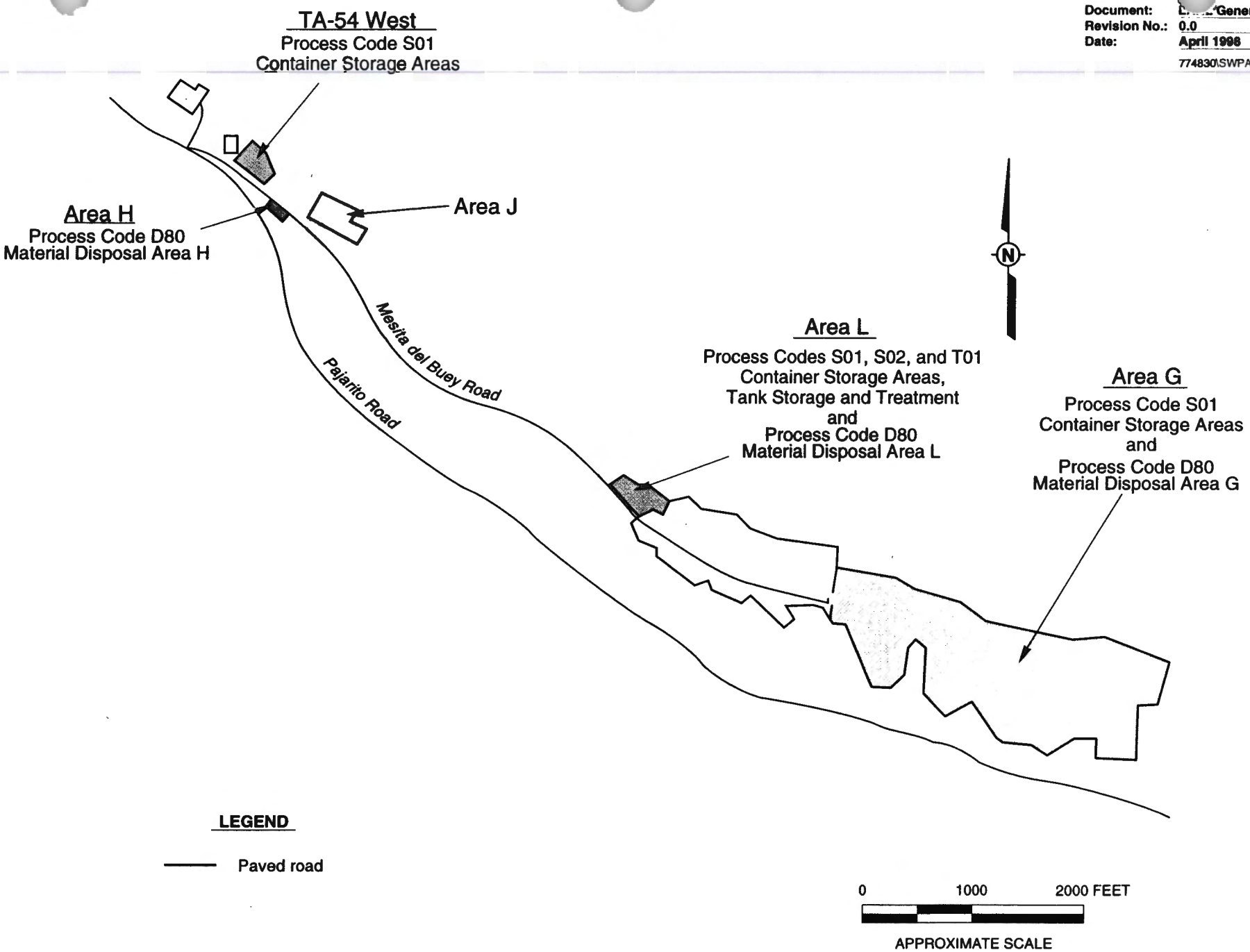

Figure 54-1
Technical Area (TA) 54 Site Location Map

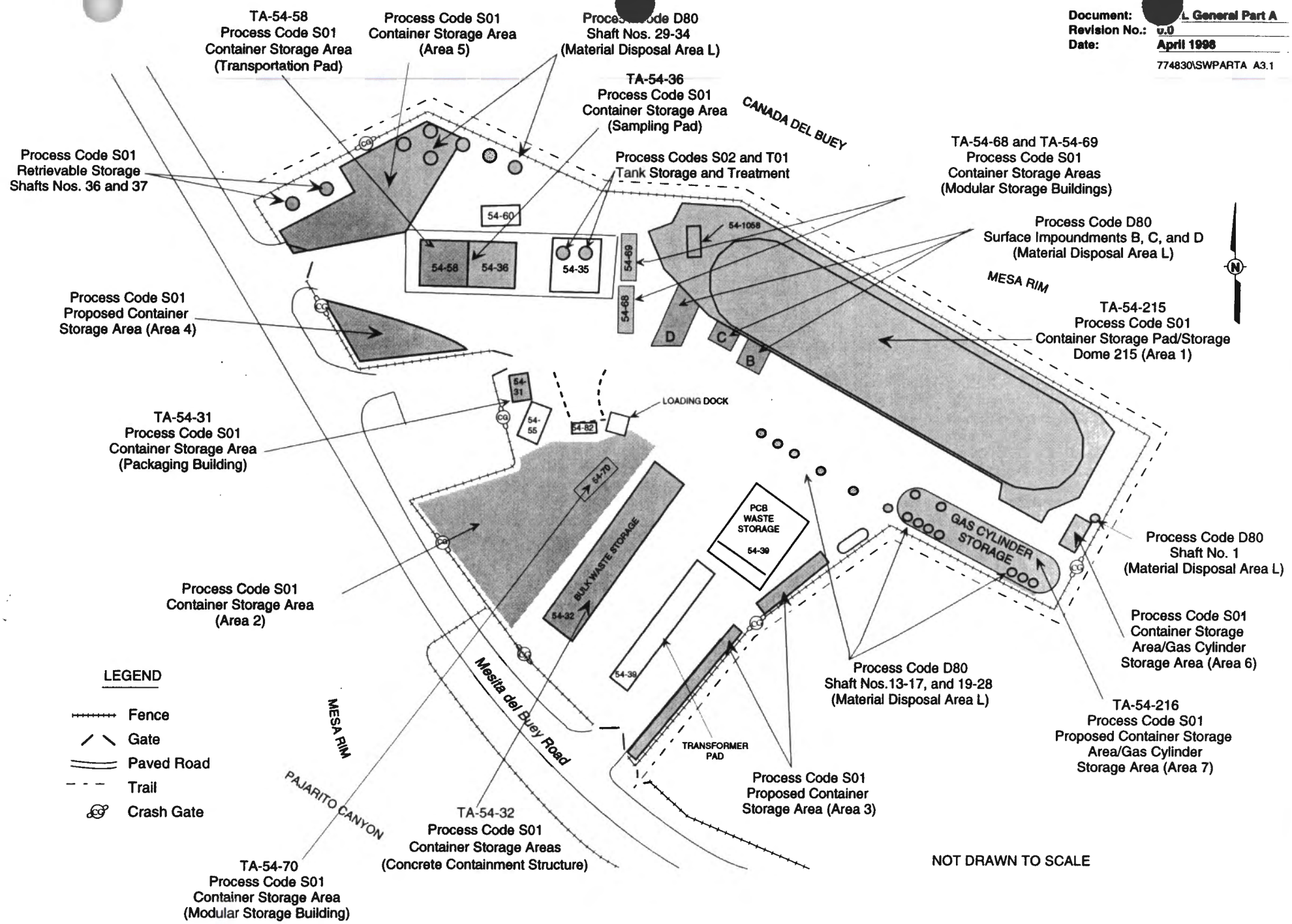

Figure 54-2
Technical Area (TA) 54, Area L

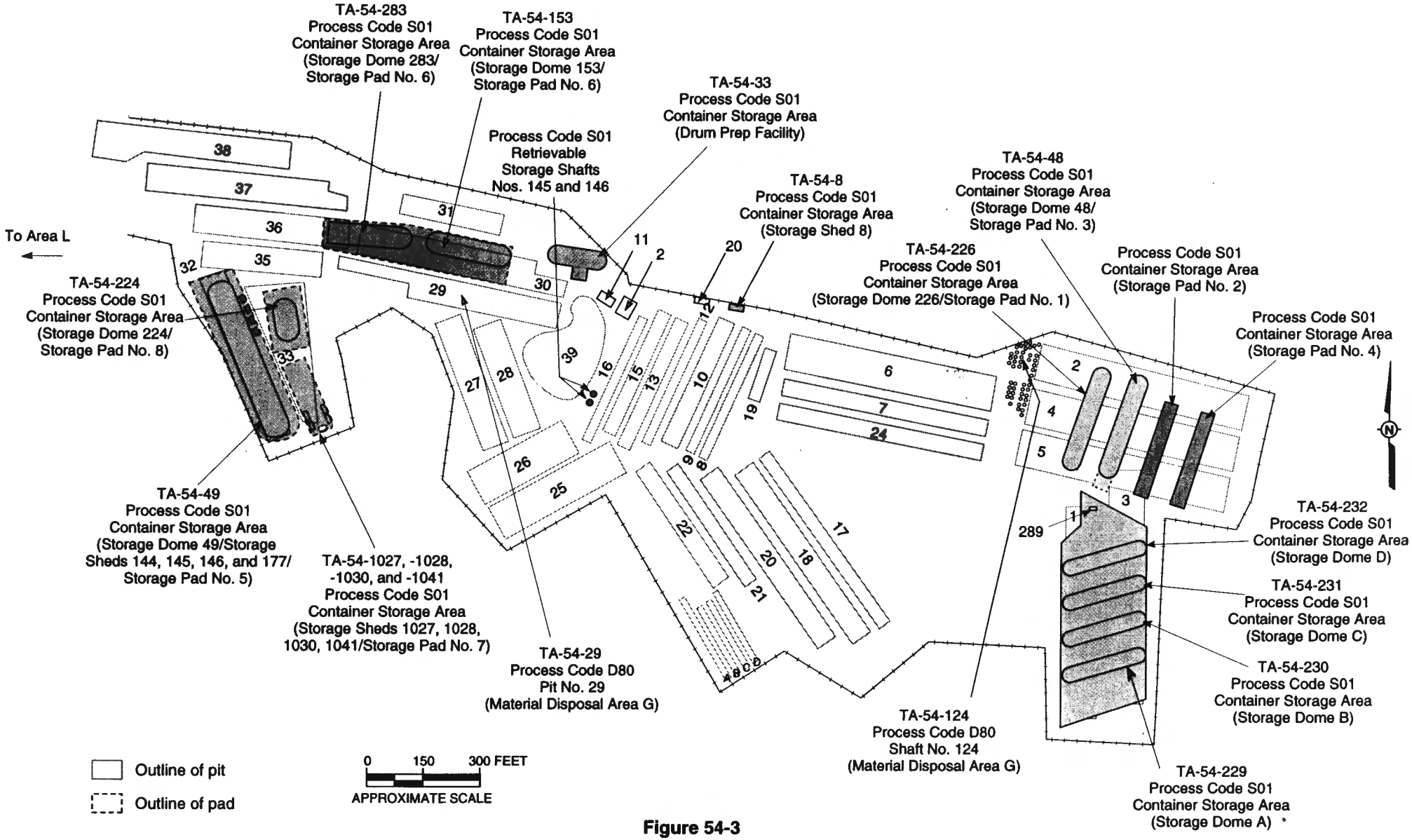

Figure 54-3

Technical Area (TA) 54, Area G

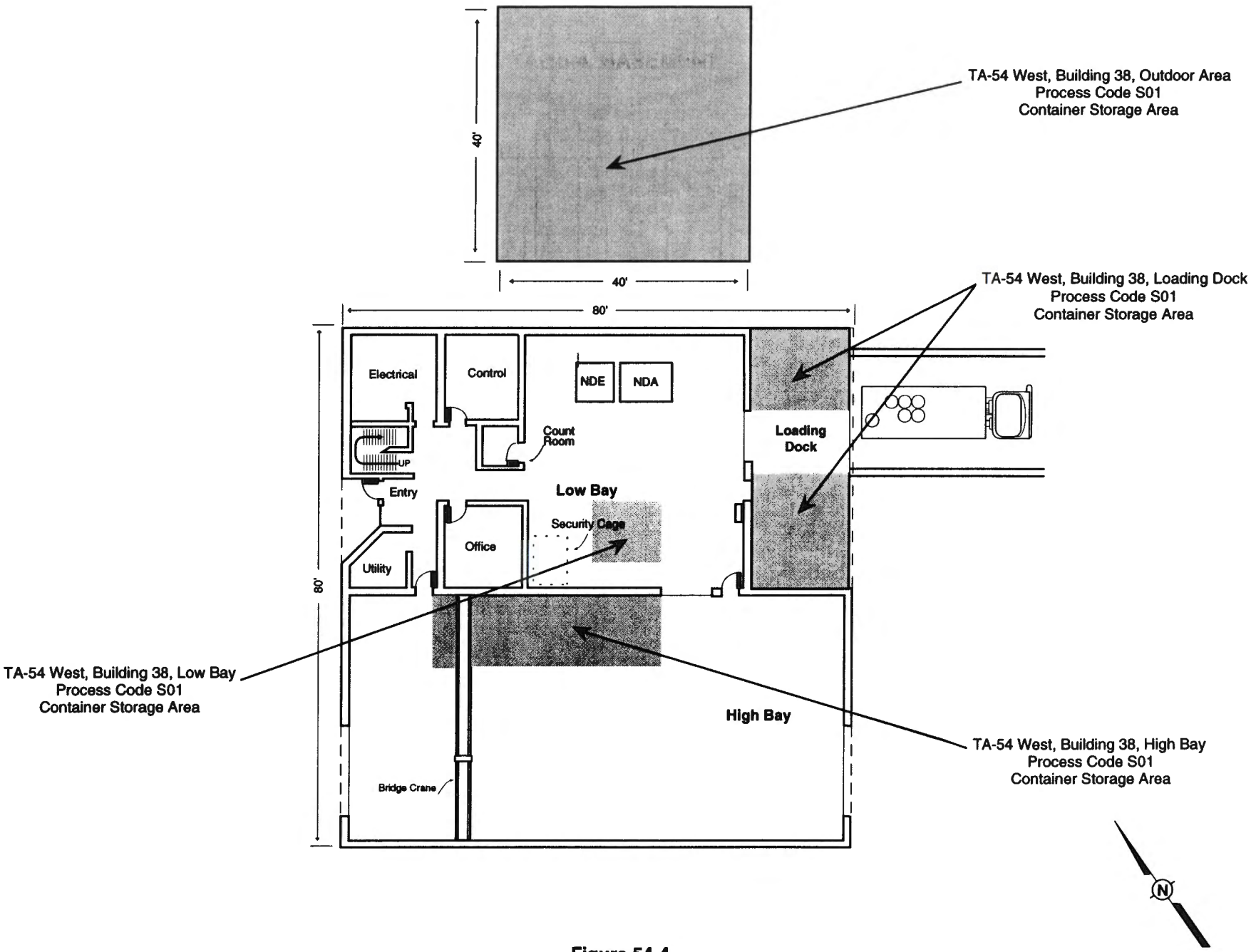

Figure 54-4
Technical Area (TA) 54 West, Building 38, First Floor Plan

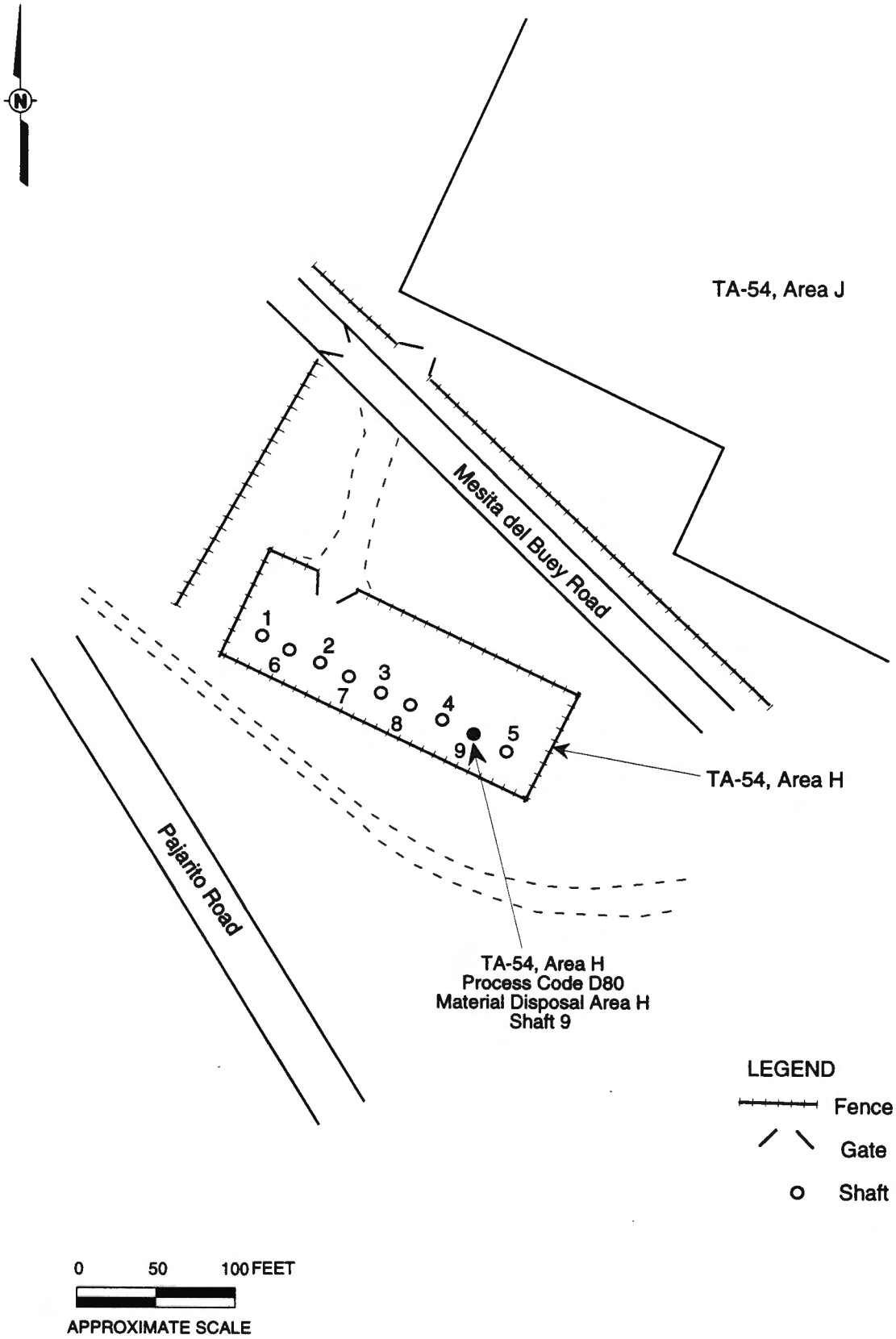

Figure 54-5
Technical Area (TA) 54, Area H

TA-54-68, Area L, Process Code S01, Container Storage Area
(Modular Storage Building 68)
(Photograph taken 3/19/98)

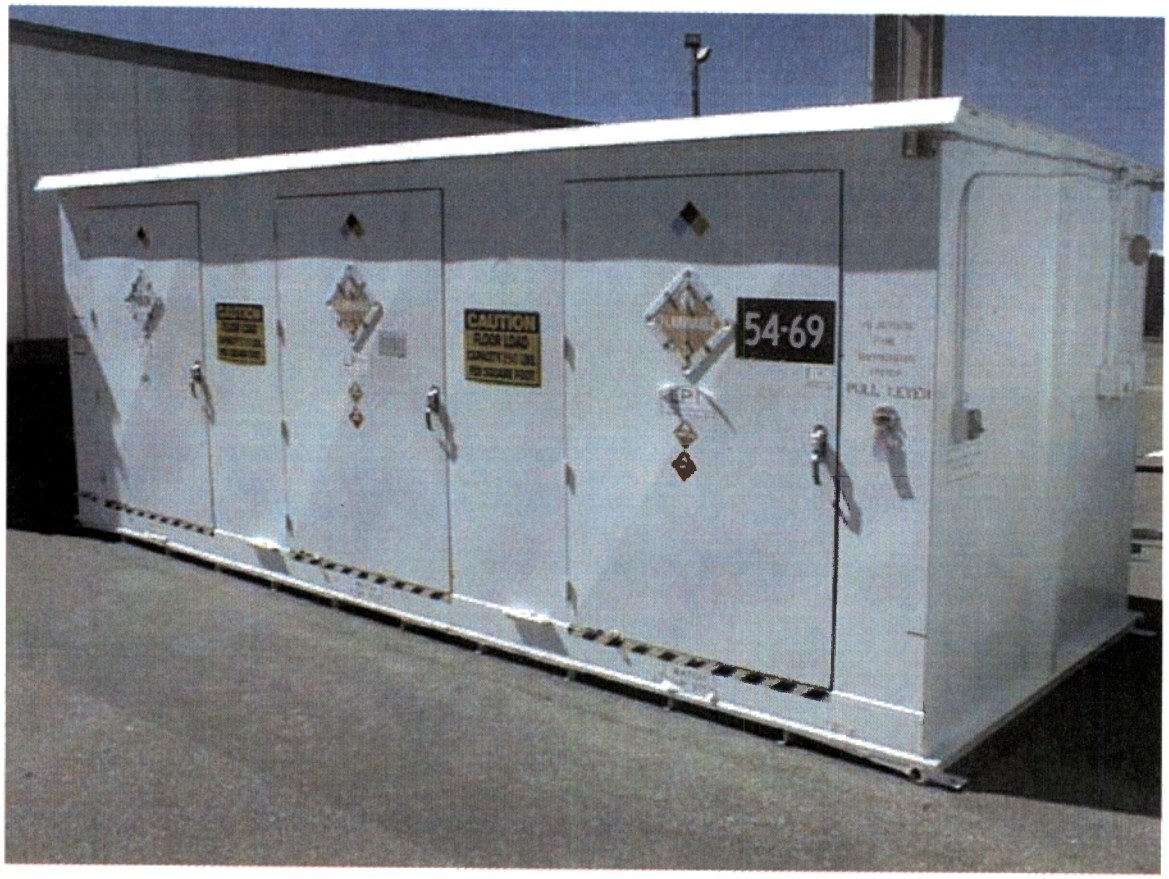

TA-54-69, Area L, Process Code S01, Container Storage Area
(Modular Storage Building 69)
(Photograph taken 3/19/98)

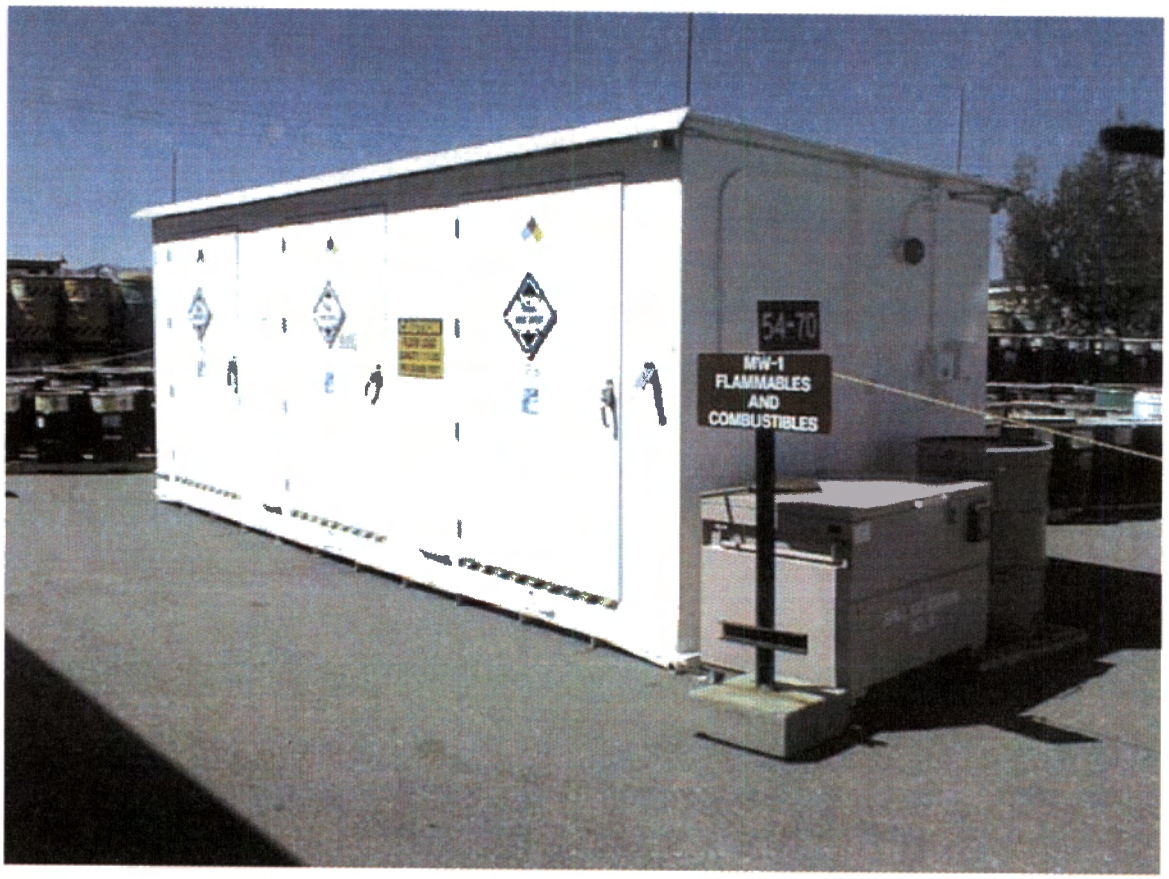

TA-54-70, Area L, Process Code S01, Container Storage Area
(Modular Storage Building 70)
(Photograph taken 3/19/98)

TA-54-32, Area L, Process Code S01, Container Storage Area
(Concrete Containment Stucture)
(Photograph taken 3/19/98)

TA-54-31, Area L, Process Code S01, Container Storage Area
(Packaging Building)
(Photograph taken 3/19/98)

TA-54-36, Area L, Process Code S01, Container Storage Area (Sampling Pad)
(Located on Pad No. 36)
(Photograph taken 3/19/98)

TA-54-58, Area L, Process Code S01, Container Storage Area (Transportation Pad)
(Photograph taken 3/19/98)

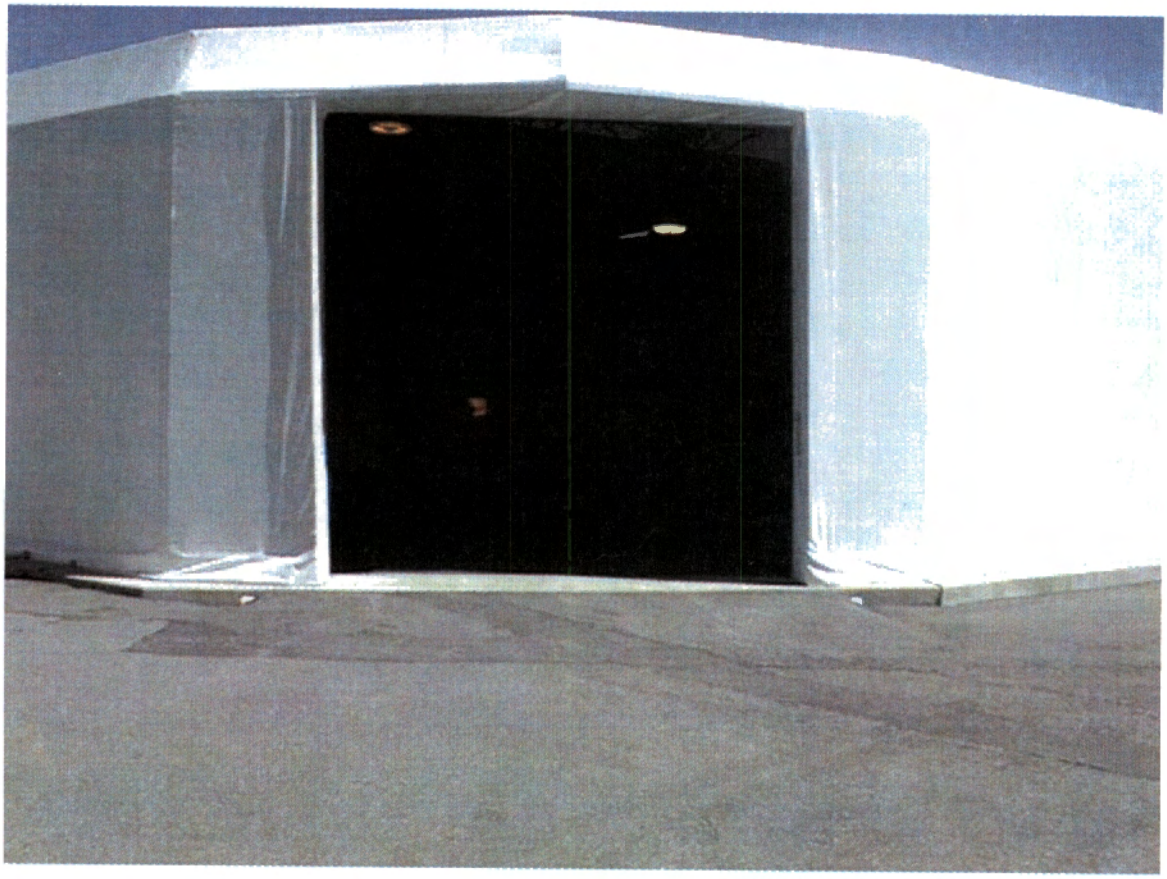

TA-54-215, Area L, Process Code S01, Container Storage Pad/
Storage Dome 215 (Area 1)
(Photograph taken 3/19/98)

TA-54, Area L, Process Code S01, Container Storage Area (Area 2)
(Photograph taken 3/19/98)

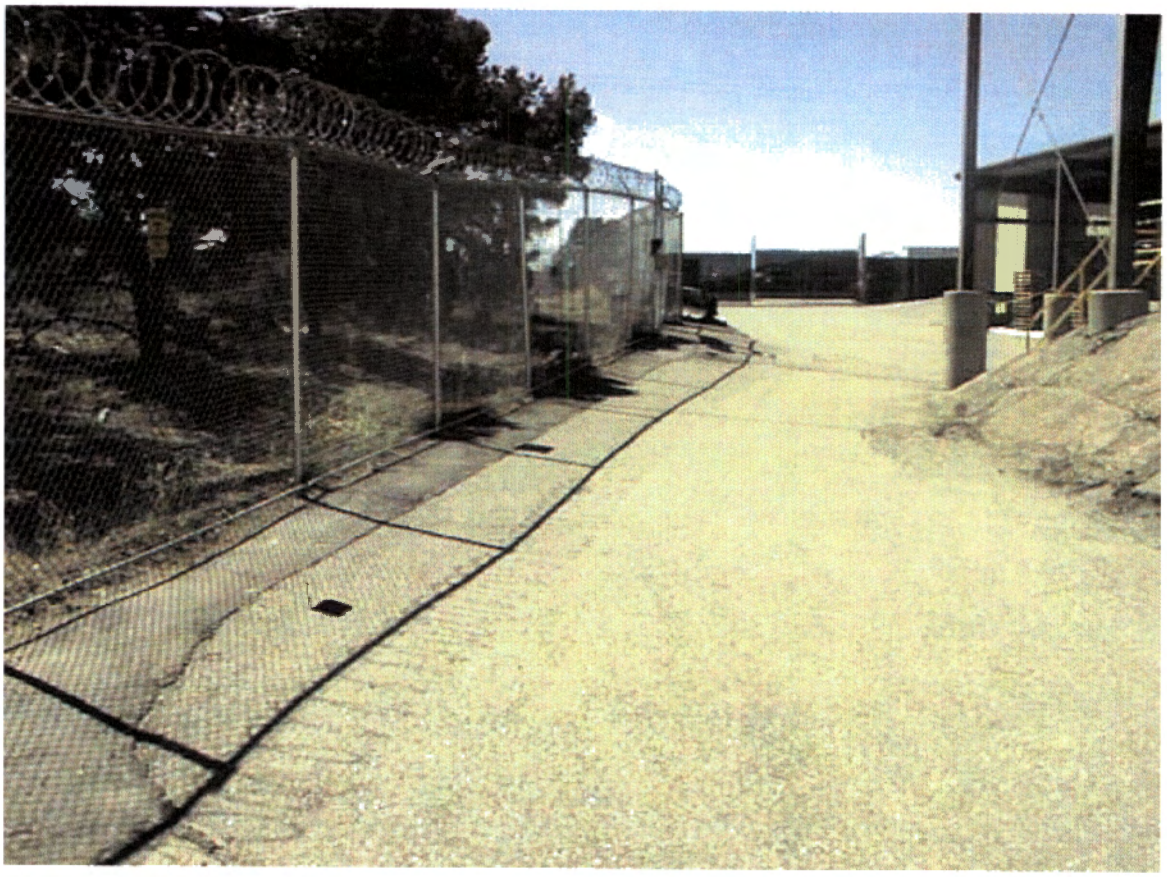

TA-54, Area L, Process Code S01, Proposed Container Storage Area
(Area 3, North Section)
(Photograph taken 3/19/98)

TA-54, Area L, Process Code S01, Proposed Container Storage Area
(Area 3, South Section)
(Photograph taken 3/19/98)

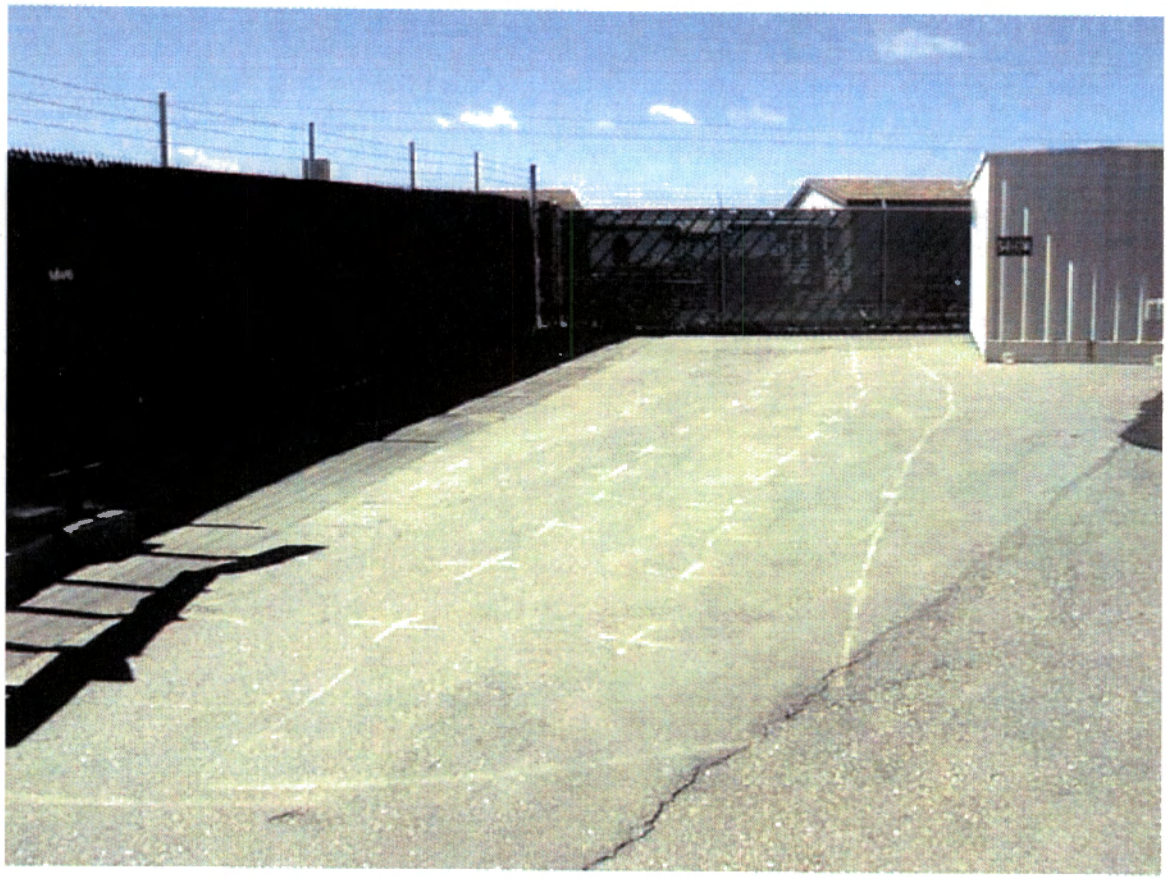

TA-54, Area L, Process Code S01, Proposed Container Storage Area (Area 4)
(Photograph taken 3/19/98)

TA-54, Area L, Process Code S01, Container Storage Area (Area 5)
(Photograph taken 3/19/98)

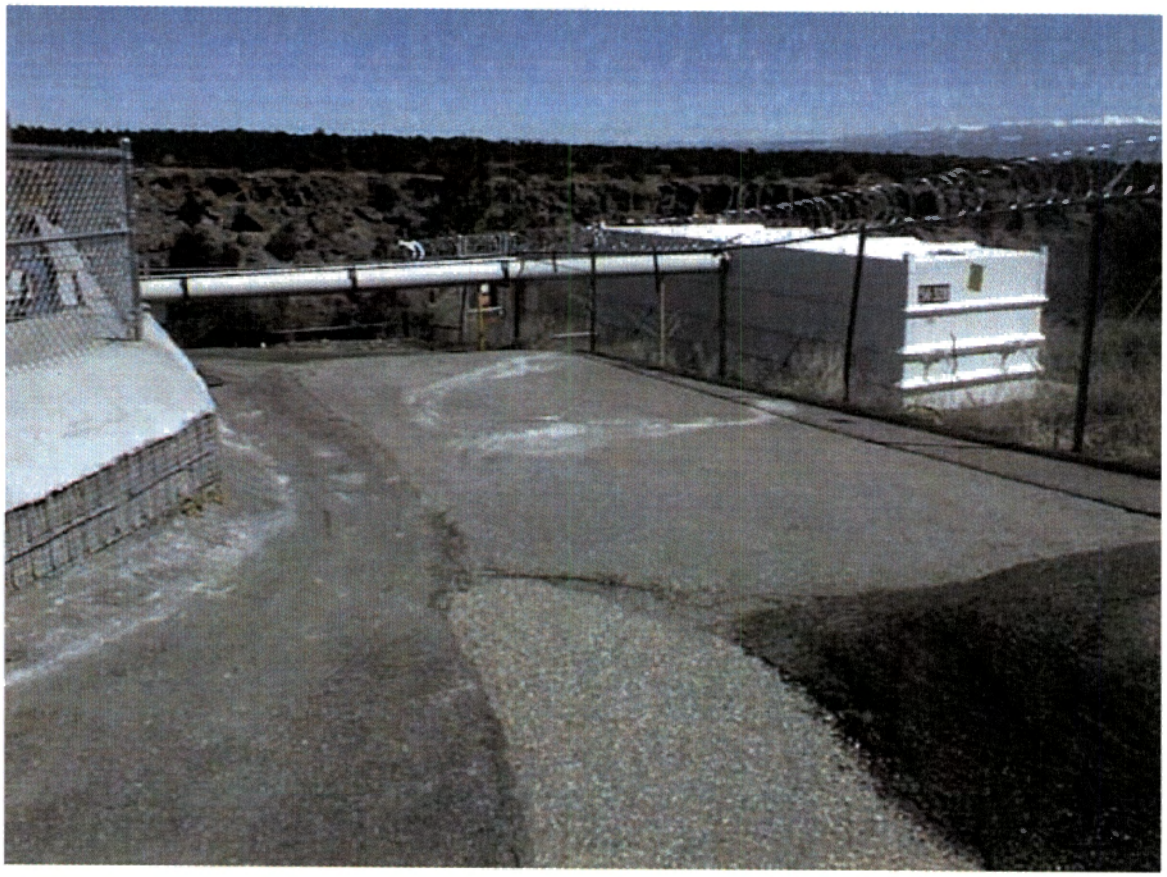

TA-54, Area L, Process Code S01, Container Storage Area/
Gas Cylinder Storage Area (Area 6)
(Photograph taken 3/19/98)

TA-54-216, Area L, Process Code S01, Proposed Container Storage Area/
Gas Cylinder Storage Area (Area 7)
(Photograph taken 3/19/98)

TA-54, Area L, Process Code S01, Retrievable Storage Shafts Nos. 36 and 37
(Photograph taken 3/19/98)

TA-54, Area L, Process Codes S02 and T01, Tank Storage and Treatment (Two Open-Top Steel Tanks Located on Pad TA-54-35)
(Photograph taken 3/19/98)

TA-54-8, Area G, Process Code S01, Container Storage Area (Storage Shed 8)
(Photograph taken 3/19/98)

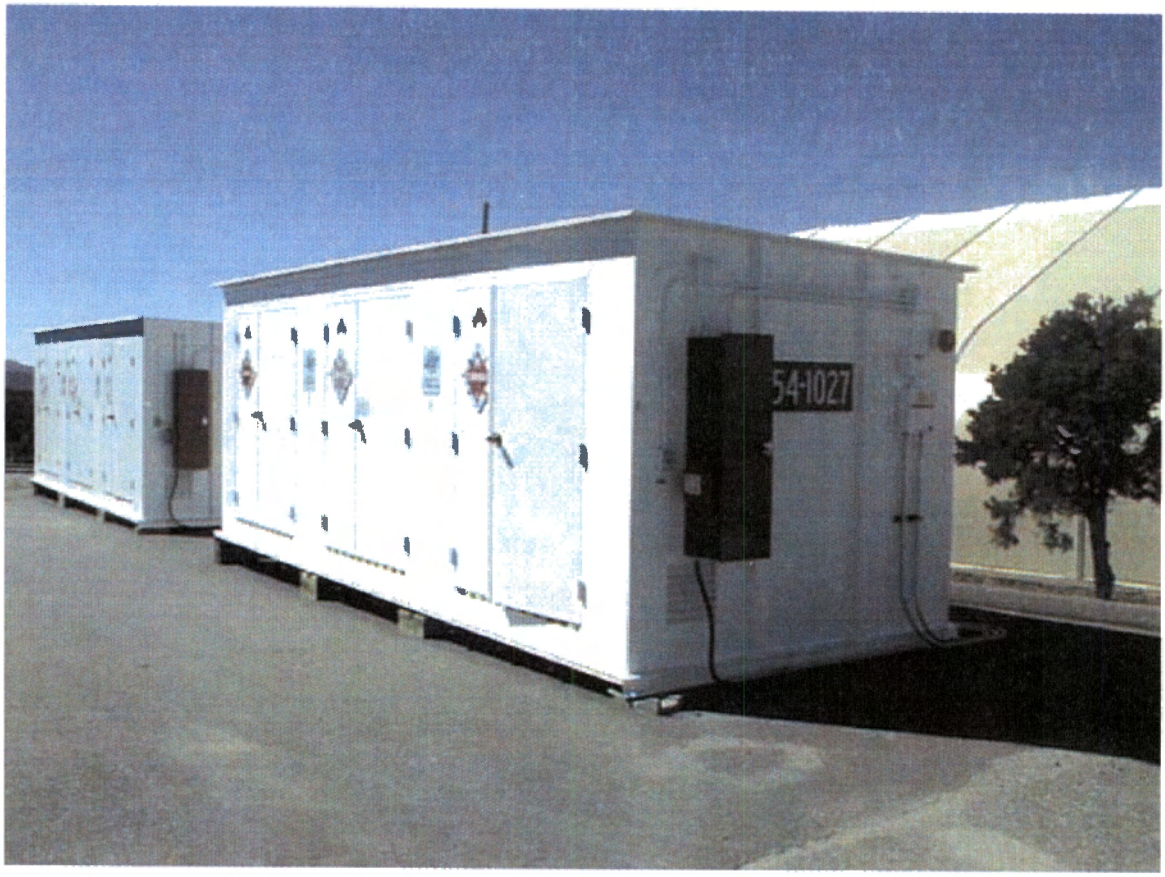

TA-54-1027, Area G, Process Code S01, Container Storage Area (Storage Shed 1027)
(Photograph taken 3/19/98)

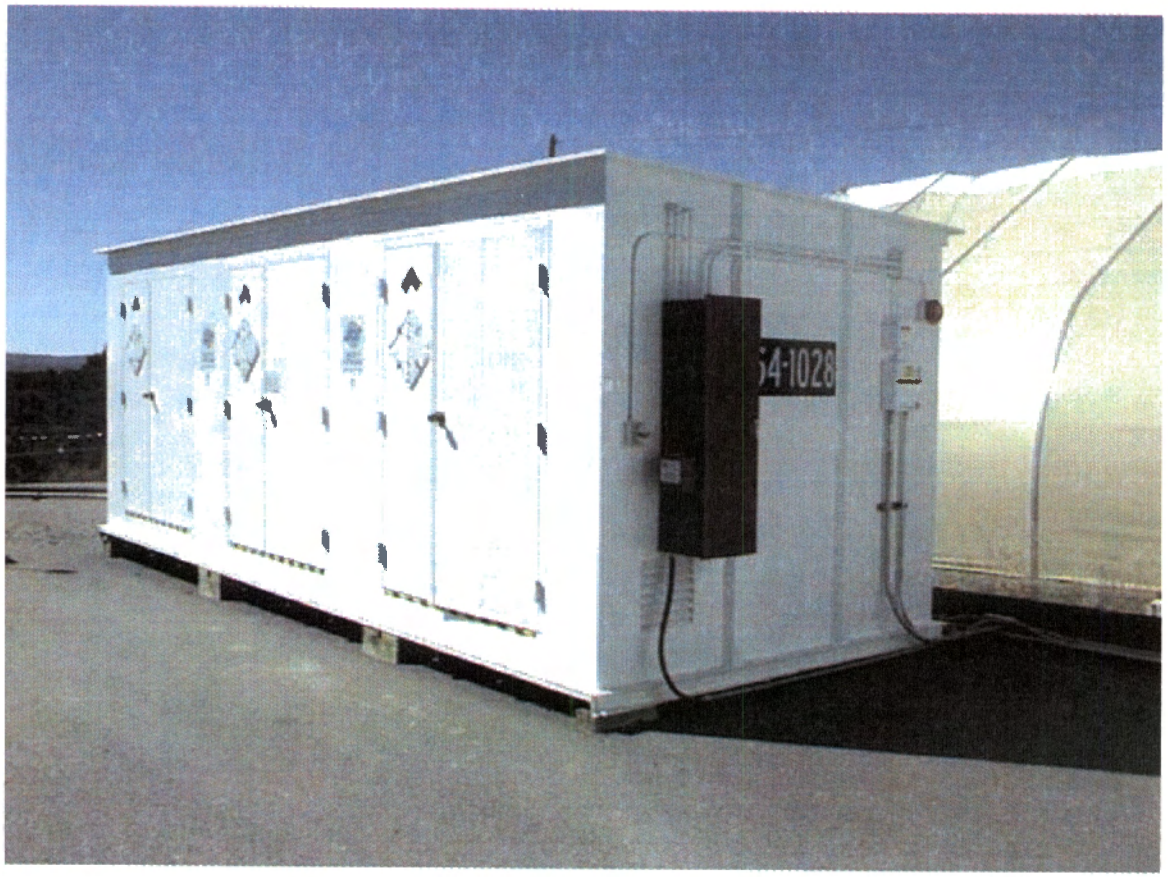

TA-54-1028, Area G, Process Code S01, Container Storage Area
(Storage Shed 1028)
(Photograph taken 3/19/98)

TA-54-1030, Area G, Process Code S01, Container Storage Area
(Storage Shed 1030)
(Photograph taken 4/16/98)

TA-54-1041, Area G, Process Code S01, Container Storage Area
(Storage Shed 1041)
(Photograph taken 4/16/98)

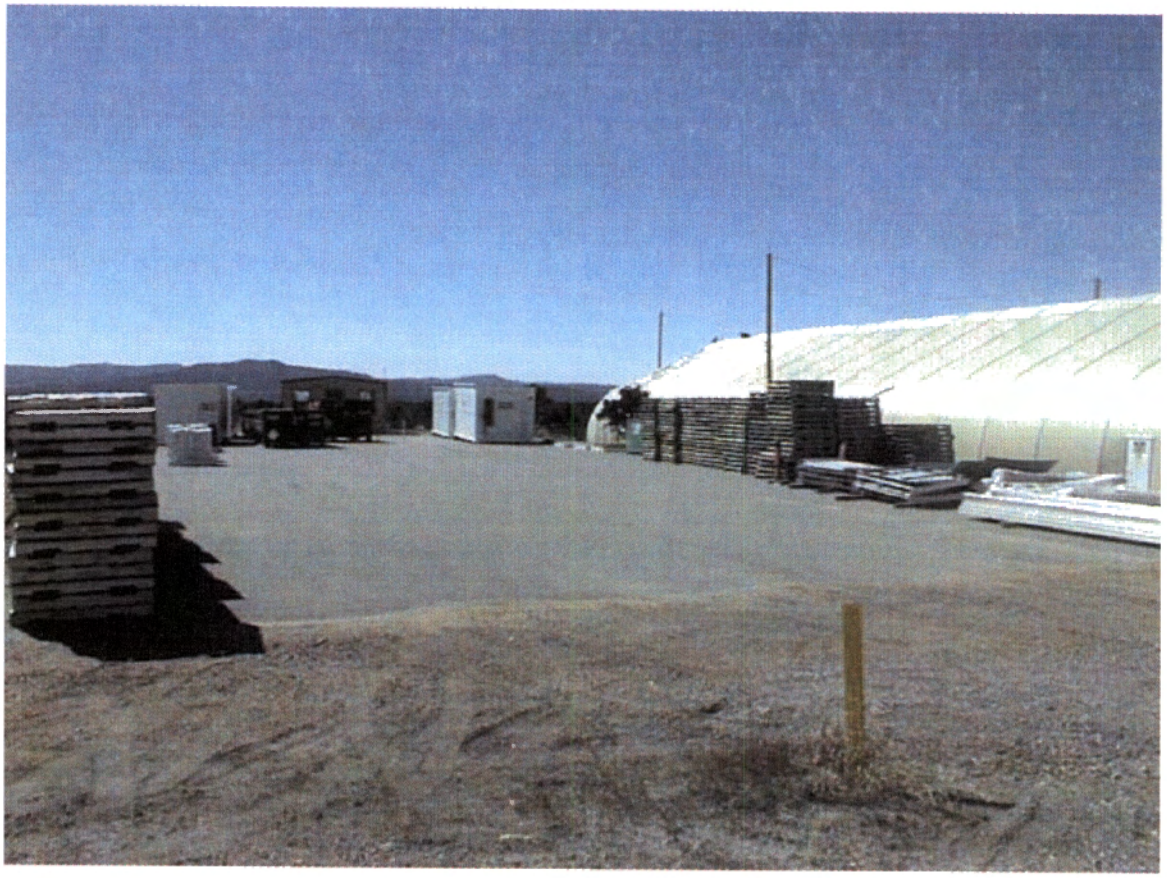

TA-54, Area G, Process Code S01, Container Storage Area
(Storage Pad No. 7)
(Photograph taken 3/19/98)

TA-54-226, Area G, Process Code S01, Container Storage Area
(Storage Dome 226/Storage Pad No. 1)
(Photograph taken 3/19/98)

TA-54, Area G, Process Code S01, Container Storage Area
(Storage Pad No. 2)
(Photograph taken 3/19/98)

TA-54, Area G, Process Code S01, Container Storage Area
(Storage Pad No. 4)
(Photograph taken 4/16/98)

TA-54-229, Area G, Process Code S01, Container Storage Area
(Storage Dome A)
(Photograph taken 3/19/98)

TA-54-230, Area G, Process Code S01, Container Storage Area
(Storage Dome B)
(Photograph taken 3/19/98)

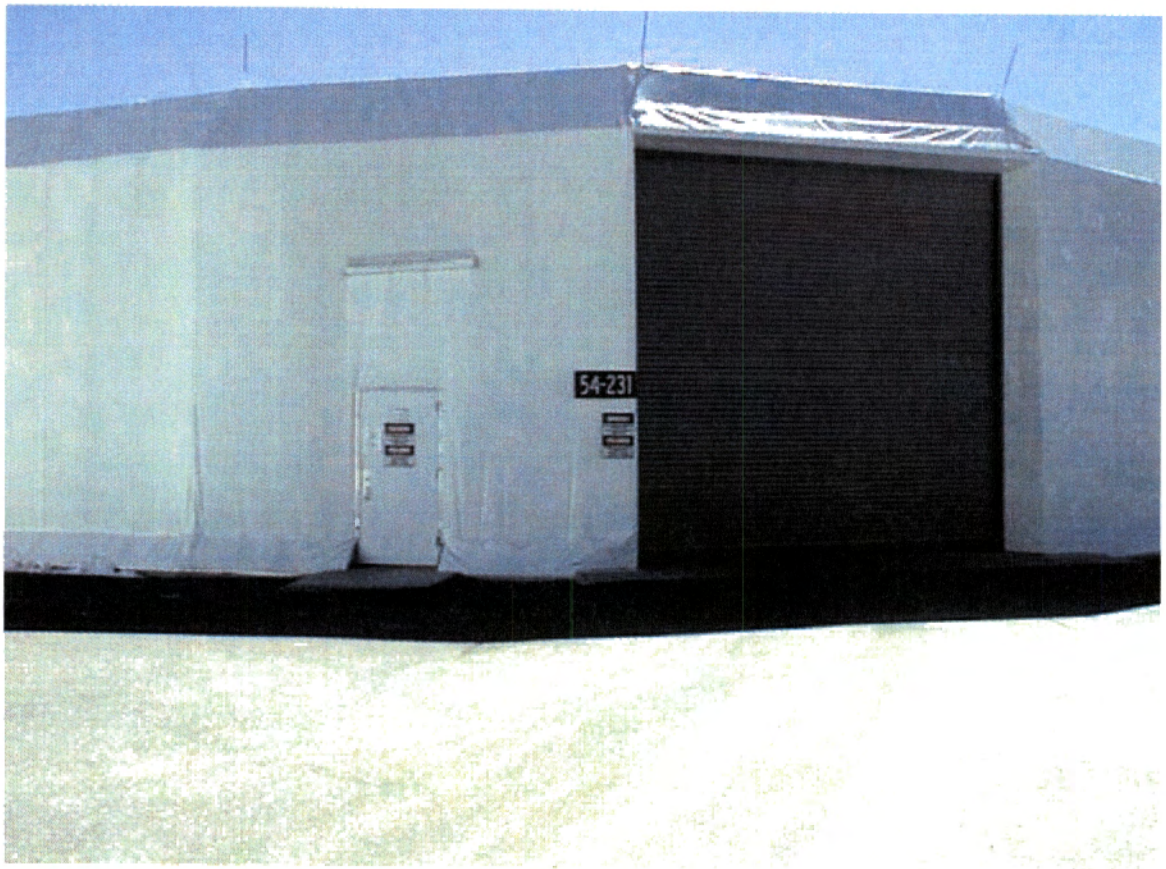

TA-54-231, Area G, Process Code S01, Container Storage Area
(Storage Dome C)
(Photograph taken 3/19/98)

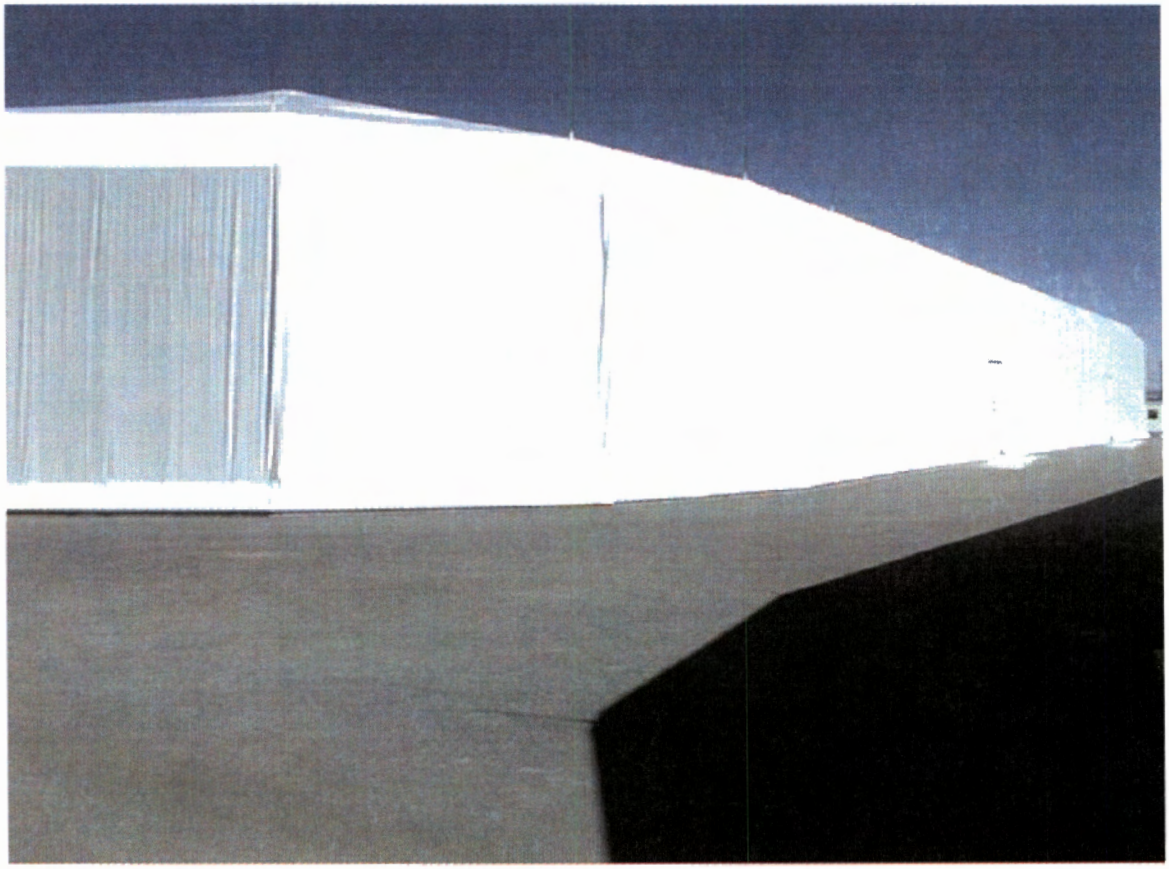

TA-54-232, Area G, Process Code S01, Container Storage Area
(Storage Dome D)
(Photograph taken 3/19/98)

TA-54-33, Area G, Process Code S01, Container Storage Area (Drum Prep Facility)
(Photograph taken 3/19/98)

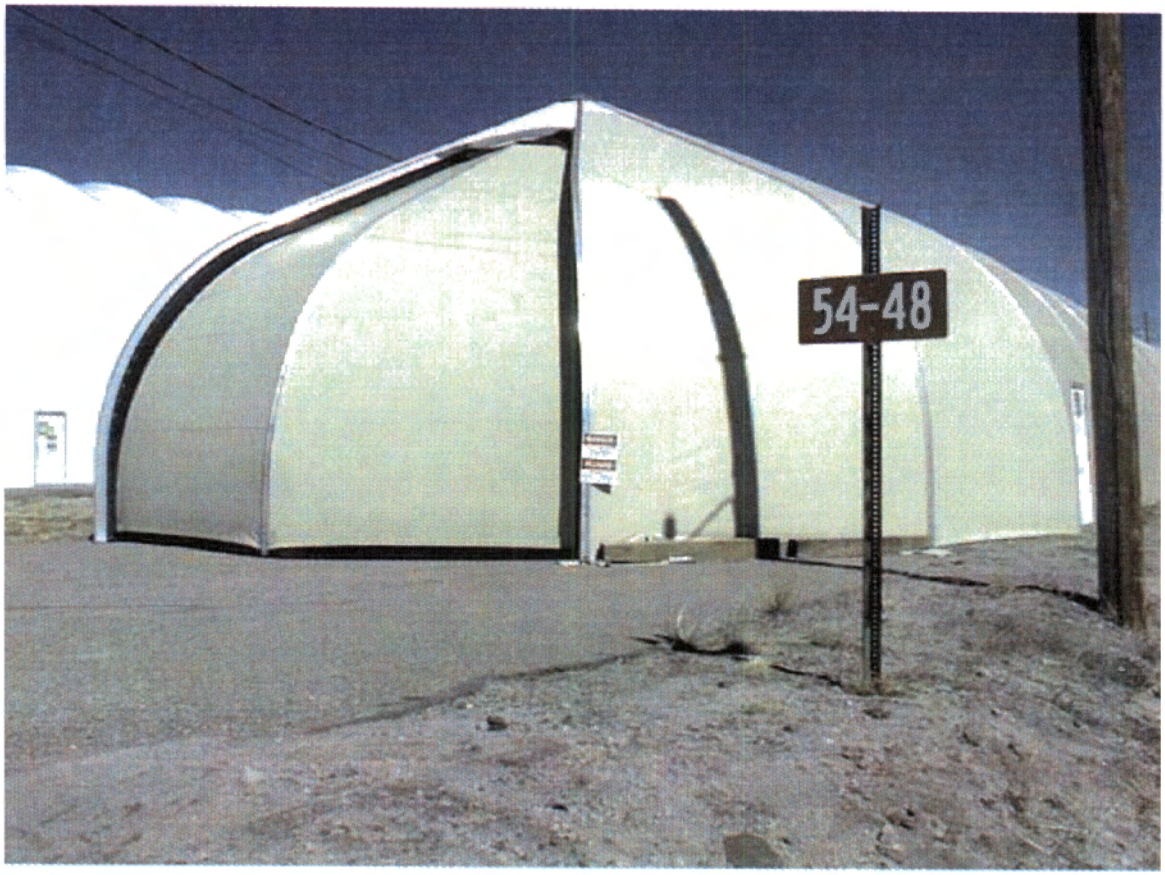

TA-54-48, Area G, Process Code S01, Container Storage Area
(Storage Dome 48/Storage Pad No. 3)
(Photograph taken 3/19/98)

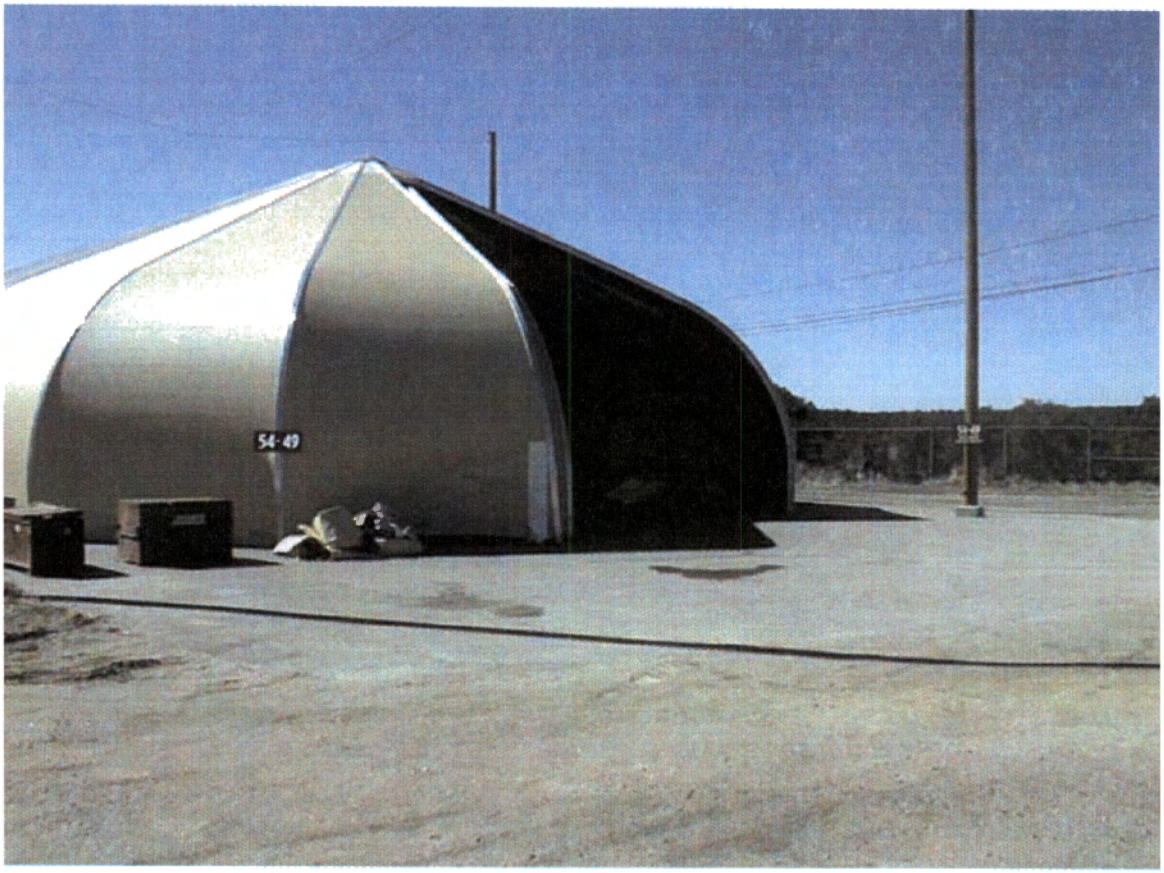

TA-54-49, Area G, Process Code S01, Container Storage Area
(Storage Dome 49/Storage Pad No. 5)
(Photograph taken 3/19/98)

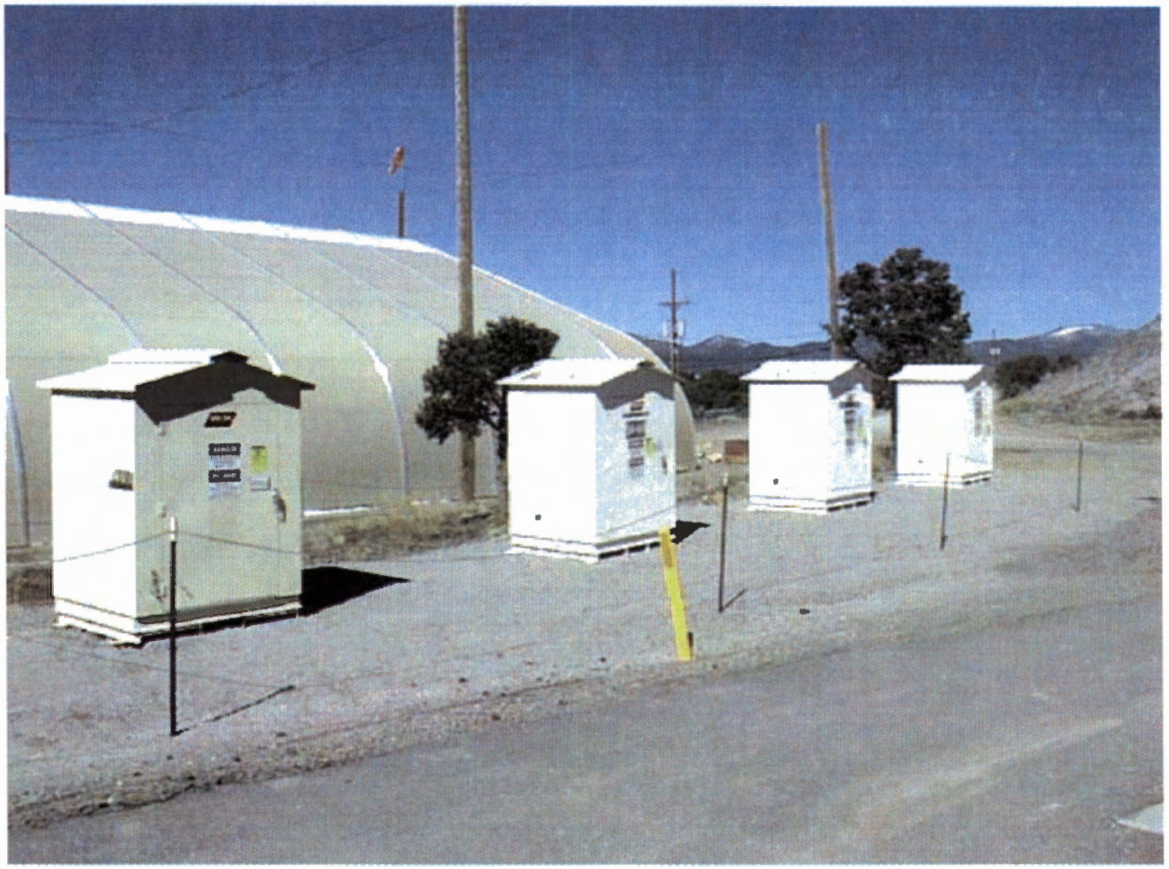

TA-54, Area G, Process Code S01, Container Storage Area
(Storage Sheds 144, 145, 146, and 177 on Storage Pad No. 5)
(Photograph taken 3/19/98)

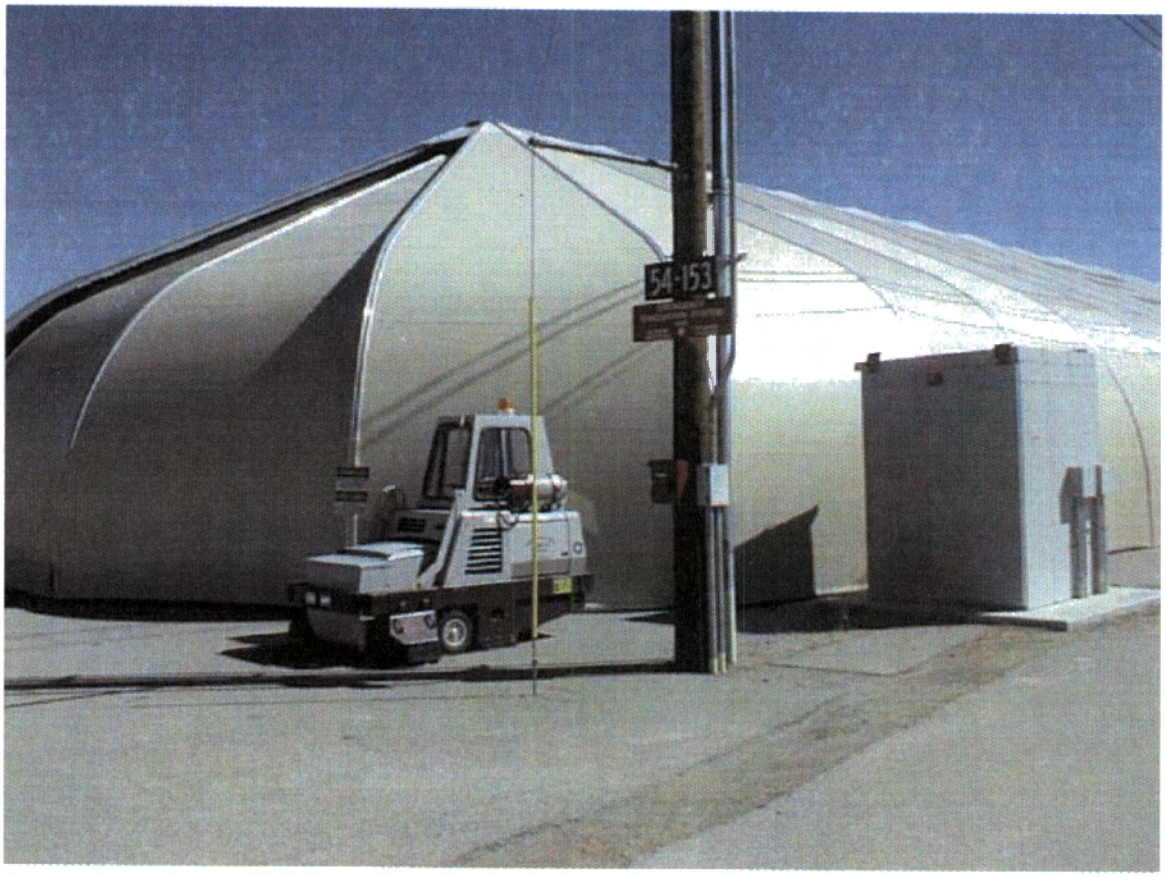

TA-54-153, Area G, Process Code S01, Container Storage Area
(Storage Dome 153/Storage Pad No. 6)
(Photograph taken 3/19/98)

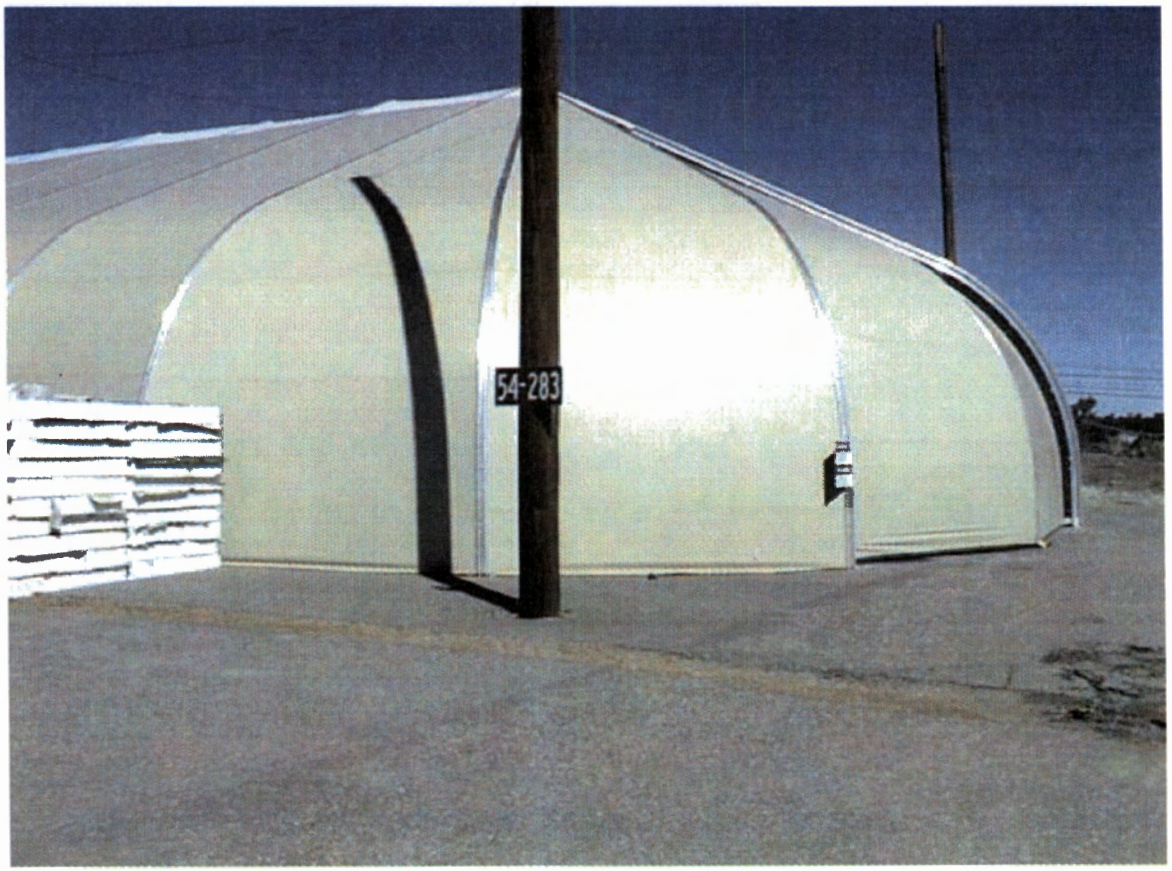

TA-54-283, Area G, Process Code S01, Container Storage Area
(Storage Dome 283/Storage Pad No. 6)
(Photograph taken 3/19/98)

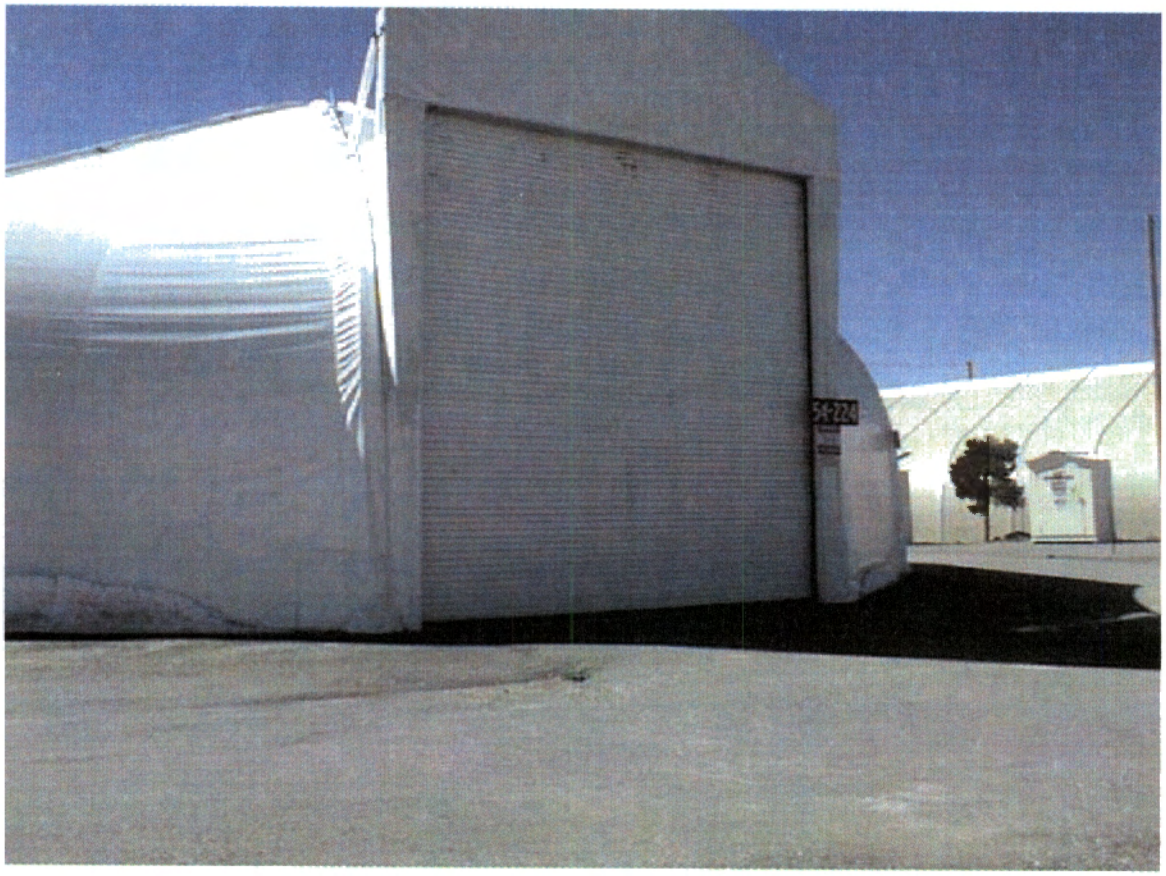

TA-54-224, Area G, Process Code S01, Container Storage Area
(Storage Dome 224/Storage Pad No. 8)
(Photograph taken 3/19/98)

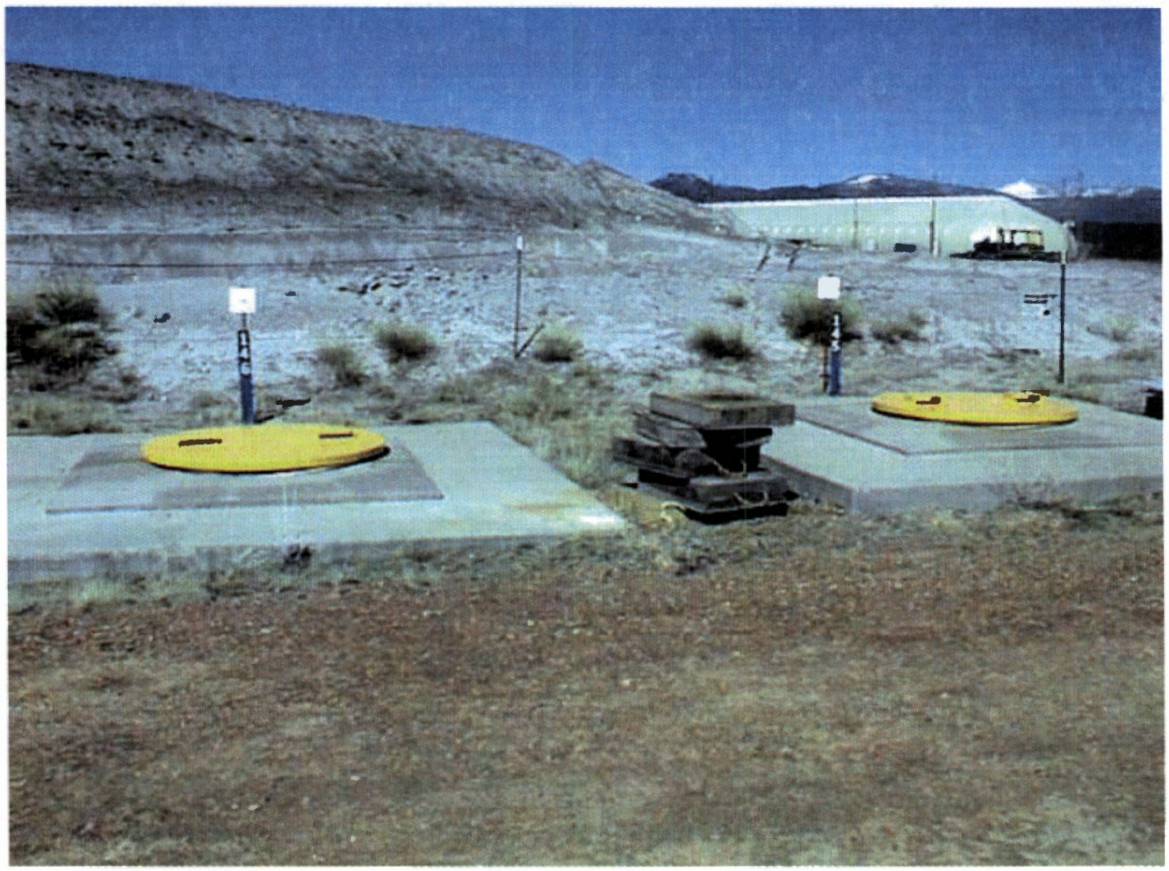

TA-54, Area G, Process Code S01, Retrievable Storage Shafts 145 and 146
(Photograph taken 3/19/98)

TA-54 West, Building 38, High Bay, Process Code S01, Container Storage Area
(Photograph taken 3/19/98)

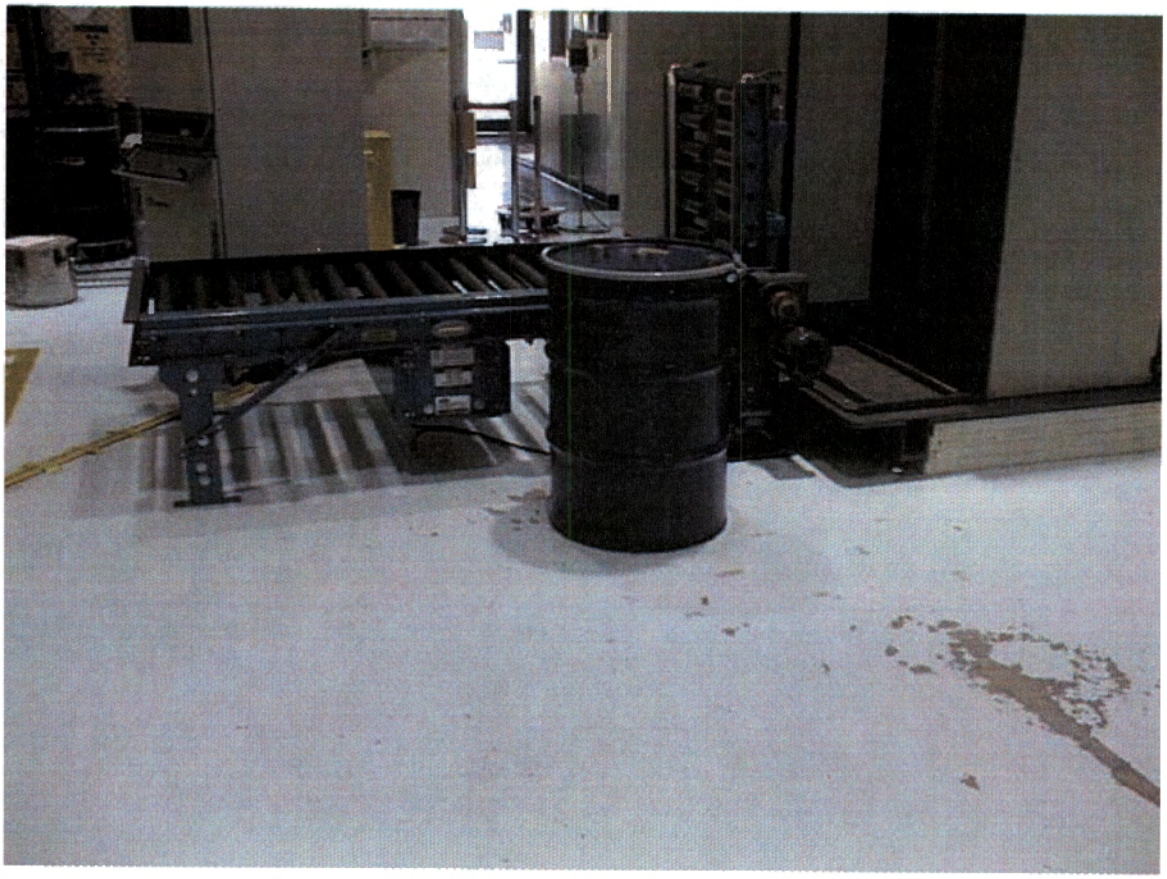

TA-54 West, Building 38, Low Bay, Process Code S01, Container Storage Area
(Photograph taken 3/19/98)

TA-54 West, Building 38, Loading Dock, Process Code S01, Container Storage Area
(Photograph taken 3/19/98)

TA-54 West, Building 38, Outdoor Area, Process Code S01, Container Storage Area
(Photograph taken 3/19/98)

TA-54, Area H, Process Code D80, Material Disposal Area H, Shaft 9
(Photograph taken 4/16/98)

EXPLANATION OF PROCESS CODE LISTINGS AND DESIGN CAPACITIES AT TECHNICAL AREA (TA) 55 (Continued)

Description	Capacity (gallons per day)	Associated Structure No./Area
Line 3 T04 Treatment - Solidification		
Cementation unit for mixed transuranic waste	165	TA-55-4, Room 401
TOTAL T04	**165**	

EXPLANATION OF PROCESS CODE LISTINGS AND DESIGN CAPACITIES AT TECHNICAL AREA (TA) 55

Description	Capacity (gallons)	Associated Structure No./Area
Line 1 S01 Container Storage		
Container storage areas for hazardous waste (HW), mixed low-level waste (MLLW), and mixed transuranic waste (MTRUW) (Areas 1, 2[a], and 3[a])	27,500[b]	TA-55-4, Basement
Container storage area for HW, MLLW, and MTRUW (Area 4)	3,400	TA-55-4, Basement
Container storage area for HW, MLLW, and MTRUW (Area 5)	3,400	TA-55-4, Basement
Container storage area for HW, MLLW, and MTRUW (Area 6)	4,000	TA-55-4, Basement
Container storage pad for HW, MLLW, and MTRUW	135,000	Near TA-55-4
Proposed container storage area for HW, MLLW, and MTRUW (Building 185)	27,500 55,000 gal	TA-55-185
TOTAL S01	**200,800**	

BASEMENT AREA 12

[a] Areas 2 and 3 to be closed in accordance with New Mexico Administrative Code, Title 20, Chapter 4, Part 1, Subpart VI (3-1-97), requirements. Permitted status is not requested for these container storage areas.

[b] Total combined capacity for Areas 1, 2, and 3.

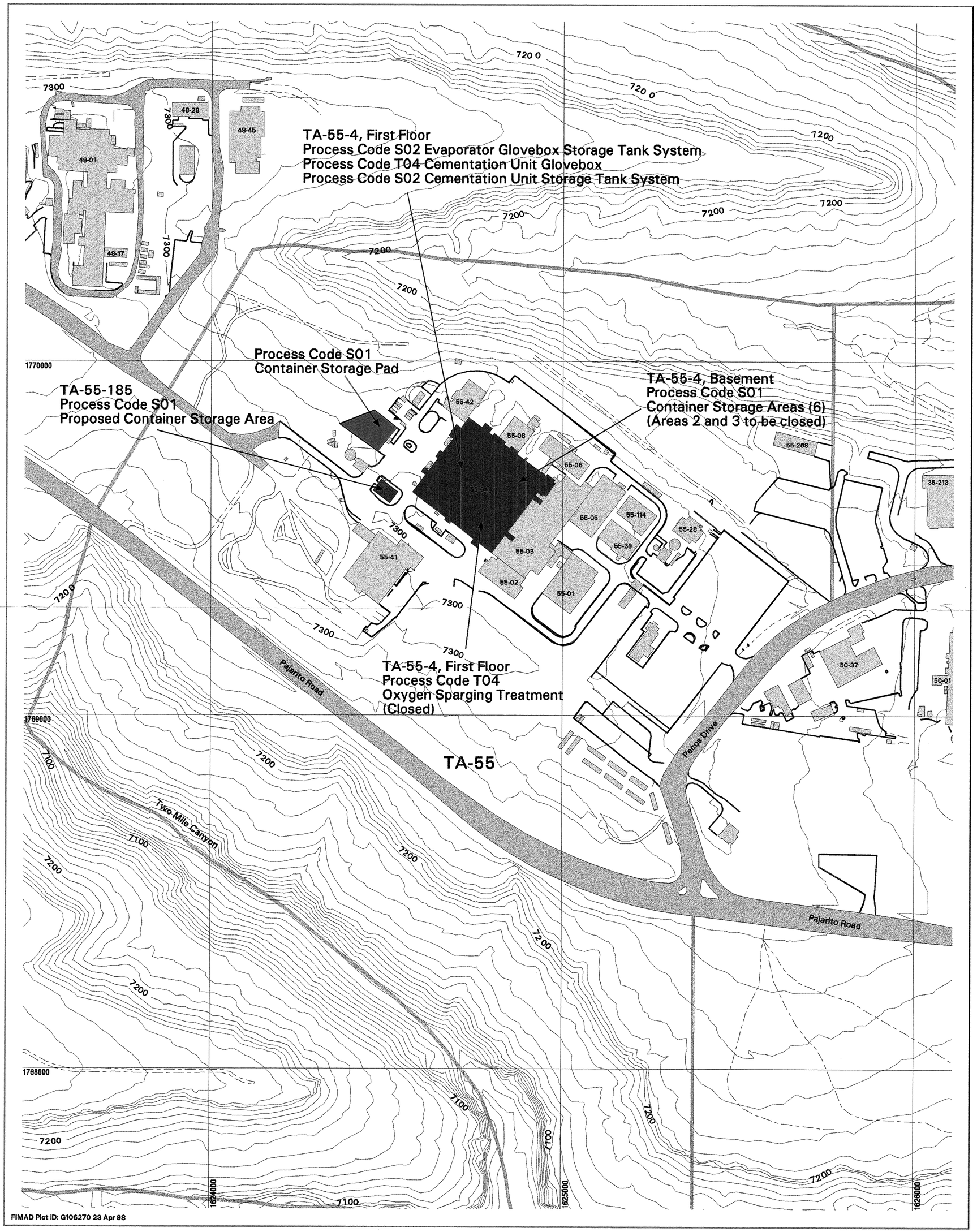

LEGEND

- Boundary, TA
- Contour, 10 foot
- Contour, 100 foot
- Road, Paved
- Road, Dirt
- Road/Trail
- Structure
- Regulated Unit
- Structure Containing Regulated Unit(s)

15701-Q

Contour Map Showing the Locations of the Hazardous and Mixed Waste Units at Technical Area (TA) 55

FACILITY for INFORMATION, MANAGEMENT, ANALYSIS and DISPLAY
EARTH & ENVIRONMENTAL SCIENCES DIVISION (EES-5)
LOS ALAMOS NATIONAL LABORATORY, Los Alamos, New Mexico

Produced by: Marcia Jones
Date: April 23, 1998
FIMAD Plot ID: G106270

N

State Plane Coordinate System, New Mexico Central Zone.
1983 North American Datum

Grid provides NM State Plane coordinates in feet.
Grid interval, in feet: 1000
Feet per inch on map = 200

SCALE 1:2400

METERS: 0 61 122 183 244

FEET: 0 200 400 600 800

NOTICE: The information on this map is provisional. Feature locations are dependent on scale and symbology and their accuracy may not have been confirmed. Los Alamos National Laboratory boundary is based on legal description established in 1995. Contour data are from a September 1991 aerial survey. All other data are from various sources and are part of the FIMAD repository.

EXPLANATION OF PROCESS CODE LISTINGS AND DESIGN CAPACITIES AT TECHNICAL AREA (TA) 55 (Continued)

Description	Capacity (gallons)	Associated Structure No./Area
Line 2 S02 Tank Storage		
Evaporator glovebox storage tank system for mixed transuranic waste (MTRUW); Cementation unit storage tank system for MTRUW	460[c]	TA-55-4, Room 401
TOTAL S02	**460**	

1 SF FLOOR – CONTAINER STORAGE TANK SYS.

[c] Total combined capacity for both storage tank systems.

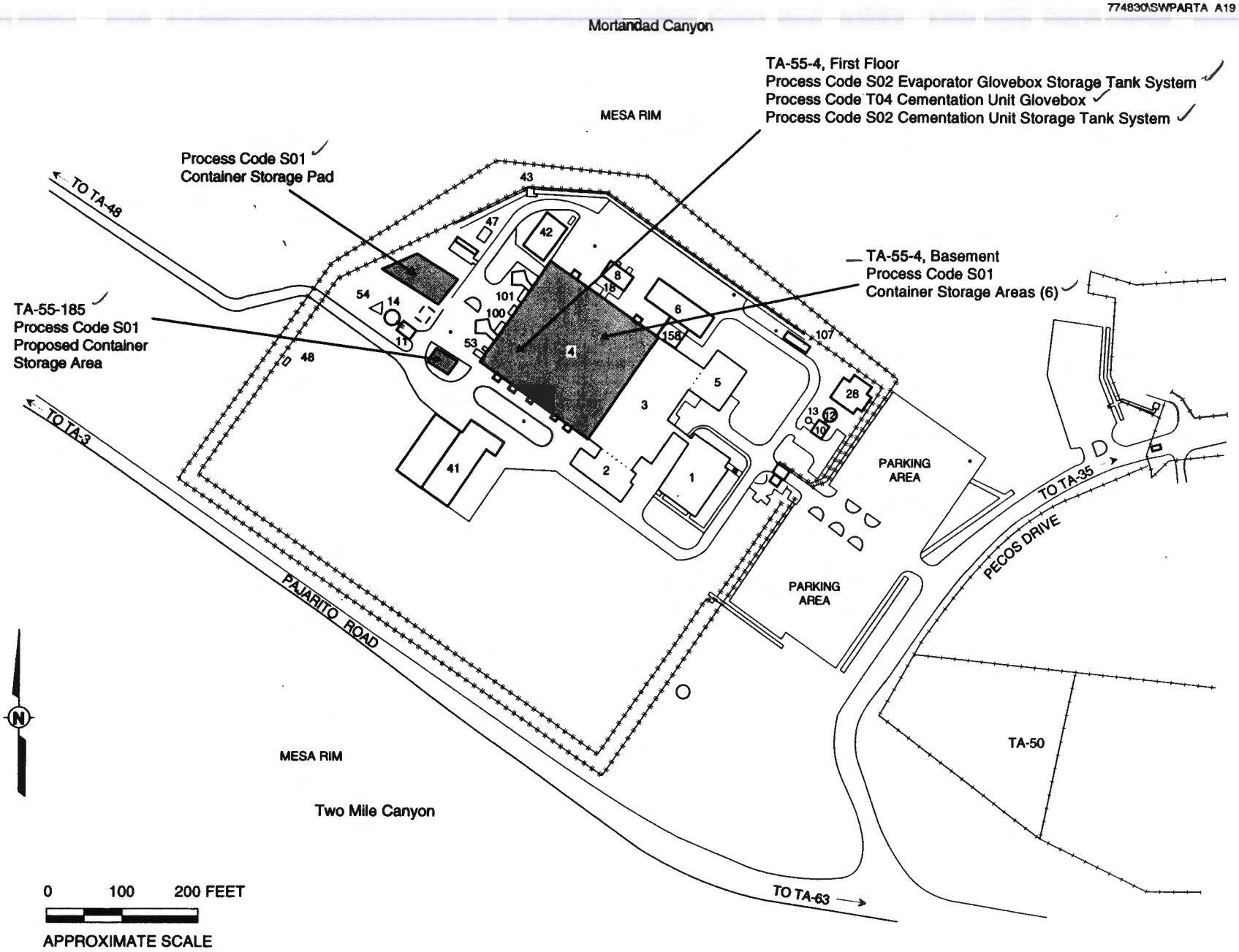

Figure 55-1
Technical Area (TA) 55 Site Location Map

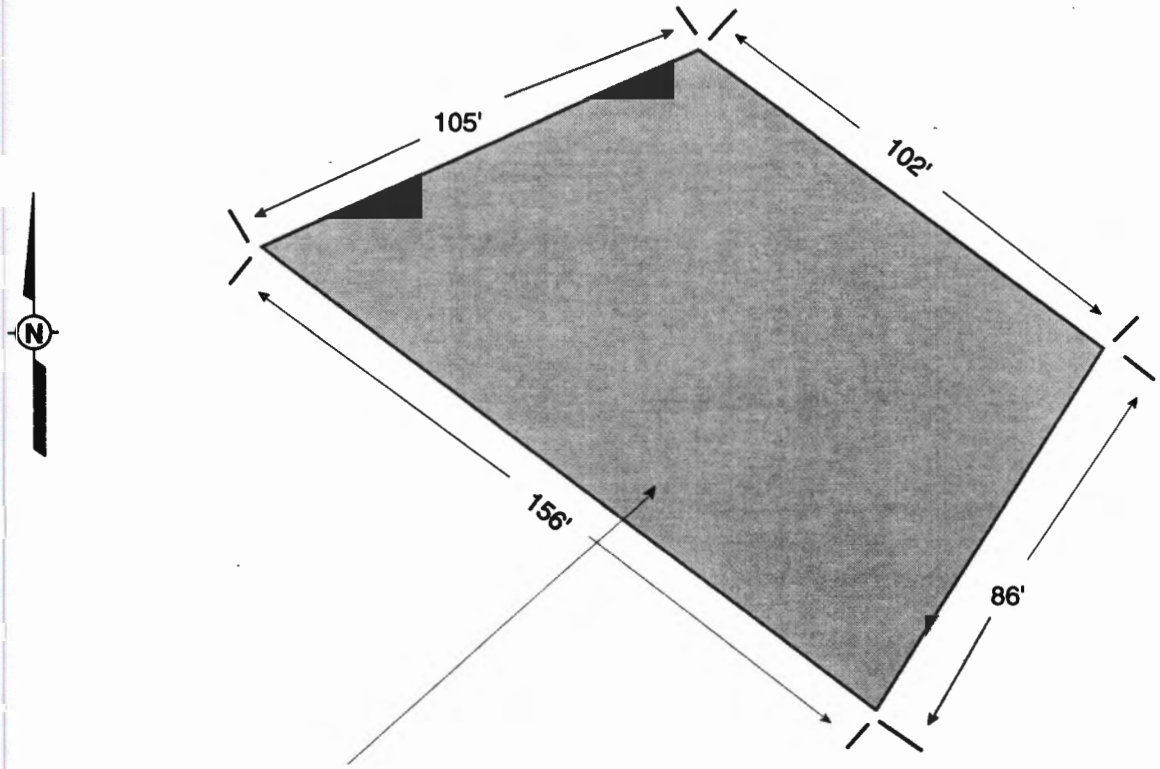

Process Code S01
Container Storage Pad

Note: TA-55-4 is located approximately 140 feet east of this container storage pad. Refer to Figure 55-1 for the general location of this container storage pad in relation to other buildings/structures at TA-55.

NOT TO SCALE

Figure 55-2
Container Storage Pad West of Technical Area (TA) 55, Building 4

Figure 55-3
Technical Area (TA) 55, Building 185, Floor Plan

[This figure has been provided to the New Mexico Environment Department under separate cover as Unclassified Controlled Nuclear Information (UCNI) defined by Section 148 of the Atomic Energy Act.]

Figure 55-4
Technical Area (TA) 55, Building 4, Basement Floor Plan

[This figure has been provided to the New Mexico Environment Department under separate cover as Unclassified Controlled Nuclear Information (UCNI) defined by Section 148 of the Atomic Energy Act.]

Figure 55-5
Technical Area (TA) 55, Building 4, First Floor Plan

[This figure has been provided to the New Mexico Environment Department under separate cover as Unclassified Controlled Nuclear Information (UCNI) defined by Section 148 of the Atomic Energy Act.]

TA-55-4, Basement, Process Code S01, Container Storage Area (Area 1)
(Photograph taken 3/17/98)

TA-55-4, Basement, Process Code S01, Container Storage Area (Area 2) (To be closed)
(Container storage area is located within the room pictured)
(Photograph taken 3/17/98)

TA-55-4, Basement, Process Code S01, Container Storage Area (Area 3) (To be closed)
(Photograph taken 3/17/98)

TA-55-4, Basement, Process Code S01, Container Storage Area (Area 4)
(Photograph taken 3/17/98)

TA-55-4, Basement, Process Code S01, Container Storage Area (Area 5)
(Photograph taken 3/17/98)

Photograph

TA-55-4, Basement, Process Code S01, Container Storage Area (Area 6)

[This photograph has been provided to the New Mexico Environment Department under separate cover as Unclassified Controlled Nuclear Information (UCNI) defined by Section 148 of the Atomic Energy Act.]

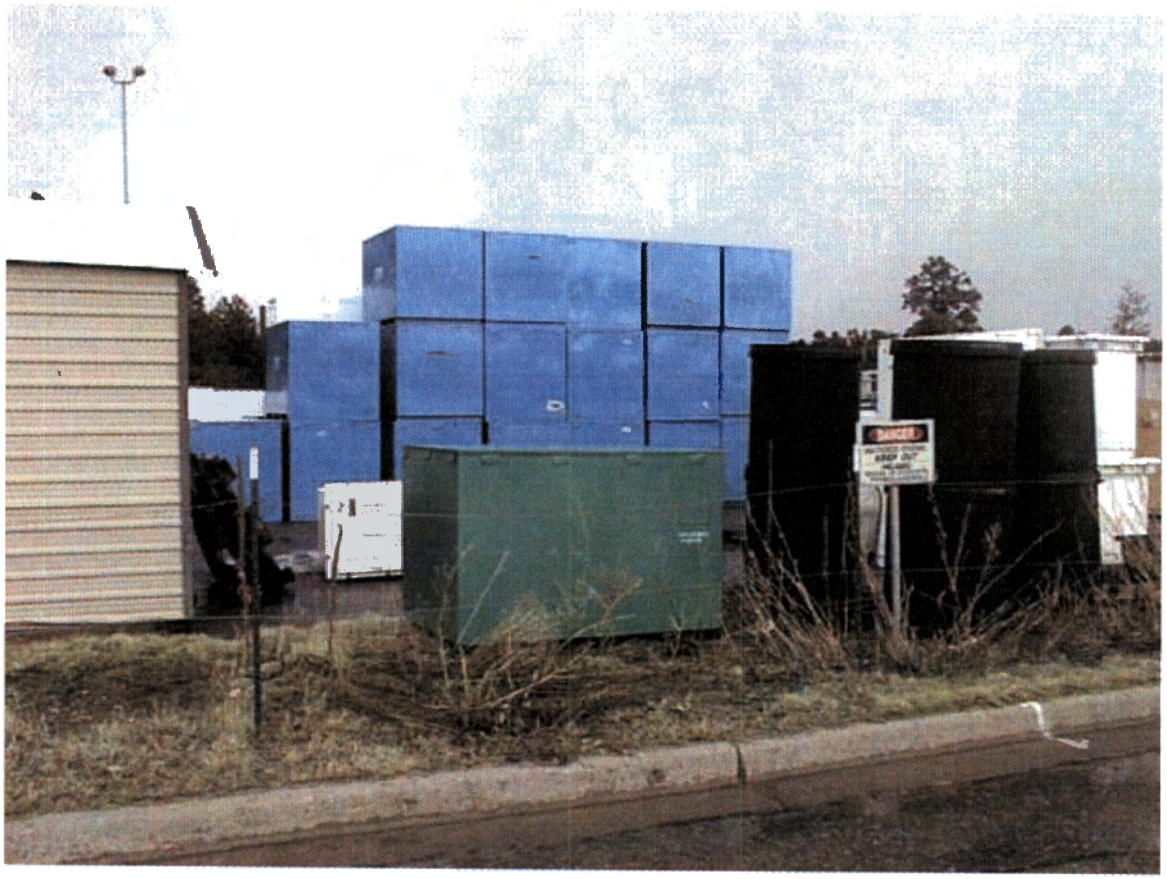

TA-55, near Building 4, Process Code S01, Container Storage Pad
(Photograph taken 3/17/98)

TA-55-185, Process Code S01, Proposed Container Storage Area
(Container storage area is located within the building pictured)
(Photograph taken 3/17/98)

TA-55-4, Room 401, Process Code S02, Evaporator Glovebox Storage Tank System
(Photograph taken 3/17/98)

TA-55-4, Room 401, Process Code S02, Cementation Unit Storage Tank System
(Photograph taken 3/17/98)

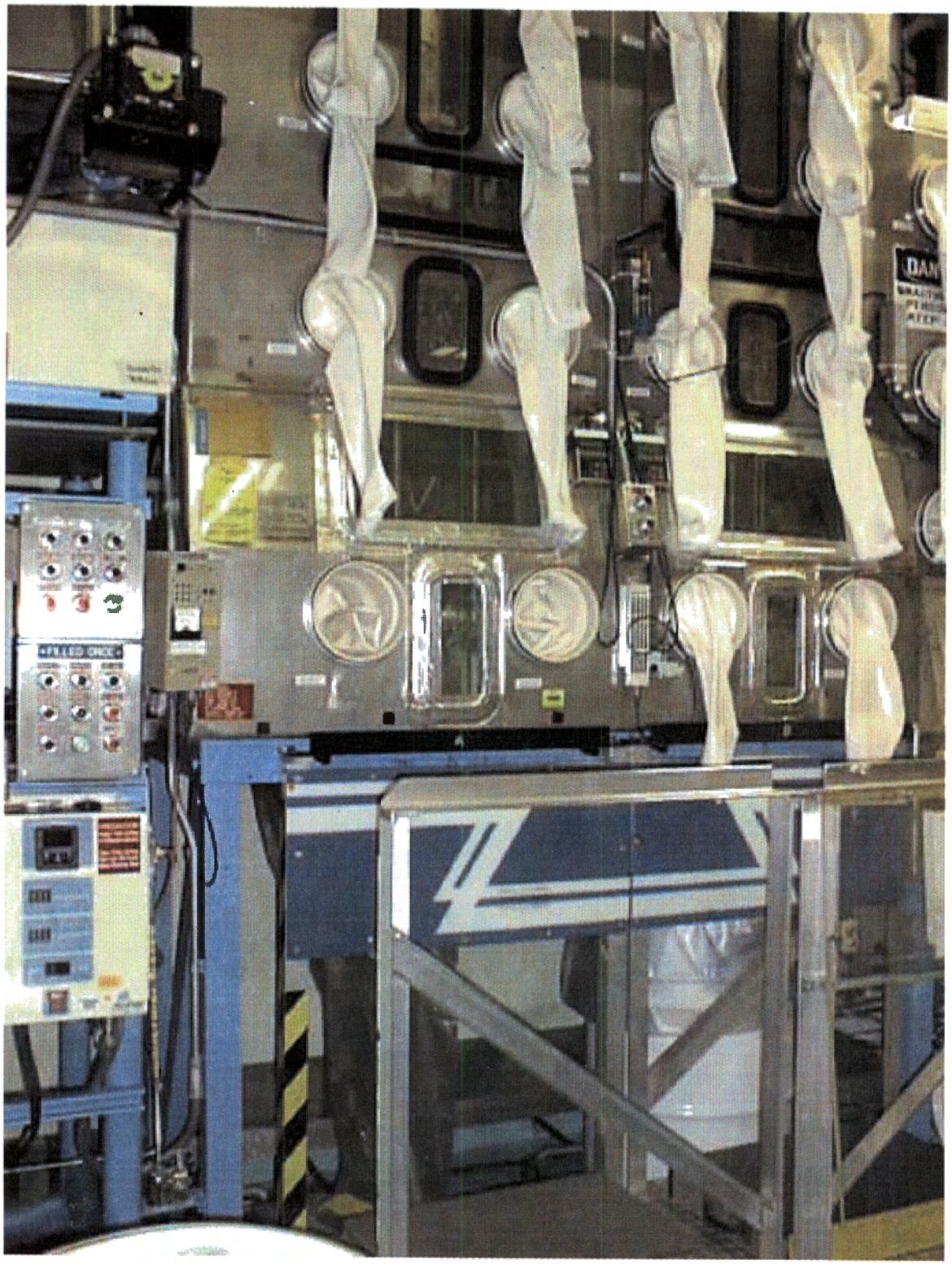

TA-55-4, Room 401, Process Code T04, Cementation Unit Glovebox
(Photograph taken 3/17/98)