Environmental
Restoration
University of California
Environmental Science and Waste Technology (E)
Environmental Restoration, MS M992
Los Alamos, New Mexico 87545
505-667-0808/FAX 505-665-4747

U.S. Department of Energy
Los Alamos Area Office, MS A316
Environmental Restoration Program
Los Alamos, New Mexico 87544
505-667-7203/FAX 505-665-4504

Date: July 30, 1999
Refer to: E/ER:99-197

JUL 1999
RECEIVED

Mr. James Bearzi
NMED-HRMB
P.O. Box 26110
Santa Fe, NM 87502

SUBJECT: SUBMITTAL OF RFI REPORT FOR POTENTIAL RELEASE SITE 0-017 (FORMER LINE 167, LINE 170, and LINE 171) TO FULFILL THE FY99 WORK SCHEDULE COMMITMENT

Dear Mr. Bearzi:

Enclosed please find the Certification and two copies of the *RFI Report For Potential Release Site 0-017 (Former Line 167, Line 170, Line 171)* which is being submitted to the New Mexico Environment Department to fulfill the Fiscal Year 1999 Work Schedule commitment. If you have any questions, please contact Warren Neff at (505) 665-9259 or Diana Feireisel at (505) 665-5820.

Sincerely,

Julie A. Canepa, Program Manager
LANL/ER

Sincerely,

Theodore J. Taylor, Program Manager
DOE/LAAO

JC/TT/MK/em

Enclosures: (1) Certification
(2) RFI Report For Potential Release Site 0-017 (Former Line 167, Line 170, Line 171)

7085

Cy (w/encs.):
K. Black, Neptune, MS M992
M. Buksa, E/ET, MS M992
S. Calhoun, MK/PMC, MS M327
D. Feireisel, LAAO, MS A316
J. Kieling, NMED-HRMB
W. Neff, E/ET, MS M992
T. Rust, E/ET, MS M992
T. Taylor, LAAO, MS A316
S. Yanicak, NMED-AIP, MS J993
ER Catalog # 19990012
RPF, MS M707

Cy (w/o enc.):
D. Armijo, E/PPC, MS J552
T. Baca, E/DO, MS J591
D. Boak, TSA-10, MS M992
J. Canepa, E/ER, MS M992
D. Daymon, EES-13, MS M992
M. Kirsch, EM/ER, MS M992
B. Martin, E/ER, MS M992
D. McInroy, E/ER, MS M992
G. Rael, DOE-AL, MS A906
J. Rochelle, LC/GL, MS A187
T. Trujillo, DOE-AL, MS A906
E/ER File, MS M992
EM/ER File (CT # C284), MS M992
Tracker RM 604, MS M992

CERTIFICATION

I certify under penalty of law that these documents and all attachments were prepared under my direction or supervision in accordance with a system designed to assure that qualified personnel properly gathered and evaluated the information submitted. Based on my inquiry of the person or persons who manage the system, or those persons directly responsible for gathering the information, the information submitted is, to the best of my knowledge and belief, true, accurate, and complete. I am aware that there are significant penalties for submitting false information, including the possibility of fine and imprisonment for knowing violation.

Document Title: *RFI Report For Potential Release Site 0-017 (Former Line 167, Line 170, Line 171)*

Name: _____ Date: 7/29/99

Julie A. Canepa, Program Manager
Environmental Restoration Project
Los Alamos National Laboratory

or

Tom Baca, Program Director
Environmental Science and Waste Technology
Los Alamos National Laboratory

Name: _____ Date: 7/30/99

Theodore J. Taylor, Program Manager
Environmental Restoration Program
DOE-Los Alamos Area Office

or

Joseph Vozella,
Acting Assistant Area Manager of
Environmental Projects
Environment, Safety, and Health Branch
DOE-Los Alamos Area Office

LA-UR-99-3354
July 1999

RFI Report for Potential Release Site

0-017
(former Line 167, Line 170, Line 171)

Environmental Restoration Project
A Department of Energy Environmental Cleanup Program

Los Alamos
NATIONAL LABORATORY
Los Alamos, NM 87545

Data disk included with this document

Los Alamos National Laboratory, an affirmative action/equal opportunity employer, is operated by the University of California for the United States Department of Energy under contract W-7405-ENG-36.

Produced by the Remedial Actions Focus Area

This report was prepared as an account of work sponsored by an agency of the United States Government. Neither the Regents of the University of California, the United States Government nor any agency thereof, nor any of their employees make any warranty, express or implied, or assume any legal liability or responsibility for the accuracy, completeness, or usefulness of any information, apparatus, product, or process disclosed, or represent that its use would not infringe privately owned rights. Reference herein to any specific commercial product, process, or service by trade name, trademark, manufacturer, or otherwise does not necessarily constitute or imply its endorsement, recommendation, or favoring by the Regents of the University of California, the United States Government, or any agency thereof.

Los Alamos National Laboratory strongly supports academic freedom and a researcher's right to publish; as an institution, however, the Laboratory does not endorse the viewpoint of a publication or guarantee its technical correctness. By acceptance of this article, the publisher recognizes that the U.S. government retains a nonexclusive, royalty-free license to publish or reproduce the published form of this contribution, or to allow others to do so, for U.S. Government purposes. Los Alamos National Laboratory requests that the publisher identify this article as work performed under the auspices of the U.S. Department of Energy.

EXECUTIVE SUMMARY

This report addresses the Resource Conservation and Recovery Act (RCRA) facility investigation (RFI) at potential release site (PRS) 0-017, an inactive underground industrial waste line. While most sections of the industrial waste line were removed from the area beginning in 1964, some isolated sections of waste line remain in place (LANL 1992, 07667.1). In particular, this report discusses characterization sampling conducted at former Line 167, former Manhole ULR-33, and Lines 170 and 171.

Former Line 167 was made of cast iron and extended from the south edge of Los Alamos Canyon, down the canyon wall to Manhole ULR-33 at the bottom of Los Alamos Canyon, and up the north side of the canyon wall. Line 170, located on the mesa top, is a 200-ft section of vitrified clay pipe (VCP) running east of the Health Research Laboratory (HRL) under small landscaped areas and the parking lot to Manhole ULR-61. Line 171 is a 365-ft section of VCP running east from Manhole ULR-61 under the Los Alamos Medical Center (LAMC) North Wing and under the east parking lot, now the location of a new hospital wing under construction, to the location of the former Manhole ULR-60.

The results of this investigation have been evaluated separately for the canyon area and the mesa-top area of PRS 0-017 due to the differences in the land uses, potential receptors, contaminant sources, and the depth at which the particular waste line was buried.

For the canyon portion of PRS 0-017, Line 167,

- the current and anticipated future use of the area is recreational,
- the potential human receptor is a person walking, jogging, or running by the site along the road in the canyon bottom,
- the waste running through Line 167 originated from the TA-3 and TA-48 areas of the Laboratory, and
- Line 167, removed by 1986, had been buried in the canyon bottom, and partially exposed on the canyon walls.

For the mesa-top portion of PRS 0-017, Lines 170 and 171,

- the current and future land use is industrial,
- there are no potential receptors because the lines are buried at such depths that no complete pathway from source to potential receptor exists, and
- the waste running through Lines 170 and 171 originated from the HRL.

The field investigation was completed in accordance with the RFI work plan for OU 1071 (LANL 1992, 07667.1) as modified by a sampling and analysis plan (SAP) (LANL 1998, 62737.30). The investigation consisted of four primary tasks:

1. **Site Survey**—A site survey was completed prior to initiating sampling activities. Site walk-throughs were conducted and historical records were reviewed. This information was used in conjunction with geodetic and geophysical surveying to approximate waste line locations prior to mobilizing equipment to the field.

2. **Exploratory Trenching**—Exploratory trenching was completed to precisely locate Line 171. The excessive depth of this line, greater than 18 ft, prevented line removal and limited the amount of sampling that could be accomplished with the trackhoe. There was no sediment in the line to sample.

3. **Subsurface Sampling**—Subsurface sampling along the trend of Lines 170 and 171 was completed using a truck-mounted, CME-45 drilling rig using hollow-stem augers. Samples were collected at two depths below the lines and at approximately 28-ft intervals horizontally along the lines to ensure sample collection below the joints between the 4-ft VCP sections. The drilling rig was also used to collect subsurface samples in Los Alamos Canyon adjacent to the former Manhole ULR-33.

4. **Surface Sampling**—Samples were collected along the trend of former Line 167 in Los Alamos Canyon. Sampling locations were initially selected at representative locations on both sides of the canyon where the waste line had been supported by concrete anchors. A second phase of sampling was completed to determine the source and extent of the elevated lead concentrations found in the area during the initial sampling effort. The source was later determined to be unrelated to this PRS.

A total of 33 samples were collected on the mesa-top portion of PRS 0-017 (Lines 170 and 171), and 17 samples were collected in the Los Alamos Canyon portion of the PRS (Line 167). An additional 41 samples were collected in the canyon for x-ray fluorescence (XRF) screening analysis of lead only to verify that the source of the surficial lead detected during the initial sampling was historical maintenance of the nearby Omega Bridge. The area of the bridge has been identified as a new area of concern (AOC) and the Hazardous and Radioactive Materials Bureau (HRMB) of the State of New Mexico has been notified. Following the data review, 1 organic, 11 inorganic, and 5 radionuclide chemicals were retained as chemicals of potential concern (COPCs) for the mesa top, and 0 organic, 8 inorganic, and 2 radionuclide chemicals were retained as COPCs for the canyon. Five of the inorganic chemicals were retained as COPCs for the mesa top and seven were retained as COPCs for the canyon because their laboratory reporting limits were greater than their respective background values (BVs).

Based on the results of the evaluations of inorganic and organic chemicals and radionuclides, the human health and ecological screening, and the surface water assessments, no analytes were retained as COPCs for the canyon portion of the PRS. This portion of PRS 0-017 is therefore proposed for no further action (NFA) based on NFA Criterion 3 (see Table ES-1). This criterion states that no release to the environment has occurred, nor is likely to occur in the future (NMED 1998, 57897).

Human health and ecological screening assessments were not conducted on the mesa-top portion of PRS 0-017 because the depth at which the lines were buried precluded a viable pathway for exposure to receptors. This portion of the PRS is proposed for NFA, based on NFA Criterion 5 (see Table ES-1). This criterion states that the PRS has been characterized or remediated in accordance with current applicable state or federal regulations, and that the available data indicate that contaminants of concern are either not present

or are present in concentrations that would pose an acceptable level of risk under the projected future land use (NMED 1998, 57897).

Table ES-1
Summary of Proposed Actions

PRS Number	PRS Description	HSWA[a]	Radionuclide Component[b]	Proposed Action[c]	Rationale for Recommendation	Section Number
0-017	Industrial waste line, canyon	Yes	Yes	NFA, Criterion 3	Sample results show no evidence that a release occurred.	2.0
0-017	Industrial waste line, mesa top	Yes	Yes	NFA, Criterion 5	No pathways to potential receptors exist.	2.0

[a] The site is listed in Module VIII of the Laboratory's Hazardous Waste Facility Permit.

[b] Radionuclides are associated with the site.

[c] NFA Criteria are listed in Section II.B.4.a.(4).(b), "No Further Action (NFA) Proposals Criteria," in the *NMED RCRA Permits Management Program Document Requirement Guide* (NMED 1998, 57897).

TABLE OF CONTENTS

EXECUTIVE SUMMARY **ES-1**

1.0 INTRODUCTION **1**

2.0 PRS 0-017 WASTE LINES **3**

2.1 Summary 3
2.2 Description and Operational History 4

2.2.1 Site Description 4

2.2.2 Operational History 10

2.3 Investigatory Activities 10

2.3.1 Summary 10

2.3.2 Previous Investigations 10

2.3.3 Preliminary Conceptual Model 11

2.3.4 Field Investigation and Data Evaluation 13

2.3.4.1 Summary 13

2.3.4.2 Field Investigation 13

2.3.4.3 Data Review 29

2.3.5 Revised Site Conceptual Model 52

2.3.5.1 Nature and Extent of Contamination 55

2.3.5.2 Environmental Fate 57

2.4 Site Assessments 57

2.4.1 Summary 57

2.4.2 Screening Assessments 58

2.4.2.1 Human Health 58

2.4.2.2 Ecological 60

2.4.3 Risk Assessment 67

2.4.4 Other Applicable Assessments 67

2.4.4.1 Surface Water 67

2.4.4.2 Groundwater 68

2.4.4.3 Underground Storage Tanks 68

2.4.4.4 Other Assessments 68

2.5 Conclusions and Recommendations 68

3.0 REFERENCES **70**

APPENDIX A LIST OF ACRONYMS AND GLOSSARY **A-1**

APPENDIX B OPERATIONAL AND ENVIRONMENTAL SETTING **B-1**

APPENDIX C RESULTS OF QUALITY ASSURANCE/QUALITY CONTROL ACTIVITIES **C-1**

APPENDIX D ANALYTICAL SUITES AND RESULTS D-1
APPENDIX E STATISTICAL ANALYSES E-1
APPENDIX F RISK ASSESSMENT CALCULATIONS F-1
APPENDIX G RELEVANT DOCUMENTS G-1
APPENDIX H PHOTOGRAPHS H-1
APPENDIX I BOREHOLE LOGS I-1

1.0 INTRODUCTION

Los Alamos National Laboratory (LANL or the Laboratory) is a multi-disciplinary research facility owned by the Department of Energy (DOE) and managed by the University of California. The Laboratory is located in north-central New Mexico approximately 60 miles northeast of Albuquerque and 20 miles northwest of Santa Fe (Figure 1.0-1). The Laboratory site covers 43 square miles of the Pajarito Plateau, which consists of a series of fingerlike mesas separated by deep canyons containing ephemeral and intermittent streams that run from west to east. Mesa tops range in elevation from approximately 6200 ft to 7800 ft. The eastern portion of the plateau stands 300–900 ft above the Rio Grande. Technical Area 0 (TA-0) is located on the northern edge of the Laboratory and includes the Los Alamos town site.

The Laboratory's Environmental Restoration (ER) Project is involved in a national effort by the DOE to clean up facilities that were formerly involved in weapons production. The goal of the ER Project is to ensure that DOE's past operations do not threaten human or environmental health and safety in and around Los Alamos County, New Mexico. To achieve that goal, the ER Project is currently investigating sites potentially contaminated by past Laboratory operations.

The sites under investigation are either solid waste management units (SWMUs) or areas of concern (AOCs). In the Laboratory's ER Project, SWMUs and AOCs are collectively referred to as potential release sites (PRSs). This investigation, including sampling and analysis, is conducted under the requirements of the Resource Conservation and Recovery Act (RCRA).

For PRS 0-017, the RCRA facility investigation (RFI) was conducted in accordance with the Hazardous and Solid Wastes Amendments (HSWA) of 1984 and followed the requirements in Module VIII of the Laboratory's Hazardous Waste Facility Permit (EPA 1990, 01585). Module VIII was issued to the Laboratory by the US Environmental Protection Agency (EPA) on May 23, 1990, and modified on May 19, 1994. Radionuclides are regulated under DOE Order 5400.5 "Radiation Protection of the Public and the Environment" (proposed rule 10 CFR 843.5 in 58 FR 16268). A radiological component has been identified at PRS 0-017.

This RFI report addresses PRS 0-017, an underground industrial waste line system. While most of the related industrial waste lines have been previously removed from the area beginning in 1964 (LANL 1979, 08897.1), some isolated sections of waste line remain in place. In particular, this report discusses characterization sampling conducted at Lines 170 and 171, former Line 167, and former Manhole ULR-33.

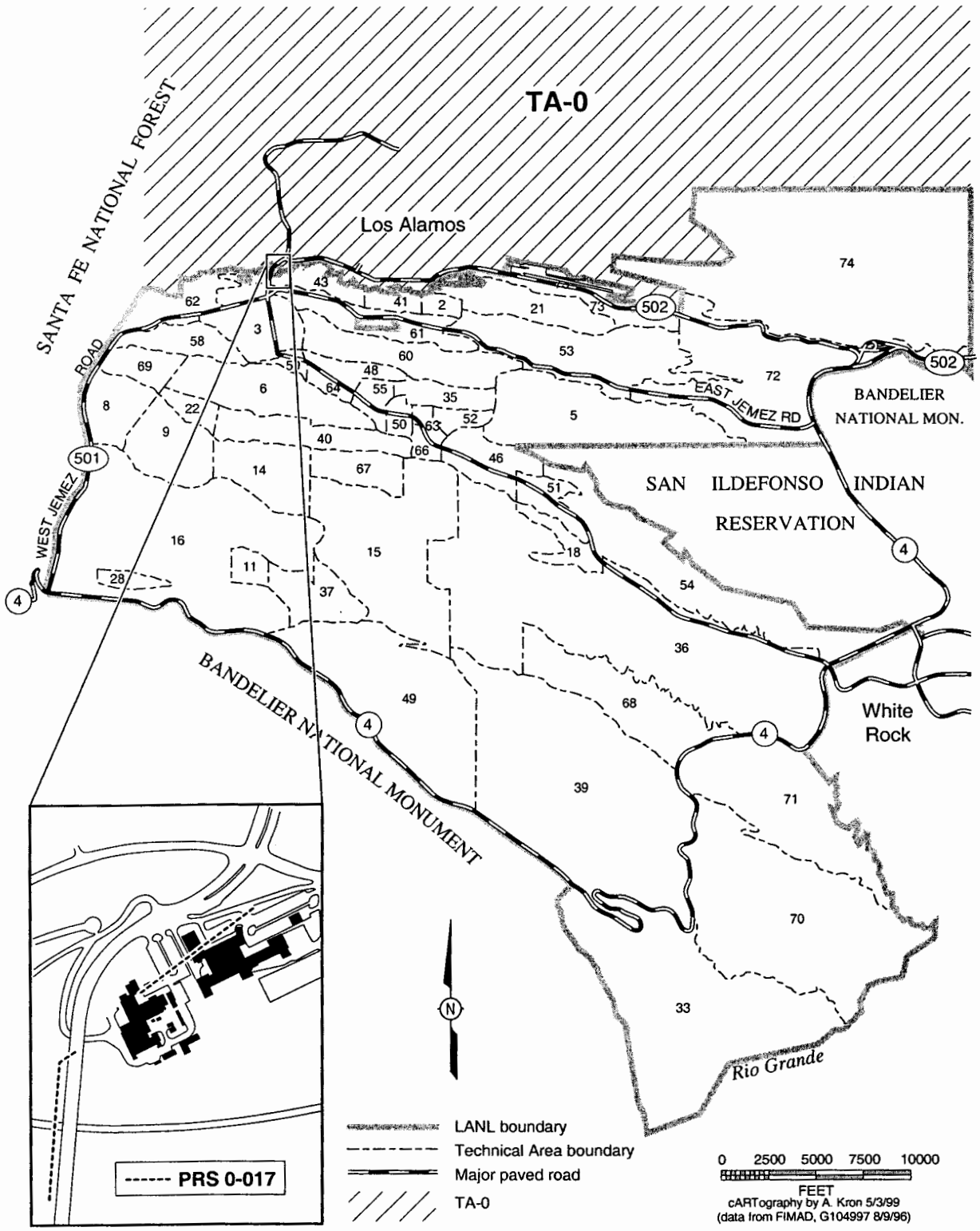

Figure 1.0-1. Location of TA-0 with respect to laboratory technical areas and surrounding land-holdings

The current installation work plan (IWP) (LANL 1996, 55574) describes the methodologies used in the investigation and analysis. Recent changes to data review and ecological screening assessment methodologies are not reflected in this version of the IWP. The data review is included in Appendix C. The ecological screening methodology is described in "Screening Level Ecological Risk Assessment Approach for the Environmental Restoration Project at Los Alamos National Laboratory," (Kelly et al. 1998, 57916).

This RFI is divided into several sections. Section 2.2 includes the site description and operational history. Section 2.3 presents an in-depth discussion of the investigatory activities, including previous investigations, a data review, and a discussion of the nature and extent of contamination and environmental fate. Section 2.4 includes human health and ecological screening assessments as well as surface and groundwater assessments. Section 2.5 presents conclusions and recommendations, and Section 3 contains references.

More detailed information is provided in the attached appendixes. Appendix A contains a list of acronyms and a glossary of terms. Appendix B, Section B-1.0, "Operational History and Land Use," discusses the current and anticipated future land use of PRS 0-017. Sections B-2.0 through B-6.0 include a detailed discussion of the climate, geology, hydrology, ecological resources, and cultural resources for TA-0, including PRS 0-017. Appendix C includes the complete data quality assurance/quality control (QA/QC) results. Appendix D provides the analytical results for the investigation. According to the RFI report outline, Appendix E should contain statistical analyses; however, none were done for this report. Appendix F provides details about environmental fate and risk assessment calculations. Appendix G summarizes the administrative history of PRS 0-017 and provides copies of any Administrative Authority (AA) correspondence and the Laboratory's responses. References will be included in the appropriate volume of the OU 1071 reference set (see the Laboratory's ER Project Reference Set Library). Appendix H contains photographs of the site and field activities. Appendix I contains borehole logs.

During sampling, lead associated with the historic maintenance of the nearby Omega Bridge was discovered. A new AOC was then identified to address the elevated lead from the bridge. This was reported to the Hazardous and Radioactive Materials Bureau (HRMB) of New Mexico Environment Department (NMED). Section 2.3.4.2(e) "Surface and Subsurface Sampling (Line 167)" provides details of the lead investigation and how the source determination was made.

2.0 PRS 0-017 WASTE LINES

2.1 Summary

PRS 0-017 is a former industrial waste line system. It transported process chemical and radiochemical wastes that had been generated at TA-3, TA-43 [the Health Research Laboratory (HRL) Building], and TA-48 to the former waste-water treatment plant at TA-45. Based on the preliminary site conceptual model (Section 2.3.3), two primary data requirements needed to be addressed: (1) to determine as accurately as possible the original design, construction, location, and depth of the remaining sections of industrial waste lines and manholes; and (2) to determine the presence of contaminants in potential release areas. If contamination was present, its nature and extent was to be determined.

The RFI consisted of four primary tasks, including the completion of a site survey, excavation of exploratory trenches, subsurface sampling with a trackhoe and truck-mounted drilling rig, and surface sampling along the trend of the former waste line in Los Alamos Canyon. A total of 50 samples (33 on the mesa top and 17 in the canyon) were collected for fixed-laboratory analysis of one, some, or all of the following: volatile organic compounds (VOCs) and semivolatile organic compounds (SVOCs), pesticides and polychlorinated biphenyls (PCBs), inorganic chemicals plus cyanide, and radionuclides, including isotopic uranium and

plutonium, and gamma spectroscopy. An additional 41 samples were collected in the canyon for lead analysis by x-ray fluorescence (XRF). Details of the field activities are included in Section 2.3.4.22.3.4.2.

The nature and extent of contamination was defined and there are no remaining data gaps. The data review identified 1 organic, 11 inorganic, and 5 radionuclide chemicals as chemicals of potential concern (COPCs) for the mesa-top portion of PRS 0-017. It identified 8 inorganic and 2 radionuclide chemicals as COPCs for the Los Alamos Canyon portion of PRS 0-017. The contamination on the mesa top is confined to the fill material immediately below the waste line. The elevated lead identified in the canyon portion of the PRS is not related to this PRS and will be addressed in the investigation of the new AOC that includes the Omega Bridge. The details of nature and extent are provided in Section 2.3.5 and in Appendix F.

The activities and data for the mesa top and the canyon areas of PRS 0-017 are typically discussed separately throughout this RFI report. The reasons for this separation are most apparent in the revised site conceptual model and screening assessment sections, Sections 2.3.5 and 2.4.2, respectively. The design of pipeline construction, the depth of burial, the available contaminant migration pathways, and the human and ecological receptors are different for these two areas. To some extent, even the COPCs are different.

The human health and ecological screening assessments, which were completed for the canyon portion of PRS 0-017 only, are provided in Section 2.4.2.1 and 2.4.2.2, respectively. The results of the human health screening assessment indicated that no COPCs should be retained in the canyon portion of PRS 0-017. The results of the ecological screening assessment indicated that there are no potential adverse ecological impacts resulting from the former waste line in the canyon portion of the PRS, and that no additional investigations are warranted for this PRS.

Based on the results of the RFI, it is recommended that the mesa-top portion of the PRS be proposed for NFA based on Criterion 5; the site was characterized and contaminants pose an acceptable risk because no pathways to potential receptors exist. This decision was based primarily on the fact that there are no complete pathways for contaminants to reach potential receptors. The canyon portion of the PRS was recommended for NFA based on Criterion 3; sampling results show no evidence that a release occurred. This decision was based on the lack of evidence for a release. The conclusions and recommendations are presented in Section 2.5.

2.2 Description and Operational History

PRS 0-017 is a SWMU listed on Table A of Module VIII of the Laboratory's Hazardous Waste Permit.

2.2.1 Site Description

Physical Description

PRS 0-017 is an inactive industrial waste line system, the majority of which was removed prior to 1986.

Description of the canyon portion of PRS 0-017: The line ran south to north from TA-3 to the edge of Los Alamos Canyon (denoted as Line 167 at this location), then down the canyon side to Manhole ULR-33 located at the bottom of Los Alamos Canyon, and then up the other side of the canyon to the mesa top (Figure 2.2-1). The portions of Line 167 on the sides of Los Alamos Canyon were buried at shallow depths of approximately 1–5.5 ft (Figure 2.2-2). At the bottom of Los Alamos Canyon, Line 167 passed beneath a perennial stream and Omega Road at depths of approximately 7–8 ft (Appendix H, Photograph 11). Line 167 was made of cast iron pipe whose machined joints were bolted together, with gaskets sealing the joint.

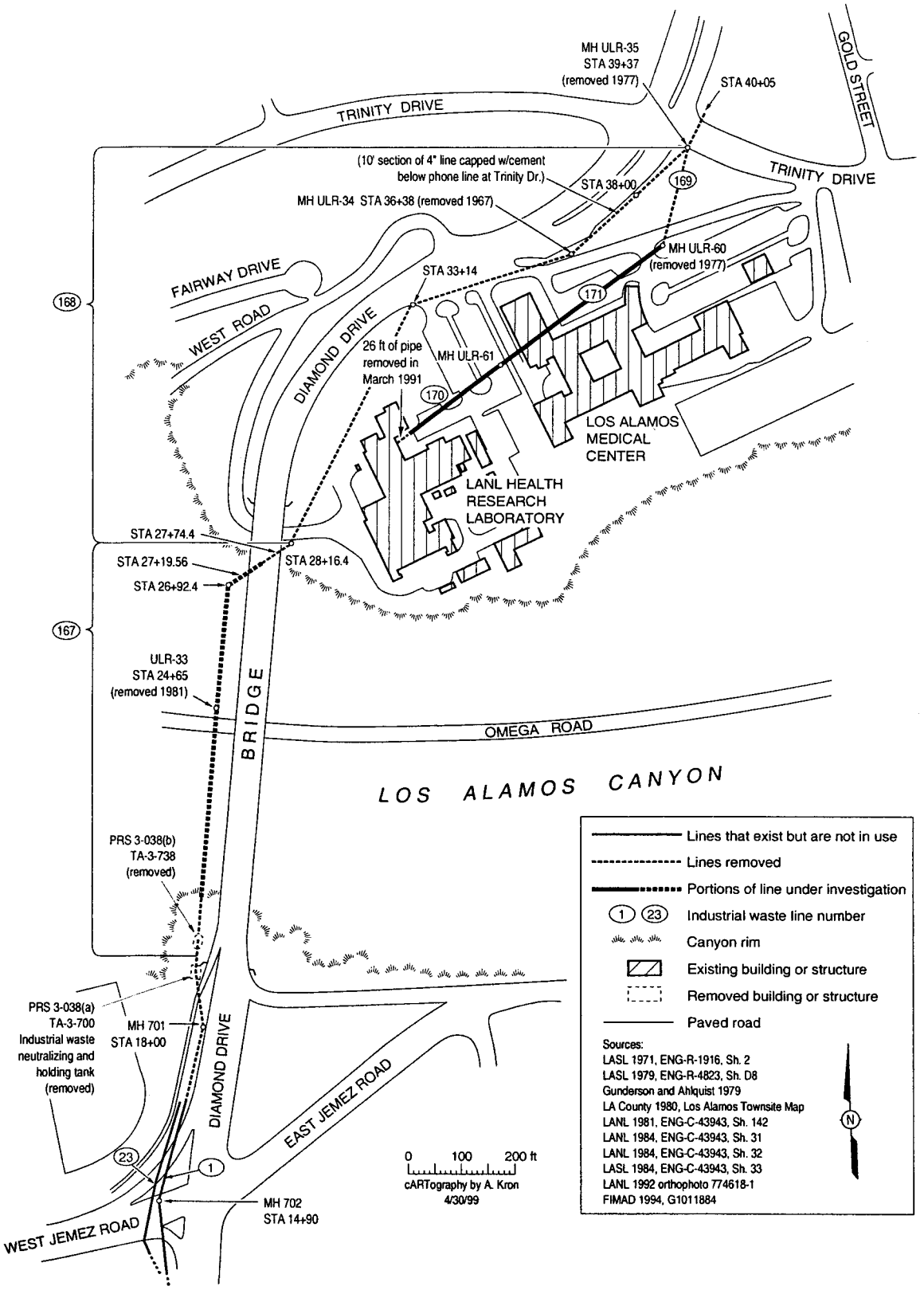

Figure 2.2-1. Location of PRS 0-017 waste lines

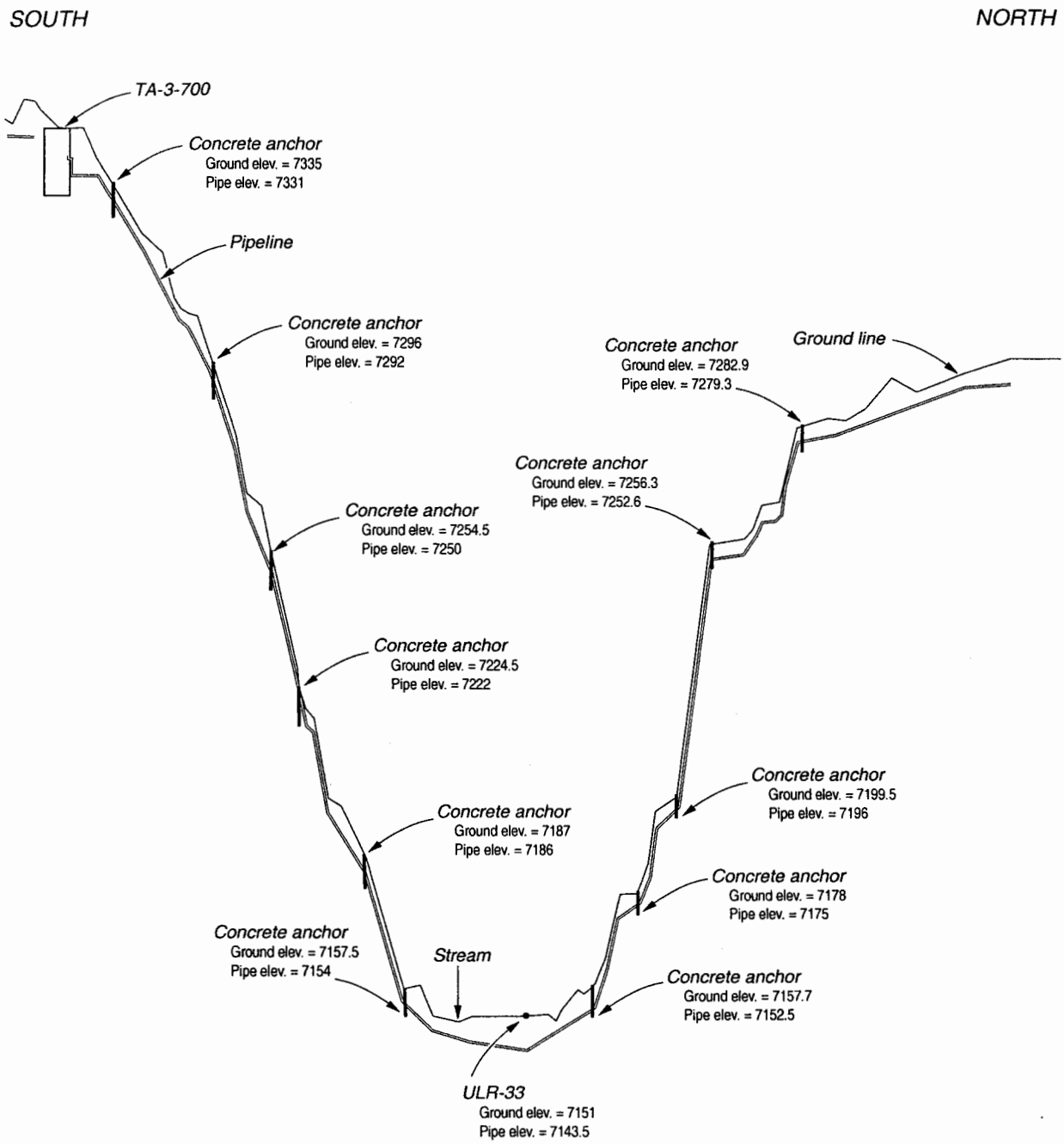

Figure 2.2-2. Cross-section view of Line 167 in Los Alamos Canyon

Description of the mesa-top portion of PRS 0-017: Along the mesa top, the waste line paralleled Diamond Drive to former Manhole ULR-35 at the intersection with Trinity Drive. At ULR-35, a branch line coming from the HRL (segments of which are identified as Lines 170 and 171) connected to the line coming from TA-3. Line 170 is a 200-ft section of VCP running east of the HRL, under small landscaped areas and under the parking lot to Manhole ULR-61. Line 171 is a 365-ft section of VCP running east from Manhole ULR-61, under the LAMC North Wing and under the east parking lot to the location of former Manhole ULR-60 (removed in 1977). The east parking lot is now the site for the construction of a new hospital wing.

Land Use

In the vicinity of the LAMC and HRL, the current and anticipated future operation and land use for the mesa-top portion of the PRS is continued industrial. The LAMC is currently erecting another hospital wing on the land above Line 171, formerly a hospital parking lot.

In the vicinity of Los Alamos Canyon, which is owned by the DOE, the current and anticipated future operation and land use of the PRS is recreational. The land adjacent to the southwest of the canyon, on the mesa top behind Fire Station No. 1, may be leased to the county of Los Alamos for a research business park in the future. No LANL decontamination and decommissioning (D&D) activities are currently proposed for these areas.

Relation to Other PRSs

PRSs 3-038(a) and 3-038(b) were part of the former liquid industrial waste treatment and transportation facilities at TA-3 that flowed into the waste line (Line 167) of PRS 0-017. These PRSs were located near the south end of the Omega Bridge (Figure 2.2-1).

PRS 3-038(a) was an industrial waste collection and pump house (Structure TA-3-700). It was constructed in 1952 and removed in 1982. Structure TA-3-700 was the central collection point for liquid industrial waste from TA-3-20, TA-3-58, and other buildings containing laboratories.

PRS 3-038(b) was the waste retention tank (Structure TA-3-738) adjacent to TA-3-700. It was constructed in 1952 and removed in 1982, along with Structure TA-3-700. From June 1953 to July 1963, TA-3 waste was pumped north to Structure TA-3-700, then through Line 167 to the industrial waste treatment facility at TA-45. After 1963, TA-3 waste was directed south of TA-3 to the new liquid industrial waste facility at TA-50 (LANL 1994, 39892). Short segments of decommissioned industrial waste lines, situated beneath the intersection of Jemez Road and Diamond Drive, are also associated with PRSs 3-038(a,b).

Because of the discovery of elevated lead during this RFI, from the maintenance of the nearby Omega Bridge, a new AOC has been created to address the lead contamination. The area of this AOC coincides with the area of the canyon portion of PRS 0-017.

Environment

The mesa-top portion of PRS 0-017 (Lines 170 and 171) lies entirely in a trench excavated into the Tshirege Member of the Bandelier Tuff. Between the HRL and LAMC, Line 170 ranges from approximately 15 to 18 ft below the asphalt parking lot. Line 171 ranges from approximately 18.5 to 21 ft below the asphalt parking lot east of the LAMC's north wing. These pipelines were placed in the bottom of the trench and covered with fill material of unknown origin. The two exploratory trenches that were excavated perpendicularly to Line 171 provided the only opportunity to observe the strata adjacent to the trench. The uppermost 5–6 ft was entirely fill material, with no recognizable A, B, or C soil horizons. The next 4–5 ft had the characteristics of a highly weathered and altered tuff. This material contacted soft gray tuff at a depth of

approximately 10 ft. The tuff became light reddish brown at a depth of approximately 19 ft. Appendix B, Section B-3.2, provides descriptions of the undisturbed mesa-top soils that would have been present in the vicinity of the LAMC prior to construction activities.

The mesa-top portion of PRS 0-017, which lies between the HRL and LAMC (Line 170), is covered by asphalt parking lots and narrow landscaped areas in the medians between the parking lots. Line 171 is entirely covered by either the asphalt parking lot, the north wing of the LAMC, or the new wing of the LAMC currently under construction. Stormwater run-on to this mesa-top area comes from parking lots and building roof drains. Run-off from the majority of this area collects in storm drains that flow into Los Alamos Canyon. Since the portion of PRS 0-017 on the mesa top is subsurface at a significant depth, this run-on or run-off does not affect it. The asphalt parking lots and buildings also severely limit stormwater infiltration. No evidence of interflow was noted in the soil or tuff in any of the boreholes or excavations. Further discussion of the biotic environment is not relevant because the majority of the lines within the mesa-top portion of this PRS are covered with asphalt.

The Los Alamos Canyon area of PRS 0-017 consists of volcanic tuff outcrops on the steeper slopes, fine- to coarse-grained colluvial deposits of variable thickness on the gentler slopes, and sand and gravel alluvial deposits on the canyon floor. Because of the reworked and disturbed nature of the soils in the vicinity of former Line 167, A, B, and C soil horizons are not recognizable. For a detailed discussion of the general area's geology and soils, refer to Appendix B, Section B-3.2.

Run-on and run-off conditions on the sides of Los Alamos Canyon are greatly affected by man-made features such as paved parking lots and roads that parallel or border the edge of the mesa. The run-off from these areas usually flows to storm drains or run-down areas. These, in turn, direct the flow to narrow channels that connect to the stream channel at the bottom of the canyon. Run-on and run-off from the majority of the canyon sides consist predominantly of precipitation that falls directly on, or immediately adjacent to, the slope. There is little visible erosion caused by this limited amount of run-on and run-off. The run-off that does not infiltrate the colluvium on the canyon walls flows into the stream at the bottom of the canyon (Appendix H, Photographs 10 and 11). The overflow from the Los Alamos Reservoir provides sufficient water to maintain perennial flow in this stream. Small wetland areas are present on both sides of Omega Road, approximately one-quarter mile downstream from the PRS (Figure 2.2-3). Vegetation cover on the sides of Los Alamos Canyon is estimated at 75–100%. Where adequate soil cover exists, the sides of the canyon are vegetated predominantly with grasses, forbs, scrub oak, and Ponderosa pine. There are no man-made or natural structures or features, other than those discussed, that affect the site hydrology (e.g., NPDES outfalls, faults, fire hydrants, ponds, etc.). No debris is visible in the watercourse. The surface water assessment containing this information is included in Appendix B, Section B-4.2.1.

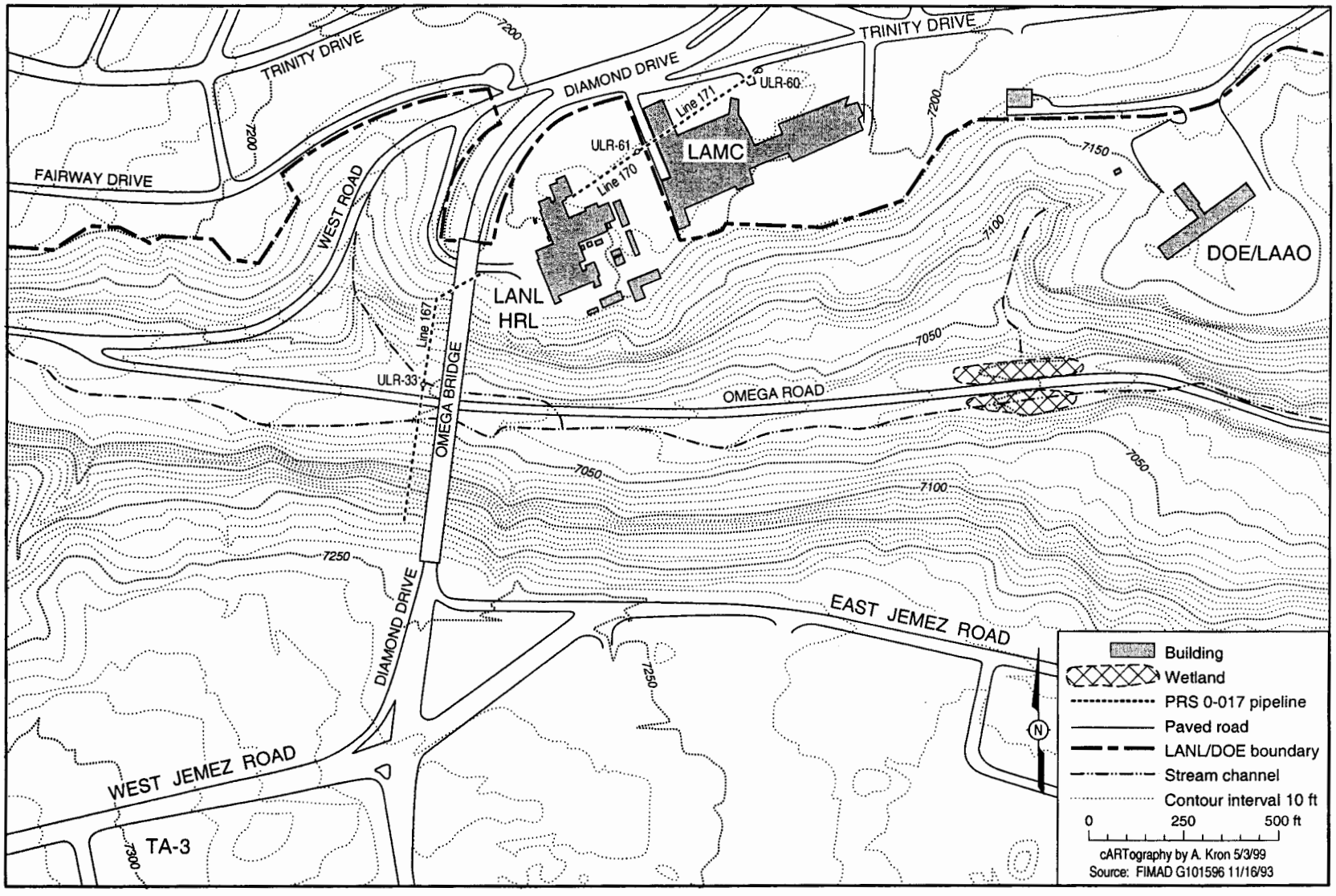

Figure 2.2-3. Mapof drainages and wetlands near PRS 0-017

Biological and Cultural Resources

There are no biological or cultural resources in the area of Lines 170 and 171. These lines are under parking lots at the HRL and LAMC. General information regarding biological and cultural resources within the TA-0 area is included in Appendix B, Sections B-5.0 and B-6.0, respectively.

The area surrounding Line 167 in Los Alamos Canyon also contains no cultural resources. However, portions of Los Alamos Canyon, including the area surrounding Line 167, are designated as Mexican spotted owl nesting and forage habitat. As is much of the area within the laboratory and town site, this same area is also in the vicinity of potential peregrine falcon nesting habitat and within peregrine falcon forage habitat. The ecological scoping checklist is included in Appendix F, Section F-2.0.

2.2.2 Operational History

PRS 0-017 is part of the Laboratory's former industrial waste line system that was installed beginning in 1943. Initially, these waste lines were used to transport process chemical and radiochemical wastes generated by Laboratory operations to Pueblo Canyon and then, starting in 1952, to a treatment plant designated as TA-45.

Between 1953 and 1963, wastes from the HRL at TA-43 were piped into the system via Lines 170 and 171. After 1963, TA-43 wastes were rerouted to the sanitary sewer system.

Between 1953 and 1963, wastes from TA-3 flowed into the system via Lines 167 and 168. In 1958, wastes from TA-48, a newly constructed radiochemistry site south of Los Alamos Canyon, entered the system. Wastes from TA-3 and TA-48 flowed first to a waste neutralization/storage station designated as Structure TA-3-700. After 1963, TA-3 and TA-48 waste was directed south to the new liquid industrial waste facility at TA-50 (LANL 1994, 39892; LANL 1979, 08897.1).

Demolition of the TA-45 treatment plant was completed by the end of 1966.

The primary contaminant from TA-3 and TA-48 that flowed through Line 167 was plutonium. The waste was monitored for gross alpha activity and was routed to either Pueblo Canyon or the TA-45 treatment plant, based on its activity level as compared to the then-permissible levels for release to the environment (LANL 1979, 08897.1). At the HRL, work was done with small quantities of radioisotopes, including carbon-14, tritium, plutonium-238 and -239, polonium-210, uranium-238 and 239, promethium, and thorium. Other chemical wastes included alcohols (ethyl, methyl, and butyl), fluorescent dyes, and ethidium bromide and propidium iodide (Wilson 1997, 58983; attached in Appendix G, Section G-2.0).

2.3 Investigatory Activities

2.3.1 Summary

Section 2.3 describes the investigatory activities for PRS 0-017, including previous investigations (Section 2.3.2), the preliminary conceptual model that guided the RFI fieldwork (Section 2.3.3) and the RFI field activities (Section 2.3.4.2). A review of the RFI data is also presented (Section 2.3.4.32.3.4.3), followed by a description of how the conceptual model for PRS 0-017 was revised based on information gathered during the RFI (Section 2.3.5).

2.3.2 Previous Investigations

The majority of the industrial waste line was removed in three major efforts as briefly described below. A limited amount of field-screening data is available from these removal efforts.

Removal of the abandoned industrial waste line connecting TA-3 and TA-43 to TA-45 began in 1964. Line sections were first removed in areas where Los Alamos County or private construction activities might first occur. By 1967, most of the line portions on private land between TA-3 and TA-45 had been removed. The approach used to remove the line was to first expose it with a backhoe and then to remove and load it into trucks by hand. The line and excavated soil were monitored for alpha radiation. No radiochemical analyses were done on any samples (LANL 1979, 08897.1).

An 11-week project was started in March 1977 to remove the industrial waste line near the intersection of Diamond Drive and Trinity Drive. Approximately 1300 ft of line and associated structures were removed during this project, including several manholes, a section of pipe under the north end of the Omega Bridge, and a length of line from just west of the HRL building to a point past the intersection of Diamond Drive and Trinity Drive. Decontamination levels during the project were based on the DOE policy of "as low as practicable." Economic and practical considerations were weighed, along with health and safety issues, to determine cleanup levels on a case-by-case basis. To augment field-screening data, approximately 300 soil samples were collected during this project and analyzed for gross alpha contamination using a zinc sulfite alpha scintillation detector system located in a field trailer near the operations. Only a single post-removal/decontamination soil sample had gross alpha activity exceeding 25 pCi /g (the industrial waste line guideline), and its value was 40 pCi/g (LANL 1979, 08897.1).

Between 1981 and 1986, the waste line through Los Alamos Canyon (Line 167), one manhole (ULR-33), and sections of the waste line that had been left under four road crossings in TA-0 were removed (DOE 1987, 08657.1; Elder et al. 1986, 06666.1). Line 167 was secured to the walls of Los Alamos Canyon with five concrete anchors on each side. The uppermost anchor on the north side was removed, but the other anchors were left in place. The sections of 3-in. cast iron pipe between the anchors were removed. Sections of pipe approximately 3-ft long were left encased in each of the anchors. These sections were decontaminated, the ends were sealed with concrete, and the anchors were covered with soil to a depth of 1 ft above the ends of the sealed pipe. Soil samples were collected between the anchors and analyzed for gross alpha activity. The alpha levels in all samples were found to be below the established industrial waste line guidelines of 25 pCi/g. Embedded alpha activity inside the pipe was also less than 25 pCi/g. Beta and gamma activities were at background levels (Cox 1984, 30811.0; Montoya 1985, 7295.2, attached in Appendix G, Section G-2.0).

Following the removal activities discussed above, Lines 170 and 171 were the only sections of the industrial waste line known to remain in the town site. These lines and an associated manhole (ULR-61) were left in place during the 1980s because, at that time, they would have been difficult to remove and were also believed to be uncontaminated (Elder et al. 1986, 06666.1).

2.3.3 Preliminary Conceptual Model

The preliminary conceptual model from the RFI Work Plan for OU 1071 (LANL 1992, 07667.1) is presented in Figure 2.3-1. It depicts the model for potential contaminant releases from the surface or near-surface industrial waste lines and subsequent potential exposure of those releases to humans and to terrestrial animals.

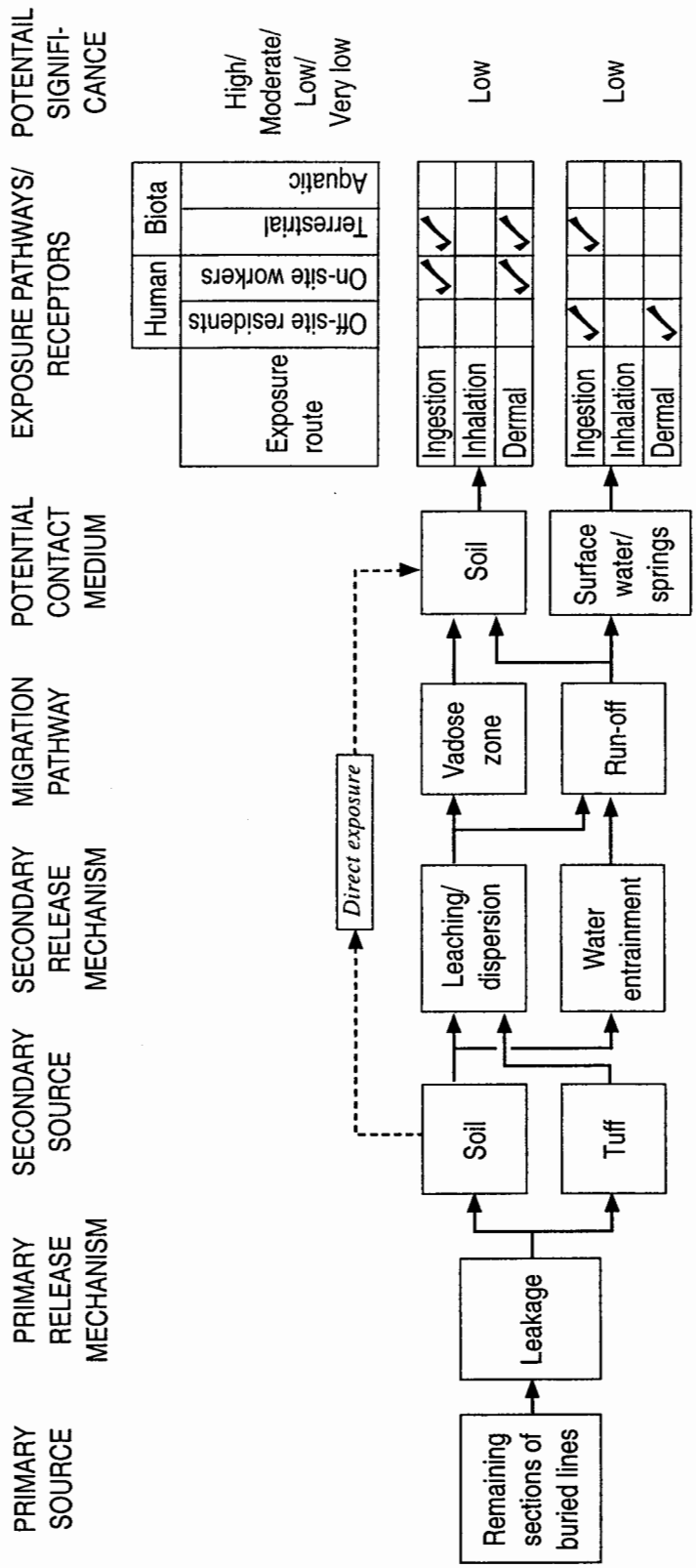

Figure 2.3-1. Preliminary conceptual model of PRS 0-017

Although Line 167 and ULR-33 in Los Alamos Canyon were primarily buried, they may have had exposed sections along canyon walls, resulting in potential exposure pathways to reach humans and biota. A contaminant release from Line 167 or ULR-33 could have migrated into the underlying and surrounding soil and tuff via leaching, dispersion, and water entrainment. Potential exposure pathways are ingestion, inhalation, and dermal contact. Lines 170 and 171 on the mesa top were buried and provide little potential for pathways that could reach humans and biota.

Lines 170 and 171 were gravity-driven, with a downward slope to ensure proper drainage. The volume of water flowing through the lines is unknown, but it is most likely that the flow was intermittent. The sampling design was based on the assumption that potential leakage from the waste line joints would have affected only the soil and tuff beneath the lines. Therefore, sampling activities were confined to soil and tuff beneath the lines. Flow through Line 167 worked on a siphon principal through Los Alamos Canyon; however, the section of the waste line at the bottom of the canyon would have been under pressure. The pipeline was constructed of cast iron whose machined pipe joints were bolted together and sealed with gaskets. The sampling design for this section was based on the assumption that potential leaks would have affected primarily the soil and tuff beneath the line. Therefore, sampling of the canyon walls was to be confined to the pipeline corridor at locations of pipeline joints.

Chemicals of concern that may have been in Line 167 and ULR-33 from TA-3 could include, but are not limited to, cyanide, nitric and sulfuric acids, rinse water from electroplating operations (likely containing heavy metals such as nickel, copper, lead, silver, gold, and chromium), uranium isotopes, plutonium isotopes, cesium-137, tritium, americium-241, strontium-90, and various solvents (LANL 1994, 39892).

Chemicals of concern that may have been in Line 171 and Line 170 include only those that originated from the HRL. Work was done at the HRL with low quantities of radioisotopes carbon-14, tritium, plutonium-238, plutonium-239, polonium-210, uranium-238, uranium-239, promethium, and thorium. The radioisotopes were disposed of as radioactively contaminated waste. Major chemical wastes were alcohols (ethyl, methyl, and butyl), fluorescent dyes, ethidium bromide, and propidium iodide. Prior to the establishment of the LANL chemical waste management system, chemicals may have been disposed of in the drains. These chemicals are now collected for disposal as chemical waste (Wilson 1997, 58983; attached in Appendix G, Section G-2.0).

2.3.4 Field Investigation and Data Evaluation

2.3.4.1 Summary

Section 2.3.4 describes the field investigation and data evaluation for PRS 0-017. The field investigation is discussed in Section 2.3.4.2, and the data review is included in Section 2.3.4.3.

2.3.4.2 Field Investigation

RFI activities at PRS 0-017 were carried out over a 4-month period starting on September 21, 1998, and continuing on and off through January 22, 1999. Prevailing climatic conditions during this investigation were much drier and warmer than normal. There was no measurable precipitation during the investigation and daytime temperatures were in the 40–50°F range. Applicable LANL ER Standard Operating Procedures (SOPs) were followed during completion of each phase of the fieldwork, which included radiological

screening, surface soil sampling, trench excavation, borehole drilling, subsurface soil and tuff sampling, geodetic surveying, and related activities. The SOPs used during completion of this work are as follows:

LANL-ER-SOP-1.01 Rev. 0	General Instructions for Field Investigations
LANL-ER-SOP-1.02 Rev. 0	Sample Containers and Preservation
LANL-ER-SOP-1.03 Rev. 1	Handling, Packaging, and Shipping of Samples
LANL-ER-SOP-1.04 Rev. 3	Sample Control and Field Documentation
LANL-ER-SOP-1.05 Rev. 0	Field Quality Control Samples
LANL-ER-SOP-1.06 Rev. 1	Management of Environmental Restoration Project Wastes
LANL-ER-SOP-1.08 Rev. 0	Field Decontamination of Drilling and Sampling Equipment
LANL-ER-SOP-3.01 Rev. 1	Land Surveying Procedures
LANL-ER-SOP-3.10 Rev. 0	Trenching and Logging
LANL-ER-SOP-4.01 Rev. 1	Drilling Methods and Drill Site Management
LANL-ER-SOP-6.09 Rev. 0	Spade and Scoop Method of Collection of Soil Samples
LANL-ER-SOP-6.26 Rev. 0	Core Barrel Sampling for Subsurface Earth Materials

(a) Site Survey

Prior to initiating fieldwork, a site survey was completed by the ER Project team that consisted of a review of historical records, including maps, engineering plans, and reports generated primarily by prior waste line removal activities. Site visits were conducted to substantiate available information with existing site conditions. No identifiable landmarks remained with which to locate the trend of Lines 170 and 171 between the HRL and LAMC, and to the east of the LAMC north wing. However, information obtained from the historical drawings and reports was adequate to estimate the location of the waste lines. A comparison of the existing surface elevations with elevations from the drawings indicated that the lines might by buried at a depth of 20 ft or more, far deeper than expected based on preliminary information. A combination of historical information, geodetic surveying, geophysical surveying, and exploratory trenching and drilling was used to accurately locate these lines.

A preliminary site survey in the vicinity of Line 167 in Los Alamos Canyon revealed the presence of several of the concrete anchors with which the exact position of the former waste line could be determined. However, the bulk of the survey had to be conducted by soil sampling because the steepness of the canyon sides required the use of fall-protection equipment that would not be available until the soil-sampling task had been started.

The site survey was conducted per the RFI work plan and SAP with no deviations (LANL 1992, 07667.1; LANL 1998, 62737.30).

(b) Mesa-Top Exploratory Trenching (Line 171)

The ER Project team began field activities on September 21, 1998, in the parking lot east of the LAMC north wing. Private construction of a hospital addition was scheduled to begin in this parking lot on October 1, so it was necessary to complete ER Project investigation activities in this area prior to that date. Initially, two exploratory trenches were excavated perpendicular to the estimated trend of Line 171. A rubber-tired backhoe was used to remove the asphalt and start each excavation (Appendix H, Photograph 1). However, since it was expected that Line 171 would be encountered at depths exceeding 18 ft, much deeper than the capabilities of the backhoe, a trackhoe capable of excavating to a depth of approximately 22 ft (under ideal conditions) was also mobilized to the site. The backhoe was also used to backfill each trench.

Trench 1 was excavated near the west-end of the parking lot (Figure 2.3-2). An unmarked 4-in. steel pipeline and a lateral 1-in. steel pipeline were encountered at a depth of approximately 3 ft (Appendix H, Photograph 3). The LAMC maintenance supervisor identified these lines as part of an abandoned sprinkler system once used for the hospital lawns. Although Line 171 had not yet been encountered at approximately 12 ft, the outline of a backfilled trench could be observed in the excavation walls. It was thought that the waste line would be encountered at the bottom of this trench (Appendix H, Photograph 3). In order to continue the excavation, the rubber-tired backhoe was replaced by the trackhoe (Appendix H, Photographs 2 and 5).

Excavation work continued and, at a depth of approximately 18.3 ft, Line 171 was located. Fragments of the VCP, including pieces of a belled end and concrete grout, were brought up in the trackhoe bucket (Appendix H, Photograph 4). This indicated that a joint between two sections of the VCP had been encountered and that the joints had been grouted to prevent leaks. There was no sediment inside the pipe. Three samples, including a duplicate, were collected at this location. The first sample and its duplicate (Sample IDs RE00-98-0051 and RE00-98-0050) were collected from approximately 18.5–19 ft. They represented the fill material around and immediately below the VCP. The second sample (Sample ID RE00-98-0052) was collected from 19–19.5 ft and was composed of tuff. Because of the depth of the excavation and the position from which the trackhoe had to work, a deeper sample was not collected.

Trench 2, located near the east end of the parking lot (Figure 2.3-2), was excavated in a manner similar to Trench 1. Line 171 was encountered at a depth of approximately 19.3 ft in Trench 2. As before, fragments of VCP were brought up in the trackhoe bucket, including pieces of a belled end and concrete grout, indicating that a sealed pipe joint had again been encountered. Again, there was not an adequate quantity of sediment in the pipe from which to collect a sample. Because of depth limitations, only a single sample (Sample ID RE00-98-0053) could be collected at this location using the trackhoe. This sample came from approximately 20–20.6 ft and was composed of sandy fill from around and directly below the pipe joint. A drilling rig was used to collect the deeper sample at this location after the trench was backfilled.

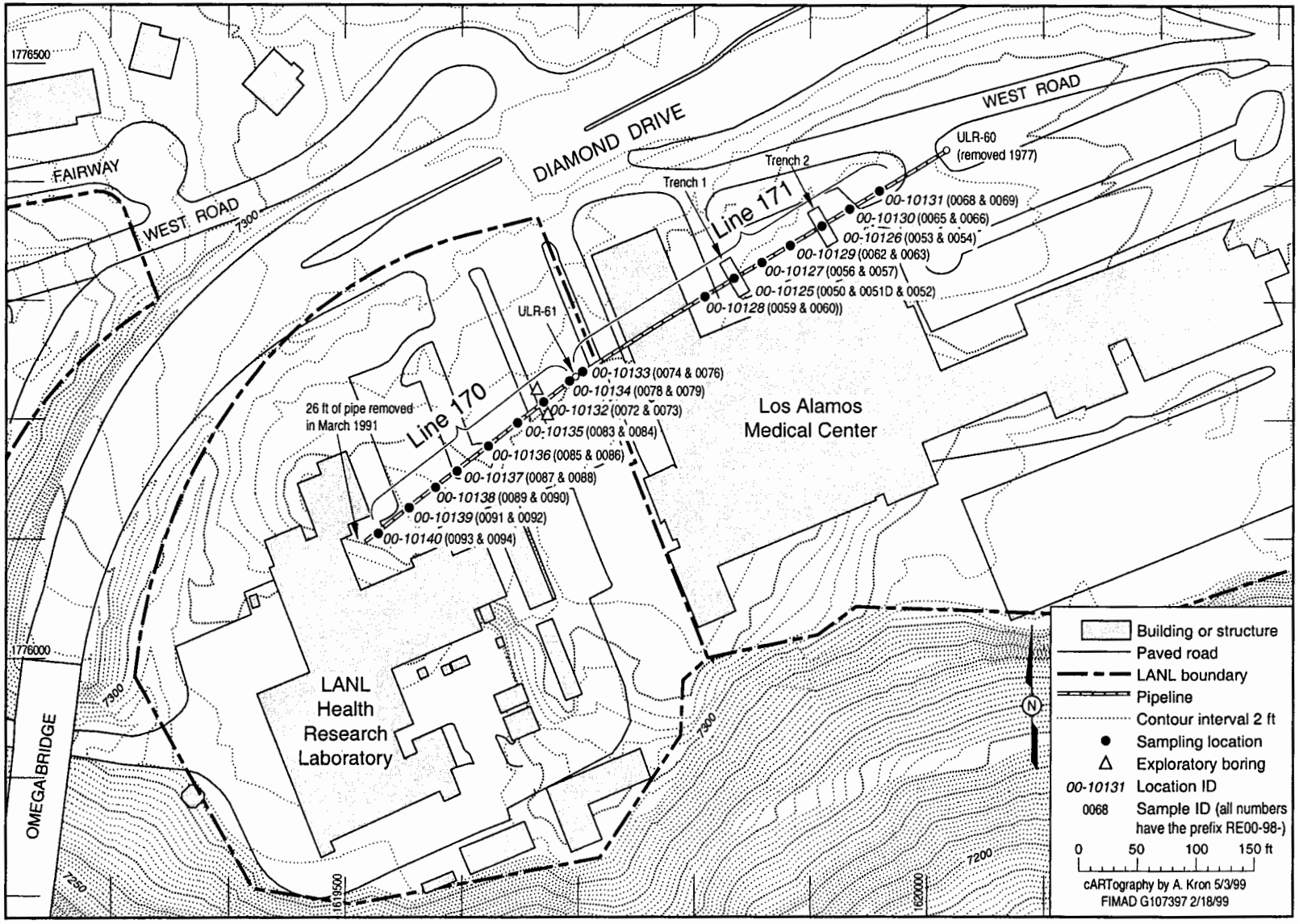

Figure 2.3-2. Sampling locations along Lines 170 and 171

Although there was no sediment in the pipe from which to collect a sample at Trench 2, small deposits of greenish sediment-like material were present inside the pipe at the joint where the adjacent pieces of VCP connected and formed a slight recess.

The VCP fragments from both trenches and the fragments of greenish material from Trench 2 were field-screened for VOCs and gross alpha/beta/gamma radiation. No VOCs were detected, but elevated levels of beta/gamma radiation were found on some of the VCP fragments. The Site Safety Officer (SSO) collected seven swipe samples of the VCP fragments from Trench 1, and eight swipe samples of the greenish sediment and VCP fragments from Trench 2. These were taken to the TA-21 radiation count laboratory for analysis (Table 2.3-1). The smear survey reports (LANL 1998, 62922) are attached in Appendix G, Section G-2.0. Several of the swipes appeared to have elevated alpha and beta counts, particularly swipe numbers 1 and 7, which indicated possible alpha contamination. Swipe number 8 indicated possible beta contamination. All three of these swipes were collected from Trench 2.

For health and safety purposes, during the excavation of both Trench 1 and Trench 2, the excavated soil was periodically screened for radioactivity by the SSO (Appendix H, Photograph 6). No radioactivity levels above the site background level were detected by this screening.

Sample numbers, requested analytes, and request numbers for the samples collected from the trackhoe bucket at both trenches are summarized in Table 2.3-2. Sample results are presented in Appendix D. Additional information for all samples, such as the name of the analytical laboratory, is also being submitted to the AA in electronic format as discussed in Appendix D, Section D-2.0, "RFI Analytical Results."

Table 2.3-1
PRS 0-017, Line 171
Summary of Field-Screening Samples Collected[a]

Sample ID	Depth (ft)	Media	*Alpha*				*Beta*			
			DPM[b]	%Error	MDA[c]	Qualifier	DPM	%Error	MDA	Qualifier
Trench 1 (West Trench)										
1	18.5	VCP[d]	0.844	>100	10.6	U[e]	16.4	54.1	9.87	—[f]
2	18.5	VCP	6.98	95.9	8.55	U	12.7	63.4	9.26	—
3	18.5	VCP	2.18	>100	5.97	U	12.3	62.5	8.73	—
4	18.5	VCP	5.58	96.9	5.81	U	12.8	62.4	9.08	—
5	18.5	VCP	0.000	0.000	6.45	U	2.65	>100	9.62	U
6	18.5	VCP	0.722	>100	6.07	U	12.4	64.0	9.33	—
7	18.5	VCP	0.000	0.000	5.02	U	10.7	68.3	8.78	—
Trench 2 (East Trench)										
1	19.5	VCP	33.4	40.2	10.6	—	122.1	17.0	10.0	—
2	19.5	VCP	9.51	79.7	8.55	—	25.6	40.6	9.28	—
3	19.5	VCP	8.65	79.2	5.97	—	12.6	62.6	8.77	—
4	19.5	VCP	11.6	65.8	5.81	—	12.3	65.0	9.11	—
5	19.5	VCP	12.5	66.1	6.45	—	30.5	36.1	9.69	—
6	19.5	VCP	15.6	57.3	6.07	—	47.5	28.5	9.42	—

Table 2.3-1 (continued)
PRS 0-017, Line 171
Summary of Field-Screening Samples Collected[a]

7	19.5	VCP	21.5	47.6	5.02	—	14.6	58.7	8.91	—
8	19.5	VCP	14.0	63.7	8.05	—	358.2	9.92	10.1	—

a. Field screening samples are all smear samples of VCP fragments from Trenches 1 and 2.

b. Disintegrations Per Minute

c. Minimum Detectable Activity in units of DPM

d. Vitrified Clay Pipe

e. Not detected

f. — = no qualifier

Table 2.3-2
PRS 0-017 Summary of Samples Collected for Off-Site Fixed-Laboratory Analysis

				Analytical Suite[a]				
Location ID	Sample ID	Depth (ft)	Media	Pesti-cides/ PCBs	VOCs/ SVOCs	Lead	TAL[b] Metals + Cyanide	Radionuclides[c]
Mesa-Top Samples – Lines 170 and 171								
00-10125	RE00-98-0050 (dup)[d]	18.5-19	Fill	4649R	4649R	NA[e]	4650R	4651R
00-10125	RE00-98-0051	18.5-19	Fill	4649R	4649R	NA	4650R	4651R
00-10125	RE00-98-0052	19-19.5	Qbt 2,3,4	4649R	4649R	NA	4650R	4651R
00-10126	RE00-98-0053	20-20.6	Fill	4649R	4649R	NA	4650R	4651R
00-10126	RE00-98-0054	22.5-25	Qbt 2,3,4[f]	4700R	4700R	NA	4701R	4702R
00-10127	RE00-98-0056	19-21.5	Qbt 2,3,4	4663R	4663R	NA	4664R	4665R
00-10127	RE00-98-0057	22.5-25	Qbt 2,3,4	4663R	4663R	NA	4664R	4665R
00-10128	RE00-98-0059	19-21.5	Fill	4663R	4663R	NA	4664R	4665R
00-10128	RE00-98-0060	22.5-25	Qbt 2,3,4	4663R	4663R	NA	4664R	4665R
00-10129	RE00-98-0062	19.5-22	Fill	4700R	4700R	NA	4701R	4702R
00-10129	RE00-98-0063	22.5-25	Qbt 2,3,4	4700R	4700R	NA	4701R	4702R
00-10130	RE00-98-0065	19.5-22	Fill	4700R	4700R	NA	4701R	4702R
00-10130	RE00-98-0066	24-26.5	Qbt 2,3,4	4700R	4700R	NA	4701R	4702R
00-10131	RE00-98-0068	20.5-23	Fill	4700R	4700R	NA	4701R	4702R
00-10131	RE00-98-0069	25-27.5	Qbt 2,3,4	4700R	4700R	NA	4701R	4702R
00-10132	RE00-98-0072	16-18.5	Fill	4919R	4919R	NA	4920R	4921R
00-10132	RE00-98-0073	20-22.5	Qbt 2,3,4[f]	4919R	4919R	NA	4920R	4921R
00-10133	RE00-98-0074	15-17.5	Fill	4919R	4919R	NA	4920R	4921R
00-10133	RE00-98-0076	18.5-21	Qbt 2,3,4	4919R	4919R	NA	4920R	4921R
00-10134	RE00-98-0078	15-17.5	Fill	4919R	4919R	NA	4920R	4921R
00-10134	RE00-98-0079	20-22.5	Qbt 2,3,4[f]	4919R	4919R	NA	4920R	4921R
00-10135	RE00-98-0083	14-15.5	Fill	4919R	4919R	NA	4920R	4921R
00-10135	RE00-98-0084	20-22.5	Qbt 2,3,4[f]	4919R	4919R	NA	4920R	4921R

Table 2.3-2 (continued)
PRS 0-017 Summary of Samples Collected for Off-Site Fixed-Laboratory Analysis

				Analytical Suite[a]				
Location ID	Sample ID	Depth (ft)	Media	Pesti-cides/ PCBs	VOCs/ SVOCs	Lead	TAL[b] Metals + Cyanide	Radionuclides[c]
00-10136	RE00-98-0085	12.5-14.5	Qbt 2,3,4[f]	4919R	4919R	NA	4920R	4921R
00-10136	RE00-98-0086	14.5-16	Qbt 2,3,4[f]	4919R	4919R	NA	4920R	4921R
00-10137	RE00-98-0087	12.5-15	Fill	4919R	4919R	NA	4920R	4921R
00-10137	RE00-98-0088	16-18.5	Qbt 2,3,4[f]	4919R	4919R	NA	4920R	4921R
00-10138	RE00-98-0089	12.5-15	Fill	4919R	4919R	NA	4920R	4921R
00-10138	RE00-98-0090	15-17.5	Qbt 2,3,4[f]	4919R	4919R	NA	4920R	4921R
00-10139	RE00-98-0091	13-15	Fill	4919R	4919R	NA	4920R	4921R
00-10139	RE00-98-0092	15-17.5	Qbt 2,3,4[f]	4919R	4919R	NA	4920R	4921R[g]
00-10140	RE00-98-0093	12.5-15	Fill	4919R	4919R	NA	4920R	4921R
00-10140	RE00-98-0094	16-18.5	Qbt 2,3,4	4919R	4919R	NA	4920R	4921R[h]
Canyon Samples – Line 167 and ULR 33								
00-10141	RE00-98-0095	7.5-9	Sediment	4943R	4943R	NA	4944R	4945R
00-10142	RE00-98-0097	5-9	Sediment	4943R	4943R	NA	4944R	4945R
00-10142	RE00-98-0113 (dup)[f]	5-9	Sediment	4943R	4943R	NA	4944R	4945R
00-10143	RE00-98-0099	0.1-0.7	Soil	4955R	4955R	NA	4918R	4928R
00-10144	RE00-98-0101	1-2	Soil	4955R	4955R	NA	4918R	4928R
00-10144	RE00-98-0102 (dup)	1-2	Soil	4955R	4955R	NA	4918R	4928R
00-10145	RE00-98-0103	0.3-1	Soil	4955R	4955R	NA	4918R	4928R
00-10146	RE00-98-0105	0.2-1	Soil	4955R	4955R	NA	4918R	4928R
00-10177	RE00-99-0001	0.1-0.5	Soil	NA	NA	5135R	NA	NA
00-10178	RE00-99-0002	0.1-0.5	Soil	NA	NA	5135R	NA	NA
00-10179	RE00-99-0003	0.1-0.5	Soil	NA	NA	5135R	NA	NA
00-10180	RE00-99-0004	0.1-0.4	Soil	NA	NA	5135R	NA	NA
00-10181	RE00-99-0005	0.1-0.8	Soil	NA	NA	5142R	NA	NA
00-10181	RE00-99-0020 (dup)	0.1-0.8	Soil	NA	NA	5142R	NA	NA
00-10182	RE00-99-0006	0.2-0.8	Soil	NA	NA	5142R	NA	NA
00-10183	RE00-99-0007	0.1-0.3	Soil	NA	NA	5142R	NA	NA

Table 2.3-2 (continued)
PRS 0-017 Summary of Samples Collected for Off-Site Fixed-Laboratory Analysis

				Analytical Suite[a]				
Location ID	Sample ID	Depth (ft)	Media	Pesti-cides/ PCBs	VOCs/ SVOCs	Lead	TAL[b] Metals + Cyanide	Radionuclides[c]
00-10184	RE00-99-0008	0.1-0.6	Soil	NA	NA	5142R	NA	NA

a. Numbers in the cells for each analytical suite are request numbers.

b. TAL Metals = Target Analyte List Metals

c. Radionuclide suite includes isotopic plutonium, isotopic uranium, gamma spectroscopy suite, and tritium except where specified.

d. dup = duplicate sample

e. NA = not analyzed

f. Qbt 2,3,4 was highly weathered with characteristics more like soil than tuff.

g. Tritium analysis not conducted on this sample.

h. Gamma spectroscopy suite not analyzed for this sample.

Before backfilling the trenches, the exact position of the pipeline was marked on the parking lot asphalt. A sufficient amount of cement grout was then poured into each trench to seal the broken ends of the pipeline. The trenches were then backfilled, with soil from the bottom of the trench being backfilled first. A 200-ft tape measure was stretched between the marks on the asphalt to precisely locate the entire length of Line 171 east of the LAMC north wing. The trend of the line located in this manner corresponded with and confirmed the accuracy of the historical drawings.

(c) Subsurface Borehole Sampling (Lines 170 and 171)

The drilling program for Lines 170 and 171 was conducted between September 23 and October 25, 1998, and involved the completion of 15 boreholes. Measuring from known or inferred pipe joint locations, the boreholes were drilled at approximately 28-ft intervals along the pipelines (Appendix H, Photograph 7) (Figure 2.3-2). Since the typical distance between VCP joints is approximately 4 ft, the 28-ft borehole spacing increased the probability that each sampling location coincided with a pipeline joint and maximized the likelihood of detecting potential contamination. The location and depth of Line 171 had been previously determined through exploratory trenching. The known pipeline depths in the two trenches were used to calculate the pipeline slope (approximately 1%), thus making it possible to determine the depth of Line 171 at each borehole location.

The precise location of Line 170 was determined by first locating Manhole ULR-61. This manhole was still present beneath the asphalt parking lot, and its exact location was determined by projecting the trend of Line 171 under the LAMC and then using a metal detector to locate the top of the manhole from which Line 171 originated. The point at which Line 170 had exited the HRL building was then determined by examining historical drawings (Salazar 1993, 62921; attached in Appendix G, Section G-2.0) and interviewing the building manager. These two locations, Manhole ULR-61 and the location that the pipe exited the building, defined the end points of the pipeline. A 200-ft measuring tape was stretched between these points to mark the trend of the line on the surface of the ground. This trend was independently verified using geodetic information that had been obtained from historical drawings. Using a calculated slope of 1%, the known depth of Line 171 at its junction with Manhole ULR-61, and other information from historical drawings, the depth of Line 170 at each borehole location was estimated. To further verify the accuracy of the

estimated location of Line 170, two exploratory boreholes were drilled near Location 00-10132. One was drilled 5 ft north, and one 5 ft south of the estimated pipeline location. The depth to tuff in these boreholes was at least 3.5 ft shallower than in the intervening sample borehole at location 00-10132, thus verifying a trench in the tuff that precisely coincided with the estimated location of Line 170.

A truck-mounted CME-45 drilling rig using hollow-stem augers was used to complete the vertical boreholes. Two samples were collected from each borehole, except at Location 00-10126 (Trench 2) where a shallow sample had been collected previously from the trackhoe bucket. The boreholes were continuously cored in 5-ft intervals, starting at a depth above the pipeline to permit observation of the overlying fill material and the transition to tuff. The core barrel was lined with 6-in. stainless steel sleeves to allow the collection of a VOC sample at any desired interval (Appendix H, Photographs 8 and 9). At each location, the shallow sample was collected from the interval that included the fill material immediately below the pipeline and the fill/tuff contact. A deeper sample was also collected at each location, typically within 2 ft of the overlying sample. Figure 2.3-3 represents a cross-section through a typical borehole along Lines 170 and 171. Had visual or field screening evidence indicated potential contamination in any of the deep samples, additional samples would have been collected for purposes of determining vertical extent of the potential contamination. However, there was no evidence to indicate contamination at any of the locations, and no deeper samples were collected. Field screening for health and safety purposes consisted of monitoring for gross alpha/beta/gamma radiation and VOCs. Following completion, each borehole was backfilled with the auger cuttings, the deepest cuttings were backfilled first, and so on. Information regarding these samples is summarized in Table 2.3-2, and the sample results are presented in Appendix D. Borehole logs are presented in Appendix I.

(d) Canyon Subsurface Borehole Sampling (Manhole ULR-33)

The sampling of the Manhole ULR-33 location was conducted on November 3, 1998. The location of the former manhole had been previously determined during the site survey. Precise distances from the center of the manhole to the centerlines of Omega Road and Omega Bridge had been measured on an engineering drawing (LANL 1984, 62926, Sheet 144 of 148). These distances were then measured in the field to determine the former location of the manhole. A visual check confirmed that this location was in proper relationship to the trend of Line 167 as defined by the concrete anchors. Two borehole locations were marked, one 7 ft north (Location 00-10142) and one 7 ft south (Location 00-10141) of the center of the manhole (Figure 2.3-4).

A truck-mounted CME-45 drilling rig using hollow-stem augers was used to complete the boreholes. At each location, drilling started by first augering to a depth of 5 ft without using a sample barrel. The auger cuttings were predominantly alluvial sand and gravel. A 5-ft-long split core barrel lined with 6-in. stainless steel sleeves was used during the drilling of the 5–10-ft intervals.

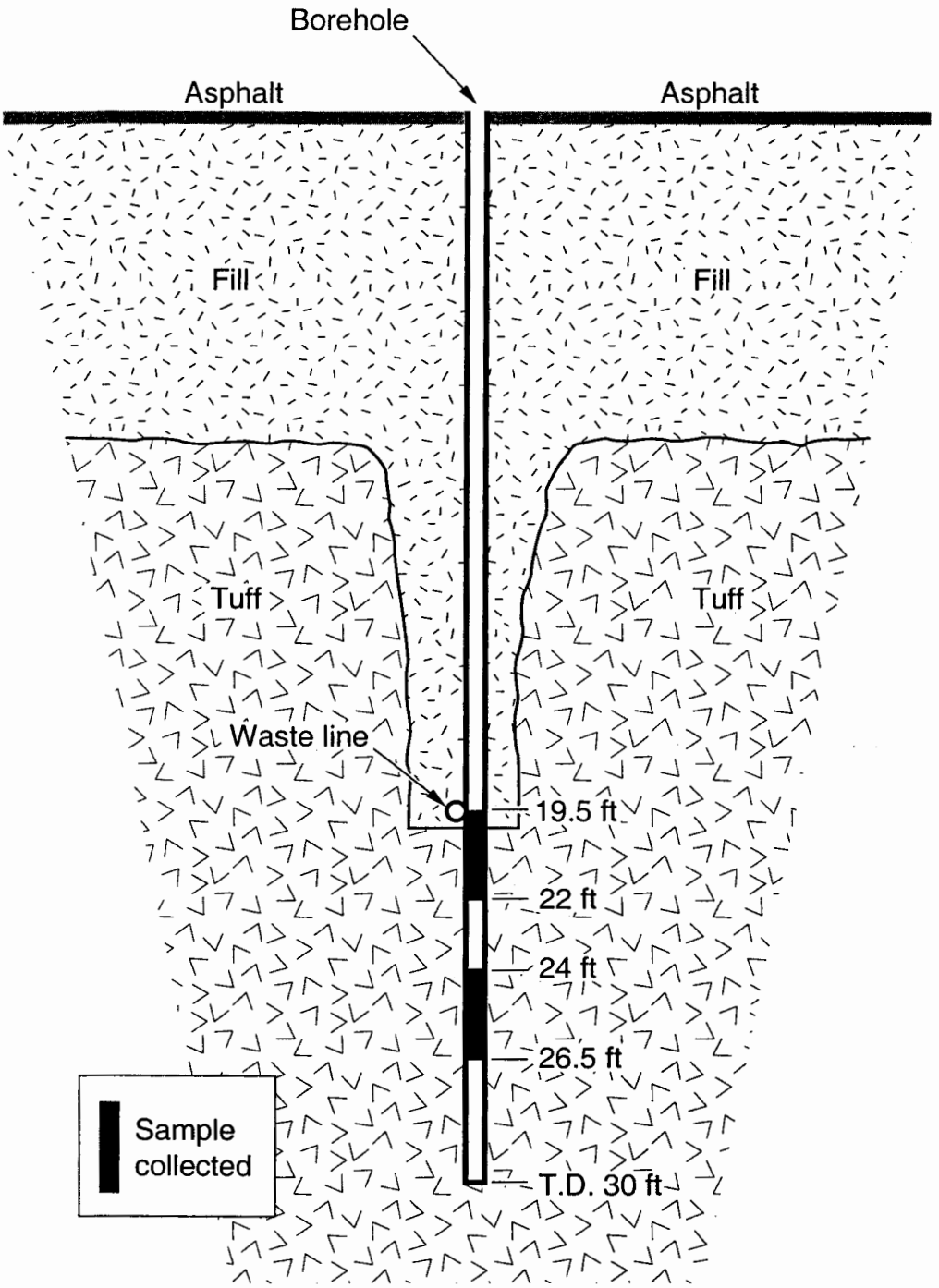

Figure 2.3-3. Cross-section view of typical borehole along waste Lines 170 and 171

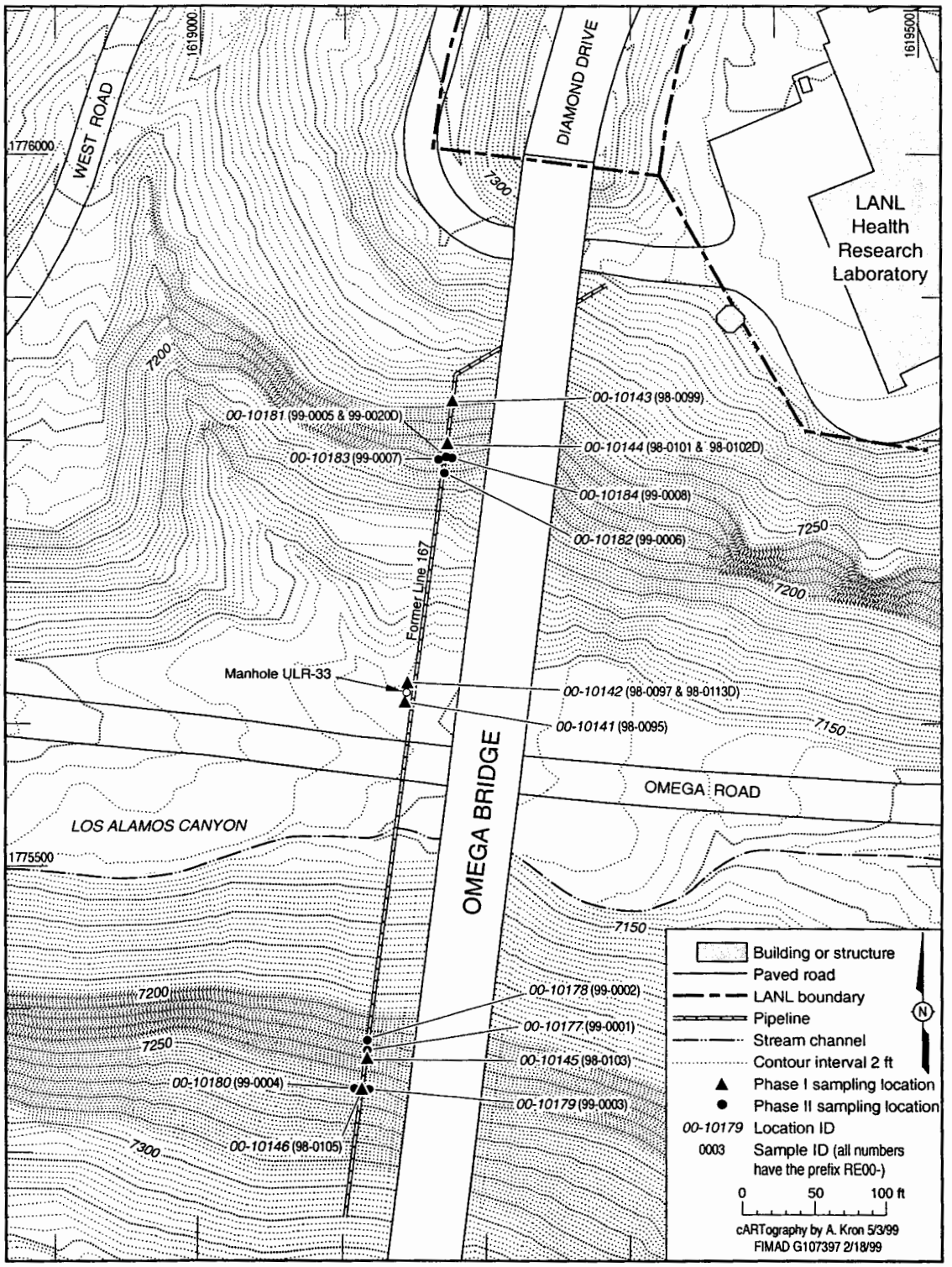

Figure 2.3-4. Sampling locations under Omega Bridge along former Line 167 and Manhole ULR-33

At Location 00-10141, the 5–8.5 ft interval was composed of sand with abundant gravel, in contact at 8.5 ft with extremely hard, well-indurated tuff. Core barrel refusal was encountered at 9 ft. A single sample was collected from the 7.5–9 ft interval. A center bit was used to drill to a total depth of 15 ft. The 8.5-15 ft interval was solid tuff. At location 00-10142, core barrel refusal was immediate at 5.5 ft when a large dacite boulder was encountered. Drilling with the auger center bit, the boulder was penetrated at approximately 7 ft, and coring was restarted. Core barrel refusal again occurred at 9 ft. It appears that this entire interval is composed of large dacite gravel and boulders. Again using the center bit, a total depth of 10 ft was attained, but the drilling rig transmission was damaged in the process. After making the needed repairs, two offset boreholes were completed at locations 2 ft south and 2 ft north of the original borehole, to total depths of 7 and 9 ft, respectively. Each of the offset boreholes encountered the same dacite gravel and boulders. Tuff was encountered at a depth of 9 ft in the north offset borehole.

Because of poor recovery in the coarse sand and gravel at each borehole location, a composite sample (number RE00-98-0097) had to be collected to provide enough material for analyses. The composite sample represented the 7.5–9 ft interval in the original borehole, the 6.5–7 ft interval in the south offset borehole, and the 7.5–9 ft interval in the north offset borehole.

Saturated conditions were encountered in all of the ULR-33 boreholes at a depth of approximately 5 ft. This depth corresponds to the top of the perched alluvial aquifer in this portion of Los Alamos Canyon. All soil samples were discrete grab samples collected within the zone of saturation with the exception of composite sample RE00-98-0097. Health and safety field screening of the cuttings and samples detected no elevated levels of gross alpha/beta/gamma and no VOCs. Each borehole was backfilled with cuttings; the deepest cuttings were backfilled first. Information about the ULR-33 samples is summarized in Table 2.3-2; the sample results can be found in Appendix D.

The sampling of Lines 170 and 171, and Manhole ULR-33, was carried out in accordance with the RFI Work Plan (LANL 1992, 07667.1) as modified by the SAP for the RFI at SWMU 0-017, Waste Lines 170 and 171 (LANL 1998, 62737.30). There were no deviations from these plans.

(e) Surface and Subsurface Sampling (Line 167)

Completion of the site survey and sampling in the vicinity of Line 167 on the sides of Los Alamos Canyon was carried out in two phases; November 11-12, 1998, and January 20-22, 1999. The first phase of sampling that was conducted on November 11 and 12, 1998 began with a reconnaissance of the north slope of the canyon. It was readily apparent that prior to installation of the industrial waste line, a trench had been cut into the side of the canyon including the exposed tuff (Appendix H, Photograph 11). The waste line was then placed in the bottom of the trench. To hold the waste line in place on the more vertical portion of the slope, a total of five concrete anchors were poured around the line, and inset into the tuff outcrop. The trench was then backfilled. The uppermost anchor was removed when the waste line was removed in the 1980s. Of the remaining four anchors, only three are currently exposed (Appendix H, Photographs 13 and 16). Three additional anchors are exposed along the upper slope of the canyon where the waste line angled to the east under the north end of Omega Bridge (Appendix H, Photograph 16).

Initially, a total of 19 soil samples were collected for radiological screening only on the north side of the canyon at various locations along the trend of Line 167. Samples were collected adjacent (up and down gradient) to each side of the six exposed concrete anchors and at locations between the anchors. No alpha activity was detected in any of the samples. Slightly elevated beta/gamma activity was noted at some of the locations, the two highest of which were selected for off-site fixed laboratory analysis. These locations (00-10143 and 00-10144) coincided with the downgradient side of two of the exposed concrete anchors (Figures 2.3-4 and 2.3-5) (Appendix H, Photographs 13 and 17). Information regarding these samples is summarized in Table 2.3-2, and the sample results are presented in Appendix D.

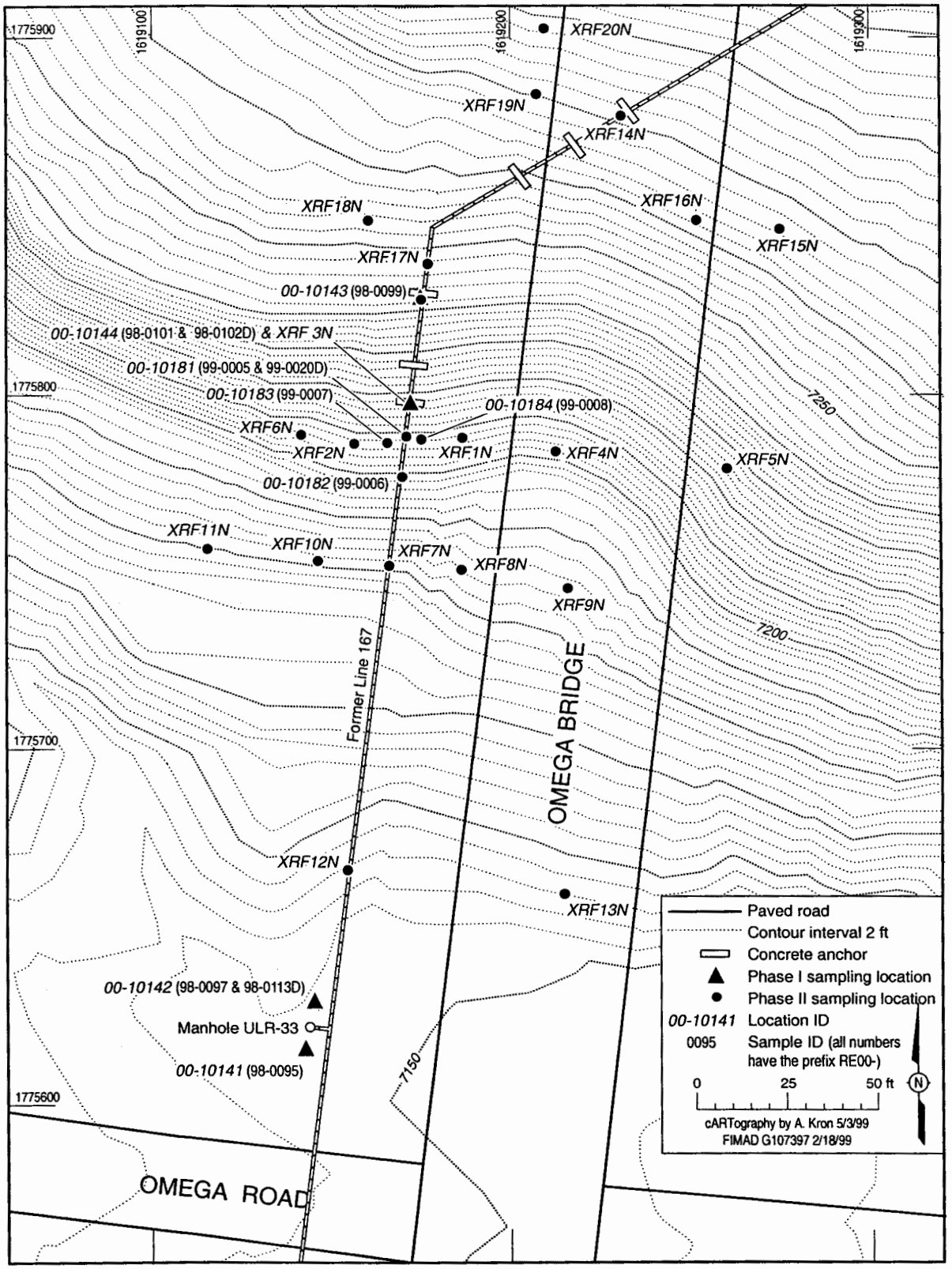

Figure 2.3-5. Sampling locations under the north side of the bridge at PRS 0-017

The construction of the industrial waste line on the south slope of the canyon was identical to that on the north slope. The line had been placed into a trench and held in place with five concrete anchors, three of which are currently exposed (Appendix H, Photograph 12). There are also six steel baffles exposed along the trace of the waste line, interspersed with the concrete anchors. These were presumably for erosion control.

Prior to collecting samples, the soil at 12 locations along the trend of Line 167 was screened for gross alpha/beta/gamma radiation. Locations were screened adjacent (up and down gradient) to each side of the three exposed concrete anchors and at locations between the anchors. No alpha activity was detected at any of the locations and beta/gamma activity was at or near background. Locations down gradient of two of the three concrete anchors (Location IDs 00-10145 and 00-10146) were selected for additional sampling for off-site fixed laboratory analysis (Figures 2.3-4 and 2.3-6). Information regarding these samples is summarized in Table 2.3-2, and the sample results are presented in Appendix D.

Analytical results from the four samples collected for off-site fixed laboratory analysis indicated elevated lead concentrations on both sides of the canyon. However, because of the absence of radiological or any other contamination, it was suspected that the source of the lead was not related to Waste Line 167 but from lead paint historically used on the Omega bridge. A second phase of sampling was planned to provide information regarding the horizontal and possibly the vertical extent of the lead contamination.

The second phase of sampling was conducted between January 20-22, 1999 to determine the potential sources of the lead contamination (i.e., waste line, bridge). A total of nine additional samples, including a field duplicate, were collected from eight locations for off-site fixed laboratory analysis of lead only (Figures 2.3-4 and 2.3-6). The eight locations, four on the south side and four on the north side of the canyon, were positioned downgradient and laterally of the earlier locations to provide additional information regarding the extent of lead contamination. An additional 41 samples were collected for XRF analysis of lead only; eight samples were duplicates of the samples collected for off-site fixed laboratory analysis of lead (Figures 2.3-5 and 2.3-6). These locations were selected from within the pipeline corridor and lateral to the corridor to provide an estimate of the overall extent of lead. The XRF analyses were completed by the LANL group, ESH-19, according to procedures in ER-SOP-10.08. A Spectrace 9000 portable XRF analyzer, manufactured by TN Technologies Inc. was used. The Spectrace 9000 uses a high resolution mercuric iodide x-ray detector. There were three excitation sources used; americium-241, cadmium-109, and iron-55. There was a 200 second count time with each source for a total count time of 600 seconds. The samples were run under the "soils uranium, thorium, and silver" application. Each sample was placed in an open petri dish and allowed to air dry. Once the samples were dry, approximately 5 grams of soil were placed into a XRF sampling cup and covered with mylar to complete the preparation process. Information regarding the XRF samples, including the analytical results, is summarized in Table 2.3-3.

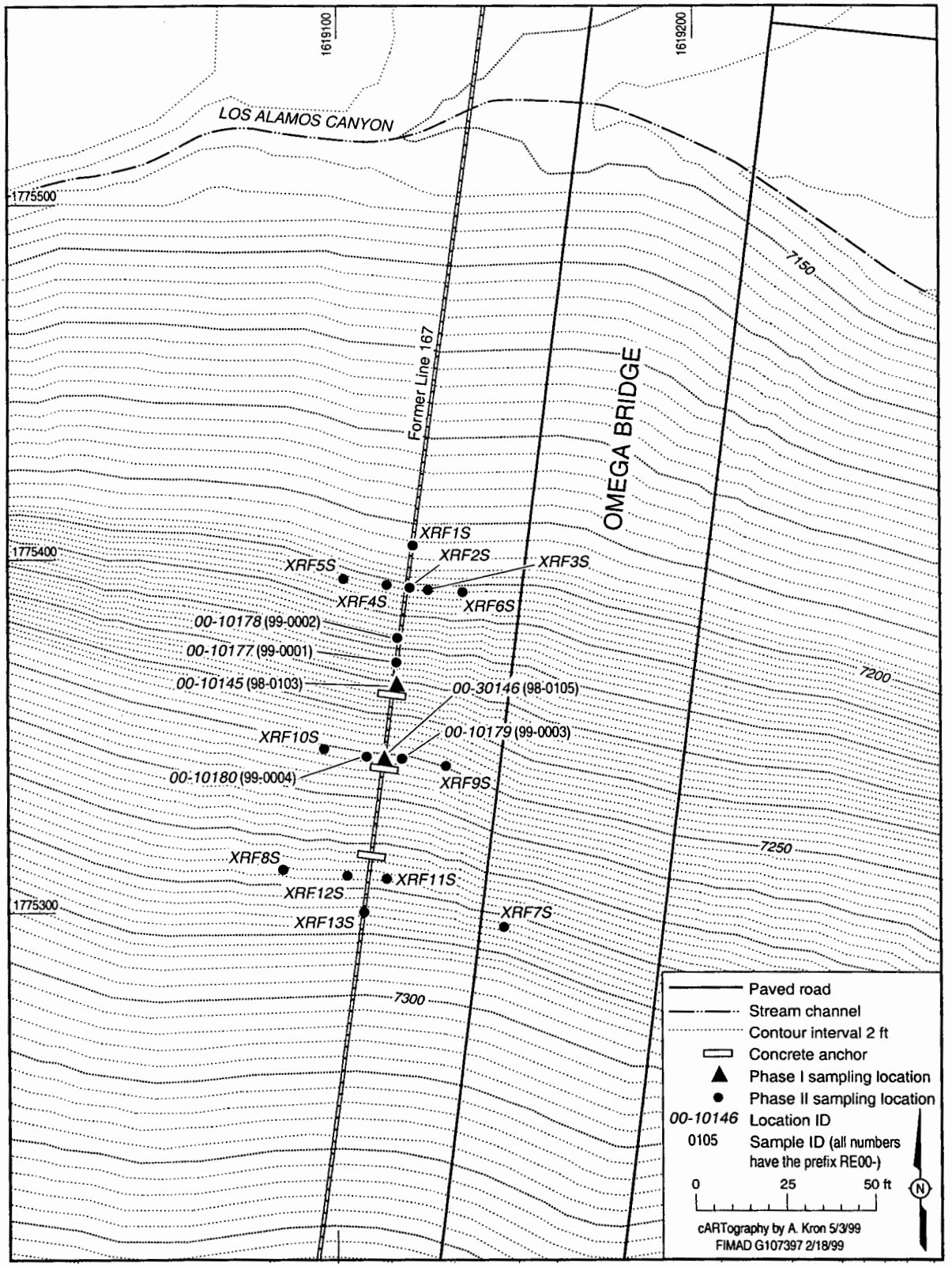

Figure 2.3-6. Sampling locations under the south side of the bridge at PRS 0-017

Table 2.3-3
PRS 0-017, Line 167
Summary of Xrf Samples Collected[a]

Location ID	Screening Sample ID	Depth (ft)	Media	XRF Lead Result (mg/kg) [b]
North Side of Canyon				
00-10181	RE00-99-0005	0.1-0.8	Soil	28
00-10182	RE00-99-0006	0.2-0.8	Soil	74
00-10183	RE00-99-0007	0.1-0.3	Soil	ND[c]
00-10184	RE00-99-0008	0.1-0.6	Soil	200
NA[d]	XRF1N	0.1-0.3	Soil	398
NA	XRF2N	0.1-0.3	Soil	484
00-10144	XRF3N	1.8-2.1	Soil	182
NA	XRF4N	0.1-0.3	Soil	3616
NA	XRF5N	0.1-0.3	Soil	61
NA	XRF6N	0.1-0.3	Soil	ND
NA	XRF7N	0.5-0.9	Soil	50
NA	XRF8N	0.4-0.8	Soil	13
NA	XRF9N	0.1-0.3	Soil	29
NA	XRF10N	0.1-0.3	Soil	ND
NA	XRF11N	0.1-0.3	Soil	125
NA	XRF12N	0.1-0.3	Soil	28
NA	XRF13N	0.1-0.3	Soil	ND
NA	XRF14N	0.1-0.3	Soil	57
NA	XRF15N	0.1-0.3	Soil	26
NA	XRF16N	0.1-0.3	Soil	17
NA	XRF17N	0.1-0.3	Soil	29
NA	XRF18N	0.1-0.3	Soil	20
NA	XRF19N	0.1-0.3	Soil	253
NA	XRF20N	0.1-0.3	Soil	73
South Side of Canyon				
00-10177	RE00-99-0001	0.1-0.5	Soil	97
00-10178	RE00-99-0002	0.1-0.5	Soil	285
00-10179	RE00-99-0003	0.1-0.5	Soil	ND
00-10180	RE00-99-0004	0.1-0.4	Soil	ND
NA	XRF1S	0.1-0.3	Soil	112
NA	XRF2S	0.1-0.3	Soil	117
NA	XRF3S	0.1-0.3	Soil	144
NA	XRF4S	0.1-0.3	Soil	148
NA	XRF5S	0.1-0.3	Soil	180
NA	XRF6S	0.1-0.3	Soil	177
NA	XRF7S	0.1-0.4	Soil	80
NA	XRF8S	0.1-0.3	Soil	35
NA	XRF9S	0.1-0.3	Soil	49
NA	XRF10S	0.1-0.3	Soil	23

Table 2.3-3 (continued)
PRS 0-017, Line 167
Summary of Xrf Samples Collected[a]

Location ID	Screening Sample ID	Depth (ft)	Media	XRF Lead Result (mg/kg) [b]
NA	XRF11S	0.1-0.3	Soil	58
NA	XRF12S	0.1-0.3	Soil	72
NA	XRF13S	0.1-0.3	Soil	ND

a. Presented for completeness, the presence of lead does not indicate a release from PRS 0-017

b. mg/kg = milligrams of lead per kilogram of soil.

c. ND = Not detected.

d. NA = Not assigned.

A source in the area for the lead contamination is the paint used to coat the Omega Bridge supports. Several small paint chips were obtained from one of the bridge supports and submitted for XRF analysis. The lead results for the paint chips were 63,462 mg/kg (without a quartz block) and 92,363 mg/kg (with a quartz block). These paint chips were then ground up with a mortar and pestle and mixed with soil from a sample (RE00-99-0003) that had previously analyzed as non-detect for lead. The results of this mixture yielded 5,780 mg/kg lead. Finally, Sample 4N, which the XRF results reported as containing 3,616 mg/kg lead, was examined under a microscope and small paint chips were positively identified. Additional information from ESH-19 regarding the XRF analyses is attached in Appendix G-2.0 (Garcia 1999, 62923).

The sampling of Line 167 was carried out in accordance with the RFI Work Plan (LANL 1992, 07667.1) as modified by the SAP for the RFI at SWMU 0-017, Lines 170 and 171 (LANL 1998, 62737.30). There were no deviations from these plans other than the additional lead sampling described above.a

2.3.4.3 Data Review

(a) Inorganic Chemical Comparison with Background

The results of the inorganic analyses of the different media sampled at PRS 0-017 are presented in this section. The inorganic suite, target analyte list (TAL) metals, for which the samples were analyzed and a complete list of analytes for the suite are presented in Appendix D-1.0. Appendix D-2.0 contains an abridged version of the data set for the investigation. A complete data set has been submitted to the New Mexico Environment Department (NMED) in electronic format.

A QA/QC assessment of the inorganic data associated with the analyses was conducted. The reporting limit for antimony was qualified as estimated and biased low (UJ-) in 40 samples based on low matrix spike recoveries. These reporting limits were biased low but this did not affect the usability of the data. Manganese was qualified as estimated and biased high (J+) in five samples because the matrix spike recovery was high. Magnesium was qualified as estimated and biased high (J+) in two samples because the matrix spike recovery was high. There were no other data quality issues associated with the inorganic analytical results. All of the inorganic data were usable and considered adequate for determining whether a release had occurred from the PRS. Environmental and climatic conditions during sampling at this PRS did not impact the analytical results or data quality. Details related to environmental conditions are presented in Section 2.3.4.2, Field Investigation. The data quality assessment is discussed in more detail in Appendix C.

The data qualified as UJ and J are considered to be estimated values because the associated QC data did not meet specifications. The qualification of the data as UJ or J indicates uncertainty in the reported concentration, but not in the identity of the analytes. The Risk Assessment Guidance for Superfund, Part A (EPA 1989, 08021) and the Guidance for Data Usability in Risk Assessment (Part A) (EPA 1992, 54947.1) states that these data can and should be used in a risk assessment the same as data with no qualification.

The background values (BVs) used in the comparisons included values for soil, tuff (Qbt 2,3,4), and sediment. The BVs were obtained from "Inorganic and Radionuclide Background Data for Soils, Canyon Sediment, and Bandelier Tuff at LANL" (LANL 1998, 59730.2). The soil values were used for the backfill material on the mesa top as well as the soil in the canyon based on the current protocol adopted by the ER Project. The soil BVs were also used for the weathered tuff sampled on the mesa top, because the tuff BVs in LANL (1998, 59730.2) are for unweathered tuff. Visual observation of the extremely weathered tuff determined it to have physical properties similar to soil. In addition, a comparison of the sample data to the background data sets for soil and Qbt 2,3,4 indicated that the analytical results for the extremely weathered tuff resembled the soil background data. Several inorganic chemicals had detection limits greater than the BVs for one or more media. The elevated detection limits for the inorganic data from the RFI samples were related to the analytical methods [inductively coupled plasma emission spectroscopy (ICPES) and cold vapor atomic absorption (CVAA) for mercury] and not the result of matrix interference or sample dilution. The analytical methods for each suite are provided in Appendix C and the complete data set is presented in Appendix D, Table D-2.

The frequencies of detection and the reported range of concentrations for detected inorganics analyzed at PRS 0-017 are summarized in Table 2.3-4. Also included is a summary of those inorganics that were reported as undetected (i.e., less than the estimated detection limit), but had detection limits above the BV. The detection limits for antimony, cadmium, cyanide, mercury, selenium, silver, and thallium were greater than the BVs for these inorganic chemicals (Table 2.3-4). The locations of the detected inorganics are presented in Figures 2.3-7 (mesa top) and 2.3-8 (canyon).

Table 2.3-4
PRS 0-017
Frequency of Detected Inorganic Chemicals

Analyte	Media	Number of Analyses	Number of Detects	Concentration Range (mg/kg)[a]	BV (mg/kg)	Frequency of Detects Above BV[b]
Aluminum	Soil	5	5	3800 - 10000	29200	0/5
	Fill	15	15	800 - 18000	29200	0/15
	Weathered Qbt 2,3,4[c]	9	9	12000 - 21000	29200	0/9
	Qbt 2,3,4	9	9	520 – 10000	7340	1/9
	Sediment	3	3	4100 - 7000	15400	0/3
Antimony	Soil	5	0	[11-14]	0.83	DL > BV[d] for 5/5 results
	Fill	15	0	[12-14]	0.83	DL > BV[d] for 15/15 results
	Weathered Qbt 2,3,4[c]	9	0	[11-12]	0.83	DL > BV[d] for 9/9 results
	Qbt 2,3,4	9	0	[11-12]	0.5	DL > BV[d] for 9/9 results
	Sediment	3	0	[11]	0.83	DL > BV[d] for 3/3 results
Arsenic	Soil	5	5	1.8 - 3.0	8.17	0/5
	Fill	15	15	0.63 - 5.6	8.17	0/15
	Weathered Qbt 2,3,4[c]	9	9	1.6 - 4.4	8.17	0/9
	Qbt 2,3,4	9	9	2.2 - 4.5	2.79	7/9
	Sediment	3	3	2.1- 2.7	3.98	0/3

Table 2.3-4 (continued)
PRS 0-017
Frequency of Detected Inorganic Chemicals

Analyte	Media	Number of Analyses	Number of Detects	Concentration Range (mg/kg)[a]	BV (mg/kg)	Frequency of Detects Above BV[b]
Barium	Soil	5	5	31 - 76	295	0/5
	Fill	15	15	19 - 130	295	0/15
	Weathered Qbt 2,3,4[c]	9	9	37 - 130	295	0/9
	Qbt 2,3,4	9	9	13 - 72	46	1/9
	Sediment	3	3	27 - 56	127	0/3
Beryllium	Soil	5	3	[0.59]-0.73	1.83	0/5
	Fill	15	12	[0.58]-1.2	1.83	0/15
	Weathered Qbt 2,3,4[c]	9	9	0.81 - 1.6	1.83	0/9
	Qbt 2,3,4	9	1	[0.58] - 0.75	1.21	0/9
	Sediment	3	1	[0.54] - 0.61	1.31	0/3
Cadmium	Soil	5	0	[0.57 - 0.61]	0.4	DL > BV[d] for 5/5 results
	Fill	15	0	[0.58 - 0.68]	0.4	DL > BV[d] for 15/15 results
	Weathered Qbt 2,3,4[c]	9	0	[0.62 - 0.64]	0.4	DL > BV[d] for 9/9 results
	Qbt 2,3,4	9	0	[0.58 - 0.68]	1.63	0/9
	Sediment	3	0	[0.54 - 0.57]	0.4	DL > BV[d] for 3/3 results
Calcium	Soil	5	5	1400-2700	6120	0/5
	Fill	15	15	630-2400	6120	0/15
	Weathered Qbt 2,3,4[c]	9	9	1500 - 2800	6120	0/9
	Qbt 2,3,4	9	9	520 - 1700	2200	0/9
	Sediment	3	3	860-1400	4420	0/3
Chromium	Soil	5	5	3.8-7.4	19.3	0/5
	Fill	15	15	1.8-34	19.3	2/15
	Weathered Qbt 2,3,4[c]	9	9	3.6 - 12	19.3	0/9
	Qbt 2,3,4	9	9	1.7 - 7	7.14	0/9
	Sediment	3	3	5.0-6.4	10.5	0/3
Cobalt	Soil	5	5	1.6-3.6	8.64	0/5
	Fill	15	15	1.6-7.3	8.64	0/15
	Weathered Qbt 2,3,4[c]	9	9	1.5 - 7.2	8.64	0/9
	Qbt 2,3,4	9	6	[1.2] - 2.6	3.14	0/9
	Sediment	3	3	1.7 - 2.7	4.73	0/3
Copper	Soil	5	5	2.9 - 6.4	14.7	0/5
	Fill	15	15	1.3 - 12	14.7	0/15
	Weathered Qbt 2,3,4[c]	9	9	3.2 - 10	14.7	0/9
	Qbt 2,3,4	9	4	[1.2] - 4.5	4.66	0/9
	Sediment	3	3	2.8 - 4.3	11.2	0/3
Cyanide	Soil	5	0	[0.57 - 0.61]	0.5	DL > BV[d] for 5/5 results
	Fill	15	1	[0.58]-1.6	0.5	1/15; DL > BV[d] for 14/15 results
	Weathered Qbt 2,3,4[c]	9	0	[0.62 - 0.68]	0.5	DL > BV[d] for 9/9 results
	Qbt 2,3,4	9	0	[0.58 - 0.63]	0.82	0/9
	Sediment	3	0	[0.54 - 0.57]	0.82	0/3

Table 2.3-4 (continued)
PRS 0-017
Frequency of Detected Inorganic Chemicals

Analyte	Media	Number of Analyses	Number of Detects	Concentration Range (mg/kg)[a]	BV (mg/kg)	Frequency of Detects Above BV[b]
Iron	Soil	5	5	6800-11000	21500	0/5
	Fill	15	15	6800-20000	21500	0/15
	Weathered Qbt 2,3,4[c]	9	9	5500 - 17000	21500	0/9
	Qbt 2,3,4	9	9	7500 - 12000	14500	0/9
	Sediment	3	3	6400-7800	13800	0/3
Lead[e]	Soil	14	14	53-450	22.3	13/14
	Fill	15	15	3.4-21	22.3	0/15
	Weathered Qbt 2,3,4[c]	9	9	4.3 - 21	22.3	0/9
	Qbt 2,3,4	9	8	[0.31] - 8.4	11.2	0/9
	Sediment	3	3	6.6-9.0	19.7	0/3
Magnesium	Soil	5	5	540-1700	4610	0/5
	Fill	15	15	400-2600	4610	0/15
	Weathered Qbt 2,3,4[c]	9	9	860 - 3000	4610	0/9
	Qbt 2,3,4	9	9	300 - 1900	1690	1/9
	Sediment	3	3	490-1000	2370	0/5
Manganese	Soil	5	5	250-290	671	0/5
	Fill	15	15	110-510	671	0/15
	Weathered Qbt 2,3,4[c]	9	9	84 - 470	671	0/9
	Qbt 2,3,4	9	9	79 - 290	482	0/9
	Sediment	3	3	180-320	543	0/3
Mercury	Soil	5	0	[0.11-0.12]	0.1	DL > BV[d] for 5/5 results
	Fill	15	6	[0.12]-3.4	0.1	6/15; DL > BV[d] for 9/15 results
	Weathered Qbt 2,3,4[c]	9	0	[0.12 - 0.13]	0.1	DL > BV[d] for 9/9 results
	Qbt 2,3,4	9	0	[0.12 - 0.14]	0.1	DL > BV[d] for 9/9 results
	Sediment	3	0	[0.11]	0.1	DL > BV[d] for 3/3 results
Nickel	Soil	5	3	[2.4]-6.1	15.4	0/5
	Fill	15	14	[2.4]-9.1	15.4	0/15
	Weathered Qbt 2,3,4[c]	9	9	3.0 - 8.8	15.4	0/9
	Qbt 2,3,4	9	1	[2.3] - 5.8	6.58	0/9
	Sediment	3	3	3.4-5.0	9.38	0/3
Potassium	Soil	5	5	490-1100	3460	0/5
	Fill	15	15	300-2800	3460	0/15
	Weathered Qbt 2,3,4[c]	9	9	1000 - 3100	3460	0/9
	Qbt 2,3,4	9	9	250 - 1600	3500	0/9
	Sediment	3	3	460-890	2690	0/3
Selenium	Soil	5	0	[1.1-1.2]	1.52	0/5
	Fill	15	0	[0.63-1.3]	1.52	0/15
	Weathered Qbt 2,3,4[c]	9	0	[1.2 - 1.3]	1.52	0/9
	Qbt 2,3,4	9	0	[0.62 - 1.4]	0.3	DL > BV[d] for 9/9 results
	Sediment	3	0	[1.1]	0.3	DL > BV[d] for 3/3 results

Table 2.3-4 (continued)
PRS 0-017
Frequency of Detected Inorganic Chemicals

Analyte	Media	Number of Analyses	Number of Detects	Concentration Range (mg/kg)[a]	BV (mg/kg)	Frequency of Detects Above BV[b]
Silver	Soil	5	0	[2.3 - 2.4]	1	DL > BV[d] for 5/5 results
	Fill	15	0	[2.3 - 2.7]	1	DL > BV[d] for 15/15 results
	Weathered Qbt 2,3,4[c]	9	0	[2.5 - 2.6]	1	DL > BV[d] for 9/9 results
	Qbt 2,3,4	9	0	[2.3 - 2.7]	1	DL > BV[d] for 9/9 results
	Sediment	3	0	[2.2 - 2.3]	1	DL > BV[d] for 3/3 results
Sodium	Soil	5	5	130-200	915	0/5
	Fill	15	15	120-390	915	0/15
	Weathered Qbt 2,3,4[c]	9	9	170 - 660	915	0/9
	Qbt 2,3,4	9	9	100 - 290	2770	0/9
	Sediment	3	3	150-160	1470	0/3
Thallium	Soil	5	0	[2.3-2.4]	0.73	DL > BV[d] for 0/5 results
	Fill	15	1	[0.29 - 2.6]- 0.34	0.73	DL > BV[d] for 8/15 results
	Weathered Qbt 2,3,4[c]	9	0	[0.31 - 2.6]	0.73	DL > BV[d] for 8/9 results
	Qbt 2,3,4	9	0	[0.29 - 2.4]	1.1	DL > BV[d] for 2/9 results
	Sediment	3	0	[2.2-2.3]	0.73	DL > BV[d] for 3/3 results
Vanadium	Soil	5	5	5.6 - 15	39.6	0/5
	Fill	15	15	6.3 - 18	39.6	0/15
	Weathered Qbt 2,3,4[c]	9	9	6.1 - 20	39.6	0/9
	Qbt 2,3,4	9	9	3.1 - 13	17	0/9
Zinc	Soil	5	5	35 - 42	48.8	0/5
	Fill	15	15	27 - 45	48.8	0/15
	Weathered Qbt 2,3,4[c]	9	9	20 - 50	48.8	2/9
	Qbt 2,3,4	9	9	26 - 45	63.5	0/9
	Sediment	3	3	30 - 35	60.2	0/3

a. Values in square brackets indicate non-detected results.

b. Value is the ratio of the number of detected values exceeding the BV to the number of analyses.

c. The BVs in LANL 1998, ER ID 59730 are for unweathered tuff. Because some of the tuff material on the mesa top was weathered and D.is comparable to soil, the soil BVs were used in the background comparison for these samples.

d. The detection limit for this analyte exceeded the BV.

e. Lead is included for completeness, additional investigation indicated the source of the detected lead is unrelated to PRS 0-017.

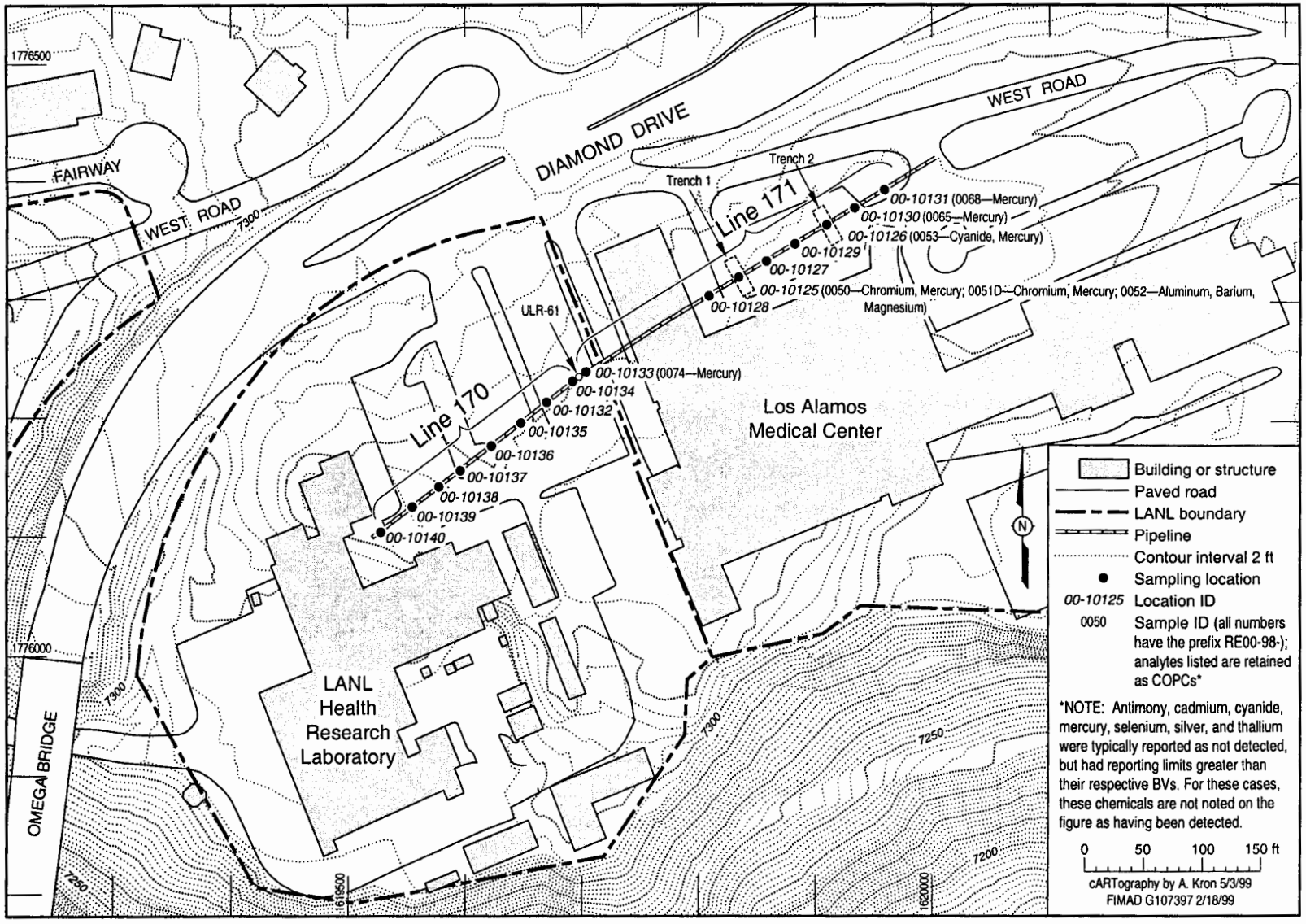

Figure 2.3-7. Inorganic chemicals retained as COPCs at PRS 0-017 Lines 170 and 171

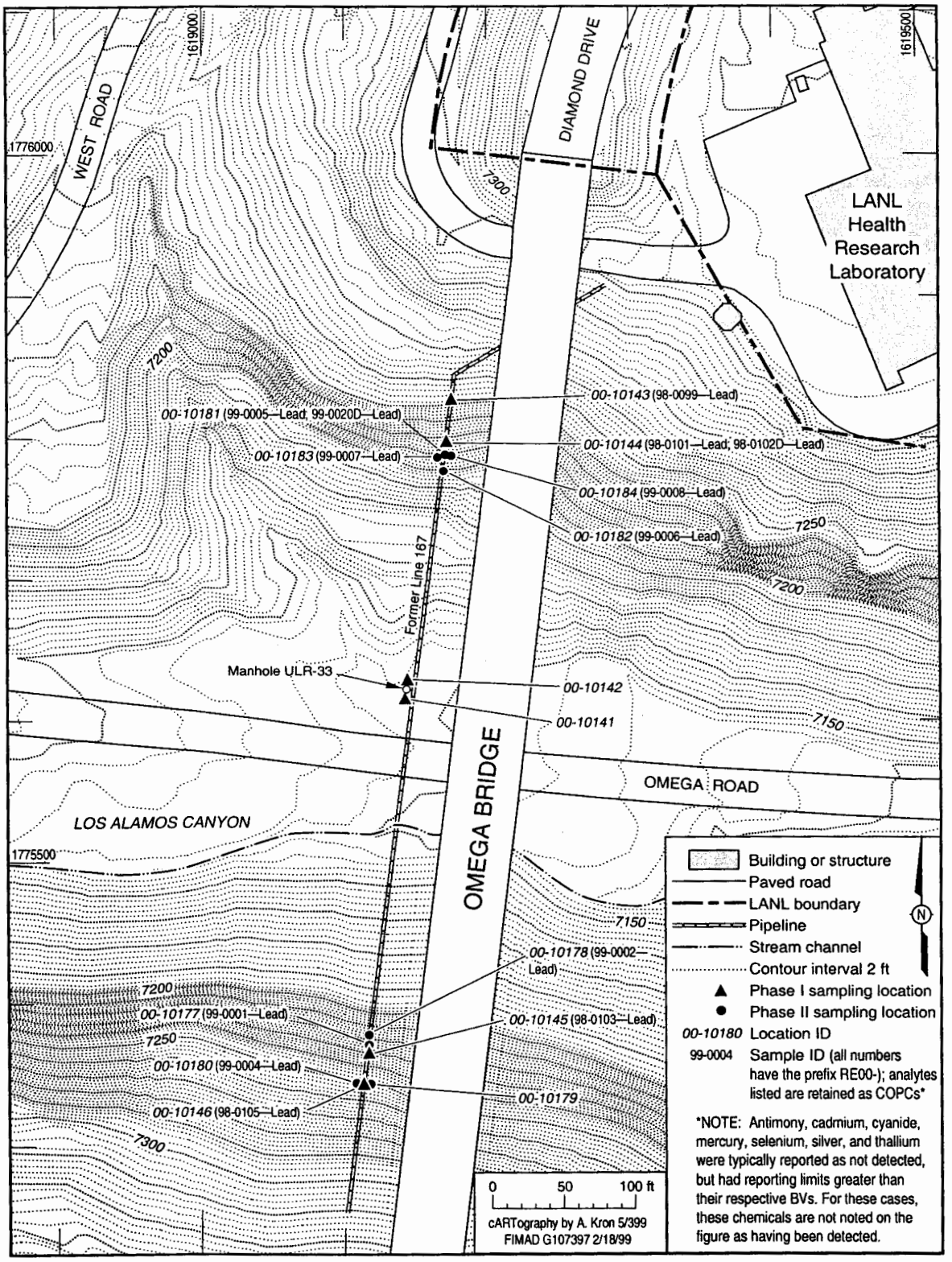

Figure 2.3-8. Inorganic chemicals retained as COPCs at PRS 0-017 Line 167

Seventeen inorganic chemicals were detected in all of the media sampled and two inorganics were detected only in the backfill material on the mesa top. Of these, seven inorganics (aluminum, arsenic, barium, chromium, cyanide, magnesium, and mercury) were detected above the BVs in the backfill or Qbt 2,3,4, while only one inorganic (zinc) was detected above the BV in the extremely weathered tuff and one inorganic (lead) was detected above the BV in the soil; no inorganic chemicals were detected above the BV for sediment.

Inorganic chemicals with concentrations greater than the BVs in the mesa top samples are presented in Table 2.3-5. These tables also include the results of inorganic chemicals with detection limits greater than the BVs. The inorganic chemicals that were either detected below their BVs or had detection limits less than their BVs in fill, weathered tuff (Qbt 2,3,4), and tuff (beryllium, calcium, cobalt, copper, iron, lead, manganese, nickel, potassium, sodium, and vanadium) were not evaluated further. Those inorganics that had detected values or detection limits greater than their BVs were compared to the range of values that make up the background data set for each chemical. The comparison of the detected concentrations of aluminum, barium, chromium, cyanide, and magnesium in some or all of the mesa top samples to the range of BVs for each inorganic chemical indicated that at least one of the concentrations were outside of the ranges. The detected concentrations for arsenic in the Qbt 2,3,4 samples and zinc in the weathered Qbt 2,3,4 samples from the mesa top were compared to the ranges of BVs for these inorganic chemicals. This comparison indicated that the concentrations were within the range of values in the background data sets for Qbt 2,3,4 for arsenic (0.25 to 5.0 mg/kg) and for soil for zinc (14 to 75.5 mg/kg). These two organic chemicals were considered similar to LANL background and were not evaluated further. The comparison of detection limits for antimony, cadmium, selenium, silver, and thallium in the mesa top samples to the range of BVs indicated that some or all of the detection limits were above the ranges. Mercury does not have a background data set. The BV for mercury represents the detection limit specified in the analytical services statement of work. Mercury was detected in the fill material above the BV and had detection limits greater than the BV in the weathered tuff and Qbt 2,3,4 samples.

Table 2.3-5
PRS 0-017 – Mesa Top
Inorganic Chemicals With Concentrations at or Exceeding BVs [a]

Analyte	Location ID	Sample ID	Sample Concentration (mg/kg)[b]	Background Value (mg/kg)	Media	Depth (ft)
Aluminum	00-10125	RE00-98-0052	10000	7340	Qbt 2,3,4[c]	19 - 19.5
Antimony	See Table D-2	See Table D-2	[12-14]	0.83	Fill	15 samples[d]
	See Table D-2	See Table D-2	[11-12]	0.83	Weathered Qbt 2,3,4	9 samples[d]
	See Table D-2	See Table D-2	[11-12]	0.5	Qbt 2,3,4	9 samples[d]
Arsenic	00-10128	RE00-98-0060	3.9	2.79	Qbt 2,3,4	22.5 - 25
	00-10131	RE00-98-0069	3.8	2.79	Qbt 2,3,4	25 - 27.5
	00-10137	RE00-98-0088	3.7	2.79	Qbt 2,3,4	16 - 18.5
	00-10127	RE00-98-0057	3	2.79	Qbt 2,3,4	22.5 – 25
	00-10140	RE00-98-0094	3	2.79	Qbt 2,3,4	16 - 18.5
	00-10127	RE00-98-0056	2.9	2.79	Qbt 2,3,4	19 - 21.5
	00-10129	RE00-98-0063	2.9	2.79	Qbt 2,3,4	22.5 – 25
Barium	00-10125	RE00-98-0052	72	46	Qbt 2,3,4	19 - 19.5
Cadmium	See Table D-2	See Table D-2	[0.58-0.68]	0.4	Fill	15 samples[d]
Chromium	See Table D-2	See Table D-2	[0.62-0.64]	0.4	Weathered Qbt 2,3,4	9 samples[d]
	00-10125	RE00-98-0050	34	19.3	Fill	18.5 – 19
	00-10125	RE00-98-0051	24	19.3	Fill	18.5 – 19

Table 2.3-5 (continued)
PRS 0-017 – Mesa Top
Inorganic Chemicals With Concentrations at or Exceeding BVs [a]

Analyte	Location ID	Sample ID	Sample Concentration (mg/kg)[b]	Background Value (mg/kg)	Media	Depth (ft)
Cyanide	00-10126	RE00-98-0053	1.6	0.5	Fill	20 – 20.6
	See Table D-2	See Table D-2	[0.58-0.68]	0.5	Fill	14 of 15 samples[d]
	See Table D-2	See Table D-2	[0.62-0.68]	0.5	Weathered Qbt 2,3,4	9 samples[d]
Magnesium	00-10125	RE00-98-0052	1900	1690	Qbt 2,3,4	19 - 19.5
Mercury	00-10125	RE00-98-0050	3.4	0.1	Fill	18.5 – 19
	00-10125	RE00-98-0051	3.1	0.1	Fill	18.5 – 19
	00-10131	RE00-98-0068	2.9	0.1	Fill	20.5 – 23
	00-10133	RE00-98-0074	0.89	0.1	Fill	15 - 17.5
	00-10126	RE00-98-0053	0.18	0.1	Fill	20 - 20.6
	00-10130	RE00-98-0065	0.16	0.1	Fill	19.5 – 22
	See Table D-2	See Table D-2	[0.12-0.13]	0.1	Fill	9 of 15 samples[d]
	See Table D-2	See Table D-2	[0.12-0.13]	0.1	Weathered Qbt 2,3,4	9 samples[d]
	See Table D-2	See Table D-2	[0.12-0.14]	0.1	Qbt 2,3,4	9 samples[d]
Selenium	See Table D-2	See Table D-2	[0.62-1.4]	0.3	Qbt 2,3,4	9 samples[d]
Silver	See Table D-2	See Table D-2	[2.3-2.7]	1	Fill	15 samples[d]
	See Table D-2	See Table D-2	[2.5-2.6]	1	Weathered Qbt 2,3,4	9 samples[d]
	See Table D-2	See Table D-2	[2.3-2.7]	1	Qbt 2,3,4	9 samples[d]
Thallium	See Table D-2	See Table D-2	[0.29-2.6]	0.73	Fill	8 of 15 samples[d]
	See Table D-2	See Table D-2	[0.31-2.6]	0.73	Weathered Qbt 2,3,4	8 of 9 samples[d]
	See Table D-2	See Table D-2	[0.29-2.4]	1.1	Qbt 2,3,4	2 of 9 samples[d]
Zinc	00-10136	RE00-98-0085	50	48.8	Weathered Qbt 2,3,4	12.5 - 14.5
	00-10136	RE00-98-0086	49	48.8	Weathered Qbt 2,3,4	14.5 – 16

Soil = all horizons

a. Descriptions of the analytical methods used for this PRS can be found in Appendix C-1, Table C-1.0-1. Detection limits are found in Appendix D-1, Table D-1.0-1.

b. Values in square brackets indicate non-detected results.

c. Qbt 2,3,4 = Unit Qbt 2,3,4 of the Bandelier Tuff

d. See Table D-2 for the depths of each sample. Multiple samples had detection limits above the BV. No detects were reported above background. See Table D-2 for the complete data set.

Based on the comparison with BVs and/or the ranges of values in the background data sets, 11 inorganic chemicals (aluminum, antimony, barium, cadmium, chromium, cyanide, magnesium, mercury, selenium, silver, and thallium) were identified as chemicals of potential concern (COPCs) in the mesa top portion of PRS 0-017 (Table 2.3-6). These COPCs were carried forward to the screening assessments for human health and ecology, Section 2.4, Site Assessments.

Table 2.3-6
PRS 0-017
Results of Inorganic Data Review

Analyte	Media	Result	Rationale
Aluminum	Qbt 2,3,4	Retained	Detected in one sample at a concentration greater than the Qbt 2,3,4 BV. Below background in all other media sampled.
Antimony	Soil Fill Weathered Qbt 2,3,4 Qbt 2,3,4 Sediment	Retained	Not detected in any samples. Retained as a COPC because sample detection limits exceeded the BV in all media and were greater than the range of values in the background data set.
Arsenic	Soil Fill Weathered Qbt 2,3,4 Qbt 2,3,4 Sediment	Eliminated	Eliminated as a COPC because the detected results fell within the range of values reported in the Qbt 2,3,4 background data set and were below background in all other media sampled.
Barium	Qbt 2,3,4	Retained	Detected in one sample at a concentration greater than the Qbt 2,3,4 BV. Below background in all other media sampled.
Beryllium	Soil Fill Weathered Qbt 2,3,4 Qbt 2,3,4 Sediment	Eliminated	Eliminated as a COPC because the sample values were below background in all media sampled.
Cadmium	Soil Fill Weathered Qbt 2,3,4 Sediment	Retained	Not detected in any samples. Retained as a COPC because the reporting limits for soil, fill, weathered Qbt 2,3,4, and sediment samples were greater than the range of values in the background data set. Below background in Qbt 2,3,4.
Calcium	Soil Fill Weathered Qbt 2,3,4 Qbt 2,3,4 Sediment	Eliminated	Eliminated as a COPC because the sample values were below background in all media sampled.
Chromium	Fill	Retained	Detected in two samples at a concentration greater than the soil BV. Below background in all other media sampled.
Cobalt	Soil Fill Weathered Qbt 2,3,4 Qbt 2,3,4 Sediment	Eliminated	Eliminated as a COPC because the sample values were below background in all media sampled.

Table 2.3-6 (continued)
PRS 0-017
Results of Inorganic Data Review

Analyte	Media	Result	Rationale
Copper	Soil Fill Weathered Qbt 2,3,4 Qbt 2,3,4 Sediment	Eliminated	Eliminated as a COPC because the sample values were below background in all media sampled.
Cyanide	Soil Fill Weathered Qbt 2,3,4	Retained	Detected in one sample at a concentration greater than the soil BV. Reporting limits for soil, fill, and weathered Qbt 2,3,4 samples were greater than the range of values in the background data set. Below background in Qbt 2,3,4.
Iron	Soil Fill Weathered Qbt 2,3,4 Qbt 2,3,4 Sediment	Eliminated	Eliminated as a COPC because the sample values were below background in all media sampled.
Lead[a]	Soil	Retained	Detected in 13 soil samples at concentrations greater than the soil BVs. Below background in all other media sampled.
Magnesium	Qbt 2,3,4	Retained	Detected in one sample at a concentration greater than the Qbt 2,3,4 BV. Below background in all other media sampled.
Manganese	Soil Fill Weathered Qbt 2,3,4 Qbt 2,3,4 Sediment	Eliminated	Eliminated as a COPC because the detected results were below background in all media sampled.
Mercury	Soil Fill Weathered Qbt 2,3,4 Qbt 2,3,4 Sediment	Retained	Detected in six samples at concentrations greater than the soil/fill BV. Detection limits were above the BV in the other media sampled.
Nickel	Soil Fill Weathered Qbt 2,3,4 Qbt 2,3,4 Sediment	Eliminated	Eliminated as a COPC because the detected results were below background in all media sampled.
Potassium	Soil Fill Weathered Qbt 2,3,4 Qbt 2,3,4 Sediment	Eliminated	Eliminated as a COPC because the detected results were below background in all media sampled.

Table 2.3-6 (continued)
PRS 0-017
Results of Inorganic Data Review

Analyte	Media	Result	Rationale
Selenium	Qbt 2,3,4 Sediment	Retained	Not detected in any samples. Retained as a COPC because sample detection limits exceeded the BVs and were greater than the range of values in the background data set in two of the media sampled.
Silver	Soil Fill Weathered Qbt 2,3,4 Qbt 2,3,4 Sediment	Retained	Not detected in any samples. Retained as COPC because sample detection limits exceeded the BVs in all media and were greater than the range of values in the background data set.
Sodium	Soil Fill Weathered Qbt 2,3,4 Qbt 2,3,4 Sediment	Eliminated	Eliminated as a COPC because the detected results were below background in all media sampled.
Thallium	Soil Fill Weathered Qbt 2,3,4 Qbt 2,3,4 Sediment	Retained	Not detected in any samples above the BV. Retained as COPC because sample detection limits exceeded the BVs in all media and were greater than the range of values in the background data set.
Vanadium	Soil Fill Weathered Qbt 2,3,4 Qbt 2,3,4 Sediment	Eliminated	Eliminated as a COPC because the detected results were below background in all media sampled.
Zinc	Weathered Qbt 2,3,4	Eliminated	Detected in two samples at concentrations greater than the soil BV. Eliminated because the detected results fell within the range of values reported in the soil background data set and were below background in all other media sampled.

a. Lead included for completeness and retained only to satisfy the reporting requirements.

Inorganic chemicals with concentrations greater than the BVs in the canyon samples are presented in Table 2.3-7. This table also includes the results of inorganics with detection limits greater than the BVs. The inorganic chemicals that were either detected below their BVs or had detection limits less than their BVs in soil and sediment (aluminum, arsenic, barium, beryllium, chromium, cobalt, copper, iron, magnesium, manganese, nickel, potassium, sodium, vanadium, and zinc) were not evaluated further. Those inorganic chemicals that had detected values or detection limits greater than their BVs were compared to the range of values that make up the background data set for each chemical. The concentrations of lead in the canyon soil samples were greater than the range of values in the background data set but were subsequently determined to be unrelated to PRS 0-017. The comparison of detection limits for antimony, cadmium, selenium, silver, and thallium in all of the canyon samples to the range of BVs indicated that the detection limits were outside of the ranges. The detection limits for cyanide in sediment were less than the BV, but the

detection limits for cyanide in soil were found to be above the BV and the range of BVs. Mercury detection limits also were greater than the BV in the canyon samples, but this inorganic chemical does not have a background data set and cannot be evaluated by this method.

Table 2.3-7
PRS 0-017 – Canyon/Hillslope
Inorganic Chemicals with
Concentrations at or Exceeding BVs[a]

Analyte	Location ID	Sample ID	Sample Concentration (mg/kg)[b]	Background Value (mg/kg)	Media	Depth (ft)
Antimony	See Table D-2	See Table D-2	[11-14]	0.83	Soil	All samples[c]
	See Table D-2	See Table D-2	[11]	0.83	Sediment	All samples[c]
Cadmium	See Table D-2	See Table D-2	[0.57-0.61]	0.4	Soil	All samples[c]
	See Table D-2	See Table D-2	[0.54-0.57]	0.4	Sediment	All samples[c]
Cyanide	See Table D-2	See Table D-2	[0.57-0.61]	0.5	Soil	All samples[c]
Lead[d]	00-10144	RE00-98-0101	450	22.3	Soil	1 - 2
	00-10144	RE00-98-0102	270	22.3	Soil	1 - 2
	00-10145	RE00-98-0103	93	22.3	Soil	0.3 - 1
	00-10143	RE00-98-0099	74	22.3	Soil	0.1 - 0.7
	00-10146	RE00-98-0105	53	22.3	Soil	0.2 - 1
	00-10177	RE00-99-0001[e]	76	22.3	Soil	0.1-0.5
	00-10178	RE00-99-0002[e]	240	22.3	Soil	0.1-0.5
	00-10180	RE00-99-0004[e]	53	22.3	Soil	0.1-0.4
	00-10181	RE00-99-0005[e]	390	22.3	Soil	0.1-0.8
	00-10182	RE00-99-0006[e]	100	22.3	Soil	0.2-0.8
	00-10183	RE00-99-0007[e]	31	22.3	Soil	0.1-0.3
	00-10184	RE00-99-0008[e]	28	22.3	Soil	0.1-0.6
	00-10181	RE00-99-0020[e]	220	22.3	Soil	0.1-0.8
Mercury	See Table D-2	See Table D-2	[0.11-0.12]	0.1	Soil	All samples[c]
	See Table D-2	See Table D-2	[0.11]	0.1	Sediment	All samples[c]
Selenium	See Table D-2	See Table D-2	[1.1]	0.3	Sediment	All samples[c]
Silver	See Table D-2	See Table D-2	[2.3-2.4]	1	Soil	All samples[c]
	See Table D-2	See Table D-2	[2.2-2.3]	1	Sediment	All samples[c]
Thallium	See Table D-2	See Table D-2	[2.3-2.4]	0.73	Soil	All samples[c]
	See Table D-2	See Table D-2	[2.2-2.3]	0.73	Sediment	All samples[c]

Soil = all horizons

a. Descriptions of the analytical methods used for this PRS can be found in Appendix C-1, Table C-1.0-1. Detection limits are found in Appendix D-1, Table D-1.0-1.

b. Values in square brackets indicate non-detected results.

c. See Table D-2 for the depths of each sample. Multiple samples had detection limits above the BV. No detects were reported above background. See Table D-2 for the complete data set.

d. This sample was analyzed for lead only.

e. Included for completeness of the data set, lead contamination has been determined to be the result of Facility maintenance (chipping and painting the building) and not the result of a release from PRS 0-017.

Based on the comparisons with BVs and/or the ranges of values in the background data sets, 8 inorganic chemicals (antimony, cadmium, cyanide, lead, mercury, selenium, silver, and thallium) were identified as COPCs in the canyon (Table 2.3-6). Of this group only lead was detected above the BV (lead is retained only for completeness). These COPCs were carried forward to the screening assessments for human health and ecology, Section 2.4, Site Assessments.

(b) Radionuclide Comparison with Background/Fallout Radionuclide Concentrations

The radionuclides detected in the different media sampled at PRS 0-017 are presented in this section. The radionuclide suites for which the samples were analyzed and a complete list of analytes for each suite are presented in Appendix D-1.0. This section only includes data for detected analytes, while results for non-detected analytes are included in Appendix D-2.0. Appendix D-2.0 also contains an abridged version of the data set for the investigation. A complete data set is also being submitted to the NMED in electronic format.

A QA/QC assessment of the radionuclide data associated with the analyses was conducted. Radionuclides in forty-seven samples analyzed by gamma spectroscopy were qualified as non-detected (U) because the results were less than the minimum detectable activity. Twenty-nine tritium results were qualified as not detected (U) because the results were less than the sample-specific minimum detectable activity. Five samples analyzed by gamma spectroscopy for uranium-235 were qualified as R (rejected) because of spectral interference. However, isotopic uranium, analyzed by alpha spectroscopy, was also conducted whenever gamma spectroscopy was utilized. The alpha spectroscopy analyses is used in this report for uranium-235 due to the higher quality and greater sensitivity of this method for measuring uranium-235. Therefore, the rejected data does not impact interpretation of the data. Radionuclide results that were less than 3 times the one sigma uncertainty were also qualified as not detected (U). There were no other data quality issues associated with the radionuclide. With the exception of the gamma spectroscopy R-qualified data, all other radionuclide data are usable and adequate for determining whether a release had occurred from the PRS. Environmental and climatic conditions during sampling at this PRS did not impact the analytical results or data quality. Details related to environmental conditions are presented in Section 2.3.4.2, Field Investigation. The data quality assessment is discussed in more detail in Appendix C.

The background/fallout values used in the comparisons included values for soil, tuff (Qbt 2,3,4), and sediment. The background/fallout values were obtained from "Inorganic and Radionuclide Background Data for Soils, Canyon Sediment, and Bandelier Tuff at LANL" (LANL 1998, 59730). The soil values were used for the backfill material on the mesa top as well as the soil in the canyon based on the current protocol adopted by the ER Project. The soil background/fallout values were also used for the extremely weathered tuff sampled on the mesa top because the tuff background/fallout values in LANL (1998, 59730) are for unweathered tuff. Visual observation of the extremely weathered tuff found it to have physical properties similar to soil. In addition, a comparison of the sample data to the background/fallout values for soil and Qbt 2,3,4 indicated that the material more closely resembled the soil values.

The frequency of detected radionuclides and the reported range of activities for each are presented in Table 2.3-8. Eight radionuclides were detected in the soil, fill, tuff, and/or sediment at this PRS. Americium-241 and cesium-137 were detected only in the fill on the mesa top, while plutonium-238 was detected in the fill and tuff on the mesa top. Plutonium-239 and tritium were detected in all media sampled. Uranium-234, uranium-235, and uranium-238 were detected in all samples and all media.

The samples in which radionuclides were detected are presented in Figures 2.3-9 (mesa top) and 2.3-10 (canyon), and summarized in Tables 2.3-9 (mesa top) and 2.3-10 (canyon). The radionuclides that were

undetected or detected below their background/fallout values (uranium-234, uranium-235, and uranium-238) were not evaluated further (Table 2.3-8). The other radionuclides detected in the mesa top (americium-241, cesium-137, plutonium-238, plutonium-239, and tritium) and the canyon (plutonium-239 and tritium) were detected above their background/fallout values. Therefore, based on the background/fallout comparison, these radionuclides were identified as COPCs at PRS 0-017 (Table 2.3-11). These COPCs were carried forward to the screening assessments for human health and ecology, Section 2.4, Site Assessments.

Table 2.3-8
PRS 0-017 Frequency of Detected Radionuclides

Analyte	Media	Number of Analyses	Number of Detects	Concentration Range (pCi/g)[a]	BV/ Fallout (pCi/g)	Frequency of Detects Above Background Value/Fallout [b]
Americium-241[c]	Fill	15	3	[-0.25]-3.6	0.05[d]	3/15
Cesium-137[c]	Soil	5	3	[0]-0.54	1.65[e]	0/5
	Fill	15	3	[-0.044]-3.27	0.1[d]	3/15
Plutonium-238	Fill	15	4	[-0.0117]-0.206	0.05[d]	4/15
Plutonium-239	Soil	5	4	[0.0037]-0.212	0.054[d]	4/5
	Fill	15	8	[-0.0072]-14.68	0.054[e]	8/15
	Qbt 2,3,4	9	1	[-0.0044]-1.015	0.05[d]	1/9
	Sediment	3	2	[0]-0.073	0.068	1/3
Tritium	Soil	5	2	[0.04]-0.17	0.76[e,f]	2/5
	Fill	15	1	[-0.02-0.26]-0.22	0.3[f]	1/15
	Qbt 2,3,4	9	1	[-0.02-0.22]-0.07	0.3[f]	0/17
	Sediment	3	3	0.08-0.13	0.093	1/3
Uranium-234	Soil	5	5	0.684-0.844	2.59	0/5
	Fill	15	15	0.551-2.02	2.59	0/15
	Weathered Qbt 2,3,4	9	9	0.481 - 1.53	2.59	0/9
	Qbt 2,3,4	9	9	0.401 - 0.79	1.98	0/9
	Sediment	3	3	0.433-1.032	2.59	0/3
Uranium-235[g]	Soil	5	5	0.04-0.064	0.2	0/5
	Fill	15	13	0.0181-0.089	0.2	0/15
	Weathered Qbt 2,3,4	9	9	0.0254-0.1	0.2	0/9
	Qbt 2,3,4	18	13	0.0065-0.072	0.09	0/9
	Sediment	3	3	0.0319-0.064	0.2	0/3

Table 2.3-8 (continued)
PRS 0-017 Frequency of Detected Radionuclides

Analyte	Media	Number of Analyses	Number of Detects	Concentration Range (pCi/g)[a]	BV/ Fallout (pCi/g)	Frequency of Detects Above Background Value/Fallout [b]
Uranium-238	Soil	5	5	0.647-0.855	2.29	0/5
	Fill	15	15	0.431-1.78	2.29	0/15
	Weathered Qbt 2,3,4	9	9	0.452 - 1.61	2.29	0/9
	Qbt 2,3,4	18	18	0.37-0.846	1.93	0/9
	Sediment	3	3	0.41-1.05	2.29	0/3

a. Values in square brackets indicate non-detected results.

b. Value is the ratio of the number of detected values exceeding the BV to the number of analyses.

c. Results obtained via gamma spectroscopy.

d. This value is the nominal minimum detectable activity for Unit Qbt 2,3,4. This Qbt 2,3,4 value was used as the BV for Qbt 2,3,4 and fill samples.

e. The BV for soil was used for these samples collected from disturbed material on the hill slope. Samples were collected from depths ranging from 0.1 to 2.0 ft. The samples were considered representative of surficial soils normally restricted to depths ranging from 0 to 6 in.

f. Units are in pCi/mL of soils moisture. This Qbt 2,3,4 value was used as the BV for fill and Qbt 2,3,4 samples. This value is converted to pCi/g for the background comparison using the following equation; BV (pCi/g) = 0.3 pCi/ml x %soil moisture in sample/ (100 - %soil moisture in sample). The sample-specified BVs are included for each sample result that exceeded the BV in Tables 2.3-b2A and 2.3=b2B.

g. Results obtained via both gamma spectroscopy and alpha spectroscopy for each sample. Only the more accurate and reliable results via alpha spectroscopy are evaluated quantitatively.

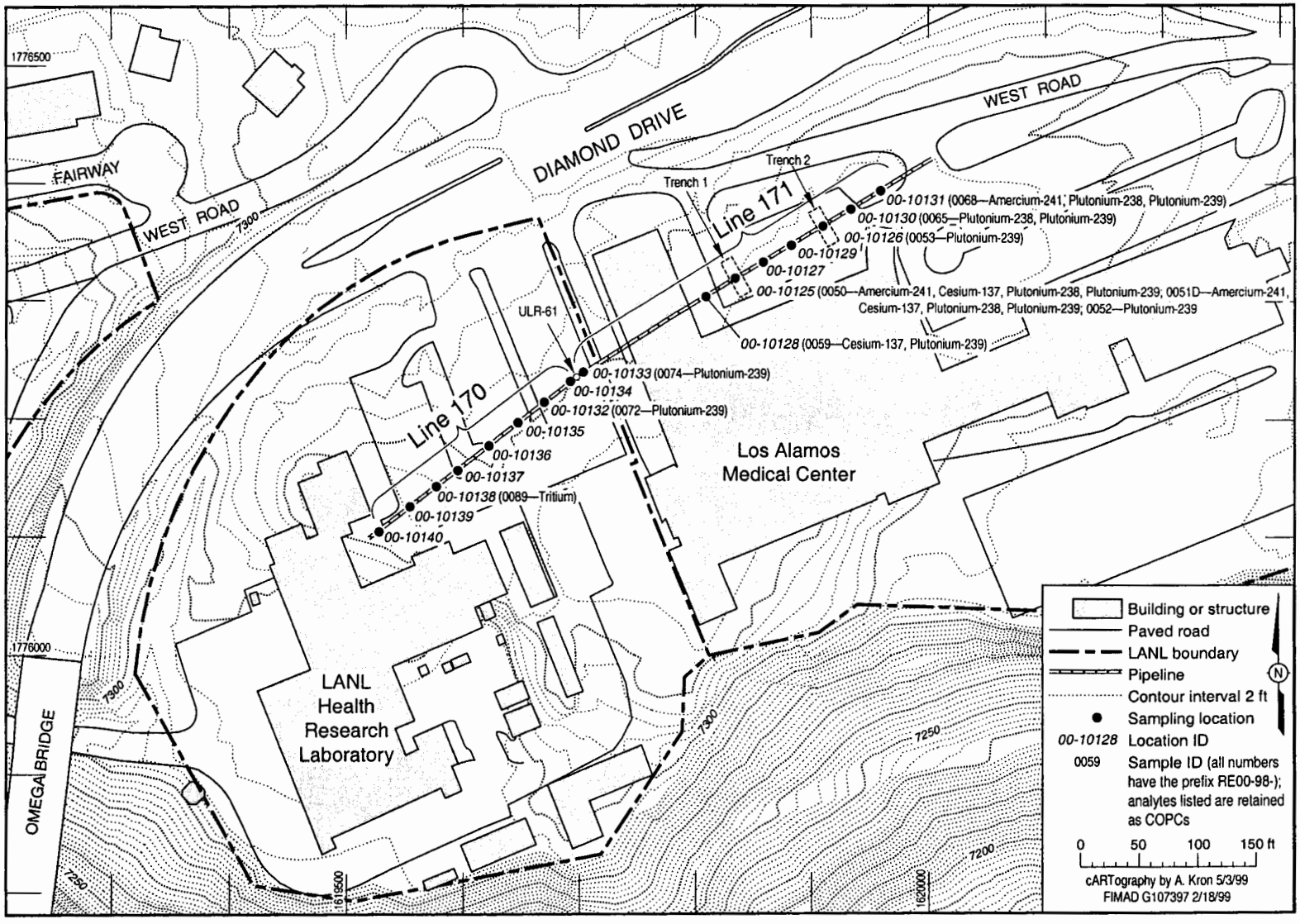

Figure 2.3-9. Radionuclides retained as COPCs at PRS 0-017 Lines 170 and 171

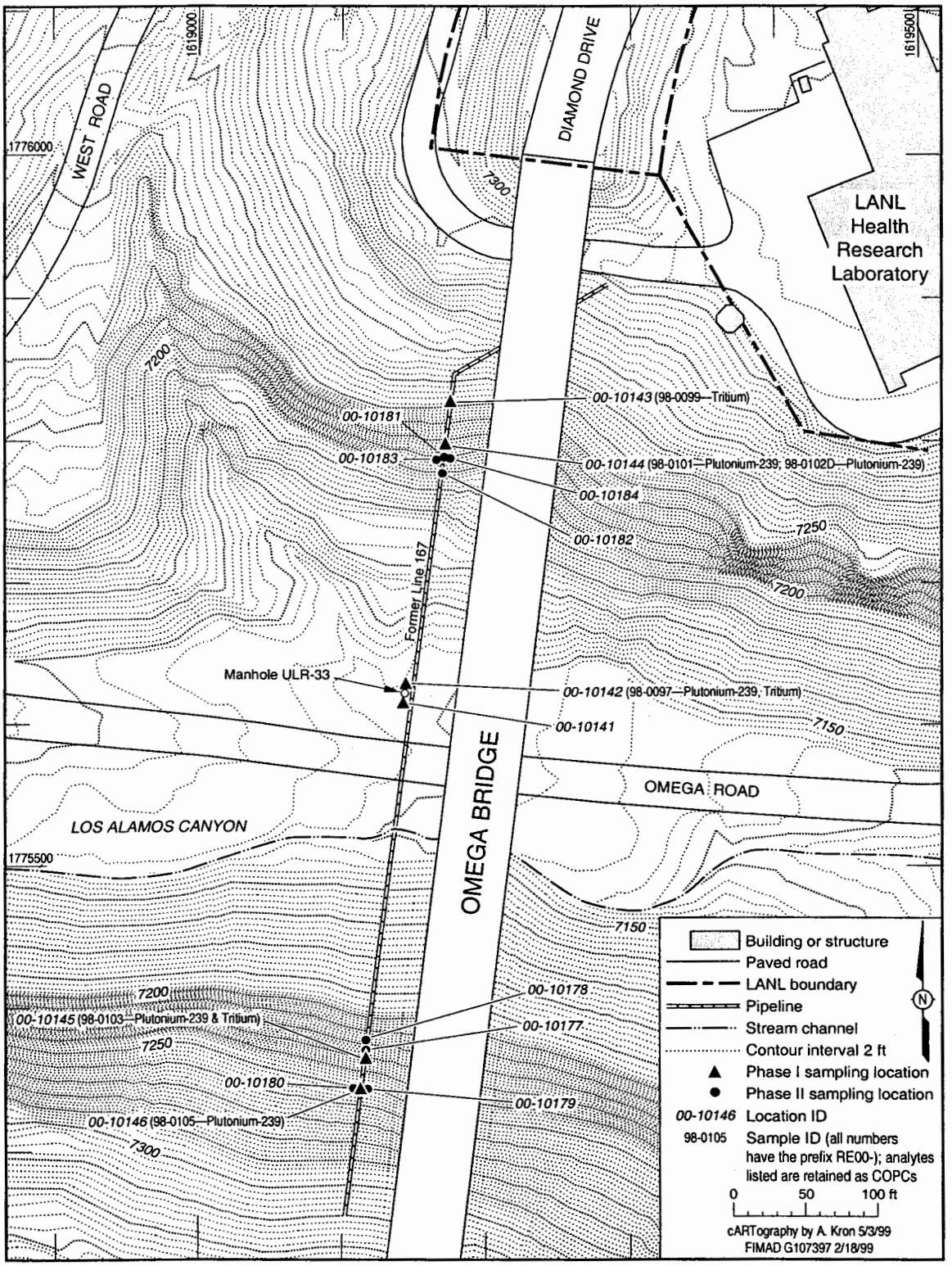

Figure 2.3-10. Radionuclides retained as COPCs at PRS 0-017 Line 167

Table 2.3-9
PRS 0-017 Mesa Top
Radionuclides with Concentrations at or Exceeding BVs/Fallout Concentrations[a]

Analyte	Location ID	Sample ID	Sample Concentration (pCi/g)	BV/Fallout (pCi/g)	Media	Depth (ft)
Americium-241	00-10125	RE00-98-0051	3.6	0.05[b]	Fill	18.5 - 19
	00-10125	RE00-98-0050	3.5	0.05[b]	Fill	18.5 - 19
	00-10131	RE00-98-0068	1.33	0.05[b]	Fill	20.5 - 23
Cesium-137	00-10125	RE00-98-0050	3.27	0.1[b]	Fill	18.5 – 19
	00-10125	RE00-98-0051	3.01	0.1[b]	Fill	18.5 - 19
	00-10128	RE00-98-0059	0.25	0.1[b]	Fill	19 - 21.5
Plutonium-238	00-10125	RE00-98-0051	0.206	0.05[b]	Fill	18.5 - 19
	00-10125	RE00-98-0050	0.165	0.05[b]	Fill	18.5 - 19
	00-10131	RE00-98-0068	0.066	0.05[b]	Fill	20.5 - 23
	00-10130	RE00-98-0065	0.062	0.05[b]	Fill	19.5 – 22
Plutonium-239	00-10125	RE00-98-0051	14.68	0.054[b]	Fill	18.5 – 19
	00-10125	RE00-98-0050	12.85	0.054[b]	Fill	18.5 – 19
	00-10130	RE00-98-0065	3.25	0.054[b]	Fill	19.5 – 22
	00-10131	RE00-98-0068	2.82	0.054[b]	Fill	20.5 – 23
	00-10133	RE00-98-0074	1.267	0.054[b]	Fill	15 - 17.5
	00-10125	RE00-98-0052	1.015	0.054[b]	Qbt 2,3,4	19 - 19.5
	00-10126	RE00-98-0053	0.791	0.054[b]	Fill	20 - 20.6
	00-10132	RE00-98-0072	0.176	0.054[b]	Fill	16 - 18.5
	00-10128	RE00-98-0059	0.068	0.054[b]	Fill	19 - 21.5
Tritium	00-10138	RE00-98-0089	0.22	0.053 [c]	Fill	12.5 – 15

a. Descriptions of the analytical methods used for this PRS can be found in Appendix C-1, Table C-1.0-1. Detection limits can be found in Appendix D-1, Table D-1.0-1.

b. This value is the nominal minimum detectable activity for Unit Qbt 2,3,4. This Qbt 2,3,4 value was used as the BV for soil, fill, and Qbt samples. At least a portion of all samples were collected below 0 to 6 in. in depth, therefore, the soil BV was not used (1998).

c. The BV of 0.3 pCi/ml is converted to pCi/g for the background comparison using the following equation; BV (pCi/g) = 0.3 pCi/ml x %soil moisture in sample/(100 - %soil moisture in sample).

Table 2.3-10
PRS 0-017 Canyon/Hillslope
Radionuclides with Concentrations at or Exceeding BVs/Fallout Concentrations[a]

Analyte	Location ID	Sample ID	Sample Concentration (pCi/g)	BV/Fallout (pCi/g)	Media	Depth (ft)
Plutonium-239	00-10146	RE00-98-0105	0.212	0.054[b]	Soil	0.2 - 1
	00-10144	RE00-98-0102	0.163	0.054[b]	Soil	1 – 2
	00-10144	RE00-98-0101	0.147	0.054[b]	Soil	1 – 2
	00-10145	RE00-98-0103	0.107	0.054[b]	Soil	0.3 - 1
	00-10142	RE00-98-0097	0.073	0.068	Sediment	5 – 9
Tritium	00-10145	RE00-98-0103	0.13	0.066[c]	Soil	0.3-1
	00-10143	RE00-98-0099	0.17	0.053[c]	Soil	0.1 - 0.7
	00-10142	RE00-98-0097	0.13	0.093	Sediment	5 – 9

a. Descriptions of the analytical methods used for this PRS can be found in Appendix C-1, Table C-1.0-1. Detection limits can be found in Appendix D-1, Table D-1.0-1.

b. This value is the nominal minimum detectable activity for Unit Qbt 2,3,4. This Qbt 2,3,4 value was used as the BV for soil, fill, and Qbt samples. At least a portion of all samples were collected below 0 to 6 in. in depth, therefore, the soil BV was not used per LANL (1998).

c. The BV of 0.3 pCi/ml is converted to pCi/g for the background comparison using the following equation; BV (pCi/g) = 0.3 pCi/ml x %soil moisture in sample/(100 - %soil moisture in sample).

Table 2.3-11
PRS 0-017
Results of Radionuclide Data Review

Analyte	Media	Result	Rationale
Americium-241	Fill	Retained	Detected in three samples at concentrations greater than the background/fallout value. Either undetected or below background/fallout values in the other media sampled.
Cesium-137	Fill	Retained	Detected in three samples at concentrations greater than the background/fallout value. Either undetected or below background/fallout values in the other media sampled.
Plutonium-238	Fill	Retained	Detected in four samples at concentrations greater than the background/fallout value. Either undetected or below background/fallout values in the other media sampled.
Plutonium-239	Soil Fill Qbt 2,3,4 Sediment	Retained	Detected in 14 samples at concentrations greater than the background/fallout values. Either undetected or below background/fallout values in the other medium sampled.

Table 2.3-11 (continued)
PRS 0-017
Results of Radionuclide Data Review

Analyte	Media	Result	Rationale
Tritium	Soil Fill Sediment	Retained	Detected in four samples at concentrations greater than the background fallout value. Either undetected or below background/fallout values in the other medium sampled.
Uranium-234	Soil Fill Weathered Qbt 2,3,4 Qbt 2,3,4 Sediment	Eliminated	Detected below background in all media sampled.
Uranium-235	Soil Fill Weathered Qbt 2,3,4 Qbt 2,3,4 Sediment	Eliminated	Detected below background in all media sampled.
Uranium-238	Soil Fill Weathered Qbt 2,3,4 Qbt 2,3,4 Sediment	Eliminated	Detected below background in all media sampled.

(c) Evaluation of Organic Chemicals

The organic chemicals detected in the different media sampled at PRS 0-017 are presented in this section. The organic suites for which the samples were analyzed and a complete list of analytes for each suite are presented in Appendix D-1.0. This section only includes data for detected analytes, while results for non-detected analytes are included in Appendix D-2.0. Appendix D-2.0 contains an abridged version of the data set for this investigation. A complete data set has been submitted to NMED in electronic format.

A QA/QC assessment of the data associated with the organic chemical analyses was conducted. Eleven pesticide/PCBs samples were qualified as estimated and biased low (UJ-) due to low surrogate recovery. The remaining organic chemical data did not have any QA/QC issues associated with the analyses. The estimated quantitation limits (EQLs) were acceptable for all samples and analytes in both the mesa top and canyon portions of the PRS. The appropriate EQLs are provided in the ER Project analytical statement of work (SOW) (LANL 1996, 49738) and presented in Appendix D-1.0. All of the organic data are usable and considered adequate to determine whether a release had occurred from the PRS. Environmental and climatic conditions during sampling at this PRS did not impact the analytical results or data quality. Details related to environmental conditions are presented in Section 2.3.4.2, Field Investigation. The analytical methods used are presented in Appendix C, along with a more detailed discussion of the data quality assessment.

The data qualified as UJ are considered to be undetected estimated values because the associated QC data did not meet specifications. The qualification of the data as UJ indicates uncertainty in the reported concentration, but not in the identity of the analytes. The Risk Assessment Guidance for Superfund, Part A

(EPA 1989, 08021) and the Guidance for Data Usability in Risk Assessment (Part A) (EPA 1992, 54947) states that these data can and should be used in a risk assessment the same as data with no qualification.

The frequency of detected organics at this PRS is presented in Table 2.3-12. One organic chemical, Aroclor-1254, was detected in two samples of the backfill material on the mesa top. It was not detected in the tuff on the mesa top or in the canyon portion of the PRS.

Table 2.3-12
PRS 0-017
Frequency of Detected Organic Chemicals

Analyte	Media	Number of Analyses	Number of Detects	Concentration Range (mg/kg)[a]	EQL (mg/kg)	Frequency of Detects[b]
Aroclor-1254	Fill	15	2	[0.038]-0.16	0.038	2/15

a. Values in square brackets indicate non-detected results.

b. Value is the ratio of the number of detected values to the number of analyses.

The samples in which Aroclor-1254 was detected are presented in Figure 2.3-11 and summarized in Table 2.3-13. The organic chemicals that were undetected were not evaluated further. Therefore, based on the evaluation of organic chemicals, Aroclor-1254 was the only organic identified as a COPC at PRS 0-017 (Table 2.3-14). This COPC was carried forward to the screening assessments for human health and ecology, Section 2.4, Site Assessments.

Table 2.3-13
PRS 0-017
Organic Chemicals with Concentrations Greater Than EQL[a]

Analyte	Location ID	Sample ID	Sample Concentration (mg/kg)	Media	Depth (ft)
Aroclor-1254	00-10125	RE00-98-0050	0.11	Fill	18.5-19.0
	00-10125	RE00-98-0051	0.16	Fill	18.5-19.0

a. Descriptions of the analytical methods used for this PRS can be found in Appendix C-1, Table C-1.0-1. Detection limits can be found in Appendix D-1, Table D-1.0-1.

Table 2.3-14
PRS 0-017
Results of Organic Data Review

Analyte	Media	Result	Rationale
Aroclor-1254	Fill	Retained	Detected in two samples of the backfill material. Not detected in the other media sampled.

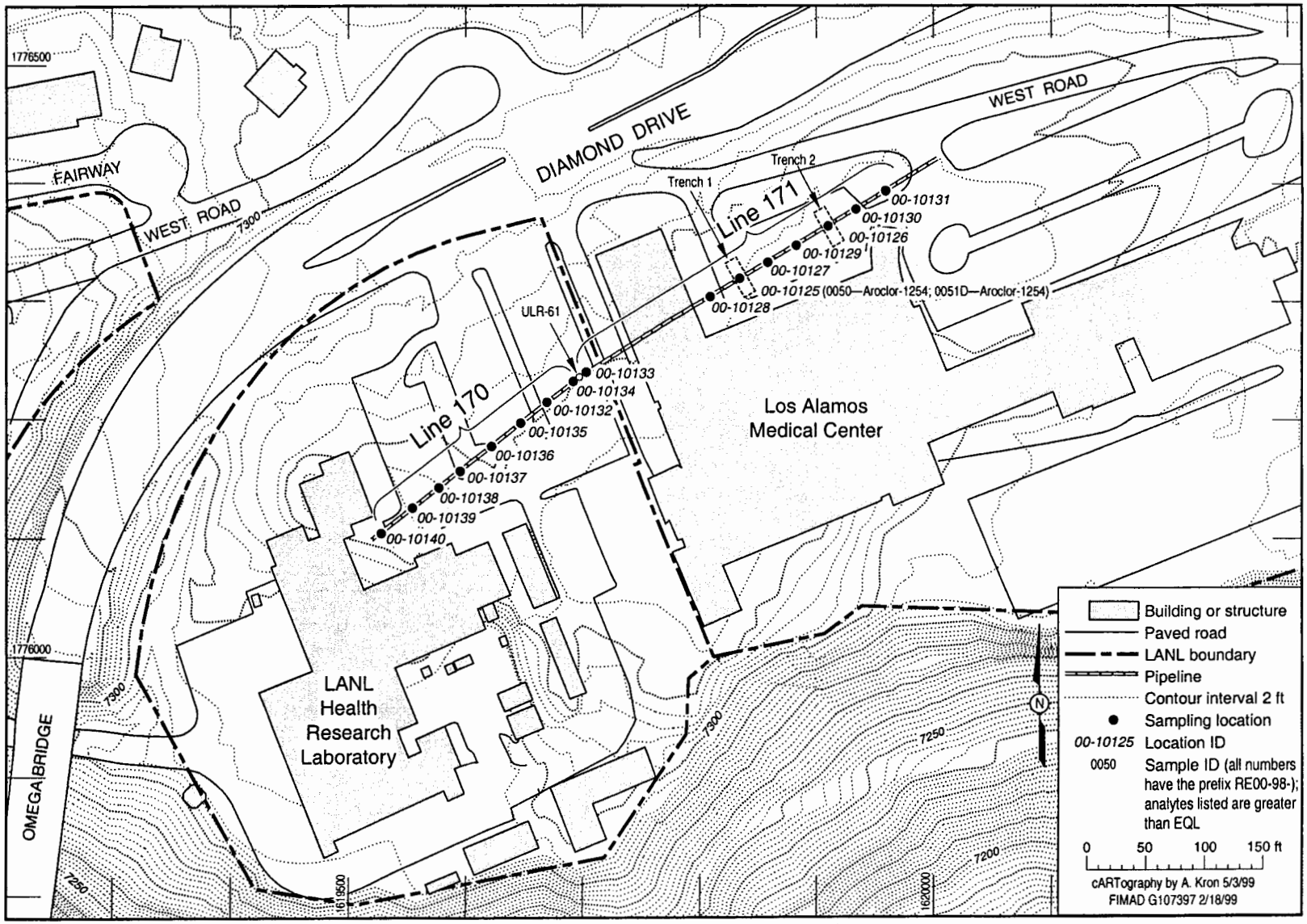

Figure 2.3-11. Organic chemicals greater than EQL at PRS 0-017 Lines 170 and 171

(d) Other Applicable Data

No other applicable data was collected.

2.3.5 Revised Site Conceptual Model

Because Lines 170 and 171 on the mesa top were discovered (during the investigation) to be greater than 15 ft underground, and because they were placed into a trench cut into tuff, a contaminant release would have been limited to the area immediately adjacent to the line and would not have a pathway by which to affect humans or biota. Downward migration of a contaminant release through the vadose zone would be limited by a lack of hydrostatic pressure. The lack of saturated conditions in the vicinity limit both the vertical and horizontal migration. Existence of a complete pathway to the groundwater, which is approximately 1000 ft below Lines 170 and 171, is unlikely. Therefore, the revised conceptual model pertaining to Lines 170 and 171 has no complete pathways from source to potential receptor.

Figure 2.3-12 is the revised conceptual model for Line 167 under the Omega Bridge. The model has been revised to reflect only the canyon portion of PRS 0-017. The potential human receptor in the canyon would be a walker, jogger, runner, or bicyclist passing by the narrow strip of land (approximately 3 ft wide) where Line 167 was formerly buried. The revised human health conceptual model (see Figure 2.3-12) indicates there are no pathways for inhalation or dermal absorption. The COPCs (metals and radionuclides) in the canyon portion of this PRS are not volatile or lipophyillic in nature. Therefore, there is no potential for uptake through the skin or inhalation of vapors. The surface concentrations of COPCs are on a steep cliff (>30% slope), approximately 200 ft from the bottom of the canyon (where a jogger or walker might be). Based on the narrow area of exposure, the possible brief exposure, and the inaccessibility of the COPCs, no inhalation of dust or particulates and no dermal absorption pathways are considered.

Perched alluvial groundwater encountered during sample collection has been incorporated into the model as a migration pathway. Within the area of the PRS, the perched groundwater does not come to the surface and, therefore, would have no contact with humans. However, the perched water may come to the surface further down the canyon as the canyon elevation decreases. Soil and surface water would then become a potential contact medium for the recreational user. However, it is highly unlikely that a recreational user would drink the water or wade in the downgradient perennial stream. ?

The ecological conceptual site model (ECSM) for the canyon portion of PRS 0-017 is presented graphically in Figure 2.3-13 and the rationale is presented in Part C of the ecological scoping checklist (Appendix F). The ECSM identifies which exposure pathways represent major, minor, unlikely, or no pathway to ecological receptors. In general, exposure pathways to terrestrial receptors can occur through air (inhalation or deposition of vapors or particulate), surface soil (root uptake and rain splash on plants, food web transport via plants and/or animals, incidental ingestion of soil, dermal contact with soil, and external radiation), and surface water or active channel sediments (root uptake and rain splash on plants, food web transport to plants and animals, incidental ingestion of sediment, dermal contact with sediment, and external radiation from sediment).

Because of the nature of the site—the limited area, the limited amount of soil available, especially on the canyon walls, and the heavy influence of other nonsite-related sources such as the bridge and road—there are no major pathways for exposure of ecological receptors. In addition, because the waste line in the canyon bottom was 7–8 ft below the surface, there are likely no receptors present in this portion of the PRS. Minor soil-related exposure pathways include root uptake/rain splash for terrestrial plant as well as inhalation of particulates, food web transport, and incidental soil ingestion for terrestrial animals. Pathways related to soil inhalation/ deposition and external radiation as well as water/sediment ingestion, dermal contact, and external radiation to terrestrial receptors are considered unlikely.

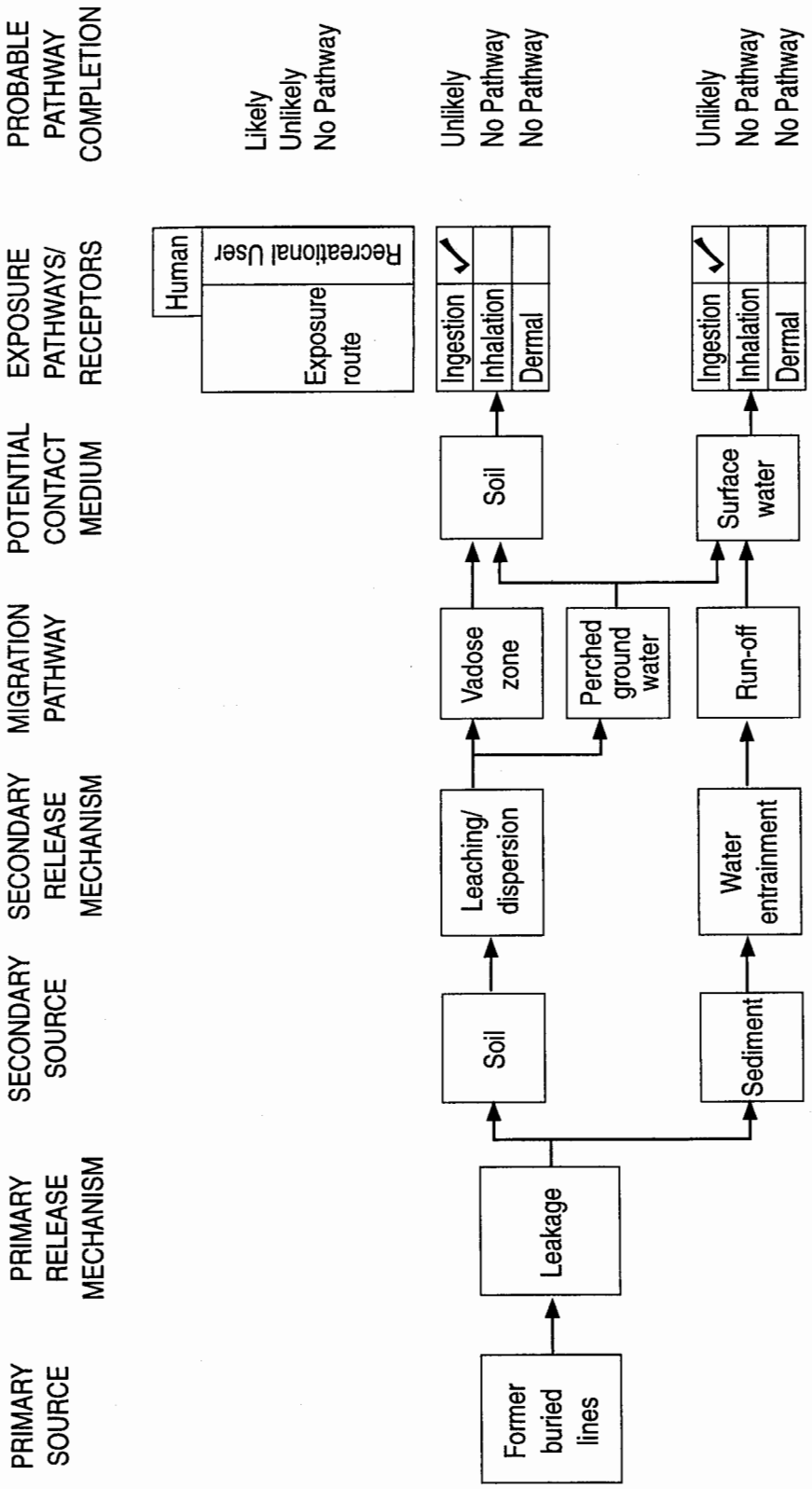

Figure 2.3-12. Revised human health conceptual model of canyon portion of PRS 0-017

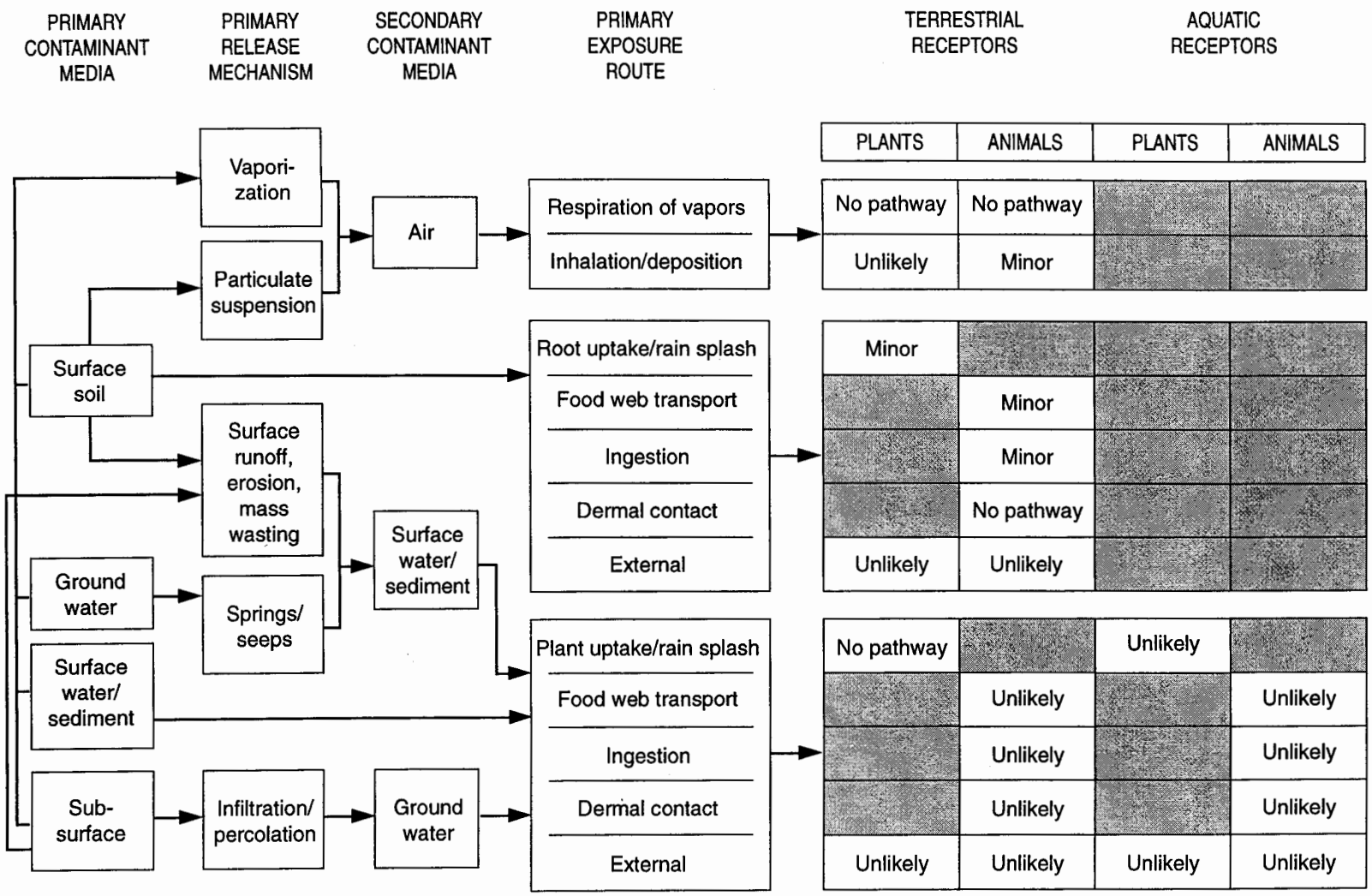

Figure 2.3-13. Ecological site conceptual model

Pathways for aquatic receptors are considered to be unlikely because the waste line went under the stream channel (at 7–8 ft depths) and there is no evidence of erosion or runoff into the stream channel from the area that contained the waste line. No pathways exist for exposure of terrestrial receptors through the respiration of vapors, dermal contact of soil, and plant uptake/rain splash from sediments.

2.3.5.1 Nature and Extent of Contamination

The nature of potential contamination at PRS 0-017 is thoroughly discussed in Section 2.3.4.3, Data Review. Table 2.3-15 provides a summary of the chemicals retained as COPCs.

Table 2.3-15
Nature of Contamination at PRS 0-017

Analyte	Mesa Top (Lines 170 and 171) Subsurface Fill & Tuff[a]	Los Alamos Canyon (Line 167) Surface Soil	Los Alamos Canyon (Manhole ULR-33) Subsurface Sediment
Inorganic Chemicals			
Aluminum	COPC	—[b]	—
Antimony	COPC (DL)[c]	COPC (DL)	COPC (DL)
Barium	COPC	—	—
Cadmium	COPC (DL)	COPC (DL)	COPC (DL)
Cyanide	COPC	COPC (DL)	COPC (DL)
Chromium	COPC	—	—
Lead[d]	—	COPC	—
Magnesium	COPC	—	—
Mercury	COPC	COPC (DL)	COPC (DL)
Selenium	COPC (DL)	COPC (DL)	COPC (DL)
Silver	COPC (DL)	COPC (DL)	COPC (DL)
Thallium	COPC (DL)	COPC (DL)	COPC (DL)
Radionuclides			
Americium-241	COPC	—	—
Cesium-137	COPC	—	—
Plutonium-238	COPC	—	—
Plutonium-239	COPC	COPC	COPC
Tritium	COPC	COPC	COPC
Organic Chemicals			
Aroclor-1254	COPC	--	--

a. Tuff consisted of highly weathered and unweathered material.

b. -- Not retained as a COPC.

c. (DL) = Identified as COPC solely because the method detection limit was higher than the background values.

d. Lead is included for completeness, additional investigation indicates the source to be unrelated to PRS0-017.

Mesa Top (Lines 170 and 171)

Based on the available historical information (Section 2.2.2), there is no evidence to suggest that inorganic chemicals, other than cyanide, would have been COPCs for Line Segments 170 and 171. Even though several inorganic chemicals exceed BVs in some of the mesa top samples (Figure 2.3-7), it is probable that

these elevated concentrations merely represent naturally elevated BVs for these chemicals, as opposed to evidence of a release. These inorganic chemicals include aluminum, barium, cyanide, and magnesium in one sample, chromium in two samples (one a duplicate of the other), and mercury in six samples (one also a duplicate). In the case of mercury, the six detects above the BV were all from locations along Line 171 and all occurred in shallow (fill) samples. In the deep sample at each of these locations, mercury was reported as not detected with a reporting limit less than the mercury concentration in the shallow sample. The detection of chromium and cyanide above their BVs also occurred in shallow fill samples, while in the deeper sample at each location, chromium and cyanide were not detected. The remaining inorganic detects above BVs (aluminum, barium, and magnesium) all occurred at Location 00-10125 (Trench 1) in the deep sample. At this location, the shallow and deep samples were collected out of two consecutive trackhoe buckets. The shallow sample was entirely fill material and the deep sample was predominantly highly weathered tuff from immediately below the fill/tuff contact. However, based on the analytical results, the chemical nature of the deep sample is more similar to that of the overlying fill material, indicating that comparison of the deep sample results to the tuff BVs may be inappropriate. This, in addition to the fact that these three chemicals show a constant or decreasing concentration trend with depth, indicates that further definition of extent is unnecessary.

Five radionuclides, americium 241, cesium 137, plutonium 238, plutonium 239, and tritium, were detected above BVs in nine of the mesa top fill samples (Figure 2.3-9). At each location but one, these radionuclides were not detected in the deeper sample. At the one location (Location ID 00-10125), plutonium-239 was still detected in the deeper sample but at a concentration an order of magnitude less than at the shallower sample location. Therefore, the extent of potential radionuclide contamination has been adequately defined.

Only one organic chemical was detected at one location at PRS 0-017 (Figure 2.3-11). Aroclor-1254 (a PCB) was detected (0.11 and 0.16 mg/kg) in a single shallow sample (18.5-19 ft) and its duplicate, but was not detected in the deeper sample (19-19.5 ft) at that location. Since PCBs would not have been present in Lines 170 and 171 from the HRL Building, it is assumed that the Aroclor-1254 was present in the fill material prior to backfilling the pipeline trench.

Los Alamos Canyon (Line 167 and ULR-33)

Lead was the only inorganic chemical detected that exceeded its BV in the samples collected along Line 167 in Los Alamos Canyon. Lead concentrations exceeding the BV were detected in 13 off-site fixed laboratory samples, eight collected on the north slope and five on the south slope of the canyon (Figure 2.3-8). Lead concentrations exceeding the BV were also detected in 31 of 41 samples analyzed for lead by XRF (Figures 2.3-5 and 2.3-6) in the effort to determine the source of contamination. The laterally extensive lead distribution on both of the steep canyon slopes, as defined by combining the fixed laboratory and XRF data, is impossible to explain using a waste line release scenario. The lead distribution, combined with other evidence provided in this report (Section 2.3.4.2), conclusively shows that the lead contamination is not the result of a release from Line 167. The apparent source of the lead contamination is the periodic maintenance of Omega Bridge; i.e., lead based paint removal prior to repainting. A direct correlation was made between paint on the bridge and paint chips found in XRF soil samples with high lead concentrations. It was not within the scope of this investigation to continue defining the extent of contamination not related to PRS 0-017. A new AOC has been created to address the lead contamination and the New Mexico HRMB has been notified.

Two radionuclides were detected above their BVs in samples collected from the Line 167 corridor in Los Alamos Canyon (Figure 2.3-10). Plutonium-239 was detected at five locations, two surface soil sampling locations on each side of the canyon and one of the boreholes adjacent to ULR-33. Tritium was detected at

three locations including one surface soil location on each side of the canyon and in the same borehole adjacent to ULR-33. All of the plutonium-239 and tritium concentrations were well below levels that could be detected using hand held field screening instruments. Given the low concentrations of these radionuclides relative to their BVs and their seemingly random distribution, it would have been unproductive to collect more samples for definition of their extent.

With regard to the tritium and plutonium-239 concentrations, all of the tritium and all but one of the plutonium-239 concentrations were within twice the BV. The slightly higher plutonium-239 concentration (0.212 pCi/g) was approximately four times the BV (0.054 pCi/g). If these detects were due to a waste line release, the concentrations would have exceeded BVs by orders of magnitude, and would have been detectable using the field screening instruments. Typical levels of gross alpha contamination found outside the pipe during a previous industrial waste line removal project conducted in 1977 ranged from 50 pCi/g to 1500 pCi/g, with levels as high as 4700 pCi/g being measured inside the removed sections of pipe (LANL 1979, 08897.1).

With regard to extent, the tritium detect above its BV on the north side of the canyon was bounded within 45 ft on the downgradient side by two samples in which tritium was not detected. The tritium detect above its BV on the south side of the canyon was 27 ft downgradient of a sample in which tritium was not detected. The tritium concentration in the borehole immediately north of ULR-33 was less than twice its BV. The significance of this is tempered by the fact that the tritium concentration in the duplicate sample was less than the BV, and that the tritium concentration in the borehole immediately to the south of ULR-33 was also less than the BV. The tritium distribution within the PRS 0-017 section of Los Alamos Canyon is related more to natural soil heterogeneity and is not related to a release from Line 167. Similar inconsistencies in concentration and distribution can be noted for plutonium-239, and it is likewise considered that this is because of natural variability within the soils and sediments in this section of Los Alamos Canyon.

No organic chemicals were detected along the Line 167 portion of PRS 0-017.

2.3.5.2 Environmental Fate

Detailed information on the environmental fate of potential chemicals at PRS 0-017 is provided in Appendix F, Risk Assessment and Calculations.

2.4 Site Assessments

This section presents results of the human health (Section 2.4.2.1) and ecological screening assessments (Section 2.4.2.2), as well as the surface water assessment (Section 2.4.4.1).

2.4.1 Summary

Human health and ecological screening assessments were not conducted on the mesa top portion of PRS 0-017 because the depth at which the lines were buried precluded a viable pathway for exposure to occur and no receptors were present. The distribution and low concentrations of radionuclides detected in canyon samples indicated that a release from Line 167 did not occur. Therefore, non-detected chemicals with detection limits greater than BVs were determined not to be present due to a release from PRS 0-017. In addition, the source of lead, the one detected chemical present at a concentration greater than background, was concluded to be from the lead-based paint from the Los Alamos Bridge. The lead will be addressed in the assessment of a new AOC that incorporates the Los Alamos Bridge. No baseline risk assessments for human health and ecological risk were conducted for PRS 0-017.

The surface water assessment concluded that the mesa top portion of the PRS was not appropriate to surface water assessment due to the underground nature of the site. The canyon portion of the PRS was determined to have a high erosion potential, however, no visible erosion, such as rills and gullys, is apparent.

A groundwater assessment was not conducted for PRS 0-017 because this site does not present a potential pathway for contaminant release to groundwater due to the great depth to the regional aquifer and the relatively insoluble nature of the COPCs (see Appendix F). An underground storage tank assessment was also not conducted for PRS 0-017 because it was not applicable.

2.4.2 Screening Assessments

The human health screening assessment is presented in Section 2.4.2.1 and the ecological screening assessment is presented in Section 2.4.2.2. These screening assessments follow the HRMB Risk-Based Decision Tree (NMED 1998, 57761) and appropriate EPA guidance (EPA 1998, 08021).

2.4.2.1 Human Health

(a) Scoping

The current and future land use of the mesa top portion of PRS 0-017 is industrial. LAMC is constructing a wing of the hospital above the area where Line 171 is located. Line 170 is beneath an adjacent parking lot. There are no pathways (inhalation, ingestion, or dermal contact) for COPCs beneath 12 ft of earth (the typical depth of excavation for a basement) to reach the potential receptors above ground. There is no erosion potential under the hospital wing or under the adjacent parking lot in order for that soil to become exposed and pathways to receptors to be created. Because of the coverage of the land and the lack of infiltrating water, a pathway 1,000 ft down to the regional aquifer is not considered viable.

The current and future use of the canyon portion of PRS 0-017, Line 167, is recreational. The potentially exposed individual would be a walker, hiker, jogger, or bicyclist transiting the site while walking, running, or riding along the road. Because the COPCs have low volatility and are not lipophilic, the inhalation and dermal pathways are considered incomplete. Only the incidental ingestion pathway is, while unlikely, still possible.

(b) Screening Evaluation

The mesa top portion and the canyon portion of PRS 0-017 are evaluated separately because there is a different source for the COPCs, different uses of the land, and different potential receptors. The mesa top portion of PRS 0-017 has no complete pathways because the COPCs are present at depths that present no pathways to potential receptors. Therefore, no human health screening assessment is warranted for the mesa top.

The data review identified eight inorganic chemicals (antimony, cadmium, cyanide, lead, mercury, selenium, silver, and thallium) and two radionuclides (plutonium-239 and tritium) as COPCs in the canyon portion of PRS 0-017. The source of the lead has been determined to be the Omega Bridge, which has been identified as a unique AOC. This subsection discusses the comparison of the maximum concentration (or detection limit) of each of those COPCs with human health screening action levels (SALs). The SALs used in these comparisons are based on a residential scenario calculated using the most current toxicity information in the EPA database IRIS and the most current guidance, assumptions and information provided in "Region 9 Preliminary Remediation Goals 1998 (EPA 1998, 58751). The screening evaluation is based on the guidance provided by EPA Region 6 and NMED.

Comparison to SAL is conducted separately for carcinogens, noncarcinogens and radionuclides in the canyon. There were no carcinogens detected in the canyon soil samples, therefore, no comparison to SAL is conducted for carcinogens. All seven inorganic COPCs are noncarcinogens. When there are two or more noncarcinogenic COPCs, the maximum sample results or detection limits are compared to 1/10 SAL (Table 2.4-1). The COPC lead occurs at concentrations greater than SAL. The detection limits for the COPCs antimony and thallium are greater than 1/10 their respective SALs. Antimony, lead, and thallium remain COPCs. The maximum detection limits for cyanide, mercury, selenium, and silver are all less than 1/10 SAL and they are eliminated as COPCs.

Table 2.4-2 presents the comparison of the two radionuclides in the canyon greater than background compared to their respective SALs. Both radionuclides, plutonium-239 and tritium, are well below their SALs and are eliminated as COPCs.

Table 2.4-1
PRS 0-017 Canyon
Comparison of Noncarcinogenic COPCs[a] to SALs

Analyte	Location ID	Sample ID	Depth (ft)	Maximum Sample Value (mg/kg)	SAL (mg/kg)	0.1 SAL (mg/kg)
Antimony	00-10143	RE00-98-0099	0.1-0.7	12 (U)[b]	30	3
Cadmium	00-10144	RE00-98-0102	1-2	0.61 (U)	37	3.7
Cyanide	00-10144	RE00-98-0102	1-2	0.61 (U)	1 100	110
Mercury	00-10144	RE00-98-0102	1-2	0.12 (U)	22	2.2
Selenium	00-10144	RE00-98-0102	1-2	1.2 (U)	370	37
Silver	00-10144	RE00-98-0102	1-2	2.4 (U)	370	37
Thallium	00-10144	RE00-98-0102	1-2	2.4 (U)	5.2	0.52

a. The source of the noncarcinogen lead has been identified as from the nearby Omega Bridge AOC.

b. (U) = analyte was not detected

Table 2.4-2
Comparison of Radionuclide COPCs to SALs

Radionuclide	Location Id	Sample ID	Depth (Ft)	Maximum Sample Value (pCi/g)	SAL (pCi/g)
Plutonium-239	00-10146	RE00-98-0105	0.2–1	0.212	24
Tritium	00-10143	RE00-98-0099	0.1–0.7	0.17	260

(c) Uncertainty Analysis

The screening assessment is a conservative comparison of the maximum concentrations detected (or the detection limits if those limits are greater than BVs) at the site to SALs based on a residential exposure scenario. As indicated in the scoping section (Section 2.3.2.1[a]), the use for the canyon area is recreational. The potentially exposed individual would be a hiker, jogger, walker, or bicyclist passing by the narrow strip of land formerly occupied by Line 167. The frequency and duration for a residential exposure (350 days and 30 years, respectively) vastly overestimates the potential risk to the recreational user from occasional transient exposure.

As a result of the human health screening evaluation, antimony, lead, and thallium were retained COPCs. There were no detections of antimony or thallium in the soil or sediment sampled in the canyon portion of PRS 0-017. These inorganic chemicals were forwarded from the data assessment as COPCs because their analytical detection limits were greater than their respective BVs. This indicates a possibility that these COPCs could be present at concentrations less than the detection limit but greater than the BV. However, the only potential source of these inorganic chemicals from PRS 0-017 would be from Line 167 that traversed the canyon. Line 167 carried radioactive liquid waste. Therefore, if a release had occurred from Line 167, it would be characterized by very high levels of radiation greater than the natural or fallout background levels of radiation, along with elevated levels of inorganic chemicals. Plutonium-239 and tritium were the only radionuclides detected at concentrations greater than their BVs. These radionuclides were detected at concentrations not indicative of a release of radioactive wastewater (Table 2.4-2). Therefore the low levels of radioactivity indicate that there had been no release from Line 167, and the possibility of antimony or thallium being present above BVs but at concentrations less then their respective detection limits due to a release from the PRS is negated. The undetected antimony and thallium are eliminated as COPCs.

Lead is the remaining COPC. Besides the above discussion that there was no release from the radioactive waste water line, there is ample evidence that the source of the lead is not from PRS 0-017. A telephone conversation (Fox 1999, 62924, attached in Appendix G-2.0) with the LANL Traffic Safety Engineer confirms that the Omega Bridge was originally painted with lead-based paint in 1951. In 1991, the bridge was sandblasted and re-painted with non-lead-based paint. The Traffic Safety Engineer recalled seeing paint chips on the ground before the sandblasting began. Although nets were used to capture the paint that was sandblasted from the bridge, he commented that the wind could have caused some of that material to escape the capture nets. The ER field team noted paint chips in soil under the bridge. Paint chips were harvested from the underside of the bridge during first phase of activities. They were analyzed by ESH-19 by XRF. The results by two different methods were 63,462 and 92,363 ppm lead, or slightly over 6 and 9% of the volume. A total of 41 soil samples from the vicinity of the bridge were also submitted for analysis of lead by XRF, 31 of which contained lead at greater than the BV. XRF soil sample 4N was also examined under a microscope and paint chips were identified in the soil matrix. The XRF results are included in a memo from ESH-19 (Garcia 1999, 62923, attached in Appendix G-2.0). Therefore, lead is eliminated as a COPC for PRS 0-017 based on the lack of evidence of a release from Line 167 and the evidence that the detected lead came from the paint on Omega Bridge above PRS 0-017.

(d) Interpretation

The results of the human health screening assessment indicate that no COPCs should be retained in the canyon portion of PRS 0-017. It was concluded that because radionuclides were not detected at high levels, a release had not occurred from Line 167. Therefore, those COPCs retained from the data review due to detection limits greater than BVs were not retained as COPCs. Lead was eliminated as a COPC for PRS 0-017 because there was strong evidence that the lead was derived from lead-based paint from the Omega Bridge and lead will be addressed in the investigation of the new AOC that includes the bridge.

2.4.2.2 Ecological

An ecological assessment for PRS 0-017 is presented below. The approach for conducting ecological assessments is described in "Screening Level Ecological Risk Assessment Approach for the ER Project at LANL" (Kelly et al. 1998, 57916). The assessment consists of four parts: a scoping evaluation, a screening evaluation, an uncertainty analysis, and an interpretation of the results.

The scoping evaluation includes (1) the data assessment, which identifies data quality issues and results in a list of COPCs for the PRS, and (2) the problem formulation for the PRS under investigation. Details of the data assessment can be found in Section 2.3.4.3, Data Review and Appendix C of this report. The basis for the problem formulation for PRS 0-017 is the Ecological Scoping Checklist, which is provided in Appendix F. The scoping checklist is completed early in the assessment process and is a useful tool for organizing existing ecological information. This information is used to confirm whether ecological receptors might be affected, identify the type of receptors that might be present (i.e., terrestrial and/or aquatic), determine whether the PRS should be aggregated with other PRSs, determine data adequacy related to nature, rate, and extent of contamination, and develop the ecological conceptual site model for the PRS.

The purpose of the ecological screening evaluation is to identify chemicals of potential ecological concern (COPECs) and not to calculate risk. The evaluation involves the calculation of hazard quotients (HQs) and hazard indices (HIs) for all COPCs and all appropriate screening receptors as described in Kelly et al. (1998, 57916). The HQ is the ratio of the contaminant level in the exposure medium to a dose that has been determined to be acceptable based on toxicity studies for the receptor. An HI is the sum of HQs across contaminants with like effects for a given screening receptor. An HQ or HI greater than 1.0 is considered to be an indicator of potential adverse impacts. The chemicals resulting in an HQ greater than 1.0 or contribute more than 0.1 to an HI greater than 1.0 are identified as COPECs.

An uncertainty analysis follows the COPEC identification and describes the key sources of uncertainty related to the screening assessment. The uncertainty analysis can result in either adding or removing chemicals from the list of COPECs for the PRS. This narrative contains a qualitative uncertainty analysis of the issues relevant to evaluating the potential ecological risk for this PRS.

The interpretation section presents the results of the screening assessment in the context of a risk management decision. Possible decisions include a recommendation for corrective action in terms of ecological concerns or a proposal for an ecological no further action (NFA). If the data are not adequate to support either of these recommendations, further investigation will be required to support a baseline risk assessment.

(a) Scoping

The results of the data quality assessment for the samples collected at PRS 0-017 are presented in Appendix C. The QA/QC issues associated with the analytical data do not affect the sufficiency and quality of the data for decision-making purposes. Although some of the results are potentially biased low or high the data are considered adequate for a screening assessment and representative of the site. The analytical data for antimony, cadmium, selenium, silver, and thallium produced by ICPES had detection limits greater than the background data, which were analyzed by inductively coupled plasma mass spectroscopy (ICPMS). Cyanide and mercury also had detection limits above their BVs. These elevated detection limits were the result of the analytical methods used rather than a result of matrix interference or sample dilution and are addressed in the screening evaluation and uncertainty sections. The RFI and subsequent sampling conducted at this PRS delineated the extent of the contamination.

The problem formulation is necessary in order to establish the breadth and focus of the screening assessment. The result of this process is an ECSM for the PRS under investigation. The RFI conducted for PRS 0-017 involved sampling of two distinct areas, i.e., the mesa top portion (associated with the LAMC and HRL) and a canyon portion (LA Canyon below and adjacent to Omega Bridge). Because each area is unique with respect to receptors, habitat, and potential impacts, the mesa top and canyon areas will be addressed separately in the ecological assessment.

The mesa top portion of the PRS, located on the corner of Trinity Avenue and Diamond Drive, is completely developed (Figure 2.2-1). Lines 170 and 171 run for about 600 ft in a northeasterly direction under portions of the complex. The mesa top surface is dominated by the structures associated with the facilities as well as landscaped areas of grass and trees, and associated parking areas. Because the site is developed and the depth of the waste lines is approximately 15-20 ft, this portion of the PRS does not have any ecological receptors or pathways. As a result, this portion of the PRS will not be subjected to an ecological screening evaluation.

The canyon portion of the PRS is located southwest of the mesa top area and consisted of a waste line and manhole that traversed the width of LA Canyon below and adjacent to Omega Bridge (Figure 2.2-1). The canyon walls consist of exposed tuff and pockets of soil. The canyon bottom consists of alluvium and is bisected by a small perennial stream channel and Omega Road. The waste line that traversed the canyon was positioned in a shallow trench excavated along the canyon walls and was situated under the stream channel and the road that bisect the canyon bottom. Depths of the waste line ranged from near the surface along portions of the canyon walls to 7-8 ft in the canyon bottom.

The corridor that contained the waste line consists of a road, bare ground, and vegetated areas. This area of LA Canyon has a variety of terrestrial receptors and habitat dominated by ponderosa pine, pinon, juniper, shrub oak, apache plume, forbs, and grasses (Biggs 1996, 62928). The south slope in this area is steeper and has more vegetation than the north slope (Appendix H, Photographs 11 and 12). The north slope, and to some extent the south slope, in this area is physically disturbed, probably as a result of the bridge and road construction as well as the pipe removal. The lower portions of both slopes are dominated by rubble (chunks of tuff and concrete).

There are also areas of this portion of LA Canyon that contain riparian habitat in the form of a stream channel that bisects the PRS in the canyon bottom and a small wetland area approximately 1/4 mile down canyon from the PRS. The area immediately above the stream channel appears stable and is well vegetated with grasses, shrubs, and trees, while further up the canyon walls the vegetation is dominated by larger trees. There are no visible signs of erosion along the south slope above the stream channel.

Nearby PRSs 3-038(a,b) were part of the former liquid industrial waste treatment and transportation facilities of TA-3 that flowed into the waste line (Line 167) of PRS 0-017 (LANL 1992, 07667.1). These PRSs were located near the south end of the Omega Bridge across LA Canyon from the LAMC and the HRL (Figure 2.2-1). PRS 3-038(a) was the former industrial waste collection and pump house (TA-3-700). It was constructed in 1952 and removed in 1982. TA–3-700 was the central collection point for liquid industrial waste from TA-3-20, TA-3-58, and other buildings with a laboratory (LANL 1992, 07667.1). PRS 3-038(b) is the former waste retention tank (TA-3-738) adjacent to TA-3-700. It was constructed in 1952 and removed in 1982, along with TA-3-700. Contamination caused by leaks and/or spills from these PRSs would have been indistinguishable from contamination caused by Line 167 leaks since the structures and the waste line were part of the same system (LANL 1992, 07667.1). No other PRSs are located near or upgradient from PRS 0-017.

The portion of the PRS in the canyon is dominated by Omega Bridge and has been disturbed by the building and maintenance of this bridge. The daily utilization of the bridge as well as maintenance of this structure (e.g., painting and repairs) heavily influence the area under the bridge including where the waste line was located. During the course of this investigation, debris from the bridge (e.g., concrete, metal scraps, and rubble) as well as paint chips from the bridge were found in the area directly under and adjacent to the structure, including the area where the waste line was located. In addition, because of the heavy traffic on the bridge as well as the road leading from the HRL building and traversing under the bridge, runoff and deposition of materials from high volume traffic is highly likely in this area. As a result, contaminants unre-

lated to the waste line operations are likely present in the soil and alluvium and may be detected in the samples collected in LA Canyon.

Threatened and endangered (T&E) species are potential receptors for contaminant release to the sediments in this portion of LA Canyon. The Laboratory's Ecology Group (ESH-20) intersected the PRS location information from FIMAD with T&E species habitat using the geographical information system (GIS) databases to determine the likelihood of the presence of T&E species in this area. Because the waste lines on the mesa top are subsurface, this portion of the PRS does not impact any T&E species. The T&E review of the portion of PRS 0-017 in LA Canyon found that this area is entirely within the Mexican spotted owl nesting habitat and is within an area where the owl can conservatively be assumed to forage at a high frequency (Gonzales 1998, 62925). It is also in the vicinity of potential American peregrine falcon nesting habitat, which is approximately 1.2 km away. The PRS is entirely within an area where the peregrine falcon can conservatively be assumed to forage at a relatively high frequency (Gonzales 1998, 62925). The ecological screening receptor that serves as a surrogate for the owl and falcon in the calculation of screening values is the kestrel with an all flesh diet. No other T&E species are potentially impacted by a contaminant release from this PRS.

The ECSM for the canyon portion of PRS 0-017 is presented in Figure 2.3-13 and the rationale is presented in the ecological scoping checklist (Appendix F). The ECSM is summarized in Section 2.3.5, Revised Site Conceptual Model.

(b) Screening Evaluation

The ecological screening is based on the exposure of terrestrial receptors to surficial contamination. The HQ analysis is intended to provide an indication of potential risk to receptors but not to quantify this risk. The analysis is designed to be conservative (i.e., some assumptions may not represent actual conditions) in order to minimize the possibility of eliminating an analyte that may pose a potential ecological risk.

The HQ analysis is based on the maximum detected concentration or detection limit for each analyte identified as a COPC in the data review (Section 2.3.4.3) and is calculated by dividing these values by the soil ecological screening level (ESL) for nine screening receptors. The derivation of ESLs is based on the approach presented in Kelly et al. (1998, 57916) and LANL (1998, ER ID Package 186). The screening receptors for which ESLs have been derived include a plant, an invertebrate, deer mouse, vagrant shrew, desert cottontail, American robin, American kestrel (with and without an all meat diet), and the red fox. The rationale for these receptors is presented in Kelly et al. (1998, 57916).

An ecological screening evaluation for the mesa top portion of PRS 0-017 (the area at a depth of approximately 15-20 ft under the LA Medical Center and HRL) was not conducted because there are no ecological receptors present and there are no pathways for exposure.

The data review identified eight inorganics and two radionuclides as COPCs in the canyon portion of PRS 0-017. The maximum detected concentrations or the maximum detection limits for these COPCs were subjected to an ecological screening evaluation. Table 2.4-3 presents the comparison of these values to the minimum terrestrial ESL for each analyte as well as the HQs calculated for the corresponding receptor. The HQs for cadmium, cyanide, and mercury are similar to the BV HQs for these inorganics, while the HQs for selenium, silver and thallium are within a factor of 2-3 of the BV HQs. The HQs for antimony and lead are more than an order of magnitude greater than the BV HQs. The HQs for antimony, lead, mercury, selenium, silver, and thallium are greater than 1.0 and are considered to be COPECs. The HQs for plutonium-239 and tritium, which are similar to the BV HQs, are much less than 1.0 and are not considered to be

COPECs. Because potential exposure to more than one analyte may occur, further evaluation of the COPCs using a HI analysis is necessary.

Table 2.4-3

Maximum Detected Soil Concentration/Detection Limits and ESLs for the Canyon Portion of PRS 0-017

Analyte	Maximum Value	BV	Minimum ESL	Receptor	HQ[a]	BV HQ[a]
Nonradionuclide COPCs[b]						
Antimony	<14	0.83	0.5	Plant	28	1.7
Cadmium	<0.6	0.4	1.0	Plant	0.6	0.4
Cyanide	<0.6	0.5	0.77	Robin	0.8	0.7
Lead[c]	450	22.3	20	Plant	22.5	1.1
Mercury	<0.12	0.1	0.05	Invertebrate	2.4	2.0
Selenium	<1.1	0.3	0.5	Plant	2.2	0.6
Silver	<2.4	1.0	0.2	Plant	12	5.0
Thallium	<2.4	0.73	0.068	Shrew	35.4	10.7
Radionuclide COPCs[d]						
Plutonium-239	0.2	0.05	32.8	Robin	0.006	0.002
Tritium	0.2	0.053	41400	Deer Mouse	0.000004	0.000001

a. Unitless

b. Units for nonradionuclide COPCs are mg/kg

c. Lead is included for completeness, additional investigation indicates the source to be other than PRS 0-017.

d. Units for radionuclides are pCi/g

The HI is the sum of HQs for chemicals with common toxicological endpoints for a given receptor. For the purposes of ecological screening, it is assumed that radionuclides have a common toxicological effect and that nonradionuclides could have a common toxicological effect. Although it is likely that this assumption is incorrect, especially for nonradionuclides, the COPCs are grouped according to their 'common' effects in the comparison to ESLs. Table 2.4-4 presents a summary of the HI analysis for the canyon portion of PRS 0-017. The HIs are greater than 1.0 for the plant, invertebrate, deer mouse, vagrant shrew, and American robin, but equivalent to or less than 1.0 for the desert cottontail, the kestrel with and without an all meat diet, and the red fox. The HIs greater than 1.0 have several inorganic chemicals with HQs greater than 1.0 and/or inorganic chemicals that contribute more than 0.1 to the HI. The latter group includes cadmium and/or cyanide for the plant and robin (Table 2.4-4). As a result, cadmium and cyanide are considered COPECs in addition to antimony, lead, mercury, selenium, silver, and thallium. In contrast, the radionuclides, plutonium-239 and tritium, do not have HIs greater than one and are not considered COPECs.

Table 2.4-4

Hazard Index Analysis for the Canyon Portion of PRS 0-017[a]

Analyte	HQ Plant	HQ Invertebrate	HQ Mouse	HQ Shrew	HQ Cot-tontail	HQ Robin	HQ Kestrel	HQ Kestrel[b]	HQ Red Fox
Nonradionuclide COPCs									
Antimony	28	—	13.7	12.2	0.9	—	—	—	0.2
Cadmium	0.6	0.06	0.07	0.04	0.01	0.1	0.0008	0.01	0.0008
Cyanide	—	—	0.002	0.001	0.0003	0.8	0.2	0.2	0.0004

Table 2.4-4 (continued)
Hazard Index Analysis for the Canyon Portion of PRS 0-017[a]

Analyte	HQ Plant	HQ Invertebrate	HQ Mouse	HQ Shrew	HQ Cot-tontail	HQ Robin	HQ Kestrel	HQ Kestrel[b]	HQ Red Fox
Nonradionuclide COPCs (continued)									
Lead	22.5	4.5	1.0	0.8	0.2	7.7	0.5	0.2	0.08
Mercury	0.003	2.4	0.002	0.001	0.0003	0.1	0.02	0.007	0.0001
Selenium	2.2	0.1	0.8	0.6	0.1	1.3	0.1	0.03	0.03
Silver	12	—	0.02	0.05	0.005	1.2	0.1	0.03	0.0002
Thallium	24	—	33.5	35.4	0.3	—	0.1	0.02	1.0
HI	**89.3**	**7.1**	**49.1**	**49.1**	**1.5**	**11.2**	**1.0**	**0.5**	**1.3**
Radionuclide COPCs									
Plutonium-239	<0.01	<0.01	<0.01	<0.01	<0.01	<0.01	<0.01	<0.01	<0.01
Tritium	<0.01	<0.01	<0.01	<0.01	<0.01	<0.01	<0.01	<0.01	<0.01
HI	**<0.01**	**<0.01**	**<0.01**	**<0.01**	**<0.01**	**<0.01**	**<0.01**	**<0.01**	**<0.01**

a. These numbers are unitless

b. Kestrel with an all meat diet

The problem formulation for this assessment indicated that T&E species, the Mexican spotted owl and the peregrine falcon, were potentially at risk because this area is within the Mexican spotted owl-nesting habitat and in the vicinity of the peregrine falcon nesting habitat. The kestrel with an all meat diet is used as a surrogate receptor for these T&E species in the ecological assessment. The highest HQ for this receptor is 0.2 and the HI for this receptor is 0.5 (Table 2.4-4). Therefore, because all values are below 1.0 for the kestrel with an all meat diet, this site does not pose a potential risk to T&E species.

As a result of the ecological screening assessment for this PRS, eight COPECs (antimony, cadmium, cyanide, lead, mercury, selenium, silver, and thallium) have been identified. These eight inorganic chemicals identified as COPECs by the ecological screening evaluation are evaluated by the uncertainty analysis.

(c) Uncertainty Analysis

Toxicity information is available for several receptors for each of the COPECs. The number of receptors per COPEC ranged from five for antimony to nine for cadmium, lead, selenium and mercury. The available ESLs were considered to be adequate to determine whether there was a potential for an ecological impact because several trophic levels were represented by the toxicity data.

The ESLs for the vertebrate terrestrial receptors were based on similar species and derived from an experimentally determined no observed adverse effect levels (NOAELs), lowest observed adverse effect levels (LOAELs), or lethal doses to 50% of the population (LD50s). However, the assumptions used in the ESL derivations were conservative and not necessarily representative of actual conditions. For example, it was assumed that the organisms spend 100% of the time in the area rather than a fraction of time that would normally be the case. The home range for the short-tailed shrew (assumed to be similar for the vagrant shrew) is approximately ∫ - 1 acre, while that for the deer mouse is approximately ∫ - 3 acres, according to Burt and Grossenheider (1976, 59097). The American robin has a home range of approximately 0.4 acres for nestlings and approximately 2.0 acres for fledglings (EPA 1993, 59109). The PRS area is approximately 0.07 acres (assumed 1000 ft of line over a 3 ft wide area), which is approximately 14% or less than the home ranges of the shrew and mouse and 17.5% or less than the home range of the robin. The home

ranges of the other terrestrial bird and mammal screening receptors are much larger than the PRS area as well. Because the PRS is only approximately 3 ft wide, the possibility that the receptors would spend prolonged periods on-site is minimal. The site visit conducted in conjunction with the completion of the scoping checklist did not observe any past or current burrowing activity in the area of this PRS. The exceptions to the home range comparisons are the plant and earthworm. These receptors would be contained within a given 3 ft wide area of the PRS for prolonged periods. However, the portion of the PRS along the canyon walls is probably not suitable habitat for earthworms because it is characterized by rock and exposed tuff and little surficial soil. This portion of the canyon appears to have vegetative communities typical of the area and any lack of vegetation is related to the lack of suitable area for establishment rather than contamination from the waste line. This lack of suitable area is exemplified by the north slope, which has large amounts of concrete rubble and is highly disturbed.

There were no detections of antimony, cadmium, cyanide, mercury, selenium, silver, and thallium in the soil or sediment sampled in LA Canyon as part of this investigation. These inorganics were identified as COPECs because the analytical detection limits were above the respective BVs due to the analytical methods used by the off-site fixed analytical laboratories. The only potential source of these inorganics that is related to PRS activities was the waste line (Line 167) that traversed the canyon. This waste line and the associated manhole (ULR-33) were removed between 1981 and 1985 except for concrete anchors on the walls of LA Canyon, which contained short segments (3 ft) of line. These short segments were decontaminated and both ends sealed with concrete (Elder et al. 1986, 06666.1). Because the waste line was constructed of cast iron and had machined flanges that were bolted together with a gasket between the flanges, the possibility of leaks and, therefore, a release of these inorganic chemicals to the surrounding soil or sediment were unlikely.

There is not a complete understanding of the components of the liquid waste from TA-3 and contained within Line 167. The potential contaminants presented in Section 2.3.3, Preliminary Conceptual Model, include several of the COPECs. Therefore, antimony, cadmium, cyanide, mercury, selenium, silver, and thallium cannot be eliminated as COPECs based on process knowledge alone. However, it is known that the liquid waste was radioactive and that primary contributors to this radioactivity were alpha-emitting radioisotopes, e.g., plutonium and uranium. Based on this information, a release either due to rupturing and leakage from the waste line would be characterized by high activity levels of radioisotopes such as plutonium in the soil and/or sediment in the canyon. Because the sampling results indicated that no high activity levels of radioisotopes were present at this PRS, it is concluded that no release has occurred from the waste line in LA Canyon.

Plutonium-239 was the only alpha-emitting radioisotope detected in the samples analyzed from LA Canyon for this RFI above the background/fallout values of 0.054 pCi/g for soil and 0.068 pCi/g for sediment. The detected values for plutonium-239 ranged from 0.1 pCi/g to 0.2 pCi/g in four soil samples and was 0.07 pCi/g in one sediment sample. The other soil sample and two sediment samples had plutonium-239 either undetected or below the background/fallout value. Among the sediment samples with plutonium-239 below background/fallout is a field duplicate sample of the sample location with a detect above background/fallout. The other alpha-emitting radioisotopes were either not detected or were detected below background/fallout values. Tritium, which is a beta-emitter, was the only other radionuclide detected above the background/fallout values in the canyon samples. This radionuclide had activity levels of 0.13 and 0.17 pCi/g in two soil samples and 0.13 pCi/g in one sediment sample. The other three soil samples and two sediment samples had tritium either undetected or below the background/fallout values. Among the sediment samples with tritium below background/fallout is a field duplicate sample of the sample location with a detect above background/fallout. Therefore, because these radionuclide sample results indicate that there has been no release from the waste line, the inorganic COPECs retained due to detection limits greater than BVs are not present in the soil and sediment in the canyon as a result of a release from this PRS. As a

result, antimony, cadmium, cyanide, mercury, selenium, silver, and thallium are removed as COPECs for this PRS.

The other COPEC identified by the ecological screening evaluation was lead, which was detected above the BV of 22.3 mg/kg in 13 of 13 soil samples collected from LA Canyon. The lead was not detected above background in the sediment samples. The maximum HQ for lead was determined to be 22.5 for a plant, with other HQs ranging from 0.08 for the red fox to 7.7 for the robin. Based on the above rationale of no release occurring from the waste line, it is believed that the elevated concentrations of lead detected in the soil are not from the waste line. Because this portion of the PRS is located below and adjacent to Omega Bridge, it has been influenced by the activities associated with the maintenance of this structure. During the field investigation of this PRS, debris and rubble presumably from the bridge, road, and waste line removal were found scattered throughout this area. In addition, paint chips from the bridge were found in the area of the waste line. Paint chips were analyzed by XRF for lead content and found to contain as much as 92,000 mg/kg lead. A phone conversation with the LANL Traffic Safety Engineer confirmed that the bridge had been painted with lead-based paint and that paint chips were observed on the ground during repainting activities (Fox 1999, 62924, attached in Appendix G-2.0). The lack of elevated lead values in the sediment samples in the bottom of the canyon support this conclusion because these samples were collected from depths of 5-9 ft and this area had not been disturbed. By comparison, the soil samples that had elevated lead concentrations were collected from depths of 1-12 in. on the south slope and 1-24 in. on the north slope within some highly disturbed areas. Therefore, the lead detected in the samples collected as part of the RFI are not related to a release from this PRS, but rather are remnants of maintenance activities on Omega Bridge. As a result, lead is removed as a COPEC for PRS 0-017.

(d) Interpretation

The mesa top portion of PRS 0-017 was not subjected to an ecological screening evaluation, i.e., comparison to ESLs. Because the waste lines are located approximately 15-20 ft below the surface, there are no receptors or pathways at this portion of the PRS. As a result, this area does not present any potential adverse ecological impacts.

The canyon portion of PRS 0-017 did undergo a screening evaluation, which resulted in eight inorganic COPECs being identified. Seven COPECs were retained because of detection limits were greater than BVs. A closer examination of the data and available process knowledge indicated that there had been no release of contaminants from the waste line and, therefore, the COPECs with detection limits greater than BVs were not present due to PRS activity. In addition, it was concluded that the lead detected in the soil was the result of maintenance activities on Omega Bridge, specifically the painting of the bridge. Therefore, there are no potential adverse ecological impacts resulting from the removed waste line in the canyon at PRS 0-017 and no additional investigations are warranted for this site.

2.4.3 Risk Assessment

No baseline risk assessments for human health and ecological risk were conducted for PRS 0-017.

2.4.4 Other Applicable Assessments

2.4.4.1 Surface Water

The Laboratory's ER Project has developed a procedure to assess sediment transport and erosion concerns at individual PRSs. It provides a basis for prioritizing and scheduling action to control erosion of potentially contaminated soils at specific PRSs. The procedure is a two-part evaluation. Part A is a compilation of existing PRS analytical data, site maps, and knowledge-of-process information. Part B is an

assessment of the erosion/sediment transport potential at the PRS. Erosion potential is numerically rated from 1 to 100 using a matrix system. PRSs that score greater than 60, such as PRS 0-017, have a high erosion potential. The surface water assessment for this site was conducted December 7, 1998 on the canyon portion of the PRS, Line 167. The mesa top portion of the PRS is subsurface, under either pavement or building and is not affected by surface water, nor does the PRS affect the surface water. The assessment for the canyon portion of the PRS yielded a total score of 67.5. The calculated score included 36.5 for site setting, because of the proximity to a watercourse. Surface Water Factors- Run-off score was 24, because the run-off terminates in a canyon, and Surface Water Factors – Run-on score was 7. The Surface Water Assessment document is included in Appendix B-4.1. The assessment states that there was no visible debris in the watercourse. There is visible evidence of normal runoff conditions along the canyon slopes, but it is not channelized, and no visible erosion is apparent. There are no man-made or natural hydraulic structures or features that might affect the site hydrology. The north side of the canyon consists of exposed rock and rubble and is sparsely vegetated where the waste line used to be. The south side of the canyon is more stable and well vegetated. The area of the south side above the stream channel does not exhibit any signs of erosion and is stabilized by grasses, trees, and shrubs. In addition, an engineering drawing (LANL 1984, 62926, Sheet 144 of 148) indicated that the waste line traversed under the stream channel and road at the bottom of the canyon at a depth of approximately 7-8 ft (See Figure 2.2-2). As a result, it is unlikely that releases from the waste line would have contaminated the stream channel. Therefore, the results of the assessment indicate little potential for contaminant transport from the PRS via surface water or sediment.

Figure 2.2-3 shows the location of the perennial stream in the vicinity of PRS 0-017. There are no groundwater or surface water monitoring stations, and no active or inactive local water supply and production wells in the vicinity.

2.4.4.2 Groundwater

No groundwater assessment was conducted for PRS 0-017 because this site does not present a potential pathway for contaminant release to groundwater due to the great depth to the regional aquifer and the relatively insoluble nature of the COPCs (see Appendix F).

2.4.4.3 Underground Storage Tanks

An underground storage tank assessment was not conducted for PRS 0-017 because it was not applicable.

2.4.4.4 Other Assessments

No other assessments were conducted.

2.5 Conclusions and Recommendations

The mesa top portion of PRS 0-017 is subsurface. There are no complete pathways for contaminants to reach potential receptors. The nature and extent of contamination has been defined for this portion of PRS 0-017. This portion of the PRS is proposed for NFA, based on NFA Criterion 5. This criterion states that the PRS has been characterized or remediated in accordance with current applicable state or federal regulations, and the available data indicate that contaminants of concern are either not present or are present in concentrations that would pose an acceptable level of risk under the projected future land use (NMED 1998, 57897).

Based on the results of the evaluations of inorganic and organic chemicals and radionuclides from the canyons portion of PRS 0-017, it was determined that no release occurred. As a result of the human health and ecological screening, and surface water assessments, no analytes, with the exception of lead, are retained as COPCs for the canyon portion of the PRS. From the distribution of XRF lead detects, the remnants of leaded paint on the bridge supports, the presence of microscopic to visual paint chips in the soil with positive XRF lead detects, the lack of evidence for a release from Line 167, it can be concluded with certainty that the presence of lead in the area was from bridge maintenance activities. The canyon portion of PRS 0-017 is therefore proposed for no further action (NFA) based on NFA Criterion 3. This criterion states that no release to the environment has occurred, nor is likely to occur in the future (NMED 1998, 57897).

3.0 REFERENCES

The following list includes all of the documents cited in the body and appendixes of this report. The parenthetical information following each reference provides the author, publication date, and ER ID number.

The ER ID number is a number assigned by the Laboratory's ER Project to track material associated with Laboratory PRSs. This number can be used to locate the actual document at the ER Project's Records Processing Facility. All cited documents are assigned ER ID numbers.

The reference set number and tab number are assigned to located material in the Laboratory's ER Project Reference Library, which is housed at NMED, HRMB, DOE, and the ER Project Office. This library is a living document that was developed to ensure that the Administrative Authority (AA) has all of the necessary material to review the decisions and actions proposed in documents submitted by the Laboratory's ER Project. Documents previously submitted to the AA and documents that are specific to this report are not included in the Reference Library, and their citations do not include reference set and tab numbers. Documents that are specific to this report are attached in Appendix G, Section G-2.0, Referenced Documents.

Agency for Toxic Substances and Disease Registry (ATSDR), 1997. ATSDR's Toxicological Profiles on CD-ROM (ATSDR 1997, 56531.3)

Biggs, J, 1996. "Biological and Floodplain/Wetlands Assessment for Environmental Restoration Program Operable Unit 1071 Tas-0, 19,26, 73, and 74." LA-UR-93-1168, Los Alamos National Laboratory, Los Alamos, New Mexico. (Biggs 1996, 62928)

Bowen, Brent M., 1990. "Los Alamos Climatology" Los Alamos National Laboratory Report LA-11735-MS, Los Alamos, New Mexico (Bowen 1990, 06899)

Brady, Nyle C., 1974. "The Nature and Properties of Soils, 8th Edition," MacMillan Publishing Co., Inc. (Brady 1974, 57672)

Budavari,Susan et al, eds., 1996. "The Merck Index, An Encyclopedia of Chemicals, Drugs, and Biologicals, 12th Edition." (Budavari 1996, 58033)

Burt and Grossenheider, 1976. "Field Guide to the Mammals of North America, North of Mexico," Third Edition, Houghton Mifflin Company. (Burt and Grossenheider 1976, 59097)

Cox, J., 1984. "Line 167: Concrete Anchors Left in Place on North Side of Los Alamos Canyon," Memo to Ray Garde. (Cox 1984, 30811.0)

Department of Energy, October 1, 1987. "Comprehensive Environmental Assessment and Response Program Phase I: Installation Assessment, Los Alamos National Laboratory, Draft, (DOE 1987, 08657.1)

Dunke, F., R. Hanmer, R. Page, and W. Scaling 1989. "Federal Manual for Identifying and Delineating Jurisdictional Wetlands. An Interagency Cooperative Publication," U.S. Army Corps of Engineers, U.S. Environmental Protection Agency, U.S. Fish and Wildlife Service. (Dunke et al. 1989, 45910)

Elder, J.C., E.J. Cox, D.P. Hohner, and A.M. Valentine, September 1986. "Radioactive Liquid Waste Lines Removal Project at Los Alamos (1981-1986), LA-10821-MS, Los Alamos National Laboratory, Los Alamos, New Mexico. (Elder et al. 1986, 06666.1)

Eliert, M.B., 1995. "Environmental Restoration Program, Operable Unit (OU) 1136, Cultural Resource Survey," Report No. 80, LA-CP-95-384, Los Alamos National Laboratory, Los Alamos, New Mexico. (Eliert 1995, 58466.1)

EPA (U.S. Environmental Protection Agency) December 1993. "Wildlife Exposure Factors Handbook," EPA Washington, D.C. (EPA 1993, 59109)

EPA (U.S. Environmental Protection Agency), February 1994. "US EPA Contract Laboratory Program National Functional Guidelines for Inorganic Data Review," (EPA 1994, 48639.1)

EPA (U.S. Environmental Protection Agency), April 1, 1992. "Guidance for Data Useability in Risk Assessment (Part A)" Publication 9285.7-09A, (EPA 1992, 54947.1)

EPA (U.S. Environmental Protection Agency), April 1987. "Test Methods for Evaluating Solid Waste, Laboratory Manual, Physical/Chemical Methods, SW846" (EPA 1987, 57589)

Environmental Protection Agency, April 10, 1990. "United States Environmental Protection Agency, Region 6, Hazardous Waste Permit (Hazardous and Solid Waste Amendments, 1984)," (EPA 1990, 01585)

Environmental Protection Agency, July 1989. "Risk Assessment Guidance for Superfund, Human Health Evaluation Manual Part A, Interim Final," (EPA 1989, 08021)

Fox, R.J., March 1999. "Lead paint on the Omega Bridge," Telephone conversation with LANL Traffic Safety Engineer (Fox 1999, 62924)

Garcia, V.E., 1999. "ESH-19 XRF Results for PRS 0-017," (Garcia 1999, 62923)

Gonzales, G., January 7, 1999. "Review of PRS 0-017 for Threatened and Endangered Species Habitat for the Purpose of Ecological Screening/Risk Assessment," memo from Gil Gonzales to Richard Mirenda, ESH-20/Ecol-99-0080. (Gonzales 1999, 62925)

Kelly, E., G. Gonzales, L. Soholt, M. Hooten and R. Ryti, May 1998. "Screening level ecological risk assessment approach for the Environmental Restoration Project at Los Alamos National Laboratory," Los Alamos National Laboratory Report LA-UR-98-1822 (Kelly et al. 1998, 57916)

Los Alamos National Laboratory (LANL), 1979. "Formerly Utilized MED/AEC Sites Remedial Action Program," prepared for U. S. Department of Energy under contract No. W-7405-ENG-36 (LANL 1979, 08897.1)

Los Alamos National Laboratory (LANL), 1984. "Radioactive Liquid Waste Collection System, Sub Project B Removal of Existing Lines, Package: Four, Phase: One, Townsite, Line 167 and ULR-33, ENG-C-43943, Sheet 144 of 148." (LANL 1984, 62926)

Los Alamos National Laboratory (LANL), May 1992. "RFI Work Plan for Operable Unit 1071," LA-UR-92-810, Los Alamos National Laboratory, Los Alamos, New Mexico. (LANL 1992, 07667.1)

Los Alamos National Laboratory (LANL), March 1996. "Quality Assurance Project Plan Requirements for Sampling and Analysis," LA-UR-96-441 (LANL 1996, 54609.4)

Los Alamos National Laboratory (LANL), July 1995. "Statement of Work" (Formerly Called Requirements Document) – Analytical Support (RFP Number 9-XS1-Q4257) (Revision 2). (LANL 1995, 49738.1)

Los Alamos National Laboratory (LANL) (ESH-1), 1998. "Smear Results for Line 171, PRS 0-017," (LANL 1998, 62922)

Los Alamos National Laboratory (LANL), 1994. Additional Documentation and Sampling Plan Provided in Response to the Notice of Deficiency (NOD) for Operable Unit (OU) 1114 WBS #1.4.2.6.1.15.1.2 (LANL 1994, 39892)

Los Alamos National Laboratory (LANL), September 22, 1998. "Inorganic and Radionuclide Background Data for Soils, Canyon Sediments, and Bandelier Tuff at Los Alamos National Laboratory" (LANL 1998, 59730.2)

Los Alamos National Laboratory (LANL), 1998. Sampling and Analysis Plan for the RCRA Facility Investigation at Potential Release Site 0-017 Waste Lines 170 and 171 (LANL 1998, 62737.30)

Los Alamos National Laboratory (LANL), 1996."Installation Work Plan," (LANL 1996, 55574)

Los Alamos National Laboratory (LANL), October 1998. "Los Alamos National Laboratory Environmental Restoration Project ECORISK Database (beta version), Los Alamos National Laboratory, Los Alamos, New Mexico. (LANL 1998, Package 186)

Manahan, S.E., 1989. "Toxicological Chemistry a Guide to Toxic Substances in Chemistry" (Manahan 1989, 59377)

McGehee, E.D., S.R. Hoagland, K.L. Manz, B.M. Larson, T.L. Binzen, and M.D. Hannaford, 1993. "Environmental Restoration Program, Operable Unit (OU) 1071, Cultural Resource Survey," Report No. 55 (revised), LA-CP-95-367, Los Alamos National Laboratory, Los Alamos, New Mexico. (McGehee et al 1993, 28310.3)

Montoya, G., 1985. "Line 167: Concrete Anchors Left in Place on South Side of Los Alamos Canyon," Memo to Allen Valentine. (Montoya 1985, 7295.2)

Ney, Ph.D., Ronald E., 1995. "Fate and Transport of Organic Chemicals in the Environment, A Practical Guide," Second Edition, Government Institutes. (Ney 1995, 58210)

NMED, 1998. "No Further Action (NFA) Proposals Criteria," in the *NMED RCRA Permits Management Program Document Requirement Guide.* (NMED 1998, 57897)

NMED, 1998. "Risk-Based Decision Tree Description," (Part of the New Mexico Enviornment Depart Hazardous and Radioactive Materials Bureau RCRA Permits Management Program document requirement guide. (NMED 1998, 57761.1)

Nyhan, J.W., L.W. Hacker, T.E. Calhoun, and D.L. Young, June 1978. "Soil Survey of Los Alamos County, New Mexico," Los Alamos Scientific Laboratory Report LA-6779-MS, Los Alamos, New Mexico. (Nyhan et al 1978, 05702.2)

Purtymun, Wm. D., 1975. "Geohydrology of the Pajarito Plateau with Reference to Quality of Water, 1949-1972," Los Alamos Scientific Laboratory Report LA-5234-MS, Los Alamos, New Mexico. (Purtymun 1975, 11787)

Salazar, M., 1993. "HRL Line Removal in March 1991," Memo to Jim Aldrich. (Salazar 1993, 62921)

Schillaci, M.A. and A.N. Parish, 1995. "Environmental Restoration Program, Operable Unit (OU) 1114, Cultural Resource Survey," Report No. 89, LA-CP-95-390, Los Alamos National Laboratory, Los Alamos, New Mexico. (Schillaci 1995, 63080)

Smith, R.L. and R.A. Bailey, 1966. "The Bandelier Tuff: A Study of Ash-Flow Eruption Cycles from Zoned Magma Chambers – Article Excerpt from Bulletin Volcanoloque (Smith 1966, 21584)

Verschueren, Karel, 1983. "Handbook of Environmental Data on Organic Chemicals," Second Edition. (Verschueren 1983, 63044)

Whicker, F. Ward and Vincent Schultz, 1982. "Radioecology: Nuclear Energy and the Environment," Volume 1, CRC Press, (Whicker 1982, 58209)

Wilson, J., 1997. "TA-43 Waste Streams," Memo to Ron Blegen. (Wilson 1997, 58983)

APPENDIX A LIST OF ACRONYMS AND GLOSSARY

A-1.0 List of Acronyms

AA	Administrative Authority
AA	Atomic absorption
AOC	Area of concern
BRET	Biological resource evaluation team
BV	Background value
COPC	Chemical of potential concern
COPEC	Chemical of potential ecological concern
CRDL	Contract required detection limit
CVAA	Cold vapor atomic absorption
D&D	Decontamination and decommissioning
DOE	US Department of Energy
ECSM	Ecological conceptual site model
EPA	US Environmental Protection Agency
EQL	Estimated quantitation level
ER	Environmental restoration
ESL	Ecological screening level
FIMAD	Facility for Information Management, Analysis, and Display
GIS	Geographical Information System
HI	Hazard index
HQ	Hazard quotient
HRL	Health Research Laboratory
HRMB	Hazardous and Radioactive Materials Bureau
HSWA	Hazardous and Solid Waste Amendments of 1984
ICPES	Inductively coupled plasma emission spectroscopy
ICPMS	Inductively coupled plasma mass spectroscopy
IWP	Installation Work Plan

LAMC	Los Alamos Medical Center
LANL	Los Alamos National Laboratory
LCS	Laboratory Control Sample
LOAEL	Lowest observed adverse effect level
MDA	Minimum detectable activity
NEPA	National Environmental Policy Act
NFA	No further action
NOAEL	No observed adverse effect level
NMED	New Mexico Environment Department (New Mexico Environmental Improvement Division before 1991)
PCB	Polychlorinated biphenyl
PRS	Potential release site
QA	Quality assurance
QC	Quality control
RCRA	Resource Conservation and Recovery Act
RFI	RCRA facility investigation
RN	Request number
RPD	Relative percent difference
SAL	Screening action level
SAP	Sampling and analysis plan
SOP	Standard operating procedure
SOW	Statement of work
SSO	Site safety officer
SVOC	Semivolatile organic compound
SWMU	Solid waste management unit
T&E	Threatened and endangered
TA	Technical area
TAL	Target analyte list (EPA)

TPU	Total propagated uncertainty
VCP	Vitrified clay pipe
VOC	Volatile organic compound
XRF	X-ray fluorescence

A-2.0 Glossary

Abbreviated method A shortened form of a method. Usually refers to analytical methods that have been modified to require less rigorous sample preparation, analysis conditions or quality control.

Accuracy The extent to which the results of a calculation or measurement approach the true values of the calculated or measured quantities, and are free from error.

Action Level. A value that, when exceeded, will trigger a specified response.

Adsorption The surface retention of solid, liquid, or gas molecules, atoms, or ions by a solid or a liquid, as opposed to absorption, the penetration of substances into the bulk of the solid or liquid.

Aliquot A representative sample of a larger quantity.

Alluvial Said of materials or features deposited by running water.

Alluvial fan A fan-shaped piedmont accumulation of sediment deposited by a stream.

Alluvium Clay, silt, sand, gravel, or other rock materials transported by water and deposited in fairly recent geologic time as sorted or semisorted sediments in riverbeds, flood plains, lake shores, and fans at the base of mountain slopes.

Alpha radiation The form of radiation composed of alpha particles emitted in the radioactive decay of certain nuclides. The least penetrating of the three common types of radiation (alpha, beta, and gamma), it can be blocked by a sheet of paper or the outer dead layer of skin.

Analysis A process used to measure one or more attributes of a sample in a clearly defined, controlled, systematic manner. Often requires treating a sample chemically or physically before measurement.

Analyte The particular chemical or radiochemical species to be identified and/or quantified.

Analytical laboratory data qualifiers Data qualifiers that are attached to sample results by the analytical laboratory that performed the sample analysis.

The following letter qualifier flags are for **inorganic analyses**:

"U" The compound was analyzed for but was not detected. The associated numerical value is the estimated detection limit.

"B" The reported value was obtained from a reading that was less than the estimated detection limit but greater than or equal to the instrument detection limit.

"E" The reported value is estimated because of the presence of interference.

"M" Duplicate injection precision was not within control limits.

"N" Spiked sample recovery was not within control limits.

"S" The reported value was determined by the Method of Standard Additions.

"W" Post-digestion spike for GFAA analysis is out of control limits, while sample absorbance is less than 50% of spike absorbance.

"*" Duplicate sample analysis was not within control limits.

"+" Correlation coefficient for the Method of Standard Additions is less than 0.995.

The following letter qualifier flags are for **organic analyses**:

"U" The compound was analyzed for but was not detected. The reported numerical value is the estimated quantitation limit.

"J" Indicates an estimated value. The "J" flag is used if the compound is present but the result is less than the sample estimated quantitation limit and greater then the instrument detection limit.

"B" The analyte was found in the associated method blank as well as in the sample.

"E" The concentrations of the analyte exceeded the calibration range of the instrument.

"D" The analyte was identified in an analysis at a secondary dilution factor.

"C" Identification of a pesticide/PCB has been confirmed by GC/MS.

"P" The percent difference between a pesticide/PCB result obtained on the primary and secondary columns was greater than 25%.

"N" There is presumptive evidence of the presence of a tentatively identified compound based on mass spectral matching.

"A" A tentatively identified compound is a suspected aldol-condensation product.

Andesite A fine-grained volcanic rock, chiefly plagioclase and pyroxene.

Anomaly A deviation from normal variations; something that is abnormal.

Applicable, relevant, or appropriate requirement (ARARs) Those cleanup standards, standards of control, and other substantive environmental protection requirements, criteria, or limitations promulgated under federal or state law that specifically address a hazardous substance, pollutant, contaminant, remedial action, location, or other circumstance at a CERCLA site, or that address problems or situations sufficiently similar to those encountered at the CERCLA site that their use is well suited to the particular site.

Aquifer A permeable body of geologic material capable of yielding groundwater to wells or springs.

Aquitard A low permeability geologic material that does not readily yield groundwater to wells.

Area of concern An area at LANL known or suspected to be contaminated with radionuclides, but not contaminated by hazardous chemicals (or hazardous waste).

Assessment endpoint A quantitative or quantifiable expression of the environmental value considered to be at risk in a risk analysis (i.e. a 25% reduction in fish biomass or local extinction of an avian species).

As low as reasonably achievable (ALARA) An approach to radiation protection to control or manage exposures (both individual and collective to the work force and the general public) and releases of radioactive material to the environment as low as social, technical, economic, practical, and public policy considerations permit. Used in this sense, ALARA is not a dose limit.

Ash-flow tuff A tuff deposited by a hot dense volcanic current. Ash-flow tuff can be either welded or non-welded.

Background level The naturally occurring concentrations of an inorganic chemical (including naturally occurring radionuclides) in soil.

Background radiation The amount of radioactivity naturally present in the environment, including cosmic rays from space.

Background value (BV) Background values exist for inorganic chemicals and radionuclides. The background values are the upper tolerance limits (UTLs) of background sample results, calculated as the upper 95% confidence limit for the 95th percentile. In cases where a UTL cannot be calculated, either the detection limit or maximum reported value is used as a BV. Background values are used as simple threshold numbers to identify potentially contaminated site sample results as greater than background levels.

Barrier Any material or structure that prevents or substantially delays movement of solid, liquid, or gaseous phase chemicals in environmental media.

Basalt A hard, dense, dark volcanic rock composed chiefly of plagioclase, augite, olivine, and magnetite.

Baseline level Anthropogenic, non-site related concentrations of a given chemical in the soil. Examples of baseline levels are nuclear fallout and organic chemicals associated with urban activities.

Baseline risk assessment (Also known as ***risk assessment***) A site-specific analysis of the potential adverse effects caused by hazardous substance releases from a site in the absence of any actions to control or mitigate these releases. There are four steps in baseline risk assessment: data collection and analysis, exposure assessment, toxicity assessment, and risk characterization.

Bentonite A clay composed of the mineral montmorillonite and variable amounts of magnesium and iron formed over time by the alteration of volcanic ash. As bentonite can adsorb large quantities of water and expand to several times its normal volume, it is a common additive to drilling mud.

Beta radiation Radioactive transformation of a nuclide in which the nucleus emits a beta particle (electron or positron). Beta radiation can be blocked by an inch of wood or by a thin sheet of aluminum.

Bias (1) The degree to which the value obtained for a measured parameter deviates from the value accepted as the true, or reference, value. (2) A systematic deviation from the true value that remains constant over replicated measurements within the statistical precision of the measurement process.

Blank sample A sample expected to have negligible or unmeasurable amounts of analytes. Results of blank sample analyses indicate whether or not field samples might have been contaminated during one or more steps of the sample collection, transport, storage, preparation and analysis process.

Blind sample See ***Single blind sample*** and ***Double blind sample***.

Breccia Coarse-grained rock consisting of angular fragments cemented together or embedded in a fine-grained matrix.

Caldera A more or less circular volcanic depression, generally on the order of tens of kilometers in diameter, formed during the eruption of large volumes (tens to hundreds of cubic kilometers) of dense rock equivalent, ash flow, and ash fall tuff deposits.

Calibration A process used to identify the relationship between the true, or reference, analyte concentration or other variable and the response of a measurement instrument, chemical analysis method, or other measurement system.

Calibration blank A calibration standard prepared to contain negligible or unmeasurable amounts of analytes. It is used to establish the zero concentration point for analytical measurement calibration.

Calibration standard A sample prepared to contain known amounts of the analytes of interest and of other constituents required for the analysis.

Caliche (Properly called ***pedogenic calcite***, also known as ***calcrete***) An accumulation of calcium carbonate, typically found in the near-surface.

Catchment A structure such as a basin or reservoir, for collecting or draining water; the collecting of water.

Chain of custody An unbroken, documented trail of accountability designed to ensure that the physical integrity of samples, data, and records remains uncompromised.

Chemical Any naturally occurring or man-made substance characterized by a definite molecular composition, including molecules that contain radionuclides.

Chemical of concern A chemical that is identified as a potential risk as the result of performing a site-specific human health or ecological risk assessment.

Chemical of potential concern (COPC) A chemical detected at a site that has the potential to adversely affect human and or ecological receptors due to its concentration, distribution and mechanism of toxicity. The chemical remains a concern until exposure pathways and receptors are evaluated in a site-specific risk assessment.

Cleanup Action undertaken to physically remove or treat a hazardous substance that poses a threat or potential threat to human health and welfare and the environment. Sites are considered cleaned up when EPA removal or remedial programs have no further expectation or intention of returning to the site and threats have been mitigated or do not require further action.

Cleanup levels Media-specific target concentration levels for contaminants that must be met by a selected corrective action. Cleanup levels are established using criteria such as protection of human health and the environment; compliance with regulatory requirements; reduction of toxicity, mobility, or volume through treatment; long- and short- term effectiveness; implementability; cost; and public acceptance.

Code of Federal Regulation (CFR) A codification of all regulations developed and finalized by federal government agencies in the *Federal Register.*

Collocated sample One of two or more samples collected as close together in time and space as the sampling equipment allows so that each sample is expected to be equally representative for a given analyte within the common space and time interval.

Colluvium Rock debris accumulated at the base of a cliff or on a slope principally by the action of gravity.

Comparability A qualitative measure of the degree to which one item or data set can be compared with another.

Composite sample A sample that is formed by combining and homogenizing several grab samples.

Comprehensive Environmental Response, Compensation, and Liability Act (CERCLA) of 1980. Amended by the Superfund Amendments and Reauthorization Act (SARA) of 1986. The acts created a special tax that goes into a trust fund, commonly known as Superfund, whose mandate is to investigate and clean up abandoned or uncontrolled hazardous waste sites that may endanger health or the environment. The EPA is responsible for managing Superfund.

Conceptual model See also ***Site conceptual model.***

Conceptual hydrogeologic model Perception of the occurrence, movement and quality of groundwater in an area and the relationship of groundwater to the surface water, soil water and geologic framework there.

Confluence The place where two or more streams meet; the point where a tributary meets the main stream.

Confined Said of groundwater in an artesian aquifer.

Constituent Any compound or element present in environmental media, including both naturally occurring and anthropogenic elements.

Contaminant Any chemical (including radionuclides) present in environmental media or on structural debris at a concentration that may present a risk to human health or the environment.

Controlled area Any Laboratory area to which access is controlled to protect individuals from exposure to radiation and/or hazardous materials.

Corrective Action A measure taken to rectify conditions adverse to human health or the environment.

Corrective measures study If a RCRA facility investigation indicates that further action is required, a "corrective measures study" is performed to identify and evaluate cleanup alternatives for the release. This study assesses risks to human health and the environment, costs, and other factors such as disposal methods.

Corrective measures implementation (CMI) This third step of the corrective action process includes design, construction, maintenance, and monitoring of the chosen remedy.

Curie A unit of radioactivity defined as that quantity of any radioactive nuclide that has an activity of 3.7×10^{10} disintegrations per second.

Daily Calibration A combination of calibration blank and calibration standard used to determine if the instrument response to analyte concentration is within acceptable bounds relative to the initial calibration. A daily calibration establishes the 24-hour relative response factors on which quantitations are based, thus verifying the satisfactory performance of an instrument on a day-to-day basis.

Data quality assessment A statistical and scientific evaluation of the data set to assess the validity and performance of the data collection design and statistical test, and to establish whether a data set is adequate for its intended use.

Data quality objectives (DQOs) The qualitative and quantitative goals that are developed before sampling

begins that clarify the investigation objectives and identify the type; quantity and quality of data needed to support decisions.

Data validation A systematic process that applies a defined set of performance-based criteria to a body of data that may result in qualification of the data. This process is performed independently of the analytical laboratory generating the data set and occurs prior to drawing a conclusion from the data. It may comprise a standardized review (routine validation) and/or a problem-specific review (focused validation) of the data.

Data validator The person who performs data validation in accordance with LANL ER procedures.

Data verification A process of evaluating the completeness, correctness, consistency, and compliance of a laboratory data package against a specified standard or contract. Completeness means all required information is present—both hard copy and electronic. Correctness means the reported results are based on properly documented and correctly applied algorithms. Consistency means that values are the same when they are reported in different reports or are transcribed from one report to another. Compliance means that the data pass numerical QC tests based on parameters or limits specified in a contract or in an auxiliary document.

Decommissioning The permanent removal from service of surface facilities and components only, after facility closure, in accordance with regulatory requirements and environmental policies.

Decontamination The removal of unwanted material from the surface of or from within another material, or the neutralizing of it.

Deferred action Postponement of the selection and implementation of a corrective measure until a future date, usually following decommissioning of an active site.

Detection limit The minimum concentration of a substance that can be measured by an instrument with a specified statistical confidence that the analytical concentration is greater than zero.

Discharge or Hazardous Waste Discharge (As defined under RCRA, 40 CFR 260.10) The accidental or intentional spilling, leaking, pumping, pouring, emitting, emptying, or dumping of hazardous waste into or on any land or water.

Disposal The discharge, deposit, injection, dumping, spilling, leaking, or placing of any solid waste or hazardous waste into or on any land or water so that such solid waste or hazardous waste or any constituent thereof may enter the environment or be emitted into the air or discharged into any waters, including ground waters.

U.S. Department of Energy (DOE) The federal agency that sponsors energy research and regulates nuclear materials for weapons production.

Dose The quantity of radiation absorbed, per unit of mass, by the body or by any portion of the body.

Dose equivalent An estimate of the amount of biological damage (in rems) done by the deposition in tissue of a given unit of absorbed radiation dose.

Double blind sample A sample with analyte concentration and sample identity unknown to the analyst.

Duplicate analysis An analysis performed on one of a pair of identically prepared subsamples of the same sample.

Duplicate measurement One of a pair of measurements performed on a prepared sample under identical conditions.

Ecological Screening Level (ESL) An organism's exposure-response threshold for a given chemical constituent. It is the concentration of a substance in a particular medium that corresponds to a hazard quotient (HQ) of 1.0 for a given organism and below which no risk is indicated.

Effluent A liquid discharged as a waste, such as contaminated water from a factory or the outflow from a sewage works; water discharged from a storm sewer or from land after irrigation.

Eolian Pertaining to the wind, especially said of sediment deposition by the wind, of structures such as wind-formed ripple marks, or of erosion accomplished by the wind.

Environmental Assessment (EA) A report that identifies potentially significant environmental impacts from any federally approved or funded project that may change the physical environment. If an EA shows significant impact, an Environmental Impact Statement (EIS) is required.

Environmental Impact Statement A detailed report, required by federal law, on the significant environmental impacts that proposed major federal projects would have on the environment.

Environmental Surveillance The collection and analysis of samples of air, water, soil, foodstuffs, biota, and other media to determine environmental quality of an industry or community. It is commonly performed at sites containing nuclear facilities.

Environmental Protection Agency (EPA) The federal agency responsible for enforcing environmental laws. While state regulatory agencies may be authorized to administer some of this responsibility, EPA retains oversight authority to ensure protection of human health and the environment.

Ephemeral stream Said of a stream or spring that flows only during and immediately after periods of rainfall or snowmelt.

Equipment blank A blank sample that is used to rinse the sample collection equipment and is then transferred to a sampling container. The equipment blank is collected after equipment decontamination is completed but prior to collection of another field sample.

Error Any discrepancy between a computed, observed, or measured quantity and the expected or theoretically correct value of that quantity.

Estimated quantitation limit The lowest concentration that can be reliably achieved within specified limits of precision and accuracy during routine analytical laboratory operating conditions. Sample estimated quantitation limits are highly matrix-dependent, and the specified estimated quantitation limits might not always be achievable.

Evapotranspiration The combined discharge of water from the earth's surface to the atmosphere by evaporation from lakes, streams, and soil surfaces, and by transpiration from plants.

Exposure unit The bounded area or volume within which a person or other receptor may be exposed to contaminants that have been released to the environment.

Fault A fracture, or zone of fractures, in rock along which there has been vertical or horizontal movement; adjacent rock surfaces are displaced.

Field blank A blank sample either prepared in the field or carried to the sampling site, exposed to sampling conditions (e.g., bottle caps removed, preservatives added), and returned to a laboratory for analysis in the same manner in which environmental samples are analyzed. Used to identify the presence of contamination potentially added during the sampling and analysis process.

Field duplicate A second sample collected as near as possible to the original sample.

Field matrix spike A known amount of a field sample to which a known amount of the target analyte has been added. Used to compute the proportion of added analyte that is recovered upon analysis.

Field reagent blank Same as *field blank.*

Field sample See also *sample.*

Field split A field sample that has been divided in the field into equally representative portions (See also *split sample*).

Flood plain The portion of a river valley that is built of overbank sediment deposited when the river floods.

Focused data validation A technically based analyte-, sample-, and potentially data use-specific process that extends the qualification of data beyond method or contractual compliance and provides a level of confidence that an analyte is present or absent. If the analyte is present, the quality of the quantitation may be obtained through focused validation.

Gamma radiation A form of electromagnetic, high-energy radiation emitted from a nucleus. Gamma rays are essentially the same as x-rays and require heavy shieldings, such as concrete or steel, to be blocked.

Geohydrology The science that applies hydrologic methods to the understanding of geologic phenomena.

Grab sample A specimen collected by a single application of a field sampling procedure to a target population, e.g. the surface soil from a single hole collected following the spade and scoop sampling procedure, or a single air filter left in the field for three months.

Groundwater Water in a subsurface saturated zone.

Half-life The time required for one-half of the radioactive atoms initially present in a sample to decay. Each radionuclide has a characteristic half-life ranging from a fraction of a second to thousands of years.

Hazardous and Solid Waste Amendments (HSWA) Amendments to the Resource Conservation and Recovery Act, 1984. HSWA added land disposal restrictions, minimum technology requirements, and expanded corrective action authorities to the RCRA statue.

Hazardous substance (As defined by 40 CFR 302.3) Any substance designated pursuant to 40 CFR 302. 40 CFR 302.4 – Designation of Hazardous Substances:

Listed hazardous substances. The elements, compounds and hazardous wastes appearing in Table 302.4 are designated as hazardous substances under section 102(a) of the CERCLA.

Unlisted hazardous substances. A solid waste, defined in 40 CFR 261.2, which is not excluded from regulation as a hazardous waste under 40 CFR 261.4(b), is a hazardous substance under section 101(14) of the CERCLA if it exhibits any of the characteristics identified in 40 CFR 261.20 through 261.24. See Hazardous Waste. **Note:** This definition incorporates by reference, substances listed in CWA sections 311 and 307(a); CAA section 112; RCRA section 3001; and TSCA section 7.

Hazardous waste (As defined by RCRA 40 CFR 261.3) Any solid waste is generally a hazardous waste if it is not excluded from regulation as a hazardous waste, is listed in the regulations as a hazardous waste, exhibits any of the defined characteristics of hazardous waste (ignitability, corrosivity, reactivity, or toxicity), or is a mixture of solid waste and hazardous waste.

Holding time The maximum elapse of time that one can expect to store a sample without unacceptable changes in analyte concentrations. Holding times apply under prescribed storage conditions and deviations in storage conditions may affect the holding time. Extraction Holding Time refers to the time lapse from sample collection to sample preparation; Analytical Holding Time refers to the time lapse between sample preparation and analysis.

Hot pad An area located at an airport, or other terminal of public transportation, that is segregated from the general public for the purposes of loading and unloading hazardous, radiological, and/or biological cargo.

HSWA module A portion of the Laboratory's permit to operate under RCRA that contains requirements specific to Los Alamos National Laboratory. It is this portion of the permit that contains the list of solid waste management units that must be cleaned up in accordance with RCRA procedures.

Hydraulic conductivity The rate at which water moves through a medium in a unit of time under a unit hydraulic gradient through a unit area measured perpendicular to the direction of flow.

Hydraulic gradient The rate of change of hydraulic head per unit of distance in the direction of groundwater flow.

Hydraulic head Elevation of the water table or potentiometric surface as measured in a well.

Hydrogeology The science that applies geologic methods to the understanding of hydrologic phenomena.

Hypothesis A proposition stated as a basis for further investigation.

Industrial use scenario Industrial use is the future use scenario in which current Laboratory operations continue. Any necessary remediation involves cleanup to standards designed to ensure a safe and healthy work environment for Laboratory workers.

Infiltration Entry of water into the ground.

Interflow A runoff process that involves lateral subsurface flow in the soil zone.

Injection well A well used for adding water and/or tracers to the saturated zone during well tests of hydrologic behavior.

Initial calibration The process used to establish the relationship between instrument response and analyte concentration at several analyte concentration values to demonstrate that an instrument is capable of acceptable analytical performance.

Initiator A weapons device used as the first element of an explosion, which upon receipt of the proper mechanical or electrical impulse produces a burning or detonating action.

Interim measure The actions used to achieve the goal of stabilization at contaminated sites that present serious and immediate health hazards.

Interference A chemical or physical entity whose influence results in a decrease or increase in the

response of an analytical method or other measurement system relative to the response obtained in the absence of the entity.

Intermittent stream Said of a stream that flows only in certain reaches due to losing and gaining characteristics of the channel bed.

Interrupted stream Said of a stream whose flow is discontinuous due to man-made structures.

Institutional controls Controls prohibiting or limiting access to contaminated media; may consist of deed restrictions, use restrictions, permitting requirements, etc.

Laboratory duplicate sample The portions of a sample taken from the same sample container, prepared for analysis and analyzed independently but under identical conditions. Each duplicate sample is expected to be equally representative of the original material.

Land disposal restrictions (LDR) A RCRA program that requires hazardous waste be treated (or meet specified levels for hazardous constituents) before land disposal is allowed. In addition to the disposal prohibition, there are prohibitions and limits in the LDR program regarding the dilution and storage of wastes.

LANL Data validation qualifiers Data qualifiers used in the LANL ER Project baseline validation process are as follows:

"A" Contractually required data are not available for data review and evaluation.

"U" The analyte was analyzed for but not detected.

"J" The analyte was positively identified, and the associated numerical value is estimated to be more uncertain than would normally be expected for that analysis.

"J+" The analyte was positively identified, and the result is likely to be biased high.

"J-" The analyte was positively identified, and the result is likely to be biased low.

"UJ" The analyte was not positively identified in the sample, and the associated value is an estimate of the sample-specific detection or quantitation limit.

"RPM" Without further review of the raw data, the sample results are unusable due to serious deficiencies in the ability to analyze the sample and meet quality control criteria. Presence or absence cannot be verified. Any results qualified as RPM must be evaluated for relevance to data use.

"P" Professional judgement should be applied to using the data in decision-making.

"PM" Professional judgement should be applied to using the data in decision-making. A manual review of raw data is recommended t determine if the defect impacts data use for decision-making.

"R" The data is rejected as a result of major problems with quality assurance/qualify control (QA/QC) parameters.

Leachate A liquid that has percolated through waste, soil or rock material and mobilized chemical species in the process.

Leaching The separation or dissolving out of soluble constituents of a solid material by the natural action of percolating water or by chemicals.

Materials disposal area An area used any time between the beginning of Laboratory operations in the early 1940s and the present for disposing of chemically and/or radioactively contaminated materials.

Matrix See also *sample matrix.*

Matrix Relatively fine material in which coarser fragments or crystals are embedded; also called "ground mass."

Matrix spike An aliquot of sample spiked with a known concentration of target analyte(s). The spiking typically occurs before sample preparation and analysis.

Matrix spike duplicate An intralaboratory duplicate sample spiked with a known amount of target analyte(s). Spiking occurs prior to sample preparation and analysis.

Maximum contaminant level Under the Safe Drinking Water Act, the maximum permissible level of a contaminant in water that is delivered to any user of a public water system that serves 15 or more connections and 25 or more people. The standards set take into account the feasibility and cost of attaining the standard.

Medium (environmental) Any material capable of absorbing or transporting constituents including tuffs, soils and sediments derived from these tuffs, surface water, groundwater, air, structural surfaces, and debris.

Medium (geological) The solid part of the hydrogeological system; may be unsaturated or saturated.

Method A body of procedures and techniques for systematically performing an activity.

Method blank An analyte-free matrix to which all reagents are added in the same volumes or proportions as those used in the environmental sample processing and which is prepared and analyzed in the same manner as the corresponding environmental samples. The method blank is used to assess the potential for contamination to the sample during preparation and analysis.

Method detection limit (MDL) The minimum concentration of a substance that can be measured and reported with a known statistical confidence that the analyte concentration is greater than zero. The MDL is determined from analysis of samples of a given matrix type containing the analyte after subjecting the sample to the usual preparation and analyses. The MDL is used to establish detection status.

Migration The movement of inorganic and organic species through unsaturated or saturated materials.

Migration pathway A route (e.g., a stream or subsurface flow path that controls the potential movement of contaminants to environmental receptors (plants, animals, humans).

Mitigation (1) Avoiding an impact altogether by not taking a certain action or parts of an action. (2) Minimizing impacts by limiting the degree or magnitude of the action and its implementation. (3) Rectifying the impact by repairing, rehabilitating, or restoring the affected environment. (4) Reducing or eliminating the impact over time by preservation and maintenance operations during the life of the action. (5) Compensating for the impact by replacing or providing substitute resources or environments.

Mixed waste Waste that contains both hazardous waste (as defined by RCRA and its amendments) and radioactive waste (as defined by the AEA and its amendments).

Model A mathematical approximation of a physical, biological, or social system.

Monitoring well A well drilled at a specific location on or off a hazardous waste site for the purpose of sampling groundwater or measuring water levels. Typically constructed with a moderate screen interval placed so as to straddle the water table or potentiometric surface associated with the saturated zone of interest.

National Pollutant Discharge Elimination System (NPDES) A federal regulation under the Clean Water Act requiring permits for discharge into surface waterways.

National Priorities List (NPL) EPA's list of the most serious uncontrolled or abandoned hazardous waste sites identified for possible long-term remedial response using money from the Trust Fund. Updated annually.

No further action (NFA) A decision that no further investigation or remediation is warranted for a PRS, based on risk levels for residential use, recreational use, or industrial use.

Notice of Deficiency (NOD) A notice issued to DOE and the Laboratory by EPA or NMED stating that some aspect(s) of a plan or report does not meet their requirements. The ER Project must then propose a solution acceptable to the EPA/NMED before the plan or report will be approved.

Operable unit (OU) At LANL, one of 24 areas originally established for administering the ER Project. Set up as groups of potential release sites, the OUs were aggregated based on geographic proximity for the purpose of planning and conducting the cleanup effort. As the project matured, it became apparent that 24 were too many to allow efficient communication and to ensure consistency in approach. Therefore, in 1994, the 24 OUs were reduced to six administrative "field units".

Outfall The vent or end of a drain, pipe, sewer, ditch, or other conduit that carries waste water, sewage, storm runoff or other effluent into a stream.

Out of control A condition in which a measured quality control parameter does not meet specified control or acceptance criteria.

Perched groundwater Groundwater that lies above the regional water table and is separated from it by an unsaturated zone.

Percolation Gravity flow of groundwater through the pore spaces in rock or soil below the ground surface.

Perennial Stream Said of a stream or reach that flows continuously throughout the year.

Performance evaluation sample A sample of known composition with respect to selected analytes which, upon analysis, is expected to yield results that fall within a prescribed range. Performance evaluation samples are selected to mimic as closely as possible those matrices representative of environmental samples from a particular location.

Permit modification A process in which changes to requirements of the Laboratory's operating permit is requested by application to the EPA. The process includes a public hearing and a 60-day comment period on the proposed changes.

Piezometer A well drilled for the purpose of measuring hydraulic head or water level; ideally only open at the bottom but usually constructed with a very short screen interval.

Piezometric Surface Also called potentiometric surface. The level to which water will rise in a well tightly cased into an aquifer.

Pollutant Includes, but is not limited to, any element, substance, compound, or mixture, including disease-causing agents, which after release into the environment and upon exposure, ingestion, inhalation, or assimilation into any organism, either directly from the environment or indirectly by ingestion through food chains, will or may reasonably be anticipated to cause death, disease, behavioral abnormalities, cancer, genetic mutation, physiological malfunctions (including malfunctions in reproduction) or physical deformations, in such organisms or their offspring; except that the terms "pollutant or contaminant" shall not include petroleum, including crude oil or any fraction thereof which is not otherwise specifically listed or designated as a hazardous substance under Subparagraphs (A) through (F) of Paragraph (14) and shall not include natural gas, liquefied natural gas, or synthetic gas of pipeline quality (or mixtures of natural gas and such synthetic gas).

Population (statistical) A set of entities or a continuum in a physical, biological or social system of interest, e.g., the residents of Los Alamos County, the water in an alluvial aquifer, or the plants in Pajarito Canyon.

Porosity The ratio of the volume of interstices in rock or soil to its total volume expressed as a percentage or as a fraction.

Porphyritic Said of the texture of an igneous rock in which larger crystals (phenocrysts) are set in a finer ground mass.

Potential release site (PRS) A site suspected of releasing contaminants into the environment. PRS is a generic term that includes SWMUs, hazardous waste sites listed in Module VII of the Laboratory's Hazardous Waste Facility Permit, and sites that have been identified as potentially contaminated by radioactivity.

Precambrian All geologic time prior to the beginning of the Paleozoic era (the Paleozoic began about 600 million years ago), equivalent to about 90% of all geologic time.

Precision A concept used to describe dispersion of measurements with respect to a measure of location or central tendency. Precision may be represented by the inverse of the standard deviation of a set of measurements.

Preliminary assessment The process of collecting and reviewing available information about a known or suspected hazardous waste site or release. The extent of release and degree of threat to human health and the environment are evaluated to determine whether further study is needed and whether the release meets the criteria for a CERCLA-funded removal. **(DOE 1991)**

Prepared sample A sample treated in such a manner as to render it amenable to analysis. May include: digestate, distillate, electroplate, extract, filter retentate, filtrate, homogenate, precipitate, pulverized/sieved portion of sample, residue, etc.

Qualifier flag A letter code indicating, on a gross scale, a verifiable or potential data deficiency. Qualifier flags are assigned to data based on the outcome of data validation checks.

Quality assessment sample A sample submitted for analysis, the data from which are used to assess the quality of performance of a sampling or analysis process. May include performance evaluation samples, field duplicates, field blanks, etc.

Quality control (QC) sample A sample which, upon analysis, provides information useful for adjusting, controlling, or verifying continuing acceptability of sampling and/or analysis activities that are in progress.

Quaternary The second period of the Cenozoic Era, following the Tertiary, and including the last 2 – 3 mil-

lion years.

Radiation Energy emitted in the form of rays or particles that are thrown off by disintegrating atoms. The rays or particles emitted may consist of alpha, beta, or gamma radiation.

Radioactive decay (1) The process whereby radioactive materials undergo a change from one nuclide, element, or state to another, releasing radiation in the process. This action ultimately results in a decrease in the number of radioactive nuclei present in the sample. (2) The spontaneous transformation of one nuclide into a different nuclide or into a different isotope of the same nuclide accompanied by either the emission of particles from the nucleus, nuclear capture or ejection of orbital electrons, or fission.

Radioactive tracer A radioactive material added to, or induced in, a sample for the purpose of monitoring chemical or physical losses of the target analytes. The tracer is assumed to behave in the same manner as that of the target analytes.

Radioactive waste Waste material containing radionuclides, or contaminated by radionuclides.

Radionuclide A nuclide (species of atom) that exhibits radioactivity.

Randomized sample A sampling design where every possible sample has an equal probability of being selected.

RCRA facility assessment (RFA) Usually the first step in the RCRA corrective action process, to identify potential and actual releases from SWMUs and make preliminary determinations about releases, the need for corrective action, and interim measures. The RFA is generally equivalent to the preliminary assessment/site investigation taken under Superfund.

RCRA facility investigation (RFI) The second step of a RCRA corrective action, to gather enough data to fully characterize the nature, extent, and rate of migration of contaminants to determine the appropriate response action. The RFI is generally equivalent to the RI portion of the Superfund process.

Reason code A code used in the ER data validation process to indicate why a qualifier flag has been assigned to a datum.

Receptor A person, plant, animal, or geographical location that is exposed to a chemical or physical agent released to the environment by human activities.

Recharge The process by which water is added to the zone of saturation, either directly from the overlying unsaturated zone or indirectly by way of another material in the saturated zone.

Recreational use scenario Recreational use refers to current and future use scenarios in which cleanup of a PRS is completed to a level that permits the public to safely use it on an intermittent basis for activities such as hiking and camping. The standards are more stringent than they are for the industrial use scenario but not as stringent as those for residential use.

Regulatory standard Media-specific contaminant concentration levels of potential concern that are mandated by federal or state legislation or regulation (e.g., the Safe Drinking Water Act, New Mexico Water Quality Control Commission regulations).

Release Any spilling, leaking, pumping, pouring, emitting, emptying, discharging, injecting, escaping, leaching, dumping, or disposing into the environment (including the abandonment or discarding of barrels, containers, and other closed receptacles containing any hazardous substance or pollutant or contami-

nant), but excludes

(A) any release which results in exposure to persons solely within a workplace, with respect to a claim, which such persons may assert against the employer of such persons;

(B) emissions from the engine exhaust of a motor vehicle, rolling, stock, aircraft, vessel, or pipeline pumping station engine;

(C) release of source, byproduct, or special nuclear material from a nuclear incident, as those terms are defined in the Atomic Energy Act, if such release is subject to requirements with respect to financial protection established by the Nuclear Regulatory Commission under Section 170 of such act, or, for the purposes of Section 104 of this title or any other response action, any release of source, byproduct, or special nuclear material from any processing site designated under Section 102(a)(1) or 302(a) of the Uranium Mill Tailings Radiation Control Act of 1978, and

(D) the normal application of fertilizer. **[CERCLA 101(22)]**

Relative precision Precision measured relative to a particular value. Relative precision expressed as the relative standard deviation (RSD) may be calculated as the ratio of the standard deviation to the selected value.

Relevant and appropriate requirements Those cleanup standards, standards of control, and other substantive requirements, criteria, or limitations promulgated under federal environmental or state environmental or facility siting laws that, while not "applicable" to a hazardous substance, pollutant, contaminant, remedial action, location, or other circumstance at a CERCLA site, address problems or situations sufficiently similar to those encountered at the CERCLA site that their use is well suited to the particular site. Only those state standards that are identified in a timely manner and are more stringent than federal requirements may be relevant and appropriate. **(DOE 1991)**

Remediation The process of reducing the concentration of a contaminant (or contaminants) in air, water, or soil media to a level that poses an acceptable risk to human health; the act of restoring a contaminated area to a usable condition based on specified standards.

Remedy or remedial action Those actions consistent with permanent remedy instead of or in addition to removal actions in the event of a release or threatened release of a hazardous substance into the environment, to prevent or minimize the release of hazardous substances so that they do not migrate to cause substantial danger to present or future public health or welfare or the environment. The term includes, but is not limited to, such actions at the location of the release as storage, confinement, perimeter protection using dikes, trenches, or ditches, clay cover, neutralization, cleanup of released hazardous substances and associated contaminated materials, recycling or reuse, diversion, destruction, segregation of reactive wastes, dredging or excavations, repair or replacement of leaking containers, collection of leachate and run-off, on-site treatment or incineration, provision of alternative water supplies, and any monitoring reasonably required to assure that such actions protect the public health and welfare and the environment. **[CERCLA 101(24)]** Activities conducted at DOE facilities to reduce potential risks to people and/or harm to the environment from radioactive and/or hazardous substance contamination. **(DOE Order 5820.2A)**

Remove or removal The cleanup or removal of released hazardous substances from the environment; such actions as may be necessary taken in the event of the threat of release of hazardous substances into the environment, such actions as may be necessary to monitor, assess, and evaluate the release or threat of release of hazardous substances, the disposal of removed material, or the taking of such other actions as may be necessary to prevent, minimize, or mitigate damage to the public health or welfare or to the

environment, which may otherwise result from a release or threat of release. **[CERCLA 101 (23)]**

Removal action An immediate action taken over the short term to address a release or threatened release of hazardous substances. **(DOE 1991)**

Replicate measurement A re-analysis (remeasurement) of a prepared sample.

Reportable quantity For any CERCLA hazardous substance, the quantity established in Table 302.4 and Appendix B of 40 CFR 302, the release of which requires notification unless federally permitted. **(DOE Order 5000.3A)**

Representativeness The degree to which data accurately and precisely represent a characteristic of a population or an environmental condition.

Residential use scenario The standards for residential use are the most stringent of the three current and future use scenarios being considered by the ER Project and is the level of cleanup EPA is currently specifying for SWMUs located off the Laboratory site and for those released for non-Laboratory use.

Resource Conservation and Recovery Act (RCRA) The RCRA regulations establish a comprehensive hazardous waste management system under the authority of RCRA Subtitle C. RCRA regulates hazardous waste from its point of generation through its point of final disposal. RCRA also regulates solid waste under Subtitle D.

Respond or response (As defined by Section 101 (25) of CERCLA) remove, removal, remedy, or remedial action, including enforcement activities related thereto. **(DOE 1991)**

Response action A CERCLA-authorized action at a Superfund site involving either a short-term removal action or a long-term remedial response that may include, but is not limited to, the following activities.

- Removing hazardous materials from a site to an EPA-approved, licensed hazardous waste facility for treatment, containment, or destruction.
- Containing the waste safely on site to eliminate further problems.
- Destroying or treating the waste on site using incineration or other technologies.
- Identifying and removing the source of groundwater contamination and halting further movement of the contaminants.

Restricted Area Any area access to which is controlled by the licensee for purposes of protection of individuals from exposure to radiation and radioactive materials. "Restricted area" shall not include areas used as residential quarters, although a separate room or rooms in a residential building may be set apart as a restricted area. **(10 CFR 60.2)**

Retardation The act or process that reduces the rate of movement of a chemical substance in water relative to the average velocity of the water. The movement of chemical substances in water can be retarded by adsorption and precipitation reactions, and by diffusion into the pore water of the rock matrix.

Risk A measure of a negative or undesirable impact associated with an event.

Risk assessment see also *Baseline Risk Assessment*

Risk assessment, preliminary A risk assessment conducted using conservative assumptions and sce-

narios and assuming no mitigating or corrective measures beyond those already in place.

Risk characterization The summarization and integration of the results of toxicity and exposure assessments into quantitative and qualitative expressions of risk. The major assumptions, scientific judgments, and sources of uncertainty related to the assessment are also presented.

Risk management Risk management is the integration of risk characterization with other nonscientific considerations specified in applicable statutes to make and justify regulatory decisions. ***(RCRA/CERCLA Update*, June 1992)**

Rinsate Blank See also *Equipment blank.*

Routine analysis The analysis categories of inorganics, metals, organics, radiochemistry and high explosives as defined in the current contract laboratory statement of work.

Routine Data Validation The process of reviewing analytical data relative to quantitative routine acceptance criteria. The objective of routine data validation is two-fold: one objective is to estimate the technical quality of the data relative to minimum national standards adopted by LANL ER; the other objective is to indicate to data users the technical data quality at a gross level by assigning qualifier flags to environmental data whose quality indicators do not meet acceptance criteria.

Sample A portion of a material (e.g., rock, soil, water, air), which, alone or in combination with other samples, is expected to be representative of the material or area from which it is taken. Samples are typically sent to a laboratory for analysis or inspection or are analyzed in the field. When referring to samples of environmental media, the term *field sample* may be used.

Sample matrix In chemical analysis, that portion of a sample that is exclusive of the analytes of interest. Together, the matrix and analytes of interest form the sample.

Screening Action Level (SAL) Medium-specific concentration level for a chemical derived using conservative criteria below which it is generally assumed that there is no potential for unacceptable risk to human health. The derivation of a SAL is based on conservative exposure and land use assumptions. However, if an applicable regulatory standard exists that is less than the value derived by risk-based computations, it will be used for the SAL.

Screening Assessment A process designed to determine whether contamination detected in a particular medium at a site may present a potential unacceptable human health and /or ecological risk. The assessment utilizes screening levels that are either human-health or ecologically based concentrations derived using chemical specific toxicity information and standardized exposure assumptions below which no additional actions are generally warranted.

Sensitivity An indication of the lowest analyte concentration that can be measured with a specified degree of confidence.

Single blind sample A sample submitted for analysis whose composition is known to the submitter but not to the analyst.

Site characterization The program of exploration and research, both in the laboratory and in the field, undertaken to establish the geological, hydrological, and chemical conditions at a site. Site characterization includes borings, surface excavations, excavation of exploratory shafts, limited subsurface lateral excavations and borings and geophysical testing. **(10 CFR 60.2)**

Site conceptual model A qualitative or quantitative description of sources of contamination, environmental transport pathways for contamination, and biota that may be impacted by contamination (called receptors) and whose relationships describe qualitatively or quantitatively the release of contamination from the sources, the movement of contamination along the pathways to the exposure points, and the uptake of contaminant by the receptors.

Soil gas Those gaseous elements and compounds that occur in the void spaces in rock or soil. Such gases can move through or leave the soil or rock, depending on changes in pressure.

Soil water Water in the unsaturated zone, regardless of whether it occurs in soil or rock.

Solid waste Any discarded material, including any material which is abandoned, recycled, inherently waste-like, or certain military munitions.

Solid waste management unit (SWMU) Any discernible unit at which solid wastes have been placed at any time, irrespective of whether the unit was intended for the management of solid or hazardous waste.

Split sample A sample that has been subdivided into two or more portions expected to be of the same composition. Used to characterize within-sample heterogeneity, sample handling, and measurement variability.

Stakeholder As used in this document, stakeholder refers to any party or agency, whether inside or outside the Laboratory, interested in or affected by Environmental Restoration Project issues and activities.

Standard operating procedure (SOP) A written document that details the method for an operation, analysis, or action with thoroughly prescribed techniques and steps, and is officially approved as the method for performing certain routine or repetitive tasks.

Stratification Classification of the target population into two or more non-overlapping and exhaustive categories (strata) on the basis of characteristics which are known *a priori* for the entire population.

Stratified sample A sample including one or more specimens from each of several subpopulations of the target population. (Note: If the specimens are selected from within each subpopulation using *simple random sampling*, then the sample is called a stratified random sample.)

Stratigraphy The science dealing with the succession, age, composition and history of strata.

Surrogate compound (Surrogate) An organic compound used in the analyses of organic target analytes that is similar in composition and behavior to target analytes but is not normally found in field samples. Surrogates are added to every blank and spike sample to evaluate the efficiency with which analytes are recovered during extraction and analysis.

Target analyte A chemical or parameter, the concentration, mass or magnitude of which is designed to be quantified by use of a particular test method.

Technical area (TA) The Laboratory established technical areas as administrative units for all its operations. There are currently 49 active TAs spread over 43 square miles.

Topography The physical features of a place or region.

Toxic pollutants The 126 individual priority toxic pollutants contained in 65 toxic compounds or classes of

compounds (including organic pollutants and metals) adopted by EPA pursuant to Section 307 (a) (1) of the Clean Water Act. **(DOE 1991)**

Transmission loss Reduction in surface water flow by seepage into the channel bed.

Transmissivity A measure of the amount of water that can be transmitted horizontally by the full saturated thickness of the aquifer under a hydraulic gradient of 1. **(DOE 1991)**

Transport or transportation The movement of a hazardous substance by any mode, including pipeline (as defined in the Pipeline Safety Act), and in the case of hazardous substance which has been accepted for transportation by a common or contract carrier, the term "transport" or "transportation" shall include any stoppage in transit which is temporary, incidental to the transportation movement, and at the ordinary operating convenience of a common or contract carrier, and any such stoppage shall be considered as a continuity of movement and not as the storage of a hazardous substance. **[CERCLA 101(26)]**

Treatment Any method, technique, or process, including elementary neutralization, designed to change the physical, chemical, or biological character or composition of any hazardous waste so as to neutralize such waste, or so as to recover energy or material resources from the waste, or so as to render such waste non-hazardous, or less hazardous; safer to transport, store, or dispose of; or amenable for recovery, amenable for storage, or reduced in volume.

Treatment, storage, and disposal facility (TSDF) Any building, structure, or installation where a hazardous waste has been treated, stored, or disposed. TSD facilities are regulated by EPA and states under RCRA.

Trip blank A sample of analyte-free media taken to the sampling site and returned to the analytical laboratory unopened along with samples taken in the field. Used to monitor cross contamination of samples during handling and storage both in the field and in the analytical laboratory.

Tuff A compacted deposit of volcanic ash and dust that contains rock and mineral fragments accumulated during an eruption.

Ultimate disposal The final disposal of hazardous substances resulting from a removal action. It does not include temporary storage or other temporary measures of managing the waste from a removal action. **(DOE 1991)**

Unconfined Said of water in a saturated zone that is open to the atmosphere (that is, not beneath a confining bed or under artesian pressure).

Underflow Groundwater flow beneath the bed of a non-flowing stream; such water is often perched in the channel alluvium atop the bedrock surface.

Underground storage tank (As defined in Section 9001(1) of the Solid Waste Disposal Act) The term "underground storage tank" means any one or combination of tanks (including underground pipes connected thereto) which is used to contain an accumulation of regulated substances, and the volume of which (including the volume of the underground pipes connected thereto) is 10% or more beneath the surface of the ground. Such term does not include any

(A) farm or residential tank of 1,100 gallons or less capacity used for storing motor fuel for noncommercial purposes;

(B) tank used for string heating oil for consumptive use on the premises where stored;

(C) septic tank;

(D) pipeline facility (including gathering lines) regulated under

i) the Natural Gas Pipeline Safety Act of 1968 (49 USC App. 1671 et seq.),

ii) the Hazardous Liquid Pipeline Safety Act of 1979 (49 USC App. 2001 et seq.), or

iii) which is an intrastate pipeline facility regulated under state laws comparable to the provisions of law referred to in Clause (i) or (ii) of this subparagraph;

(E) surface impoundment, pit, pond, or lagoon,

(F) storm water or waste water collection system;

(G) flow-through process tank;

(H) liquid trap or associated gathering lines directly related to oil or gas production and gathering operations; or

(I) storage tank situated in an underground area (such as a basement, cellar, mine working, drift, shaft, or tunnel) if the storage tank is situated upon or above the surface of the floor.

Unrestricted area Any area, access to which is not controlled by the licensee for purposes of protection of individuals from exposure to radiation and radioactive materials and any area used for residential quarters. **(10 CFR 60.2)**

Unsaturated zone The zone between the land surface and the regional water table. Generally, fluid pressure in this zone is less than atmospheric pressure, and some of the voids may contain air or other gases at atmospheric pressure. Alternatively, the unsaturated zone generally has moisture contents less than saturation.

Water balance The relationship between water input (precipitation) and output (runoff, evapotranspiration, and recharge) in a hydrological system; the portioning of precipitation into these components of the hydrological cycle.

Water content (also gravimetric moisture content) The amount of water in an unsaturated medium, expressed as the ratio of the weight of water in a sample to the weight of the oven-dried sample; often expressed as a percent.

Water table The top of the saturated zone; the water level associated with an unconfined aquifer.

Welded Tuff A volcanic deposit hardened by the action of heat, pressures from overlying material, and hot gases.

APPENDIX B OPERATIONAL AND ENVIRONMENTAL SETTING

B-1.0 Operational History and Land Use

In 1943, the Laboratory began to install underground industrial waste lines. These waste lines and associated sumps and pumps were used to transport contaminated liquid wastes generated by Laboratory operations to various treatment facilities.

Mesa Top. Between 1953 and 1963, wastes from the Health Research Laboratory (HRL) in TA-43 were piped into the industrial waste line via Pipelines 170 and 171. After 1963, TA-43 wastes were rerouted to the sanitary sewer system. Currently these sections of pipeline remain 15-20 feet under the asphalt parking lot and hospital building.

Canyon. The contaminated liquid waste line through Los Alamos canyon, Pipeline 167, one manhole (ULR-33), and sections of the waste line that had been left under roads in TA-0 were removed between 1981 and 1986. Currently, the canyon slopes and bottom where the pipeline was located remain undeveloped with the exception of Omega Road.

B-2.0 Climate

Los Alamos County has a semiarid, temperate mountain climate. Summer afternoon temperatures in Los Alamos County are typically in the 70s and 80s (°F), infrequently reaching 90°F, and nighttime temperatures are typically in the 50s. Typical winter temperatures are from 30 to 50°F in the daytime to 15 to 25°F at night, occasionally dropping to 0°F or below (Bowen 1990, 06899).

Annual precipitation (including both rain and snow) averages about 18 in. Recorded extremes in annual precipitation range from 6.8 to 30.3 in. An average of 40% of the annual precipitation falls during thunderstorms in July and August, often in brief, high-intensity rains. Daily rainfall extremes of 1 in. Or greater occur in most years, and the estimated 100-yr daily rainfall extreme is about 2.5 in. Snowfall is greatest from December through March, and heavy snowfall is infrequent in other months (Bowen 1990, 06899).

B-3.0 Geology

The environmental setting of the Laboratory is described in Section 2.4 of the Installation Work Plan (IWP) for Environmental Restoration (LANL 1996, 55574.1), and a detailed discussion of the geology of the entire Los Alamos area can be found in Section 2.5.1.

B-3.1 Geologic Setting

The mesa surfaces are immediately underlain by the Bandelier Tuff of Pleistocene age, which outcrops in a few places on the mesa surfaces and is exposed along canyon walls. The Bandelier Tuff comprises two units: the Tshirege and Otowi members (Smith et al 1966, 21584). The Tshirege Member is the uppermost rock unit and consists of multiple-flow units of crystal-rich ash-flow tuff and displays significant variations in welding and vapor phase alteration, both within a single stratigraphic section and at varying distances from the caldera. The Otowi Member of the Bandelier Tuff underlies the Tshirege Member beneath the Pajarito Plateau and outcrops along canyon walls. The Otowi Member is a nonwelded, vitric ash-flow tuff composed of multiple-flow units.

Beneath the Bandelier Tuff, a sequence of interstratified sedimentary and volcanic rocks of Miocene to Pleistocene age occur and outcrop on the margins of the Pajarito Plateau. Along the walls of the canyons below the Bandelier Tuff, Pliocene-Pleistocene andesite and latite volcanic rocks of the Tschicoma Formation crop out. The Tschicoma Formation consists of voluminous domes and flows of dacite and andesite

that interfinger with sediments of the Puye Formation and are exposed in the upper canyons.

B-3.2 Soils

A large variety of soils have developed on the Pajarito Plateau as the result of climatic interactions with the underlying bedrock. Soils formed on the tops of mesas typically have loam or sandy loam surface horizons and clay or clay loam subsurface horizons. The mineral components of the soils are in large part derived from the Bandelier Tuff. Soils on the mesas can vary widely in thickness and are typically thinnest near the edges of the mesas, where bedrock is often exposed. Alluvium derived from the Pajarito Plateau and from the east side of the Jemez Mountains contributes to soils in the canyons (Nyhan et al 1978, 05702.2).

The slopes between the mesa tops and canyon bottoms often consist of steep rock outcrops and patches of shallow, undeveloped colluvial soils. South-facing canyon walls are typically steep and usually have little or no soil material or vegetation. The north-facing walls generally have areas of very shallow, dark-colored soils and are more heavily vegetated (Nyhan et al 1978, 05702.2).

B-4.0 Hydrology

B-4.1 Hydrological Conceptual Model

The Los Alamos Canyon with effluent-fed perennial surface flow has an alluvial aquifer that is recharged by, and hydrologically connected to, the surface stream flow. Surface water rapidly infiltrates through the permeable alluvium until downward movement is restricted by the less permeable sediments of the Tschicoma Formation, the Bandelier Tuff or the Puye Formation, resulting in a shallow saturated zone perched in the alluvium. The areal extent of this alluvial aquifer along the main axis of the canyon is not well defined. As water flows downgradient (eastward) in the alluvium, water is lost to evaporation, transpiration, and infiltration into underlying sediments.

The hydrology of the mesa top vadose zone (which is formed in the Bandelier Tuff) does not bear water, except in very shallow and localized areas. The low moisture content and extensive thickness of the unsaturated zone (up to 1100 ft of unsaturated volcanic tuff and sediments of the Bandelier and Puye Formations and Cerros del Rio Basalts) minimize the potential for downward movement of water through the Bandelier Tuff and on to the main aquifer.

B-4.2 Surface Water

The Los Alamos Canyon drainage area covers about 27.5 km2 and extends from the drainage divide on the flanks of the Sierra de Los Valles to the Rio Grande near Otowi. Los Alamos Reservoir, situated in the upper reach of the canyon, impounds water from a small, spring-fed perennial stream, which is used for irrigating lawns in parts of the Laboratory. Surface flow below the reservoir is intermittent. The hundred-year flood discharge is 12 m^3/s. Surface flow in Los Alamos Canyon may discharge to the Rio Grande during high run-off from summer storms. Maximum flood discharge and frequency vary from 20 m3/s for a 50-yr frequency to 3 m^3/s for a 2-yr frequency (Purtymun 1975, 11787).

B-4.2.1 LANL-ER-SOP 2.01 Assessment

At the Laboratory, surface water runoff and sediment transport are among the potential migration pathways by which contaminants might be transported to off-site receptors. Surface water may also access subsurface contaminants exposed by soil erosion. Soil erosion is dependent on several factors, including soil properties, the amount of vegetative cover, the slope of the contaminated area, exposure, the intensity and

frequency of precipitation, and seismic activity.

The Laboratory's ER Project has developed Standard Operating Procedure (SOP) 2.01 to assess sediment transport and erosion concerns at specific PRSs. SOP 2.01 provides a basis for prioritizing and scheduling actions to control erosion of potentially contaminated soils at specific PRSs. The procedure is a two-part evaluation. Part A is a compilation of existing PRS analytical data, site maps, and knowledge-of-process information. Part B is an assessment of the erosion/sediment transport potential at the PRS. Erosion potential is numerically rated from 1 to 100 using a matrix system. PRSs that score below 40 have a low erosion potential; those that score from 40 to 60 have a medium erosion potential; and those that score above 60 have a high erosion potential. Part A of this assessment is initiated and completed by the Los Alamos National Laboratory (LANL or the Laboratory) Environmental Restoration (ER) Project; Part B is completed by the Laboratory's Water Quality and Hydrology Group (ESH-18). A Surface Water Assessment Team comprised of representatives from the ER Project, ESH-18, the Laboratory's Facility Management Group (FSS-7), and the Department of Energy (DOE) Oversight Bureau evaluates each completed assessment. If necessary, a best management practice or other action is implemented based on the results of the assessment.

The SOP 2.01 assessment for the PRS addressed in the RFI report is attached following this introduction.

B-4.3 Groundwater

B-4.3.1 Alluvial Waters

and

B-4.3.2 Perched Waters

Surface flow in Los Alamos Canyon recharges underlying alluvial and perched aquifers that are hydrologically connected to the surface stream flow. Surface water rapidly infiltrates through the permeable alluvium until downward movement is restricted by the less permeable sediments of the Tschicoma Formation, the Bandelier Tuff or the Puye Formation, resulting in a shallow saturated zone perched in the alluvium. The areal extent of this alluvial aquifer along the main axis of the canyon is not well defined.

B-4.3.3 Regional Aquifer

The regional aquifer lies beneath PRS 0-017 and serves at the municipal water supply for the Los Alamos area. It is located in the lower Puye Formation and Santa Fe Group sediments. Depth to the regional aquifer is approximately 335 m (or 1,100 ft) from the mesa top.

B-4.3.4 Vadose Zone

The hydrology of the mesa top vadose zone (which is formed in the Bandelier Tuff) does not bear water, except in very shallow and localized areas. The low moisture content and extensive thickness of the unsaturated zone (up to 1,100 ft of unsaturated volcanic tuff and sediments of the Bandelier and Puye formations and Cerros del Rio basalts) minimize the potential for downward movement of water through the Bandelier Tuff and on to the main aquifer.

B-5.0 Ecological Resources

This section addresses the biological requirements of the National Environmental Policy Act (NEPA), which must be met before RFI work can proceed. It also presents the animal and plant species of potential concern and describes how field activities will be managed to mitigate any impacts on them. The Biological

Resource Evaluation Team (BRET) of the Environmental Protection Group has conducted biological resource field surveys for OU-1071 (TAs-0, -19, -28, -73, and -74) (Biggs 1996, 62928). The purposes of the field surveys were (1) to determine whether there were any state or federal threatened, endangered, or sensitive plant or animal species or critical habitat present within the OU boundaries, (2) to identify any sensitive areas, such as floodplains and wetlands, within the sites to be sampled, and (3) to provide additional plant and wildlife species data to help define habitat types within the OU.

B-5.1 Relevant Statutes, Orders, and Regulations

Field surveys were conducted in 1991pursuant to the Federal Endangered Species Act of 1973, New Mexico's Wildlife Conservation Act, the New Mexico Endangered Plant Species Act, Executive Order 11990, "Protection of Wetlands", Executive Order 11988, "Floodplain Management", 10 CFR 1022, and DOE Order 5400.1.

B-5.2 Methodology

The Environmental Protection Group (EM-8) maintains a database that contains the habitat requirements of all sensitive, threatened, or endangered species identified by the state and federal governments. After searching the database, BRET personnel conducted a Level 2 habitat evaluation survey to determine whether areas relatively undisturbed by Laboratory activities could support threatened and/or endangered species. The techniques used in a Level 2 survey are designed to gather data on the percent cover, density, and frequency of both the understory and overstory components of the plant community.

The habitat information gathered through the field surveys was then compared with the habitat requirements for species of concern identified in the database search. If a site did not meet habitat requirements for a species of concern, no further surveys were conducted and the site was cleared for no expected impacts to state and federally listed species. If habitat requirements were met, specific surveys for the species of concern (i.e., a Level 3 survey) were conducted in accordance with pre-established survey protocols.

In each location, investigators noted all wetlands and floodplains in the survey area using national wetlands inventory maps and field checks. Characteristics of wetlands, floodplains, and riparian areas were noted using criteria outlines in the "Federal Manual for Identifying and Delineating Jurisdictional Wetlands" (Dunke et al. 1989, 49510).

B-5.3 Species Identified

The database search indicated that there are several species of potential concern within OU 1071. This does not necessarily indicate that all or any of these species are found in the vicinity of the PRS under

investigation. The species of potential concern are listed in Table B 5.0-1.

Table B-5.3-1
Species of Potential Concern in OU 1071

Species of Concern	Endangered		Sensitive	
	Federal	State	Federal	State
Bald eagle (*Haliaeetus luecocephalus*)	X	X		
Peregrin falcon (*Falco peregrinus*)	X	X		
Black Hawk (*Buteogallus anthracinus*)		X		
Northern goshawk (*Accipiter gentilis*)	Candidate	X		
Mexican spotted owl (*Strix occidentalis lucida*)	Candidate			
Mississippi kite (*Ictinia mississippiensis*)		X		
Spotted bat (*Euderma maculatum*)	Candidate	X		
Willow flycatcher (*Empidonax trailii*)	Candidate	X		
Broad-billed hummingbird (*Cynanthus latirostris*)		X		
Meadow jumping mouse (*Zapus hudsonius*)	Candidate	X		
Say's pond snail (*Lymnaea captera*)		X		
Wright fishhook cactus (*Mammillaria wrightii*)	Candidate	X		
Santa Fe cholla (*Opuntia viridiflora*)	Candidate	X		
Grama grass cactus (*Toumeya papyracantha*)	Candidate	X		
Tufted sand verbena (*Abronia bigelovii*)	Candidate			X
Wood lily (*Lilium philadelphicum* var. *andium*)		X		
Sandia alumroot (*Heuchera pulchella*)		X		
Sessile flower false carrot (*Aletes sessiliflorus*)				X
Threadleaf horsebrush (*Tetradynia filifolia*)				X
Plank's catchfly (*Silene plankii*)				X
Santa Fe milkvetch (*Astragalus feensis*)				X
Mathew's woolly milkvetch (*Astragalus mollissimus*)				X
Taos milkvetch (*Astragalus puniceus*)				X
Cyanic milkvetch (*Astragalus cyaneus*)				X
Pagosa phlox (*Phlox caryophylla*)				X
Checker lily (*Fritillaria atropurpurea*)				X

B-5.4 Results and Mitigation

As a result of the habitat evaluation survey and previous data on the operable unit, only two of the above species appear to have the potential for occurrence in the area of the PRS under investigation. These species are the Mexican spotted owl and the peregrine falcon. The remaining species in table B-1 are not considered further because specific suitable habitat components are lacking or because the species have not been located on habitat more suitable to them in other areas of the Laboratory.

Mexican Spotted Owl

Mexican spotted owls inhabit forested mountains and canyons primarily uneven-aged stands and closed canopies. Most of the potential habitat for this species in OU 1071 is either developed or adjacent to developed areas. The PRS location information was intersected with habitat information using the GIS data-

bases maintained by the Ecology Group (ESH-20) and found that PRS 0-017 is entirely within Mexican spotted owl nesting habitat. The PRS is also within an area that the owl can conservatively be assumed to forage with a high frequency. Any additional field activities would have to be designed to minimize any impact on the nesting activity of this species.

Peregrine Falcon

Peregrine falcons inhabit cliffs that are wooded and forested habitats. Here again most of the potential habitat for this species in OU 1071 is either developed or adjacent to developed areas. The PRS location information was intersected with habitat information using the GIS databases maintained by the Ecology Group (ESH-20) and found that PRS 0-017 is in the vicinity of potential nesting habitat (approximately 1.2 km away). The PRS is entirely within an area where the falcon can be conservatively assumed to forage with a relatively high frequency. Any additional field activities may have to be designed to minimize any impact on the nesting activity of this species depending on the type of activity proposed

B-5.5 Wetlands and Floodplains

The survey found that no wetlands were identified on the national wetlands inventory map of this area. However, filed observations found several small wetlands (< π acre) scattered along the perennial stream channel in Los Alamos Canyon. Floodplains are located in and adjacent to the OU. Each of the major canyon systems should be considered floodplains.

B-5.6 Best Management Practices

Impacts to nonsensitive plant species should be avoided whenever possible. Off-road driving is especially harmful to pants and soil crust. Vehicular travel should be restricted to existing roads whenever possible. If off-road travel is required the Environmental protection Group should be notified to monitor the activity. Revegetation may be required at some sites. A list of native plants suitable for revegetating OU 1071 is contained in the final biological resource field survey report for OU-1071 (Biggs 1996, 62928).

B-6.0 Cultural Resources

This section addresses the cultural resource requirements of the National Historic Preservation Act of 1966 (as amended), that must be met before RFI work can proceed. It discusses the archaeological sites in the OU, particularly in the vicinity of the PRS being discussed, and the action, if any, being taken to obtain approval for field work to be conducted. Cultural resource surveys were conducted at during 1991, 1992, and 1994 for the Environmental Restoration Project for OU 1071 (McGehee et al. 1993, 28310.3), OU 1114 (Schillaci and Parish 1995, ER ID 63080), and OU 1136 (Eliert 1995, 58466.1) by archaeologists from the Ecology Group (ESH-20). The methods and techniques used for this survey conform to those specified in the Secretary of the Interior's standards and guidelines for archaeology and historic preservations.

The OU 1071 survey included the area around the Health Research Laboratory (HRL) on the mesa top and thirty-two archaeological sites were located. Los Alamos Canyon falls within former OUs 1114 and 1136. OU 1114 includes the upper talus slope on the south side of Los Alamos Canyon, while OU 1136 includes the lower talus slope on the south side and the entire north side of Los Alamos canyon underneath the Omega Bridge. Twenty-four archaeological sites were located in OU 1114 and four archaeological sites were located in OU 1136. None of the cultural resource surveys conducted in the area of PRS 0-017 located any archaeological sites.

The attributes of these sites that make them eligible for inclusion in the national register will not be affected

by any sampling activities proposed at OU 1071. A report documenting the survey area, methods, results, and monitoring recommendations, if any, will be transmitted to the New Mexico State Historic Preservation Officer for his concurrence in a "Determination of No Effect" for sites located on Los Alamos County land, DOE Land, and General Services Administration land administered by the DOE. A copy of this report will also be sent to the governor of the San Ildefonso Pueblo and to the Santa Fe National Forest archaeologist with a recommendation to seek the State Historic Preservation Officer's concurrence in a "Determination of No Effect" for the sites located within their jurisdiction. Following the intent of the American Indian Religious Freedom Act, the copy sent to the San Ildefonso Pueblo will also serve as notification of a proposed action with the potential to affect sacred and traditional places. All monitoring and avoidance recommendations contained in this report must be followed by all personnel involved in ER sampling activities.

APPENDIX C RESULTS OF QUALITY ASSURANCE/QUALITY CONTROL ACTIVITIES

C-1.0 Summary of Quality Assurance/Quality Control Activities

The PRS 0-017 data set consists of analytical results from soil, backfill material of unknown origin, Bandelier Tuff Unit Qbt 2,3,4 (weathered and unweathered), and sediment samples collected from the canyon area as described in the body of this report. Samples were analyzed for isotopic plutonium, isotopic uranium, tritium, inorganic chemicals (TAL metals plus cyanide), volatile organic compounds (VOCs), semivolatile organic compounds (SVOCs), organochlorine pesticides, and polychlorinated biphenyls (PCBs). The summary of the analytical suites and method descriptions are included in Sections C-2.0, C-3.0, and C-4.0.

Two off-site fixed laboratories performed the analyses for samples collected from PRS 0-017. Quality assurance (QA), quality control (QC), and data validation procedures were implemented in accordance with the requirements of the *Quality Assurance Project Plan Requirements for Sampling and Analysis* (LANL 1996, 54609), and the Laboratory Environmental Restoration (ER) Project analytical services statement of work (SOW) for contract laboratories (LANL 1995, 49738).

The results of the QA/QC activities were used to estimate accuracy, bias, and precision of the analytical measurements. QC samples including laboratory method blank samples, surrogates, matrix spikes, and laboratory control samples (LCSs) were used to assess accuracy and bias. Laboratory duplicate samples were used to assess precision. The type and frequency of QC analyses are described in the ER Project analytical services SOW (LANL 1995, 49738). Other QC factors such as sample preservation and holding times were also assessed. The requirements for sample preservation and holding times are given in the ER Project standard operating procedure LANL-ER-SOP-1.02, Rev. 0, "Sample Containers and Preservation." Evaluating these QC indicators allows estimates to be made of the accuracy, bias, and precision of the analytical suites.

The results for individual samples were qualified using the ER Project data validation process by assessing the QC parameters listed above. The ER Project data validation process adheres to the Environmental Protection Agency (EPA) guidelines presented in *Contract Laboratory Program National Functional Guidelines for Inorganic Data Review* (NFG) (EPA 1994, 48639) and *Contract Laboratory Program National Functional Guidelines for Organic Data Review* (NFG) (EPA 1994, 48640) for data validation and incorporates Laboratory specific reason codes for qualifying data. Data packages received from each analytical laboratory were reviewed with respect to the NFG and Laboratory quality procedures for data validation. Data validation results, including sample IDs and their associated qualifiers, are located in Section C-5.0.

A focused data validation was also performed for the data packages also referred to as Request Numbers. The focused validation followed the same procedure discussed above and included a more detailed review of the raw data generated by the analytical laboratories.

The data, including the qualified data, is of acceptable quality for evaluation and interpretive purposes. As discussed in the following text, some of the qualified data should be considered estimated (UJ or J). The entire data set meets the standards set for use in this report with the exception of selected (R qualified) gamma spectroscopy analytes discussed in Section C-3.2. Discussions of data usability are addressed in Section 3.1, and definitions of the qualifiers used in the analyses are presented in Section C-5.0.

C-1.1 Samples Collected

A total of 41 field samples were submitted for analyses at off-site fixed laboratories. The number of samples collected for each analytical suite is summarized in Table C-1.1-1.

Table C-1.1-1
Number of Samples Collected and Analytical Suite

Analytical Suite	Mesa Top	Canyon/Hillside	Total
Pesticides and PCBs	33	8	41
SVOCs	33	8	41
VOCs	33	8	41
Inorganic chemicals (TAL metals plus cyanide)	33	8	41
Lead only	0	9	9
Gamma spectroscopy radionuclides	32	8	40
Tritium	32	8	40
Isotopic plutonium	33	8	41
Isotopic uranium	33	8	41

Summaries of the analytical methods and suites are provided in the following sections for inorganic analytes, radionuclides, and organic analytes. The contract required detection limit (CRDL), also referred to as the maximum estimated quantitation limit (EQL) for organic analytes, for each analyte is provided in Appendix D-1.0. These limits are also detailed in the ER Project analytical services SOW (LANL 1995, 49738).

C-2.0 Inorganic Analyses

C-2.1 General

A total of 41 surface soil, backfill, tuff Unit Qbt2,3,4, and sediment samples were collected for inorganic chemical analyses of TAL metals plus cyanide. An additional nine samples were collected in the canyon and analyzed for lead only. These samples were analyzed by the following EPA SW-846 methods: Method 6010A, Inductively Coupled Plasma Emission Spectroscopy (ICPES) for TAL metals, Method 9010B,Colorimetric for cyanide, and Method 7471, Cold Vapor Atomic Absorption (CVAA) for mercury (EPA 1987, 57589). The methods are summarized in Table C2-1. The EPA SW-846 analyses were performed at off-site fixed laboratories. Holding times for digestion and analyses were met for all inorganic analyses.

Table C-2.1-1
Analytical Methods for Inorganic Chemical Analyses*

Analytical Method	Analytical Description	Analytical Suite
EPA SW-846 Method 6010B (3050A)	Inductively coupled plasma emission spectroscopy (ICPES)	Aluminum, antimony, arsenic, barium, beryllium, boron, calcium, cadmium, cobalt, chromium, copper, iron, lead, magnesium, manganese, molybdenum, nickel, potassium, selenium, sodium, silver, thallium, titanium, vanadium, and zinc
EPA SW-846 Method 9010B (9014)	Calorimetric	Total cyanide

Table C-2.1-1 (continued)
Analytical Methods for Inorganic Chemical Analyses*

Analytical Method	Analytical Description	Analytical Suite
EPA SW-846 Method 7471A (7471A)	Cold vapor atomic absorption (CVAA)	Mercury

*Sample preparation methods are listed in parentheses.

The CRDLs defined by the ER Project analytical services SOW (LANL 1995, 49738) for inorganic chemicals are provided in Table D1-1 in Appendix D. All reporting limits were below background values except for selected antimony, cadmium, cyanide, silver, selenium, and thallium analyses using ICPES, and mercury using the CVAA method (EPA SW-846 7471). The qualified data for inorganic analytes are provided in Section C-5.0.

C-2.2 Discussion of Inorganic Quality Assurance/Quality Control Samples

LCSs, blanks, matrix spike samples, laboratory duplicate samples, and serial dilution samples were analyzed to assess accuracy and precision for inorganic chemical analyses. Each of these sample types is defined in the ER Project analytical services SOW (LANL 1995, 49738) and described briefly in the sections below.

C-2.2.1 Laboratory Control Samples

The LCS serves as a monitor of the overall performance of each step during the analysis, including sample preparation. The results for the samples were qualified according to NFG if the LCS indicated an unacceptable bias in the measurement of individual analytes. The recoveries were within the acceptable recovery range (between 80 and 120%) for all samples.

C-2.2.2 Blanks

Preparation and calibration blanks are used as a measurement of bias and potential cross contamination. The method blank results for inorganic chemical analyses were all below the contract required reporting limits.

C-2.2.3 Matrix Spikes

Accuracy for inorganic chemical analyses was also assessed using matrix spike samples. A matrix spike sample is designed to provide information about the effect of the sample matrix on the sample preparation procedures and measurement techniques. The average recoveries were between 75 and 125% for all spike samples with the following exceptions.

- RN 4664 - Spike results for antimony were low. The reporting limits for four samples were qualified as estimated with a low bias (UJ-).
- RN 4701 - Spike results for antimony were low. The reporting limits for seven samples were qualified as estimated with a low bias (UJ-).
- RN 4701 - Spike results for manganese were high. The results for five samples were qualified as estimated with a high bias (J+).
- RN 4701 - Spike results for magnesium were high. The results for two samples were qualified

- RN 4944 – Spike results antimony were low. The reporting limits for two samples were qualified as estimated with a potential low bias (UJ-).
- RN 4650 – Spike results for antimony were low. The reporting limits for four samples were qualified as estimated with a potential low bias (UJ-).
- RN 4918 - Spike results or antimony were low. The reporting limits for five samples were qualified as estimated with a potential low bias (UJ-).
- RN 4920 – Spike results for antimony were low. The reporting limits for 18 samples were qualified as estimated with a potential low bias (UJ-).

The data quality evaluation for these samples is presented in Table C-5.0-2.

C-2.2.4 Laboratory Duplicates

Analyzing laboratory duplicate samples assessed precision of inorganic chemical analyses performed at off-site fixed laboratories. The results for laboratory duplicate samples were reported as part of the data set. The relative percent differences (RPDs) between the samples and the laboratory duplicate samples were acceptable.

C-3.0 Radiochemical Analyses

C-3.1 General

A total of 41 surface soil, backfill, tuff Unit Qbt 2,3,4, and sediment samples were collected for radionuclide analysis. The samples were analyzed by the methods listed in Table C-3.0-1.

Table C-3.1-1
Radionuclide Analytical Methods and Technologies

Analytical Methods for Radionuclide Analyses	Analytical Technique
Gamma-emitting (includes cesium-137 and cobalt-60)	Gamma spectroscopy
Isotopic plutonium	Alpha spectroscopy
Tritium	Liquid scintillation counting
Isotopic uranium	Alpha spectroscopy

The results for the gamma spectroscopy analyses were reviewed with respect to their uncertainty values and parent decay series. Only eight of the gamma spectroscopy analytes are routinely evaluated on a quantitative basis per LANL ER guidelines. These include amercium-241, cesium-134, cesium-137, cobalt-60, europium-152, ruthenium-106, sodium-22, and uranium-235. Laboratory results indicated spectral interference for several gamma spectroscopy analytes. These values were rejected (R) as detailed in Section C-5.0.

For all radionuclide analysis techniques, each radionuclide result was compared with its corresponding total propagated uncertainty (TPU). If the result was not greater than three times the TPU, it was qualified as non-detected (U).

C-3.1.1 Detection Limits

The detection status for radionuclide analyses was determined by comparing the sample result with the minimum detectable activity (MDA) for all samples and analytes unless otherwise noted. The maximum

allowable EQLs as defined in the ER Project analytical services SOW for radiochemicals are provided in Table D1-2 in Appendix D. Deviations from the required EQL are noted where applicable for a sample.

It should be noted that in almost all cases the MDA was substantially less than the required EQL. For example, typical MDAs for plutonium and americium were less than or equal to 0.01 pCi/g, whereas the required EQLs for these isotopes are 0.1 pCi/g. All MDAs for radiochemical analyses were equal to or less than the required EQL.

Numerous sample results were qualified as non-detected (U) based on the reported MDA for the sample. All request numbers had one or more samples qualified as non-detected based on the MDA. The samples and their associated analytes are listed in Table C-5.0-4.

C-3.2 Discussion of Radiochemical Quality Assurance/Quality Control Samples

Precision and bias of radiochemical analyses performed at off-site fixed laboratories were assessed using matrix spike samples, laboratory control samples, method blanks, duplicates, and tracers.

The ER Project analytical services SOW (LANL 1995, 49738) specifies that spike sample recoveries should be within ± 25% of the certified value. All spike sample recoveries met acceptance criteria.

LCSs were analyzed to assess accuracy for the radionuclide analysis. The LCSs serve as a monitor of the overall performance of each step during the analysis, including the sample preparation. The ER Project analytical services SOW (LANL 1995, 49738) specifies that LCS recoveries should be within ± 25% of the certified value. The results for LCSs were all within the ± 25% recovery control limit.

Method blanks are also used to assess bias. The ER Project analytical services SOW (LANL 1995, 49738) specifies that the method blank concentration should not exceed the required EQL. All method blanks met this criterion.

Laboratory duplicate sample analyses were evaluated to determine precision in the analyses. Results are evaluated based on the relative percent difference between the sample result and the duplicate result.

C-4.0 Organic Chemical Analyses

A total of 41 surface soil, backfill, tuff Unit Qbt4, and sediment samples were collected for volatile organic analysis (VOC), semivolatile organic analysis (SVOC), and organochlorine pesticide and PCB analysis. The summaries for these analyses are presented in the sections below. All extraction and analyses procedures, QC procedures, and acceptance criteria were followed as required in the ER Project analytical services SOW (LANL 1995, 49738).

C-4.1 Semivolatile Organic Chemical Analyses

Analyses for SVOCs were performed on 41 samples at off-site fixed laboratories. Analyses were performed using the EPA SW-846 Method 3540 to extract samples and EPA SW-846 Method 8270 for SVOC analyses. The SVOC analyte lists including the corresponding required EQLs are provided in Appendix D, and the methods are listed in Table C4-1. All holding times for extraction and analyses were met for the SVOC analyses.

C-4.2 Volatile Organic Chemical Analytes

Analyses for VOCs were performed on 41 samples at off-site fixed laboratories. Analyses were performed using the EPA SW-846 Method 5030 to extract samples and EPA SW-846 Method 8260 for VOC analyses.

The VOC analyte lists including the corresponding required EQLs are provided in Appendix D, and the methods are listed in Table C4-1. All holding times for extraction and analyses were met for the VOC analyses.

C-4.3 Organochlorine Pesticides and Polychlorinated Biphenyl Chemical Analyses

Analyses for pesticides and PCBs were performed on 41 samples at off-site fixed laboratories. Analyses were performed using the EPA SW-846 Method 3540 to extract samples. Analyses were performed by EPA Method 8081 for pesticides, and Method 8082 for PCBs. The pesticide and PCB analyte lists including the corresponding required EQLs are provided in Appendix D, and the methods are listed in Table C4-1. All holding times for extraction and analyses were met. All other QC criteria were met with the following exception.

RN 4919R – Low surrogate recoveries (<50%) were noted for both pesticide and PCB analyses. The reporting limits for 11 samples analyzed for pesticides and 10 samples analyzed for PCBs were qualified as estimated and biased low (UJ-).

The data quality evaluation for these samples is presented in Table C-5.0-3.

Table C-4.3-1
Analytical Methods for Organic Chemical Analyses

Analytical Method*	Analytical Description	Analytical Suite
EPA SW-846 Method 8270 (3540)	SVOCs	See Table D1-3 in Appendix D
EPA SW-846-Method 8260 (5030)	VOCs	See Table D1-4 in Appendix D
EPA SW-846 Method 8081 (3540)	Organochlorine pesticides (8081) and PCBs (8082)	See Table D1-5 in Appendix D

*Sample preparation methods are listed in parentheses.

C-5.0 Data Validation

The following tables present the data qualifiers applied to each analyte for a given sample. The data qualifiers are defined in Table C-5.0-1. Tables C-5.0-2 through C-5.0-4 presents the data validation issues for the data collected at PRS 0-017.

Table C-5.0-1
Explanation of Data Qualifiers Used in the Data Validation Procedure

Qualifier	Explanation
U	The analyte was analyzed for but not detected. Reported value is the sample-specific estimated quantitation limit or detection limit.
UJ	The analyte was analyzed for but not detected. Reported value is an estimate of the sample-specific quantitation limit or detection limit.
UJ-	The analyte was analyzed for but not detected. Reported value is an estimate of the sample-specific quantitation limit or reporting limit with a potential low bias.
R	The sample results are rejected because of serious deficiencies in the ability to analyze the sample and meet quality control criteria; presence or absence cannot be verified.
J+	The reported value should be regarded as estimated and biased high.

Table C-5.0-2
Inorganic Data Quality Evaluation for PRS 0-017

Request No.	Location ID	Sample ID	Analyte	Explanation
4650R	00-10125 00-10126	RE00-98-0050 RE00-98-0051 RE00-98-0052 RE00-98-0053	Antimony	The reporting limits for this analyte should be regarded as estimated and biased low (UJ-) because the matrix spike recovery for this analyte was low.
4664R	00-10127 00-10128	RE00-98-0056 RE00-98-0057 RE00-98-0059 RE00-98-0060	Antimony	The reporting limits for this analyte should be regarded as estimated and biased low (UJ-) because the matrix spike recovery for this analyte was low.
4701R	00-10126 00-10129 00-10130 00-10131	RE00-98-0054 RE00-98-0062 RE00-98-0063 RE00-98-0065 RE00-98-0066 RE00-98-0068 RE00-98-0069	Antimony	The reporting limits for this analyte should be regarded as estimated and biased low (UJ-) because the matrix spike recovery for this analyte was low.
4701R	00-10126 00-10130 00-10131	RE00-98-0054 RE00-98-0065 RE00-98-0066 RE00-98-0068 RE00-98-0069	Manganese	The results for this analyte should be regarded as estimated and biased high (J+) because the matrix spike for this analyte was high.
4701R	00-10129	RE00-98-0062 RE00-98-0063	Magnesium	The results for this analyte should be regarded as estimated and biased high (J+) because the matrix spike for this analyte was high.
4918	00-10143 00-10144 00-10145 00-10146	RE00-98-0099 RE00-98-0101 RE00-98-0102 RE00-98-0103 RE00-98-0105	Antimony	The reporting limit for this analyte should be regarded as estimated and biased low (UJ-) because the matrix spike recovery for this analyte was low.

Table C-5.0-2 (continued)
Inorganic Data Quality Evaluation for PRS 0-017

Request No.	Location ID	Sample ID	Analyte	Explanation
4920	00-10132	RE00-98-0072	Antimony	The reporting limit for this analyte should be regarded as estimated and biased low (UJ-) because the matrix spike recovery for this analyte was low.
	00-10133	RE00-98-0073		
	00-10134	RE00-98-0074		
	00-10135	RE00-98-0076		
	00-10136	RE00-98-0078		
	00-10137	RE00-98-0079		
	00-10138	RE00-98-0083		
	00-10139	RE00-98-0084		
	00-10140	RE00-98-0085		
		RE00-98-0086		
		RE00-98-0087		
		RE00-98-0088		
		RE00-98-0089		
		RE00-98-0090		
		RE00-98-0091		
		RE00-98-0092		
		RE00-98-0093		
		RE00-98-0094		
4944R	00-10141	RE00-98-0095	Antimony	The reporting limit for this analyte should be regarded as estimated and biased low (UJ-) because the matrix spike recovery for this analyte was low.
	00-10142	RE00-98-0113		

Table C-5.0-3
Organic Data Quality Evaluation for PRS 0-017

Request No.	Location ID	Sample ID	Analytical Suite	Analyte	Explanation
4919R	00-10132 00-10133 00-10134 00-10136 00-10137 00-10138 00-10139 00-10140	RE00-98-0073 RE00-98-0074 RE00-98-0079 RE00-98-0086 RE00-98-0088 RE00-98-0089 RE00-98-0090 RE00-98-0091 RE00-98-0092 RE00-98-0093 RE00-98-0094	Pesticides/PCBs	All Analytes	The reporting limits for these analytes should be regarded as estimated and biased low (UJ-) because the associated surrogate recovery was low.

Table C-5.0-4
Radionuclide Data Quality Evaluation for PRS 0-017

Request No.	Location ID	Sample ID	Analytical Suite	Analyte	Explanation
4651R	00-10125	RE00-98-0050	Gamma Spectroscopy	Cesium-134 Cobalt-60 Europium-152 Ruthenium-106 Sodium-22	The results for these analytes should be regarded as non-detected (U) because the results were less than the minimum detectable activity.
4651R	00-10125 00-10126	RE00-98-0050 RE00-98-0053	Liquid Scintillation	Tritium	The result for this analyte should be regarded as non-detected (U) because the results were less than the minimum detectable activity.
4651R	00-10125	RE00-98-0051	Gamma Spectroscopy	Europium-152 Ruthenium-106 Sodium-22 Cesium-134	The results for these analytes should be regarded as non-detected (U) because the results were less than the minimum detectable activity.
4651R	00-10125	RE00-98-0051	Gamma Spectroscopy	Uranium-235	The result for this analyte should be regarded as non-detected (U) because the result was less than three times the 1-sigma uncertainty.
4651R	00-10125	RE00-98-0051	Isotopic Uranium	Uranium-235	The result for this analyte should be regarded as non-detected (U) because the result was less than the minimum detectable activity.

Table C-5.0-4 (continued)
Radionuclide Data Quality Evaluation for PRS 0-017

Request No.	Location ID	Sample ID	Analytical Suite	Analyte	Explanation
4651R	00-10125	RE00-98-0052	Gamma pectroscopy	Americium-241 Cesium-134 Cesium-137 Cobalt-60 Ruthenium-106 Uranium-235	The results for these analytes should be regarded as non-detected (U) because the results were less than the minimum detectable activity.
4651R	00-10125	RE00-98-0052	Gamma Spectroscopy	Europium-152 Sodium-22	The results for these analytes should be regarded as non-detected (U) because the results were less than three times the 1-sigma uncertainty.
4651R	00-10125 00-10126	RE00-98-0052 RE00-98-0053	Isotopic Plutonium	Plutonium-238	The result for this analyte should be regarded as non-detected (U) because the results were less than the minimum detectable activity.
4651R	00-10126	RE00-98-0053	Gamma Spectroscopy	Americium-241 Cesium-134| Cesium-137 Cobalt-60 Europium-152 Ruthenium-106 Sodium-22	The results for these analytes should be regarded as non-detected (U) because the results were less than the minimum detectable activity.
4665R	00-10127	RE00-98-0056	Gamma Spectroscopy	Americium-241 Cesium-134 Cesium-137 Ruthenium-106 Sodium-22	The results for these analytes should be regarded as non-detected (U) because the results were less than the minimum detectable activity.
4665R	00-10127	RE00-98-0056	Gamma Spectroscopy	Cobalt-60 Europium-152 Uranium-235	The results for these analytes should be regarded as non-detected (U) because the results were less than three times the 1-sigma uncertainty.
4665R	00-10127 00-10127 00-10128	RE00-98-0056 RE00-98-0057 RE00-98-0060	Isotopic Plutonium	Plutonium-238 Plutonium-239	The results for these analytes should be regarded as non-detected (U) because the results were less than the minimum detectable activity.
4665R	00-10127	RE00-98-0056 RE00-98-0057	Isotopic Uranium	Uranium-235	The results for this analyte should be regarded as non-detected (U) because the results were less than the minimum detectable activity.
4665R	00-10127 00-10127 00-10128 00-10128	RE00-98-0056 RE00-98-0057 RE00-98-0059 RE00-98-0060	Liquid Scintillation	Tritium	The result for this analyte should be regarded as non-detected (U) because the results were less than the minimum detectable activity.
4665R	00-10127	RE00-98-0057	Gamma Spectroscopy	Americium-241 Cesium-134 Cesium-137 Cobalt-60 Europium-152 Ruthenium-106 Sodium-22	The results for these analytes should be regarded as non-detected (U) because the results were less than the minimum detectable activity.

Table C-5.0-4 (continued)
Radionuclide Data Quality Evaluation for PRS 0-017

Request No.	Location ID	Sample ID	Analytical Suite	Analyte	Explanation
4665R	00-10127	RE00-98-0057	Gamma Spectroscopy	Uranium-235	The result for this analyte should be regarded as non-detected (U) because the result was less than three times the 1-sigma uncertainty.
4665R	00-10128	RE00-98-0059	Gamma Spectroscopy	Americium-241 Cesium-134 Cobalt-60 Europium-152 Sodium-22	The results for these analytes should be regarded as non-detected (U) because the results were less than the minimum detectable activity.
4665R	00-10128	RE00-98-0059	Gamma Spectroscopy	Ruthenium-106 Uranium-235	The results for these analytes should be regarded as non-detected (U) because the results were less than three times the 1-sigma uncertainty.
4665R	00-10128	RE00-98-0059	Isotopic Plutonium	Plutonium-238	The result for this analyte should be regarded as non-detected (U) because the result was less than the minimum detectable activity.
4665R	00-10128	RE00-98-0060	Gamma Spectroscopy	Americium-241 Cesium-134 Cesium-137 Europium-152 Ruthenium-106 Sodium-22	The results for these analytes should be regarded as non-detected (U) because the results were less than the minimum detectable activity.
4665R	00-10128	RE00-98-0060	Gamma Spectroscopy	Cobalt-60 Uranium-35	The results for these analytes should be regarded as non-detected (U) because the results were less than three times the 1-sigma uncertainty.
4702R	00-10126	RE00-98-0054	Gamma Spectroscopy	Americium-241 Cesium-137 Cobalt-60 Europium-152 Ruthenium-106 Sodium-22	The results for these analytes should be regarded as non-detected (U) because the results were less than the minimum detectable activity.
4702R	00-10126	RE00-98-0054	Gamma Spectroscopy	Cesium-134 Uranium-235	The results for these analytes should be regarded as non-detected (U) because the results were less than three times the 1-sigma uncertainty.
4702R	00-10126 00-10129 00-10129 00-10130	RE00-98-0054 RE00-98-0062 RE00-98-0063 RE00-98-0066	Isotopic Plutonium	Plutonium-238 Plutonium-239	The results for these analytes should be regarded as non-detected (U) because the results were less than the minimum detectable activity.

Table C-5.0-4 (continued)
Radionuclide Data Quality Evaluation for PRS 0-017

Request No.	Location ID	Sample ID	Analytical Suite	Analyte	Explanation
4702R	00-10126 00-10129 00-10129 00-10130 00-10130 00-10131 00-10131	RE00-98-0054 RE00-98-0062 RE00-98-0063 RE00-98-0065 RE00-98-0066 RE00-98-0068 RE00-98-0069	Liquid Scintillation	Tritium	The results for this analyte should be regarded as non-detected (U) because the results were less than the minimum detectable activity.
4702R	00-10129	RE00-98-0062 RE00-98-0063 RE00-98-0066	Gamma Spectroscopy	Americium-241 Cesium-134 Cesium-137 Cobalt-60 Europium-152 Ruthenium-106 Sodium-22	The results for these analytes should be regarded as non-detected (U) because the results were less than the minimum detectable activity.
4702R	00-10129 00-10130 00-10130	RE00-98-0063 RE00-98-0065 RE00-98-0066	Gamma Spectroscopy	Uranium-235	The result for this analyte should be regarded as non-detected (U) because the results were less than three times the 1-sigma uncertainty.
4702R	00-10130	RE00-98-0065	Gamma Spectroscopy	Americium-241 Cobalt-60	The results for these analytes should be regarded as non-detected (U) because the results were less than three times the 1-sigma uncertainty.
4702R	00-10130	RE00-98-0065	Gamma Spectroscopy	Cesium-134 Cesium-137 Europium-152 Ruthenium-106 Sodium-22 Uranium-235	The results for these analytes should be regarded as non-detected (U) because the results were less than the minimum detectable activity.
4702R	00-10131	RE00-98-0068	Gamma Spectroscopy	Cesium-134 Cobalt-60 Europium-152 Ruthenium-106 Sodium-22	The results for these analytes should be regarded as non-detected (U) because the results were less than the minimum detectable activity.
4702R	00-10131	RE00-98-0068	Isotopic Uranium	Uranium-235	The result for this analyte should be regarded as non-detected (U) because the result was less than the minimum detectable activity.
4702R	00-10131	RE00-98-0069	Gamma Spectroscopy	Americium-241 Cesium-134 Cesium-137 Cobalt-60 Europium-152 Ruthenium-106	The results for these analytes should be regarded as non-detected (U) because the results were less than the minimum detectable activity.
4702R	00-10131 00-10132	RE00-98-0069 RE00-98-0072	Gamma Spectroscopy	Sodium-22	The result for this analyte should be regarded as non-detected (U) because the results were less than three times the 1-sigma uncertainty.

Table C-5.0-4 (continued)
Radionuclide Data Quality Evaluation for PRS 0-017

Request No.	Location ID	Sample ID	Analytical Suite	Analyte	Explanation
4702R	00-10131	RE00-98-0069	Isotopic Plutonium	Plutonium-238	The result for this analyte should be regarded as non-detected (U) because the result was less than the minimum detectable activity.
4702R	00-10131	RE00-98-0069	Isotopic Plutonium	Plutonium-239	The result for this analyte should be regarded as non-detected (U) because the result was less than three times the 1-sigma uncertainty.
4921R	00-10132	RE00-98-0072	Gamma Spectroscopy	Americium-241 Cesium-134 Cesium-137 Cobalt-60 Europium-152 Ruthenium-106 Uranium-235	The results for these analytes should be regarded as non-detected (U) because the results were less than the minimum detectable activity.
4921R	00-10132 00-10133	RE00-98-0072 RE00-98-0074	Isotopic Plutonium	Plutonium-238	The results for this analyte should be regarded as non-detected (U) because the results were less than three times the 1-sigma uncertainty.
4921R	00-10132 00-10132 00-10133 00-10133 00-10135 00-10135 00-10136 00-10136 00-10137 00-10137 00-10140 00-10140	RE00-98-0072 RE00-98-0073 RE00-98-0074 RE00-98-0076 RE00-98-0083 RE00-98-0084 RE00-98-0085 RE00-98-0086 RE00-98-0087 RE00-98-0088 RE00-98-0093 RE00-98-0094	Liquid Scintillation	Tritium	The result for this analyte should be regarded as non-detected (U) because the results were less than the minimum detectable activity.
4921R	00-10132	RE00-98-0073	Gamma Spectroscopy	Americium-241 Cesium-134 Cesium-137 Europium-152	The results for these analytes should be regarded as non-detected (U) because the results were less than the minimum detectable activity.
4921R	00-10132	RE00-98-0073	Gamma Spectroscopy	Cobalt-60 Ruthenium-106 Sodium-22 Uranium-235	The results for these analytes should be regarded as non-detected (U) because the results were less than three times the 1-sigma uncertainty.

Table C-5.0-4 (continued)
Radionuclide Data Quality Evaluation for PRS 0-017

Request No.	Location ID	Sample ID	Analytical Suite	Analyte	Explanation
4921R	00-10132 00-10134 00-10133 00-10134 00-10135 00-10135 00-10136 00-10137 00-10137 00-10138 00-10138 00-10139 00-10139 00-10140 00-10140	RE00-98-0073 RE00-98-0078 RE00-98-0076 RE00-98-0079 RE00-98-0083 RE00-98-0084 RE00-98-0086 RE00-98-0087 RE00-98-0088 RE00-98-0089 RE00-98-0090 RE00-98-0091 RE00-98-0092 RE00-98-0093 RE00-98-0094	Isotopic Plutonium	Plutonium-238 Plutonium-239	The results for these analytes should be regarded as non-detected (U) because the results were less than the minimum detectable activity.
4921R	00-10133 00-10133 00-10138	RE00-98-0074 RE00-98-0076 RE00-98-0090	Gamma Spectroscopy	Americium-241 Cesium-134 Cesium-137 Cobalt-60 Europium-152 Ruthenium-106 Sodium-22 Uranium 235	The results for these analytes should be regarded as non-detected (U) because the results were less than the minimum detectable activity.
4921R	00-10133 00-10134	RE00-98-0076 RE00-98-0079	Isotopic Uranium	Uranium-235	The results for this analyte should be regarded as non-detected (U) because the results were less than the minimum detectable activity.
4921R	00-10134 00-10135	RE00-98-0078 RE00-98-0083	Gamma Spectroscopy	Americium-241 Cesium-134 Cesium-137 Europium-152 Ruthenium-106 Sodium-22	The results for these analytes should be regarded as non-detected (U) because the results were less than the minimum detectable activity.
4921R	00-10134	RE00-98-0078	Gamma Spectroscopy	Cobalt-60 Uranium-235	The results for these analytes should be regarded as non-detected (U) because the results were less than three times the 1-sigma uncertainty.
4921R	00-10134	RE00-98-0079	Gamma Spectroscopy	Americium-241 Cobalt-60	The results for these analytes should be regarded as non-detected (U) because the results were less than three times the 1-sigma uncertainty.

Table C-5.0-4 (continued)
Radionuclide Data Quality Evaluation for PRS 0-017

Request No.	Location ID	Sample ID	Analytical Suite	Analyte	Explanation
4921R	00-10134	RE00-98-0079	Gamma Spectroscopy	Cesium-134 Cesium-137 Europium-152 Ruthenium-106 Sodium-22 Uranium-235	The results for these analytes should be regarded as non-detected (U) because the results were less than the minimum detectable activity.
4921R	00-10135	RE00-98-0083	Gamma Spectroscopy	Americium-241 Cesium-134 Cesium-137 Cobalt-60 Europium-152 Ruthenium-106 Sodium-22	The results for these analytes should be regarded as non-detected (U) because the results were less than the minimum detectable activity.
4921R	00-10135	RE00-98-0083	Gamma Spectroscopy	Uranium-235	The result for this analyte should be regarded as unusable (R)* due to spectral interference.
4921R	00-10135	RE00-98-0084	Gamma Spectroscopy	Americium-241 Cesium-137	The results for these analytes should be regarded as non-detected (U) because the results were less than three times the 1-sigma uncertainty.
4921R	00-10135	RE00-98-0084	Gamma Spectroscopy	Cesium-134 Cobalt-60 Europium-152 Ruthenium-106 Sodium-22 Uranium-235	The results for these analytes should be regarded as non-detected (U) because the results were less than the minimum detectable activity.
4921R	00-10136	RE00-98-0085	Gamma Spectroscopy	Americium-241 Cesium-134 Cesium-137 Cobalt-60 Europium-152 Ruthenium-106 Uranium-235	The results for these analytes should be regarded as non-detected (U) because the results were less than the minimum detectable activity.
4921R	00-10136	RE00-98-0085	Gamma Spectroscopy	Sodium-22	The result for this analyte should be regarded as non-detected (U) because the result was less than three times the 1-sigma uncertainty.
4921R	00-10136	RE00-98-0086	Gamma Spectroscopy	Americium-241 Cesium-134 Cesium-137 Europium-152 Ruthenium-106 Sodium-22 Uranium-235	The results for these analytes should be regarded as non-detected (U) because the results were less than the minimum detectable activity.
4921R	00-10136	RE00-98-0086	Gamma Spectroscopy	Cobalt-60	The result for this analyte should be regarded as non-detected (U) because the result was less than three times the 1-sigma uncertainty.

Table C-5.0-4 (continued)
Radionuclide Data Quality Evaluation for PRS 0-017

Request No.	Location ID	Sample ID	Analytical Suite	Analyte	Explanation
4921R	00-10137	RE00-98-0087	Gamma Spectros-copy	Americium-241 Cesium-137 Cobalt-60 Europium-152 Ruthenium-106 Sodium-22	The results for these analytes should be regarded as non-detected (U) because the results were less than the minimum detectable activity.
4921R	00-10137	RE00-98-0087	Gamma Spectroscopy	Cesium-134	The result for this analyte should be regarded as non-detected (U) because the result was less than three times the 1-sigma uncertainty.
4921R	00-10137	RE00-98-0087	Gamma Spectroscopy	Uranium-235	The result for this analyte should be regarded as unusable (R)* due to spectral interference.
4921R	00-10137	RE00-98-0088	Gamma Spectroscopy	Americium-241 Cesium-134 Europium-152 Ruthenium-106 Sodium-22 Ura-nium-235	The results for these analytes should be regarded as non-detected (U) because the results were less than the minimum detectable activity.
4921R	00-10137	RE00-98-0088	Gamma Spectroscopy	Cesium-137 Cobalt-60	The result for this analyte should be regarded as non-detected (U) because the result was less than three times the 1-sigma uncertainty.
4921R	00-10138	RE00-98-0089	Gamma Spectroscopy	Americium-241 Cesium-134 Cesium-137 Cobalt-60 Europium-152 Ruthenium-106	The results for these analytes should be regarded as non-detected (U) because the results were less than the minimum detectable activity.
4921R	00-10138	RE00-98-0089	Gamma Spectroscopy	Sodium-22 Uranium-235	The results for these analytes should be regarded as non-detected (U) because the results were less than three times the 1-sigma uncertainty.
4921R	00-10139	RE00-98-0091	Gamma Spectroscopy	Americium-241 Cesium-134 Cesium-137 Ruthenium-106 Uranium-235	The results for these analytes should be regarded as non-detected (U) because the results were less than three times the 1-sigma uncertainty.
4921R	00-10139	RE00-98-0091	Gamma Spectroscopy	Cobalt-60 Europium-152 Sodium-22	The results for these analytes should be regarded as non-detected (U) because the results were less than the minimum detectable activity.
4921R	00-10139	RE00-98-0092	Gamma Spectroscopy	Americium-241 Cesium-134 Cesium-137 Cobalt-60 Europium-152 Sodium-22	The results for these analytes should be regarded as non-detected (U) because the results were less than the minimum detectable activity.

Table C-5.0-4 (continued)
Radionuclide Data Quality Evaluation for PRS 0-017

Request No.	Location ID	Sample ID	Analytical Suite	Analyte	Explanation
4921R	00-10139	RE00-98-0092	Gamma Spectroscopy	Ruthenium-106	The result for this analyte should be regarded as non-detected (U) because the result was less than three times the 1-sigma uncertainty.
4921R	00-10139 00-10140	RE00-98-0092 RE00-98-0093	Gamma Spectroscopy	Uranium-235	The result for this analyte should be regarded as unusable (R)* due to spectral interference.
4921R	00-10140	RE00-98-0093	Gamma Spectroscopy	Americium-241 Cobalt-60 Europium-152 Sodium-22	The results for these analytes should be regarded as non-detected (U) because the results were less than the minimum detectable activity.
4921R	00-10140	RE00-98-0093	Gamma Spectroscopy	Cesium-134 Cesium-137 Ruthenium-106	The results for these analytes should be regarded as non-detected (U) because the results were less than three times the 1-sigma uncertainty.
4928R	00-10143	RE00-98-0099	Gamma Spectroscopy	Americium-241 Cesium-134 Cesium-137 Cobalt-60 Europium-152 Ruthenium-106 Sodium-22	The results for these analytes should be regarded as non-detected (U) because the results were less than the minimum detectable activity.
4928R	00-10143 00-10146	RE00-98-0099 RE00-98-0105	Gamma Spectroscopy	Uranium-235	The result for this analyte should be regarded as unusable (R)* due to spectral interference.
4928R	00-10143	RE00-98-0099	Isotopic Plutonium	Plutonium-238 Plutonium-239	The results for these analytes should be regarded as non-detected (U) because the results were less than the minimum detectable activity.
4928R	00-10144	RE00-98-0101	Gamma Spectroscopy	Americium-241 Cesium-137	The results for these analytes should be regarded as non-detected (U) because the results were less than three times the 1-sigma uncertainty.
4928R	00-10144	RE00-98-0101	Gamma Spectroscopy	Cesium-134 Cobalt-60 Europium-152 Ruthenium-106 Sodium-22 |Uranium-235	The results for these analytes should be regarded as non-detected (U) because the results were less than the minimum detectable activity.
4928R	00-10144 00-10144	RE00-98-0101 RE00-98-0102	Isotopic Plutonium	Plutonium-238	The results for this analyte should be regarded as non-detected (U) because the results were less than the minimum detectable activity.
4928R	00-10144 00-10144 00-10146	RE00-98-0101 RE00-98-0102 RE00-98-0105	Liquid Scintillation	Tritium	The results for this analyte should be regarded as non-detected (U) because the results were less than the minimum detectable activity.

Table C-5.0-4 (continued)
Radionuclide Data Quality Evaluation for PRS 0-017

Request No.	Location ID	Sample ID	Analytical Suite	Analyte	Explanation
4928R	00-10144 00-10146	RE00-98-0102 RE00-98-0105	Gamma Spectroscopy	Americium-241 Cesium-134 Cobalt-60 Europium-152 Ruthenium-106 Sodium-22	The results for these analytes should be regarded as non-detected (U) because the results were less than the minimum detectable activity.
4928R	00-10144	RE00-98-0102	Gamma Spectroscopy	Uranium-235	The result for this analyte should be regarded as non-detected (U) because the result was less than three times the 1-sigma uncertainty.
4928R	00-10145	RE00-98-0103	Gamma Spectroscopy	Americium-241 Cobalt-60 Ruthenium-106 Sodium-22 Uranium-235	The results for these analytes should be regarded as non-detected (U) because the results were less than the minimum detectable activity.
4928R	00-10145	RE00-98-0103	Gamma Spectroscopy	Cesium-134 Europium-152	The results for these analytes should be regarded as non-detected (U) because the results were less than three times the 1-sigma uncertainty.
4928R	00-10145 00-10146	RE00-98-0103 RE00-98-0105	Isotopic Plutonium	Plutonium-238	The results for this analyte should be regarded as non-detected (U) because the results were less than three times the 1-sigma uncertainty.
4945R	00-10141	RE00-98-0095	Gamma Spectroscopy	Americium-241 Cesium-134 Cesium-137 Cobalt-60 Europium-152 Ruthenium-106 Sodium-22	The results for these analytes should be regarded as non-detected (U) because the results were less than the minimum detectable activity.
4945R	00-10141	RE00-98-0095	Gamma Spectroscopy	Uranium-235	The result for this analyte should be regarded as unusable (R)* due to spectral interference.
4945R	00-10141 00-10142 00-10142	RE00-98-0095 RE00-98-0097 RE00-98-0113	Isotopic Plutonium	Plutonium-238	The results for this analyte should be regarded as non-detected (U) because the results were less than the minimum detectable activity.
4945R	00-10141	RE00-98-0095	Isotopic Plutonium	Plutonium-239	The result for this analyte should be regarded as non-detected (U) because the result was less than the minimum detectable activity.
4945R	00-10142	RE00-98-0097	Gamma Spectroscopy	Americium-241 Cesium-134 Cesium-137 Cobalt-60 Europium-152 Ruthenium-106 Sodium-22 Uranium-235	The results for these analytes should be regarded as non-detected (U) because the results were less than the minimum detectable activity.

Table C-5.0-4 (continued)
Radionuclide Data Quality Evaluation for PRS 0-017

Request No.	Location ID	Sample ID	Analytical Suite	Analyte	Explanation
4945R	00-10142	RE00-98-0113	Gamma Spectroscopy	Americium-241 Cesium-134 Cesium-137 Europium-152 Ruthenium-106 Sodium-22 Uranium-235	The results for these analytes should be regarded as non-detected (U) because the results were less than the minimum detectable activity.
4945R	00-10142	RE00-98-0113	Gamma Spectroscopy	Cobalt-60	The result for this analyte should be regarded as non-detected (U) because the result was less than three times the 1-sigma uncertainty.

* The gamma spectroscopy results for U-235 were qualified as rejected (R) due to spectral interference. For this report isotopic uranium was also analyzed whenever gamma spectroscopy was utilized. For the data quality evaluation the gamma spectroscopy results for U-235 were qualified. For the data table in Appendix D U-235 has only been report for the alpha spectroscopy analyses due to the higher quality and greater sensitivity of this method for measuring U-235.

APPENDIX D ANALYTICAL SUITES AND RESULTS

D-1.0 Target Analytes and Detection Limits

Tables D-1.0-1 through D-1.0-4 include the maximum required reporting limits or quantitation limits in accordance with the Environmental Restoration Project analytical services statement of work for contract laboratories (LANL 1995, 49738) and the *Quality Assurance Project Plan Requirements for Sampling and Analysis* (LANL 1996, 54609). In most cases, the reporting limits for the analytes were significantly lower than the detection or quantitation limits reported in these tables. The sample-specific detection or quantitation limits for each analyte are accessible in the Facility for Information Management, Analysis, and Display (FIMAD) database. In addition, summary tables presented throughout this report also include these limits as appropriate.

Efforts were made to ensure that detection limits for inorganic analytes were below Laboratory background values. Instances in which the detection limits were greater than the background values are noted and discussed in Section 2.3.

Table D-1.0-1
Target Analytes and Maximum Required Detection Limits for Inorganic Chemical Analyses

Analyte	EPA Sample Preparation Method	Analytical Technique	EDL[a] (mg/kg)
Aluminum	3050A	ICPES[b]	40
Antimony	3050A	ICPES	12
Arsenic	7060/3050A	ICPES	2
Barium	3050A	ICPES	40
Beryllium	3050A	ICPES	1
Cadmium	3050A	ICPES	1
Calcium	3050A	ICPES	1000
Chromium	3050A	ICPES	2
Cobalt	3050A	ICPES	10
Copper	3050A	ICPES	5
Cyanide	9012	Colorimetric	0.05
Iron	3050A	ICPES	20
Lead	7421/3050A	ICPES	0.6
Magnesium	3050A	ICPES	1000
Manganese	3050A	ICPES	3
Mercury	7471	CVAA[c]	0.1
Nickel	3050A	ICPES	8
Potassium	3050A	ICPES	1000
Selenium	7740/3050A	ICPES	1
Silver	3050A	ICPES	2
Sodium	3050A	ICPES	1000
Thallium	7841/3050A	ICPES	2
Vanadium	3050A	ICPES	10
Zinc	3050A	ICPES	4

a. EDL = estimated detection limit

b. ICPES = inductively coupled plasma emission spectroscopy by EPA Method 6010

c. CVAA = cold vapor atomic absorption spectroscopy

Table D-1.0-2
Target Analytes and Maximum Required Quantitation Limits for Radiochemical Analyses

Analyte	Soil/Solid EQL (pCi/g)	Analytical Technique[a]
Plutonium-238; -239,240	0.1	Alpha spectroscopy
Uranium-234, -235, -238	0.1	Alpha spectroscopy
Tritium	300 pCi/L	Liquid scintillation
Gamma-emitting isotopes[b]	Am-241: 1 Cs-137: 1 Pb-210: 2 Ra-226: 1 Th-234: 1	Gamma spectroscopy

a. The LANL methods for these analytes are contained in Health and Environmental Chemistry: Analytical Techniques, Data Management, and Quality Assurance (LANL 1993, 31793).

b. Estimated quantitation limits (EQLs) are not specified for the other 41 gamma-emitting isotopes commonly analyzed; they are determined on a case-specific basis.

Table D-1.0-3
Target Analytes and Maximum Required Quantitation Limits for SVOC Analyses[a]

Target Analyte	Soil/Solids EQL[b] (mg/kg)	Target Analyte	Soils/Solids EQL[b] (mg/kg)
Acenaphthene	330	4,6-Dinitro-2-methylphenol	1600
Acenaphthylene	330	2,4-Dinitrotoluene	330
Aniline	660	2,6-Dinitrotoluene	330
Anthracene	330	Di-n-octyl phthalate	330
Azobenzene	660	Bis(2-ethylhexyl)phthalate	330
Benz(a)anthracene	330	Fluoranthene	330
Benzoic acid	3300	Fluorene	330
Benzo(b)fluoranthene	330	Hexachlorobenzene	330
Benzo(k)fluoranthene	330	Hexachlorobutadiene	330
Benzo(g,h,i)perylene	330	Hexachlorocyclopentadiene	330
Benzo(a)pyrene	330	Hexachloroethane	330
Benzyl alcohol	1300	Indeno(1,2,3-cd)pyrene	330
Bis(2-chloroethoxy)methane	330	Isophorone	330
Bis(2-chloroethyl)ether	330	2-Methylnaphthalene	330
4-Bromophenyl phenylether	330	2-Methylphenol	330
Butylbenzylphthalate	330	4-Methylphenol	330
4-Chloroaniline	1300	Naphthalene	330
4-Chloro-3-methylphenol	660	2-Nitroaniline	1600
2-Chloronaphthalene	330	3-Nitroaniline	1600
2-Chlorophenol	330	4-Nitroaniline	660
4-Chlorophenyl phenylether	330	Nitrobenzene	330
Chrysene	330	2-Nitrophenol	330
Dibenz(a,h)anthracene	330	4-Nitrophenol	1600
Dibenzofuran	330	N-Nitrosodimethylamine	330
1,2-Dichlorobenzene	330	N-Nitrosodiphenylamine	330
1,3-Dichlorobenzene	330	N-Nitroso-di-n-propylamine	330
1,4-Dichlorobenzene	330	2,2'-oxybis(1-Chloropropane)	330
3,3'-Dichlorobenzidine	660	Pentachlorophenol	1600
2,4-Dichlorophenol	330	Phenanthrene	330
Diethylphthalate	330	Phenol	330
Dimethyl phthalate	330	Pyrene	330
2,4-Dimethylphenol	330	1,2,4-Trichlorobenzene	330
2,4-Dinitrophenol	1600	2,4,5-Trichlorophenol	1600
Di-n-butylphthalate	330	2,4,6-Trichlorophenol	330

a. All analyses were done by EPA contract laboratory program Method OLM02.0 or the equivalent EPA Method 8270. These methods are based on solvent extraction, concentration, and gas chromatography/mass spectrometry detection and quantitation.

b. Estimated quantitation limits (EQLs) for the samples are based on no gel permeation chromatography (GPC) cleanup being performed. The laboratories' GPC equipment determines the sample-specific EQL based on the volume of extract the GPC equipment uses. However, the laboratories are requested, if possible, to report sample-specific EQLs of no more than twice the value listed in the table.

Table D-1.0-4
Target Analytes and Maximum Required Quantitation Limits for VOC Analyses

Target Analyte	Soil/Solids µg/kg
Chloromethane	10
Vinyl Chloride	10
Boromethane	10
Chloroethane	10
Acetone	20
Dichlorodifluoromethane	10
Iodomethane	5
Trichlorotrifluoroethane	5
Trichlorofluoromethane	5
Methyl Chloride	5
1,1-Dichloroethane	5
Carbon Disulfide	5
1,1-Dichloroethane	5
1,2-Dichloroethene (total)	10
Bromochloromethane	5
Chloroform	5
1,2-Dichloroethane	5
1,1-Dichloropropene	5
2-Butanone	20
2,2-Dichloropropane	5
1,1,1-Trichloroethane	5
Carbon Tetrachloride	5
Benzene	5
1,2-Dichloropropane	5
Trichloroethene	5
Dibromomethane	5
Bromodichloromethane	5
t-1,3-Dichloropropene	5
c-1,3-Dichloropropene	5
1,1,2-Trichloroethane	5
1,3-Dichloropropane	5
Chlorodibromomethane	5
4-Methyl-2-Pentanone	20
Toluene	5
2-Hexanone	20
1,2-Dibromethane	5
Tetrachloroethene	5
Chlorobenzene	5
1,1,1,2-Tetrachlorethane	5
Ethylbenzene	5
o,m,p-Xylene (mixed)	5

Table D-1.0-4 (continued)
Target Analytes and Maximum Required Quantitation Limits for VOC Analyses

Target Analyte	Soil/Solids µg/kg
Styrene	5
Bromoform	5
1,1,2,2-Tetrachlorethane	5
1,2,3-Trichloropropane	5
Isopropylbenzene	5
Bromobenzene	5
n-Propylbenzene	5
2-Chlorotoluene	5
4-Chlorotoluene	5
1,3,5-Trimethylbenzene	5
Tert-Butylbenzene	5
1,2,4-Trimethylbenzene	5
Sec-Butylbenzene	5
1,3-Dichlorobenzene	5
1,4-Dichlorobenzene	5
p-Isopropyltoluene	5
1,2-Dichlorobenzene	5
n-Butylbenzene	5
1,2-Dibromo-3-Chloropropane	10

a. All analyses were done by EPA CLP Method OLM02.0 or the equivalent EPA Method 8260. These methods are based on pruge and trap sample extraction/concentration followed by gas chromatography/mass spectrometry.

Table D-1.0-5
Target Analytes and Maximum Required Quantitation Limits for Pesticide/PCB Analyses[a]

Analyte	Soils/Solids EQL[b] (μg/kg)
Aldrin	1.65
α-BHC	1.65
β-BHC	1.65
δ-BHC	1.65
γ-BHC (lindane)	1.65
α-Chlordane	1.65
γ-Chlordane	1.65
4,4'-DDD	3.3
4,4'-DDE	3.3
4,4'-DDT	3.3
Dieldrin	3.3
Endosulfan I	1.65
Endosulfan II	3.3
Endosulfan sulfate	3.3
Endrin	3.3
Endrin ketone	3.3
Endrin aldehyde	3.3
Heptachlor	1.65
Heptachlor epoxide	1.65
Methoxychlor	16.5
Toxaphene	165
Aroclor-1016	33
Aroclor-1221	66
Aroclor-1232	33
Aroclor-1242	33
Aroclor-1248	33
Aroclor-1254	33
Aroclor-1260	33

a. All analyses were done by EPA contract laboratory program Method OLM01.8 or the equivalent EPA Method 8081. These methods are based on solvent extraction, concentration, and gas chromatography/electron capture detection and quantitation.

b. Estimated quantitation limits (EQLs) for the samples are based on no gel permeation chromatography (GPC) cleanup being performed. The laboratories' GPC equipment determines the sample-specific EQL based on the volume of extract the GPC equipment uses. However, the laboratories are requested, if possible, to report sample-specific EQLs of no more than twice the value listed in the table.

D-2.0 Analyte Suites and Data Summary

Table 2.3-1 presents the analyte suites and request numbers for each sample collected during this investigation. Each request number includes a batch of samples sent to a specific off-site analytical laboratory for a specific suite of analyses, and the request numbers can be used to track the original data packages from the off-site analytical laboratories.

Table D-2.0-1 presents the analytical data summary for each sample. The analyte lead is included in this table for completeness. The samples that were collected January 20, 1999 and analyzed for lead only are the last nine entries on Table D-2.0-1. The source of the elevated lead concentrations in the canyon portion of PRS 0-017 has been determined to be from maintenance activities of the nearby Omega Bridge. A new Area of Concern (AOC) has been created to investigate and address the lead contamination. The New Mexico Hazardous and Radioactive Materials Bureau has been notified of this new AOC.

TABLE D-2.0-1
RFI ANALYTICAL RESULTS

Location ID	Sample ID	Collection Date	Depth	Media Code	Analyte Code Desc	Result	Units	RFI Class	RFI Qualifer
00-10125	RE00-98-0050	22-Sep-98	18.5 - 19 ft	Fill	Aluminum	15000	MG/KG	INORGANIC	
00-10125	RE00-98-0050	22-Sep-98	18.5 - 19 ft	Fill	Antimony	14	MG/KG	INORGANIC	UJ-
00-10125	RE00-98-0050	22-Sep-98	18.5 - 19 ft	Fill	Arsenic	3.2	MG/KG	INORGANIC	
00-10125	RE00-98-0050	22-Sep-98	18.5 - 19 ft	Fill	Barium	74	MG/KG	INORGANIC	
00-10125	RE00-98-0050	22-Sep-98	18.5 - 19 ft	Fill	Beryllium	0.85	MG/KG	INORGANIC	
00-10125	RE00-98-0050	22-Sep-98	18.5 - 19 ft	Fill	Cadmium	0.68	MG/KG	INORGANIC	U
00-10125	RE00-98-0050	22-Sep-98	18.5 - 19 ft	Fill	Calcium	1700	MG/KG	INORGANIC	
00-10125	RE00-98-0050	22-Sep-98	18.5 - 19 ft	Fill	Chromium, Total	34	MG/KG	INORGANIC	
00-10125	RE00-98-0050	22-Sep-98	18.5 - 19 ft	Fill	Cobalt	2.4	MG/KG	INORGANIC	
00-10125	RE00-98-0050	22-Sep-98	18.5 - 19 ft	Fill	Copper	12	MG/KG	INORGANIC	
00-10125	RE00-98-0050	22-Sep-98	18.5 - 19 ft	Fill	Cyanide, Total	0.68	MG/KG	INORGANIC	U
00-10125	RE00-98-0050	22-Sep-98	18.5 - 19 ft	Fill	Iron	10000	MG/KG	INORGANIC	
00-10125	RE00-98-0050	22-Sep-98	18.5 - 19 ft	Fill	Lead	16	MG/KG	INORGANIC	
00-10125	RE00-98-0050	22-Sep-98	18.5 - 19 ft	Fill	Magnesium	1800	MG/KG	INORGANIC	
00-10125	RE00-98-0050	22-Sep-98	18.5 - 19 ft	Fill	Manganese	160	MG/KG	INORGANIC	
00-10125	RE00-98-0050	22-Sep-98	18.5 - 19 ft	Fill	Mercury	3.4	MG/KG	INORGANIC	
00-10125	RE00-98-0050	22-Sep-98	18.5 - 19 ft	Fill	Nickel	5.8	MG/KG	INORGANIC	
00-10125	RE00-98-0050	22-Sep-98	18.5 - 19 ft	Fill	Potassium	1800	MG/KG	INORGANIC	
00-10125	RE00-98-0050	22-Sep-98	18.5 - 19 ft	Fill	Selenium	0.68	MG/KG	INORGANIC	U
00-10125	RE00-98-0050	22-Sep-98	18.5 - 19 ft	Fill	Silver	2.7	MG/KG	INORGANIC	U
00-10125	RE00-98-0050	22-Sep-98	18.5 - 19 ft	Fill	Sodium	270	MG/KG	INORGANIC	
00-10125	RE00-98-0050	22-Sep-98	18.5 - 19 ft	Fill	Thallium	0.34	MG/KG	INORGANIC	U
00-10125	RE00-98-0050	22-Sep-98	18.5 - 19 ft	Fill	Vanadium	13	MG/KG	INORGANIC	
00-10125	RE00-98-0050	22-Sep-98	18.5 - 19 ft	Fill	Zinc	42	MG/KG	INORGANIC	
00-10125	RE00-98-0050	22-Sep-98	18.5 - 19 ft	Fill	Acenaphthene	0.45	MG/KG	ORGANIC	U
00-10125	RE00-98-0050	22-Sep-98	18.5 - 19 ft	Fill	Acenaphthylene	0.45	MG/KG	ORGANIC	U
00-10125	RE00-98-0050	22-Sep-98	18.5 - 19 ft	Fill	Acetone	0.027	MG/KG	ORGANIC	U
00-10125	RE00-98-0050	22-Sep-98	18.5 - 19 ft	Fill	Aldrin	0.0022	MG/KG	ORGANIC	U
00-10125	RE00-98-0050	22-Sep-98	18.5 - 19 ft	Fill	Aniline	0.89	MG/KG	ORGANIC	U
00-10125	RE00-98-0050	22-Sep-98	18.5 - 19 ft	Fill	Anthracene	0.45	MG/KG	ORGANIC	U
00-10125	RE00-98-0050	22-Sep-98	18.5 - 19 ft	Fill	Aroclor-1016	0.045	MG/KG	ORGANIC	U
00-10125	RE00-98-0050	22-Sep-98	18.5 - 19 ft	Fill	Aroclor-1221	0.089	MG/KG	ORGANIC	U
00-10125	RE00-98-0050	22-Sep-98	18.5 - 19 ft	Fill	Aroclor-1232	0.045	MG/KG	ORGANIC	U
00-10125	RE00-98-0050	22-Sep-98	18.5 - 19 ft	Fill	Aroclor-1242	0.045	MG/KG	ORGANIC	U
00-10125	RE00-98-0050	22-Sep-98	18.5 - 19 ft	Fill	Aroclor-1248	0.045	MG/KG	ORGANIC	U
00-10125	RE00-98-0050	22-Sep-98	18.5 - 19 ft	Fill	Aroclor-1254	0.11	MG/KG	ORGANIC	
00-10125	RE00-98-0050	22-Sep-98	18.5 - 19 ft	Fill	Aroclor-1260	0.045	MG/KG	ORGANIC	U
00-10125	RE00-98-0050	22-Sep-98	18.5 - 19 ft	Fill	Azobenzene	0.89	MG/KG	ORGANIC	U
00-10125	RE00-98-0050	22-Sep-98	18.5 - 19 ft	Fill	Benzene	0.0068	MG/KG	ORGANIC	U
00-10125	RE00-98-0050	22-Sep-98	18.5 - 19 ft	Fill	Benzo(a)anthracene	0.45	MG/KG	ORGANIC	U
00-10125	RE00-98-0050	22-Sep-98	18.5 - 19 ft	Fill	Benzo(a)pyrene	0.45	MG/KG	ORGANIC	U
00-10125	RE00-98-0050	22-Sep-98	18.5 - 19 ft	Fill	Benzo(b)fluoranthene	0.45	MG/KG	ORGANIC	U
00-10125	RE00-98-0050	22-Sep-98	18.5 - 19 ft	Fill	Benzo(g,h,i)perylene	0.45	MG/KG	ORGANIC	U
00-10125	RE00-98-0050	22-Sep-98	18.5 - 19 ft	Fill	Benzo(k)fluoranthene	0.45	MG/KG	ORGANIC	U
00-10125	RE00-98-0050	22-Sep-98	18.5 - 19 ft	Fill	Benzoic Acid	4.5	MG/KG	ORGANIC	U
00-10125	RE00-98-0050	22-Sep-98	18.5 - 19 ft	Fill	Benzyl Alcohol	1.8	MG/KG	ORGANIC	U
00-10125	RE00-98-0050	22-Sep-98	18.5 - 19 ft	Fill	BHC[alpha-]	0.0022	MG/KG	ORGANIC	U
00-10125	RE00-98-0050	22-Sep-98	18.5 - 19 ft	Fill	BHC[beta-]	0.0022	MG/KG	ORGANIC	U
00-10125	RE00-98-0050	22-Sep-98	18.5 - 19 ft	Fill	BHC[delta-]	0.0022	MG/KG	ORGANIC	U
00-10125	RE00-98-0050	22-Sep-98	18.5 - 19 ft	Fill	BHC[gamma-]	0.0022	MG/KG	ORGANIC	U
00-10125	RE00-98-0050	22-Sep-98	18.5 - 19 ft	Fill	Bis(2-chloroethoxy)methane	0.45	MG/KG	ORGANIC	U
00-10125	RE00-98-0050	22-Sep-98	18.5 - 19 ft	Fill	Bis(2-chloroethyl)ether	0.45	MG/KG	ORGANIC	U
00-10125	RE00-98-0050	22-Sep-98	18.5 - 19 ft	Fill	Bis(2-ethylhexyl)phthalate	0.45	MG/KG	ORGANIC	U
00-10125	RE00-98-0050	22-Sep-98	18.5 - 19 ft	Fill	Bromobenzene	0.0068	MG/KG	ORGANIC	U
00-10125	RE00-98-0050	22-Sep-98	18.5 - 19 ft	Fill	Bromochloromethane	0.0068	MG/KG	ORGANIC	U
00-10125	RE00-98-0050	22-Sep-98	18.5 - 19 ft	Fill	Bromodichloromethane	0.0068	MG/KG	ORGANIC	U
00-10125	RE00-98-0050	22-Sep-98	18.5 - 19 ft	Fill	Bromoform	0.0068	MG/KG	ORGANIC	U
00-10125	RE00-98-0050	22-Sep-98	18.5 - 19 ft	Fill	Bromomethane	0.014	MG/KG	ORGANIC	U
00-10125	RE00-98-0050	22-Sep-98	18.5 - 19 ft	Fill	Bromophenyl-phenylether[4-]	0.45	MG/KG	ORGANIC	U
00-10125	RE00-98-0050	22-Sep-98	18.5 - 19 ft	Fill	Butanone[2-]	0.027	MG/KG	ORGANIC	U
00-10125	RE00-98-0050	22-Sep-98	18.5 - 19 ft	Fill	Butylbenzene[n-]	0.0068	MG/KG	ORGANIC	U
00-10125	RE00-98-0050	22-Sep-98	18.5 - 19 ft	Fill	Butylbenzene[sec-]	0.0068	MG/KG	ORGANIC	U
00-10125	RE00-98-0050	22-Sep-98	18.5 - 19 ft	Fill	Butylbenzene[tert-]	0.0068	MG/KG	ORGANIC	U
00-10125	RE00-98-0050	22-Sep-98	18.5 - 19 ft	Fill	Butylbenzylphthalate	0.45	MG/KG	ORGANIC	U
00-10125	RE00-98-0050	22-Sep-98	18.5 - 19 ft	Fill	Carbon Disulfide	0.0068	MG/KG	ORGANIC	U
00-10125	RE00-98-0050	22-Sep-98	18.5 - 19 ft	Fill	Carbon Tetrachloride	0.0068	MG/KG	ORGANIC	U
00-10125	RE00-98-0050	22-Sep-98	18.5 - 19 ft	Fill	Chlordane[alpha-]	0.0022	MG/KG	ORGANIC	U

TABLE D-2.0-1
RFI ANALYTICAL RESULTS

Location ID	Sample ID	Collection Date	Depth	Media Code	Analyte Code Desc	Result	Units	RFI Class	RFI Qualifer
00-10125	RE00-98-0050	22-Sep-98	18.5 - 19 ft	Fill	Chlordane[gamma-]	0.0022	MG/KG	ORGANIC	U
00-10125	RE00-98-0050	22-Sep-98	18.5 - 19 ft	Fill	Chloro-3-methylphenol[4-]	0.89	MG/KG	ORGANIC	U
00-10125	RE00-98-0050	22-Sep-98	18.5 - 19 ft	Fill	Chloroaniline[4-]	1.8	MG/KG	ORGANIC	U
00-10125	RE00-98-0050	22-Sep-98	18.5 - 19 ft	Fill	Chlorobenzene	0.0068	MG/KG	ORGANIC	U
00-10125	RE00-98-0050	22-Sep-98	18.5 - 19 ft	Fill	Chlorodibromomethane	0.0068	MG/KG	ORGANIC	U
00-10125	RE00-98-0050	22-Sep-98	18.5 - 19 ft	Fill	Chloroethane	0.014	MG/KG	ORGANIC	U
00-10125	RE00-98-0050	22-Sep-98	18.5 - 19 ft	Fill	Chloroform	0.0068	MG/KG	ORGANIC	U
00-10125	RE00-98-0050	22-Sep-98	18.5 - 19 ft	Fill	Chloromethane	0.014	MG/KG	ORGANIC	U
00-10125	RE00-98-0050	22-Sep-98	18.5 - 19 ft	Fill	Chloronaphthalene[2-]	0.45	MG/KG	ORGANIC	U
00-10125	RE00-98-0050	22-Sep-98	18.5 - 19 ft	Fill	Chlorophenol[2-]	0.45	MG/KG	ORGANIC	U
00-10125	RE00-98-0050	22-Sep-98	18.5 - 19 ft	Fill	Chlorophenyl-phenyl[4-] Ether	0.45	MG/KG	ORGANIC	U
00-10125	RE00-98-0050	22-Sep-98	18.5 - 19 ft	Fill	Chlorotoluene[2-]	0.0068	MG/KG	ORGANIC	U
00-10125	RE00-98-0050	22-Sep-98	18.5 - 19 ft	Fill	Chlorotoluene[4-]	0.0068	MG/KG	ORGANIC	U
00-10125	RE00-98-0050	22-Sep-98	18.5 - 19 ft	Fill	Chrysene	0.45	MG/KG	ORGANIC	U
00-10125	RE00-98-0050	22-Sep-98	18.5 - 19 ft	Fill	DDD[4,4'-]	0.0045	MG/KG	ORGANIC	U
00-10125	RE00-98-0050	22-Sep-98	18.5 - 19 ft	Fill	DDE[4,4'-]	0.0045	MG/KG	ORGANIC	U
00-10125	RE00-98-0050	22-Sep-98	18.5 - 19 ft	Fill	DDT[4,4'-]	0.0045	MG/KG	ORGANIC	U
00-10125	RE00-98-0050	22-Sep-98	18.5 - 19 ft	Fill	Dibenz(a,h)anthracene	0.45	MG/KG	ORGANIC	U
00-10125	RE00-98-0050	22-Sep-98	18.5 - 19 ft	Fill	Dibenzofuran	0.45	MG/KG	ORGANIC	U
00-10125	RE00-98-0050	22-Sep-98	18.5 - 19 ft	Fill	Dibromo-3-chloropropane[1,2-]	0.014	MG/KG	ORGANIC	U
00-10125	RE00-98-0050	22-Sep-98	18.5 - 19 ft	Fill	Dibromoethane[1,2-]	0.0068	MG/KG	ORGANIC	U
00-10125	RE00-98-0050	22-Sep-98	18.5 - 19 ft	Fill	Dibromomethane	0.0068	MG/KG	ORGANIC	U
00-10125	RE00-98-0050	22-Sep-98	18.5 - 19 ft	Fill	Dichlorobenzene[1,2-]	0.45	MG/KG	ORGANIC	U
00-10125	RE00-98-0050	22-Sep-98	18.5 - 19 ft	Fill	Dichlorobenzene[1,2-]	0.0068	MG/KG	ORGANIC	U
00-10125	RE00-98-0050	22-Sep-98	18.5 - 19 ft	Fill	Dichlorobenzene[1,3-]	0.45	MG/KG	ORGANIC	U
00-10125	RE00-98-0050	22-Sep-98	18.5 - 19 ft	Fill	Dichlorobenzene[1,3-]	0.0068	MG/KG	ORGANIC	U
00-10125	RE00-98-0050	22-Sep-98	18.5 - 19 ft	Fill	Dichlorobenzene[1,4-]	0.45	MG/KG	ORGANIC	U
00-10125	RE00-98-0050	22-Sep-98	18.5 - 19 ft	Fill	Dichlorobenzene[1,4-]	0.0068	MG/KG	ORGANIC	U
00-10125	RE00-98-0050	22-Sep-98	18.5 - 19 ft	Fill	Dichlorobenzidine[3,3'-]	0.89	MG/KG	ORGANIC	U
00-10125	RE00-98-0050	22-Sep-98	18.5 - 19 ft	Fill	Dichlorodifluoromethane	0.014	MG/KG	ORGANIC	U
00-10125	RE00-98-0050	22-Sep-98	18.5 - 19 ft	Fill	Dichloroethane[1,1-]	0.0068	MG/KG	ORGANIC	U
00-10125	RE00-98-0050	22-Sep-98	18.5 - 19 ft	Fill	Dichloroethane[1,2-]	0.0068	MG/KG	ORGANIC	U
00-10125	RE00-98-0050	22-Sep-98	18.5 - 19 ft	Fill	Dichloroethene[1,1-]	0.0068	MG/KG	ORGANIC	U
00-10125	RE00-98-0050	22-Sep-98	18.5 - 19 ft	Fill	Dichloroethene[cis-1,2-]	0.014	MG/KG	ORGANIC	U
00-10125	RE00-98-0050	22-Sep-98	18.5 - 19 ft	Fill	Dichloroethene[trans-1,2-]	0.014	MG/KG	ORGANIC	U
00-10125	RE00-98-0050	22-Sep-98	18.5 - 19 ft	Fill	Dichlorophenol[2,4-]	0.45	MG/KG	ORGANIC	U
00-10125	RE00-98-0050	22-Sep-98	18.5 - 19 ft	Fill	Dichloropropane[1,2-]	0.0068	MG/KG	ORGANIC	U
00-10125	RE00-98-0050	22-Sep-98	18.5 - 19 ft	Fill	Dichloropropane[1,3-]	0.0068	MG/KG	ORGANIC	U
00-10125	RE00-98-0050	22-Sep-98	18.5 - 19 ft	Fill	Dichloropropane[2,2-]	0.0068	MG/KG	ORGANIC	U
00-10125	RE00-98-0050	22-Sep-98	18.5 - 19 ft	Fill	Dichloropropene[1,1-]	0.0068	MG/KG	ORGANIC	U
00-10125	RE00-98-0050	22-Sep-98	18.5 - 19 ft	Fill	Dichloropropene[cis-1,3-]	0.0068	MG/KG	ORGANIC	U
00-10125	RE00-98-0050	22-Sep-98	18.5 - 19 ft	Fill	Dichloropropene[trans-1,3-]	0.0068	MG/KG	ORGANIC	U
00-10125	RE00-98-0050	22-Sep-98	18.5 - 19 ft	Fill	Dieldrin	0.0045	MG/KG	ORGANIC	U
00-10125	RE00-98-0050	22-Sep-98	18.5 - 19 ft	Fill	Diethylphthalate	0.45	MG/KG	ORGANIC	U
00-10125	RE00-98-0050	22-Sep-98	18.5 - 19 ft	Fill	Dimethyl Phthalate	0.45	MG/KG	ORGANIC	U
00-10125	RE00-98-0050	22-Sep-98	18.5 - 19 ft	Fill	Dimethylphenol[2,4-]	0.45	MG/KG	ORGANIC	U
00-10125	RE00-98-0050	22-Sep-98	18.5 - 19 ft	Fill	Di-n-butylphthalate	0.45	MG/KG	ORGANIC	U
00-10125	RE00-98-0050	22-Sep-98	18.5 - 19 ft	Fill	Dinitro-2-methylphenol[4,6-]	2.2	MG/KG	ORGANIC	U
00-10125	RE00-98-0050	22-Sep-98	18.5 - 19 ft	Fill	Dinitrophenol[2,4-]	2.2	MG/KG	ORGANIC	U
00-10125	RE00-98-0050	22-Sep-98	18.5 - 19 ft	Fill	Dinitrotoluene[2,4-]	0.45	MG/KG	ORGANIC	U
00-10125	RE00-98-0050	22-Sep-98	18.5 - 19 ft	Fill	Dinitrotoluene[2,6-]	0.45	MG/KG	ORGANIC	U
00-10125	RE00-98-0050	22-Sep-98	18.5 - 19 ft	Fill	Di-n-octylphthalate	0.45	MG/KG	ORGANIC	U
00-10125	RE00-98-0050	22-Sep-98	18.5 - 19 ft	Fill	Endosulfan I	0.0022	MG/KG	ORGANIC	U
00-10125	RE00-98-0050	22-Sep-98	18.5 - 19 ft	Fill	Endosulfan II	0.0045	MG/KG	ORGANIC	U
00-10125	RE00-98-0050	22-Sep-98	18.5 - 19 ft	Fill	Endosulfan Sulfate	0.0045	MG/KG	ORGANIC	U
00-10125	RE00-98-0050	22-Sep-98	18.5 - 19 ft	Fill	Endrin	0.0045	MG/KG	ORGANIC	U
00-10125	RE00-98-0050	22-Sep-98	18.5 - 19 ft	Fill	Endrin Aldehyde	0.00045	MG/KG	ORGANIC	U
00-10125	RE00-98-0050	22-Sep-98	18.5 - 19 ft	Fill	Endrin Ketone	0.0045	MG/KG	ORGANIC	U
00-10125	RE00-98-0050	22-Sep-98	18.5 - 19 ft	Fill	Ethylbenzene	0.0068	MG/KG	ORGANIC	U
00-10125	RE00-98-0050	22-Sep-98	18.5 - 19 ft	Fill	Fluoranthene	0.45	MG/KG	ORGANIC	U
00-10125	RE00-98-0050	22-Sep-98	18.5 - 19 ft	Fill	Fluorene	0.45	MG/KG	ORGANIC	U
00-10125	RE00-98-0050	22-Sep-98	18.5 - 19 ft	Fill	Heptachlor	0.0022	MG/KG	ORGANIC	U
00-10125	RE00-98-0050	22-Sep-98	18.5 - 19 ft	Fill	Heptachlor Epoxide	0.0022	MG/KG	ORGANIC	U
00-10125	RE00-98-0050	22-Sep-98	18.5 - 19 ft	Fill	Hexachlorobenzene	0.45	MG/KG	ORGANIC	U
00-10125	RE00-98-0050	22-Sep-98	18.5 - 19 ft	Fill	Hexachlorobutadiene	0.45	MG/KG	ORGANIC	U
00-10125	RE00-98-0050	22-Sep-98	18.5 - 19 ft	Fill	Hexachlorocyclopentadiene	0.45	MG/KG	ORGANIC	U
00-10125	RE00-98-0050	22-Sep-98	18.5 - 19 ft	Fill	Hexachloroethane	0.45	MG/KG	ORGANIC	U

TABLE D-2.0-1
RFI ANALYTICAL RESULTS

Location ID	Sample ID	Collection Date	Depth	Media Code	Analyte Code Desc	Result	Units	RFI Class	RFI Qualifer
00-10125	RE00-98-0050	22-Sep-98	18.5 - 19 ft	Fill	Hexanone[2-]	0.027	MG/KG	ORGANIC	U
00-10125	RE00-98-0050	22-Sep-98	18.5 - 19 ft	Fill	Indeno(1,2,3-cd)pyrene	0.45	MG/KG	ORGANIC	U
00-10125	RE00-98-0050	22-Sep-98	18.5 - 19 ft	Fill	Iodomethane	0.0068	MG/KG	ORGANIC	U
00-10125	RE00-98-0050	22-Sep-98	18.5 - 19 ft	Fill	Isophorone	0.45	MG/KG	ORGANIC	U
00-10125	RE00-98-0050	22-Sep-98	18.5 - 19 ft	Fill	Isopropylbenzene	0.0068	MG/KG	ORGANIC	U
00-10125	RE00-98-0050	22-Sep-98	18.5 - 19 ft	Fill	Isopropyltoluene[4-]	0.0068	MG/KG	ORGANIC	U
00-10125	RE00-98-0050	22-Sep-98	18.5 - 19 ft	Fill	Methoxychlor[4,4'-]	0.022	MG/KG	ORGANIC	U
00-10125	RE00-98-0050	22-Sep-98	18.5 - 19 ft	Fill	Methyl-2-pentanone[4-]	0.027	MG/KG	ORGANIC	U
00-10125	RE00-98-0050	22-Sep-98	18.5 - 19 ft	Fill	Methylene Chloride	0.0068	MG/KG	ORGANIC	U
00-10125	RE00-98-0050	22-Sep-98	18.5 - 19 ft	Fill	Methylnaphthalene[2-]	0.45	MG/KG	ORGANIC	U
00-10125	RE00-98-0050	22-Sep-98	18.5 - 19 ft	Fill	Methylphenol[2-]	0.45	MG/KG	ORGANIC	U
00-10125	RE00-98-0050	22-Sep-98	18.5 - 19 ft	Fill	Methylphenol[4-]	0.45	MG/KG	ORGANIC	U
00-10125	RE00-98-0050	22-Sep-98	18.5 - 19 ft	Fill	Naphthalene	0.45	MG/KG	ORGANIC	U
00-10125	RE00-98-0050	22-Sep-98	18.5 - 19 ft	Fill	Nitroaniline[2-]	2.2	MG/KG	ORGANIC	U
00-10125	RE00-98-0050	22-Sep-98	18.5 - 19 ft	Fill	Nitroaniline[3-]	2.2	MG/KG	ORGANIC	U
00-10125	RE00-98-0050	22-Sep-98	18.5 - 19 ft	Fill	Nitroaniline[4-]	0.89	MG/KG	ORGANIC	U
00-10125	RE00-98-0050	22-Sep-98	18.5 - 19 ft	Fill	Nitrobenzene	0.45	MG/KG	ORGANIC	U
00-10125	RE00-98-0050	22-Sep-98	18.5 - 19 ft	Fill	Nitrophenol[2-]	0.45	MG/KG	ORGANIC	U
00-10125	RE00-98-0050	22-Sep-98	18.5 - 19 ft	Fill	Nitrophenol[4-]	2.2	MG/KG	ORGANIC	U
00-10125	RE00-98-0050	22-Sep-98	18.5 - 19 ft	Fill	Nitrosodimethylamine[N-]	0.45	MG/KG	ORGANIC	U
00-10125	RE00-98-0050	22-Sep-98	18.5 - 19 ft	Fill	Nitroso-di-n-propylamine[N-]	0.45	MG/KG	ORGANIC	U
00-10125	RE00-98-0050	22-Sep-98	18.5 - 19 ft	Fill	Nitrosodiphenylamine[N-]	0.45	MG/KG	ORGANIC	U
00-10125	RE00-98-0050	22-Sep-98	18.5 - 19 ft	Fill	Oxybis(1-chloropropane)[2,2'-]	0.45	MG/KG	ORGANIC	U
00-10125	RE00-98-0050	22-Sep-98	18.5 - 19 ft	Fill	Pentachlorophenol	2.2	MG/KG	ORGANIC	U
00-10125	RE00-98-0050	22-Sep-98	18.5 - 19 ft	Fill	Phenanthrene	0.45	MG/KG	ORGANIC	U
00-10125	RE00-98-0050	22-Sep-98	18.5 - 19 ft	Fill	Phenol	0.45	MG/KG	ORGANIC	U
00-10125	RE00-98-0050	22-Sep-98	18.5 - 19 ft	Fill	Propylbenzene[1-]	0.0068	MG/KG	ORGANIC	U
00-10125	RE00-98-0050	22-Sep-98	18.5 - 19 ft	Fill	Pyrene	0.45	MG/KG	ORGANIC	U
00-10125	RE00-98-0050	22-Sep-98	18.5 - 19 ft	Fill	Styrene	0.0068	MG/KG	ORGANIC	U
00-10125	RE00-98-0050	22-Sep-98	18.5 - 19 ft	Fill	Tetrachloroethane[1,1,1,2-]	0.0068	MG/KG	ORGANIC	U
00-10125	RE00-98-0050	22-Sep-98	18.5 - 19 ft	Fill	Tetrachloroethane[1,1,2,2-]	0.0068	MG/KG	ORGANIC	U
00-10125	RE00-98-0050	22-Sep-98	18.5 - 19 ft	Fill	Tetrachloroethene	0.0068	MG/KG	ORGANIC	U
00-10125	RE00-98-0050	22-Sep-98	18.5 - 19 ft	Fill	Toluene	0.0068	MG/KG	ORGANIC	U
00-10125	RE00-98-0050	22-Sep-98	18.5 - 19 ft	Fill	Toxaphene (Technical Grade)	0.22	MG/KG	ORGANIC	U
00-10125	RE00-98-0050	22-Sep-98	18.5 - 19 ft	Fill	Trichloro-1,2,2-trifluoroethane[1,1,2-]	0.0068	MG/KG	ORGANIC	U
00-10125	RE00-98-0050	22-Sep-98	18.5 - 19 ft	Fill	Trichlorobenzene[1,2,4-]	0.45	MG/KG	ORGANIC	U
00-10125	RE00-98-0050	22-Sep-98	18.5 - 19 ft	Fill	Trichloroethane[1,1,1-]	0.0068	MG/KG	ORGANIC	U
00-10125	RE00-98-0050	22-Sep-98	18.5 - 19 ft	Fill	Trichloroethane[1,1,2-]	0.0068	MG/KG	ORGANIC	U
00-10125	RE00-98-0050	22-Sep-98	18.5 - 19 ft	Fill	Trichloroethene	0.0068	MG/KG	ORGANIC	U
00-10125	RE00-98-0050	22-Sep-98	18.5 - 19 ft	Fill	Trichlorofluoromethane	0.0068	MG/KG	ORGANIC	U
00-10125	RE00-98-0050	22-Sep-98	18.5 - 19 ft	Fill	Trichlorophenol[2,4,5-]	2.2	MG/KG	ORGANIC	U
00-10125	RE00-98-0050	22-Sep-98	18.5 - 19 ft	Fill	Trichlorophenol[2,4,6-]	0.45	MG/KG	ORGANIC	U
00-10125	RE00-98-0050	22-Sep-98	18.5 - 19 ft	Fill	Trichloropropane[1,2,3-]	0.0068	MG/KG	ORGANIC	U
00-10125	RE00-98-0050	22-Sep-98	18.5 - 19 ft	Fill	Trimethylbenzene[1,2,4-]	0.0068	MG/KG	ORGANIC	U
00-10125	RE00-98-0050	22-Sep-98	18.5 - 19 ft	Fill	Trimethylbenzene[1,3,5-]	0.0068	MG/KG	ORGANIC	U
00-10125	RE00-98-0050	22-Sep-98	18.5 - 19 ft	Fill	Vinyl Chloride	0.014	MG/KG	ORGANIC	U
00-10125	RE00-98-0050	22-Sep-98	18.5 - 19 ft	Fill	Xylene (Total)	0.0068	MG/KG	ORGANIC	U
00-10125	RE00-98-0050	22-Sep-98	18.5 - 19 ft	Fill	Americium-241	3.5	PCI/G	RAD	
00-10125	RE00-98-0050	22-Sep-98	18.5 - 19 ft	Fill	Cesium-134	0.005	PCI/G	RAD	U
00-10125	RE00-98-0050	22-Sep-98	18.5 - 19 ft	Fill	Cesium-137	3.27	PCI/G	RAD	
00-10125	RE00-98-0050	22-Sep-98	18.5 - 19 ft	Fill	Cobalt-60	0	PCI/G	RAD	U
00-10125	RE00-98-0050	22-Sep-98	18.5 - 19 ft	Fill	Europium-152	0.02	PCI/G	RAD	U
00-10125	RE00-98-0050	22-Sep-98	18.5 - 19 ft	Fill	Plutonium-238	0.165	PCI/G	RAD	
00-10125	RE00-98-0050	22-Sep-98	18.5 - 19 ft	Fill	Plutonium-239	12.85	PCI/G	RAD	
00-10125	RE00-98-0050	22-Sep-98	18.5 - 19 ft	Fill	Ruthenium-106	0.42	PCI/G	RAD	U
00-10125	RE00-98-0050	22-Sep-98	18.5 - 19 ft	Fill	Sodium-22	0.03	PCI/G	RAD	U
00-10125	RE00-98-0050	22-Sep-98	18.5 - 19 ft	Fill	Tritium	0	PCI/G	RAD	U
00-10125	RE00-98-0050	22-Sep-98	18.5 - 19 ft	Fill	Uranium-234	1.54	PCI/G	RAD	
00-10125	RE00-98-0050	22-Sep-98	18.5 - 19 ft	Fill	Uranium-235	0.075	PCI/G	RAD	
00-10125	RE00-98-0050	22-Sep-98	18.5 - 19 ft	Fill	Uranium-238	1.388	PCI/G	RAD	
00-10125	RE00-98-0051	22-Sep-98	18.5 - 19 ft	Fill	Aluminum	12000	MG/KG	INORGANIC	
00-10125	RE00-98-0051	22-Sep-98	18.5 - 19 ft	Fill	Antimony	13	MG/KG	INORGANIC	UJ-
00-10125	RE00-98-0051	22-Sep-98	18.5 - 19 ft	Fill	Arsenic	3.1	MG/KG	INORGANIC	
00-10125	RE00-98-0051	22-Sep-98	18.5 - 19 ft	Fill	Barium	71	MG/KG	INORGANIC	
00-10125	RE00-98-0051	22-Sep-98	18.5 - 19 ft	Fill	Beryllium	0.77	MG/KG	INORGANIC	
00-10125	RE00-98-0051	22-Sep-98	18.5 - 19 ft	Fill	Cadmium	0.64	MG/KG	INORGANIC	U
00-10125	RE00-98-0051	22-Sep-98	18.5 - 19 ft	Fill	Calcium	1500	MG/KG	INORGANIC	

TABLE D-2.0-1
RFI ANALYTICAL RESULTS

Location ID	Sample ID	Collection Date	Depth	Media Code	Analyte Code Desc	Result	Units	RFI Class	RFI Qualifer
00-10125	RE00-98-0051	22-Sep-98	18.5 - 19 ft	Fill	Chromium, Total	24	MG/KG	INORGANIC	
00-10125	RE00-98-0051	22-Sep-98	18.5 - 19 ft	Fill	Cobalt	3.4	MG/KG	INORGANIC	
00-10125	RE00-98-0051	22-Sep-98	18.5 - 19 ft	Fill	Copper	8.8	MG/KG	INORGANIC	
00-10125	RE00-98-0051	22-Sep-98	18.5 - 19 ft	Fill	Cyanide, Total	0.64	MG/KG	INORGANIC	U
00-10125	RE00-98-0051	22-Sep-98	18.5 - 19 ft	Fill	Iron	8900	MG/KG	INORGANIC	
00-10125	RE00-98-0051	22-Sep-98	18.5 - 19 ft	Fill	Lead	14	MG/KG	INORGANIC	
00-10125	RE00-98-0051	22-Sep-98	18.5 - 19 ft	Fill	Magnesium	1400	MG/KG	INORGANIC	
00-10125	RE00-98-0051	22-Sep-98	18.5 - 19 ft	Fill	Manganese	250	MG/KG	INORGANIC	
00-10125	RE00-98-0051	22-Sep-98	18.5 - 19 ft	Fill	Mercury	3.1	MG/KG	INORGANIC	
00-10125	RE00-98-0051	22-Sep-98	18.5 - 19 ft	Fill	Nickel	5.1	MG/KG	INORGANIC	
00-10125	RE00-98-0051	22-Sep-98	18.5 - 19 ft	Fill	Potassium	1600	MG/KG	INORGANIC	
00-10125	RE00-98-0051	22-Sep-98	18.5 - 19 ft	Fill	Selenium	0.64	MG/KG	INORGANIC	U
00-10125	RE00-98-0051	22-Sep-98	18.5 - 19 ft	Fill	Silver	2.6	MG/KG	INORGANIC	U
00-10125	RE00-98-0051	22-Sep-98	18.5 - 19 ft	Fill	Sodium	280	MG/KG	INORGANIC	
00-10125	RE00-98-0051	22-Sep-98	18.5 - 19 ft	Fill	Thallium	0.32	MG/KG	INORGANIC	U
00-10125	RE00-98-0051	22-Sep-98	18.5 - 19 ft	Fill	Vanadium	12	MG/KG	INORGANIC	
00-10125	RE00-98-0051	22-Sep-98	18.5 - 19 ft	Fill	Zinc	32	MG/KG	INORGANIC	
00-10125	RE00-98-0051	22-Sep-98	18.5 - 19 ft	Fill	Acenaphthene	0.42	MG/KG	ORGANIC	U
00-10125	RE00-98-0051	22-Sep-98	18.5 - 19 ft	Fill	Acenaphthylene	0.42	MG/KG	ORGANIC	U
00-10125	RE00-98-0051	22-Sep-98	18.5 - 19 ft	Fill	Acetone	0.026	MG/KG	ORGANIC	U
00-10125	RE00-98-0051	22-Sep-98	18.5 - 19 ft	Fill	Aldrin	0.0021	MG/KG	ORGANIC	U
00-10125	RE00-98-0051	22-Sep-98	18.5 - 19 ft	Fill	Aniline	0.85	MG/KG	ORGANIC	U
00-10125	RE00-98-0051	22-Sep-98	18.5 - 19 ft	Fill	Anthracene	0.42	MG/KG	ORGANIC	U
00-10125	RE00-98-0051	22-Sep-98	18.5 - 19 ft	Fill	Aroclor-1016	0.042	MG/KG	ORGANIC	U
00-10125	RE00-98-0051	22-Sep-98	18.5 - 19 ft	Fill	Aroclor-1221	0.085	MG/KG	ORGANIC	U
00-10125	RE00-98-0051	22-Sep-98	18.5 - 19 ft	Fill	Aroclor-1232	0.042	MG/KG	ORGANIC	U
00-10125	RE00-98-0051	22-Sep-98	18.5 - 19 ft	Fill	Aroclor-1242	0.042	MG/KG	ORGANIC	U
00-10125	RE00-98-0051	22-Sep-98	18.5 - 19 ft	Fill	Aroclor-1248	0.042	MG/KG	ORGANIC	U
00-10125	RE00-98-0051	22-Sep-98	18.5 - 19 ft	Fill	Aroclor-1254	0.16	MG/KG	ORGANIC	
00-10125	RE00-98-0051	22-Sep-98	18.5 - 19 ft	Fill	Aroclor-1260	0.042	MG/KG	ORGANIC	U
00-10125	RE00-98-0051	22-Sep-98	18.5 - 19 ft	Fill	Azobenzene	0.85	MG/KG	ORGANIC	U
00-10125	RE00-98-0051	22-Sep-98	18.5 - 19 ft	Fill	Benzene	0.0064	MG/KG	ORGANIC	U
00-10125	RE00-98-0051	22-Sep-98	18.5 - 19 ft	Fill	Benzo(a)anthracene	0.42	MG/KG	ORGANIC	U
00-10125	RE00-98-0051	22-Sep-98	18.5 - 19 ft	Fill	Benzo(a)pyrene	0.42	MG/KG	ORGANIC	U
00-10125	RE00-98-0051	22-Sep-98	18.5 - 19 ft	Fill	Benzo(b)fluoranthene	0.42	MG/KG	ORGANIC	U
00-10125	RE00-98-0051	22-Sep-98	18.5 - 19 ft	Fill	Benzo(g,h,i)perylene	0.42	MG/KG	ORGANIC	U
00-10125	RE00-98-0051	22-Sep-98	18.5 - 19 ft	Fill	Benzo(k)fluoranthene	0.42	MG/KG	ORGANIC	U
00-10125	RE00-98-0051	22-Sep-98	18.5 - 19 ft	Fill	Benzoic Acid	4.2	MG/KG	ORGANIC	U
00-10125	RE00-98-0051	22-Sep-98	18.5 - 19 ft	Fill	Benzyl Alcohol	1.7	MG/KG	ORGANIC	U
00-10125	RE00-98-0051	22-Sep-98	18.5 - 19 ft	Fill	BHC[alpha-]	0.0021	MG/KG	ORGANIC	U
00-10125	RE00-98-0051	22-Sep-98	18.5 - 19 ft	Fill	BHC[beta-]	0.0021	MG/KG	ORGANIC	U
00-10125	RE00-98-0051	22-Sep-98	18.5 - 19 ft	Fill	BHC[delta-]	0.0021	MG/KG	ORGANIC	U
00-10125	RE00-98-0051	22-Sep-98	18.5 - 19 ft	Fill	BHC[gamma-]	0.0021	MG/KG	ORGANIC	U
00-10125	RE00-98-0051	22-Sep-98	18.5 - 19 ft	Fill	Bis(2-chloroethoxy)methane	0.42	MG/KG	ORGANIC	U
00-10125	RE00-98-0051	22-Sep-98	18.5 - 19 ft	Fill	Bis(2-chloroethyl)ether	0.42	MG/KG	ORGANIC	U
00-10125	RE00-98-0051	22-Sep-98	18.5 - 19 ft	Fill	Bis(2-ethylhexyl)phthalate	0.42	MG/KG	ORGANIC	U
00-10125	RE00-98-0051	22-Sep-98	18.5 - 19 ft	Fill	Bromobenzene	0.0064	MG/KG	ORGANIC	U
00-10125	RE00-98-0051	22-Sep-98	18.5 - 19 ft	Fill	Bromochloromethane	0.0064	MG/KG	ORGANIC	U
00-10125	RE00-98-0051	22-Sep-98	18.5 - 19 ft	Fill	Bromodichloromethane	0.0064	MG/KG	ORGANIC	U
00-10125	RE00-98-0051	22-Sep-98	18.5 - 19 ft	Fill	Bromoform	0.0064	MG/KG	ORGANIC	U
00-10125	RE00-98-0051	22-Sep-98	18.5 - 19 ft	Fill	Bromomethane	0.013	MG/KG	ORGANIC	U
00-10125	RE00-98-0051	22-Sep-98	18.5 - 19 ft	Fill	Bromophenyl-phenylether[4-]	0.42	MG/KG	ORGANIC	U
00-10125	RE00-98-0051	22-Sep-98	18.5 - 19 ft	Fill	Butanone[2-]	0.026	MG/KG	ORGANIC	U
00-10125	RE00-98-0051	22-Sep-98	18.5 - 19 ft	Fill	Butylbenzene[n-]	0.0064	MG/KG	ORGANIC	U
00-10125	RE00-98-0051	22-Sep-98	18.5 - 19 ft	Fill	Butylbenzene[sec-]	0.0064	MG/KG	ORGANIC	U
00-10125	RE00-98-0051	22-Sep-98	18.5 - 19 ft	Fill	Butylbenzene[tert-]	0.0064	MG/KG	ORGANIC	U
00-10125	RE00-98-0051	22-Sep-98	18.5 - 19 ft	Fill	Butylbenzylphthalate	0.42	MG/KG	ORGANIC	U
00-10125	RE00-98-0051	22-Sep-98	18.5 - 19 ft	Fill	Carbon Disulfide	0.0064	MG/KG	ORGANIC	U
00-10125	RE00-98-0051	22-Sep-98	18.5 - 19 ft	Fill	Carbon Tetrachloride	0.0064	MG/KG	ORGANIC	U
00-10125	RE00-98-0051	22-Sep-98	18.5 - 19 ft	Fill	Chlordane[alpha-]	0.0021	MG/KG	ORGANIC	U
00-10125	RE00-98-0051	22-Sep-98	18.5 - 19 ft	Fill	Chlordane[gamma-]	0.0021	MG/KG	ORGANIC	U
00-10125	RE00-98-0051	22-Sep-98	18.5 - 19 ft	Fill	Chloro-3-methylphenol[4-]	0.85	MG/KG	ORGANIC	U
00-10125	RE00-98-0051	22-Sep-98	18.5 - 19 ft	Fill	Chloroaniline[4-]	1.7	MG/KG	ORGANIC	U
00-10125	RE00-98-0051	22-Sep-98	18.5 - 19 ft	Fill	Chlorobenzene	0.0064	MG/KG	ORGANIC	U
00-10125	RE00-98-0051	22-Sep-98	18.5 - 19 ft	Fill	Chlorodibromomethane	0.0064	MG/KG	ORGANIC	U
00-10125	RE00-98-0051	22-Sep-98	18.5 - 19 ft	Fill	Chloroethane	0.013	MG/KG	ORGANIC	U
00-10125	RE00-98-0051	22-Sep-98	18.5 - 19 ft	Fill	Chloroform	0.0064	MG/KG	ORGANIC	U

TABLE D-2.0-1
RFI ANALYTICAL RESULTS

Location ID	Sample ID	Collection Date	Depth	Media Code	Analyte Code Desc	Result	Units	RFI Class	RFI Qualifer
00-10125	RE00-98-0051	22-Sep-98	18.5 - 19 ft	Fill	Chloromethane	0.013	MG/KG	ORGANIC	U
00-10125	RE00-98-0051	22-Sep-98	18.5 - 19 ft	Fill	Chloronaphthalene[2-]	0.42	MG/KG	ORGANIC	U
00-10125	RE00-98-0051	22-Sep-98	18.5 - 19 ft	Fill	Chlorophenol[2-]	0.42	MG/KG	ORGANIC	U
00-10125	RE00-98-0051	22-Sep-98	18.5 - 19 ft	Fill	Chlorophenyl-phenyl[4-] Ether	0.42	MG/KG	ORGANIC	U
00-10125	RE00-98-0051	22-Sep-98	18.5 - 19 ft	Fill	Chlorotoluene[2-]	0.0064	MG/KG	ORGANIC	U
00-10125	RE00-98-0051	22-Sep-98	18.5 - 19 ft	Fill	Chlorotoluene[4-]	0.0064	MG/KG	ORGANIC	U
00-10125	RE00-98-0051	22-Sep-98	18.5 - 19 ft	Fill	Chrysene	0.42	MG/KG	ORGANIC	U
00-10125	RE00-98-0051	22-Sep-98	18.5 - 19 ft	Fill	DDD[4,4'-]	0.0042	MG/KG	ORGANIC	U
00-10125	RE00-98-0051	22-Sep-98	18.5 - 19 ft	Fill	DDE[4,4'-]	0.0042	MG/KG	ORGANIC	U
00-10125	RE00-98-0051	22-Sep-98	18.5 - 19 ft	Fill	DDT[4,4'-]	0.0042	MG/KG	ORGANIC	U
00-10125	RE00-98-0051	22-Sep-98	18.5 - 19 ft	Fill	Dibenz(a,h)anthracene	0.42	MG/KG	ORGANIC	U
00-10125	RE00-98-0051	22-Sep-98	18.5 - 19 ft	Fill	Dibenzofuran	0.42	MG/KG	ORGANIC	U
00-10125	RE00-98-0051	22-Sep-98	18.5 - 19 ft	Fill	Dibromo-3-chloropropane[1,2-]	0.013	MG/KG	ORGANIC	U
00-10125	RE00-98-0051	22-Sep-98	18.5 - 19 ft	Fill	Dibromoethane[1,2-]	0.0064	MG/KG	ORGANIC	U
00-10125	RE00-98-0051	22-Sep-98	18.5 - 19 ft	Fill	Dibromomethane	0.0064	MG/KG	ORGANIC	U
00-10125	RE00-98-0051	22-Sep-98	18.5 - 19 ft	Fill	Dichlorobenzene[1,2-]	0.42	MG/KG	ORGANIC	U
00-10125	RE00-98-0051	22-Sep-98	18.5 - 19 ft	Fill	Dichlorobenzene[1,2-]	0.0064	MG/KG	ORGANIC	U
00-10125	RE00-98-0051	22-Sep-98	18.5 - 19 ft	Fill	Dichlorobenzene[1,3-]	0.42	MG/KG	ORGANIC	U
00-10125	RE00-98-0051	22-Sep-98	18.5 - 19 ft	Fill	Dichlorobenzene[1,3-]	0.0064	MG/KG	ORGANIC	U
00-10125	RE00-98-0051	22-Sep-98	18.5 - 19 ft	Fill	Dichlorobenzene[1,4-]	0.42	MG/KG	ORGANIC	U
00-10125	RE00-98-0051	22-Sep-98	18.5 - 19 ft	Fill	Dichlorobenzene[1,4-]	0.0064	MG/KG	ORGANIC	U
00-10125	RE00-98-0051	22-Sep-98	18.5 - 19 ft	Fill	Dichlorobenzidine[3,3'-]	0.85	MG/KG	ORGANIC	U
00-10125	RE00-98-0051	22-Sep-98	18.5 - 19 ft	Fill	Dichlorodifluoromethane	0.013	MG/KG	ORGANIC	U
00-10125	RE00-98-0051	22-Sep-98	18.5 - 19 ft	Fill	Dichloroethane[1,1-]	0.0064	MG/KG	ORGANIC	U
00-10125	RE00-98-0051	22-Sep-98	18.5 - 19 ft	Fill	Dichloroethane[1,2-]	0.0064	MG/KG	ORGANIC	U
00-10125	RE00-98-0051	22-Sep-98	18.5 - 19 ft	Fill	Dichloroethene[1,1-]	0.0064	MG/KG	ORGANIC	U
00-10125	RE00-98-0051	22-Sep-98	18.5 - 19 ft	Fill	Dichloroethene[cis-1,2-]	0.013	MG/KG	ORGANIC	U
00-10125	RE00-98-0051	22-Sep-98	18.5 - 19 ft	Fill	Dichloroethene[trans-1,2-]	0.013	MG/KG	ORGANIC	U
00-10125	RE00-98-0051	22-Sep-98	18.5 - 19 ft	Fill	Dichlorophenol[2,4-]	0.42	MG/KG	ORGANIC	U
00-10125	RE00-98-0051	22-Sep-98	18.5 - 19 ft	Fill	Dichloropropane[1,2-]	0.0064	MG/KG	ORGANIC	U
00-10125	RE00-98-0051	22-Sep-98	18.5 - 19 ft	Fill	Dichloropropane[1,3-]	0.0064	MG/KG	ORGANIC	U
00-10125	RE00-98-0051	22-Sep-98	18.5 - 19 ft	Fill	Dichloropropane[2,2-]	0.0064	MG/KG	ORGANIC	U
00-10125	RE00-98-0051	22-Sep-98	18.5 - 19 ft	Fill	Dichloropropene[1,1-]	0.0064	MG/KG	ORGANIC	U
00-10125	RE00-98-0051	22-Sep-98	18.5 - 19 ft	Fill	Dichloropropene[cis-1,3-]	0.0064	MG/KG	ORGANIC	U
00-10125	RE00-98-0051	22-Sep-98	18.5 - 19 ft	Fill	Dichloropropene[trans-1,3-]	0.0064	MG/KG	ORGANIC	U
00-10125	RE00-98-0051	22-Sep-98	18.5 - 19 ft	Fill	Dieldrin	0.0042	MG/KG	ORGANIC	U
00-10125	RE00-98-0051	22-Sep-98	18.5 - 19 ft	Fill	Diethylphthalate	0.42	MG/KG	ORGANIC	U
00-10125	RE00-98-0051	22-Sep-98	18.5 - 19 ft	Fill	Dimethyl Phthalate	0.42	MG/KG	ORGANIC	U
00-10125	RE00-98-0051	22-Sep-98	18.5 - 19 ft	Fill	Dimethylphenol[2,4-]	0.42	MG/KG	ORGANIC	U
00-10125	RE00-98-0051	22-Sep-98	18.5 - 19 ft	Fill	Di-n-butylphthalate	0.42	MG/KG	ORGANIC	U
00-10125	RE00-98-0051	22-Sep-98	18.5 - 19 ft	Fill	Dinitro-2-methylphenol[4,6-]	2.1	MG/KG	ORGANIC	U
00-10125	RE00-98-0051	22-Sep-98	18.5 - 19 ft	Fill	Dinitrophenol[2,4-]	2.1	MG/KG	ORGANIC	U
00-10125	RE00-98-0051	22-Sep-98	18.5 - 19 ft	Fill	Dinitrotoluene[2,4-]	0.42	MG/KG	ORGANIC	U
00-10125	RE00-98-0051	22-Sep-98	18.5 - 19 ft	Fill	Dinitrotoluene[2,6-]	0.42	MG/KG	ORGANIC	U
00-10125	RE00-98-0051	22-Sep-98	18.5 - 19 ft	Fill	Di-n-octylphthalate	0.42	MG/KG	ORGANIC	U
00-10125	RE00-98-0051	22-Sep-98	18.5 - 19 ft	Fill	Endosulfan I	0.0021	MG/KG	ORGANIC	U
00-10125	RE00-98-0051	22-Sep-98	18.5 - 19 ft	Fill	Endosulfan II	0.0042	MG/KG	ORGANIC	U
00-10125	RE00-98-0051	22-Sep-98	18.5 - 19 ft	Fill	Endosulfan Sulfate	0.0042	MG/KG	ORGANIC	U
00-10125	RE00-98-0051	22-Sep-98	18.5 - 19 ft	Fill	Endrin	0.0042	MG/KG	ORGANIC	U
00-10125	RE00-98-0051	22-Sep-98	18.5 - 19 ft	Fill	Endrin Aldehyde	0.00042	MG/KG	ORGANIC	U
00-10125	RE00-98-0051	22-Sep-98	18.5 - 19 ft	Fill	Endrin Ketone	0.0042	MG/KG	ORGANIC	U
00-10125	RE00-98-0051	22-Sep-98	18.5 - 19 ft	Fill	Ethylbenzene	0.0064	MG/KG	ORGANIC	U
00-10125	RE00-98-0051	22-Sep-98	18.5 - 19 ft	Fill	Fluoranthene	0.42	MG/KG	ORGANIC	U
00-10125	RE00-98-0051	22-Sep-98	18.5 - 19 ft	Fill	Fluorene	0.42	MG/KG	ORGANIC	U
00-10125	RE00-98-0051	22-Sep-98	18.5 - 19 ft	Fill	Heptachlor	0.0021	MG/KG	ORGANIC	U
00-10125	RE00-98-0051	22-Sep-98	18.5 - 19 ft	Fill	Heptachlor Epoxide	0.0021	MG/KG	ORGANIC	U
00-10125	RE00-98-0051	22-Sep-98	18.5 - 19 ft	Fill	Hexachlorobenzene	0.42	MG/KG	ORGANIC	U
00-10125	RE00-98-0051	22-Sep-98	18.5 - 19 ft	Fill	Hexachlorobutadiene	0.42	MG/KG	ORGANIC	U
00-10125	RE00-98-0051	22-Sep-98	18.5 - 19 ft	Fill	Hexachlorocyclopentadiene	0.42	MG/KG	ORGANIC	U
00-10125	RE00-98-0051	22-Sep-98	18.5 - 19 ft	Fill	Hexachloroethane	0.42	MG/KG	ORGANIC	U
00-10125	RE00-98-0051	22-Sep-98	18.5 - 19 ft	Fill	Hexanone[2-]	0.026	MG/KG	ORGANIC	U
00-10125	RE00-98-0051	22-Sep-98	18.5 - 19 ft	Fill	Indeno(1,2,3-cd)pyrene	0.42	MG/KG	ORGANIC	U
00-10125	RE00-98-0051	22-Sep-98	18.5 - 19 ft	Fill	Iodomethane	0.0064	MG/KG	ORGANIC	U
00-10125	RE00-98-0051	22-Sep-98	18.5 - 19 ft	Fill	Isophorone	0.42	MG/KG	ORGANIC	U
00-10125	RE00-98-0051	22-Sep-98	18.5 - 19 ft	Fill	Isopropylbenzene	0.0064	MG/KG	ORGANIC	U
00-10125	RE00-98-0051	22-Sep-98	18.5 - 19 ft	Fill	Isopropyltoluene[4-]	0.0064	MG/KG	ORGANIC	U
00-10125	RE00-98-0051	22-Sep-98	18.5 - 19 ft	Fill	Methoxychlor[4,4'-]	0.021	MG/KG	ORGANIC	U

TABLE D-2.0-1
RFI ANALYTICAL RESULTS

Location ID	Sample ID	Collection Date	Depth	Media Code	Analyte Code Desc	Result	Units	RFI Class	RFI Qualifer
00-10125	RE00-98-0051	22-Sep-98	18.5 - 19 ft	Fill	Methyl-2-pentanone[4-]	0.026	MG/KG	ORGANIC	U
00-10125	RE00-98-0051	22-Sep-98	18.5 - 19 ft	Fill	Methylene Chloride	0.0064	MG/KG	ORGANIC	U
00-10125	RE00-98-0051	22-Sep-98	18.5 - 19 ft	Fill	Methylnaphthalene[2-]	0.42	MG/KG	ORGANIC	U
00-10125	RE00-98-0051	22-Sep-98	18.5 - 19 ft	Fill	Methylphenol[2-]	0.42	MG/KG	ORGANIC	U
00-10125	RE00-98-0051	22-Sep-98	18.5 - 19 ft	Fill	Methylphenol[4-]	0.42	MG/KG	ORGANIC	U
00-10125	RE00-98-0051	22-Sep-98	18.5 - 19 ft	Fill	Naphthalene	0.42	MG/KG	ORGANIC	U
00-10125	RE00-98-0051	22-Sep-98	18.5 - 19 ft	Fill	Nitroaniline[2-]	2.1	MG/KG	ORGANIC	U
00-10125	RE00-98-0051	22-Sep-98	18.5 - 19 ft	Fill	Nitroaniline[3-]	2.1	MG/KG	ORGANIC	U
00-10125	RE00-98-0051	22-Sep-98	18.5 - 19 ft	Fill	Nitroaniline[4-]	0.85	MG/KG	ORGANIC	U
00-10125	RE00-98-0051	22-Sep-98	18.5 - 19 ft	Fill	Nitrobenzene	0.42	MG/KG	ORGANIC	U
00-10125	RE00-98-0051	22-Sep-98	18.5 - 19 ft	Fill	Nitrophenol[2-]	0.42	MG/KG	ORGANIC	U
00-10125	RE00-98-0051	22-Sep-98	18.5 - 19 ft	Fill	Nitrophenol[4-]	2.1	MG/KG	ORGANIC	U
00-10125	RE00-98-0051	22-Sep-98	18.5 - 19 ft	Fill	Nitrosodimethylamine[N-]	0.42	MG/KG	ORGANIC	U
00-10125	RE00-98-0051	22-Sep-98	18.5 - 19 ft	Fill	Nitroso-di-n-propylamine[N-]	0.42	MG/KG	ORGANIC	U
00-10125	RE00-98-0051	22-Sep-98	18.5 - 19 ft	Fill	Nitrosodiphenylamine[N-]	0.42	MG/KG	ORGANIC	U
00-10125	RE00-98-0051	22-Sep-98	18.5 - 19 ft	Fill	Oxybis(1-chloropropane)[2,2'-]	0.42	MG/KG	ORGANIC	U
00-10125	RE00-98-0051	22-Sep-98	18.5 - 19 ft	Fill	Pentachlorophenol	2.1	MG/KG	ORGANIC	U
00-10125	RE00-98-0051	22-Sep-98	18.5 - 19 ft	Fill	Phenanthrene	0.42	MG/KG	ORGANIC	U
00-10125	RE00-98-0051	22-Sep-98	18.5 - 19 ft	Fill	Phenol	0.42	MG/KG	ORGANIC	U
00-10125	RE00-98-0051	22-Sep-98	18.5 - 19 ft	Fill	Propylbenzene[1-]	0.0064	MG/KG	ORGANIC	U
00-10125	RE00-98-0051	22-Sep-98	18.5 - 19 ft	Fill	Pyrene	0.42	MG/KG	ORGANIC	U
00-10125	RE00-98-0051	22-Sep-98	18.5 - 19 ft	Fill	Styrene	0.0064	MG/KG	ORGANIC	U
00-10125	RE00-98-0051	22-Sep-98	18.5 - 19 ft	Fill	Tetrachloroethane[1,1,1,2-]	0.0064	MG/KG	ORGANIC	U
00-10125	RE00-98-0051	22-Sep-98	18.5 - 19 ft	Fill	Tetrachloroethane[1,1,2,2-]	0.0064	MG/KG	ORGANIC	U
00-10125	RE00-98-0051	22-Sep-98	18.5 - 19 ft	Fill	Tetrachloroethene	0.0064	MG/KG	ORGANIC	U
00-10125	RE00-98-0051	22-Sep-98	18.5 - 19 ft	Fill	Toluene	0.0064	MG/KG	ORGANIC	U
00-10125	RE00-98-0051	22-Sep-98	18.5 - 19 ft	Fill	Toxaphene (Technical Grade)	0.21	MG/KG	ORGANIC	U
00-10125	RE00-98-0051	22-Sep-98	18.5 - 19 ft	Fill	Trichloro-1,2,2-trifluoroethane[1,1,2-]	0.0064	MG/KG	ORGANIC	U
00-10125	RE00-98-0051	22-Sep-98	18.5 - 19 ft	Fill	Trichlorobenzene[1,2,4-]	0.42	MG/KG	ORGANIC	U
00-10125	RE00-98-0051	22-Sep-98	18.5 - 19 ft	Fill	Trichloroethane[1,1,1-]	0.0064	MG/KG	ORGANIC	U
00-10125	RE00-98-0051	22-Sep-98	18.5 - 19 ft	Fill	Trichloroethane[1,1,2-]	0.0064	MG/KG	ORGANIC	U
00-10125	RE00-98-0051	22-Sep-98	18.5 - 19 ft	Fill	Trichloroethene	0.0064	MG/KG	ORGANIC	U
00-10125	RE00-98-0051	22-Sep-98	18.5 - 19 ft	Fill	Trichlorofluoromethane	0.0064	MG/KG	ORGANIC	U
00-10125	RE00-98-0051	22-Sep-98	18.5 - 19 ft	Fill	Trichlorophenol[2,4,5-]	2.1	MG/KG	ORGANIC	U
00-10125	RE00-98-0051	22-Sep-98	18.5 - 19 ft	Fill	Trichlorophenol[2,4,6-]	0.42	MG/KG	ORGANIC	U
00-10125	RE00-98-0051	22-Sep-98	18.5 - 19 ft	Fill	Trichloropropane[1,2,3-]	0.0064	MG/KG	ORGANIC	U
00-10125	RE00-98-0051	22-Sep-98	18.5 - 19 ft	Fill	Trimethylbenzene[1,2,4-]	0.0064	MG/KG	ORGANIC	U
00-10125	RE00-98-0051	22-Sep-98	18.5 - 19 ft	Fill	Trimethylbenzene[1,3,5-]	0.0064	MG/KG	ORGANIC	U
00-10125	RE00-98-0051	22-Sep-98	18.5 - 19 ft	Fill	Vinyl Chloride	0.013	MG/KG	ORGANIC	U
00-10125	RE00-98-0051	22-Sep-98	18.5 - 19 ft	Fill	Xylene (Total)	0.0064	MG/KG	ORGANIC	U
00-10125	RE00-98-0051	22-Sep-98	18.5 - 19 ft	Fill	Americium-241	3.6	PCI/G	RAD	
00-10125	RE00-98-0051	22-Sep-98	18.5 - 19 ft	Fill	Cesium-134	0.02	PCI/G	RAD	U
00-10125	RE00-98-0051	22-Sep-98	18.5 - 19 ft	Fill	Cesium-137	3.01	PCI/G	RAD	
00-10125	RE00-98-0051	22-Sep-98	18.5 - 19 ft	Fill	Cobalt-60	0.12	PCI/G	RAD	U
00-10125	RE00-98-0051	22-Sep-98	18.5 - 19 ft	Fill	Europium-152	0.03	PCI/G	RAD	U
00-10125	RE00-98-0051	22-Sep-98	18.5 - 19 ft	Fill	Plutonium-238	0.206	PCI/G	RAD	
00-10125	RE00-98-0051	22-Sep-98	18.5 - 19 ft	Fill	Plutonium-239	14.68	PCI/G	RAD	
00-10125	RE00-98-0051	22-Sep-98	18.5 - 19 ft	Fill	Ruthenium-106	0.41	PCI/G	RAD	U
00-10125	RE00-98-0051	22-Sep-98	18.5 - 19 ft	Fill	Sodium-22	-0.1	PCI/G	RAD	U
00-10125	RE00-98-0051	22-Sep-98	18.5 - 19 ft	Fill	Tritium	-0.01	PCI/G	RAD	U
00-10125	RE00-98-0051	22-Sep-98	18.5 - 19 ft	Fill	Uranium-234	1.47	PCI/G	RAD	
00-10125	RE00-98-0051	22-Sep-98	18.5 - 19 ft	Fill	Uranium-235	0.089	PCI/G	RAD	U
00-10125	RE00-98-0051	22-Sep-98	18.5 - 19 ft	Fill	Uranium-238	1.289	PCI/G	RAD	
00-10125	RE00-98-0052	22-Sep-98	19 - 19.5 ft	QBT4	Aluminum	10000	MG/KG	INORGANIC	
00-10125	RE00-98-0052	22-Sep-98	19 - 19.5 ft	QBT4	Antimony	13	MG/KG	INORGANIC	UJ-
00-10125	RE00-98-0052	22-Sep-98	19 - 19.5 ft	QBT4	Arsenic	4.5	MG/KG	INORGANIC	
00-10125	RE00-98-0052	22-Sep-98	19 - 19.5 ft	QBT4	Barium	72	MG/KG	INORGANIC	
00-10125	RE00-98-0052	22-Sep-98	19 - 19.5 ft	QBT4	Beryllium	0.75	MG/KG	INORGANIC	
00-10125	RE00-98-0052	22-Sep-98	19 - 19.5 ft	QBT4	Cadmium	0.63	MG/KG	INORGANIC	U
00-10125	RE00-98-0052	22-Sep-98	19 - 19.5 ft	QBT4	Calcium	1700	MG/KG	INORGANIC	
00-10125	RE00-98-0052	22-Sep-98	19 - 19.5 ft	QBT4	Chromium, Total	7	MG/KG	INORGANIC	
00-10125	RE00-98-0052	22-Sep-98	19 - 19.5 ft	QBT4	Cobalt	2.6	MG/KG	INORGANIC	
00-10125	RE00-98-0052	22-Sep-98	19 - 19.5 ft	QBT4	Copper	4.5	MG/KG	INORGANIC	
00-10125	RE00-98-0052	22-Sep-98	19 - 19.5 ft	QBT4	Cyanide, Total	0.63	MG/KG	INORGANIC	U
00-10125	RE00-98-0052	22-Sep-98	19 - 19.5 ft	QBT4	Iron	12000	MG/KG	INORGANIC	
00-10125	RE00-98-0052	22-Sep-98	19 - 19.5 ft	QBT4	Lead	7.4	MG/KG	INORGANIC	
00-10125	RE00-98-0052	22-Sep-98	19 - 19.5 ft	QBT4	Magnesium	1900	MG/KG	INORGANIC	

TABLE D-2.0-1
RFI ANALYTICAL RESULTS

Location ID	Sample ID	Collection Date	Depth	Media Code	Analyte Code Desc	Result	Units	RFI Class	RFI Qualifer
00-10125	RE00-98-0052	22-Sep-98	19 - 19.5 ft	QBT4	Manganese	270	MG/KG	INORGANIC	
00-10125	RE00-98-0052	22-Sep-98	19 - 19.5 ft	QBT4	Mercury	0.13	MG/KG	INORGANIC	U
00-10125	RE00-98-0052	22-Sep-98	19 - 19.5 ft	QBT4	Nickel	5.8	MG/KG	INORGANIC	
00-10125	RE00-98-0052	22-Sep-98	19 - 19.5 ft	QBT4	Potassium	1600	MG/KG	INORGANIC	
00-10125	RE00-98-0052	22-Sep-98	19 - 19.5 ft	QBT4	Selenium	0.63	MG/KG	INORGANIC	U
00-10125	RE00-98-0052	22-Sep-98	19 - 19.5 ft	QBT4	Silver	2.5	MG/KG	INORGANIC	U
00-10125	RE00-98-0052	22-Sep-98	19 - 19.5 ft	QBT4	Sodium	290	MG/KG	INORGANIC	
00-10125	RE00-98-0052	22-Sep-98	19 - 19.5 ft	QBT4	Thallium	0.31	MG/KG	INORGANIC	U
00-10125	RE00-98-0052	22-Sep-98	19 - 19.5 ft	QBT4	Vanadium	13	MG/KG	INORGANIC	
00-10125	RE00-98-0052	22-Sep-98	19 - 19.5 ft	QBT4	Zinc	38	MG/KG	INORGANIC	
00-10125	RE00-98-0052	22-Sep-98	19 - 19.5 ft	QBT4	Acenaphthene	0.41	MG/KG	ORGANIC	U
00-10125	RE00-98-0052	22-Sep-98	19 - 19.5 ft	QBT4	Acenaphthylene	0.41	MG/KG	ORGANIC	U
00-10125	RE00-98-0052	22-Sep-98	19 - 19.5 ft	QBT4	Acetone	0.025	MG/KG	ORGANIC	U
00-10125	RE00-98-0052	22-Sep-98	19 - 19.5 ft	QBT4	Aldrin	0.0021	MG/KG	ORGANIC	U
00-10125	RE00-98-0052	22-Sep-98	19 - 19.5 ft	QBT4	Aniline	0.83	MG/KG	ORGANIC	U
00-10125	RE00-98-0052	22-Sep-98	19 - 19.5 ft	QBT4	Anthracene	0.41	MG/KG	ORGANIC	U
00-10125	RE00-98-0052	22-Sep-98	19 - 19.5 ft	QBT4	Aroclor-1016	0.041	MG/KG	ORGANIC	U
00-10125	RE00-98-0052	22-Sep-98	19 - 19.5 ft	QBT4	Aroclor-1221	0.083	MG/KG	ORGANIC	U
00-10125	RE00-98-0052	22-Sep-98	19 - 19.5 ft	QBT4	Aroclor-1232	0.041	MG/KG	ORGANIC	U
00-10125	RE00-98-0052	22-Sep-98	19 - 19.5 ft	QBT4	Aroclor-1242	0.041	MG/KG	ORGANIC	U
00-10125	RE00-98-0052	22-Sep-98	19 - 19.5 ft	QBT4	Aroclor-1248	0.041	MG/KG	ORGANIC	U
00-10125	RE00-98-0052	22-Sep-98	19 - 19.5 ft	QBT4	Aroclor-1254	0.041	MG/KG	ORGANIC	U
00-10125	RE00-98-0052	22-Sep-98	19 - 19.5 ft	QBT4	Aroclor-1260	0.041	MG/KG	ORGANIC	U
00-10125	RE00-98-0052	22-Sep-98	19 - 19.5 ft	QBT4	Azobenzene	0.83	MG/KG	ORGANIC	U
00-10125	RE00-98-0052	22-Sep-98	19 - 19.5 ft	QBT4	Benzene	0.0063	MG/KG	ORGANIC	U
00-10125	RE00-98-0052	22-Sep-98	19 - 19.5 ft	QBT4	Benzo(a)anthracene	0.41	MG/KG	ORGANIC	U
00-10125	RE00-98-0052	22-Sep-98	19 - 19.5 ft	QBT4	Benzo(a)pyrene	0.41	MG/KG	ORGANIC	U
00-10125	RE00-98-0052	22-Sep-98	19 - 19.5 ft	QBT4	Benzo(b)fluoranthene	0.41	MG/KG	ORGANIC	U
00-10125	RE00-98-0052	22-Sep-98	19 - 19.5 ft	QBT4	Benzo(g,h,i)perylene	0.41	MG/KG	ORGANIC	U
00-10125	RE00-98-0052	22-Sep-98	19 - 19.5 ft	QBT4	Benzo(k)fluoranthene	0.41	MG/KG	ORGANIC	U
00-10125	RE00-98-0052	22-Sep-98	19 - 19.5 ft	QBT4	Benzoic Acid	4.1	MG/KG	ORGANIC	U
00-10125	RE00-98-0052	22-Sep-98	19 - 19.5 ft	QBT4	Benzyl Alcohol	1.6	MG/KG	ORGANIC	U
00-10125	RE00-98-0052	22-Sep-98	19 - 19.5 ft	QBT4	BHC[alpha-]	0.0021	MG/KG	ORGANIC	U
00-10125	RE00-98-0052	22-Sep-98	19 - 19.5 ft	QBT4	BHC[beta-]	0.0021	MG/KG	ORGANIC	U
00-10125	RE00-98-0052	22-Sep-98	19 - 19.5 ft	QBT4	BHC[delta-]	0.0021	MG/KG	ORGANIC	U
00-10125	RE00-98-0052	22-Sep-98	19 - 19.5 ft	QBT4	BHC[gamma-]	0.0021	MG/KG	ORGANIC	U
00-10125	RE00-98-0052	22-Sep-98	19 - 19.5 ft	QBT4	Bis(2-chloroethoxy)methane	0.41	MG/KG	ORGANIC	U
00-10125	RE00-98-0052	22-Sep-98	19 - 19.5 ft	QBT4	Bis(2-chloroethyl)ether	0.41	MG/KG	ORGANIC	U
00-10125	RE00-98-0052	22-Sep-98	19 - 19.5 ft	QBT4	Bis(2-ethylhexyl)phthalate	0.41	MG/KG	ORGANIC	U
00-10125	RE00-98-0052	22-Sep-98	19 - 19.5 ft	QBT4	Bromobenzene	0.0063	MG/KG	ORGANIC	U
00-10125	RE00-98-0052	22-Sep-98	19 - 19.5 ft	QBT4	Bromochloromethane	0.0063	MG/KG	ORGANIC	U
00-10125	RE00-98-0052	22-Sep-98	19 - 19.5 ft	QBT4	Bromodichloromethane	0.0063	MG/KG	ORGANIC	U
00-10125	RE00-98-0052	22-Sep-98	19 - 19.5 ft	QBT4	Bromoform	0.0063	MG/KG	ORGANIC	U
00-10125	RE00-98-0052	22-Sep-98	19 - 19.5 ft	QBT4	Bromomethane	0.013	MG/KG	ORGANIC	U
00-10125	RE00-98-0052	22-Sep-98	19 - 19.5 ft	QBT4	Bromophenyl-phenylether[4-]	0.41	MG/KG	ORGANIC	U
00-10125	RE00-98-0052	22-Sep-98	19 - 19.5 ft	QBT4	Butanone[2-]	0.025	MG/KG	ORGANIC	U
00-10125	RE00-98-0052	22-Sep-98	19 - 19.5 ft	QBT4	Butylbenzene[n-]	0.0063	MG/KG	ORGANIC	U
00-10125	RE00-98-0052	22-Sep-98	19 - 19.5 ft	QBT4	Butylbenzene[sec-]	0.0063	MG/KG	ORGANIC	U
00-10125	RE00-98-0052	22-Sep-98	19 - 19.5 ft	QBT4	Butylbenzene[tert-]	0.0063	MG/KG	ORGANIC	U
00-10125	RE00-98-0052	22-Sep-98	19 - 19.5 ft	QBT4	Butylbenzylphthalate	0.41	MG/KG	ORGANIC	U
00-10125	RE00-98-0052	22-Sep-98	19 - 19.5 ft	QBT4	Carbon Disulfide	0.0063	MG/KG	ORGANIC	U
00-10125	RE00-98-0052	22-Sep-98	19 - 19.5 ft	QBT4	Carbon Tetrachloride	0.0063	MG/KG	ORGANIC	U
00-10125	RE00-98-0052	22-Sep-98	19 - 19.5 ft	QBT4	Chlordane[alpha-]	0.0021	MG/KG	ORGANIC	U
00-10125	RE00-98-0052	22-Sep-98	19 - 19.5 ft	QBT4	Chlordane[gamma-]	0.0021	MG/KG	ORGANIC	U
00-10125	RE00-98-0052	22-Sep-98	19 - 19.5 ft	QBT4	Chloro-3-methylphenol[4-]	0.83	MG/KG	ORGANIC	U
00-10125	RE00-98-0052	22-Sep-98	19 - 19.5 ft	QBT4	Chloroaniline[4-]	1.6	MG/KG	ORGANIC	U
00-10125	RE00-98-0052	22-Sep-98	19 - 19.5 ft	QBT4	Chlorobenzene	0.0063	MG/KG	ORGANIC	U
00-10125	RE00-98-0052	22-Sep-98	19 - 19.5 ft	QBT4	Chlorodibromomethane	0.0063	MG/KG	ORGANIC	U
00-10125	RE00-98-0052	22-Sep-98	19 - 19.5 ft	QBT4	Chloroethane	0.013	MG/KG	ORGANIC	U
00-10125	RE00-98-0052	22-Sep-98	19 - 19.5 ft	QBT4	Chloroform	0.0063	MG/KG	ORGANIC	U
00-10125	RE00-98-0052	22-Sep-98	19 - 19.5 ft	QBT4	Chloromethane	0.013	MG/KG	ORGANIC	U
00-10125	RE00-98-0052	22-Sep-98	19 - 19.5 ft	QBT4	Chloronaphthalene[2-]	0.41	MG/KG	ORGANIC	U
00-10125	RE00-98-0052	22-Sep-98	19 - 19.5 ft	QBT4	Chlorophenol[2-]	0.41	MG/KG	ORGANIC	U
00-10125	RE00-98-0052	22-Sep-98	19 - 19.5 ft	QBT4	Chlorophenyl-phenyl[4-] Ether	0.41	MG/KG	ORGANIC	U
00-10125	RE00-98-0052	22-Sep-98	19 - 19.5 ft	QBT4	Chlorotoluene[2-]	0.0063	MG/KG	ORGANIC	U
00-10125	RE00-98-0052	22-Sep-98	19 - 19.5 ft	QBT4	Chlorotoluene[4-]	0.0063	MG/KG	ORGANIC	U
00-10125	RE00-98-0052	22-Sep-98	19 - 19.5 ft	QBT4	Chrysene	0.41	MG/KG	ORGANIC	U

TABLE D-2.0-1
RFI ANALYTICAL RESULTS

Location ID	Sample ID	Collection Date	Depth	Media Code	Analyte Code Desc	Result	Units	RFI Class	RFI Qualifer
00-10125	RE00-98-0052	22-Sep-98	19 - 19.5 ft	QBT4	DDD[4,4'-]	0.0041	MG/KG	ORGANIC	U
00-10125	RE00-98-0052	22-Sep-98	19 - 19.5 ft	QBT4	DDE[4,4'-]	0.0041	MG/KG	ORGANIC	U
00-10125	RE00-98-0052	22-Sep-98	19 - 19.5 ft	QBT4	DDT[4,4'-]	0.0041	MG/KG	ORGANIC	U
00-10125	RE00-98-0052	22-Sep-98	19 - 19.5 ft	QBT4	Dibenz(a,h)anthracene	0.41	MG/KG	ORGANIC	U
00-10125	RE00-98-0052	22-Sep-98	19 - 19.5 ft	QBT4	Dibenzofuran	0.41	MG/KG	ORGANIC	U
00-10125	RE00-98-0052	22-Sep-98	19 - 19.5 ft	QBT4	Dibromo-3-chloropropane[1,2-]	0.013	MG/KG	ORGANIC	U
00-10125	RE00-98-0052	22-Sep-98	19 - 19.5 ft	QBT4	Dibromoethane[1,2-]	0.0063	MG/KG	ORGANIC	U
00-10125	RE00-98-0052	22-Sep-98	19 - 19.5 ft	QBT4	Dibromomethane	0.0063	MG/KG	ORGANIC	U
00-10125	RE00-98-0052	22-Sep-98	19 - 19.5 ft	QBT4	Dichlorobenzene[1,2-]	0.41	MG/KG	ORGANIC	U
00-10125	RE00-98-0052	22-Sep-98	19 - 19.5 ft	QBT4	Dichlorobenzene[1,2-]	0.0063	MG/KG	ORGANIC	U
00-10125	RE00-98-0052	22-Sep-98	19 - 19.5 ft	QBT4	Dichlorobenzene[1,3-]	0.41	MG/KG	ORGANIC	U
00-10125	RE00-98-0052	22-Sep-98	19 - 19.5 ft	QBT4	Dichlorobenzene[1,3-]	0.0063	MG/KG	ORGANIC	U
00-10125	RE00-98-0052	22-Sep-98	19 - 19.5 ft	QBT4	Dichlorobenzene[1,4-]	0.41	MG/KG	ORGANIC	U
00-10125	RE00-98-0052	22-Sep-98	19 - 19.5 ft	QBT4	Dichlorobenzene[1,4-]	0.0063	MG/KG	ORGANIC	U
00-10125	RE00-98-0052	22-Sep-98	19 - 19.5 ft	QBT4	Dichlorobenzidine[3,3'-]	0.83	MG/KG	ORGANIC	U
00-10125	RE00-98-0052	22-Sep-98	19 - 19.5 ft	QBT4	Dichlorodifluoromethane	0.013	MG/KG	ORGANIC	U
00-10125	RE00-98-0052	22-Sep-98	19 - 19.5 ft	QBT4	Dichloroethane[1,1-]	0.0063	MG/KG	ORGANIC	U
00-10125	RE00-98-0052	22-Sep-98	19 - 19.5 ft	QBT4	Dichloroethane[1,2-]	0.0063	MG/KG	ORGANIC	U
00-10125	RE00-98-0052	22-Sep-98	19 - 19.5 ft	QBT4	Dichloroethene[1,1-]	0.0063	MG/KG	ORGANIC	U
00-10125	RE00-98-0052	22-Sep-98	19 - 19.5 ft	QBT4	Dichloroethene[cis-1,2-]	0.013	MG/KG	ORGANIC	U
00-10125	RE00-98-0052	22-Sep-98	19 - 19.5 ft	QBT4	Dichloroethene[trans-1,2-]	0.013	MG/KG	ORGANIC	U
00-10125	RE00-98-0052	22-Sep-98	19 - 19.5 ft	QBT4	Dichlorophenol[2,4-]	0.41	MG/KG	ORGANIC	U
00-10125	RE00-98-0052	22-Sep-98	19 - 19.5 ft	QBT4	Dichloropropane[1,2-]	0.0063	MG/KG	ORGANIC	U
00-10125	RE00-98-0052	22-Sep-98	19 - 19.5 ft	QBT4	Dichloropropane[1,3-]	0.0063	MG/KG	ORGANIC	U
00-10125	RE00-98-0052	22-Sep-98	19 - 19.5 ft	QBT4	Dichloropropane[2,2-]	0.0063	MG/KG	ORGANIC	U
00-10125	RE00-98-0052	22-Sep-98	19 - 19.5 ft	QBT4	Dichloropropene[1,1-]	0.0063	MG/KG	ORGANIC	U
00-10125	RE00-98-0052	22-Sep-98	19 - 19.5 ft	QBT4	Dichloropropene[cis-1,3-]	0.0063	MG/KG	ORGANIC	U
00-10125	RE00-98-0052	22-Sep-98	19 - 19.5 ft	QBT4	Dichloropropene[trans-1,3-]	0.0063	MG/KG	ORGANIC	U
00-10125	RE00-98-0052	22-Sep-98	19 - 19.5 ft	QBT4	Dieldrin	0.0041	MG/KG	ORGANIC	U
00-10125	RE00-98-0052	22-Sep-98	19 - 19.5 ft	QBT4	Diethylphthalate	0.41	MG/KG	ORGANIC	U
00-10125	RE00-98-0052	22-Sep-98	19 - 19.5 ft	QBT4	Dimethyl Phthalate	0.41	MG/KG	ORGANIC	U
00-10125	RE00-98-0052	22-Sep-98	19 - 19.5 ft	QBT4	Dimethylphenol[2,4-]	0.41	MG/KG	ORGANIC	U
00-10125	RE00-98-0052	22-Sep-98	19 - 19.5 ft	QBT4	Di-n-butylphthalate	0.41	MG/KG	ORGANIC	U
00-10125	RE00-98-0052	22-Sep-98	19 - 19.5 ft	QBT4	Dinitro-2-methylphenol[4,6-]	2	MG/KG	ORGANIC	U
00-10125	RE00-98-0052	22-Sep-98	19 - 19.5 ft	QBT4	Dinitrophenol[2,4-]	2	MG/KG	ORGANIC	U
00-10125	RE00-98-0052	22-Sep-98	19 - 19.5 ft	QBT4	Dinitrotoluene[2,4-]	0.41	MG/KG	ORGANIC	U
00-10125	RE00-98-0052	22-Sep-98	19 - 19.5 ft	QBT4	Dinitrotoluene[2,6-]	0.41	MG/KG	ORGANIC	U
00-10125	RE00-98-0052	22-Sep-98	19 - 19.5 ft	QBT4	Di-n-octylphthalate	0.41	MG/KG	ORGANIC	U
00-10125	RE00-98-0052	22-Sep-98	19 - 19.5 ft	QBT4	Endosulfan I	0.0021	MG/KG	ORGANIC	U
00-10125	RE00-98-0052	22-Sep-98	19 - 19.5 ft	QBT4	Endosulfan II	0.0041	MG/KG	ORGANIC	U
00-10125	RE00-98-0052	22-Sep-98	19 - 19.5 ft	QBT4	Endosulfan Sulfate	0.0041	MG/KG	ORGANIC	U
00-10125	RE00-98-0052	22-Sep-98	19 - 19.5 ft	QBT4	Endrin	0.0041	MG/KG	ORGANIC	U
00-10125	RE00-98-0052	22-Sep-98	19 - 19.5 ft	QBT4	Endrin Aldehyde	0.00041	MG/KG	ORGANIC	U
00-10125	RE00-98-0052	22-Sep-98	19 - 19.5 ft	QBT4	Endrin Ketone	0.0041	MG/KG	ORGANIC	U
00-10125	RE00-98-0052	22-Sep-98	19 - 19.5 ft	QBT4	Ethylbenzene	0.0063	MG/KG	ORGANIC	U
00-10125	RE00-98-0052	22-Sep-98	19 - 19.5 ft	QBT4	Fluoranthene	0.41	MG/KG	ORGANIC	U
00-10125	RE00-98-0052	22-Sep-98	19 - 19.5 ft	QBT4	Fluorene	0.41	MG/KG	ORGANIC	U
00-10125	RE00-98-0052	22-Sep-98	19 - 19.5 ft	QBT4	Heptachlor	0.0021	MG/KG	ORGANIC	U
00-10125	RE00-98-0052	22-Sep-98	19 - 19.5 ft	QBT4	Heptachlor Epoxide	0.0021	MG/KG	ORGANIC	U
00-10125	RE00-98-0052	22-Sep-98	19 - 19.5 ft	QBT4	Hexachlorobenzene	0.41	MG/KG	ORGANIC	U
00-10125	RE00-98-0052	22-Sep-98	19 - 19.5 ft	QBT4	Hexachlorobutadiene	0.41	MG/KG	ORGANIC	U
00-10125	RE00-98-0052	22-Sep-98	19 - 19.5 ft	QBT4	Hexachlorocyclopentadiene	0.41	MG/KG	ORGANIC	U
00-10125	RE00-98-0052	22-Sep-98	19 - 19.5 ft	QBT4	Hexachloroethane	0.41	MG/KG	ORGANIC	U
00-10125	RE00-98-0052	22-Sep-98	19 - 19.5 ft	QBT4	Hexanone[2-]	0.025	MG/KG	ORGANIC	U
00-10125	RE00-98-0052	22-Sep-98	19 - 19.5 ft	QBT4	Indeno(1,2,3-cd)pyrene	0.41	MG/KG	ORGANIC	U
00-10125	RE00-98-0052	22-Sep-98	19 - 19.5 ft	QBT4	Iodomethane	0.0063	MG/KG	ORGANIC	U
00-10125	RE00-98-0052	22-Sep-98	19 - 19.5 ft	QBT4	Isophorone	0.41	MG/KG	ORGANIC	U
00-10125	RE00-98-0052	22-Sep-98	19 - 19.5 ft	QBT4	Isopropylbenzene	0.0063	MG/KG	ORGANIC	U
00-10125	RE00-98-0052	22-Sep-98	19 - 19.5 ft	QBT4	Isopropyltoluene[4-]	0.0063	MG/KG	ORGANIC	U
00-10125	RE00-98-0052	22-Sep-98	19 - 19.5 ft	QBT4	Methoxychlor[4,4'-]	0.021	MG/KG	ORGANIC	U
00-10125	RE00-98-0052	22-Sep-98	19 - 19.5 ft	QBT4	Methyl-2-pentanone[4-]	0.025	MG/KG	ORGANIC	U
00-10125	RE00-98-0052	22-Sep-98	19 - 19.5 ft	QBT4	Methylene Chloride	0.0063	MG/KG	ORGANIC	U
00-10125	RE00-98-0052	22-Sep-98	19 - 19.5 ft	QBT4	Methylnaphthalene[2-]	0.41	MG/KG	ORGANIC	U
00-10125	RE00-98-0052	22-Sep-98	19 - 19.5 ft	QBT4	Methylphenol[2-]	0.41	MG/KG	ORGANIC	U
00-10125	RE00-98-0052	22-Sep-98	19 - 19.5 ft	QBT4	Methylphenol[4-]	0.41	MG/KG	ORGANIC	U
00-10125	RE00-98-0052	22-Sep-98	19 - 19.5 ft	QBT4	Naphthalene	0.41	MG/KG	ORGANIC	U
00-10125	RE00-98-0052	22-Sep-98	19 - 19.5 ft	QBT4	Nitroaniline[2-]	2	MG/KG	ORGANIC	U

TABLE D-2.0-1
RFI ANALYTICAL RESULTS

Location ID	Sample ID	Collection Date	Depth	Media Code	Analyte Code Desc	Result	Units	RFI Class	RFI Qualifer
00-10125	RE00-98-0052	22-Sep-98	19 - 19.5 ft	QBT4	Nitroaniline[3-]	2	MG/KG	ORGANIC	U
00-10125	RE00-98-0052	22-Sep-98	19 - 19.5 ft	QBT4	Nitroaniline[4-]	0.83	MG/KG	ORGANIC	U
00-10125	RE00-98-0052	22-Sep-98	19 - 19.5 ft	QBT4	Nitrobenzene	0.41	MG/KG	ORGANIC	U
00-10125	RE00-98-0052	22-Sep-98	19 - 19.5 ft	QBT4	Nitrophenol[2-]	0.41	MG/KG	ORGANIC	U
00-10125	RE00-98-0052	22-Sep-98	19 - 19.5 ft	QBT4	Nitrophenol[4-]	2	MG/KG	ORGANIC	U
00-10125	RE00-98-0052	22-Sep-98	19 - 19.5 ft	QBT4	Nitrosodimethylamine[N-]	0.41	MG/KG	ORGANIC	U
00-10125	RE00-98-0052	22-Sep-98	19 - 19.5 ft	QBT4	Nitroso-di-n-propylamine[N-]	0.41	MG/KG	ORGANIC	U
00-10125	RE00-98-0052	22-Sep-98	19 - 19.5 ft	QBT4	Nitrosodiphenylamine[N-]	0.41	MG/KG	ORGANIC	U
00-10125	RE00-98-0052	22-Sep-98	19 - 19.5 ft	QBT4	Oxybis(1-chloropropane)[2,2'-]	0.41	MG/KG	ORGANIC	U
00-10125	RE00-98-0052	22-Sep-98	19 - 19.5 ft	QBT4	Pentachlorophenol	2	MG/KG	ORGANIC	U
00-10125	RE00-98-0052	22-Sep-98	19 - 19.5 ft	QBT4	Phenanthrene	0.41	MG/KG	ORGANIC	U
00-10125	RE00-98-0052	22-Sep-98	19 - 19.5 ft	QBT4	Phenol	0.41	MG/KG	ORGANIC	U
00-10125	RE00-98-0052	22-Sep-98	19 - 19.5 ft	QBT4	Propylbenzene[1-]	0.0063	MG/KG	ORGANIC	U
00-10125	RE00-98-0052	22-Sep-98	19 - 19.5 ft	QBT4	Pyrene	0.41	MG/KG	ORGANIC	U
00-10125	RE00-98-0052	22-Sep-98	19 - 19.5 ft	QBT4	Styrene	0.0063	MG/KG	ORGANIC	U
00-10125	RE00-98-0052	22-Sep-98	19 - 19.5 ft	QBT4	Tetrachloroethane[1,1,1,2-]	0.0063	MG/KG	ORGANIC	U
00-10125	RE00-98-0052	22-Sep-98	19 - 19.5 ft	QBT4	Tetrachloroethane[1,1,2,2-]	0.0063	MG/KG	ORGANIC	U
00-10125	RE00-98-0052	22-Sep-98	19 - 19.5 ft	QBT4	Tetrachloroethene	0.0063	MG/KG	ORGANIC	U
00-10125	RE00-98-0052	22-Sep-98	19 - 19.5 ft	QBT4	Toluene	0.0063	MG/KG	ORGANIC	U
00-10125	RE00-98-0052	22-Sep-98	19 - 19.5 ft	QBT4	Toxaphene (Technical Grade)	0.21	MG/KG	ORGANIC	U
00-10125	RE00-98-0052	22-Sep-98	19 - 19.5 ft	QBT4	Trichloro-1,2,2-trifluoroethane[1,1,2-]	0.0063	MG/KG	ORGANIC	U
00-10125	RE00-98-0052	22-Sep-98	19 - 19.5 ft	QBT4	Trichlorobenzene[1,2,4-]	0.41	MG/KG	ORGANIC	U
00-10125	RE00-98-0052	22-Sep-98	19 - 19.5 ft	QBT4	Trichloroethane[1,1,1-]	0.0063	MG/KG	ORGANIC	U
00-10125	RE00-98-0052	22-Sep-98	19 - 19.5 ft	QBT4	Trichloroethane[1,1,2-]	0.0063	MG/KG	ORGANIC	U
00-10125	RE00-98-0052	22-Sep-98	19 - 19.5 ft	QBT4	Trichloroethene	0.0063	MG/KG	ORGANIC	U
00-10125	RE00-98-0052	22-Sep-98	19 - 19.5 ft	QBT4	Trichlorofluoromethane	0.0063	MG/KG	ORGANIC	U
00-10125	RE00-98-0052	22-Sep-98	19 - 19.5 ft	QBT4	Trichlorophenol[2,4,5-]	2	MG/KG	ORGANIC	U
00-10125	RE00-98-0052	22-Sep-98	19 - 19.5 ft	QBT4	Trichlorophenol[2,4,6-]	0.41	MG/KG	ORGANIC	U
00-10125	RE00-98-0052	22-Sep-98	19 - 19.5 ft	QBT4	Trichloropropane[1,2,3-]	0.0063	MG/KG	ORGANIC	U
00-10125	RE00-98-0052	22-Sep-98	19 - 19.5 ft	QBT4	Trimethylbenzene[1,2,4-]	0.0063	MG/KG	ORGANIC	U
00-10125	RE00-98-0052	22-Sep-98	19 - 19.5 ft	QBT4	Trimethylbenzene[1,3,5-]	0.0063	MG/KG	ORGANIC	U
00-10125	RE00-98-0052	22-Sep-98	19 - 19.5 ft	QBT4	Vinyl Chloride	0.013	MG/KG	ORGANIC	U
00-10125	RE00-98-0052	22-Sep-98	19 - 19.5 ft	QBT4	Xylene (Total)	0.0063	MG/KG	ORGANIC	U
00-10125	RE00-98-0052	22-Sep-98	19 - 19.5 ft	QBT4	Americium-241	0.07	PCI/G	RAD	U
00-10125	RE00-98-0052	22-Sep-98	19 - 19.5 ft	QBT4	Cesium-134	-0.004	PCI/G	RAD	U
00-10125	RE00-98-0052	22-Sep-98	19 - 19.5 ft	QBT4	Cesium-137	0.058	PCI/G	RAD	U
00-10125	RE00-98-0052	22-Sep-98	19 - 19.5 ft	QBT4	Cobalt-60	0.01	PCI/G	RAD	U
00-10125	RE00-98-0052	22-Sep-98	19 - 19.5 ft	QBT4	Europium-152	0.18	PCI/G	RAD	U
00-10125	RE00-98-0052	22-Sep-98	19 - 19.5 ft	QBT4	Plutonium-238	0.0163	PCI/G	RAD	U
00-10125	RE00-98-0052	22-Sep-98	19 - 19.5 ft	QBT4	Plutonium-239	1.015	PCI/G	RAD	
00-10125	RE00-98-0052	22-Sep-98	19 - 19.5 ft	QBT4	Ruthenium-106	0.11	PCI/G	RAD	U
00-10125	RE00-98-0052	22-Sep-98	19 - 19.5 ft	QBT4	Sodium-22	0.07	PCI/G	RAD	U
00-10125	RE00-98-0052	22-Sep-98	19 - 19.5 ft	QBT4	Tritium	0.07	PCI/G	RAD	
00-10125	RE00-98-0052	22-Sep-98	19 - 19.5 ft	QBT4	Uranium-234	0.79	PCI/G	RAD	
00-10125	RE00-98-0052	22-Sep-98	19 - 19.5 ft	QBT4	Uranium-235	0.072	PCI/G	RAD	U
00-10125	RE00-98-0052	22-Sep-98	19 - 19.5 ft	QBT4	Uranium-238	0.846	PCI/G	RAD	
00-10126	RE00-98-0053	22-Sep-98	20 - 20.6 ft	Fill	Aluminum	17000	MG/KG	INORGANIC	
00-10126	RE00-98-0053	22-Sep-98	20 - 20.6 ft	Fill	Antimony	13	MG/KG	INORGANIC	UJ-
00-10126	RE00-98-0053	22-Sep-98	20 - 20.6 ft	Fill	Arsenic	0.63	MG/KG	INORGANIC	U
00-10126	RE00-98-0053	22-Sep-98	20 - 20.6 ft	Fill	Barium	57	MG/KG	INORGANIC	
00-10126	RE00-98-0053	22-Sep-98	20 - 20.6 ft	Fill	Beryllium	0.92	MG/KG	INORGANIC	
00-10126	RE00-98-0053	22-Sep-98	20 - 20.6 ft	Fill	Cadmium	0.63	MG/KG	INORGANIC	U
00-10126	RE00-98-0053	22-Sep-98	20 - 20.6 ft	Fill	Calcium	1300	MG/KG	INORGANIC	
00-10126	RE00-98-0053	22-Sep-98	20 - 20.6 ft	Fill	Chromium, Total	5.7	MG/KG	INORGANIC	
00-10126	RE00-98-0053	22-Sep-98	20 - 20.6 ft	Fill	Cobalt	1.6	MG/KG	INORGANIC	
00-10126	RE00-98-0053	22-Sep-98	20 - 20.6 ft	Fill	Copper	5	MG/KG	INORGANIC	
00-10126	RE00-98-0053	22-Sep-98	20 - 20.6 ft	Fill	Cyanide, Total	1.6	MG/KG	INORGANIC	
00-10126	RE00-98-0053	22-Sep-98	20 - 20.6 ft	Fill	Iron	6800	MG/KG	INORGANIC	
00-10126	RE00-98-0053	22-Sep-98	20 - 20.6 ft	Fill	Lead	4.2	MG/KG	INORGANIC	
00-10126	RE00-98-0053	22-Sep-98	20 - 20.6 ft	Fill	Magnesium	1300	MG/KG	INORGANIC	
00-10126	RE00-98-0053	22-Sep-98	20 - 20.6 ft	Fill	Manganese	130	MG/KG	INORGANIC	
00-10126	RE00-98-0053	22-Sep-98	20 - 20.6 ft	Fill	Mercury	0.18	MG/KG	INORGANIC	
00-10126	RE00-98-0053	22-Sep-98	20 - 20.6 ft	Fill	Nickel	4.9	MG/KG	INORGANIC	
00-10126	RE00-98-0053	22-Sep-98	20 - 20.6 ft	Fill	Potassium	1400	MG/KG	INORGANIC	
00-10126	RE00-98-0053	22-Sep-98	20 - 20.6 ft	Fill	Selenium	0.63	MG/KG	INORGANIC	U
00-10126	RE00-98-0053	22-Sep-98	20 - 20.6 ft	Fill	Silver	2.5	MG/KG	INORGANIC	U
00-10126	RE00-98-0053	22-Sep-98	20 - 20.6 ft	Fill	Sodium	290	MG/KG	INORGANIC	

TABLE D-2.0-1
RFI ANALYTICAL RESULTS

Location ID	Sample ID	Collection Date	Depth	Media Code	Analyte Code Desc	Result	Units	RFI Class	RFI Qualifer
00-10126	RE00-98-0053	22-Sep-98	20 - 20.6 ft	Fill	Thallium	0.32	MG/KG	INORGANIC	U
00-10126	RE00-98-0053	22-Sep-98	20 - 20.6 ft	Fill	Vanadium	9.3	MG/KG	INORGANIC	
00-10126	RE00-98-0053	22-Sep-98	20 - 20.6 ft	Fill	Zinc	27	MG/KG	INORGANIC	
00-10126	RE00-98-0053	22-Sep-98	20 - 20.6 ft	Fill	Acenaphthene	0.42	MG/KG	ORGANIC	U
00-10126	RE00-98-0053	22-Sep-98	20 - 20.6 ft	Fill	Acenaphthylene	0.42	MG/KG	ORGANIC	U
00-10126	RE00-98-0053	22-Sep-98	20 - 20.6 ft	Fill	Acetone	0.025	MG/KG	ORGANIC	U
00-10126	RE00-98-0053	22-Sep-98	20 - 20.6 ft	Fill	Aldrin	0.0021	MG/KG	ORGANIC	U
00-10126	RE00-98-0053	22-Sep-98	20 - 20.6 ft	Fill	Aniline	0.84	MG/KG	ORGANIC	U
00-10126	RE00-98-0053	22-Sep-98	20 - 20.6 ft	Fill	Anthracene	0.42	MG/KG	ORGANIC	U
00-10126	RE00-98-0053	22-Sep-98	20 - 20.6 ft	Fill	Aroclor-1016	0.042	MG/KG	ORGANIC	U
00-10126	RE00-98-0053	22-Sep-98	20 - 20.6 ft	Fill	Aroclor-1221	0.084	MG/KG	ORGANIC	U
00-10126	RE00-98-0053	22-Sep-98	20 - 20.6 ft	Fill	Aroclor-1232	0.042	MG/KG	ORGANIC	U
00-10126	RE00-98-0053	22-Sep-98	20 - 20.6 ft	Fill	Aroclor-1242	0.042	MG/KG	ORGANIC	U
00-10126	RE00-98-0053	22-Sep-98	20 - 20.6 ft	Fill	Aroclor-1248	0.042	MG/KG	ORGANIC	U
00-10126	RE00-98-0053	22-Sep-98	20 - 20.6 ft	Fill	Aroclor-1254	0.042	MG/KG	ORGANIC	U
00-10126	RE00-98-0053	22-Sep-98	20 - 20.6 ft	Fill	Aroclor-1260	0.042	MG/KG	ORGANIC	U
00-10126	RE00-98-0053	22-Sep-98	20 - 20.6 ft	Fill	Azobenzene	0.84	MG/KG	ORGANIC	U
00-10126	RE00-98-0053	22-Sep-98	20 - 20.6 ft	Fill	Benzene	0.0063	MG/KG	ORGANIC	U
00-10126	RE00-98-0053	22-Sep-98	20 - 20.6 ft	Fill	Benzo(a)anthracene	0.42	MG/KG	ORGANIC	U
00-10126	RE00-98-0053	22-Sep-98	20 - 20.6 ft	Fill	Benzo(a)pyrene	0.42	MG/KG	ORGANIC	U
00-10126	RE00-98-0053	22-Sep-98	20 - 20.6 ft	Fill	Benzo(b)fluoranthene	0.42	MG/KG	ORGANIC	U
00-10126	RE00-98-0053	22-Sep-98	20 - 20.6 ft	Fill	Benzo(g,h,i)perylene	0.42	MG/KG	ORGANIC	U
00-10126	RE00-98-0053	22-Sep-98	20 - 20.6 ft	Fill	Benzo(k)fluoranthene	0.42	MG/KG	ORGANIC	U
00-10126	RE00-98-0053	22-Sep-98	20 - 20.6 ft	Fill	Benzoic Acid	4.2	MG/KG	ORGANIC	U
00-10126	RE00-98-0053	22-Sep-98	20 - 20.6 ft	Fill	Benzyl Alcohol	1.6	MG/KG	ORGANIC	U
00-10126	RE00-98-0053	22-Sep-98	20 - 20.6 ft	Fill	BHC[alpha-]	0.0021	MG/KG	ORGANIC	U
00-10126	RE00-98-0053	22-Sep-98	20 - 20.6 ft	Fill	BHC[beta-]	0.0021	MG/KG	ORGANIC	U
00-10126	RE00-98-0053	22-Sep-98	20 - 20.6 ft	Fill	BHC[delta-]	0.0021	MG/KG	ORGANIC	U
00-10126	RE00-98-0053	22-Sep-98	20 - 20.6 ft	Fill	BHC[gamma-]	0.0021	MG/KG	ORGANIC	U
00-10126	RE00-98-0053	22-Sep-98	20 - 20.6 ft	Fill	Bis(2-chloroethoxy)methane	0.42	MG/KG	ORGANIC	U
00-10126	RE00-98-0053	22-Sep-98	20 - 20.6 ft	Fill	Bis(2-chloroethyl)ether	0.42	MG/KG	ORGANIC	U
00-10126	RE00-98-0053	22-Sep-98	20 - 20.6 ft	Fill	Bis(2-ethylhexyl)phthalate	0.42	MG/KG	ORGANIC	U
00-10126	RE00-98-0053	22-Sep-98	20 - 20.6 ft	Fill	Bromobenzene	0.0063	MG/KG	ORGANIC	U
00-10126	RE00-98-0053	22-Sep-98	20 - 20.6 ft	Fill	Bromochloromethane	0.0063	MG/KG	ORGANIC	U
00-10126	RE00-98-0053	22-Sep-98	20 - 20.6 ft	Fill	Bromodichloromethane	0.0063	MG/KG	ORGANIC	U
00-10126	RE00-98-0053	22-Sep-98	20 - 20.6 ft	Fill	Bromoform	0.0063	MG/KG	ORGANIC	U
00-10126	RE00-98-0053	22-Sep-98	20 - 20.6 ft	Fill	Bromomethane	0.013	MG/KG	ORGANIC	U
00-10126	RE00-98-0053	22-Sep-98	20 - 20.6 ft	Fill	Bromophenyl-phenylether[4-]	0.42	MG/KG	ORGANIC	U
00-10126	RE00-98-0053	22-Sep-98	20 - 20.6 ft	Fill	Butanone[2-]	0.025	MG/KG	ORGANIC	U
00-10126	RE00-98-0053	22-Sep-98	20 - 20.6 ft	Fill	Butylbenzene[n-]	0.0063	MG/KG	ORGANIC	U
00-10126	RE00-98-0053	22-Sep-98	20 - 20.6 ft	Fill	Butylbenzene[sec-]	0.0063	MG/KG	ORGANIC	U
00-10126	RE00-98-0053	22-Sep-98	20 - 20.6 ft	Fill	Butylbenzene[tert-]	0.0063	MG/KG	ORGANIC	U
00-10126	RE00-98-0053	22-Sep-98	20 - 20.6 ft	Fill	Butylbenzylphthalate	0.42	MG/KG	ORGANIC	U
00-10126	RE00-98-0053	22-Sep-98	20 - 20.6 ft	Fill	Carbon Disulfide	0.0063	MG/KG	ORGANIC	U
00-10126	RE00-98-0053	22-Sep-98	20 - 20.6 ft	Fill	Carbon Tetrachloride	0.0063	MG/KG	ORGANIC	U
00-10126	RE00-98-0053	22-Sep-98	20 - 20.6 ft	Fill	Chlordane[alpha-]	0.0021	MG/KG	ORGANIC	U
00-10126	RE00-98-0053	22-Sep-98	20 - 20.6 ft	Fill	Chlordane[gamma-]	0.0021	MG/KG	ORGANIC	U
00-10126	RE00-98-0053	22-Sep-98	20 - 20.6 ft	Fill	Chloro-3-methylphenol[4-]	0.84	MG/KG	ORGANIC	U
00-10126	RE00-98-0053	22-Sep-98	20 - 20.6 ft	Fill	Chloroaniline[4-]	1.6	MG/KG	ORGANIC	U
00-10126	RE00-98-0053	22-Sep-98	20 - 20.6 ft	Fill	Chlorobenzene	0.0063	MG/KG	ORGANIC	U
00-10126	RE00-98-0053	22-Sep-98	20 - 20.6 ft	Fill	Chlorodibromomethane	0.0063	MG/KG	ORGANIC	U
00-10126	RE00-98-0053	22-Sep-98	20 - 20.6 ft	Fill	Chloroethane	0.013	MG/KG	ORGANIC	U
00-10126	RE00-98-0053	22-Sep-98	20 - 20.6 ft	Fill	Chloroform	0.0063	MG/KG	ORGANIC	U
00-10126	RE00-98-0053	22-Sep-98	20 - 20.6 ft	Fill	Chloromethane	0.013	MG/KG	ORGANIC	U
00-10126	RE00-98-0053	22-Sep-98	20 - 20.6 ft	Fill	Chloronaphthalene[2-]	0.42	MG/KG	ORGANIC	U
00-10126	RE00-98-0053	22-Sep-98	20 - 20.6 ft	Fill	Chlorophenol[2-]	0.42	MG/KG	ORGANIC	U
00-10126	RE00-98-0053	22-Sep-98	20 - 20.6 ft	Fill	Chlorophenyl-phenyl[4-] Ether	0.42	MG/KG	ORGANIC	U
00-10126	RE00-98-0053	22-Sep-98	20 - 20.6 ft	Fill	Chlorotoluene[2-]	0.0063	MG/KG	ORGANIC	U
00-10126	RE00-98-0053	22-Sep-98	20 - 20.6 ft	Fill	Chlorotoluene[4-]	0.0063	MG/KG	ORGANIC	U
00-10126	RE00-98-0053	22-Sep-98	20 - 20.6 ft	Fill	Chrysene	0.42	MG/KG	ORGANIC	U
00-10126	RE00-98-0053	22-Sep-98	20 - 20.6 ft	Fill	DDD[4,4'-]	0.0042	MG/KG	ORGANIC	U
00-10126	RE00-98-0053	22-Sep-98	20 - 20.6 ft	Fill	DDE[4,4'-]	0.0042	MG/KG	ORGANIC	U
00-10126	RE00-98-0053	22-Sep-98	20 - 20.6 ft	Fill	DDT[4,4'-]	0.0042	MG/KG	ORGANIC	U
00-10126	RE00-98-0053	22-Sep-98	20 - 20.6 ft	Fill	Dibenz(a,h)anthracene	0.42	MG/KG	ORGANIC	U
00-10126	RE00-98-0053	22-Sep-98	20 - 20.6 ft	Fill	Dibenzofuran	0.42	MG/KG	ORGANIC	U
00-10126	RE00-98-0053	22-Sep-98	20 - 20.6 ft	Fill	Dibromo-3-chloropropane[1,2-]	0.013	MG/KG	ORGANIC	U
00-10126	RE00-98-0053	22-Sep-98	20 - 20.6 ft	Fill	Dibromoethane[1,2-]	0.0063	MG/KG	ORGANIC	U

TABLE D-2.0-1
RFI ANALYTICAL RESULTS

Location ID	Sample ID	Collection Date	Depth	Media Code	Analyte Code Desc	Result	Units	RFI Class	RFI Qualifer
00-10126	RE00-98-0053	22-Sep-98	20 - 20.6 ft	Fill	Dibromomethane	0.0063	MG/KG	ORGANIC	U
00-10126	RE00-98-0053	22-Sep-98	20 - 20.6 ft	Fill	Dichlorobenzene[1,2-]	0.42	MG/KG	ORGANIC	U
00-10126	RE00-98-0053	22-Sep-98	20 - 20.6 ft	Fill	Dichlorobenzene[1,2-]	0.0063	MG/KG	ORGANIC	U
00-10126	RE00-98-0053	22-Sep-98	20 - 20.6 ft	Fill	Dichlorobenzene[1,3-]	0.42	MG/KG	ORGANIC	U
00-10126	RE00-98-0053	22-Sep-98	20 - 20.6 ft	Fill	Dichlorobenzene[1,3-]	0.0063	MG/KG	ORGANIC	U
00-10126	RE00-98-0053	22-Sep-98	20 - 20.6 ft	Fill	Dichlorobenzene[1,4-]	0.42	MG/KG	ORGANIC	U
00-10126	RE00-98-0053	22-Sep-98	20 - 20.6 ft	Fill	Dichlorobenzene[1,4-]	0.0063	MG/KG	ORGANIC	U
00-10126	RE00-98-0053	22-Sep-98	20 - 20.6 ft	Fill	Dichlorobenzidine[3,3'-]	0.84	MG/KG	ORGANIC	U
00-10126	RE00-98-0053	22-Sep-98	20 - 20.6 ft	Fill	Dichlorodifluoromethane	0.013	MG/KG	ORGANIC	U
00-10126	RE00-98-0053	22-Sep-98	20 - 20.6 ft	Fill	Dichloroethane[1,1-]	0.0063	MG/KG	ORGANIC	U
00-10126	RE00-98-0053	22-Sep-98	20 - 20.6 ft	Fill	Dichloroethane[1,2-]	0.0063	MG/KG	ORGANIC	U
00-10126	RE00-98-0053	22-Sep-98	20 - 20.6 ft	Fill	Dichloroethene[1,1-]	0.0063	MG/KG	ORGANIC	U
00-10126	RE00-98-0053	22-Sep-98	20 - 20.6 ft	Fill	Dichloroethene[cis-1,2-]	0.013	MG/KG	ORGANIC	U
00-10126	RE00-98-0053	22-Sep-98	20 - 20.6 ft	Fill	Dichloroethene[trans-1,2-]	0.013	MG/KG	ORGANIC	U
00-10126	RE00-98-0053	22-Sep-98	20 - 20.6 ft	Fill	Dichlorophenol[2,4-]	0.42	MG/KG	ORGANIC	U
00-10126	RE00-98-0053	22-Sep-98	20 - 20.6 ft	Fill	Dichloropropane[1,2-]	0.0063	MG/KG	ORGANIC	U
00-10126	RE00-98-0053	22-Sep-98	20 - 20.6 ft	Fill	Dichloropropane[1,3-]	0.0063	MG/KG	ORGANIC	U
00-10126	RE00-98-0053	22-Sep-98	20 - 20.6 ft	Fill	Dichloropropane[2,2-]	0.0063	MG/KG	ORGANIC	U
00-10126	RE00-98-0053	22-Sep-98	20 - 20.6 ft	Fill	Dichloropropene[1,1-]	0.0063	MG/KG	ORGANIC	U
00-10126	RE00-98-0053	22-Sep-98	20 - 20.6 ft	Fill	Dichloropropene[cis-1,3-]	0.0063	MG/KG	ORGANIC	U
00-10126	RE00-98-0053	22-Sep-98	20 - 20.6 ft	Fill	Dichloropropene[trans-1,3-]	0.0063	MG/KG	ORGANIC	U
00-10126	RE00-98-0053	22-Sep-98	20 - 20.6 ft	Fill	Dieldrin	0.0042	MG/KG	ORGANIC	U
00-10126	RE00-98-0053	22-Sep-98	20 - 20.6 ft	Fill	Diethylphthalate	0.42	MG/KG	ORGANIC	U
00-10126	RE00-98-0053	22-Sep-98	20 - 20.6 ft	Fill	Dimethyl Phthalate	0.42	MG/KG	ORGANIC	U
00-10126	RE00-98-0053	22-Sep-98	20 - 20.6 ft	Fill	Dimethylphenol[2,4-]	0.42	MG/KG	ORGANIC	U
00-10126	RE00-98-0053	22-Sep-98	20 - 20.6 ft	Fill	Di-n-butylphthalate	0.42	MG/KG	ORGANIC	U
00-10126	RE00-98-0053	22-Sep-98	20 - 20.6 ft	Fill	Dinitro-2-methylphenol[4,6-]	2	MG/KG	ORGANIC	U
00-10126	RE00-98-0053	22-Sep-98	20 - 20.6 ft	Fill	Dinitrophenol[2,4-]	2	MG/KG	ORGANIC	U
00-10126	RE00-98-0053	22-Sep-98	20 - 20.6 ft	Fill	Dinitrotoluene[2,4-]	0.42	MG/KG	ORGANIC	U
00-10126	RE00-98-0053	22-Sep-98	20 - 20.6 ft	Fill	Dinitrotoluene[2,6-]	0.42	MG/KG	ORGANIC	U
00-10126	RE00-98-0053	22-Sep-98	20 - 20.6 ft	Fill	Di-n-octylphthalate	0.42	MG/KG	ORGANIC	U
00-10126	RE00-98-0053	22-Sep-98	20 - 20.6 ft	Fill	Endosulfan I	0.0021	MG/KG	ORGANIC	U
00-10126	RE00-98-0053	22-Sep-98	20 - 20.6 ft	Fill	Endosulfan II	0.0042	MG/KG	ORGANIC	U
00-10126	RE00-98-0053	22-Sep-98	20 - 20.6 ft	Fill	Endosulfan Sulfate	0.0042	MG/KG	ORGANIC	U
00-10126	RE00-98-0053	22-Sep-98	20 - 20.6 ft	Fill	Endrin	0.0042	MG/KG	ORGANIC	U
00-10126	RE00-98-0053	22-Sep-98	20 - 20.6 ft	Fill	Endrin Aldehyde	0.00042	MG/KG	ORGANIC	U
00-10126	RE00-98-0053	22-Sep-98	20 - 20.6 ft	Fill	Endrin Ketone	0.0042	MG/KG	ORGANIC	U
00-10126	RE00-98-0053	22-Sep-98	20 - 20.6 ft	Fill	Ethylbenzene	0.0063	MG/KG	ORGANIC	U
00-10126	RE00-98-0053	22-Sep-98	20 - 20.6 ft	Fill	Fluoranthene	0.42	MG/KG	ORGANIC	U
00-10126	RE00-98-0053	22-Sep-98	20 - 20.6 ft	Fill	Fluorene	0.42	MG/KG	ORGANIC	U
00-10126	RE00-98-0053	22-Sep-98	20 - 20.6 ft	Fill	Heptachlor	0.0021	MG/KG	ORGANIC	U
00-10126	RE00-98-0053	22-Sep-98	20 - 20.6 ft	Fill	Heptachlor Epoxide	0.0021	MG/KG	ORGANIC	U
00-10126	RE00-98-0053	22-Sep-98	20 - 20.6 ft	Fill	Hexachlorobenzene	0.42	MG/KG	ORGANIC	U
00-10126	RE00-98-0053	22-Sep-98	20 - 20.6 ft	Fill	Hexachlorobutadiene	0.42	MG/KG	ORGANIC	U
00-10126	RE00-98-0053	22-Sep-98	20 - 20.6 ft	Fill	Hexachlorocyclopentadiene	0.42	MG/KG	ORGANIC	U
00-10126	RE00-98-0053	22-Sep-98	20 - 20.6 ft	Fill	Hexachloroethane	0.42	MG/KG	ORGANIC	U
00-10126	RE00-98-0053	22-Sep-98	20 - 20.6 ft	Fill	Hexanone[2-]	0.025	MG/KG	ORGANIC	U
00-10126	RE00-98-0053	22-Sep-98	20 - 20.6 ft	Fill	Indeno(1,2,3-cd)pyrene	0.42	MG/KG	ORGANIC	U
00-10126	RE00-98-0053	22-Sep-98	20 - 20.6 ft	Fill	Iodomethane	0.0063	MG/KG	ORGANIC	U
00-10126	RE00-98-0053	22-Sep-98	20 - 20.6 ft	Fill	Isophorone	0.42	MG/KG	ORGANIC	U
00-10126	RE00-98-0053	22-Sep-98	20 - 20.6 ft	Fill	Isopropylbenzene	0.0063	MG/KG	ORGANIC	U
00-10126	RE00-98-0053	22-Sep-98	20 - 20.6 ft	Fill	Isopropyltoluene[4-]	0.0063	MG/KG	ORGANIC	U
00-10126	RE00-98-0053	22-Sep-98	20 - 20.6 ft	Fill	Methoxychlor[4,4'-]	0.021.	MG/KG	ORGANIC	U
00-10126	RE00-98-0053	22-Sep-98	20 - 20.6 ft	Fill	Methyl-2-pentanone[4-]	0.025	MG/KG	ORGANIC	U
00-10126	RE00-98-0053	22-Sep-98	20 - 20.6 ft	Fill	Methylene Chloride	0.0063	MG/KG	ORGANIC	U
00-10126	RE00-98-0053	22-Sep-98	20 - 20.6 ft	Fill	Methylnaphthalene[2-]	0.42	MG/KG	ORGANIC	U
00-10126	RE00-98-0053	22-Sep-98	20 - 20.6 ft	Fill	Methylphenol[2-]	0.42	MG/KG	ORGANIC	U
00-10126	RE00-98-0053	22-Sep-98	20 - 20.6 ft	Fill	Methylphenol[4-]	0.42	MG/KG	ORGANIC	U
00-10126	RE00-98-0053	22-Sep-98	20 - 20.6 ft	Fill	Naphthalene	0.42	MG/KG	ORGANIC	U
00-10126	RE00-98-0053	22-Sep-98	20 - 20.6 ft	Fill	Nitroaniline[2-]	2	MG/KG	ORGANIC	U
00-10126	RE00-98-0053	22-Sep-98	20 - 20.6 ft	Fill	Nitroaniline[3-]	2	MG/KG	ORGANIC	U
00-10126	RE00-98-0053	22-Sep-98	20 - 20.6 ft	Fill	Nitroaniline[4-]	0.84	MG/KG	ORGANIC	U
00-10126	RE00-98-0053	22-Sep-98	20 - 20.6 ft	Fill	Nitrobenzene	0.42	MG/KG	ORGANIC	U
00-10126	RE00-98-0053	22-Sep-98	20 - 20.6 ft	Fill	Nitrophenol[2-]	0.42	MG/KG	ORGANIC	U
00-10126	RE00-98-0053	22-Sep-98	20 - 20.6 ft	Fill	Nitrophenol[4-]	2	MG/KG	ORGANIC	U
00-10126	RE00-98-0053	22-Sep-98	20 - 20.6 ft	Fill	Nitrosodimethylamine[N-]	0.42	MG/KG	ORGANIC	U
00-10126	RE00-98-0053	22-Sep-98	20 - 20.6 ft	Fill	Nitroso-di-n-propylamine[N-]	0.42	MG/KG	ORGANIC	U

TABLE D-2.0-1
RFI ANALYTICAL RESULTS

Location ID	Sample ID	Collection Date	Depth	Media Code	Analyte Code Desc	Result	Units	RFI Class	RFI Qualifer
00-10126	RE00-98-0053	22-Sep-98	20 - 20.6 ft	Fill	Nitrosodiphenylamine[N-]	0.42	MG/KG	ORGANIC	U
00-10126	RE00-98-0053	22-Sep-98	20 - 20.6 ft	Fill	Oxybis(1-chloropropane)[2,2'-]	0.42	MG/KG	ORGANIC	U
00-10126	RE00-98-0053	22-Sep-98	20 - 20.6 ft	Fill	Pentachlorophenol	2	MG/KG	ORGANIC	U
00-10126	RE00-98-0053	22-Sep-98	20 - 20.6 ft	Fill	Phenanthrene	0.42	MG/KG	ORGANIC	U
00-10126	RE00-98-0053	22-Sep-98	20 - 20.6 ft	Fill	Phenol	0.42	MG/KG	ORGANIC	U
00-10126	RE00-98-0053	22-Sep-98	20 - 20.6 ft	Fill	Propylbenzene[1-]	0.0063	MG/KG	ORGANIC	U
00-10126	RE00-98-0053	22-Sep-98	20 - 20.6 ft	Fill	Pyrene	0.42	MG/KG	ORGANIC	U
00-10126	RE00-98-0053	22-Sep-98	20 - 20.6 ft	Fill	Styrene	0.0063	MG/KG	ORGANIC	U
00-10126	RE00-98-0053	22-Sep-98	20 - 20.6 ft	Fill	Tetrachloroethane[1,1,1,2-]	0.0063	MG/KG	ORGANIC	U
00-10126	RE00-98-0053	22-Sep-98	20 - 20.6 ft	Fill	Tetrachloroethane[1,1,2,2-]	0.0063	MG/KG	ORGANIC	U
00-10126	RE00-98-0053	22-Sep-98	20 - 20.6 ft	Fill	Tetrachloroethene	0.0063	MG/KG	ORGANIC	U
00-10126	RE00-98-0053	22-Sep-98	20 - 20.6 ft	Fill	Toluene	0.0063	MG/KG	ORGANIC	U
00-10126	RE00-98-0053	22-Sep-98	20 - 20.6 ft	Fill	Toxaphene (Technical Grade)	0.21	MG/KG	ORGANIC	U
00-10126	RE00-98-0053	22-Sep-98	20 - 20.6 ft	Fill	Trichloro-1,2,2-trifluoroethane[1,1,2-]	0.0063	MG/KG	ORGANIC	U
00-10126	RE00-98-0053	22-Sep-98	20 - 20.6 ft	Fill	Trichlorobenzene[1,2,4-]	0.42	MG/KG	ORGANIC	U
00-10126	RE00-98-0053	22-Sep-98	20 - 20.6 ft	Fill	Trichloroethane[1,1,1-]	0.0063	MG/KG	ORGANIC	U
00-10126	RE00-98-0053	22-Sep-98	20 - 20.6 ft	Fill	Trichloroethane[1,1,2-]	0.0063	MG/KG	ORGANIC	U
00-10126	RE00-98-0053	22-Sep-98	20 - 20.6 ft	Fill	Trichloroethene	0.0063	MG/KG	ORGANIC	U
00-10126	RE00-98-0053	22-Sep-98	20 - 20.6 ft	Fill	Trichlorofluoromethane	0.0063	MG/KG	ORGANIC	U
00-10126	RE00-98-0053	22-Sep-98	20 - 20.6 ft	Fill	Trichlorophenol[2,4,5-]	2	MG/KG	ORGANIC	U
00-10126	RE00-98-0053	22-Sep-98	20 - 20.6 ft	Fill	Trichlorophenol[2,4,6-]	0.42	MG/KG	ORGANIC	U
00-10126	RE00-98-0053	22-Sep-98	20 - 20.6 ft	Fill	Trichloropropane[1,2,3-]	0.0063	MG/KG	ORGANIC	U
00-10126	RE00-98-0053	22-Sep-98	20 - 20.6 ft	Fill	Trimethylbenzene[1,2,4-]	0.0063	MG/KG	ORGANIC	U
00-10126	RE00-98-0053	22-Sep-98	20 - 20.6 ft	Fill	Trimethylbenzene[1,3,5-]	0.0063	MG/KG	ORGANIC	U
00-10126	RE00-98-0053	22-Sep-98	20 - 20.6 ft	Fill	Vinyl Chloride	0.013	MG/KG	ORGANIC	U
00-10126	RE00-98-0053	22-Sep-98	20 - 20.6 ft	Fill	Xylene (Total)	0.0063	MG/KG	ORGANIC	U
00-10126	RE00-98-0053	22-Sep-98	20 - 20.6 ft	Fill	Americium-241	0.28	PCI/G	RAD	U
00-10126	RE00-98-0053	22-Sep-98	20 - 20.6 ft	Fill	Cesium-134	0.03	PCI/G	RAD	U
00-10126	RE00-98-0053	22-Sep-98	20 - 20.6 ft	Fill	Cesium-137	-0.03	PCI/G	RAD	U
00-10126	RE00-98-0053	22-Sep-98	20 - 20.6 ft	Fill	Cobalt-60	0.037	PCI/G	RAD	U
00-10126	RE00-98-0053	22-Sep-98	20 - 20.6 ft	Fill	Europium-152	0.1	PCI/G	RAD	U
00-10126	RE00-98-0053	22-Sep-98	20 - 20.6 ft	Fill	Plutonium-238	-0.004	PCI/G	RAD	U
00-10126	RE00-98-0053	22-Sep-98	20 - 20.6 ft	Fill	Plutonium-239	0.791	PCI/G	RAD	
00-10126	RE00-98-0053	22-Sep-98	20 - 20.6 ft	Fill	Ruthenium-106	-0.75	PCI/G	RAD	U
00-10126	RE00-98-0053	22-Sep-98	20 - 20.6 ft	Fill	Sodium-22	-0.06	PCI/G	RAD	U
00-10126	RE00-98-0053	22-Sep-98	20 - 20.6 ft	Fill	Tritium	0.01	PCI/G	RAD	U
00-10126	RE00-98-0053	22-Sep-98	20 - 20.6 ft	Fill	Uranium-234	2.02	PCI/G	RAD	
00-10126	RE00-98-0053	22-Sep-98	20 - 20.6 ft	Fill	Uranium-235	0.081	PCI/G	RAD	
00-10126	RE00-98-0053	22-Sep-98	20 - 20.6 ft	Fill	Uranium-238	1.78	PCI/G	RAD	
00-10126	RE00-98-0054	24-Sep-98	22.5 - 25 ft	QBT4	Aluminum	15000	MG/KG	INORGANIC	
00-10126	RE00-98-0054	24-Sep-98	22.5 - 25 ft	QBT4	Antimony	13	MG/KG	INORGANIC	UJ-
00-10126	RE00-98-0054	24-Sep-98	22.5 - 25 ft	QBT4	Arsenic	1.6	MG/KG	INORGANIC	
00-10126	RE00-98-0054	24-Sep-98	22.5 - 25 ft	QBT4	Barium	45	MG/KG	INORGANIC	
00-10126	RE00-98-0054	24-Sep-98	22.5 - 25 ft	QBT4	Beryllium	0.81	MG/KG	INORGANIC	
00-10126	RE00-98-0054	24-Sep-98	22.5 - 25 ft	QBT4	Cadmium	0.63	MG/KG	INORGANIC	U
00-10126	RE00-98-0054	24-Sep-98	22.5 - 25 ft	QBT4	Calcium	960	MG/KG	INORGANIC	
00-10126	RE00-98-0054	24-Sep-98	22.5 - 25 ft	QBT4	Chromium, Total	3.6	MG/KG	INORGANIC	
00-10126	RE00-98-0054	24-Sep-98	22.5 - 25 ft	QBT4	Cobalt	1.5	MG/KG	INORGANIC	
00-10126	RE00-98-0054	24-Sep-98	22.5 - 25 ft	QBT4	Copper	3.2	MG/KG	INORGANIC	
00-10126	RE00-98-0054	24-Sep-98	22.5 - 25 ft	QBT4	Cyanide, Total	0.63	MG/KG	INORGANIC	U
00-10126	RE00-98-0054	24-Sep-98	22.5 - 25 ft	QBT4	Iron	5500	MG/KG	INORGANIC	
00-10126	RE00-98-0054	24-Sep-98	22.5 - 25 ft	QBT4	Lead	4.3	MG/KG	INORGANIC	
00-10126	RE00-98-0054	24-Sep-98	22.5 - 25 ft	QBT4	Magnesium	860	MG/KG	INORGANIC	
00-10126	RE00-98-0054	24-Sep-98	22.5 - 25 ft	QBT4	Manganese	84	MG/KG	INORGANIC	J+
00-10126	RE00-98-0054	24-Sep-98	22.5 - 25 ft	QBT4	Mercury	0.13	MG/KG	INORGANIC	U
00-10126	RE00-98-0054	24-Sep-98	22.5 - 25 ft	QBT4	Nickel	3.3	MG/KG	INORGANIC	
00-10126	RE00-98-0054	24-Sep-98	22.5 - 25 ft	QBT4	Potassium	1000	MG/KG	INORGANIC	
00-10126	RE00-98-0054	24-Sep-98	22.5 - 25 ft	QBT4	Selenium	1.3	MG/KG	INORGANIC	U
00-10126	RE00-98-0054	24-Sep-98	22.5 - 25 ft	QBT4	Silver	2.5	MG/KG	INORGANIC	U
00-10126	RE00-98-0054	24-Sep-98	22.5 - 25 ft	QBT4	Sodium	220	MG/KG	INORGANIC	
00-10126	RE00-98-0054	24-Sep-98	22.5 - 25 ft	QBT4	Thallium	0.31	MG/KG	INORGANIC	U
00-10126	RE00-98-0054	24-Sep-98	22.5 - 25 ft	QBT4	Vanadium	6.1	MG/KG	INORGANIC	
00-10126	RE00-98-0054	24-Sep-98	22.5 - 25 ft	QBT4	Zinc	20	MG/KG	INORGANIC	
00-10126	RE00-98-0054	24-Sep-98	22.5 - 25 ft	QBT4	Acenaphthene	0.41	MG/KG	ORGANIC	U
00-10126	RE00-98-0054	24-Sep-98	22.5 - 25 ft	QBT4	Acenaphthylene	0.41	MG/KG	ORGANIC	U
00-10126	RE00-98-0054	24-Sep-98	22.5 - 25 ft	QBT4	Acetone	0.025	MG/KG	ORGANIC	U
00-10126	RE00-98-0054	24-Sep-98	22.5 - 25 ft	QBT4	Aldrin	0.0021	MG/KG	ORGANIC	U

TABLE D-2.0-1
RFI ANALYTICAL RESULTS

Location ID	Sample ID	Collection Date	Depth	Media Code	Analyte Code Desc	Result	Units	RFI Class	RFI Qualifer
00-10126	RE00-98-0054	24-Sep-98	22.5 - 25 ft	QBT4	Aniline	0.83	MG/KG	ORGANIC	U
00-10126	RE00-98-0054	24-Sep-98	22.5 - 25 ft	QBT4	Anthracene	0.41	MG/KG	ORGANIC	U
00-10126	RE00-98-0054	24-Sep-98	22.5 - 25 ft	QBT4	Aroclor-1016	0.041	MG/KG	ORGANIC	U
00-10126	RE00-98-0054	24-Sep-98	22.5 - 25 ft	QBT4	Aroclor-1221	0.083	MG/KG	ORGANIC	U
00-10126	RE00-98-0054	24-Sep-98	22.5 - 25 ft	QBT4	Aroclor-1232	0.041	MG/KG	ORGANIC	U
00-10126	RE00-98-0054	24-Sep-98	22.5 - 25 ft	QBT4	Aroclor-1242	0.041	MG/KG	ORGANIC	U
00-10126	RE00-98-0054	24-Sep-98	22.5 - 25 ft	QBT4	Aroclor-1248	0.041	MG/KG	ORGANIC	U
00-10126	RE00-98-0054	24-Sep-98	22.5 - 25 ft	QBT4	Aroclor-1254	0.041	MG/KG	ORGANIC	U
00-10126	RE00-98-0054	24-Sep-98	22.5 - 25 ft	QBT4	Aroclor-1260	0.041	MG/KG	ORGANIC	U
00-10126	RE00-98-0054	24-Sep-98	22.5 - 25 ft	QBT4	Azobenzene	0.83	MG/KG	ORGANIC	U
00-10126	RE00-98-0054	24-Sep-98	22.5 - 25 ft	QBT4	Benzene	0.0063	MG/KG	ORGANIC	U
00-10126	RE00-98-0054	24-Sep-98	22.5 - 25 ft	QBT4	Benzo(a)anthracene	0.41	MG/KG	ORGANIC	U
00-10126	RE00-98-0054	24-Sep-98	22.5 - 25 ft	QBT4	Benzo(a)pyrene	0.41	MG/KG	ORGANIC	U
00-10126	RE00-98-0054	24-Sep-98	22.5 - 25 ft	QBT4	Benzo(b)fluoranthene	0.41	MG/KG	ORGANIC	U
00-10126	RE00-98-0054	24-Sep-98	22.5 - 25 ft	QBT4	Benzo(g,h,i)perylene	0.41	MG/KG	ORGANIC	U
00-10126	RE00-98-0054	24-Sep-98	22.5 - 25 ft	QBT4	Benzo(k)fluoranthene	0.41	MG/KG	ORGANIC	U
00-10126	RE00-98-0054	24-Sep-98	22.5 - 25 ft	QBT4	Benzoic Acid	4.1	MG/KG	ORGANIC	U
00-10126	RE00-98-0054	24-Sep-98	22.5 - 25 ft	QBT4	Benzyl Alcohol	1.6	MG/KG	ORGANIC	U
00-10126	RE00-98-0054	24-Sep-98	22.5 - 25 ft	QBT4	BHC[alpha-]	0.0021	MG/KG	ORGANIC	U
00-10126	RE00-98-0054	24-Sep-98	22.5 - 25 ft	QBT4	BHC[beta-]	0.0021	MG/KG	ORGANIC	U
00-10126	RE00-98-0054	24-Sep-98	22.5 - 25 ft	QBT4	BHC[delta-]	0.0021	MG/KG	ORGANIC	U
00-10126	RE00-98-0054	24-Sep-98	22.5 - 25 ft	QBT4	BHC[gamma-]	0.0021	MG/KG	ORGANIC	U
00-10126	RE00-98-0054	24-Sep-98	22.5 - 25 ft	QBT4	Bis(2-chloroethoxy)methane	0.41	MG/KG	ORGANIC	U
00-10126	RE00-98-0054	24-Sep-98	22.5 - 25 ft	QBT4	Bis(2-chloroethyl)ether	0.41	MG/KG	ORGANIC	U
00-10126	RE00-98-0054	24-Sep-98	22.5 - 25 ft	QBT4	Bis(2-ethylhexyl)phthalate	0.41	MG/KG	ORGANIC	U
00-10126	RE00-98-0054	24-Sep-98	22.5 - 25 ft	QBT4	Bromobenzene	0.0063	MG/KG	ORGANIC	U
00-10126	RE00-98-0054	24-Sep-98	22.5 - 25 ft	QBT4	Bromochloromethane	0.0063	MG/KG	ORGANIC	U
00-10126	RE00-98-0054	24-Sep-98	22.5 - 25 ft	QBT4	Bromodichloromethane	0.0063	MG/KG	ORGANIC	U
00-10126	RE00-98-0054	24-Sep-98	22.5 - 25 ft	QBT4	Bromoform	0.0063	MG/KG	ORGANIC	U
00-10126	RE00-98-0054	24-Sep-98	22.5 - 25 ft	QBT4	Bromomethane	0.013	MG/KG	ORGANIC	U
00-10126	RE00-98-0054	24-Sep-98	22.5 - 25 ft	QBT4	Bromophenyl-phenylether[4-]	0.41	MG/KG	ORGANIC	U
00-10126	RE00-98-0054	24-Sep-98	22.5 - 25 ft	QBT4	Butanone[2-]	0.025	MG/KG	ORGANIC	U
00-10126	RE00-98-0054	24-Sep-98	22.5 - 25 ft	QBT4	Butylbenzene[n-]	0.0063	MG/KG	ORGANIC	U
00-10126	RE00-98-0054	24-Sep-98	22.5 - 25 ft	QBT4	Butylbenzene[sec-]	0.0063	MG/KG	ORGANIC	U
00-10126	RE00-98-0054	24-Sep-98	22.5 - 25 ft	QBT4	Butylbenzene[tert-]	0.0063	MG/KG	ORGANIC	U
00-10126	RE00-98-0054	24-Sep-98	22.5 - 25 ft	QBT4	Butylbenzylphthalate	0.41	MG/KG	ORGANIC	U
00-10126	RE00-98-0054	24-Sep-98	22.5 - 25 ft	QBT4	Carbon Disulfide	0.0063	MG/KG	ORGANIC	U
00-10126	RE00-98-0054	24-Sep-98	22.5 - 25 ft	QBT4	Carbon Tetrachloride	0.0063	MG/KG	ORGANIC	U
00-10126	RE00-98-0054	24-Sep-98	22.5 - 25 ft	QBT4	Chlordane[alpha-]	0.0021	MG/KG	ORGANIC	U
00-10126	RE00-98-0054	24-Sep-98	22.5 - 25 ft	QBT4	Chlordane[gamma-]	0.0021	MG/KG	ORGANIC	U
00-10126	RE00-98-0054	24-Sep-98	22.5 - 25 ft	QBT4	Chloro-3-methylphenol[4-]	0.83	MG/KG	ORGANIC	U
00-10126	RE00-98-0054	24-Sep-98	22.5 - 25 ft	QBT4	Chloroaniline[4-]	1.6	MG/KG	ORGANIC	U
00-10126	RE00-98-0054	24-Sep-98	22.5 - 25 ft	QBT4	Chlorobenzene	0.0063	MG/KG	ORGANIC	U
00-10126	RE00-98-0054	24-Sep-98	22.5 - 25 ft	QBT4	Chlorodibromomethane	0.0063	MG/KG	ORGANIC	U
00-10126	RE00-98-0054	24-Sep-98	22.5 - 25 ft	QBT4	Chloroethane	0.013	MG/KG	ORGANIC	U
00-10126	RE00-98-0054	24-Sep-98	22.5 - 25 ft	QBT4	Chloroform	0.0063	MG/KG	ORGANIC	U
00-10126	RE00-98-0054	24-Sep-98	22.5 - 25 ft	QBT4	Chloromethane	0.013	MG/KG	ORGANIC	U
00-10126	RE00-98-0054	24-Sep-98	22.5 - 25 ft	QBT4	Chloronaphthalene[2-]	0.41	MG/KG	ORGANIC	U
00-10126	RE00-98-0054	24-Sep-98	22.5 - 25 ft	QBT4	Chlorophenol[2-]	0.41	MG/KG	ORGANIC	U
00-10126	RE00-98-0054	24-Sep-98	22.5 - 25 ft	QBT4	Chlorophenyl-phenyl[4-] Ether	0.41	MG/KG	ORGANIC	U
00-10126	RE00-98-0054	24-Sep-98	22.5 - 25 ft	QBT4	Chlorotoluene[2-]	0.0063	MG/KG	ORGANIC	U
00-10126	RE00-98-0054	24-Sep-98	22.5 - 25 ft	QBT4	Chlorotoluene[4-]	0.0063	MG/KG	ORGANIC	U
00-10126	RE00-98-0054	24-Sep-98	22.5 - 25 ft	QBT4	Chrysene	0.41	MG/KG	ORGANIC	U
00-10126	RE00-98-0054	24-Sep-98	22.5 - 25 ft	QBT4	DDD[4,4'-]	0.0041	MG/KG	ORGANIC	U
00-10126	RE00-98-0054	24-Sep-98	22.5 - 25 ft	QBT4	DDE[4,4'-]	0.0041	MG/KG	ORGANIC	U
00-10126	RE00-98-0054	24-Sep-98	22.5 - 25 ft	QBT4	DDT[4,4'-]	0.0041	MG/KG	ORGANIC	U
00-10126	RE00-98-0054	24-Sep-98	22.5 - 25 ft	QBT4	Dibenz(a,h)anthracene	0.41	MG/KG	ORGANIC	U
00-10126	RE00-98-0054	24-Sep-98	22.5 - 25 ft	QBT4	Dibenzofuran	0.41	MG/KG	ORGANIC	U
00-10126	RE00-98-0054	24-Sep-98	22.5 - 25 ft	QBT4	Dibromo-3-chloropropane[1,2-]	0.013	MG/KG	ORGANIC	U
00-10126	RE00-98-0054	24-Sep-98	22.5 - 25 ft	QBT4	Dibromoethane[1,2-]	0.0063	MG/KG	ORGANIC	U
00-10126	RE00-98-0054	24-Sep-98	22.5 - 25 ft	QBT4	Dibromomethane	0.0063	MG/KG	ORGANIC	U
00-10126	RE00-98-0054	24-Sep-98	22.5 - 25 ft	QBT4	Dichlorobenzene[1,2-]	0.41	MG/KG	ORGANIC	U
00-10126	RE00-98-0054	24-Sep-98	22.5 - 25 ft	QBT4	Dichlorobenzene[1,2-]	0.0063	MG/KG	ORGANIC	U
00-10126	RE00-98-0054	24-Sep-98	22.5 - 25 ft	QBT4	Dichlorobenzene[1,3-]	0.41	MG/KG	ORGANIC	U
00-10126	RE00-98-0054	24-Sep-98	22.5 - 25 ft	QBT4	Dichlorobenzene[1,3-]	0.0063	MG/KG	ORGANIC	U
00-10126	RE00-98-0054	24-Sep-98	22.5 - 25 ft	QBT4	Dichlorobenzene[1,4-]	0.41	MG/KG	ORGANIC	U
00-10126	RE00-98-0054	24-Sep-98	22.5 - 25 ft	QBT4	Dichlorobenzene[1,4-]	0.0063	MG/KG	ORGANIC	U

TABLE D-2.0-1
RFI ANALYTICAL RESULTS

Location ID	Sample ID	Collection Date	Depth	Media Code	Analyte Code Desc	Result	Units	RFI Class	RFI Qualifer
00-10126	RE00-98-0054	24-Sep-98	22.5 - 25 ft	QBT4	Dichlorobenzidine[3,3'-]	0.83	MG/KG	ORGANIC	U
00-10126	RE00-98-0054	24-Sep-98	22.5 - 25 ft	QBT4	Dichlorodifluoromethane	0.013	MG/KG	ORGANIC	U
00-10126	RE00-98-0054	24-Sep-98	22.5 - 25 ft	QBT4	Dichloroethane[1,1-]	0.0063	MG/KG	ORGANIC	U
00-10126	RE00-98-0054	24-Sep-98	22.5 - 25 ft	QBT4	Dichloroethane[1,2-]	0.0063	MG/KG	ORGANIC	U
00-10126	RE00-98-0054	24-Sep-98	22.5 - 25 ft	QBT4	Dichloroethene[1,1-]	0.0063	MG/KG	ORGANIC	U
00-10126	RE00-98-0054	24-Sep-98	22.5 - 25 ft	QBT4	Dichloroethene[cis-1,2-]	0.013	MG/KG	ORGANIC	U
00-10126	RE00-98-0054	24-Sep-98	22.5 - 25 ft	QBT4	Dichloroethene[trans-1,2-]	0.013	MG/KG	ORGANIC	U
00-10126	RE00-98-0054	24-Sep-98	22.5 - 25 ft	QBT4	Dichlorophenol[2,4-]	0.41	MG/KG	ORGANIC	U
00-10126	RE00-98-0054	24-Sep-98	22.5 - 25 ft	QBT4	Dichloropropane[1,2-]	0.0063	MG/KG	ORGANIC	U
00-10126	RE00-98-0054	24-Sep-98	22.5 - 25 ft	QBT4	Dichloropropane[1,3-]	0.0063	MG/KG	ORGANIC	U
00-10126	RE00-98-0054	24-Sep-98	22.5 - 25 ft	QBT4	Dichloropropane[2,2-]	0.0063	MG/KG	ORGANIC	U
00-10126	RE00-98-0054	24-Sep-98	22.5 - 25 ft	QBT4	Dichloropropene[1,1-]	0.0063	MG/KG	ORGANIC	U
00-10126	RE00-98-0054	24-Sep-98	22.5 - 25 ft	QBT4	Dichloropropene[cis-1,3-]	0.0063	MG/KG	ORGANIC	U
00-10126	RE00-98-0054	24-Sep-98	22.5 - 25 ft	QBT4	Dichloropropene[trans-1,3-]	0.0063	MG/KG	ORGANIC	U
00-10126	RE00-98-0054	24-Sep-98	22.5 - 25 ft	QBT4	Dieldrin	0.0041	MG/KG	ORGANIC	U
00-10126	RE00-98-0054	24-Sep-98	22.5 - 25 ft	QBT4	Diethylphthalate	0.41	MG/KG	ORGANIC	U
00-10126	RE00-98-0054	24-Sep-98	22.5 - 25 ft	QBT4	Dimethyl Phthalate	0.41	MG/KG	ORGANIC	U
00-10126	RE00-98-0054	24-Sep-98	22.5 - 25 ft	QBT4	Dimethylphenol[2,4-]	0.41	MG/KG	ORGANIC	U
00-10126	RE00-98-0054	24-Sep-98	22.5 - 25 ft	QBT4	Di-n-butylphthalate	0.41	MG/KG	ORGANIC	U
00-10126	RE00-98-0054	24-Sep-98	22.5 - 25 ft	QBT4	Dinitro-2-methylphenol[4,6-]	2	MG/KG	ORGANIC	U
00-10126	RE00-98-0054	24-Sep-98	22.5 - 25 ft	QBT4	Dinitrophenol[2,4-]	2	MG/KG	ORGANIC	U
00-10126	RE00-98-0054	24-Sep-98	22.5 - 25 ft	QBT4	Dinitrotoluene[2,4-]	0.41	MG/KG	ORGANIC	U
00-10126	RE00-98-0054	24-Sep-98	22.5 - 25 ft	QBT4	Dinitrotoluene[2,6-]	0.41	MG/KG	ORGANIC	U
00-10126	RE00-98-0054	24-Sep-98	22.5 - 25 ft	QBT4	Di-n-octylphthalate	0.41	MG/KG	ORGANIC	U
00-10126	RE00-98-0054	24-Sep-98	22.5 - 25 ft	QBT4	Endosulfan I	0.0021	MG/KG	ORGANIC	U
00-10126	RE00-98-0054	24-Sep-98	22.5 - 25 ft	QBT4	Endosulfan II	0.0041	MG/KG	ORGANIC	U
00-10126	RE00-98-0054	24-Sep-98	22.5 - 25 ft	QBT4	Endosulfan Sulfate	0.0041	MG/KG	ORGANIC	U
00-10126	RE00-98-0054	24-Sep-98	22.5 - 25 ft	QBT4	Endrin	0.0041	MG/KG	ORGANIC	U
00-10126	RE00-98-0054	24-Sep-98	22.5 - 25 ft	QBT4	Endrin Aldehyde	0.00041	MG/KG	ORGANIC	U
00-10126	RE00-98-0054	24-Sep-98	22.5 - 25 ft	QBT4	Endrin Ketone	0.0041	MG/KG	ORGANIC	U
00-10126	RE00-98-0054	24-Sep-98	22.5 - 25 ft	QBT4	Ethylbenzene	0.0063	MG/KG	ORGANIC	U
00-10126	RE00-98-0054	24-Sep-98	22.5 - 25 ft	QBT4	Fluoranthene	0.41	MG/KG	ORGANIC	U
00-10126	RE00-98-0054	24-Sep-98	22.5 - 25 ft	QBT4	Fluorene	0.41	MG/KG	ORGANIC	U
00-10126	RE00-98-0054	24-Sep-98	22.5 - 25 ft	QBT4	Heptachlor	0.0021	MG/KG	ORGANIC	U
00-10126	RE00-98-0054	24-Sep-98	22.5 - 25 ft	QBT4	Heptachlor Epoxide	0.0021	MG/KG	ORGANIC	U
00-10126	RE00-98-0054	24-Sep-98	22.5 - 25 ft	QBT4	Hexachlorobenzene	0.41	MG/KG	ORGANIC	U
00-10126	RE00-98-0054	24-Sep-98	22.5 - 25 ft	QBT4	Hexachlorobutadiene	0.41	MG/KG	ORGANIC	U
00-10126	RE00-98-0054	24-Sep-98	22.5 - 25 ft	QBT4	Hexachlorocyclopentadiene	0.41	MG/KG	ORGANIC	U
00-10126	RE00-98-0054	24-Sep-98	22.5 - 25 ft	QBT4	Hexachloroethane	0.41	MG/KG	ORGANIC	U
00-10126	RE00-98-0054	24-Sep-98	22.5 - 25 ft	QBT4	Hexanone[2-]	0.025	MG/KG	ORGANIC	U
00-10126	RE00-98-0054	24-Sep-98	22.5 - 25 ft	QBT4	Indeno(1,2,3-cd)pyrene	0.41	MG/KG	ORGANIC	U
00-10126	RE00-98-0054	24-Sep-98	22.5 - 25 ft	QBT4	Iodomethane	0.0063	MG/KG	ORGANIC	U
00-10126	RE00-98-0054	24-Sep-98	22.5 - 25 ft	QBT4	Isophorone	0.41	MG/KG	ORGANIC	U
00-10126	RE00-98-0054	24-Sep-98	22.5 - 25 ft	QBT4	Isopropylbenzene	0.0063	MG/KG	ORGANIC	U
00-10126	RE00-98-0054	24-Sep-98	22.5 - 25 ft	QBT4	Isopropyltoluene[4-]	0.0063	MG/KG	ORGANIC	U
00-10126	RE00-98-0054	24-Sep-98	22.5 - 25 ft	QBT4	Methoxychlor[4,4'-]	0.021	MG/KG	ORGANIC	U
00-10126	RE00-98-0054	24-Sep-98	22.5 - 25 ft	QBT4	Methyl-2-pentanone[4-]	0.025	MG/KG	ORGANIC	U
00-10126	RE00-98-0054	24-Sep-98	22.5 - 25 ft	QBT4	Methylene Chloride	0.0063	MG/KG	ORGANIC	U
00-10126	RE00-98-0054	24-Sep-98	22.5 - 25 ft	QBT4	Methylnaphthalene[2-]	0.41	MG/KG	ORGANIC	U
00-10126	RE00-98-0054	24-Sep-98	22.5 - 25 ft	QBT4	Methylphenol[2-]	0.41	MG/KG	ORGANIC	U
00-10126	RE00-98-0054	24-Sep-98	22.5 - 25 ft	QBT4	Methylphenol[4-]	0.41	MG/KG	ORGANIC	U
00-10126	RE00-98-0054	24-Sep-98	22.5 - 25 ft	QBT4	Naphthalene	0.41	MG/KG	ORGANIC	U
00-10126	RE00-98-0054	24-Sep-98	22.5 - 25 ft	QBT4	Nitroaniline[2-]	2	MG/KG	ORGANIC	U
00-10126	RE00-98-0054	24-Sep-98	22.5 - 25 ft	QBT4	Nitroaniline[3-]	2	MG/KG	ORGANIC	U
00-10126	RE00-98-0054	24-Sep-98	22.5 - 25 ft	QBT4	Nitroaniline[4-]	0.83	MG/KG	ORGANIC	U
00-10126	RE00-98-0054	24-Sep-98	22.5 - 25 ft	QBT4	Nitrobenzene	0.41	MG/KG	ORGANIC	U
00-10126	RE00-98-0054	24-Sep-98	22.5 - 25 ft	QBT4	Nitrophenol[2-]	0.41	MG/KG	ORGANIC	U
00-10126	RE00-98-0054	24-Sep-98	22.5 - 25 ft	QBT4	Nitrophenol[4-]	2	MG/KG	ORGANIC	U
00-10126	RE00-98-0054	24-Sep-98	22.5 - 25 ft	QBT4	Nitrosodimethylamine[N-]	0.41	MG/KG	ORGANIC	U
00-10126	RE00-98-0054	24-Sep-98	22.5 - 25 ft	QBT4	Nitroso-di-n-propylamine[N-]	0.41	MG/KG	ORGANIC	U
00-10126	RE00-98-0054	24-Sep-98	22.5 - 25 ft	QBT4	Nitrosodiphenylamine[N-]	0.41	MG/KG	ORGANIC	U
00-10126	RE00-98-0054	24-Sep-98	22.5 - 25 ft	QBT4	Oxybis(1-chloropropane)[2,2'-]	0.41	MG/KG	ORGANIC	U
00-10126	RE00-98-0054	24-Sep-98	22.5 - 25 ft	QBT4	Pentachlorophenol	2	MG/KG	ORGANIC	U
00-10126	RE00-98-0054	24-Sep-98	22.5 - 25 ft	QBT4	Phenanthrene	0.41	MG/KG	ORGANIC	U
00-10126	RE00-98-0054	24-Sep-98	22.5 - 25 ft	QBT4	Phenol	0.41	MG/KG	ORGANIC	U
00-10126	RE00-98-0054	24-Sep-98	22.5 - 25 ft	QBT4	Propylbenzene[1-]	0.0063	MG/KG	ORGANIC	U
00-10126	RE00-98-0054	24-Sep-98	22.5 - 25 ft	QBT4	Pyrene	0.41	MG/KG	ORGANIC	U

TABLE D-2.0-1
RFI ANALYTICAL RESULTS

Location ID	Sample ID	Collection Date	Depth	Media Code	Analyte Code Desc	Result	Units	RFI Class	RFI Qualifer
00-10126	RE00-98-0054	24-Sep-98	22.5 - 25 ft	QBT4	Styrene	0.0063	MG/KG	ORGANIC	U
00-10126	RE00-98-0054	24-Sep-98	22.5 - 25 ft	QBT4	Tetrachloroethane[1,1,1,2-]	0.0063	MG/KG	ORGANIC	U
00-10126	RE00-98-0054	24-Sep-98	22.5 - 25 ft	QBT4	Tetrachloroethane[1,1,2,2-]	0.0063	MG/KG	ORGANIC	U
00-10126	RE00-98-0054	24-Sep-98	22.5 - 25 ft	QBT4	Tetrachloroethene	0.0063	MG/KG	ORGANIC	U
00-10126	RE00-98-0054	24-Sep-98	22.5 - 25 ft	QBT4	Toluene	0.0063	MG/KG	ORGANIC	U
00-10126	RE00-98-0054	24-Sep-98	22.5 - 25 ft	QBT4	Toxaphene (Technical Grade)	0.21	MG/KG	ORGANIC	U
00-10126	RE00-98-0054	24-Sep-98	22.5 - 25 ft	QBT4	Trichloro-1,2,2-trifluoroethane[1,1,2-]	0.0063	MG/KG	ORGANIC	U
00-10126	RE00-98-0054	24-Sep-98	22.5 - 25 ft	QBT4	Trichlorobenzene[1,2,4-]	0.41	MG/KG	ORGANIC	U
00-10126	RE00-98-0054	24-Sep-98	22.5 - 25 ft	QBT4	Trichloroethane[1,1,1-]	0.0063	MG/KG	ORGANIC	U
00-10126	RE00-98-0054	24-Sep-98	22.5 - 25 ft	QBT4	Trichloroethane[1,1,2-]	0.0063	MG/KG	ORGANIC	U
00-10126	RE00-98-0054	24-Sep-98	22.5 - 25 ft	QBT4	Trichloroethene	0.0063	MG/KG	ORGANIC	U
00-10126	RE00-98-0054	24-Sep-98	22.5 - 25 ft	QBT4	Trichlorofluoromethane	0.0063	MG/KG	ORGANIC	U
00-10126	RE00-98-0054	24-Sep-98	22.5 - 25 ft	QBT4	Trichlorophenol[2,4,5-]	2	MG/KG	ORGANIC	U
00-10126	RE00-98-0054	24-Sep-98	22.5 - 25 ft	QBT4	Trichlorophenol[2,4,6-]	0.41	MG/KG	ORGANIC	U
00-10126	RE00-98-0054	24-Sep-98	22.5 - 25 ft	QBT4	Trichloropropane[1,2,3-]	0.0063	MG/KG	ORGANIC	U
00-10126	RE00-98-0054	24-Sep-98	22.5 - 25 ft	QBT4	Trimethylbenzene[1,2,4-]	0.0063	MG/KG	ORGANIC	U
00-10126	RE00-98-0054	24-Sep-98	22.5 - 25 ft	QBT4	Trimethylbenzene[1,3,5-]	0.0063	MG/KG	ORGANIC	U
00-10126	RE00-98-0054	24-Sep-98	22.5 - 25 ft	QBT4	Vinyl Chloride	0.013	MG/KG	ORGANIC	U
00-10126	RE00-98-0054	24-Sep-98	22.5 - 25 ft	QBT4	Xylene (Total)	0.0063	MG/KG	ORGANIC	U
00-10126	RE00-98-0054	24-Sep-98	22.5 - 25 ft	QBT4	Americium-241	0.17	PCI/G	RAD	U
00-10126	RE00-98-0054	24-Sep-98	22.5 - 25 ft	QBT4	Cesium-134	0.058	PCI/G	RAD	U
00-10126	RE00-98-0054	24-Sep-98	22.5 - 25 ft	QBT4	Cesium-137	-0.007	PCI/G	RAD	U
00-10126	RE00-98-0054	24-Sep-98	22.5 - 25 ft	QBT4	Cobalt-60	0.027	PCI/G	RAD	U
00-10126	RE00-98-0054	24-Sep-98	22.5 - 25 ft	QBT4	Europium-152	0.04	PCI/G	RAD	U
00-10126	RE00-98-0054	24-Sep-98	22.5 - 25 ft	QBT4	Plutonium-238	0.0121	PCI/G	RAD	U
00-10126	RE00-98-0054	24-Sep-98	22.5 - 25 ft	QBT4	Plutonium-239	0	PCI/G	RAD	U
00-10126	RE00-98-0054	24-Sep-98	22.5 - 25 ft	QBT4	Ruthenium-106	0.11	PCI/G	RAD	U
00-10126	RE00-98-0054	24-Sep-98	22.5 - 25 ft	QBT4	Sodium-22	-0.011	PCI/G	RAD	U
00-10126	RE00-98-0054	24-Sep-98	22.5 - 25 ft	QBT4	Tritium	0.02	PCI/G	RAD	U
00-10126	RE00-98-0054	24-Sep-98	22.5 - 25 ft	QBT4	Uranium-234	1.53	PCI/G	RAD	
00-10126	RE00-98-0054	24-Sep-98	22.5 - 25 ft	QBT4	Uranium-235	0.1	PCI/G	RAD	U
00-10126	RE00-98-0054	24-Sep-98	22.5 - 25 ft	QBT4	Uranium-238	1.61	PCI/G	RAD	
00-10127	RE00-98-0056	23-Sep-98	19 - 21.5 ft	QBT4	Aluminum	700	MG/KG	INORGANIC	
00-10127	RE00-98-0056	23-Sep-98	19 - 21.5 ft	QBT4	Antimony	13	MG/KG	INORGANIC	UJ-
00-10127	RE00-98-0056	23-Sep-98	19 - 21.5 ft	QBT4	Arsenic	2.9	MG/KG	INORGANIC	
00-10127	RE00-98-0056	23-Sep-98	19 - 21.5 ft	QBT4	Barium	21	MG/KG	INORGANIC	
00-10127	RE00-98-0056	23-Sep-98	19 - 21.5 ft	QBT4	Beryllium	0.63	MG/KG	INORGANIC	U
00-10127	RE00-98-0056	23-Sep-98	19 - 21.5 ft	QBT4	Cadmium	0.63	MG/KG	INORGANIC	U
00-10127	RE00-98-0056	23-Sep-98	19 - 21.5 ft	QBT4	Calcium	640	MG/KG	INORGANIC	
00-10127	RE00-98-0056	23-Sep-98	19 - 21.5 ft	QBT4	Chromium, Total	1.7	MG/KG	INORGANIC	
00-10127	RE00-98-0056	23-Sep-98	19 - 21.5 ft	QBT4	Cobalt	1.3	MG/KG	INORGANIC	U
00-10127	RE00-98-0056	23-Sep-98	19 - 21.5 ft	QBT4	Copper	1.3	MG/KG	INORGANIC	U
00-10127	RE00-98-0056	23-Sep-98	19 - 21.5 ft	QBT4	Cyanide, Total	0.63	MG/KG	INORGANIC	U
00-10127	RE00-98-0056	23-Sep-98	19 - 21.5 ft	QBT4	Iron	9500	MG/KG	INORGANIC	
00-10127	RE00-98-0056	23-Sep-98	19 - 21.5 ft	QBT4	Lead	6.9	MG/KG	INORGANIC	
00-10127	RE00-98-0056	23-Sep-98	19 - 21.5 ft	QBT4	Magnesium	760	MG/KG	INORGANIC	
00-10127	RE00-98-0056	23-Sep-98	19 - 21.5 ft	QBT4	Manganese	250	MG/KG	INORGANIC	
00-10127	RE00-98-0056	23-Sep-98	19 - 21.5 ft	QBT4	Mercury	0.13	MG/KG	INORGANIC	U
00-10127	RE00-98-0056	23-Sep-98	19 - 21.5 ft	QBT4	Nickel	2.5	MG/KG	INORGANIC	U
00-10127	RE00-98-0056	23-Sep-98	19 - 21.5 ft	QBT4	Potassium	440	MG/KG	INORGANIC	
00-10127	RE00-98-0056	23-Sep-98	19 - 21.5 ft	QBT4	Selenium	0.63	MG/KG	INORGANIC	U
00-10127	RE00-98-0056	23-Sep-98	19 - 21.5 ft	QBT4	Silver	2.5	MG/KG	INORGANIC	U
00-10127	RE00-98-0056	23-Sep-98	19 - 21.5 ft	QBT4	Sodium	170	MG/KG	INORGANIC	
00-10127	RE00-98-0056	23-Sep-98	19 - 21.5 ft	QBT4	Thallium	0.32	MG/KG	INORGANIC	U
00-10127	RE00-98-0056	23-Sep-98	19 - 21.5 ft	QBT4	Vanadium	4.8	MG/KG	INORGANIC	
00-10127	RE00-98-0056	23-Sep-98	19 - 21.5 ft	QBT4	Zinc	37	MG/KG	INORGANIC	
00-10127	RE00-98-0056	23-Sep-98	19 - 21.5 ft	QBT4	Acenaphthene	0.42	MG/KG	ORGANIC	U
00-10127	RE00-98-0056	23-Sep-98	19 - 21.5 ft	QBT4	Acenaphthylene	0.42	MG/KG	ORGANIC	U
00-10127	RE00-98-0056	23-Sep-98	19 - 21.5 ft	QBT4	Acetone	0.025	MG/KG	ORGANIC	U
00-10127	RE00-98-0056	23-Sep-98	19 - 21.5 ft	QBT4	Aldrin	0.0021	MG/KG	ORGANIC	U
00-10127	RE00-98-0056	23-Sep-98	19 - 21.5 ft	QBT4	Aniline	0.84	MG/KG	ORGANIC	U
00-10127	RE00-98-0056	23-Sep-98	19 - 21.5 ft	QBT4	Anthracene	0.42	MG/KG	ORGANIC	U
00-10127	RE00-98-0056	23-Sep-98	19 - 21.5 ft	QBT4	Aroclor-1016	0.042	MG/KG	ORGANIC	U
00-10127	RE00-98-0056	23-Sep-98	19 - 21.5 ft	QBT4	Aroclor-1221	0.084	MG/KG	ORGANIC	U
00-10127	RE00-98-0056	23-Sep-98	19 - 21.5 ft	QBT4	Aroclor-1232	0.042	MG/KG	ORGANIC	U
00-10127	RE00-98-0056	23-Sep-98	19 - 21.5 ft	QBT4	Aroclor-1242	0.042	MG/KG	ORGANIC	U
00-10127	RE00-98-0056	23-Sep-98	19 - 21.5 ft	QBT4	Aroclor-1248	0.042	MG/KG	ORGANIC	U

TABLE D-2.0-1
RFI ANALYTICAL RESULTS

Location ID	Sample ID	Collection Date	Depth	Media Code	Analyte Code Desc	Result	Units	RFI Class	RFI Qualifer
00-10127	RE00-98-0056	23-Sep-98	19 - 21.5 ft	QBT4	Aroclor-1254	0.042	MG/KG	ORGANIC	U
00-10127	RE00-98-0056	23-Sep-98	19 - 21.5 ft	QBT4	Aroclor-1260	0.042	MG/KG	ORGANIC	U
00-10127	RE00-98-0056	23-Sep-98	19 - 21.5 ft	QBT4	Azobenzene	0.84	MG/KG	ORGANIC	U
00-10127	RE00-98-0056	23-Sep-98	19 - 21.5 ft	QBT4	Benzene	0.0063	MG/KG	ORGANIC	U
00-10127	RE00-98-0056	23-Sep-98	19 - 21.5 ft	QBT4	Benzo(a)anthracene	0.42	MG/KG	ORGANIC	U
00-10127	RE00-98-0056	23-Sep-98	19 - 21.5 ft	QBT4	Benzo(a)pyrene	0.42	MG/KG	ORGANIC	U
00-10127	RE00-98-0056	23-Sep-98	19 - 21.5 ft	QBT4	Benzo(b)fluoranthene	0.42	MG/KG	ORGANIC	U
00-10127	RE00-98-0056	23-Sep-98	19 - 21.5 ft	QBT4	Benzo(g,h,i)perylene	0.42	MG/KG	ORGANIC	U
00-10127	RE00-98-0056	23-Sep-98	19 - 21.5 ft	QBT4	Benzo(k)fluoranthene	0.42	MG/KG	ORGANIC	U
00-10127	RE00-98-0056	23-Sep-98	19 - 21.5 ft	QBT4	Benzoic Acid	4.2	MG/KG	ORGANIC	U
00-10127	RE00-98-0056	23-Sep-98	19 - 21.5 ft	QBT4	Benzyl Alcohol	1.6	MG/KG	ORGANIC	U
00-10127	RE00-98-0056	23-Sep-98	19 - 21.5 ft	QBT4	BHC[alpha-]	0.0021	MG/KG	ORGANIC	U
00-10127	RE00-98-0056	23-Sep-98	19 - 21.5 ft	QBT4	BHC[beta-]	0.0021	MG/KG	ORGANIC	U
00-10127	RE00-98-0056	23-Sep-98	19 - 21.5 ft	QBT4	BHC[delta-]	0.0021	MG/KG	ORGANIC	U
00-10127	RE00-98-0056	23-Sep-98	19 - 21.5 ft	QBT4	BHC[gamma-]	0.0021	MG/KG	ORGANIC	U
00-10127	RE00-98-0056	23-Sep-98	19 - 21.5 ft	QBT4	Bis(2-chloroethoxy)methane	0.42	MG/KG	ORGANIC	U
00-10127	RE00-98-0056	23-Sep-98	19 - 21.5 ft	QBT4	Bis(2-chloroethyl)ether	0.42	MG/KG	ORGANIC	U
00-10127	RE00-98-0056	23-Sep-98	19 - 21.5 ft	QBT4	Bis(2-ethylhexyl)phthalate	0.42	MG/KG	ORGANIC	U
00-10127	RE00-98-0056	23-Sep-98	19 - 21.5 ft	QBT4	Bromobenzene	0.0063	MG/KG	ORGANIC	U
00-10127	RE00-98-0056	23-Sep-98	19 - 21.5 ft	QBT4	Bromochloromethane	0.0063	MG/KG	ORGANIC	U
00-10127	RE00-98-0056	23-Sep-98	19 - 21.5 ft	QBT4	Bromodichloromethane	0.0063	MG/KG	ORGANIC	U
00-10127	RE00-98-0056	23-Sep-98	19 - 21.5 ft	QBT4	Bromoform	0.0063	MG/KG	ORGANIC	U
00-10127	RE00-98-0056	23-Sep-98	19 - 21.5 ft	QBT4	Bromomethane	0.013	MG/KG	ORGANIC	U
00-10127	RE00-98-0056	23-Sep-98	19 - 21.5 ft	QBT4	Bromophenyl-phenylether[4-]	0.42	MG/KG	ORGANIC	U
00-10127	RE00-98-0056	23-Sep-98	19 - 21.5 ft	QBT4	Butanone[2-]	0.025	MG/KG	ORGANIC	U
00-10127	RE00-98-0056	23-Sep-98	19 - 21.5 ft	QBT4	Butylbenzene[n-]	0.0063	MG/KG	ORGANIC	U
00-10127	RE00-98-0056	23-Sep-98	19 - 21.5 ft	QBT4	Butylbenzene[sec-]	0.0063	MG/KG	ORGANIC	U
00-10127	RE00-98-0056	23-Sep-98	19 - 21.5 ft	QBT4	Butylbenzene[tert-]	0.0063	MG/KG	ORGANIC	U
00-10127	RE00-98-0056	23-Sep-98	19 - 21.5 ft	QBT4	Butylbenzylphthalate	0.42	MG/KG	ORGANIC	U
00-10127	RE00-98-0056	23-Sep-98	19 - 21.5 ft	QBT4	Carbon Disulfide	0.0063	MG/KG	ORGANIC	U
00-10127	RE00-98-0056	23-Sep-98	19 - 21.5 ft	QBT4	Carbon Tetrachloride	0.0063	MG/KG	ORGANIC	U
00-10127	RE00-98-0056	23-Sep-98	19 - 21.5 ft	QBT4	Chlordane[alpha-]	0.0021	MG/KG	ORGANIC	U
00-10127	RE00-98-0056	23-Sep-98	19 - 21.5 ft	QBT4	Chlordane[gamma-]	0.0021	MG/KG	ORGANIC	U
00-10127	RE00-98-0056	23-Sep-98	19 - 21.5 ft	QBT4	Chloro-3-methylphenol[4-]	0.84	MG/KG	ORGANIC	U
00-10127	RE00-98-0056	23-Sep-98	19 - 21.5 ft	QBT4	Chloroaniline[4-]	1.6	MG/KG	ORGANIC	U
00-10127	RE00-98-0056	23-Sep-98	19 - 21.5 ft	QBT4	Chlorobenzene	0.0063	MG/KG	ORGANIC	U
00-10127	RE00-98-0056	23-Sep-98	19 - 21.5 ft	QBT4	Chlorodibromomethane	0.0063	MG/KG	ORGANIC	U
00-10127	RE00-98-0056	23-Sep-98	19 - 21.5 ft	QBT4	Chloroethane	0.013	MG/KG	ORGANIC	U
00-10127	RE00-98-0056	23-Sep-98	19 - 21.5 ft	QBT4	Chloroform	0.0063	MG/KG	ORGANIC	U
00-10127	RE00-98-0056	23-Sep-98	19 - 21.5 ft	QBT4	Chloromethane	0.013	MG/KG	ORGANIC	U
00-10127	RE00-98-0056	23-Sep-98	19 - 21.5 ft	QBT4	Chloronaphthalene[2-]	0.42	MG/KG	ORGANIC	UJ-
00-10127	RE00-98-0056	23-Sep-98	19 - 21.5 ft	QBT4	Chlorophenol[2-]	0.42	MG/KG	ORGANIC	U
00-10127	RE00-98-0056	23-Sep-98	19 - 21.5 ft	QBT4	Chlorophenyl-phenyl[4-] Ether	0.42	MG/KG	ORGANIC	U
00-10127	RE00-98-0056	23-Sep-98	19 - 21.5 ft	QBT4	Chlorotoluene[2-]	0.0063	MG/KG	ORGANIC	U
00-10127	RE00-98-0056	23-Sep-98	19 - 21.5 ft	QBT4	Chlorotoluene[4-]	0.0063	MG/KG	ORGANIC	U
00-10127	RE00-98-0056	23-Sep-98	19 - 21.5 ft	QBT4	Chrysene	0.42	MG/KG	ORGANIC	U
00-10127	RE00-98-0056	23-Sep-98	19 - 21.5 ft	QBT4	DDD[4,4'-]	0.0042	MG/KG	ORGANIC	U
00-10127	RE00-98-0056	23-Sep-98	19 - 21.5 ft	QBT4	DDE[4,4'-]	0.0042	MG/KG	ORGANIC	U
00-10127	RE00-98-0056	23-Sep-98	19 - 21.5 ft	QBT4	DDT[4,4'-]	0.0042	MG/KG	ORGANIC	U
00-10127	RE00-98-0056	23-Sep-98	19 - 21.5 ft	QBT4	Dibenz(a,h)anthracene	0.42	MG/KG	ORGANIC	U
00-10127	RE00-98-0056	23-Sep-98	19 - 21.5 ft	QBT4	Dibenzofuran	0.42	MG/KG	ORGANIC	U
00-10127	RE00-98-0056	23-Sep-98	19 - 21.5 ft	QBT4	Dibromo-3-chloropropane[1,2-]	0.013	MG/KG	ORGANIC	U
00-10127	RE00-98-0056	23-Sep-98	19 - 21.5 ft	QBT4	Dibromoethane[1,2-]	0.0063	MG/KG	ORGANIC	U
00-10127	RE00-98-0056	23-Sep-98	19 - 21.5 ft	QBT4	Dibromomethane	0.0063	MG/KG	ORGANIC	U
00-10127	RE00-98-0056	23-Sep-98	19 - 21.5 ft	QBT4	Dichlorobenzene[1,2-]	0.42	MG/KG	ORGANIC	U
00-10127	RE00-98-0056	23-Sep-98	19 - 21.5 ft	QBT4	Dichlorobenzene[1,2-]	0.0063	MG/KG	ORGANIC	U
00-10127	RE00-98-0056	23-Sep-98	19 - 21.5 ft	QBT4	Dichlorobenzene[1,3-]	0.42	MG/KG	ORGANIC	U
00-10127	RE00-98-0056	23-Sep-98	19 - 21.5 ft	QBT4	Dichlorobenzene[1,3-]	0.0063	MG/KG	ORGANIC	U
00-10127	RE00-98-0056	23-Sep-98	19 - 21.5 ft	QBT4	Dichlorobenzene[1,4-]	0.42	MG/KG	ORGANIC	U
00-10127	RE00-98-0056	23-Sep-98	19 - 21.5 ft	QBT4	Dichlorobenzene[1,4-]	0.0063	MG/KG	ORGANIC	U
00-10127	RE00-98-0056	23-Sep-98	19 - 21.5 ft	QBT4	Dichlorobenzidine[3,3'-]	0.84	MG/KG	ORGANIC	U
00-10127	RE00-98-0056	23-Sep-98	19 - 21.5 ft	QBT4	Dichlorodifluoromethane	0.013	MG/KG	ORGANIC	U
00-10127	RE00-98-0056	23-Sep-98	19 - 21.5 ft	QBT4	Dichloroethane[1,1-]	0.0063	MG/KG	ORGANIC	U
00-10127	RE00-98-0056	23-Sep-98	19 - 21.5 ft	QBT4	Dichloroethane[1,2-]	0.0063	MG/KG	ORGANIC	U
00-10127	RE00-98-0056	23-Sep-98	19 - 21.5 ft	QBT4	Dichloroethene[1,1-]	0.0063	MG/KG	ORGANIC	U
00-10127	RE00-98-0056	23-Sep-98	19 - 21.5 ft	QBT4	Dichloroethene[cis-1,2-]	0.013	MG/KG	ORGANIC	U
00-10127	RE00-98-0056	23-Sep-98	19 - 21.5 ft	QBT4	Dichloroethene[trans-1,2-]	0.013	MG/KG	ORGANIC	U

TABLE D-2.0-1
RFI ANALYTICAL RESULTS

Location ID	Sample ID	Collection Date	Depth	Media Code	Analyte Code Desc	Result	Units	RFI Class	RFI Qualifer
00-10127	RE00-98-0056	23-Sep-98	19 - 21.5 ft	QBT4	Dichlorophenol[2,4-]	0.42	MG/KG	ORGANIC	U
00-10127	RE00-98-0056	23-Sep-98	19 - 21.5 ft	QBT4	Dichloropropane[1,2-]	0.0063	MG/KG	ORGANIC	U
00-10127	RE00-98-0056	23-Sep-98	19 - 21.5 ft	QBT4	Dichloropropane[1,3-]	0.0063	MG/KG	ORGANIC	U
00-10127	RE00-98-0056	23-Sep-98	19 - 21.5 ft	QBT4	Dichloropropane[2,2-]	0.0063	MG/KG	ORGANIC	U
00-10127	RE00-98-0056	23-Sep-98	19 - 21.5 ft	QBT4	Dichloropropene[1,1-]	0.0063	MG/KG	ORGANIC	U
00-10127	RE00-98-0056	23-Sep-98	19 - 21.5 ft	QBT4	Dichloropropene[cis-1,3-]	0.0063	MG/KG	ORGANIC	U
00-10127	RE00-98-0056	23-Sep-98	19 - 21.5 ft	QBT4	Dichloropropene[trans-1,3-]	0.0063	MG/KG	ORGANIC	U
00-10127	RE00-98-0056	23-Sep-98	19 - 21.5 ft	QBT4	Dieldrin	0.0042	MG/KG	ORGANIC	U
00-10127	RE00-98-0056	23-Sep-98	19 - 21.5 ft	QBT4	Diethylphthalate	0.42	MG/KG	ORGANIC	U
00-10127	RE00-98-0056	23-Sep-98	19 - 21.5 ft	QBT4	Dimethyl Phthalate	0.42	MG/KG	ORGANIC	U
00-10127	RE00-98-0056	23-Sep-98	19 - 21.5 ft	QBT4	Dimethylphenol[2,4-]	0.42	MG/KG	ORGANIC	U
00-10127	RE00-98-0056	23-Sep-98	19 - 21.5 ft	QBT4	Di-n-butylphthalate	0.42	MG/KG	ORGANIC	U
00-10127	RE00-98-0056	23-Sep-98	19 - 21.5 ft	QBT4	Dinitro-2-methylphenol[4,6-]	2	MG/KG	ORGANIC	U
00-10127	RE00-98-0056	23-Sep-98	19 - 21.5 ft	QBT4	Dinitrophenol[2,4-]	2	MG/KG	ORGANIC	U
00-10127	RE00-98-0056	23-Sep-98	19 - 21.5 ft	QBT4	Dinitrotoluene[2,4-]	0.42	MG/KG	ORGANIC	U
00-10127	RE00-98-0056	23-Sep-98	19 - 21.5 ft	QBT4	Dinitrotoluene[2,6-]	0.42	MG/KG	ORGANIC	U
00-10127	RE00-98-0056	23-Sep-98	19 - 21.5 ft	QBT4	Di-n-octylphthalate	0.42	MG/KG	ORGANIC	U
00-10127	RE00-98-0056	23-Sep-98	19 - 21.5 ft	QBT4	Endosulfan I	0.0021	MG/KG	ORGANIC	U
00-10127	RE00-98-0056	23-Sep-98	19 - 21.5 ft	QBT4	Endosulfan II	0.0042	MG/KG	ORGANIC	U
00-10127	RE00-98-0056	23-Sep-98	19 - 21.5 ft	QBT4	Endosulfan Sulfate	0.0042	MG/KG	ORGANIC	U
00-10127	RE00-98-0056	23-Sep-98	19 - 21.5 ft	QBT4	Endrin	0.0042	MG/KG	ORGANIC	U
00-10127	RE00-98-0056	23-Sep-98	19 - 21.5 ft	QBT4	Endrin Aldehyde	0.00042	MG/KG	ORGANIC	U
00-10127	RE00-98-0056	23-Sep-98	19 - 21.5 ft	QBT4	Endrin Ketone	0.0042	MG/KG	ORGANIC	U
00-10127	RE00-98-0056	23-Sep-98	19 - 21.5 ft	QBT4	Ethylbenzene	0.0063	MG/KG	ORGANIC	U
00-10127	RE00-98-0056	23-Sep-98	19 - 21.5 ft	QBT4	Fluoranthene	0.42	MG/KG	ORGANIC	U
00-10127	RE00-98-0056	23-Sep-98	19 - 21.5 ft	QBT4	Fluorene	0.42	MG/KG	ORGANIC	U
00-10127	RE00-98-0056	23-Sep-98	19 - 21.5 ft	QBT4	Heptachlor	0.0021	MG/KG	ORGANIC	U
00-10127	RE00-98-0056	23-Sep-98	19 - 21.5 ft	QBT4	Heptachlor Epoxide	0.0021	MG/KG	ORGANIC	U
00-10127	RE00-98-0056	23-Sep-98	19 - 21.5 ft	QBT4	Hexachlorobenzene	0.42	MG/KG	ORGANIC	U
00-10127	RE00-98-0056	23-Sep-98	19 - 21.5 ft	QBT4	Hexachlorobutadiene	0.42	MG/KG	ORGANIC	U
00-10127	RE00-98-0056	23-Sep-98	19 - 21.5 ft	QBT4	Hexachlorocyclopentadiene	0.42	MG/KG	ORGANIC	U
00-10127	RE00-98-0056	23-Sep-98	19 - 21.5 ft	QBT4	Hexachloroethane	0.42	MG/KG	ORGANIC	U
00-10127	RE00-98-0056	23-Sep-98	19 - 21.5 ft	QBT4	Hexanone[2-]	0.025	MG/KG	ORGANIC	U
00-10127	RE00-98-0056	23-Sep-98	19 - 21.5 ft	QBT4	Indeno(1,2,3-cd)pyrene	0.42	MG/KG	ORGANIC	U
00-10127	RE00-98-0056	23-Sep-98	19 - 21.5 ft	QBT4	Iodomethane	0.0063	MG/KG	ORGANIC	U
00-10127	RE00-98-0056	23-Sep-98	19 - 21.5 ft	QBT4	Isophorone	0.42	MG/KG	ORGANIC	U
00-10127	RE00-98-0056	23-Sep-98	19 - 21.5 ft	QBT4	Isopropylbenzene	0.0063	MG/KG	ORGANIC	U
00-10127	RE00-98-0056	23-Sep-98	19 - 21.5 ft	QBT4	Isopropyltoluene[4-]	0.0063	MG/KG	ORGANIC	U
00-10127	RE00-98-0056	23-Sep-98	19 - 21.5 ft	QBT4	Methoxychlor[4,4'-]	0.021	MG/KG	ORGANIC	U
00-10127	RE00-98-0056	23-Sep-98	19 - 21.5 ft	QBT4	Methyl-2-pentanone[4-]	0.025	MG/KG	ORGANIC	U
00-10127	RE00-98-0056	23-Sep-98	19 - 21.5 ft	QBT4	Methylene Chloride	0.0063	MG/KG	ORGANIC	U
00-10127	RE00-98-0056	23-Sep-98	19 - 21.5 ft	QBT4	Methylnaphthalene[2-]	0.42	MG/KG	ORGANIC	U
00-10127	RE00-98-0056	23-Sep-98	19 - 21.5 ft	QBT4	Methylphenol[2-]	0.42	MG/KG	ORGANIC	U
00-10127	RE00-98-0056	23-Sep-98	19 - 21.5 ft	QBT4	Methylphenol[4-]	0.42	MG/KG	ORGANIC	U
00-10127	RE00-98-0056	23-Sep-98	19 - 21.5 ft	QBT4	Naphthalene	0.42	MG/KG	ORGANIC	U
00-10127	RE00-98-0056	23-Sep-98	19 - 21.5 ft	QBT4	Nitroaniline[2-]	2	MG/KG	ORGANIC	U
00-10127	RE00-98-0056	23-Sep-98	19 - 21.5 ft	QBT4	Nitroaniline[3-]	2	MG/KG	ORGANIC	U
00-10127	RE00-98-0056	23-Sep-98	19 - 21.5 ft	QBT4	Nitroaniline[4-]	0.84	MG/KG	ORGANIC	U
00-10127	RE00-98-0056	23-Sep-98	19 - 21.5 ft	QBT4	Nitrobenzene	0.42	MG/KG	ORGANIC	U
00-10127	RE00-98-0056	23-Sep-98	19 - 21.5 ft	QBT4	Nitrophenol[2-]	0.42	MG/KG	ORGANIC	U
00-10127	RE00-98-0056	23-Sep-98	19 - 21.5 ft	QBT4	Nitrophenol[4-]	2	MG/KG	ORGANIC	U
00-10127	RE00-98-0056	23-Sep-98	19 - 21.5 ft	QBT4	Nitrosodimethylamine[N-]	0.42	MG/KG	ORGANIC	U
00-10127	RE00-98-0056	23-Sep-98	19 - 21.5 ft	QBT4	Nitroso-di-n-propylamine[N-]	0.42	MG/KG	ORGANIC	U
00-10127	RE00-98-0056	23-Sep-98	19 - 21.5 ft	QBT4	Nitrosodiphenylamine[N-]	0.42	MG/KG	ORGANIC	U
00-10127	RE00-98-0056	23-Sep-98	19 - 21.5 ft	QBT4	Oxybis(1-chloropropane)[2,2'-]	0.42	MG/KG	ORGANIC	U
00-10127	RE00-98-0056	23-Sep-98	19 - 21.5 ft	QBT4	Pentachlorophenol	2	MG/KG	ORGANIC	U
00-10127	RE00-98-0056	23-Sep-98	19 - 21.5 ft	QBT4	Phenanthrene	0.42	MG/KG	ORGANIC	U
00-10127	RE00-98-0056	23-Sep-98	19 - 21.5 ft	QBT4	Phenol	0.42	MG/KG	ORGANIC	U
00-10127	RE00-98-0056	23-Sep-98	19 - 21.5 ft	QBT4	Propylbenzene[1-]	0.0063	MG/KG	ORGANIC	U
00-10127	RE00-98-0056	23-Sep-98	19 - 21.5 ft	QBT4	Pyrene	0.42	MG/KG	ORGANIC	U
00-10127	RE00-98-0056	23-Sep-98	19 - 21.5 ft	QBT4	Styrene	0.0063	MG/KG	ORGANIC	U
00-10127	RE00-98-0056	23-Sep-98	19 - 21.5 ft	QBT4	Tetrachloroethane[1,1,1,2-]	0.0063	MG/KG	ORGANIC	U
00-10127	RE00-98-0056	23-Sep-98	19 - 21.5 ft	QBT4	Tetrachloroethane[1,1,2,2-]	0.0063	MG/KG	ORGANIC	U
00-10127	RE00-98-0056	23-Sep-98	19 - 21.5 ft	QBT4	Tetrachloroethene	0.0063	MG/KG	ORGANIC	U
00-10127	RE00-98-0056	23-Sep-98	19 - 21.5 ft	QBT4	Toluene	0.0063	MG/KG	ORGANIC	U
00-10127	RE00-98-0056	23-Sep-98	19 - 21.5 ft	QBT4	Toxaphene (Technical Grade)	0.21	MG/KG	ORGANIC	U
00-10127	RE00-98-0056	23-Sep-98	19 - 21.5 ft	QBT4	Trichloro-1,2,2-trifluoroethane[1,1,2-]	0.0063	MG/KG	ORGANIC	U

TABLE D-2.0-1
RFI ANALYTICAL RESULTS

Location ID	Sample ID	Collection Date	Depth	Media Code	Analyte Code Desc	Result	Units	RFI Class	RFI Qualifer
00-10127	RE00-98-0056	23-Sep-98	19 - 21.5 ft	QBT4	Trichlorobenzene[1,2,4-]	0.42	MG/KG	ORGANIC	U
00-10127	RE00-98-0056	23-Sep-98	19 - 21.5 ft	QBT4	Trichloroethane[1,1,1-]	0.0063	MG/KG	ORGANIC	U
00-10127	RE00-98-0056	23-Sep-98	19 - 21.5 ft	QBT4	Trichloroethane[1,1,2-]	0.0063	MG/KG	ORGANIC	U
00-10127	RE00-98-0056	23-Sep-98	19 - 21.5 ft	QBT4	Trichloroethene	0.0063	MG/KG	ORGANIC	U
00-10127	RE00-98-0056	23-Sep-98	19 - 21.5 ft	QBT4	Trichlorofluoromethane	0.0063	MG/KG	ORGANIC	U
00-10127	RE00-98-0056	23-Sep-98	19 - 21.5 ft	QBT4	Trichlorophenol[2,4,5-]	2	MG/KG	ORGANIC	U
00-10127	RE00-98-0056	23-Sep-98	19 - 21.5 ft	QBT4	Trichlorophenol[2,4,6-]	0.42	MG/KG	ORGANIC	U
00-10127	RE00-98-0056	23-Sep-98	19 - 21.5 ft	QBT4	Trichloropropane[1,2,3-]	0.0063	MG/KG	ORGANIC	U
00-10127	RE00-98-0056	23-Sep-98	19 - 21.5 ft	QBT4	Trimethylbenzene[1,2,4-]	0.0063	MG/KG	ORGANIC	U
00-10127	RE00-98-0056	23-Sep-98	19 - 21.5 ft	QBT4	Trimethylbenzene[1,3,5-]	0.0063	MG/KG	ORGANIC	U
00-10127	RE00-98-0056	23-Sep-98	19 - 21.5 ft	QBT4	Vinyl Chloride	0.013	MG/KG	ORGANIC	U
00-10127	RE00-98-0056	23-Sep-98	19 - 21.5 ft	QBT4	Xylene (Total)	0.0063	MG/KG	ORGANIC	U
00-10127	RE00-98-0056	23-Sep-98	19 - 21.5 ft	QBT4	Americium-241	-0.06	PCI/G	RAD	U
00-10127	RE00-98-0056	23-Sep-98	19 - 21.5 ft	QBT4	Cesium-134	-0.021	PCI/G	RAD	U
00-10127	RE00-98-0056	23-Sep-98	19 - 21.5 ft	QBT4	Cesium-137	0.017	PCI/G	RAD	U
00-10127	RE00-98-0056	23-Sep-98	19 - 21.5 ft	QBT4	Cobalt-60	0.061	PCI/G	RAD	U
00-10127	RE00-98-0056	23-Sep-98	19 - 21.5 ft	QBT4	Europium-152	0.17	PCI/G	RAD	U
00-10127	RE00-98-0056	23-Sep-98	19 - 21.5 ft	QBT4	Plutonium-238	0.0045	PCI/G	RAD	U
00-10127	RE00-98-0056	23-Sep-98	19 - 21.5 ft	QBT4	Plutonium-239	0.0023	PCI/G	RAD	U
00-10127	RE00-98-0056	23-Sep-98	19 - 21.5 ft	QBT4	Ruthenium-106	0.01	PCI/G	RAD	U
00-10127	RE00-98-0056	23-Sep-98	19 - 21.5 ft	QBT4	Sodium-22	-0.024	PCI/G	RAD	U
00-10127	RE00-98-0056	23-Sep-98	19 - 21.5 ft	QBT4	Tritium	0.01	PCI/G	RAD	U
00-10127	RE00-98-0056	23-Sep-98	19 - 21.5 ft	QBT4	Uranium-234	0.423	PCI/G	RAD	
00-10127	RE00-98-0056	23-Sep-98	19 - 21.5 ft	QBT4	Uranium-235	0.0155	PCI/G	RAD	U
00-10127	RE00-98-0056	23-Sep-98	19 - 21.5 ft	QBT4	Uranium-238	0.462	PCI/G	RAD	
00-10127	RE00-98-0057	23-Sep-98	22.5 - 25 ft	QBT4	Aluminum	550	MG/KG	INORGANIC	
00-10127	RE00-98-0057	23-Sep-98	22.5 - 25 ft	QBT4	Antimony	13	MG/KG	INORGANIC	UJ-
00-10127	RE00-98-0057	23-Sep-98	22.5 - 25 ft	QBT4	Arsenic	3	MG/KG	INORGANIC	
00-10127	RE00-98-0057	23-Sep-98	22.5 - 25 ft	QBT4	Barium	25	MG/KG	INORGANIC	
00-10127	RE00-98-0057	23-Sep-98	22.5 - 25 ft	QBT4	Beryllium	0.64	MG/KG	INORGANIC	U
00-10127	RE00-98-0057	23-Sep-98	22.5 - 25 ft	QBT4	Cadmium	0.64	MG/KG	INORGANIC	U
00-10127	RE00-98-0057	23-Sep-98	22.5 - 25 ft	QBT4	Calcium	750	MG/KG	INORGANIC	
00-10127	RE00-98-0057	23-Sep-98	22.5 - 25 ft	QBT4	Chromium, Total	2	MG/KG	INORGANIC	
00-10127	RE00-98-0057	23-Sep-98	22.5 - 25 ft	QBT4	Cobalt	1.3	MG/KG	INORGANIC	U
00-10127	RE00-98-0057	23-Sep-98	22.5 - 25 ft	QBT4	Copper	1.3	MG/KG	INORGANIC	U
00-10127	RE00-98-0057	23-Sep-98	22.5 - 25 ft	QBT4	Cyanide, Total	0.64	MG/KG	INORGANIC	U
00-10127	RE00-98-0057	23-Sep-98	22.5 - 25 ft	QBT4	Iron	9200	MG/KG	INORGANIC	
00-10127	RE00-98-0057	23-Sep-98	22.5 - 25 ft	QBT4	Lead	8.4	MG/KG	INORGANIC	
00-10127	RE00-98-0057	23-Sep-98	22.5 - 25 ft	QBT4	Magnesium	480	MG/KG	INORGANIC	
00-10127	RE00-98-0057	23-Sep-98	22.5 - 25 ft	QBT4	Manganese	290	MG/KG	INORGANIC	
00-10127	RE00-98-0057	23-Sep-98	22.5 - 25 ft	QBT4	Mercury	0.13	MG/KG	INORGANIC	U
00-10127	RE00-98-0057	23-Sep-98	22.5 - 25 ft	QBT4	Nickel	2.6	MG/KG	INORGANIC	U
00-10127	RE00-98-0057	23-Sep-98	22.5 - 25 ft	QBT4	Potassium	280	MG/KG	INORGANIC	
00-10127	RE00-98-0057	23-Sep-98	22.5 - 25 ft	QBT4	Selenium	0.64	MG/KG	INORGANIC	U
00-10127	RE00-98-0057	23-Sep-98	22.5 - 25 ft	QBT4	Silver	2.6	MG/KG	INORGANIC	U
00-10127	RE00-98-0057	23-Sep-98	22.5 - 25 ft	QBT4	Sodium	130	MG/KG	INORGANIC	
00-10127	RE00-98-0057	23-Sep-98	22.5 - 25 ft	QBT4	Thallium	0.32	MG/KG	INORGANIC	U
00-10127	RE00-98-0057	23-Sep-98	22.5 - 25 ft	QBT4	Vanadium	4.7	MG/KG	INORGANIC	
00-10127	RE00-98-0057	23-Sep-98	22.5 - 25 ft	QBT4	Zinc	41	MG/KG	INORGANIC	
00-10127	RE00-98-0057	23-Sep-98	22.5 - 25 ft	QBT4	Acenaphthene	0.42	MG/KG	ORGANIC	U
00-10127	RE00-98-0057	23-Sep-98	22.5 - 25 ft	QBT4	Acenaphthylene	0.42	MG/KG	ORGANIC	U
00-10127	RE00-98-0057	23-Sep-98	22.5 - 25 ft	QBT4	Acetone	0.026	MG/KG	ORGANIC	U
00-10127	RE00-98-0057	23-Sep-98	22.5 - 25 ft	QBT4	Aldrin	0.0021	MG/KG	ORGANIC	U
00-10127	RE00-98-0057	23-Sep-98	22.5 - 25 ft	QBT4	Aniline	0.85	MG/KG	ORGANIC	U
00-10127	RE00-98-0057	23-Sep-98	22.5 - 25 ft	QBT4	Anthracene	0.42	MG/KG	ORGANIC	U
00-10127	RE00-98-0057	23-Sep-98	22.5 - 25 ft	QBT4	Aroclor-1016	0.042	MG/KG	ORGANIC	U
00-10127	RE00-98-0057	23-Sep-98	22.5 - 25 ft	QBT4	Aroclor-1221	0.085	MG/KG	ORGANIC	U
00-10127	RE00-98-0057	23-Sep-98	22.5 - 25 ft	QBT4	Aroclor-1232	0.042	MG/KG	ORGANIC	U
00-10127	RE00-98-0057	23-Sep-98	22.5 - 25 ft	QBT4	Aroclor-1242	0.042	MG/KG	ORGANIC	U
00-10127	RE00-98-0057	23-Sep-98	22.5 - 25 ft	QBT4	Aroclor-1248	0.042	MG/KG	ORGANIC	U
00-10127	RE00-98-0057	23-Sep-98	22.5 - 25 ft	QBT4	Aroclor-1254	0.042	MG/KG	ORGANIC	U
00-10127	RE00-98-0057	23-Sep-98	22.5 - 25 ft	QBT4	Aroclor-1260	0.042	MG/KG	ORGANIC	U
00-10127	RE00-98-0057	23-Sep-98	22.5 - 25 ft	QBT4	Azobenzene	0.85	MG/KG	ORGANIC	U
00-10127	RE00-98-0057	23-Sep-98	22.5 - 25 ft	QBT4	Benzene	0.0064	MG/KG	ORGANIC	U
00-10127	RE00-98-0057	23-Sep-98	22.5 - 25 ft	QBT4	Benzo(a)anthracene	0.42	MG/KG	ORGANIC	U
00-10127	RE00-98-0057	23-Sep-98	22.5 - 25 ft	QBT4	Benzo(a)pyrene	0.42	MG/KG	ORGANIC	U
00-10127	RE00-98-0057	23-Sep-98	22.5 - 25 ft	QBT4	Benzo(b)fluoranthene	0.42	MG/KG	ORGANIC	U

TABLE D-2.0-1
RFI ANALYTICAL RESULTS

Location ID	Sample ID	Collection Date	Depth	Media Code	Analyte Code Desc	Result	Units	RFI Class	RFI Qualifer
00-10127	RE00-98-0057	23-Sep-98	22.5 - 25 ft	QBT4	Benzo(g,h,i)perylene	0.42	MG/KG	ORGANIC	U
00-10127	RE00-98-0057	23-Sep-98	22.5 - 25 ft	QBT4	Benzo(k)fluoranthene	0.42	MG/KG	ORGANIC	U
00-10127	RE00-98-0057	23-Sep-98	22.5 - 25 ft	QBT4	Benzoic Acid	4.2	MG/KG	ORGANIC	U
00-10127	RE00-98-0057	23-Sep-98	22.5 - 25 ft	QBT4	Benzyl Alcohol	1.7	MG/KG	ORGANIC	U
00-10127	RE00-98-0057	23-Sep-98	22.5 - 25 ft	QBT4	BHC[alpha-]	0.0021	MG/KG	ORGANIC	U
00-10127	RE00-98-0057	23-Sep-98	22.5 - 25 ft	QBT4	BHC[beta-]	0.0021	MG/KG	ORGANIC	U
00-10127	RE00-98-0057	23-Sep-98	22.5 - 25 ft	QBT4	BHC[delta-]	0.0021	MG/KG	ORGANIC	U
00-10127	RE00-98-0057	23-Sep-98	22.5 - 25 ft	QBT4	BHC[gamma-]	0.0021	MG/KG	ORGANIC	U
00-10127	RE00-98-0057	23-Sep-98	22.5 - 25 ft	QBT4	Bis(2-chloroethoxy)methane	0.42	MG/KG	ORGANIC	U
00-10127	RE00-98-0057	23-Sep-98	22.5 - 25 ft	QBT4	Bis(2-chloroethyl)ether	0.42	MG/KG	ORGANIC	U
00-10127	RE00-98-0057	23-Sep-98	22.5 - 25 ft	QBT4	Bis(2-ethylhexyl)phthalate	0.42	MG/KG	ORGANIC	U
00-10127	RE00-98-0057	23-Sep-98	22.5 - 25 ft	QBT4	Bromobenzene	0.0064	MG/KG	ORGANIC	U
00-10127	RE00-98-0057	23-Sep-98	22.5 - 25 ft	QBT4	Bromochloromethane	0.0064	MG/KG	ORGANIC	U
00-10127	RE00-98-0057	23-Sep-98	22.5 - 25 ft	QBT4	Bromodichloromethane	0.0064	MG/KG	ORGANIC	U
00-10127	RE00-98-0057	23-Sep-98	22.5 - 25 ft	QBT4	Bromoform	0.0064	MG/KG	ORGANIC	U
00-10127	RE00-98-0057	23-Sep-98	22.5 - 25 ft	QBT4	Bromomethane	0.013	MG/KG	ORGANIC	U
00-10127	RE00-98-0057	23-Sep-98	22.5 - 25 ft	QBT4	Bromophenyl-phenylether[4-]	0.42	MG/KG	ORGANIC	U
00-10127	RE00-98-0057	23-Sep-98	22.5 - 25 ft	QBT4	Butanone[2-]	0.026	MG/KG	ORGANIC	U
00-10127	RE00-98-0057	23-Sep-98	22.5 - 25 ft	QBT4	Butylbenzene[n-]	0.0064	MG/KG	ORGANIC	U
00-10127	RE00-98-0057	23-Sep-98	22.5 - 25 ft	QBT4	Butylbenzene[sec-]	0.0064	MG/KG	ORGANIC	U
00-10127	RE00-98-0057	23-Sep-98	22.5 - 25 ft	QBT4	Butylbenzene[tert-]	0.0064	MG/KG	ORGANIC	U
00-10127	RE00-98-0057	23-Sep-98	22.5 - 25 ft	QBT4	Butylbenzylphthalate	0.42	MG/KG	ORGANIC	U
00-10127	RE00-98-0057	23-Sep-98	22.5 - 25 ft	QBT4	Carbon Disulfide	0.0064	MG/KG	ORGANIC	U
00-10127	RE00-98-0057	23-Sep-98	22.5 - 25 ft	QBT4	Carbon Tetrachloride	0.0064	MG/KG	ORGANIC	U
00-10127	RE00-98-0057	23-Sep-98	22.5 - 25 ft	QBT4	Chlordane[alpha-]	0.0021	MG/KG	ORGANIC	U
00-10127	RE00-98-0057	23-Sep-98	22.5 - 25 ft	QBT4	Chlordane[gamma-]	0.0021	MG/KG	ORGANIC	U
00-10127	RE00-98-0057	23-Sep-98	22.5 - 25 ft	QBT4	Chloro-3-methylphenol[4-]	0.85	MG/KG	ORGANIC	U
00-10127	RE00-98-0057	23-Sep-98	22.5 - 25 ft	QBT4	Chloroaniline[4-]	1.7	MG/KG	ORGANIC	U
00-10127	RE00-98-0057	23-Sep-98	22.5 - 25 ft	QBT4	Chlorobenzene	0.0064	MG/KG	ORGANIC	U
00-10127	RE00-98-0057	23-Sep-98	22.5 - 25 ft	QBT4	Chlorodibromomethane	0.0064	MG/KG	ORGANIC	U
00-10127	RE00-98-0057	23-Sep-98	22.5 - 25 ft	QBT4	Chloroethane	0.013	MG/KG	ORGANIC	U
00-10127	RE00-98-0057	23-Sep-98	22.5 - 25 ft	QBT4	Chloroform	0.0064	MG/KG	ORGANIC	U
00-10127	RE00-98-0057	23-Sep-98	22.5 - 25 ft	QBT4	Chloromethane	0.013	MG/KG	ORGANIC	U
00-10127	RE00-98-0057	23-Sep-98	22.5 - 25 ft	QBT4	Chloronaphthalene[2-]	0.42	MG/KG	ORGANIC	UJ-
00-10127	RE00-98-0057	23-Sep-98	22.5 - 25 ft	QBT4	Chlorophenol[2-]	0.42	MG/KG	ORGANIC	U
00-10127	RE00-98-0057	23-Sep-98	22.5 - 25 ft	QBT4	Chlorophenyl-phenyl[4-] Ether	0.42	MG/KG	ORGANIC	U
00-10127	RE00-98-0057	23-Sep-98	22.5 - 25 ft	QBT4	Chlorotoluene[2-]	0.0064	MG/KG	ORGANIC	U
00-10127	RE00-98-0057	23-Sep-98	22.5 - 25 ft	QBT4	Chlorotoluene[4-]	0.0064	MG/KG	ORGANIC	U
00-10127	RE00-98-0057	23-Sep-98	22.5 - 25 ft	QBT4	Chrysene	0.42	MG/KG	ORGANIC	U
00-10127	RE00-98-0057	23-Sep-98	22.5 - 25 ft	QBT4	DDD[4,4'-]	0.0042	MG/KG	ORGANIC	U
00-10127	RE00-98-0057	23-Sep-98	22.5 - 25 ft	QBT4	DDE[4,4'-]	0.0042	MG/KG	ORGANIC	U
00-10127	RE00-98-0057	23-Sep-98	22.5 - 25 ft	QBT4	DDT[4,4'-]	0.0042	MG/KG	ORGANIC	U
00-10127	RE00-98-0057	23-Sep-98	22.5 - 25 ft	QBT4	Dibenz(a,h)anthracene	0.42	MG/KG	ORGANIC	U
00-10127	RE00-98-0057	23-Sep-98	22.5 - 25 ft	QBT4	Dibenzofuran	0.42	MG/KG	ORGANIC	U
00-10127	RE00-98-0057	23-Sep-98	22.5 - 25 ft	QBT4	Dibromo-3-chloropropane[1,2-]	0.013	MG/KG	ORGANIC	U
00-10127	RE00-98-0057	23-Sep-98	22.5 - 25 ft	QBT4	Dibromoethane[1,2-]	0.0064	MG/KG	ORGANIC	U
00-10127	RE00-98-0057	23-Sep-98	22.5 - 25 ft	QBT4	Dibromomethane	0.0064	MG/KG	ORGANIC	U
00-10127	RE00-98-0057	23-Sep-98	22.5 - 25 ft	QBT4	Dichlorobenzene[1,2-]	0.42	MG/KG	ORGANIC	U
00-10127	RE00-98-0057	23-Sep-98	22.5 - 25 ft	QBT4	Dichlorobenzene[1,2-]	0.0064	MG/KG	ORGANIC	U
00-10127	RE00-98-0057	23-Sep-98	22.5 - 25 ft	QBT4	Dichlorobenzene[1,3-]	0.42	MG/KG	ORGANIC	U
00-10127	RE00-98-0057	23-Sep-98	22.5 - 25 ft	QBT4	Dichlorobenzene[1,3-]	0.0064	MG/KG	ORGANIC	U
00-10127	RE00-98-0057	23-Sep-98	22.5 - 25 ft	QBT4	Dichlorobenzene[1,4-]	0.42	MG/KG	ORGANIC	U
00-10127	RE00-98-0057	23-Sep-98	22.5 - 25 ft	QBT4	Dichlorobenzene[1,4-]	0.0064	MG/KG	ORGANIC	U
00-10127	RE00-98-0057	23-Sep-98	22.5 - 25 ft	QBT4	Dichlorobenzidine[3,3'-]	0.85	MG/KG	ORGANIC	U
00-10127	RE00-98-0057	23-Sep-98	22.5 - 25 ft	QBT4	Dichlorodifluoromethane	0.013	MG/KG	ORGANIC	U
00-10127	RE00-98-0057	23-Sep-98	22.5 - 25 ft	QBT4	Dichloroethane[1,1-]	0.0064	MG/KG	ORGANIC	U
00-10127	RE00-98-0057	23-Sep-98	22.5 - 25 ft	QBT4	Dichloroethane[1,2-]	0.0064	MG/KG	ORGANIC	U
00-10127	RE00-98-0057	23-Sep-98	22.5 - 25 ft	QBT4	Dichloroethene[1,1-]	0.0064	MG/KG	ORGANIC	U
00-10127	RE00-98-0057	23-Sep-98	22.5 - 25 ft	QBT4	Dichloroethene[cis-1,2-]	0.013	MG/KG	ORGANIC	U
00-10127	RE00-98-0057	23-Sep-98	22.5 - 25 ft	QBT4	Dichloroethene[trans-1,2-]	0.013	MG/KG	ORGANIC	U
00-10127	RE00-98-0057	23-Sep-98	22.5 - 25 ft	QBT4	Dichlorophenol[2,4-]	0.42	MG/KG	ORGANIC	U
00-10127	RE00-98-0057	23-Sep-98	22.5 - 25 ft	QBT4	Dichloropropane[1,2-]	0.0064	MG/KG	ORGANIC	U
00-10127	RE00-98-0057	23-Sep-98	22.5 - 25 ft	QBT4	Dichloropropane[1,3-]	0.0064	MG/KG	ORGANIC	U
00-10127	RE00-98-0057	23-Sep-98	22.5 - 25 ft	QBT4	Dichloropropane[2,2-]	0.0064	MG/KG	ORGANIC	U
00-10127	RE00-98-0057	23-Sep-98	22.5 - 25 ft	QBT4	Dichloropropene[1,1-]	0.0064	MG/KG	ORGANIC	U
00-10127	RE00-98-0057	23-Sep-98	22.5 - 25 ft	QBT4	Dichloropropene[cis-1,3-]	0.0064	MG/KG	ORGANIC	U
00-10127	RE00-98-0057	23-Sep-98	22.5 - 25 ft	QBT4	Dichloropropene[trans-1,3-]	0.0064	MG/KG	ORGANIC	U

TABLE D-2.0-1
RFI ANALYTICAL RESULTS

Location ID	Sample ID	Collection Date	Depth	Media Code	Analyte Code Desc	Result	Units	RFI Class	RFI Qualifer
00-10127	RE00-98-0057	23-Sep-98	22.5 - 25 ft	QBT4	Dieldrin	0.0042	MG/KG	ORGANIC	U
00-10127	RE00-98-0057	23-Sep-98	22.5 - 25 ft	QBT4	Diethylphthalate	0.42	MG/KG	ORGANIC	U
00-10127	RE00-98-0057	23-Sep-98	22.5 - 25 ft	QBT4	Dimethyl Phthalate	0.42	MG/KG	ORGANIC	U
00-10127	RE00-98-0057	23-Sep-98	22.5 - 25 ft	QBT4	Dimethylphenol[2,4-]	0.42	MG/KG	ORGANIC	U
00-10127	RE00-98-0057	23-Sep-98	22.5 - 25 ft	QBT4	Di-n-butylphthalate	0.42	MG/KG	ORGANIC	U
00-10127	RE00-98-0057	23-Sep-98	22.5 - 25 ft	QBT4	Dinitro-2-methylphenol[4,6-]	2.1	MG/KG	ORGANIC	U
00-10127	RE00-98-0057	23-Sep-98	22.5 - 25 ft	QBT4	Dinitrophenol[2,4-]	2.1	MG/KG	ORGANIC	U
00-10127	RE00-98-0057	23-Sep-98	22.5 - 25 ft	QBT4	Dinitrotoluene[2,4-]	0.42	MG/KG	ORGANIC	U
00-10127	RE00-98-0057	23-Sep-98	22.5 - 25 ft	QBT4	Dinitrotoluene[2,6-]	0.42	MG/KG	ORGANIC	U
00-10127	RE00-98-0057	23-Sep-98	22.5 - 25 ft	QBT4	Di-n-octylphthalate	0.42	MG/KG	ORGANIC	U
00-10127	RE00-98-0057	23-Sep-98	22.5 - 25 ft	QBT4	Endosulfan I	0.0021	MG/KG	ORGANIC	U
00-10127	RE00-98-0057	23-Sep-98	22.5 - 25 ft	QBT4	Endosulfan II	0.0042	MG/KG	ORGANIC	U
00-10127	RE00-98-0057	23-Sep-98	22.5 - 25 ft	QBT4	Endosulfan Sulfate	0.0042	MG/KG	ORGANIC	U
00-10127	RE00-98-0057	23-Sep-98	22.5 - 25 ft	QBT4	Endrin	0.0042	MG/KG	ORGANIC	U
00-10127	RE00-98-0057	23-Sep-98	22.5 - 25 ft	QBT4	Endrin Aldehyde	0.00042	MG/KG	ORGANIC	U
00-10127	RE00-98-0057	23-Sep-98	22.5 - 25 ft	QBT4	Endrin Ketone	0.0042	MG/KG	ORGANIC	U
00-10127	RE00-98-0057	23-Sep-98	22.5 - 25 ft	QBT4	Ethylbenzene	0.0064	MG/KG	ORGANIC	U
00-10127	RE00-98-0057	23-Sep-98	22.5 - 25 ft	QBT4	Fluoranthene	0.42	MG/KG	ORGANIC	U
00-10127	RE00-98-0057	23-Sep-98	22.5 - 25 ft	QBT4	Fluorene	0.42	MG/KG	ORGANIC	U
00-10127	RE00-98-0057	23-Sep-98	22.5 - 25 ft	QBT4	Heptachlor	0.0021	MG/KG	ORGANIC	U
00-10127	RE00-98-0057	23-Sep-98	22.5 - 25 ft	QBT4	Heptachlor Epoxide	0.0021	MG/KG	ORGANIC	U
00-10127	RE00-98-0057	23-Sep-98	22.5 - 25 ft	QBT4	Hexachlorobenzene	0.42	MG/KG	ORGANIC	U
00-10127	RE00-98-0057	23-Sep-98	22.5 - 25 ft	QBT4	Hexachlorobutadiene	0.42	MG/KG	ORGANIC	U
00-10127	RE00-98-0057	23-Sep-98	22.5 - 25 ft	QBT4	Hexachlorocyclopentadiene	0.42	MG/KG	ORGANIC	U
00-10127	RE00-98-0057	23-Sep-98	22.5 - 25 ft	QBT4	Hexachloroethane	0.42	MG/KG	ORGANIC	U
00-10127	RE00-98-0057	23-Sep-98	22.5 - 25 ft	QBT4	Hexanone[2-]	0.026	MG/KG	ORGANIC	U
00-10127	RE00-98-0057	23-Sep-98	22.5 - 25 ft	QBT4	Indeno(1,2,3-cd)pyrene	0.42	MG/KG	ORGANIC	U
00-10127	RE00-98-0057	23-Sep-98	22.5 - 25 ft	QBT4	Iodomethane	0.0064	MG/KG	ORGANIC	U
00-10127	RE00-98-0057	23-Sep-98	22.5 - 25 ft	QBT4	Isophorone	0.42	MG/KG	ORGANIC	U
00-10127	RE00-98-0057	23-Sep-98	22.5 - 25 ft	QBT4	Isopropylbenzene	0.0064	MG/KG	ORGANIC	U
00-10127	RE00-98-0057	23-Sep-98	22.5 - 25 ft	QBT4	Isopropyltoluene[4-]	0.0064	MG/KG	ORGANIC	U
00-10127	RE00-98-0057	23-Sep-98	22.5 - 25 ft	QBT4	Methoxychlor[4,4'-]	0.021	MG/KG	ORGANIC	U
00-10127	RE00-98-0057	23-Sep-98	22.5 - 25 ft	QBT4	Methyl-2-pentanone[4-]	0.026	MG/KG	ORGANIC	U
00-10127	RE00-98-0057	23-Sep-98	22.5 - 25 ft	QBT4	Methylene Chloride	0.0064	MG/KG	ORGANIC	U
00-10127	RE00-98-0057	23-Sep-98	22.5 - 25 ft	QBT4	Methylnaphthalene[2-]	0.42	MG/KG	ORGANIC	U
00-10127	RE00-98-0057	23-Sep-98	22.5 - 25 ft	QBT4	Methylphenol[2-]	0.42	MG/KG	ORGANIC	U
00-10127	RE00-98-0057	23-Sep-98	22.5 - 25 ft	QBT4	Methylphenol[4-]	0.42	MG/KG	ORGANIC	U
00-10127	RE00-98-0057	23-Sep-98	22.5 - 25 ft	QBT4	Naphthalene	0.42	MG/KG	ORGANIC	U
00-10127	RE00-98-0057	23-Sep-98	22.5 - 25 ft	QBT4	Nitroaniline[2-]	2.1	MG/KG	ORGANIC	U
00-10127	RE00-98-0057	23-Sep-98	22.5 - 25 ft	QBT4	Nitroaniline[3-]	2.1	MG/KG	ORGANIC	U
00-10127	RE00-98-0057	23-Sep-98	22.5 - 25 ft	QBT4	Nitroaniline[4-]	0.85	MG/KG	ORGANIC	U
00-10127	RE00-98-0057	23-Sep-98	22.5 - 25 ft	QBT4	Nitrobenzene	0.42	MG/KG	ORGANIC	U
00-10127	RE00-98-0057	23-Sep-98	22.5 - 25 ft	QBT4	Nitrophenol[2-]	0.42	MG/KG	ORGANIC	U
00-10127	RE00-98-0057	23-Sep-98	22.5 - 25 ft	QBT4	Nitrophenol[4-]	2.1	MG/KG	ORGANIC	U
00-10127	RE00-98-0057	23-Sep-98	22.5 - 25 ft	QBT4	Nitrosodimethylamine[N-]	0.42	MG/KG	ORGANIC	U
00-10127	RE00-98-0057	23-Sep-98	22.5 - 25 ft	QBT4	Nitroso-di-n-propylamine[N-]	0.42	MG/KG	ORGANIC	U
00-10127	RE00-98-0057	23-Sep-98	22.5 - 25 ft	QBT4	Nitrosodiphenylamine[N-]	0.42	MG/KG	ORGANIC	U
00-10127	RE00-98-0057	23-Sep-98	22.5 - 25 ft	QBT4	Oxybis(1-chloropropane)[2,2'-]	0.42	MG/KG	ORGANIC	U
00-10127	RE00-98-0057	23-Sep-98	22.5 - 25 ft	QBT4	Pentachlorophenol	2.1	MG/KG	ORGANIC	U
00-10127	RE00-98-0057	23-Sep-98	22.5 - 25 ft	QBT4	Phenanthrene	0.42	MG/KG	ORGANIC	U
00-10127	RE00-98-0057	23-Sep-98	22.5 - 25 ft	QBT4	Phenol	0.42	MG/KG	ORGANIC	U
00-10127	RE00-98-0057	23-Sep-98	22.5 - 25 ft	QBT4	Propylbenzene[1-]	0.0064	MG/KG	ORGANIC	U
00-10127	RE00-98-0057	23-Sep-98	22.5 - 25 ft	QBT4	Pyrene	0.42	MG/KG	ORGANIC	U
00-10127	RE00-98-0057	23-Sep-98	22.5 - 25 ft	QBT4	Styrene	0.0064	MG/KG	ORGANIC	U
00-10127	RE00-98-0057	23-Sep-98	22.5 - 25 ft	QBT4	Tetrachloroethane[1,1,1,2-]	0.0064	MG/KG	ORGANIC	U
00-10127	RE00-98-0057	23-Sep-98	22.5 - 25 ft	QBT4	Tetrachloroethane[1,1,2,2-]	0.0064	MG/KG	ORGANIC	U
00-10127	RE00-98-0057	23-Sep-98	22.5 - 25 ft	QBT4	Tetrachloroethene	0.0064	MG/KG	ORGANIC	U
00-10127	RE00-98-0057	23-Sep-98	22.5 - 25 ft	QBT4	Toluene	0.0064	MG/KG	ORGANIC	U
00-10127	RE00-98-0057	23-Sep-98	22.5 - 25 ft	QBT4	Toxaphene (Technical Grade)	0.21	MG/KG	ORGANIC	U
00-10127	RE00-98-0057	23-Sep-98	22.5 - 25 ft	QBT4	Trichloro-1,2,2-trifluoroethane[1,1,2-]	0.0064	MG/KG	ORGANIC	U
00-10127	RE00-98-0057	23-Sep-98	22.5 - 25 ft	QBT4	Trichlorobenzene[1,2,4-]	0.42	MG/KG	ORGANIC	U
00-10127	RE00-98-0057	23-Sep-98	22.5 - 25 ft	QBT4	Trichloroethane[1,1,1-]	0.0064	MG/KG	ORGANIC	U
00-10127	RE00-98-0057	23-Sep-98	22.5 - 25 ft	QBT4	Trichloroethane[1,1,2-]	0.0064	MG/KG	ORGANIC	U
00-10127	RE00-98-0057	23-Sep-98	22.5 - 25 ft	QBT4	Trichloroethene	0.0064	MG/KG	ORGANIC	U
00-10127	RE00-98-0057	23-Sep-98	22.5 - 25 ft	QBT4	Trichlorofluoromethane	0.0064	MG/KG	ORGANIC	U
00-10127	RE00-98-0057	23-Sep-98	22.5 - 25 ft	QBT4	Trichlorophenol[2,4,5-]	2.1	MG/KG	ORGANIC	U
00-10127	RE00-98-0057	23-Sep-98	22.5 - 25 ft	QBT4	Trichlorophenol[2,4,6-]	0.42	MG/KG	ORGANIC	U

TABLE D-2.0-1
RFI ANALYTICAL RESULTS

Location ID	Sample ID	Collection Date	Depth	Media Code	Analyte Code Desc	Result	Units	RFI Class	RFI Qualifer
00-10127	RE00-98-0057	23-Sep-98	22.5 - 25 ft	QBT4	Trichloropropane[1,2,3-]	0.0064	MG/KG	ORGANIC	U
00-10127	RE00-98-0057	23-Sep-98	22.5 - 25 ft	QBT4	Trimethylbenzene[1,2,4-]	0.0064	MG/KG	ORGANIC	U
00-10127	RE00-98-0057	23-Sep-98	22.5 - 25 ft	QBT4	Trimethylbenzene[1,3,5-]	0.0064	MG/KG	ORGANIC	U
00-10127	RE00-98-0057	23-Sep-98	22.5 - 25 ft	QBT4	Vinyl Chloride	0.013	MG/KG	ORGANIC	U
00-10127	RE00-98-0057	23-Sep-98	22.5 - 25 ft	QBT4	Xylene (Total)	0.0064	MG/KG	ORGANIC	U
00-10127	RE00-98-0057	23-Sep-98	22.5 - 25 ft	Qbt4	Americium-241	-0.21	PCI/G	RAD	U
00-10127	RE00-98-0057	23-Sep-98	22.5 - 25 ft	Qbt4	Cesium-134	0	PCI/G	RAD	U
00-10127	RE00-98-0057	23-Sep-98	22.5 - 25 ft	Qbt4	Cesium-137	0.021	PCI/G	RAD	U
00-10127	RE00-98-0057	23-Sep-98	22.5 - 25 ft	Qbt4	Cobalt-60	-0.007	PCI/G	RAD	U
00-10127	RE00-98-0057	23-Sep-98	22.5 - 25 ft	Qbt4	Europium-152	-0.01	PCI/G	RAD	U
00-10127	RE00-98-0057	23-Sep-98	22.5 - 25 ft	Qbt4	Plutonium-238	0.0015	PCI/G	RAD	U
00-10127	RE00-98-0057	23-Sep-98	22.5 - 25 ft	Qbt4	Plutonium-239	0.0005	PCI/G	RAD	U
00-10127	RE00-98-0057	23-Sep-98	22.5 - 25 ft	Qbt4	Ruthenium-106	-0.02	PCI/G	RAD	U
00-10127	RE00-98-0057	23-Sep-98	22.5 - 25 ft	Qbt4	Sodium-22	-0.021	PCI/G	RAD	U
00-10127	RE00-98-0057	23-Sep-98	22.5 - 25 ft	Qbt4	Tritium	-0.02	PCI/G	RAD	U
00-10127	RE00-98-0057	23-Sep-98	22.5 - 25 ft	Qbt4	Uranium-234	0.401	PCI/G	RAD	
00-10127	RE00-98-0057	23-Sep-98	22.5 - 25 ft	Qbt4	Uranium-235	0.0215	PCI/G	RAD	U
00-10127	RE00-98-0057	23-Sep-98	22.5 - 25 ft	Qbt4	Uranium-238	0.37	PCI/G	RAD	
00-10128	RE00-98-0059	24-Sep-98	19 - 21.5 ft	Fill	Aluminum	7400	MG/KG	INORGANIC	
00-10128	RE00-98-0059	24-Sep-98	19 - 21.5 ft	Fill	Antimony	13	MG/KG	INORGANIC	UJ-
00-10128	RE00-98-0059	24-Sep-98	19 - 21.5 ft	Fill	Arsenic	4	MG/KG	INORGANIC	
00-10128	RE00-98-0059	24-Sep-98	19 - 21.5 ft	Fill	Barium	44	MG/KG	INORGANIC	
00-10128	RE00-98-0059	24-Sep-98	19 - 21.5 ft	Fill	Beryllium	0.63	MG/KG	INORGANIC	U
00-10128	RE00-98-0059	24-Sep-98	19 - 21.5 ft	Fill	Cadmium	0.63	MG/KG	INORGANIC	U
00-10128	RE00-98-0059	24-Sep-98	19 - 21.5 ft	Fill	Calcium	1300	MG/KG	INORGANIC	
00-10128	RE00-98-0059	24-Sep-98	19 - 21.5 ft	Fill	Chromium, Total	4.9	MG/KG	INORGANIC	
00-10128	RE00-98-0059	24-Sep-98	19 - 21.5 ft	Fill	Cobalt	1.9	MG/KG	INORGANIC	
00-10128	RE00-98-0059	24-Sep-98	19 - 21.5 ft	Fill	Copper	3.8	MG/KG	INORGANIC	
00-10128	RE00-98-0059	24-Sep-98	19 - 21.5 ft	Fill	Cyanide, Total	0.63	MG/KG	INORGANIC	U
00-10128	RE00-98-0059	24-Sep-98	19 - 21.5 ft	Fill	Iron	11000	MG/KG	INORGANIC	
00-10128	RE00-98-0059	24-Sep-98	19 - 21.5 ft	Fill	Lead	6.6	MG/KG	INORGANIC	
00-10128	RE00-98-0059	24-Sep-98	19 - 21.5 ft	Fill	Magnesium	1300	MG/KG	INORGANIC	
00-10128	RE00-98-0059	24-Sep-98	19 - 21.5 ft	Fill	Manganese	180	MG/KG	INORGANIC	
00-10128	RE00-98-0059	24-Sep-98	19 - 21.5 ft	Fill	Mercury	0.13	MG/KG	INORGANIC	U
00-10128	RE00-98-0059	24-Sep-98	19 - 21.5 ft	Fill	Nickel	4.3	MG/KG	INORGANIC	
00-10128	RE00-98-0059	24-Sep-98	19 - 21.5 ft	Fill	Potassium	1100	MG/KG	INORGANIC	
00-10128	RE00-98-0059	24-Sep-98	19 - 21.5 ft	Fill	Selenium	0.63	MG/KG	INORGANIC	U
00-10128	RE00-98-0059	24-Sep-98	19 - 21.5 ft	Fill	Silver	2.5	MG/KG	INORGANIC	U
00-10128	RE00-98-0059	24-Sep-98	19 - 21.5 ft	Fill	Sodium	210	MG/KG	INORGANIC	
00-10128	RE00-98-0059	24-Sep-98	19 - 21.5 ft	Fill	Thallium	0.34	MG/KG	INORGANIC	
00-10128	RE00-98-0059	24-Sep-98	19 - 21.5 ft	Fill	Vanadium	9.1	MG/KG	INORGANIC	
00-10128	RE00-98-0059	24-Sep-98	19 - 21.5 ft	Fill	Zinc	35	MG/KG	INORGANIC	
00-10128	RE00-98-0059	24-Sep-98	19 - 21.5 ft	Fill	Acenaphthene	0.41	MG/KG	ORGANIC	U
00-10128	RE00-98-0059	24-Sep-98	19 - 21.5 ft	Fill	Acenaphthylene	0.41	MG/KG	ORGANIC	U
00-10128	RE00-98-0059	24-Sep-98	19 - 21.5 ft	Fill	Acetone	0.025	MG/KG	ORGANIC	U
00-10128	RE00-98-0059	24-Sep-98	19 - 21.5 ft	Fill	Aldrin	0.0021	MG/KG	ORGANIC	U
00-10128	RE00-98-0059	24-Sep-98	19 - 21.5 ft	Fill	Aniline	0.83	MG/KG	ORGANIC	U
00-10128	RE00-98-0059	24-Sep-98	19 - 21.5 ft	Fill	Anthracene	0.41	MG/KG	ORGANIC	U
00-10128	RE00-98-0059	24-Sep-98	19 - 21.5 ft	Fill	Aroclor-1016	0.041	MG/KG	ORGANIC	U
00-10128	RE00-98-0059	24-Sep-98	19 - 21.5 ft	Fill	Aroclor-1221	0.083	MG/KG	ORGANIC	U
00-10128	RE00-98-0059	24-Sep-98	19 - 21.5 ft	Fill	Aroclor-1232	0.041	MG/KG	ORGANIC	U
00-10128	RE00-98-0059	24-Sep-98	19 - 21.5 ft	Fill	Aroclor-1242	0.041	MG/KG	ORGANIC	U
00-10128	RE00-98-0059	24-Sep-98	19 - 21.5 ft	Fill	Aroclor-1248	0.041	MG/KG	ORGANIC	U
00-10128	RE00-98-0059	24-Sep-98	19 - 21.5 ft	Fill	Aroclor-1254	0.041	MG/KG	ORGANIC	U
00-10128	RE00-98-0059	24-Sep-98	19 - 21.5 ft	Fill	Aroclor-1260	0.041	MG/KG	ORGANIC	U
00-10128	RE00-98-0059	24-Sep-98	19 - 21.5 ft	Fill	Azobenzene	0.83	MG/KG	ORGANIC	U
00-10128	RE00-98-0059	24-Sep-98	19 - 21.5 ft	Fill	Benzene	0.0063	MG/KG	ORGANIC	U
00-10128	RE00-98-0059	24-Sep-98	19 - 21.5 ft	Fill	Benzo(a)anthracene	0.41	MG/KG	ORGANIC	U
00-10128	RE00-98-0059	24-Sep-98	19 - 21.5 ft	Fill	Benzo(a)pyrene	0.41	MG/KG	ORGANIC	U
00-10128	RE00-98-0059	24-Sep-98	19 - 21.5 ft	Fill	Benzo(b)fluoranthene	0.41	MG/KG	ORGANIC	U
00-10128	RE00-98-0059	24-Sep-98	19 - 21.5 ft	Fill	Benzo(g,h,i)perylene	0.41	MG/KG	ORGANIC	U
00-10128	RE00-98-0059	24-Sep-98	19 - 21.5 ft	Fill	Benzo(k)fluoranthene	0.41	MG/KG	ORGANIC	U
00-10128	RE00-98-0059	24-Sep-98	19 - 21.5 ft	Fill	Benzoic Acid	4.1	MG/KG	ORGANIC	U
00-10128	RE00-98-0059	24-Sep-98	19 - 21.5 ft	Fill	Benzyl Alcohol	1.6	MG/KG	ORGANIC	U
00-10128	RE00-98-0059	24-Sep-98	19 - 21.5 ft	Fill	BHC[alpha-]	0.0021	MG/KG	ORGANIC	U
00-10128	RE00-98-0059	24-Sep-98	19 - 21.5 ft	Fill	BHC[beta-]	0.0021	MG/KG	ORGANIC	U
00-10128	RE00-98-0059	24-Sep-98	19 - 21.5 ft	Fill	BHC[delta-]	0.0021	MG/KG	ORGANIC	U

TABLE D-2.0-1
RFI ANALYTICAL RESULTS

Location ID	Sample ID	Collection Date	Depth	Media Code	Analyte Code Desc	Result	Units	RFI Class	RFI Qualifer
00-10128	RE00-98-0059	24-Sep-98	19 - 21.5 ft	Fill	BHC[gamma-]	0.0021	MG/KG	ORGANIC	U
00-10128	RE00-98-0059	24-Sep-98	19 - 21.5 ft	Fill	Bis(2-chloroethoxy)methane	0.41	MG/KG	ORGANIC	U
00-10128	RE00-98-0059	24-Sep-98	19 - 21.5 ft	Fill	Bis(2-chloroethyl)ether	0.41	MG/KG	ORGANIC	U
00-10128	RE00-98-0059	24-Sep-98	19 - 21.5 ft	Fill	Bis(2-ethylhexyl)phthalate	0.41	MG/KG	ORGANIC	U
00-10128	RE00-98-0059	24-Sep-98	19 - 21.5 ft	Fill	Bromobenzene	0.0063	MG/KG	ORGANIC	U
00-10128	RE00-98-0059	24-Sep-98	19 - 21.5 ft	Fill	Bromochloromethane	0.0063	MG/KG	ORGANIC	U
00-10128	RE00-98-0059	24-Sep-98	19 - 21.5 ft	Fill	Bromodichloromethane	0.0063	MG/KG	ORGANIC	U
00-10128	RE00-98-0059	24-Sep-98	19 - 21.5 ft	Fill	Bromoform	0.0063	MG/KG	ORGANIC	U
00-10128	RE00-98-0059	24-Sep-98	19 - 21.5 ft	Fill	Bromomethane	0.013	MG/KG	ORGANIC	U
00-10128	RE00-98-0059	24-Sep-98	19 - 21.5 ft	Fill	Bromophenyl-phenylether[4-]	0.41	MG/KG	ORGANIC	U
00-10128	RE00-98-0059	24-Sep-98	19 - 21.5 ft	Fill	Butanone[2-]	0.025	MG/KG	ORGANIC	U
00-10128	RE00-98-0059	24-Sep-98	19 - 21.5 ft	Fill	Butylbenzene[n-]	0.0063	MG/KG	ORGANIC	U
00-10128	RE00-98-0059	24-Sep-98	19 - 21.5 ft	Fill	Butylbenzene[sec-]	0.0063	MG/KG	ORGANIC	U
00-10128	RE00-98-0059	24-Sep-98	19 - 21.5 ft	Fill	Butylbenzene[tert-]	0.0063	MG/KG	ORGANIC	U
00-10128	RE00-98-0059	24-Sep-98	19 - 21.5 ft	Fill	Butylbenzylphthalate	0.41	MG/KG	ORGANIC	U
00-10128	RE00-98-0059	24-Sep-98	19 - 21.5 ft	Fill	Carbon Disulfide	0.0063	MG/KG	ORGANIC	U
00-10128	RE00-98-0059	24-Sep-98	19 - 21.5 ft	Fill	Carbon Tetrachloride	0.0063	MG/KG	ORGANIC	U
00-10128	RE00-98-0059	24-Sep-98	19 - 21.5 ft	Fill	Chlordane[alpha-]	0.0021	MG/KG	ORGANIC	U
00-10128	RE00-98-0059	24-Sep-98	19 - 21.5 ft	Fill	Chlordane[gamma-]	0.0021	MG/KG	ORGANIC	U
00-10128	RE00-98-0059	24-Sep-98	19 - 21.5 ft	Fill	Chloro-3-methylphenol[4-]	0.83	MG/KG	ORGANIC	U
00-10128	RE00-98-0059	24-Sep-98	19 - 21.5 ft	Fill	Chloroaniline[4-]	1.6	MG/KG	ORGANIC	U
00-10128	RE00-98-0059	24-Sep-98	19 - 21.5 ft	Fill	Chlorobenzene	0.0063	MG/KG	ORGANIC	U
00-10128	RE00-98-0059	24-Sep-98	19 - 21.5 ft	Fill	Chlorodibromomethane	0.0063	MG/KG	ORGANIC	U
00-10128	RE00-98-0059	24-Sep-98	19 - 21.5 ft	Fill	Chloroethane	0.013	MG/KG	ORGANIC	U
00-10128	RE00-98-0059	24-Sep-98	19 - 21.5 ft	Fill	Chloroform	0.0063	MG/KG	ORGANIC	U
00-10128	RE00-98-0059	24-Sep-98	19 - 21.5 ft	Fill	Chloromethane	0.013	MG/KG	ORGANIC	U
00-10128	RE00-98-0059	24-Sep-98	19 - 21.5 ft	Fill	Chloronaphthalene[2-]	0.41	MG/KG	ORGANIC	UJ-
00-10128	RE00-98-0059	24-Sep-98	19 - 21.5 ft	Fill	Chlorophenol[2-]	0.41	MG/KG	ORGANIC	U
00-10128	RE00-98-0059	24-Sep-98	19 - 21.5 ft	Fill	Chlorophenyl-phenyl[4-] Ether	0.41	MG/KG	ORGANIC	U
00-10128	RE00-98-0059	24-Sep-98	19 - 21.5 ft	Fill	Chlorotoluene[2-]	0.0063	MG/KG	ORGANIC	U
00-10128	RE00-98-0059	24-Sep-98	19 - 21.5 ft	Fill	Chlorotoluene[4-]	0.0063	MG/KG	ORGANIC	U
00-10128	RE00-98-0059	24-Sep-98	19 - 21.5 ft	Fill	Chrysene	0.41	MG/KG	ORGANIC	U
00-10128	RE00-98-0059	24-Sep-98	19 - 21.5 ft	Fill	DDD[4,4'-]	0.0041	MG/KG	ORGANIC	U
00-10128	RE00-98-0059	24-Sep-98	19 - 21.5 ft	Fill	DDE[4,4'-]	0.0041	MG/KG	ORGANIC	U
00-10128	RE00-98-0059	24-Sep-98	19 - 21.5 ft	Fill	DDT[4,4'-]	0.0041	MG/KG	ORGANIC	U
00-10128	RE00-98-0059	24-Sep-98	19 - 21.5 ft	Fill	Dibenz(a,h)anthracene	0.41	MG/KG	ORGANIC	U
00-10128	RE00-98-0059	24-Sep-98	19 - 21.5 ft	Fill	Dibenzofuran	0.41	MG/KG	ORGANIC	U
00-10128	RE00-98-0059	24-Sep-98	19 - 21.5 ft	Fill	Dibromo-3-chloropropane[1,2-]	0.013	MG/KG	ORGANIC	U
00-10128	RE00-98-0059	24-Sep-98	19 - 21.5 ft	Fill	Dibromoethane[1,2-]	0.0063	MG/KG	ORGANIC	U
00-10128	RE00-98-0059	24-Sep-98	19 - 21.5 ft	Fill	Dibromomethane	0.0063	MG/KG	ORGANIC	U
00-10128	RE00-98-0059	24-Sep-98	19 - 21.5 ft	Fill	Dichlorobenzene[1,2-]	0.41	MG/KG	ORGANIC	U
00-10128	RE00-98-0059	24-Sep-98	19 - 21.5 ft	Fill	Dichlorobenzene[1,2-]	0.0063	MG/KG	ORGANIC	U
00-10128	RE00-98-0059	24-Sep-98	19 - 21.5 ft	Fill	Dichlorobenzene[1,3-]	0.41	MG/KG	ORGANIC	U
00-10128	RE00-98-0059	24-Sep-98	19 - 21.5 ft	Fill	Dichlorobenzene[1,3-]	0.0063	MG/KG	ORGANIC	U
00-10128	RE00-98-0059	24-Sep-98	19 - 21.5 ft	Fill	Dichlorobenzene[1,4-]	0.41	MG/KG	ORGANIC	U
00-10128	RE00-98-0059	24-Sep-98	19 - 21.5 ft	Fill	Dichlorobenzene[1,4-]	0.0063	MG/KG	ORGANIC	U
00-10128	RE00-98-0059	24-Sep-98	19 - 21.5 ft	Fill	Dichlorobenzidine[3,3'-]	0.83	MG/KG	ORGANIC	U
00-10128	RE00-98-0059	24-Sep-98	19 - 21.5 ft	Fill	Dichlorodifluoromethane	0.013	MG/KG	ORGANIC	U
00-10128	RE00-98-0059	24-Sep-98	19 - 21.5 ft	Fill	Dichloroethane[1,1-]	0.0063	MG/KG	ORGANIC	U
00-10128	RE00-98-0059	24-Sep-98	19 - 21.5 ft	Fill	Dichloroethane[1,2-]	0.0063	MG/KG	ORGANIC	U
00-10128	RE00-98-0059	24-Sep-98	19 - 21.5 ft	Fill	Dichloroethene[1,1-]	0.0063	MG/KG	ORGANIC	U
00-10128	RE00-98-0059	24-Sep-98	19 - 21.5 ft	Fill	Dichloroethene[cis-1,2-]	0.013	MG/KG	ORGANIC	U
00-10128	RE00-98-0059	24-Sep-98	19 - 21.5 ft	Fill	Dichloroethene[trans-1,2-]	0.013	MG/KG	ORGANIC	U
00-10128	RE00-98-0059	24-Sep-98	19 - 21.5 ft	Fill	Dichlorophenol[2,4-]	0.41	MG/KG	ORGANIC	U
00-10128	RE00-98-0059	24-Sep-98	19 - 21.5 ft	Fill	Dichloropropane[1,2-]	0.0063	MG/KG	ORGANIC	U
00-10128	RE00-98-0059	24-Sep-98	19 - 21.5 ft	Fill	Dichloropropane[1,3-]	0.0063	MG/KG	ORGANIC	U
00-10128	RE00-98-0059	24-Sep-98	19 - 21.5 ft	Fill	Dichloropropane[2,2-]	0.0063	MG/KG	ORGANIC	U
00-10128	RE00-98-0059	24-Sep-98	19 - 21.5 ft	Fill	Dichloropropene[1,1-]	0.0063	MG/KG	ORGANIC	U
00-10128	RE00-98-0059	24-Sep-98	19 - 21.5 ft	Fill	Dichloropropene[cis-1,3-]	0.0063	MG/KG	ORGANIC	U
00-10128	RE00-98-0059	24-Sep-98	19 - 21.5 ft	Fill	Dichloropropene[trans-1,3-]	0.0063	MG/KG	ORGANIC	U
00-10128	RE00-98-0059	24-Sep-98	19 - 21.5 ft	Fill	Dieldrin	0.0041	MG/KG	ORGANIC	U
00-10128	RE00-98-0059	24-Sep-98	19 - 21.5 ft	Fill	Diethylphthalate	0.41	MG/KG	ORGANIC	U
00-10128	RE00-98-0059	24-Sep-98	19 - 21.5 ft	Fill	Dimethyl Phthalate	0.41	MG/KG	ORGANIC	U
00-10128	RE00-98-0059	24-Sep-98	19 - 21.5 ft	Fill	Dimethylphenol[2,4-]	0.41	MG/KG	ORGANIC	U
00-10128	RE00-98-0059	24-Sep-98	19 - 21.5 ft	Fill	Di-n-butylphthalate	0.41	MG/KG	ORGANIC	U
00-10128	RE00-98-0059	24-Sep-98	19 - 21.5 ft	Fill	Dinitro-2-methylphenol[4,6-]	2	MG/KG	ORGANIC	U
00-10128	RE00-98-0059	24-Sep-98	19 - 21.5 ft	Fill	Dinitrophenol[2,4-]	2	MG/KG	ORGANIC	U

TABLE D-2.0-1
RFI ANALYTICAL RESULTS

Location ID	Sample ID	Collection Date	Depth	Media Code	Analyte Code Desc	Result	Units	RFI Class	RFI Qualifer
00-10128	RE00-98-0059	24-Sep-98	19 - 21.5 ft	Fill	Dinitrotoluene[2,4-]	0.41	MG/KG	ORGANIC	U
00-10128	RE00-98-0059	24-Sep-98	19 - 21.5 ft	Fill	Dinitrotoluene[2,6-]	0.41	MG/KG	ORGANIC	U
00-10128	RE00-98-0059	24-Sep-98	19 - 21.5 ft	Fill	Di-n-octylphthalate	0.41	MG/KG	ORGANIC	U
00-10128	RE00-98-0059	24-Sep-98	19 - 21.5 ft	Fill	Endosulfan I	0.0021	MG/KG	ORGANIC	U
00-10128	RE00-98-0059	24-Sep-98	19 - 21.5 ft	Fill	Endosulfan II	0.0041	MG/KG	ORGANIC	U
00-10128	RE00-98-0059	24-Sep-98	19 - 21.5 ft	Fill	Endosulfan Sulfate	0.0041	MG/KG	ORGANIC	U
00-10128	RE00-98-0059	24-Sep-98	19 - 21.5 ft	Fill	Endrin	0.0041	MG/KG	ORGANIC	U
00-10128	RE00-98-0059	24-Sep-98	19 - 21.5 ft	Fill	Endrin Aldehyde	0.00041	MG/KG	ORGANIC	U
00-10128	RE00-98-0059	24-Sep-98	19 - 21.5 ft	Fill	Endrin Ketone	0.0041	MG/KG	ORGANIC	U
00-10128	RE00-98-0059	24-Sep-98	19 - 21.5 ft	Fill	Ethylbenzene	0.0063	MG/KG	ORGANIC	U
00-10128	RE00-98-0059	24-Sep-98	19 - 21.5 ft	Fill	Fluoranthene	0.41	MG/KG	ORGANIC	U
00-10128	RE00-98-0059	24-Sep-98	19 - 21.5 ft	Fill	Fluorene	0.41	MG/KG	ORGANIC	U
00-10128	RE00-98-0059	24-Sep-98	19 - 21.5 ft	Fill	Heptachlor	0.0021	MG/KG	ORGANIC	U
00-10128	RE00-98-0059	24-Sep-98	19 - 21.5 ft	Fill	Heptachlor Epoxide	0.0021	MG/KG	ORGANIC	U
00-10128	RE00-98-0059	24-Sep-98	19 - 21.5 ft	Fill	Hexachlorobenzene	0.41	MG/KG	ORGANIC	U
00-10128	RE00-98-0059	24-Sep-98	19 - 21.5 ft	Fill	Hexachlorobutadiene	0.41	MG/KG	ORGANIC	U
00-10128	RE00-98-0059	24-Sep-98	19 - 21.5 ft	Fill	Hexachlorocyclopentadiene	0.41	MG/KG	ORGANIC	U
00-10128	RE00-98-0059	24-Sep-98	19 - 21.5 ft	Fill	Hexachloroethane	0.41	MG/KG	ORGANIC	U
00-10128	RE00-98-0059	24-Sep-98	19 - 21.5 ft	Fill	Hexanone[2-]	0.025	MG/KG	ORGANIC	U
00-10128	RE00-98-0059	24-Sep-98	19 - 21.5 ft	Fill	Indeno(1,2,3-cd)pyrene	0.41	MG/KG	ORGANIC	U
00-10128	RE00-98-0059	24-Sep-98	19 - 21.5 ft	Fill	Iodomethane	0.0063	MG/KG	ORGANIC	U
00-10128	RE00-98-0059	24-Sep-98	19 - 21.5 ft	Fill	Isophorone	0.41	MG/KG	ORGANIC	U
00-10128	RE00-98-0059	24-Sep-98	19 - 21.5 ft	Fill	Isopropylbenzene	0.0063	MG/KG	ORGANIC	U
00-10128	RE00-98-0059	24-Sep-98	19 - 21.5 ft	Fill	Isopropyltoluene[4-]	0.0063	MG/KG	ORGANIC	U
00-10128	RE00-98-0059	24-Sep-98	19 - 21.5 ft	Fill	Methoxychlor[4,4'-]	0.021	MG/KG	ORGANIC	U
00-10128	RE00-98-0059	24-Sep-98	19 - 21.5 ft	Fill	Methyl-2-pentanone[4-]	0.025	MG/KG	ORGANIC	U
00-10128	RE00-98-0059	24-Sep-98	19 - 21.5 ft	Fill	Methylene Chloride	0.0063	MG/KG	ORGANIC	U
00-10128	RE00-98-0059	24-Sep-98	19 - 21.5 ft	Fill	Methylnaphthalene[2-]	0.41	MG/KG	ORGANIC	U
00-10128	RE00-98-0059	24-Sep-98	19 - 21.5 ft	Fill	Methylphenol[2-]	0.41	MG/KG	ORGANIC	U
00-10128	RE00-98-0059	24-Sep-98	19 - 21.5 ft	Fill	Methylphenol[4-]	0.41	MG/KG	ORGANIC	U
00-10128	RE00-98-0059	24-Sep-98	19 - 21.5 ft	Fill	Naphthalene	0.41	MG/KG	ORGANIC	U
00-10128	RE00-98-0059	24-Sep-98	19 - 21.5 ft	Fill	Nitroaniline[2-]	2	MG/KG	ORGANIC	U
00-10128	RE00-98-0059	24-Sep-98	19 - 21.5 ft	Fill	Nitroaniline[3-]	2	MG/KG	ORGANIC	U
00-10128	RE00-98-0059	24-Sep-98	19 - 21.5 ft	Fill	Nitroaniline[4-]	0.83	MG/KG	ORGANIC	U
00-10128	RE00-98-0059	24-Sep-98	19 - 21.5 ft	Fill	Nitrobenzene	0.41	MG/KG	ORGANIC	U
00-10128	RE00-98-0059	24-Sep-98	19 - 21.5 ft	Fill	Nitrophenol[2-]	0.41	MG/KG	ORGANIC	U
00-10128	RE00-98-0059	24-Sep-98	19 - 21.5 ft	Fill	Nitrophenol[4-]	2	MG/KG	ORGANIC	U
00-10128	RE00-98-0059	24-Sep-98	19 - 21.5 ft	Fill	Nitrosodimethylamine[N-]	0.41	MG/KG	ORGANIC	U
00-10128	RE00-98-0059	24-Sep-98	19 - 21.5 ft	Fill	Nitroso-di-n-propylamine[N-]	0.41	MG/KG	ORGANIC	U
00-10128	RE00-98-0059	24-Sep-98	19 - 21.5 ft	Fill	Nitrosodiphenylamine[N-]	0.41	MG/KG	ORGANIC	U
00-10128	RE00-98-0059	24-Sep-98	19 - 21.5 ft	Fill	Oxybis(1-chloropropane)[2,2'-]	0.41	MG/KG	ORGANIC	U
00-10128	RE00-98-0059	24-Sep-98	19 - 21.5 ft	Fill	Pentachlorophenol	2	MG/KG	ORGANIC	U
00-10128	RE00-98-0059	24-Sep-98	19 - 21.5 ft	Fill	Phenanthrene	0.41	MG/KG	ORGANIC	U
00-10128	RE00-98-0059	24-Sep-98	19 - 21.5 ft	Fill	Phenol	0.41	MG/KG	ORGANIC	U
00-10128	RE00-98-0059	24-Sep-98	19 - 21.5 ft	Fill	Propylbenzene[1-]	0.0063	MG/KG	ORGANIC	U
00-10128	RE00-98-0059	24-Sep-98	19 - 21.5 ft	Fill	Pyrene	0.41	MG/KG	ORGANIC	U
00-10128	RE00-98-0059	24-Sep-98	19 - 21.5 ft	Fill	Styrene	0.0063	MG/KG	ORGANIC	U
00-10128	RE00-98-0059	24-Sep-98	19 - 21.5 ft	Fill	Tetrachloroethane[1,1,1,2-]	0.0063	MG/KG	ORGANIC	U
00-10128	RE00-98-0059	24-Sep-98	19 - 21.5 ft	Fill	Tetrachloroethane[1,1,2,2-]	0.0063	MG/KG	ORGANIC	U
00-10128	RE00-98-0059	24-Sep-98	19 - 21.5 ft	Fill	Tetrachloroethene	0.0063	MG/KG	ORGANIC	U
00-10128	RE00-98-0059	24-Sep-98	19 - 21.5 ft	Fill	Toluene	0.0063	MG/KG	ORGANIC	U
00-10128	RE00-98-0059	24-Sep-98	19 - 21.5 ft	Fill	Toxaphene (Technical Grade)	0.21	MG/KG	ORGANIC	U
00-10128	RE00-98-0059	24-Sep-98	19 - 21.5 ft	Fill	Trichloro-1,2,2-trifluoroethane[1,1,2-]	0.0063	MG/KG	ORGANIC	U
00-10128	RE00-98-0059	24-Sep-98	19 - 21.5 ft	Fill	Trichlorobenzene[1,2,4-]	0.41	MG/KG	ORGANIC	U
00-10128	RE00-98-0059	24-Sep-98	19 - 21.5 ft	Fill	Trichloroethane[1,1,1-]	0.0063	MG/KG	ORGANIC	U
00-10128	RE00-98-0059	24-Sep-98	19 - 21.5 ft	Fill	Trichloroethane[1,1,2-]	0.0063	MG/KG	ORGANIC	U
00-10128	RE00-98-0059	24-Sep-98	19 - 21.5 ft	Fill	Trichloroethene	0.0063	MG/KG	ORGANIC	U
00-10128	RE00-98-0059	24-Sep-98	19 - 21.5 ft	Fill	Trichlorofluoromethane	0.0063	MG/KG	ORGANIC	U
00-10128	RE00-98-0059	24-Sep-98	19 - 21.5 ft	Fill	Trichlorophenol[2,4,5-]	2	MG/KG	ORGANIC	U
00-10128	RE00-98-0059	24-Sep-98	19 - 21.5 ft	Fill	Trichlorophenol[2,4,6-]	0.41	MG/KG	ORGANIC	U
00-10128	RE00-98-0059	24-Sep-98	19 - 21.5 ft	Fill	Trichloropropane[1,2,3-]	0.0063	MG/KG	ORGANIC	U
00-10128	RE00-98-0059	24-Sep-98	19 - 21.5 ft	Fill	Trimethylbenzene[1,2,4-]	0.0063	MG/KG	ORGANIC	U
00-10128	RE00-98-0059	24-Sep-98	19 - 21.5 ft	Fill	Trimethylbenzene[1,3,5-]	0.0063	MG/KG	ORGANIC	U
00-10128	RE00-98-0059	24-Sep-98	19 - 21.5 ft	Fill	Vinyl Chloride	0.013	MG/KG	ORGANIC	U
00-10128	RE00-98-0059	24-Sep-98	19 - 21.5 ft	Fill	Xylene (Total)	0.0063	MG/KG	ORGANIC	U
00-10128	RE00-98-0059	24-Sep-98	19 - 21.5 ft	Fill	Americium-241	-0.25	PCI/G	RAD	U
00-10128	RE00-98-0059	24-Sep-98	19 - 21.5 ft	Fill	Cesium-134	-0.006	PCI/G	RAD	U

TABLE D-2.0-1
RFI ANALYTICAL RESULTS

Location ID	Sample ID	Collection Date	Depth	Media Code	Analyte Code Desc	Result	Units	RFI Class	RFI Qualifer
00-10128	RE00-98-0059	24-Sep-98	19 - 21.5 ft	Fill	Cesium-137	0.25	PCI/G	RAD	
00-10128	RE00-98-0059	24-Sep-98	19 - 21.5 ft	Fill	Cobalt-60	-0.019	PCI/G	RAD	U
00-10128	RE00-98-0059	24-Sep-98	19 - 21.5 ft	Fill	Europium-152	0.07	PCI/G	RAD	U
00-10128	RE00-98-0059	24-Sep-98	19 - 21.5 ft	Fill	Plutonium-238	0.0179	PCI/G	RAD	U
00-10128	RE00-98-0059	24-Sep-98	19 - 21.5 ft	Fill	Plutonium-239	0.068	PCI/G	RAD	
00-10128	RE00-98-0059	24-Sep-98	19 - 21.5 ft	Fill	Ruthenium-106	0.56	PCI/G	RAD	U
00-10128	RE00-98-0059	24-Sep-98	19 - 21.5 ft	Fill	Sodium-22	-0.078	PCI/G	RAD	U
00-10128	RE00-98-0059	24-Sep-98	19 - 21.5 ft	Fill	Tritium	-0.02	PCI/G	RAD	U
00-10128	RE00-98-0059	24-Sep-98	19 - 21.5 ft	Fill	Uranium-234	0.719	PCI/G	RAD	
00-10128	RE00-98-0059	24-Sep-98	19 - 21.5 ft	Fill	Uranium-235	0.041	PCI/G	RAD	U
00-10128	RE00-98-0059	24-Sep-98	19 - 21.5 ft	Fill	Uranium-238	0.757	PCI/G	RAD	
00-10128	RE00-98-0060	24-Sep-98	22.5 - 25 ft	QBT4	Aluminum	1200	MG/KG	INORGANIC	
00-10128	RE00-98-0060	24-Sep-98	22.5 - 25 ft	QBT4	Antimony	12	MG/KG	INORGANIC	UJ-
00-10128	RE00-98-0060	24-Sep-98	22.5 - 25 ft	QBT4	Arsenic	3.9	MG/KG	INORGANIC	
00-10128	RE00-98-0060	24-Sep-98	22.5 - 25 ft	QBT4	Barium	17	MG/KG	INORGANIC	
00-10128	RE00-98-0060	24-Sep-98	22.5 - 25 ft	QBT4	Beryllium	0.62	MG/KG	INORGANIC	U
00-10128	RE00-98-0060	24-Sep-98	22.5 - 25 ft	QBT4	Cadmium	0.62	MG/KG	INORGANIC	U
00-10128	RE00-98-0060	24-Sep-98	22.5 - 25 ft	QBT4	Calcium	550	MG/KG	INORGANIC	
00-10128	RE00-98-0060	24-Sep-98	22.5 - 25 ft	QBT4	Chromium, Total	1.9	MG/KG	INORGANIC	
00-10128	RE00-98-0060	24-Sep-98	22.5 - 25 ft	QBT4	Cobalt	1.2	MG/KG	INORGANIC	U
00-10128	RE00-98-0060	24-Sep-98	22.5 - 25 ft	QBT4	Copper	1.2	MG/KG	INORGANIC	U
00-10128	RE00-98-0060	24-Sep-98	22.5 - 25 ft	QBT4	Cyanide, Total	0.62	MG/KG	INORGANIC	U
00-10128	RE00-98-0060	24-Sep-98	22.5 - 25 ft	QBT4	Iron	9000	MG/KG	INORGANIC	
00-10128	RE00-98-0060	24-Sep-98	22.5 - 25 ft	QBT4	Lead	0.31	MG/KG	INORGANIC	U
00-10128	RE00-98-0060	24-Sep-98	22.5 - 25 ft	QBT4	Magnesium	370	MG/KG	INORGANIC	
00-10128	RE00-98-0060	24-Sep-98	22.5 - 25 ft	QBT4	Manganese	120	MG/KG	INORGANIC	
00-10128	RE00-98-0060	24-Sep-98	22.5 - 25 ft	QBT4	Mercury	0.12	MG/KG	INORGANIC	U
00-10128	RE00-98-0060	24-Sep-98	22.5 - 25 ft	QBT4	Nickel	2.5	MG/KG	INORGANIC	U
00-10128	RE00-98-0060	24-Sep-98	22.5 - 25 ft	QBT4	Potassium	360	MG/KG	INORGANIC	
00-10128	RE00-98-0060	24-Sep-98	22.5 - 25 ft	QBT4	Selenium	0.62	MG/KG	INORGANIC	U
00-10128	RE00-98-0060	24-Sep-98	22.5 - 25 ft	QBT4	Silver	2.5	MG/KG	INORGANIC	U
00-10128	RE00-98-0060	24-Sep-98	22.5 - 25 ft	QBT4	Sodium	110	MG/KG	INORGANIC	
00-10128	RE00-98-0060	24-Sep-98	22.5 - 25 ft	QBT4	Thallium	0.31	MG/KG	INORGANIC	U
00-10128	RE00-98-0060	24-Sep-98	22.5 - 25 ft	QBT4	Vanadium	5	MG/KG	INORGANIC	
00-10128	RE00-98-0060	24-Sep-98	22.5 - 25 ft	QBT4	Zinc	32	MG/KG	INORGANIC	
00-10128	RE00-98-0060	24-Sep-98	22.5 - 25 ft	QBT4	Acenaphthene	0.41	MG/KG	ORGANIC	U
00-10128	RE00-98-0060	24-Sep-98	22.5 - 25 ft	QBT4	Acenaphthylene	0.41	MG/KG	ORGANIC	U
00-10128	RE00-98-0060	24-Sep-98	22.5 - 25 ft	QBT4	Acetone	0.025	MG/KG	ORGANIC	U
00-10128	RE00-98-0060	24-Sep-98	22.5 - 25 ft	QBT4	Aldrin	0.002	MG/KG	ORGANIC	U
00-10128	RE00-98-0060	24-Sep-98	22.5 - 25 ft	QBT4	Aniline	0.81	MG/KG	ORGANIC	U
00-10128	RE00-98-0060	24-Sep-98	22.5 - 25 ft	QBT4	Anthracene	0.41	MG/KG	ORGANIC	U
00-10128	RE00-98-0060	24-Sep-98	22.5 - 25 ft	QBT4	Aroclor-1016	0.041	MG/KG	ORGANIC	U
00-10128	RE00-98-0060	24-Sep-98	22.5 - 25 ft	QBT4	Aroclor-1221	0.081	MG/KG	ORGANIC	U
00-10128	RE00-98-0060	24-Sep-98	22.5 - 25 ft	QBT4	Aroclor-1232	0.041	MG/KG	ORGANIC	U
00-10128	RE00-98-0060	24-Sep-98	22.5 - 25 ft	QBT4	Aroclor-1242	0.041	MG/KG	ORGANIC	U
00-10128	RE00-98-0060	24-Sep-98	22.5 - 25 ft	QBT4	Aroclor-1248	0.041	MG/KG	ORGANIC	U
00-10128	RE00-98-0060	24-Sep-98	22.5 - 25 ft	QBT4	Aroclor-1254	0.041	MG/KG	ORGANIC	U
00-10128	RE00-98-0060	24-Sep-98	22.5 - 25 ft	QBT4	Aroclor-1260	0.041	MG/KG	ORGANIC	U
00-10128	RE00-98-0060	24-Sep-98	22.5 - 25 ft	QBT4	Azobenzene	0.81	MG/KG	ORGANIC	U
00-10128	RE00-98-0060	24-Sep-98	22.5 - 25 ft	QBT4	Benzene	0.0062	MG/KG	ORGANIC	U
00-10128	RE00-98-0060	24-Sep-98	22.5 - 25 ft	QBT4	Benzo(a)anthracene	0.41	MG/KG	ORGANIC	U
00-10128	RE00-98-0060	24-Sep-98	22.5 - 25 ft	QBT4	Benzo(a)pyrene	0.41	MG/KG	ORGANIC	U
00-10128	RE00-98-0060	24-Sep-98	22.5 - 25 ft	QBT4	Benzo(b)fluoranthene	0.41	MG/KG	ORGANIC	U
00-10128	RE00-98-0060	24-Sep-98	22.5 - 25 ft	QBT4	Benzo(g,h,i)perylene	0.41	MG/KG	ORGANIC	U
00-10128	RE00-98-0060	24-Sep-98	22.5 - 25 ft	QBT4	Benzo(k)fluoranthene	0.41	MG/KG	ORGANIC	U
00-10128	RE00-98-0060	24-Sep-98	22.5 - 25 ft	QBT4	Benzoic Acid	4.1	MG/KG	ORGANIC	U
00-10128	RE00-98-0060	24-Sep-98	22.5 - 25 ft	QBT4	Benzyl Alcohol	1.6	MG/KG	ORGANIC	U
00-10128	RE00-98-0060	24-Sep-98	22.5 - 25 ft	QBT4	BHC[alpha-]	0.002	MG/KG	ORGANIC	U
00-10128	RE00-98-0060	24-Sep-98	22.5 - 25 ft	QBT4	BHC[beta-]	0.002	MG/KG	ORGANIC	U
00-10128	RE00-98-0060	24-Sep-98	22.5 - 25 ft	QBT4	BHC[delta-]	0.002	MG/KG	ORGANIC	U
00-10128	RE00-98-0060	24-Sep-98	22.5 - 25 ft	QBT4	BHC[gamma-]	0.002	MG/KG	ORGANIC	U
00-10128	RE00-98-0060	24-Sep-98	22.5 - 25 ft	QBT4	Bis(2-chloroethoxy)methane	0.41	MG/KG	ORGANIC	U
00-10128	RE00-98-0060	24-Sep-98	22.5 - 25 ft	QBT4	Bis(2-chloroethyl)ether	0.41	MG/KG	ORGANIC	U
00-10128	RE00-98-0060	24-Sep-98	22.5 - 25 ft	QBT4	Bis(2-ethylhexyl)phthalate	0.41	MG/KG	ORGANIC	U
00-10128	RE00-98-0060	24-Sep-98	22.5 - 25 ft	QBT4	Bromobenzene	0.0062	MG/KG	ORGANIC	U
00-10128	RE00-98-0060	24-Sep-98	22.5 - 25 ft	QBT4	Bromochloromethane	0.0062	MG/KG	ORGANIC	U
00-10128	RE00-98-0060	24-Sep-98	22.5 - 25 ft	QBT4	Bromodichloromethane	0.0062	MG/KG	ORGANIC	U

TABLE D-2.0-1
RFI ANALYTICAL RESULTS

Location ID	Sample ID	Collection Date	Depth	Media Code	Analyte Code Desc	Result	Units	RFI Class	RFI Qualifer
00-10128	RE00-98-0060	24-Sep-98	22.5 - 25 ft	QBT4	Bromoform	0.0062	MG/KG	ORGANIC	U
00-10128	RE00-98-0060	24-Sep-98	22.5 - 25 ft	QBT4	Bromomethane	0.012	MG/KG	ORGANIC	U
00-10128	RE00-98-0060	24-Sep-98	22.5 - 25 ft	QBT4	Bromophenyl-phenylether[4-]	0.41	MG/KG	ORGANIC	U
00-10128	RE00-98-0060	24-Sep-98	22.5 - 25 ft	QBT4	Butanone[2-]	0.025	MG/KG	ORGANIC	U
00-10128	RE00-98-0060	24-Sep-98	22.5 - 25 ft	QBT4	Butylbenzene[n-]	0.0062	MG/KG	ORGANIC	U
00-10128	RE00-98-0060	24-Sep-98	22.5 - 25 ft	QBT4	Butylbenzene[sec-]	0.0062	MG/KG	ORGANIC	U
00-10128	RE00-98-0060	24-Sep-98	22.5 - 25 ft	QBT4	Butylbenzene[tert-]	0.0062	MG/KG	ORGANIC	U
00-10128	RE00-98-0060	24-Sep-98	22.5 - 25 ft	QBT4	Butylbenzylphthalate	0.41	MG/KG	ORGANIC	U
00-10128	RE00-98-0060	24-Sep-98	22.5 - 25 ft	QBT4	Carbon Disulfide	0.0062	MG/KG	ORGANIC	U
00-10128	RE00-98-0060	24-Sep-98	22.5 - 25 ft	QBT4	Carbon Tetrachloride	0.0062	MG/KG	ORGANIC	U
00-10128	RE00-98-0060	24-Sep-98	22.5 - 25 ft	QBT4	Chlordane[alpha-]	0.002	MG/KG	ORGANIC	U
00-10128	RE00-98-0060	24-Sep-98	22.5 - 25 ft	QBT4	Chlordane[gamma-]	0.002	MG/KG	ORGANIC	U
00-10128	RE00-98-0060	24-Sep-98	22.5 - 25 ft	QBT4	Chloro-3-methylphenol[4-]	0.81	MG/KG	ORGANIC	U
00-10128	RE00-98-0060	24-Sep-98	22.5 - 25 ft	QBT4	Chloroaniline[4-]	1.6	MG/KG	ORGANIC	U
00-10128	RE00-98-0060	24-Sep-98	22.5 - 25 ft	QBT4	Chlorobenzene	0.0062	MG/KG	ORGANIC	U
00-10128	RE00-98-0060	24-Sep-98	22.5 - 25 ft	QBT4	Chlorodibromomethane	0.0062	MG/KG	ORGANIC	U
00-10128	RE00-98-0060	24-Sep-98	22.5 - 25 ft	QBT4	Chloroethane	0.012	MG/KG	ORGANIC	U
00-10128	RE00-98-0060	24-Sep-98	22.5 - 25 ft	QBT4	Chloroform	0.0062	MG/KG	ORGANIC	U
00-10128	RE00-98-0060	24-Sep-98	22.5 - 25 ft	QBT4	Chloromethane	0.012	MG/KG	ORGANIC	U
00-10128	RE00-98-0060	24-Sep-98	22.5 - 25 ft	QBT4	Chloronaphthalene[2-]	0.41	MG/KG	ORGANIC	UJ-
00-10128	RE00-98-0060	24-Sep-98	22.5 - 25 ft	QBT4	Chlorophenol[2-]	0.41	MG/KG	ORGANIC	U
00-10128	RE00-98-0060	24-Sep-98	22.5 - 25 ft	QBT4	Chlorophenyl-phenyl[4-] Ether	0.41	MG/KG	ORGANIC	U
00-10128	RE00-98-0060	24-Sep-98	22.5 - 25 ft	QBT4	Chlorotoluene[2-]	0.0062	MG/KG	ORGANIC	U
00-10128	RE00-98-0060	24-Sep-98	22.5 - 25 ft	QBT4	Chlorotoluene[4-]	0.0062	MG/KG	ORGANIC	U
00-10128	RE00-98-0060	24-Sep-98	22.5 - 25 ft	QBT4	Chrysene	0.41	MG/KG	ORGANIC	U
00-10128	RE00-98-0060	24-Sep-98	22.5 - 25 ft	QBT4	DDD[4,4'-]	0.0041	MG/KG	ORGANIC	U
00-10128	RE00-98-0060	24-Sep-98	22.5 - 25 ft	QBT4	DDE[4,4'-]	0.0041	MG/KG	ORGANIC	U
00-10128	RE00-98-0060	24-Sep-98	22.5 - 25 ft	QBT4	DDT[4,4'-]	0.0041	MG/KG	ORGANIC	U
00-10128	RE00-98-0060	24-Sep-98	22.5 - 25 ft	QBT4	Dibenz(a,h)anthracene	0.41	MG/KG	ORGANIC	U
00-10128	RE00-98-0060	24-Sep-98	22.5 - 25 ft	QBT4	Dibenzofuran	0.41	MG/KG	ORGANIC	U
00-10128	RE00-98-0060	24-Sep-98	22.5 - 25 ft	QBT4	Dibromo-3-chloropropane[1,2-]	0.012	MG/KG	ORGANIC	U
00-10128	RE00-98-0060	24-Sep-98	22.5 - 25 ft	QBT4	Dibromoethane[1,2-]	0.0062	MG/KG	ORGANIC	U
00-10128	RE00-98-0060	24-Sep-98	22.5 - 25 ft	QBT4	Dibromomethane	0.0062	MG/KG	ORGANIC	U
00-10128	RE00-98-0060	24-Sep-98	22.5 - 25 ft	QBT4	Dichlorobenzene[1,2-]	0.41	MG/KG	ORGANIC	U
00-10128	RE00-98-0060	24-Sep-98	22.5 - 25 ft	QBT4	Dichlorobenzene[1,2-]	0.0062	MG/KG	ORGANIC	U
00-10128	RE00-98-0060	24-Sep-98	22.5 - 25 ft	QBT4	Dichlorobenzene[1,3-]	0.41	MG/KG	ORGANIC	U
00-10128	RE00-98-0060	24-Sep-98	22.5 - 25 ft	QBT4	Dichlorobenzene[1,3-]	0.0062	MG/KG	ORGANIC	U
00-10128	RE00-98-0060	24-Sep-98	22.5 - 25 ft	QBT4	Dichlorobenzene[1,4-]	0.41	MG/KG	ORGANIC	U
00-10128	RE00-98-0060	24-Sep-98	22.5 - 25 ft	QBT4	Dichlorobenzene[1,4-]	0.0062	MG/KG	ORGANIC	U
00-10128	RE00-98-0060	24-Sep-98	22.5 - 25 ft	QBT4	Dichlorobenzidine[3,3'-]	0.81	MG/KG	ORGANIC	U
00-10128	RE00-98-0060	24-Sep-98	22.5 - 25 ft	QBT4	Dichlorodifluoromethane	0.012	MG/KG	ORGANIC	U
00-10128	RE00-98-0060	24-Sep-98	22.5 - 25 ft	QBT4	Dichloroethane[1,1-]	0.0062	MG/KG	ORGANIC	U
00-10128	RE00-98-0060	24-Sep-98	22.5 - 25 ft	QBT4	Dichloroethane[1,2-]	0.0062	MG/KG	ORGANIC	U
00-10128	RE00-98-0060	24-Sep-98	22.5 - 25 ft	QBT4	Dichloroethene[1,1-]	0.0062	MG/KG	ORGANIC	U
00-10128	RE00-98-0060	24-Sep-98	22.5 - 25 ft	QBT4	Dichloroethene[cis-1,2-]	0.012	MG/KG	ORGANIC	U
00-10128	RE00-98-0060	24-Sep-98	22.5 - 25 ft	QBT4	Dichloroethene[trans-1,2-]	0.012	MG/KG	ORGANIC	U
00-10128	RE00-98-0060	24-Sep-98	22.5 - 25 ft	QBT4	Dichlorophenol[2,4-]	0.41	MG/KG	ORGANIC	U
00-10128	RE00-98-0060	24-Sep-98	22.5 - 25 ft	QBT4	Dichloropropane[1,2-]	0.0062	MG/KG	ORGANIC	U
00-10128	RE00-98-0060	24-Sep-98	22.5 - 25 ft	QBT4	Dichloropropane[1,3-]	0.0062	MG/KG	ORGANIC	U
00-10128	RE00-98-0060	24-Sep-98	22.5 - 25 ft	QBT4	Dichloropropane[2,2-]	0.0062	MG/KG	ORGANIC	U
00-10128	RE00-98-0060	24-Sep-98	22.5 - 25 ft	QBT4	Dichloropropene[1,1-]	0.0062	MG/KG	ORGANIC	U
00-10128	RE00-98-0060	24-Sep-98	22.5 - 25 ft	QBT4	Dichloropropene[cis-1,3-]	0.0062	MG/KG	ORGANIC	U
00-10128	RE00-98-0060	24-Sep-98	22.5 - 25 ft	QBT4	Dichloropropene[trans-1,3-]	0.0062	MG/KG	ORGANIC	U
00-10128	RE00-98-0060	24-Sep-98	22.5 - 25 ft	QBT4	Dieldrin	0.0041	MG/KG	ORGANIC	U
00-10128	RE00-98-0060	24-Sep-98	22.5 - 25 ft	QBT4	Diethylphthalate	0.41	MG/KG	ORGANIC	U
00-10128	RE00-98-0060	24-Sep-98	22.5 - 25 ft	QBT4	Dimethyl Phthalate	0.41	MG/KG	ORGANIC	U
00-10128	RE00-98-0060	24-Sep-98	22.5 - 25 ft	QBT4	Dimethylphenol[2,4-]	0.41	MG/KG	ORGANIC	U
00-10128	RE00-98-0060	24-Sep-98	22.5 - 25 ft	QBT4	Di-n-butylphthalate	0.41	MG/KG	ORGANIC	U
00-10128	RE00-98-0060	24-Sep-98	22.5 - 25 ft	QBT4	Dinitro-2-methylphenol[4,6-]	2	MG/KG	ORGANIC	U
00-10128	RE00-98-0060	24-Sep-98	22.5 - 25 ft	QBT4	Dinitrophenol[2,4-]	2	MG/KG	ORGANIC	U
00-10128	RE00-98-0060	24-Sep-98	22.5 - 25 ft	QBT4	Dinitrotoluene[2,4-]	0.41	MG/KG	ORGANIC	U
00-10128	RE00-98-0060	24-Sep-98	22.5 - 25 ft	QBT4	Dinitrotoluene[2,6-]	0.41	MG/KG	ORGANIC	U
00-10128	RE00-98-0060	24-Sep-98	22.5 - 25 ft	QBT4	Di-n-octylphthalate	0.41	MG/KG	ORGANIC	U
00-10128	RE00-98-0060	24-Sep-98	22.5 - 25 ft	QBT4	Endosulfan I	0.002	MG/KG	ORGANIC	U
00-10128	RE00-98-0060	24-Sep-98	22.5 - 25 ft	QBT4	Endosulfan II	0.0041	MG/KG	ORGANIC	U
00-10128	RE00-98-0060	24-Sep-98	22.5 - 25 ft	QBT4	Endosulfan Sulfate	0.0041	MG/KG	ORGANIC	U
00-10128	RE00-98-0060	24-Sep-98	22.5 - 25 ft	QBT4	Endrin	0.0041	MG/KG	ORGANIC	U

TABLE D-2.0-1
RFI ANALYTICAL RESULTS

Location ID	Sample ID	Collection Date	Depth	Media Code	Analyte Code Desc	Result	Units	RFI Class	RFI Qualifer
00-10128	RE00-98-0060	24-Sep-98	22.5 - 25 ft	QBT4	Endrin Aldehyde	0.00041	MG/KG	ORGANIC	U
00-10128	RE00-98-0060	24-Sep-98	22.5 - 25 ft	QBT4	Endrin Ketone	0.0041	MG/KG	ORGANIC	U
00-10128	RE00-98-0060	24-Sep-98	22.5 - 25 ft	QBT4	Ethylbenzene	0.0062	MG/KG	ORGANIC	U
00-10128	RE00-98-0060	24-Sep-98	22.5 - 25 ft	QBT4	Fluoranthene	0.41	MG/KG	ORGANIC	U
00-10128	RE00-98-0060	24-Sep-98	22.5 - 25 ft	QBT4	Fluorene	0.41	MG/KG	ORGANIC	U
00-10128	RE00-98-0060	24-Sep-98	22.5 - 25 ft	QBT4	Heptachlor	0.002	MG/KG	ORGANIC	U
00-10128	RE00-98-0060	24-Sep-98	22.5 - 25 ft	QBT4	Heptachlor Epoxide	0.002	MG/KG	ORGANIC	U
00-10128	RE00-98-0060	24-Sep-98	22.5 - 25 ft	QBT4	Hexachlorobenzene	0.41	MG/KG	ORGANIC	U
00-10128	RE00-98-0060	24-Sep-98	22.5 - 25 ft	QBT4	Hexachlorobutadiene	0.41	MG/KG	ORGANIC	U
00-10128	RE00-98-0060	24-Sep-98	22.5 - 25 ft	QBT4	Hexachlorocyclopentadiene	0.41	MG/KG	ORGANIC	U
00-10128	RE00-98-0060	24-Sep-98	22.5 - 25 ft	QBT4	Hexachloroethane	0.41	MG/KG	ORGANIC	U
00-10128	RE00-98-0060	24-Sep-98	22.5 - 25 ft	QBT4	Hexanone[2-]	0.025	MG/KG	ORGANIC	U
00-10128	RE00-98-0060	24-Sep-98	22.5 - 25 ft	QBT4	Indeno(1,2,3-cd)pyrene	0.41	MG/KG	ORGANIC	U
00-10128	RE00-98-0060	24-Sep-98	22.5 - 25 ft	QBT4	Iodomethane	0.0062	MG/KG	ORGANIC	U
00-10128	RE00-98-0060	24-Sep-98	22.5 - 25 ft	QBT4	Isophorone	0.41	MG/KG	ORGANIC	U
00-10128	RE00-98-0060	24-Sep-98	22.5 - 25 ft	QBT4	Isopropylbenzene	0.0062	MG/KG	ORGANIC	U
00-10128	RE00-98-0060	24-Sep-98	22.5 - 25 ft	QBT4	Isopropyltoluene[4-]	0.0062	MG/KG	ORGANIC	U
00-10128	RE00-98-0060	24-Sep-98	22.5 - 25 ft	QBT4	Methoxychlor[4,4'-]	0.02	MG/KG	ORGANIC	U
00-10128	RE00-98-0060	24-Sep-98	22.5 - 25 ft	QBT4	Methyl-2-pentanone[4-]	0.025	MG/KG	ORGANIC	U
00-10128	RE00-98-0060	24-Sep-98	22.5 - 25 ft	QBT4	Methylene Chloride	0.0062	MG/KG	ORGANIC	U
00-10128	RE00-98-0060	24-Sep-98	22.5 - 25 ft	QBT4	Methylnaphthalene[2-]	0.41	MG/KG	ORGANIC	U
00-10128	RE00-98-0060	24-Sep-98	22.5 - 25 ft	QBT4	Methylphenol[2-]	0.41	MG/KG	ORGANIC	U
00-10128	RE00-98-0060	24-Sep-98	22.5 - 25 ft	QBT4	Methylphenol[4-]	0.41	MG/KG	ORGANIC	U
00-10128	RE00-98-0060	24-Sep-98	22.5 - 25 ft	QBT4	Naphthalene	0.41	MG/KG	ORGANIC	U
00-10128	RE00-98-0060	24-Sep-98	22.5 - 25 ft	QBT4	Nitroaniline[2-]	2	MG/KG	ORGANIC	U
00-10128	RE00-98-0060	24-Sep-98	22.5 - 25 ft	QBT4	Nitroaniline[3-]	2	MG/KG	ORGANIC	U
00-10128	RE00-98-0060	24-Sep-98	22.5 - 25 ft	QBT4	Nitroaniline[4-]	0.81	MG/KG	ORGANIC	U
00-10128	RE00-98-0060	24-Sep-98	22.5 - 25 ft	QBT4	Nitrobenzene	0.41	MG/KG	ORGANIC	U
00-10128	RE00-98-0060	24-Sep-98	22.5 - 25 ft	QBT4	Nitrophenol[2-]	0.41	MG/KG	ORGANIC	U
00-10128	RE00-98-0060	24-Sep-98	22.5 - 25 ft	QBT4	Nitrophenol[4-]	2	MG/KG	ORGANIC	U
00-10128	RE00-98-0060	24-Sep-98	22.5 - 25 ft	QBT4	Nitrosodimethylamine[N-]	0.41	MG/KG	ORGANIC	U
00-10128	RE00-98-0060	24-Sep-98	22.5 - 25 ft	QBT4	Nitroso-di-n-propylamine[N-]	0.41	MG/KG	ORGANIC	U
00-10128	RE00-98-0060	24-Sep-98	22.5 - 25 ft	QBT4	Nitrosodiphenylamine[N-]	0.41	MG/KG	ORGANIC	U
00-10128	RE00-98-0060	24-Sep-98	22.5 - 25 ft	QBT4	Oxybis(1-chloropropane)[2,2'-]	0.41	MG/KG	ORGANIC	U
00-10128	RE00-98-0060	24-Sep-98	22.5 - 25 ft	QBT4	Pentachlorophenol	2	MG/KG	ORGANIC	U
00-10128	RE00-98-0060	24-Sep-98	22.5 - 25 ft	QBT4	Phenanthrene	0.41	MG/KG	ORGANIC	U
00-10128	RE00-98-0060	24-Sep-98	22.5 - 25 ft	QBT4	Phenol	0.41	MG/KG	ORGANIC	U
00-10128	RE00-98-0060	24-Sep-98	22.5 - 25 ft	QBT4	Propylbenzene[1-]	0.0062	MG/KG	ORGANIC	U
00-10128	RE00-98-0060	24-Sep-98	22.5 - 25 ft	QBT4	Pyrene	0.41	MG/KG	ORGANIC	U
00-10128	RE00-98-0060	24-Sep-98	22.5 - 25 ft	QBT4	Styrene	0.0062	MG/KG	ORGANIC	U
00-10128	RE00-98-0060	24-Sep-98	22.5 - 25 ft	QBT4	Tetrachloroethane[1,1,1,2-]	0.0062	MG/KG	ORGANIC	U
00-10128	RE00-98-0060	24-Sep-98	22.5 - 25 ft	QBT4	Tetrachloroethane[1,1,2,2-]	0.0062	MG/KG	ORGANIC	U
00-10128	RE00-98-0060	24-Sep-98	22.5 - 25 ft	QBT4	Tetrachloroethene	0.0062	MG/KG	ORGANIC	U
00-10128	RE00-98-0060	24-Sep-98	22.5 - 25 ft	QBT4	Toluene	0.0062	MG/KG	ORGANIC	U
00-10128	RE00-98-0060	24-Sep-98	22.5 - 25 ft	QBT4	Toxaphene (Technical Grade)	0.2	MG/KG	ORGANIC	U
00-10128	RE00-98-0060	24-Sep-98	22.5 - 25 ft	QBT4	Trichloro-1,2,2-trifluoroethane[1,1,2-]	0.0062	MG/KG	ORGANIC	U
00-10128	RE00-98-0060	24-Sep-98	22.5 - 25 ft	QBT4	Trichlorobenzene[1,2,4-]	0.41	MG/KG	ORGANIC	U
00-10128	RE00-98-0060	24-Sep-98	22.5 - 25 ft	QBT4	Trichloroethane[1,1,1-]	0.0062	MG/KG	ORGANIC	U
00-10128	RE00-98-0060	24-Sep-98	22.5 - 25 ft	QBT4	Trichloroethane[1,1,2-]	0.0062	MG/KG	ORGANIC	U
00-10128	RE00-98-0060	24-Sep-98	22.5 - 25 ft	QBT4	Trichloroethene	0.0062	MG/KG	ORGANIC	U
00-10128	RE00-98-0060	24-Sep-98	22.5 - 25 ft	QBT4	Trichlorofluoromethane	0.0062	MG/KG	ORGANIC	U
00-10128	RE00-98-0060	24-Sep-98	22.5 - 25 ft	QBT4	Trichlorophenol[2,4,5-]	2	MG/KG	ORGANIC	U
00-10128	RE00-98-0060	24-Sep-98	22.5 - 25 ft	QBT4	Trichlorophenol[2,4,6-]	0.41	MG/KG	ORGANIC	U
00-10128	RE00-98-0060	24-Sep-98	22.5 - 25 ft	QBT4	Trichloropropane[1,2,3-]	0.0062	MG/KG	ORGANIC	U
00-10128	RE00-98-0060	24-Sep-98	22.5 - 25 ft	QBT4	Trimethylbenzene[1,2,4-]	0.0062	MG/KG	ORGANIC	U
00-10128	RE00-98-0060	24-Sep-98	22.5 - 25 ft	QBT4	Trimethylbenzene[1,3,5-]	0.0062	MG/KG	ORGANIC	U
00-10128	RE00-98-0060	24-Sep-98	22.5 - 25 ft	QBT4	Vinyl Chloride	0.012	MG/KG	ORGANIC	U
00-10128	RE00-98-0060	24-Sep-98	22.5 - 25 ft	QBT4	Xylene (Total)	0.0062	MG/KG	ORGANIC	U
00-10128	RE00-98-0060	24-Sep-98	22.5 - 25 ft	QBT4	Americium-241	0.13	PCI/G	RAD	U
00-10128	RE00-98-0060	24-Sep-98	22.5 - 25 ft	QBT4	Cesium-134	0.005	PCI/G	RAD	U
00-10128	RE00-98-0060	24-Sep-98	22.5 - 25 ft	QBT4	Cesium-137	-0.058	PCI/G	RAD	U
00-10128	RE00-98-0060	24-Sep-98	22.5 - 25 ft	QBT4	Cobalt-60	0.08	PCI/G	RAD	U
00-10128	RE00-98-0060	24-Sep-98	22.5 - 25 ft	QBT4	Europium-152	0	PCI/G	RAD	U
00-10128	RE00-98-0060	24-Sep-98	22.5 - 25 ft	QBT4	Plutonium-238	-0.0059	PCI/G	RAD	U
00-10128	RE00-98-0060	24-Sep-98	22.5 - 25 ft	QBT4	Plutonium-239	0.0104	PCI/G	RAD	U
00-10128	RE00-98-0060	24-Sep-98	22.5 - 25 ft	QBT4	Ruthenium-106	-0.31	PCI/G	RAD	U
00-10128	RE00-98-0060	24-Sep-98	22.5 - 25 ft	QBT4	Sodium-22	-0.01	PCI/G	RAD	U

TABLE D-2.0-1
RFI ANALYTICAL RESULTS

Location ID	Sample ID	Collection Date	Depth	Media Code	Analyte Code Desc	Result	Units	RFI Class	RFI Qualifer
00-10128	RE00-98-0060	24-Sep-98	22.5 - 25 ft	QBT4	Tritium	0.02	PCI/G	RAD	U
00-10128	RE00-98-0060	24-Sep-98	22.5 - 25 ft	QBT4	Uranium-234	0.428	PCI/G	RAD	
00-10128	RE00-98-0060	24-Sep-98	22.5 - 25 ft	QBT4	Uranium-235	0.0258	PCI/G	RAD	U
00-10128	RE00-98-0060	24-Sep-98	22.5 - 25 ft	QBT4	Uranium-238	0.38	PCI/G	RAD	
00-10129	RE00-98-0062	24-Sep-98	19.5 - 22 ft	Fill	Aluminum	800	MG/KG	INORGANIC	
00-10129	RE00-98-0062	24-Sep-98	19.5 - 22 ft	Fill	Antimony	12	MG/KG	INORGANIC	UJ-
00-10129	RE00-98-0062	24-Sep-98	19.5 - 22 ft	Fill	Arsenic	2.9	MG/KG	INORGANIC	
00-10129	RE00-98-0062	24-Sep-98	19.5 - 22 ft	Fill	Barium	19	MG/KG	INORGANIC	
00-10129	RE00-98-0062	24-Sep-98	19.5 - 22 ft	Fill	Beryllium	0.61	MG/KG	INORGANIC	U
00-10129	RE00-98-0062	24-Sep-98	19.5 - 22 ft	Fill	Cadmium	0.61	MG/KG	INORGANIC	U
00-10129	RE00-98-0062	24-Sep-98	19.5 - 22 ft	Fill	Calcium	630	MG/KG	INORGANIC	
00-10129	RE00-98-0062	24-Sep-98	19.5 - 22 ft	Fill	Chromium, Total	1.8	MG/KG	INORGANIC	
00-10129	RE00-98-0062	24-Sep-98	19.5 - 22 ft	Fill	Cobalt	1.7	MG/KG	INORGANIC	
00-10129	RE00-98-0062	24-Sep-98	19.5 - 22 ft	Fill	Copper	1.3	MG/KG	INORGANIC	
00-10129	RE00-98-0062	24-Sep-98	19.5 - 22 ft	Fill	Cyanide, Total	0.61	MG/KG	INORGANIC	U
00-10129	RE00-98-0062	24-Sep-98	19.5 - 22 ft	Fill	Iron	8700	MG/KG	INORGANIC	
00-10129	RE00-98-0062	24-Sep-98	19.5 - 22 ft	Fill	Lead	3.6	MG/KG	INORGANIC	
00-10129	RE00-98-0062	24-Sep-98	19.5 - 22 ft	Fill	Magnesium	400	MG/KG	INORGANIC	J+
00-10129	RE00-98-0062	24-Sep-98	19.5 - 22 ft	Fill	Manganese	210	MG/KG	INORGANIC	
00-10129	RE00-98-0062	24-Sep-98	19.5 - 22 ft	Fill	Mercury	0.12	MG/KG	INORGANIC	U
00-10129	RE00-98-0062	24-Sep-98	19.5 - 22 ft	Fill	Nickel	2.4	MG/KG	INORGANIC	U
00-10129	RE00-98-0062	24-Sep-98	19.5 - 22 ft	Fill	Potassium	300	MG/KG	INORGANIC	
00-10129	RE00-98-0062	24-Sep-98	19.5 - 22 ft	Fill	Selenium	1.2	MG/KG	INORGANIC	U
00-10129	RE00-98-0062	24-Sep-98	19.5 - 22 ft	Fill	Silver	2.4	MG/KG	INORGANIC	U
00-10129	RE00-98-0062	24-Sep-98	19.5 - 22 ft	Fill	Sodium	120	MG/KG	INORGANIC	
00-10129	RE00-98-0062	24-Sep-98	19.5 - 22 ft	Fill	Thallium	0.3	MG/KG	INORGANIC	U
00-10129	RE00-98-0062	24-Sep-98	19.5 - 22 ft	Fill	Vanadium	6.3	MG/KG	INORGANIC	
00-10129	RE00-98-0062	24-Sep-98	19.5 - 22 ft	Fill	Zinc	33	MG/KG	INORGANIC	
00-10129	RE00-98-0062	24-Sep-98	19.5 - 22 ft	Fill	Acenaphthene	0.4	MG/KG	ORGANIC	U
00-10129	RE00-98-0062	24-Sep-98	19.5 - 22 ft	Fill	Acenaphthylene	0.4	MG/KG	ORGANIC	U
00-10129	RE00-98-0062	24-Sep-98	19.5 - 22 ft	Fill	Acetone	0.024	MG/KG	ORGANIC	U
00-10129	RE00-98-0062	24-Sep-98	19.5 - 22 ft	Fill	Aldrin	0.002	MG/KG	ORGANIC	U
00-10129	RE00-98-0062	24-Sep-98	19.5 - 22 ft	Fill	Aniline	0.8	MG/KG	ORGANIC	U
00-10129	RE00-98-0062	24-Sep-98	19.5 - 22 ft	Fill	Anthracene	0.4	MG/KG	ORGANIC	U
00-10129	RE00-98-0062	24-Sep-98	19.5 - 22 ft	Fill	Aroclor-1016	0.04	MG/KG	ORGANIC	U
00-10129	RE00-98-0062	24-Sep-98	19.5 - 22 ft	Fill	Aroclor-1221	0.08	MG/KG	ORGANIC	U
00-10129	RE00-98-0062	24-Sep-98	19.5 - 22 ft	Fill	Aroclor-1232	0.04	MG/KG	ORGANIC	U
00-10129	RE00-98-0062	24-Sep-98	19.5 - 22 ft	Fill	Aroclor-1242	0.04	MG/KG	ORGANIC	U
00-10129	RE00-98-0062	24-Sep-98	19.5 - 22 ft	Fill	Aroclor-1248	0.04	MG/KG	ORGANIC	U
00-10129	RE00-98-0062	24-Sep-98	19.5 - 22 ft	Fill	Aroclor-1254	0.04	MG/KG	ORGANIC	U
00-10129	RE00-98-0062	24-Sep-98	19.5 - 22 ft	Fill	Aroclor-1260	0.04	MG/KG	ORGANIC	U
00-10129	RE00-98-0062	24-Sep-98	19.5 - 22 ft	Fill	Azobenzene	0.8	MG/KG	ORGANIC	U
00-10129	RE00-98-0062	24-Sep-98	19.5 - 22 ft	Fill	Benzene	0.0061	MG/KG	ORGANIC	U
00-10129	RE00-98-0062	24-Sep-98	19.5 - 22 ft	Fill	Benzo(a)anthracene	0.4	MG/KG	ORGANIC	U
00-10129	RE00-98-0062	24-Sep-98	19.5 - 22 ft	Fill	Benzo(a)pyrene	0.4	MG/KG	ORGANIC	U
00-10129	RE00-98-0062	24-Sep-98	19.5 - 22 ft	Fill	Benzo(b)fluoranthene	0.4	MG/KG	ORGANIC	U
00-10129	RE00-98-0062	24-Sep-98	19.5 - 22 ft	Fill	Benzo(g,h,i)perylene	0.4	MG/KG	ORGANIC	U
00-10129	RE00-98-0062	24-Sep-98	19.5 - 22 ft	Fill	Benzo(k)fluoranthene	0.4	MG/KG	ORGANIC	U
00-10129	RE00-98-0062	24-Sep-98	19.5 - 22 ft	Fill	Benzoic Acid	4	MG/KG	ORGANIC	U
00-10129	RE00-98-0062	24-Sep-98	19.5 - 22 ft	Fill	Benzyl Alcohol	1.6	MG/KG	ORGANIC	U
00-10129	RE00-98-0062	24-Sep-98	19.5 - 22 ft	Fill	BHC[alpha-]	0.002	MG/KG	ORGANIC	U
00-10129	RE00-98-0062	24-Sep-98	19.5 - 22 ft	Fill	BHC[beta-]	0.002	MG/KG	ORGANIC	U
00-10129	RE00-98-0062	24-Sep-98	19.5 - 22 ft	Fill	BHC[delta-]	0.002	MG/KG	ORGANIC	U
00-10129	RE00-98-0062	24-Sep-98	19.5 - 22 ft	Fill	BHC[gamma-]	0.002	MG/KG	ORGANIC	U
00-10129	RE00-98-0062	24-Sep-98	19.5 - 22 ft	Fill	Bis(2-chloroethoxy)methane	0.4	MG/KG	ORGANIC	U
00-10129	RE00-98-0062	24-Sep-98	19.5 - 22 ft	Fill	Bis(2-chloroethyl)ether	0.4	MG/KG	ORGANIC	U
00-10129	RE00-98-0062	24-Sep-98	19.5 - 22 ft	Fill	Bis(2-ethylhexyl)phthalate	0.4	MG/KG	ORGANIC	U
00-10129	RE00-98-0062	24-Sep-98	19.5 - 22 ft	Fill	Bromobenzene	0.0061	MG/KG	ORGANIC	U
00-10129	RE00-98-0062	24-Sep-98	19.5 - 22 ft	Fill	Bromochloromethane	0.0061	MG/KG	ORGANIC	U
00-10129	RE00-98-0062	24-Sep-98	19.5 - 22 ft	Fill	Bromodichloromethane	0.0061	MG/KG	ORGANIC	U
00-10129	RE00-98-0062	24-Sep-98	19.5 - 22 ft	Fill	Bromoform	0.0061	MG/KG	ORGANIC	U
00-10129	RE00-98-0062	24-Sep-98	19.5 - 22 ft	Fill	Bromomethane	0.012	MG/KG	ORGANIC	U
00-10129	RE00-98-0062	24-Sep-98	19.5 - 22 ft	Fill	Bromophenyl-phenylether[4-]	0.4	MG/KG	ORGANIC	U
00-10129	RE00-98-0062	24-Sep-98	19.5 - 22 ft	Fill	Butanone[2-]	0.024	MG/KG	ORGANIC	U
00-10129	RE00-98-0062	24-Sep-98	19.5 - 22 ft	Fill	Butylbenzene[n-]	0.0061	MG/KG	ORGANIC	U
00-10129	RE00-98-0062	24-Sep-98	19.5 - 22 ft	Fill	Butylbenzene[sec-]	0.0061	MG/KG	ORGANIC	U
00-10129	RE00-98-0062	24-Sep-98	19.5 - 22 ft	Fill	Butylbenzene[tert-]	0.0061	MG/KG	ORGANIC	U

TABLE D-2.0-1
RFI ANALYTICAL RESULTS

Location ID	Sample ID	Collection Date	Depth	Media Code	Analyte Code Desc	Result	Units	RFI Class	RFI Qualifer
00-10129	RE00-98-0062	24-Sep-98	19.5 - 22 ft	Fill	Butylbenzylphthalate	0.4	MG/KG	ORGANIC	U
00-10129	RE00-98-0062	24-Sep-98	19.5 - 22 ft	Fill	Carbon Disulfide	0.0061	MG/KG	ORGANIC	U
00-10129	RE00-98-0062	24-Sep-98	19.5 - 22 ft	Fill	Carbon Tetrachloride	0.0061	MG/KG	ORGANIC	U
00-10129	RE00-98-0062	24-Sep-98	19.5 - 22 ft	Fill	Chlordane[alpha-]	0.002	MG/KG	ORGANIC	U
00-10129	RE00-98-0062	24-Sep-98	19.5 - 22 ft	Fill	Chlordane[gamma-]	0.002	MG/KG	ORGANIC	U
00-10129	RE00-98-0062	24-Sep-98	19.5 - 22 ft	Fill	Chloro-3-methylphenol[4-]	0.8	MG/KG	ORGANIC	U
00-10129	RE00-98-0062	24-Sep-98	19.5 - 22 ft	Fill	Chloroaniline[4-]	1.6	MG/KG	ORGANIC	U
00-10129	RE00-98-0062	24-Sep-98	19.5 - 22 ft	Fill	Chlorobenzene	0.0061	MG/KG	ORGANIC	U
00-10129	RE00-98-0062	24-Sep-98	19.5 - 22 ft	Fill	Chlorodibromomethane	0.0061	MG/KG	ORGANIC	U
00-10129	RE00-98-0062	24-Sep-98	19.5 - 22 ft	Fill	Chloroethane	0.012	MG/KG	ORGANIC	U
00-10129	RE00-98-0062	24-Sep-98	19.5 - 22 ft	Fill	Chloroform	0.0061	MG/KG	ORGANIC	U
00-10129	RE00-98-0062	24-Sep-98	19.5 - 22 ft	Fill	Chloromethane	0.012	MG/KG	ORGANIC	U
00-10129	RE00-98-0062	24-Sep-98	19.5 - 22 ft	Fill	Chloronaphthalene[2-]	0.4	MG/KG	ORGANIC	U
00-10129	RE00-98-0062	24-Sep-98	19.5 - 22 ft	Fill	Chlorophenol[2-]	0.4	MG/KG	ORGANIC	U
00-10129	RE00-98-0062	24-Sep-98	19.5 - 22 ft	Fill	Chlorophenyl-phenyl[4-] Ether	0.4	MG/KG	ORGANIC	U
00-10129	RE00-98-0062	24-Sep-98	19.5 - 22 ft	Fill	Chlorotoluene[2-]	0.0061	MG/KG	ORGANIC	U
00-10129	RE00-98-0062	24-Sep-98	19.5 - 22 ft	Fill	Chlorotoluene[4-]	0.0061	MG/KG	ORGANIC	U
00-10129	RE00-98-0062	24-Sep-98	19.5 - 22 ft	Fill	Chrysene	0.4	MG/KG	ORGANIC	U
00-10129	RE00-98-0062	24-Sep-98	19.5 - 22 ft	Fill	DDD[4,4'-]	0.004	MG/KG	ORGANIC	U
00-10129	RE00-98-0062	24-Sep-98	19.5 - 22 ft	Fill	DDE[4,4'-]	0.004	MG/KG	ORGANIC	U
00-10129	RE00-98-0062	24-Sep-98	19.5 - 22 ft	Fill	DDT[4,4'-]	0.004	MG/KG	ORGANIC	U
00-10129	RE00-98-0062	24-Sep-98	19.5 - 22 ft	Fill	Dibenz(a,h)anthracene	0.4	MG/KG	ORGANIC	U
00-10129	RE00-98-0062	24-Sep-98	19.5 - 22 ft	Fill	Dibenzofuran	0.4	MG/KG	ORGANIC	U
00-10129	RE00-98-0062	24-Sep-98	19.5 - 22 ft	Fill	Dibromo-3-chloropropane[1,2-]	0.012	MG/KG	ORGANIC	U
00-10129	RE00-98-0062	24-Sep-98	19.5 - 22 ft	Fill	Dibromoethane[1,2-]	0.0061	MG/KG	ORGANIC	U
00-10129	RE00-98-0062	24-Sep-98	19.5 - 22 ft	Fill	Dibromomethane	0.0061	MG/KG	ORGANIC	U
00-10129	RE00-98-0062	24-Sep-98	19.5 - 22 ft	Fill	Dichlorobenzene[1,2-]	0.4	MG/KG	ORGANIC	U
00-10129	RE00-98-0062	24-Sep-98	19.5 - 22 ft	Fill	Dichlorobenzene[1,2-]	0.0061	MG/KG	ORGANIC	U
00-10129	RE00-98-0062	24-Sep-98	19.5 - 22 ft	Fill	Dichlorobenzene[1,3-]	0.4	MG/KG	ORGANIC	U
00-10129	RE00-98-0062	24-Sep-98	19.5 - 22 ft	Fill	Dichlorobenzene[1,3-]	0.0061	MG/KG	ORGANIC	U
00-10129	RE00-98-0062	24-Sep-98	19.5 - 22 ft	Fill	Dichlorobenzene[1,4-]	0.4	MG/KG	ORGANIC	U
00-10129	RE00-98-0062	24-Sep-98	19.5 - 22 ft	Fill	Dichlorobenzene[1,4-]	0.0061	MG/KG	ORGANIC	U
00-10129	RE00-98-0062	24-Sep-98	19.5 - 22 ft	Fill	Dichlorobenzidine[3,3'-]	0.8	MG/KG	ORGANIC	U
00-10129	RE00-98-0062	24-Sep-98	19.5 - 22 ft	Fill	Dichlorodifluoromethane	0.012	MG/KG	ORGANIC	U
00-10129	RE00-98-0062	24-Sep-98	19.5 - 22 ft	Fill	Dichloroethane[1,1-]	0.0061	MG/KG	ORGANIC	U
00-10129	RE00-98-0062	24-Sep-98	19.5 - 22 ft	Fill	Dichloroethane[1,2-]	0.0061	MG/KG	ORGANIC	U
00-10129	RE00-98-0062	24-Sep-98	19.5 - 22 ft	Fill	Dichloroethene[1,1-]	0.0061	MG/KG	ORGANIC	U
00-10129	RE00-98-0062	24-Sep-98	19.5 - 22 ft	Fill	Dichloroethene[cis-1,2-]	0.012	MG/KG	ORGANIC	U
00-10129	RE00-98-0062	24-Sep-98	19.5 - 22 ft	Fill	Dichloroethene[trans-1,2-]	0.012	MG/KG	ORGANIC	U
00-10129	RE00-98-0062	24-Sep-98	19.5 - 22 ft	Fill	Dichlorophenol[2,4-]	0.4	MG/KG	ORGANIC	U
00-10129	RE00-98-0062	24-Sep-98	19.5 - 22 ft	Fill	Dichloropropane[1,2-]	0.0061	MG/KG	ORGANIC	U
00-10129	RE00-98-0062	24-Sep-98	19.5 - 22 ft	Fill	Dichloropropane[1,3-]	0.0061	MG/KG	ORGANIC	U
00-10129	RE00-98-0062	24-Sep-98	19.5 - 22 ft	Fill	Dichloropropane[2,2-]	0.0061	MG/KG	ORGANIC	U
00-10129	RE00-98-0062	24-Sep-98	19.5 - 22 ft	Fill	Dichloropropene[1,1-]	0.0061	MG/KG	ORGANIC	U
00-10129	RE00-98-0062	24-Sep-98	19.5 - 22 ft	Fill	Dichloropropene[cis-1,3-]	0.0061	MG/KG	ORGANIC	U
00-10129	RE00-98-0062	24-Sep-98	19.5 - 22 ft	Fill	Dichloropropene[trans-1,3-]	0.0061	MG/KG	ORGANIC	U
00-10129	RE00-98-0062	24-Sep-98	19.5 - 22 ft	Fill	Dieldrin	0.004	MG/KG	ORGANIC	U
00-10129	RE00-98-0062	24-Sep-98	19.5 - 22 ft	Fill	Diethylphthalate	0.4	MG/KG	ORGANIC	U
00-10129	RE00-98-0062	24-Sep-98	19.5 - 22 ft	Fill	Dimethyl Phthalate	0.4	MG/KG	ORGANIC	U
00-10129	RE00-98-0062	24-Sep-98	19.5 - 22 ft	Fill	Dimethylphenol[2,4-]	0.4	MG/KG	ORGANIC	U
00-10129	RE00-98-0062	24-Sep-98	19.5 - 22 ft	Fill	Di-n-butylphthalate	0.4	MG/KG	ORGANIC	U
00-10129	RE00-98-0062	24-Sep-98	19.5 - 22 ft	Fill	Dinitro-2-methylphenol[4,6-]	2	MG/KG	ORGANIC	U
00-10129	RE00-98-0062	24-Sep-98	19.5 - 22 ft	Fill	Dinitrophenol[2,4-]	2	MG/KG	ORGANIC	U
00-10129	RE00-98-0062	24-Sep-98	19.5 - 22 ft	Fill	Dinitrotoluene[2,4-]	0.4	MG/KG	ORGANIC	U
00-10129	RE00-98-0062	24-Sep-98	19.5 - 22 ft	Fill	Dinitrotoluene[2,6-]	0.4	MG/KG	ORGANIC	U
00-10129	RE00-98-0062	24-Sep-98	19.5 - 22 ft	Fill	Di-n-octylphthalate	0.4	MG/KG	ORGANIC	U
00-10129	RE00-98-0062	24-Sep-98	19.5 - 22 ft	Fill	Endosulfan I	0.002	MG/KG	ORGANIC	U
00-10129	RE00-98-0062	24-Sep-98	19.5 - 22 ft	Fill	Endosulfan II	0.004	MG/KG	ORGANIC	U
00-10129	RE00-98-0062	24-Sep-98	19.5 - 22 ft	Fill	Endosulfan Sulfate	0.004	MG/KG	ORGANIC	U
00-10129	RE00-98-0062	24-Sep-98	19.5 - 22 ft	Fill	Endrin	0.004	MG/KG	ORGANIC	U
00-10129	RE00-98-0062	24-Sep-98	19.5 - 22 ft	Fill	Endrin Aldehyde	0.0004	MG/KG	ORGANIC	U
00-10129	RE00-98-0062	24-Sep-98	19.5 - 22 ft	Fill	Endrin Ketone	0.004	MG/KG	ORGANIC	U
00-10129	RE00-98-0062	24-Sep-98	19.5 - 22 ft	Fill	Ethylbenzene	0.0061	MG/KG	ORGANIC	U
00-10129	RE00-98-0062	24-Sep-98	19.5 - 22 ft	Fill	Fluoranthene	0.4	MG/KG	ORGANIC	U
00-10129	RE00-98-0062	24-Sep-98	19.5 - 22 ft	Fill	Fluorene	0.4	MG/KG	ORGANIC	U
00-10129	RE00-98-0062	24-Sep-98	19.5 - 22 ft	Fill	Heptachlor	0.002	MG/KG	ORGANIC	U
00-10129	RE00-98-0062	24-Sep-98	19.5 - 22 ft	Fill	Heptachlor Epoxide	0.002	MG/KG	ORGANIC	U

TABLE D-2.0-1
RFI ANALYTICAL RESULTS

Location ID	Sample ID	Collection Date	Depth	Media Code	Analyte Code Desc	Result	Units	RFI Class	RFI Qualifer
00-10129	RE00-98-0062	24-Sep-98	19.5 - 22 ft	Fill	Hexachlorobenzene	0.4	MG/KG	ORGANIC	U
00-10129	RE00-98-0062	24-Sep-98	19.5 - 22 ft	Fill	Hexachlorobutadiene	0.4	MG/KG	ORGANIC	U
00-10129	RE00-98-0062	24-Sep-98	19.5 - 22 ft	Fill	Hexachlorocyclopentadiene	0.4	MG/KG	ORGANIC	U
00-10129	RE00-98-0062	24-Sep-98	19.5 - 22 ft	Fill	Hexachloroethane	0.4	MG/KG	ORGANIC	U
00-10129	RE00-98-0062	24-Sep-98	19.5 - 22 ft	Fill	Hexanone[2-]	0.024	MG/KG	ORGANIC	U
00-10129	RE00-98-0062	24-Sep-98	19.5 - 22 ft	Fill	Indeno(1,2,3-cd)pyrene	0.4	MG/KG	ORGANIC	U
00-10129	RE00-98-0062	24-Sep-98	19.5 - 22 ft	Fill	Iodomethane	0.0061	MG/KG	ORGANIC	U
00-10129	RE00-98-0062	24-Sep-98	19.5 - 22 ft	Fill	Isophorone	0.4	MG/KG	ORGANIC	U
00-10129	RE00-98-0062	24-Sep-98	19.5 - 22 ft	Fill	Isopropylbenzene	0.0061	MG/KG	ORGANIC	U
00-10129	RE00-98-0062	24-Sep-98	19.5 - 22 ft	Fill	Isopropyltoluene[4-]	0.0061	MG/KG	ORGANIC	U
00-10129	RE00-98-0062	24-Sep-98	19.5 - 22 ft	Fill	Methoxychlor[4,4'-]	0.02	MG/KG	ORGANIC	U
00-10129	RE00-98-0062	24-Sep-98	19.5 - 22 ft	Fill	Methyl-2-pentanone[4-]	0.024	MG/KG	ORGANIC	U
00-10129	RE00-98-0062	24-Sep-98	19.5 - 22 ft	Fill	Methylene Chloride	0.0061	MG/KG	ORGANIC	U
00-10129	RE00-98-0062	24-Sep-98	19.5 - 22 ft	Fill	Methylnaphthalene[2-]	0.4	MG/KG	ORGANIC	U
00-10129	RE00-98-0062	24-Sep-98	19.5 - 22 ft	Fill	Methylphenol[2-]	0.4	MG/KG	ORGANIC	U
00-10129	RE00-98-0062	24-Sep-98	19.5 - 22 ft	Fill	Methylphenol[4-]	0.4	MG/KG	ORGANIC	U
00-10129	RE00-98-0062	24-Sep-98	19.5 - 22 ft	Fill	Naphthalene	0.4	MG/KG	ORGANIC	U
00-10129	RE00-98-0062	24-Sep-98	19.5 - 22 ft	Fill	Nitroaniline[2-]	2	MG/KG	ORGANIC	U
00-10129	RE00-98-0062	24-Sep-98	19.5 - 22 ft	Fill	Nitroaniline[3-]	2	MG/KG	ORGANIC	U
00-10129	RE00-98-0062	24-Sep-98	19.5 - 22 ft	Fill	Nitroaniline[4-]	0.8	MG/KG	ORGANIC	U
00-10129	RE00-98-0062	24-Sep-98	19.5 - 22 ft	Fill	Nitrobenzene	0.4	MG/KG	ORGANIC	U
00-10129	RE00-98-0062	24-Sep-98	19.5 - 22 ft	Fill	Nitrophenol[2-]	0.4	MG/KG	ORGANIC	U
00-10129	RE00-98-0062	24-Sep-98	19.5 - 22 ft	Fill	Nitrophenol[4-]	2	MG/KG	ORGANIC	U
00-10129	RE00-98-0062	24-Sep-98	19.5 - 22 ft	Fill	Nitrosodimethylamine[N-]	0.4	MG/KG	ORGANIC	U
00-10129	RE00-98-0062	24-Sep-98	19.5 - 22 ft	Fill	Nitroso-di-n-propylamine[N-]	0.4	MG/KG	ORGANIC	U
00-10129	RE00-98-0062	24-Sep-98	19.5 - 22 ft	Fill	Nitrosodiphenylamine[N-]	0.4	MG/KG	ORGANIC	U
00-10129	RE00-98-0062	24-Sep-98	19.5 - 22 ft	Fill	Oxybis(1-chloropropane)[2,2'-]	0.4	MG/KG	ORGANIC	U
00-10129	RE00-98-0062	24-Sep-98	19.5 - 22 ft	Fill	Pentachlorophenol	2	MG/KG	ORGANIC	U
00-10129	RE00-98-0062	24-Sep-98	19.5 - 22 ft	Fill	Phenanthrene	0.4	MG/KG	ORGANIC	U
00-10129	RE00-98-0062	24-Sep-98	19.5 - 22 ft	Fill	Phenol	0.4	MG/KG	ORGANIC	U
00-10129	RE00-98-0062	24-Sep-98	19.5 - 22 ft	Fill	Propylbenzene[1-]	0.0061	MG/KG	ORGANIC	U
00-10129	RE00-98-0062	24-Sep-98	19.5 - 22 ft	Fill	Pyrene	0.4	MG/KG	ORGANIC	U
00-10129	RE00-98-0062	24-Sep-98	19.5 - 22 ft	Fill	Styrene	0.0061	MG/KG	ORGANIC	U
00-10129	RE00-98-0062	24-Sep-98	19.5 - 22 ft	Fill	Tetrachloroethane[1,1,1,2-]	0.0061	MG/KG	ORGANIC	U
00-10129	RE00-98-0062	24-Sep-98	19.5 - 22 ft	Fill	Tetrachloroethane[1,1,2,2-]	0.0061	MG/KG	ORGANIC	U
00-10129	RE00-98-0062	24-Sep-98	19.5 - 22 ft	Fill	Tetrachloroethene	0.0061	MG/KG	ORGANIC	U
00-10129	RE00-98-0062	24-Sep-98	19.5 - 22 ft	Fill	Toluene	0.0061	MG/KG	ORGANIC	U
00-10129	RE00-98-0062	24-Sep-98	19.5 - 22 ft	Fill	Toxaphene (Technical Grade)	0.2	MG/KG	ORGANIC	U
00-10129	RE00-98-0062	24-Sep-98	19.5 - 22 ft	Fill	Trichloro-1,2,2-trifluoroethane[1,1,2-]	0.0061	MG/KG	ORGANIC	U
00-10129	RE00-98-0062	24-Sep-98	19.5 - 22 ft	Fill	Trichlorobenzene[1,2,4-]	0.4	MG/KG	ORGANIC	U
00-10129	RE00-98-0062	24-Sep-98	19.5 - 22 ft	Fill	Trichloroethane[1,1,1-]	0.0061	MG/KG	ORGANIC	U
00-10129	RE00-98-0062	24-Sep-98	19.5 - 22 ft	Fill	Trichloroethane[1,1,2-]	0.0061	MG/KG	ORGANIC	U
00-10129	RE00-98-0062	24-Sep-98	19.5 - 22 ft	Fill	Trichloroethene	0.0061	MG/KG	ORGANIC	U
00-10129	RE00-98-0062	24-Sep-98	19.5 - 22 ft	Fill	Trichlorofluoromethane	0.0061	MG/KG	ORGANIC	U
00-10129	RE00-98-0062	24-Sep-98	19.5 - 22 ft	Fill	Trichlorophenol[2,4,5-]	2	MG/KG	ORGANIC	U
00-10129	RE00-98-0062	24-Sep-98	19.5 - 22 ft	Fill	Trichlorophenol[2,4,6-]	0.4	MG/KG	ORGANIC	U
00-10129	RE00-98-0062	24-Sep-98	19.5 - 22 ft	Fill	Trichloropropane[1,2,3-]	0.0061	MG/KG	ORGANIC	U
00-10129	RE00-98-0062	24-Sep-98	19.5 - 22 ft	Fill	Trimethylbenzene[1,2,4-]	0.0061	MG/KG	ORGANIC	U
00-10129	RE00-98-0062	24-Sep-98	19.5 - 22 ft	Fill	Trimethylbenzene[1,3,5-]	0.0061	MG/KG	ORGANIC	U
00-10129	RE00-98-0062	24-Sep-98	19.5 - 22 ft	Fill	Vinyl Chloride	0.012	MG/KG	ORGANIC	U
00-10129	RE00-98-0062	24-Sep-98	19.5 - 22 ft	Fill	Xylene (Total)	0.0061	MG/KG	ORGANIC	U
00-10129	RE00-98-0062	24-Sep-98	19.5 - 22 ft	Fill	Americium-241	0.03	PCI/G	RAD	U
00-10129	RE00-98-0062	24-Sep-98	19.5 - 22 ft	Fill	Cesium-134	-0.033	PCI/G	RAD	U
00-10129	RE00-98-0062	24-Sep-98	19.5 - 22 ft	Fill	Cesium-137	-0.009	PCI/G	RAD	U
00-10129	RE00-98-0062	24-Sep-98	19.5 - 22 ft	Fill	Cobalt-60	-0.001	PCI/G	RAD	U
00-10129	RE00-98-0062	24-Sep-98	19.5 - 22 ft	Fill	Europium-152	-0.01	PCI/G	RAD	U
00-10129	RE00-98-0062	24-Sep-98	19.5 - 22 ft	Fill	Plutonium-238	0	PCI/G	RAD	U
00-10129	RE00-98-0062	24-Sep-98	19.5 - 22 ft	Fill	Plutonium-239	0.0026	PCI/G	RAD	U
00-10129	RE00-98-0062	24-Sep-98	19.5 - 22 ft	Fill	Ruthenium-106	-0.12	PCI/G	RAD	U
00-10129	RE00-98-0062	24-Sep-98	19.5 - 22 ft	Fill	Sodium-22	-0.021	PCI/G	RAD	U
00-10129	RE00-98-0062	24-Sep-98	19.5 - 22 ft	Fill	Tritium	0	PCI/G	RAD	U
00-10129	RE00-98-0062	24-Sep-98	19.5 - 22 ft	Fill	Uranium-234	0.551	PCI/G	RAD	
00-10129	RE00-98-0062	24-Sep-98	19.5 - 22 ft	Fill	Uranium-235	0.0293	PCI/G	RAD	
00-10129	RE00-98-0062	24-Sep-98	19.5 - 22 ft	Fill	Uranium-238	0.431	PCI/G	RAD	
00-10129	RE00-98-0063	24-Sep-98	22.5 - 25 ft	QBT4	Aluminum	790	MG/KG	INORGANIC	
00-10129	RE00-98-0063	24-Sep-98	22.5 - 25 ft	QBT4	Antimony	12	MG/KG	INORGANIC	UJ-
00-10129	RE00-98-0063	24-Sep-98	22.5 - 25 ft	QBT4	Arsenic	2.9	MG/KG	INORGANIC	

TABLE D-2.0-1
RFI ANALYTICAL RESULTS

Location ID	Sample ID	Collection Date	Depth	Media Code	Analyte Code Desc	Result	Units	RFI Class	RFI Qualifer
00-10129	RE00-98-0063	24-Sep-98	22.5 - 25 ft	QBT4	Barium	17	MG/KG	INORGANIC	
00-10129	RE00-98-0063	24-Sep-98	22.5 - 25 ft	QBT4	Beryllium	0.61	MG/KG	INORGANIC	U
00-10129	RE00-98-0063	24-Sep-98	22.5 - 25 ft	QBT4	Cadmium	0.61	MG/KG	INORGANIC	U
00-10129	RE00-98-0063	24-Sep-98	22.5 - 25 ft	QBT4	Calcium	650	MG/KG	INORGANIC	
00-10129	RE00-98-0063	24-Sep-98	22.5 - 25 ft	QBT4	Chromium, Total	1.7	MG/KG	INORGANIC	
00-10129	RE00-98-0063	24-Sep-98	22.5 - 25 ft	QBT4	Cobalt	1.5	MG/KG	INORGANIC	
00-10129	RE00-98-0063	24-Sep-98	22.5 - 25 ft	QBT4	Copper	1.3	MG/KG	INORGANIC	
00-10129	RE00-98-0063	24-Sep-98	22.5 - 25 ft	QBT4	Cyanide, Total	0.61	MG/KG	INORGANIC	U
00-10129	RE00-98-0063	24-Sep-98	22.5 - 25 ft	QBT4	Iron	8100	MG/KG	INORGANIC	
00-10129	RE00-98-0063	24-Sep-98	22.5 - 25 ft	QBT4	Lead	4.3	MG/KG	INORGANIC	
00-10129	RE00-98-0063	24-Sep-98	22.5 - 25 ft	QBT4	Magnesium	410	MG/KG	INORGANIC	J+
00-10129	RE00-98-0063	24-Sep-98	22.5 - 25 ft	QBT4	Manganese	220	MG/KG	INORGANIC	
00-10129	RE00-98-0063	24-Sep-98	22.5 - 25 ft	QBT4	Mercury	0.12	MG/KG	INORGANIC	U
00-10129	RE00-98-0063	24-Sep-98	22.5 - 25 ft	QBT4	Nickel	2.4	MG/KG	INORGANIC	U
00-10129	RE00-98-0063	24-Sep-98	22.5 - 25 ft	QBT4	Potassium	270	MG/KG	INORGANIC	
00-10129	RE00-98-0063	24-Sep-98	22.5 - 25 ft	QBT4	Selenium	1.2	MG/KG	INORGANIC	U
00-10129	RE00-98-0063	24-Sep-98	22.5 - 25 ft	QBT4	Silver	2.4	MG/KG	INORGANIC	U
00-10129	RE00-98-0063	24-Sep-98	22.5 - 25 ft	QBT4	Sodium	100	MG/KG	INORGANIC	
00-10129	RE00-98-0063	24-Sep-98	22.5 - 25 ft	QBT4	Thallium	0.3	MG/KG	INORGANIC	U
00-10129	RE00-98-0063	24-Sep-98	22.5 - 25 ft	QBT4	Vanadium	3.5	MG/KG	INORGANIC	
00-10129	RE00-98-0063	24-Sep-98	22.5 - 25 ft	QBT4	Zinc	34	MG/KG	INORGANIC	
00-10129	RE00-98-0063	24-Sep-98	22.5 - 25 ft	QBT4	Acenaphthene	0.4	MG/KG	ORGANIC	U
00-10129	RE00-98-0063	24-Sep-98	22.5 - 25 ft	QBT4	Acenaphthylene	0.4	MG/KG	ORGANIC	U
00-10129	RE00-98-0063	24-Sep-98	22.5 - 25 ft	QBT4	Acetone	0.024	MG/KG	ORGANIC	U
00-10129	RE00-98-0063	24-Sep-98	22.5 - 25 ft	QBT4	Aldrin	0.002	MG/KG	ORGANIC	U
00-10129	RE00-98-0063	24-Sep-98	22.5 - 25 ft	QBT4	Aniline	0.8	MG/KG	ORGANIC	U
00-10129	RE00-98-0063	24-Sep-98	22.5 - 25 ft	QBT4	Anthracene	0.4	MG/KG	ORGANIC	U
00-10129	RE00-98-0063	24-Sep-98	22.5 - 25 ft	QBT4	Aroclor-1016	0.04	MG/KG	ORGANIC	U
00-10129	RE00-98-0063	24-Sep-98	22.5 - 25 ft	QBT4	Aroclor-1221	0.08	MG/KG	ORGANIC	U
00-10129	RE00-98-0063	24-Sep-98	22.5 - 25 ft	QBT4	Aroclor-1232	0.04	MG/KG	ORGANIC	U
00-10129	RE00-98-0063	24-Sep-98	22.5 - 25 ft	QBT4	Aroclor-1242	0.04	MG/KG	ORGANIC	U
00-10129	RE00-98-0063	24-Sep-98	22.5 - 25 ft	QBT4	Aroclor-1248	0.04	MG/KG	ORGANIC	U
00-10129	RE00-98-0063	24-Sep-98	22.5 - 25 ft	QBT4	Aroclor-1254	0.04	MG/KG	ORGANIC	U
00-10129	RE00-98-0063	24-Sep-98	22.5 - 25 ft	QBT4	Aroclor-1260	0.04	MG/KG	ORGANIC	U
00-10129	RE00-98-0063	24-Sep-98	22.5 - 25 ft	QBT4	Azobenzene	0.8	MG/KG	ORGANIC	U
00-10129	RE00-98-0063	24-Sep-98	22.5 - 25 ft	QBT4	Benzene	0.0061	MG/KG	ORGANIC	U
00-10129	RE00-98-0063	24-Sep-98	22.5 - 25 ft	QBT4	Benzo(a)anthracene	0.4	MG/KG	ORGANIC	U
00-10129	RE00-98-0063	24-Sep-98	22.5 - 25 ft	QBT4	Benzo(a)pyrene	0.4	MG/KG	ORGANIC	U
00-10129	RE00-98-0063	24-Sep-98	22.5 - 25 ft	QBT4	Benzo(b)fluoranthene	0.4	MG/KG	ORGANIC	U
00-10129	RE00-98-0063	24-Sep-98	22.5 - 25 ft	QBT4	Benzo(g,h,i)perylene	0.4	MG/KG	ORGANIC	U
00-10129	RE00-98-0063	24-Sep-98	22.5 - 25 ft	QBT4	Benzo(k)fluoranthene	0.4	MG/KG	ORGANIC	U
00-10129	RE00-98-0063	24-Sep-98	22.5 - 25 ft	QBT4	Benzoic Acid	4	MG/KG	ORGANIC	U
00-10129	RE00-98-0063	24-Sep-98	22.5 - 25 ft	QBT4	Benzyl Alcohol	1.6	MG/KG	ORGANIC	U
00-10129	RE00-98-0063	24-Sep-98	22.5 - 25 ft	QBT4	BHC[alpha-]	0.002	MG/KG	ORGANIC	U
00-10129	RE00-98-0063	24-Sep-98	22.5 - 25 ft	QBT4	BHC[beta-]	0.002	MG/KG	ORGANIC	U
00-10129	RE00-98-0063	24-Sep-98	22.5 - 25 ft	QBT4	BHC[delta-]	0.002	MG/KG	ORGANIC	U
00-10129	RE00-98-0063	24-Sep-98	22.5 - 25 ft	QBT4	BHC[gamma-]	0.002	MG/KG	ORGANIC	U
00-10129	RE00-98-0063	24-Sep-98	22.5 - 25 ft	QBT4	Bis(2-chloroethoxy)methane	0.4	MG/KG	ORGANIC	U
00-10129	RE00-98-0063	24-Sep-98	22.5 - 25 ft	QBT4	Bis(2-chloroethyl)ether	0.4	MG/KG	ORGANIC	U
00-10129	RE00-98-0063	24-Sep-98	22.5 - 25 ft	QBT4	Bis(2-ethylhexyl)phthalate	0.4	MG/KG	ORGANIC	U
00-10129	RE00-98-0063	24-Sep-98	22.5 - 25 ft	QBT4	Bromobenzene	0.0061	MG/KG	ORGANIC	U
00-10129	RE00-98-0063	24-Sep-98	22.5 - 25 ft	QBT4	Bromochloromethane	0.0061	MG/KG	ORGANIC	U
00-10129	RE00-98-0063	24-Sep-98	22.5 - 25 ft	QBT4	Bromodichloromethane	0.0061	MG/KG	ORGANIC	U
00-10129	RE00-98-0063	24-Sep-98	22.5 - 25 ft	QBT4	Bromoform	0.0061	MG/KG	ORGANIC	U
00-10129	RE00-98-0063	24-Sep-98	22.5 - 25 ft	QBT4	Bromomethane	0.012	MG/KG	ORGANIC	U
00-10129	RE00-98-0063	24-Sep-98	22.5 - 25 ft	QBT4	Bromophenyl-phenylether[4-]	0.4	MG/KG	ORGANIC	U
00-10129	RE00-98-0063	24-Sep-98	22.5 - 25 ft	QBT4	Butanone[2-]	0.024	MG/KG	ORGANIC	U
00-10129	RE00-98-0063	24-Sep-98	22.5 - 25 ft	QBT4	Butylbenzene[n-]	0.0061	MG/KG	ORGANIC	U
00-10129	RE00-98-0063	24-Sep-98	22.5 - 25 ft	QBT4	Butylbenzene[sec-]	0.0061	MG/KG	ORGANIC	U
00-10129	RE00-98-0063	24-Sep-98	22.5 - 25 ft	QBT4	Butylbenzene[tert-]	0.0061	MG/KG	ORGANIC	U
00-10129	RE00-98-0063	24-Sep-98	22.5 - 25 ft	QBT4	Butylbenzylphthalate	0.4	MG/KG	ORGANIC	U
00-10129	RE00-98-0063	24-Sep-98	22.5 - 25 ft	QBT4	Carbon Disulfide	0.0061	MG/KG	ORGANIC	U
00-10129	RE00-98-0063	24-Sep-98	22.5 - 25 ft	QBT4	Carbon Tetrachloride	0.0061	MG/KG	ORGANIC	U
00-10129	RE00-98-0063	24-Sep-98	22.5 - 25 ft	QBT4	Chlordane[alpha-]	0.002	MG/KG	ORGANIC	U
00-10129	RE00-98-0063	24-Sep-98	22.5 - 25 ft	QBT4	Chlordane[gamma-]	0.002	MG/KG	ORGANIC	U
00-10129	RE00-98-0063	24-Sep-98	22.5 - 25 ft	QBT4	Chloro-3-methylphenol[4-]	0.8	MG/KG	ORGANIC	U
00-10129	RE00-98-0063	24-Sep-98	22.5 - 25 ft	QBT4	Chloroaniline[4-]	1.6	MG/KG	ORGANIC	U

TABLE D-2.0-1
RFI ANALYTICAL RESULTS

Location ID	Sample ID	Collection Date	Depth	Media Code	Analyte Code Desc	Result	Units	RFI Class	RFI Qualifer
00-10129	RE00-98-0063	24-Sep-98	22.5 - 25 ft	QBT4	Chlorobenzene	0.0061	MG/KG	ORGANIC	U
00-10129	RE00-98-0063	24-Sep-98	22.5 - 25 ft	QBT4	Chlorodibromomethane	0.0061	MG/KG	ORGANIC	U
00-10129	RE00-98-0063	24-Sep-98	22.5 - 25 ft	QBT4	Chloroethane	0.012	MG/KG	ORGANIC	U
00-10129	RE00-98-0063	24-Sep-98	22.5 - 25 ft	QBT4	Chloroform	0.0061	MG/KG	ORGANIC	U
00-10129	RE00-98-0063	24-Sep-98	22.5 - 25 ft	QBT4	Chloromethane	0.012	MG/KG	ORGANIC	U
00-10129	RE00-98-0063	24-Sep-98	22.5 - 25 ft	QBT4	Chloronaphthalene[2-]	0.4	MG/KG	ORGANIC	U
00-10129	RE00-98-0063	24-Sep-98	22.5 - 25 ft	QBT4	Chlorophenol[2-]	0.4	MG/KG	ORGANIC	U
00-10129	RE00-98-0063	24-Sep-98	22.5 - 25 ft	QBT4	Chlorophenyl-phenyl[4-] Ether	0.4	MG/KG	ORGANIC	U
00-10129	RE00-98-0063	24-Sep-98	22.5 - 25 ft	QBT4	Chlorotoluene[2-]	0.0061	MG/KG	ORGANIC	U
00-10129	RE00-98-0063	24-Sep-98	22.5 - 25 ft	QBT4	Chlorotoluene[4-]	0.0061	MG/KG	ORGANIC	U
00-10129	RE00-98-0063	24-Sep-98	22.5 - 25 ft	QBT4	Chrysene	0.4	MG/KG	ORGANIC	U
00-10129	RE00-98-0063	24-Sep-98	22.5 - 25 ft	QBT4	DDD[4,4'-]	0.004	MG/KG	ORGANIC	U
00-10129	RE00-98-0063	24-Sep-98	22.5 - 25 ft	QBT4	DDE[4,4'-]	0.004	MG/KG	ORGANIC	U
00-10129	RE00-98-0063	24-Sep-98	22.5 - 25 ft	QBT4	DDT[4,4'-]	0.004	MG/KG	ORGANIC	U
00-10129	RE00-98-0063	24-Sep-98	22.5 - 25 ft	QBT4	Dibenz(a,h)anthracene	0.4	MG/KG	ORGANIC	U
00-10129	RE00-98-0063	24-Sep-98	22.5 - 25 ft	QBT4	Dibenzofuran	0.4	MG/KG	ORGANIC	U
00-10129	RE00-98-0063	24-Sep-98	22.5 - 25 ft	QBT4	Dibromo-3-chloropropane[1,2-]	0.012	MG/KG	ORGANIC	U
00-10129	RE00-98-0063	24-Sep-98	22.5 - 25 ft	QBT4	Dibromoethane[1,2-]	0.0061	MG/KG	ORGANIC	U
00-10129	RE00-98-0063	24-Sep-98	22.5 - 25 ft	QBT4	Dibromomethane	0.0061	MG/KG	ORGANIC	U
00-10129	RE00-98-0063	24-Sep-98	22.5 - 25 ft	QBT4	Dichlorobenzene[1,2-]	0.4	MG/KG	ORGANIC	U
00-10129	RE00-98-0063	24-Sep-98	22.5 - 25 ft	QBT4	Dichlorobenzene[1,2-]	0.0061	MG/KG	ORGANIC	U
00-10129	RE00-98-0063	24-Sep-98	22.5 - 25 ft	QBT4	Dichlorobenzene[1,3-]	0.4	MG/KG	ORGANIC	U
00-10129	RE00-98-0063	24-Sep-98	22.5 - 25 ft	QBT4	Dichlorobenzene[1,3-]	0.0061	MG/KG	ORGANIC	U
00-10129	RE00-98-0063	24-Sep-98	22.5 - 25 ft	QBT4	Dichlorobenzene[1,4-]	0.4	MG/KG	ORGANIC	U
00-10129	RE00-98-0063	24-Sep-98	22.5 - 25 ft	QBT4	Dichlorobenzene[1,4-]	0.0061	MG/KG	ORGANIC	U
00-10129	RE00-98-0063	24-Sep-98	22.5 - 25 ft	QBT4	Dichlorobenzidine[3,3'-]	0.8	MG/KG	ORGANIC	U
00-10129	RE00-98-0063	24-Sep-98	22.5 - 25 ft	QBT4	Dichlorodifluoromethane	0.012	MG/KG	ORGANIC	U
00-10129	RE00-98-0063	24-Sep-98	22.5 - 25 ft	QBT4	Dichloroethane[1,1-]	0.0061	MG/KG	ORGANIC	U
00-10129	RE00-98-0063	24-Sep-98	22.5 - 25 ft	QBT4	Dichloroethane[1,2-]	0.0061	MG/KG	ORGANIC	U
00-10129	RE00-98-0063	24-Sep-98	22.5 - 25 ft	QBT4	Dichloroethene[1,1-]	0.0061	MG/KG	ORGANIC	U
00-10129	RE00-98-0063	24-Sep-98	22.5 - 25 ft	QBT4	Dichloroethene[cis-1,2-]	0.012	MG/KG	ORGANIC	U
00-10129	RE00-98-0063	24-Sep-98	22.5 - 25 ft	QBT4	Dichloroethene[trans-1,2-]	0.012	MG/KG	ORGANIC	U
00-10129	RE00-98-0063	24-Sep-98	22.5 - 25 ft	QBT4	Dichlorophenol[2,4-]	0.4	MG/KG	ORGANIC	U
00-10129	RE00-98-0063	24-Sep-98	22.5 - 25 ft	QBT4	Dichloropropane[1,2-]	0.0061	MG/KG	ORGANIC	U
00-10129	RE00-98-0063	24-Sep-98	22.5 - 25 ft	QBT4	Dichloropropane[1,3-]	0.0061	MG/KG	ORGANIC	U
00-10129	RE00-98-0063	24-Sep-98	22.5 - 25 ft	QBT4	Dichloropropane[2,2-]	0.0061	MG/KG	ORGANIC	U
00-10129	RE00-98-0063	24-Sep-98	22.5 - 25 ft	QBT4	Dichloropropene[1,1-]	0.0061	MG/KG	ORGANIC	U
00-10129	RE00-98-0063	24-Sep-98	22.5 - 25 ft	QBT4	Dichloropropene[cis-1,3-]	0.0061	MG/KG	ORGANIC	U
00-10129	RE00-98-0063	24-Sep-98	22.5 - 25 ft	QBT4	Dichloropropene[trans-1,3-]	0.0061	MG/KG	ORGANIC	U
00-10129	RE00-98-0063	24-Sep-98	22.5 - 25 ft	QBT4	Dieldrin	0.004	MG/KG	ORGANIC	U
00-10129	RE00-98-0063	24-Sep-98	22.5 - 25 ft	QBT4	Diethylphthalate	0.4	MG/KG	ORGANIC	U
00-10129	RE00-98-0063	24-Sep-98	22.5 - 25 ft	QBT4	Dimethyl Phthalate	0.4	MG/KG	ORGANIC	U
00-10129	RE00-98-0063	24-Sep-98	22.5 - 25 ft	QBT4	Dimethylphenol[2,4-]	0.4	MG/KG	ORGANIC	U
00-10129	RE00-98-0063	24-Sep-98	22.5 - 25 ft	QBT4	Di-n-butylphthalate	0.4	MG/KG	ORGANIC	U
00-10129	RE00-98-0063	24-Sep-98	22.5 - 25 ft	QBT4	Dinitro-2-methylphenol[4,6-]	2	MG/KG	ORGANIC	U
00-10129	RE00-98-0063	24-Sep-98	22.5 - 25 ft	QBT4	Dinitrophenol[2,4-]	2	MG/KG	ORGANIC	U
00-10129	RE00-98-0063	24-Sep-98	22.5 - 25 ft	QBT4	Dinitrotoluene[2,4-]	0.4	MG/KG	ORGANIC	U
00-10129	RE00-98-0063	24-Sep-98	22.5 - 25 ft	QBT4	Dinitrotoluene[2,6-]	0.4	MG/KG	ORGANIC	U
00-10129	RE00-98-0063	24-Sep-98	22.5 - 25 ft	QBT4	Di-n-octylphthalate	0.4	MG/KG	ORGANIC	U
00-10129	RE00-98-0063	24-Sep-98	22.5 - 25 ft	QBT4	Endosulfan I	0.002	MG/KG	ORGANIC	U
00-10129	RE00-98-0063	24-Sep-98	22.5 - 25 ft	QBT4	Endosulfan II	0.004	MG/KG	ORGANIC	U
00-10129	RE00-98-0063	24-Sep-98	22.5 - 25 ft	QBT4	Endosulfan Sulfate	0.004	MG/KG	ORGANIC	U
00-10129	RE00-98-0063	24-Sep-98	22.5 - 25 ft	QBT4	Endrin	0.004	MG/KG	ORGANIC	U
00-10129	RE00-98-0063	24-Sep-98	22.5 - 25 ft	QBT4	Endrin Aldehyde	0.0004	MG/KG	ORGANIC	U
00-10129	RE00-98-0063	24-Sep-98	22.5 - 25 ft	QBT4	Endrin Ketone	0.004	MG/KG	ORGANIC	U
00-10129	RE00-98-0063	24-Sep-98	22.5 - 25 ft	QBT4	Ethylbenzene	0.0061	MG/KG	ORGANIC	U
00-10129	RE00-98-0063	24-Sep-98	22.5 - 25 ft	QBT4	Fluoranthene	0.4	MG/KG	ORGANIC	U
00-10129	RE00-98-0063	24-Sep-98	22.5 - 25 ft	QBT4	Fluorene	0.4	MG/KG	ORGANIC	U
00-10129	RE00-98-0063	24-Sep-98	22.5 - 25 ft	QBT4	Heptachlor	0.002	MG/KG	ORGANIC	U
00-10129	RE00-98-0063	24-Sep-98	22.5 - 25 ft	QBT4	Heptachlor Epoxide	0.002	MG/KG	ORGANIC	U
00-10129	RE00-98-0063	24-Sep-98	22.5 - 25 ft	QBT4	Hexachlorobenzene	0.4	MG/KG	ORGANIC	U
00-10129	RE00-98-0063	24-Sep-98	22.5 - 25 ft	QBT4	Hexachlorobutadiene	0.4	MG/KG	ORGANIC	U
00-10129	RE00-98-0063	24-Sep-98	22.5 - 25 ft	QBT4	Hexachlorocyclopentadiene	0.4	MG/KG	ORGANIC	U
00-10129	RE00-98-0063	24-Sep-98	22.5 - 25 ft	QBT4	Hexachloroethane	0.4	MG/KG	ORGANIC	U
00-10129	RE00-98-0063	24-Sep-98	22.5 - 25 ft	QBT4	Hexanone[2-]	0.024	MG/KG	ORGANIC	U
00-10129	RE00-98-0063	24-Sep-98	22.5 - 25 ft	QBT4	Indeno(1,2,3-cd)pyrene	0.4	MG/KG	ORGANIC	U
00-10129	RE00-98-0063	24-Sep-98	22.5 - 25 ft	QBT4	Iodomethane	0.0061	MG/KG	ORGANIC	U

TABLE D-2.0-1
RFI ANALYTICAL RESULTS

Location ID	Sample ID	Collection Date	Depth	Media Code	Analyte Code Desc	Result	Units	RFI Class	RFI Qualifer
00-10129	RE00-98-0063	24-Sep-98	22.5 - 25 ft	QBT4	Isophorone	0.4	MG/KG	ORGANIC	U
00-10129	RE00-98-0063	24-Sep-98	22.5 - 25 ft	QBT4	Isopropylbenzene	0.0061	MG/KG	ORGANIC	U
00-10129	RE00-98-0063	24-Sep-98	22.5 - 25 ft	QBT4	Isopropyltoluene[4-]	0.0061	MG/KG	ORGANIC	U
00-10129	RE00-98-0063	24-Sep-98	22.5 - 25 ft	QBT4	Methoxychlor[4,4'-]	0.02	MG/KG	ORGANIC	U
00-10129	RE00-98-0063	24-Sep-98	22.5 - 25 ft	QBT4	Methyl-2-pentanone[4-]	0.024	MG/KG	ORGANIC	U
00-10129	RE00-98-0063	24-Sep-98	22.5 - 25 ft	QBT4	Methylene Chloride	0.0061	MG/KG	ORGANIC	U
00-10129	RE00-98-0063	24-Sep-98	22.5 - 25 ft	QBT4	Methylnaphthalene[2-]	0.4	MG/KG	ORGANIC	U
00-10129	RE00-98-0063	24-Sep-98	22.5 - 25 ft	QBT4	Methylphenol[2-]	0.4	MG/KG	ORGANIC	U
00-10129	RE00-98-0063	24-Sep-98	22.5 - 25 ft	QBT4	Methylphenol[4-]	0.4	MG/KG	ORGANIC	U
00-10129	RE00-98-0063	24-Sep-98	22.5 - 25 ft	QBT4	Naphthalene	0.4	MG/KG	ORGANIC	U
00-10129	RE00-98-0063	24-Sep-98	22.5 - 25 ft	QBT4	Nitroaniline[2-]	2	MG/KG	ORGANIC	U
00-10129	RE00-98-0063	24-Sep-98	22.5 - 25 ft	QBT4	Nitroaniline[3-]	2	MG/KG	ORGANIC	U
00-10129	RE00-98-0063	24-Sep-98	22.5 - 25 ft	QBT4	Nitroaniline[4-]	0.8	MG/KG	ORGANIC	U
00-10129	RE00-98-0063	24-Sep-98	22.5 - 25 ft	QBT4	Nitrobenzene	0.4	MG/KG	ORGANIC	U
00-10129	RE00-98-0063	24-Sep-98	22.5 - 25 ft	QBT4	Nitrophenol[2-]	0.4	MG/KG	ORGANIC	U
00-10129	RE00-98-0063	24-Sep-98	22.5 - 25 ft	QBT4	Nitrophenol[4-]	2	MG/KG	ORGANIC	U
00-10129	RE00-98-0063	24-Sep-98	22.5 - 25 ft	QBT4	Nitrosodimethylamine[N-]	0.4	MG/KG	ORGANIC	U
00-10129	RE00-98-0063	24-Sep-98	22.5 - 25 ft	QBT4	Nitroso-di-n-propylamine[N-]	0.4	MG/KG	ORGANIC	U
00-10129	RE00-98-0063	24-Sep-98	22.5 - 25 ft	QBT4	Nitrosodiphenylamine[N-]	0.4	MG/KG	ORGANIC	U
00-10129	RE00-98-0063	24-Sep-98	22.5 - 25 ft	QBT4	Oxybis(1-chloropropane)[2,2'-]	0.4	MG/KG	ORGANIC	U
00-10129	RE00-98-0063	24-Sep-98	22.5 - 25 ft	QBT4	Pentachlorophenol	2	MG/KG	ORGANIC	U
00-10129	RE00-98-0063	24-Sep-98	22.5 - 25 ft	QBT4	Phenanthrene	0.4	MG/KG	ORGANIC	U
00-10129	RE00-98-0063	24-Sep-98	22.5 - 25 ft	QBT4	Phenol	0.4	MG/KG	ORGANIC	U
00-10129	RE00-98-0063	24-Sep-98	22.5 - 25 ft	QBT4	Propylbenzene[1-]	0.0061	MG/KG	ORGANIC	U
00-10129	RE00-98-0063	24-Sep-98	22.5 - 25 ft	QBT4	Pyrene	0.4	MG/KG	ORGANIC	U
00-10129	RE00-98-0063	24-Sep-98	22.5 - 25 ft	QBT4	Styrene	0.0061	MG/KG	ORGANIC	U
00-10129	RE00-98-0063	24-Sep-98	22.5 - 25 ft	QBT4	Tetrachloroethane[1,1,1,2-]	0.0061	MG/KG	ORGANIC	U
00-10129	RE00-98-0063	24-Sep-98	22.5 - 25 ft	QBT4	Tetrachloroethane[1,1,2,2-]	0.0061	MG/KG	ORGANIC	U
00-10129	RE00-98-0063	24-Sep-98	22.5 - 25 ft	QBT4	Tetrachloroethene	0.0061	MG/KG	ORGANIC	U
00-10129	RE00-98-0063	24-Sep-98	22.5 - 25 ft	QBT4	Toluene	0.0061	MG/KG	ORGANIC	U
00-10129	RE00-98-0063	24-Sep-98	22.5 - 25 ft	QBT4	Toxaphene (Technical Grade)	0.2	MG/KG	ORGANIC	U
00-10129	RE00-98-0063	24-Sep-98	22.5 - 25 ft	QBT4	Trichloro-1,2,2-trifluoroethane[1,1,2-]	0.0061	MG/KG	ORGANIC	U
00-10129	RE00-98-0063	24-Sep-98	22.5 - 25 ft	QBT4	Trichlorobenzene[1,2,4-]	0.4	MG/KG	ORGANIC	U
00-10129	RE00-98-0063	24-Sep-98	22.5 - 25 ft	QBT4	Trichloroethane[1,1,1-]	0.0061	MG/KG	ORGANIC	U
00-10129	RE00-98-0063	24-Sep-98	22.5 - 25 ft	QBT4	Trichloroethane[1,1,2-]	0.0061	MG/KG	ORGANIC	U
00-10129	RE00-98-0063	24-Sep-98	22.5 - 25 ft	QBT4	Trichloroethene	0.0061	MG/KG	ORGANIC	U
00-10129	RE00-98-0063	24-Sep-98	22.5 - 25 ft	QBT4	Trichlorofluoromethane	0.0061	MG/KG	ORGANIC	U
00-10129	RE00-98-0063	24-Sep-98	22.5 - 25 ft	QBT4	Trichlorophenol[2,4,5-]	2	MG/KG	ORGANIC	U
00-10129	RE00-98-0063	24-Sep-98	22.5 - 25 ft	QBT4	Trichlorophenol[2,4,6-]	0.4	MG/KG	ORGANIC	U
00-10129	RE00-98-0063	24-Sep-98	22.5 - 25 ft	QBT4	Trichloropropane[1,2,3-]	0.0061	MG/KG	ORGANIC	U
00-10129	RE00-98-0063	24-Sep-98	22.5 - 25 ft	QBT4	Trimethylbenzene[1,2,4-]	0.0061	MG/KG	ORGANIC	U
00-10129	RE00-98-0063	24-Sep-98	22.5 - 25 ft	QBT4	Trimethylbenzene[1,3,5-]	0.0061	MG/KG	ORGANIC	U
00-10129	RE00-98-0063	24-Sep-98	22.5 - 25 ft	QBT4	Vinyl Chloride	0.012	MG/KG	ORGANIC	U
00-10129	RE00-98-0063	24-Sep-98	22.5 - 25 ft	QBT4	Xylene (Total)	0.0061	MG/KG	ORGANIC	U
00-10129	RE00-98-0063	24-Sep-98	22.5 - 25 ft	QBT4	Americium-241	-0.29	PCI/G	RAD	U
00-10129	RE00-98-0063	24-Sep-98	22.5 - 25 ft	QBT4	Cesium-134	-0.016	PCI/G	RAD	U
00-10129	RE00-98-0063	24-Sep-98	22.5 - 25 ft	QBT4	Cesium-137	-0.012	PCI/G	RAD	U
00-10129	RE00-98-0063	24-Sep-98	22.5 - 25 ft	QBT4	Cobalt-60	-0.033	PCI/G	RAD	U
00-10129	RE00-98-0063	24-Sep-98	22.5 - 25 ft	QBT4	Europium-152	-0.03	PCI/G	RAD	U
00-10129	RE00-98-0063	24-Sep-98	22.5 - 25 ft	QBT4	Plutonium-238	-0.0006	PCI/G	RAD	U
00-10129	RE00-98-0063	24-Sep-98	22.5 - 25 ft	QBT4	Plutonium-239	0.0077	PCI/G	RAD	U
00-10129	RE00-98-0063	24-Sep-98	22.5 - 25 ft	QBT4	Ruthenium-106	-0.06	PCI/G	RAD	U
00-10129	RE00-98-0063	24-Sep-98	22.5 - 25 ft	QBT4	Sodium-22	-0.063	PCI/G	RAD	U
00-10129	RE00-98-0063	24-Sep-98	22.5 - 25 ft	QBT4	Tritium	-0.01	PCI/G	RAD	U
00-10129	RE00-98-0063	24-Sep-98	22.5 - 25 ft	QBT4	Uranium-234	0.635	PCI/G	RAD	
00-10129	RE00-98-0063	24-Sep-98	22.5 - 25 ft	QBT4	Uranium-235	0.035	PCI/G	RAD	U
00-10129	RE00-98-0063	24-Sep-98	22.5 - 25 ft	QBT4	Uranium-238	0.487	PCI/G	RAD	
00-10130	RE00-98-0065	24-Sep-98	19.5 - 22 ft	Fill	Aluminum	5500	MG/KG	INORGANIC	
00-10130	RE00-98-0065	24-Sep-98	19.5 - 22 ft	Fill	Antimony	12	MG/KG	INORGANIC	UJ-
00-10130	RE00-98-0065	24-Sep-98	19.5 - 22 ft	Fill	Arsenic	2.2	MG/KG	INORGANIC	
00-10130	RE00-98-0065	24-Sep-98	19.5 - 22 ft	Fill	Barium	32	MG/KG	INORGANIC	
00-10130	RE00-98-0065	24-Sep-98	19.5 - 22 ft	Fill	Beryllium	0.58	MG/KG	INORGANIC	U
00-10130	RE00-98-0065	24-Sep-98	19.5 - 22 ft	Fill	Cadmium	0.58	MG/KG	INORGANIC	U
00-10130	RE00-98-0065	24-Sep-98	19.5 - 22 ft	Fill	Calcium	850	MG/KG	INORGANIC	
00-10130	RE00-98-0065	24-Sep-98	19.5 - 22 ft	Fill	Chromium, Total	5	MG/KG	INORGANIC	
00-10130	RE00-98-0065	24-Sep-98	19.5 - 22 ft	Fill	Cobalt	1.7	MG/KG	INORGANIC	
00-10130	RE00-98-0065	24-Sep-98	19.5 - 22 ft	Fill	Copper	3	MG/KG	INORGANIC	

TABLE D-2.0-1
RFI ANALYTICAL RESULTS

Location ID	Sample ID	Collection Date	Depth	Media Code	Analyte Code Desc	Result	Units	RFI Class	RFI Qualifer
00-10130	RE00-98-0065	24-Sep-98	19.5 - 22 ft	Fill	Cyanide, Total	0.58	MG/KG	INORGANIC	U
00-10130	RE00-98-0065	24-Sep-98	19.5 - 22 ft	Fill	Iron	7400	MG/KG	INORGANIC	
00-10130	RE00-98-0065	24-Sep-98	19.5 - 22 ft	Fill	Lead	3.4	MG/KG	INORGANIC	
00-10130	RE00-98-0065	24-Sep-98	19.5 - 22 ft	Fill	Magnesium	770	MG/KG	INORGANIC	
00-10130	RE00-98-0065	24-Sep-98	19.5 - 22 ft	Fill	Manganese	110	MG/KG	INORGANIC	J+
00-10130	RE00-98-0065	24-Sep-98	19.5 - 22 ft	Fill	Mercury	0.16	MG/KG	INORGANIC	
00-10130	RE00-98-0065	24-Sep-98	19.5 - 22 ft	Fill	Nickel	2.8	MG/KG	INORGANIC	
00-10130	RE00-98-0065	24-Sep-98	19.5 - 22 ft	Fill	Potassium	780	MG/KG	INORGANIC	
00-10130	RE00-98-0065	24-Sep-98	19.5 - 22 ft	Fill	Selenium	1.2	MG/KG	INORGANIC	U
00-10130	RE00-98-0065	24-Sep-98	19.5 - 22 ft	Fill	Silver	2.3	MG/KG	INORGANIC	U
00-10130	RE00-98-0065	24-Sep-98	19.5 - 22 ft	Fill	Sodium	230	MG/KG	INORGANIC	
00-10130	RE00-98-0065	24-Sep-98	19.5 - 22 ft	Fill	Thallium	0.29	MG/KG	INORGANIC	U
00-10130	RE00-98-0065	24-Sep-98	19.5 - 22 ft	Fill	Vanadium	7.1	MG/KG	INORGANIC	
00-10130	RE00-98-0065	24-Sep-98	19.5 - 22 ft	Fill	Zinc	27	MG/KG	INORGANIC	
00-10130	RE00-98-0065	24-Sep-98	19.5 - 22 ft	Fill	Acenaphthene	0.38	MG/KG	ORGANIC	U
00-10130	RE00-98-0065	24-Sep-98	19.5 - 22 ft	Fill	Acenaphthylene	0.38	MG/KG	ORGANIC	U
00-10130	RE00-98-0065	24-Sep-98	19.5 - 22 ft	Fill	Acetone	0.023	MG/KG	ORGANIC	U
00-10130	RE00-98-0065	24-Sep-98	19.5 - 22 ft	Fill	Aldrin	0.0019	MG/KG	ORGANIC	U
00-10130	RE00-98-0065	24-Sep-98	19.5 - 22 ft	Fill	Aniline	0.77	MG/KG	ORGANIC	U
00-10130	RE00-98-0065	24-Sep-98	19.5 - 22 ft	Fill	Anthracene	0.38	MG/KG	ORGANIC	U
00-10130	RE00-98-0065	24-Sep-98	19.5 - 22 ft	Fill	Aroclor-1016	0.038	MG/KG	ORGANIC	U
00-10130	RE00-98-0065	24-Sep-98	19.5 - 22 ft	Fill	Aroclor-1221	0.077	MG/KG	ORGANIC	U
00-10130	RE00-98-0065	24-Sep-98	19.5 - 22 ft	Fill	Aroclor-1232	0.038	MG/KG	ORGANIC	U
00-10130	RE00-98-0065	24-Sep-98	19.5 - 22 ft	Fill	Aroclor-1242	0.038	MG/KG	ORGANIC	U
00-10130	RE00-98-0065	24-Sep-98	19.5 - 22 ft	Fill	Aroclor-1248	0.038	MG/KG	ORGANIC	U
00-10130	RE00-98-0065	24-Sep-98	19.5 - 22 ft	Fill	Aroclor-1254	0.038	MG/KG	ORGANIC	U
00-10130	RE00-98-0065	24-Sep-98	19.5 - 22 ft	Fill	Aroclor-1260	0.038	MG/KG	ORGANIC	U
00-10130	RE00-98-0065	24-Sep-98	19.5 - 22 ft	Fill	Azobenzene	0.77	MG/KG	ORGANIC	U
00-10130	RE00-98-0065	24-Sep-98	19.5 - 22 ft	Fill	Benzene	0.0058	MG/KG	ORGANIC	U
00-10130	RE00-98-0065	24-Sep-98	19.5 - 22 ft	Fill	Benzo(a)anthracene	0.38	MG/KG	ORGANIC	U
00-10130	RE00-98-0065	24-Sep-98	19.5 - 22 ft	Fill	Benzo(a)pyrene	0.38	MG/KG	ORGANIC	U
00-10130	RE00-98-0065	24-Sep-98	19.5 - 22 ft	Fill	Benzo(b)fluoranthene	0.38	MG/KG	ORGANIC	U
00-10130	RE00-98-0065	24-Sep-98	19.5 - 22 ft	Fill	Benzo(g,h,i)perylene	0.38	MG/KG	ORGANIC	U
00-10130	RE00-98-0065	24-Sep-98	19.5 - 22 ft	Fill	Benzo(k)fluoranthene	0.38	MG/KG	ORGANIC	U
00-10130	RE00-98-0065	24-Sep-98	19.5 - 22 ft	Fill	Benzoic Acid	3.8	MG/KG	ORGANIC	U
00-10130	RE00-98-0065	24-Sep-98	19.5 - 22 ft	Fill	Benzyl Alcohol	1.5	MG/KG	ORGANIC	U
00-10130	RE00-98-0065	24-Sep-98	19.5 - 22 ft	Fill	BHC[alpha-]	0.0019	MG/KG	ORGANIC	U
00-10130	RE00-98-0065	24-Sep-98	19.5 - 22 ft	Fill	BHC[beta-]	0.0019	MG/KG	ORGANIC	U
00-10130	RE00-98-0065	24-Sep-98	19.5 - 22 ft	Fill	BHC[delta-]	0.0019	MG/KG	ORGANIC	U
00-10130	RE00-98-0065	24-Sep-98	19.5 - 22 ft	Fill	BHC[gamma-]	0.0019	MG/KG	ORGANIC	U
00-10130	RE00-98-0065	24-Sep-98	19.5 - 22 ft	Fill	Bis(2-chloroethoxy)methane	0.38	MG/KG	ORGANIC	U
00-10130	RE00-98-0065	24-Sep-98	19.5 - 22 ft	Fill	Bis(2-chloroethyl)ether	0.38	MG/KG	ORGANIC	U
00-10130	RE00-98-0065	24-Sep-98	19.5 - 22 ft	Fill	Bis(2-ethylhexyl)phthalate	0.38	MG/KG	ORGANIC	U
00-10130	RE00-98-0065	24-Sep-98	19.5 - 22 ft	Fill	Bromobenzene	0.0058	MG/KG	ORGANIC	U
00-10130	RE00-98-0065	24-Sep-98	19.5 - 22 ft	Fill	Bromochloromethane	0.0058	MG/KG	ORGANIC	U
00-10130	RE00-98-0065	24-Sep-98	19.5 - 22 ft	Fill	Bromodichloromethane	0.0058	MG/KG	ORGANIC	U
00-10130	RE00-98-0065	24-Sep-98	19.5 - 22 ft	Fill	Bromoform	0.0058	MG/KG	ORGANIC	U
00-10130	RE00-98-0065	24-Sep-98	19.5 - 22 ft	Fill	Bromomethane	0.012	MG/KG	ORGANIC	U
00-10130	RE00-98-0065	24-Sep-98	19.5 - 22 ft	Fill	Bromophenyl-phenylether[4-]	0.38	MG/KG	ORGANIC	U
00-10130	RE00-98-0065	24-Sep-98	19.5 - 22 ft	Fill	Butanone[2-]	0.023	MG/KG	ORGANIC	U
00-10130	RE00-98-0065	24-Sep-98	19.5 - 22 ft	Fill	Butylbenzene[n-]	0.0058	MG/KG	ORGANIC	U
00-10130	RE00-98-0065	24-Sep-98	19.5 - 22 ft	Fill	Butylbenzene[sec-]	0.0058	MG/KG	ORGANIC	U
00-10130	RE00-98-0065	24-Sep-98	19.5 - 22 ft	Fill	Butylbenzene[tert-]	0.0058	MG/KG	ORGANIC	U
00-10130	RE00-98-0065	24-Sep-98	19.5 - 22 ft	Fill	Butylbenzylphthalate	0.38	MG/KG	ORGANIC	U
00-10130	RE00-98-0065	24-Sep-98	19.5 - 22 ft	Fill	Carbon Disulfide	0.0058	MG/KG	ORGANIC	U
00-10130	RE00-98-0065	24-Sep-98	19.5 - 22 ft	Fill	Carbon Tetrachloride	0.0058	MG/KG	ORGANIC	U
00-10130	RE00-98-0065	24-Sep-98	19.5 - 22 ft	Fill	Chlordane[alpha-]	0.0019	MG/KG	ORGANIC	U
00-10130	RE00-98-0065	24-Sep-98	19.5 - 22 ft	Fill	Chlordane[gamma-]	0.0019	MG/KG	ORGANIC	U
00-10130	RE00-98-0065	24-Sep-98	19.5 - 22 ft	Fill	Chloro-3-methylphenol[4-]	0.77	MG/KG	ORGANIC	U
00-10130	RE00-98-0065	24-Sep-98	19.5 - 22 ft	Fill	Chloroaniline[4-]	1.5	MG/KG	ORGANIC	U
00-10130	RE00-98-0065	24-Sep-98	19.5 - 22 ft	Fill	Chlorobenzene	0.0058	MG/KG	ORGANIC	U
00-10130	RE00-98-0065	24-Sep-98	19.5 - 22 ft	Fill	Chlorodibromomethane	0.0058	MG/KG	ORGANIC	U
00-10130	RE00-98-0065	24-Sep-98	19.5 - 22 ft	Fill	Chloroethane	0.012	MG/KG	ORGANIC	U
00-10130	RE00-98-0065	24-Sep-98	19.5 - 22 ft	Fill	Chloroform	0.0058	MG/KG	ORGANIC	U
00-10130	RE00-98-0065	24-Sep-98	19.5 - 22 ft	Fill	Chloromethane	0.012	MG/KG	ORGANIC	U
00-10130	RE00-98-0065	24-Sep-98	19.5 - 22 ft	Fill	Chloronaphthalene[2-]	0.38	MG/KG	ORGANIC	U
00-10130	RE00-98-0065	24-Sep-98	19.5 - 22 ft	Fill	Chlorophenol[2-]	0.38	MG/KG	ORGANIC	U

TABLE D-2.0-1
RFI ANALYTICAL RESULTS

Location ID	Sample ID	Collection Date	Depth	Media Code	Analyte Code Desc	Result	Units	RFI Class	RFI Qualifer
00-10130	RE00-98-0065	24-Sep-98	19.5 - 22 ft	Fill	Chlorophenyl-phenyl[4-] Ether	0.38	MG/KG	ORGANIC	U
00-10130	RE00-98-0065	24-Sep-98	19.5 - 22 ft	Fill	Chlorotoluene[2-]	0.0058	MG/KG	ORGANIC	U
00-10130	RE00-98-0065	24-Sep-98	19.5 - 22 ft	Fill	Chlorotoluene[4-]	0.0058	MG/KG	ORGANIC	U
00-10130	RE00-98-0065	24-Sep-98	19.5 - 22 ft	Fill	Chrysene	0.38	MG/KG	ORGANIC	U
00-10130	RE00-98-0065	24-Sep-98	19.5 - 22 ft	Fill	DDD[4,4'-]	0.0038	MG/KG	ORGANIC	U
00-10130	RE00-98-0065	24-Sep-98	19.5 - 22 ft	Fill	DDE[4,4'-]	0.0038	MG/KG	ORGANIC	U
00-10130	RE00-98-0065	24-Sep-98	19.5 - 22 ft	Fill	DDT[4,4'-]	0.0038	MG/KG	ORGANIC	U
00-10130	RE00-98-0065	24-Sep-98	19.5 - 22 ft	Fill	Dibenz(a,h)anthracene	0.38	MG/KG	ORGANIC	U
00-10130	RE00-98-0065	24-Sep-98	19.5 - 22 ft	Fill	Dibenzofuran	0.38	MG/KG	ORGANIC	U
00-10130	RE00-98-0065	24-Sep-98	19.5 - 22 ft	Fill	Dibromo-3-chloropropane[1,2-]	0.012	MG/KG	ORGANIC	U
00-10130	RE00-98-0065	24-Sep-98	19.5 - 22 ft	Fill	Dibromoethane[1,2-]	0.0058	MG/KG	ORGANIC	U
00-10130	RE00-98-0065	24-Sep-98	19.5 - 22 ft	Fill	Dibromomethane	0.0058	MG/KG	ORGANIC	U
00-10130	RE00-98-0065	24-Sep-98	19.5 - 22 ft	Fill	Dichlorobenzene[1,2-]	0.38	MG/KG	ORGANIC	U
00-10130	RE00-98-0065	24-Sep-98	19.5 - 22 ft	Fill	Dichlorobenzene[1,2-]	0.0058	MG/KG	ORGANIC	U
00-10130	RE00-98-0065	24-Sep-98	19.5 - 22 ft	Fill	Dichlorobenzene[1,3-]	0.38	MG/KG	ORGANIC	U
00-10130	RE00-98-0065	24-Sep-98	19.5 - 22 ft	Fill	Dichlorobenzene[1,3-]	0.0058	MG/KG	ORGANIC	U
00-10130	RE00-98-0065	24-Sep-98	19.5 - 22 ft	Fill	Dichlorobenzene[1,4-]	0.38	MG/KG	ORGANIC	U
00-10130	RE00-98-0065	24-Sep-98	19.5 - 22 ft	Fill	Dichlorobenzene[1,4-]	0.0058	MG/KG	ORGANIC	U
00-10130	RE00-98-0065	24-Sep-98	19.5 - 22 ft	Fill	Dichlorobenzidine[3,3'-]	0.77	MG/KG	ORGANIC	U
00-10130	RE00-98-0065	24-Sep-98	19.5 - 22 ft	Fill	Dichlorodifluoromethane	0.012	MG/KG	ORGANIC	U
00-10130	RE00-98-0065	24-Sep-98	19.5 - 22 ft	Fill	Dichloroethane[1,1-]	0.0058	MG/KG	ORGANIC	U
00-10130	RE00-98-0065	24-Sep-98	19.5 - 22 ft	Fill	Dichloroethane[1,2-]	0.0058	MG/KG	ORGANIC	U
00-10130	RE00-98-0065	24-Sep-98	19.5 - 22 ft	Fill	Dichloroethene[1,1-]	0.0058	MG/KG	ORGANIC	U
00-10130	RE00-98-0065	24-Sep-98	19.5 - 22 ft	Fill	Dichloroethene[cis-1,2-]	0.012	MG/KG	ORGANIC	U
00-10130	RE00-98-0065	24-Sep-98	19.5 - 22 ft	Fill	Dichloroethene[trans-1,2-]	0.012	MG/KG	ORGANIC	U
00-10130	RE00-98-0065	24-Sep-98	19.5 - 22 ft	Fill	Dichlorophenol[2,4-]	0.38	MG/KG	ORGANIC	U
00-10130	RE00-98-0065	24-Sep-98	19.5 - 22 ft	Fill	Dichloropropane[1,2-]	0.0058	MG/KG	ORGANIC	U
00-10130	RE00-98-0065	24-Sep-98	19.5 - 22 ft	Fill	Dichloropropane[1,3-]	0.0058	MG/KG	ORGANIC	U
00-10130	RE00-98-0065	24-Sep-98	19.5 - 22 ft	Fill	Dichloropropane[2,2-]	0.0058	MG/KG	ORGANIC	U
00-10130	RE00-98-0065	24-Sep-98	19.5 - 22 ft	Fill	Dichloropropene[1,1-]	0.0058	MG/KG	ORGANIC	U
00-10130	RE00-98-0065	24-Sep-98	19.5 - 22 ft	Fill	Dichloropropene[cis-1,3-]	0.0058	MG/KG	ORGANIC	U
00-10130	RE00-98-0065	24-Sep-98	19.5 - 22 ft	Fill	Dichloropropene[trans-1,3-]	0.0058	MG/KG	ORGANIC	U
00-10130	RE00-98-0065	24-Sep-98	19.5 - 22 ft	Fill	Dieldrin	0.0038	MG/KG	ORGANIC	U
00-10130	RE00-98-0065	24-Sep-98	19.5 - 22 ft	Fill	Diethylphthalate	0.38	MG/KG	ORGANIC	U
00-10130	RE00-98-0065	24-Sep-98	19.5 - 22 ft	Fill	Dimethyl Phthalate	0.38	MG/KG	ORGANIC	U
00-10130	RE00-98-0065	24-Sep-98	19.5 - 22 ft	Fill	Dimethylphenol[2,4-]	0.38	MG/KG	ORGANIC	U
00-10130	RE00-98-0065	24-Sep-98	19.5 - 22 ft	Fill	Di-n-butylphthalate	0.38	MG/KG	ORGANIC	U
00-10130	RE00-98-0065	24-Sep-98	19.5 - 22 ft	Fill	Dinitro-2-methylphenol[4,6-]	1.9	MG/KG	ORGANIC	U
00-10130	RE00-98-0065	24-Sep-98	19.5 - 22 ft	Fill	Dinitrophenol[2,4-]	1.9	MG/KG	ORGANIC	U
00-10130	RE00-98-0065	24-Sep-98	19.5 - 22 ft	Fill	Dinitrotoluene[2,4-]	0.38	MG/KG	ORGANIC	U
00-10130	RE00-98-0065	24-Sep-98	19.5 - 22 ft	Fill	Dinitrotoluene[2,6-]	0.38	MG/KG	ORGANIC	U
00-10130	RE00-98-0065	24-Sep-98	19.5 - 22 ft	Fill	Di-n-octylphthalate	0.38	MG/KG	ORGANIC	U
00-10130	RE00-98-0065	24-Sep-98	19.5 - 22 ft	Fill	Endosulfan I	0.0019	MG/KG	ORGANIC	U
00-10130	RE00-98-0065	24-Sep-98	19.5 - 22 ft	Fill	Endosulfan II	0.0038	MG/KG	ORGANIC	U
00-10130	RE00-98-0065	24-Sep-98	19.5 - 22 ft	Fill	Endosulfan Sulfate	0.0038	MG/KG	ORGANIC	U
00-10130	RE00-98-0065	24-Sep-98	19.5 - 22 ft	Fill	Endrin	0.0038	MG/KG	ORGANIC	U
00-10130	RE00-98-0065	24-Sep-98	19.5 - 22 ft	Fill	Endrin Aldehyde	0.00038	MG/KG	ORGANIC	U
00-10130	RE00-98-0065	24-Sep-98	19.5 - 22 ft	Fill	Endrin Ketone	0.0038	MG/KG	ORGANIC	U
00-10130	RE00-98-0065	24-Sep-98	19.5 - 22 ft	Fill	Ethylbenzene	0.0058	MG/KG	ORGANIC	U
00-10130	RE00-98-0065	24-Sep-98	19.5 - 22 ft	Fill	Fluoranthene	0.38	MG/KG	ORGANIC	U
00-10130	RE00-98-0065	24-Sep-98	19.5 - 22 ft	Fill	Fluorene	0.38	MG/KG	ORGANIC	U
00-10130	RE00-98-0065	24-Sep-98	19.5 - 22 ft	Fill	Heptachlor	0.0019	MG/KG	ORGANIC	U
00-10130	RE00-98-0065	24-Sep-98	19.5 - 22 ft	Fill	Heptachlor Epoxide	0.0019	MG/KG	ORGANIC	U
00-10130	RE00-98-0065	24-Sep-98	19.5 - 22 ft	Fill	Hexachlorobenzene	0.38	MG/KG	ORGANIC	U
00-10130	RE00-98-0065	24-Sep-98	19.5 - 22 ft	Fill	Hexachlorobutadiene	0.38	MG/KG	ORGANIC	U
00-10130	RE00-98-0065	24-Sep-98	19.5 - 22 ft	Fill	Hexachlorocyclopentadiene	0.38	MG/KG	ORGANIC	U
00-10130	RE00-98-0065	24-Sep-98	19.5 - 22 ft	Fill	Hexachloroethane	0.38	MG/KG	ORGANIC	U
00-10130	RE00-98-0065	24-Sep-98	19.5 - 22 ft	Fill	Hexanone[2-]	0.023	MG/KG	ORGANIC	U
00-10130	RE00-98-0065	24-Sep-98	19.5 - 22 ft	Fill	Indeno(1,2,3-cd)pyrene	0.38	MG/KG	ORGANIC	U
00-10130	RE00-98-0065	24-Sep-98	19.5 - 22 ft	Fill	Iodomethane	0.0058	MG/KG	ORGANIC	U
00-10130	RE00-98-0065	24-Sep-98	19.5 - 22 ft	Fill	Isophorone	0.38	MG/KG	ORGANIC	U
00-10130	RE00-98-0065	24-Sep-98	19.5 - 22 ft	Fill	Isopropylbenzene	0.0058	MG/KG	ORGANIC	U
00-10130	RE00-98-0065	24-Sep-98	19.5 - 22 ft	Fill	Isopropyltoluene[4-]	0.0058	MG/KG	ORGANIC	U
00-10130	RE00-98-0065	24-Sep-98	19.5 - 22 ft	Fill	Methoxychlor[4,4'-]	0.019	MG/KG	ORGANIC	U
00-10130	RE00-98-0065	24-Sep-98	19.5 - 22 ft	Fill	Methyl-2-pentanone[4-]	0.023	MG/KG	ORGANIC	U
00-10130	RE00-98-0065	24-Sep-98	19.5 - 22 ft	Fill	Methylene Chloride	0.0058	MG/KG	ORGANIC	U
00-10130	RE00-98-0065	24-Sep-98	19.5 - 22 ft	Fill	Methylnaphthalene[2-]	0.38	MG/KG	ORGANIC	U

TABLE D-2.0-1
RFI ANALYTICAL RESULTS

Location ID	Sample ID	Collection Date	Depth	Media Code	Analyte Code Desc	Result	Units	RFI Class	RFI Qualifer
00-10130	RE00-98-0065	24-Sep-98	19.5 - 22 ft	Fill	Methylphenol[2-]	0.38	MG/KG	ORGANIC	U
00-10130	RE00-98-0065	24-Sep-98	19.5 - 22 ft	Fill	Methylphenol[4-]	0.38	MG/KG	ORGANIC	U
00-10130	RE00-98-0065	24-Sep-98	19.5 - 22 ft	Fill	Naphthalene	0.38	MG/KG	ORGANIC	U
00-10130	RE00-98-0065	24-Sep-98	19.5 - 22 ft	Fill	Nitroaniline[2-]	1.9	MG/KG	ORGANIC	U
00-10130	RE00-98-0065	24-Sep-98	19.5 - 22 ft	Fill	Nitroaniline[3-]	1.9	MG/KG	ORGANIC	U
00-10130	RE00-98-0065	24-Sep-98	19.5 - 22 ft	Fill	Nitroaniline[4-]	0.77	MG/KG	ORGANIC	U
00-10130	RE00-98-0065	24-Sep-98	19.5 - 22 ft	Fill	Nitrobenzene	0.38	MG/KG	ORGANIC	U
00-10130	RE00-98-0065	24-Sep-98	19.5 - 22 ft	Fill	Nitrophenol[2-]	0.38	MG/KG	ORGANIC	U
00-10130	RE00-98-0065	24-Sep-98	19.5 - 22 ft	Fill	Nitrophenol[4-]	1.9	MG/KG	ORGANIC	U
00-10130	RE00-98-0065	24-Sep-98	19.5 - 22 ft	Fill	Nitrosodimethylamine[N-]	0.38	MG/KG	ORGANIC	U
00-10130	RE00-98-0065	24-Sep-98	19.5 - 22 ft	Fill	Nitroso-di-n-propylamine[N-]	0.38	MG/KG	ORGANIC	U
00-10130	RE00-98-0065	24-Sep-98	19.5 - 22 ft	Fill	Nitrosodiphenylamine[N-]	0.38	MG/KG	ORGANIC	U
00-10130	RE00-98-0065	24-Sep-98	19.5 - 22 ft	Fill	Oxybis(1-chloropropane)[2,2'-]	0.38	MG/KG	ORGANIC	U
00-10130	RE00-98-0065	24-Sep-98	19.5 - 22 ft	Fill	Pentachlorophenol	1.9	MG/KG	ORGANIC	U
00-10130	RE00-98-0065	24-Sep-98	19.5 - 22 ft	Fill	Phenanthrene	0.38	MG/KG	ORGANIC	U
00-10130	RE00-98-0065	24-Sep-98	19.5 - 22 ft	Fill	Phenol	0.38	MG/KG	ORGANIC	U
00-10130	RE00-98-0065	24-Sep-98	19.5 - 22 ft	Fill	Propylbenzene[1-]	0.0058	MG/KG	ORGANIC	U
00-10130	RE00-98-0065	24-Sep-98	19.5 - 22 ft	Fill	Pyrene	0.38	MG/KG	ORGANIC	U
00-10130	RE00-98-0065	24-Sep-98	19.5 - 22 ft	Fill	Styrene	0.0058	MG/KG	ORGANIC	U
00-10130	RE00-98-0065	24-Sep-98	19.5 - 22 ft	Fill	Tetrachloroethane[1,1,1,2-]	0.0058	MG/KG	ORGANIC	U
00-10130	RE00-98-0065	24-Sep-98	19.5 - 22 ft	Fill	Tetrachloroethane[1,1,2,2-]	0.0058	MG/KG	ORGANIC	U
00-10130	RE00-98-0065	24-Sep-98	19.5 - 22 ft	Fill	Tetrachloroethene	0.0058	MG/KG	ORGANIC	U
00-10130	RE00-98-0065	24-Sep-98	19.5 - 22 ft	Fill	Toluene	0.0058	MG/KG	ORGANIC	U
00-10130	RE00-98-0065	24-Sep-98	19.5 - 22 ft	Fill	Toxaphene (Technical Grade)	0.19	MG/KG	ORGANIC	U
00-10130	RE00-98-0065	24-Sep-98	19.5 - 22 ft	Fill	Trichloro-1,2,2-trifluoroethane[1,1,2-]	0.0058	MG/KG	ORGANIC	U
00-10130	RE00-98-0065	24-Sep-98	19.5 - 22 ft	Fill	Trichlorobenzene[1,2,4-]	0.38	MG/KG	ORGANIC	U
00-10130	RE00-98-0065	24-Sep-98	19.5 - 22 ft	Fill	Trichloroethane[1,1,1-]	0.0058	MG/KG	ORGANIC	U
00-10130	RE00-98-0065	24-Sep-98	19.5 - 22 ft	Fill	Trichloroethane[1,1,2-]	0.0058	MG/KG	ORGANIC	U
00-10130	RE00-98-0065	24-Sep-98	19.5 - 22 ft	Fill	Trichloroethene	0.0058	MG/KG	ORGANIC	U
00-10130	RE00-98-0065	24-Sep-98	19.5 - 22 ft	Fill	Trichlorofluoromethane	0.0058	MG/KG	ORGANIC	U
00-10130	RE00-98-0065	24-Sep-98	19.5 - 22 ft	Fill	Trichlorophenol[2,4,5-]	1.9	MG/KG	ORGANIC	U
00-10130	RE00-98-0065	24-Sep-98	19.5 - 22 ft	Fill	Trichlorophenol[2,4,6-]	0.38	MG/KG	ORGANIC	U
00-10130	RE00-98-0065	24-Sep-98	19.5 - 22 ft	Fill	Trichloropropane[1,2,3-]	0.0058	MG/KG	ORGANIC	U
00-10130	RE00-98-0065	24-Sep-98	19.5 - 22 ft	Fill	Trimethylbenzene[1,2,4-]	0.0058	MG/KG	ORGANIC	U
00-10130	RE00-98-0065	24-Sep-98	19.5 - 22 ft	Fill	Trimethylbenzene[1,3,5-]	0.0058	MG/KG	ORGANIC	U
00-10130	RE00-98-0065	24-Sep-98	19.5 - 22 ft	Fill	Vinyl Chloride	0.012	MG/KG	ORGANIC	U
00-10130	RE00-98-0065	24-Sep-98	19.5 - 22 ft	Fill	Xylene (Total)	0.0058	MG/KG	ORGANIC	U
00-10130	RE00-98-0065	24-Sep-98	19.5 - 22 ft	Fill	Americium-241	0.24	PCI/G	RAD	U
00-10130	RE00-98-0065	24-Sep-98	19.5 - 22 ft	Fill	Cesium-134	0.007	PCI/G	RAD	U
00-10130	RE00-98-0065	24-Sep-98	19.5 - 22 ft	Fill	Cesium-137	0.027	PCI/G	RAD	U
00-10130	RE00-98-0065	24-Sep-98	19.5 - 22 ft	Fill	Cobalt-60	0.042	PCI/G	RAD	U
00-10130	RE00-98-0065	24-Sep-98	19.5 - 22 ft	Fill	Europium-152	0.06	PCI/G	RAD	U
00-10130	RE00-98-0065	24-Sep-98	19.5 - 22 ft	Fill	Plutonium-238	0.062	PCI/G	RAD	
00-10130	RE00-98-0065	24-Sep-98	19.5 - 22 ft	Fill	Plutonium-239	3.25	PCI/G	RAD	
00-10130	RE00-98-0065	24-Sep-98	19.5 - 22 ft	Fill	Ruthenium-106	0.23	PCI/G	RAD	U
00-10130	RE00-98-0065	24-Sep-98	19.5 - 22 ft	Fill	Sodium-22	0.029	PCI/G	RAD	U
00-10130	RE00-98-0065	24-Sep-98	19.5 - 22 ft	Fill	Tritium	0.01	PCI/G	RAD	U
00-10130	RE00-98-0065	24-Sep-98	19.5 - 22 ft	Fill	Uranium-234	1.189	PCI/G	RAD	
00-10130	RE00-98-0065	24-Sep-98	19.5 - 22 ft	Fill	Uranium-235	0.0275	PCI/G	RAD	U
00-10130	RE00-98-0065	24-Sep-98	19.5 - 22 ft	Fill	Uranium-238	0.809	PCI/G	RAD	
00-10130	RE00-98-0066	24-Sep-98	24 - 26.5 ft	QBT4	Aluminum	840	MG/KG	INORGANIC	
00-10130	RE00-98-0066	24-Sep-98	24 - 26.5 ft	QBT4	Antimony	12	MG/KG	INORGANIC	UJ-
00-10130	RE00-98-0066	24-Sep-98	24 - 26.5 ft	QBT4	Arsenic	2.6	MG/KG	INORGANIC	
00-10130	RE00-98-0066	24-Sep-98	24 - 26.5 ft	QBT4	Barium	18	MG/KG	INORGANIC	
00-10130	RE00-98-0066	24-Sep-98	24 - 26.5 ft	QBT4	Beryllium	0.58	MG/KG	INORGANIC	U
00-10130	RE00-98-0066	24-Sep-98	24 - 26.5 ft	QBT4	Cadmium	0.58	MG/KG	INORGANIC	U
00-10130	RE00-98-0066	24-Sep-98	24 - 26.5 ft	QBT4	Calcium	830	MG/KG	INORGANIC	
00-10130	RE00-98-0066	24-Sep-98	24 - 26.5 ft	QBT4	Chromium, Total	1.9	MG/KG	INORGANIC	
00-10130	RE00-98-0066	24-Sep-98	24 - 26.5 ft	QBT4	Cobalt	1.8	MG/KG	INORGANIC	
00-10130	RE00-98-0066	24-Sep-98	24 - 26.5 ft	QBT4	Copper	1.6	MG/KG	INORGANIC	
00-10130	RE00-98-0066	24-Sep-98	24 - 26.5 ft	QBT4	Cyanide, Total	0.58	MG/KG	INORGANIC	U
00-10130	RE00-98-0066	24-Sep-98	24 - 26.5 ft	QBT4	Iron	10000	MG/KG	INORGANIC	
00-10130	RE00-98-0066	24-Sep-98	24 - 26.5 ft	QBT4	Lead	2.5	MG/KG	INORGANIC	
00-10130	RE00-98-0066	24-Sep-98	24 - 26.5 ft	QBT4	Magnesium	460	MG/KG	INORGANIC	
00-10130	RE00-98-0066	24-Sep-98	24 - 26.5 ft	QBT4	Manganese	270	MG/KG	INORGANIC	J+
00-10130	RE00-98-0066	24-Sep-98	24 - 26.5 ft	QBT4	Mercury	0.12	MG/KG	INORGANIC	U
00-10130	RE00-98-0066	24-Sep-98	24 - 26.5 ft	QBT4	Nickel	2.3	MG/KG	INORGANIC	U

TABLE D-2.0-1
RFI ANALYTICAL RESULTS

Location ID	Sample ID	Collection Date	Depth	Media Code	Analyte Code Desc	Result	Units	RFI Class	RFI Qualifer
00-10130	RE00-98-0066	24-Sep-98	24 - 26.5 ft	QBT4	Potassium	290	MG/KG	INORGANIC	
00-10130	RE00-98-0066	24-Sep-98	24 - 26.5 ft	QBT4	Selenium	1.2	MG/KG	INORGANIC	U
00-10130	RE00-98-0066	24-Sep-98	24 - 26.5 ft	QBT4	Silver	2.3	MG/KG	INORGANIC	U
00-10130	RE00-98-0066	24-Sep-98	24 - 26.5 ft	QBT4	Sodium	130	MG/KG	INORGANIC	
00-10130	RE00-98-0066	24-Sep-98	24 - 26.5 ft	QBT4	Thallium	0.29	MG/KG	INORGANIC	U
00-10130	RE00-98-0066	24-Sep-98	24 - 26.5 ft	QBT4	Vanadium	4.5	MG/KG	INORGANIC	
00-10130	RE00-98-0066	24-Sep-98	24 - 26.5 ft	QBT4	Zinc	40	MG/KG	INORGANIC	
00-10130	RE00-98-0066	24-Sep-98	24 - 26.5 ft	QBT4	Acenaphthene	0.77	MG/KG	ORGANIC	U
00-10130	RE00-98-0066	24-Sep-98	24 - 26.5 ft	QBT4	Acenaphthylene	0.77	MG/KG	ORGANIC	U
00-10130	RE00-98-0066	24-Sep-98	24 - 26.5 ft	QBT4	Acetone	0.023	MG/KG	ORGANIC	U
00-10130	RE00-98-0066	24-Sep-98	24 - 26.5 ft	QBT4	Aldrin	0.0019	MG/KG	ORGANIC	U
00-10130	RE00-98-0066	24-Sep-98	24 - 26.5 ft	QBT4	Aniline	1.5	MG/KG	ORGANIC	U
00-10130	RE00-98-0066	24-Sep-98	24 - 26.5 ft	QBT4	Anthracene	0.77	MG/KG	ORGANIC	U
00-10130	RE00-98-0066	24-Sep-98	24 - 26.5 ft	QBT4	Aroclor-1016	0.038	MG/KG	ORGANIC	U
00-10130	RE00-98-0066	24-Sep-98	24 - 26.5 ft	QBT4	Aroclor-1221	0.077	MG/KG	ORGANIC	U
00-10130	RE00-98-0066	24-Sep-98	24 - 26.5 ft	QBT4	Aroclor-1232	0.038	MG/KG	ORGANIC	U
00-10130	RE00-98-0066	24-Sep-98	24 - 26.5 ft	QBT4	Aroclor-1242	0.038	MG/KG	ORGANIC	U
00-10130	RE00-98-0066	24-Sep-98	24 - 26.5 ft	QBT4	Aroclor-1248	0.038	MG/KG	ORGANIC	U
00-10130	RE00-98-0066	24-Sep-98	24 - 26.5 ft	QBT4	Aroclor-1254	0.038	MG/KG	ORGANIC	U
00-10130	RE00-98-0066	24-Sep-98	24 - 26.5 ft	QBT4	Aroclor-1260	0.038	MG/KG	ORGANIC	U
00-10130	RE00-98-0066	24-Sep-98	24 - 26.5 ft	QBT4	Azobenzene	1.5	MG/KG	ORGANIC	U
00-10130	RE00-98-0066	24-Sep-98	24 - 26.5 ft	QBT4	Benzene	0.0058	MG/KG	ORGANIC	U
00-10130	RE00-98-0066	24-Sep-98	24 - 26.5 ft	QBT4	Benzo(a)anthracene	0.77	MG/KG	ORGANIC	U
00-10130	RE00-98-0066	24-Sep-98	24 - 26.5 ft	QBT4	Benzo(a)pyrene	0.77	MG/KG	ORGANIC	U
00-10130	RE00-98-0066	24-Sep-98	24 - 26.5 ft	QBT4	Benzo(b)fluoranthene	0.77	MG/KG	ORGANIC	U
00-10130	RE00-98-0066	24-Sep-98	24 - 26.5 ft	QBT4	Benzo(g,h,i)perylene	0.77	MG/KG	ORGANIC	U
00-10130	RE00-98-0066	24-Sep-98	24 - 26.5 ft	QBT4	Benzo(k)fluoranthene	0.77	MG/KG	ORGANIC	U
00-10130	RE00-98-0066	24-Sep-98	24 - 26.5 ft	QBT4	Benzoic Acid	7.7	MG/KG	ORGANIC	U
00-10130	RE00-98-0066	24-Sep-98	24 - 26.5 ft	QBT4	Benzyl Alcohol	3	MG/KG	ORGANIC	U
00-10130	RE00-98-0066	24-Sep-98	24 - 26.5 ft	QBT4	BHC[alpha-]	0.0019	MG/KG	ORGANIC	U
00-10130	RE00-98-0066	24-Sep-98	24 - 26.5 ft	QBT4	BHC[beta-]	0.0019	MG/KG	ORGANIC	U
00-10130	RE00-98-0066	24-Sep-98	24 - 26.5 ft	QBT4	BHC[delta-]	0.0019	MG/KG	ORGANIC	U
00-10130	RE00-98-0066	24-Sep-98	24 - 26.5 ft	QBT4	BHC[gamma-]	0.0019	MG/KG	ORGANIC	U
00-10130	RE00-98-0066	24-Sep-98	24 - 26.5 ft	QBT4	Bis(2-chloroethoxy)methane	0.77	MG/KG	ORGANIC	U
00-10130	RE00-98-0066	24-Sep-98	24 - 26.5 ft	QBT4	Bis(2-chloroethyl)ether	0.77	MG/KG	ORGANIC	U
00-10130	RE00-98-0066	24-Sep-98	24 - 26.5 ft	QBT4	Bis(2-ethylhexyl)phthalate	0.77	MG/KG	ORGANIC	U
00-10130	RE00-98-0066	24-Sep-98	24 - 26.5 ft	QBT4	Bromobenzene	0.0058	MG/KG	ORGANIC	U
00-10130	RE00-98-0066	24-Sep-98	24 - 26.5 ft	QBT4	Bromochloromethane	0.0058	MG/KG	ORGANIC	U
00-10130	RE00-98-0066	24-Sep-98	24 - 26.5 ft	QBT4	Bromodichloromethane	0.0058	MG/KG	ORGANIC	U
00-10130	RE00-98-0066	24-Sep-98	24 - 26.5 ft	QBT4	Bromoform	0.0058	MG/KG	ORGANIC	U
00-10130	RE00-98-0066	24-Sep-98	24 - 26.5 ft	QBT4	Bromomethane	0.012	MG/KG	ORGANIC	U
00-10130	RE00-98-0066	24-Sep-98	24 - 26.5 ft	QBT4	Bromophenyl-phenylether[4-]	0.77	MG/KG	ORGANIC	U
00-10130	RE00-98-0066	24-Sep-98	24 - 26.5 ft	QBT4	Butanone[2-]	0.023	MG/KG	ORGANIC	U
00-10130	RE00-98-0066	24-Sep-98	24 - 26.5 ft	QBT4	Butylbenzene[n-]	0.0058	MG/KG	ORGANIC	U
00-10130	RE00-98-0066	24-Sep-98	24 - 26.5 ft	QBT4	Butylbenzene[sec-]	0.0058	MG/KG	ORGANIC	U
00-10130	RE00-98-0066	24-Sep-98	24 - 26.5 ft	QBT4	Butylbenzene[tert-]	0.0058	MG/KG	ORGANIC	U
00-10130	RE00-98-0066	24-Sep-98	24 - 26.5 ft	QBT4	Butylbenzylphthalate	0.77	MG/KG	ORGANIC	U
00-10130	RE00-98-0066	24-Sep-98	24 - 26.5 ft	QBT4	Carbon Disulfide	0.0058	MG/KG	ORGANIC	U
00-10130	RE00-98-0066	24-Sep-98	24 - 26.5 ft	QBT4	Carbon Tetrachloride	0.0058	MG/KG	ORGANIC	U
00-10130	RE00-98-0066	24-Sep-98	24 - 26.5 ft	QBT4	Chlordane[alpha-]	0.0019	MG/KG	ORGANIC	U
00-10130	RE00-98-0066	24-Sep-98	24 - 26.5 ft	QBT4	Chlordane[gamma-]	0.0019	MG/KG	ORGANIC	U
00-10130	RE00-98-0066	24-Sep-98	24 - 26.5 ft	QBT4	Chloro-3-methylphenol[4-]	1.5	MG/KG	ORGANIC	U
00-10130	RE00-98-0066	24-Sep-98	24 - 26.5 ft	QBT4	Chloroaniline[4-]	3	MG/KG	ORGANIC	U
00-10130	RE00-98-0066	24-Sep-98	24 - 26.5 ft	QBT4	Chlorobenzene	0.0058	MG/KG	ORGANIC	U
00-10130	RE00-98-0066	24-Sep-98	24 - 26.5 ft	QBT4	Chlorodibromomethane	0.0058	MG/KG	ORGANIC	U
00-10130	RE00-98-0066	24-Sep-98	24 - 26.5 ft	QBT4	Chloroethane	0.012	MG/KG	ORGANIC	U
00-10130	RE00-98-0066	24-Sep-98	24 - 26.5 ft	QBT4	Chloroform	0.0058	MG/KG	ORGANIC	U
00-10130	RE00-98-0066	24-Sep-98	24 - 26.5 ft	QBT4	Chloromethane	0.012	MG/KG	ORGANIC	U
00-10130	RE00-98-0066	24-Sep-98	24 - 26.5 ft	QBT4	Chloronaphthalene[2-]	0.77	MG/KG	ORGANIC	U
00-10130	RE00-98-0066	24-Sep-98	24 - 26.5 ft	QBT4	Chlorophenol[2-]	0.77	MG/KG	ORGANIC	U
00-10130	RE00-98-0066	24-Sep-98	24 - 26.5 ft	QBT4	Chlorophenyl-phenyl[4-] Ether	0.77	MG/KG	ORGANIC	U
00-10130	RE00-98-0066	24-Sep-98	24 - 26.5 ft	QBT4	Chlorotoluene[2-]	0.0058	MG/KG	ORGANIC	U
00-10130	RE00-98-0066	24-Sep-98	24 - 26.5 ft	QBT4	Chlorotoluene[4-]	0.0058	MG/KG	ORGANIC	U
00-10130	RE00-98-0066	24-Sep-98	24 - 26.5 ft	QBT4	Chrysene	0.77	MG/KG	ORGANIC	U
00-10130	RE00-98-0066	24-Sep-98	24 - 26.5 ft	QBT4	DDD[4,4'-]	0.0038	MG/KG	ORGANIC	U
00-10130	RE00-98-0066	24-Sep-98	24 - 26.5 ft	QBT4	DDE[4,4'-]	0.0038	MG/KG	ORGANIC	U
00-10130	RE00-98-0066	24-Sep-98	24 - 26.5 ft	QBT4	DDT[4,4'-]	0.0038	MG/KG	ORGANIC	U

TABLE D-2.0-1
RFI ANALYTICAL RESULTS

Location ID	Sample ID	Collection Date	Depth	Media Code	Analyte Code Desc	Result	Units	RFI Class	RFI Qualifer
00-10130	RE00-98-0066	24-Sep-98	24 - 26.5 ft	QBT4	Dibenz(a,h)anthracene	0.77	MG/KG	ORGANIC	U
00-10130	RE00-98-0066	24-Sep-98	24 - 26.5 ft	QBT4	Dibenzofuran	0.77	MG/KG	ORGANIC	U
00-10130	RE00-98-0066	24-Sep-98	24 - 26.5 ft	QBT4	Dibromo-3-chloropropane[1,2-]	0.012	MG/KG	ORGANIC	U
00-10130	RE00-98-0066	24-Sep-98	24 - 26.5 ft	QBT4	Dibromoethane[1,2-]	0.0058	MG/KG	ORGANIC	U
00-10130	RE00-98-0066	24-Sep-98	24 - 26.5 ft	QBT4	Dibromomethane	0.0058	MG/KG	ORGANIC	U
00-10130	RE00-98-0066	24-Sep-98	24 - 26.5 ft	QBT4	Dichlorobenzene[1,2-]	0.77	MG/KG	ORGANIC	U
00-10130	RE00-98-0066	24-Sep-98	24 - 26.5 ft	QBT4	Dichlorobenzene[1,2-]	0.0058	MG/KG	ORGANIC	U
00-10130	RE00-98-0066	24-Sep-98	24 - 26.5 ft	QBT4	Dichlorobenzene[1,3-]	0.77	MG/KG	ORGANIC	U
00-10130	RE00-98-0066	24-Sep-98	24 - 26.5 ft	QBT4	Dichlorobenzene[1,3-]	0.0058	MG/KG	ORGANIC	U
00-10130	RE00-98-0066	24-Sep-98	24 - 26.5 ft	QBT4	Dichlorobenzene[1,4-]	0.77	MG/KG	ORGANIC	U
00-10130	RE00-98-0066	24-Sep-98	24 - 26.5 ft	QBT4	Dichlorobenzene[1,4-]	0.0058	MG/KG	ORGANIC	U
00-10130	RE00-98-0066	24-Sep-98	24 - 26.5 ft	QBT4	Dichlorobenzidine[3,3'-]	1.5	MG/KG	ORGANIC	U
00-10130	RE00-98-0066	24-Sep-98	24 - 26.5 ft	QBT4	Dichlorodifluoromethane	0.012	MG/KG	ORGANIC	U
00-10130	RE00-98-0066	24-Sep-98	24 - 26.5 ft	QBT4	Dichloroethane[1,1-]	0.0058	MG/KG	ORGANIC	U
00-10130	RE00-98-0066	24-Sep-98	24 - 26.5 ft	QBT4	Dichloroethane[1,2-]	0.0058	MG/KG	ORGANIC	U
00-10130	RE00-98-0066	24-Sep-98	24 - 26.5 ft	QBT4	Dichloroethene[1,1-]	0.0058	MG/KG	ORGANIC	U
00-10130	RE00-98-0066	24-Sep-98	24 - 26.5 ft	QBT4	Dichloroethene[cis-1,2-]	0.012	MG/KG	ORGANIC	U
00-10130	RE00-98-0066	24-Sep-98	24 - 26.5 ft	QBT4	Dichloroethene[trans-1,2-]	0.012	MG/KG	ORGANIC	U
00-10130	RE00-98-0066	24-Sep-98	24 - 26.5 ft	QBT4	Dichlorophenol[2,4-]	0.77	MG/KG	ORGANIC	U
00-10130	RE00-98-0066	24-Sep-98	24 - 26.5 ft	QBT4	Dichloropropane[1,2-]	0.0058	MG/KG	ORGANIC	U
00-10130	RE00-98-0066	24-Sep-98	24 - 26.5 ft	QBT4	Dichloropropane[1,3-]	0.0058	MG/KG	ORGANIC	U
00-10130	RE00-98-0066	24-Sep-98	24 - 26.5 ft	QBT4	Dichloropropane[2,2-]	0.0058	MG/KG	ORGANIC	U
00-10130	RE00-98-0066	24-Sep-98	24 - 26.5 ft	QBT4	Dichloropropene[1,1-]	0.0058	MG/KG	ORGANIC	U
00-10130	RE00-98-0066	24-Sep-98	24 - 26.5 ft	QBT4	Dichloropropene[cis-1,3-]	0.0058	MG/KG	ORGANIC	U
00-10130	RE00-98-0066	24-Sep-98	24 - 26.5 ft	QBT4	Dichloropropene[trans-1,3-]	0.0058	MG/KG	ORGANIC	U
00-10130	RE00-98-0066	24-Sep-98	24 - 26.5 ft	QBT4	Dieldrin	0.0038	MG/KG	ORGANIC	U
00-10130	RE00-98-0066	24-Sep-98	24 - 26.5 ft	QBT4	Diethylphthalate	0.77	MG/KG	ORGANIC	U
00-10130	RE00-98-0066	24-Sep-98	24 - 26.5 ft	QBT4	Dimethyl Phthalate	0.77	MG/KG	ORGANIC	U
00-10130	RE00-98-0066	24-Sep-98	24 - 26.5 ft	QBT4	Dimethylphenol[2,4-]	0.77	MG/KG	ORGANIC	U
00-10130	RE00-98-0066	24-Sep-98	24 - 26.5 ft	QBT4	Di-n-butylphthalate	0.77	MG/KG	ORGANIC	U
00-10130	RE00-98-0066	24-Sep-98	24 - 26.5 ft	QBT4	Dinitro-2-methylphenol[4,6-]	3.7	MG/KG	ORGANIC	U
00-10130	RE00-98-0066	24-Sep-98	24 - 26.5 ft	QBT4	Dinitrophenol[2,4-]	3.7	MG/KG	ORGANIC	U
00-10130	RE00-98-0066	24-Sep-98	24 - 26.5 ft	QBT4	Dinitrotoluene[2,4-]	0.77	MG/KG	ORGANIC	U
00-10130	RE00-98-0066	24-Sep-98	24 - 26.5 ft	QBT4	Dinitrotoluene[2,6-]	0.77	MG/KG	ORGANIC	U
00-10130	RE00-98-0066	24-Sep-98	24 - 26.5 ft	QBT4	Di-n-octylphthalate	0.77	MG/KG	ORGANIC	U
00-10130	RE00-98-0066	24-Sep-98	24 - 26.5 ft	QBT4	Endosulfan I	0.0019	MG/KG	ORGANIC	U
00-10130	RE00-98-0066	24-Sep-98	24 - 26.5 ft	QBT4	Endosulfan II	0.0038	MG/KG	ORGANIC	U
00-10130	RE00-98-0066	24-Sep-98	24 - 26.5 ft	QBT4	Endosulfan Sulfate	0.0038	MG/KG	ORGANIC	U
00-10130	RE00-98-0066	24-Sep-98	24 - 26.5 ft	QBT4	Endrin	0.0038	MG/KG	ORGANIC	U
00-10130	RE00-98-0066	24-Sep-98	24 - 26.5 ft	QBT4	Endrin Aldehyde	0.00038	MG/KG	ORGANIC	U
00-10130	RE00-98-0066	24-Sep-98	24 - 26.5 ft	QBT4	Endrin Ketone	0.0038	MG/KG	ORGANIC	U
00-10130	RE00-98-0066	24-Sep-98	24 - 26.5 ft	QBT4	Ethylbenzene	0.0058	MG/KG	ORGANIC	U
00-10130	RE00-98-0066	24-Sep-98	24 - 26.5 ft	QBT4	Fluoranthene	0.77	MG/KG	ORGANIC	U
00-10130	RE00-98-0066	24-Sep-98	24 - 26.5 ft	QBT4	Fluorene	0.77	MG/KG	ORGANIC	U
00-10130	RE00-98-0066	24-Sep-98	24 - 26.5 ft	QBT4	Heptachlor	0.0019	MG/KG	ORGANIC	U
00-10130	RE00-98-0066	24-Sep-98	24 - 26.5 ft	QBT4	Heptachlor Epoxide	0.0019	MG/KG	ORGANIC	U
00-10130	RE00-98-0066	24-Sep-98	24 - 26.5 ft	QBT4	Hexachlorobenzene	0.77	MG/KG	ORGANIC	U
00-10130	RE00-98-0066	24-Sep-98	24 - 26.5 ft	QBT4	Hexachlorobutadiene	0.77	MG/KG	ORGANIC	U
00-10130	RE00-98-0066	24-Sep-98	24 - 26.5 ft	QBT4	Hexachlorocyclopentadiene	0.77	MG/KG	ORGANIC	U
00-10130	RE00-98-0066	24-Sep-98	24 - 26.5 ft	QBT4	Hexachloroethane	0.77	MG/KG	ORGANIC	U
00-10130	RE00-98-0066	24-Sep-98	24 - 26.5 ft	QBT4	Hexanone[2-]	0.023	MG/KG	ORGANIC	U
00-10130	RE00-98-0066	24-Sep-98	24 - 26.5 ft	QBT4	Indeno(1,2,3-cd)pyrene	0.77	MG/KG	ORGANIC	U
00-10130	RE00-98-0066	24-Sep-98	24 - 26.5 ft	QBT4	Iodomethane	0.0058	MG/KG	ORGANIC	U
00-10130	RE00-98-0066	24-Sep-98	24 - 26.5 ft	QBT4	Isophorone	0.77	MG/KG	ORGANIC	U
00-10130	RE00-98-0066	24-Sep-98	24 - 26.5 ft	QBT4	Isopropylbenzene	0.0058	MG/KG	ORGANIC	U
00-10130	RE00-98-0066	24-Sep-98	24 - 26.5 ft	QBT4	Isopropyltoluene[4-]	0.0058	MG/KG	ORGANIC	U
00-10130	RE00-98-0066	24-Sep-98	24 - 26.5 ft	QBT4	Methoxychlor[4,4'-]	0.019	MG/KG	ORGANIC	U
00-10130	RE00-98-0066	24-Sep-98	24 - 26.5 ft	QBT4	Methyl-2-pentanone[4-]	0.023	MG/KG	ORGANIC	U
00-10130	RE00-98-0066	24-Sep-98	24 - 26.5 ft	QBT4	Methylene Chloride	0.0058	MG/KG	ORGANIC	U
00-10130	RE00-98-0066	24-Sep-98	24 - 26.5 ft	QBT4	Methylnaphthalene[2-]	0.77	MG/KG	ORGANIC	U
00-10130	RE00-98-0066	24-Sep-98	24 - 26.5 ft	QBT4	Methylphenol[2-]	0.77	MG/KG	ORGANIC	U
00-10130	RE00-98-0066	24-Sep-98	24 - 26.5 ft	QBT4	Methylphenol[4-]	0.77	MG/KG	ORGANIC	U
00-10130	RE00-98-0066	24-Sep-98	24 - 26.5 ft	QBT4	Naphthalene	0.77	MG/KG	ORGANIC	U
00-10130	RE00-98-0066	24-Sep-98	24 - 26.5 ft	QBT4	Nitroaniline[2-]	3.7	MG/KG	ORGANIC	U
00-10130	RE00-98-0066	24-Sep-98	24 - 26.5 ft	QBT4	Nitroaniline[3-]	3.7	MG/KG	ORGANIC	U
00-10130	RE00-98-0066	24-Sep-98	24 - 26.5 ft	QBT4	Nitroaniline[4-]	1.5	MG/KG	ORGANIC	U
00-10130	RE00-98-0066	24-Sep-98	24 - 26.5 ft	QBT4	Nitrobenzene	0.77	MG/KG	ORGANIC	U

TABLE D-2.0-1
RFI ANALYTICAL RESULTS

Location ID	Sample ID	Collection Date	Depth	Media Code	Analyte Code Desc	Result	Units	RFI Class	RFI Qualifer
00-10130	RE00-98-0066	24-Sep-98	24 - 26.5 ft	QBT4	Nitrophenol[2-]	0.77	MG/KG	ORGANIC	U
00-10130	RE00-98-0066	24-Sep-98	24 - 26.5 ft	QBT4	Nitrophenol[4-]	3.7	MG/KG	ORGANIC	U
00-10130	RE00-98-0066	24-Sep-98	24 - 26.5 ft	QBT4	Nitrosodimethylamine[N-]	0.77	MG/KG	ORGANIC	U
00-10130	RE00-98-0066	24-Sep-98	24 - 26.5 ft	QBT4	Nitroso-di-n-propylamine[N-]	0.77	MG/KG	ORGANIC	U
00-10130	RE00-98-0066	24-Sep-98	24 - 26.5 ft	QBT4	Nitrosodiphenylamine[N-]	0.77	MG/KG	ORGANIC	U
00-10130	RE00-98-0066	24-Sep-98	24 - 26.5 ft	QBT4	Oxybis(1-chloropropane)[2,2'-]	0.77	MG/KG	ORGANIC	U
00-10130	RE00-98-0066	24-Sep-98	24 - 26.5 ft	QBT4	Pentachlorophenol	3.7	MG/KG	ORGANIC	U
00-10130	RE00-98-0066	24-Sep-98	24 - 26.5 ft	QBT4	Phenanthrene	0.77	MG/KG	ORGANIC	U
00-10130	RE00-98-0066	24-Sep-98	24 - 26.5 ft	QBT4	Phenol	0.77	MG/KG	ORGANIC	U
00-10130	RE00-98-0066	24-Sep-98	24 - 26.5 ft	QBT4	Propylbenzene[1-]	0.0058	MG/KG	ORGANIC	U
00-10130	RE00-98-0066	24-Sep-98	24 - 26.5 ft	QBT4	Pyrene	0.77	MG/KG	ORGANIC	U
00-10130	RE00-98-0066	24-Sep-98	24 - 26.5 ft	QBT4	Styrene	0.0058	MG/KG	ORGANIC	U
00-10130	RE00-98-0066	24-Sep-98	24 - 26.5 ft	QBT4	Tetrachloroethane[1,1,1,2-]	0.0058	MG/KG	ORGANIC	U
00-10130	RE00-98-0066	24-Sep-98	24 - 26.5 ft	QBT4	Tetrachloroethane[1,1,2,2-]	0.0058	MG/KG	ORGANIC	U
00-10130	RE00-98-0066	24-Sep-98	24 - 26.5 ft	QBT4	Tetrachloroethene	0.0058	MG/KG	ORGANIC	U
00-10130	RE00-98-0066	24-Sep-98	24 - 26.5 ft	QBT4	Toluene	0.0058	MG/KG	ORGANIC	U
00-10130	RE00-98-0066	24-Sep-98	24 - 26.5 ft	QBT4	Toxaphene (Technical Grade)	0.19	MG/KG	ORGANIC	U
00-10130	RE00-98-0066	24-Sep-98	24 - 26.5 ft	QBT4	Trichloro-1,2,2-trifluoroethane[1,1,2-]	0.0058	MG/KG	ORGANIC	U
00-10130	RE00-98-0066	24-Sep-98	24 - 26.5 ft	QBT4	Trichlorobenzene[1,2,4-]	0.77	MG/KG	ORGANIC	U
00-10130	RE00-98-0066	24-Sep-98	24 - 26.5 ft	QBT4	Trichloroethane[1,1,1-]	0.0058	MG/KG	ORGANIC	U
00-10130	RE00-98-0066	24-Sep-98	24 - 26.5 ft	QBT4	Trichloroethane[1,1,2-]	0.0058	MG/KG	ORGANIC	U
00-10130	RE00-98-0066	24-Sep-98	24 - 26.5 ft	QBT4	Trichloroethene	0.0058	MG/KG	ORGANIC	U
00-10130	RE00-98-0066	24-Sep-98	24 - 26.5 ft	QBT4	Trichlorofluoromethane	0.0058	MG/KG	ORGANIC	U
00-10130	RE00-98-0066	24-Sep-98	24 - 26.5 ft	QBT4	Trichlorophenol[2,4,5-]	3.7	MG/KG	ORGANIC	U
00-10130	RE00-98-0066	24-Sep-98	24 - 26.5 ft	QBT4	Trichlorophenol[2,4,6-]	0.77	MG/KG	ORGANIC	U
00-10130	RE00-98-0066	24-Sep-98	24 - 26.5 ft	QBT4	Trichloropropane[1,2,3-]	0.0058	MG/KG	ORGANIC	U
00-10130	RE00-98-0066	24-Sep-98	24 - 26.5 ft	QBT4	Trimethylbenzene[1,2,4-]	0.0058	MG/KG	ORGANIC	U
00-10130	RE00-98-0066	24-Sep-98	24 - 26.5 ft	QBT4	Trimethylbenzene[1,3,5-]	0.0058	MG/KG	ORGANIC	U
00-10130	RE00-98-0066	24-Sep-98	24 - 26.5 ft	QBT4	Vinyl Chloride	0.012	MG/KG	ORGANIC	U
00-10130	RE00-98-0066	24-Sep-98	24 - 26.5 ft	QBT4	Xylene (Total)	0.0058	MG/KG	ORGANIC	U
00-10130	RE00-98-0066	24-Sep-98	24 - 26.5 ft	QBT4	Americium-241	0.07	PCI/G	RAD	U
00-10130	RE00-98-0066	24-Sep-98	24 - 26.5 ft	QBT4	Cesium-134	0.015	PCI/G	RAD	U
00-10130	RE00-98-0066	24-Sep-98	24 - 26.5 ft	QBT4	Cesium-137	0.007	PCI/G	RAD	U
00-10130	RE00-98-0066	24-Sep-98	24 - 26.5 ft	QBT4	Cobalt-60	-0.03	PCI/G	RAD	U
00-10130	RE00-98-0066	24-Sep-98	24 - 26.5 ft	QBT4	Europium-152	0	PCI/G	RAD	U
00-10130	RE00-98-0066	24-Sep-98	24 - 26.5 ft	QBT4	Plutonium-238	0.0144	PCI/G	RAD	U
00-10130	RE00-98-0066	24-Sep-98	24 - 26.5 ft	QBT4	Plutonium-239	0.0022	PCI/G	RAD	U
00-10130	RE00-98-0066	24-Sep-98	24 - 26.5 ft	QBT4	Ruthenium-106	-0.13	PCI/G	RAD	U
00-10130	RE00-98-0066	24-Sep-98	24 - 26.5 ft	QBT4	Sodium-22	-0.075	PCI/G	RAD	U
00-10130	RE00-98-0066	24-Sep-98	24 - 26.5 ft	QBT4	Tritium	0.02	PCI/G	RAD	U
00-10130	RE00-98-0066	24-Sep-98	24 - 26.5 ft	QBT4	Uranium-234	0.484	PCI/G	RAD	
00-10130	RE00-98-0066	24-Sep-98	24 - 26.5 ft	QBT4	Uranium-235	0.0269	PCI/G	RAD	U
00-10130	RE00-98-0066	24-Sep-98	24 - 26.5 ft	QBT4	Uranium-238	0.493	PCI/G	RAD	
00-10131	RE00-98-0068	24-Sep-98	20.5 - 23 ft	Fill	Aluminum	3100	MG/KG	INORGANIC	
00-10131	RE00-98-0068	24-Sep-98	20.5 - 23 ft	Fill	Antimony	13	MG/KG	INORGANIC	UJ-
00-10131	RE00-98-0068	24-Sep-98	20.5 - 23 ft	Fill	Arsenic	5.6	MG/KG	INORGANIC	
00-10131	RE00-98-0068	24-Sep-98	20.5 - 23 ft	Fill	Barium	26	MG/KG	INORGANIC	
00-10131	RE00-98-0068	24-Sep-98	20.5 - 23 ft	Fill	Beryllium	0.73	MG/KG	INORGANIC	
00-10131	RE00-98-0068	24-Sep-98	20.5 - 23 ft	Fill	Cadmium	0.66	MG/KG	INORGANIC	U
00-10131	RE00-98-0068	24-Sep-98	20.5 - 23 ft	Fill	Calcium	870	MG/KG	INORGANIC	
00-10131	RE00-98-0068	24-Sep-98	20.5 - 23 ft	Fill	Chromium, Total	11	MG/KG	INORGANIC	
00-10131	RE00-98-0068	24-Sep-98	20.5 - 23 ft	Fill	Cobalt	3.7	MG/KG	INORGANIC	
00-10131	RE00-98-0068	24-Sep-98	20.5 - 23 ft	Fill	Copper	3.5	MG/KG	INORGANIC	
00-10131	RE00-98-0068	24-Sep-98	20.5 - 23 ft	Fill	Cyanide, Total	0.66	MG/KG	INORGANIC	U
00-10131	RE00-98-0068	24-Sep-98	20.5 - 23 ft	Fill	Iron	20000	MG/KG	INORGANIC	
00-10131	RE00-98-0068	24-Sep-98	20.5 - 23 ft	Fill	Lead	5.1	MG/KG	INORGANIC	
00-10131	RE00-98-0068	24-Sep-98	20.5 - 23 ft	Fill	Magnesium	830	MG/KG	INORGANIC	
00-10131	RE00-98-0068	24-Sep-98	20.5 - 23 ft	Fill	Manganese	110	MG/KG	INORGANIC	J+
00-10131	RE00-98-0068	24-Sep-98	20.5 - 23 ft	Fill	Mercury	2.9	MG/KG	INORGANIC	
00-10131	RE00-98-0068	24-Sep-98	20.5 - 23 ft	Fill	Nickel	2.7	MG/KG	INORGANIC	
00-10131	RE00-98-0068	24-Sep-98	20.5 - 23 ft	Fill	Potassium	540	MG/KG	INORGANIC	
00-10131	RE00-98-0068	24-Sep-98	20.5 - 23 ft	Fill	Selenium	1.3	MG/KG	INORGANIC	U
00-10131	RE00-98-0068	24-Sep-98	20.5 - 23 ft	Fill	Silver	2.6	MG/KG	INORGANIC	U
00-10131	RE00-98-0068	24-Sep-98	20.5 - 23 ft	Fill	Sodium	190	MG/KG	INORGANIC	
00-10131	RE00-98-0068	24-Sep-98	20.5 - 23 ft	Fill	Thallium	0.33	MG/KG	INORGANIC	U
00-10131	RE00-98-0068	24-Sep-98	20.5 - 23 ft	Fill	Vanadium	8.1	MG/KG	INORGANIC	
00-10131	RE00-98-0068	24-Sep-98	20.5 - 23 ft	Fill	Zinc	45	MG/KG	INORGANIC	

TABLE D-2.0-1
RFI ANALYTICAL RESULTS

Location ID	Sample ID	Collection Date	Depth	Media Code	Analyte Code Desc	Result	Units	RFI Class	RFI Qualifer
00-10131	RE00-98-0068	24-Sep-98	20.5 - 23 ft	Fill	Acenaphthene	0.43	MG/KG	ORGANIC	U
00-10131	RE00-98-0068	24-Sep-98	20.5 - 23 ft	Fill	Acenaphthylene	0.43	MG/KG	ORGANIC	U
00-10131	RE00-98-0068	24-Sep-98	20.5 - 23 ft	Fill	Acetone	0.026	MG/KG	ORGANIC	U
00-10131	RE00-98-0068	24-Sep-98	20.5 - 23 ft	Fill	Aldrin	0.0022	MG/KG	ORGANIC	U
00-10131	RE00-98-0068	24-Sep-98	20.5 - 23 ft	Fill	Aniline	0.87	MG/KG	ORGANIC	U
00-10131	RE00-98-0068	24-Sep-98	20.5 - 23 ft	Fill	Anthracene	0.43	MG/KG	ORGANIC	U
00-10131	RE00-98-0068	24-Sep-98	20.5 - 23 ft	Fill	Aroclor-1016	0.043	MG/KG	ORGANIC	U
00-10131	RE00-98-0068	24-Sep-98	20.5 - 23 ft	Fill	Aroclor-1221	0.087	MG/KG	ORGANIC	U
00-10131	RE00-98-0068	24-Sep-98	20.5 - 23 ft	Fill	Aroclor-1232	0.043	MG/KG	ORGANIC	U
00-10131	RE00-98-0068	24-Sep-98	20.5 - 23 ft	Fill	Aroclor-1242	0.043	MG/KG	ORGANIC	U
00-10131	RE00-98-0068	24-Sep-98	20.5 - 23 ft	Fill	Aroclor-1248	0.043	MG/KG	ORGANIC	U
00-10131	RE00-98-0068	24-Sep-98	20.5 - 23 ft	Fill	Aroclor-1254	0.043	MG/KG	ORGANIC	U
00-10131	RE00-98-0068	24-Sep-98	20.5 - 23 ft	Fill	Aroclor-1260	0.043	MG/KG	ORGANIC	U
00-10131	RE00-98-0068	24-Sep-98	20.5 - 23 ft	Fill	Azobenzene	0.87	MG/KG	ORGANIC	U
00-10131	RE00-98-0068	24-Sep-98	20.5 - 23 ft	Fill	Benzene	0.0066	MG/KG	ORGANIC	U
00-10131	RE00-98-0068	24-Sep-98	20.5 - 23 ft	Fill	Benzo(a)anthracene	0.43	MG/KG	ORGANIC	U
00-10131	RE00-98-0068	24-Sep-98	20.5 - 23 ft	Fill	Benzo(a)pyrene	0.43	MG/KG	ORGANIC	U
00-10131	RE00-98-0068	24-Sep-98	20.5 - 23 ft	Fill	Benzo(b)fluoranthene	0.43	MG/KG	ORGANIC	U
00-10131	RE00-98-0068	24-Sep-98	20.5 - 23 ft	Fill	Benzo(g,h,i)perylene	0.43	MG/KG	ORGANIC	U
00-10131	RE00-98-0068	24-Sep-98	20.5 - 23 ft	Fill	Benzo(k)fluoranthene	0.43	MG/KG	ORGANIC	U
00-10131	RE00-98-0068	24-Sep-98	20.5 - 23 ft	Fill	Benzoic Acid	4.3	MG/KG	ORGANIC	U
00-10131	RE00-98-0068	24-Sep-98	20.5 - 23 ft	Fill	Benzyl Alcohol	1.7	MG/KG	ORGANIC	U
00-10131	RE00-98-0068	24-Sep-98	20.5 - 23 ft	Fill	BHC[alpha-]	0.0022	MG/KG	ORGANIC	U
00-10131	RE00-98-0068	24-Sep-98	20.5 - 23 ft	Fill	BHC[beta-]	0.0022	MG/KG	ORGANIC	U
00-10131	RE00-98-0068	24-Sep-98	20.5 - 23 ft	Fill	BHC[delta-]	0.0022	MG/KG	ORGANIC	U
00-10131	RE00-98-0068	24-Sep-98	20.5 - 23 ft	Fill	BHC[gamma-]	0.0022	MG/KG	ORGANIC	U
00-10131	RE00-98-0068	24-Sep-98	20.5 - 23 ft	Fill	Bis(2-chloroethoxy)methane	0.43	MG/KG	ORGANIC	U
00-10131	RE00-98-0068	24-Sep-98	20.5 - 23 ft	Fill	Bis(2-chloroethyl)ether	0.43	MG/KG	ORGANIC	U
00-10131	RE00-98-0068	24-Sep-98	20.5 - 23 ft	Fill	Bis(2-ethylhexyl)phthalate	0.43	MG/KG	ORGANIC	U
00-10131	RE00-98-0068	24-Sep-98	20.5 - 23 ft	Fill	Bromobenzene	0.0066	MG/KG	ORGANIC	U
00-10131	RE00-98-0068	24-Sep-98	20.5 - 23 ft	Fill	Bromochloromethane	0.0066	MG/KG	ORGANIC	U
00-10131	RE00-98-0068	24-Sep-98	20.5 - 23 ft	Fill	Bromodichloromethane	0.0066	MG/KG	ORGANIC	U
00-10131	RE00-98-0068	24-Sep-98	20.5 - 23 ft	Fill	Bromoform	0.0066	MG/KG	ORGANIC	U
00-10131	RE00-98-0068	24-Sep-98	20.5 - 23 ft	Fill	Bromomethane	0.013	MG/KG	ORGANIC	U
00-10131	RE00-98-0068	24-Sep-98	20.5 - 23 ft	Fill	Bromophenyl-phenylether[4-]	0.43	MG/KG	ORGANIC	U
00-10131	RE00-98-0068	24-Sep-98	20.5 - 23 ft	Fill	Butanone[2-]	0.026	MG/KG	ORGANIC	U
00-10131	RE00-98-0068	24-Sep-98	20.5 - 23 ft	Fill	Butylbenzene[n-]	0.0066	MG/KG	ORGANIC	U
00-10131	RE00-98-0068	24-Sep-98	20.5 - 23 ft	Fill	Butylbenzene[sec-]	0.0066	MG/KG	ORGANIC	U
00-10131	RE00-98-0068	24-Sep-98	20.5 - 23 ft	Fill	Butylbenzene[tert-]	0.0066	MG/KG	ORGANIC	U
00-10131	RE00-98-0068	24-Sep-98	20.5 - 23 ft	Fill	Butylbenzylphthalate	0.43	MG/KG	ORGANIC	U
00-10131	RE00-98-0068	24-Sep-98	20.5 - 23 ft	Fill	Carbon Disulfide	0.0066	MG/KG	ORGANIC	U
00-10131	RE00-98-0068	24-Sep-98	20.5 - 23 ft	Fill	Carbon Tetrachloride	0.0066	MG/KG	ORGANIC	U
00-10131	RE00-98-0068	24-Sep-98	20.5 - 23 ft	Fill	Chlordane[alpha-]	0.0022	MG/KG	ORGANIC	U
00-10131	RE00-98-0068	24-Sep-98	20.5 - 23 ft	Fill	Chlordane[gamma-]	0.0022	MG/KG	ORGANIC	U
00-10131	RE00-98-0068	24-Sep-98	20.5 - 23 ft	Fill	Chloro-3-methylphenol[4-]	0.87	MG/KG	ORGANIC	U
00-10131	RE00-98-0068	24-Sep-98	20.5 - 23 ft	Fill	Chloroaniline[4-]	1.7	MG/KG	ORGANIC	U
00-10131	RE00-98-0068	24-Sep-98	20.5 - 23 ft	Fill	Chlorobenzene	0.0066	MG/KG	ORGANIC	U
00-10131	RE00-98-0068	24-Sep-98	20.5 - 23 ft	Fill	Chlorodibromomethane	0.0066	MG/KG	ORGANIC	U
00-10131	RE00-98-0068	24-Sep-98	20.5 - 23 ft	Fill	Chloroethane	0.013	MG/KG	ORGANIC	U
00-10131	RE00-98-0068	24-Sep-98	20.5 - 23 ft	Fill	Chloroform	0.0066	MG/KG	ORGANIC	U
00-10131	RE00-98-0068	24-Sep-98	20.5 - 23 ft	Fill	Chloromethane	0.013	MG/KG	ORGANIC	U
00-10131	RE00-98-0068	24-Sep-98	20.5 - 23 ft	Fill	Chloronaphthalene[2-]	0.43	MG/KG	ORGANIC	U
00-10131	RE00-98-0068	24-Sep-98	20.5 - 23 ft	Fill	Chlorophenol[2-]	0.43	MG/KG	ORGANIC	U
00-10131	RE00-98-0068	24-Sep-98	20.5 - 23 ft	Fill	Chlorophenyl-phenyl[4-] Ether	0.43	MG/KG	ORGANIC	U
00-10131	RE00-98-0068	24-Sep-98	20.5 - 23 ft	Fill	Chlorotoluene[2-]	0.0066	MG/KG	ORGANIC	U
00-10131	RE00-98-0068	24-Sep-98	20.5 - 23 ft	Fill	Chlorotoluene[4-]	0.0066	MG/KG	ORGANIC	U
00-10131	RE00-98-0068	24-Sep-98	20.5 - 23 ft	Fill	Chrysene	0.43	MG/KG	ORGANIC	U
00-10131	RE00-98-0068	24-Sep-98	20.5 - 23 ft	Fill	DDD[4,4'-]	0.0043	MG/KG	ORGANIC	U
00-10131	RE00-98-0068	24-Sep-98	20.5 - 23 ft	Fill	DDE[4,4'-]	0.0043	MG/KG	ORGANIC	U
00-10131	RE00-98-0068	24-Sep-98	20.5 - 23 ft	Fill	DDT[4,4'-]	0.0043	MG/KG	ORGANIC	U
00-10131	RE00-98-0068	24-Sep-98	20.5 - 23 ft	Fill	Dibenz(a,h)anthracene	0.43	MG/KG	ORGANIC	U
00-10131	RE00-98-0068	24-Sep-98	20.5 - 23 ft	Fill	Dibenzofuran	0.43	MG/KG	ORGANIC	U
00-10131	RE00-98-0068	24-Sep-98	20.5 - 23 ft	Fill	Dibromo-3-chloropropane[1,2-]	0.013	MG/KG	ORGANIC	U
00-10131	RE00-98-0068	24-Sep-98	20.5 - 23 ft	Fill	Dibromoethane[1,2-]	0.0066	MG/KG	ORGANIC	U
00-10131	RE00-98-0068	24-Sep-98	20.5 - 23 ft	Fill	Dibromomethane	0.0066	MG/KG	ORGANIC	U
00-10131	RE00-98-0068	24-Sep-98	20.5 - 23 ft	Fill	Dichlorobenzene[1,2-]	0.43	MG/KG	ORGANIC	U
00-10131	RE00-98-0068	24-Sep-98	20.5 - 23 ft	Fill	Dichlorobenzene[1,2-]	0.0066	MG/KG	ORGANIC	U

TABLE D-2.0-1
RFI ANALYTICAL RESULTS

Location ID	Sample ID	Collection Date	Depth	Media Code	Analyte Code Desc	Result	Units	RFI Class	RFI Qualifer
00-10131	RE00-98-0068	24-Sep-98	20.5 - 23 ft	Fill	Dichlorobenzene[1,3-]	0.43	MG/KG	ORGANIC	U
00-10131	RE00-98-0068	24-Sep-98	20.5 - 23 ft	Fill	Dichlorobenzene[1,3-]	0.0066	MG/KG	ORGANIC	U
00-10131	RE00-98-0068	24-Sep-98	20.5 - 23 ft	Fill	Dichlorobenzene[1,4-]	0.43	MG/KG	ORGANIC	U
00-10131	RE00-98-0068	24-Sep-98	20.5 - 23 ft	Fill	Dichlorobenzene[1,4-]	0.0066	MG/KG	ORGANIC	U
00-10131	RE00-98-0068	24-Sep-98	20.5 - 23 ft	Fill	Dichlorobenzidine[3,3'-]	0.87	MG/KG	ORGANIC	U
00-10131	RE00-98-0068	24-Sep-98	20.5 - 23 ft	Fill	Dichlorodifluoromethane	0.013	MG/KG	ORGANIC	U
00-10131	RE00-98-0068	24-Sep-98	20.5 - 23 ft	Fill	Dichloroethane[1,1-]	0.0066	MG/KG	ORGANIC	U
00-10131	RE00-98-0068	24-Sep-98	20.5 - 23 ft	Fill	Dichloroethane[1,2-]	0.0066	MG/KG	ORGANIC	U
00-10131	RE00-98-0068	24-Sep-98	20.5 - 23 ft	Fill	Dichloroethene[1,1-]	0.0066	MG/KG	ORGANIC	U
00-10131	RE00-98-0068	24-Sep-98	20.5 - 23 ft	Fill	Dichloroethene[cis-1,2-]	0.013	MG/KG	ORGANIC	U
00-10131	RE00-98-0068	24-Sep-98	20.5 - 23 ft	Fill	Dichloroethene[trans-1,2-]	0.013	MG/KG	ORGANIC	U
00-10131	RE00-98-0068	24-Sep-98	20.5 - 23 ft	Fill	Dichlorophenol[2,4-]	0.43	MG/KG	ORGANIC	U
00-10131	RE00-98-0068	24-Sep-98	20.5 - 23 ft	Fill	Dichloropropane[1,2-]	0.0066	MG/KG	ORGANIC	U
00-10131	RE00-98-0068	24-Sep-98	20.5 - 23 ft	Fill	Dichloropropane[1,3-]	0.0066	MG/KG	ORGANIC	U
00-10131	RE00-98-0068	24-Sep-98	20.5 - 23 ft	Fill	Dichloropropane[2,2-]	0.0066	MG/KG	ORGANIC	U
00-10131	RE00-98-0068	24-Sep-98	20.5 - 23 ft	Fill	Dichloropropene[1,1-]	0.0066	MG/KG	ORGANIC	U
00-10131	RE00-98-0068	24-Sep-98	20.5 - 23 ft	Fill	Dichloropropene[cis-1,3-]	0.0066	MG/KG	ORGANIC	U
00-10131	RE00-98-0068	24-Sep-98	20.5 - 23 ft	Fill	Dichloropropene[trans-1,3-]	0.0066	MG/KG	ORGANIC	U
00-10131	RE00-98-0068	24-Sep-98	20.5 - 23 ft	Fill	Dieldrin	0.0043	MG/KG	ORGANIC	U
00-10131	RE00-98-0068	24-Sep-98	20.5 - 23 ft	Fill	Diethylphthalate	0.43	MG/KG	ORGANIC	U
00-10131	RE00-98-0068	24-Sep-98	20.5 - 23 ft	Fill	Dimethyl Phthalate	0.43	MG/KG	ORGANIC	U
00-10131	RE00-98-0068	24-Sep-98	20.5 - 23 ft	Fill	Dimethylphenol[2,4-]	0.43	MG/KG	ORGANIC	U
00-10131	RE00-98-0068	24-Sep-98	20.5 - 23 ft	Fill	Di-n-butylphthalate	0.43	MG/KG	ORGANIC	U
00-10131	RE00-98-0068	24-Sep-98	20.5 - 23 ft	Fill	Dinitro-2-methylphenol[4,6-]	2.1	MG/KG	ORGANIC	U
00-10131	RE00-98-0068	24-Sep-98	20.5 - 23 ft	Fill	Dinitrophenol[2,4-]	2.1	MG/KG	ORGANIC	U
00-10131	RE00-98-0068	24-Sep-98	20.5 - 23 ft	Fill	Dinitrotoluene[2,4-]	0.43	MG/KG	ORGANIC	U
00-10131	RE00-98-0068	24-Sep-98	20.5 - 23 ft	Fill	Dinitrotoluene[2,6-]	0.43	MG/KG	ORGANIC	U
00-10131	RE00-98-0068	24-Sep-98	20.5 - 23 ft	Fill	Di-n-octylphthalate	0.43	MG/KG	ORGANIC	U
00-10131	RE00-98-0068	24-Sep-98	20.5 - 23 ft	Fill	Endosulfan I	0.0022	MG/KG	ORGANIC	U
00-10131	RE00-98-0068	24-Sep-98	20.5 - 23 ft	Fill	Endosulfan II	0.0043	MG/KG	ORGANIC	U
00-10131	RE00-98-0068	24-Sep-98	20.5 - 23 ft	Fill	Endosulfan Sulfate	0.0043	MG/KG	ORGANIC	U
00-10131	RE00-98-0068	24-Sep-98	20.5 - 23 ft	Fill	Endrin	0.0043	MG/KG	ORGANIC	U
00-10131	RE00-98-0068	24-Sep-98	20.5 - 23 ft	Fill	Endrin Aldehyde	0.00043	MG/KG	ORGANIC	U
00-10131	RE00-98-0068	24-Sep-98	20.5 - 23 ft	Fill	Endrin Ketone	0.0043	MG/KG	ORGANIC	U
00-10131	RE00-98-0068	24-Sep-98	20.5 - 23 ft	Fill	Ethylbenzene	0.0066	MG/KG	ORGANIC	U
00-10131	RE00-98-0068	24-Sep-98	20.5 - 23 ft	Fill	Fluoranthene	0.43	MG/KG	ORGANIC	U
00-10131	RE00-98-0068	24-Sep-98	20.5 - 23 ft	Fill	Fluorene	0.43	MG/KG	ORGANIC	U
00-10131	RE00-98-0068	24-Sep-98	20.5 - 23 ft	Fill	Heptachlor	0.0022	MG/KG	ORGANIC	U
00-10131	RE00-98-0068	24-Sep-98	20.5 - 23 ft	Fill	Heptachlor Epoxide	0.0022	MG/KG	ORGANIC	U
00-10131	RE00-98-0068	24-Sep-98	20.5 - 23 ft	Fill	Hexachlorobenzene	0.43	MG/KG	ORGANIC	U
00-10131	RE00-98-0068	24-Sep-98	20.5 - 23 ft	Fill	Hexachlorobutadiene	0.43	MG/KG	ORGANIC	U
00-10131	RE00-98-0068	24-Sep-98	20.5 - 23 ft	Fill	Hexachlorocyclopentadiene	0.43	MG/KG	ORGANIC	U
00-10131	RE00-98-0068	24-Sep-98	20.5 - 23 ft	Fill	Hexachloroethane	0.43	MG/KG	ORGANIC	U
00-10131	RE00-98-0068	24-Sep-98	20.5 - 23 ft	Fill	Hexanone[2-]	0.026	MG/KG	ORGANIC	U
00-10131	RE00-98-0068	24-Sep-98	20.5 - 23 ft	Fill	Indeno(1,2,3-cd)pyrene	0.43	MG/KG	ORGANIC	U
00-10131	RE00-98-0068	24-Sep-98	20.5 - 23 ft	Fill	Iodomethane	0.0066	MG/KG	ORGANIC	U
00-10131	RE00-98-0068	24-Sep-98	20.5 - 23 ft	Fill	Isophorone	0.43	MG/KG	ORGANIC	U
00-10131	RE00-98-0068	24-Sep-98	20.5 - 23 ft	Fill	Isopropylbenzene	0.0066	MG/KG	ORGANIC	U
00-10131	RE00-98-0068	24-Sep-98	20.5 - 23 ft	Fill	Isopropyltoluene[4-]	0.0066	MG/KG	ORGANIC	U
00-10131	RE00-98-0068	24-Sep-98	20.5 - 23 ft	Fill	Methoxychlor[4,4'-]	0.022	MG/KG	ORGANIC	U
00-10131	RE00-98-0068	24-Sep-98	20.5 - 23 ft	Fill	Methyl-2-pentanone[4-]	0.026	MG/KG	ORGANIC	U
00-10131	RE00-98-0068	24-Sep-98	20.5 - 23 ft	Fill	Methylene Chloride	0.0066	MG/KG	ORGANIC	U
00-10131	RE00-98-0068	24-Sep-98	20.5 - 23 ft	Fill	Methylnaphthalene[2-]	0.43	MG/KG	ORGANIC	U
00-10131	RE00-98-0068	24-Sep-98	20.5 - 23 ft	Fill	Methylphenol[2-]	0.43	MG/KG	ORGANIC	U
00-10131	RE00-98-0068	24-Sep-98	20.5 - 23 ft	Fill	Methylphenol[4-]	0.43	MG/KG	ORGANIC	U
00-10131	RE00-98-0068	24-Sep-98	20.5 - 23 ft	Fill	Naphthalene	0.43	MG/KG	ORGANIC	U
00-10131	RE00-98-0068	24-Sep-98	20.5 - 23 ft	Fill	Nitroaniline[2-]	2.1	MG/KG	ORGANIC	U
00-10131	RE00-98-0068	24-Sep-98	20.5 - 23 ft	Fill	Nitroaniline[3-]	2.1	MG/KG	ORGANIC	U
00-10131	RE00-98-0068	24-Sep-98	20.5 - 23 ft	Fill	Nitroaniline[4-]	0.87	MG/KG	ORGANIC	U
00-10131	RE00-98-0068	24-Sep-98	20.5 - 23 ft	Fill	Nitrobenzene	0.43	MG/KG	ORGANIC	U
00-10131	RE00-98-0068	24-Sep-98	20.5 - 23 ft	Fill	Nitrophenol[2-]	0.43	MG/KG	ORGANIC	U
00-10131	RE00-98-0068	24-Sep-98	20.5 - 23 ft	Fill	Nitrophenol[4-]	2.1	MG/KG	ORGANIC	U
00-10131	RE00-98-0068	24-Sep-98	20.5 - 23 ft	Fill	Nitrosodimethylamine[N-]	0.43	MG/KG	ORGANIC	U
00-10131	RE00-98-0068	24-Sep-98	20.5 - 23 ft	Fill	Nitroso-di-n-propylamine[N-]	0.43	MG/KG	ORGANIC	U
00-10131	RE00-98-0068	24-Sep-98	20.5 - 23 ft	Fill	Nitrosodiphenylamine[N-]	0.43	MG/KG	ORGANIC	U
00-10131	RE00-98-0068	24-Sep-98	20.5 - 23 ft	Fill	Oxybis(1-chloropropane)[2,2'-]	0.43	MG/KG	ORGANIC	U
00-10131	RE00-98-0068	24-Sep-98	20.5 - 23 ft	Fill	Pentachlorophenol	2.1	MG/KG	ORGANIC	U

TABLE D-2.0-1
RFI ANALYTICAL RESULTS

Location ID	Sample ID	Collection Date	Depth	Media Code	Analyte Code Desc	Result	Units	RFI Class	RFI Qualifer
00-10131	RE00-98-0068	24-Sep-98	20.5 - 23 ft	Fill	Phenanthrene	0.43	MG/KG	ORGANIC	U
00-10131	RE00-98-0068	24-Sep-98	20.5 - 23 ft	Fill	Phenol	0.43	MG/KG	ORGANIC	U
00-10131	RE00-98-0068	24-Sep-98	20.5 - 23 ft	Fill	Propylbenzene[1-]	0.0066	MG/KG	ORGANIC	U
00-10131	RE00-98-0068	24-Sep-98	20.5 - 23 ft	Fill	Pyrene	0.43	MG/KG	ORGANIC	U
00-10131	RE00-98-0068	24-Sep-98	20.5 - 23 ft	Fill	Styrene	0.0066	MG/KG	ORGANIC	U
00-10131	RE00-98-0068	24-Sep-98	20.5 - 23 ft	Fill	Tetrachloroethane[1,1,1,2-]	0.0066	MG/KG	ORGANIC	U
00-10131	RE00-98-0068	24-Sep-98	20.5 - 23 ft	Fill	Tetrachloroethane[1,1,2,2-]	0.0066	MG/KG	ORGANIC	U
00-10131	RE00-98-0068	24-Sep-98	20.5 - 23 ft	Fill	Tetrachloroethene	0.0066	MG/KG	ORGANIC	U
00-10131	RE00-98-0068	24-Sep-98	20.5 - 23 ft	Fill	Toluene	0.0066	MG/KG	ORGANIC	U
00-10131	RE00-98-0068	24-Sep-98	20.5 - 23 ft	Fill	Toxaphene (Technical Grade)	0.22	MG/KG	ORGANIC	U
00-10131	RE00-98-0068	24-Sep-98	20.5 - 23 ft	Fill	Trichloro-1,2,2-trifluoroethane[1,1,2-]	0.0066	MG/KG	ORGANIC	U
00-10131	RE00-98-0068	24-Sep-98	20.5 - 23 ft	Fill	Trichlorobenzene[1,2,4-]	0.43	MG/KG	ORGANIC	U
00-10131	RE00-98-0068	24-Sep-98	20.5 - 23 ft	Fill	Trichloroethane[1,1,1-]	0.0066	MG/KG	ORGANIC	U
00-10131	RE00-98-0068	24-Sep-98	20.5 - 23 ft	Fill	Trichloroethane[1,1,2-]	0.0066	MG/KG	ORGANIC	U
00-10131	RE00-98-0068	24-Sep-98	20.5 - 23 ft	Fill	Trichloroethene	0.0066	MG/KG	ORGANIC	U
00-10131	RE00-98-0068	24-Sep-98	20.5 - 23 ft	Fill	Trichlorofluoromethane	0.0066	MG/KG	ORGANIC	U
00-10131	RE00-98-0068	24-Sep-98	20.5 - 23 ft	Fill	Trichlorophenol[2,4,5-]	2.1	MG/KG	ORGANIC	U
00-10131	RE00-98-0068	24-Sep-98	20.5 - 23 ft	Fill	Trichlorophenol[2,4,6-]	0.43	MG/KG	ORGANIC	U
00-10131	RE00-98-0068	24-Sep-98	20.5 - 23 ft	Fill	Trichloropropane[1,2,3-]	0.0066	MG/KG	ORGANIC	U
00-10131	RE00-98-0068	24-Sep-98	20.5 - 23 ft	Fill	Trimethylbenzene[1,2,4-]	0.0066	MG/KG	ORGANIC	U
00-10131	RE00-98-0068	24-Sep-98	20.5 - 23 ft	Fill	Trimethylbenzene[1,3,5-]	0.0066	MG/KG	ORGANIC	U
00-10131	RE00-98-0068	24-Sep-98	20.5 - 23 ft	Fill	Vinyl Chloride	0.013	MG/KG	ORGANIC	U
00-10131	RE00-98-0068	24-Sep-98	20.5 - 23 ft	Fill	Xylene (Total)	0.0066	MG/KG	ORGANIC	U
00-10131	RE00-98-0068	24-Sep-98	20.5 - 23 ft	Fill	Americium-241	1.33	PCI/G	RAD	
00-10131	RE00-98-0068	24-Sep-98	20.5 - 23 ft	Fill	Cesium-134	-0.046	PCI/G	RAD	U
00-10131	RE00-98-0068	24-Sep-98	20.5 - 23 ft	Fill	Cesium-137	0.106	PCI/G	RAD	U
00-10131	RE00-98-0068	24-Sep-98	20.5 - 23 ft	Fill	Cobalt-60	-0.028	PCI/G	RAD	U
00-10131	RE00-98-0068	24-Sep-98	20.5 - 23 ft	Fill	Europium-152	0.03	PCI/G	RAD	U
00-10131	RE00-98-0068	24-Sep-98	20.5 - 23 ft	Fill	Plutonium-238	0.066	PCI/G	RAD	
00-10131	RE00-98-0068	24-Sep-98	20.5 - 23 ft	Fill	Plutonium-239	2.82	PCI/G	RAD	
00-10131	RE00-98-0068	24-Sep-98	20.5 - 23 ft	Fill	Ruthenium-106	-0.47	PCI/G	RAD	U
00-10131	RE00-98-0068	24-Sep-98	20.5 - 23 ft	Fill	Sodium-22	-0.01	PCI/G	RAD	U
00-10131	RE00-98-0068	24-Sep-98	20.5 - 23 ft	Fill	Tritium	0.01	PCI/G	RAD	U
00-10131	RE00-98-0068	24-Sep-98	20.5 - 23 ft	Fill	Uranium-234	0.916	PCI/G	RAD	
00-10131	RE00-98-0068	24-Sep-98	20.5 - 23 ft	Fill	Uranium-235	0.0181	PCI/G	RAD	U
00-10131	RE00-98-0068	24-Sep-98	20.5 - 23 ft	Fill	Uranium-238	0.536	PCI/G	RAD	
00-10131	RE00-98-0069	24-Sep-98	25 - 27.5 ft	QBT4	Aluminum	1000	MG/KG	INORGANIC	
00-10131	RE00-98-0069	24-Sep-98	25 - 27.5 ft	QBT4	Antimony	14	MG/KG	INORGANIC	UJ-
00-10131	RE00-98-0069	24-Sep-98	25 - 27.5 ft	QBT4	Arsenic	3.8	MG/KG	INORGANIC	
00-10131	RE00-98-0069	24-Sep-98	25 - 27.5 ft	QBT4	Barium	17	MG/KG	INORGANIC	
00-10131	RE00-98-0069	24-Sep-98	25 - 27.5 ft	QBT4	Beryllium	0.68	MG/KG	INORGANIC	U
00-10131	RE00-98-0069	24-Sep-98	25 - 27.5 ft	QBT4	Cadmium	0.68	MG/KG	INORGANIC	U
00-10131	RE00-98-0069	24-Sep-98	25 - 27.5 ft	QBT4	Calcium	770	MG/KG	INORGANIC	
00-10131	RE00-98-0069	24-Sep-98	25 - 27.5 ft	QBT4	Chromium, Total	2.8	MG/KG	INORGANIC	
00-10131	RE00-98-0069	24-Sep-98	25 - 27.5 ft	QBT4	Cobalt	2.3	MG/KG	INORGANIC	
00-10131	RE00-98-0069	24-Sep-98	25 - 27.5 ft	QBT4	Copper	1.5	MG/KG	INORGANIC	
00-10131	RE00-98-0069	24-Sep-98	25 - 27.5 ft	QBT4	Cyanide, Total	0.68	MG/KG	INORGANIC	U
00-10131	RE00-98-0069	24-Sep-98	25 - 27.5 ft	QBT4	Iron	12000	MG/KG	INORGANIC	
00-10131	RE00-98-0069	24-Sep-98	25 - 27.5 ft	QBT4	Lead	3.1	MG/KG	INORGANIC	
00-10131	RE00-98-0069	24-Sep-98	25 - 27.5 ft	QBT4	Magnesium	520	MG/KG	INORGANIC	
00-10131	RE00-98-0069	24-Sep-98	25 - 27.5 ft	QBT4	Manganese	200	MG/KG	INORGANIC	J+
00-10131	RE00-98-0069	24-Sep-98	25 - 27.5 ft	QBT4	Mercury	0.14	MG/KG	INORGANIC	U
00-10131	RE00-98-0069	24-Sep-98	25 - 27.5 ft	QBT4	Nickel	2.7	MG/KG	INORGANIC	U
00-10131	RE00-98-0069	24-Sep-98	25 - 27.5 ft	QBT4	Potassium	340	MG/KG	INORGANIC	
00-10131	RE00-98-0069	24-Sep-98	25 - 27.5 ft	QBT4	Selenium	1.4	MG/KG	INORGANIC	U
00-10131	RE00-98-0069	24-Sep-98	25 - 27.5 ft	QBT4	Silver	2.7	MG/KG	INORGANIC	U
00-10131	RE00-98-0069	24-Sep-98	25 - 27.5 ft	QBT4	Sodium	190	MG/KG	INORGANIC	
00-10131	RE00-98-0069	24-Sep-98	25 - 27.5 ft	QBT4	Thallium	0.34	MG/KG	INORGANIC	U
00-10131	RE00-98-0069	24-Sep-98	25 - 27.5 ft	QBT4	Vanadium	5.5	MG/KG	INORGANIC	
00-10131	RE00-98-0069	24-Sep-98	25 - 27.5 ft	QBT4	Zinc	45	MG/KG	INORGANIC	
00-10131	RE00-98-0069	24-Sep-98	25 - 27.5 ft	QBT4	Acenaphthene	0.45	MG/KG	ORGANIC	U
00-10131	RE00-98-0069	24-Sep-98	25 - 27.5 ft	QBT4	Acenaphthylene	0.45	MG/KG	ORGANIC	U
00-10131	RE00-98-0069	24-Sep-98	25 - 27.5 ft	QBT4	Acetone	0.027	MG/KG	ORGANIC	U
00-10131	RE00-98-0069	24-Sep-98	25 - 27.5 ft	QBT4	Aldrin	0.0023	MG/KG	ORGANIC	U
00-10131	RE00-98-0069	24-Sep-98	25 - 27.5 ft	QBT4	Aniline	0.9	MG/KG	ORGANIC	U
00-10131	RE00-98-0069	24-Sep-98	25 - 27.5 ft	QBT4	Anthracene	0.45	MG/KG	ORGANIC	U
00-10131	RE00-98-0069	24-Sep-98	25 - 27.5 ft	QBT4	Aroclor-1016	0.045	MG/KG	ORGANIC	U

TABLE D-2.0-1
RFI ANALYTICAL RESULTS

Location ID	Sample ID	Collection Date	Depth	Media Code	Analyte Code Desc	Result	Units	RFI Class	RFI Qualifer
00-10131	RE00-98-0069	24-Sep-98	25 - 27.5 ft	QBT4	Aroclor-1221	0.09	MG/KG	ORGANIC	U
00-10131	RE00-98-0069	24-Sep-98	25 - 27.5 ft	QBT4	Aroclor-1232	0.045	MG/KG	ORGANIC	U
00-10131	RE00-98-0069	24-Sep-98	25 - 27.5 ft	QBT4	Aroclor-1242	0.045	MG/KG	ORGANIC	U
00-10131	RE00-98-0069	24-Sep-98	25 - 27.5 ft	QBT4	Aroclor-1248	0.045	MG/KG	ORGANIC	U
00-10131	RE00-98-0069	24-Sep-98	25 - 27.5 ft	QBT4	Aroclor-1254	0.045	MG/KG	ORGANIC	U
00-10131	RE00-98-0069	24-Sep-98	25 - 27.5 ft	QBT4	Aroclor-1260	0.045	MG/KG	ORGANIC	U
00-10131	RE00-98-0069	24-Sep-98	25 - 27.5 ft	QBT4	Azobenzene	0.9	MG/KG	ORGANIC	U
00-10131	RE00-98-0069	24-Sep-98	25 - 27.5 ft	QBT4	Benzene	0.0068	MG/KG	ORGANIC	U
00-10131	RE00-98-0069	24-Sep-98	25 - 27.5 ft	QBT4	Benzo(a)anthracene	0.45	MG/KG	ORGANIC	U
00-10131	RE00-98-0069	24-Sep-98	25 - 27.5 ft	QBT4	Benzo(a)pyrene	0.45	MG/KG	ORGANIC	U
00-10131	RE00-98-0069	24-Sep-98	25 - 27.5 ft	QBT4	Benzo(b)fluoranthene	0.45	MG/KG	ORGANIC	U
00-10131	RE00-98-0069	24-Sep-98	25 - 27.5 ft	QBT4	Benzo(g,h,i)perylene	0.45	MG/KG	ORGANIC	U
00-10131	RE00-98-0069	24-Sep-98	25 - 27.5 ft	QBT4	Benzo(k)fluoranthene	0.45	MG/KG	ORGANIC	U
00-10131	RE00-98-0069	24-Sep-98	25 - 27.5 ft	QBT4	Benzoic Acid	4.5	MG/KG	ORGANIC	U
00-10131	RE00-98-0069	24-Sep-98	25 - 27.5 ft	QBT4	Benzyl Alcohol	1.8	MG/KG	ORGANIC	U
00-10131	RE00-98-0069	24-Sep-98	25 - 27.5 ft	QBT4	BHC[alpha-]	0.0023	MG/KG	ORGANIC	U
00-10131	RE00-98-0069	24-Sep-98	25 - 27.5 ft	QBT4	BHC[beta-]	0.0023	MG/KG	ORGANIC	U
00-10131	RE00-98-0069	24-Sep-98	25 - 27.5 ft	QBT4	BHC[delta-]	0.0023	MG/KG	ORGANIC	U
00-10131	RE00-98-0069	24-Sep-98	25 - 27.5 ft	QBT4	BHC[gamma-]	0.0023	MG/KG	ORGANIC	U
00-10131	RE00-98-0069	24-Sep-98	25 - 27.5 ft	QBT4	Bis(2-chloroethoxy)methane	0.45	MG/KG	ORGANIC	U
00-10131	RE00-98-0069	24-Sep-98	25 - 27.5 ft	QBT4	Bis(2-chloroethyl)ether	0.45	MG/KG	ORGANIC	U
00-10131	RE00-98-0069	24-Sep-98	25 - 27.5 ft	QBT4	Bis(2-ethylhexyl)phthalate	0.45	MG/KG	ORGANIC	U
00-10131	RE00-98-0069	24-Sep-98	25 - 27.5 ft	QBT4	Bromobenzene	0.0068	MG/KG	ORGANIC	U
00-10131	RE00-98-0069	24-Sep-98	25 - 27.5 ft	QBT4	Bromochloromethane	0.0068	MG/KG	ORGANIC	U
00-10131	RE00-98-0069	24-Sep-98	25 - 27.5 ft	QBT4	Bromodichloromethane	0.0068	MG/KG	ORGANIC	U
00-10131	RE00-98-0069	24-Sep-98	25 - 27.5 ft	QBT4	Bromoform	0.0068	MG/KG	ORGANIC	U
00-10131	RE00-98-0069	24-Sep-98	25 - 27.5 ft	QBT4	Bromomethane	0.014	MG/KG	ORGANIC	U
00-10131	RE00-98-0069	24-Sep-98	25 - 27.5 ft	QBT4	Bromophenyl-phenylether[4-]	0.45	MG/KG	ORGANIC	U
00-10131	RE00-98-0069	24-Sep-98	25 - 27.5 ft	QBT4	Butanone[2-]	0.027	MG/KG	ORGANIC	U
00-10131	RE00-98-0069	24-Sep-98	25 - 27.5 ft	QBT4	Butylbenzene[n-]	0.0068	MG/KG	ORGANIC	U
00-10131	RE00-98-0069	24-Sep-98	25 - 27.5 ft	QBT4	Butylbenzene[sec-]	0.0068	MG/KG	ORGANIC	U
00-10131	RE00-98-0069	24-Sep-98	25 - 27.5 ft	QBT4	Butylbenzene[tert-]	0.0068	MG/KG	ORGANIC	U
00-10131	RE00-98-0069	24-Sep-98	25 - 27.5 ft	QBT4	Butylbenzylphthalate	0.45	MG/KG	ORGANIC	U
00-10131	RE00-98-0069	24-Sep-98	25 - 27.5 ft	QBT4	Carbon Disulfide	0.0068	MG/KG	ORGANIC	U
00-10131	RE00-98-0069	24-Sep-98	25 - 27.5 ft	QBT4	Carbon Tetrachloride	0.0068	MG/KG	ORGANIC	U
00-10131	RE00-98-0069	24-Sep-98	25 - 27.5 ft	QBT4	Chlordane[alpha-]	0.0023	MG/KG	ORGANIC	U
00-10131	RE00-98-0069	24-Sep-98	25 - 27.5 ft	QBT4	Chlordane[gamma-]	0.0023	MG/KG	ORGANIC	U
00-10131	RE00-98-0069	24-Sep-98	25 - 27.5 ft	QBT4	Chloro-3-methylphenol[4-]	0.9	MG/KG	ORGANIC	U
00-10131	RE00-98-0069	24-Sep-98	25 - 27.5 ft	QBT4	Chloroaniline[4-]	1.8	MG/KG	ORGANIC	U
00-10131	RE00-98-0069	24-Sep-98	25 - 27.5 ft	QBT4	Chlorobenzene	0.0068	MG/KG	ORGANIC	U
00-10131	RE00-98-0069	24-Sep-98	25 - 27.5 ft	QBT4	Chlorodibromomethane	0.0068	MG/KG	ORGANIC	U
00-10131	RE00-98-0069	24-Sep-98	25 - 27.5 ft	QBT4	Chloroethane	0.014	MG/KG	ORGANIC	U
00-10131	RE00-98-0069	24-Sep-98	25 - 27.5 ft	QBT4	Chloroform	0.0068	MG/KG	ORGANIC	U
00-10131	RE00-98-0069	24-Sep-98	25 - 27.5 ft	QBT4	Chloromethane	0.014	MG/KG	ORGANIC	U
00-10131	RE00-98-0069	24-Sep-98	25 - 27.5 ft	QBT4	Chloronaphthalene[2-]	0.45	MG/KG	ORGANIC	U
00-10131	RE00-98-0069	24-Sep-98	25 - 27.5 ft	QBT4	Chlorophenol[2-]	0.45	MG/KG	ORGANIC	U
00-10131	RE00-98-0069	24-Sep-98	25 - 27.5 ft	QBT4	Chlorophenyl-phenyl[4-] Ether	0.45	MG/KG	ORGANIC	U
00-10131	RE00-98-0069	24-Sep-98	25 - 27.5 ft	QBT4	Chlorotoluene[2-]	0.0068	MG/KG	ORGANIC	U
00-10131	RE00-98-0069	24-Sep-98	25 - 27.5 ft	QBT4	Chlorotoluene[4-]	0.0068	MG/KG	ORGANIC	U
00-10131	RE00-98-0069	24-Sep-98	25 - 27.5 ft	QBT4	Chrysene	0.45	MG/KG	ORGANIC	U
00-10131	RE00-98-0069	24-Sep-98	25 - 27.5 ft	QBT4	DDD[4,4'-]	0.0045	MG/KG	ORGANIC	U
00-10131	RE00-98-0069	24-Sep-98	25 - 27.5 ft	QBT4	DDE[4,4'-]	0.0045	MG/KG	ORGANIC	U
00-10131	RE00-98-0069	24-Sep-98	25 - 27.5 ft	QBT4	DDT[4,4'-]	0.0045	MG/KG	ORGANIC	U
00-10131	RE00-98-0069	24-Sep-98	25 - 27.5 ft	QBT4	Dibenz(a,h)anthracene	0.45	MG/KG	ORGANIC	U
00-10131	RE00-98-0069	24-Sep-98	25 - 27.5 ft	QBT4	Dibenzofuran	0.45	MG/KG	ORGANIC	U
00-10131	RE00-98-0069	24-Sep-98	25 - 27.5 ft	QBT4	Dibromo-3-chloropropane[1,2-]	0.014	MG/KG	ORGANIC	U
00-10131	RE00-98-0069	24-Sep-98	25 - 27.5 ft	QBT4	Dibromoethane[1,2-]	0.0068	MG/KG	ORGANIC	U
00-10131	RE00-98-0069	24-Sep-98	25 - 27.5 ft	QBT4	Dibromomethane	0.0068	MG/KG	ORGANIC	U
00-10131	RE00-98-0069	24-Sep-98	25 - 27.5 ft	QBT4	Dichlorobenzene[1,2-]	0.45	MG/KG	ORGANIC	U
00-10131	RE00-98-0069	24-Sep-98	25 - 27.5 ft	QBT4	Dichlorobenzene[1,2-]	0.0068	MG/KG	ORGANIC	U
00-10131	RE00-98-0069	24-Sep-98	25 - 27.5 ft	QBT4	Dichlorobenzene[1,3-]	0.45	MG/KG	ORGANIC	U
00-10131	RE00-98-0069	24-Sep-98	25 - 27.5 ft	QBT4	Dichlorobenzene[1,3-]	0.0068	MG/KG	ORGANIC	U
00-10131	RE00-98-0069	24-Sep-98	25 - 27.5 ft	QBT4	Dichlorobenzene[1,4-]	0.45	MG/KG	ORGANIC	U
00-10131	RE00-98-0069	24-Sep-98	25 - 27.5 ft	QBT4	Dichlorobenzene[1,4-]	0.0068	MG/KG	ORGANIC	U
00-10131	RE00-98-0069	24-Sep-98	25 - 27.5 ft	QBT4	Dichlorobenzidine[3,3'-]	0.9	MG/KG	ORGANIC	U
00-10131	RE00-98-0069	24-Sep-98	25 - 27.5 ft	QBT4	Dichlorodifluoromethane	0.014	MG/KG	ORGANIC	U
00-10131	RE00-98-0069	24-Sep-98	25 - 27.5 ft	QBT4	Dichloroethane[1,1-]	0.0068	MG/KG	ORGANIC	U

TABLE D-2.0-1
RFI ANALYTICAL RESULTS

Location ID	Sample ID	Collection Date	Depth	Media Code	Analyte Code Desc	Result	Units	RFI Class	RFI Qualifer
00-10131	RE00-98-0069	24-Sep-98	25 - 27.5 ft	QBT4	Dichloroethane[1,2-]	0.0068	MG/KG	ORGANIC	U
00-10131	RE00-98-0069	24-Sep-98	25 - 27.5 ft	QBT4	Dichloroethene[1,1-]	0.0068	MG/KG	ORGANIC	U
00-10131	RE00-98-0069	24-Sep-98	25 - 27.5 ft	QBT4	Dichloroethene[cis-1,2-]	0.014	MG/KG	ORGANIC	U
00-10131	RE00-98-0069	24-Sep-98	25 - 27.5 ft	QBT4	Dichloroethene[trans-1,2-]	0.014	MG/KG	ORGANIC	U
00-10131	RE00-98-0069	24-Sep-98	25 - 27.5 ft	QBT4	Dichlorophenol[2,4-]	0.45	MG/KG	ORGANIC	U
00-10131	RE00-98-0069	24-Sep-98	25 - 27.5 ft	QBT4	Dichloropropane[1,2-]	0.0068	MG/KG	ORGANIC	U
00-10131	RE00-98-0069	24-Sep-98	25 - 27.5 ft	QBT4	Dichloropropane[1,3-]	0.0068	MG/KG	ORGANIC	U
00-10131	RE00-98-0069	24-Sep-98	25 - 27.5 ft	QBT4	Dichloropropane[2,2-]	0.0068	MG/KG	ORGANIC	U
00-10131	RE00-98-0069	24-Sep-98	25 - 27.5 ft	QBT4	Dichloropropene[1,1-]	0.0068	MG/KG	ORGANIC	U
00-10131	RE00-98-0069	24-Sep-98	25 - 27.5 ft	QBT4	Dichloropropene[cis-1,3-]	0.0068	MG/KG	ORGANIC	U
00-10131	RE00-98-0069	24-Sep-98	25 - 27.5 ft	QBT4	Dichloropropene[trans-1,3-]	0.0068	MG/KG	ORGANIC	U
00-10131	RE00-98-0069	24-Sep-98	25 - 27.5 ft	QBT4	Dieldrin	0.0045	MG/KG	ORGANIC	U
00-10131	RE00-98-0069	24-Sep-98	25 - 27.5 ft	QBT4	Diethylphthalate	0.45	MG/KG	ORGANIC	U
00-10131	RE00-98-0069	24-Sep-98	25 - 27.5 ft	QBT4	Dimethyl Phthalate	0.45	MG/KG	ORGANIC	U
00-10131	RE00-98-0069	24-Sep-98	25 - 27.5 ft	QBT4	Dimethylphenol[2,4-]	0.45	MG/KG	ORGANIC	U
00-10131	RE00-98-0069	24-Sep-98	25 - 27.5 ft	QBT4	Di-n-butylphthalate	0.45	MG/KG	ORGANIC	U
00-10131	RE00-98-0069	24-Sep-98	25 - 27.5 ft	QBT4	Dinitro-2-methylphenol[4,6-]	2.2	MG/KG	ORGANIC	U
00-10131	RE00-98-0069	24-Sep-98	25 - 27.5 ft	QBT4	Dinitrophenol[2,4-]	2.2	MG/KG	ORGANIC	U
00-10131	RE00-98-0069	24-Sep-98	25 - 27.5 ft	QBT4	Dinitrotoluene[2,4-]	0.45	MG/KG	ORGANIC	U
00-10131	RE00-98-0069	24-Sep-98	25 - 27.5 ft	QBT4	Dinitrotoluene[2,6-]	0.45	MG/KG	ORGANIC	U
00-10131	RE00-98-0069	24-Sep-98	25 - 27.5 ft	QBT4	Di-n-octylphthalate	0.45	MG/KG	ORGANIC	U
00-10131	RE00-98-0069	24-Sep-98	25 - 27.5 ft	QBT4	Endosulfan I	0.0023	MG/KG	ORGANIC	U
00-10131	RE00-98-0069	24-Sep-98	25 - 27.5 ft	QBT4	Endosulfan II	0.0045	MG/KG	ORGANIC	U
00-10131	RE00-98-0069	24-Sep-98	25 - 27.5 ft	QBT4	Endosulfan Sulfate	0.0045	MG/KG	ORGANIC	U
00-10131	RE00-98-0069	24-Sep-98	25 - 27.5 ft	QBT4	Endrin	0.0045	MG/KG	ORGANIC	U
00-10131	RE00-98-0069	24-Sep-98	25 - 27.5 ft	QBT4	Endrin Aldehyde	0.00045	MG/KG	ORGANIC	U
00-10131	RE00-98-0069	24-Sep-98	25 - 27.5 ft	QBT4	Endrin Ketone	0.0045	MG/KG	ORGANIC	U
00-10131	RE00-98-0069	24-Sep-98	25 - 27.5 ft	QBT4	Ethylbenzene	0.0068	MG/KG	ORGANIC	U
00-10131	RE00-98-0069	24-Sep-98	25 - 27.5 ft	QBT4	Fluoranthene	0.45	MG/KG	ORGANIC	U
00-10131	RE00-98-0069	24-Sep-98	25 - 27.5 ft	QBT4	Fluorene	0.45	MG/KG	ORGANIC	U
00-10131	RE00-98-0069	24-Sep-98	25 - 27.5 ft	QBT4	Heptachlor	0.0023	MG/KG	ORGANIC	U
00-10131	RE00-98-0069	24-Sep-98	25 - 27.5 ft	QBT4	Heptachlor Epoxide	0.0023	MG/KG	ORGANIC	U
00-10131	RE00-98-0069	24-Sep-98	25 - 27.5 ft	QBT4	Hexachlorobenzene	0.45	MG/KG	ORGANIC	U
00-10131	RE00-98-0069	24-Sep-98	25 - 27.5 ft	QBT4	Hexachlorobutadiene	0.45	MG/KG	ORGANIC	U
00-10131	RE00-98-0069	24-Sep-98	25 - 27.5 ft	QBT4	Hexachlorocyclopentadiene	0.45	MG/KG	ORGANIC	U
00-10131	RE00-98-0069	24-Sep-98	25 - 27.5 ft	QBT4	Hexachloroethane	0.45	MG/KG	ORGANIC	U
00-10131	RE00-98-0069	24-Sep-98	25 - 27.5 ft	QBT4	Hexanone[2-]	0.027	MG/KG	ORGANIC	U
00-10131	RE00-98-0069	24-Sep-98	25 - 27.5 ft	QBT4	Indeno(1,2,3-cd)pyrene	0.45	MG/KG	ORGANIC	U
00-10131	RE00-98-0069	24-Sep-98	25 - 27.5 ft	QBT4	Iodomethane	0.0068	MG/KG	ORGANIC	U
00-10131	RE00-98-0069	24-Sep-98	25 - 27.5 ft	QBT4	Isophorone	0.45	MG/KG	ORGANIC	U
00-10131	RE00-98-0069	24-Sep-98	25 - 27.5 ft	QBT4	Isopropylbenzene	0.0068	MG/KG	ORGANIC	U
00-10131	RE00-98-0069	24-Sep-98	25 - 27.5 ft	QBT4	Isopropyltoluene[4-]	0.0068	MG/KG	ORGANIC	U
00-10131	RE00-98-0069	24-Sep-98	25 - 27.5 ft	QBT4	Methoxychlor[4,4'-]	0.023	MG/KG	ORGANIC	U
00-10131	RE00-98-0069	24-Sep-98	25 - 27.5 ft	QBT4	Methyl-2-pentanone[4-]	0.027	MG/KG	ORGANIC	U
00-10131	RE00-98-0069	24-Sep-98	25 - 27.5 ft	QBT4	Methylene Chloride	0.0068	MG/KG	ORGANIC	U
00-10131	RE00-98-0069	24-Sep-98	25 - 27.5 ft	QBT4	Methylnaphthalene[2-]	0.45	MG/KG	ORGANIC	U
00-10131	RE00-98-0069	24-Sep-98	25 - 27.5 ft	QBT4	Methylphenol[2-]	0.45	MG/KG	ORGANIC	U
00-10131	RE00-98-0069	24-Sep-98	25 - 27.5 ft	QBT4	Methylphenol[4-]	0.45	MG/KG	ORGANIC	U
00-10131	RE00-98-0069	24-Sep-98	25 - 27.5 ft	QBT4	Naphthalene	0.45	MG/KG	ORGANIC	U
00-10131	RE00-98-0069	24-Sep-98	25 - 27.5 ft	QBT4	Nitroaniline[2-]	2.2	MG/KG	ORGANIC	U
00-10131	RE00-98-0069	24-Sep-98	25 - 27.5 ft	QBT4	Nitroaniline[3-]	2.2	MG/KG	ORGANIC	U
00-10131	RE00-98-0069	24-Sep-98	25 - 27.5 ft	QBT4	Nitroaniline[4-]	0.9	MG/KG	ORGANIC	U
00-10131	RE00-98-0069	24-Sep-98	25 - 27.5 ft	QBT4	Nitrobenzene	0.45	MG/KG	ORGANIC	U
00-10131	RE00-98-0069	24-Sep-98	25 - 27.5 ft	QBT4	Nitrophenol[2-]	0.45	MG/KG	ORGANIC	U
00-10131	RE00-98-0069	24-Sep-98	25 - 27.5 ft	QBT4	Nitrophenol[4-]	2.2	MG/KG	ORGANIC	U
00-10131	RE00-98-0069	24-Sep-98	25 - 27.5 ft	QBT4	Nitrosodimethylamine[N-]	0.45	MG/KG	ORGANIC	U
00-10131	RE00-98-0069	24-Sep-98	25 - 27.5 ft	QBT4	Nitroso-di-n-propylamine[N-]	0.45	MG/KG	ORGANIC	U
00-10131	RE00-98-0069	24-Sep-98	25 - 27.5 ft	QBT4	Nitrosodiphenylamine[N-]	0.45	MG/KG	ORGANIC	U
00-10131	RE00-98-0069	24-Sep-98	25 - 27.5 ft	QBT4	Oxybis(1-chloropropane)[2,2'-]	0.45	MG/KG	ORGANIC	U
00-10131	RE00-98-0069	24-Sep-98	25 - 27.5 ft	QBT4	Pentachlorophenol	2.2	MG/KG	ORGANIC	U
00-10131	RE00-98-0069	24-Sep-98	25 - 27.5 ft	QBT4	Phenanthrene	0.45	MG/KG	ORGANIC	U
00-10131	RE00-98-0069	24-Sep-98	25 - 27.5 ft	QBT4	Phenol	0.45	MG/KG	ORGANIC	U
00-10131	RE00-98-0069	24-Sep-98	25 - 27.5 ft	QBT4	Propylbenzene[1-]	0.0068	MG/KG	ORGANIC	U
00-10131	RE00-98-0069	24-Sep-98	25 - 27.5 ft	QBT4	Pyrene	0.45	MG/KG	ORGANIC	U
00-10131	RE00-98-0069	24-Sep-98	25 - 27.5 ft	QBT4	Styrene	0.0068	MG/KG	ORGANIC	U
00-10131	RE00-98-0069	24-Sep-98	25 - 27.5 ft	QBT4	Tetrachloroethane[1,1,1,2-]	0.0068	MG/KG	ORGANIC	U
00-10131	RE00-98-0069	24-Sep-98	25 - 27.5 ft	QBT4	Tetrachloroethane[1,1,2,2-]	0.0068	MG/KG	ORGANIC	U

TABLE D-2.0-1
RFI ANALYTICAL RESULTS

Location ID	Sample ID	Collection Date	Depth	Media Code	Analyte Code Desc	Result	Units	RFI Class	RFI Qualifer
00-10131	RE00-98-0069	24-Sep-98	25 - 27.5 ft	QBT4	Tetrachloroethene	0.0068	MG/KG	ORGANIC	U
00-10131	RE00-98-0069	24-Sep-98	25 - 27.5 ft	QBT4	Toluene	0.0068	MG/KG	ORGANIC	U
00-10131	RE00-98-0069	24-Sep-98	25 - 27.5 ft	QBT4	Toxaphene (Technical Grade)	0.23	MG/KG	ORGANIC	U
00-10131	RE00-98-0069	24-Sep-98	25 - 27.5 ft	QBT4	Trichloro-1,2,2-trifluoroethane[1,1,2-]	0.0068	MG/KG	ORGANIC	U
00-10131	RE00-98-0069	24-Sep-98	25 - 27.5 ft	QBT4	Trichlorobenzene[1,2,4-]	0.45	MG/KG	ORGANIC	U
00-10131	RE00-98-0069	24-Sep-98	25 - 27.5 ft	QBT4	Trichloroethane[1,1,1-]	0.0068	MG/KG	ORGANIC	U
00-10131	RE00-98-0069	24-Sep-98	25 - 27.5 ft	QBT4	Trichloroethane[1,1,2-]	0.0068	MG/KG	ORGANIC	U
00-10131	RE00-98-0069	24-Sep-98	25 - 27.5 ft	QBT4	Trichloroethene	0.0068	MG/KG	ORGANIC	U
00-10131	RE00-98-0069	24-Sep-98	25 - 27.5 ft	QBT4	Trichlorofluoromethane	0.0068	MG/KG	ORGANIC	U
00-10131	RE00-98-0069	24-Sep-98	25 - 27.5 ft	QBT4	Trichlorophenol[2,4,5-]	2.2	MG/KG	ORGANIC	U
00-10131	RE00-98-0069	24-Sep-98	25 - 27.5 ft	QBT4	Trichlorophenol[2,4,6-]	0.45	MG/KG	ORGANIC	U
00-10131	RE00-98-0069	24-Sep-98	25 - 27.5 ft	QBT4	Trichloropropane[1,2,3-]	0.0068	MG/KG	ORGANIC	U
00-10131	RE00-98-0069	24-Sep-98	25 - 27.5 ft	QBT4	Trimethylbenzene[1,2,4-]	0.0068	MG/KG	ORGANIC	U
00-10131	RE00-98-0069	24-Sep-98	25 - 27.5 ft	QBT4	Trimethylbenzene[1,3,5-]	0.0068	MG/KG	ORGANIC	U
00-10131	RE00-98-0069	24-Sep-98	25 - 27.5 ft	QBT4	Vinyl Chloride	0.014	MG/KG	ORGANIC	U
00-10131	RE00-98-0069	24-Sep-98	25 - 27.5 ft	QBT4	Xylene (Total)	0.0068	MG/KG	ORGANIC	U
00-10131	RE00-98-0069	24-Sep-98	25 - 27.5 ft	QBT4	Americium-241	-0.47	PCI/G	RAD	U
00-10131	RE00-98-0069	24-Sep-98	25 - 27.5 ft	QBT4	Cesium-134	0.003	PCI/G	RAD	U
00-10131	RE00-98-0069	24-Sep-98	25 - 27.5 ft	QBT4	Cesium-137	-0.105	PCI/G	RAD	U
00-10131	RE00-98-0069	24-Sep-98	25 - 27.5 ft	QBT4	Cobalt-60	-0.003	PCI/G	RAD	U
00-10131	RE00-98-0069	24-Sep-98	25 - 27.5 ft	QBT4	Europium-152	0.01	PCI/G	RAD	U
00-10131	RE00-98-0069	24-Sep-98	25 - 27.5 ft	QBT4	Plutonium-238	0.0127	PCI/G	RAD	U
00-10131	RE00-98-0069	24-Sep-98	25 - 27.5 ft	QBT4	Plutonium-239	0.0112	PCI/G	RAD	U
00-10131	RE00-98-0069	24-Sep-98	25 - 27.5 ft	QBT4	Ruthenium-106	-0.18	PCI/G	RAD	U
00-10131	RE00-98-0069	24-Sep-98	25 - 27.5 ft	QBT4	Sodium-22	0.05	PCI/G	RAD	U
00-10131	RE00-98-0069	24-Sep-98	25 - 27.5 ft	QBT4	Tritium	0.02	PCI/G	RAD	U
00-10131	RE00-98-0069	24-Sep-98	25 - 27.5 ft	QBT4	Uranium-234	0.5	PCI/G	RAD	
00-10131	RE00-98-0069	24-Sep-98	25 - 27.5 ft	QBT4	Uranium-235	0.0391	PCI/G	RAD	
00-10131	RE00-98-0069	24-Sep-98	25 - 27.5 ft	QBT4	Uranium-238	0.392	PCI/G	RAD	
00-10132	RE00-98-0072	24-Oct-98	16 - 18.5 ft	Fill	Aluminum	13000	MG/KG	INORGANIC	
00-10132	RE00-98-0072	24-Oct-98	16 - 18.5 ft	Fill	Antimony	12	MG/KG	INORGANIC	UJ-
00-10132	RE00-98-0072	24-Oct-98	16 - 18.5 ft	Fill	Arsenic	3.5	MG/KG	INORGANIC	
00-10132	RE00-98-0072	24-Oct-98	16 - 18.5 ft	Fill	Barium	76	MG/KG	INORGANIC	
00-10132	RE00-98-0072	24-Oct-98	16 - 18.5 ft	Fill	Beryllium	0.9	MG/KG	INORGANIC	
00-10132	RE00-98-0072	24-Oct-98	16 - 18.5 ft	Fill	Cadmium	0.62	MG/KG	INORGANIC	U
00-10132	RE00-98-0072	24-Oct-98	16 - 18.5 ft	Fill	Calcium	1600	MG/KG	INORGANIC	
00-10132	RE00-98-0072	24-Oct-98	16 - 18.5 ft	Fill	Chromium, Total	7.5	MG/KG	INORGANIC	
00-10132	RE00-98-0072	24-Oct-98	16 - 18.5 ft	Fill	Cobalt	4.4	MG/KG	INORGANIC	
00-10132	RE00-98-0072	24-Oct-98	16 - 18.5 ft	Fill	Copper	5.9	MG/KG	INORGANIC	
00-10132	RE00-98-0072	24-Oct-98	16 - 18.5 ft	Fill	Cyanide, Total	0.62	MG/KG	INORGANIC	U
00-10132	RE00-98-0072	24-Oct-98	16 - 18.5 ft	Fill	Iron	13000	MG/KG	INORGANIC	
00-10132	RE00-98-0072	24-Oct-98	16 - 18.5 ft	Fill	Lead	13	MG/KG	INORGANIC	
00-10132	RE00-98-0072	24-Oct-98	16 - 18.5 ft	Fill	Magnesium	1800	MG/KG	INORGANIC	
00-10132	RE00-98-0072	24-Oct-98	16 - 18.5 ft	Fill	Manganese	280	MG/KG	INORGANIC	
00-10132	RE00-98-0072	24-Oct-98	16 - 18.5 ft	Fill	Mercury	0.12	MG/KG	INORGANIC	U
00-10132	RE00-98-0072	24-Oct-98	16 - 18.5 ft	Fill	Nickel	4.9	MG/KG	INORGANIC	
00-10132	RE00-98-0072	24-Oct-98	16 - 18.5 ft	Fill	Potassium	1800	MG/KG	INORGANIC	
00-10132	RE00-98-0072	24-Oct-98	16 - 18.5 ft	Fill	Selenium	1.2	MG/KG	INORGANIC	U
00-10132	RE00-98-0072	24-Oct-98	16 - 18.5 ft	Fill	Silver	2.5	MG/KG	INORGANIC	U
00-10132	RE00-98-0072	24-Oct-98	16 - 18.5 ft	Fill	Sodium	250	MG/KG	INORGANIC	
00-10132	RE00-98-0072	24-Oct-98	16 - 18.5 ft	Fill	Thallium	2.5	MG/KG	INORGANIC	U
00-10132	RE00-98-0072	24-Oct-98	16 - 18.5 ft	Fill	Vanadium	14	MG/KG	INORGANIC	
00-10132	RE00-98-0072	24-Oct-98	16 - 18.5 ft	Fill	Zinc	37	MG/KG	INORGANIC	
00-10132	RE00-98-0072	24-Oct-98	16 - 18.5 ft	Fill	Acenaphthene	0.41	MG/KG	ORGANIC	U
00-10132	RE00-98-0072	24-Oct-98	16 - 18.5 ft	Fill	Acenaphthylene	0.41	MG/KG	ORGANIC	U
00-10132	RE00-98-0072	24-Oct-98	16 - 18.5 ft	Fill	Acetone	0.025	MG/KG	ORGANIC	U
00-10132	RE00-98-0072	24-Oct-98	16 - 18.5 ft	Fill	Aldrin	0.002	MG/KG	ORGANIC	U
00-10132	RE00-98-0072	24-Oct-98	16 - 18.5 ft	Fill	Aniline	0.81	MG/KG	ORGANIC	U
00-10132	RE00-98-0072	24-Oct-98	16 - 18.5 ft	Fill	Anthracene	0.41	MG/KG	ORGANIC	U
00-10132	RE00-98-0072	24-Oct-98	16 - 18.5 ft	Fill	Aroclor-1016	0.041	MG/KG	ORGANIC	U
00-10132	RE00-98-0072	24-Oct-98	16 - 18.5 ft	Fill	Aroclor-1221	0.081	MG/KG	ORGANIC	U
00-10132	RE00-98-0072	24-Oct-98	16 - 18.5 ft	Fill	Aroclor-1232	0.041	MG/KG	ORGANIC	U
00-10132	RE00-98-0072	24-Oct-98	16 - 18.5 ft	Fill	Aroclor-1242	0.041	MG/KG	ORGANIC	U
00-10132	RE00-98-0072	24-Oct-98	16 - 18.5 ft	Fill	Aroclor-1248	0.041	MG/KG	ORGANIC	U
00-10132	RE00-98-0072	24-Oct-98	16 - 18.5 ft	Fill	Aroclor-1254	0.041	MG/KG	ORGANIC	U
00-10132	RE00-98-0072	24-Oct-98	16 - 18.5 ft	Fill	Aroclor-1260	0.041	MG/KG	ORGANIC	U
00-10132	RE00-98-0072	24-Oct-98	16 - 18.5 ft	Fill	Azobenzene	0.81	MG/KG	ORGANIC	U

TABLE D-2.0-1
RFI ANALYTICAL RESULTS

Location ID	Sample ID	Collection Date	Depth	Media Code	Analyte Code Desc	Result	Units	RFI Class	RFI Qualifer
00-10132	RE00-98-0072	24-Oct-98	16 - 18.5 ft	Fill	Benzene	0.0062	MG/KG	ORGANIC	U
00-10132	RE00-98-0072	24-Oct-98	16 - 18.5 ft	Fill	Benzo(a)anthracene	0.41	MG/KG	ORGANIC	U
00-10132	RE00-98-0072	24-Oct-98	16 - 18.5 ft	Fill	Benzo(a)pyrene	0.41	MG/KG	ORGANIC	U
00-10132	RE00-98-0072	24-Oct-98	16 - 18.5 ft	Fill	Benzo(b)fluoranthene	0.41	MG/KG	ORGANIC	U
00-10132	RE00-98-0072	24-Oct-98	16 - 18.5 ft	Fill	Benzo(g,h,i)perylene	0.41	MG/KG	ORGANIC	U
00-10132	RE00-98-0072	24-Oct-98	16 - 18.5 ft	Fill	Benzo(k)fluoranthene	0.41	MG/KG	ORGANIC	U
00-10132	RE00-98-0072	24-Oct-98	16 - 18.5 ft	Fill	Benzoic Acid	4.1	MG/KG	ORGANIC	U
00-10132	RE00-98-0072	24-Oct-98	16 - 18.5 ft	Fill	Benzyl Alcohol	1.6	MG/KG	ORGANIC	U
00-10132	RE00-98-0072	24-Oct-98	16 - 18.5 ft	Fill	BHC[alpha-]	0.002	MG/KG	ORGANIC	U
00-10132	RE00-98-0072	24-Oct-98	16 - 18.5 ft	Fill	BHC[beta-]	0.002	MG/KG	ORGANIC	U
00-10132	RE00-98-0072	24-Oct-98	16 - 18.5 ft	Fill	BHC[delta-]	0.002	MG/KG	ORGANIC	U
00-10132	RE00-98-0072	24-Oct-98	16 - 18.5 ft	Fill	BHC[gamma-]	0.002	MG/KG	ORGANIC	U
00-10132	RE00-98-0072	24-Oct-98	16 - 18.5 ft	Fill	Bis(2-chloroethoxy)methane	0.41	MG/KG	ORGANIC	U
00-10132	RE00-98-0072	24-Oct-98	16 - 18.5 ft	Fill	Bis(2-chloroethyl)ether	0.41	MG/KG	ORGANIC	U
00-10132	RE00-98-0072	24-Oct-98	16 - 18.5 ft	Fill	Bis(2-ethylhexyl)phthalate	0.41	MG/KG	ORGANIC	U
00-10132	RE00-98-0072	24-Oct-98	16 - 18.5 ft	Fill	Bromobenzene	0.0062	MG/KG	ORGANIC	U
00-10132	RE00-98-0072	24-Oct-98	16 - 18.5 ft	Fill	Bromochloromethane	0.0062	MG/KG	ORGANIC	U
00-10132	RE00-98-0072	24-Oct-98	16 - 18.5 ft	Fill	Bromodichloromethane	0.0062	MG/KG	ORGANIC	U
00-10132	RE00-98-0072	24-Oct-98	16 - 18.5 ft	Fill	Bromoform	0.0062	MG/KG	ORGANIC	U
00-10132	RE00-98-0072	24-Oct-98	16 - 18.5 ft	Fill	Bromomethane	0.012	MG/KG	ORGANIC	U
00-10132	RE00-98-0072	24-Oct-98	16 - 18.5 ft	Fill	Bromophenyl-phenylether[4-]	0.41	MG/KG	ORGANIC	U
00-10132	RE00-98-0072	24-Oct-98	16 - 18.5 ft	Fill	Butanone[2-]	0.025	MG/KG	ORGANIC	U
00-10132	RE00-98-0072	24-Oct-98	16 - 18.5 ft	Fill	Butylbenzene[n-]	0.0062	MG/KG	ORGANIC	U
00-10132	RE00-98-0072	24-Oct-98	16 - 18.5 ft	Fill	Butylbenzene[sec-]	0.0062	MG/KG	ORGANIC	U
00-10132	RE00-98-0072	24-Oct-98	16 - 18.5 ft	Fill	Butylbenzene[tert-]	0.0062	MG/KG	ORGANIC	U
00-10132	RE00-98-0072	24-Oct-98	16 - 18.5 ft	Fill	Butylbenzylphthalate	0.41	MG/KG	ORGANIC	U
00-10132	RE00-98-0072	24-Oct-98	16 - 18.5 ft	Fill	Carbon Disulfide	0.0062	MG/KG	ORGANIC	U
00-10132	RE00-98-0072	24-Oct-98	16 - 18.5 ft	Fill	Carbon Tetrachloride	0.0062	MG/KG	ORGANIC	U
00-10132	RE00-98-0072	24-Oct-98	16 - 18.5 ft	Fill	Chlordane[alpha-]	0.002	MG/KG	ORGANIC	U
00-10132	RE00-98-0072	24-Oct-98	16 - 18.5 ft	Fill	Chlordane[gamma-]	0.002	MG/KG	ORGANIC	U
00-10132	RE00-98-0072	24-Oct-98	16 - 18.5 ft	Fill	Chloro-3-methylphenol[4-]	0.81	MG/KG	ORGANIC	U
00-10132	RE00-98-0072	24-Oct-98	16 - 18.5 ft	Fill	Chloroaniline[4-]	1.6	MG/KG	ORGANIC	U
00-10132	RE00-98-0072	24-Oct-98	16 - 18.5 ft	Fill	Chlorobenzene	0.0062	MG/KG	ORGANIC	U
00-10132	RE00-98-0072	24-Oct-98	16 - 18.5 ft	Fill	Chlorodibromomethane	0.0062	MG/KG	ORGANIC	U
00-10132	RE00-98-0072	24-Oct-98	16 - 18.5 ft	Fill	Chloroethane	0.012	MG/KG	ORGANIC	U
00-10132	RE00-98-0072	24-Oct-98	16 - 18.5 ft	Fill	Chloroform	0.0062	MG/KG	ORGANIC	U
00-10132	RE00-98-0072	24-Oct-98	16 - 18.5 ft	Fill	Chloromethane	0.012	MG/KG	ORGANIC	U
00-10132	RE00-98-0072	24-Oct-98	16 - 18.5 ft	Fill	Chloronaphthalene[2-]	0.41	MG/KG	ORGANIC	U
00-10132	RE00-98-0072	24-Oct-98	16 - 18.5 ft	Fill	Chlorophenol[2-]	0.41	MG/KG	ORGANIC	U
00-10132	RE00-98-0072	24-Oct-98	16 - 18.5 ft	Fill	Chlorophenyl-phenyl[4-] Ether	0.41	MG/KG	ORGANIC	U
00-10132	RE00-98-0072	24-Oct-98	16 - 18.5 ft	Fill	Chlorotoluene[2-]	0.0062	MG/KG	ORGANIC	U
00-10132	RE00-98-0072	24-Oct-98	16 - 18.5 ft	Fill	Chlorotoluene[4-]	0.0062	MG/KG	ORGANIC	U
00-10132	RE00-98-0072	24-Oct-98	16 - 18.5 ft	Fill	Chrysene	0.41	MG/KG	ORGANIC	U
00-10132	RE00-98-0072	24-Oct-98	16 - 18.5 ft	Fill	DDD[4,4'-]	0.0041	MG/KG	ORGANIC	U
00-10132	RE00-98-0072	24-Oct-98	16 - 18.5 ft	Fill	DDE[4,4'-]	0.0041	MG/KG	ORGANIC	U
00-10132	RE00-98-0072	24-Oct-98	16 - 18.5 ft	Fill	DDT[4,4'-]	0.0041	MG/KG	ORGANIC	U
00-10132	RE00-98-0072	24-Oct-98	16 - 18.5 ft	Fill	Dibenz(a,h)anthracene	0.41	MG/KG	ORGANIC	U
00-10132	RE00-98-0072	24-Oct-98	16 - 18.5 ft	Fill	Dibenzofuran	0.41	MG/KG	ORGANIC	U
00-10132	RE00-98-0072	24-Oct-98	16 - 18.5 ft	Fill	Dibromo-3-chloropropane[1,2-]	0.012	MG/KG	ORGANIC	U
00-10132	RE00-98-0072	24-Oct-98	16 - 18.5 ft	Fill	Dibromoethane[1,2-]	0.0062	MG/KG	ORGANIC	U
00-10132	RE00-98-0072	24-Oct-98	16 - 18.5 ft	Fill	Dibromomethane	0.0062	MG/KG	ORGANIC	U
00-10132	RE00-98-0072	24-Oct-98	16 - 18.5 ft	Fill	Dichlorobenzene[1,2-]	0.41	MG/KG	ORGANIC	U
00-10132	RE00-98-0072	24-Oct-98	16 - 18.5 ft	Fill	Dichlorobenzene[1,2-]	0.0062	MG/KG	ORGANIC	U
00-10132	RE00-98-0072	24-Oct-98	16 - 18.5 ft	Fill	Dichlorobenzene[1,3-]	0.41	MG/KG	ORGANIC	U
00-10132	RE00-98-0072	24-Oct-98	16 - 18.5 ft	Fill	Dichlorobenzene[1,3-]	0.0062	MG/KG	ORGANIC	U
00-10132	RE00-98-0072	24-Oct-98	16 - 18.5 ft	Fill	Dichlorobenzene[1,4-]	0.41	MG/KG	ORGANIC	U
00-10132	RE00-98-0072	24-Oct-98	16 - 18.5 ft	Fill	Dichlorobenzene[1,4-]	0.0062	MG/KG	ORGANIC	U
00-10132	RE00-98-0072	24-Oct-98	16 - 18.5 ft	Fill	Dichlorobenzidine[3,3'-]	0.81	MG/KG	ORGANIC	U
00-10132	RE00-98-0072	24-Oct-98	16 - 18.5 ft	Fill	Dichlorodifluoromethane	0.012	MG/KG	ORGANIC	U
00-10132	RE00-98-0072	24-Oct-98	16 - 18.5 ft	Fill	Dichloroethane[1,1-]	0.0062	MG/KG	ORGANIC	U
00-10132	RE00-98-0072	24-Oct-98	16 - 18.5 ft	Fill	Dichloroethane[1,2-]	0.0062	MG/KG	ORGANIC	U
00-10132	RE00-98-0072	24-Oct-98	16 - 18.5 ft	Fill	Dichloroethene[1,1-]	0.0062	MG/KG	ORGANIC	U
00-10132	RE00-98-0072	24-Oct-98	16 - 18.5 ft	Fill	Dichloroethene[cis-1,2-]	0.012	MG/KG	ORGANIC	U
00-10132	RE00-98-0072	24-Oct-98	16 - 18.5 ft	Fill	Dichloroethene[trans-1,2-]	0.012	MG/KG	ORGANIC	U
00-10132	RE00-98-0072	24-Oct-98	16 - 18.5 ft	Fill	Dichlorophenol[2,4-]	0.41	MG/KG	ORGANIC	U
00-10132	RE00-98-0072	24-Oct-98	16 - 18.5 ft	Fill	Dichloropropane[1,2-]	0.0062	MG/KG	ORGANIC	U
00-10132	RE00-98-0072	24-Oct-98	16 - 18.5 ft	Fill	Dichloropropane[1,3-]	0.0062	MG/KG	ORGANIC	U

TABLE D-2.0-1
RFI ANALYTICAL RESULTS

Location ID	Sample ID	Collection Date	Depth	Media Code	Analyte Code Desc	Result	Units	RFI Class	RFI Qualifer
00-10132	RE00-98-0072	24-Oct-98	16 - 18.5 ft	Fill	Dichloropropane[2,2-]	0.0062	MG/KG	ORGANIC	U
00-10132	RE00-98-0072	24-Oct-98	16 - 18.5 ft	Fill	Dichloropropene[1,1-]	0.0062	MG/KG	ORGANIC	U
00-10132	RE00-98-0072	24-Oct-98	16 - 18.5 ft	Fill	Dichloropropene[cis-1,3-]	0.0062	MG/KG	ORGANIC	U
00-10132	RE00-98-0072	24-Oct-98	16 - 18.5 ft	Fill	Dichloropropene[trans-1,3-]	0.0062	MG/KG	ORGANIC	U
00-10132	RE00-98-0072	24-Oct-98	16 - 18.5 ft	Fill	Dieldrin	0.0041	MG/KG	ORGANIC	U
00-10132	RE00-98-0072	24-Oct-98	16 - 18.5 ft	Fill	Diethylphthalate	0.41	MG/KG	ORGANIC	U
00-10132	RE00-98-0072	24-Oct-98	16 - 18.5 ft	Fill	Dimethyl Phthalate	0.41	MG/KG	ORGANIC	U
00-10132	RE00-98-0072	24-Oct-98	16 - 18.5 ft	Fill	Dimethylphenol[2,4-]	0.41	MG/KG	ORGANIC	U
00-10132	RE00-98-0072	24-Oct-98	16 - 18.5 ft	Fill	Di-n-butylphthalate	0.41	MG/KG	ORGANIC	U
00-10132	RE00-98-0072	24-Oct-98	16 - 18.5 ft	Fill	Dinitro-2-methylphenol[4,6-]	2	MG/KG	ORGANIC	U
00-10132	RE00-98-0072	24-Oct-98	16 - 18.5 ft	Fill	Dinitrophenol[2,4-]	2	MG/KG	ORGANIC	U
00-10132	RE00-98-0072	24-Oct-98	16 - 18.5 ft	Fill	Dinitrotoluene[2,4-]	0.41	MG/KG	ORGANIC	U
00-10132	RE00-98-0072	24-Oct-98	16 - 18.5 ft	Fill	Dinitrotoluene[2,6-]	0.41	MG/KG	ORGANIC	U
00-10132	RE00-98-0072	24-Oct-98	16 - 18.5 ft	Fill	Di-n-octylphthalate	0.41	MG/KG	ORGANIC	U
00-10132	RE00-98-0072	24-Oct-98	16 - 18.5 ft	Fill	Endosulfan I	0.002	MG/KG	ORGANIC	U
00-10132	RE00-98-0072	24-Oct-98	16 - 18.5 ft	Fill	Endosulfan II	0.0041	MG/KG	ORGANIC	U
00-10132	RE00-98-0072	24-Oct-98	16 - 18.5 ft	Fill	Endosulfan Sulfate	0.0041	MG/KG	ORGANIC	U
00-10132	RE00-98-0072	24-Oct-98	16 - 18.5 ft	Fill	Endrin	0.0041	MG/KG	ORGANIC	U
00-10132	RE00-98-0072	24-Oct-98	16 - 18.5 ft	Fill	Endrin Aldehyde	0.00041	MG/KG	ORGANIC	U
00-10132	RE00-98-0072	24-Oct-98	16 - 18.5 ft	Fill	Endrin Ketone	0.0041	MG/KG	ORGANIC	U
00-10132	RE00-98-0072	24-Oct-98	16 - 18.5 ft	Fill	Ethylbenzene	0.0062	MG/KG	ORGANIC	U
00-10132	RE00-98-0072	24-Oct-98	16 - 18.5 ft	Fill	Fluoranthene	0.41	MG/KG	ORGANIC	U
00-10132	RE00-98-0072	24-Oct-98	16 - 18.5 ft	Fill	Fluorene	0.41	MG/KG	ORGANIC	U
00-10132	RE00-98-0072	24-Oct-98	16 - 18.5 ft	Fill	Heptachlor	0.002	MG/KG	ORGANIC	U
00-10132	RE00-98-0072	24-Oct-98	16 - 18.5 ft	Fill	Heptachlor Epoxide	0.002	MG/KG	ORGANIC	U
00-10132	RE00-98-0072	24-Oct-98	16 - 18.5 ft	Fill	Hexachlorobenzene	0.41	MG/KG	ORGANIC	U
00-10132	RE00-98-0072	24-Oct-98	16 - 18.5 ft	Fill	Hexachlorobutadiene	0.41	MG/KG	ORGANIC	U
00-10132	RE00-98-0072	24-Oct-98	16 - 18.5 ft	Fill	Hexachlorocyclopentadiene	0.41	MG/KG	ORGANIC	U
00-10132	RE00-98-0072	24-Oct-98	16 - 18.5 ft	Fill	Hexachloroethane	0.41	MG/KG	ORGANIC	U
00-10132	RE00-98-0072	24-Oct-98	16 - 18.5 ft	Fill	Hexanone[2-]	0.025	MG/KG	ORGANIC	U
00-10132	RE00-98-0072	24-Oct-98	16 - 18.5 ft	Fill	Indeno(1,2,3-cd)pyrene	0.41	MG/KG	ORGANIC	U
00-10132	RE00-98-0072	24-Oct-98	16 - 18.5 ft	Fill	Iodomethane	0.0062	MG/KG	ORGANIC	U
00-10132	RE00-98-0072	24-Oct-98	16 - 18.5 ft	Fill	Isophorone	0.41	MG/KG	ORGANIC	U
00-10132	RE00-98-0072	24-Oct-98	16 - 18.5 ft	Fill	Isopropylbenzene	0.0062	MG/KG	ORGANIC	U
00-10132	RE00-98-0072	24-Oct-98	16 - 18.5 ft	Fill	Isopropyltoluene[4-]	0.0062	MG/KG	ORGANIC	U
00-10132	RE00-98-0072	24-Oct-98	16 - 18.5 ft	Fill	Methoxychlor[4,4'-]	0.02	MG/KG	ORGANIC	U
00-10132	RE00-98-0072	24-Oct-98	16 - 18.5 ft	Fill	Methyl-2-pentanone[4-]	0.025	MG/KG	ORGANIC	U
00-10132	RE00-98-0072	24-Oct-98	16 - 18.5 ft	Fill	Methylene Chloride	0.0062	MG/KG	ORGANIC	U
00-10132	RE00-98-0072	24-Oct-98	16 - 18.5 ft	Fill	Methylnaphthalene[2-]	0.41	MG/KG	ORGANIC	U
00-10132	RE00-98-0072	24-Oct-98	16 - 18.5 ft	Fill	Methylphenol[2-]	0.41	MG/KG	ORGANIC	U
00-10132	RE00-98-0072	24-Oct-98	16 - 18.5 ft	Fill	Methylphenol[4-]	0.41	MG/KG	ORGANIC	U
00-10132	RE00-98-0072	24-Oct-98	16 - 18.5 ft	Fill	Naphthalene	0.41	MG/KG	ORGANIC	U
00-10132	RE00-98-0072	24-Oct-98	16 - 18.5 ft	Fill	Nitroaniline[2-]	2	MG/KG	ORGANIC	U
00-10132	RE00-98-0072	24-Oct-98	16 - 18.5 ft	Fill	Nitroaniline[3-]	2	MG/KG	ORGANIC	U
00-10132	RE00-98-0072	24-Oct-98	16 - 18.5 ft	Fill	Nitroaniline[4-]	0.81	MG/KG	ORGANIC	U
00-10132	RE00-98-0072	24-Oct-98	16 - 18.5 ft	Fill	Nitrobenzene	0.41	MG/KG	ORGANIC	U
00-10132	RE00-98-0072	24-Oct-98	16 - 18.5 ft	Fill	Nitrophenol[2-]	0.41	MG/KG	ORGANIC	U
00-10132	RE00-98-0072	24-Oct-98	16 - 18.5 ft	Fill	Nitrophenol[4-]	2	MG/KG	ORGANIC	U
00-10132	RE00-98-0072	24-Oct-98	16 - 18.5 ft	Fill	Nitrosodimethylamine[N-]	0.41	MG/KG	ORGANIC	U
00-10132	RE00-98-0072	24-Oct-98	16 - 18.5 ft	Fill	Nitroso-di-n-propylamine[N-]	0.41	MG/KG	ORGANIC	U
00-10132	RE00-98-0072	24-Oct-98	16 - 18.5 ft	Fill	Nitrosodiphenylamine[N-]	0.41	MG/KG	ORGANIC	U
00-10132	RE00-98-0072	24-Oct-98	16 - 18.5 ft	Fill	Oxybis(1-chloropropane)[2,2'-]	0.41	MG/KG	ORGANIC	U
00-10132	RE00-98-0072	24-Oct-98	16 - 18.5 ft	Fill	Pentachlorophenol	2	MG/KG	ORGANIC	U
00-10132	RE00-98-0072	24-Oct-98	16 - 18.5 ft	Fill	Phenanthrene	0.41	MG/KG	ORGANIC	U
00-10132	RE00-98-0072	24-Oct-98	16 - 18.5 ft	Fill	Phenol	0.41	MG/KG	ORGANIC	U
00-10132	RE00-98-0072	24-Oct-98	16 - 18.5 ft	Fill	Propylbenzene[1-]	0.0062	MG/KG	ORGANIC	U
00-10132	RE00-98-0072	24-Oct-98	16 - 18.5 ft	Fill	Pyrene	0.41	MG/KG	ORGANIC	U
00-10132	RE00-98-0072	24-Oct-98	16 - 18.5 ft	Fill	Styrene	0.0062	MG/KG	ORGANIC	U
00-10132	RE00-98-0072	24-Oct-98	16 - 18.5 ft	Fill	Tetrachloroethane[1,1,1,2-]	0.0062	MG/KG	ORGANIC	U
00-10132	RE00-98-0072	24-Oct-98	16 - 18.5 ft	Fill	Tetrachloroethane[1,1,2,2-]	0.0062	MG/KG	ORGANIC	U
00-10132	RE00-98-0072	24-Oct-98	16 - 18.5 ft	Fill	Tetrachloroethene	0.0062	MG/KG	ORGANIC	U
00-10132	RE00-98-0072	24-Oct-98	16 - 18.5 ft	Fill	Toluene	0.0062	MG/KG	ORGANIC	U
00-10132	RE00-98-0072	24-Oct-98	16 - 18.5 ft	Fill	Toxaphene (Technical Grade)	0.2	MG/KG	ORGANIC	U
00-10132	RE00-98-0072	24-Oct-98	16 - 18.5 ft	Fill	Trichloro-1,2,2-trifluoroethane[1,1,2-]	0.0062	MG/KG	ORGANIC	U
00-10132	RE00-98-0072	24-Oct-98	16 - 18.5 ft	Fill	Trichlorobenzene[1,2,4-]	0.41	MG/KG	ORGANIC	U
00-10132	RE00-98-0072	24-Oct-98	16 - 18.5 ft	Fill	Trichloroethane[1,1,1-]	0.0062	MG/KG	ORGANIC	U
00-10132	RE00-98-0072	24-Oct-98	16 - 18.5 ft	Fill	Trichloroethane[1,1,2-]	0.0062	MG/KG	ORGANIC	U

TABLE D-2.0-1
RFI ANALYTICAL RESULTS

Location ID	Sample ID	Collection Date	Depth	Media Code	Analyte Code Desc	Result	Units	RFI Class	RFI Qualifer
00-10132	RE00-98-0072	24-Oct-98	16 - 18.5 ft	Fill	Trichloroethene	0.0062	MG/KG	ORGANIC	U
00-10132	RE00-98-0072	24-Oct-98	16 - 18.5 ft	Fill	Trichlorofluoromethane	0.0062	MG/KG	ORGANIC	U
00-10132	RE00-98-0072	24-Oct-98	16 - 18.5 ft	Fill	Trichlorophenol[2,4,5-]	2	MG/KG	ORGANIC	U
00-10132	RE00-98-0072	24-Oct-98	16 - 18.5 ft	Fill	Trichlorophenol[2,4,6-]	0.41	MG/KG	ORGANIC	U
00-10132	RE00-98-0072	24-Oct-98	16 - 18.5 ft	Fill	Trichloropropane[1,2,3-]	0.0062	MG/KG	ORGANIC	U
00-10132	RE00-98-0072	24-Oct-98	16 - 18.5 ft	Fill	Trimethylbenzene[1,2,4-]	0.0062	MG/KG	ORGANIC	U
00-10132	RE00-98-0072	24-Oct-98	16 - 18.5 ft	Fill	Trimethylbenzene[1,3,5-]	0.0062	MG/KG	ORGANIC	U
00-10132	RE00-98-0072	24-Oct-98	16 - 18.5 ft	Fill	Vinyl Chloride	0.012	MG/KG	ORGANIC	U
00-10132	RE00-98-0072	24-Oct-98	16 - 18.5 ft	Fill	Xylene (Total)	0.0062	MG/KG	ORGANIC	U
00-10132	RE00-98-0072	24-Oct-98	16 - 18.5 ft	Fill	Americium-241	0.03	PCI/G	RAD	U
00-10132	RE00-98-0072	24-Oct-98	16 - 18.5 ft	Fill	Cesium-134	-0.011	PCI/G	RAD	U
00-10132	RE00-98-0072	24-Oct-98	16 - 18.5 ft	Fill	Cesium-137	0.014	PCI/G	RAD	U
00-10132	RE00-98-0072	24-Oct-98	16 - 18.5 ft	Fill	Cobalt-60	-0.001	PCI/G	RAD	U
00-10132	RE00-98-0072	24-Oct-98	16 - 18.5 ft	Fill	Europium-152	0.06	PCI/G	RAD	U
00-10132	RE00-98-0072	24-Oct-98	16 - 18.5 ft	Fill	Plutonium-238	0.0144	PCI/G	RAD	U
00-10132	RE00-98-0072	24-Oct-98	16 - 18.5 ft	Fill	Plutonium-239	0.176	PCI/G	RAD	
00-10132	RE00-98-0072	24-Oct-98	16 - 18.5 ft	Fill	Ruthenium-106	0.15	PCI/G	RAD	U
00-10132	RE00-98-0072	24-Oct-98	16 - 18.5 ft	Fill	Sodium-22	0.049	PCI/G	RAD	U
00-10132	RE00-98-0072	24-Oct-98	16 - 18.5 ft	Fill	Tritium	0.01	PCI/G	RAD	U
00-10132	RE00-98-0072	24-Oct-98	16 - 18.5 ft	Fill	Uranium-234	0.616	PCI/G	RAD	
00-10132	RE00-98-0072	24-Oct-98	16 - 18.5 ft	Fill	Uranium-235	0.037	PCI/G	RAD	U
00-10132	RE00-98-0072	24-Oct-98	16 - 18.5 ft	Fill	Uranium-238	0.726	PCI/G	RAD	
00-10132	RE00-98-0073	24-Oct-98	20 - 22.5 ft	QBT4	Aluminum	16000	MG/KG	INORGANIC	
00-10132	RE00-98-0073	24-Oct-98	20 - 22.5 ft	QBT4	Antimony	13	MG/KG	INORGANIC	UJ-
00-10132	RE00-98-0073	24-Oct-98	20 - 22.5 ft	QBT4	Arsenic	4	MG/KG	INORGANIC	
00-10132	RE00-98-0073	24-Oct-98	20 - 22.5 ft	QBT4	Barium	110	MG/KG	INORGANIC	
00-10132	RE00-98-0073	24-Oct-98	20 - 22.5 ft	QBT4	Beryllium	1.1	MG/KG	INORGANIC	
00-10132	RE00-98-0073	24-Oct-98	20 - 22.5 ft	QBT4	Cadmium	0.63	MG/KG	INORGANIC	U
00-10132	RE00-98-0073	24-Oct-98	20 - 22.5 ft	QBT4	Calcium	2100	MG/KG	INORGANIC	
00-10132	RE00-98-0073	24-Oct-98	20 - 22.5 ft	QBT4	Chromium, Total	8.7	MG/KG	INORGANIC	
00-10132	RE00-98-0073	24-Oct-98	20 - 22.5 ft	QBT4	Cobalt	5.8	MG/KG	INORGANIC	
00-10132	RE00-98-0073	24-Oct-98	20 - 22.5 ft	QBT4	Copper	7	MG/KG	INORGANIC	
00-10132	RE00-98-0073	24-Oct-98	20 - 22.5 ft	QBT4	Cyanide, Total	0.63	MG/KG	INORGANIC	U
00-10132	RE00-98-0073	24-Oct-98	20 - 22.5 ft	QBT4	Iron	14000	MG/KG	INORGANIC	
00-10132	RE00-98-0073	24-Oct-98	20 - 22.5 ft	QBT4	Lead	17	MG/KG	INORGANIC	
00-10132	RE00-98-0073	24-Oct-98	20 - 22.5 ft	QBT4	Magnesium	2200	MG/KG	INORGANIC	
00-10132	RE00-98-0073	24-Oct-98	20 - 22.5 ft	QBT4	Manganese	390	MG/KG	INORGANIC	
00-10132	RE00-98-0073	24-Oct-98	20 - 22.5 ft	QBT4	Mercury	0.13	MG/KG	INORGANIC	U
00-10132	RE00-98-0073	24-Oct-98	20 - 22.5 ft	QBT4	Nickel	6	MG/KG	INORGANIC	
00-10132	RE00-98-0073	24-Oct-98	20 - 22.5 ft	QBT4	Potassium	2300	MG/KG	INORGANIC	
00-10132	RE00-98-0073	24-Oct-98	20 - 22.5 ft	QBT4	Selenium	1.3	MG/KG	INORGANIC	U
00-10132	RE00-98-0073	24-Oct-98	20 - 22.5 ft	QBT4	Silver	2.5	MG/KG	INORGANIC	U
00-10132	RE00-98-0073	24-Oct-98	20 - 22.5 ft	QBT4	Sodium	250	MG/KG	INORGANIC	
00-10132	RE00-98-0073	24-Oct-98	20 - 22.5 ft	QBT4	Thallium	2.5	MG/KG	INORGANIC	U
00-10132	RE00-98-0073	24-Oct-98	20 - 22.5 ft	QBT4	Vanadium	18	MG/KG	INORGANIC	
00-10132	RE00-98-0073	24-Oct-98	20 - 22.5 ft	QBT4	Zinc	38	MG/KG	INORGANIC	
00-10132	RE00-98-0073	24-Oct-98	20 - 22.5 ft	QBT4	Acenaphthene	0.41	MG/KG	ORGANIC	U
00-10132	RE00-98-0073	24-Oct-98	20 - 22.5 ft	QBT4	Acenaphthylene	0.41	MG/KG	ORGANIC	U
00-10132	RE00-98-0073	24-Oct-98	20 - 22.5 ft	QBT4	Acetone	0.025	MG/KG	ORGANIC	U
00-10132	RE00-98-0073	24-Oct-98	20 - 22.5 ft	QBT4	Aldrin	0.0021	MG/KG	ORGANIC	UJ-
00-10132	RE00-98-0073	24-Oct-98	20 - 22.5 ft	QBT4	Aniline	0.83	MG/KG	ORGANIC	U
00-10132	RE00-98-0073	24-Oct-98	20 - 22.5 ft	QBT4	Anthracene	0.41	MG/KG	ORGANIC	U
00-10132	RE00-98-0073	24-Oct-98	20 - 22.5 ft	QBT4	Aroclor-1016	0.041	MG/KG	ORGANIC	UJ-
00-10132	RE00-98-0073	24-Oct-98	20 - 22.5 ft	QBT4	Aroclor-1221	0.083	MG/KG	ORGANIC	UJ-
00-10132	RE00-98-0073	24-Oct-98	20 - 22.5 ft	QBT4	Aroclor-1232	0.041	MG/KG	ORGANIC	UJ-
00-10132	RE00-98-0073	24-Oct-98	20 - 22.5 ft	QBT4	Aroclor-1242	0.041	MG/KG	ORGANIC	UJ-
00-10132	RE00-98-0073	24-Oct-98	20 - 22.5 ft	QBT4	Aroclor-1248	0.041	MG/KG	ORGANIC	UJ-
00-10132	RE00-98-0073	24-Oct-98	20 - 22.5 ft	QBT4	Aroclor-1254	0.041	MG/KG	ORGANIC	UJ-
00-10132	RE00-98-0073	24-Oct-98	20 - 22.5 ft	QBT4	Aroclor-1260	0.041	MG/KG	ORGANIC	UJ-
00-10132	RE00-98-0073	24-Oct-98	20 - 22.5 ft	QBT4	Azobenzene	0.83	MG/KG	ORGANIC	U
00-10132	RE00-98-0073	24-Oct-98	20 - 22.5 ft	QBT4	Benzene	0.0063	MG/KG	ORGANIC	U
00-10132	RE00-98-0073	24-Oct-98	20 - 22.5 ft	QBT4	Benzo(a)anthracene	0.41	MG/KG	ORGANIC	U
00-10132	RE00-98-0073	24-Oct-98	20 - 22.5 ft	QBT4	Benzo(a)pyrene	0.41	MG/KG	ORGANIC	U
00-10132	RE00-98-0073	24-Oct-98	20 - 22.5 ft	QBT4	Benzo(b)fluoranthene	0.41	MG/KG	ORGANIC	U
00-10132	RE00-98-0073	24-Oct-98	20 - 22.5 ft	QBT4	Benzo(g,h,i)perylene	0.41	MG/KG	ORGANIC	U
00-10132	RE00-98-0073	24-Oct-98	20 - 22.5 ft	QBT4	Benzo(k)fluoranthene	0.41	MG/KG	ORGANIC	U
00-10132	RE00-98-0073	24-Oct-98	20 - 22.5 ft	QBT4	Benzoic Acid	4.1	MG/KG	ORGANIC	U

TABLE D-2.0-1
RFI ANALYTICAL RESULTS

Location ID	Sample ID	Collection Date	Depth	Media Code	Analyte Code Desc	Result	Units	RFI Class	RFI Qualifer
00-10132	RE00-98-0073	24-Oct-98	20 - 22.5 ft	QBT4	Benzyl Alcohol	1.6	MG/KG	ORGANIC	U
00-10132	RE00-98-0073	24-Oct-98	20 - 22.5 ft	QBT4	BHC[alpha-]	0.0021	MG/KG	ORGANIC	UJ-
00-10132	RE00-98-0073	24-Oct-98	20 - 22.5 ft	QBT4	BHC[beta-]	0.0021	MG/KG	ORGANIC	UJ-
00-10132	RE00-98-0073	24-Oct-98	20 - 22.5 ft	QBT4	BHC[delta-]	0.0021	MG/KG	ORGANIC	UJ-
00-10132	RE00-98-0073	24-Oct-98	20 - 22.5 ft	QBT4	BHC[gamma-]	0.0021	MG/KG	ORGANIC	UJ-
00-10132	RE00-98-0073	24-Oct-98	20 - 22.5 ft	QBT4	Bis(2-chloroethoxy)methane	0.41	MG/KG	ORGANIC	U
00-10132	RE00-98-0073	24-Oct-98	20 - 22.5 ft	QBT4	Bis(2-chloroethyl)ether	0.41	MG/KG	ORGANIC	U
00-10132	RE00-98-0073	24-Oct-98	20 - 22.5 ft	QBT4	Bis(2-ethylhexyl)phthalate	0.41	MG/KG	ORGANIC	U
00-10132	RE00-98-0073	24-Oct-98	20 - 22.5 ft	QBT4	Bromobenzene	0.0063	MG/KG	ORGANIC	U
00-10132	RE00-98-0073	24-Oct-98	20 - 22.5 ft	QBT4	Bromochloromethane	0.0063	MG/KG	ORGANIC	U
00-10132	RE00-98-0073	24-Oct-98	20 - 22.5 ft	QBT4	Bromodichloromethane	0.0063	MG/KG	ORGANIC	U
00-10132	RE00-98-0073	24-Oct-98	20 - 22.5 ft	QBT4	Bromoform	0.0063	MG/KG	ORGANIC	U
00-10132	RE00-98-0073	24-Oct-98	20 - 22.5 ft	QBT4	Bromomethane	0.013	MG/KG	ORGANIC	U
00-10132	RE00-98-0073	24-Oct-98	20 - 22.5 ft	QBT4	Bromophenyl-phenylether[4-]	0.41	MG/KG	ORGANIC	U
00-10132	RE00-98-0073	24-Oct-98	20 - 22.5 ft	QBT4	Butanone[2-]	0.025	MG/KG	ORGANIC	U
00-10132	RE00-98-0073	24-Oct-98	20 - 22.5 ft	QBT4	Butylbenzene[n-]	0.0063	MG/KG	ORGANIC	U
00-10132	RE00-98-0073	24-Oct-98	20 - 22.5 ft	QBT4	Butylbenzene[sec-]	0.0063	MG/KG	ORGANIC	U
00-10132	RE00-98-0073	24-Oct-98	20 - 22.5 ft	QBT4	Butylbenzene[tert-]	0.0063	MG/KG	ORGANIC	U
00-10132	RE00-98-0073	24-Oct-98	20 - 22.5 ft	QBT4	Butylbenzylphthalate	0.41	MG/KG	ORGANIC	U
00-10132	RE00-98-0073	24-Oct-98	20 - 22.5 ft	QBT4	Carbon Disulfide	0.0063	MG/KG	ORGANIC	U
00-10132	RE00-98-0073	24-Oct-98	20 - 22.5 ft	QBT4	Carbon Tetrachloride	0.0063	MG/KG	ORGANIC	U
00-10132	RE00-98-0073	24-Oct-98	20 - 22.5 ft	QBT4	Chlordane[alpha-]	0.0021	MG/KG	ORGANIC	UJ-
00-10132	RE00-98-0073	24-Oct-98	20 - 22.5 ft	QBT4	Chlordane[gamma-]	0.0021	MG/KG	ORGANIC	UJ-
00-10132	RE00-98-0073	24-Oct-98	20 - 22.5 ft	QBT4	Chloro-3-methylphenol[4-]	0.83	MG/KG	ORGANIC	U
00-10132	RE00-98-0073	24-Oct-98	20 - 22.5 ft	QBT4	Chloroaniline[4-]	1.6	MG/KG	ORGANIC	U
00-10132	RE00-98-0073	24-Oct-98	20 - 22.5 ft	QBT4	Chlorobenzene	0.0063	MG/KG	ORGANIC	U
00-10132	RE00-98-0073	24-Oct-98	20 - 22.5 ft	QBT4	Chlorodibromomethane	0.0063	MG/KG	ORGANIC	U
00-10132	RE00-98-0073	24-Oct-98	20 - 22.5 ft	QBT4	Chloroethane	0.013	MG/KG	ORGANIC	U
00-10132	RE00-98-0073	24-Oct-98	20 - 22.5 ft	QBT4	Chloroform	0.0063	MG/KG	ORGANIC	U
00-10132	RE00-98-0073	24-Oct-98	20 - 22.5 ft	QBT4	Chloromethane	0.013	MG/KG	ORGANIC	U
00-10132	RE00-98-0073	24-Oct-98	20 - 22.5 ft	QBT4	Chloronaphthalene[2-]	0.41	MG/KG	ORGANIC	U
00-10132	RE00-98-0073	24-Oct-98	20 - 22.5 ft	QBT4	Chlorophenol[2-]	0.41	MG/KG	ORGANIC	U
00-10132	RE00-98-0073	24-Oct-98	20 - 22.5 ft	QBT4	Chlorophenyl-phenyl[4-] Ether	0.41	MG/KG	ORGANIC	U
00-10132	RE00-98-0073	24-Oct-98	20 - 22.5 ft	QBT4	Chlorotoluene[2-]	0.0063	MG/KG	ORGANIC	U
00-10132	RE00-98-0073	24-Oct-98	20 - 22.5 ft	QBT4	Chlorotoluene[4-]	0.0063	MG/KG	ORGANIC	U
00-10132	RE00-98-0073	24-Oct-98	20 - 22.5 ft	QBT4	Chrysene	0.41	MG/KG	ORGANIC	U
00-10132	RE00-98-0073	24-Oct-98	20 - 22.5 ft	QBT4	DDD[4,4'-]	0.0041	MG/KG	ORGANIC	UJ-
00-10132	RE00-98-0073	24-Oct-98	20 - 22.5 ft	QBT4	DDE[4,4'-]	0.0041	MG/KG	ORGANIC	UJ-
00-10132	RE00-98-0073	24-Oct-98	20 - 22.5 ft	QBT4	DDT[4,4'-]	0.0041	MG/KG	ORGANIC	UJ-
00-10132	RE00-98-0073	24-Oct-98	20 - 22.5 ft	QBT4	Dibenz(a,h)anthracene	0.41	MG/KG	ORGANIC	U
00-10132	RE00-98-0073	24-Oct-98	20 - 22.5 ft	QBT4	Dibenzofuran	0.41	MG/KG	ORGANIC	U
00-10132	RE00-98-0073	24-Oct-98	20 - 22.5 ft	QBT4	Dibromo-3-chloropropane[1,2-]	0.013	MG/KG	ORGANIC	U
00-10132	RE00-98-0073	24-Oct-98	20 - 22.5 ft	QBT4	Dibromoethane[1,2-]	0.0063	MG/KG	ORGANIC	U
00-10132	RE00-98-0073	24-Oct-98	20 - 22.5 ft	QBT4	Dibromomethane	0.0063	MG/KG	ORGANIC	U
00-10132	RE00-98-0073	24-Oct-98	20 - 22.5 ft	QBT4	Dichlorobenzene[1,2-]	0.41	MG/KG	ORGANIC	U
00-10132	RE00-98-0073	24-Oct-98	20 - 22.5 ft	QBT4	Dichlorobenzene[1,2-]	0.0063	MG/KG	ORGANIC	U
00-10132	RE00-98-0073	24-Oct-98	20 - 22.5 ft	QBT4	Dichlorobenzene[1,3-]	0.41	MG/KG	ORGANIC	U
00-10132	RE00-98-0073	24-Oct-98	20 - 22.5 ft	QBT4	Dichlorobenzene[1,3-]	0.0063	MG/KG	ORGANIC	U
00-10132	RE00-98-0073	24-Oct-98	20 - 22.5 ft	QBT4	Dichlorobenzene[1,4-]	0.41	MG/KG	ORGANIC	U
00-10132	RE00-98-0073	24-Oct-98	20 - 22.5 ft	QBT4	Dichlorobenzene[1,4-]	0.0063	MG/KG	ORGANIC	U
00-10132	RE00-98-0073	24-Oct-98	20 - 22.5 ft	QBT4	Dichlorobenzidine[3,3'-]	0.83	MG/KG	ORGANIC	U
00-10132	RE00-98-0073	24-Oct-98	20 - 22.5 ft	QBT4	Dichlorodifluoromethane	0.013	MG/KG	ORGANIC	U
00-10132	RE00-98-0073	24-Oct-98	20 - 22.5 ft	QBT4	Dichloroethane[1,1-]	0.0063	MG/KG	ORGANIC	U
00-10132	RE00-98-0073	24-Oct-98	20 - 22.5 ft	QBT4	Dichloroethane[1,2-]	0.0063	MG/KG	ORGANIC	U
00-10132	RE00-98-0073	24-Oct-98	20 - 22.5 ft	QBT4	Dichloroethene[1,1-]	0.0063	MG/KG	ORGANIC	U
00-10132	RE00-98-0073	24-Oct-98	20 - 22.5 ft	QBT4	Dichloroethene[cis-1,2-]	0.013	MG/KG	ORGANIC	U
00-10132	RE00-98-0073	24-Oct-98	20 - 22.5 ft	QBT4	Dichloroethene[trans-1,2-]	0.013	MG/KG	ORGANIC	U
00-10132	RE00-98-0073	24-Oct-98	20 - 22.5 ft	QBT4	Dichlorophenol[2,4-]	0.41	MG/KG	ORGANIC	U
00-10132	RE00-98-0073	24-Oct-98	20 - 22.5 ft	QBT4	Dichloropropane[1,2-]	0.0063	MG/KG	ORGANIC	U
00-10132	RE00-98-0073	24-Oct-98	20 - 22.5 ft	QBT4	Dichloropropane[1,3-]	0.0063	MG/KG	ORGANIC	U
00-10132	RE00-98-0073	24-Oct-98	20 - 22.5 ft	QBT4	Dichloropropane[2,2-]	0.0063	MG/KG	ORGANIC	U
00-10132	RE00-98-0073	24-Oct-98	20 - 22.5 ft	QBT4	Dichloropropene[1,1-]	0.0063	MG/KG	ORGANIC	U
00-10132	RE00-98-0073	24-Oct-98	20 - 22.5 ft	QBT4	Dichloropropene[cis-1,3-]	0.0063	MG/KG	ORGANIC	U
00-10132	RE00-98-0073	24-Oct-98	20 - 22.5 ft	QBT4	Dichloropropene[trans-1,3-]	0.0063	MG/KG	ORGANIC	U
00-10132	RE00-98-0073	24-Oct-98	20 - 22.5 ft	QBT4	Dieldrin	0.0041	MG/KG	ORGANIC	UJ-
00-10132	RE00-98-0073	24-Oct-98	20 - 22.5 ft	QBT4	Diethylphthalate	0.41	MG/KG	ORGANIC	U
00-10132	RE00-98-0073	24-Oct-98	20 - 22.5 ft	QBT4	Dimethyl Phthalate	0.41	MG/KG	ORGANIC	U

TABLE D-2.0-1
RFI ANALYTICAL RESULTS

Location ID	Sample ID	Collection Date	Depth	Media Code	Analyte Code Desc	Result	Units	RFI Class	RFI Qualifer
00-10132	RE00-98-0073	24-Oct-98	20 - 22.5 ft	QBT4	Dimethylphenol[2,4-]	0.41	MG/KG	ORGANIC	U
00-10132	RE00-98-0073	24-Oct-98	20 - 22.5 ft	QBT4	Di-n-butylphthalate	0.41	MG/KG	ORGANIC	U
00-10132	RE00-98-0073	24-Oct-98	20 - 22.5 ft	QBT4	Dinitro-2-methylphenol[4,6-]	2	MG/KG	ORGANIC	U
00-10132	RE00-98-0073	24-Oct-98	20 - 22.5 ft	QBT4	Dinitrophenol[2,4-]	2	MG/KG	ORGANIC	U
00-10132	RE00-98-0073	24-Oct-98	20 - 22.5 ft	QBT4	Dinitrotoluene[2,4-]	0.41	MG/KG	ORGANIC	U
00-10132	RE00-98-0073	24-Oct-98	20 - 22.5 ft	QBT4	Dinitrotoluene[2,6-]	0.41	MG/KG	ORGANIC	U
00-10132	RE00-98-0073	24-Oct-98	20 - 22.5 ft	QBT4	Di-n-octylphthalate	0.41	MG/KG	ORGANIC	U
00-10132	RE00-98-0073	24-Oct-98	20 - 22.5 ft	QBT4	Endosulfan I	0.0021	MG/KG	ORGANIC	UJ-
00-10132	RE00-98-0073	24-Oct-98	20 - 22.5 ft	QBT4	Endosulfan II	0.0041	MG/KG	ORGANIC	UJ-
00-10132	RE00-98-0073	24-Oct-98	20 - 22.5 ft	QBT4	Endosulfan Sulfate	0.0041	MG/KG	ORGANIC	UJ-
00-10132	RE00-98-0073	24-Oct-98	20 - 22.5 ft	QBT4	Endrin	0.0041	MG/KG	ORGANIC	UJ-
00-10132	RE00-98-0073	24-Oct-98	20 - 22.5 ft	QBT4	Endrin Aldehyde	0.00041	MG/KG	ORGANIC	UJ-
00-10132	RE00-98-0073	24-Oct-98	20 - 22.5 ft	QBT4	Endrin Ketone	0.0041	MG/KG	ORGANIC	UJ-
00-10132	RE00-98-0073	24-Oct-98	20 - 22.5 ft	QBT4	Ethylbenzene	0.0063	MG/KG	ORGANIC	U
00-10132	RE00-98-0073	24-Oct-98	20 - 22.5 ft	QBT4	Fluoranthene	0.41	MG/KG	ORGANIC	U
00-10132	RE00-98-0073	24-Oct-98	20 - 22.5 ft	QBT4	Fluorene	0.41	MG/KG	ORGANIC	U
00-10132	RE00-98-0073	24-Oct-98	20 - 22.5 ft	QBT4	Heptachlor	0.0021	MG/KG	ORGANIC	UJ-
00-10132	RE00-98-0073	24-Oct-98	20 - 22.5 ft	QBT4	Heptachlor Epoxide	0.0021	MG/KG	ORGANIC	UJ-
00-10132	RE00-98-0073	24-Oct-98	20 - 22.5 ft	QBT4	Hexachlorobenzene	0.41	MG/KG	ORGANIC	U
00-10132	RE00-98-0073	24-Oct-98	20 - 22.5 ft	QBT4	Hexachlorobutadiene	0.41	MG/KG	ORGANIC	U
00-10132	RE00-98-0073	24-Oct-98	20 - 22.5 ft	QBT4	Hexachlorocyclopentadiene	0.41	MG/KG	ORGANIC	U
00-10132	RE00-98-0073	24-Oct-98	20 - 22.5 ft	QBT4	Hexachloroethane	0.41	MG/KG	ORGANIC	U
00-10132	RE00-98-0073	24-Oct-98	20 - 22.5 ft	QBT4	Hexanone[2-]	0.025	MG/KG	ORGANIC	U
00-10132	RE00-98-0073	24-Oct-98	20 - 22.5 ft	QBT4	Indeno(1,2,3-cd)pyrene	0.41	MG/KG	ORGANIC	U
00-10132	RE00-98-0073	24-Oct-98	20 - 22.5 ft	QBT4	Iodomethane	0.0063	MG/KG	ORGANIC	U
00-10132	RE00-98-0073	24-Oct-98	20 - 22.5 ft	QBT4	Isophorone	0.41	MG/KG	ORGANIC	U
00-10132	RE00-98-0073	24-Oct-98	20 - 22.5 ft	QBT4	Isopropylbenzene	0.0063	MG/KG	ORGANIC	U
00-10132	RE00-98-0073	24-Oct-98	20 - 22.5 ft	QBT4	Isopropyltoluene[4-]	0.0063	MG/KG	ORGANIC	U
00-10132	RE00-98-0073	24-Oct-98	20 - 22.5 ft	QBT4	Methoxychlor[4,4'-]	0.021	MG/KG	ORGANIC	UJ-
00-10132	RE00-98-0073	24-Oct-98	20 - 22.5 ft	QBT4	Methyl-2-pentanone[4-]	0.025	MG/KG	ORGANIC	U
00-10132	RE00-98-0073	24-Oct-98	20 - 22.5 ft	QBT4	Methylene Chloride	0.0063	MG/KG	ORGANIC	U
00-10132	RE00-98-0073	24-Oct-98	20 - 22.5 ft	QBT4	Methylnaphthalene[2-]	0.41	MG/KG	ORGANIC	U
00-10132	RE00-98-0073	24-Oct-98	20 - 22.5 ft	QBT4	Methylphenol[2-]	0.41	MG/KG	ORGANIC	U
00-10132	RE00-98-0073	24-Oct-98	20 - 22.5 ft	QBT4	Methylphenol[4-]	0.41	MG/KG	ORGANIC	U
00-10132	RE00-98-0073	24-Oct-98	20 - 22.5 ft	QBT4	Naphthalene	0.41	MG/KG	ORGANIC	U
00-10132	RE00-98-0073	24-Oct-98	20 - 22.5 ft	QBT4	Nitroaniline[2-]	2	MG/KG	ORGANIC	U
00-10132	RE00-98-0073	24-Oct-98	20 - 22.5 ft	QBT4	Nitroaniline[3-]	2	MG/KG	ORGANIC	U
00-10132	RE00-98-0073	24-Oct-98	20 - 22.5 ft	QBT4	Nitroaniline[4-]	0.83	MG/KG	ORGANIC	U
00-10132	RE00-98-0073	24-Oct-98	20 - 22.5 ft	QBT4	Nitrobenzene	0.41	MG/KG	ORGANIC	U
00-10132	RE00-98-0073	24-Oct-98	20 - 22.5 ft	QBT4	Nitrophenol[2-]	0.41	MG/KG	ORGANIC	U
00-10132	RE00-98-0073	24-Oct-98	20 - 22.5 ft	QBT4	Nitrophenol[4-]	2	MG/KG	ORGANIC	U
00-10132	RE00-98-0073	24-Oct-98	20 - 22.5 ft	QBT4	Nitrosodimethylamine[N-]	0.41	MG/KG	ORGANIC	U
00-10132	RE00-98-0073	24-Oct-98	20 - 22.5 ft	QBT4	Nitroso-di-n-propylamine[N-]	0.41	MG/KG	ORGANIC	U
00-10132	RE00-98-0073	24-Oct-98	20 - 22.5 ft	QBT4	Nitrosodiphenylamine[N-]	0.41	MG/KG	ORGANIC	U
00-10132	RE00-98-0073	24-Oct-98	20 - 22.5 ft	QBT4	Oxybis(1-chloropropane)[2,2'-]	0.41	MG/KG	ORGANIC	U
00-10132	RE00-98-0073	24-Oct-98	20 - 22.5 ft	QBT4	Pentachlorophenol	2	MG/KG	ORGANIC	U
00-10132	RE00-98-0073	24-Oct-98	20 - 22.5 ft	QBT4	Phenanthrene	0.41	MG/KG	ORGANIC	U
00-10132	RE00-98-0073	24-Oct-98	20 - 22.5 ft	QBT4	Phenol	0.41	MG/KG	ORGANIC	U
00-10132	RE00-98-0073	24-Oct-98	20 - 22.5 ft	QBT4	Propylbenzene[1-]	0.0063	MG/KG	ORGANIC	U
00-10132	RE00-98-0073	24-Oct-98	20 - 22.5 ft	QBT4	Pyrene	0.41	MG/KG	ORGANIC	U
00-10132	RE00-98-0073	24-Oct-98	20 - 22.5 ft	QBT4	Styrene	0.0063	MG/KG	ORGANIC	U
00-10132	RE00-98-0073	24-Oct-98	20 - 22.5 ft	QBT4	Tetrachloroethane[1,1,1,2-]	0.0063	MG/KG	ORGANIC	U
00-10132	RE00-98-0073	24-Oct-98	20 - 22.5 ft	QBT4	Tetrachloroethane[1,1,2,2-]	0.0063	MG/KG	ORGANIC	U
00-10132	RE00-98-0073	24-Oct-98	20 - 22.5 ft	QBT4	Tetrachloroethene	0.0063	MG/KG	ORGANIC	U
00-10132	RE00-98-0073	24-Oct-98	20 - 22.5 ft	QBT4	Toluene	0.0063	MG/KG	ORGANIC	U
00-10132	RE00-98-0073	24-Oct-98	20 - 22.5 ft	QBT4	Toxaphene (Technical Grade)	0.21	MG/KG	ORGANIC	UJ-
00-10132	RE00-98-0073	24-Oct-98	20 - 22.5 ft	QBT4	Trichloro-1,2,2-trifluoroethane[1,1,2-]	0.0063	MG/KG	ORGANIC	U
00-10132	RE00-98-0073	24-Oct-98	20 - 22.5 ft	QBT4	Trichlorobenzene[1,2,4-]	0.41	MG/KG	ORGANIC	U
00-10132	RE00-98-0073	24-Oct-98	20 - 22.5 ft	QBT4	Trichloroethane[1,1,1-]	0.0063	MG/KG	ORGANIC	U
00-10132	RE00-98-0073	24-Oct-98	20 - 22.5 ft	QBT4	Trichloroethane[1,1,2-]	0.0063	MG/KG	ORGANIC	U
00-10132	RE00-98-0073	24-Oct-98	20 - 22.5 ft	QBT4	Trichloroethene	0.0063	MG/KG	ORGANIC	U
00-10132	RE00-98-0073	24-Oct-98	20 - 22.5 ft	QBT4	Trichlorofluoromethane	0.0063	MG/KG	ORGANIC	U
00-10132	RE00-98-0073	24-Oct-98	20 - 22.5 ft	QBT4	Trichlorophenol[2,4,5-]	2	MG/KG	ORGANIC	U
00-10132	RE00-98-0073	24-Oct-98	20 - 22.5 ft	QBT4	Trichlorophenol[2,4,6-]	0.41	MG/KG	ORGANIC	U
00-10132	RE00-98-0073	24-Oct-98	20 - 22.5 ft	QBT4	Trichloropropane[1,2,3-]	0.0063	MG/KG	ORGANIC	U
00-10132	RE00-98-0073	24-Oct-98	20 - 22.5 ft	QBT4	Trimethylbenzene[1,2,4-]	0.0063	MG/KG	ORGANIC	U
00-10132	RE00-98-0073	24-Oct-98	20 - 22.5 ft	QBT4	Trimethylbenzene[1,3,5-]	0.0063	MG/KG	ORGANIC	U

TABLE D-2.0-1
RFI ANALYTICAL RESULTS

Location ID	Sample ID	Collection Date	Depth	Media Code	Analyte Code Desc	Result	Units	RFI Class	RFI Qualifer
00-10132	RE00-98-0073	24-Oct-98	20 - 22.5 ft	QBT4	Vinyl Chloride	0.013	MG/KG	ORGANIC	U
00-10132	RE00-98-0073	24-Oct-98	20 - 22.5 ft	QBT4	Xylene (Total)	0.0063	MG/KG	ORGANIC	U
00-10132	RE00-98-0073	24-Oct-98	20 - 22.5 ft	QBT4	Americium-241	-0.46	PCI/G	RAD	U
00-10132	RE00-98-0073	24-Oct-98	20 - 22.5 ft	QBT4	Cesium-134	-0.023	PCI/G	RAD	U
00-10132	RE00-98-0073	24-Oct-98	20 - 22.5 ft	QBT4	Cesium-137	0.001	PCI/G	RAD	U
00-10132	RE00-98-0073	24-Oct-98	20 - 22.5 ft	QBT4	Cobalt-60	0.055	PCI/G	RAD	U
00-10132	RE00-98-0073	24-Oct-98	20 - 22.5 ft	QBT4	Europium-152	-0.01	PCI/G	RAD	U
00-10132	RE00-98-0073	24-Oct-98	20 - 22.5 ft	QBT4	Plutonium-238	0.004	PCI/G	RAD	U
00-10132	RE00-98-0073	24-Oct-98	20 - 22.5 ft	QBT4	Plutonium-239	-0.0035	PCI/G	RAD	U
00-10132	RE00-98-0073	24-Oct-98	20 - 22.5 ft	QBT4	Ruthenium-106	0.49	PCI/G	RAD	U
00-10132	RE00-98-0073	24-Oct-98	20 - 22.5 ft	QBT4	Sodium-22	0.066	PCI/G	RAD	U
00-10132	RE00-98-0073	24-Oct-98	20 - 22.5 ft	QBT4	Tritium	0.02	PCI/G	RAD	U
00-10132	RE00-98-0073	24-Oct-98	20 - 22.5 ft	QBT4	Uranium-234	0.68	PCI/G	RAD	
00-10132	RE00-98-0073	24-Oct-98	20 - 22.5 ft	QBT4	Uranium-235	0.0277	PCI/G	RAD	U
00-10132	RE00-98-0073	24-Oct-98	20 - 22.5 ft	QBT4	Uranium-238	0.748	PCI/G	RAD	
00-10133	RE00-98-0074	24-Oct-98	15 - 17.5 ft	Fill	Aluminum	15000	MG/KG	INORGANIC	
00-10133	RE00-98-0074	24-Oct-98	15 - 17.5 ft	Fill	Antimony	13	MG/KG	INORGANIC	UJ-
00-10133	RE00-98-0074	24-Oct-98	15 - 17.5 ft	Fill	Arsenic	3.6	MG/KG	INORGANIC	
00-10133	RE00-98-0074	24-Oct-98	15 - 17.5 ft	Fill	Barium	83	MG/KG	INORGANIC	
00-10133	RE00-98-0074	24-Oct-98	15 - 17.5 ft	Fill	Beryllium	1	MG/KG	INORGANIC	
00-10133	RE00-98-0074	24-Oct-98	15 - 17.5 ft	Fill	Cadmium	0.65	MG/KG	INORGANIC	U
00-10133	RE00-98-0074	24-Oct-98	15 - 17.5 ft	Fill	Calcium	1900	MG/KG	INORGANIC	
00-10133	RE00-98-0074	24-Oct-98	15 - 17.5 ft	Fill	Chromium, Total	12	MG/KG	INORGANIC	
00-10133	RE00-98-0074	24-Oct-98	15 - 17.5 ft	Fill	Cobalt	4.4	MG/KG	INORGANIC	
00-10133	RE00-98-0074	24-Oct-98	15 - 17.5 ft	Fill	Copper	7.1	MG/KG	INORGANIC	
00-10133	RE00-98-0074	24-Oct-98	15 - 17.5 ft	Fill	Cyanide, Total	0.65	MG/KG	INORGANIC	U
00-10133	RE00-98-0074	24-Oct-98	15 - 17.5 ft	Fill	Iron	14000	MG/KG	INORGANIC	
00-10133	RE00-98-0074	24-Oct-98	15 - 17.5 ft	Fill	Lead	14	MG/KG	INORGANIC	
00-10133	RE00-98-0074	24-Oct-98	15 - 17.5 ft	Fill	Magnesium	2100	MG/KG	INORGANIC	
00-10133	RE00-98-0074	24-Oct-98	15 - 17.5 ft	Fill	Manganese	270	MG/KG	INORGANIC	
00-10133	RE00-98-0074	24-Oct-98	15 - 17.5 ft	Fill	Mercury	0.89	MG/KG	INORGANIC	
00-10133	RE00-98-0074	24-Oct-98	15 - 17.5 ft	Fill	Nickel	5.3	MG/KG	INORGANIC	
00-10133	RE00-98-0074	24-Oct-98	15 - 17.5 ft	Fill	Potassium	2200	MG/KG	INORGANIC	
00-10133	RE00-98-0074	24-Oct-98	15 - 17.5 ft	Fill	Selenium	1.3	MG/KG	INORGANIC	U
00-10133	RE00-98-0074	24-Oct-98	15 - 17.5 ft	Fill	Silver	2.6	MG/KG	INORGANIC	U
00-10133	RE00-98-0074	24-Oct-98	15 - 17.5 ft	Fill	Sodium	210	MG/KG	INORGANIC	
00-10133	RE00-98-0074	24-Oct-98	15 - 17.5 ft	Fill	Thallium	2.6	MG/KG	INORGANIC	U
00-10133	RE00-98-0074	24-Oct-98	15 - 17.5 ft	Fill	Vanadium	15	MG/KG	INORGANIC	
00-10133	RE00-98-0074	24-Oct-98	15 - 17.5 ft	Fill	Zinc	43	MG/KG	INORGANIC	
00-10133	RE00-98-0074	24-Oct-98	15 - 17.5 ft	Fill	Acenaphthene	0.43	MG/KG	ORGANIC	U
00-10133	RE00-98-0074	24-Oct-98	15 - 17.5 ft	Fill	Acenaphthylene	0.43	MG/KG	ORGANIC	U
00-10133	RE00-98-0074	24-Oct-98	15 - 17.5 ft	Fill	Acetone	0.026	MG/KG	ORGANIC	U
00-10133	RE00-98-0074	24-Oct-98	15 - 17.5 ft	Fill	Aldrin	0.0021	MG/KG	ORGANIC	UJ-
00-10133	RE00-98-0074	24-Oct-98	15 - 17.5 ft	Fill	Aniline	0.86	MG/KG	ORGANIC	U
00-10133	RE00-98-0074	24-Oct-98	15 - 17.5 ft	Fill	Anthracene	0.43	MG/KG	ORGANIC	U
00-10133	RE00-98-0074	24-Oct-98	15 - 17.5 ft	Fill	Aroclor-1016	0.043	MG/KG	ORGANIC	UJ-
00-10133	RE00-98-0074	24-Oct-98	15 - 17.5 ft	Fill	Aroclor-1221	0.086	MG/KG	ORGANIC	UJ-
00-10133	RE00-98-0074	24-Oct-98	15 - 17.5 ft	Fill	Aroclor-1232	0.043	MG/KG	ORGANIC	UJ-
00-10133	RE00-98-0074	24-Oct-98	15 - 17.5 ft	Fill	Aroclor-1242	0.043	MG/KG	ORGANIC	UJ-
00-10133	RE00-98-0074	24-Oct-98	15 - 17.5 ft	Fill	Aroclor-1248	0.043	MG/KG	ORGANIC	UJ-
00-10133	RE00-98-0074	24-Oct-98	15 - 17.5 ft	Fill	Aroclor-1254	0.043	MG/KG	ORGANIC	UJ-
00-10133	RE00-98-0074	24-Oct-98	15 - 17.5 ft	Fill	Aroclor-1260	0.043	MG/KG	ORGANIC	UJ-
00-10133	RE00-98-0074	24-Oct-98	15 - 17.5 ft	Fill	Azobenzene	0.86	MG/KG	ORGANIC	U
00-10133	RE00-98-0074	24-Oct-98	15 - 17.5 ft	Fill	Benzene	0.0065	MG/KG	ORGANIC	U
00-10133	RE00-98-0074	24-Oct-98	15 - 17.5 ft	Fill	Benzo(a)anthracene	0.43	MG/KG	ORGANIC	U
00-10133	RE00-98-0074	24-Oct-98	15 - 17.5 ft	Fill	Benzo(a)pyrene	0.43	MG/KG	ORGANIC	U
00-10133	RE00-98-0074	24-Oct-98	15 - 17.5 ft	Fill	Benzo(b)fluoranthene	0.43	MG/KG	ORGANIC	U
00-10133	RE00-98-0074	24-Oct-98	15 - 17.5 ft	Fill	Benzo(g,h,i)perylene	0.43	MG/KG	ORGANIC	U
00-10133	RE00-98-0074	24-Oct-98	15 - 17.5 ft	Fill	Benzo(k)fluoranthene	0.43	MG/KG	ORGANIC	U
00-10133	RE00-98-0074	24-Oct-98	15 - 17.5 ft	Fill	Benzoic Acid	4.3	MG/KG	ORGANIC	U
00-10133	RE00-98-0074	24-Oct-98	15 - 17.5 ft	Fill	Benzyl Alcohol	1.7	MG/KG	ORGANIC	U
00-10133	RE00-98-0074	24-Oct-98	15 - 17.5 ft	Fill	BHC[alpha-]	0.0021	MG/KG	ORGANIC	UJ-
00-10133	RE00-98-0074	24-Oct-98	15 - 17.5 ft	Fill	BHC[beta-]	0.0021	MG/KG	ORGANIC	UJ-
00-10133	RE00-98-0074	24-Oct-98	15 - 17.5 ft	Fill	BHC[delta-]	0.0021	MG/KG	ORGANIC	UJ-
00-10133	RE00-98-0074	24-Oct-98	15 - 17.5 ft	Fill	BHC[gamma-]	0.0021	MG/KG	ORGANIC	UJ-
00-10133	RE00-98-0074	24-Oct-98	15 - 17.5 ft	Fill	Bis(2-chloroethoxy)methane	0.43	MG/KG	ORGANIC	U
00-10133	RE00-98-0074	24-Oct-98	15 - 17.5 ft	Fill	Bis(2-chloroethyl)ether	0.43	MG/KG	ORGANIC	U

TABLE D-2.0-1
RFI ANALYTICAL RESULTS

Location ID	Sample ID	Collection Date	Depth	Media Code	Analyte Code Desc	Result	Units	RFI Class	RFI Qualifer
00-10133	RE00-98-0074	24-Oct-98	15 - 17.5 ft	Fill	Bis(2-ethylhexyl)phthalate	0.43	MG/KG	ORGANIC	U
00-10133	RE00-98-0074	24-Oct-98	15 - 17.5 ft	Fill	Bromobenzene	0.0065	MG/KG	ORGANIC	U
00-10133	RE00-98-0074	24-Oct-98	15 - 17.5 ft	Fill	Bromochloromethane	0.0065	MG/KG	ORGANIC	U
00-10133	RE00-98-0074	24-Oct-98	15 - 17.5 ft	Fill	Bromodichloromethane	0.0065	MG/KG	ORGANIC	U
00-10133	RE00-98-0074	24-Oct-98	15 - 17.5 ft	Fill	Bromoform	0.0065	MG/KG	ORGANIC	U
00-10133	RE00-98-0074	24-Oct-98	15 - 17.5 ft	Fill	Bromomethane	0.013	MG/KG	ORGANIC	U
00-10133	RE00-98-0074	24-Oct-98	15 - 17.5 ft	Fill	Bromophenyl-phenylether[4-]	0.43	MG/KG	ORGANIC	U
00-10133	RE00-98-0074	24-Oct-98	15 - 17.5 ft	Fill	Butanone[2-]	0.026	MG/KG	ORGANIC	U
00-10133	RE00-98-0074	24-Oct-98	15 - 17.5 ft	Fill	Butylbenzene[n-]	0.0065	MG/KG	ORGANIC	U
00-10133	RE00-98-0074	24-Oct-98	15 - 17.5 ft	Fill	Butylbenzene[sec-]	0.0065	MG/KG	ORGANIC	U
00-10133	RE00-98-0074	24-Oct-98	15 - 17.5 ft	Fill	Butylbenzene[tert-]	0.0065	MG/KG	ORGANIC	U
00-10133	RE00-98-0074	24-Oct-98	15 - 17.5 ft	Fill	Butylbenzylphthalate	0.43	MG/KG	ORGANIC	U
00-10133	RE00-98-0074	24-Oct-98	15 - 17.5 ft	Fill	Carbon Disulfide	0.0065	MG/KG	ORGANIC	U
00-10133	RE00-98-0074	24-Oct-98	15 - 17.5 ft	Fill	Carbon Tetrachloride	0.0065	MG/KG	ORGANIC	U
00-10133	RE00-98-0074	24-Oct-98	15 - 17.5 ft	Fill	Chlordane[alpha-]	0.0021	MG/KG	ORGANIC	UJ-
00-10133	RE00-98-0074	24-Oct-98	15 - 17.5 ft	Fill	Chlordane[gamma-]	0.0021	MG/KG	ORGANIC	UJ-
00-10133	RE00-98-0074	24-Oct-98	15 - 17.5 ft	Fill	Chloro-3-methylphenol[4-]	0.86	MG/KG	ORGANIC	U
00-10133	RE00-98-0074	24-Oct-98	15 - 17.5 ft	Fill	Chloroaniline[4-]	1.7	MG/KG	ORGANIC	U
00-10133	RE00-98-0074	24-Oct-98	15 - 17.5 ft	Fill	Chlorobenzene	0.0065	MG/KG	ORGANIC	U
00-10133	RE00-98-0074	24-Oct-98	15 - 17.5 ft	Fill	Chlorodibromomethane	0.0065	MG/KG	ORGANIC	U
00-10133	RE00-98-0074	24-Oct-98	15 - 17.5 ft	Fill	Chloroethane	0.013	MG/KG	ORGANIC	U
00-10133	RE00-98-0074	24-Oct-98	15 - 17.5 ft	Fill	Chloroform	0.0065	MG/KG	ORGANIC	U
00-10133	RE00-98-0074	24-Oct-98	15 - 17.5 ft	Fill	Chloromethane	0.013	MG/KG	ORGANIC	U
00-10133	RE00-98-0074	24-Oct-98	15 - 17.5 ft	Fill	Chloronaphthalene[2-]	0.43	MG/KG	ORGANIC	U
00-10133	RE00-98-0074	24-Oct-98	15 - 17.5 ft	Fill	Chlorophenol[2-]	0.43	MG/KG	ORGANIC	U
00-10133	RE00-98-0074	24-Oct-98	15 - 17.5 ft	Fill	Chlorophenyl-phenyl[4-] Ether	0.43	MG/KG	ORGANIC	U
00-10133	RE00-98-0074	24-Oct-98	15 - 17.5 ft	Fill	Chlorotoluene[2-]	0.0065	MG/KG	ORGANIC	U
00-10133	RE00-98-0074	24-Oct-98	15 - 17.5 ft	Fill	Chlorotoluene[4-]	0.0065	MG/KG	ORGANIC	U
00-10133	RE00-98-0074	24-Oct-98	15 - 17.5 ft	Fill	Chrysene	0.43	MG/KG	ORGANIC	U
00-10133	RE00-98-0074	24-Oct-98	15 - 17.5 ft	Fill	DDD[4,4'-]	0.0043	MG/KG	ORGANIC	UJ-
00-10133	RE00-98-0074	24-Oct-98	15 - 17.5 ft	Fill	DDE[4,4'-]	0.0043	MG/KG	ORGANIC	UJ-
00-10133	RE00-98-0074	24-Oct-98	15 - 17.5 ft	Fill	DDT[4,4'-]	0.0043	MG/KG	ORGANIC	UJ-
00-10133	RE00-98-0074	24-Oct-98	15 - 17.5 ft	Fill	Dibenz(a,h)anthracene	0.43	MG/KG	ORGANIC	U
00-10133	RE00-98-0074	24-Oct-98	15 - 17.5 ft	Fill	Dibenzofuran	0.43	MG/KG	ORGANIC	U
00-10133	RE00-98-0074	24-Oct-98	15 - 17.5 ft	Fill	Dibromo-3-chloropropane[1,2-]	0.013	MG/KG	ORGANIC	U
00-10133	RE00-98-0074	24-Oct-98	15 - 17.5 ft	Fill	Dibromoethane[1,2-]	0.0065	MG/KG	ORGANIC	U
00-10133	RE00-98-0074	24-Oct-98	15 - 17.5 ft	Fill	Dibromomethane	0.0065	MG/KG	ORGANIC	U
00-10133	RE00-98-0074	24-Oct-98	15 - 17.5 ft	Fill	Dichlorobenzene[1,2-]	0.43	MG/KG	ORGANIC	U
00-10133	RE00-98-0074	24-Oct-98	15 - 17.5 ft	Fill	Dichlorobenzene[1,2-]	0.0065	MG/KG	ORGANIC	U
00-10133	RE00-98-0074	24-Oct-98	15 - 17.5 ft	Fill	Dichlorobenzene[1,3-]	0.43	MG/KG	ORGANIC	U
00-10133	RE00-98-0074	24-Oct-98	15 - 17.5 ft	Fill	Dichlorobenzene[1,3-]	0.0065	MG/KG	ORGANIC	U
00-10133	RE00-98-0074	24-Oct-98	15 - 17.5 ft	Fill	Dichlorobenzene[1,4-]	0.43	MG/KG	ORGANIC	U
00-10133	RE00-98-0074	24-Oct-98	15 - 17.5 ft	Fill	Dichlorobenzene[1,4-]	0.0065	MG/KG	ORGANIC	U
00-10133	RE00-98-0074	24-Oct-98	15 - 17.5 ft	Fill	Dichlorobenzidine[3,3'-]	0.86	MG/KG	ORGANIC	U
00-10133	RE00-98-0074	24-Oct-98	15 - 17.5 ft	Fill	Dichlorodifluoromethane	0.013	MG/KG	ORGANIC	U
00-10133	RE00-98-0074	24-Oct-98	15 - 17.5 ft	Fill	Dichloroethane[1,1-]	0.0065	MG/KG	ORGANIC	U
00-10133	RE00-98-0074	24-Oct-98	15 - 17.5 ft	Fill	Dichloroethane[1,2-]	0.0065	MG/KG	ORGANIC	U
00-10133	RE00-98-0074	24-Oct-98	15 - 17.5 ft	Fill	Dichloroethene[1,1-]	0.0065	MG/KG	ORGANIC	U
00-10133	RE00-98-0074	24-Oct-98	15 - 17.5 ft	Fill	Dichloroethene[cis-1,2-]	0.013	MG/KG	ORGANIC	U
00-10133	RE00-98-0074	24-Oct-98	15 - 17.5 ft	Fill	Dichloroethene[trans-1,2-]	0.013	MG/KG	ORGANIC	U
00-10133	RE00-98-0074	24-Oct-98	15 - 17.5 ft	Fill	Dichlorophenol[2,4-]	0.43	MG/KG	ORGANIC	U
00-10133	RE00-98-0074	24-Oct-98	15 - 17.5 ft	Fill	Dichloropropane[1,2-]	0.0065	MG/KG	ORGANIC	U
00-10133	RE00-98-0074	24-Oct-98	15 - 17.5 ft	Fill	Dichloropropane[1,3-]	0.0065	MG/KG	ORGANIC	U
00-10133	RE00-98-0074	24-Oct-98	15 - 17.5 ft	Fill	Dichloropropane[2,2-]	0.0065	MG/KG	ORGANIC	U
00-10133	RE00-98-0074	24-Oct-98	15 - 17.5 ft	Fill	Dichloropropene[1,1-]	0.0065	MG/KG	ORGANIC	U
00-10133	RE00-98-0074	24-Oct-98	15 - 17.5 ft	Fill	Dichloropropene[cis-1,3-]	0.0065	MG/KG	ORGANIC	U
00-10133	RE00-98-0074	24-Oct-98	15 - 17.5 ft	Fill	Dichloropropene[trans-1,3-]	0.0065	MG/KG	ORGANIC	U
00-10133	RE00-98-0074	24-Oct-98	15 - 17.5 ft	Fill	Dieldrin	0.0043	MG/KG	ORGANIC	UJ-
00-10133	RE00-98-0074	24-Oct-98	15 - 17.5 ft	Fill	Diethylphthalate	0.43	MG/KG	ORGANIC	U
00-10133	RE00-98-0074	24-Oct-98	15 - 17.5 ft	Fill	Dimethyl Phthalate	0.43	MG/KG	ORGANIC	U
00-10133	RE00-98-0074	24-Oct-98	15 - 17.5 ft	Fill	Dimethylphenol[2,4-]	0.43	MG/KG	ORGANIC	U
00-10133	RE00-98-0074	24-Oct-98	15 - 17.5 ft	Fill	Di-n-butylphthalate	0.43	MG/KG	ORGANIC	U
00-10133	RE00-98-0074	24-Oct-98	15 - 17.5 ft	Fill	Dinitro-2-methylphenol[4,6-]	2.1	MG/KG	ORGANIC	U
00-10133	RE00-98-0074	24-Oct-98	15 - 17.5 ft	Fill	Dinitrophenol[2,4-]	2.1	MG/KG	ORGANIC	U
00-10133	RE00-98-0074	24-Oct-98	15 - 17.5 ft	Fill	Dinitrotoluene[2,4-]	0.43	MG/KG	ORGANIC	U
00-10133	RE00-98-0074	24-Oct-98	15 - 17.5 ft	Fill	Dinitrotoluene[2,6-]	0.43	MG/KG	ORGANIC	U
00-10133	RE00-98-0074	24-Oct-98	15 - 17.5 ft	Fill	Di-n-octylphthalate	0.43	MG/KG	ORGANIC	U

TABLE D-2.0-1
RFI ANALYTICAL RESULTS

Location ID	Sample ID	Collection Date	Depth	Media Code	Analyte Code Desc	Result	Units	RFI Class	RFI Qualifer
00-10133	RE00-98-0074	24-Oct-98	15 - 17.5 ft	Fill	Endosulfan I	0.0021	MG/KG	ORGANIC	UJ-
00-10133	RE00-98-0074	24-Oct-98	15 - 17.5 ft	Fill	Endosulfan II	0.0043	MG/KG	ORGANIC	UJ-
00-10133	RE00-98-0074	24-Oct-98	15 - 17.5 ft	Fill	Endosulfan Sulfate	0.0043	MG/KG	ORGANIC	UJ-
00-10133	RE00-98-0074	24-Oct-98	15 - 17.5 ft	Fill	Endrin	0.0043	MG/KG	ORGANIC	UJ-
00-10133	RE00-98-0074	24-Oct-98	15 - 17.5 ft	Fill	Endrin Aldehyde	0.00043	MG/KG	ORGANIC	UJ-
00-10133	RE00-98-0074	24-Oct-98	15 - 17.5 ft	Fill	Endrin Ketone	0.0043	MG/KG	ORGANIC	UJ-
00-10133	RE00-98-0074	24-Oct-98	15 - 17.5 ft	Fill	Ethylbenzene	0.0065	MG/KG	ORGANIC	U
00-10133	RE00-98-0074	24-Oct-98	15 - 17.5 ft	Fill	Fluoranthene	0.43	MG/KG	ORGANIC	U
00-10133	RE00-98-0074	24-Oct-98	15 - 17.5 ft	Fill	Fluorene	0.43	MG/KG	ORGANIC	U
00-10133	RE00-98-0074	24-Oct-98	15 - 17.5 ft	Fill	Heptachlor	0.0021	MG/KG	ORGANIC	UJ-
00-10133	RE00-98-0074	24-Oct-98	15 - 17.5 ft	Fill	Heptachlor Epoxide	0.0021	MG/KG	ORGANIC	UJ-
00-10133	RE00-98-0074	24-Oct-98	15 - 17.5 ft	Fill	Hexachlorobenzene	0.43	MG/KG	ORGANIC	U
00-10133	RE00-98-0074	24-Oct-98	15 - 17.5 ft	Fill	Hexachlorobutadiene	0.43	MG/KG	ORGANIC	U
00-10133	RE00-98-0074	24-Oct-98	15 - 17.5 ft	Fill	Hexachlorocyclopentadiene	0.43	MG/KG	ORGANIC	U
00-10133	RE00-98-0074	24-Oct-98	15 - 17.5 ft	Fill	Hexachloroethane	0.43	MG/KG	ORGANIC	U
00-10133	RE00-98-0074	24-Oct-98	15 - 17.5 ft	Fill	Hexanone[2-]	0.026	MG/KG	ORGANIC	U
00-10133	RE00-98-0074	24-Oct-98	15 - 17.5 ft	Fill	Indeno(1,2,3-cd)pyrene	0.43	MG/KG	ORGANIC	U
00-10133	RE00-98-0074	24-Oct-98	15 - 17.5 ft	Fill	Iodomethane	0.0065	MG/KG	ORGANIC	U
00-10133	RE00-98-0074	24-Oct-98	15 - 17.5 ft	Fill	Isophorone	0.43	MG/KG	ORGANIC	U
00-10133	RE00-98-0074	24-Oct-98	15 - 17.5 ft	Fill	Isopropylbenzene	0.0065	MG/KG	ORGANIC	U
00-10133	RE00-98-0074	24-Oct-98	15 - 17.5 ft	Fill	Isopropyltoluene[4-]	0.0065	MG/KG	ORGANIC	U
00-10133	RE00-98-0074	24-Oct-98	15 - 17.5 ft	Fill	Methoxychlor[4,4'-]	0.021	MG/KG	ORGANIC	UJ-
00-10133	RE00-98-0074	24-Oct-98	15 - 17.5 ft	Fill	Methyl-2-pentanone[4-]	0.026	MG/KG	ORGANIC	U
00-10133	RE00-98-0074	24-Oct-98	15 - 17.5 ft	Fill	Methylene Chloride	0.0065	MG/KG	ORGANIC	U
00-10133	RE00-98-0074	24-Oct-98	15 - 17.5 ft	Fill	Methylnaphthalene[2-]	0.43	MG/KG	ORGANIC	U
00-10133	RE00-98-0074	24-Oct-98	15 - 17.5 ft	Fill	Methylphenol[2-]	0.43	MG/KG	ORGANIC	U
00-10133	RE00-98-0074	24-Oct-98	15 - 17.5 ft	Fill	Methylphenol[4-]	0.43	MG/KG	ORGANIC	U
00-10133	RE00-98-0074	24-Oct-98	15 - 17.5 ft	Fill	Naphthalene	0.43	MG/KG	ORGANIC	U
00-10133	RE00-98-0074	24-Oct-98	15 - 17.5 ft	Fill	Nitroaniline[2-]	2.1	MG/KG	ORGANIC	U
00-10133	RE00-98-0074	24-Oct-98	15 - 17.5 ft	Fill	Nitroaniline[3-]	2.1	MG/KG	ORGANIC	U
00-10133	RE00-98-0074	24-Oct-98	15 - 17.5 ft	Fill	Nitroaniline[4-]	0.86	MG/KG	ORGANIC	U
00-10133	RE00-98-0074	24-Oct-98	15 - 17.5 ft	Fill	Nitrobenzene	0.43	MG/KG	ORGANIC	U
00-10133	RE00-98-0074	24-Oct-98	15 - 17.5 ft	Fill	Nitrophenol[2-]	0.43	MG/KG	ORGANIC	U
00-10133	RE00-98-0074	24-Oct-98	15 - 17.5 ft	Fill	Nitrophenol[4-]	2.1	MG/KG	ORGANIC	U
00-10133	RE00-98-0074	24-Oct-98	15 - 17.5 ft	Fill	Nitrosodimethylamine[N-]	0.43	MG/KG	ORGANIC	U
00-10133	RE00-98-0074	24-Oct-98	15 - 17.5 ft	Fill	Nitroso-di-n-propylamine[N-]	0.43	MG/KG	ORGANIC	U
00-10133	RE00-98-0074	24-Oct-98	15 - 17.5 ft	Fill	Nitrosodiphenylamine[N-]	0.43	MG/KG	ORGANIC	U
00-10133	RE00-98-0074	24-Oct-98	15 - 17.5 ft	Fill	Oxybis(1-chloropropane)[2,2'-]	0.43	MG/KG	ORGANIC	U
00-10133	RE00-98-0074	24-Oct-98	15 - 17.5 ft	Fill	Pentachlorophenol	2.1	MG/KG	ORGANIC	U
00-10133	RE00-98-0074	24-Oct-98	15 - 17.5 ft	Fill	Phenanthrene	0.43	MG/KG	ORGANIC	U
00-10133	RE00-98-0074	24-Oct-98	15 - 17.5 ft	Fill	Phenol	0.43	MG/KG	ORGANIC	U
00-10133	RE00-98-0074	24-Oct-98	15 - 17.5 ft	Fill	Propylbenzene[1-]	0.0065	MG/KG	ORGANIC	U
00-10133	RE00-98-0074	24-Oct-98	15 - 17.5 ft	Fill	Pyrene	0.43	MG/KG	ORGANIC	U
00-10133	RE00-98-0074	24-Oct-98	15 - 17.5 ft	Fill	Styrene	0.0065	MG/KG	ORGANIC	U
00-10133	RE00-98-0074	24-Oct-98	15 - 17.5 ft	Fill	Tetrachloroethane[1,1,1,2-]	0.0065	MG/KG	ORGANIC	U
00-10133	RE00-98-0074	24-Oct-98	15 - 17.5 ft	Fill	Tetrachloroethane[1,1,2,2-]	0.0065	MG/KG	ORGANIC	U
00-10133	RE00-98-0074	24-Oct-98	15 - 17.5 ft	Fill	Tetrachloroethene	0.0065	MG/KG	ORGANIC	U
00-10133	RE00-98-0074	24-Oct-98	15 - 17.5 ft	Fill	Toluene	0.0065	MG/KG	ORGANIC	U
00-10133	RE00-98-0074	24-Oct-98	15 - 17.5 ft	Fill	Toxaphene (Technical Grade)	0.21	MG/KG	ORGANIC	UJ-
00-10133	RE00-98-0074	24-Oct-98	15 - 17.5 ft	Fill	Trichloro-1,2,2-trifluoroethane[1,1,2-]	0.0065	MG/KG	ORGANIC	U
00-10133	RE00-98-0074	24-Oct-98	15 - 17.5 ft	Fill	Trichlorobenzene[1,2,4-]	0.43	MG/KG	ORGANIC	U
00-10133	RE00-98-0074	24-Oct-98	15 - 17.5 ft	Fill	Trichloroethane[1,1,1-]	0.0065	MG/KG	ORGANIC	U
00-10133	RE00-98-0074	24-Oct-98	15 - 17.5 ft	Fill	Trichloroethane[1,1,2-]	0.0065	MG/KG	ORGANIC	U
00-10133	RE00-98-0074	24-Oct-98	15 - 17.5 ft	Fill	Trichloroethene	0.0065	MG/KG	ORGANIC	U
00-10133	RE00-98-0074	24-Oct-98	15 - 17.5 ft	Fill	Trichlorofluoromethane	0.0065	MG/KG	ORGANIC	U
00-10133	RE00-98-0074	24-Oct-98	15 - 17.5 ft	Fill	Trichlorophenol[2,4,5-]	2.1	MG/KG	ORGANIC	U
00-10133	RE00-98-0074	24-Oct-98	15 - 17.5 ft	Fill	Trichlorophenol[2,4,6-]	0.43	MG/KG	ORGANIC	U
00-10133	RE00-98-0074	24-Oct-98	15 - 17.5 ft	Fill	Trichloropropane[1,2,3-]	0.0065	MG/KG	ORGANIC	U
00-10133	RE00-98-0074	24-Oct-98	15 - 17.5 ft	Fill	Trimethylbenzene[1,2,4-]	0.0065	MG/KG	ORGANIC	U
00-10133	RE00-98-0074	24-Oct-98	15 - 17.5 ft	Fill	Trimethylbenzene[1,3,5-]	0.0065	MG/KG	ORGANIC	U
00-10133	RE00-98-0074	24-Oct-98	15 - 17.5 ft	Fill	Vinyl Chloride	0.013	MG/KG	ORGANIC	U
00-10133	RE00-98-0074	24-Oct-98	15 - 17.5 ft	Fill	Xylene (Total)	0.0065	MG/KG	ORGANIC	U
00-10133	RE00-98-0074	24-Oct-98	15 - 17.5 ft	Fill	Americium-241	0.05	PCI/G	RAD	U
00-10133	RE00-98-0074	24-Oct-98	15 - 17.5 ft	Fill	Cesium-134	0.013	PCI/G	RAD	U
00-10133	RE00-98-0074	24-Oct-98	15 - 17.5 ft	Fill	Cesium-137	0.018	PCI/G	RAD	U
00-10133	RE00-98-0074	24-Oct-98	15 - 17.5 ft	Fill	Cobalt-60	-0.007	PCI/G	RAD	U
00-10133	RE00-98-0074	24-Oct-98	15 - 17.5 ft	Fill	Europium-152	0.02	PCI/G	RAD	U

TABLE D-2.0-1
RFI ANALYTICAL RESULTS

Location ID	Sample ID	Collection Date	Depth	Media Code	Analyte Code Desc	Result	Units	RFI Class	RFI Qualifer
00-10133	RE00-98-0074	24-Oct-98	15 - 17.5 ft	Fill	Plutonium-238	0.02	PCI/G	RAD	U
00-10133	RE00-98-0074	24-Oct-98	15 - 17.5 ft	Fill	Plutonium-239	1.267	PCI/G	RAD	
00-10133	RE00-98-0074	24-Oct-98	15 - 17.5 ft	Fill	Ruthenium-106	0.02	PCI/G	RAD	U
00-10133	RE00-98-0074	24-Oct-98	15 - 17.5 ft	Fill	Sodium-22	-0.01	PCI/G	RAD	U
00-10133	RE00-98-0074	24-Oct-98	15 - 17.5 ft	Fill	Tritium	0.11	PCI/G	RAD	U
00-10133	RE00-98-0074	24-Oct-98	15 - 17.5 ft	Fill	Uranium-234	0.822	PCI/G	RAD	
00-10133	RE00-98-0074	24-Oct-98	15 - 17.5 ft	Fill	Uranium-235	0.05	PCI/G	RAD	U
00-10133	RE00-98-0074	24-Oct-98	15 - 17.5 ft	Fill	Uranium-238	0.784	PCI/G	RAD	
00-10133	RE00-98-0076	24-Oct-98	18.5 - 21 ft	QBT4	Aluminum	520	MG/KG	INORGANIC	
00-10133	RE00-98-0076	24-Oct-98	18.5 - 21 ft	QBT4	Antimony	12	MG/KG	INORGANIC	UJ-
00-10133	RE00-98-0076	24-Oct-98	18.5 - 21 ft	QBT4	Arsenic	2.2	MG/KG	INORGANIC	
00-10133	RE00-98-0076	24-Oct-98	18.5 - 21 ft	QBT4	Barium	19	MG/KG	INORGANIC	
00-10133	RE00-98-0076	24-Oct-98	18.5 - 21 ft	QBT4	Beryllium	0.6	MG/KG	INORGANIC	U
00-10133	RE00-98-0076	24-Oct-98	18.5 - 21 ft	QBT4	Cadmium	0.6	MG/KG	INORGANIC	U
00-10133	RE00-98-0076	24-Oct-98	18.5 - 21 ft	QBT4	Calcium	610	MG/KG	INORGANIC	
00-10133	RE00-98-0076	24-Oct-98	18.5 - 21 ft	QBT4	Chromium, Total	1.8	MG/KG	INORGANIC	
00-10133	RE00-98-0076	24-Oct-98	18.5 - 21 ft	QBT4	Cobalt	1.4	MG/KG	INORGANIC	
00-10133	RE00-98-0076	24-Oct-98	18.5 - 21 ft	QBT4	Copper	1.2	MG/KG	INORGANIC	U
00-10133	RE00-98-0076	24-Oct-98	18.5 - 21 ft	QBT4	Cyanide, Total	0.6	MG/KG	INORGANIC	U
00-10133	RE00-98-0076	24-Oct-98	18.5 - 21 ft	QBT4	Iron	7500	MG/KG	INORGANIC	
00-10133	RE00-98-0076	24-Oct-98	18.5 - 21 ft	QBT4	Lead	3.2	MG/KG	INORGANIC	
00-10133	RE00-98-0076	24-Oct-98	18.5 - 21 ft	QBT4	Magnesium	410	MG/KG	INORGANIC	
00-10133	RE00-98-0076	24-Oct-98	18.5 - 21 ft	QBT4	Manganese	220	MG/KG	INORGANIC	
00-10133	RE00-98-0076	24-Oct-98	18.5 - 21 ft	QBT4	Mercury	0.12	MG/KG	INORGANIC	U
00-10133	RE00-98-0076	24-Oct-98	18.5 - 21 ft	QBT4	Nickel	2.4	MG/KG	INORGANIC	U
00-10133	RE00-98-0076	24-Oct-98	18.5 - 21 ft	QBT4	Potassium	300	MG/KG	INORGANIC	
00-10133	RE00-98-0076	24-Oct-98	18.5 - 21 ft	QBT4	Selenium	1.2	MG/KG	INORGANIC	U
00-10133	RE00-98-0076	24-Oct-98	18.5 - 21 ft	QBT4	Silver	2.4	MG/KG	INORGANIC	U
00-10133	RE00-98-0076	24-Oct-98	18.5 - 21 ft	QBT4	Sodium	150	MG/KG	INORGANIC	
00-10133	RE00-98-0076	24-Oct-98	18.5 - 21 ft	QBT4	Thallium	2.4	MG/KG	INORGANIC	U
00-10133	RE00-98-0076	24-Oct-98	18.5 - 21 ft	QBT4	Vanadium	3.1	MG/KG	INORGANIC	
00-10133	RE00-98-0076	24-Oct-98	18.5 - 21 ft	QBT4	Zinc	32	MG/KG	INORGANIC	
00-10133	RE00-98-0076	24-Oct-98	18.5 - 21 ft	QBT4	Acenaphthene	0.39	MG/KG	ORGANIC	U
00-10133	RE00-98-0076	24-Oct-98	18.5 - 21 ft	QBT4	Acenaphthylene	0.39	MG/KG	ORGANIC	U
00-10133	RE00-98-0076	24-Oct-98	18.5 - 21 ft	QBT4	Acetone	0.024	MG/KG	ORGANIC	U
00-10133	RE00-98-0076	24-Oct-98	18.5 - 21 ft	QBT4	Aldrin	0.002	MG/KG	ORGANIC	U
00-10133	RE00-98-0076	24-Oct-98	18.5 - 21 ft	QBT4	Aniline	0.79	MG/KG	ORGANIC	U
00-10133	RE00-98-0076	24-Oct-98	18.5 - 21 ft	QBT4	Anthracene	0.39	MG/KG	ORGANIC	U
00-10133	RE00-98-0076	24-Oct-98	18.5 - 21 ft	QBT4	Aroclor-1016	0.039	MG/KG	ORGANIC	U
00-10133	RE00-98-0076	24-Oct-98	18.5 - 21 ft	QBT4	Aroclor-1221	0.079	MG/KG	ORGANIC	U
00-10133	RE00-98-0076	24-Oct-98	18.5 - 21 ft	QBT4	Aroclor-1232	0.039	MG/KG	ORGANIC	U
00-10133	RE00-98-0076	24-Oct-98	18.5 - 21 ft	QBT4	Aroclor-1242	0.039	MG/KG	ORGANIC	U
00-10133	RE00-98-0076	24-Oct-98	18.5 - 21 ft	QBT4	Aroclor-1248	0.039	MG/KG	ORGANIC	U
00-10133	RE00-98-0076	24-Oct-98	18.5 - 21 ft	QBT4	Aroclor-1254	0.039	MG/KG	ORGANIC	U
00-10133	RE00-98-0076	24-Oct-98	18.5 - 21 ft	QBT4	Aroclor-1260	0.039	MG/KG	ORGANIC	U
00-10133	RE00-98-0076	24-Oct-98	18.5 - 21 ft	QBT4	Azobenzene	0.79	MG/KG	ORGANIC	U
00-10133	RE00-98-0076	24-Oct-98	18.5 - 21 ft	QBT4	Benzene	0.006	MG/KG	ORGANIC	U
00-10133	RE00-98-0076	24-Oct-98	18.5 - 21 ft	QBT4	Benzo(a)anthracene	0.39	MG/KG	ORGANIC	U
00-10133	RE00-98-0076	24-Oct-98	18.5 - 21 ft	QBT4	Benzo(a)pyrene	0.39	MG/KG	ORGANIC	U
00-10133	RE00-98-0076	24-Oct-98	18.5 - 21 ft	QBT4	Benzo(b)fluoranthene	0.39	MG/KG	ORGANIC	U
00-10133	RE00-98-0076	24-Oct-98	18.5 - 21 ft	QBT4	Benzo(g,h,i)perylene	0.39	MG/KG	ORGANIC	U
00-10133	RE00-98-0076	24-Oct-98	18.5 - 21 ft	QBT4	Benzo(k)fluoranthene	0.39	MG/KG	ORGANIC	U
00-10133	RE00-98-0076	24-Oct-98	18.5 - 21 ft	QBT4	Benzoic Acid	3.9	MG/KG	ORGANIC	U
00-10133	RE00-98-0076	24-Oct-98	18.5 - 21 ft	QBT4	Benzyl Alcohol	1.5	MG/KG	ORGANIC	U
00-10133	RE00-98-0076	24-Oct-98	18.5 - 21 ft	QBT4	BHC[alpha-]	0.002	MG/KG	ORGANIC	U
00-10133	RE00-98-0076	24-Oct-98	18.5 - 21 ft	QBT4	BHC[beta-]	0.002	MG/KG	ORGANIC	U
00-10133	RE00-98-0076	24-Oct-98	18.5 - 21 ft	QBT4	BHC[delta-]	0.002	MG/KG	ORGANIC	U
00-10133	RE00-98-0076	24-Oct-98	18.5 - 21 ft	QBT4	BHC[gamma-]	0.002	MG/KG	ORGANIC	U
00-10133	RE00-98-0076	24-Oct-98	18.5 - 21 ft	QBT4	Bis(2-chloroethoxy)methane	0.39	MG/KG	ORGANIC	U
00-10133	RE00-98-0076	24-Oct-98	18.5 - 21 ft	QBT4	Bis(2-chloroethyl)ether	0.39	MG/KG	ORGANIC	U
00-10133	RE00-98-0076	24-Oct-98	18.5 - 21 ft	QBT4	Bis(2-ethylhexyl)phthalate	0.39	MG/KG	ORGANIC	U
00-10133	RE00-98-0076	24-Oct-98	18.5 - 21 ft	QBT4	Bromobenzene	0.006	MG/KG	ORGANIC	U
00-10133	RE00-98-0076	24-Oct-98	18.5 - 21 ft	QBT4	Bromochloromethane	0.006	MG/KG	ORGANIC	U
00-10133	RE00-98-0076	24-Oct-98	18.5 - 21 ft	QBT4	Bromodichloromethane	0.006	MG/KG	ORGANIC	U
00-10133	RE00-98-0076	24-Oct-98	18.5 - 21 ft	QBT4	Bromoform	0.006	MG/KG	ORGANIC	U
00-10133	RE00-98-0076	24-Oct-98	18.5 - 21 ft	QBT4	Bromomethane	0.012	MG/KG	ORGANIC	U
00-10133	RE00-98-0076	24-Oct-98	18.5 - 21 ft	QBT4	Bromophenyl-phenylether[4-]	0.39	MG/KG	ORGANIC	U

TABLE D-2.0-1
RFI ANALYTICAL RESULTS

Location ID	Sample ID	Collection Date	Depth	Media Code	Analyte Code Desc	Result	Units	RFI Class	RFI Qualifer
00-10133	RE00-98-0076	24-Oct-98	18.5 - 21 ft	QBT4	Butanone[2-]	0.024	MG/KG	ORGANIC	U
00-10133	RE00-98-0076	24-Oct-98	18.5 - 21 ft	QBT4	Butylbenzene[n-]	0.006	MG/KG	ORGANIC	U
00-10133	RE00-98-0076	24-Oct-98	18.5 - 21 ft	QBT4	Butylbenzene[sec-]	0.006	MG/KG	ORGANIC	U
00-10133	RE00-98-0076	24-Oct-98	18.5 - 21 ft	QBT4	Butylbenzene[tert-]	0.006	MG/KG	ORGANIC	U
00-10133	RE00-98-0076	24-Oct-98	18.5 - 21 ft	QBT4	Butylbenzylphthalate	0.39	MG/KG	ORGANIC	U
00-10133	RE00-98-0076	24-Oct-98	18.5 - 21 ft	QBT4	Carbon Disulfide	0.006	MG/KG	ORGANIC	U
00-10133	RE00-98-0076	24-Oct-98	18.5 - 21 ft	QBT4	Carbon Tetrachloride	0.006	MG/KG	ORGANIC	U
00-10133	RE00-98-0076	24-Oct-98	18.5 - 21 ft	QBT4	Chlordane[alpha-]	0.002	MG/KG	ORGANIC	U
00-10133	RE00-98-0076	24-Oct-98	18.5 - 21 ft	QBT4	Chlordane[gamma-]	0.002	MG/KG	ORGANIC	U
00-10133	RE00-98-0076	24-Oct-98	18.5 - 21 ft	QBT4	Chloro-3-methylphenol[4-]	0.79	MG/KG	ORGANIC	U
00-10133	RE00-98-0076	24-Oct-98	18.5 - 21 ft	QBT4	Chloroaniline[4-]	1.5	MG/KG	ORGANIC	U
00-10133	RE00-98-0076	24-Oct-98	18.5 - 21 ft	QBT4	Chlorobenzene	0.006	MG/KG	ORGANIC	U
00-10133	RE00-98-0076	24-Oct-98	18.5 - 21 ft	QBT4	Chlorodibromomethane	0.006	MG/KG	ORGANIC	U
00-10133	RE00-98-0076	24-Oct-98	18.5 - 21 ft	QBT4	Chloroethane	0.012	MG/KG	ORGANIC	U
00-10133	RE00-98-0076	24-Oct-98	18.5 - 21 ft	QBT4	Chloroform	0.006	MG/KG	ORGANIC	U
00-10133	RE00-98-0076	24-Oct-98	18.5 - 21 ft	QBT4	Chloromethane	0.012	MG/KG	ORGANIC	U
00-10133	RE00-98-0076	24-Oct-98	18.5 - 21 ft	QBT4	Chloronaphthalene[2-]	0.39	MG/KG	ORGANIC	U
00-10133	RE00-98-0076	24-Oct-98	18.5 - 21 ft	QBT4	Chlorophenol[2-]	0.39	MG/KG	ORGANIC	U
00-10133	RE00-98-0076	24-Oct-98	18.5 - 21 ft	QBT4	Chlorophenyl-phenyl[4-] Ether	0.39	MG/KG	ORGANIC	U
00-10133	RE00-98-0076	24-Oct-98	18.5 - 21 ft	QBT4	Chlorotoluene[2-]	0.006	MG/KG	ORGANIC	U
00-10133	RE00-98-0076	24-Oct-98	18.5 - 21 ft	QBT4	Chlorotoluene[4-]	0.006	MG/KG	ORGANIC	U
00-10133	RE00-98-0076	24-Oct-98	18.5 - 21 ft	QBT4	Chrysene	0.39	MG/KG	ORGANIC	U
00-10133	RE00-98-0076	24-Oct-98	18.5 - 21 ft	QBT4	DDD[4,4'-]	0.0039	MG/KG	ORGANIC	U
00-10133	RE00-98-0076	24-Oct-98	18.5 - 21 ft	QBT4	DDE[4,4'-]	0.0039	MG/KG	ORGANIC	U
00-10133	RE00-98-0076	24-Oct-98	18.5 - 21 ft	QBT4	DDT[4,4'-]	0.0039	MG/KG	ORGANIC	U
00-10133	RE00-98-0076	24-Oct-98	18.5 - 21 ft	QBT4	Dibenz(a,h)anthracene	0.39	MG/KG	ORGANIC	U
00-10133	RE00-98-0076	24-Oct-98	18.5 - 21 ft	QBT4	Dibenzofuran	0.39	MG/KG	ORGANIC	U
00-10133	RE00-98-0076	24-Oct-98	18.5 - 21 ft	QBT4	Dibromo-3-chloropropane[1,2-]	0.012	MG/KG	ORGANIC	U
00-10133	RE00-98-0076	24-Oct-98	18.5 - 21 ft	QBT4	Dibromoethane[1,2-]	0.006	MG/KG	ORGANIC	U
00-10133	RE00-98-0076	24-Oct-98	18.5 - 21 ft	QBT4	Dibromomethane	0.006	MG/KG	ORGANIC	U
00-10133	RE00-98-0076	24-Oct-98	18.5 - 21 ft	QBT4	Dichlorobenzene[1,2-]	0.39	MG/KG	ORGANIC	U
00-10133	RE00-98-0076	24-Oct-98	18.5 - 21 ft	QBT4	Dichlorobenzene[1,2-]	0.006	MG/KG	ORGANIC	U
00-10133	RE00-98-0076	24-Oct-98	18.5 - 21 ft	QBT4	Dichlorobenzene[1,3-]	0.39	MG/KG	ORGANIC	U
00-10133	RE00-98-0076	24-Oct-98	18.5 - 21 ft	QBT4	Dichlorobenzene[1,3-]	0.006	MG/KG	ORGANIC	U
00-10133	RE00-98-0076	24-Oct-98	18.5 - 21 ft	QBT4	Dichlorobenzene[1,4-]	0.39	MG/KG	ORGANIC	U
00-10133	RE00-98-0076	24-Oct-98	18.5 - 21 ft	QBT4	Dichlorobenzene[1,4-]	0.006	MG/KG	ORGANIC	U
00-10133	RE00-98-0076	24-Oct-98	18.5 - 21 ft	QBT4	Dichlorobenzidine[3,3'-]	0.79	MG/KG	ORGANIC	U
00-10133	RE00-98-0076	24-Oct-98	18.5 - 21 ft	QBT4	Dichlorodifluoromethane	0.012	MG/KG	ORGANIC	U
00-10133	RE00-98-0076	24-Oct-98	18.5 - 21 ft	QBT4	Dichloroethane[1,1-]	0.006	MG/KG	ORGANIC	U
00-10133	RE00-98-0076	24-Oct-98	18.5 - 21 ft	QBT4	Dichloroethane[1,2-]	0.006	MG/KG	ORGANIC	U
00-10133	RE00-98-0076	24-Oct-98	18.5 - 21 ft	QBT4	Dichloroethene[1,1-]	0.006	MG/KG	ORGANIC	U
00-10133	RE00-98-0076	24-Oct-98	18.5 - 21 ft	QBT4	Dichloroethene[cis-1,2-]	0.012	MG/KG	ORGANIC	U
00-10133	RE00-98-0076	24-Oct-98	18.5 - 21 ft	QBT4	Dichloroethene[trans-1,2-]	0.012	MG/KG	ORGANIC	U
00-10133	RE00-98-0076	24-Oct-98	18.5 - 21 ft	QBT4	Dichlorophenol[2,4-]	0.39	MG/KG	ORGANIC	U
00-10133	RE00-98-0076	24-Oct-98	18.5 - 21 ft	QBT4	Dichloropropane[1,2-]	0.006	MG/KG	ORGANIC	U
00-10133	RE00-98-0076	24-Oct-98	18.5 - 21 ft	QBT4	Dichloropropane[1,3-]	0.006	MG/KG	ORGANIC	U
00-10133	RE00-98-0076	24-Oct-98	18.5 - 21 ft	QBT4	Dichloropropane[2,2-]	0.006	MG/KG	ORGANIC	U
00-10133	RE00-98-0076	24-Oct-98	18.5 - 21 ft	QBT4	Dichloropropene[1,1-]	0.006	MG/KG	ORGANIC	U
00-10133	RE00-98-0076	24-Oct-98	18.5 - 21 ft	QBT4	Dichloropropene[cis-1,3-]	0.006	MG/KG	ORGANIC	U
00-10133	RE00-98-0076	24-Oct-98	18.5 - 21 ft	QBT4	Dichloropropene[trans-1,3-]	0.006	MG/KG	ORGANIC	U
00-10133	RE00-98-0076	24-Oct-98	18.5 - 21 ft	QBT4	Dieldrin	0.0039	MG/KG	ORGANIC	U
00-10133	RE00-98-0076	24-Oct-98	18.5 - 21 ft	QBT4	Diethylphthalate	0.39	MG/KG	ORGANIC	U
00-10133	RE00-98-0076	24-Oct-98	18.5 - 21 ft	QBT4	Dimethyl Phthalate	0.39	MG/KG	ORGANIC	U
00-10133	RE00-98-0076	24-Oct-98	18.5 - 21 ft	QBT4	Dimethylphenol[2,4-]	0.39	MG/KG	ORGANIC	U
00-10133	RE00-98-0076	24-Oct-98	18.5 - 21 ft	QBT4	Di-n-butylphthalate	0.39	MG/KG	ORGANIC	U
00-10133	RE00-98-0076	24-Oct-98	18.5 - 21 ft	QBT4	Dinitro-2-methylphenol[4,6-]	1.9	MG/KG	ORGANIC	U
00-10133	RE00-98-0076	24-Oct-98	18.5 - 21 ft	QBT4	Dinitrophenol[2,4-]	1.9	MG/KG	ORGANIC	U
00-10133	RE00-98-0076	24-Oct-98	18.5 - 21 ft	QBT4	Dinitrotoluene[2,4-]	0.39	MG/KG	ORGANIC	U
00-10133	RE00-98-0076	24-Oct-98	18.5 - 21 ft	QBT4	Dinitrotoluene[2,6-]	0.39	MG/KG	ORGANIC	U
00-10133	RE00-98-0076	24-Oct-98	18.5 - 21 ft	QBT4	Di-n-octylphthalate	0.39	MG/KG	ORGANIC	U
00-10133	RE00-98-0076	24-Oct-98	18.5 - 21 ft	QBT4	Endosulfan I	0.002	MG/KG	ORGANIC	U
00-10133	RE00-98-0076	24-Oct-98	18.5 - 21 ft	QBT4	Endosulfan II	0.0039	MG/KG	ORGANIC	U
00-10133	RE00-98-0076	24-Oct-98	18.5 - 21 ft	QBT4	Endosulfan Sulfate	0.0039	MG/KG	ORGANIC	U
00-10133	RE00-98-0076	24-Oct-98	18.5 - 21 ft	QBT4	Endrin	0.0039	MG/KG	ORGANIC	U
00-10133	RE00-98-0076	24-Oct-98	18.5 - 21 ft	QBT4	Endrin Aldehyde	0.00039	MG/KG	ORGANIC	U
00-10133	RE00-98-0076	24-Oct-98	18.5 - 21 ft	QBT4	Endrin Ketone	0.0039	MG/KG	ORGANIC	U
00-10133	RE00-98-0076	24-Oct-98	18.5 - 21 ft	QBT4	Ethylbenzene	0.006	MG/KG	ORGANIC	U

TABLE D-2.0-1
RFI ANALYTICAL RESULTS

Location ID	Sample ID	Collection Date	Depth	Media Code	Analyte Code Desc	Result	Units	RFI Class	RFI Qualifer
00-10133	RE00-98-0076	24-Oct-98	18.5 - 21 ft	QBT4	Fluoranthene	0.39	MG/KG	ORGANIC	U
00-10133	RE00-98-0076	24-Oct-98	18.5 - 21 ft	QBT4	Fluorene	0.39	MG/KG	ORGANIC	U
00-10133	RE00-98-0076	24-Oct-98	18.5 - 21 ft	QBT4	Heptachlor	0.002	MG/KG	ORGANIC	U
00-10133	RE00-98-0076	24-Oct-98	18.5 - 21 ft	QBT4	Heptachlor Epoxide	0.002	MG/KG	ORGANIC	U
00-10133	RE00-98-0076	24-Oct-98	18.5 - 21 ft	QBT4	Hexachlorobenzene	0.39	MG/KG	ORGANIC	U
00-10133	RE00-98-0076	24-Oct-98	18.5 - 21 ft	QBT4	Hexachlorobutadiene	0.39	MG/KG	ORGANIC	U
00-10133	RE00-98-0076	24-Oct-98	18.5 - 21 ft	QBT4	Hexachlorocyclopentadiene	0.39	MG/KG	ORGANIC	U
00-10133	RE00-98-0076	24-Oct-98	18.5 - 21 ft	QBT4	Hexachloroethane	0.39	MG/KG	ORGANIC	U
00-10133	RE00-98-0076	24-Oct-98	18.5 - 21 ft	QBT4	Hexanone[2-]	0.024	MG/KG	ORGANIC	U
00-10133	RE00-98-0076	24-Oct-98	18.5 - 21 ft	QBT4	Indeno(1,2,3-cd)pyrene	0.39	MG/KG	ORGANIC	U
00-10133	RE00-98-0076	24-Oct-98	18.5 - 21 ft	QBT4	Iodomethane	0.006	MG/KG	ORGANIC	U
00-10133	RE00-98-0076	24-Oct-98	18.5 - 21 ft	QBT4	Isophorone	0.39	MG/KG	ORGANIC	U
00-10133	RE00-98-0076	24-Oct-98	18.5 - 21 ft	QBT4	Isopropylbenzene	0.006	MG/KG	ORGANIC	U
00-10133	RE00-98-0076	24-Oct-98	18.5 - 21 ft	QBT4	Isopropyltoluene[4-]	0.006	MG/KG	ORGANIC	U
00-10133	RE00-98-0076	24-Oct-98	18.5 - 21 ft	QBT4	Methoxychlor[4,4'-]	0.02	MG/KG	ORGANIC	U
00-10133	RE00-98-0076	24-Oct-98	18.5 - 21 ft	QBT4	Methyl-2-pentanone[4-]	0.024	MG/KG	ORGANIC	U
00-10133	RE00-98-0076	24-Oct-98	18.5 - 21 ft	QBT4	Methylene Chloride	0.006	MG/KG	ORGANIC	U
00-10133	RE00-98-0076	24-Oct-98	18.5 - 21 ft	QBT4	Methylnaphthalene[2-]	0.39	MG/KG	ORGANIC	U
00-10133	RE00-98-0076	24-Oct-98	18.5 - 21 ft	QBT4	Methylphenol[2-]	0.39	MG/KG	ORGANIC	U
00-10133	RE00-98-0076	24-Oct-98	18.5 - 21 ft	QBT4	Methylphenol[4-]	0.39	MG/KG	ORGANIC	U
00-10133	RE00-98-0076	24-Oct-98	18.5 - 21 ft	QBT4	Naphthalene	0.39	MG/KG	ORGANIC	U
00-10133	RE00-98-0076	24-Oct-98	18.5 - 21 ft	QBT4	Nitroaniline[2-]	1.9	MG/KG	ORGANIC	U
00-10133	RE00-98-0076	24-Oct-98	18.5 - 21 ft	QBT4	Nitroaniline[3-]	1.9	MG/KG	ORGANIC	U
00-10133	RE00-98-0076	24-Oct-98	18.5 - 21 ft	QBT4	Nitroaniline[4-]	0.79	MG/KG	ORGANIC	U
00-10133	RE00-98-0076	24-Oct-98	18.5 - 21 ft	QBT4	Nitrobenzene	0.39	MG/KG	ORGANIC	U
00-10133	RE00-98-0076	24-Oct-98	18.5 - 21 ft	QBT4	Nitrophenol[2-]	0.39	MG/KG	ORGANIC	U
00-10133	RE00-98-0076	24-Oct-98	18.5 - 21 ft	QBT4	Nitrophenol[4-]	1.9	MG/KG	ORGANIC	U
00-10133	RE00-98-0076	24-Oct-98	18.5 - 21 ft	QBT4	Nitrosodimethylamine[N-]	0.39	MG/KG	ORGANIC	U
00-10133	RE00-98-0076	24-Oct-98	18.5 - 21 ft	QBT4	Nitroso-di-n-propylamine[N-]	0.39	MG/KG	ORGANIC	U
00-10133	RE00-98-0076	24-Oct-98	18.5 - 21 ft	QBT4	Nitrosodiphenylamine[N-]	0.39	MG/KG	ORGANIC	U
00-10133	RE00-98-0076	24-Oct-98	18.5 - 21 ft	QBT4	Oxybis(1-chloropropane)[2,2'-]	0.39	MG/KG	ORGANIC	U
00-10133	RE00-98-0076	24-Oct-98	18.5 - 21 ft	QBT4	Pentachlorophenol	1.9	MG/KG	ORGANIC	U
00-10133	RE00-98-0076	24-Oct-98	18.5 - 21 ft	QBT4	Phenanthrene	0.39	MG/KG	ORGANIC	U
00-10133	RE00-98-0076	24-Oct-98	18.5 - 21 ft	QBT4	Phenol	0.39	MG/KG	ORGANIC	U
00-10133	RE00-98-0076	24-Oct-98	18.5 - 21 ft	QBT4	Propylbenzene[1-]	0.006	MG/KG	ORGANIC	U
00-10133	RE00-98-0076	24-Oct-98	18.5 - 21 ft	QBT4	Pyrene	0.39	MG/KG	ORGANIC	U
00-10133	RE00-98-0076	24-Oct-98	18.5 - 21 ft	QBT4	Styrene	0.006	MG/KG	ORGANIC	U
00-10133	RE00-98-0076	24-Oct-98	18.5 - 21 ft	QBT4	Tetrachloroethane[1,1,1,2-]	0.006	MG/KG	ORGANIC	U
00-10133	RE00-98-0076	24-Oct-98	18.5 - 21 ft	QBT4	Tetrachloroethane[1,1,2,2-]	0.006	MG/KG	ORGANIC	U
00-10133	RE00-98-0076	24-Oct-98	18.5 - 21 ft	QBT4	Tetrachloroethene	0.006	MG/KG	ORGANIC	U
00-10133	RE00-98-0076	24-Oct-98	18.5 - 21 ft	QBT4	Toluene	0.006	MG/KG	ORGANIC	U
00-10133	RE00-98-0076	24-Oct-98	18.5 - 21 ft	QBT4	Toxaphene (Technical Grade)	0.2	MG/KG	ORGANIC	U
00-10133	RE00-98-0076	24-Oct-98	18.5 - 21 ft	QBT4	Trichloro-1,2,2-trifluoroethane[1,1,2-]	0.006	MG/KG	ORGANIC	U
00-10133	RE00-98-0076	24-Oct-98	18.5 - 21 ft	QBT4	Trichlorobenzene[1,2,4-]	0.39	MG/KG	ORGANIC	U
00-10133	RE00-98-0076	24-Oct-98	18.5 - 21 ft	QBT4	Trichloroethane[1,1,1-]	0.006	MG/KG	ORGANIC	U
00-10133	RE00-98-0076	24-Oct-98	18.5 - 21 ft	QBT4	Trichloroethane[1,1,2-]	0.006	MG/KG	ORGANIC	U
00-10133	RE00-98-0076	24-Oct-98	18.5 - 21 ft	QBT4	Trichloroethene	0.006	MG/KG	ORGANIC	U
00-10133	RE00-98-0076	24-Oct-98	18.5 - 21 ft	QBT4	Trichlorofluoromethane	0.006	MG/KG	ORGANIC	U
00-10133	RE00-98-0076	24-Oct-98	18.5 - 21 ft	QBT4	Trichlorophenol[2,4,5-]	1.9	MG/KG	ORGANIC	U
00-10133	RE00-98-0076	24-Oct-98	18.5 - 21 ft	QBT4	Trichlorophenol[2,4,6-]	0.39	MG/KG	ORGANIC	U
00-10133	RE00-98-0076	24-Oct-98	18.5 - 21 ft	QBT4	Trichloropropane[1,2,3-]	0.006	MG/KG	ORGANIC	U
00-10133	RE00-98-0076	24-Oct-98	18.5 - 21 ft	QBT4	Trimethylbenzene[1,2,4-]	0.006	MG/KG	ORGANIC	U
00-10133	RE00-98-0076	24-Oct-98	18.5 - 21 ft	QBT4	Trimethylbenzene[1,3,5-]	0.006	MG/KG	ORGANIC	U
00-10133	RE00-98-0076	24-Oct-98	18.5 - 21 ft	QBT4	Vinyl Chloride	0.012	MG/KG	ORGANIC	U
00-10133	RE00-98-0076	24-Oct-98	18.5 - 21 ft	QBT4	Xylene (Total)	0.006	MG/KG	ORGANIC	U
00-10133	RE00-98-0076	24-Oct-98	18.5 - 21 ft	QBT4	Americium-241	-0.14	PCI/G	RAD	U
00-10133	RE00-98-0076	24-Oct-98	18.5 - 21 ft	QBT4	Cesium-134	-0.044	PCI/G	RAD	U
00-10133	RE00-98-0076	24-Oct-98	18.5 - 21 ft	QBT4	Cesium-137	-0.059	PCI/G	RAD	U
00-10133	RE00-98-0076	24-Oct-98	18.5 - 21 ft	QBT4	Cobalt-60	-0.001	PCI/G	RAD	U
00-10133	RE00-98-0076	24-Oct-98	18.5 - 21 ft	QBT4	Europium-152	0.08	PCI/G	RAD	U
00-10133	RE00-98-0076	24-Oct-98	18.5 - 21 ft	QBT4	Plutonium-238	-0.0005	PCI/G	RAD	U
00-10133	RE00-98-0076	24-Oct-98	18.5 - 21 ft	QBT4	Plutonium-239	-0.0016	PCI/G	RAD	U
00-10133	RE00-98-0076	24-Oct-98	18.5 - 21 ft	QBT4	Ruthenium-106	0.11	PCI/G	RAD	U
00-10133	RE00-98-0076	24-Oct-98	18.5 - 21 ft	QBT4	Sodium-22	-0.034	PCI/G	RAD	U
00-10133	RE00-98-0076	24-Oct-98	18.5 - 21 ft	QBT4	Tritium	0.01	PCI/G	RAD	U
00-10133	RE00-98-0076	24-Oct-98	18.5 - 21 ft	QBT4	Uranium-234	0.405	PCI/G	RAD	
00-10133	RE00-98-0076	24-Oct-98	18.5 - 21 ft	QBT4	Uranium-235	0.0065	PCI/G	RAD	U

TABLE D-2.0-1
RFI ANALYTICAL RESULTS

Location ID	Sample ID	Collection Date	Depth	Media Code	Analyte Code Desc	Result	Units	RFI Class	RFI Qualifer
00-10133	RE00-98-0076	24-Oct-98	18.5 - 21 ft	QBT4	Uranium-238	0.483	PCI/G	RAD	
00-10134	RE00-98-0078	24-Oct-98	15 - 17.5 ft	Fill	Aluminum	18000	MG/KG	INORGANIC	
00-10134	RE00-98-0078	24-Oct-98	15 - 17.5 ft	Fill	Antimony	13	MG/KG	INORGANIC	UJ-
00-10134	RE00-98-0078	24-Oct-98	15 - 17.5 ft	Fill	Arsenic	3.8	MG/KG	INORGANIC	
00-10134	RE00-98-0078	24-Oct-98	15 - 17.5 ft	Fill	Barium	130	MG/KG	INORGANIC	
00-10134	RE00-98-0078	24-Oct-98	15 - 17.5 ft	Fill	Beryllium	1.2	MG/KG	INORGANIC	
00-10134	RE00-98-0078	24-Oct-98	15 - 17.5 ft	Fill	Cadmium	0.63	MG/KG	INORGANIC	U
00-10134	RE00-98-0078	24-Oct-98	15 - 17.5 ft	Fill	Calcium	2400	MG/KG	INORGANIC	
00-10134	RE00-98-0078	24-Oct-98	15 - 17.5 ft	Fill	Chromium, Total	9.8	MG/KG	INORGANIC	
00-10134	RE00-98-0078	24-Oct-98	15 - 17.5 ft	Fill	Cobalt	6.7	MG/KG	INORGANIC	
00-10134	RE00-98-0078	24-Oct-98	15 - 17.5 ft	Fill	Copper	9	MG/KG	INORGANIC	
00-10134	RE00-98-0078	24-Oct-98	15 - 17.5 ft	Fill	Cyanide, Total	0.63	MG/KG	INORGANIC	U
00-10134	RE00-98-0078	24-Oct-98	15 - 17.5 ft	Fill	Iron	16000	MG/KG	INORGANIC	
00-10134	RE00-98-0078	24-Oct-98	15 - 17.5 ft	Fill	Lead	20	MG/KG	INORGANIC	
00-10134	RE00-98-0078	24-Oct-98	15 - 17.5 ft	Fill	Magnesium	2600	MG/KG	INORGANIC	
00-10134	RE00-98-0078	24-Oct-98	15 - 17.5 ft	Fill	Manganese	440	MG/KG	INORGANIC	
00-10134	RE00-98-0078	24-Oct-98	15 - 17.5 ft	Fill	Mercury	0.13	MG/KG	INORGANIC	U
00-10134	RE00-98-0078	24-Oct-98	15 - 17.5 ft	Fill	Nickel	7.3	MG/KG	INORGANIC	
00-10134	RE00-98-0078	24-Oct-98	15 - 17.5 ft	Fill	Potassium	2800	MG/KG	INORGANIC	
00-10134	RE00-98-0078	24-Oct-98	15 - 17.5 ft	Fill	Selenium	1.3	MG/KG	INORGANIC	U
00-10134	RE00-98-0078	24-Oct-98	15 - 17.5 ft	Fill	Silver	2.5	MG/KG	INORGANIC	U
00-10134	RE00-98-0078	24-Oct-98	15 - 17.5 ft	Fill	Sodium	220	MG/KG	INORGANIC	
00-10134	RE00-98-0078	24-Oct-98	15 - 17.5 ft	Fill	Thallium	2.5	MG/KG	INORGANIC	U
00-10134	RE00-98-0078	24-Oct-98	15 - 17.5 ft	Fill	Vanadium	18	MG/KG	INORGANIC	
00-10134	RE00-98-0078	24-Oct-98	15 - 17.5 ft	Fill	Zinc	44	MG/KG	INORGANIC	
00-10134	RE00-98-0078	24-Oct-98	15 - 17.5 ft	Fill	Acenaphthene	0.41	MG/KG	ORGANIC	U
00-10134	RE00-98-0078	24-Oct-98	15 - 17.5 ft	Fill	Acenaphthylene	0.41	MG/KG	ORGANIC	U
00-10134	RE00-98-0078	24-Oct-98	15 - 17.5 ft	Fill	Acetone	0.025	MG/KG	ORGANIC	U
00-10134	RE00-98-0078	24-Oct-98	15 - 17.5 ft	Fill	Aldrin	0.0021	MG/KG	ORGANIC	U
00-10134	RE00-98-0078	24-Oct-98	15 - 17.5 ft	Fill	Aniline	0.83	MG/KG	ORGANIC	U
00-10134	RE00-98-0078	24-Oct-98	15 - 17.5 ft	Fill	Anthracene	0.41	MG/KG	ORGANIC	U
00-10134	RE00-98-0078	24-Oct-98	15 - 17.5 ft	Fill	Aroclor-1016	0.041	MG/KG	ORGANIC	U
00-10134	RE00-98-0078	24-Oct-98	15 - 17.5 ft	Fill	Aroclor-1221	0.083	MG/KG	ORGANIC	U
00-10134	RE00-98-0078	24-Oct-98	15 - 17.5 ft	Fill	Aroclor-1232	0.041	MG/KG	ORGANIC	U
00-10134	RE00-98-0078	24-Oct-98	15 - 17.5 ft	Fill	Aroclor-1242	0.041	MG/KG	ORGANIC	U
00-10134	RE00-98-0078	24-Oct-98	15 - 17.5 ft	Fill	Aroclor-1248	0.041	MG/KG	ORGANIC	U
00-10134	RE00-98-0078	24-Oct-98	15 - 17.5 ft	Fill	Aroclor-1254	0.041	MG/KG	ORGANIC	U
00-10134	RE00-98-0078	24-Oct-98	15 - 17.5 ft	Fill	Aroclor-1260	0.041	MG/KG	ORGANIC	U
00-10134	RE00-98-0078	24-Oct-98	15 - 17.5 ft	Fill	Azobenzene	0.83	MG/KG	ORGANIC	U
00-10134	RE00-98-0078	24-Oct-98	15 - 17.5 ft	Fill	Benzene	0.0063	MG/KG	ORGANIC	U
00-10134	RE00-98-0078	24-Oct-98	15 - 17.5 ft	Fill	Benzo(a)anthracene	0.41	MG/KG	ORGANIC	U
00-10134	RE00-98-0078	24-Oct-98	15 - 17.5 ft	Fill	Benzo(a)pyrene	0.41	MG/KG	ORGANIC	U
00-10134	RE00-98-0078	24-Oct-98	15 - 17.5 ft	Fill	Benzo(b)fluoranthene	0.41	MG/KG	ORGANIC	U
00-10134	RE00-98-0078	24-Oct-98	15 - 17.5 ft	Fill	Benzo(g,h,i)perylene	0.41	MG/KG	ORGANIC	U
00-10134	RE00-98-0078	24-Oct-98	15 - 17.5 ft	Fill	Benzo(k)fluoranthene	0.41	MG/KG	ORGANIC	U
00-10134	RE00-98-0078	24-Oct-98	15 - 17.5 ft	Fill	Benzoic Acid	4.1	MG/KG	ORGANIC	U
00-10134	RE00-98-0078	24-Oct-98	15 - 17.5 ft	Fill	Benzyl Alcohol	1.6	MG/KG	ORGANIC	U
00-10134	RE00-98-0078	24-Oct-98	15 - 17.5 ft	Fill	BHC[alpha-]	0.0021	MG/KG	ORGANIC	U
00-10134	RE00-98-0078	24-Oct-98	15 - 17.5 ft	Fill	BHC[beta-]	0.0021	MG/KG	ORGANIC	U
00-10134	RE00-98-0078	24-Oct-98	15 - 17.5 ft	Fill	BHC[delta-]	0.0021	MG/KG	ORGANIC	U
00-10134	RE00-98-0078	24-Oct-98	15 - 17.5 ft	Fill	BHC[gamma-]	0.0021	MG/KG	ORGANIC	U
00-10134	RE00-98-0078	24-Oct-98	15 - 17.5 ft	Fill	Bis(2-chloroethoxy)methane	0.41	MG/KG	ORGANIC	U
00-10134	RE00-98-0078	24-Oct-98	15 - 17.5 ft	Fill	Bis(2-chloroethyl)ether	0.41	MG/KG	ORGANIC	U
00-10134	RE00-98-0078	24-Oct-98	15 - 17.5 ft	Fill	Bis(2-ethylhexyl)phthalate	0.41	MG/KG	ORGANIC	U
00-10134	RE00-98-0078	24-Oct-98	15 - 17.5 ft	Fill	Bromobenzene	0.0063	MG/KG	ORGANIC	U
00-10134	RE00-98-0078	24-Oct-98	15 - 17.5 ft	Fill	Bromochloromethane	0.0063	MG/KG	ORGANIC	U
00-10134	RE00-98-0078	24-Oct-98	15 - 17.5 ft	Fill	Bromodichloromethane	0.0063	MG/KG	ORGANIC	U
00-10134	RE00-98-0078	24-Oct-98	15 - 17.5 ft	Fill	Bromoform	0.0063	MG/KG	ORGANIC	U
00-10134	RE00-98-0078	24-Oct-98	15 - 17.5 ft	Fill	Bromomethane	0.013	MG/KG	ORGANIC	U
00-10134	RE00-98-0078	24-Oct-98	15 - 17.5 ft	Fill	Bromophenyl-phenylether[4-]	0.41	MG/KG	ORGANIC	U
00-10134	RE00-98-0078	24-Oct-98	15 - 17.5 ft	Fill	Butanone[2-]	0.025	MG/KG	ORGANIC	U
00-10134	RE00-98-0078	24-Oct-98	15 - 17.5 ft	Fill	Butylbenzene[n-]	0.0063	MG/KG	ORGANIC	U
00-10134	RE00-98-0078	24-Oct-98	15 - 17.5 ft	Fill	Butylbenzene[sec-]	0.0063	MG/KG	ORGANIC	U
00-10134	RE00-98-0078	24-Oct-98	15 - 17.5 ft	Fill	Butylbenzene[tert-]	0.0063	MG/KG	ORGANIC	U
00-10134	RE00-98-0078	24-Oct-98	15 - 17.5 ft	Fill	Butylbenzylphthalate	0.41	MG/KG	ORGANIC	U
00-10134	RE00-98-0078	24-Oct-98	15 - 17.5 ft	Fill	Carbon Disulfide	0.0063	MG/KG	ORGANIC	U
00-10134	RE00-98-0078	24-Oct-98	15 - 17.5 ft	Fill	Carbon Tetrachloride	0.0063	MG/KG	ORGANIC	U

TABLE D-2.0-1
RFI ANALYTICAL RESULTS

Location ID	Sample ID	Collection Date	Depth	Media Code	Analyte Code Desc	Result	Units	RFI Class	RFI Qualifer
00-10134	RE00-98-0078	24-Oct-98	15 - 17.5 ft	Fill	Chlordane[alpha-]	0.0021	MG/KG	ORGANIC	U
00-10134	RE00-98-0078	24-Oct-98	15 - 17.5 ft	Fill	Chlordane[gamma-]	0.0021	MG/KG	ORGANIC	U
00-10134	RE00-98-0078	24-Oct-98	15 - 17.5 ft	Fill	Chloro-3-methylphenol[4-]	0.83	MG/KG	ORGANIC	U
00-10134	RE00-98-0078	24-Oct-98	15 - 17.5 ft	Fill	Chloroaniline[4-]	1.6	MG/KG	ORGANIC	U
00-10134	RE00-98-0078	24-Oct-98	15 - 17.5 ft	Fill	Chlorobenzene	0.0063	MG/KG	ORGANIC	U
00-10134	RE00-98-0078	24-Oct-98	15 - 17.5 ft	Fill	Chlorodibromomethane	0.0063	MG/KG	ORGANIC	U
00-10134	RE00-98-0078	24-Oct-98	15 - 17.5 ft	Fill	Chloroethane	0.013	MG/KG	ORGANIC	U
00-10134	RE00-98-0078	24-Oct-98	15 - 17.5 ft	Fill	Chloroform	0.0063	MG/KG	ORGANIC	U
00-10134	RE00-98-0078	24-Oct-98	15 - 17.5 ft	Fill	Chloromethane	0.013	MG/KG	ORGANIC	U
00-10134	RE00-98-0078	24-Oct-98	15 - 17.5 ft	Fill	Chloronaphthalene[2-]	0.41	MG/KG	ORGANIC	U
00-10134	RE00-98-0078	24-Oct-98	15 - 17.5 ft	Fill	Chlorophenol[2-]	0.41	MG/KG	ORGANIC	U
00-10134	RE00-98-0078	24-Oct-98	15 - 17.5 ft	Fill	Chlorophenyl-phenyl[4-] Ether	0.41	MG/KG	ORGANIC	U
00-10134	RE00-98-0078	24-Oct-98	15 - 17.5 ft	Fill	Chlorotoluene[2-]	0.0063	MG/KG	ORGANIC	U
00-10134	RE00-98-0078	24-Oct-98	15 - 17.5 ft	Fill	Chlorotoluene[4-]	0.0063	MG/KG	ORGANIC	U
00-10134	RE00-98-0078	24-Oct-98	15 - 17.5 ft	Fill	Chrysene	0.41	MG/KG	ORGANIC	U
00-10134	RE00-98-0078	24-Oct-98	15 - 17.5 ft	Fill	DDD[4,4'-]	0.0041	MG/KG	ORGANIC	U
00-10134	RE00-98-0078	24-Oct-98	15 - 17.5 ft	Fill	DDE[4,4'-]	0.0041	MG/KG	ORGANIC	U
00-10134	RE00-98-0078	24-Oct-98	15 - 17.5 ft	Fill	DDT[4,4'-]	0.0041	MG/KG	ORGANIC	U
00-10134	RE00-98-0078	24-Oct-98	15 - 17.5 ft	Fill	Dibenz(a,h)anthracene	0.41	MG/KG	ORGANIC	U
00-10134	RE00-98-0078	24-Oct-98	15 - 17.5 ft	Fill	Dibenzofuran	0.41	MG/KG	ORGANIC	U
00-10134	RE00-98-0078	24-Oct-98	15 - 17.5 ft	Fill	Dibromo-3-chloropropane[1,2-]	0.013	MG/KG	ORGANIC	U
00-10134	RE00-98-0078	24-Oct-98	15 - 17.5 ft	Fill	Dibromoethane[1,2-]	0.0063	MG/KG	ORGANIC	U
00-10134	RE00-98-0078	24-Oct-98	15 - 17.5 ft	Fill	Dibromomethane	0.0063	MG/KG	ORGANIC	U
00-10134	RE00-98-0078	24-Oct-98	15 - 17.5 ft	Fill	Dichlorobenzene[1,2-]	0.41	MG/KG	ORGANIC	U
00-10134	RE00-98-0078	24-Oct-98	15 - 17.5 ft	Fill	Dichlorobenzene[1,2-]	0.0063	MG/KG	ORGANIC	U
00-10134	RE00-98-0078	24-Oct-98	15 - 17.5 ft	Fill	Dichlorobenzene[1,3-]	0.41	MG/KG	ORGANIC	U
00-10134	RE00-98-0078	24-Oct-98	15 - 17.5 ft	Fill	Dichlorobenzene[1,3-]	0.0063	MG/KG	ORGANIC	U
00-10134	RE00-98-0078	24-Oct-98	15 - 17.5 ft	Fill	Dichlorobenzene[1,4-]	0.41	MG/KG	ORGANIC	U
00-10134	RE00-98-0078	24-Oct-98	15 - 17.5 ft	Fill	Dichlorobenzene[1,4-]	0.0063	MG/KG	ORGANIC	U
00-10134	RE00-98-0078	24-Oct-98	15 - 17.5 ft	Fill	Dichlorobenzidine[3,3'-]	0.83	MG/KG	ORGANIC	U
00-10134	RE00-98-0078	24-Oct-98	15 - 17.5 ft	Fill	Dichlorodifluoromethane	0.013	MG/KG	ORGANIC	U
00-10134	RE00-98-0078	24-Oct-98	15 - 17.5 ft	Fill	Dichloroethane[1,1-]	0.0063	MG/KG	ORGANIC	U
00-10134	RE00-98-0078	24-Oct-98	15 - 17.5 ft	Fill	Dichloroethane[1,2-]	0.0063	MG/KG	ORGANIC	U
00-10134	RE00-98-0078	24-Oct-98	15 - 17.5 ft	Fill	Dichloroethene[1,1-]	0.0063	MG/KG	ORGANIC	U
00-10134	RE00-98-0078	24-Oct-98	15 - 17.5 ft	Fill	Dichloroethene[cis-1,2-]	0.013	MG/KG	ORGANIC	U
00-10134	RE00-98-0078	24-Oct-98	15 - 17.5 ft	Fill	Dichloroethene[trans-1,2-]	0.013	MG/KG	ORGANIC	U
00-10134	RE00-98-0078	24-Oct-98	15 - 17.5 ft	Fill	Dichlorophenol[2,4-]	0.41	MG/KG	ORGANIC	U
00-10134	RE00-98-0078	24-Oct-98	15 - 17.5 ft	Fill	Dichloropropane[1,2-]	0.0063	MG/KG	ORGANIC	U
00-10134	RE00-98-0078	24-Oct-98	15 - 17.5 ft	Fill	Dichloropropane[1,3-]	0.0063	MG/KG	ORGANIC	U
00-10134	RE00-98-0078	24-Oct-98	15 - 17.5 ft	Fill	Dichloropropane[2,2-]	0.0063	MG/KG	ORGANIC	U
00-10134	RE00-98-0078	24-Oct-98	15 - 17.5 ft	Fill	Dichloropropene[1,1-]	0.0063	MG/KG	ORGANIC	U
00-10134	RE00-98-0078	24-Oct-98	15 - 17.5 ft	Fill	Dichloropropene[cis-1,3-]	0.0063	MG/KG	ORGANIC	U
00-10134	RE00-98-0078	24-Oct-98	15 - 17.5 ft	Fill	Dichloropropene[trans-1,3-]	0.0063	MG/KG	ORGANIC	U
00-10134	RE00-98-0078	24-Oct-98	15 - 17.5 ft	Fill	Dieldrin	0.0041	MG/KG	ORGANIC	U
00-10134	RE00-98-0078	24-Oct-98	15 - 17.5 ft	Fill	Diethylphthalate	0.41	MG/KG	ORGANIC	U
00-10134	RE00-98-0078	24-Oct-98	15 - 17.5 ft	Fill	Dimethyl Phthalate	0.41	MG/KG	ORGANIC	U
00-10134	RE00-98-0078	24-Oct-98	15 - 17.5 ft	Fill	Dimethylphenol[2,4-]	0.41	MG/KG	ORGANIC	U
00-10134	RE00-98-0078	24-Oct-98	15 - 17.5 ft	Fill	Di-n-butylphthalate	0.41	MG/KG	ORGANIC	U
00-10134	RE00-98-0078	24-Oct-98	15 - 17.5 ft	Fill	Dinitro-2-methylphenol[4,6-]	2	MG/KG	ORGANIC	U
00-10134	RE00-98-0078	24-Oct-98	15 - 17.5 ft	Fill	Dinitrophenol[2,4-]	2	MG/KG	ORGANIC	U
00-10134	RE00-98-0078	24-Oct-98	15 - 17.5 ft	Fill	Dinitrotoluene[2,4-]	0.41	MG/KG	ORGANIC	U
00-10134	RE00-98-0078	24-Oct-98	15 - 17.5 ft	Fill	Dinitrotoluene[2,6-]	0.41	MG/KG	ORGANIC	U
00-10134	RE00-98-0078	24-Oct-98	15 - 17.5 ft	Fill	Di-n-octylphthalate	0.41	MG/KG	ORGANIC	U
00-10134	RE00-98-0078	24-Oct-98	15 - 17.5 ft	Fill	Endosulfan I	0.0021	MG/KG	ORGANIC	U
00-10134	RE00-98-0078	24-Oct-98	15 - 17.5 ft	Fill	Endosulfan II	0.0041	MG/KG	ORGANIC	U
00-10134	RE00-98-0078	24-Oct-98	15 - 17.5 ft	Fill	Endosulfan Sulfate	0.0041	MG/KG	ORGANIC	U
00-10134	RE00-98-0078	24-Oct-98	15 - 17.5 ft	Fill	Endrin	0.0041	MG/KG	ORGANIC	U
00-10134	RE00-98-0078	24-Oct-98	15 - 17.5 ft	Fill	Endrin Aldehyde	0.00041	MG/KG	ORGANIC	U
00-10134	RE00-98-0078	24-Oct-98	15 - 17.5 ft	Fill	Endrin Ketone	0.0041	MG/KG	ORGANIC	U
00-10134	RE00-98-0078	24-Oct-98	15 - 17.5 ft	Fill	Ethylbenzene	0.0063	MG/KG	ORGANIC	U
00-10134	RE00-98-0078	24-Oct-98	15 - 17.5 ft	Fill	Fluoranthene	0.41	MG/KG	ORGANIC	U
00-10134	RE00-98-0078	24-Oct-98	15 - 17.5 ft	Fill	Fluorene	0.41	MG/KG	ORGANIC	U
00-10134	RE00-98-0078	24-Oct-98	15 - 17.5 ft	Fill	Heptachlor	0.0021	MG/KG	ORGANIC	U
00-10134	RE00-98-0078	24-Oct-98	15 - 17.5 ft	Fill	Heptachlor Epoxide	0.0021	MG/KG	ORGANIC	U
00-10134	RE00-98-0078	24-Oct-98	15 - 17.5 ft	Fill	Hexachlorobenzene	0.41	MG/KG	ORGANIC	U
00-10134	RE00-98-0078	24-Oct-98	15 - 17.5 ft	Fill	Hexachlorobutadiene	0.41	MG/KG	ORGANIC	U
00-10134	RE00-98-0078	24-Oct-98	15 - 17.5 ft	Fill	Hexachlorocyclopentadiene	0.41	MG/KG	ORGANIC	U

TABLE D-2.0-1
RFI ANALYTICAL RESULTS

Location ID	Sample ID	Collection Date	Depth	Media Code	Analyte Code Desc	Result	Units	RFI Class	RFI Qualifer
00-10134	RE00-98-0078	24-Oct-98	15 - 17.5 ft	Fill	Hexachloroethane	0.41	MG/KG	ORGANIC	U
00-10134	RE00-98-0078	24-Oct-98	15 - 17.5 ft	Fill	Hexanone[2-]	0.025	MG/KG	ORGANIC	U
00-10134	RE00-98-0078	24-Oct-98	15 - 17.5 ft	Fill	Indeno(1,2,3-cd)pyrene	0.41	MG/KG	ORGANIC	U
00-10134	RE00-98-0078	24-Oct-98	15 - 17.5 ft	Fill	Iodomethane	0.0063	MG/KG	ORGANIC	U
00-10134	RE00-98-0078	24-Oct-98	15 - 17.5 ft	Fill	Isophorone	0.41	MG/KG	ORGANIC	U
00-10134	RE00-98-0078	24-Oct-98	15 - 17.5 ft	Fill	Isopropylbenzene	0.0063	MG/KG	ORGANIC	U
00-10134	RE00-98-0078	24-Oct-98	15 - 17.5 ft	Fill	Isopropyltoluene[4-]	0.0063	MG/KG	ORGANIC	U
00-10134	RE00-98-0078	24-Oct-98	15 - 17.5 ft	Fill	Methoxychlor[4,4'-]	0.021	MG/KG	ORGANIC	U
00-10134	RE00-98-0078	24-Oct-98	15 - 17.5 ft	Fill	Methyl-2-pentanone[4-]	0.025	MG/KG	ORGANIC	U
00-10134	RE00-98-0078	24-Oct-98	15 - 17.5 ft	Fill	Methylene Chloride	0.0063	MG/KG	ORGANIC	U
00-10134	RE00-98-0078	24-Oct-98	15 - 17.5 ft	Fill	Methylnaphthalene[2-]	0.41	MG/KG	ORGANIC	U
00-10134	RE00-98-0078	24-Oct-98	15 - 17.5 ft	Fill	Methylphenol[2-]	0.41	MG/KG	ORGANIC	U
00-10134	RE00-98-0078	24-Oct-98	15 - 17.5 ft	Fill	Methylphenol[4-]	0.41	MG/KG	ORGANIC	U
00-10134	RE00-98-0078	24-Oct-98	15 - 17.5 ft	Fill	Naphthalene	0.41	MG/KG	ORGANIC	U
00-10134	RE00-98-0078	24-Oct-98	15 - 17.5 ft	Fill	Nitroaniline[2-]	2	MG/KG	ORGANIC	U
00-10134	RE00-98-0078	24-Oct-98	15 - 17.5 ft	Fill	Nitroaniline[3-]	2	MG/KG	ORGANIC	U
00-10134	RE00-98-0078	24-Oct-98	15 - 17.5 ft	Fill	Nitroaniline[4-]	0.83	MG/KG	ORGANIC	U
00-10134	RE00-98-0078	24-Oct-98	15 - 17.5 ft	Fill	Nitrobenzene	0.41	MG/KG	ORGANIC	U
00-10134	RE00-98-0078	24-Oct-98	15 - 17.5 ft	Fill	Nitrophenol[2-]	0.41	MG/KG	ORGANIC	U
00-10134	RE00-98-0078	24-Oct-98	15 - 17.5 ft	Fill	Nitrophenol[4-]	2	MG/KG	ORGANIC	U
00-10134	RE00-98-0078	24-Oct-98	15 - 17.5 ft	Fill	Nitrosodimethylamine[N-]	0.41	MG/KG	ORGANIC	U
00-10134	RE00-98-0078	24-Oct-98	15 - 17.5 ft	Fill	Nitroso-di-n-propylamine[N-]	0.41	MG/KG	ORGANIC	U
00-10134	RE00-98-0078	24-Oct-98	15 - 17.5 ft	Fill	Nitrosodiphenylamine[N-]	0.41	MG/KG	ORGANIC	U
00-10134	RE00-98-0078	24-Oct-98	15 - 17.5 ft	Fill	Oxybis(1-chloropropane)[2,2'-]	0.41	MG/KG	ORGANIC	U
00-10134	RE00-98-0078	24-Oct-98	15 - 17.5 ft	Fill	Pentachlorophenol	2	MG/KG	ORGANIC	U
00-10134	RE00-98-0078	24-Oct-98	15 - 17.5 ft	Fill	Phenanthrene	0.41	MG/KG	ORGANIC	U
00-10134	RE00-98-0078	24-Oct-98	15 - 17.5 ft	Fill	Phenol	0.41	MG/KG	ORGANIC	U
00-10134	RE00-98-0078	24-Oct-98	15 - 17.5 ft	Fill	Propylbenzene[1-]	0.0063	MG/KG	ORGANIC	U
00-10134	RE00-98-0078	24-Oct-98	15 - 17.5 ft	Fill	Pyrene	0.41	MG/KG	ORGANIC	U
00-10134	RE00-98-0078	24-Oct-98	15 - 17.5 ft	Fill	Styrene	0.0063	MG/KG	ORGANIC	U
00-10134	RE00-98-0078	24-Oct-98	15 - 17.5 ft	Fill	Tetrachloroethane[1,1,1,2-]	0.0063	MG/KG	ORGANIC	U
00-10134	RE00-98-0078	24-Oct-98	15 - 17.5 ft	Fill	Tetrachloroethane[1,1,2,2-]	0.0063	MG/KG	ORGANIC	U
00-10134	RE00-98-0078	24-Oct-98	15 - 17.5 ft	Fill	Tetrachloroethene	0.0063	MG/KG	ORGANIC	U
00-10134	RE00-98-0078	24-Oct-98	15 - 17.5 ft	Fill	Toluene	0.0063	MG/KG	ORGANIC	U
00-10134	RE00-98-0078	24-Oct-98	15 - 17.5 ft	Fill	Toxaphene (Technical Grade)	0.21	MG/KG	ORGANIC	U
00-10134	RE00-98-0078	24-Oct-98	15 - 17.5 ft	Fill	Trichloro-1,2,2-trifluoroethane[1,1,2-]	0.0063	MG/KG	ORGANIC	U
00-10134	RE00-98-0078	24-Oct-98	15 - 17.5 ft	Fill	Trichlorobenzene[1,2,4-]	0.41	MG/KG	ORGANIC	U
00-10134	RE00-98-0078	24-Oct-98	15 - 17.5 ft	Fill	Trichloroethane[1,1,1-]	0.0063	MG/KG	ORGANIC	U
00-10134	RE00-98-0078	24-Oct-98	15 - 17.5 ft	Fill	Trichloroethane[1,1,2-]	0.0063	MG/KG	ORGANIC	U
00-10134	RE00-98-0078	24-Oct-98	15 - 17.5 ft	Fill	Trichloroethene	0.0063	MG/KG	ORGANIC	U
00-10134	RE00-98-0078	24-Oct-98	15 - 17.5 ft	Fill	Trichlorofluoromethane	0.0063	MG/KG	ORGANIC	U
00-10134	RE00-98-0078	24-Oct-98	15 - 17.5 ft	Fill	Trichlorophenol[2,4,5-]	2	MG/KG	ORGANIC	U
00-10134	RE00-98-0078	24-Oct-98	15 - 17.5 ft	Fill	Trichlorophenol[2,4,6-]	0.41	MG/KG	ORGANIC	U
00-10134	RE00-98-0078	24-Oct-98	15 - 17.5 ft	Fill	Trichloropropane[1,2,3-]	0.0063	MG/KG	ORGANIC	U
00-10134	RE00-98-0078	24-Oct-98	15 - 17.5 ft	Fill	Trimethylbenzene[1,2,4-]	0.0063	MG/KG	ORGANIC	U
00-10134	RE00-98-0078	24-Oct-98	15 - 17.5 ft	Fill	Trimethylbenzene[1,3,5-]	0.0063	MG/KG	ORGANIC	U
00-10134	RE00-98-0078	24-Oct-98	15 - 17.5 ft	Fill	Vinyl Chloride	0.013	MG/KG	ORGANIC	U
00-10134	RE00-98-0078	24-Oct-98	15 - 17.5 ft	Fill	Xylene (Total)	0.0063	MG/KG	ORGANIC	U
00-10134	RE00-98-0078	24-Oct-98	15 - 17.5 ft	Fill	Americium-241	-0.01	PCI/G	RAD	U
00-10134	RE00-98-0078	24-Oct-98	15 - 17.5 ft	Fill	Cesium-134	-0.045	PCI/G	RAD	U
00-10134	RE00-98-0078	24-Oct-98	15 - 17.5 ft	Fill	Cesium-137	-0.009	PCI/G	RAD	U
00-10134	RE00-98-0078	24-Oct-98	15 - 17.5 ft	Fill	Cobalt-60	0.052	PCI/G	RAD	U
00-10134	RE00-98-0078	24-Oct-98	15 - 17.5 ft	Fill	Europium-152	-0.03	PCI/G	RAD	U
00-10134	RE00-98-0078	24-Oct-98	15 - 17.5 ft	Fill	Plutonium-238	0.001	PCI/G	RAD	U
00-10134	RE00-98-0078	24-Oct-98	15 - 17.5 ft	Fill	Plutonium-239	0.0116	PCI/G	RAD	U
00-10134	RE00-98-0078	24-Oct-98	15 - 17.5 ft	Fill	Ruthenium-106	-0.22	PCI/G	RAD	U
00-10134	RE00-98-0078	24-Oct-98	15 - 17.5 ft	Fill	Sodium-22	-0.11	PCI/G	RAD	U
00-10134	RE00-98-0078	24-Oct-98	15 - 17.5 ft	Fill	Tritium	0.18	PCI/G	RAD	U
00-10134	RE00-98-0078	24-Oct-98	15 - 17.5 ft	Fill	Uranium-234	0.754	PCI/G	RAD	
00-10134	RE00-98-0078	24-Oct-98	15 - 17.5 ft	Fill	Uranium-235	0.041	PCI/G	RAD	U
00-10134	RE00-98-0078	24-Oct-98	15 - 17.5 ft	Fill	Uranium-238	0.713	PCI/G	RAD	
00-10134	RE00-98-0079	24-Oct-98	20 - 22.5 ft	QBT4	Aluminum	12000	MG/KG	INORGANIC	
00-10134	RE00-98-0079	24-Oct-98	20 - 22.5 ft	QBT4	Antimony	13	MG/KG	INORGANIC	UJ-
00-10134	RE00-98-0079	24-Oct-98	20 - 22.5 ft	QBT4	Arsenic	4.4	MG/KG	INORGANIC	
00-10134	RE00-98-0079	24-Oct-98	20 - 22.5 ft	QBT4	Barium	37	MG/KG	INORGANIC	
00-10134	RE00-98-0079	24-Oct-98	20 - 22.5 ft	QBT4	Beryllium	1	MG/KG	INORGANIC	
00-10134	RE00-98-0079	24-Oct-98	20 - 22.5 ft	QBT4	Cadmium	0.64	MG/KG	INORGANIC	U

TABLE D-2.0-1
RFI ANALYTICAL RESULTS

Location ID	Sample ID	Collection Date	Depth	Media Code	Analyte Code Desc	Result	Units	RFI Class	RFI Qualifer
00-10134	RE00-98-0079	24-Oct-98	20 - 22.5 ft	QBT4	Calcium	1500	MG/KG	INORGANIC	
00-10134	RE00-98-0079	24-Oct-98	20 - 22.5 ft	QBT4	Chromium, Total	7.2	MG/KG	INORGANIC	
00-10134	RE00-98-0079	24-Oct-98	20 - 22.5 ft	QBT4	Cobalt	3.1	MG/KG	INORGANIC	
00-10134	RE00-98-0079	24-Oct-98	20 - 22.5 ft	QBT4	Copper	3.2	MG/KG	INORGANIC	
00-10134	RE00-98-0079	24-Oct-98	20 - 22.5 ft	QBT4	Cyanide, Total	0.64	MG/KG	INORGANIC	U
00-10134	RE00-98-0079	24-Oct-98	20 - 22.5 ft	QBT4	Iron	16000	MG/KG	INORGANIC	
00-10134	RE00-98-0079	24-Oct-98	20 - 22.5 ft	QBT4	Lead	4.8	MG/KG	INORGANIC	
00-10134	RE00-98-0079	24-Oct-98	20 - 22.5 ft	QBT4	Magnesium	1700	MG/KG	INORGANIC	
00-10134	RE00-98-0079	24-Oct-98	20 - 22.5 ft	QBT4	Manganese	110	MG/KG	INORGANIC	
00-10134	RE00-98-0079	24-Oct-98	20 - 22.5 ft	QBT4	Mercury	0.13	MG/KG	INORGANIC	U
00-10134	RE00-98-0079	24-Oct-98	20 - 22.5 ft	QBT4	Nickel	3	MG/KG	INORGANIC	
00-10134	RE00-98-0079	24-Oct-98	20 - 22.5 ft	QBT4	Potassium	1500	MG/KG	INORGANIC	
00-10134	RE00-98-0079	24-Oct-98	20 - 22.5 ft	QBT4	Selenium	1.3	MG/KG	INORGANIC	U
00-10134	RE00-98-0079	24-Oct-98	20 - 22.5 ft	QBT4	Silver	2.6	MG/KG	INORGANIC	U
00-10134	RE00-98-0079	24-Oct-98	20 - 22.5 ft	QBT4	Sodium	170	MG/KG	INORGANIC	
00-10134	RE00-98-0079	24-Oct-98	20 - 22.5 ft	QBT4	Thallium	2.6	MG/KG	INORGANIC	U
00-10134	RE00-98-0079	24-Oct-98	20 - 22.5 ft	QBT4	Vanadium	12	MG/KG	INORGANIC	
00-10134	RE00-98-0079	24-Oct-98	20 - 22.5 ft	QBT4	Zinc	48	MG/KG	INORGANIC	
00-10134	RE00-98-0079	24-Oct-98	20 - 22.5 ft	QBT4	Acenaphthene	0.42	MG/KG	ORGANIC	U
00-10134	RE00-98-0079	24-Oct-98	20 - 22.5 ft	QBT4	Acenaphthylene	0.42	MG/KG	ORGANIC	U
00-10134	RE00-98-0079	24-Oct-98	20 - 22.5 ft	QBT4	Acetone	0.026	MG/KG	ORGANIC	U
00-10134	RE00-98-0079	24-Oct-98	20 - 22.5 ft	QBT4	Aldrin	0.0021	MG/KG	ORGANIC	UJ-
00-10134	RE00-98-0079	24-Oct-98	20 - 22.5 ft	QBT4	Aniline	0.85	MG/KG	ORGANIC	U
00-10134	RE00-98-0079	24-Oct-98	20 - 22.5 ft	QBT4	Anthracene	0.42	MG/KG	ORGANIC	U
00-10134	RE00-98-0079	24-Oct-98	20 - 22.5 ft	QBT4	Aroclor-1016	0.042	MG/KG	ORGANIC	UJ-
00-10134	RE00-98-0079	24-Oct-98	20 - 22.5 ft	QBT4	Aroclor-1221	0.085	MG/KG	ORGANIC	UJ-
00-10134	RE00-98-0079	24-Oct-98	20 - 22.5 ft	QBT4	Aroclor-1232	0.042	MG/KG	ORGANIC	UJ-
00-10134	RE00-98-0079	24-Oct-98	20 - 22.5 ft	QBT4	Aroclor-1242	0.042	MG/KG	ORGANIC	UJ-
00-10134	RE00-98-0079	24-Oct-98	20 - 22.5 ft	QBT4	Aroclor-1248	0.042	MG/KG	ORGANIC	UJ-
00-10134	RE00-98-0079	24-Oct-98	20 - 22.5 ft	QBT4	Aroclor-1254	0.042	MG/KG	ORGANIC	UJ-
00-10134	RE00-98-0079	24-Oct-98	20 - 22.5 ft	QBT4	Aroclor-1260	0.042	MG/KG	ORGANIC	UJ-
00-10134	RE00-98-0079	24-Oct-98	20 - 22.5 ft	QBT4	Azobenzene	0.85	MG/KG	ORGANIC	U
00-10134	RE00-98-0079	24-Oct-98	20 - 22.5 ft	QBT4	Benzene	0.0064	MG/KG	ORGANIC	U
00-10134	RE00-98-0079	24-Oct-98	20 - 22.5 ft	QBT4	Benzo(a)anthracene	0.42	MG/KG	ORGANIC	U
00-10134	RE00-98-0079	24-Oct-98	20 - 22.5 ft	QBT4	Benzo(a)pyrene	0.42	MG/KG	ORGANIC	U
00-10134	RE00-98-0079	24-Oct-98	20 - 22.5 ft	QBT4	Benzo(b)fluoranthene	0.42	MG/KG	ORGANIC	U
00-10134	RE00-98-0079	24-Oct-98	20 - 22.5 ft	QBT4	Benzo(g,h,i)perylene	0.42	MG/KG	ORGANIC	U
00-10134	RE00-98-0079	24-Oct-98	20 - 22.5 ft	QBT4	Benzo(k)fluoranthene	0.42	MG/KG	ORGANIC	U
00-10134	RE00-98-0079	24-Oct-98	20 - 22.5 ft	QBT4	Benzoic Acid	4.2	MG/KG	ORGANIC	U
00-10134	RE00-98-0079	24-Oct-98	20 - 22.5 ft	QBT4	Benzyl Alcohol	1.7	MG/KG	ORGANIC	U
00-10134	RE00-98-0079	24-Oct-98	20 - 22.5 ft	QBT4	BHC[alpha-]	0.0021	MG/KG	ORGANIC	UJ-
00-10134	RE00-98-0079	24-Oct-98	20 - 22.5 ft	QBT4	BHC[beta-]	0.0021	MG/KG	ORGANIC	UJ-
00-10134	RE00-98-0079	24-Oct-98	20 - 22.5 ft	QBT4	BHC[delta-]	0.0021	MG/KG	ORGANIC	UJ-
00-10134	RE00-98-0079	24-Oct-98	20 - 22.5 ft	QBT4	BHC[gamma-]	0.0021	MG/KG	ORGANIC	UJ-
00-10134	RE00-98-0079	24-Oct-98	20 - 22.5 ft	QBT4	Bis(2-chloroethoxy)methane	0.42	MG/KG	ORGANIC	U
00-10134	RE00-98-0079	24-Oct-98	20 - 22.5 ft	QBT4	Bis(2-chloroethyl)ether	0.42	MG/KG	ORGANIC	U
00-10134	RE00-98-0079	24-Oct-98	20 - 22.5 ft	QBT4	Bis(2-ethylhexyl)phthalate	0.42	MG/KG	ORGANIC	U
00-10134	RE00-98-0079	24-Oct-98	20 - 22.5 ft	QBT4	Bromobenzene	0.0064	MG/KG	ORGANIC	U
00-10134	RE00-98-0079	24-Oct-98	20 - 22.5 ft	QBT4	Bromochloromethane	0.0064	MG/KG	ORGANIC	U
00-10134	RE00-98-0079	24-Oct-98	20 - 22.5 ft	QBT4	Bromodichloromethane	0.0064	MG/KG	ORGANIC	U
00-10134	RE00-98-0079	24-Oct-98	20 - 22.5 ft	QBT4	Bromoform	0.0064	MG/KG	ORGANIC	U
00-10134	RE00-98-0079	24-Oct-98	20 - 22.5 ft	QBT4	Bromomethane	0.013	MG/KG	ORGANIC	U
00-10134	RE00-98-0079	24-Oct-98	20 - 22.5 ft	QBT4	Bromophenyl-phenylether[4-]	0.42	MG/KG	ORGANIC	U
00-10134	RE00-98-0079	24-Oct-98	20 - 22.5 ft	QBT4	Butanone[2-]	0.026	MG/KG	ORGANIC	U
00-10134	RE00-98-0079	24-Oct-98	20 - 22.5 ft	QBT4	Butylbenzene[n-]	0.0064	MG/KG	ORGANIC	U
00-10134	RE00-98-0079	24-Oct-98	20 - 22.5 ft	QBT4	Butylbenzene[sec-]	0.0064	MG/KG	ORGANIC	U
00-10134	RE00-98-0079	24-Oct-98	20 - 22.5 ft	QBT4	Butylbenzene[tert-]	0.0064	MG/KG	ORGANIC	U
00-10134	RE00-98-0079	24-Oct-98	20 - 22.5 ft	QBT4	Butylbenzylphthalate	0.42	MG/KG	ORGANIC	U
00-10134	RE00-98-0079	24-Oct-98	20 - 22.5 ft	QBT4	Carbon Disulfide	0.0064	MG/KG	ORGANIC	U
00-10134	RE00-98-0079	24-Oct-98	20 - 22.5 ft	QBT4	Carbon Tetrachloride	0.0064	MG/KG	ORGANIC	U
00-10134	RE00-98-0079	24-Oct-98	20 - 22.5 ft	QBT4	Chlordane[alpha-]	0.0021	MG/KG	ORGANIC	UJ-
00-10134	RE00-98-0079	24-Oct-98	20 - 22.5 ft	QBT4	Chlordane[gamma-]	0.0021	MG/KG	ORGANIC	UJ-
00-10134	RE00-98-0079	24-Oct-98	20 - 22.5 ft	QBT4	Chloro-3-methylphenol[4-]	0.85	MG/KG	ORGANIC	U
00-10134	RE00-98-0079	24-Oct-98	20 - 22.5 ft	QBT4	Chloroaniline[4-]	1.7	MG/KG	ORGANIC	U
00-10134	RE00-98-0079	24-Oct-98	20 - 22.5 ft	QBT4	Chlorobenzene	0.0064	MG/KG	ORGANIC	U
00-10134	RE00-98-0079	24-Oct-98	20 - 22.5 ft	QBT4	Chlorodibromomethane	0.0064	MG/KG	ORGANIC	U
00-10134	RE00-98-0079	24-Oct-98	20 - 22.5 ft	QBT4	Chloroethane	0.013	MG/KG	ORGANIC	U

TABLE D-2.0-1
RFI ANALYTICAL RESULTS

Location ID	Sample ID	Collection Date	Depth	Media Code	Analyte Code Desc	Result	Units	RFI Class	RFI Qualifer
00-10134	RE00-98-0079	24-Oct-98	20 - 22.5 ft	QBT4	Chloroform	0.0064	MG/KG	ORGANIC	U
00-10134	RE00-98-0079	24-Oct-98	20 - 22.5 ft	QBT4	Chloromethane	0.013	MG/KG	ORGANIC	U
00-10134	RE00-98-0079	24-Oct-98	20 - 22.5 ft	QBT4	Chloronaphthalene[2-]	0.42	MG/KG	ORGANIC	U
00-10134	RE00-98-0079	24-Oct-98	20 - 22.5 ft	QBT4	Chlorophenol[2-]	0.42	MG/KG	ORGANIC	U
00-10134	RE00-98-0079	24-Oct-98	20 - 22.5 ft	QBT4	Chlorophenyl-phenyl[4-] Ether	0.42	MG/KG	ORGANIC	U
00-10134	RE00-98-0079	24-Oct-98	20 - 22.5 ft	QBT4	Chlorotoluene[2-]	0.0064	MG/KG	ORGANIC	U
00-10134	RE00-98-0079	24-Oct-98	20 - 22.5 ft	QBT4	Chlorotoluene[4-]	0.0064	MG/KG	ORGANIC	U
00-10134	RE00-98-0079	24-Oct-98	20 - 22.5 ft	QBT4	Chrysene	0.42	MG/KG	ORGANIC	U
00-10134	RE00-98-0079	24-Oct-98	20 - 22.5 ft	QBT4	DDD[4,4'-]	0.0042	MG/KG	ORGANIC	UJ-
00-10134	RE00-98-0079	24-Oct-98	20 - 22.5 ft	QBT4	DDE[4,4'-]	0.0042	MG/KG	ORGANIC	UJ
00-10134	RE00-98-0079	24-Oct-98	20 - 22.5 ft	QBT4	DDT[4,4'-]	0.0042	MG/KG	ORGANIC	UJ-
00-10134	RE00-98-0079	24-Oct-98	20 - 22.5 ft	QBT4	Dibenz(a,h)anthracene	0.42	MG/KG	ORGANIC	U
00-10134	RE00-98-0079	24-Oct-98	20 - 22.5 ft	QBT4	Dibenzofuran	0.42	MG/KG	ORGANIC	U
00-10134	RE00-98-0079	24-Oct-98	20 - 22.5 ft	QBT4	Dibromo-3-chloropropane[1,2-]	0.013	MG/KG	ORGANIC	U
00-10134	RE00-98-0079	24-Oct-98	20 - 22.5 ft	QBT4	Dibromoethane[1,2-]	0.0064	MG/KG	ORGANIC	U
00-10134	RE00-98-0079	24-Oct-98	20 - 22.5 ft	QBT4	Dibromomethane	0.0064	MG/KG	ORGANIC	U
00-10134	RE00-98-0079	24-Oct-98	20 - 22.5 ft	QBT4	Dichlorobenzene[1,2-]	0.42	MG/KG	ORGANIC	U
00-10134	RE00-98-0079	24-Oct-98	20 - 22.5 ft	QBT4	Dichlorobenzene[1,2-]	0.0064	MG/KG	ORGANIC	U
00-10134	RE00-98-0079	24-Oct-98	20 - 22.5 ft	QBT4	Dichlorobenzene[1,3-]	0.42	MG/KG	ORGANIC	U
00-10134	RE00-98-0079	24-Oct-98	20 - 22.5 ft	QBT4	Dichlorobenzene[1,3-]	0.0064	MG/KG	ORGANIC	U
00-10134	RE00-98-0079	24-Oct-98	20 - 22.5 ft	QBT4	Dichlorobenzene[1,4-]	0.42	MG/KG	ORGANIC	U
00-10134	RE00-98-0079	24-Oct-98	20 - 22.5 ft	QBT4	Dichlorobenzene[1,4-]	0.0064	MG/KG	ORGANIC	U
00-10134	RE00-98-0079	24-Oct-98	20 - 22.5 ft	QBT4	Dichlorobenzidine[3,3'-]	0.85	MG/KG	ORGANIC	U
00-10134	RE00-98-0079	24-Oct-98	20 - 22.5 ft	QBT4	Dichlorodifluoromethane	0.013	MG/KG	ORGANIC	U
00-10134	RE00-98-0079	24-Oct-98	20 - 22.5 ft	QBT4	Dichloroethane[1,1-]	0.0064	MG/KG	ORGANIC	U
00-10134	RE00-98-0079	24-Oct-98	20 - 22.5 ft	QBT4	Dichloroethane[1,2-]	0.0064	MG/KG	ORGANIC	U
00-10134	RE00-98-0079	24-Oct-98	20 - 22.5 ft	QBT4	Dichloroethene[1,1-]	0.0064	MG/KG	ORGANIC	U
00-10134	RE00-98-0079	24-Oct-98	20 - 22.5 ft	QBT4	Dichloroethene[cis-1,2-]	0.013	MG/KG	ORGANIC	U
00-10134	RE00-98-0079	24-Oct-98	20 - 22.5 ft	QBT4	Dichloroethene[trans-1,2-]	0.013	MG/KG	ORGANIC	U
00-10134	RE00-98-0079	24-Oct-98	20 - 22.5 ft	QBT4	Dichlorophenol[2,4-]	0.42	MG/KG	ORGANIC	U
00-10134	RE00-98-0079	24-Oct-98	20 - 22.5 ft	QBT4	Dichloropropane[1,2-]	0.0064	MG/KG	ORGANIC	U
00-10134	RE00-98-0079	24-Oct-98	20 - 22.5 ft	QBT4	Dichloropropane[1,3-]	0.0064	MG/KG	ORGANIC	U
00-10134	RE00-98-0079	24-Oct-98	20 - 22.5 ft	QBT4	Dichloropropane[2,2-]	0.0064	MG/KG	ORGANIC	U
00-10134	RE00-98-0079	24-Oct-98	20 - 22.5 ft	QBT4	Dichloropropene[1,1-]	0.0064	MG/KG	ORGANIC	U
00-10134	RE00-98-0079	24-Oct-98	20 - 22.5 ft	QBT4	Dichloropropene[cis-1,3-]	0.0064	MG/KG	ORGANIC	U
00-10134	RE00-98-0079	24-Oct-98	20 - 22.5 ft	QBT4	Dichloropropene[trans-1,3-]	0.0064	MG/KG	ORGANIC	U
00-10134	RE00-98-0079	24-Oct-98	20 - 22.5 ft	QBT4	Dieldrin	0.0042	MG/KG	ORGANIC	UJ-
00-10134	RE00-98-0079	24-Oct-98	20 - 22.5 ft	QBT4	Diethylphthalate	0.42	MG/KG	ORGANIC	U
00-10134	RE00-98-0079	24-Oct-98	20 - 22.5 ft	QBT4	Dimethyl Phthalate	0.42	MG/KG	ORGANIC	U
00-10134	RE00-98-0079	24-Oct-98	20 - 22.5 ft	QBT4	Dimethylphenol[2,4-]	0.42	MG/KG	ORGANIC	U
00-10134	RE00-98-0079	24-Oct-98	20 - 22.5 ft	QBT4	Di-n-butylphthalate	0.42	MG/KG	ORGANIC	U
00-10134	RE00-98-0079	24-Oct-98	20 - 22.5 ft	QBT4	Dinitro-2-methylphenol[4,6-]	2.1	MG/KG	ORGANIC	U
00-10134	RE00-98-0079	24-Oct-98	20 - 22.5 ft	QBT4	Dinitrophenol[2,4-]	2.1	MG/KG	ORGANIC	U
00-10134	RE00-98-0079	24-Oct-98	20 - 22.5 ft	QBT4	Dinitrotoluene[2,4-]	0.42	MG/KG	ORGANIC	U
00-10134	RE00-98-0079	24-Oct-98	20 - 22.5 ft	QBT4	Dinitrotoluene[2,6-]	0.42	MG/KG	ORGANIC	U
00-10134	RE00-98-0079	24-Oct-98	20 - 22.5 ft	QBT4	Di-n-octylphthalate	0.42	MG/KG	ORGANIC	U
00-10134	RE00-98-0079	24-Oct-98	20 - 22.5 ft	QBT4	Endosulfan I	0.0021	MG/KG	ORGANIC	UJ-
00-10134	RE00-98-0079	24-Oct-98	20 - 22.5 ft	QBT4	Endosulfan II	0.0042	MG/KG	ORGANIC	UJ-
00-10134	RE00-98-0079	24-Oct-98	20 - 22.5 ft	QBT4	Endosulfan Sulfate	0.0042	MG/KG	ORGANIC	UJ-
00-10134	RE00-98-0079	24-Oct-98	20 - 22.5 ft	QBT4	Endrin	0.0042	MG/KG	ORGANIC	UJ-
00-10134	RE00-98-0079	24-Oct-98	20 - 22.5 ft	QBT4	Endrin Aldehyde	0.00042	MG/KG	ORGANIC	UJ-
00-10134	RE00-98-0079	24-Oct-98	20 - 22.5 ft	QBT4	Endrin Ketone	0.0042	MG/KG	ORGANIC	UJ-
00-10134	RE00-98-0079	24-Oct-98	20 - 22.5 ft	QBT4	Ethylbenzene	0.0064	MG/KG	ORGANIC	U
00-10134	RE00-98-0079	24-Oct-98	20 - 22.5 ft	QBT4	Fluoranthene	0.42	MG/KG	ORGANIC	U
00-10134	RE00-98-0079	24-Oct-98	20 - 22.5 ft	QBT4	Fluorene	0.42	MG/KG	ORGANIC	U
00-10134	RE00-98-0079	24-Oct-98	20 - 22.5 ft	QBT4	Heptachlor	0.0021	MG/KG	ORGANIC	UJ-
00-10134	RE00-98-0079	24-Oct-98	20 - 22.5 ft	QBT4	Heptachlor Epoxide	0.0021	MG/KG	ORGANIC	UJ-
00-10134	RE00-98-0079	24-Oct-98	20 - 22.5 ft	QBT4	Hexachlorobenzene	0.42	MG/KG	ORGANIC	U
00-10134	RE00-98-0079	24-Oct-98	20 - 22.5 ft	QBT4	Hexachlorobutadiene	0.42	MG/KG	ORGANIC	U
00-10134	RE00-98-0079	24-Oct-98	20 - 22.5 ft	QBT4	Hexachlorocyclopentadiene	0.42	MG/KG	ORGANIC	U
00-10134	RE00-98-0079	24-Oct-98	20 - 22.5 ft	QBT4	Hexachloroethane	0.42	MG/KG	ORGANIC	U
00-10134	RE00-98-0079	24-Oct-98	20 - 22.5 ft	QBT4	Hexanone[2-]	0.026	MG/KG	ORGANIC	U
00-10134	RE00-98-0079	24-Oct-98	20 - 22.5 ft	QBT4	Indeno(1,2,3-cd)pyrene	0.42	MG/KG	ORGANIC	U
00-10134	RE00-98-0079	24-Oct-98	20 - 22.5 ft	QBT4	Iodomethane	0.0064	MG/KG	ORGANIC	U
00-10134	RE00-98-0079	24-Oct-98	20 - 22.5 ft	QBT4	Isophorone	0.42	MG/KG	ORGANIC	U
00-10134	RE00-98-0079	24-Oct-98	20 - 22.5 ft	QBT4	Isopropylbenzene	0.0064	MG/KG	ORGANIC	U
00-10134	RE00-98-0079	24-Oct-98	20 - 22.5 ft	QBT4	Isopropyltoluene[4-]	0.0064	MG/KG	ORGANIC	U

TABLE D-2.0-1
RFI ANALYTICAL RESULTS

Location ID	Sample ID	Collection Date	Depth	Media Code	Analyte Code Desc	Result	Units	RFI Class	RFI Qualifer
00-10134	RE00-98-0079	24-Oct-98	20 - 22.5 ft	QBT4	Methoxychlor[4,4'-]	0.021	MG/KG	ORGANIC	UJ-
00-10134	RE00-98-0079	24-Oct-98	20 - 22.5 ft	QBT4	Methyl-2-pentanone[4-]	0.026	MG/KG	ORGANIC	U
00-10134	RE00-98-0079	24-Oct-98	20 - 22.5 ft	QBT4	Methylene Chloride	0.0064	MG/KG	ORGANIC	U
00-10134	RE00-98-0079	24-Oct-98	20 - 22.5 ft	QBT4	Methylnaphthalene[2-]	0.42	MG/KG	ORGANIC	U
00-10134	RE00-98-0079	24-Oct-98	20 - 22.5 ft	QBT4	Methylphenol[2-]	0.42	MG/KG	ORGANIC	U
00-10134	RE00-98-0079	24-Oct-98	20 - 22.5 ft	QBT4	Methylphenol[4-]	0.42	MG/KG	ORGANIC	U
00-10134	RE00-98-0079	24-Oct-98	20 - 22.5 ft	QBT4	Naphthalene	0.42	MG/KG	ORGANIC	U
00-10134	RE00-98-0079	24-Oct-98	20 - 22.5 ft	QBT4	Nitroaniline[2-]	2.1	MG/KG	ORGANIC	U
00-10134	RE00-98-0079	24-Oct-98	20 - 22.5 ft	QBT4	Nitroaniline[3-]	2.1	MG/KG	ORGANIC	U
00-10134	RE00-98-0079	24-Oct-98	20 - 22.5 ft	QBT4	Nitroaniline[4-]	0.85	MG/KG	ORGANIC	U
00-10134	RE00-98-0079	24-Oct-98	20 - 22.5 ft	QBT4	Nitrobenzene	0.42	MG/KG	ORGANIC	U
00-10134	RE00-98-0079	24-Oct-98	20 - 22.5 ft	QBT4	Nitrophenol[2-]	0.42	MG/KG	ORGANIC	U
00-10134	RE00-98-0079	24-Oct-98	20 - 22.5 ft	QBT4	Nitrophenol[4-]	2.1	MG/KG	ORGANIC	U
00-10134	RE00-98-0079	24-Oct-98	20 - 22.5 ft	QBT4	Nitrosodimethylamine[N-]	0.42	MG/KG	ORGANIC	U
00-10134	RE00-98-0079	24-Oct-98	20 - 22.5 ft	QBT4	Nitroso-di-n-propylamine[N-]	0.42	MG/KG	ORGANIC	U
00-10134	RE00-98-0079	24-Oct-98	20 - 22.5 ft	QBT4	Nitrosodiphenylamine[N-]	0.42	MG/KG	ORGANIC	U
00-10134	RE00-98-0079	24-Oct-98	20 - 22.5 ft	QBT4	Oxybis(1-chloropropane)[2,2'-]	0.42	MG/KG	ORGANIC	U
00-10134	RE00-98-0079	24-Oct-98	20 - 22.5 ft	QBT4	Pentachlorophenol	2.1	MG/KG	ORGANIC	U
00-10134	RE00-98-0079	24-Oct-98	20 - 22.5 ft	QBT4	Phenanthrene	0.42	MG/KG	ORGANIC	U
00-10134	RE00-98-0079	24-Oct-98	20 - 22.5 ft	QBT4	Phenol	0.42	MG/KG	ORGANIC	U
00-10134	RE00-98-0079	24-Oct-98	20 - 22.5 ft	QBT4	Propylbenzene[1-]	0.0064	MG/KG	ORGANIC	U
00-10134	RE00-98-0079	24-Oct-98	20 - 22.5 ft	QBT4	Pyrene	0.42	MG/KG	ORGANIC	U
00-10134	RE00-98-0079	24-Oct-98	20 - 22.5 ft	QBT4	Styrene	0.0064	MG/KG	ORGANIC	U
00-10134	RE00-98-0079	24-Oct-98	20 - 22.5 ft	QBT4	Tetrachloroethane[1,1,1,2-]	0.0064	MG/KG	ORGANIC	U
00-10134	RE00-98-0079	24-Oct-98	20 - 22.5 ft	QBT4	Tetrachloroethane[1,1,2,2-]	0.0064	MG/KG	ORGANIC	U
00-10134	RE00-98-0079	24-Oct-98	20 - 22.5 ft	QBT4	Tetrachloroethene	0.0064	MG/KG	ORGANIC	U
00-10134	RE00-98-0079	24-Oct-98	20 - 22.5 ft	QBT4	Toluene	0.0064	MG/KG	ORGANIC	U
00-10134	RE00-98-0079	24-Oct-98	20 - 22.5 ft	QBT4	Toxaphene (Technical Grade)	0.21	MG/KG	ORGANIC	UJ-
00-10134	RE00-98-0079	24-Oct-98	20 - 22.5 ft	QBT4	Trichloro-1,2,2-trifluoroethane[1,1,2-]	0.0064	MG/KG	ORGANIC	U
00-10134	RE00-98-0079	24-Oct-98	20 - 22.5 ft	QBT4	Trichlorobenzene[1,2,4-]	0.42	MG/KG	ORGANIC	U
00-10134	RE00-98-0079	24-Oct-98	20 - 22.5 ft	QBT4	Trichloroethane[1,1,1-]	0.0064	MG/KG	ORGANIC	U
00-10134	RE00-98-0079	24-Oct-98	20 - 22.5 ft	QBT4	Trichloroethane[1,1,2-]	0.0064	MG/KG	ORGANIC	U
00-10134	RE00-98-0079	24-Oct-98	20 - 22.5 ft	QBT4	Trichloroethene	0.0064	MG/KG	ORGANIC	U
00-10134	RE00-98-0079	24-Oct-98	20 - 22.5 ft	QBT4	Trichlorofluoromethane	0.0064	MG/KG	ORGANIC	U
00-10134	RE00-98-0079	24-Oct-98	20 - 22.5 ft	QBT4	Trichlorophenol[2,4,5-]	2.1	MG/KG	ORGANIC	U
00-10134	RE00-98-0079	24-Oct-98	20 - 22.5 ft	QBT4	Trichlorophenol[2,4,6-]	0.42	MG/KG	ORGANIC	U
00-10134	RE00-98-0079	24-Oct-98	20 - 22.5 ft	QBT4	Trichloropropane[1,2,3-]	0.0064	MG/KG	ORGANIC	U
00-10134	RE00-98-0079	24-Oct-98	20 - 22.5 ft	QBT4	Trimethylbenzene[1,2,4-]	0.0064	MG/KG	ORGANIC	U
00-10134	RE00-98-0079	24-Oct-98	20 - 22.5 ft	QBT4	Trimethylbenzene[1,3,5-]	0.0064	MG/KG	ORGANIC	U
00-10134	RE00-98-0079	24-Oct-98	20 - 22.5 ft	QBT4	Vinyl Chloride	0.013	MG/KG	ORGANIC	U
00-10134	RE00-98-0079	24-Oct-98	20 - 22.5 ft	QBT4	Xylene (Total)	0.0064	MG/KG	ORGANIC	U
00-10134	RE00-98-0079	24-Oct-98	20 - 22.5 ft	QBT4	Americium-241	0.16	PCI/G	RAD	U
00-10134	RE00-98-0079	24-Oct-98	20 - 22.5 ft	QBT4	Cesium-134	-0.008	PCI/G	RAD	U
00-10134	RE00-98-0079	24-Oct-98	20 - 22.5 ft	QBT4	Cesium-137	0.014	PCI/G	RAD	U
00-10134	RE00-98-0079	24-Oct-98	20 - 22.5 ft	QBT4	Cobalt-60	-0.018	PCI/G	RAD	U
00-10134	RE00-98-0079	24-Oct-98	20 - 22.5 ft	QBT4	Europium-152	-0.08	PCI/G	RAD	U
00-10134	RE00-98-0079	24-Oct-98	20 - 22.5 ft	QBT4	Plutonium-238	0.0058	PCI/G	RAD	U
00-10134	RE00-98-0079	24-Oct-98	20 - 22.5 ft	QBT4	Plutonium-239	-0.0044	PCI/G	RAD	U
00-10134	RE00-98-0079	24-Oct-98	20 - 22.5 ft	QBT4	Ruthenium-106	-0.07	PCI/G	RAD	U
00-10134	RE00-98-0079	24-Oct-98	20 - 22.5 ft	QBT4	Sodium-22	-0.015	PCI/G	RAD	U
00-10134	RE00-98-0079	24-Oct-98	20 - 22.5 ft	QBT4	Tritium	0.16	PCI/G	RAD	U
00-10134	RE00-98-0079	24-Oct-98	20 - 22.5 ft	QBT4	Uranium-234	0.481	PCI/G	RAD	
00-10134	RE00-98-0079	24-Oct-98	20 - 22.5 ft	QBT4	Uranium-235	0.0254	PCI/G	RAD	U
00-10134	RE00-98-0079	24-Oct-98	20 - 22.5 ft	QBT4	Uranium-238	0.452	PCI/G	RAD	
00-10135	RE00-98-0083	24-Oct-98	14 - 15.5 ft	Fill	Aluminum	16000	MG/KG	INORGANIC	
00-10135	RE00-98-0083	24-Oct-98	14 - 15.5 ft	Fill	Antimony	12	MG/KG	INORGANIC	UJ-
00-10135	RE00-98-0083	24-Oct-98	14 - 15.5 ft	Fill	Arsenic	3	MG/KG	INORGANIC	
00-10135	RE00-98-0083	24-Oct-98	14 - 15.5 ft	Fill	Barium	96	MG/KG	INORGANIC	
00-10135	RE00-98-0083	24-Oct-98	14 - 15.5 ft	Fill	Beryllium	1.1	MG/KG	INORGANIC	
00-10135	RE00-98-0083	24-Oct-98	14 - 15.5 ft	Fill	Cadmium	0.62	MG/KG	INORGANIC	U
00-10135	RE00-98-0083	24-Oct-98	14 - 15.5 ft	Fill	Calcium	2200	MG/KG	INORGANIC	
00-10135	RE00-98-0083	24-Oct-98	14 - 15.5 ft	Fill	Chromium, Total	8.8	MG/KG	INORGANIC	
00-10135	RE00-98-0083	24-Oct-98	14 - 15.5 ft	Fill	Cobalt	5.2	MG/KG	INORGANIC	
00-10135	RE00-98-0083	24-Oct-98	14 - 15.5 ft	Fill	Copper	7	MG/KG	INORGANIC	
00-10135	RE00-98-0083	24-Oct-98	14 - 15.5 ft	Fill	Cyanide, Total	0.62	MG/KG	INORGANIC	U
00-10135	RE00-98-0083	24-Oct-98	14 - 15.5 ft	Fill	Iron	13000	MG/KG	INORGANIC	
00-10135	RE00-98-0083	24-Oct-98	14 - 15.5 ft	Fill	Lead	14	MG/KG	INORGANIC	

TABLE D-2.0-1
RFI ANALYTICAL RESULTS

Location ID	Sample ID	Collection Date	Depth	Media Code	Analyte Code Desc	Result	Units	RFI Class	RFI Qualifer
00-10135	RE00-98-0083	24-Oct-98	14 - 15.5 ft	Fill	Magnesium	2100	MG/KG	INORGANIC	
00-10135	RE00-98-0083	24-Oct-98	14 - 15.5 ft	Fill	Manganese	320	MG/KG	INORGANIC	
00-10135	RE00-98-0083	24-Oct-98	14 - 15.5 ft	Fill	Mercury	0.12	MG/KG	INORGANIC	U
00-10135	RE00-98-0083	24-Oct-98	14 - 15.5 ft	Fill	Nickel	7	MG/KG	INORGANIC	
00-10135	RE00-98-0083	24-Oct-98	14 - 15.5 ft	Fill	Potassium	2200	MG/KG	INORGANIC	
00-10135	RE00-98-0083	24-Oct-98	14 - 15.5 ft	Fill	Selenium	1.2	MG/KG	INORGANIC	U
00-10135	RE00-98-0083	24-Oct-98	14 - 15.5 ft	Fill	Silver	2.5	MG/KG	INORGANIC	U
00-10135	RE00-98-0083	24-Oct-98	14 - 15.5 ft	Fill	Sodium	350	MG/KG	INORGANIC	
00-10135	RE00-98-0083	24-Oct-98	14 - 15.5 ft	Fill	Thallium	2.5	MG/KG	INORGANIC	U
00-10135	RE00-98-0083	24-Oct-98	14 - 15.5 ft	Fill	Vanadium	14	MG/KG	INORGANIC	
00-10135	RE00-98-0083	24-Oct-98	14 - 15.5 ft	Fill	Zinc	37	MG/KG	INORGANIC	
00-10135	RE00-98-0083	24-Oct-98	14 - 15.5 ft	Fill	Acenaphthene	0.41	MG/KG	ORGANIC	U
00-10135	RE00-98-0083	24-Oct-98	14 - 15.5 ft	Fill	Acenaphthylene	0.41	MG/KG	ORGANIC	U
00-10135	RE00-98-0083	24-Oct-98	14 - 15.5 ft	Fill	Acetone	0.025	MG/KG	ORGANIC	U
00-10135	RE00-98-0083	24-Oct-98	14 - 15.5 ft	Fill	Aldrin	0.002	MG/KG	ORGANIC	U
00-10135	RE00-98-0083	24-Oct-98	14 - 15.5 ft	Fill	Aniline	0.81	MG/KG	ORGANIC	U
00-10135	RE00-98-0083	24-Oct-98	14 - 15.5 ft	Fill	Anthracene	0.41	MG/KG	ORGANIC	U
00-10135	RE00-98-0083	24-Oct-98	14 - 15.5 ft	Fill	Aroclor-1016	0.041	MG/KG	ORGANIC	U
00-10135	RE00-98-0083	24-Oct-98	14 - 15.5 ft	Fill	Aroclor-1221	0.081	MG/KG	ORGANIC	U
00-10135	RE00-98-0083	24-Oct-98	14 - 15.5 ft	Fill	Aroclor-1232	0.041	MG/KG	ORGANIC	U
00-10135	RE00-98-0083	24-Oct-98	14 - 15.5 ft	Fill	Aroclor-1242	0.041	MG/KG	ORGANIC	U
00-10135	RE00-98-0083	24-Oct-98	14 - 15.5 ft	Fill	Aroclor-1248	0.041	MG/KG	ORGANIC	U
00-10135	RE00-98-0083	24-Oct-98	14 - 15.5 ft	Fill	Aroclor-1254	0.041	MG/KG	ORGANIC	U
00-10135	RE00-98-0083	24-Oct-98	14 - 15.5 ft	Fill	Aroclor-1260	0.041	MG/KG	ORGANIC	U
00-10135	RE00-98-0083	24-Oct-98	14 - 15.5 ft	Fill	Azobenzene	0.81	MG/KG	ORGANIC	U
00-10135	RE00-98-0083	24-Oct-98	14 - 15.5 ft	Fill	Benzene	0.0062	MG/KG	ORGANIC	U
00-10135	RE00-98-0083	24-Oct-98	14 - 15.5 ft	Fill	Benzo(a)anthracene	0.41	MG/KG	ORGANIC	U
00-10135	RE00-98-0083	24-Oct-98	14 - 15.5 ft	Fill	Benzo(a)pyrene	0.41	MG/KG	ORGANIC	U
00-10135	RE00-98-0083	24-Oct-98	14 - 15.5 ft	Fill	Benzo(b)fluoranthene	0.41	MG/KG	ORGANIC	U
00-10135	RE00-98-0083	24-Oct-98	14 - 15.5 ft	Fill	Benzo(g,h,i)perylene	0.41	MG/KG	ORGANIC	U
00-10135	RE00-98-0083	24-Oct-98	14 - 15.5 ft	Fill	Benzo(k)fluoranthene	0.41	MG/KG	ORGANIC	U
00-10135	RE00-98-0083	24-Oct-98	14 - 15.5 ft	Fill	Benzoic Acid	4.1	MG/KG	ORGANIC	U
00-10135	RE00-98-0083	24-Oct-98	14 - 15.5 ft	Fill	Benzyl Alcohol	1.6	MG/KG	ORGANIC	U
00-10135	RE00-98-0083	24-Oct-98	14 - 15.5 ft	Fill	BHC[alpha-]	0.002	MG/KG	ORGANIC	U
00-10135	RE00-98-0083	24-Oct-98	14 - 15.5 ft	Fill	BHC[beta-]	0.002	MG/KG	ORGANIC	U
00-10135	RE00-98-0083	24-Oct-98	14 - 15.5 ft	Fill	BHC[delta-]	0.002	MG/KG	ORGANIC	U
00-10135	RE00-98-0083	24-Oct-98	14 - 15.5 ft	Fill	BHC[gamma-]	0.002	MG/KG	ORGANIC	U
00-10135	RE00-98-0083	24-Oct-98	14 - 15.5 ft	Fill	Bis(2-chloroethoxy)methane	0.41	MG/KG	ORGANIC	U
00-10135	RE00-98-0083	24-Oct-98	14 - 15.5 ft	Fill	Bis(2-chloroethyl)ether	0.41	MG/KG	ORGANIC	U
00-10135	RE00-98-0083	24-Oct-98	14 - 15.5 ft	Fill	Bis(2-ethylhexyl)phthalate	0.41	MG/KG	ORGANIC	U
00-10135	RE00-98-0083	24-Oct-98	14 - 15.5 ft	Fill	Bromobenzene	0.0062	MG/KG	ORGANIC	U
00-10135	RE00-98-0083	24-Oct-98	14 - 15.5 ft	Fill	Bromochloromethane	0.0062	MG/KG	ORGANIC	U
00-10135	RE00-98-0083	24-Oct-98	14 - 15.5 ft	Fill	Bromodichloromethane	0.0062	MG/KG	ORGANIC	U
00-10135	RE00-98-0083	24-Oct-98	14 - 15.5 ft	Fill	Bromoform	0.0062	MG/KG	ORGANIC	U
00-10135	RE00-98-0083	24-Oct-98	14 - 15.5 ft	Fill	Bromomethane	0.012	MG/KG	ORGANIC	U
00-10135	RE00-98-0083	24-Oct-98	14 - 15.5 ft	Fill	Bromophenyl-phenylether[4-]	0.41	MG/KG	ORGANIC	U
00-10135	RE00-98-0083	24-Oct-98	14 - 15.5 ft	Fill	Butanone[2-]	0.025	MG/KG	ORGANIC	U
00-10135	RE00-98-0083	24-Oct-98	14 - 15.5 ft	Fill	Butylbenzene[n-]	0.0062	MG/KG	ORGANIC	U
00-10135	RE00-98-0083	24-Oct-98	14 - 15.5 ft	Fill	Butylbenzene[sec-]	0.0062	MG/KG	ORGANIC	U
00-10135	RE00-98-0083	24-Oct-98	14 - 15.5 ft	Fill	Butylbenzene[tert-]	0.0062	MG/KG	ORGANIC	U
00-10135	RE00-98-0083	24-Oct-98	14 - 15.5 ft	Fill	Butylbenzylphthalate	0.41	MG/KG	ORGANIC	U
00-10135	RE00-98-0083	24-Oct-98	14 - 15.5 ft	Fill	Carbon Disulfide	0.0062	MG/KG	ORGANIC	U
00-10135	RE00-98-0083	24-Oct-98	14 - 15.5 ft	Fill	Carbon Tetrachloride	0.0062	MG/KG	ORGANIC	U
00-10135	RE00-98-0083	24-Oct-98	14 - 15.5 ft	Fill	Chlordane[alpha-]	0.002	MG/KG	ORGANIC	U
00-10135	RE00-98-0083	24-Oct-98	14 - 15.5 ft	Fill	Chlordane[gamma-]	0.002	MG/KG	ORGANIC	U
00-10135	RE00-98-0083	24-Oct-98	14 - 15.5 ft	Fill	Chloro-3-methylphenol[4-]	0.81	MG/KG	ORGANIC	U
00-10135	RE00-98-0083	24-Oct-98	14 - 15.5 ft	Fill	Chloroaniline[4-]	1.6	MG/KG	ORGANIC	U
00-10135	RE00-98-0083	24-Oct-98	14 - 15.5 ft	Fill	Chlorobenzene	0.0062	MG/KG	ORGANIC	U
00-10135	RE00-98-0083	24-Oct-98	14 - 15.5 ft	Fill	Chlorodibromomethane	0.0062	MG/KG	ORGANIC	U
00-10135	RE00-98-0083	24-Oct-98	14 - 15.5 ft	Fill	Chloroethane	0.012	MG/KG	ORGANIC	U
00-10135	RE00-98-0083	24-Oct-98	14 - 15.5 ft	Fill	Chloroform	0.0062	MG/KG	ORGANIC	U
00-10135	RE00-98-0083	24-Oct-98	14 - 15.5 ft	Fill	Chloromethane	0.012	MG/KG	ORGANIC	U
00-10135	RE00-98-0083	24-Oct-98	14 - 15.5 ft	Fill	Chloronaphthalene[2-]	0.41	MG/KG	ORGANIC	U
00-10135	RE00-98-0083	24-Oct-98	14 - 15.5 ft	Fill	Chlorophenol[2-]	0.41	MG/KG	ORGANIC	U
00-10135	RE00-98-0083	24-Oct-98	14 - 15.5 ft	Fill	Chlorophenyl-phenyl[4-] Ether	0.41	MG/KG	ORGANIC	U
00-10135	RE00-98-0083	24-Oct-98	14 - 15.5 ft	Fill	Chlorotoluene[2-]	0.0062	MG/KG	ORGANIC	U
00-10135	RE00-98-0083	24-Oct-98	14 - 15.5 ft	Fill	Chlorotoluene[4-]	0.0062	MG/KG	ORGANIC	U

TABLE D-2.0-1
RFI ANALYTICAL RESULTS

Location ID	Sample ID	Collection Date	Depth	Media Code	Analyte Code Desc	Result	Units	RFI Class	RFI Qualifer
00-10135	RE00-98-0083	24-Oct-98	14 - 15.5 ft	Fill	Chrysene	0.41	MG/KG	ORGANIC	U
00-10135	RE00-98-0083	24-Oct-98	14 - 15.5 ft	Fill	DDD[4,4'-]	0.0041	MG/KG	ORGANIC	U
00-10135	RE00-98-0083	24-Oct-98	14 - 15.5 ft	Fill	DDE[4,4'-]	0.0041	MG/KG	ORGANIC	U
00-10135	RE00-98-0083	24-Oct-98	14 - 15.5 ft	Fill	DDT[4,4'-]	0.0041	MG/KG	ORGANIC	U
00-10135	RE00-98-0083	24-Oct-98	14 - 15.5 ft	Fill	Dibenz(a,h)anthracene	0.41	MG/KG	ORGANIC	U
00-10135	RE00-98-0083	24-Oct-98	14 - 15.5 ft	Fill	Dibenzofuran	0.41	MG/KG	ORGANIC	U
00-10135	RE00-98-0083	24-Oct-98	14 - 15.5 ft	Fill	Dibromo-3-chloropropane[1,2-]	0.012	MG/KG	ORGANIC	U
00-10135	RE00-98-0083	24-Oct-98	14 - 15.5 ft	Fill	Dibromoethane[1,2-]	0.0062	MG/KG	ORGANIC	U
00-10135	RE00-98-0083	24-Oct-98	14 - 15.5 ft	Fill	Dibromomethane	0.0062	MG/KG	ORGANIC	U
00-10135	RE00-98-0083	24-Oct-98	14 - 15.5 ft	Fill	Dichlorobenzene[1,2-]	0.41	MG/KG	ORGANIC	U
00-10135	RE00-98-0083	24-Oct-98	14 - 15.5 ft	Fill	Dichlorobenzene[1,2-]	0.0062	MG/KG	ORGANIC	U
00-10135	RE00-98-0083	24-Oct-98	14 - 15.5 ft	Fill	Dichlorobenzene[1,3-]	0.41	MG/KG	ORGANIC	U
00-10135	RE00-98-0083	24-Oct-98	14 - 15.5 ft	Fill	Dichlorobenzene[1,3-]	0.0062	MG/KG	ORGANIC	U
00-10135	RE00-98-0083	24-Oct-98	14 - 15.5 ft	Fill	Dichlorobenzene[1,4-]	0.41	MG/KG	ORGANIC	U
00-10135	RE00-98-0083	24-Oct-98	14 - 15.5 ft	Fill	Dichlorobenzene[1,4-]	0.0062	MG/KG	ORGANIC	U
00-10135	RE00-98-0083	24-Oct-98	14 - 15.5 ft	Fill	Dichlorobenzidine[3,3'-]	0.81	MG/KG	ORGANIC	U
00-10135	RE00-98-0083	24-Oct-98	14 - 15.5 ft	Fill	Dichlorodifluoromethane	0.012	MG/KG	ORGANIC	U
00-10135	RE00-98-0083	24-Oct-98	14 - 15.5 ft	Fill	Dichloroethane[1,1-]	0.0062	MG/KG	ORGANIC	U
00-10135	RE00-98-0083	24-Oct-98	14 - 15.5 ft	Fill	Dichloroethane[1,2-]	0.0062	MG/KG	ORGANIC	U
00-10135	RE00-98-0083	24-Oct-98	14 - 15.5 ft	Fill	Dichloroethene[1,1-]	0.0062	MG/KG	ORGANIC	U
00-10135	RE00-98-0083	24-Oct-98	14 - 15.5 ft	Fill	Dichloroethene[cis-1,2-]	0.012	MG/KG	ORGANIC	U
00-10135	RE00-98-0083	24-Oct-98	14 - 15.5 ft	Fill	Dichloroethene[trans-1,2-]	0.012	MG/KG	ORGANIC	U
00-10135	RE00-98-0083	24-Oct-98	14 - 15.5 ft	Fill	Dichlorophenol[2,4-]	0.41	MG/KG	ORGANIC	U
00-10135	RE00-98-0083	24-Oct-98	14 - 15.5 ft	Fill	Dichloropropane[1,2-]	0.0062	MG/KG	ORGANIC	U
00-10135	RE00-98-0083	24-Oct-98	14 - 15.5 ft	Fill	Dichloropropane[1,3-]	0.0062	MG/KG	ORGANIC	U
00-10135	RE00-98-0083	24-Oct-98	14 - 15.5 ft	Fill	Dichloropropane[2,2-]	0.0062	MG/KG	ORGANIC	U
00-10135	RE00-98-0083	24-Oct-98	14 - 15.5 ft	Fill	Dichloropropene[1,1-]	0.0062	MG/KG	ORGANIC	U
00-10135	RE00-98-0083	24-Oct-98	14 - 15.5 ft	Fill	Dichloropropene[cis-1,3-]	0.0062	MG/KG	ORGANIC	U
00-10135	RE00-98-0083	24-Oct-98	14 - 15.5 ft	Fill	Dichloropropene[trans-1,3-]	0.0062	MG/KG	ORGANIC	U
00-10135	RE00-98-0083	24-Oct-98	14 - 15.5 ft	Fill	Dieldrin	0.0041	MG/KG	ORGANIC	U
00-10135	RE00-98-0083	24-Oct-98	14 - 15.5 ft	Fill	Diethylphthalate	0.41	MG/KG	ORGANIC	U
00-10135	RE00-98-0083	24-Oct-98	14 - 15.5 ft	Fill	Dimethyl Phthalate	0.41	MG/KG	ORGANIC	U
00-10135	RE00-98-0083	24-Oct-98	14 - 15.5 ft	Fill	Dimethylphenol[2,4-]	0.41	MG/KG	ORGANIC	U
00-10135	RE00-98-0083	24-Oct-98	14 - 15.5 ft	Fill	Di-n-butylphthalate	0.41	MG/KG	ORGANIC	U
00-10135	RE00-98-0083	24-Oct-98	14 - 15.5 ft	Fill	Dinitro-2-methylphenol[4,6-]	2	MG/KG	ORGANIC	U
00-10135	RE00-98-0083	24-Oct-98	14 - 15.5 ft	Fill	Dinitrophenol[2,4-]	2	MG/KG	ORGANIC	U
00-10135	RE00-98-0083	24-Oct-98	14 - 15.5 ft	Fill	Dinitrotoluene[2,4-]	0.41	MG/KG	ORGANIC	U
00-10135	RE00-98-0083	24-Oct-98	14 - 15.5 ft	Fill	Dinitrotoluene[2,6-]	0.41	MG/KG	ORGANIC	U
00-10135	RE00-98-0083	24-Oct-98	14 - 15.5 ft	Fill	Di-n-octylphthalate	0.41	MG/KG	ORGANIC	U
00-10135	RE00-98-0083	24-Oct-98	14 - 15.5 ft	Fill	Endosulfan I	0.002	MG/KG	ORGANIC	U
00-10135	RE00-98-0083	24-Oct-98	14 - 15.5 ft	Fill	Endosulfan II	0.0041	MG/KG	ORGANIC	U
00-10135	RE00-98-0083	24-Oct-98	14 - 15.5 ft	Fill	Endosulfan Sulfate	0.0041	MG/KG	ORGANIC	U
00-10135	RE00-98-0083	24-Oct-98	14 - 15.5 ft	Fill	Endrin	0.0041	MG/KG	ORGANIC	U
00-10135	RE00-98-0083	24-Oct-98	14 - 15.5 ft	Fill	Endrin Aldehyde	0.00041	MG/KG	ORGANIC	U
00-10135	RE00-98-0083	24-Oct-98	14 - 15.5 ft	Fill	Endrin Ketone	0.0041	MG/KG	ORGANIC	U
00-10135	RE00-98-0083	24-Oct-98	14 - 15.5 ft	Fill	Ethylbenzene	0.0062	MG/KG	ORGANIC	U
00-10135	RE00-98-0083	24-Oct-98	14 - 15.5 ft	Fill	Fluoranthene	0.41	MG/KG	ORGANIC	U
00-10135	RE00-98-0083	24-Oct-98	14 - 15.5 ft	Fill	Fluorene	0.41	MG/KG	ORGANIC	U
00-10135	RE00-98-0083	24-Oct-98	14 - 15.5 ft	Fill	Heptachlor	0.002	MG/KG	ORGANIC	U
00-10135	RE00-98-0083	24-Oct-98	14 - 15.5 ft	Fill	Heptachlor Epoxide	0.002	MG/KG	ORGANIC	U
00-10135	RE00-98-0083	24-Oct-98	14 - 15.5 ft	Fill	Hexachlorobenzene	0.41	MG/KG	ORGANIC	U
00-10135	RE00-98-0083	24-Oct-98	14 - 15.5 ft	Fill	Hexachlorobutadiene	0.41	MG/KG	ORGANIC	U
00-10135	RE00-98-0083	24-Oct-98	14 - 15.5 ft	Fill	Hexachlorocyclopentadiene	0.41	MG/KG	ORGANIC	U
00-10135	RE00-98-0083	24-Oct-98	14 - 15.5 ft	Fill	Hexachloroethane	0.41	MG/KG	ORGANIC	U
00-10135	RE00-98-0083	24-Oct-98	14 - 15.5 ft	Fill	Hexanone[2-]	0.025	MG/KG	ORGANIC	U
00-10135	RE00-98-0083	24-Oct-98	14 - 15.5 ft	Fill	Indeno(1,2,3-cd)pyrene	0.41	MG/KG	ORGANIC	U
00-10135	RE00-98-0083	24-Oct-98	14 - 15.5 ft	Fill	Iodomethane	0.0062	MG/KG	ORGANIC	U
00-10135	RE00-98-0083	24-Oct-98	14 - 15.5 ft	Fill	Isophorone	0.41	MG/KG	ORGANIC	U
00-10135	RE00-98-0083	24-Oct-98	14 - 15.5 ft	Fill	Isopropylbenzene	0.0062	MG/KG	ORGANIC	U
00-10135	RE00-98-0083	24-Oct-98	14 - 15.5 ft	Fill	Isopropyltoluene[4-]	0.0062	MG/KG	ORGANIC	U
00-10135	RE00-98-0083	24-Oct-98	14 - 15.5 ft	Fill	Methoxychlor[4,4'-]	0.02	MG/KG	ORGANIC	U
00-10135	RE00-98-0083	24-Oct-98	14 - 15.5 ft	Fill	Methyl-2-pentanone[4-]	0.025	MG/KG	ORGANIC	U
00-10135	RE00-98-0083	24-Oct-98	14 - 15.5 ft	Fill	Methylene Chloride	0.0062	MG/KG	ORGANIC	U
00-10135	RE00-98-0083	24-Oct-98	14 - 15.5 ft	Fill	Methylnaphthalene[2-]	0.41	MG/KG	ORGANIC	U
00-10135	RE00-98-0083	24-Oct-98	14 - 15.5 ft	Fill	Methylphenol[2-]	0.41	MG/KG	ORGANIC	U
00-10135	RE00-98-0083	24-Oct-98	14 - 15.5 ft	Fill	Methylphenol[4-]	0.41	MG/KG	ORGANIC	U
00-10135	RE00-98-0083	24-Oct-98	14 - 15.5 ft	Fill	Naphthalene	0.41	MG/KG	ORGANIC	U

TABLE D-2.0-1
RFI ANALYTICAL RESULTS

Location ID	Sample ID	Collection Date	Depth	Media Code	Analyte Code Desc	Result	Units	RFI Class	RFI Qualifer
00-10135	RE00-98-0083	24-Oct-98	14 - 15.5 ft	Fill	Nitroaniline[2-]	2	MG/KG	ORGANIC	U
00-10135	RE00-98-0083	24-Oct-98	14 - 15.5 ft	Fill	Nitroaniline[3-]	2	MG/KG	ORGANIC	U
00-10135	RE00-98-0083	24-Oct-98	14 - 15.5 ft	Fill	Nitroaniline[4-]	0.81	MG/KG	ORGANIC	U
00-10135	RE00-98-0083	24-Oct-98	14 - 15.5 ft	Fill	Nitrobenzene	0.41	MG/KG	ORGANIC	U
00-10135	RE00-98-0083	24-Oct-98	14 - 15.5 ft	Fill	Nitrophenol[2-]	0.41	MG/KG	ORGANIC	U
00-10135	RE00-98-0083	24-Oct-98	14 - 15.5 ft	Fill	Nitrophenol[4-]	2	MG/KG	ORGANIC	U
00-10135	RE00-98-0083	24-Oct-98	14 - 15.5 ft	Fill	Nitrosodimethylamine[N-]	0.41	MG/KG	ORGANIC	U
00-10135	RE00-98-0083	24-Oct-98	14 - 15.5 ft	Fill	Nitroso-di-n-propylamine[N-]	0.41	MG/KG	ORGANIC	U
00-10135	RE00-98-0083	24-Oct-98	14 - 15.5 ft	Fill	Nitrosodiphenylamine[N-]	0.41	MG/KG	ORGANIC	U
00-10135	RE00-98-0083	24-Oct-98	14 - 15.5 ft	Fill	Oxybis(1-chloropropane)[2,2'-]	0.41	MG/KG	ORGANIC	U
00-10135	RE00-98-0083	24-Oct-98	14 - 15.5 ft	Fill	Pentachlorophenol	2	MG/KG	ORGANIC	U
00-10135	RE00-98-0083	24-Oct-98	14 - 15.5 ft	Fill	Phenanthrene	0.41	MG/KG	ORGANIC	U
00-10135	RE00-98-0083	24-Oct-98	14 - 15.5 ft	Fill	Phenol	0.41	MG/KG	ORGANIC	U
00-10135	RE00-98-0083	24-Oct-98	14 - 15.5 ft	Fill	Propylbenzene[1-]	0.0062	MG/KG	ORGANIC	U
00-10135	RE00-98-0083	24-Oct-98	14 - 15.5 ft	Fill	Pyrene	0.41	MG/KG	ORGANIC	U
00-10135	RE00-98-0083	24-Oct-98	14 - 15.5 ft	Fill	Styrene	0.0062	MG/KG	ORGANIC	U
00-10135	RE00-98-0083	24-Oct-98	14 - 15.5 ft	Fill	Tetrachloroethane[1,1,1,2-]	0.0062	MG/KG	ORGANIC	U
00-10135	RE00-98-0083	24-Oct-98	14 - 15.5 ft	Fill	Tetrachloroethane[1,1,2,2-]	0.0062	MG/KG	ORGANIC	U
00-10135	RE00-98-0083	24-Oct-98	14 - 15.5 ft	Fill	Tetrachloroethene	0.0062	MG/KG	ORGANIC	U
00-10135	RE00-98-0083	24-Oct-98	14 - 15.5 ft	Fill	Toluene	0.0062	MG/KG	ORGANIC	U
00-10135	RE00-98-0083	24-Oct-98	14 - 15.5 ft	Fill	Toxaphene (Technical Grade)	0.2	MG/KG	ORGANIC	U
00-10135	RE00-98-0083	24-Oct-98	14 - 15.5 ft	Fill	Trichloro-1,2,2-trifluoroethane[1,1,2-]	0.0062	MG/KG	ORGANIC	U
00-10135	RE00-98-0083	24-Oct-98	14 - 15.5 ft	Fill	Trichlorobenzene[1,2,4-]	0.41	MG/KG	ORGANIC	U
00-10135	RE00-98-0083	24-Oct-98	14 - 15.5 ft	Fill	Trichloroethane[1,1,1-]	0.0062	MG/KG	ORGANIC	U
00-10135	RE00-98-0083	24-Oct-98	14 - 15.5 ft	Fill	Trichloroethane[1,1,2-]	0.0062	MG/KG	ORGANIC	U
00-10135	RE00-98-0083	24-Oct-98	14 - 15.5 ft	Fill	Trichloroethene	0.0062	MG/KG	ORGANIC	U
00-10135	RE00-98-0083	24-Oct-98	14 - 15.5 ft	Fill	Trichlorofluoromethane	0.0062	MG/KG	ORGANIC	U
00-10135	RE00-98-0083	24-Oct-98	14 - 15.5 ft	Fill	Trichlorophenol[2,4,5-]	2	MG/KG	ORGANIC	U
00-10135	RE00-98-0083	24-Oct-98	14 - 15.5 ft	Fill	Trichlorophenol[2,4,6-]	0.41	MG/KG	ORGANIC	U
00-10135	RE00-98-0083	24-Oct-98	14 - 15.5 ft	Fill	Trichloropropane[1,2,3-]	0.0062	MG/KG	ORGANIC	U
00-10135	RE00-98-0083	24-Oct-98	14 - 15.5 ft	Fill	Trimethylbenzene[1,2,4-]	0.0062	MG/KG	ORGANIC	U
00-10135	RE00-98-0083	24-Oct-98	14 - 15.5 ft	Fill	Trimethylbenzene[1,3,5-]	0.0062	MG/KG	ORGANIC	U
00-10135	RE00-98-0083	24-Oct-98	14 - 15.5 ft	Fill	Vinyl Chloride	0.012	MG/KG	ORGANIC	U
00-10135	RE00-98-0083	24-Oct-98	14 - 15.5 ft	Fill	Xylene (Total)	0.0062	MG/KG	ORGANIC	U
00-10135	RE00-98-0083	24-Oct-98	14 - 15.5 ft	Fill	Americium-241	-0.25	PCI/G	RAD	U
00-10135	RE00-98-0083	24-Oct-98	14 - 15.5 ft	Fill	Cesium-134	-0.028	PCI/G	RAD	U
00-10135	RE00-98-0083	24-Oct-98	14 - 15.5 ft	Fill	Cesium-137	-0.044	PCI/G	RAD	U
00-10135	RE00-98-0083	24-Oct-98	14 - 15.5 ft	Fill	Cobalt-60	-0.019	PCI/G	RAD	U
00-10135	RE00-98-0083	24-Oct-98	14 - 15.5 ft	Fill	Europium-152	0.06	PCI/G	RAD	U
00-10135	RE00-98-0083	24-Oct-98	14 - 15.5 ft	Fill	Plutonium-238	-0.0067	PCI/G	RAD	U
00-10135	RE00-98-0083	24-Oct-98	14 - 15.5 ft	Fill	Plutonium-239	0.0067	PCI/G	RAD	U
00-10135	RE00-98-0083	24-Oct-98	14 - 15.5 ft	Fill	Ruthenium-106	0.15	PCI/G	RAD	U
00-10135	RE00-98-0083	24-Oct-98	14 - 15.5 ft	Fill	Sodium-22	-0.021	PCI/G	RAD	U
00-10135	RE00-98-0083	24-Oct-98	14 - 15.5 ft	Fill	Tritium	0.13	PCI/G	RAD	U
00-10135	RE00-98-0083	24-Oct-98	14 - 15.5 ft	Fill	Uranium-234	1.037	PCI/G	RAD	
00-10135	RE00-98-0083	24-Oct-98	14 - 15.5 ft	Fill	Uranium-235	0.08	PCI/G	RAD	U
00-10135	RE00-98-0083	24-Oct-98	14 - 15.5 ft	Fill	Uranium-238	1.089	PCI/G	RAD	
00-10135	RE00-98-0084	24-Oct-98	20 - 22.5 ft	QBT4	Aluminum	19000	MG/KG	INORGANIC	
00-10135	RE00-98-0084	24-Oct-98	20 - 22.5 ft	QBT4	Antimony	13	MG/KG	INORGANIC	UJ-
00-10135	RE00-98-0084	24-Oct-98	20 - 22.5 ft	QBT4	Arsenic	3.7	MG/KG	INORGANIC	
00-10135	RE00-98-0084	24-Oct-98	20 - 22.5 ft	QBT4	Barium	120	MG/KG	INORGANIC	
00-10135	RE00-98-0084	24-Oct-98	20 - 22.5 ft	QBT4	Beryllium	1.3	MG/KG	INORGANIC	
00-10135	RE00-98-0084	24-Oct-98	20 - 22.5 ft	QBT4	Cadmium	0.64	MG/KG	INORGANIC	U
00-10135	RE00-98-0084	24-Oct-98	20 - 22.5 ft	QBT4	Calcium	2600	MG/KG	INORGANIC	
00-10135	RE00-98-0084	24-Oct-98	20 - 22.5 ft	QBT4	Chromium, Total	9.9	MG/KG	INORGANIC	
00-10135	RE00-98-0084	24-Oct-98	20 - 22.5 ft	QBT4	Cobalt	6.2	MG/KG	INORGANIC	
00-10135	RE00-98-0084	24-Oct-98	20 - 22.5 ft	QBT4	Copper	8.2	MG/KG	INORGANIC	
00-10135	RE00-98-0084	24-Oct-98	20 - 22.5 ft	QBT4	Cyanide, Total	0.64	MG/KG	INORGANIC	U
00-10135	RE00-98-0084	24-Oct-98	20 - 22.5 ft	QBT4	Iron	15000	MG/KG	INORGANIC	
00-10135	RE00-98-0084	24-Oct-98	20 - 22.5 ft	QBT4	Lead	17	MG/KG	INORGANIC	
00-10135	RE00-98-0084	24-Oct-98	20 - 22.5 ft	QBT4	Magnesium	2600	MG/KG	INORGANIC	
00-10135	RE00-98-0084	24-Oct-98	20 - 22.5 ft	QBT4	Manganese	360	MG/KG	INORGANIC	
00-10135	RE00-98-0084	24-Oct-98	20 - 22.5 ft	QBT4	Mercury	0.13	MG/KG	INORGANIC	U
00-10135	RE00-98-0084	24-Oct-98	20 - 22.5 ft	QBT4	Nickel	7.4	MG/KG	INORGANIC	
00-10135	RE00-98-0084	24-Oct-98	20 - 22.5 ft	QBT4	Potassium	2600	MG/KG	INORGANIC	
00-10135	RE00-98-0084	24-Oct-98	20 - 22.5 ft	QBT4	Selenium	1.3	MG/KG	INORGANIC	U
00-10135	RE00-98-0084	24-Oct-98	20 - 22.5 ft	QBT4	Silver	2.6	MG/KG	INORGANIC	U

TABLE D-2.0-1
RFI ANALYTICAL RESULTS

Location ID	Sample ID	Collection Date	Depth	Media Code	Analyte Code Desc	Result	Units	RFI Class	RFI Qualifer
00-10135	RE00-98-0084	24-Oct-98	20 - 22.5 ft	QBT4	Sodium	300	MG/KG	INORGANIC	
00-10135	RE00-98-0084	24-Oct-98	20 - 22.5 ft	QBT4	Thallium	2.6	MG/KG	INORGANIC	U
00-10135	RE00-98-0084	24-Oct-98	20 - 22.5 ft	QBT4	Vanadium	17	MG/KG	INORGANIC	
00-10135	RE00-98-0084	24-Oct-98	20 - 22.5 ft	QBT4	Zinc	44	MG/KG	INORGANIC	
00-10135	RE00-98-0084	24-Oct-98	20 - 22.5 ft	QBT4	Acenaphthene	0.42	MG/KG	ORGANIC	U
00-10135	RE00-98-0084	24-Oct-98	20 - 22.5 ft	QBT4	Acenaphthylene	0.42	MG/KG	ORGANIC	U
00-10135	RE00-98-0084	24-Oct-98	20 - 22.5 ft	QBT4	Acetone	0.026	MG/KG	ORGANIC	U
00-10135	RE00-98-0084	24-Oct-98	20 - 22.5 ft	QBT4	Aldrin	0.0021	MG/KG	ORGANIC	U
00-10135	RE00-98-0084	24-Oct-98	20 - 22.5 ft	QBT4	Aniline	0.85	MG/KG	ORGANIC	U
00-10135	RE00-98-0084	24-Oct-98	20 - 22.5 ft	QBT4	Anthracene	0.42	MG/KG	ORGANIC	U
00-10135	RE00-98-0084	24-Oct-98	20 - 22.5 ft	QBT4	Aroclor-1016	0.042	MG/KG	ORGANIC	U
00-10135	RE00-98-0084	24-Oct-98	20 - 22.5 ft	QBT4	Aroclor-1221	0.085	MG/KG	ORGANIC	U
00-10135	RE00-98-0084	24-Oct-98	20 - 22.5 ft	QBT4	Aroclor-1232	0.042	MG/KG	ORGANIC	U
00-10135	RE00-98-0084	24-Oct-98	20 - 22.5 ft	QBT4	Aroclor-1242	0.042	MG/KG	ORGANIC	U
00-10135	RE00-98-0084	24-Oct-98	20 - 22.5 ft	QBT4	Aroclor-1248	0.042	MG/KG	ORGANIC	U
00-10135	RE00-98-0084	24-Oct-98	20 - 22.5 ft	QBT4	Aroclor-1254	0.042	MG/KG	ORGANIC	U
00-10135	RE00-98-0084	24-Oct-98	20 - 22.5 ft	QBT4	Aroclor-1260	0.042	MG/KG	ORGANIC	U
00-10135	RE00-98-0084	24-Oct-98	20 - 22.5 ft	QBT4	Azobenzene	0.85	MG/KG	ORGANIC	U
00-10135	RE00-98-0084	24-Oct-98	20 - 22.5 ft	QBT4	Benzene	0.0064	MG/KG	ORGANIC	U
00-10135	RE00-98-0084	24-Oct-98	20 - 22.5 ft	QBT4	Benzo(a)anthracene	0.42	MG/KG	ORGANIC	U
00-10135	RE00-98-0084	24-Oct-98	20 - 22.5 ft	QBT4	Benzo(a)pyrene	0.42	MG/KG	ORGANIC	U
00-10135	RE00-98-0084	24-Oct-98	20 - 22.5 ft	QBT4	Benzo(b)fluoranthene	0.42	MG/KG	ORGANIC	U
00-10135	RE00-98-0084	24-Oct-98	20 - 22.5 ft	QBT4	Benzo(g,h,i)perylene	0.42	MG/KG	ORGANIC	U
00-10135	RE00-98-0084	24-Oct-98	20 - 22.5 ft	QBT4	Benzo(k)fluoranthene	0.42	MG/KG	ORGANIC	U
00-10135	RE00-98-0084	24-Oct-98	20 - 22.5 ft	QBT4	Benzoic Acid	4.2	MG/KG	ORGANIC	U
00-10135	RE00-98-0084	24-Oct-98	20 - 22.5 ft	QBT4	Benzyl Alcohol	1.7	MG/KG	ORGANIC	U
00-10135	RE00-98-0084	24-Oct-98	20 - 22.5 ft	QBT4	BHC[alpha-]	0.0021	MG/KG	ORGANIC	U
00-10135	RE00-98-0084	24-Oct-98	20 - 22.5 ft	QBT4	BHC[beta-]	0.0021	MG/KG	ORGANIC	U
00-10135	RE00-98-0084	24-Oct-98	20 - 22.5 ft	QBT4	BHC[delta-]	0.0021	MG/KG	ORGANIC	U
00-10135	RE00-98-0084	24-Oct-98	20 - 22.5 ft	QBT4	BHC[gamma-]	0.0021	MG/KG	ORGANIC	U
00-10135	RE00-98-0084	24-Oct-98	20 - 22.5 ft	QBT4	Bis(2-chloroethoxy)methane	0.42	MG/KG	ORGANIC	U
00-10135	RE00-98-0084	24-Oct-98	20 - 22.5 ft	QBT4	Bis(2-chloroethyl)ether	0.42	MG/KG	ORGANIC	U
00-10135	RE00-98-0084	24-Oct-98	20 - 22.5 ft	QBT4	Bis(2-ethylhexyl)phthalate	0.42	MG/KG	ORGANIC	U
00-10135	RE00-98-0084	24-Oct-98	20 - 22.5 ft	QBT4	Bromobenzene	0.0064	MG/KG	ORGANIC	U
00-10135	RE00-98-0084	24-Oct-98	20 - 22.5 ft	QBT4	Bromochloromethane	0.0064	MG/KG	ORGANIC	U
00-10135	RE00-98-0084	24-Oct-98	20 - 22.5 ft	QBT4	Bromodichloromethane	0.0064	MG/KG	ORGANIC	U
00-10135	RE00-98-0084	24-Oct-98	20 - 22.5 ft	QBT4	Bromoform	0.0064	MG/KG	ORGANIC	U
00-10135	RE00-98-0084	24-Oct-98	20 - 22.5 ft	QBT4	Bromomethane	0.013	MG/KG	ORGANIC	U
00-10135	RE00-98-0084	24-Oct-98	20 - 22.5 ft	QBT4	Bromophenyl-phenylether[4-]	0.42	MG/KG	ORGANIC	U
00-10135	RE00-98-0084	24-Oct-98	20 - 22.5 ft	QBT4	Butanone[2-]	0.026	MG/KG	ORGANIC	U
00-10135	RE00-98-0084	24-Oct-98	20 - 22.5 ft	QBT4	Butylbenzene[n-]	0.0064	MG/KG	ORGANIC	U
00-10135	RE00-98-0084	24-Oct-98	20 - 22.5 ft	QBT4	Butylbenzene[sec-]	0.0064	MG/KG	ORGANIC	U
00-10135	RE00-98-0084	24-Oct-98	20 - 22.5 ft	QBT4	Butylbenzene[tert-]	0.0064	MG/KG	ORGANIC	U
00-10135	RE00-98-0084	24-Oct-98	20 - 22.5 ft	QBT4	Butylbenzylphthalate	0.42	MG/KG	ORGANIC	U
00-10135	RE00-98-0084	24-Oct-98	20 - 22.5 ft	QBT4	Carbon Disulfide	0.0064	MG/KG	ORGANIC	U
00-10135	RE00-98-0084	24-Oct-98	20 - 22.5 ft	QBT4	Carbon Tetrachloride	0.0064	MG/KG	ORGANIC	U
00-10135	RE00-98-0084	24-Oct-98	20 - 22.5 ft	QBT4	Chlordane[alpha-]	0.0021	MG/KG	ORGANIC	U
00-10135	RE00-98-0084	24-Oct-98	20 - 22.5 ft	QBT4	Chlordane[gamma-]	0.0021	MG/KG	ORGANIC	U
00-10135	RE00-98-0084	24-Oct-98	20 - 22.5 ft	QBT4	Chloro-3-methylphenol[4-]	0.85	MG/KG	ORGANIC	U
00-10135	RE00-98-0084	24-Oct-98	20 - 22.5 ft	QBT4	Chloroaniline[4-]	1.7	MG/KG	ORGANIC	U
00-10135	RE00-98-0084	24-Oct-98	20 - 22.5 ft	QBT4	Chlorobenzene	0.0064	MG/KG	ORGANIC	U
00-10135	RE00-98-0084	24-Oct-98	20 - 22.5 ft	QBT4	Chlorodibromomethane	0.0064	MG/KG	ORGANIC	U
00-10135	RE00-98-0084	24-Oct-98	20 - 22.5 ft	QBT4	Chloroethane	0.013	MG/KG	ORGANIC	U
00-10135	RE00-98-0084	24-Oct-98	20 - 22.5 ft	QBT4	Chloroform	0.0064	MG/KG	ORGANIC	U
00-10135	RE00-98-0084	24-Oct-98	20 - 22.5 ft	QBT4	Chloromethane	0.013	MG/KG	ORGANIC	U
00-10135	RE00-98-0084	24-Oct-98	20 - 22.5 ft	QBT4	Chloronaphthalene[2-]	0.42	MG/KG	ORGANIC	U
00-10135	RE00-98-0084	24-Oct-98	20 - 22.5 ft	QBT4	Chlorophenol[2-]	0.42	MG/KG	ORGANIC	U
00-10135	RE00-98-0084	24-Oct-98	20 - 22.5 ft	QBT4	Chlorophenyl-phenyl[4-] Ether	0.42	MG/KG	ORGANIC	U
00-10135	RE00-98-0084	24-Oct-98	20 - 22.5 ft	QBT4	Chlorotoluene[2-]	0.0064	MG/KG	ORGANIC	U
00-10135	RE00-98-0084	24-Oct-98	20 - 22.5 ft	QBT4	Chlorotoluene[4-]	0.0064	MG/KG	ORGANIC	U
00-10135	RE00-98-0084	24-Oct-98	20 - 22.5 ft	QBT4	Chrysene	0.42	MG/KG	ORGANIC	U
00-10135	RE00-98-0084	24-Oct-98	20 - 22.5 ft	QBT4	DDD[4,4'-]	0.0042	MG/KG	ORGANIC	U
00-10135	RE00-98-0084	24-Oct-98	20 - 22.5 ft	QBT4	DDE[4,4'-]	0.0042	MG/KG	ORGANIC	U
00-10135	RE00-98-0084	24-Oct-98	20 - 22.5 ft	QBT4	DDT[4,4'-]	0.0042	MG/KG	ORGANIC	U
00-10135	RE00-98-0084	24-Oct-98	20 - 22.5 ft	QBT4	Dibenz(a,h)anthracene	0.42	MG/KG	ORGANIC	U
00-10135	RE00-98-0084	24-Oct-98	20 - 22.5 ft	QBT4	Dibenzofuran	0.42	MG/KG	ORGANIC	U
00-10135	RE00-98-0084	24-Oct-98	20 - 22.5 ft	QBT4	Dibromo-3-chloropropane[1,2-]	0.013	MG/KG	ORGANIC	U

TABLE D-2.0-1
RFI ANALYTICAL RESULTS

Location ID	Sample ID	Collection Date	Depth	Media Code	Analyte Code Desc	Result	Units	RFI Class	RFI Qualifer
00-10135	RE00-98-0084	24-Oct-98	20 - 22.5 ft	QBT4	Dibromoethane[1,2-]	0.0064	MG/KG	ORGANIC	U
00-10135	RE00-98-0084	24-Oct-98	20 - 22.5 ft	QBT4	Dibromomethane	0.0064	MG/KG	ORGANIC	U
00-10135	RE00-98-0084	24-Oct-98	20 - 22.5 ft	QBT4	Dichlorobenzene[1,2-]	0.42	MG/KG	ORGANIC	U
00-10135	RE00-98-0084	24-Oct-98	20 - 22.5 ft	QBT4	Dichlorobenzene[1,2-]	0.0064	MG/KG	ORGANIC	U
00-10135	RE00-98-0084	24-Oct-98	20 - 22.5 ft	QBT4	Dichlorobenzene[1,3-]	0.42	MG/KG	ORGANIC	U
00-10135	RE00-98-0084	24-Oct-98	20 - 22.5 ft	QBT4	Dichlorobenzene[1,3-]	0.0064	MG/KG	ORGANIC	U
00-10135	RE00-98-0084	24-Oct-98	20 - 22.5 ft	QBT4	Dichlorobenzene[1,4-]	0.42	MG/KG	ORGANIC	U
00-10135	RE00-98-0084	24-Oct-98	20 - 22.5 ft	QBT4	Dichlorobenzene[1,4-]	0.0064	MG/KG	ORGANIC	U
00-10135	RE00-98-0084	24-Oct-98	20 - 22.5 ft	QBT4	Dichlorobenzidine[3,3'-]	0.85	MG/KG	ORGANIC	U
00-10135	RE00-98-0084	24-Oct-98	20 - 22.5 ft	QBT4	Dichlorodifluoromethane	0.013	MG/KG	ORGANIC	U
00-10135	RE00-98-0084	24-Oct-98	20 - 22.5 ft	QBT4	Dichloroethane[1,1-]	0.0064	MG/KG	ORGANIC	U
00-10135	RE00-98-0084	24-Oct-98	20 - 22.5 ft	QBT4	Dichloroethane[1,2-]	0.0064	MG/KG	ORGANIC	U
00-10135	RE00-98-0084	24-Oct-98	20 - 22.5 ft	QBT4	Dichloroethene[1,1-]	0.0064	MG/KG	ORGANIC	U
00-10135	RE00-98-0084	24-Oct-98	20 - 22.5 ft	QBT4	Dichloroethene[cis-1,2-]	0.013	MG/KG	ORGANIC	U
00-10135	RE00-98-0084	24-Oct-98	20 - 22.5 ft	QBT4	Dichloroethene[trans-1,2-]	0.013	MG/KG	ORGANIC	U
00-10135	RE00-98-0084	24-Oct-98	20 - 22.5 ft	QBT4	Dichlorophenol[2,4-]	0.42	MG/KG	ORGANIC	U
00-10135	RE00-98-0084	24-Oct-98	20 - 22.5 ft	QBT4	Dichloropropane[1,2-]	0.0064	MG/KG	ORGANIC	U
00-10135	RE00-98-0084	24-Oct-98	20 - 22.5 ft	QBT4	Dichloropropane[1,3-]	0.0064	MG/KG	ORGANIC	U
00-10135	RE00-98-0084	24-Oct-98	20 - 22.5 ft	QBT4	Dichloropropane[2,2-]	0.0064	MG/KG	ORGANIC	U
00-10135	RE00-98-0084	24-Oct-98	20 - 22.5 ft	QBT4	Dichloropropene[1,1-]	0.0064	MG/KG	ORGANIC	U
00-10135	RE00-98-0084	24-Oct-98	20 - 22.5 ft	QBT4	Dichloropropene[cis-1,3-]	0.0064	MG/KG	ORGANIC	U
00-10135	RE00-98-0084	24-Oct-98	20 - 22.5 ft	QBT4	Dichloropropene[trans-1,3-]	0.0064	MG/KG	ORGANIC	U
00-10135	RE00-98-0084	24-Oct-98	20 - 22.5 ft	QBT4	Dieldrin	0.0042	MG/KG	ORGANIC	U
00-10135	RE00-98-0084	24-Oct-98	20 - 22.5 ft	QBT4	Diethylphthalate	0.42	MG/KG	ORGANIC	U
00-10135	RE00-98-0084	24-Oct-98	20 - 22.5 ft	QBT4	Dimethyl Phthalate	0.42	MG/KG	ORGANIC	U
00-10135	RE00-98-0084	24-Oct-98	20 - 22.5 ft	QBT4	Dimethylphenol[2,4-]	0.42	MG/KG	ORGANIC	U
00-10135	RE00-98-0084	24-Oct-98	20 - 22.5 ft	QBT4	Di-n-butylphthalate	0.42	MG/KG	ORGANIC	U
00-10135	RE00-98-0084	24-Oct-98	20 - 22.5 ft	QBT4	Dinitro-2-methylphenol[4,6-]	2.1	MG/KG	ORGANIC	U
00-10135	RE00-98-0084	24-Oct-98	20 - 22.5 ft	QBT4	Dinitrophenol[2,4-]	2.1	MG/KG	ORGANIC	U
00-10135	RE00-98-0084	24-Oct-98	20 - 22.5 ft	QBT4	Dinitrotoluene[2,4-]	0.42	MG/KG	ORGANIC	U
00-10135	RE00-98-0084	24-Oct-98	20 - 22.5 ft	QBT4	Dinitrotoluene[2,6-]	0.42	MG/KG	ORGANIC	U
00-10135	RE00-98-0084	24-Oct-98	20 - 22.5 ft	QBT4	Di-n-octylphthalate	0.42	MG/KG	ORGANIC	U
00-10135	RE00-98-0084	24-Oct-98	20 - 22.5 ft	QBT4	Endosulfan I	0.0021	MG/KG	ORGANIC	U
00-10135	RE00-98-0084	24-Oct-98	20 - 22.5 ft	QBT4	Endosulfan II	0.0042	MG/KG	ORGANIC	U
00-10135	RE00-98-0084	24-Oct-98	20 - 22.5 ft	QBT4	Endosulfan Sulfate	0.0042	MG/KG	ORGANIC	U
00-10135	RE00-98-0084	24-Oct-98	20 - 22.5 ft	QBT4	Endrin	0.0042	MG/KG	ORGANIC	U
00-10135	RE00-98-0084	24-Oct-98	20 - 22.5 ft	QBT4	Endrin Aldehyde	0.00042	MG/KG	ORGANIC	U
00-10135	RE00-98-0084	24-Oct-98	20 - 22.5 ft	QBT4	Endrin Ketone	0.0042	MG/KG	ORGANIC	U
00-10135	RE00-98-0084	24-Oct-98	20 - 22.5 ft	QBT4	Ethylbenzene	0.0064	MG/KG	ORGANIC	U
00-10135	RE00-98-0084	24-Oct-98	20 - 22.5 ft	QBT4	Fluoranthene	0.42	MG/KG	ORGANIC	U
00-10135	RE00-98-0084	24-Oct-98	20 - 22.5 ft	QBT4	Fluorene	0.42	MG/KG	ORGANIC	U
00-10135	RE00-98-0084	24-Oct-98	20 - 22.5 ft	QBT4	Heptachlor	0.0021	MG/KG	ORGANIC	U
00-10135	RE00-98-0084	24-Oct-98	20 - 22.5 ft	QBT4	Heptachlor Epoxide	0.0021	MG/KG	ORGANIC	U
00-10135	RE00-98-0084	24-Oct-98	20 - 22.5 ft	QBT4	Hexachlorobenzene	0.42	MG/KG	ORGANIC	U
00-10135	RE00-98-0084	24-Oct-98	20 - 22.5 ft	QBT4	Hexachlorobutadiene	0.42	MG/KG	ORGANIC	U
00-10135	RE00-98-0084	24-Oct-98	20 - 22.5 ft	QBT4	Hexachlorocyclopentadiene	0.42	MG/KG	ORGANIC	U
00-10135	RE00-98-0084	24-Oct-98	20 - 22.5 ft	QBT4	Hexachloroethane	0.42	MG/KG	ORGANIC	U
00-10135	RE00-98-0084	24-Oct-98	20 - 22.5 ft	QBT4	Hexanone[2-]	0.026	MG/KG	ORGANIC	U
00-10135	RE00-98-0084	24-Oct-98	20 - 22.5 ft	QBT4	Indeno(1,2,3-cd)pyrene	0.42	MG/KG	ORGANIC	U
00-10135	RE00-98-0084	24-Oct-98	20 - 22.5 ft	QBT4	Iodomethane	0.0064	MG/KG	ORGANIC	U
00-10135	RE00-98-0084	24-Oct-98	20 - 22.5 ft	QBT4	Isophorone	0.42	MG/KG	ORGANIC	U
00-10135	RE00-98-0084	24-Oct-98	20 - 22.5 ft	QBT4	Isopropylbenzene	0.0064	MG/KG	ORGANIC	U
00-10135	RE00-98-0084	24-Oct-98	20 - 22.5 ft	QBT4	Isopropyltoluene[4-]	0.0064	MG/KG	ORGANIC	U
00-10135	RE00-98-0084	24-Oct-98	20 - 22.5 ft	QBT4	Methoxychlor[4,4'-]	0.021	MG/KG	ORGANIC	U
00-10135	RE00-98-0084	24-Oct-98	20 - 22.5 ft	QBT4	Methyl-2-pentanone[4-]	0.026	MG/KG	ORGANIC	U
00-10135	RE00-98-0084	24-Oct-98	20 - 22.5 ft	QBT4	Methylene Chloride	0.0064	MG/KG	ORGANIC	U
00-10135	RE00-98-0084	24-Oct-98	20 - 22.5 ft	QBT4	Methylnaphthalene[2-]	0.42	MG/KG	ORGANIC	U
00-10135	RE00-98-0084	24-Oct-98	20 - 22.5 ft	QBT4	Methylphenol[2-]	0.42	MG/KG	ORGANIC	U
00-10135	RE00-98-0084	24-Oct-98	20 - 22.5 ft	QBT4	Methylphenol[4-]	0.42	MG/KG	ORGANIC	U
00-10135	RE00-98-0084	24-Oct-98	20 - 22.5 ft	QBT4	Naphthalene	0.42	MG/KG	ORGANIC	U
00-10135	RE00-98-0084	24-Oct-98	20 - 22.5 ft	QBT4	Nitroaniline[2-]	2.1	MG/KG	ORGANIC	U
00-10135	RE00-98-0084	24-Oct-98	20 - 22.5 ft	QBT4	Nitroaniline[3-]	2.1	MG/KG	ORGANIC	U
00-10135	RE00-98-0084	24-Oct-98	20 - 22.5 ft	QBT4	Nitroaniline[4-]	0.85	MG/KG	ORGANIC	U
00-10135	RE00-98-0084	24-Oct-98	20 - 22.5 ft	QBT4	Nitrobenzene	0.42	MG/KG	ORGANIC	U
00-10135	RE00-98-0084	24-Oct-98	20 - 22.5 ft	QBT4	Nitrophenol[2-]	0.42	MG/KG	ORGANIC	U
00-10135	RE00-98-0084	24-Oct-98	20 - 22.5 ft	QBT4	Nitrophenol[4-]	2.1	MG/KG	ORGANIC	U
00-10135	RE00-98-0084	24-Oct-98	20 - 22.5 ft	QBT4	Nitrosodimethylamine[N-]	0.42	MG/KG	ORGANIC	U

TABLE D-2.0-1
RFI ANALYTICAL RESULTS

Location ID	Sample ID	Collection Date	Depth	Media Code	Analyte Code Desc	Result	Units	RFI Class	RFI Qualifer
00-10135	RE00-98-0084	24-Oct-98	20 - 22.5 ft	QBT4	Nitroso-di-n-propylamine[N-]	0.42	MG/KG	ORGANIC	U
00-10135	RE00-98-0084	24-Oct-98	20 - 22.5 ft	QBT4	Nitrosodiphenylamine[N-]	0.42	MG/KG	ORGANIC	U
00-10135	RE00-98-0084	24-Oct-98	20 - 22.5 ft	QBT4	Oxybis(1-chloropropane)[2,2'-]	0.42	MG/KG	ORGANIC	U
00-10135	RE00-98-0084	24-Oct-98	20 - 22.5 ft	QBT4	Pentachlorophenol	2.1	MG/KG	ORGANIC	U
00-10135	RE00-98-0084	24-Oct-98	20 - 22.5 ft	QBT4	Phenanthrene	0.42	MG/KG	ORGANIC	U
00-10135	RE00-98-0084	24-Oct-98	20 - 22.5 ft	QBT4	Phenol	0.42	MG/KG	ORGANIC	U
00-10135	RE00-98-0084	24-Oct-98	20 - 22.5 ft	QBT4	Propylbenzene[1-]	0.0064	MG/KG	ORGANIC	U
00-10135	RE00-98-0084	24-Oct-98	20 - 22.5 ft	QBT4	Pyrene	0.42	MG/KG	ORGANIC	U
00-10135	RE00-98-0084	24-Oct-98	20 - 22.5 ft	QBT4	Styrene	0.0064	MG/KG	ORGANIC	U
00-10135	RE00-98-0084	24-Oct-98	20 - 22.5 ft	QBT4	Tetrachloroethane[1,1,1,2-]	0.0064	MG/KG	ORGANIC	U
00-10135	RE00-98-0084	24-Oct-98	20 - 22.5 ft	QBT4	Tetrachloroethane[1,1,2,2-]	0.0064	MG/KG	ORGANIC	U
00-10135	RE00-98-0084	24-Oct-98	20 - 22.5 ft	QBT4	Tetrachloroethene	0.0064	MG/KG	ORGANIC	U
00-10135	RE00-98-0084	24-Oct-98	20 - 22.5 ft	QBT4	Toluene	0.0064	MG/KG	ORGANIC	U
00-10135	RE00-98-0084	24-Oct-98	20 - 22.5 ft	QBT4	Toxaphene (Technical Grade)	0.21	MG/KG	ORGANIC	U
00-10135	RE00-98-0084	24-Oct-98	20 - 22.5 ft	QBT4	Trichloro-1,2,2-trifluoroethane[1,1,2-]	0.0064	MG/KG	ORGANIC	U
00-10135	RE00-98-0084	24-Oct-98	20 - 22.5 ft	QBT4	Trichlorobenzene[1,2,4-]	0.42	MG/KG	ORGANIC	U
00-10135	RE00-98-0084	24-Oct-98	20 - 22.5 ft	QBT4	Trichloroethane[1,1,1-]	0.0064	MG/KG	ORGANIC	U
00-10135	RE00-98-0084	24-Oct-98	20 - 22.5 ft	QBT4	Trichloroethane[1,1,2-]	0.0064	MG/KG	ORGANIC	U
00-10135	RE00-98-0084	24-Oct-98	20 - 22.5 ft	QBT4	Trichloroethene	0.0064	MG/KG	ORGANIC	U
00-10135	RE00-98-0084	24-Oct-98	20 - 22.5 ft	QBT4	Trichlorofluoromethane	0.0064	MG/KG	ORGANIC	U
00-10135	RE00-98-0084	24-Oct-98	20 - 22.5 ft	QBT4	Trichlorophenol[2,4,5-]	2.1	MG/KG	ORGANIC	U
00-10135	RE00-98-0084	24-Oct-98	20 - 22.5 ft	QBT4	Trichlorophenol[2,4,6-]	0.42	MG/KG	ORGANIC	U
00-10135	RE00-98-0084	24-Oct-98	20 - 22.5 ft	QBT4	Trichloropropane[1,2,3-]	0.0064	MG/KG	ORGANIC	U
00-10135	RE00-98-0084	24-Oct-98	20 - 22.5 ft	QBT4	Trimethylbenzene[1,2,4-]	0.0064	MG/KG	ORGANIC	U
00-10135	RE00-98-0084	24-Oct-98	20 - 22.5 ft	QBT4	Trimethylbenzene[1,3,5-]	0.0064	MG/KG	ORGANIC	U
00-10135	RE00-98-0084	24-Oct-98	20 - 22.5 ft	QBT4	Vinyl Chloride	0.013	MG/KG	ORGANIC	U
00-10135	RE00-98-0084	24-Oct-98	20 - 22.5 ft	QBT4	Xylene (Total)	0.0064	MG/KG	ORGANIC	U
00-10135	RE00-98-0084	24-Oct-98	20 - 22.5 ft	QBT4	Americium-241	0.24	PCI/G	RAD	U
00-10135	RE00-98-0084	24-Oct-98	20 - 22.5 ft	QBT4	Cesium-134	0.021	PCI/G	RAD	U
00-10135	RE00-98-0084	24-Oct-98	20 - 22.5 ft	QBT4	Cesium-137	0.041	PCI/G	RAD	U
00-10135	RE00-98-0084	24-Oct-98	20 - 22.5 ft	QBT4	Cobalt-60	-0.021	PCI/G	RAD	U
00-10135	RE00-98-0084	24-Oct-98	20 - 22.5 ft	QBT4	Europium-152	0.01	PCI/G	RAD	U
00-10135	RE00-98-0084	24-Oct-98	20 - 22.5 ft	QBT4	Plutonium-238	-0.0036	PCI/G	RAD	U
00-10135	RE00-98-0084	24-Oct-98	20 - 22.5 ft	QBT4	Plutonium-239	-0.0021	PCI/G	RAD	U
00-10135	RE00-98-0084	24-Oct-98	20 - 22.5 ft	QBT4	Ruthenium-106	0.04	PCI/G	RAD	U
00-10135	RE00-98-0084	24-Oct-98	20 - 22.5 ft	QBT4	Sodium-22	0.017	PCI/G	RAD	U
00-10135	RE00-98-0084	24-Oct-98	20 - 22.5 ft	QBT4	Tritium	0.04	PCI/G	RAD	U
00-10135	RE00-98-0084	24-Oct-98	20 - 22.5 ft	QBT4	Uranium-234	0.69	PCI/G	RAD	
00-10135	RE00-98-0084	24-Oct-98	20 - 22.5 ft	QBT4	Uranium-235	0.063	PCI/G	RAD	U
00-10135	RE00-98-0084	24-Oct-98	20 - 22.5 ft	QBT4	Uranium-238	0.76	PCI/G	RAD	
00-10136	RE00-98-0085	24-Oct-98	12.5 - 14.5 ft	QBT4	Aluminum	19000	MG/KG	INORGANIC	
00-10136	RE00-98-0085	24-Oct-98	12.5 - 14.5 ft	QBT4	Antimony	12	MG/KG	INORGANIC	UJ-
00-10136	RE00-98-0085	24-Oct-98	12.5 - 14.5 ft	QBT4	Arsenic	4	MG/KG	INORGANIC	
00-10136	RE00-98-0085	24-Oct-98	12.5 - 14.5 ft	QBT4	Barium	110	MG/KG	INORGANIC	
00-10136	RE00-98-0085	24-Oct-98	12.5 - 14.5 ft	QBT4	Beryllium	1.3	MG/KG	INORGANIC	
00-10136	RE00-98-0085	24-Oct-98	12.5 - 14.5 ft	QBT4	Cadmium	0.62	MG/KG	INORGANIC	U
00-10136	RE00-98-0085	24-Oct-98	12.5 - 14.5 ft	QBT4	Calcium	2200	MG/KG	INORGANIC	
00-10136	RE00-98-0085	24-Oct-98	12.5 - 14.5 ft	QBT4	Chromium, Total	11	MG/KG	INORGANIC	
00-10136	RE00-98-0085	24-Oct-98	12.5 - 14.5 ft	QBT4	Cobalt	6.6	MG/KG	INORGANIC	
00-10136	RE00-98-0085	24-Oct-98	12.5 - 14.5 ft	QBT4	Copper	10	MG/KG	INORGANIC	
00-10136	RE00-98-0085	24-Oct-98	12.5 - 14.5 ft	QBT4	Cyanide, Total	0.62	MG/KG	INORGANIC	U
00-10136	RE00-98-0085	24-Oct-98	12.5 - 14.5 ft	QBT4	Iron	17000	MG/KG	INORGANIC	
00-10136	RE00-98-0085	24-Oct-98	12.5 - 14.5 ft	QBT4	Lead	19	MG/KG	INORGANIC	
00-10136	RE00-98-0085	24-Oct-98	12.5 - 14.5 ft	QBT4	Magnesium	2700	MG/KG	INORGANIC	
00-10136	RE00-98-0085	24-Oct-98	12.5 - 14.5 ft	QBT4	Manganese	400	MG/KG	INORGANIC	
00-10136	RE00-98-0085	24-Oct-98	12.5 - 14.5 ft	QBT4	Mercury	0.12	MG/KG	INORGANIC	U
00-10136	RE00-98-0085	24-Oct-98	12.5 - 14.5 ft	QBT4	Nickel	7.8	MG/KG	INORGANIC	
00-10136	RE00-98-0085	24-Oct-98	12.5 - 14.5 ft	QBT4	Potassium	2900	MG/KG	INORGANIC	
00-10136	RE00-98-0085	24-Oct-98	12.5 - 14.5 ft	QBT4	Selenium	1.2	MG/KG	INORGANIC	U
00-10136	RE00-98-0085	24-Oct-98	12.5 - 14.5 ft	QBT4	Silver	2.5	MG/KG	INORGANIC	U
00-10136	RE00-98-0085	24-Oct-98	12.5 - 14.5 ft	QBT4	Sodium	650	MG/KG	INORGANIC	
00-10136	RE00-98-0085	24-Oct-98	12.5 - 14.5 ft	QBT4	Thallium	2.5	MG/KG	INORGANIC	U
00-10136	RE00-98-0085	24-Oct-98	12.5 - 14.5 ft	QBT4	Vanadium	19	MG/KG	INORGANIC	
00-10136	RE00-98-0085	24-Oct-98	12.5 - 14.5 ft	QBT4	Zinc	50	MG/KG	INORGANIC	
00-10136	RE00-98-0085	24-Oct-98	12.5 - 14.5 ft	QBT4	Acenaphthene	0.41	MG/KG	ORGANIC	U
00-10136	RE00-98-0085	24-Oct-98	12.5 - 14.5 ft	QBT4	Acenaphthylene	0.41	MG/KG	ORGANIC	U
00-10136	RE00-98-0085	24-Oct-98	12.5 - 14.5 ft	QBT4	Acetone	0.025	MG/KG	ORGANIC	U

TABLE D-2.0-1
RFI ANALYTICAL RESULTS

Location ID	Sample ID	Collection Date	Depth	Media Code	Analyte Code Desc	Result	Units	RFI Class	RFI Qualifer
00-10136	RE00-98-0085	24-Oct-98	12.5 - 14.5 ft	QBT4	Aldrin	0.002	MG/KG	ORGANIC	U
00-10136	RE00-98-0085	24-Oct-98	12.5 - 14.5 ft	QBT4	Aniline	0.81	MG/KG	ORGANIC	U
00-10136	RE00-98-0085	24-Oct-98	12.5 - 14.5 ft	QBT4	Anthracene	0.41	MG/KG	ORGANIC	U
00-10136	RE00-98-0085	24-Oct-98	12.5 - 14.5 ft	QBT4	Aroclor-1016	0.041	MG/KG	ORGANIC	U
00-10136	RE00-98-0085	24-Oct-98	12.5 - 14.5 ft	QBT4	Aroclor-1221	0.081	MG/KG	ORGANIC	U
00-10136	RE00-98-0085	24-Oct-98	12.5 - 14.5 ft	QBT4	Aroclor-1232	0.041	MG/KG	ORGANIC	U
00-10136	RE00-98-0085	24-Oct-98	12.5 - 14.5 ft	QBT4	Aroclor-1242	0.041	MG/KG	ORGANIC	U
00-10136	RE00-98-0085	24-Oct-98	12.5 - 14.5 ft	QBT4	Aroclor-1248	0.041	MG/KG	ORGANIC	U
00-10136	RE00-98-0085	24-Oct-98	12.5 - 14.5 ft	QBT4	Aroclor-1254	0.041	MG/KG	ORGANIC	U
00-10136	RE00-98-0085	24-Oct-98	12.5 - 14.5 ft	QBT4	Aroclor-1260	0.041	MG/KG	ORGANIC	U
00-10136	RE00-98-0085	24-Oct-98	12.5 - 14.5 ft	QBT4	Azobenzene	0.81	MG/KG	ORGANIC	U
00-10136	RE00-98-0085	24-Oct-98	12.5 - 14.5 ft	QBT4	Benzene	0.0062	MG/KG	ORGANIC	U
00-10136	RE00-98-0085	24-Oct-98	12.5 - 14.5 ft	QBT4	Benzo(a)anthracene	0.41	MG/KG	ORGANIC	U
00-10136	RE00-98-0085	24-Oct-98	12.5 - 14.5 ft	QBT4	Benzo(a)pyrene	0.41	MG/KG	ORGANIC	U
00-10136	RE00-98-0085	24-Oct-98	12.5 - 14.5 ft	QBT4	Benzo(b)fluoranthene	0.41	MG/KG	ORGANIC	U
00-10136	RE00-98-0085	24-Oct-98	12.5 - 14.5 ft	QBT4	Benzo(g,h,i)perylene	0.41	MG/KG	ORGANIC	U
00-10136	RE00-98-0085	24-Oct-98	12.5 - 14.5 ft	QBT4	Benzo(k)fluoranthene	0.41	MG/KG	ORGANIC	U
00-10136	RE00-98-0085	24-Oct-98	12.5 - 14.5 ft	QBT4	Benzoic Acid	4.1	MG/KG	ORGANIC	U
00-10136	RE00-98-0085	24-Oct-98	12.5 - 14.5 ft	QBT4	Benzyl Alcohol	1.6	MG/KG	ORGANIC	U
00-10136	RE00-98-0085	24-Oct-98	12.5 - 14.5 ft	QBT4	BHC[alpha-]	0.002	MG/KG	ORGANIC	U
00-10136	RE00-98-0085	24-Oct-98	12.5 - 14.5 ft	QBT4	BHC[beta-]	0.002	MG/KG	ORGANIC	U
00-10136	RE00-98-0085	24-Oct-98	12.5 - 14.5 ft	QBT4	BHC[delta-]	0.002	MG/KG	ORGANIC	U
00-10136	RE00-98-0085	24-Oct-98	12.5 - 14.5 ft	QBT4	BHC[gamma-]	0.002	MG/KG	ORGANIC	U
00-10136	RE00-98-0085	24-Oct-98	12.5 - 14.5 ft	QBT4	Bis(2-chloroethoxy)methane	0.41	MG/KG	ORGANIC	U
00-10136	RE00-98-0085	24-Oct-98	12.5 - 14.5 ft	QBT4	Bis(2-chloroethyl)ether	0.41	MG/KG	ORGANIC	U
00-10136	RE00-98-0085	24-Oct-98	12.5 - 14.5 ft	QBT4	Bis(2-ethylhexyl)phthalate	0.41	MG/KG	ORGANIC	U
00-10136	RE00-98-0085	24-Oct-98	12.5 - 14.5 ft	QBT4	Bromobenzene	0.0062	MG/KG	ORGANIC	U
00-10136	RE00-98-0085	24-Oct-98	12.5 - 14.5 ft	QBT4	Bromochloromethane	0.0062	MG/KG	ORGANIC	U
00-10136	RE00-98-0085	24-Oct-98	12.5 - 14.5 ft	QBT4	Bromodichloromethane	0.0062	MG/KG	ORGANIC	U
00-10136	RE00-98-0085	24-Oct-98	12.5 - 14.5 ft	QBT4	Bromoform	0.0062	MG/KG	ORGANIC	U
00-10136	RE00-98-0085	24-Oct-98	12.5 - 14.5 ft	QBT4	Bromomethane	0.012	MG/KG	ORGANIC	U
00-10136	RE00-98-0085	24-Oct-98	12.5 - 14.5 ft	QBT4	Bromophenyl-phenylether[4-]	0.41	MG/KG	ORGANIC	U
00-10136	RE00-98-0085	24-Oct-98	12.5 - 14.5 ft	QBT4	Butanone[2-]	0.025	MG/KG	ORGANIC	U
00-10136	RE00-98-0085	24-Oct-98	12.5 - 14.5 ft	QBT4	Butylbenzene[n-]	0.0062	MG/KG	ORGANIC	U
00-10136	RE00-98-0085	24-Oct-98	12.5 - 14.5 ft	QBT4	Butylbenzene[sec-]	0.0062	MG/KG	ORGANIC	U
00-10136	RE00-98-0085	24-Oct-98	12.5 - 14.5 ft	QBT4	Butylbenzene[tert-]	0.0062	MG/KG	ORGANIC	U
00-10136	RE00-98-0085	24-Oct-98	12.5 - 14.5 ft	QBT4	Butylbenzylphthalate	0.41	MG/KG	ORGANIC	U
00-10136	RE00-98-0085	24-Oct-98	12.5 - 14.5 ft	QBT4	Carbon Disulfide	0.0062	MG/KG	ORGANIC	U
00-10136	RE00-98-0085	24-Oct-98	12.5 - 14.5 ft	QBT4	Carbon Tetrachloride	0.0062	MG/KG	ORGANIC	U
00-10136	RE00-98-0085	24-Oct-98	12.5 - 14.5 ft	QBT4	Chlordane[alpha-]	0.002	MG/KG	ORGANIC	U
00-10136	RE00-98-0085	24-Oct-98	12.5 - 14.5 ft	QBT4	Chlordane[gamma-]	0.002	MG/KG	ORGANIC	U
00-10136	RE00-98-0085	24-Oct-98	12.5 - 14.5 ft	QBT4	Chloro-3-methylphenol[4-]	0.81	MG/KG	ORGANIC	U
00-10136	RE00-98-0085	24-Oct-98	12.5 - 14.5 ft	QBT4	Chloroaniline[4-]	1.6	MG/KG	ORGANIC	U
00-10136	RE00-98-0085	24-Oct-98	12.5 - 14.5 ft	QBT4	Chlorobenzene	0.0062	MG/KG	ORGANIC	U
00-10136	RE00-98-0085	24-Oct-98	12.5 - 14.5 ft	QBT4	Chlorodibromomethane	0.0062	MG/KG	ORGANIC	U
00-10136	RE00-98-0085	24-Oct-98	12.5 - 14.5 ft	QBT4	Chloroethane	0.012	MG/KG	ORGANIC	U
00-10136	RE00-98-0085	24-Oct-98	12.5 - 14.5 ft	QBT4	Chloroform	0.0062	MG/KG	ORGANIC	U
00-10136	RE00-98-0085	24-Oct-98	12.5 - 14.5 ft	QBT4	Chloromethane	0.012	MG/KG	ORGANIC	U
00-10136	RE00-98-0085	24-Oct-98	12.5 - 14.5 ft	QBT4	Chloronaphthalene[2-]	0.41	MG/KG	ORGANIC	U
00-10136	RE00-98-0085	24-Oct-98	12.5 - 14.5 ft	QBT4	Chlorophenol[2-]	0.41	MG/KG	ORGANIC	U
00-10136	RE00-98-0085	24-Oct-98	12.5 - 14.5 ft	QBT4	Chlorophenyl-phenyl[4-] Ether	0.41	MG/KG	ORGANIC	U
00-10136	RE00-98-0085	24-Oct-98	12.5 - 14.5 ft	QBT4	Chlorotoluene[2-]	0.0062	MG/KG	ORGANIC	U
00-10136	RE00-98-0085	24-Oct-98	12.5 - 14.5 ft	QBT4	Chlorotoluene[4-]	0.0062	MG/KG	ORGANIC	U
00-10136	RE00-98-0085	24-Oct-98	12.5 - 14.5 ft	QBT4	Chrysene	0.41	MG/KG	ORGANIC	U
00-10136	RE00-98-0085	24-Oct-98	12.5 - 14.5 ft	QBT4	DDD[4,4'-]	0.0041	MG/KG	ORGANIC	U
00-10136	RE00-98-0085	24-Oct-98	12.5 - 14.5 ft	QBT4	DDE[4,4'-]	0.0041	MG/KG	ORGANIC	U
00-10136	RE00-98-0085	24-Oct-98	12.5 - 14.5 ft	QBT4	DDT[4,4'-]	0.0041	MG/KG	ORGANIC	U
00-10136	RE00-98-0085	24-Oct-98	12.5 - 14.5 ft	QBT4	Dibenz(a,h)anthracene	0.41	MG/KG	ORGANIC	U
00-10136	RE00-98-0085	24-Oct-98	12.5 - 14.5 ft	QBT4	Dibenzofuran	0.41	MG/KG	ORGANIC	U
00-10136	RE00-98-0085	24-Oct-98	12.5 - 14.5 ft	QBT4	Dibromo-3-chloropropane[1,2-]	0.012	MG/KG	ORGANIC	U
00-10136	RE00-98-0085	24-Oct-98	12.5 - 14.5 ft	QBT4	Dibromoethane[1,2-]	0.0062	MG/KG	ORGANIC	U
00-10136	RE00-98-0085	24-Oct-98	12.5 - 14.5 ft	QBT4	Dibromomethane	0.0062	MG/KG	ORGANIC	U
00-10136	RE00-98-0085	24-Oct-98	12.5 - 14.5 ft	QBT4	Dichlorobenzene[1,2-]	0.41	MG/KG	ORGANIC	U
00-10136	RE00-98-0085	24-Oct-98	12.5 - 14.5 ft	QBT4	Dichlorobenzene[1,2-]	0.0062	MG/KG	ORGANIC	U
00-10136	RE00-98-0085	24-Oct-98	12.5 - 14.5 ft	QBT4	Dichlorobenzene[1,3-]	0.41	MG/KG	ORGANIC	U
00-10136	RE00-98-0085	24-Oct-98	12.5 - 14.5 ft	QBT4	Dichlorobenzene[1,3-]	0.0062	MG/KG	ORGANIC	U
00-10136	RE00-98-0085	24-Oct-98	12.5 - 14.5 ft	QBT4	Dichlorobenzene[1,4-]	0.41	MG/KG	ORGANIC	U

TABLE D-2.0-1
RFI ANALYTICAL RESULTS

Location ID	Sample ID	Collection Date	Depth	Media Code	Analyte Code Desc	Result	Units	RFI Class	RFI Qualifer
00-10136	RE00-98-0085	24-Oct-98	12.5 - 14.5 ft	QBT4	Dichlorobenzene[1,4-]	0.0062	MG/KG	ORGANIC	U
00-10136	RE00-98-0085	24-Oct-98	12.5 - 14.5 ft	QBT4	Dichlorobenzidine[3,3'-]	0.81	MG/KG	ORGANIC	U
00-10136	RE00-98-0085	24-Oct-98	12.5 - 14.5 ft	QBT4	Dichlorodifluoromethane	0.012	MG/KG	ORGANIC	U
00-10136	RE00-98-0085	24-Oct-98	12.5 - 14.5 ft	QBT4	Dichloroethane[1,1-]	0.0062	MG/KG	ORGANIC	U
00-10136	RE00-98-0085	24-Oct-98	12.5 - 14.5 ft	QBT4	Dichloroethane[1,2-]	0.0062	MG/KG	ORGANIC	U
00-10136	RE00-98-0085	24-Oct-98	12.5 - 14.5 ft	QBT4	Dichloroethene[1,1-]	0.0062	MG/KG	ORGANIC	U
00-10136	RE00-98-0085	24-Oct-98	12.5 - 14.5 ft	QBT4	Dichloroethene[cis-1,2-]	0.012	MG/KG	ORGANIC	U
00-10136	RE00-98-0085	24-Oct-98	12.5 - 14.5 ft	QBT4	Dichloroethene[trans-1,2-]	0.012	MG/KG	ORGANIC	U
00-10136	RE00-98-0085	24-Oct-98	12.5 - 14.5 ft	QBT4	Dichlorophenol[2,4-]	0.41	MG/KG	ORGANIC	U
00-10136	RE00-98-0085	24-Oct-98	12.5 - 14.5 ft	QBT4	Dichloropropane[1,2-]	0.0062	MG/KG	ORGANIC	U
00-10136	RE00-98-0085	24-Oct-98	12.5 - 14.5 ft	QBT4	Dichloropropane[1,3-]	0.0062	MG/KG	ORGANIC	U
00-10136	RE00-98-0085	24-Oct-98	12.5 - 14.5 ft	QBT4	Dichloropropane[2,2-]	0.0062	MG/KG	ORGANIC	U
00-10136	RE00-98-0085	24-Oct-98	12.5 - 14.5 ft	QBT4	Dichloropropene[1,1-]	0.0062	MG/KG	ORGANIC	U
00-10136	RE00-98-0085	24-Oct-98	12.5 - 14.5 ft	QBT4	Dichloropropene[cis-1,3-]	0.0062	MG/KG	ORGANIC	U
00-10136	RE00-98-0085	24-Oct-98	12.5 - 14.5 ft	QBT4	Dichloropropene[trans-1,3-]	0.0062	MG/KG	ORGANIC	U
00-10136	RE00-98-0085	24-Oct-98	12.5 - 14.5 ft	QBT4	Dieldrin	0.0041	MG/KG	ORGANIC	U
00-10136	RE00-98-0085	24-Oct-98	12.5 - 14.5 ft	QBT4	Diethylphthalate	0.41	MG/KG	ORGANIC	U
00-10136	RE00-98-0085	24-Oct-98	12.5 - 14.5 ft	QBT4	Dimethyl Phthalate	0.41	MG/KG	ORGANIC	U
00-10136	RE00-98-0085	24-Oct-98	12.5 - 14.5 ft	QBT4	Dimethylphenol[2,4-]	0.41	MG/KG	ORGANIC	U
00-10136	RE00-98-0085	24-Oct-98	12.5 - 14.5 ft	QBT4	Di-n-butylphthalate	0.41	MG/KG	ORGANIC	U
00-10136	RE00-98-0085	24-Oct-98	12.5 - 14.5 ft	QBT4	Dinitro-2-methylphenol[4,6-]	2	MG/KG	ORGANIC	U
00-10136	RE00-98-0085	24-Oct-98	12.5 - 14.5 ft	QBT4	Dinitrophenol[2,4-]	2	MG/KG	ORGANIC	U
00-10136	RE00-98-0085	24-Oct-98	12.5 - 14.5 ft	QBT4	Dinitrotoluene[2,4-]	0.41	MG/KG	ORGANIC	U
00-10136	RE00-98-0085	24-Oct-98	12.5 - 14.5 ft	QBT4	Dinitrotoluene[2,6-]	0.41	MG/KG	ORGANIC	U
00-10136	RE00-98-0085	24-Oct-98	12.5 - 14.5 ft	QBT4	Di-n-octylphthalate	0.41	MG/KG	ORGANIC	U
00-10136	RE00-98-0085	24-Oct-98	12.5 - 14.5 ft	QBT4	Endosulfan I	0.002	MG/KG	ORGANIC	U
00-10136	RE00-98-0085	24-Oct-98	12.5 - 14.5 ft	QBT4	Endosulfan II	0.0041	MG/KG	ORGANIC	U
00-10136	RE00-98-0085	24-Oct-98	12.5 - 14.5 ft	QBT4	Endosulfan Sulfate	0.0041	MG/KG	ORGANIC	U
00-10136	RE00-98-0085	24-Oct-98	12.5 - 14.5 ft	QBT4	Endrin	0.0041	MG/KG	ORGANIC	U
00-10136	RE00-98-0085	24-Oct-98	12.5 - 14.5 ft	QBT4	Endrin Aldehyde	0.00041	MG/KG	ORGANIC	U
00-10136	RE00-98-0085	24-Oct-98	12.5 - 14.5 ft	QBT4	Endrin Ketone	0.0041	MG/KG	ORGANIC	U
00-10136	RE00-98-0085	24-Oct-98	12.5 - 14.5 ft	QBT4	Ethylbenzene	0.0062	MG/KG	ORGANIC	U
00-10136	RE00-98-0085	24-Oct-98	12.5 - 14.5 ft	QBT4	Fluoranthene	0.41	MG/KG	ORGANIC	U
00-10136	RE00-98-0085	24-Oct-98	12.5 - 14.5 ft	QBT4	Fluorene	0.41	MG/KG	ORGANIC	U
00-10136	RE00-98-0085	24-Oct-98	12.5 - 14.5 ft	QBT4	Heptachlor	0.002	MG/KG	ORGANIC	U
00-10136	RE00-98-0085	24-Oct-98	12.5 - 14.5 ft	QBT4	Heptachlor Epoxide	0.002	MG/KG	ORGANIC	U
00-10136	RE00-98-0085	24-Oct-98	12.5 - 14.5 ft	QBT4	Hexachlorobenzene	0.41	MG/KG	ORGANIC	U
00-10136	RE00-98-0085	24-Oct-98	12.5 - 14.5 ft	QBT4	Hexachlorobutadiene	0.41	MG/KG	ORGANIC	U
00-10136	RE00-98-0085	24-Oct-98	12.5 - 14.5 ft	QBT4	Hexachlorocyclopentadiene	0.41	MG/KG	ORGANIC	U
00-10136	RE00-98-0085	24-Oct-98	12.5 - 14.5 ft	QBT4	Hexachloroethane	0.41	MG/KG	ORGANIC	U
00-10136	RE00-98-0085	24-Oct-98	12.5 - 14.5 ft	QBT4	Hexanone[2-]	0.025	MG/KG	ORGANIC	U
00-10136	RE00-98-0085	24-Oct-98	12.5 - 14.5 ft	QBT4	Indeno(1,2,3-cd)pyrene	0.41	MG/KG	ORGANIC	U
00-10136	RE00-98-0085	24-Oct-98	12.5 - 14.5 ft	QBT4	Iodomethane	0.0062	MG/KG	ORGANIC	U
00-10136	RE00-98-0085	24-Oct-98	12.5 - 14.5 ft	QBT4	Isophorone	0.41	MG/KG	ORGANIC	U
00-10136	RE00-98-0085	24-Oct-98	12.5 - 14.5 ft	QBT4	Isopropylbenzene	0.0062	MG/KG	ORGANIC	U
00-10136	RE00-98-0085	24-Oct-98	12.5 - 14.5 ft	QBT4	Isopropyltoluene[4-]	0.0062	MG/KG	ORGANIC	U
00-10136	RE00-98-0085	24-Oct-98	12.5 - 14.5 ft	QBT4	Methoxychlor[4,4'-]	0.02	MG/KG	ORGANIC	U
00-10136	RE00-98-0085	24-Oct-98	12.5 - 14.5 ft	QBT4	Methyl-2-pentanone[4-]	0.025	MG/KG	ORGANIC	U
00-10136	RE00-98-0085	24-Oct-98	12.5 - 14.5 ft	QBT4	Methylene Chloride	0.0062	MG/KG	ORGANIC	U
00-10136	RE00-98-0085	24-Oct-98	12.5 - 14.5 ft	QBT4	Methylnaphthalene[2-]	0.41	MG/KG	ORGANIC	U
00-10136	RE00-98-0085	24-Oct-98	12.5 - 14.5 ft	QBT4	Methylphenol[2-]	0.41	MG/KG	ORGANIC	U
00-10136	RE00-98-0085	24-Oct-98	12.5 - 14.5 ft	QBT4	Methylphenol[4-]	0.41	MG/KG	ORGANIC	U
00-10136	RE00-98-0085	24-Oct-98	12.5 - 14.5 ft	QBT4	Naphthalene	0.41	MG/KG	ORGANIC	U
00-10136	RE00-98-0085	24-Oct-98	12.5 - 14.5 ft	QBT4	Nitroaniline[2-]	2	MG/KG	ORGANIC	U
00-10136	RE00-98-0085	24-Oct-98	12.5 - 14.5 ft	QBT4	Nitroaniline[3-]	2	MG/KG	ORGANIC	U
00-10136	RE00-98-0085	24-Oct-98	12.5 - 14.5 ft	QBT4	Nitroaniline[4-]	0.81	MG/KG	ORGANIC	U
00-10136	RE00-98-0085	24-Oct-98	12.5 - 14.5 ft	QBT4	Nitrobenzene	0.41	MG/KG	ORGANIC	U
00-10136	RE00-98-0085	24-Oct-98	12.5 - 14.5 ft	QBT4	Nitrophenol[2-]	0.41	MG/KG	ORGANIC	U
00-10136	RE00-98-0085	24-Oct-98	12.5 - 14.5 ft	QBT4	Nitrophenol[4-]	2	MG/KG	ORGANIC	U
00-10136	RE00-98-0085	24-Oct-98	12.5 - 14.5 ft	QBT4	Nitrosodimethylamine[N-]	0.41	MG/KG	ORGANIC	U
00-10136	RE00-98-0085	24-Oct-98	12.5 - 14.5 ft	QBT4	Nitroso-di-n-propylamine[N-]	0.41	MG/KG	ORGANIC	U
00-10136	RE00-98-0085	24-Oct-98	12.5 - 14.5 ft	QBT4	Nitrosodiphenylamine[N-]	0.41	MG/KG	ORGANIC	U
00-10136	RE00-98-0085	24-Oct-98	12.5 - 14.5 ft	QBT4	Oxybis(1-chloropropane)[2,2'-]	0.41	MG/KG	ORGANIC	U
00-10136	RE00-98-0085	24-Oct-98	12.5 - 14.5 ft	QBT4	Pentachlorophenol	2	MG/KG	ORGANIC	U
00-10136	RE00-98-0085	24-Oct-98	12.5 - 14.5 ft	QBT4	Phenanthrene	0.41	MG/KG	ORGANIC	U
00-10136	RE00-98-0085	24-Oct-98	12.5 - 14.5 ft	QBT4	Phenol	0.41	MG/KG	ORGANIC	U
00-10136	RE00-98-0085	24-Oct-98	12.5 - 14.5 ft	QBT4	Propylbenzene[1-]	0.0062	MG/KG	ORGANIC	U

TABLE D-2.0-1
RFI ANALYTICAL RESULTS

Location ID	Sample ID	Collection Date	Depth	Media Code	Analyte Code Desc	Result	Units	RFI Class	RFI Qualifer
00-10136	RE00-98-0085	24-Oct-98	12.5 - 14.5 ft	QBT4	Pyrene	0.41	MG/KG	ORGANIC	U
00-10136	RE00-98-0085	24-Oct-98	12.5 - 14.5 ft	QBT4	Styrene	0.0062	MG/KG	ORGANIC	U
00-10136	RE00-98-0085	24-Oct-98	12.5 - 14.5 ft	QBT4	Tetrachloroethane[1,1,1,2-]	0.0062	MG/KG	ORGANIC	U
00-10136	RE00-98-0085	24-Oct-98	12.5 - 14.5 ft	QBT4	Tetrachloroethane[1,1,2,2-]	0.0062	MG/KG	ORGANIC	U
00-10136	RE00-98-0085	24-Oct-98	12.5 - 14.5 ft	QBT4	Tetrachloroethene	0.0062	MG/KG	ORGANIC	U
00-10136	RE00-98-0085	24-Oct-98	12.5 - 14.5 ft	QBT4	Toluene	0.0062	MG/KG	ORGANIC	U
00-10136	RE00-98-0085	24-Oct-98	12.5 - 14.5 ft	QBT4	Toxaphene (Technical Grade)	0.2	MG/KG	ORGANIC	U
00-10136	RE00-98-0085	24-Oct-98	12.5 - 14.5 ft	QBT4	Trichloro-1,2,2-trifluoroethane[1,1,2-]	0.0062	MG/KG	ORGANIC	U
00-10136	RE00-98-0085	24-Oct-98	12.5 - 14.5 ft	QBT4	Trichlorobenzene[1,2,4-]	0.41	MG/KG	ORGANIC	U
00-10136	RE00-98-0085	24-Oct-98	12.5 - 14.5 ft	QBT4	Trichloroethane[1,1,1-]	0.0062	MG/KG	ORGANIC	U
00-10136	RE00-98-0085	24-Oct-98	12.5 - 14.5 ft	QBT4	Trichloroethane[1,1,2-]	0.0062	MG/KG	ORGANIC	U
00-10136	RE00-98-0085	24-Oct-98	12.5 - 14.5 ft	QBT4	Trichloroethene	0.0062	MG/KG	ORGANIC	U
00-10136	RE00-98-0085	24-Oct-98	12.5 - 14.5 ft	QBT4	Trichlorofluoromethane	0.0062	MG/KG	ORGANIC	U
00-10136	RE00-98-0085	24-Oct-98	12.5 - 14.5 ft	QBT4	Trichlorophenol[2,4,5-]	2	MG/KG	ORGANIC	U
00-10136	RE00-98-0085	24-Oct-98	12.5 - 14.5 ft	QBT4	Trichlorophenol[2,4,6-]	0.41	MG/KG	ORGANIC	U
00-10136	RE00-98-0085	24-Oct-98	12.5 - 14.5 ft	QBT4	Trichloropropane[1,2,3-]	0.0062	MG/KG	ORGANIC	U
00-10136	RE00-98-0085	24-Oct-98	12.5 - 14.5 ft	QBT4	Trimethylbenzene[1,2,4-]	0.0062	MG/KG	ORGANIC	U
00-10136	RE00-98-0085	24-Oct-98	12.5 - 14.5 ft	QBT4	Trimethylbenzene[1,3,5-]	0.0062	MG/KG	ORGANIC	U
00-10136	RE00-98-0085	24-Oct-98	12.5 - 14.5 ft	QBT4	Vinyl Chloride	0.012	MG/KG	ORGANIC	U
00-10136	RE00-98-0085	24-Oct-98	12.5 - 14.5 ft	QBT4	Xylene (Total)	0.0062	MG/KG	ORGANIC	U
00-10136	RE00-98-0085	24-Oct-98	12.5 - 14.5 ft	QBT4	Americium-241	-0.09	PCI/G	RAD	U
00-10136	RE00-98-0085	24-Oct-98	12.5 - 14.5 ft	QBT4	Cesium-134	-0.07	PCI/G	RAD	U
00-10136	RE00-98-0085	24-Oct-98	12.5 - 14.5 ft	QBT4	Cesium-137	0.01	PCI/G	RAD	U
00-10136	RE00-98-0085	24-Oct-98	12.5 - 14.5 ft	QBT4	Cobalt-60	-0.005	PCI/G	RAD	U
00-10136	RE00-98-0085	24-Oct-98	12.5 - 14.5 ft	QBT4	Europium-152	-0.13	PCI/G	RAD	U
00-10136	RE00-98-0085	24-Oct-98	12.5 - 14.5 ft	QBT4	Plutonium-238	-0.0012	PCI/G	RAD	U
00-10136	RE00-98-0085	24-Oct-98	12.5 - 14.5 ft	QBT4	Plutonium-239	-0.0029	PCI/G	RAD	U
00-10136	RE00-98-0085	24-Oct-98	12.5 - 14.5 ft	QBT4	Ruthenium-106	0.05	PCI/G	RAD	U
00-10136	RE00-98-0085	24-Oct-98	12.5 - 14.5 ft	QBT4	Sodium-22	0.039	PCI/G	RAD	U
00-10136	RE00-98-0085	24-Oct-98	12.5 - 14.5 ft	QBT4	Tritium	0.04	PCI/G	RAD	U
00-10136	RE00-98-0085	24-Oct-98	12.5 - 14.5 ft	QBT4	Uranium-234	0.652	PCI/G	RAD	
00-10136	RE00-98-0085	24-Oct-98	12.5 - 14.5 ft	QBT4	Uranium-235	0.052	PCI/G	RAD	U
00-10136	RE00-98-0085	24-Oct-98	12.5 - 14.5 ft	QBT4	Uranium-238	0.714	PCI/G	RAD	
00-10136	RE00-98-0086	24-Oct-98	14.5 - 16 ft	QBT4	Aluminum	19000	MG/KG	INORGANIC	
00-10136	RE00-98-0086	24-Oct-98	14.5 - 16 ft	QBT4	Antimony	13	MG/KG	INORGANIC	UJ-
00-10136	RE00-98-0086	24-Oct-98	14.5 - 16 ft	QBT4	Arsenic	4.3	MG/KG	INORGANIC	
00-10136	RE00-98-0086	24-Oct-98	14.5 - 16 ft	QBT4	Barium	130	MG/KG	INORGANIC	
00-10136	RE00-98-0086	24-Oct-98	14.5 - 16 ft	QBT4	Beryllium	1.4	MG/KG	INORGANIC	
00-10136	RE00-98-0086	24-Oct-98	14.5 - 16 ft	QBT4	Cadmium	0.63	MG/KG	INORGANIC	U
00-10136	RE00-98-0086	24-Oct-98	14.5 - 16 ft	QBT4	Calcium	2200	MG/KG	INORGANIC	
00-10136	RE00-98-0086	24-Oct-98	14.5 - 16 ft	QBT4	Chromium, Total	10	MG/KG	INORGANIC	
00-10136	RE00-98-0086	24-Oct-98	14.5 - 16 ft	QBT4	Cobalt	7.2	MG/KG	INORGANIC	
00-10136	RE00-98-0086	24-Oct-98	14.5 - 16 ft	QBT4	Copper	9.9	MG/KG	INORGANIC	
00-10136	RE00-98-0086	24-Oct-98	14.5 - 16 ft	QBT4	Cyanide, Total	0.63	MG/KG	INORGANIC	U
00-10136	RE00-98-0086	24-Oct-98	14.5 - 16 ft	QBT4	Iron	17000	MG/KG	INORGANIC	
00-10136	RE00-98-0086	24-Oct-98	14.5 - 16 ft	QBT4	Lead	21	MG/KG	INORGANIC	
00-10136	RE00-98-0086	24-Oct-98	14.5 - 16 ft	QBT4	Magnesium	2700	MG/KG	INORGANIC	
00-10136	RE00-98-0086	24-Oct-98	14.5 - 16 ft	QBT4	Manganese	460	MG/KG	INORGANIC	
00-10136	RE00-98-0086	24-Oct-98	14.5 - 16 ft	QBT4	Mercury	0.13	MG/KG	INORGANIC	U
00-10136	RE00-98-0086	24-Oct-98	14.5 - 16 ft	QBT4	Nickel	7.9	MG/KG	INORGANIC	
00-10136	RE00-98-0086	24-Oct-98	14.5 - 16 ft	QBT4	Potassium	2900	MG/KG	INORGANIC	
00-10136	RE00-98-0086	24-Oct-98	14.5 - 16 ft	QBT4	Selenium	1.3	MG/KG	INORGANIC	U
00-10136	RE00-98-0086	24-Oct-98	14.5 - 16 ft	QBT4	Silver	2.5	MG/KG	INORGANIC	U
00-10136	RE00-98-0086	24-Oct-98	14.5 - 16 ft	QBT4	Sodium	660	MG/KG	INORGANIC	
00-10136	RE00-98-0086	24-Oct-98	14.5 - 16 ft	QBT4	Thallium	2.5	MG/KG	INORGANIC	U
00-10136	RE00-98-0086	24-Oct-98	14.5 - 16 ft	QBT4	Vanadium	20	MG/KG	INORGANIC	
00-10136	RE00-98-0086	24-Oct-98	14.5 - 16 ft	QBT4	Zinc	49	MG/KG	INORGANIC	
00-10136	RE00-98-0086	24-Oct-98	14.5 - 16 ft	QBT4	Acenaphthene	0.41	MG/KG	ORGANIC	U
00-10136	RE00-98-0086	24-Oct-98	14.5 - 16 ft	QBT4	Acenaphthylene	0.41	MG/KG	ORGANIC	U
00-10136	RE00-98-0086	24-Oct-98	14.5 - 16 ft	QBT4	Acetone	0.025	MG/KG	ORGANIC	U
00-10136	RE00-98-0086	24-Oct-98	14.5 - 16 ft	QBT4	Aldrin	0.0021	MG/KG	ORGANIC	UJ-
00-10136	RE00-98-0086	24-Oct-98	14.5 - 16 ft	QBT4	Aniline	0.83	MG/KG	ORGANIC	U
00-10136	RE00-98-0086	24-Oct-98	14.5 - 16 ft	QBT4	Anthracene	0.41	MG/KG	ORGANIC	U
00-10136	RE00-98-0086	24-Oct-98	14.5 - 16 ft	QBT4	Aroclor-1016	0.041	MG/KG	ORGANIC	UJ-
00-10136	RE00-98-0086	24-Oct-98	14.5 - 16 ft	QBT4	Aroclor-1221	0.083	MG/KG	ORGANIC	UJ-
00-10136	RE00-98-0086	24-Oct-98	14.5 - 16 ft	QBT4	Aroclor-1232	0.041	MG/KG	ORGANIC	UJ-
00-10136	RE00-98-0086	24-Oct-98	14.5 - 16 ft	QBT4	Aroclor-1242	0.041	MG/KG	ORGANIC	UJ-

TABLE D-2.0-1
RFI ANALYTICAL RESULTS

Location ID	Sample ID	Collection Date	Depth	Media Code	Analyte Code Desc	Result	Units	RFI Class	RFI Qualifer
00-10136	RE00-98-0086	24-Oct-98	14.5 - 16 ft	QBT4	Aroclor-1248	0.041	MG/KG	ORGANIC	UJ-
00-10136	RE00-98-0086	24-Oct-98	14.5 - 16 ft	QBT4	Aroclor-1254	0.041	MG/KG	ORGANIC	UJ-
00-10136	RE00-98-0086	24-Oct-98	14.5 - 16 ft	QBT4	Aroclor-1260	0.041	MG/KG	ORGANIC	UJ-
00-10136	RE00-98-0086	24-Oct-98	14.5 - 16 ft	QBT4	Azobenzene	0.83	MG/KG	ORGANIC	U
00-10136	RE00-98-0086	24-Oct-98	14.5 - 16 ft	QBT4	Benzene	0.0063	MG/KG	ORGANIC	U
00-10136	RE00-98-0086	24-Oct-98	14.5 - 16 ft	QBT4	Benzo(a)anthracene	0.41	MG/KG	ORGANIC	U
00-10136	RE00-98-0086	24-Oct-98	14.5 - 16 ft	QBT4	Benzo(a)pyrene	0.41	MG/KG	ORGANIC	U
00-10136	RE00-98-0086	24-Oct-98	14.5 - 16 ft	QBT4	Benzo(b)fluoranthene	0.41	MG/KG	ORGANIC	U
00-10136	RE00-98-0086	24-Oct-98	14.5 - 16 ft	QBT4	Benzo(g,h,i)perylene	0.41	MG/KG	ORGANIC	U
00-10136	RE00-98-0086	24-Oct-98	14.5 - 16 ft	QBT4	Benzo(k)fluoranthene	0.41	MG/KG	ORGANIC	U
00-10136	RE00-98-0086	24-Oct-98	14.5 - 16 ft	QBT4	Benzoic Acid	4.1	MG/KG	ORGANIC	U
00-10136	RE00-98-0086	24-Oct-98	14.5 - 16 ft	QBT4	Benzyl Alcohol	1.6	MG/KG	ORGANIC	U
00-10136	RE00-98-0086	24-Oct-98	14.5 - 16 ft	QBT4	BHC[alpha-]	0.0021	MG/KG	ORGANIC	UJ-
00-10136	RE00-98-0086	24-Oct-98	14.5 - 16 ft	QBT4	BHC[beta-]	0.0021	MG/KG	ORGANIC	UJ-
00-10136	RE00-98-0086	24-Oct-98	14.5 - 16 ft	QBT4	BHC[delta-]	0.0021	MG/KG	ORGANIC	UJ-
00-10136	RE00-98-0086	24-Oct-98	14.5 - 16 ft	QBT4	BHC[gamma-]	0.0021	MG/KG	ORGANIC	UJ-
00-10136	RE00-98-0086	24-Oct-98	14.5 - 16 ft	QBT4	Bis(2-chloroethoxy)methane	0.41	MG/KG	ORGANIC	U
00-10136	RE00-98-0086	24-Oct-98	14.5 - 16 ft	QBT4	Bis(2-chloroethyl)ether	0.41	MG/KG	ORGANIC	U
00-10136	RE00-98-0086	24-Oct-98	14.5 - 16 ft	QBT4	Bis(2-ethylhexyl)phthalate	0.41	MG/KG	ORGANIC	U
00-10136	RE00-98-0086	24-Oct-98	14.5 - 16 ft	QBT4	Bromobenzene	0.0063	MG/KG	ORGANIC	U
00-10136	RE00-98-0086	24-Oct-98	14.5 - 16 ft	QBT4	Bromochloromethane	0.0063	MG/KG	ORGANIC	U
00-10136	RE00-98-0086	24-Oct-98	14.5 - 16 ft	QBT4	Bromodichloromethane	0.0063	MG/KG	ORGANIC	U
00-10136	RE00-98-0086	24-Oct-98	14.5 - 16 ft	QBT4	Bromoform	0.0063	MG/KG	ORGANIC	U
00-10136	RE00-98-0086	24-Oct-98	14.5 - 16 ft	QBT4	Bromomethane	0.013	MG/KG	ORGANIC	U
00-10136	RE00-98-0086	24-Oct-98	14.5 - 16 ft	QBT4	Bromophenyl-phenylether[4-]	0.41	MG/KG	ORGANIC	U
00-10136	RE00-98-0086	24-Oct-98	14.5 - 16 ft	QBT4	Butanone[2-]	0.025	MG/KG	ORGANIC	U
00-10136	RE00-98-0086	24-Oct-98	14.5 - 16 ft	QBT4	Butylbenzene[n-]	0.0063	MG/KG	ORGANIC	U
00-10136	RE00-98-0086	24-Oct-98	14.5 - 16 ft	QBT4	Butylbenzene[sec-]	0.0063	MG/KG	ORGANIC	U
00-10136	RE00-98-0086	24-Oct-98	14.5 - 16 ft	QBT4	Butylbenzene[tert-]	0.0063	MG/KG	ORGANIC	U
00-10136	RE00-98-0086	24-Oct-98	14.5 - 16 ft	QBT4	Butylbenzylphthalate	0.41	MG/KG	ORGANIC	U
00-10136	RE00-98-0086	24-Oct-98	14.5 - 16 ft	QBT4	Carbon Disulfide	0.0063	MG/KG	ORGANIC	U
00-10136	RE00-98-0086	24-Oct-98	14.5 - 16 ft	QBT4	Carbon Tetrachloride	0.0063	MG/KG	ORGANIC	U
00-10136	RE00-98-0086	24-Oct-98	14.5 - 16 ft	QBT4	Chlordane[alpha-]	0.0021	MG/KG	ORGANIC	UJ-
00-10136	RE00-98-0086	24-Oct-98	14.5 - 16 ft	QBT4	Chlordane[gamma-]	0.0021	MG/KG	ORGANIC	UJ-
00-10136	RE00-98-0086	24-Oct-98	14.5 - 16 ft	QBT4	Chloro-3-methylphenol[4-]	0.83	MG/KG	ORGANIC	U
00-10136	RE00-98-0086	24-Oct-98	14.5 - 16 ft	QBT4	Chloroaniline[4-]	1.6	MG/KG	ORGANIC	U
00-10136	RE00-98-0086	24-Oct-98	14.5 - 16 ft	QBT4	Chlorobenzene	0.0063	MG/KG	ORGANIC	U
00-10136	RE00-98-0086	24-Oct-98	14.5 - 16 ft	QBT4	Chlorodibromomethane	0.0063	MG/KG	ORGANIC	U
00-10136	RE00-98-0086	24-Oct-98	14.5 - 16 ft	QBT4	Chloroethane	0.013	MG/KG	ORGANIC	U
00-10136	RE00-98-0086	24-Oct-98	14.5 - 16 ft	QBT4	Chloroform	0.0063	MG/KG	ORGANIC	U
00-10136	RE00-98-0086	24-Oct-98	14.5 - 16 ft	QBT4	Chloromethane	0.013	MG/KG	ORGANIC	U
00-10136	RE00-98-0086	24-Oct-98	14.5 - 16 ft	QBT4	Chloronaphthalene[2-]	0.41	MG/KG	ORGANIC	U
00-10136	RE00-98-0086	24-Oct-98	14.5 - 16 ft	QBT4	Chlorophenol[2-]	0.41	MG/KG	ORGANIC	U
00-10136	RE00-98-0086	24-Oct-98	14.5 - 16 ft	QBT4	Chlorophenyl-phenyl[4-] Ether	0.41	MG/KG	ORGANIC	U
00-10136	RE00-98-0086	24-Oct-98	14.5 - 16 ft	QBT4	Chlorotoluene[2-]	0.0063	MG/KG	ORGANIC	U
00-10136	RE00-98-0086	24-Oct-98	14.5 - 16 ft	QBT4	Chlorotoluene[4-]	0.0063	MG/KG	ORGANIC	U
00-10136	RE00-98-0086	24-Oct-98	14.5 - 16 ft	QBT4	Chrysene	0.41	MG/KG	ORGANIC	U
00-10136	RE00-98-0086	24-Oct-98	14.5 - 16 ft	QBT4	DDD[4,4'-]	0.0041	MG/KG	ORGANIC	UJ-
00-10136	RE00-98-0086	24-Oct-98	14.5 - 16 ft	QBT4	DDE[4,4'-]	0.0041	MG/KG	ORGANIC	UJ-
00-10136	RE00-98-0086	24-Oct-98	14.5 - 16 ft	QBT4	DDT[4,4'-]	0.0041	MG/KG	ORGANIC	UJ-
00-10136	RE00-98-0086	24-Oct-98	14.5 - 16 ft	QBT4	Dibenz(a,h)anthracene	0.41	MG/KG	ORGANIC	U
00-10136	RE00-98-0086	24-Oct-98	14.5 - 16 ft	QBT4	Dibenzofuran	0.41	MG/KG	ORGANIC	U
00-10136	RE00-98-0086	24-Oct-98	14.5 - 16 ft	QBT4	Dibromo-3-chloropropane[1,2-]	0.013	MG/KG	ORGANIC	U
00-10136	RE00-98-0086	24-Oct-98	14.5 - 16 ft	QBT4	Dibromoethane[1,2-]	0.0063	MG/KG	ORGANIC	U
00-10136	RE00-98-0086	24-Oct-98	14.5 - 16 ft	QBT4	Dibromomethane	0.0063	MG/KG	ORGANIC	U
00-10136	RE00-98-0086	24-Oct-98	14.5 - 16 ft	QBT4	Dichlorobenzene[1,2-]	0.41	MG/KG	ORGANIC	U
00-10136	RE00-98-0086	24-Oct-98	14.5 - 16 ft	QBT4	Dichlorobenzene[1,2-]	0.0063	MG/KG	ORGANIC	U
00-10136	RE00-98-0086	24-Oct-98	14.5 - 16 ft	QBT4	Dichlorobenzene[1,3-]	0.41	MG/KG	ORGANIC	U
00-10136	RE00-98-0086	24-Oct-98	14.5 - 16 ft	QBT4	Dichlorobenzene[1,3-]	0.0063	MG/KG	ORGANIC	U
00-10136	RE00-98-0086	24-Oct-98	14.5 - 16 ft	QBT4	Dichlorobenzene[1,4-]	0.41	MG/KG	ORGANIC	U
00-10136	RE00-98-0086	24-Oct-98	14.5 - 16 ft	QBT4	Dichlorobenzene[1,4-]	0.0063	MG/KG	ORGANIC	U
00-10136	RE00-98-0086	24-Oct-98	14.5 - 16 ft	QBT4	Dichlorobenzidine[3,3'-]	0.83	MG/KG	ORGANIC	U
00-10136	RE00-98-0086	24-Oct-98	14.5 - 16 ft	QBT4	Dichlorodifluoromethane	0.013	MG/KG	ORGANIC	U
00-10136	RE00-98-0086	24-Oct-98	14.5 - 16 ft	QBT4	Dichloroethane[1,1-]	0.0063	MG/KG	ORGANIC	U
00-10136	RE00-98-0086	24-Oct-98	14.5 - 16 ft	QBT4	Dichloroethane[1,2-]	0.0063	MG/KG	ORGANIC	U
00-10136	RE00-98-0086	24-Oct-98	14.5 - 16 ft	QBT4	Dichloroethene[1,1-]	0.0063	MG/KG	ORGANIC	U
00-10136	RE00-98-0086	24-Oct-98	14.5 - 16 ft	QBT4	Dichloroethene[cis-1,2-]	0.013	MG/KG	ORGANIC	U

TABLE D-2.0-1
RFI ANALYTICAL RESULTS

Location ID	Sample ID	Collection Date	Depth	Media Code	Analyte Code Desc	Result	Units	RFI Class	RFI Qualifer
00-10136	RE00-98-0086	24-Oct-98	14.5 - 16 ft	QBT4	Dichloroethene[trans-1,2-]	0.013	MG/KG	ORGANIC	U
00-10136	RE00-98-0086	24-Oct-98	14.5 - 16 ft	QBT4	Dichlorophenol[2,4-]	0.41	MG/KG	ORGANIC	U
00-10136	RE00-98-0086	24-Oct-98	14.5 - 16 ft	QBT4	Dichloropropane[1,2-]	0.0063	MG/KG	ORGANIC	U
00-10136	RE00-98-0086	24-Oct-98	14.5 - 16 ft	QBT4	Dichloropropane[1,3-]	0.0063	MG/KG	ORGANIC	U
00-10136	RE00-98-0086	24-Oct-98	14.5 - 16 ft	QBT4	Dichloropropane[2,2-]	0.0063	MG/KG	ORGANIC	U
00-10136	RE00-98-0086	24-Oct-98	14.5 - 16 ft	QBT4	Dichloropropene[1,1-]	0.0063	MG/KG	ORGANIC	U
00-10136	RE00-98-0086	24-Oct-98	14.5 - 16 ft	QBT4	Dichloropropene[cis-1,3-]	0.0063	MG/KG	ORGANIC	U
00-10136	RE00-98-0086	24-Oct-98	14.5 - 16 ft	QBT4	Dichloropropene[trans-1,3-]	0.0063	MG/KG	ORGANIC	U
00-10136	RE00-98-0086	24-Oct-98	14.5 - 16 ft	QBT4	Dieldrin	0.0041	MG/KG	ORGANIC	UJ-
00-10136	RE00-98-0086	24-Oct-98	14.5 - 16 ft	QBT4	Diethylphthalate	0.41	MG/KG	ORGANIC	U
00-10136	RE00-98-0086	24-Oct-98	14.5 - 16 ft	QBT4	Dimethyl Phthalate	0.41	MG/KG	ORGANIC	U
00-10136	RE00-98-0086	24-Oct-98	14.5 - 16 ft	QBT4	Dimethylphenol[2,4-]	0.41	MG/KG	ORGANIC	U
00-10136	RE00-98-0086	24-Oct-98	14.5 - 16 ft	QBT4	Di-n-butylphthalate	0.41	MG/KG	ORGANIC	U
00-10136	RE00-98-0086	24-Oct-98	14.5 - 16 ft	QBT4	Dinitro-2-methylphenol[4,6-]	2	MG/KG	ORGANIC	U
00-10136	RE00-98-0086	24-Oct-98	14.5 - 16 ft	QBT4	Dinitrophenol[2,4-]	2	MG/KG	ORGANIC	U
00-10136	RE00-98-0086	24-Oct-98	14.5 - 16 ft	QBT4	Dinitrotoluene[2,4-]	0.41	MG/KG	ORGANIC	U
00-10136	RE00-98-0086	24-Oct-98	14.5 - 16 ft	QBT4	Dinitrotoluene[2,6-]	0.41	MG/KG	ORGANIC	U
00-10136	RE00-98-0086	24-Oct-98	14.5 - 16 ft	QBT4	Di-n-octylphthalate	0.41	MG/KG	ORGANIC	U
00-10136	RE00-98-0086	24-Oct-98	14.5 - 16 ft	QBT4	Endosulfan I	0.0021	MG/KG	ORGANIC	UJ-
00-10136	RE00-98-0086	24-Oct-98	14.5 - 16 ft	QBT4	Endosulfan II	0.0041	MG/KG	ORGANIC	UJ-
00-10136	RE00-98-0086	24-Oct-98	14.5 - 16 ft	QBT4	Endosulfan Sulfate	0.0041	MG/KG	ORGANIC	UJ-
00-10136	RE00-98-0086	24-Oct-98	14.5 - 16 ft	QBT4	Endrin	0.0041	MG/KG	ORGANIC	UJ-
00-10136	RE00-98-0086	24-Oct-98	14.5 - 16 ft	QBT4	Endrin Aldehyde	0.00041	MG/KG	ORGANIC	UJ-
00-10136	RE00-98-0086	24-Oct-98	14.5 - 16 ft	QBT4	Endrin Ketone	0.0041	MG/KG	ORGANIC	UJ-
00-10136	RE00-98-0086	24-Oct-98	14.5 - 16 ft	QBT4	Ethylbenzene	0.0063	MG/KG	ORGANIC	U
00-10136	RE00-98-0086	24-Oct-98	14.5 - 16 ft	QBT4	Fluoranthene	0.41	MG/KG	ORGANIC	U
00-10136	RE00-98-0086	24-Oct-98	14.5 - 16 ft	QBT4	Fluorene	0.41	MG/KG	ORGANIC	U
00-10136	RE00-98-0086	24-Oct-98	14.5 - 16 ft	QBT4	Heptachlor	0.0021	MG/KG	ORGANIC	UJ-
00-10136	RE00-98-0086	24-Oct-98	14.5 - 16 ft	QBT4	Heptachlor Epoxide	0.0021	MG/KG	ORGANIC	UJ-
00-10136	RE00-98-0086	24-Oct-98	14.5 - 16 ft	QBT4	Hexachlorobenzene	0.41	MG/KG	ORGANIC	U
00-10136	RE00-98-0086	24-Oct-98	14.5 - 16 ft	QBT4	Hexachlorobutadiene	0.41	MG/KG	ORGANIC	U
00-10136	RE00-98-0086	24-Oct-98	14.5 - 16 ft	QBT4	Hexachlorocyclopentadiene	0.41	MG/KG	ORGANIC	U
00-10136	RE00-98-0086	24-Oct-98	14.5 - 16 ft	QBT4	Hexachloroethane	0.41	MG/KG	ORGANIC	U
00-10136	RE00-98-0086	24-Oct-98	14.5 - 16 ft	QBT4	Hexanone[2-]	0.025	MG/KG	ORGANIC	U
00-10136	RE00-98-0086	24-Oct-98	14.5 - 16 ft	QBT4	Indeno(1,2,3-cd)pyrene	0.41	MG/KG	ORGANIC	U
00-10136	RE00-98-0086	24-Oct-98	14.5 - 16 ft	QBT4	Iodomethane	0.0063	MG/KG	ORGANIC	U
00-10136	RE00-98-0086	24-Oct-98	14.5 - 16 ft	QBT4	Isophorone	0.41	MG/KG	ORGANIC	U
00-10136	RE00-98-0086	24-Oct-98	14.5 - 16 ft	QBT4	Isopropylbenzene	0.0063	MG/KG	ORGANIC	U
00-10136	RE00-98-0086	24-Oct-98	14.5 - 16 ft	QBT4	Isopropyltoluene[4-]	0.0063	MG/KG	ORGANIC	U
00-10136	RE00-98-0086	24-Oct-98	14.5 - 16 ft	QBT4	Methoxychlor[4,4'-]	0.021	MG/KG	ORGANIC	UJ-
00-10136	RE00-98-0086	24-Oct-98	14.5 - 16 ft	QBT4	Methyl-2-pentanone[4-]	0.025	MG/KG	ORGANIC	U
00-10136	RE00-98-0086	24-Oct-98	14.5 - 16 ft	QBT4	Methylene Chloride	0.0063	MG/KG	ORGANIC	U
00-10136	RE00-98-0086	24-Oct-98	14.5 - 16 ft	QBT4	Methylnaphthalene[2-]	0.41	MG/KG	ORGANIC	U
00-10136	RE00-98-0086	24-Oct-98	14.5 - 16 ft	QBT4	Methylphenol[2-]	0.41	MG/KG	ORGANIC	U
00-10136	RE00-98-0086	24-Oct-98	14.5 - 16 ft	QBT4	Methylphenol[4-]	0.41	MG/KG	ORGANIC	U
00-10136	RE00-98-0086	24-Oct-98	14.5 - 16 ft	QBT4	Naphthalene	0.41	MG/KG	ORGANIC	U
00-10136	RE00-98-0086	24-Oct-98	14.5 - 16 ft	QBT4	Nitroaniline[2-]	2	MG/KG	ORGANIC	U
00-10136	RE00-98-0086	24-Oct-98	14.5 - 16 ft	QBT4	Nitroaniline[3-]	2	MG/KG	ORGANIC	U
00-10136	RE00-98-0086	24-Oct-98	14.5 - 16 ft	QBT4	Nitroaniline[4-]	0.83	MG/KG	ORGANIC	U
00-10136	RE00-98-0086	24-Oct-98	14.5 - 16 ft	QBT4	Nitrobenzene	0.41	MG/KG	ORGANIC	U
00-10136	RE00-98-0086	24-Oct-98	14.5 - 16 ft	QBT4	Nitrophenol[2-]	0.41	MG/KG	ORGANIC	U
00-10136	RE00-98-0086	24-Oct-98	14.5 - 16 ft	QBT4	Nitrophenol[4-]	2	MG/KG	ORGANIC	U
00-10136	RE00-98-0086	24-Oct-98	14.5 - 16 ft	QBT4	Nitrosodimethylamine[N-]	0.41	MG/KG	ORGANIC	U
00-10136	RE00-98-0086	24-Oct-98	14.5 - 16 ft	QBT4	Nitroso-di-n-propylamine[N-]	0.41	MG/KG	ORGANIC	U
00-10136	RE00-98-0086	24-Oct-98	14.5 - 16 ft	QBT4	Nitrosodiphenylamine[N-]	0.41	MG/KG	ORGANIC	U
00-10136	RE00-98-0086	24-Oct-98	14.5 - 16 ft	QBT4	Oxybis(1-chloropropane)[2,2'-]	0.41	MG/KG	ORGANIC	U
00-10136	RE00-98-0086	24-Oct-98	14.5 - 16 ft	QBT4	Pentachlorophenol	2	MG/KG	ORGANIC	U
00-10136	RE00-98-0086	24-Oct-98	14.5 - 16 ft	QBT4	Phenanthrene	0.41	MG/KG	ORGANIC	U
00-10136	RE00-98-0086	24-Oct-98	14.5 - 16 ft	QBT4	Phenol	0.41	MG/KG	ORGANIC	U
00-10136	RE00-98-0086	24-Oct-98	14.5 - 16 ft	QBT4	Propylbenzene[1-]	0.0063	MG/KG	ORGANIC	U
00-10136	RE00-98-0086	24-Oct-98	14.5 - 16 ft	QBT4	Pyrene	0.41	MG/KG	ORGANIC	U
00-10136	RE00-98-0086	24-Oct-98	14.5 - 16 ft	QBT4	Styrene	0.0063	MG/KG	ORGANIC	U
00-10136	RE00-98-0086	24-Oct-98	14.5 - 16 ft	QBT4	Tetrachloroethane[1,1,1,2-]	0.0063	MG/KG	ORGANIC	U
00-10136	RE00-98-0086	24-Oct-98	14.5 - 16 ft	QBT4	Tetrachloroethane[1,1,2,2-]	0.0063	MG/KG	ORGANIC	U
00-10136	RE00-98-0086	24-Oct-98	14.5 - 16 ft	QBT4	Tetrachloroethene	0.0063	MG/KG	ORGANIC	U
00-10136	RE00-98-0086	24-Oct-98	14.5 - 16 ft	QBT4	Toluene	0.0063	MG/KG	ORGANIC	U
00-10136	RE00-98-0086	24-Oct-98	14.5 - 16 ft	QBT4	Toxaphene (Technical Grade)	0.21	MG/KG	ORGANIC	UJ-

TABLE D-2.0-1
RFI ANALYTICAL RESULTS

Location ID	Sample ID	Collection Date	Depth	Media Code	Analyte Code Desc	Result	Units	RFI Class	RFI Qualifer
00-10136	RE00-98-0086	24-Oct-98	14.5 - 16 ft	QBT4	Trichloro-1,2,2-trifluoroethane[1,1,2-]	0.0063	MG/KG	ORGANIC	U
00-10136	RE00-98-0086	24-Oct-98	14.5 - 16 ft	QBT4	Trichlorobenzene[1,2,4-]	0.41	MG/KG	ORGANIC	U
00-10136	RE00-98-0086	24-Oct-98	14.5 - 16 ft	QBT4	Trichloroethane[1,1,1-]	0.0063	MG/KG	ORGANIC	U
00-10136	RE00-98-0086	24-Oct-98	14.5 - 16 ft	QBT4	Trichloroethane[1,1,2-]	0.0063	MG/KG	ORGANIC	U
00-10136	RE00-98-0086	24-Oct-98	14.5 - 16 ft	QBT4	Trichloroethene	0.0063	MG/KG	ORGANIC	U
00-10136	RE00-98-0086	24-Oct-98	14.5 - 16 ft	QBT4	Trichlorofluoromethane	0.0063	MG/KG	ORGANIC	U
00-10136	RE00-98-0086	24-Oct-98	14.5 - 16 ft	QBT4	Trichlorophenol[2,4,5-]	2	MG/KG	ORGANIC	U
00-10136	RE00-98-0086	24-Oct-98	14.5 - 16 ft	QBT4	Trichlorophenol[2,4,6-]	0.41	MG/KG	ORGANIC	U
00-10136	RE00-98-0086	24-Oct-98	14.5 - 16 ft	QBT4	Trichloropropane[1,2,3-]	0.0063	MG/KG	ORGANIC	U
00-10136	RE00-98-0086	24-Oct-98	14.5 - 16 ft	QBT4	Trimethylbenzene[1,2,4-]	0.0063	MG/KG	ORGANIC	U
00-10136	RE00-98-0086	24-Oct-98	14.5 - 16 ft	QBT4	Trimethylbenzene[1,3,5-]	0.0063	MG/KG	ORGANIC	U
00-10136	RE00-98-0086	24-Oct-98	14.5 - 16 ft	QBT4	Vinyl Chloride	0.013	MG/KG	ORGANIC	U
00-10136	RE00-98-0086	24-Oct-98	14.5 - 16 ft	QBT4	Xylene (Total)	0.0063	MG/KG	ORGANIC	U
00-10136	RE00-98-0086	24-Oct-98	14.5 - 16 ft	QBT4	Americium-241	-0.12	PCI/G	RAD	U
00-10136	RE00-98-0086	24-Oct-98	14.5 - 16 ft	QBT4	Cesium-134	-0.023	PCI/G	RAD	U
00-10136	RE00-98-0086	24-Oct-98	14.5 - 16 ft	QBT4	Cesium-137	0.004	PCI/G	RAD	U
00-10136	RE00-98-0086	24-Oct-98	14.5 - 16 ft	QBT4	Cobalt-60	0.049	PCI/G	RAD	U
00-10136	RE00-98-0086	24-Oct-98	14.5 - 16 ft	QBT4	Europium-152	-0.03	PCI/G	RAD	U
00-10136	RE00-98-0086	24-Oct-98	14.5 - 16 ft	QBT4	Plutonium-238	-0.004	PCI/G	RAD	U
00-10136	RE00-98-0086	24-Oct-98	14.5 - 16 ft	QBT4	Plutonium-239	0.0015	PCI/G	RAD	U
00-10136	RE00-98-0086	24-Oct-98	14.5 - 16 ft	QBT4	Ruthenium-106	-0.03	PCI/G	RAD	U
00-10136	RE00-98-0086	24-Oct-98	14.5 - 16 ft	QBT4	Sodium-22	0.01	PCI/G	RAD	U
00-10136	RE00-98-0086	24-Oct-98	14.5 - 16 ft	QBT4	Tritium	0.03	PCI/G	RAD	U
00-10136	RE00-98-0086	24-Oct-98	14.5 - 16 ft	QBT4	Uranium-234	0.612	PCI/G	RAD	
00-10136	RE00-98-0086	24-Oct-98	14.5 - 16 ft	QBT4	Uranium-235	0.043	PCI/G	RAD	U
00-10136	RE00-98-0086	24-Oct-98	14.5 - 16 ft	QBT4	Uranium-238	0.651	PCI/G	RAD	
00-10137	RE00-98-0087	25-Oct-98	12.5 - 15 ft	Fill	Aluminum	16000	MG/KG	INORGANIC	
00-10137	RE00-98-0087	25-Oct-98	12.5 - 15 ft	Fill	Antimony	12	MG/KG	INORGANIC	UJ-
00-10137	RE00-98-0087	25-Oct-98	12.5 - 15 ft	Fill	Arsenic	3.3	MG/KG	INORGANIC	
00-10137	RE00-98-0087	25-Oct-98	12.5 - 15 ft	Fill	Barium	57	MG/KG	INORGANIC	
00-10137	RE00-98-0087	25-Oct-98	12.5 - 15 ft	Fill	Beryllium	1.1	MG/KG	INORGANIC	
00-10137	RE00-98-0087	25-Oct-98	12.5 - 15 ft	Fill	Cadmium	0.6	MG/KG	INORGANIC	U
00-10137	RE00-98-0087	25-Oct-98	12.5 - 15 ft	Fill	Calcium	2000	MG/KG	INORGANIC	
00-10137	RE00-98-0087	25-Oct-98	12.5 - 15 ft	Fill	Chromium, Total	8.5	MG/KG	INORGANIC	
00-10137	RE00-98-0087	25-Oct-98	12.5 - 15 ft	Fill	Cobalt	5.4	MG/KG	INORGANIC	
00-10137	RE00-98-0087	25-Oct-98	12.5 - 15 ft	Fill	Copper	8.5	MG/KG	INORGANIC	
00-10137	RE00-98-0087	25-Oct-98	12.5 - 15 ft	Fill	Cyanide, Total	0.6	MG/KG	INORGANIC	U
00-10137	RE00-98-0087	25-Oct-98	12.5 - 15 ft	Fill	Iron	15000	MG/KG	INORGANIC	
00-10137	RE00-98-0087	25-Oct-98	12.5 - 15 ft	Fill	Lead	14	MG/KG	INORGANIC	
00-10137	RE00-98-0087	25-Oct-98	12.5 - 15 ft	Fill	Magnesium	2300	MG/KG	INORGANIC	
00-10137	RE00-98-0087	25-Oct-98	12.5 - 15 ft	Fill	Manganese	330	MG/KG	INORGANIC	
00-10137	RE00-98-0087	25-Oct-98	12.5 - 15 ft	Fill	Mercury	0.12	MG/KG	INORGANIC	U
00-10137	RE00-98-0087	25-Oct-98	12.5 - 15 ft	Fill	Nickel	6.6	MG/KG	INORGANIC	
00-10137	RE00-98-0087	25-Oct-98	12.5 - 15 ft	Fill	Potassium	2300	MG/KG	INORGANIC	
00-10137	RE00-98-0087	25-Oct-98	12.5 - 15 ft	Fill	Selenium	1.2	MG/KG	INORGANIC	U
00-10137	RE00-98-0087	25-Oct-98	12.5 - 15 ft	Fill	Silver	2.4	MG/KG	INORGANIC	U
00-10137	RE00-98-0087	25-Oct-98	12.5 - 15 ft	Fill	Sodium	390	MG/KG	INORGANIC	
00-10137	RE00-98-0087	25-Oct-98	12.5 - 15 ft	Fill	Thallium	2.4	MG/KG	INORGANIC	U
00-10137	RE00-98-0087	25-Oct-98	12.5 - 15 ft	Fill	Vanadium	15	MG/KG	INORGANIC	
00-10137	RE00-98-0087	25-Oct-98	12.5 - 15 ft	Fill	Zinc	44	MG/KG	INORGANIC	
00-10137	RE00-98-0087	25-Oct-98	12.5 - 15 ft	Fill	Acenaphthene	0.4	MG/KG	ORGANIC	U
00-10137	RE00-98-0087	25-Oct-98	12.5 - 15 ft	Fill	Acenaphthylene	0.4	MG/KG	ORGANIC	U
00-10137	RE00-98-0087	25-Oct-98	12.5 - 15 ft	Fill	Acetone	0.024	MG/KG	ORGANIC	U
00-10137	RE00-98-0087	25-Oct-98	12.5 - 15 ft	Fill	Aldrin	0.002	MG/KG	ORGANIC	U
00-10137	RE00-98-0087	25-Oct-98	12.5 - 15 ft	Fill	Aniline	0.8	MG/KG	ORGANIC	U
00-10137	RE00-98-0087	25-Oct-98	12.5 - 15 ft	Fill	Anthracene	0.4	MG/KG	ORGANIC	U
00-10137	RE00-98-0087	25-Oct-98	12.5 - 15 ft	Fill	Aroclor-1016	0.04	MG/KG	ORGANIC	U
00-10137	RE00-98-0087	25-Oct-98	12.5 - 15 ft	Fill	Aroclor-1221	0.08	MG/KG	ORGANIC	U
00-10137	RE00-98-0087	25-Oct-98	12.5 - 15 ft	Fill	Aroclor-1232	0.04	MG/KG	ORGANIC	U
00-10137	RE00-98-0087	25-Oct-98	12.5 - 15 ft	Fill	Aroclor-1242	0.04	MG/KG	ORGANIC	U
00-10137	RE00-98-0087	25-Oct-98	12.5 - 15 ft	Fill	Aroclor-1248	0.04	MG/KG	ORGANIC	U
00-10137	RE00-98-0087	25-Oct-98	12.5 - 15 ft	Fill	Aroclor-1254	0.04	MG/KG	ORGANIC	U
00-10137	RE00-98-0087	25-Oct-98	12.5 - 15 ft	Fill	Aroclor-1260	0.04	MG/KG	ORGANIC	U
00-10137	RE00-98-0087	25-Oct-98	12.5 - 15 ft	Fill	Azobenzene	0.8	MG/KG	ORGANIC	U
00-10137	RE00-98-0087	25-Oct-98	12.5 - 15 ft	Fill	Benzene	0.006	MG/KG	ORGANIC	U
00-10137	RE00-98-0087	25-Oct-98	12.5 - 15 ft	Fill	Benzo(a)anthracene	0.4	MG/KG	ORGANIC	U
00-10137	RE00-98-0087	25-Oct-98	12.5 - 15 ft	Fill	Benzo(a)pyrene	0.4	MG/KG	ORGANIC	U

TABLE D-2.0-1
RFI ANALYTICAL RESULTS

Location ID	Sample ID	Collection Date	Depth	Media Code	Analyte Code Desc	Result	Units	RFI Class	RFI Qualifer
00-10137	RE00-98-0087	25-Oct-98	12.5 - 15 ft	Fill	Benzo(b)fluoranthene	0.4	MG/KG	ORGANIC	U
00-10137	RE00-98-0087	25-Oct-98	12.5 - 15 ft	Fill	Benzo(g,h,i)perylene	0.4	MG/KG	ORGANIC	U
00-10137	RE00-98-0087	25-Oct-98	12.5 - 15 ft	Fill	Benzo(k)fluoranthene	0.4	MG/KG	ORGANIC	U
00-10137	RE00-98-0087	25-Oct-98	12.5 - 15 ft	Fill	Benzoic Acid	4	MG/KG	ORGANIC	U
00-10137	RE00-98-0087	25-Oct-98	12.5 - 15 ft	Fill	Benzyl Alcohol	1.6	MG/KG	ORGANIC	U
00-10137	RE00-98-0087	25-Oct-98	12.5 - 15 ft	Fill	BHC[alpha-]	0.002	MG/KG	ORGANIC	U
00-10137	RE00-98-0087	25-Oct-98	12.5 - 15 ft	Fill	BHC[beta-]	0.002	MG/KG	ORGANIC	U
00-10137	RE00-98-0087	25-Oct-98	12.5 - 15 ft	Fill	BHC[delta-]	0.002	MG/KG	ORGANIC	U
00-10137	RE00-98-0087	25-Oct-98	12.5 - 15 ft	Fill	BHC[gamma-]	0.002	MG/KG	ORGANIC	U
00-10137	RE00-98-0087	25-Oct-98	12.5 - 15 ft	Fill	Bis(2-chloroethoxy)methane	0.4	MG/KG	ORGANIC	U
00-10137	RE00-98-0087	25-Oct-98	12.5 - 15 ft	Fill	Bis(2-chloroethyl)ether	0.4	MG/KG	ORGANIC	U
00-10137	RE00-98-0087	25-Oct-98	12.5 - 15 ft	Fill	Bis(2-ethylhexyl)phthalate	0.4	MG/KG	ORGANIC	U
00-10137	RE00-98-0087	25-Oct-98	12.5 - 15 ft	Fill	Bromochloromethane	0.006	MG/KG	ORGANIC	U
00-10137	RE00-98-0087	25-Oct-98	12.5 - 15 ft	Fill	Bromodichloromethane	0.006	MG/KG	ORGANIC	U
00-10137	RE00-98-0087	25-Oct-98	12.5 - 15 ft	Fill	Bromoform	0.006	MG/KG	ORGANIC	U
00-10137	RE00-98-0087	25-Oct-98	12.5 - 15 ft	Fill	Bromomethane	0.012	MG/KG	ORGANIC	U
00-10137	RE00-98-0087	25-Oct-98	12.5 - 15 ft	Fill	Bromophenyl-phenylether[4-]	0.4	MG/KG	ORGANIC	U
00-10137	RE00-98-0087	25-Oct-98	12.5 - 15 ft	Fill	Butanone[2-]	0.024	MG/KG	ORGANIC	U
00-10137	RE00-98-0087	25-Oct-98	12.5 - 15 ft	Fill	Butylbenzene[n-]	0.006	MG/KG	ORGANIC	U
00-10137	RE00-98-0087	25-Oct-98	12.5 - 15 ft	Fill	Butylbenzene[sec-]	0.006	MG/KG	ORGANIC	U
00-10137	RE00-98-0087	25-Oct-98	12.5 - 15 ft	Fill	Butylbenzene[tert-]	0.006	MG/KG	ORGANIC	U
00-10137	RE00-98-0087	25-Oct-98	12.5 - 15 ft	Fill	Butylbenzylphthalate	0.4	MG/KG	ORGANIC	U
00-10137	RE00-98-0087	25-Oct-98	12.5 - 15 ft	Fill	Carbon Disulfide	0.006	MG/KG	ORGANIC	U
00-10137	RE00-98-0087	25-Oct-98	12.5 - 15 ft	Fill	Carbon Tetrachloride	0.006	MG/KG	ORGANIC	U
00-10137	RE00-98-0087	25-Oct-98	12.5 - 15 ft	Fill	Chlordane[alpha-]	0.002	MG/KG	ORGANIC	U
00-10137	RE00-98-0087	25-Oct-98	12.5 - 15 ft	Fill	Chlordane[gamma-]	0.002	MG/KG	ORGANIC	U
00-10137	RE00-98-0087	25-Oct-98	12.5 - 15 ft	Fill	Chloro-3-methylphenol[4-]	0.8	MG/KG	ORGANIC	U
00-10137	RE00-98-0087	25-Oct-98	12.5 - 15 ft	Fill	Chloroaniline[4-]	1.6	MG/KG	ORGANIC	U
00-10137	RE00-98-0087	25-Oct-98	12.5 - 15 ft	Fill	Chlorobenzene	0.006	MG/KG	ORGANIC	U
00-10137	RE00-98-0087	25-Oct-98	12.5 - 15 ft	Fill	Chlorodibromomethane	0.006	MG/KG	ORGANIC	U
00-10137	RE00-98-0087	25-Oct-98	12.5 - 15 ft	Fill	Chloroethane	0.012	MG/KG	ORGANIC	U
00-10137	RE00-98-0087	25-Oct-98	12.5 - 15 ft	Fill	Chloroform	0.006	MG/KG	ORGANIC	U
00-10137	RE00-98-0087	25-Oct-98	12.5 - 15 ft	Fill	Chloromethane	0.012	MG/KG	ORGANIC	U
00-10137	RE00-98-0087	25-Oct-98	12.5 - 15 ft	Fill	Chloronaphthalene[2-]	0.4	MG/KG	ORGANIC	U
00-10137	RE00-98-0087	25-Oct-98	12.5 - 15 ft	Fill	Chlorophenol[2-]	0.4	MG/KG	ORGANIC	U
00-10137	RE00-98-0087	25-Oct-98	12.5 - 15 ft	Fill	Chlorophenyl-phenyl[4-] Ether	0.4	MG/KG	ORGANIC	U
00-10137	RE00-98-0087	25-Oct-98	12.5 - 15 ft	Fill	Chlorotoluene[2-]	0.006	MG/KG	ORGANIC	U
00-10137	RE00-98-0087	25-Oct-98	12.5 - 15 ft	Fill	Chlorotoluene[4-]	0.006	MG/KG	ORGANIC	U
00-10137	RE00-98-0087	25-Oct-98	12.5 - 15 ft	Fill	Chrysene	0.4	MG/KG	ORGANIC	U
00-10137	RE00-98-0087	25-Oct-98	12.5 - 15 ft	Fill	DDD[4,4'-]	0.004	MG/KG	ORGANIC	U
00-10137	RE00-98-0087	25-Oct-98	12.5 - 15 ft	Fill	DDE[4,4'-]	0.004	MG/KG	ORGANIC	U
00-10137	RE00-98-0087	25-Oct-98	12.5 - 15 ft	Fill	DDT[4,4'-]	0.004	MG/KG	ORGANIC	U
00-10137	RE00-98-0087	25-Oct-98	12.5 - 15 ft	Fill	Dibenz(a,h)anthracene	0.4	MG/KG	ORGANIC	U
00-10137	RE00-98-0087	25-Oct-98	12.5 - 15 ft	Fill	Dibenzofuran	0.4	MG/KG	ORGANIC	U
00-10137	RE00-98-0087	25-Oct-98	12.5 - 15 ft	Fill	Dibromo-3-chloropropane[1,2-]	0.012	MG/KG	ORGANIC	U
00-10137	RE00-98-0087	25-Oct-98	12.5 - 15 ft	Fill	Dibromoethane[1,2-]	0.006	MG/KG	ORGANIC	U
00-10137	RE00-98-0087	25-Oct-98	12.5 - 15 ft	Fill	Dibromomethane	0.006	MG/KG	ORGANIC	U
00-10137	RE00-98-0087	25-Oct-98	12.5 - 15 ft	Fill	Dichlorobenzene[1,2-]	0.4	MG/KG	ORGANIC	U
00-10137	RE00-98-0087	25-Oct-98	12.5 - 15 ft	Fill	Dichlorobenzene[1,2-]	0.006	MG/KG	ORGANIC	U
00-10137	RE00-98-0087	25-Oct-98	12.5 - 15 ft	Fill	Dichlorobenzene[1,3-]	0.4	MG/KG	ORGANIC	U
00-10137	RE00-98-0087	25-Oct-98	12.5 - 15 ft	Fill	Dichlorobenzene[1,3-]	0.006	MG/KG	ORGANIC	U
00-10137	RE00-98-0087	25-Oct-98	12.5 - 15 ft	Fill	Dichlorobenzene[1,4-]	0.4	MG/KG	ORGANIC	U
00-10137	RE00-98-0087	25-Oct-98	12.5 - 15 ft	Fill	Dichlorobenzene[1,4-]	0.006	MG/KG	ORGANIC	U
00-10137	RE00-98-0087	25-Oct-98	12.5 - 15 ft	Fill	Dichlorobenzidine[3,3'-]	0.8	MG/KG	ORGANIC	U
00-10137	RE00-98-0087	25-Oct-98	12.5 - 15 ft	Fill	Dichlorodifluoromethane	0.012	MG/KG	ORGANIC	U
00-10137	RE00-98-0087	25-Oct-98	12.5 - 15 ft	Fill	Dichloroethane[1,1-]	0.006	MG/KG	ORGANIC	U
00-10137	RE00-98-0087	25-Oct-98	12.5 - 15 ft	Fill	Dichloroethane[1,2-]	0.006	MG/KG	ORGANIC	U
00-10137	RE00-98-0087	25-Oct-98	12.5 - 15 ft	Fill	Dichloroethene[1,1-]	0.006	MG/KG	ORGANIC	U
00-10137	RE00-98-0087	25-Oct-98	12.5 - 15 ft	Fill	Dichloroethene[cis-1,2-]	0.012	MG/KG	ORGANIC	U
00-10137	RE00-98-0087	25-Oct-98	12.5 - 15 ft	Fill	Dichloroethene[trans-1,2-]	0.012	MG/KG	ORGANIC	U
00-10137	RE00-98-0087	25-Oct-98	12.5 - 15 ft	Fill	Dichlorophenol[2,4-]	0.4	MG/KG	ORGANIC	U
00-10137	RE00-98-0087	25-Oct-98	12.5 - 15 ft	Fill	Dichloropropane[1,2-]	0.006	MG/KG	ORGANIC	U
00-10137	RE00-98-0087	25-Oct-98	12.5 - 15 ft	Fill	Dichloropropane[1,3-]	0.006	MG/KG	ORGANIC	U
00-10137	RE00-98-0087	25-Oct-98	12.5 - 15 ft	Fill	Dichloropropane[2,2-]	0.006	MG/KG	ORGANIC	U
00-10137	RE00-98-0087	25-Oct-98	12.5 - 15 ft	Fill	Dichloropropene[1,1-]	0.006	MG/KG	ORGANIC	U
00-10137	RE00-98-0087	25-Oct-98	12.5 - 15 ft	Fill	Dichloropropene[cis-1,3-]	0.006	MG/KG	ORGANIC	U
00-10137	RE00-98-0087	25-Oct-98	12.5 - 15 ft	Fill	Dichloropropene[trans-1,3-]	0.006	MG/KG	ORGANIC	U

TABLE D-2.0-1
RFI ANALYTICAL RESULTS

Location ID	Sample ID	Collection Date	Depth	Media Code	Analyte Code Desc	Result	Units	RFI Class	RFI Qualifer
00-10137	RE00-98-0087	25-Oct-98	12.5 - 15 ft	Fill	Dieldrin	0.004	MG/KG	ORGANIC	U
00-10137	RE00-98-0087	25-Oct-98	12.5 - 15 ft	Fill	Diethylphthalate	0.4	MG/KG	ORGANIC	U
00-10137	RE00-98-0087	25-Oct-98	12.5 - 15 ft	Fill	Dimethyl Phthalate	0.4	MG/KG	ORGANIC	U
00-10137	RE00-98-0087	25-Oct-98	12.5 - 15 ft	Fill	Dimethylphenol[2,4-]	0.4	MG/KG	ORGANIC	U
00-10137	RE00-98-0087	25-Oct-98	12.5 - 15 ft	Fill	Di-n-butylphthalate	0.4	MG/KG	ORGANIC	U
00-10137	RE00-98-0087	25-Oct-98	12.5 - 15 ft	Fill	Dinitro-2-methylphenol[4,6-]	1.9	MG/KG	ORGANIC	U
00-10137	RE00-98-0087	25-Oct-98	12.5 - 15 ft	Fill	Dinitrophenol[2,4-]	1.9	MG/KG	ORGANIC	U
00-10137	RE00-98-0087	25-Oct-98	12.5 - 15 ft	Fill	Dinitrotoluene[2,4-]	0.4	MG/KG	ORGANIC	U
00-10137	RE00-98-0087	25-Oct-98	12.5 - 15 ft	Fill	Dinitrotoluene[2,6-]	0.4	MG/KG	ORGANIC	U
00-10137	RE00-98-0087	25-Oct-98	12.5 - 15 ft	Fill	Di-n-octylphthalate	0.4	MG/KG	ORGANIC	U
00-10137	RE00-98-0087	25-Oct-98	12.5 - 15 ft	Fill	Endosulfan I	0.002	MG/KG	ORGANIC	U
00-10137	RE00-98-0087	25-Oct-98	12.5 - 15 ft	Fill	Endosulfan II	0.004	MG/KG	ORGANIC	U
00-10137	RE00-98-0087	25-Oct-98	12.5 - 15 ft	Fill	Endosulfan Sulfate	0.004	MG/KG	ORGANIC	U
00-10137	RE00-98-0087	25-Oct-98	12.5 - 15 ft	Fill	Endrin	0.004	MG/KG	ORGANIC	U
00-10137	RE00-98-0087	25-Oct-98	12.5 - 15 ft	Fill	Endrin Aldehyde	0.0004	MG/KG	ORGANIC	U
00-10137	RE00-98-0087	25-Oct-98	12.5 - 15 ft	Fill	Endrin Ketone	0.004	MG/KG	ORGANIC	U
00-10137	RE00-98-0087	25-Oct-98	12.5 - 15 ft	Fill	Ethylbenzene	0.006	MG/KG	ORGANIC	U
00-10137	RE00-98-0087	25-Oct-98	12.5 - 15 ft	Fill	Fluoranthene	0.4	MG/KG	ORGANIC	U
00-10137	RE00-98-0087	25-Oct-98	12.5 - 15 ft	Fill	Fluorene	0.4	MG/KG	ORGANIC	U
00-10137	RE00-98-0087	25-Oct-98	12.5 - 15 ft	Fill	Heptachlor	0.002	MG/KG	ORGANIC	U
00-10137	RE00-98-0087	25-Oct-98	12.5 - 15 ft	Fill	Heptachlor Epoxide	0.002	MG/KG	ORGANIC	U
00-10137	RE00-98-0087	25-Oct-98	12.5 - 15 ft	Fill	Hexachlorobenzene	0.4	MG/KG	ORGANIC	U
00-10137	RE00-98-0087	25-Oct-98	12.5 - 15 ft	Fill	Hexachlorobutadiene	0.4	MG/KG	ORGANIC	U
00-10137	RE00-98-0087	25-Oct-98	12.5 - 15 ft	Fill	Hexachlorocyclopentadiene	0.4	MG/KG	ORGANIC	U
00-10137	RE00-98-0087	25-Oct-98	12.5 - 15 ft	Fill	Hexachloroethane	0.4	MG/KG	ORGANIC	U
00-10137	RE00-98-0087	25-Oct-98	12.5 - 15 ft	Fill	Hexanone[2-]	0.024	MG/KG	ORGANIC	U
00-10137	RE00-98-0087	25-Oct-98	12.5 - 15 ft	Fill	Indeno(1,2,3-cd)pyrene	0.4	MG/KG	ORGANIC	U
00-10137	RE00-98-0087	25-Oct-98	12.5 - 15 ft	Fill	Iodomethane	0.006	MG/KG	ORGANIC	U
00-10137	RE00-98-0087	25-Oct-98	12.5 - 15 ft	Fill	Isophorone	0.4	MG/KG	ORGANIC	U
00-10137	RE00-98-0087	25-Oct-98	12.5 - 15 ft	Fill	Isopropyltoluene[4-]	0.006	MG/KG	ORGANIC	U
00-10137	RE00-98-0087	25-Oct-98	12.5 - 15 ft	Fill	Methoxychlor[4,4'-]	0.02	MG/KG	ORGANIC	U
00-10137	RE00-98-0087	25-Oct-98	12.5 - 15 ft	Fill	Methyl-2-pentanone[4-]	0.024	MG/KG	ORGANIC	U
00-10137	RE00-98-0087	25-Oct-98	12.5 - 15 ft	Fill	Methylene Chloride	0.006	MG/KG	ORGANIC	U
00-10137	RE00-98-0087	25-Oct-98	12.5 - 15 ft	Fill	Methylnaphthalene[2-]	0.4	MG/KG	ORGANIC	U
00-10137	RE00-98-0087	25-Oct-98	12.5 - 15 ft	Fill	Methylphenol[2-]	0.4	MG/KG	ORGANIC	U
00-10137	RE00-98-0087	25-Oct-98	12.5 - 15 ft	Fill	Methylphenol[4-]	0.4	MG/KG	ORGANIC	U
00-10137	RE00-98-0087	25-Oct-98	12.5 - 15 ft	Fill	Naphthalene	0.4	MG/KG	ORGANIC	U
00-10137	RE00-98-0087	25-Oct-98	12.5 - 15 ft	Fill	Nitroaniline[2-]	1.9	MG/KG	ORGANIC	U
00-10137	RE00-98-0087	25-Oct-98	12.5 - 15 ft	Fill	Nitroaniline[3-]	1.9	MG/KG	ORGANIC	U
00-10137	RE00-98-0087	25-Oct-98	12.5 - 15 ft	Fill	Nitroaniline[4-]	0.8	MG/KG	ORGANIC	U
00-10137	RE00-98-0087	25-Oct-98	12.5 - 15 ft	Fill	Nitrobenzene	0.4	MG/KG	ORGANIC	U
00-10137	RE00-98-0087	25-Oct-98	12.5 - 15 ft	Fill	Nitrophenol[2-]	0.4	MG/KG	ORGANIC	U
00-10137	RE00-98-0087	25-Oct-98	12.5 - 15 ft	Fill	Nitrophenol[4-]	1.9	MG/KG	ORGANIC	U
00-10137	RE00-98-0087	25-Oct-98	12.5 - 15 ft	Fill	Nitrosodimethylamine[N-]	0.4	MG/KG	ORGANIC	U
00-10137	RE00-98-0087	25-Oct-98	12.5 - 15 ft	Fill	Nitroso-di-n-propylamine[N-]	0.4	MG/KG	ORGANIC	U
00-10137	RE00-98-0087	25-Oct-98	12.5 - 15 ft	Fill	Nitrosodiphenylamine[N-]	0.4	MG/KG	ORGANIC	U
00-10137	RE00-98-0087	25-Oct-98	12.5 - 15 ft	Fill	Oxybis(1-chloropropane)[2,2'-]	0.4	MG/KG	ORGANIC	U
00-10137	RE00-98-0087	25-Oct-98	12.5 - 15 ft	Fill	Pentachlorophenol	1.9	MG/KG	ORGANIC	U
00-10137	RE00-98-0087	25-Oct-98	12.5 - 15 ft	Fill	Phenanthrene	0.4	MG/KG	ORGANIC	U
00-10137	RE00-98-0087	25-Oct-98	12.5 - 15 ft	Fill	Phenol	0.4	MG/KG	ORGANIC	U
00-10137	RE00-98-0087	25-Oct-98	12.5 - 15 ft	Fill	Propylbenzene[1-]	0.006	MG/KG	ORGANIC	U
00-10137	RE00-98-0087	25-Oct-98	12.5 - 15 ft	Fill	Pyrene	0.4	MG/KG	ORGANIC	U
00-10137	RE00-98-0087	25-Oct-98	12.5 - 15 ft	Fill	Styrene	0.006	MG/KG	ORGANIC	U
00-10137	RE00-98-0087	25-Oct-98	12.5 - 15 ft	Fill	Tetrachloroethane[1,1,1,2-]	0.006	MG/KG	ORGANIC	U
00-10137	RE00-98-0087	25-Oct-98	12.5 - 15 ft	Fill	Tetrachloroethane[1,1,2,2-]	0.006	MG/KG	ORGANIC	U
00-10137	RE00-98-0087	25-Oct-98	12.5 - 15 ft	Fill	Tetrachloroethene	0.006	MG/KG	ORGANIC	U
00-10137	RE00-98-0087	25-Oct-98	12.5 - 15 ft	Fill	Toluene	0.006	MG/KG	ORGANIC	U
00-10137	RE00-98-0087	25-Oct-98	12.5 - 15 ft	Fill	Toxaphene (Technical Grade)	0.2	MG/KG	ORGANIC	U
00-10137	RE00-98-0087	25-Oct-98	12.5 - 15 ft	Fill	Trichloro-1,2,2-trifluoroethane[1,1,2-]	0.006	MG/KG	ORGANIC	U
00-10137	RE00-98-0087	25-Oct-98	12.5 - 15 ft	Fill	Trichlorobenzene[1,2,4-]	0.4	MG/KG	ORGANIC	U
00-10137	RE00-98-0087	25-Oct-98	12.5 - 15 ft	Fill	Trichloroethane[1,1,1-]	0.006	MG/KG	ORGANIC	U
00-10137	RE00-98-0087	25-Oct-98	12.5 - 15 ft	Fill	Trichloroethane[1,1,2-]	0.006	MG/KG	ORGANIC	U
00-10137	RE00-98-0087	25-Oct-98	12.5 - 15 ft	Fill	Trichloroethene	0.006	MG/KG	ORGANIC	U
00-10137	RE00-98-0087	25-Oct-98	12.5 - 15 ft	Fill	Trichlorofluoromethane	0.006	MG/KG	ORGANIC	U
00-10137	RE00-98-0087	25-Oct-98	12.5 - 15 ft	Fill	Trichlorophenol[2,4,5-]	1.9	MG/KG	ORGANIC	U
00-10137	RE00-98-0087	25-Oct-98	12.5 - 15 ft	Fill	Trichlorophenol[2,4,6-]	0.4	MG/KG	ORGANIC	U
00-10137	RE00-98-0087	25-Oct-98	12.5 - 15 ft	Fill	Trichloropropane[1,2,3-]	0.006	MG/KG	ORGANIC	U

TABLE D-2.0-1
RFI ANALYTICAL RESULTS

Location ID	Sample ID	Collection Date	Depth	Media Code	Analyte Code Desc	Result	Units	RFI Class	RFI Qualifer
00-10137	RE00-98-0087	25-Oct-98	12.5 - 15 ft	Fill	Trimethylbenzene[1,2,4-]	0.006	MG/KG	ORGANIC	U
00-10137	RE00-98-0087	25-Oct-98	12.5 - 15 ft	Fill	Trimethylbenzene[1,3,5-]	0.006	MG/KG	ORGANIC	U
00-10137	RE00-98-0087	25-Oct-98	12.5 - 15 ft	Fill	Vinyl Chloride	0.012	MG/KG	ORGANIC	U
00-10137	RE00-98-0087	25-Oct-98	12.5 - 15 ft	Fill	Xylene (Total)	0.006	MG/KG	ORGANIC	U
00-10137	RE00-98-0087	25-Oct-98	12.5 - 15 ft	Fill	Americium-241	0.05	PCI/G	RAD	U
00-10137	RE00-98-0087	25-Oct-98	12.5 - 15 ft	Fill	Cesium-134	0.041	PCI/G	RAD	U
00-10137	RE00-98-0087	25-Oct-98	12.5 - 15 ft	Fill	Cesium-137	-0.024	PCI/G	RAD	U
00-10137	RE00-98-0087	25-Oct-98	12.5 - 15 ft	Fill	Cobalt-60	-0.002	PCI/G	RAD	U
00-10137	RE00-98-0087	25-Oct-98	12.5 - 15 ft	Fill	Europium-152	0.01	PCI/G	RAD	U
00-10137	RE00-98-0087	25-Oct-98	12.5 - 15 ft	Fill	Plutonium-238	-0.0117	PCI/G	RAD	U
00-10137	RE00-98-0087	25-Oct-98	12.5 - 15 ft	Fill	Plutonium-239	-0.0017	PCI/G	RAD	U
00-10137	RE00-98-0087	25-Oct-98	12.5 - 15 ft	Fill	Ruthenium-106	0.07	PCI/G	RAD	U
00-10137	RE00-98-0087	25-Oct-98	12.5 - 15 ft	Fill	Sodium-22	0.012	PCI/G	RAD	U
00-10137	RE00-98-0087	25-Oct-98	12.5 - 15 ft	Fill	Tritium	0.01	PCI/G	RAD	U
00-10137	RE00-98-0087	25-Oct-98	12.5 - 15 ft	Fill	Uranium-234	0.958	PCI/G	RAD	
00-10137	RE00-98-0087	25-Oct-98	12.5 - 15 ft	Fill	Uranium-235	0.085	PCI/G	RAD	U
00-10137	RE00-98-0087	25-Oct-98	12.5 - 15 ft	Fill	Uranium-238	1.01	PCI/G	RAD	
00-10137	RE00-98-0088	25-Oct-98	16 - 18.5 ft	QBT4	Aluminum	17000	MG/KG	INORGANIC	
00-10137	RE00-98-0088	25-Oct-98	16 - 18.5 ft	QBT4	Antimony	13	MG/KG	INORGANIC	UJ-
00-10137	RE00-98-0088	25-Oct-98	16 - 18.5 ft	QBT4	Arsenic	3.7	MG/KG	INORGANIC	
00-10137	RE00-98-0088	25-Oct-98	16 - 18.5 ft	QBT4	Barium	120	MG/KG	INORGANIC	
00-10137	RE00-98-0088	25-Oct-98	16 - 18.5 ft	QBT4	Beryllium	1.2	MG/KG	INORGANIC	
00-10137	RE00-98-0088	25-Oct-98	16 - 18.5 ft	QBT4	Cadmium	0.64	MG/KG	INORGANIC	U
00-10137	RE00-98-0088	25-Oct-98	16 - 18.5 ft	QBT4	Calcium	2300	MG/KG	INORGANIC	
00-10137	RE00-98-0088	25-Oct-98	16 - 18.5 ft	QBT4	Chromium, Total	9.3	MG/KG	INORGANIC	
00-10137	RE00-98-0088	25-Oct-98	16 - 18.5 ft	QBT4	Cobalt	6.2	MG/KG	INORGANIC	
00-10137	RE00-98-0088	25-Oct-98	16 - 18.5 ft	QBT4	Copper	7.4	MG/KG	INORGANIC	
00-10137	RE00-98-0088	25-Oct-98	16 - 18.5 ft	QBT4	Cyanide, Total	0.64	MG/KG	INORGANIC	U
00-10137	RE00-98-0088	25-Oct-98	16 - 18.5 ft	QBT4	Iron	15000	MG/KG	INORGANIC	
00-10137	RE00-98-0088	25-Oct-98	16 - 18.5 ft	QBT4	Lead	18	MG/KG	INORGANIC	
00-10137	RE00-98-0088	25-Oct-98	16 - 18.5 ft	QBT4	Magnesium	2500	MG/KG	INORGANIC	
00-10137	RE00-98-0088	25-Oct-98	16 - 18.5 ft	QBT4	Manganese	450	MG/KG	INORGANIC	
00-10137	RE00-98-0088	25-Oct-98	16 - 18.5 ft	QBT4	Mercury	0.13	MG/KG	INORGANIC	U
00-10137	RE00-98-0088	25-Oct-98	16 - 18.5 ft	QBT4	Nickel	7.1	MG/KG	INORGANIC	
00-10137	RE00-98-0088	25-Oct-98	16 - 18.5 ft	QBT4	Potassium	2400	MG/KG	INORGANIC	
00-10137	RE00-98-0088	25-Oct-98	16 - 18.5 ft	QBT4	Selenium	1.3	MG/KG	INORGANIC	U
00-10137	RE00-98-0088	25-Oct-98	16 - 18.5 ft	QBT4	Silver	2.6	MG/KG	INORGANIC	U
00-10137	RE00-98-0088	25-Oct-98	16 - 18.5 ft	QBT4	Sodium	350	MG/KG	INORGANIC	
00-10137	RE00-98-0088	25-Oct-98	16 - 18.5 ft	QBT4	Thallium	2.6	MG/KG	INORGANIC	U
00-10137	RE00-98-0088	25-Oct-98	16 - 18.5 ft	QBT4	Vanadium	17	MG/KG	INORGANIC	
00-10137	RE00-98-0088	25-Oct-98	16 - 18.5 ft	QBT4	Zinc	40	MG/KG	INORGANIC	
00-10137	RE00-98-0088	25-Oct-98	16 - 18.5 ft	QBT4	Acenaphthene	0.42	MG/KG	ORGANIC	U
00-10137	RE00-98-0088	25-Oct-98	16 - 18.5 ft	QBT4	Acenaphthylene	0.42	MG/KG	ORGANIC	U
00-10137	RE00-98-0088	25-Oct-98	16 - 18.5 ft	QBT4	Acetone	0.026	MG/KG	ORGANIC	U
00-10137	RE00-98-0088	25-Oct-98	16 - 18.5 ft	QBT4	Aldrin	0.0021	MG/KG	ORGANIC	UJ-
00-10137	RE00-98-0088	25-Oct-98	16 - 18.5 ft	QBT4	Aniline	0.85	MG/KG	ORGANIC	U
00-10137	RE00-98-0088	25-Oct-98	16 - 18.5 ft	QBT4	Anthracene	0.42	MG/KG	ORGANIC	U
00-10137	RE00-98-0088	25-Oct-98	16 - 18.5 ft	QBT4	Aroclor-1016	0.042	MG/KG	ORGANIC	UJ-
00-10137	RE00-98-0088	25-Oct-98	16 - 18.5 ft	QBT4	Aroclor-1221	0.085	MG/KG	ORGANIC	UJ-
00-10137	RE00-98-0088	25-Oct-98	16 - 18.5 ft	QBT4	Aroclor-1232	0.042	MG/KG	ORGANIC	UJ-
00-10137	RE00-98-0088	25-Oct-98	16 - 18.5 ft	QBT4	Aroclor-1242	0.042	MG/KG	ORGANIC	UJ-
00-10137	RE00-98-0088	25-Oct-98	16 - 18.5 ft	QBT4	Aroclor-1248	0.042	MG/KG	ORGANIC	UJ-
00-10137	RE00-98-0088	25-Oct-98	16 - 18.5 ft	QBT4	Aroclor-1254	0.042	MG/KG	ORGANIC	UJ-
00-10137	RE00-98-0088	25-Oct-98	16 - 18.5 ft	QBT4	Aroclor-1260	0.042	MG/KG	ORGANIC	UJ-
00-10137	RE00-98-0088	25-Oct-98	16 - 18.5 ft	QBT4	Azobenzene	0.85	MG/KG	ORGANIC	U
00-10137	RE00-98-0088	25-Oct-98	16 - 18.5 ft	QBT4	Benzene	0.0064	MG/KG	ORGANIC	U
00-10137	RE00-98-0088	25-Oct-98	16 - 18.5 ft	QBT4	Benzo(a)anthracene	0.42	MG/KG	ORGANIC	U
00-10137	RE00-98-0088	25-Oct-98	16 - 18.5 ft	QBT4	Benzo(a)pyrene	0.42	MG/KG	ORGANIC	U
00-10137	RE00-98-0088	25-Oct-98	16 - 18.5 ft	QBT4	Benzo(b)fluoranthene	0.42	MG/KG	ORGANIC	U
00-10137	RE00-98-0088	25-Oct-98	16 - 18.5 ft	QBT4	Benzo(g,h,i)perylene	0.42	MG/KG	ORGANIC	U
00-10137	RE00-98-0088	25-Oct-98	16 - 18.5 ft	QBT4	Benzo(k)fluoranthene	0.42	MG/KG	ORGANIC	U
00-10137	RE00-98-0088	25-Oct-98	16 - 18.5 ft	QBT4	Benzoic Acid	4.2	MG/KG	ORGANIC	U
00-10137	RE00-98-0088	25-Oct-98	16 - 18.5 ft	QBT4	Benzyl Alcohol	1.7	MG/KG	ORGANIC	U
00-10137	RE00-98-0088	25-Oct-98	16 - 18.5 ft	QBT4	BHC[alpha-]	0.0021	MG/KG	ORGANIC	UJ-
00-10137	RE00-98-0088	25-Oct-98	16 - 18.5 ft	QBT4	BHC[beta-]	0.0021	MG/KG	ORGANIC	UJ-
00-10137	RE00-98-0088	25-Oct-98	16 - 18.5 ft	QBT4	BHC[delta-]	0.0021	MG/KG	ORGANIC	UJ-
00-10137	RE00-98-0088	25-Oct-98	16 - 18.5 ft	QBT4	BHC[gamma-]	0.0021	MG/KG	ORGANIC	UJ-

TABLE D-2.0-1
RFI ANALYTICAL RESULTS

Location ID	Sample ID	Collection Date	Depth	Media Code	Analyte Code Desc	Result	Units	RFI Class	RFI Qualifer
00-10137	RE00-98-0088	25-Oct-98	16 - 18.5 ft	QBT4	Bis(2-chloroethoxy)methane	0.42	MG/KG	ORGANIC	U
00-10137	RE00-98-0088	25-Oct-98	16 - 18.5 ft	QBT4	Bis(2-chloroethyl)ether	0.42	MG/KG	ORGANIC	U
00-10137	RE00-98-0088	25-Oct-98	16 - 18.5 ft	QBT4	Bis(2-ethylhexyl)phthalate	0.42	MG/KG	ORGANIC	U
00-10137	RE00-98-0088	25-Oct-98	16 - 18.5 ft	QBT4	Bromobenzene	0.0064	MG/KG	ORGANIC	U
00-10137	RE00-98-0088	25-Oct-98	16 - 18.5 ft	QBT4	Bromochloromethane	0.0064	MG/KG	ORGANIC	U
00-10137	RE00-98-0088	25-Oct-98	16 - 18.5 ft	QBT4	Bromodichloromethane	0.0064	MG/KG	ORGANIC	U
00-10137	RE00-98-0088	25-Oct-98	16 - 18.5 ft	QBT4	Bromoform	0.0064	MG/KG	ORGANIC	U
00-10137	RE00-98-0088	25-Oct-98	16 - 18.5 ft	QBT4	Bromomethane	0.013	MG/KG	ORGANIC	U
00-10137	RE00-98-0088	25-Oct-98	16 - 18.5 ft	QBT4	Bromophenyl-phenylether[4-]	0.42	MG/KG	ORGANIC	U
00-10137	RE00-98-0088	25-Oct-98	16 - 18.5 ft	QBT4	Butanone[2-]	0.026	MG/KG	ORGANIC	U
00-10137	RE00-98-0088	25-Oct-98	16 - 18.5 ft	QBT4	Butylbenzene[n-]	0.0064	MG/KG	ORGANIC	U
00-10137	RE00-98-0088	25-Oct-98	16 - 18.5 ft	QBT4	Butylbenzene[sec-]	0.0064	MG/KG	ORGANIC	U
00-10137	RE00-98-0088	25-Oct-98	16 - 18.5 ft	QBT4	Butylbenzene[tert-]	0.0064	MG/KG	ORGANIC	U
00-10137	RE00-98-0088	25-Oct-98	16 - 18.5 ft	QBT4	Butylbenzylphthalate	0.42	MG/KG	ORGANIC	U
00-10137	RE00-98-0088	25-Oct-98	16 - 18.5 ft	QBT4	Carbon Disulfide	0.0064	MG/KG	ORGANIC	U
00-10137	RE00-98-0088	25-Oct-98	16 - 18.5 ft	QBT4	Carbon Tetrachloride	0.0064	MG/KG	ORGANIC	U
00-10137	RE00-98-0088	25-Oct-98	16 - 18.5 ft	QBT4	Chlordane[alpha-]	0.0021	MG/KG	ORGANIC	UJ-
00-10137	RE00-98-0088	25-Oct-98	16 - 18.5 ft	QBT4	Chlordane[gamma-]	0.0021	MG/KG	ORGANIC	UJ-
00-10137	RE00-98-0088	25-Oct-98	16 - 18.5 ft	QBT4	Chloro-3-methylphenol[4-]	0.85	MG/KG	ORGANIC	U
00-10137	RE00-98-0088	25-Oct-98	16 - 18.5 ft	QBT4	Chloroaniline[4-]	1.7	MG/KG	ORGANIC	U
00-10137	RE00-98-0088	25-Oct-98	16 - 18.5 ft	QBT4	Chlorobenzene	0.0064	MG/KG	ORGANIC	U
00-10137	RE00-98-0088	25-Oct-98	16 - 18.5 ft	QBT4	Chlorodibromomethane	0.0064	MG/KG	ORGANIC	U
00-10137	RE00-98-0088	25-Oct-98	16 - 18.5 ft	QBT4	Chloroethane	0.013	MG/KG	ORGANIC	U
00-10137	RE00-98-0088	25-Oct-98	16 - 18.5 ft	QBT4	Chloroform	0.0064	MG/KG	ORGANIC	U
00-10137	RE00-98-0088	25-Oct-98	16 - 18.5 ft	QBT4	Chloromethane	0.013	MG/KG	ORGANIC	U
00-10137	RE00-98-0088	25-Oct-98	16 - 18.5 ft	QBT4	Chloronaphthalene[2-]	0.42	MG/KG	ORGANIC	U
00-10137	RE00-98-0088	25-Oct-98	16 - 18.5 ft	QBT4	Chlorophenol[2-]	0.42	MG/KG	ORGANIC	U
00-10137	RE00-98-0088	25-Oct-98	16 - 18.5 ft	QBT4	Chlorophenyl-phenyl[4-] Ether	0.42	MG/KG	ORGANIC	U
00-10137	RE00-98-0088	25-Oct-98	16 - 18.5 ft	QBT4	Chlorotoluene[2-]	0.0064	MG/KG	ORGANIC	U
00-10137	RE00-98-0088	25-Oct-98	16 - 18.5 ft	QBT4	Chlorotoluene[4-]	0.0064	MG/KG	ORGANIC	U
00-10137	RE00-98-0088	25-Oct-98	16 - 18.5 ft	QBT4	Chrysene	0.42	MG/KG	ORGANIC	U
00-10137	RE00-98-0088	25-Oct-98	16 - 18.5 ft	QBT4	DDD[4,4'-]	0.0042	MG/KG	ORGANIC	UJ-
00-10137	RE00-98-0088	25-Oct-98	16 - 18.5 ft	QBT4	DDE[4,4'-]	0.0042	MG/KG	ORGANIC	UJ-
00-10137	RE00-98-0088	25-Oct-98	16 - 18.5 ft	QBT4	DDT[4,4'-]	0.0042	MG/KG	ORGANIC	UJ-
00-10137	RE00-98-0088	25-Oct-98	16 - 18.5 ft	QBT4	Dibenz(a,h)anthracene	0.42	MG/KG	ORGANIC	U
00-10137	RE00-98-0088	25-Oct-98	16 - 18.5 ft	QBT4	Dibenzofuran	0.42	MG/KG	ORGANIC	U
00-10137	RE00-98-0088	25-Oct-98	16 - 18.5 ft	QBT4	Dibromo-3-chloropropane[1,2-]	0.013	MG/KG	ORGANIC	U
00-10137	RE00-98-0088	25-Oct-98	16 - 18.5 ft	QBT4	Dibromoethane[1,2-]	0.0064	MG/KG	ORGANIC	U
00-10137	RE00-98-0088	25-Oct-98	16 - 18.5 ft	QBT4	Dibromomethane	0.0064	MG/KG	ORGANIC	U
00-10137	RE00-98-0088	25-Oct-98	16 - 18.5 ft	QBT4	Dichlorobenzene[1,2-]	0.42	MG/KG	ORGANIC	U
00-10137	RE00-98-0088	25-Oct-98	16 - 18.5 ft	QBT4	Dichlorobenzene[1,2-]	0.0064	MG/KG	ORGANIC	U
00-10137	RE00-98-0088	25-Oct-98	16 - 18.5 ft	QBT4	Dichlorobenzene[1,3-]	0.42	MG/KG	ORGANIC	U
00-10137	RE00-98-0088	25-Oct-98	16 - 18.5 ft	QBT4	Dichlorobenzene[1,3-]	0.0064	MG/KG	ORGANIC	U
00-10137	RE00-98-0088	25-Oct-98	16 - 18.5 ft	QBT4	Dichlorobenzene[1,4-]	0.42	MG/KG	ORGANIC	U
00-10137	RE00-98-0088	25-Oct-98	16 - 18.5 ft	QBT4	Dichlorobenzene[1,4-]	0.0064	MG/KG	ORGANIC	U
00-10137	RE00-98-0088	25-Oct-98	16 - 18.5 ft	QBT4	Dichlorobenzidine[3,3'-]	0.85	MG/KG	ORGANIC	U
00-10137	RE00-98-0088	25-Oct-98	16 - 18.5 ft	QBT4	Dichlorodifluoromethane	0.013	MG/KG	ORGANIC	U
00-10137	RE00-98-0088	25-Oct-98	16 - 18.5 ft	QBT4	Dichloroethane[1,1-]	0.0064	MG/KG	ORGANIC	U
00-10137	RE00-98-0088	25-Oct-98	16 - 18.5 ft	QBT4	Dichloroethane[1,2-]	0.0064	MG/KG	ORGANIC	U
00-10137	RE00-98-0088	25-Oct-98	16 - 18.5 ft	QBT4	Dichloroethene[1,1-]	0.0064	MG/KG	ORGANIC	U
00-10137	RE00-98-0088	25-Oct-98	16 - 18.5 ft	QBT4	Dichloroethene[cis-1,2-]	0.013	MG/KG	ORGANIC	U
00-10137	RE00-98-0088	25-Oct-98	16 - 18.5 ft	QBT4	Dichloroethene[trans-1,2-]	0.013	MG/KG	ORGANIC	U
00-10137	RE00-98-0088	25-Oct-98	16 - 18.5 ft	QBT4	Dichlorophenol[2,4-]	0.42	MG/KG	ORGANIC	U
00-10137	RE00-98-0088	25-Oct-98	16 - 18.5 ft	QBT4	Dichloropropane[1,2-]	0.0064	MG/KG	ORGANIC	U
00-10137	RE00-98-0088	25-Oct-98	16 - 18.5 ft	QBT4	Dichloropropane[1,3-]	0.0064	MG/KG	ORGANIC	U
00-10137	RE00-98-0088	25-Oct-98	16 - 18.5 ft	QBT4	Dichloropropane[2,2-]	0.0064	MG/KG	ORGANIC	U
00-10137	RE00-98-0088	25-Oct-98	16 - 18.5 ft	QBT4	Dichloropropene[1,1-]	0.0064	MG/KG	ORGANIC	U
00-10137	RE00-98-0088	25-Oct-98	16 - 18.5 ft	QBT4	Dichloropropene[cis-1,3-]	0.0064	MG/KG	ORGANIC	U
00-10137	RE00-98-0088	25-Oct-98	16 - 18.5 ft	QBT4	Dichloropropene[trans-1,3-]	0.0064	MG/KG	ORGANIC	U
00-10137	RE00-98-0088	25-Oct-98	16 - 18.5 ft	QBT4	Dieldrin	0.0042	MG/KG	ORGANIC	UJ-
00-10137	RE00-98-0088	25-Oct-98	16 - 18.5 ft	QBT4	Diethylphthalate	0.42	MG/KG	ORGANIC	U
00-10137	RE00-98-0088	25-Oct-98	16 - 18.5 ft	QBT4	Dimethyl Phthalate	0.42	MG/KG	ORGANIC	U
00-10137	RE00-98-0088	25-Oct-98	16 - 18.5 ft	QBT4	Dimethylphenol[2,4-]	0.42	MG/KG	ORGANIC	U
00-10137	RE00-98-0088	25-Oct-98	16 - 18.5 ft	QBT4	Di-n-butylphthalate	0.42	MG/KG	ORGANIC	U
00-10137	RE00-98-0088	25-Oct-98	16 - 18.5 ft	QBT4	Dinitro-2-methylphenol[4,6-]	2.1	MG/KG	ORGANIC	U
00-10137	RE00-98-0088	25-Oct-98	16 - 18.5 ft	QBT4	Dinitrophenol[2,4-]	2.1	MG/KG	ORGANIC	U
00-10137	RE00-98-0088	25-Oct-98	16 - 18.5 ft	QBT4	Dinitrotoluene[2,4-]	0.42	MG/KG	ORGANIC	U

TABLE D-2.0-1
RFI ANALYTICAL RESULTS

Location ID	Sample ID	Collection Date	Depth	Media Code	Analyte Code Desc	Result	Units	RFI Class	RFI Qualifer
00-10137	RE00-98-0088	25-Oct-98	16 - 18.5 ft	QBT4	Dinitrotoluene[2,6-]	0.42	MG/KG	ORGANIC	U
00-10137	RE00-98-0088	25-Oct-98	16 - 18.5 ft	QBT4	Di-n-octylphthalate	0.42	MG/KG	ORGANIC	U
00-10137	RE00-98-0088	25-Oct-98	16 - 18.5 ft	QBT4	Endosulfan I	0.0021	MG/KG	ORGANIC	UJ-
00-10137	RE00-98-0088	25-Oct-98	16 - 18.5 ft	QBT4	Endosulfan II	0.0042	MG/KG	ORGANIC	UJ-
00-10137	RE00-98-0088	25-Oct-98	16 - 18.5 ft	QBT4	Endosulfan Sulfate	0.0042	MG/KG	ORGANIC	UJ-
00-10137	RE00-98-0088	25-Oct-98	16 - 18.5 ft	QBT4	Endrin	0.0042	MG/KG	ORGANIC	UJ-
00-10137	RE00-98-0088	25-Oct-98	16 - 18.5 ft	QBT4	Endrin Aldehyde	0.00042	MG/KG	ORGANIC	UJ-
00-10137	RE00-98-0088	25-Oct-98	16 - 18.5 ft	QBT4	Endrin Ketone	0.0042	MG/KG	ORGANIC	UJ-
00-10137	RE00-98-0088	25-Oct-98	16 - 18.5 ft	QBT4	Ethylbenzene	0.0064	MG/KG	ORGANIC	U
00-10137	RE00-98-0088	25-Oct-98	16 - 18.5 ft	QBT4	Fluoranthene	0.42	MG/KG	ORGANIC	U
00-10137	RE00-98-0088	25-Oct-98	16 - 18.5 ft	QBT4	Fluorene	0.42	MG/KG	ORGANIC	U
00-10137	RE00-98-0088	25-Oct-98	16 - 18.5 ft	QBT4	Heptachlor	0.0021	MG/KG	ORGANIC	UJ-
00-10137	RE00-98-0088	25-Oct-98	16 - 18.5 ft	QBT4	Heptachlor Epoxide	0.0021	MG/KG	ORGANIC	UJ-
00-10137	RE00-98-0088	25-Oct-98	16 - 18.5 ft	QBT4	Hexachlorobenzene	0.42	MG/KG	ORGANIC	U
00-10137	RE00-98-0088	25-Oct-98	16 - 18.5 ft	QBT4	Hexachlorobutadiene	0.42	MG/KG	ORGANIC	U
00-10137	RE00-98-0088	25-Oct-98	16 - 18.5 ft	QBT4	Hexachlorocyclopentadiene	0.42	MG/KG	ORGANIC	U
00-10137	RE00-98-0088	25-Oct-98	16 - 18.5 ft	QBT4	Hexachloroethane	0.42	MG/KG	ORGANIC	U
00-10137	RE00-98-0088	25-Oct-98	16 - 18.5 ft	QBT4	Hexanone[2-]	0.026	MG/KG	ORGANIC	U
00-10137	RE00-98-0088	25-Oct-98	16 - 18.5 ft	QBT4	Indeno(1,2,3-cd)pyrene	0.42	MG/KG	ORGANIC	U
00-10137	RE00-98-0088	25-Oct-98	16 - 18.5 ft	QBT4	Iodomethane	0.0064	MG/KG	ORGANIC	U
00-10137	RE00-98-0088	25-Oct-98	16 - 18.5 ft	QBT4	Isophorone	0.42	MG/KG	ORGANIC	U
00-10137	RE00-98-0088	25-Oct-98	16 - 18.5 ft	QBT4	Isopropylbenzene	0.0064	MG/KG	ORGANIC	U
00-10137	RE00-98-0088	25-Oct-98	16 - 18.5 ft	QBT4	Isopropyltoluene[4-]	0.0064	MG/KG	ORGANIC	U
00-10137	RE00-98-0088	25-Oct-98	16 - 18.5 ft	QBT4	Methoxychlor[4,4'-]	0.021	MG/KG	ORGANIC	UJ-
00-10137	RE00-98-0088	25-Oct-98	16 - 18.5 ft	QBT4	Methyl-2-pentanone[4-]	0.026	MG/KG	ORGANIC	U
00-10137	RE00-98-0088	25-Oct-98	16 - 18.5 ft	QBT4	Methylene Chloride	0.0064	MG/KG	ORGANIC	U
00-10137	RE00-98-0088	25-Oct-98	16 - 18.5 ft	QBT4	Methylnaphthalene[2-]	0.42	MG/KG	ORGANIC	U
00-10137	RE00-98-0088	25-Oct-98	16 - 18.5 ft	QBT4	Methylphenol[2-]	0.42	MG/KG	ORGANIC	U
00-10137	RE00-98-0088	25-Oct-98	16 - 18.5 ft	QBT4	Methylphenol[4-]	0.42	MG/KG	ORGANIC	U
00-10137	RE00-98-0088	25-Oct-98	16 - 18.5 ft	QBT4	Naphthalene	0.42	MG/KG	ORGANIC	U
00-10137	RE00-98-0088	25-Oct-98	16 - 18.5 ft	QBT4	Nitroaniline[2-]	2.1	MG/KG	ORGANIC	U
00-10137	RE00-98-0088	25-Oct-98	16 - 18.5 ft	QBT4	Nitroaniline[3-]	2.1	MG/KG	ORGANIC	U
00-10137	RE00-98-0088	25-Oct-98	16 - 18.5 ft	QBT4	Nitroaniline[4-]	0.85	MG/KG	ORGANIC	U
00-10137	RE00-98-0088	25-Oct-98	16 - 18.5 ft	QBT4	Nitrobenzene	0.42	MG/KG	ORGANIC	U
00-10137	RE00-98-0088	25-Oct-98	16 - 18.5 ft	QBT4	Nitrophenol[2-]	0.42	MG/KG	ORGANIC	U
00-10137	RE00-98-0088	25-Oct-98	16 - 18.5 ft	QBT4	Nitrophenol[4-]	2.1	MG/KG	ORGANIC	U
00-10137	RE00-98-0088	25-Oct-98	16 - 18.5 ft	QBT4	Nitrosodimethylamine[N-]	0.42	MG/KG	ORGANIC	U
00-10137	RE00-98-0088	25-Oct-98	16 - 18.5 ft	QBT4	Nitroso-di-n-propylamine[N-]	0.42	MG/KG	ORGANIC	U
00-10137	RE00-98-0088	25-Oct-98	16 - 18.5 ft	QBT4	Nitrosodiphenylamine[N-]	0.42	MG/KG	ORGANIC	U
00-10137	RE00-98-0088	25-Oct-98	16 - 18.5 ft	QBT4	Oxybis(1-chloropropane)[2,2'-]	0.42	MG/KG	ORGANIC	U
00-10137	RE00-98-0088	25-Oct-98	16 - 18.5 ft	QBT4	Pentachlorophenol	2.1	MG/KG	ORGANIC	U
00-10137	RE00-98-0088	25-Oct-98	16 - 18.5 ft	QBT4	Phenanthrene	0.42	MG/KG	ORGANIC	U
00-10137	RE00-98-0088	25-Oct-98	16 - 18.5 ft	QBT4	Phenol	0.42	MG/KG	ORGANIC	U
00-10137	RE00-98-0088	25-Oct-98	16 - 18.5 ft	QBT4	Propylbenzene[1-]	0.0064	MG/KG	ORGANIC	U
00-10137	RE00-98-0088	25-Oct-98	16 - 18.5 ft	QBT4	Pyrene	0.42	MG/KG	ORGANIC	U
00-10137	RE00-98-0088	25-Oct-98	16 - 18.5 ft	QBT4	Styrene	0.0064	MG/KG	ORGANIC	U
00-10137	RE00-98-0088	25-Oct-98	16 - 18.5 ft	QBT4	Tetrachloroethane[1,1,1,2-]	0.0064	MG/KG	ORGANIC	U
00-10137	RE00-98-0088	25-Oct-98	16 - 18.5 ft	QBT4	Tetrachloroethane[1,1,2,2-]	0.0064	MG/KG	ORGANIC	U
00-10137	RE00-98-0088	25-Oct-98	16 - 18.5 ft	QBT4	Tetrachloroethene	0.0064	MG/KG	ORGANIC	U
00-10137	RE00-98-0088	25-Oct-98	16 - 18.5 ft	QBT4	Toluene	0.0064	MG/KG	ORGANIC	U
00-10137	RE00-98-0088	25-Oct-98	16 - 18.5 ft	QBT4	Toxaphene (Technical Grade)	0.21	MG/KG	ORGANIC	UJ-
00-10137	RE00-98-0088	25-Oct-98	16 - 18.5 ft	QBT4	Trichloro-1,2,2-trifluoroethane[1,1,2-]	0.0064	MG/KG	ORGANIC	U
00-10137	RE00-98-0088	25-Oct-98	16 - 18.5 ft	QBT4	Trichlorobenzene[1,2,4-]	0.42	MG/KG	ORGANIC	U
00-10137	RE00-98-0088	25-Oct-98	16 - 18.5 ft	QBT4	Trichloroethane[1,1,1-]	0.0064	MG/KG	ORGANIC	U
00-10137	RE00-98-0088	25-Oct-98	16 - 18.5 ft	QBT4	Trichloroethane[1,1,2-]	0.0064	MG/KG	ORGANIC	U
00-10137	RE00-98-0088	25-Oct-98	16 - 18.5 ft	QBT4	Trichloroethene	0.0064	MG/KG	ORGANIC	U
00-10137	RE00-98-0088	25-Oct-98	16 - 18.5 ft	QBT4	Trichlorofluoromethane	0.0064	MG/KG	ORGANIC	U
00-10137	RE00-98-0088	25-Oct-98	16 - 18.5 ft	QBT4	Trichlorophenol[2,4,5-]	2.1	MG/KG	ORGANIC	U
00-10137	RE00-98-0088	25-Oct-98	16 - 18.5 ft	QBT4	Trichlorophenol[2,4,6-]	0.42	MG/KG	ORGANIC	U
00-10137	RE00-98-0088	25-Oct-98	16 - 18.5 ft	QBT4	Trichloropropane[1,2,3-]	0.0064	MG/KG	ORGANIC	U
00-10137	RE00-98-0088	25-Oct-98	16 - 18.5 ft	QBT4	Trimethylbenzene[1,2,4-]	0.0064	MG/KG	ORGANIC	U
00-10137	RE00-98-0088	25-Oct-98	16 - 18.5 ft	QBT4	Trimethylbenzene[1,3,5-]	0.0064	MG/KG	ORGANIC	U
00-10137	RE00-98-0088	25-Oct-98	16 - 18.5 ft	QBT4	Vinyl Chloride	0.013	MG/KG	ORGANIC	U
00-10137	RE00-98-0088	25-Oct-98	16 - 18.5 ft	QBT4	Xylene (Total)	0.0064	MG/KG	ORGANIC	U
00-10137	RE00-98-0088	25-Oct-98	16 - 18.5 ft	QBT4	Americium-241	0.02	PCI/G	RAD	U
00-10137	RE00-98-0088	25-Oct-98	16 - 18.5 ft	QBT4	Cesium-134	-0.007	PCI/G	RAD	U
00-10137	RE00-98-0088	25-Oct-98	16 - 18.5 ft	QBT4	Cesium-137	0.07	PCI/G	RAD	U

TABLE D-2.0-1
RFI ANALYTICAL RESULTS

Location ID	Sample ID	Collection Date	Depth	Media Code	Analyte Code Desc	Result	Units	RFI Class	RFI Qualifer
00-10137	RE00-98-0088	25-Oct-98	16 - 18.5 ft	QBT4	Cobalt-60	0.039	PCI/G	RAD	U
00-10137	RE00-98-0088	25-Oct-98	16 - 18.5 ft	QBT4	Europium-152	-0.06	PCI/G	RAD	U
00-10137	RE00-98-0088	25-Oct-98	16 - 18.5 ft	QBT4	Plutonium-238	0.0035	PCI/G	RAD	U
00-10137	RE00-98-0088	25-Oct-98	16 - 18.5 ft	QBT4	Plutonium-239	0.0065	PCI/G	RAD	U
00-10137	RE00-98-0088	25-Oct-98	16 - 18.5 ft	QBT4	Ruthenium-106	0.24	PCI/G	RAD	U
00-10137	RE00-98-0088	25-Oct-98	16 - 18.5 ft	QBT4	Sodium-22	-0.023	PCI/G	RAD	U
00-10137	RE00-98-0088	25-Oct-98	16 - 18.5 ft	QBT4	Tritium	0.07	PCI/G	RAD	U
00-10137	RE00-98-0088	25-Oct-98	16 - 18.5 ft	QBT4	Uranium-234	0.609	PCI/G	RAD	
00-10137	RE00-98-0088	25-Oct-98	16 - 18.5 ft	QBT4	Uranium-235	0.051	PCI/G	RAD	U
00-10137	RE00-98-0088	25-Oct-98	16 - 18.5 ft	QBT4	Uranium-238	0.656	PCI/G	RAD	
00-10138	RE00-98-0089	25-Oct-98	12.5 - 15 ft	Fill	Aluminum	16000	MG/KG	INORGANIC	
00-10138	RE00-98-0089	25-Oct-98	12.5 - 15 ft	Fill	Antimony	12	MG/KG	INORGANIC	UJ-
00-10138	RE00-98-0089	25-Oct-98	12.5 - 15 ft	Fill	Arsenic	3.2	MG/KG	INORGANIC	
00-10138	RE00-98-0089	25-Oct-98	12.5 - 15 ft	Fill	Barium	87	MG/KG	INORGANIC	
00-10138	RE00-98-0089	25-Oct-98	12.5 - 15 ft	Fill	Beryllium	1.1	MG/KG	INORGANIC	
00-10138	RE00-98-0089	25-Oct-98	12.5 - 15 ft	Fill	Cadmium	0.6	MG/KG	INORGANIC	U
00-10138	RE00-98-0089	25-Oct-98	12.5 - 15 ft	Fill	Calcium	2400	MG/KG	INORGANIC	
00-10138	RE00-98-0089	25-Oct-98	12.5 - 15 ft	Fill	Chromium, Total	8.8	MG/KG	INORGANIC	
00-10138	RE00-98-0089	25-Oct-98	12.5 - 15 ft	Fill	Cobalt	5.4	MG/KG	INORGANIC	
00-10138	RE00-98-0089	25-Oct-98	12.5 - 15 ft	Fill	Copper	8.9	MG/KG	INORGANIC	
00-10138	RE00-98-0089	25-Oct-98	12.5 - 15 ft	Fill	Cyanide, Total	0.6	MG/KG	INORGANIC	U
00-10138	RE00-98-0089	25-Oct-98	12.5 - 15 ft	Fill	Iron	14000	MG/KG	INORGANIC	
00-10138	RE00-98-0089	25-Oct-98	12.5 - 15 ft	Fill	Lead	12	MG/KG	INORGANIC	
00-10138	RE00-98-0089	25-Oct-98	12.5 - 15 ft	Fill	Magnesium	2300	MG/KG	INORGANIC	
00-10138	RE00-98-0089	25-Oct-98	12.5 - 15 ft	Fill	Manganese	320	MG/KG	INORGANIC	
00-10138	RE00-98-0089	25-Oct-98	12.5 - 15 ft	Fill	Mercury	0.12	MG/KG	INORGANIC	U
00-10138	RE00-98-0089	25-Oct-98	12.5 - 15 ft	Fill	Nickel	7.6	MG/KG	INORGANIC	
00-10138	RE00-98-0089	25-Oct-98	12.5 - 15 ft	Fill	Potassium	2200	MG/KG	INORGANIC	
00-10138	RE00-98-0089	25-Oct-98	12.5 - 15 ft	Fill	Selenium	1.2	MG/KG	INORGANIC	U
00-10138	RE00-98-0089	25-Oct-98	12.5 - 15 ft	Fill	Silver	2.4	MG/KG	INORGANIC	U
00-10138	RE00-98-0089	25-Oct-98	12.5 - 15 ft	Fill	Sodium	330	MG/KG	INORGANIC	
00-10138	RE00-98-0089	25-Oct-98	12.5 - 15 ft	Fill	Thallium	2.4	MG/KG	INORGANIC	U
00-10138	RE00-98-0089	25-Oct-98	12.5 - 15 ft	Fill	Vanadium	15	MG/KG	INORGANIC	
00-10138	RE00-98-0089	25-Oct-98	12.5 - 15 ft	Fill	Zinc	43	MG/KG	INORGANIC	
00-10138	RE00-98-0089	25-Oct-98	12.5 - 15 ft	Fill	Acenaphthene	0.39	MG/KG	ORGANIC	U
00-10138	RE00-98-0089	25-Oct-98	12.5 - 15 ft	Fill	Acenaphthylene	0.39	MG/KG	ORGANIC	U
00-10138	RE00-98-0089	25-Oct-98	12.5 - 15 ft	Fill	Acetone	0.024	MG/KG	ORGANIC	U
00-10138	RE00-98-0089	25-Oct-98	12.5 - 15 ft	Fill	Aldrin	0.002	MG/KG	ORGANIC	UJ-
00-10138	RE00-98-0089	25-Oct-98	12.5 - 15 ft	Fill	Aniline	0.79	MG/KG	ORGANIC	U
00-10138	RE00-98-0089	25-Oct-98	12.5 - 15 ft	Fill	Anthracene	0.39	MG/KG	ORGANIC	U
00-10138	RE00-98-0089	25-Oct-98	12.5 - 15 ft	Fill	Aroclor-1016	0.039	MG/KG	ORGANIC	UJ-
00-10138	RE00-98-0089	25-Oct-98	12.5 - 15 ft	Fill	Aroclor-1221	0.079	MG/KG	ORGANIC	UJ-
00-10138	RE00-98-0089	25-Oct-98	12.5 - 15 ft	Fill	Aroclor-1232	0.039	MG/KG	ORGANIC	UJ-
00-10138	RE00-98-0089	25-Oct-98	12.5 - 15 ft	Fill	Aroclor-1242	0.039	MG/KG	ORGANIC	UJ-
00-10138	RE00-98-0089	25-Oct-98	12.5 - 15 ft	Fill	Aroclor-1248	0.039	MG/KG	ORGANIC	UJ-
00-10138	RE00-98-0089	25-Oct-98	12.5 - 15 ft	Fill	Aroclor-1254	0.039	MG/KG	ORGANIC	UJ-
00-10138	RE00-98-0089	25-Oct-98	12.5 - 15 ft	Fill	Aroclor-1260	0.039	MG/KG	ORGANIC	UJ-
00-10138	RE00-98-0089	25-Oct-98	12.5 - 15 ft	Fill	Azobenzene	0.79	MG/KG	ORGANIC	U
00-10138	RE00-98-0089	25-Oct-98	12.5 - 15 ft	Fill	Benzene	0.006	MG/KG	ORGANIC	U
00-10138	RE00-98-0089	25-Oct-98	12.5 - 15 ft	Fill	Benzo(a)anthracene	0.39	MG/KG	ORGANIC	U
00-10138	RE00-98-0089	25-Oct-98	12.5 - 15 ft	Fill	Benzo(a)pyrene	0.39	MG/KG	ORGANIC	U
00-10138	RE00-98-0089	25-Oct-98	12.5 - 15 ft	Fill	Benzo(b)fluoranthene	0.39	MG/KG	ORGANIC	U
00-10138	RE00-98-0089	25-Oct-98	12.5 - 15 ft	Fill	Benzo(g,h,i)perylene	0.39	MG/KG	ORGANIC	U
00-10138	RE00-98-0089	25-Oct-98	12.5 - 15 ft	Fill	Benzo(k)fluoranthene	0.39	MG/KG	ORGANIC	U
00-10138	RE00-98-0089	25-Oct-98	12.5 - 15 ft	Fill	Benzoic Acid	3.9	MG/KG	ORGANIC	U
00-10138	RE00-98-0089	25-Oct-98	12.5 - 15 ft	Fill	Benzyl Alcohol	1.5	MG/KG	ORGANIC	U
00-10138	RE00-98-0089	25-Oct-98	12.5 - 15 ft	Fill	BHC[alpha-]	0.002	MG/KG	ORGANIC	UJ-
00-10138	RE00-98-0089	25-Oct-98	12.5 - 15 ft	Fill	BHC[beta-]	0.002	MG/KG	ORGANIC	UJ-
00-10138	RE00-98-0089	25-Oct-98	12.5 - 15 ft	Fill	BHC[delta-]	0.002	MG/KG	ORGANIC	UJ-
00-10138	RE00-98-0089	25-Oct-98	12.5 - 15 ft	Fill	BHC[gamma-]	0.002	MG/KG	ORGANIC	UJ-
00-10138	RE00-98-0089	25-Oct-98	12.5 - 15 ft	Fill	Bis(2-chloroethoxy)methane	0.39	MG/KG	ORGANIC	U
00-10138	RE00-98-0089	25-Oct-98	12.5 - 15 ft	Fill	Bis(2-chloroethyl)ether	0.39	MG/KG	ORGANIC	U
00-10138	RE00-98-0089	25-Oct-98	12.5 - 15 ft	Fill	Bis(2-ethylhexyl)phthalate	0.39	MG/KG	ORGANIC	U
00-10138	RE00-98-0089	25-Oct-98	12.5 - 15 ft	Fill	Bromobenzene	0.006	MG/KG	ORGANIC	U
00-10138	RE00-98-0089	25-Oct-98	12.5 - 15 ft	Fill	Bromochloromethane	0.006	MG/KG	ORGANIC	U
00-10138	RE00-98-0089	25-Oct-98	12.5 - 15 ft	Fill	Bromodichloromethane	0.006	MG/KG	ORGANIC	U
00-10138	RE00-98-0089	25-Oct-98	12.5 - 15 ft	Fill	Bromoform	0.006	MG/KG	ORGANIC	U

TABLE D-2.0-1
RFI ANALYTICAL RESULTS

Location ID	Sample ID	Collection Date	Depth	Media Code	Analyte Code Desc	Result	Units	RFI Class	RFI Qualifer
00-10138	RE00-98-0089	25-Oct-98	12.5 - 15 ft	Fill	Bromomethane	0.012	MG/KG	ORGANIC	U
00-10138	RE00-98-0089	25-Oct-98	12.5 - 15 ft	Fill	Bromophenyl-phenylether[4-]	0.39	MG/KG	ORGANIC	U
00-10138	RE00-98-0089	25-Oct-98	12.5 - 15 ft	Fill	Butanone[2-]	0.024	MG/KG	ORGANIC	U
00-10138	RE00-98-0089	25-Oct-98	12.5 - 15 ft	Fill	Butylbenzene[n-]	0.006	MG/KG	ORGANIC	U
00-10138	RE00-98-0089	25-Oct-98	12.5 - 15 ft	Fill	Butylbenzene[sec-]	0.006	MG/KG	ORGANIC	U
00-10138	RE00-98-0089	25-Oct-98	12.5 - 15 ft	Fill	Butylbenzene[tert-]	0.006	MG/KG	ORGANIC	U
00-10138	RE00-98-0089	25-Oct-98	12.5 - 15 ft	Fill	Butylbenzylphthalate	0.39	MG/KG	ORGANIC	U
00-10138	RE00-98-0089	25-Oct-98	12.5 - 15 ft	Fill	Carbon Disulfide	0.006	MG/KG	ORGANIC	U
00-10138	RE00-98-0089	25-Oct-98	12.5 - 15 ft	Fill	Carbon Tetrachloride	0.006	MG/KG	ORGANIC	U
00-10138	RE00-98-0089	25-Oct-98	12.5 - 15 ft	Fill	Chlordane[alpha-]	0.002	MG/KG	ORGANIC	UJ-
00-10138	RE00-98-0089	25-Oct-98	12.5 - 15 ft	Fill	Chlordane[gamma-]	0.002	MG/KG	ORGANIC	UJ-
00-10138	RE00-98-0089	25-Oct-98	12.5 - 15 ft	Fill	Chloro-3-methylphenol[4-]	0.79	MG/KG	ORGANIC	U
00-10138	RE00-98-0089	25-Oct-98	12.5 - 15 ft	Fill	Chloroaniline[4-]	1.5	MG/KG	ORGANIC	U
00-10138	RE00-98-0089	25-Oct-98	12.5 - 15 ft	Fill	Chlorobenzene	0.006	MG/KG	ORGANIC	U
00-10138	RE00-98-0089	25-Oct-98	12.5 - 15 ft	Fill	Chlorodibromomethane	0.006	MG/KG	ORGANIC	U
00-10138	RE00-98-0089	25-Oct-98	12.5 - 15 ft	Fill	Chloroethane	0.012	MG/KG	ORGANIC	U
00-10138	RE00-98-0089	25-Oct-98	12.5 - 15 ft	Fill	Chloroform	0.006	MG/KG	ORGANIC	U
00-10138	RE00-98-0089	25-Oct-98	12.5 - 15 ft	Fill	Chloromethane	0.012	MG/KG	ORGANIC	U
00-10138	RE00-98-0089	25-Oct-98	12.5 - 15 ft	Fill	Chloronaphthalene[2-]	0.39	MG/KG	ORGANIC	U
00-10138	RE00-98-0089	25-Oct-98	12.5 - 15 ft	Fill	Chlorophenol[2-]	0.39	MG/KG	ORGANIC	U
00-10138	RE00-98-0089	25-Oct-98	12.5 - 15 ft	Fill	Chlorophenyl-phenyl[4-] Ether	0.39	MG/KG	ORGANIC	U
00-10138	RE00-98-0089	25-Oct-98	12.5 - 15 ft	Fill	Chlorotoluene[2-]	0.006	MG/KG	ORGANIC	U
00-10138	RE00-98-0089	25-Oct-98	12.5 - 15 ft	Fill	Chlorotoluene[4-]	0.006	MG/KG	ORGANIC	U
00-10138	RE00-98-0089	25-Oct-98	12.5 - 15 ft	Fill	Chrysene	0.39	MG/KG	ORGANIC	U
00-10138	RE00-98-0089	25-Oct-98	12.5 - 15 ft	Fill	DDD[4,4'-]	0.0039	MG/KG	ORGANIC	UJ-
00-10138	RE00-98-0089	25-Oct-98	12.5 - 15 ft	Fill	DDE[4,4'-]	0.0039	MG/KG	ORGANIC	UJ-
00-10138	RE00-98-0089	25-Oct-98	12.5 - 15 ft	Fill	DDT[4,4'-]	0.0039	MG/KG	ORGANIC	UJ-
00-10138	RE00-98-0089	25-Oct-98	12.5 - 15 ft	Fill	Dibenz(a,h)anthracene	0.39	MG/KG	ORGANIC	U
00-10138	RE00-98-0089	25-Oct-98	12.5 - 15 ft	Fill	Dibenzofuran	0.39	MG/KG	ORGANIC	U
00-10138	RE00-98-0089	25-Oct-98	12.5 - 15 ft	Fill	Dibromo-3-chloropropane[1,2-]	0.012	MG/KG	ORGANIC	U
00-10138	RE00-98-0089	25-Oct-98	12.5 - 15 ft	Fill	Dibromoethane[1,2-]	0.006	MG/KG	ORGANIC	U
00-10138	RE00-98-0089	25-Oct-98	12.5 - 15 ft	Fill	Dibromomethane	0.006	MG/KG	ORGANIC	U
00-10138	RE00-98-0089	25-Oct-98	12.5 - 15 ft	Fill	Dichlorobenzene[1,2-]	0.39	MG/KG	ORGANIC	U
00-10138	RE00-98-0089	25-Oct-98	12.5 - 15 ft	Fill	Dichlorobenzene[1,2-]	0.006	MG/KG	ORGANIC	U
00-10138	RE00-98-0089	25-Oct-98	12.5 - 15 ft	Fill	Dichlorobenzene[1,3-]	0.39	MG/KG	ORGANIC	U
00-10138	RE00-98-0089	25-Oct-98	12.5 - 15 ft	Fill	Dichlorobenzene[1,3-]	0.006	MG/KG	ORGANIC	U
00-10138	RE00-98-0089	25-Oct-98	12.5 - 15 ft	Fill	Dichlorobenzene[1,4-]	0.39	MG/KG	ORGANIC	U
00-10138	RE00-98-0089	25-Oct-98	12.5 - 15 ft	Fill	Dichlorobenzene[1,4-]	0.006	MG/KG	ORGANIC	U
00-10138	RE00-98-0089	25-Oct-98	12.5 - 15 ft	Fill	Dichlorobenzidine[3,3'-]	0.79	MG/KG	ORGANIC	U
00-10138	RE00-98-0089	25-Oct-98	12.5 - 15 ft	Fill	Dichlorodifluoromethane	0.012	MG/KG	ORGANIC	U
00-10138	RE00-98-0089	25-Oct-98	12.5 - 15 ft	Fill	Dichloroethane[1,1-]	0.006	MG/KG	ORGANIC	U
00-10138	RE00-98-0089	25-Oct-98	12.5 - 15 ft	Fill	Dichloroethane[1,2-]	0.006	MG/KG	ORGANIC	U
00-10138	RE00-98-0089	25-Oct-98	12.5 - 15 ft	Fill	Dichloroethene[1,1-]	0.006	MG/KG	ORGANIC	U
00-10138	RE00-98-0089	25-Oct-98	12.5 - 15 ft	Fill	Dichloroethene[cis-1,2-]	0.012	MG/KG	ORGANIC	U
00-10138	RE00-98-0089	25-Oct-98	12.5 - 15 ft	Fill	Dichloroethene[trans-1,2-]	0.012	MG/KG	ORGANIC	U
00-10138	RE00-98-0089	25-Oct-98	12.5 - 15 ft	Fill	Dichlorophenol[2,4-]	0.39	MG/KG	ORGANIC	U
00-10138	RE00-98-0089	25-Oct-98	12.5 - 15 ft	Fill	Dichloropropane[1,2-]	0.006	MG/KG	ORGANIC	U
00-10138	RE00-98-0089	25-Oct-98	12.5 - 15 ft	Fill	Dichloropropane[1,3-]	0.006	MG/KG	ORGANIC	U
00-10138	RE00-98-0089	25-Oct-98	12.5 - 15 ft	Fill	Dichloropropane[2,2-]	0.006	MG/KG	ORGANIC	U
00-10138	RE00-98-0089	25-Oct-98	12.5 - 15 ft	Fill	Dichloropropene[1,1-]	0.006	MG/KG	ORGANIC	U
00-10138	RE00-98-0089	25-Oct-98	12.5 - 15 ft	Fill	Dichloropropene[cis-1,3-]	0.006	MG/KG	ORGANIC	U
00-10138	RE00-98-0089	25-Oct-98	12.5 - 15 ft	Fill	Dichloropropene[trans-1,3-]	0.006	MG/KG	ORGANIC	U
00-10138	RE00-98-0089	25-Oct-98	12.5 - 15 ft	Fill	Dieldrin	0.0039	MG/KG	ORGANIC	UJ-
00-10138	RE00-98-0089	25-Oct-98	12.5 - 15 ft	Fill	Diethylphthalate	0.39	MG/KG	ORGANIC	U
00-10138	RE00-98-0089	25-Oct-98	12.5 - 15 ft	Fill	Dimethyl Phthalate	0.39	MG/KG	ORGANIC	U
00-10138	RE00-98-0089	25-Oct-98	12.5 - 15 ft	Fill	Dimethylphenol[2,4-]	0.39	MG/KG	ORGANIC	U
00-10138	RE00-98-0089	25-Oct-98	12.5 - 15 ft	Fill	Di-n-butylphthalate	0.39	MG/KG	ORGANIC	U
00-10138	RE00-98-0089	25-Oct-98	12.5 - 15 ft	Fill	Dinitro-2-methylphenol[4,6-]	1.9	MG/KG	ORGANIC	U
00-10138	RE00-98-0089	25-Oct-98	12.5 - 15 ft	Fill	Dinitrophenol[2,4-]	1.9	MG/KG	ORGANIC	U
00-10138	RE00-98-0089	25-Oct-98	12.5 - 15 ft	Fill	Dinitrotoluene[2,4-]	0.39	MG/KG	ORGANIC	U
00-10138	RE00-98-0089	25-Oct-98	12.5 - 15 ft	Fill	Dinitrotoluene[2,6-]	0.39	MG/KG	ORGANIC	U
00-10138	RE00-98-0089	25-Oct-98	12.5 - 15 ft	Fill	Di-n-octylphthalate	0.39	MG/KG	ORGANIC	U
00-10138	RE00-98-0089	25-Oct-98	12.5 - 15 ft	Fill	Endosulfan I	0.002	MG/KG	ORGANIC	UJ-
00-10138	RE00-98-0089	25-Oct-98	12.5 - 15 ft	Fill	Endosulfan II	0.0039	MG/KG	ORGANIC	UJ-
00-10138	RE00-98-0089	25-Oct-98	12.5 - 15 ft	Fill	Endosulfan Sulfate	0.0039	MG/KG	ORGANIC	UJ-
00-10138	RE00-98-0089	25-Oct-98	12.5 - 15 ft	Fill	Endrin	0.0039	MG/KG	ORGANIC	UJ-
00-10138	RE00-98-0089	25-Oct-98	12.5 - 15 ft	Fill	Endrin Aldehyde	0.00039	MG/KG	ORGANIC	UJ-

TABLE D-2.0-1
RFI ANALYTICAL RESULTS

Location ID	Sample ID	Collection Date	Depth	Media Code	Analyte Code Desc	Result	Units	RFI Class	RFI Qualifer
00-10138	RE00-98-0089	25-Oct-98	12.5 - 15 ft	Fill	Endrin Ketone	0.0039	MG/KG	ORGANIC	UJ-
00-10138	RE00-98-0089	25-Oct-98	12.5 - 15 ft	Fill	Ethylbenzene	0.006	MG/KG	ORGANIC	U
00-10138	RE00-98-0089	25-Oct-98	12.5 - 15 ft	Fill	Fluoranthene	0.39	MG/KG	ORGANIC	U
00-10138	RE00-98-0089	25-Oct-98	12.5 - 15 ft	Fill	Fluorene	0.39	MG/KG	ORGANIC	U
00-10138	RE00-98-0089	25-Oct-98	12.5 - 15 ft	Fill	Heptachlor	0.002	MG/KG	ORGANIC	UJ-
00-10138	RE00-98-0089	25-Oct-98	12.5 - 15 ft	Fill	Heptachlor Epoxide	0.002	MG/KG	ORGANIC	UJ-
00-10138	RE00-98-0089	25-Oct-98	12.5 - 15 ft	Fill	Hexachlorobenzene	0.39	MG/KG	ORGANIC	U
00-10138	RE00-98-0089	25-Oct-98	12.5 - 15 ft	Fill	Hexachlorobutadiene	0.39	MG/KG	ORGANIC	U
00-10138	RE00-98-0089	25-Oct-98	12.5 - 15 ft	Fill	Hexachlorocyclopentadiene	0.39	MG/KG	ORGANIC	U
00-10138	RE00-98-0089	25-Oct-98	12.5 - 15 ft	Fill	Hexachloroethane	0.39	MG/KG	ORGANIC	U
00-10138	RE00-98-0089	25-Oct-98	12.5 - 15 ft	Fill	Hexanone[2-]	0.024	MG/KG	ORGANIC	U
00-10138	RE00-98-0089	25-Oct-98	12.5 - 15 ft	Fill	Indeno(1,2,3-cd)pyrene	0.39	MG/KG	ORGANIC	U
00-10138	RE00-98-0089	25-Oct-98	12.5 - 15 ft	Fill	Iodomethane	0.006	MG/KG	ORGANIC	U
00-10138	RE00-98-0089	25-Oct-98	12.5 - 15 ft	Fill	Isophorone	0.39	MG/KG	ORGANIC	U
00-10138	RE00-98-0089	25-Oct-98	12.5 - 15 ft	Fill	Isopropylbenzene	0.006	MG/KG	ORGANIC	U
00-10138	RE00-98-0089	25-Oct-98	12.5 - 15 ft	Fill	Isopropyltoluene[4-]	0.006	MG/KG	ORGANIC	U
00-10138	RE00-98-0089	25-Oct-98	12.5 - 15 ft	Fill	Methoxychlor[4,4'-]	0.02	MG/KG	ORGANIC	UJ-
00-10138	RE00-98-0089	25-Oct-98	12.5 - 15 ft	Fill	Methyl-2-pentanone[4-]	0.024	MG/KG	ORGANIC	U
00-10138	RE00-98-0089	25-Oct-98	12.5 - 15 ft	Fill	Methylene Chloride	0.006	MG/KG	ORGANIC	U
00-10138	RE00-98-0089	25-Oct-98	12.5 - 15 ft	Fill	Methylnaphthalene[2-]	0.39	MG/KG	ORGANIC	U
00-10138	RE00-98-0089	25-Oct-98	12.5 - 15 ft	Fill	Methylphenol[2-]	0.39	MG/KG	ORGANIC	U
00-10138	RE00-98-0089	25-Oct-98	12.5 - 15 ft	Fill	Methylphenol[4-]	0.39	MG/KG	ORGANIC	U
00-10138	RE00-98-0089	25-Oct-98	12.5 - 15 ft	Fill	Naphthalene	0.39	MG/KG	ORGANIC	U
00-10138	RE00-98-0089	25-Oct-98	12.5 - 15 ft	Fill	Nitroaniline[2-]	1.9	MG/KG	ORGANIC	U
00-10138	RE00-98-0089	25-Oct-98	12.5 - 15 ft	Fill	Nitroaniline[3-]	1.9	MG/KG	ORGANIC	U
00-10138	RE00-98-0089	25-Oct-98	12.5 - 15 ft	Fill	Nitroaniline[4-]	0.79	MG/KG	ORGANIC	U
00-10138	RE00-98-0089	25-Oct-98	12.5 - 15 ft	Fill	Nitrobenzene	0.39	MG/KG	ORGANIC	U
00-10138	RE00-98-0089	25-Oct-98	12.5 - 15 ft	Fill	Nitrophenol[2-]	0.39	MG/KG	ORGANIC	U
00-10138	RE00-98-0089	25-Oct-98	12.5 - 15 ft	Fill	Nitrophenol[4-]	1.9	MG/KG	ORGANIC	U
00-10138	RE00-98-0089	25-Oct-98	12.5 - 15 ft	Fill	Nitrosodimethylamine[N-]	0.39	MG/KG	ORGANIC	U
00-10138	RE00-98-0089	25-Oct-98	12.5 - 15 ft	Fill	Nitroso-di-n-propylamine[N-]	0.39	MG/KG	ORGANIC	U
00-10138	RE00-98-0089	25-Oct-98	12.5 - 15 ft	Fill	Nitrosodiphenylamine[N-]	0.39	MG/KG	ORGANIC	U
00-10138	RE00-98-0089	25-Oct-98	12.5 - 15 ft	Fill	Oxybis(1-chloropropane)[2,2'-]	0.39	MG/KG	ORGANIC	U
00-10138	RE00-98-0089	25-Oct-98	12.5 - 15 ft	Fill	Pentachlorophenol	1.9	MG/KG	ORGANIC	U
00-10138	RE00-98-0089	25-Oct-98	12.5 - 15 ft	Fill	Phenanthrene	0.39	MG/KG	ORGANIC	U
00-10138	RE00-98-0089	25-Oct-98	12.5 - 15 ft	Fill	Phenol	0.39	MG/KG	ORGANIC	U
00-10138	RE00-98-0089	25-Oct-98	12.5 - 15 ft	Fill	Propylbenzene[1-]	0.006	MG/KG	ORGANIC	U
00-10138	RE00-98-0089	25-Oct-98	12.5 - 15 ft	Fill	Pyrene	0.39	MG/KG	ORGANIC	U
00-10138	RE00-98-0089	25-Oct-98	12.5 - 15 ft	Fill	Styrene	0.006	MG/KG	ORGANIC	U
00-10138	RE00-98-0089	25-Oct-98	12.5 - 15 ft	Fill	Tetrachloroethane[1,1,1,2-]	0.006	MG/KG	ORGANIC	U
00-10138	RE00-98-0089	25-Oct-98	12.5 - 15 ft	Fill	Tetrachloroethane[1,1,2,2-]	0.006	MG/KG	ORGANIC	U
00-10138	RE00-98-0089	25-Oct-98	12.5 - 15 ft	Fill	Tetrachloroethene	0.006	MG/KG	ORGANIC	U
00-10138	RE00-98-0089	25-Oct-98	12.5 - 15 ft	Fill	Toluene	0.006	MG/KG	ORGANIC	U
00-10138	RE00-98-0089	25-Oct-98	12.5 - 15 ft	Fill	Toxaphene (Technical Grade)	0.2	MG/KG	ORGANIC	UJ-
00-10138	RE00-98-0089	25-Oct-98	12.5 - 15 ft	Fill	Trichloro-1,2,2-trifluoroethane[1,1,2-]	0.006	MG/KG	ORGANIC	U
00-10138	RE00-98-0089	25-Oct-98	12.5 - 15 ft	Fill	Trichlorobenzene[1,2,4-]	0.39	MG/KG	ORGANIC	U
00-10138	RE00-98-0089	25-Oct-98	12.5 - 15 ft	Fill	Trichloroethane[1,1,1-]	0.006	MG/KG	ORGANIC	U
00-10138	RE00-98-0089	25-Oct-98	12.5 - 15 ft	Fill	Trichloroethane[1,1,2-]	0.006	MG/KG	ORGANIC	U
00-10138	RE00-98-0089	25-Oct-98	12.5 - 15 ft	Fill	Trichloroethene	0.006	MG/KG	ORGANIC	U
00-10138	RE00-98-0089	25-Oct-98	12.5 - 15 ft	Fill	Trichlorofluoromethane	0.006	MG/KG	ORGANIC	U
00-10138	RE00-98-0089	25-Oct-98	12.5 - 15 ft	Fill	Trichlorophenol[2,4,5-]	1.9	MG/KG	ORGANIC	U
00-10138	RE00-98-0089	25-Oct-98	12.5 - 15 ft	Fill	Trichlorophenol[2,4,6-]	0.39	MG/KG	ORGANIC	U
00-10138	RE00-98-0089	25-Oct-98	12.5 - 15 ft	Fill	Trichloropropane[1,2,3-]	0.006	MG/KG	ORGANIC	U
00-10138	RE00-98-0089	25-Oct-98	12.5 - 15 ft	Fill	Trimethylbenzene[1,2,4-]	0.006	MG/KG	ORGANIC	U
00-10138	RE00-98-0089	25-Oct-98	12.5 - 15 ft	Fill	Trimethylbenzene[1,3,5-]	0.006	MG/KG	ORGANIC	U
00-10138	RE00-98-0089	25-Oct-98	12.5 - 15 ft	Fill	Vinyl Chloride	0.012	MG/KG	ORGANIC	U
00-10138	RE00-98-0089	25-Oct-98	12.5 - 15 ft	Fill	Xylene (Total)	0.006	MG/KG	ORGANIC	U
00-10138	RE00-98-0089	25-Oct-98	12.5 - 15 ft	Fill	Americium-241	-0.06	PCI/G	RAD	U
00-10138	RE00-98-0089	25-Oct-98	12.5 - 15 ft	Fill	Cesium-134	0	PCI/G	RAD	U
00-10138	RE00-98-0089	25-Oct-98	12.5 - 15 ft	Fill	Cesium-137	0.006	PCI/G	RAD	U
00-10138	RE00-98-0089	25-Oct-98	12.5 - 15 ft	Fill	Cobalt-60	-0.004	PCI/G	RAD	U
00-10138	RE00-98-0089	25-Oct-98	12.5 - 15 ft	Fill	Europium-152	-0.1	PCI/G	RAD	U
00-10138	RE00-98-0089	25-Oct-98	12.5 - 15 ft	Fill	Plutonium-238	0.0015	PCI/G	RAD	U
00-10138	RE00-98-0089	25-Oct-98	12.5 - 15 ft	Fill	Plutonium-239	-0.0072	PCI/G	RAD	U
00-10138	RE00-98-0089	25-Oct-98	12.5 - 15 ft	Fill	Ruthenium-106	-0.06	PCI/G	RAD	U
00-10138	RE00-98-0089	25-Oct-98	12.5 - 15 ft	Fill	Sodium-22	0.031	PCI/G	RAD	U
00-10138	RE00-98-0089	25-Oct-98	12.5 - 15 ft	Fill	Tritium	0.22	PCI/G	RAD	

TABLE D-2.0-1
RFI ANALYTICAL RESULTS

Location ID	Sample ID	Collection Date	Depth	Media Code	Analyte Code Desc	Result	Units	RFI Class	RFI Qualifer
00-10138	RE00-98-0089	25-Oct-98	12.5 - 15 ft	Fill	Uranium-234	0.784	PCI/G	RAD	
00-10138	RE00-98-0089	25-Oct-98	12.5 - 15 ft	Fill	Uranium-235	0.054	PCI/G	RAD	U
00-10138	RE00-98-0089	25-Oct-98	12.5 - 15 ft	Fill	Uranium-238	0.821	PCI/G	RAD	
00-10138	RE00-98-0090	25-Oct-98	15 - 17.5 ft	QBT4	Aluminum	19000	MG/KG	INORGANIC	
00-10138	RE00-98-0090	25-Oct-98	15 - 17.5 ft	QBT4	Antimony	13	MG/KG	INORGANIC	UJ-
00-10138	RE00-98-0090	25-Oct-98	15 - 17.5 ft	QBT4	Arsenic	3.7	MG/KG	INORGANIC	
00-10138	RE00-98-0090	25-Oct-98	15 - 17.5 ft	QBT4	Barium	78	MG/KG	INORGANIC	
00-10138	RE00-98-0090	25-Oct-98	15 - 17.5 ft	QBT4	Beryllium	1.4	MG/KG	INORGANIC	
00-10138	RE00-98-0090	25-Oct-98	15 - 17.5 ft	QBT4	Cadmium	0.63	MG/KG	INORGANIC	U
00-10138	RE00-98-0090	25-Oct-98	15 - 17.5 ft	QBT4	Calcium	2500	MG/KG	INORGANIC	
00-10138	RE00-98-0090	25-Oct-98	15 - 17.5 ft	QBT4	Chromium, Total	10	MG/KG	INORGANIC	
00-10138	RE00-98-0090	25-Oct-98	15 - 17.5 ft	QBT4	Cobalt	7	MG/KG	INORGANIC	
00-10138	RE00-98-0090	25-Oct-98	15 - 17.5 ft	QBT4	Copper	8.8	MG/KG	INORGANIC	
00-10138	RE00-98-0090	25-Oct-98	15 - 17.5 ft	QBT4	Cyanide, Total	0.63	MG/KG	INORGANIC	U
00-10138	RE00-98-0090	25-Oct-98	15 - 17.5 ft	QBT4	Iron	16000	MG/KG	INORGANIC	
00-10138	RE00-98-0090	25-Oct-98	15 - 17.5 ft	QBT4	Lead	15	MG/KG	INORGANIC	
00-10138	RE00-98-0090	25-Oct-98	15 - 17.5 ft	QBT4	Magnesium	2700	MG/KG	INORGANIC	
00-10138	RE00-98-0090	25-Oct-98	15 - 17.5 ft	QBT4	Manganese	470	MG/KG	INORGANIC	
00-10138	RE00-98-0090	25-Oct-98	15 - 17.5 ft	QBT4	Mercury	0.13	MG/KG	INORGANIC	U
00-10138	RE00-98-0090	25-Oct-98	15 - 17.5 ft	QBT4	Nickel	8.8	MG/KG	INORGANIC	
00-10138	RE00-98-0090	25-Oct-98	15 - 17.5 ft	QBT4	Potassium	2700	MG/KG	INORGANIC	
00-10138	RE00-98-0090	25-Oct-98	15 - 17.5 ft	QBT4	Selenium	1.3	MG/KG	INORGANIC	U
00-10138	RE00-98-0090	25-Oct-98	15 - 17.5 ft	QBT4	Silver	2.5	MG/KG	INORGANIC	U
00-10138	RE00-98-0090	25-Oct-98	15 - 17.5 ft	QBT4	Sodium	510	MG/KG	INORGANIC	
00-10138	RE00-98-0090	25-Oct-98	15 - 17.5 ft	QBT4	Thallium	2.5	MG/KG	INORGANIC	U
00-10138	RE00-98-0090	25-Oct-98	15 - 17.5 ft	QBT4	Vanadium	17	MG/KG	INORGANIC	
00-10138	RE00-98-0090	25-Oct-98	15 - 17.5 ft	QBT4	Zinc	42	MG/KG	INORGANIC	
00-10138	RE00-98-0090	25-Oct-98	15 - 17.5 ft	QBT4	Acenaphthene	0.42	MG/KG	ORGANIC	U
00-10138	RE00-98-0090	25-Oct-98	15 - 17.5 ft	QBT4	Acenaphthylene	0.42	MG/KG	ORGANIC	U
00-10138	RE00-98-0090	25-Oct-98	15 - 17.5 ft	QBT4	Acetone	0.025	MG/KG	ORGANIC	U
00-10138	RE00-98-0090	25-Oct-98	15 - 17.5 ft	QBT4	Aldrin	0.0021	MG/KG	ORGANIC	UJ-
00-10138	RE00-98-0090	25-Oct-98	15 - 17.5 ft	QBT4	Aniline	0.84	MG/KG	ORGANIC	U
00-10138	RE00-98-0090	25-Oct-98	15 - 17.5 ft	QBT4	Anthracene	0.42	MG/KG	ORGANIC	U
00-10138	RE00-98-0090	25-Oct-98	15 - 17.5 ft	QBT4	Aroclor-1016	0.042	MG/KG	ORGANIC	UJ-
00-10138	RE00-98-0090	25-Oct-98	15 - 17.5 ft	QBT4	Aroclor-1221	0.084	MG/KG	ORGANIC	UJ-
00-10138	RE00-98-0090	25-Oct-98	15 - 17.5 ft	QBT4	Aroclor-1232	0.042	MG/KG	ORGANIC	UJ-
00-10138	RE00-98-0090	25-Oct-98	15 - 17.5 ft	QBT4	Aroclor-1242	0.042	MG/KG	ORGANIC	UJ-
00-10138	RE00-98-0090	25-Oct-98	15 - 17.5 ft	QBT4	Aroclor-1248	0.042	MG/KG	ORGANIC	UJ-
00-10138	RE00-98-0090	25-Oct-98	15 - 17.5 ft	QBT4	Aroclor-1254	0.042	MG/KG	ORGANIC	UJ-
00-10138	RE00-98-0090	25-Oct-98	15 - 17.5 ft	QBT4	Aroclor-1260	0.042	MG/KG	ORGANIC	UJ-
00-10138	RE00-98-0090	25-Oct-98	15 - 17.5 ft	QBT4	Azobenzene	0.84	MG/KG	ORGANIC	U
00-10138	RE00-98-0090	25-Oct-98	15 - 17.5 ft	QBT4	Benzene	0.0063	MG/KG	ORGANIC	U
00-10138	RE00-98-0090	25-Oct-98	15 - 17.5 ft	QBT4	Benzo(a)anthracene	0.42	MG/KG	ORGANIC	U
00-10138	RE00-98-0090	25-Oct-98	15 - 17.5 ft	QBT4	Benzo(a)pyrene	0.42	MG/KG	ORGANIC	U
00-10138	RE00-98-0090	25-Oct-98	15 - 17.5 ft	QBT4	Benzo(b)fluoranthene	0.42	MG/KG	ORGANIC	U
00-10138	RE00-98-0090	25-Oct-98	15 - 17.5 ft	QBT4	Benzo(g,h,i)perylene	0.42	MG/KG	ORGANIC	U
00-10138	RE00-98-0090	25-Oct-98	15 - 17.5 ft	QBT4	Benzo(k)fluoranthene	0.42	MG/KG	ORGANIC	U
00-10138	RE00-98-0090	25-Oct-98	15 - 17.5 ft	QBT4	Benzoic Acid	4.2	MG/KG	ORGANIC	U
00-10138	RE00-98-0090	25-Oct-98	15 - 17.5 ft	QBT4	Benzyl Alcohol	1.6	MG/KG	ORGANIC	U
00-10138	RE00-98-0090	25-Oct-98	15 - 17.5 ft	QBT4	BHC[alpha-]	0.0021	MG/KG	ORGANIC	UJ-
00-10138	RE00-98-0090	25-Oct-98	15 - 17.5 ft	QBT4	BHC[beta-]	0.0021	MG/KG	ORGANIC	UJ-
00-10138	RE00-98-0090	25-Oct-98	15 - 17.5 ft	QBT4	BHC[delta-]	0.0021	MG/KG	ORGANIC	UJ-
00-10138	RE00-98-0090	25-Oct-98	15 - 17.5 ft	QBT4	BHC[gamma-]	0.0021	MG/KG	ORGANIC	UJ-
00-10138	RE00-98-0090	25-Oct-98	15 - 17.5 ft	QBT4	Bis(2-chloroethoxy)methane	0.42	MG/KG	ORGANIC	U
00-10138	RE00-98-0090	25-Oct-98	15 - 17.5 ft	QBT4	Bis(2-chloroethyl)ether	0.42	MG/KG	ORGANIC	U
00-10138	RE00-98-0090	25-Oct-98	15 - 17.5 ft	QBT4	Bis(2-ethylhexyl)phthalate	0.42	MG/KG	ORGANIC	U
00-10138	RE00-98-0090	25-Oct-98	15 - 17.5 ft	QBT4	Bromobenzene	0.0063	MG/KG	ORGANIC	U
00-10138	RE00-98-0090	25-Oct-98	15 - 17.5 ft	QBT4	Bromochloromethane	0.0063	MG/KG	ORGANIC	U
00-10138	RE00-98-0090	25-Oct-98	15 - 17.5 ft	QBT4	Bromodichloromethane	0.0063	MG/KG	ORGANIC	U
00-10138	RE00-98-0090	25-Oct-98	15 - 17.5 ft	QBT4	Bromoform	0.0063	MG/KG	ORGANIC	U
00-10138	RE00-98-0090	25-Oct-98	15 - 17.5 ft	QBT4	Bromomethane	0.013	MG/KG	ORGANIC	U
00-10138	RE00-98-0090	25-Oct-98	15 - 17.5 ft	QBT4	Bromophenyl-phenylether[4-]	0.42	MG/KG	ORGANIC	U
00-10138	RE00-98-0090	25-Oct-98	15 - 17.5 ft	QBT4	Butanone[2-]	0.025	MG/KG	ORGANIC	U
00-10138	RE00-98-0090	25-Oct-98	15 - 17.5 ft	QBT4	Butylbenzene[n-]	0.0063	MG/KG	ORGANIC	U
00-10138	RE00-98-0090	25-Oct-98	15 - 17.5 ft	QBT4	Butylbenzene[sec-]	0.0063	MG/KG	ORGANIC	U
00-10138	RE00-98-0090	25-Oct-98	15 - 17.5 ft	QBT4	Butylbenzene[tert-]	0.0063	MG/KG	ORGANIC	U
00-10138	RE00-98-0090	25-Oct-98	15 - 17.5 ft	QBT4	Butylbenzylphthalate	0.42	MG/KG	ORGANIC	U

TABLE D-2.0-1
RFI ANALYTICAL RESULTS

Location ID	Sample ID	Collection Date	Depth	Media Code	Analyte Code Desc	Result	Units	RFI Class	RFI Qualifer
00-10138	RE00-98-0090	25-Oct-98	15 - 17.5 ft	QBT4	Carbon Disulfide	0.0063	MG/KG	ORGANIC	U
00-10138	RE00-98-0090	25-Oct-98	15 - 17.5 ft	QBT4	Carbon Tetrachloride	0.0063	MG/KG	ORGANIC	U
00-10138	RE00-98-0090	25-Oct-98	15 - 17.5 ft	QBT4	Chlordane[alpha-]	0.0021	MG/KG	ORGANIC	UJ-
00-10138	RE00-98-0090	25-Oct-98	15 - 17.5 ft	QBT4	Chlordane[gamma-]	0.0021	MG/KG	ORGANIC	UJ-
00-10138	RE00-98-0090	25-Oct-98	15 - 17.5 ft	QBT4	Chloro-3-methylphenol[4-]	0.84	MG/KG	ORGANIC	U
00-10138	RE00-98-0090	25-Oct-98	15 - 17.5 ft	QBT4	Chloroaniline[4-]	1.6	MG/KG	ORGANIC	U
00-10138	RE00-98-0090	25-Oct-98	15 - 17.5 ft	QBT4	Chlorobenzene	0.0063	MG/KG	ORGANIC	U
00-10138	RE00-98-0090	25-Oct-98	15 - 17.5 ft	QBT4	Chlorodibromomethane	0.0063	MG/KG	ORGANIC	U
00-10138	RE00-98-0090	25-Oct-98	15 - 17.5 ft	QBT4	Chloroethane	0.013	MG/KG	ORGANIC	U
00-10138	RE00-98-0090	25-Oct-98	15 - 17.5 ft	QBT4	Chloroform	0.0063	MG/KG	ORGANIC	U
00-10138	RE00-98-0090	25-Oct-98	15 - 17.5 ft	QBT4	Chloromethane	0.013	MG/KG	ORGANIC	U
00-10138	RE00-98-0090	25-Oct-98	15 - 17.5 ft	QBT4	Chloronaphthalene[2-]	0.42	MG/KG	ORGANIC	U
00-10138	RE00-98-0090	25-Oct-98	15 - 17.5 ft	QBT4	Chlorophenol[2-]	0.42	MG/KG	ORGANIC	U
00-10138	RE00-98-0090	25-Oct-98	15 - 17.5 ft	QBT4	Chlorophenyl-phenyl[4-] Ether	0.42	MG/KG	ORGANIC	U
00-10138	RE00-98-0090	25-Oct-98	15 - 17.5 ft	QBT4	Chlorotoluene[2-]	0.0063	MG/KG	ORGANIC	U
00-10138	RE00-98-0090	25-Oct-98	15 - 17.5 ft	QBT4	Chlorotoluene[4-]	0.0063	MG/KG	ORGANIC	U
00-10138	RE00-98-0090	25-Oct-98	15 - 17.5 ft	QBT4	Chrysene	0.42	MG/KG	ORGANIC	U
00-10138	RE00-98-0090	25-Oct-98	15 - 17.5 ft	QBT4	DDD[4,4'-]	0.0042	MG/KG	ORGANIC	UJ-
00-10138	RE00-98-0090	25-Oct-98	15 - 17.5 ft	QBT4	DDE[4,4'-]	0.0042	MG/KG	ORGANIC	UJ-
00-10138	RE00-98-0090	25-Oct-98	15 - 17.5 ft	QBT4	DDT[4,4'-]	0.0042	MG/KG	ORGANIC	UJ-
00-10138	RE00-98-0090	25-Oct-98	15 - 17.5 ft	QBT4	Dibenz(a,h)anthracene	0.42	MG/KG	ORGANIC	U
00-10138	RE00-98-0090	25-Oct-98	15 - 17.5 ft	QBT4	Dibenzofuran	0.42	MG/KG	ORGANIC	U
00-10138	RE00-98-0090	25-Oct-98	15 - 17.5 ft	QBT4	Dibromo-3-chloropropane[1,2-]	0.013	MG/KG	ORGANIC	U
00-10138	RE00-98-0090	25-Oct-98	15 - 17.5 ft	QBT4	Dibromoethane[1,2-]	0.0063	MG/KG	ORGANIC	U
00-10138	RE00-98-0090	25-Oct-98	15 - 17.5 ft	QBT4	Dibromomethane	0.0063	MG/KG	ORGANIC	U
00-10138	RE00-98-0090	25-Oct-98	15 - 17.5 ft	QBT4	Dichlorobenzene[1,2-]	0.42	MG/KG	ORGANIC	U
00-10138	RE00-98-0090	25-Oct-98	15 - 17.5 ft	QBT4	Dichlorobenzene[1,2-]	0.0063	MG/KG	ORGANIC	U
00-10138	RE00-98-0090	25-Oct-98	15 - 17.5 ft	QBT4	Dichlorobenzene[1,3-]	0.42	MG/KG	ORGANIC	U
00-10138	RE00-98-0090	25-Oct-98	15 - 17.5 ft	QBT4	Dichlorobenzene[1,3-]	0.0063	MG/KG	ORGANIC	U
00-10138	RE00-98-0090	25-Oct-98	15 - 17.5 ft	QBT4	Dichlorobenzene[1,4-]	0.42	MG/KG	ORGANIC	U
00-10138	RE00-98-0090	25-Oct-98	15 - 17.5 ft	QBT4	Dichlorobenzene[1,4-]	0.0063	MG/KG	ORGANIC	U
00-10138	RE00-98-0090	25-Oct-98	15 - 17.5 ft	QBT4	Dichlorobenzidine[3,3'-]	0.84	MG/KG	ORGANIC	U
00-10138	RE00-98-0090	25-Oct-98	15 - 17.5 ft	QBT4	Dichlorodifluoromethane	0.013	MG/KG	ORGANIC	U
00-10138	RE00-98-0090	25-Oct-98	15 - 17.5 ft	QBT4	Dichloroethane[1,1-]	0.0063	MG/KG	ORGANIC	U
00-10138	RE00-98-0090	25-Oct-98	15 - 17.5 ft	QBT4	Dichloroethane[1,2-]	0.0063	MG/KG	ORGANIC	U
00-10138	RE00-98-0090	25-Oct-98	15 - 17.5 ft	QBT4	Dichloroethene[1,1-]	0.0063	MG/KG	ORGANIC	U
00-10138	RE00-98-0090	25-Oct-98	15 - 17.5 ft	QBT4	Dichloroethene[cis-1,2-]	0.013	MG/KG	ORGANIC	U
00-10138	RE00-98-0090	25-Oct-98	15 - 17.5 ft	QBT4	Dichloroethene[trans-1,2-]	0.013	MG/KG	ORGANIC	U
00-10138	RE00-98-0090	25-Oct-98	15 - 17.5 ft	QBT4	Dichlorophenol[2,4-]	0.42	MG/KG	ORGANIC	U
00-10138	RE00-98-0090	25-Oct-98	15 - 17.5 ft	QBT4	Dichloropropane[1,2-]	0.0063	MG/KG	ORGANIC	U
00-10138	RE00-98-0090	25-Oct-98	15 - 17.5 ft	QBT4	Dichloropropane[1,3-]	0.0063	MG/KG	ORGANIC	U
00-10138	RE00-98-0090	25-Oct-98	15 - 17.5 ft	QBT4	Dichloropropane[2,2-]	0.0063	MG/KG	ORGANIC	U
00-10138	RE00-98-0090	25-Oct-98	15 - 17.5 ft	QBT4	Dichloropropene[1,1-]	0.0063	MG/KG	ORGANIC	U
00-10138	RE00-98-0090	25-Oct-98	15 - 17.5 ft	QBT4	Dichloropropene[cis-1,3-]	0.0063	MG/KG	ORGANIC	U
00-10138	RE00-98-0090	25-Oct-98	15 - 17.5 ft	QBT4	Dichloropropene[trans-1,3-]	0.0063	MG/KG	ORGANIC	U
00-10138	RE00-98-0090	25-Oct-98	15 - 17.5 ft	QBT4	Dieldrin	0.0042	MG/KG	ORGANIC	UJ-
00-10138	RE00-98-0090	25-Oct-98	15 - 17.5 ft	QBT4	Diethylphthalate	0.42	MG/KG	ORGANIC	U
00-10138	RE00-98-0090	25-Oct-98	15 - 17.5 ft	QBT4	Dimethyl Phthalate	0.42	MG/KG	ORGANIC	U
00-10138	RE00-98-0090	25-Oct-98	15 - 17.5 ft	QBT4	Dimethylphenol[2,4-]	0.42	MG/KG	ORGANIC	U
00-10138	RE00-98-0090	25-Oct-98	15 - 17.5 ft	QBT4	Di-n-butylphthalate	0.42	MG/KG	ORGANIC	U
00-10138	RE00-98-0090	25-Oct-98	15 - 17.5 ft	QBT4	Dinitro-2-methylphenol[4,6-]	2	MG/KG	ORGANIC	U
00-10138	RE00-98-0090	25-Oct-98	15 - 17.5 ft	QBT4	Dinitrophenol[2,4-]	2	MG/KG	ORGANIC	U
00-10138	RE00-98-0090	25-Oct-98	15 - 17.5 ft	QBT4	Dinitrotoluene[2,4-]	0.42	MG/KG	ORGANIC	U
00-10138	RE00-98-0090	25-Oct-98	15 - 17.5 ft	QBT4	Dinitrotoluene[2,6-]	0.42	MG/KG	ORGANIC	U
00-10138	RE00-98-0090	25-Oct-98	15 - 17.5 ft	QBT4	Di-n-octylphthalate	0.42	MG/KG	ORGANIC	U
00-10138	RE00-98-0090	25-Oct-98	15 - 17.5 ft	QBT4	Endosulfan I	0.0021	MG/KG	ORGANIC	UJ-
00-10138	RE00-98-0090	25-Oct-98	15 - 17.5 ft	QBT4	Endosulfan II	0.0042	MG/KG	ORGANIC	UJ-
00-10138	RE00-98-0090	25-Oct-98	15 - 17.5 ft	QBT4	Endosulfan Sulfate	0.0042	MG/KG	ORGANIC	UJ-
00-10138	RE00-98-0090	25-Oct-98	15 - 17.5 ft	QBT4	Endrin	0.0042	MG/KG	ORGANIC	UJ-
00-10138	RE00-98-0090	25-Oct-98	15 - 17.5 ft	QBT4	Endrin Aldehyde	0.00042	MG/KG	ORGANIC	UJ-
00-10138	RE00-98-0090	25-Oct-98	15 - 17.5 ft	QBT4	Endrin Ketone	0.0042	MG/KG	ORGANIC	UJ-
00-10138	RE00-98-0090	25-Oct-98	15 - 17.5 ft	QBT4	Ethylbenzene	0.0063	MG/KG	ORGANIC	U
00-10138	RE00-98-0090	25-Oct-98	15 - 17.5 ft	QBT4	Fluoranthene	0.42	MG/KG	ORGANIC	U
00-10138	RE00-98-0090	25-Oct-98	15 - 17.5 ft	QBT4	Fluorene	0.42	MG/KG	ORGANIC	U
00-10138	RE00-98-0090	25-Oct-98	15 - 17.5 ft	QBT4	Heptachlor	0.0021	MG/KG	ORGANIC	UJ-
00-10138	RE00-98-0090	25-Oct-98	15 - 17.5 ft	QBT4	Heptachlor Epoxide	0.0021	MG/KG	ORGANIC	UJ-
00-10138	RE00-98-0090	25-Oct-98	15 - 17.5 ft	QBT4	Hexachlorobenzene	0.42	MG/KG	ORGANIC	U

TABLE D-2.0-1
RFI ANALYTICAL RESULTS

Location ID	Sample ID	Collection Date	Depth	Media Code	Analyte Code Desc	Result	Units	RFI Class	RFI Qualifer
00-10138	RE00-98-0090	25-Oct-98	15 - 17.5 ft	QBT4	Hexachlorobutadiene	0.42	MG/KG	ORGANIC	U
00-10138	RE00-98-0090	25-Oct-98	15 - 17.5 ft	QBT4	Hexachlorocyclopentadiene	0.42	MG/KG	ORGANIC	U
00-10138	RE00-98-0090	25-Oct-98	15 - 17.5 ft	QBT4	Hexachloroethane	0.42	MG/KG	ORGANIC	U
00-10138	RE00-98-0090	25-Oct-98	15 - 17.5 ft	QBT4	Hexanone[2-]	0.025	MG/KG	ORGANIC	U
00-10138	RE00-98-0090	25-Oct-98	15 - 17.5 ft	QBT4	Indeno(1,2,3-cd)pyrene	0.42	MG/KG	ORGANIC	U
00-10138	RE00-98-0090	25-Oct-98	15 - 17.5 ft	QBT4	Iodomethane	0.0063	MG/KG	ORGANIC	U
00-10138	RE00-98-0090	25-Oct-98	15 - 17.5 ft	QBT4	Isophorone	0.42	MG/KG	ORGANIC	U
00-10138	RE00-98-0090	25-Oct-98	15 - 17.5 ft	QBT4	Isopropylbenzene	0.0063	MG/KG	ORGANIC	U
00-10138	RE00-98-0090	25-Oct-98	15 - 17.5 ft	QBT4	Isopropyltoluene[4-]	0.0063	MG/KG	ORGANIC	U
00-10138	RE00-98-0090	25-Oct-98	15 - 17.5 ft	QBT4	Methoxychlor[4,4'-]	0.021	MG/KG	ORGANIC	UJ-
00-10138	RE00-98-0090	25-Oct-98	15 - 17.5 ft	QBT4	Methyl-2-pentanone[4-]	0.025	MG/KG	ORGANIC	U
00-10138	RE00-98-0090	25-Oct-98	15 - 17.5 ft	QBT4	Methylene Chloride	0.0063	MG/KG	ORGANIC	U
00-10138	RE00-98-0090	25-Oct-98	15 - 17.5 ft	QBT4	Methylnaphthalene[2-]	0.42	MG/KG	ORGANIC	U
00-10138	RE00-98-0090	25-Oct-98	15 - 17.5 ft	QBT4	Methylphenol[2-]	0.42	MG/KG	ORGANIC	U
00-10138	RE00-98-0090	25-Oct-98	15 - 17.5 ft	QBT4	Methylphenol[4-]	0.42	MG/KG	ORGANIC	U
00-10138	RE00-98-0090	25-Oct-98	15 - 17.5 ft	QBT4	Naphthalene	0.42	MG/KG	ORGANIC	U
00-10138	RE00-98-0090	25-Oct-98	15 - 17.5 ft	QBT4	Nitroaniline[2-]	2	MG/KG	ORGANIC	U
00-10138	RE00-98-0090	25-Oct-98	15 - 17.5 ft	QBT4	Nitroaniline[3-]	2	MG/KG	ORGANIC	U
00-10138	RE00-98-0090	25-Oct-98	15 - 17.5 ft	QBT4	Nitroaniline[4-]	0.84	MG/KG	ORGANIC	U
00-10138	RE00-98-0090	25-Oct-98	15 - 17.5 ft	QBT4	Nitrobenzene	0.42	MG/KG	ORGANIC	U
00-10138	RE00-98-0090	25-Oct-98	15 - 17.5 ft	QBT4	Nitrophenol[2-]	0.42	MG/KG	ORGANIC	U
00-10138	RE00-98-0090	25-Oct-98	15 - 17.5 ft	QBT4	Nitrophenol[4-]	2	MG/KG	ORGANIC	U
00-10138	RE00-98-0090	25-Oct-98	15 - 17.5 ft	QBT4	Nitrosodimethylamine[N-]	0.42	MG/KG	ORGANIC	U
00-10138	RE00-98-0090	25-Oct-98	15 - 17.5 ft	QBT4	Nitroso-di-n-propylamine[N-]	0.42	MG/KG	ORGANIC	U
00-10138	RE00-98-0090	25-Oct-98	15 - 17.5 ft	QBT4	Nitrosodiphenylamine[N-]	0.42	MG/KG	ORGANIC	U
00-10138	RE00-98-0090	25-Oct-98	15 - 17.5 ft	QBT4	Oxybis(1-chloropropane)[2,2'-]	0.42	MG/KG	ORGANIC	U
00-10138	RE00-98-0090	25-Oct-98	15 - 17.5 ft	QBT4	Pentachlorophenol	2	MG/KG	ORGANIC	U
00-10138	RE00-98-0090	25-Oct-98	15 - 17.5 ft	QBT4	Phenanthrene	0.42	MG/KG	ORGANIC	U
00-10138	RE00-98-0090	25-Oct-98	15 - 17.5 ft	QBT4	Phenol	0.42	MG/KG	ORGANIC	U
00-10138	RE00-98-0090	25-Oct-98	15 - 17.5 ft	QBT4	Propylbenzene[1-]	0.0063	MG/KG	ORGANIC	U
00-10138	RE00-98-0090	25-Oct-98	15 - 17.5 ft	QBT4	Pyrene	0.42	MG/KG	ORGANIC	U
00-10138	RE00-98-0090	25-Oct-98	15 - 17.5 ft	QBT4	Styrene	0.0063	MG/KG	ORGANIC	U
00-10138	RE00-98-0090	25-Oct-98	15 - 17.5 ft	QBT4	Tetrachloroethane[1,1,1,2-]	0.0063	MG/KG	ORGANIC	U
00-10138	RE00-98-0090	25-Oct-98	15 - 17.5 ft	QBT4	Tetrachloroethane[1,1,2,2-]	0.0063	MG/KG	ORGANIC	U
00-10138	RE00-98-0090	25-Oct-98	15 - 17.5 ft	QBT4	Tetrachloroethene	0.0063	MG/KG	ORGANIC	U
00-10138	RE00-98-0090	25-Oct-98	15 - 17.5 ft	QBT4	Toluene	0.0063	MG/KG	ORGANIC	U
00-10138	RE00-98-0090	25-Oct-98	15 - 17.5 ft	QBT4	Toxaphene (Technical Grade)	0.21	MG/KG	ORGANIC	UJ-
00-10138	RE00-98-0090	25-Oct-98	15 - 17.5 ft	QBT4	Trichloro-1,2,2-trifluoroethane[1,1,2-]	0.0063	MG/KG	ORGANIC	U
00-10138	RE00-98-0090	25-Oct-98	15 - 17.5 ft	QBT4	Trichlorobenzene[1,2,4-]	0.42	MG/KG	ORGANIC	U
00-10138	RE00-98-0090	25-Oct-98	15 - 17.5 ft	QBT4	Trichloroethane[1,1,1-]	0.0063	MG/KG	ORGANIC	U
00-10138	RE00-98-0090	25-Oct-98	15 - 17.5 ft	QBT4	Trichloroethane[1,1,2-]	0.0063	MG/KG	ORGANIC	U
00-10138	RE00-98-0090	25-Oct-98	15 - 17.5 ft	QBT4	Trichloroethene	0.0063	MG/KG	ORGANIC	U
00-10138	RE00-98-0090	25-Oct-98	15 - 17.5 ft	QBT4	Trichlorofluoromethane	0.0063	MG/KG	ORGANIC	U
00-10138	RE00-98-0090	25-Oct-98	15 - 17.5 ft	QBT4	Trichlorophenol[2,4,5-]	2	MG/KG	ORGANIC	U
00-10138	RE00-98-0090	25-Oct-98	15 - 17.5 ft	QBT4	Trichlorophenol[2,4,6-]	0.42	MG/KG	ORGANIC	U
00-10138	RE00-98-0090	25-Oct-98	15 - 17.5 ft	QBT4	Trichloropropane[1,2,3-]	0.0063	MG/KG	ORGANIC	U
00-10138	RE00-98-0090	25-Oct-98	15 - 17.5 ft	QBT4	Trimethylbenzene[1,2,4-]	0.0063	MG/KG	ORGANIC	U
00-10138	RE00-98-0090	25-Oct-98	15 - 17.5 ft	QBT4	Trimethylbenzene[1,3,5-]	0.0063	MG/KG	ORGANIC	U
00-10138	RE00-98-0090	25-Oct-98	15 - 17.5 ft	QBT4	Vinyl Chloride	0.013	MG/KG	ORGANIC	U
00-10138	RE00-98-0090	25-Oct-98	15 - 17.5 ft	QBT4	Xylene (Total)	0.0063	MG/KG	ORGANIC	U
00-10138	RE00-98-0090	25-Oct-98	15 - 17.5 ft	QBT4	Americium-241	-0.09	PCI/G	RAD	U
00-10138	RE00-98-0090	25-Oct-98	15 - 17.5 ft	QBT4	Cesium-134	0.009	PCI/G	RAD	U
00-10138	RE00-98-0090	25-Oct-98	15 - 17.5 ft	QBT4	Cesium-137	0.004	PCI/G	RAD	U
00-10138	RE00-98-0090	25-Oct-98	15 - 17.5 ft	QBT4	Cobalt-60	-0.012	PCI/G	RAD	U
00-10138	RE00-98-0090	25-Oct-98	15 - 17.5 ft	QBT4	Europium-152	0.068	PCI/G	RAD	U
00-10138	RE00-98-0090	25-Oct-98	15 - 17.5 ft	QBT4	Plutonium-238	-0.0022	PCI/G	RAD	U
00-10138	RE00-98-0090	25-Oct-98	15 - 17.5 ft	QBT4	Plutonium-239	0.0105	PCI/G	RAD	U
00-10138	RE00-98-0090	25-Oct-98	15 - 17.5 ft	QBT4	Ruthenium-106	-0.2	PCI/G	RAD	U
00-10138	RE00-98-0090	25-Oct-98	15 - 17.5 ft	QBT4	Sodium-22	0.021	PCI/G	RAD	U
00-10138	RE00-98-0090	25-Oct-98	15 - 17.5 ft	QBT4	Tritium	0.22	PCI/G	RAD	U
00-10138	RE00-98-0090	25-Oct-98	15 - 17.5 ft	QBT4	Uranium-234	0.721	PCI/G	RAD	
00-10138	RE00-98-0090	25-Oct-98	15 - 17.5 ft	QBT4	Uranium-235	0.0282	PCI/G	RAD	U
00-10138	RE00-98-0090	25-Oct-98	15 - 17.5 ft	QBT4	Uranium-238	0.819	PCI/G	RAD	
00-10139	RE00-98-0091	25-Oct-98	13 - 15 ft	Fill	Aluminum	16000	MG/KG	INORGANIC	
00-10139	RE00-98-0091	25-Oct-98	13 - 15 ft	Fill	Antimony	12	MG/KG	INORGANIC	UJ-
00-10139	RE00-98-0091	25-Oct-98	13 - 15 ft	Fill	Arsenic	4.2	MG/KG	INORGANIC	
00-10139	RE00-98-0091	25-Oct-98	13 - 15 ft	Fill	Barium	120	MG/KG	INORGANIC	

TABLE D-2.0-1
RFI ANALYTICAL RESULTS

Location ID	Sample ID	Collection Date	Depth	Media Code	Analyte Code Desc	Result	Units	RFI Class	RFI Qualifer
00-10139	RE00-98-0091	25-Oct-98	13 - 15 ft	Fill	Beryllium	1.2	MG/KG	INORGANIC	
00-10139	RE00-98-0091	25-Oct-98	13 - 15 ft	Fill	Cadmium	0.6	MG/KG	INORGANIC	U
00-10139	RE00-98-0091	25-Oct-98	13 - 15 ft	Fill	Calcium	2000	MG/KG	INORGANIC	
00-10139	RE00-98-0091	25-Oct-98	13 - 15 ft	Fill	Chromium, Total	9	MG/KG	INORGANIC	
00-10139	RE00-98-0091	25-Oct-98	13 - 15 ft	Fill	Cobalt	7.3	MG/KG	INORGANIC	
00-10139	RE00-98-0091	25-Oct-98	13 - 15 ft	Fill	Copper	10	MG/KG	INORGANIC	
00-10139	RE00-98-0091	25-Oct-98	13 - 15 ft	Fill	Cyanide, Total	0.6	MG/KG	INORGANIC	U
00-10139	RE00-98-0091	25-Oct-98	13 - 15 ft	Fill	Iron	15000	MG/KG	INORGANIC	
00-10139	RE00-98-0091	25-Oct-98	13 - 15 ft	Fill	Lead	21	MG/KG	INORGANIC	
00-10139	RE00-98-0091	25-Oct-98	13 - 15 ft	Fill	Magnesium	2300	MG/KG	INORGANIC	
00-10139	RE00-98-0091	25-Oct-98	13 - 15 ft	Fill	Manganese	510	MG/KG	INORGANIC	
00-10139	RE00-98-0091	25-Oct-98	13 - 15 ft	Fill	Mercury	0.12	MG/KG	INORGANIC	U
00-10139	RE00-98-0091	25-Oct-98	13 - 15 ft	Fill	Nickel	9.1	MG/KG	INORGANIC	
00-10139	RE00-98-0091	25-Oct-98	13 - 15 ft	Fill	Potassium	2500	MG/KG	INORGANIC	
00-10139	RE00-98-0091	25-Oct-98	13 - 15 ft	Fill	Selenium	1.2	MG/KG	INORGANIC	U
00-10139	RE00-98-0091	25-Oct-98	13 - 15 ft	Fill	Silver	2.4	MG/KG	INORGANIC	U
00-10139	RE00-98-0091	25-Oct-98	13 - 15 ft	Fill	Sodium	380	MG/KG	INORGANIC	
00-10139	RE00-98-0091	25-Oct-98	13 - 15 ft	Fill	Thallium	2.4	MG/KG	INORGANIC	U
00-10139	RE00-98-0091	25-Oct-98	13 - 15 ft	Fill	Vanadium	17	MG/KG	INORGANIC	
00-10139	RE00-98-0091	25-Oct-98	13 - 15 ft	Fill	Zinc	42	MG/KG	INORGANIC	
00-10139	RE00-98-0091	25-Oct-98	13 - 15 ft	Fill	Acenaphthene	0.39	MG/KG	ORGANIC	U
00-10139	RE00-98-0091	25-Oct-98	13 - 15 ft	Fill	Acenaphthylene	0.39	MG/KG	ORGANIC	U
00-10139	RE00-98-0091	25-Oct-98	13 - 15 ft	Fill	Acetone	0.024	MG/KG	ORGANIC	U
00-10139	RE00-98-0091	25-Oct-98	13 - 15 ft	Fill	Aldrin	0.002	MG/KG	ORGANIC	UJ-
00-10139	RE00-98-0091	25-Oct-98	13 - 15 ft	Fill	Aniline	0.79	MG/KG	ORGANIC	U
00-10139	RE00-98-0091	25-Oct-98	13 - 15 ft	Fill	Anthracene	0.39	MG/KG	ORGANIC	U
00-10139	RE00-98-0091	25-Oct-98	13 - 15 ft	Fill	Aroclor-1016	0.039	MG/KG	ORGANIC	UJ-
00-10139	RE00-98-0091	25-Oct-98	13 - 15 ft	Fill	Aroclor-1221	0.079	MG/KG	ORGANIC	UJ-
00-10139	RE00-98-0091	25-Oct-98	13 - 15 ft	Fill	Aroclor-1232	0.039	MG/KG	ORGANIC	UJ-
00-10139	RE00-98-0091	25-Oct-98	13 - 15 ft	Fill	Aroclor-1242	0.039	MG/KG	ORGANIC	UJ-
00-10139	RE00-98-0091	25-Oct-98	13 - 15 ft	Fill	Aroclor-1248	0.039	MG/KG	ORGANIC	UJ-
00-10139	RE00-98-0091	25-Oct-98	13 - 15 ft	Fill	Aroclor-1254	0.039	MG/KG	ORGANIC	UJ-
00-10139	RE00-98-0091	25-Oct-98	13 - 15 ft	Fill	Aroclor-1260	0.039	MG/KG	ORGANIC	UJ-
00-10139	RE00-98-0091	25-Oct-98	13 - 15 ft	Fill	Azobenzene	0.79	MG/KG	ORGANIC	U
00-10139	RE00-98-0091	25-Oct-98	13 - 15 ft	Fill	Benzene	0.006	MG/KG	ORGANIC	U
00-10139	RE00-98-0091	25-Oct-98	13 - 15 ft	Fill	Benzo(a)anthracene	0.39	MG/KG	ORGANIC	U
00-10139	RE00-98-0091	25-Oct-98	13 - 15 ft	Fill	Benzo(a)pyrene	0.39	MG/KG	ORGANIC	U
00-10139	RE00-98-0091	25-Oct-98	13 - 15 ft	Fill	Benzo(b)fluoranthene	0.39	MG/KG	ORGANIC	U
00-10139	RE00-98-0091	25-Oct-98	13 - 15 ft	Fill	Benzo(g,h,i)perylene	0.39	MG/KG	ORGANIC	U
00-10139	RE00-98-0091	25-Oct-98	13 - 15 ft	Fill	Benzo(k)fluoranthene	0.39	MG/KG	ORGANIC	U
00-10139	RE00-98-0091	25-Oct-98	13 - 15 ft	Fill	Benzoic Acid	3.9	MG/KG	ORGANIC	U
00-10139	RE00-98-0091	25-Oct-98	13 - 15 ft	Fill	Benzyl Alcohol	1.5	MG/KG	ORGANIC	U
00-10139	RE00-98-0091	25-Oct-98	13 - 15 ft	Fill	BHC[alpha-]	0.002	MG/KG	ORGANIC	UJ-
00-10139	RE00-98-0091	25-Oct-98	13 - 15 ft	Fill	BHC[beta-]	0.002	MG/KG	ORGANIC	UJ-
00-10139	RE00-98-0091	25-Oct-98	13 - 15 ft	Fill	BHC[delta-]	0.002	MG/KG	ORGANIC	UJ-
00-10139	RE00-98-0091	25-Oct-98	13 - 15 ft	Fill	BHC[gamma-]	0.002	MG/KG	ORGANIC	UJ-
00-10139	RE00-98-0091	25-Oct-98	13 - 15 ft	Fill	Bis(2-chloroethoxy)methane	0.39	MG/KG	ORGANIC	U
00-10139	RE00-98-0091	25-Oct-98	13 - 15 ft	Fill	Bis(2-chloroethyl)ether	0.39	MG/KG	ORGANIC	U
00-10139	RE00-98-0091	25-Oct-98	13 - 15 ft	Fill	Bis(2-ethylhexyl)phthalate	0.39	MG/KG	ORGANIC	U
00-10139	RE00-98-0091	25-Oct-98	13 - 15 ft	Fill	Bromobenzene	0.006	MG/KG	ORGANIC	U
00-10139	RE00-98-0091	25-Oct-98	13 - 15 ft	Fill	Bromochloromethane	0.006	MG/KG	ORGANIC	U
00-10139	RE00-98-0091	25-Oct-98	13 - 15 ft	Fill	Bromodichloromethane	0.006	MG/KG	ORGANIC	U
00-10139	RE00-98-0091	25-Oct-98	13 - 15 ft	Fill	Bromoform	0.006	MG/KG	ORGANIC	U
00-10139	RE00-98-0091	25-Oct-98	13 - 15 ft	Fill	Bromomethane	0.012	MG/KG	ORGANIC	U
00-10139	RE00-98-0091	25-Oct-98	13 - 15 ft	Fill	Bromophenyl-phenylether[4-]	0.39	MG/KG	ORGANIC	U
00-10139	RE00-98-0091	25-Oct-98	13 - 15 ft	Fill	Butanone[2-]	0.024	MG/KG	ORGANIC	U
00-10139	RE00-98-0091	25-Oct-98	13 - 15 ft	Fill	Butylbenzene[n-]	0.006	MG/KG	ORGANIC	U
00-10139	RE00-98-0091	25-Oct-98	13 - 15 ft	Fill	Butylbenzene[sec-]	0.006	MG/KG	ORGANIC	U
00-10139	RE00-98-0091	25-Oct-98	13 - 15 ft	Fill	Butylbenzene[tert-]	0.006	MG/KG	ORGANIC	U
00-10139	RE00-98-0091	25-Oct-98	13 - 15 ft	Fill	Butylbenzylphthalate	0.39	MG/KG	ORGANIC	U
00-10139	RE00-98-0091	25-Oct-98	13 - 15 ft	Fill	Carbon Disulfide	0.006	MG/KG	ORGANIC	U
00-10139	RE00-98-0091	25-Oct-98	13 - 15 ft	Fill	Carbon Tetrachloride	0.006	MG/KG	ORGANIC	U
00-10139	RE00-98-0091	25-Oct-98	13 - 15 ft	Fill	Chlordane[alpha-]	0.002	MG/KG	ORGANIC	UJ-
00-10139	RE00-98-0091	25-Oct-98	13 - 15 ft	Fill	Chlordane[gamma-]	0.002	MG/KG	ORGANIC	UJ-
00-10139	RE00-98-0091	25-Oct-98	13 - 15 ft	Fill	Chloro-3-methylphenol[4-]	0.79	MG/KG	ORGANIC	U
00-10139	RE00-98-0091	25-Oct-98	13 - 15 ft	Fill	Chloroaniline[4-]	1.5	MG/KG	ORGANIC	U
00-10139	RE00-98-0091	25-Oct-98	13 - 15 ft	Fill	Chlorobenzene	0.006	MG/KG	ORGANIC	U

TABLE D-2.0-1
RFI ANALYTICAL RESULTS

Location ID	Sample ID	Collection Date	Depth	Media Code	Analyte Code Desc	Result	Units	RFI Class	RFI Qualifer
00-10139	RE00-98-0091	25-Oct-98	13 - 15 ft	Fill	Chlorodibromomethane	0.006	MG/KG	ORGANIC	U
00-10139	RE00-98-0091	25-Oct-98	13 - 15 ft	Fill	Chloroethane	0.012	MG/KG	ORGANIC	U
00-10139	RE00-98-0091	25-Oct-98	13 - 15 ft	Fill	Chloroform	0.006	MG/KG	ORGANIC	U
00-10139	RE00-98-0091	25-Oct-98	13 - 15 ft	Fill	Chloromethane	0.012	MG/KG	ORGANIC	U
00-10139	RE00-98-0091	25-Oct-98	13 - 15 ft	Fill	Chloronaphthalene[2-]	0.39	MG/KG	ORGANIC	U
00-10139	RE00-98-0091	25-Oct-98	13 - 15 ft	Fill	Chlorophenol[2-]	0.39	MG/KG	ORGANIC	U
00-10139	RE00-98-0091	25-Oct-98	13 - 15 ft	Fill	Chlorophenyl-phenyl[4-] Ether	0.39	MG/KG	ORGANIC	U
00-10139	RE00-98-0091	25-Oct-98	13 - 15 ft	Fill	Chlorotoluene[2-]	0.006	MG/KG	ORGANIC	U
00-10139	RE00-98-0091	25-Oct-98	13 - 15 ft	Fill	Chlorotoluene[4-]	0.006	MG/KG	ORGANIC	U
00-10139	RE00-98-0091	25-Oct-98	13 - 15 ft	Fill	Chrysene	0.39	MG/KG	ORGANIC	U
00-10139	RE00-98-0091	25-Oct-98	13 - 15 ft	Fill	DDD[4,4'-]	0.0039	MG/KG	ORGANIC	UJ-
00-10139	RE00-98-0091	25-Oct-98	13 - 15 ft	Fill	DDE[4,4'-]	0.0039	MG/KG	ORGANIC	UJ-
00-10139	RE00-98-0091	25-Oct-98	13 - 15 ft	Fill	DDT[4,4'-]	0.0039	MG/KG	ORGANIC	UJ-
00-10139	RE00-98-0091	25-Oct-98	13 - 15 ft	Fill	Dibenz(a,h)anthracene	0.39	MG/KG	ORGANIC	U
00-10139	RE00-98-0091	25-Oct-98	13 - 15 ft	Fill	Dibenzofuran	0.39	MG/KG	ORGANIC	U
00-10139	RE00-98-0091	25-Oct-98	13 - 15 ft	Fill	Dibromo-3-chloropropane[1,2-]	0.012	MG/KG	ORGANIC	U
00-10139	RE00-98-0091	25-Oct-98	13 - 15 ft	Fill	Dibromoethane[1,2-]	0.006	MG/KG	ORGANIC	U
00-10139	RE00-98-0091	25-Oct-98	13 - 15 ft	Fill	Dibromomethane	0.006	MG/KG	ORGANIC	U
00-10139	RE00-98-0091	25-Oct-98	13 - 15 ft	Fill	Dichlorobenzene[1,2-]	0.39	MG/KG	ORGANIC	U
00-10139	RE00-98-0091	25-Oct-98	13 - 15 ft	Fill	Dichlorobenzene[1,2-]	0.006	MG/KG	ORGANIC	U
00-10139	RE00-98-0091	25-Oct-98	13 - 15 ft	Fill	Dichlorobenzene[1,3-]	0.39	MG/KG	ORGANIC	U
00-10139	RE00-98-0091	25-Oct-98	13 - 15 ft	Fill	Dichlorobenzene[1,3-]	0.006	MG/KG	ORGANIC	U
00-10139	RE00-98-0091	25-Oct-98	13 - 15 ft	Fill	Dichlorobenzene[1,4-]	0.39	MG/KG	ORGANIC	U
00-10139	RE00-98-0091	25-Oct-98	13 - 15 ft	Fill	Dichlorobenzene[1,4-]	0.006	MG/KG	ORGANIC	U
00-10139	RE00-98-0091	25-Oct-98	13 - 15 ft	Fill	Dichlorobenzidine[3,3'-]	0.79	MG/KG	ORGANIC	U
00-10139	RE00-98-0091	25-Oct-98	13 - 15 ft	Fill	Dichlorodifluoromethane	0.012	MG/KG	ORGANIC	U
00-10139	RE00-98-0091	25-Oct-98	13 - 15 ft	Fill	Dichloroethane[1,1-]	0.006	MG/KG	ORGANIC	U
00-10139	RE00-98-0091	25-Oct-98	13 - 15 ft	Fill	Dichloroethane[1,2-]	0.006	MG/KG	ORGANIC	U
00-10139	RE00-98-0091	25-Oct-98	13 - 15 ft	Fill	Dichloroethene[1,1-]	0.006	MG/KG	ORGANIC	U
00-10139	RE00-98-0091	25-Oct-98	13 - 15 ft	Fill	Dichloroethene[cis-1,2-]	0.012	MG/KG	ORGANIC	U
00-10139	RE00-98-0091	25-Oct-98	13 - 15 ft	Fill	Dichloroethene[trans-1,2-]	0.012	MG/KG	ORGANIC	U
00-10139	RE00-98-0091	25-Oct-98	13 - 15 ft	Fill	Dichlorophenol[2,4-]	0.39	MG/KG	ORGANIC	U
00-10139	RE00-98-0091	25-Oct-98	13 - 15 ft	Fill	Dichloropropane[1,2-]	0.006	MG/KG	ORGANIC	U
00-10139	RE00-98-0091	25-Oct-98	13 - 15 ft	Fill	Dichloropropane[1,3-]	0.006	MG/KG	ORGANIC	U
00-10139	RE00-98-0091	25-Oct-98	13 - 15 ft	Fill	Dichloropropane[2,2-]	0.006	MG/KG	ORGANIC	U
00-10139	RE00-98-0091	25-Oct-98	13 - 15 ft	Fill	Dichloropropene[1,1-]	0.006	MG/KG	ORGANIC	U
00-10139	RE00-98-0091	25-Oct-98	13 - 15 ft	Fill	Dichloropropene[cis-1,3-]	0.006	MG/KG	ORGANIC	U
00-10139	RE00-98-0091	25-Oct-98	13 - 15 ft	Fill	Dichloropropene[trans-1,3-]	0.006	MG/KG	ORGANIC	U
00-10139	RE00-98-0091	25-Oct-98	13 - 15 ft	Fill	Dieldrin	0.0039	MG/KG	ORGANIC	UJ-
00-10139	RE00-98-0091	25-Oct-98	13 - 15 ft	Fill	Diethylphthalate	0.39	MG/KG	ORGANIC	U
00-10139	RE00-98-0091	25-Oct-98	13 - 15 ft	Fill	Dimethyl Phthalate	0.39	MG/KG	ORGANIC	U
00-10139	RE00-98-0091	25-Oct-98	13 - 15 ft	Fill	Dimethylphenol[2,4-]	0.39	MG/KG	ORGANIC	U
00-10139	RE00-98-0091	25-Oct-98	13 - 15 ft	Fill	Di-n-butylphthalate	0.39	MG/KG	ORGANIC	U
00-10139	RE00-98-0091	25-Oct-98	13 - 15 ft	Fill	Dinitro-2-methylphenol[4,6-]	1.9	MG/KG	ORGANIC	U
00-10139	RE00-98-0091	25-Oct-98	13 - 15 ft	Fill	Dinitrophenol[2,4-]	1.9	MG/KG	ORGANIC	U
00-10139	RE00-98-0091	25-Oct-98	13 - 15 ft	Fill	Dinitrotoluene[2,4-]	0.39	MG/KG	ORGANIC	U
00-10139	RE00-98-0091	25-Oct-98	13 - 15 ft	Fill	Dinitrotoluene[2,6-]	0.39	MG/KG	ORGANIC	U
00-10139	RE00-98-0091	25-Oct-98	13 - 15 ft	Fill	Di-n-octylphthalate	0.39	MG/KG	ORGANIC	U
00-10139	RE00-98-0091	25-Oct-98	13 - 15 ft	Fill	Endosulfan I	0.002	MG/KG	ORGANIC	UJ-
00-10139	RE00-98-0091	25-Oct-98	13 - 15 ft	Fill	Endosulfan II	0.0039	MG/KG	ORGANIC	UJ-
00-10139	RE00-98-0091	25-Oct-98	13 - 15 ft	Fill	Endosulfan Sulfate	0.0039	MG/KG	ORGANIC	UJ-
00-10139	RE00-98-0091	25-Oct-98	13 - 15 ft	Fill	Endrin	0.0039	MG/KG	ORGANIC	UJ-
00-10139	RE00-98-0091	25-Oct-98	13 - 15 ft	Fill	Endrin Aldehyde	0.00039	MG/KG	ORGANIC	UJ-
00-10139	RE00-98-0091	25-Oct-98	13 - 15 ft	Fill	Endrin Ketone	0.0039	MG/KG	ORGANIC	UJ-
00-10139	RE00-98-0091	25-Oct-98	13 - 15 ft	Fill	Ethylbenzene	0.006	MG/KG	ORGANIC	U
00-10139	RE00-98-0091	25-Oct-98	13 - 15 ft	Fill	Fluoranthene	0.39	MG/KG	ORGANIC	U
00-10139	RE00-98-0091	25-Oct-98	13 - 15 ft	Fill	Fluorene	0.39	MG/KG	ORGANIC	U
00-10139	RE00-98-0091	25-Oct-98	13 - 15 ft	Fill	Heptachlor	0.002	MG/KG	ORGANIC	UJ-
00-10139	RE00-98-0091	25-Oct-98	13 - 15 ft	Fill	Heptachlor Epoxide	0.002	MG/KG	ORGANIC	UJ-
00-10139	RE00-98-0091	25-Oct-98	13 - 15 ft	Fill	Hexachlorobenzene	0.39	MG/KG	ORGANIC	U
00-10139	RE00-98-0091	25-Oct-98	13 - 15 ft	Fill	Hexachlorobutadiene	0.39	MG/KG	ORGANIC	U
00-10139	RE00-98-0091	25-Oct-98	13 - 15 ft	Fill	Hexachlorocyclopentadiene	0.39	MG/KG	ORGANIC	U
00-10139	RE00-98-0091	25-Oct-98	13 - 15 ft	Fill	Hexachloroethane	0.39	MG/KG	ORGANIC	U
00-10139	RE00-98-0091	25-Oct-98	13 - 15 ft	Fill	Hexanone[2-]	0.024	MG/KG	ORGANIC	U
00-10139	RE00-98-0091	25-Oct-98	13 - 15 ft	Fill	Indeno(1,2,3-cd)pyrene	0.39	MG/KG	ORGANIC	U
00-10139	RE00-98-0091	25-Oct-98	13 - 15 ft	Fill	Iodomethane	0.006	MG/KG	ORGANIC	U
00-10139	RE00-98-0091	25-Oct-98	13 - 15 ft	Fill	Isophorone	0.39	MG/KG	ORGANIC	U

TABLE D-2.0-1
RFI ANALYTICAL RESULTS

Location ID	Sample ID	Collection Date	Depth	Media Code	Analyte Code Desc	Result	Units	RFI Class	RFI Qualifer
00-10139	RE00-98-0091	25-Oct-98	13 - 15 ft	Fill	Isopropylbenzene	0.006	MG/KG	ORGANIC	U
00-10139	RE00-98-0091	25-Oct-98	13 - 15 ft	Fill	Isopropyltoluene[4-]	0.006	MG/KG	ORGANIC	U
00-10139	RE00-98-0091	25-Oct-98	13 - 15 ft	Fill	Methoxychlor[4,4'-]	0.02	MG/KG	ORGANIC	UJ-
00-10139	RE00-98-0091	25-Oct-98	13 - 15 ft	Fill	Methyl-2-pentanone[4-]	0.024	MG/KG	ORGANIC	U
00-10139	RE00-98-0091	25-Oct-98	13 - 15 ft	Fill	Methylene Chloride	0.006	MG/KG	ORGANIC	U
00-10139	RE00-98-0091	25-Oct-98	13 - 15 ft	Fill	Methylnaphthalene[2-]	0.39	MG/KG	ORGANIC	U
00-10139	RE00-98-0091	25-Oct-98	13 - 15 ft	Fill	Methylphenol[2-]	0.39	MG/KG	ORGANIC	U
00-10139	RE00-98-0091	25-Oct-98	13 - 15 ft	Fill	Methylphenol[4-]	0.39	MG/KG	ORGANIC	U
00-10139	RE00-98-0091	25-Oct-98	13 - 15 ft	Fill	Naphthalene	0.39	MG/KG	ORGANIC	U
00-10139	RE00-98-0091	25-Oct-98	13 - 15 ft	Fill	Nitroaniline[2-]	1.9	MG/KG	ORGANIC	U
00-10139	RE00-98-0091	25-Oct-98	13 - 15 ft	Fill	Nitroaniline[3-]	1.9	MG/KG	ORGANIC	U
00-10139	RE00-98-0091	25-Oct-98	13 - 15 ft	Fill	Nitroaniline[4-]	0.79	MG/KG	ORGANIC	U
00-10139	RE00-98-0091	25-Oct-98	13 - 15 ft	Fill	Nitrobenzene	0.39	MG/KG	ORGANIC	U
00-10139	RE00-98-0091	25-Oct-98	13 - 15 ft	Fill	Nitrophenol[2-]	0.39	MG/KG	ORGANIC	U
00-10139	RE00-98-0091	25-Oct-98	13 - 15 ft	Fill	Nitrophenol[4-]	1.9	MG/KG	ORGANIC	U
00-10139	RE00-98-0091	25-Oct-98	13 - 15 ft	Fill	Nitrosodimethylamine[N-]	0.39	MG/KG	ORGANIC	U
00-10139	RE00-98-0091	25-Oct-98	13 - 15 ft	Fill	Nitroso-di-n-propylamine[N-]	0.39	MG/KG	ORGANIC	U
00-10139	RE00-98-0091	25-Oct-98	13 - 15 ft	Fill	Nitrosodiphenylamine[N-]	0.39	MG/KG	ORGANIC	U
00-10139	RE00-98-0091	25-Oct-98	13 - 15 ft	Fill	Oxybis(1-chloropropane)[2,2'-]	0.39	MG/KG	ORGANIC	U
00-10139	RE00-98-0091	25-Oct-98	13 - 15 ft	Fill	Pentachlorophenol	1.9	MG/KG	ORGANIC	U
00-10139	RE00-98-0091	25-Oct-98	13 - 15 ft	Fill	Phenanthrene	0.39	MG/KG	ORGANIC	U
00-10139	RE00-98-0091	25-Oct-98	13 - 15 ft	Fill	Phenol	0.39	MG/KG	ORGANIC	U
00-10139	RE00-98-0091	25-Oct-98	13 - 15 ft	Fill	Propylbenzene[1-]	0.006	MG/KG	ORGANIC	U
00-10139	RE00-98-0091	25-Oct-98	13 - 15 ft	Fill	Pyrene	0.39	MG/KG	ORGANIC	U
00-10139	RE00-98-0091	25-Oct-98	13 - 15 ft	Fill	Styrene	0.006	MG/KG	ORGANIC	U
00-10139	RE00-98-0091	25-Oct-98	13 - 15 ft	Fill	Tetrachloroethane[1,1,1,2-]	0.006	MG/KG	ORGANIC	U
00-10139	RE00-98-0091	25-Oct-98	13 - 15 ft	Fill	Tetrachloroethane[1,1,2,2-]	0.006	MG/KG	ORGANIC	U
00-10139	RE00-98-0091	25-Oct-98	13 - 15 ft	Fill	Tetrachloroethene	0.006	MG/KG	ORGANIC	U
00-10139	RE00-98-0091	25-Oct-98	13 - 15 ft	Fill	Toluene	0.006	MG/KG	ORGANIC	U
00-10139	RE00-98-0091	25-Oct-98	13 - 15 ft	Fill	Toxaphene (Technical Grade)	0.2	MG/KG	ORGANIC	UJ-
00-10139	RE00-98-0091	25-Oct-98	13 - 15 ft	Fill	Trichloro-1,2,2-trifluoroethane[1,1,2-]	0.006	MG/KG	ORGANIC	U
00-10139	RE00-98-0091	25-Oct-98	13 - 15 ft	Fill	Trichlorobenzene[1,2,4-]	0.39	MG/KG	ORGANIC	U
00-10139	RE00-98-0091	25-Oct-98	13 - 15 ft	Fill	Trichloroethane[1,1,1-]	0.006	MG/KG	ORGANIC	U
00-10139	RE00-98-0091	25-Oct-98	13 - 15 ft	Fill	Trichloroethane[1,1,2-]	0.006	MG/KG	ORGANIC	U
00-10139	RE00-98-0091	25-Oct-98	13 - 15 ft	Fill	Trichloroethene	0.006	MG/KG	ORGANIC	U
00-10139	RE00-98-0091	25-Oct-98	13 - 15 ft	Fill	Trichlorofluoromethane	0.006	MG/KG	ORGANIC	U
00-10139	RE00-98-0091	25-Oct-98	13 - 15 ft	Fill	Trichlorophenol[2,4,5-]	1.9	MG/KG	ORGANIC	U
00-10139	RE00-98-0091	25-Oct-98	13 - 15 ft	Fill	Trichlorophenol[2,4,6-]	0.39	MG/KG	ORGANIC	U
00-10139	RE00-98-0091	25-Oct-98	13 - 15 ft	Fill	Trichloropropane[1,2,3-]	0.006	MG/KG	ORGANIC	U
00-10139	RE00-98-0091	25-Oct-98	13 - 15 ft	Fill	Trimethylbenzene[1,2,4-]	0.006	MG/KG	ORGANIC	U
00-10139	RE00-98-0091	25-Oct-98	13 - 15 ft	Fill	Trimethylbenzene[1,3,5-]	0.006	MG/KG	ORGANIC	U
00-10139	RE00-98-0091	25-Oct-98	13 - 15 ft	Fill	Vinyl Chloride	0.012	MG/KG	ORGANIC	U
00-10139	RE00-98-0091	25-Oct-98	13 - 15 ft	Fill	Xylene (Total)	0.006	MG/KG	ORGANIC	U
00-10139	RE00-98-0091	25-Oct-98	13 - 15 ft	Fill	Americium-241	0.34	PCI/G	RAD	U
00-10139	RE00-98-0091	25-Oct-98	13 - 15 ft	Fill	Cesium-134	0.038	PCI/G	RAD	U
00-10139	RE00-98-0091	25-Oct-98	13 - 15 ft	Fill	Cesium-137	0.045	PCI/G	RAD	U
00-10139	RE00-98-0091	25-Oct-98	13 - 15 ft	Fill	Cobalt-60	-0.051	PCI/G	RAD	U
00-10139	RE00-98-0091	25-Oct-98	13 - 15 ft	Fill	Europium-152	-0.16	PCI/G	RAD	U
00-10139	RE00-98-0091	25-Oct-98	13 - 15 ft	Fill	Plutonium-238	-0.0035	PCI/G	RAD	U
00-10139	RE00-98-0091	25-Oct-98	13 - 15 ft	Fill	Plutonium-239	-0.0051	PCI/G	RAD	U
00-10139	RE00-98-0091	25-Oct-98	13 - 15 ft	Fill	Ruthenium-106	0.45	PCI/G	RAD	U
00-10139	RE00-98-0091	25-Oct-98	13 - 15 ft	Fill	Sodium-22	-0.03	PCI/G	RAD	U
00-10139	RE00-98-0091	25-Oct-98	13 - 15 ft	Fill	Tritium	0.26	PCI/G	RAD	U
00-10139	RE00-98-0091	25-Oct-98	13 - 15 ft	Fill	Uranium-234	0.742	PCI/G	RAD	
00-10139	RE00-98-0091	25-Oct-98	13 - 15 ft	Fill	Uranium-235	0.057	PCI/G	RAD	U
00-10139	RE00-98-0091	25-Oct-98	13 - 15 ft	Fill	Uranium-238	0.667	PCI/G	RAD	
00-10139	RE00-98-0092	25-Oct-98	15 - 17.5 ft	QBT4	Aluminum	21000	MG/KG	INORGANIC	
00-10139	RE00-98-0092	25-Oct-98	15 - 17.5 ft	QBT4	Antimony	12	MG/KG	INORGANIC	UJ-
00-10139	RE00-98-0092	25-Oct-98	15 - 17.5 ft	QBT4	Arsenic	3.8	MG/KG	INORGANIC	
00-10139	RE00-98-0092	25-Oct-98	15 - 17.5 ft	QBT4	Barium	130	MG/KG	INORGANIC	
00-10139	RE00-98-0092	25-Oct-98	15 - 17.5 ft	QBT4	Beryllium	1.6	MG/KG	INORGANIC	
00-10139	RE00-98-0092	25-Oct-98	15 - 17.5 ft	QBT4	Cadmium	0.62	MG/KG	INORGANIC	U
00-10139	RE00-98-0092	25-Oct-98	15 - 17.5 ft	QBT4	Calcium	2800	MG/KG	INORGANIC	
00-10139	RE00-98-0092	25-Oct-98	15 - 17.5 ft	QBT4	Chromium, Total	12	MG/KG	INORGANIC	
00-10139	RE00-98-0092	25-Oct-98	15 - 17.5 ft	QBT4	Cobalt	6	MG/KG	INORGANIC	
00-10139	RE00-98-0092	25-Oct-98	15 - 17.5 ft	QBT4	Copper	9.4	MG/KG	INORGANIC	
00-10139	RE00-98-0092	25-Oct-98	15 - 17.5 ft	QBT4	Cyanide, Total	0.62	MG/KG	INORGANIC	U

TABLE D-2.0-1
RFI ANALYTICAL RESULTS

Location ID	Sample ID	Collection Date	Depth	Media Code	Analyte Code Desc	Result	Units	RFI Class	RFI Qualifer
00-10139	RE00-98-0092	25-Oct-98	15 - 17.5 ft	QBT4	Iron	17000	MG/KG	INORGANIC	
00-10139	RE00-98-0092	25-Oct-98	15 - 17.5 ft	QBT4	Lead	14	MG/KG	INORGANIC	
00-10139	RE00-98-0092	25-Oct-98	15 - 17.5 ft	QBT4	Magnesium	3000	MG/KG	INORGANIC	
00-10139	RE00-98-0092	25-Oct-98	15 - 17.5 ft	QBT4	Manganese	300	MG/KG	INORGANIC	
00-10139	RE00-98-0092	25-Oct-98	15 - 17.5 ft	QBT4	Mercury	0.12	MG/KG	INORGANIC	U
00-10139	RE00-98-0092	25-Oct-98	15 - 17.5 ft	QBT4	Nickel	7.7	MG/KG	INORGANIC	
00-10139	RE00-98-0092	25-Oct-98	15 - 17.5 ft	QBT4	Potassium	3100	MG/KG	INORGANIC	
00-10139	RE00-98-0092	25-Oct-98	15 - 17.5 ft	QBT4	Selenium	1.2	MG/KG	INORGANIC	U
00-10139	RE00-98-0092	25-Oct-98	15 - 17.5 ft	QBT4	Silver	2.5	MG/KG	INORGANIC	U
00-10139	RE00-98-0092	25-Oct-98	15 - 17.5 ft	QBT4	Sodium	400	MG/KG	INORGANIC	
00-10139	RE00-98-0092	25-Oct-98	15 - 17.5 ft	QBT4	Thallium	2.5	MG/KG	INORGANIC	U
00-10139	RE00-98-0092	25-Oct-98	15 - 17.5 ft	QBT4	Vanadium	20	MG/KG	INORGANIC	
00-10139	RE00-98-0092	25-Oct-98	15 - 17.5 ft	QBT4	Zinc	47	MG/KG	INORGANIC	
00-10139	RE00-98-0092	25-Oct-98	15 - 17.5 ft	QBT4	Acenaphthene	0.41	MG/KG	ORGANIC	U
00-10139	RE00-98-0092	25-Oct-98	15 - 17.5 ft	QBT4	Acenaphthylene	0.41	MG/KG	ORGANIC	U
00-10139	RE00-98-0092	25-Oct-98	15 - 17.5 ft	QBT4	Acetone	0.025	MG/KG	ORGANIC	U
00-10139	RE00-98-0092	25-Oct-98	15 - 17.5 ft	QBT4	Aldrin	0.002	MG/KG	ORGANIC	UJ-
00-10139	RE00-98-0092	25-Oct-98	15 - 17.5 ft	QBT4	Aniline	0.81	MG/KG	ORGANIC	U
00-10139	RE00-98-0092	25-Oct-98	15 - 17.5 ft	QBT4	Anthracene	0.41	MG/KG	ORGANIC	U
00-10139	RE00-98-0092	25-Oct-98	15 - 17.5 ft	QBT4	Aroclor-1016	0.041	MG/KG	ORGANIC	UJ-
00-10139	RE00-98-0092	25-Oct-98	15 - 17.5 ft	QBT4	Aroclor-1221	0.081	MG/KG	ORGANIC	UJ-
00-10139	RE00-98-0092	25-Oct-98	15 - 17.5 ft	QBT4	Aroclor-1232	0.041	MG/KG	ORGANIC	UJ-
00-10139	RE00-98-0092	25-Oct-98	15 - 17.5 ft	QBT4	Aroclor-1242	0.041	MG/KG	ORGANIC	UJ-
00-10139	RE00-98-0092	25-Oct-98	15 - 17.5 ft	QBT4	Aroclor-1248	0.041	MG/KG	ORGANIC	UJ-
00-10139	RE00-98-0092	25-Oct-98	15 - 17.5 ft	QBT4	Aroclor-1254	0.041	MG/KG	ORGANIC	UJ-
00-10139	RE00-98-0092	25-Oct-98	15 - 17.5 ft	QBT4	Aroclor-1260	0.041	MG/KG	ORGANIC	UJ-
00-10139	RE00-98-0092	25-Oct-98	15 - 17.5 ft	QBT4	Azobenzene	0.81	MG/KG	ORGANIC	U
00-10139	RE00-98-0092	25-Oct-98	15 - 17.5 ft	QBT4	Benzene	0.0062	MG/KG	ORGANIC	U
00-10139	RE00-98-0092	25-Oct-98	15 - 17.5 ft	QBT4	Benzo(a)anthracene	0.41	MG/KG	ORGANIC	U
00-10139	RE00-98-0092	25-Oct-98	15 - 17.5 ft	QBT4	Benzo(a)pyrene	0.41	MG/KG	ORGANIC	U
00-10139	RE00-98-0092	25-Oct-98	15 - 17.5 ft	QBT4	Benzo(b)fluoranthene	0.41	MG/KG	ORGANIC	U
00-10139	RE00-98-0092	25-Oct-98	15 - 17.5 ft	QBT4	Benzo(g,h,i)perylene	0.41	MG/KG	ORGANIC	U
00-10139	RE00-98-0092	25-Oct-98	15 - 17.5 ft	QBT4	Benzo(k)fluoranthene	0.41	MG/KG	ORGANIC	U
00-10139	RE00-98-0092	25-Oct-98	15 - 17.5 ft	QBT4	Benzoic Acid	4.1	MG/KG	ORGANIC	U
00-10139	RE00-98-0092	25-Oct-98	15 - 17.5 ft	QBT4	Benzyl Alcohol	1.6	MG/KG	ORGANIC	U
00-10139	RE00-98-0092	25-Oct-98	15 - 17.5 ft	QBT4	BHC[alpha-]	0.002	MG/KG	ORGANIC	UJ-
00-10139	RE00-98-0092	25-Oct-98	15 - 17.5 ft	QBT4	BHC[beta-]	0.002	MG/KG	ORGANIC	UJ-
00-10139	RE00-98-0092	25-Oct-98	15 - 17.5 ft	QBT4	BHC[delta-]	0.002	MG/KG	ORGANIC	UJ-
00-10139	RE00-98-0092	25-Oct-98	15 - 17.5 ft	QBT4	BHC[gamma-]	0.002	MG/KG	ORGANIC	UJ-
00-10139	RE00-98-0092	25-Oct-98	15 - 17.5 ft	QBT4	Bis(2-chloroethoxy)methane	0.41	MG/KG	ORGANIC	U
00-10139	RE00-98-0092	25-Oct-98	15 - 17.5 ft	QBT4	Bis(2-chloroethyl)ether	0.41	MG/KG	ORGANIC	U
00-10139	RE00-98-0092	25-Oct-98	15 - 17.5 ft	QBT4	Bis(2-ethylhexyl)phthalate	0.41	MG/KG	ORGANIC	U
00-10139	RE00-98-0092	25-Oct-98	15 - 17.5 ft	QBT4	Bromobenzene	0.0062	MG/KG	ORGANIC	U
00-10139	RE00-98-0092	25-Oct-98	15 - 17.5 ft	QBT4	Bromochloromethane	0.0062	MG/KG	ORGANIC	U
00-10139	RE00-98-0092	25-Oct-98	15 - 17.5 ft	QBT4	Bromodichloromethane	0.0062	MG/KG	ORGANIC	U
00-10139	RE00-98-0092	25-Oct-98	15 - 17.5 ft	QBT4	Bromoform	0.0062	MG/KG	ORGANIC	U
00-10139	RE00-98-0092	25-Oct-98	15 - 17.5 ft	QBT4	Bromomethane	0.012	MG/KG	ORGANIC	U
00-10139	RE00-98-0092	25-Oct-98	15 - 17.5 ft	QBT4	Bromophenyl-phenylether[4-]	0.41	MG/KG	ORGANIC	U
00-10139	RE00-98-0092	25-Oct-98	15 - 17.5 ft	QBT4	Butanone[2-]	0.025	MG/KG	ORGANIC	U
00-10139	RE00-98-0092	25-Oct-98	15 - 17.5 ft	QBT4	Butylbenzene[n-]	0.0062	MG/KG	ORGANIC	U
00-10139	RE00-98-0092	25-Oct-98	15 - 17.5 ft	QBT4	Butylbenzene[sec-]	0.0062	MG/KG	ORGANIC	U
00-10139	RE00-98-0092	25-Oct-98	15 - 17.5 ft	QBT4	Butylbenzene[tert-]	0.0062	MG/KG	ORGANIC	U
00-10139	RE00-98-0092	25-Oct-98	15 - 17.5 ft	QBT4	Butylbenzylphthalate	0.41	MG/KG	ORGANIC	U
00-10139	RE00-98-0092	25-Oct-98	15 - 17.5 ft	QBT4	Carbon Disulfide	0.0062	MG/KG	ORGANIC	U
00-10139	RE00-98-0092	25-Oct-98	15 - 17.5 ft	QBT4	Carbon Tetrachloride	0.0062	MG/KG	ORGANIC	U
00-10139	RE00-98-0092	25-Oct-98	15 - 17.5 ft	QBT4	Chlordane[alpha-]	0.002	MG/KG	ORGANIC	UJ-
00-10139	RE00-98-0092	25-Oct-98	15 - 17.5 ft	QBT4	Chlordane[gamma-]	0.002	MG/KG	ORGANIC	UJ-
00-10139	RE00-98-0092	25-Oct-98	15 - 17.5 ft	QBT4	Chloro-3-methylphenol[4-]	0.81	MG/KG	ORGANIC	U
00-10139	RE00-98-0092	25-Oct-98	15 - 17.5 ft	QBT4	Chloroaniline[4-]	1.6	MG/KG	ORGANIC	U
00-10139	RE00-98-0092	25-Oct-98	15 - 17.5 ft	QBT4	Chlorobenzene	0.0062	MG/KG	ORGANIC	U
00-10139	RE00-98-0092	25-Oct-98	15 - 17.5 ft	QBT4	Chlorodibromomethane	0.0062	MG/KG	ORGANIC	U
00-10139	RE00-98-0092	25-Oct-98	15 - 17.5 ft	QBT4	Chloroethane	0.012	MG/KG	ORGANIC	U
00-10139	RE00-98-0092	25-Oct-98	15 - 17.5 ft	QBT4	Chloroform	0.0062	MG/KG	ORGANIC	U
00-10139	RE00-98-0092	25-Oct-98	15 - 17.5 ft	QBT4	Chloromethane	0.012	MG/KG	ORGANIC	U
00-10139	RE00-98-0092	25-Oct-98	15 - 17.5 ft	QBT4	Chloronaphthalene[2-]	0.41	MG/KG	ORGANIC	U
00-10139	RE00-98-0092	25-Oct-98	15 - 17.5 ft	QBT4	Chlorophenol[2-]	0.41	MG/KG	ORGANIC	U
00-10139	RE00-98-0092	25-Oct-98	15 - 17.5 ft	QBT4	Chlorophenyl-phenyl[4-] Ether	0.41	MG/KG	ORGANIC	U

TABLE D-2.0-1
RFI ANALYTICAL RESULTS

Location ID	Sample ID	Collection Date	Depth	Media Code	Analyte Code Desc	Result	Units	RFI Class	RFI Qualifer
00-10139	RE00-98-0092	25-Oct-98	15 - 17.5 ft	QBT4	Chlorotoluene[2-]	0.0062	MG/KG	ORGANIC	U
00-10139	RE00-98-0092	25-Oct-98	15 - 17.5 ft	QBT4	Chlorotoluene[4-]	0.0062	MG/KG	ORGANIC	U
00-10139	RE00-98-0092	25-Oct-98	15 - 17.5 ft	QBT4	Chrysene	0.41	MG/KG	ORGANIC	U
00-10139	RE00-98-0092	25-Oct-98	15 - 17.5 ft	QBT4	DDD[4,4'-]	0.0041	MG/KG	ORGANIC	UJ-
00-10139	RE00-98-0092	25-Oct-98	15 - 17.5 ft	QBT4	DDE[4,4'-]	0.0041	MG/KG	ORGANIC	UJ-
00-10139	RE00-98-0092	25-Oct-98	15 - 17.5 ft	QBT4	DDT[4,4'-]	0.0041	MG/KG	ORGANIC	UJ-
00-10139	RE00-98-0092	25-Oct-98	15 - 17.5 ft	QBT4	Dibenz(a,h)anthracene	0.41	MG/KG	ORGANIC	U
00-10139	RE00-98-0092	25-Oct-98	15 - 17.5 ft	QBT4	Dibenzofuran	0.41	MG/KG	ORGANIC	U
00-10139	RE00-98-0092	25-Oct-98	15 - 17.5 ft	QBT4	Dibromo-3-chloropropane[1,2-]	0.012	MG/KG	ORGANIC	U
00-10139	RE00-98-0092	25-Oct-98	15 - 17.5 ft	QBT4	Dibromoethane[1,2-]	0.0062	MG/KG	ORGANIC	U
00-10139	RE00-98-0092	25-Oct-98	15 - 17.5 ft	QBT4	Dibromomethane	0.0062	MG/KG	ORGANIC	U
00-10139	RE00-98-0092	25-Oct-98	15 - 17.5 ft	QBT4	Dichlorobenzene[1,2-]	0.41	MG/KG	ORGANIC	U
00-10139	RE00-98-0092	25-Oct-98	15 - 17.5 ft	QBT4	Dichlorobenzene[1,2-]	0.0062	MG/KG	ORGANIC	U
00-10139	RE00-98-0092	25-Oct-98	15 - 17.5 ft	QBT4	Dichlorobenzene[1,3-]	0.41	MG/KG	ORGANIC	U
00-10139	RE00-98-0092	25-Oct-98	15 - 17.5 ft	QBT4	Dichlorobenzene[1,3-]	0.0062	MG/KG	ORGANIC	U
00-10139	RE00-98-0092	25-Oct-98	15 - 17.5 ft	QBT4	Dichlorobenzene[1,4-]	0.41	MG/KG	ORGANIC	U
00-10139	RE00-98-0092	25-Oct-98	15 - 17.5 ft	QBT4	Dichlorobenzene[1,4-]	0.0062	MG/KG	ORGANIC	U
00-10139	RE00-98-0092	25-Oct-98	15 - 17.5 ft	QBT4	Dichlorobenzidine[3,3'-]	0.81	MG/KG	ORGANIC	U
00-10139	RE00-98-0092	25-Oct-98	15 - 17.5 ft	QBT4	Dichlorodifluoromethane	0.012	MG/KG	ORGANIC	U
00-10139	RE00-98-0092	25-Oct-98	15 - 17.5 ft	QBT4	Dichloroethane[1,1-]	0.0062	MG/KG	ORGANIC	U
00-10139	RE00-98-0092	25-Oct-98	15 - 17.5 ft	QBT4	Dichloroethane[1,2-]	0.0062	MG/KG	ORGANIC	U
00-10139	RE00-98-0092	25-Oct-98	15 - 17.5 ft	QBT4	Dichloroethene[1,1-]	0.0062	MG/KG	ORGANIC	U
00-10139	RE00-98-0092	25-Oct-98	15 - 17.5 ft	QBT4	Dichloroethene[cis-1,2-]	0.012	MG/KG	ORGANIC	U
00-10139	RE00-98-0092	25-Oct-98	15 - 17.5 ft	QBT4	Dichloroethene[trans-1,2-]	0.012	MG/KG	ORGANIC	U
00-10139	RE00-98-0092	25-Oct-98	15 - 17.5 ft	QBT4	Dichlorophenol[2,4-]	0.41	MG/KG	ORGANIC	U
00-10139	RE00-98-0092	25-Oct-98	15 - 17.5 ft	QBT4	Dichloropropane[1,2-]	0.0062	MG/KG	ORGANIC	U
00-10139	RE00-98-0092	25-Oct-98	15 - 17.5 ft	QBT4	Dichloropropane[1,3-]	0.0062	MG/KG	ORGANIC	U
00-10139	RE00-98-0092	25-Oct-98	15 - 17.5 ft	QBT4	Dichloropropane[2,2-]	0.0062	MG/KG	ORGANIC	U
00-10139	RE00-98-0092	25-Oct-98	15 - 17.5 ft	QBT4	Dichloropropene[1,1-]	0.0062	MG/KG	ORGANIC	U
00-10139	RE00-98-0092	25-Oct-98	15 - 17.5 ft	QBT4	Dichloropropene[cis-1,3-]	0.0062	MG/KG	ORGANIC	U
00-10139	RE00-98-0092	25-Oct-98	15 - 17.5 ft	QBT4	Dichloropropene[trans-1,3-]	0.0062	MG/KG	ORGANIC	U
00-10139	RE00-98-0092	25-Oct-98	15 - 17.5 ft	QBT4	Dieldrin	0.0041	MG/KG	ORGANIC	UJ-
00-10139	RE00-98-0092	25-Oct-98	15 - 17.5 ft	QBT4	Diethylphthalate	0.41	MG/KG	ORGANIC	U
00-10139	RE00-98-0092	25-Oct-98	15 - 17.5 ft	QBT4	Dimethyl Phthalate	0.41	MG/KG	ORGANIC	U
00-10139	RE00-98-0092	25-Oct-98	15 - 17.5 ft	QBT4	Dimethylphenol[2,4-]	0.41	MG/KG	ORGANIC	U
00-10139	RE00-98-0092	25-Oct-98	15 - 17.5 ft	QBT4	Di-n-butylphthalate	0.41	MG/KG	ORGANIC	U
00-10139	RE00-98-0092	25-Oct-98	15 - 17.5 ft	QBT4	Dinitro-2-methylphenol[4,6-]	2	MG/KG	ORGANIC	U
00-10139	RE00-98-0092	25-Oct-98	15 - 17.5 ft	QBT4	Dinitrophenol[2,4-]	2	MG/KG	ORGANIC	U
00-10139	RE00-98-0092	25-Oct-98	15 - 17.5 ft	QBT4	Dinitrotoluene[2,4-]	0.41	MG/KG	ORGANIC	U
00-10139	RE00-98-0092	25-Oct-98	15 - 17.5 ft	QBT4	Dinitrotoluene[2,6-]	0.41	MG/KG	ORGANIC	U
00-10139	RE00-98-0092	25-Oct-98	15 - 17.5 ft	QBT4	Di-n-octylphthalate	0.41	MG/KG	ORGANIC	U
00-10139	RE00-98-0092	25-Oct-98	15 - 17.5 ft	QBT4	Endosulfan I	0.002	MG/KG	ORGANIC	UJ-
00-10139	RE00-98-0092	25-Oct-98	15 - 17.5 ft	QBT4	Endosulfan II	0.0041	MG/KG	ORGANIC	UJ-
00-10139	RE00-98-0092	25-Oct-98	15 - 17.5 ft	QBT4	Endosulfan Sulfate	0.0041	MG/KG	ORGANIC	UJ-
00-10139	RE00-98-0092	25-Oct-98	15 - 17.5 ft	QBT4	Endrin	0.0041	MG/KG	ORGANIC	UJ-
00-10139	RE00-98-0092	25-Oct-98	15 - 17.5 ft	QBT4	Endrin Aldehyde	0.00041	MG/KG	ORGANIC	UJ-
00-10139	RE00-98-0092	25-Oct-98	15 - 17.5 ft	QBT4	Endrin Ketone	0.0041	MG/KG	ORGANIC	UJ-
00-10139	RE00-98-0092	25-Oct-98	15 - 17.5 ft	QBT4	Ethylbenzene	0.0062	MG/KG	ORGANIC	U
00-10139	RE00-98-0092	25-Oct-98	15 - 17.5 ft	QBT4	Fluoranthene	0.41	MG/KG	ORGANIC	U
00-10139	RE00-98-0092	25-Oct-98	15 - 17.5 ft	QBT4	Fluorene	0.41	MG/KG	ORGANIC	U
00-10139	RE00-98-0092	25-Oct-98	15 - 17.5 ft	QBT4	Heptachlor	0.002	MG/KG	ORGANIC	UJ-
00-10139	RE00-98-0092	25-Oct-98	15 - 17.5 ft	QBT4	Heptachlor Epoxide	0.002	MG/KG	ORGANIC	UJ-
00-10139	RE00-98-0092	25-Oct-98	15 - 17.5 ft	QBT4	Hexachlorobenzene	0.41	MG/KG	ORGANIC	U
00-10139	RE00-98-0092	25-Oct-98	15 - 17.5 ft	QBT4	Hexachlorobutadiene	0.41	MG/KG	ORGANIC	U
00-10139	RE00-98-0092	25-Oct-98	15 - 17.5 ft	QBT4	Hexachlorocyclopentadiene	0.41	MG/KG	ORGANIC	U
00-10139	RE00-98-0092	25-Oct-98	15 - 17.5 ft	QBT4	Hexachloroethane	0.41	MG/KG	ORGANIC	U
00-10139	RE00-98-0092	25-Oct-98	15 - 17.5 ft	QBT4	Hexanone[2-]	0.025	MG/KG	ORGANIC	U
00-10139	RE00-98-0092	25-Oct-98	15 - 17.5 ft	QBT4	Indeno(1,2,3-cd)pyrene	0.41	MG/KG	ORGANIC	U
00-10139	RE00-98-0092	25-Oct-98	15 - 17.5 ft	QBT4	Iodomethane	0.0062	MG/KG	ORGANIC	U
00-10139	RE00-98-0092	25-Oct-98	15 - 17.5 ft	QBT4	Isophorone	0.41	MG/KG	ORGANIC	U
00-10139	RE00-98-0092	25-Oct-98	15 - 17.5 ft	QBT4	Isopropylbenzene	0.0062	MG/KG	ORGANIC	U
00-10139	RE00-98-0092	25-Oct-98	15 - 17.5 ft	QBT4	Isopropyltoluene[4-]	0.0062	MG/KG	ORGANIC	U
00-10139	RE00-98-0092	25-Oct-98	15 - 17.5 ft	QBT4	Methoxychlor[4,4'-]	0.02	MG/KG	ORGANIC	UJ-
00-10139	RE00-98-0092	25-Oct-98	15 - 17.5 ft	QBT4	Methyl-2-pentanone[4-]	0.025	MG/KG	ORGANIC	U
00-10139	RE00-98-0092	25-Oct-98	15 - 17.5 ft	QBT4	Methylene Chloride	0.0062	MG/KG	ORGANIC	U
00-10139	RE00-98-0092	25-Oct-98	15 - 17.5 ft	QBT4	Methylnaphthalene[2-]	0.41	MG/KG	ORGANIC	U
00-10139	RE00-98-0092	25-Oct-98	15 - 17.5 ft	QBT4	Methylphenol[2-]	0.41	MG/KG	ORGANIC	U

TABLE D-2.0-1
RFI ANALYTICAL RESULTS

Location ID	Sample ID	Collection Date	Depth	Media Code	Analyte Code Desc	Result	Units	RFI Class	RFI Qualifer
00-10139	RE00-98-0092	25-Oct-98	15 - 17.5 ft	QBT4	Methylphenol[4-]	0.41	MG/KG	ORGANIC	U
00-10139	RE00-98-0092	25-Oct-98	15 - 17.5 ft	QBT4	Naphthalene	0.41	MG/KG	ORGANIC	U
00-10139	RE00-98-0092	25-Oct-98	15 - 17.5 ft	QBT4	Nitroaniline[2-]	2	MG/KG	ORGANIC	U
00-10139	RE00-98-0092	25-Oct-98	15 - 17.5 ft	QBT4	Nitroaniline[3-]	2	MG/KG	ORGANIC	U
00-10139	RE00-98-0092	25-Oct-98	15 - 17.5 ft	QBT4	Nitroaniline[4-]	0.81	MG/KG	ORGANIC	U
00-10139	RE00-98-0092	25-Oct-98	15 - 17.5 ft	QBT4	Nitrobenzene	0.41	MG/KG	ORGANIC	U
00-10139	RE00-98-0092	25-Oct-98	15 - 17.5 ft	QBT4	Nitrophenol[2-]	0.41	MG/KG	ORGANIC	U
00-10139	RE00-98-0092	25-Oct-98	15 - 17.5 ft	QBT4	Nitrophenol[4-]	2	MG/KG	ORGANIC	U
00-10139	RE00-98-0092	25-Oct-98	15 - 17.5 ft	QBT4	Nitrosodimethylamine[N-]	0.41	MG/KG	ORGANIC	U
00-10139	RE00-98-0092	25-Oct-98	15 - 17.5 ft	QBT4	Nitroso-di-n-propylamine[N-]	0.41	MG/KG	ORGANIC	U
00-10139	RE00-98-0092	25-Oct-98	15 - 17.5 ft	QBT4	Nitrosodiphenylamine[N-]	0.41	MG/KG	ORGANIC	U
00-10139	RE00-98-0092	25-Oct-98	15 - 17.5 ft	QBT4	Oxybis(1-chloropropane)[2,2'-]	0.41	MG/KG	ORGANIC	U
00-10139	RE00-98-0092	25-Oct-98	15 - 17.5 ft	QBT4	Pentachlorophenol	2	MG/KG	ORGANIC	U
00-10139	RE00-98-0092	25-Oct-98	15 - 17.5 ft	QBT4	Phenanthrene	0.41	MG/KG	ORGANIC	U
00-10139	RE00-98-0092	25-Oct-98	15 - 17.5 ft	QBT4	Phenol	0.41	MG/KG	ORGANIC	U
00-10139	RE00-98-0092	25-Oct-98	15 - 17.5 ft	QBT4	Propylbenzene[1-]	0.0062	MG/KG	ORGANIC	U
00-10139	RE00-98-0092	25-Oct-98	15 - 17.5 ft	QBT4	Pyrene	0.41	MG/KG	ORGANIC	U
00-10139	RE00-98-0092	25-Oct-98	15 - 17.5 ft	QBT4	Styrene	0.0062	MG/KG	ORGANIC	U
00-10139	RE00-98-0092	25-Oct-98	15 - 17.5 ft	QBT4	Tetrachloroethane[1,1,1,2-]	0.0062	MG/KG	ORGANIC	U
00-10139	RE00-98-0092	25-Oct-98	15 - 17.5 ft	QBT4	Tetrachloroethane[1,1,2,2-]	0.0062	MG/KG	ORGANIC	U
00-10139	RE00-98-0092	25-Oct-98	15 - 17.5 ft	QBT4	Tetrachloroethene	0.0062	MG/KG	ORGANIC	U
00-10139	RE00-98-0092	25-Oct-98	15 - 17.5 ft	QBT4	Toluene	0.0062	MG/KG	ORGANIC	U
00-10139	RE00-98-0092	25-Oct-98	15 - 17.5 ft	QBT4	Toxaphene (Technical Grade)	0.2	MG/KG	ORGANIC	UJ-
00-10139	RE00-98-0092	25-Oct-98	15 - 17.5 ft	QBT4	Trichloro-1,2,2-trifluoroethane[1,1,2-]	0.0062	MG/KG	ORGANIC	U
00-10139	RE00-98-0092	25-Oct-98	15 - 17.5 ft	QBT4	Trichlorobenzene[1,2,4-]	0.41	MG/KG	ORGANIC	U
00-10139	RE00-98-0092	25-Oct-98	15 - 17.5 ft	QBT4	Trichloroethane[1,1,1-]	0.0062	MG/KG	ORGANIC	U
00-10139	RE00-98-0092	25-Oct-98	15 - 17.5 ft	QBT4	Trichloroethane[1,1,2-]	0.0062	MG/KG	ORGANIC	U
00-10139	RE00-98-0092	25-Oct-98	15 - 17.5 ft	QBT4	Trichloroethene	0.0062	MG/KG	ORGANIC	U
00-10139	RE00-98-0092	25-Oct-98	15 - 17.5 ft	QBT4	Trichlorofluoromethane	0.0062	MG/KG	ORGANIC	U
00-10139	RE00-98-0092	25-Oct-98	15 - 17.5 ft	QBT4	Trichlorophenol[2,4,5-]	2	MG/KG	ORGANIC	U
00-10139	RE00-98-0092	25-Oct-98	15 - 17.5 ft	QBT4	Trichlorophenol[2,4,6-]	0.41	MG/KG	ORGANIC	U
00-10139	RE00-98-0092	25-Oct-98	15 - 17.5 ft	QBT4	Trichloropropane[1,2,3-]	0.0062	MG/KG	ORGANIC	U
00-10139	RE00-98-0092	25-Oct-98	15 - 17.5 ft	QBT4	Trimethylbenzene[1,2,4-]	0.0062	MG/KG	ORGANIC	U
00-10139	RE00-98-0092	25-Oct-98	15 - 17.5 ft	QBT4	Trimethylbenzene[1,3,5-]	0.0062	MG/KG	ORGANIC	U
00-10139	RE00-98-0092	25-Oct-98	15 - 17.5 ft	QBT4	Vinyl Chloride	0.012	MG/KG	ORGANIC	U
00-10139	RE00-98-0092	25-Oct-98	15 - 17.5 ft	QBT4	Xylene (Total)	0.0062	MG/KG	ORGANIC	U
00-10139	RE00-98-0092	25-Oct-98	15 - 17.5 ft	QBT4	Americium-241	0.07	PCI/G	RAD	U
00-10139	RE00-98-0092	25-Oct-98	15 - 17.5 ft	QBT4	Cesium-134	-0.015	PCI/G	RAD	U
00-10139	RE00-98-0092	25-Oct-98	15 - 17.5 ft	QBT4	Cesium-137	0.009	PCI/G	RAD	U
00-10139	RE00-98-0092	25-Oct-98	15 - 17.5 ft	QBT4	Cobalt-60	-0.029	PCI/G	RAD	U
00-10139	RE00-98-0092	25-Oct-98	15 - 17.5 ft	QBT4	Europium-152	-0.108	PCI/G	RAD	U
00-10139	RE00-98-0092	25-Oct-98	15 - 17.5 ft	QBT4	Plutonium-238	0.0046	PCI/G	RAD	U
00-10139	RE00-98-0092	25-Oct-98	15 - 17.5 ft	QBT4	Plutonium-239	0.0122	PCI/G	RAD	U
00-10139	RE00-98-0092	25-Oct-98	15 - 17.5 ft	QBT4	Ruthenium-106	0.33	PCI/G	RAD	U
00-10139	RE00-98-0092	25-Oct-98	15 - 17.5 ft	QBT4	Sodium-22	0	PCI/G	RAD	U
00-10139	RE00-98-0092	25-Oct-98	15 - 17.5 ft	QBT4	Uranium-234	0.82	PCI/G	RAD	
00-10139	RE00-98-0092	25-Oct-98	15 - 17.5 ft	QBT4	Uranium-235	0.051	PCI/G	RAD	U
00-10139	RE00-98-0092	25-Oct-98	15 - 17.5 ft	QBT4	Uranium-238	0.946	PCI/G	RAD	
00-10140	RE00-98-0093	25-Oct-98	12.5 - 15 ft	Fill	Aluminum	14000	MG/KG	INORGANIC	
00-10140	RE00-98-0093	25-Oct-98	12.5 - 15 ft	Fill	Antimony	13	MG/KG	INORGANIC	UJ-
00-10140	RE00-98-0093	25-Oct-98	12.5 - 15 ft	Fill	Arsenic	2.6	MG/KG	INORGANIC	
00-10140	RE00-98-0093	25-Oct-98	12.5 - 15 ft	Fill	Barium	75	MG/KG	INORGANIC	
00-10140	RE00-98-0093	25-Oct-98	12.5 - 15 ft	Fill	Beryllium	0.93	MG/KG	INORGANIC	
00-10140	RE00-98-0093	25-Oct-98	12.5 - 15 ft	Fill	Cadmium	0.64	MG/KG	INORGANIC	U
00-10140	RE00-98-0093	25-Oct-98	12.5 - 15 ft	Fill	Calcium	1700	MG/KG	INORGANIC	
00-10140	RE00-98-0093	25-Oct-98	12.5 - 15 ft	Fill	Chromium, Total	6.5	MG/KG	INORGANIC	
00-10140	RE00-98-0093	25-Oct-98	12.5 - 15 ft	Fill	Cobalt	3.5	MG/KG	INORGANIC	
00-10140	RE00-98-0093	25-Oct-98	12.5 - 15 ft	Fill	Copper	6.1	MG/KG	INORGANIC	
00-10140	RE00-98-0093	25-Oct-98	12.5 - 15 ft	Fill	Cyanide, Total	0.64	MG/KG	INORGANIC	U
00-10140	RE00-98-0093	25-Oct-98	12.5 - 15 ft	Fill	Iron	9200	MG/KG	INORGANIC	
00-10140	RE00-98-0093	25-Oct-98	12.5 - 15 ft	Fill	Lead	8.4	MG/KG	INORGANIC	
00-10140	RE00-98-0093	25-Oct-98	12.5 - 15 ft	Fill	Magnesium	1800	MG/KG	INORGANIC	
00-10140	RE00-98-0093	25-Oct-98	12.5 - 15 ft	Fill	Manganese	260	MG/KG	INORGANIC	
00-10140	RE00-98-0093	25-Oct-98	12.5 - 15 ft	Fill	Mercury	0.13	MG/KG	INORGANIC	U
00-10140	RE00-98-0093	25-Oct-98	12.5 - 15 ft	Fill	Nickel	6.6	MG/KG	INORGANIC	
00-10140	RE00-98-0093	25-Oct-98	12.5 - 15 ft	Fill	Potassium	1800	MG/KG	INORGANIC	
00-10140	RE00-98-0093	25-Oct-98	12.5 - 15 ft	Fill	Selenium	1.3	MG/KG	INORGANIC	U

TABLE D-2.0-1
RFI ANALYTICAL RESULTS

Location ID	Sample ID	Collection Date	Depth	Media Code	Analyte Code Desc	Result	Units	RFI Class	RFI Qualifer
00-10140	RE00-98-0093	25-Oct-98	12.5 - 15 ft	Fill	Silver	2.6	MG/KG	INORGANIC	U
00-10140	RE00-98-0093	25-Oct-98	12.5 - 15 ft	Fill	Sodium	340	MG/KG	INORGANIC	
00-10140	RE00-98-0093	25-Oct-98	12.5 - 15 ft	Fill	Thallium	2.6	MG/KG	INORGANIC	U
00-10140	RE00-98-0093	25-Oct-98	12.5 - 15 ft	Fill	Vanadium	9.8	MG/KG	INORGANIC	
00-10140	RE00-98-0093	25-Oct-98	12.5 - 15 ft	Fill	Zinc	28	MG/KG	INORGANIC	
00-10140	RE00-98-0093	25-Oct-98	12.5 - 15 ft	Fill	Acenaphthene	0.42	MG/KG	ORGANIC	U
00-10140	RE00-98-0093	25-Oct-98	12.5 - 15 ft	Fill	Acenaphthylene	0.42	MG/KG	ORGANIC	U
00-10140	RE00-98-0093	25-Oct-98	12.5 - 15 ft	Fill	Acetone	0.026	MG/KG	ORGANIC	U
00-10140	RE00-98-0093	25-Oct-98	12.5 - 15 ft	Fill	Aldrin	0.0021	MG/KG	ORGANIC	UJ-
00-10140	RE00-98-0093	25-Oct-98	12.5 - 15 ft	Fill	Aniline	0.85	MG/KG	ORGANIC	U
00-10140	RE00-98-0093	25-Oct-98	12.5 - 15 ft	Fill	Anthracene	0.42	MG/KG	ORGANIC	U
00-10140	RE00-98-0093	25-Oct-98	12.5 - 15 ft	Fill	Aroclor-1016	0.042	MG/KG	ORGANIC	UJ-
00-10140	RE00-98-0093	25-Oct-98	12.5 - 15 ft	Fill	Aroclor-1221	0.085	MG/KG	ORGANIC	UJ-
00-10140	RE00-98-0093	25-Oct-98	12.5 - 15 ft	Fill	Aroclor-1232	0.042	MG/KG	ORGANIC	UJ-
00-10140	RE00-98-0093	25-Oct-98	12.5 - 15 ft	Fill	Aroclor-1242	0.042	MG/KG	ORGANIC	UJ-
00-10140	RE00-98-0093	25-Oct-98	12.5 - 15 ft	Fill	Aroclor-1248	0.042	MG/KG	ORGANIC	UJ-
00-10140	RE00-98-0093	25-Oct-98	12.5 - 15 ft	Fill	Aroclor-1254	0.042	MG/KG	ORGANIC	UJ-
00-10140	RE00-98-0093	25-Oct-98	12.5 - 15 ft	Fill	Aroclor-1260	0.042	MG/KG	ORGANIC	UJ-
00-10140	RE00-98-0093	25-Oct-98	12.5 - 15 ft	Fill	Azobenzene	0.85	MG/KG	ORGANIC	U
00-10140	RE00-98-0093	25-Oct-98	12.5 - 15 ft	Fill	Benzene	0.0064	MG/KG	ORGANIC	U
00-10140	RE00-98-0093	25-Oct-98	12.5 - 15 ft	Fill	Benzo(a)anthracene	0.42	MG/KG	ORGANIC	U
00-10140	RE00-98-0093	25-Oct-98	12.5 - 15 ft	Fill	Benzo(a)pyrene	0.42	MG/KG	ORGANIC	U
00-10140	RE00-98-0093	25-Oct-98	12.5 - 15 ft	Fill	Benzo(b)fluoranthene	0.42	MG/KG	ORGANIC	U
00-10140	RE00-98-0093	25-Oct-98	12.5 - 15 ft	Fill	Benzo(g,h,i)perylene	0.42	MG/KG	ORGANIC	U
00-10140	RE00-98-0093	25-Oct-98	12.5 - 15 ft	Fill	Benzo(k)fluoranthene	0.42	MG/KG	ORGANIC	U
00-10140	RE00-98-0093	25-Oct-98	12.5 - 15 ft	Fill	Benzoic Acid	4.2	MG/KG	ORGANIC	U
00-10140	RE00-98-0093	25-Oct-98	12.5 - 15 ft	Fill	Benzyl Alcohol	1.7	MG/KG	ORGANIC	U
00-10140	RE00-98-0093	25-Oct-98	12.5 - 15 ft	Fill	BHC[alpha-]	0.0021	MG/KG	ORGANIC	UJ-
00-10140	RE00-98-0093	25-Oct-98	12.5 - 15 ft	Fill	BHC[beta-]	0.0021	MG/KG	ORGANIC	UJ-
00-10140	RE00-98-0093	25-Oct-98	12.5 - 15 ft	Fill	BHC[delta-]	0.0021	MG/KG	ORGANIC	UJ-
00-10140	RE00-98-0093	25-Oct-98	12.5 - 15 ft	Fill	BHC[gamma-]	0.0021	MG/KG	ORGANIC	UJ-
00-10140	RE00-98-0093	25-Oct-98	12.5 - 15 ft	Fill	Bis(2-chloroethoxy)methane	0.42	MG/KG	ORGANIC	U
00-10140	RE00-98-0093	25-Oct-98	12.5 - 15 ft	Fill	Bis(2-chloroethyl)ether	0.42	MG/KG	ORGANIC	U
00-10140	RE00-98-0093	25-Oct-98	12.5 - 15 ft	Fill	Bis(2-ethylhexyl)phthalate	0.42	MG/KG	ORGANIC	U
00-10140	RE00-98-0093	25-Oct-98	12.5 - 15 ft	Fill	Bromobenzene	0.0064	MG/KG	ORGANIC	U
00-10140	RE00-98-0093	25-Oct-98	12.5 - 15 ft	Fill	Bromochloromethane	0.0064	MG/KG	ORGANIC	U
00-10140	RE00-98-0093	25-Oct-98	12.5 - 15 ft	Fill	Bromodichloromethane	0.0064	MG/KG	ORGANIC	U
00-10140	RE00-98-0093	25-Oct-98	12.5 - 15 ft	Fill	Bromoform	0.0064	MG/KG	ORGANIC	U
00-10140	RE00-98-0093	25-Oct-98	12.5 - 15 ft	Fill	Bromomethane	0.013	MG/KG	ORGANIC	U
00-10140	RE00-98-0093	25-Oct-98	12.5 - 15 ft	Fill	Bromophenyl-phenylether[4-]	0.42	MG/KG	ORGANIC	U
00-10140	RE00-98-0093	25-Oct-98	12.5 - 15 ft	Fill	Butanone[2-]	0.026	MG/KG	ORGANIC	U
00-10140	RE00-98-0093	25-Oct-98	12.5 - 15 ft	Fill	Butylbenzene[n-]	0.0064	MG/KG	ORGANIC	U
00-10140	RE00-98-0093	25-Oct-98	12.5 - 15 ft	Fill	Butylbenzene[sec-]	0.0064	MG/KG	ORGANIC	U
00-10140	RE00-98-0093	25-Oct-98	12.5 - 15 ft	Fill	Butylbenzene[tert-]	0.0064	MG/KG	ORGANIC	U
00-10140	RE00-98-0093	25-Oct-98	12.5 - 15 ft	Fill	Butylbenzylphthalate	0.42	MG/KG	ORGANIC	U
00-10140	RE00-98-0093	25-Oct-98	12.5 - 15 ft	Fill	Carbon Disulfide	0.0064	MG/KG	ORGANIC	U
00-10140	RE00-98-0093	25-Oct-98	12.5 - 15 ft	Fill	Carbon Tetrachloride	0.0064	MG/KG	ORGANIC	U
00-10140	RE00-98-0093	25-Oct-98	12.5 - 15 ft	Fill	Chlordane[alpha-]	0.0021	MG/KG	ORGANIC	UJ-
00-10140	RE00-98-0093	25-Oct-98	12.5 - 15 ft	Fill	Chlordane[gamma-]	0.0021	MG/KG	ORGANIC	UJ-
00-10140	RE00-98-0093	25-Oct-98	12.5 - 15 ft	Fill	Chloro-3-methylphenol[4-]	0.85	MG/KG	ORGANIC	U
00-10140	RE00-98-0093	25-Oct-98	12.5 - 15 ft	Fill	Chloroaniline[4-]	1.7	MG/KG	ORGANIC	U
00-10140	RE00-98-0093	25-Oct-98	12.5 - 15 ft	Fill	Chlorobenzene	0.0064	MG/KG	ORGANIC	U
00-10140	RE00-98-0093	25-Oct-98	12.5 - 15 ft	Fill	Chlorodibromomethane	0.0064	MG/KG	ORGANIC	U
00-10140	RE00-98-0093	25-Oct-98	12.5 - 15 ft	Fill	Chloroethane	0.013	MG/KG	ORGANIC	U
00-10140	RE00-98-0093	25-Oct-98	12.5 - 15 ft	Fill	Chloroform	0.0064	MG/KG	ORGANIC	U
00-10140	RE00-98-0093	25-Oct-98	12.5 - 15 ft	Fill	Chloromethane	0.013	MG/KG	ORGANIC	U
00-10140	RE00-98-0093	25-Oct-98	12.5 - 15 ft	Fill	Chloronaphthalene[2-]	0.42	MG/KG	ORGANIC	U
00-10140	RE00-98-0093	25-Oct-98	12.5 - 15 ft	Fill	Chlorophenol[2-]	0.42	MG/KG	ORGANIC	U
00-10140	RE00-98-0093	25-Oct-98	12.5 - 15 ft	Fill	Chlorophenyl-phenyl[4-] Ether	0.42	MG/KG	ORGANIC	U
00-10140	RE00-98-0093	25-Oct-98	12.5 - 15 ft	Fill	Chlorotoluene[2-]	0.0064	MG/KG	ORGANIC	U
00-10140	RE00-98-0093	25-Oct-98	12.5 - 15 ft	Fill	Chlorotoluene[4-]	0.0064	MG/KG	ORGANIC	U
00-10140	RE00-98-0093	25-Oct-98	12.5 - 15 ft	Fill	Chrysene	0.42	MG/KG	ORGANIC	U
00-10140	RE00-98-0093	25-Oct-98	12.5 - 15 ft	Fill	DDD[4,4'-]	0.0042	MG/KG	ORGANIC	UJ-
00-10140	RE00-98-0093	25-Oct-98	12.5 - 15 ft	Fill	DDE[4,4'-]	0.0042	MG/KG	ORGANIC	UJ-
00-10140	RE00-98-0093	25-Oct-98	12.5 - 15 ft	Fill	DDT[4,4'-]	0.0042	MG/KG	ORGANIC	UJ-
00-10140	RE00-98-0093	25-Oct-98	12.5 - 15 ft	Fill	Dibenz(a,h)anthracene	0.42	MG/KG	ORGANIC	U
00-10140	RE00-98-0093	25-Oct-98	12.5 - 15 ft	Fill	Dibenzofuran	0.42	MG/KG	ORGANIC	U

TABLE D-2.0-1
RFI ANALYTICAL RESULTS

Location ID	Sample ID	Collection Date	Depth	Media Code	Analyte Code Desc	Result	Units	RFI Class	RFI Qualifer
00-10140	RE00-98-0093	25-Oct-98	12.5 - 15 ft	Fill	Dibromo-3-chloropropane[1,2-]	0.013	MG/KG	ORGANIC	U
00-10140	RE00-98-0093	25-Oct-98	12.5 - 15 ft	Fill	Dibromoethane[1,2-]	0.0064	MG/KG	ORGANIC	U
00-10140	RE00-98-0093	25-Oct-98	12.5 - 15 ft	Fill	Dibromomethane	0.0064	MG/KG	ORGANIC	U
00-10140	RE00-98-0093	25-Oct-98	12.5 - 15 ft	Fill	Dichlorobenzene[1,2-]	0.42	MG/KG	ORGANIC	U
00-10140	RE00-98-0093	25-Oct-98	12.5 - 15 ft	Fill	Dichlorobenzene[1,2-]	0.0064	MG/KG	ORGANIC	U
00-10140	RE00-98-0093	25-Oct-98	12.5 - 15 ft	Fill	Dichlorobenzene[1,3-]	0.42	MG/KG	ORGANIC	U
00-10140	RE00-98-0093	25-Oct-98	12.5 - 15 ft	Fill	Dichlorobenzene[1,3-]	0.0064	MG/KG	ORGANIC	U
00-10140	RE00-98-0093	25-Oct-98	12.5 - 15 ft	Fill	Dichlorobenzene[1,4-]	0.42	MG/KG	ORGANIC	U
00-10140	RE00-98-0093	25-Oct-98	12.5 - 15 ft	Fill	Dichlorobenzene[1,4-]	0.0064	MG/KG	ORGANIC	U
00-10140	RE00-98-0093	25-Oct-98	12.5 - 15 ft	Fill	Dichlorobenzidine[3,3'-]	0.85	MG/KG	ORGANIC	U
00-10140	RE00-98-0093	25-Oct-98	12.5 - 15 ft	Fill	Dichlorodifluoromethane	0.013	MG/KG	ORGANIC	U
00-10140	RE00-98-0093	25-Oct-98	12.5 - 15 ft	Fill	Dichloroethane[1,1-]	0.0064	MG/KG	ORGANIC	U
00-10140	RE00-98-0093	25-Oct-98	12.5 - 15 ft	Fill	Dichloroethane[1,2-]	0.0064	MG/KG	ORGANIC	U
00-10140	RE00-98-0093	25-Oct-98	12.5 - 15 ft	Fill	Dichloroethene[1,1-]	0.0064	MG/KG	ORGANIC	U
00-10140	RE00-98-0093	25-Oct-98	12.5 - 15 ft	Fill	Dichloroethene[cis-1,2-]	0.013	MG/KG	ORGANIC	U
00-10140	RE00-98-0093	25-Oct-98	12.5 - 15 ft	Fill	Dichloroethene[trans-1,2-]	0.013	MG/KG	ORGANIC	U
00-10140	RE00-98-0093	25-Oct-98	12.5 - 15 ft	Fill	Dichlorophenol[2,4-]	0.42	MG/KG	ORGANIC	U
00-10140	RE00-98-0093	25-Oct-98	12.5 - 15 ft	Fill	Dichloropropane[1,2-]	0.0064	MG/KG	ORGANIC	U
00-10140	RE00-98-0093	25-Oct-98	12.5 - 15 ft	Fill	Dichloropropane[1,3-]	0.0064	MG/KG	ORGANIC	U
00-10140	RE00-98-0093	25-Oct-98	12.5 - 15 ft	Fill	Dichloropropane[2,2-]	0.0064	MG/KG	ORGANIC	U
00-10140	RE00-98-0093	25-Oct-98	12.5 - 15 ft	Fill	Dichloropropene[1,1-]	0.0064	MG/KG	ORGANIC	U
00-10140	RE00-98-0093	25-Oct-98	12.5 - 15 ft	Fill	Dichloropropene[cis-1,3-]	0.0064	MG/KG	ORGANIC	U
00-10140	RE00-98-0093	25-Oct-98	12.5 - 15 ft	Fill	Dichloropropene[trans-1,3-]	0.0064	MG/KG	ORGANIC	U
00-10140	RE00-98-0093	25-Oct-98	12.5 - 15 ft	Fill	Dieldrin	0.0042	MG/KG	ORGANIC	UJ-
00-10140	RE00-98-0093	25-Oct-98	12.5 - 15 ft	Fill	Diethylphthalate	0.42	MG/KG	ORGANIC	U
00-10140	RE00-98-0093	25-Oct-98	12.5 - 15 ft	Fill	Dimethyl Phthalate	0.42	MG/KG	ORGANIC	U
00-10140	RE00-98-0093	25-Oct-98	12.5 - 15 ft	Fill	Dimethylphenol[2,4-]	0.42	MG/KG	ORGANIC	U
00-10140	RE00-98-0093	25-Oct-98	12.5 - 15 ft	Fill	Di-n-butylphthalate	0.42	MG/KG	ORGANIC	U
00-10140	RE00-98-0093	25-Oct-98	12.5 - 15 ft	Fill	Dinitro-2-methylphenol[4,6-]	2.1	MG/KG	ORGANIC	U
00-10140	RE00-98-0093	25-Oct-98	12.5 - 15 ft	Fill	Dinitrophenol[2,4-]	2.1	MG/KG	ORGANIC	U
00-10140	RE00-98-0093	25-Oct-98	12.5 - 15 ft	Fill	Dinitrotoluene[2,4-]	0.42	MG/KG	ORGANIC	U
00-10140	RE00-98-0093	25-Oct-98	12.5 - 15 ft	Fill	Dinitrotoluene[2,6-]	0.42	MG/KG	ORGANIC	U
00-10140	RE00-98-0093	25-Oct-98	12.5 - 15 ft	Fill	Di-n-octylphthalate	0.42	MG/KG	ORGANIC	U
00-10140	RE00-98-0093	25-Oct-98	12.5 - 15 ft	Fill	Endosulfan I	0.0021	MG/KG	ORGANIC	UJ-
00-10140	RE00-98-0093	25-Oct-98	12.5 - 15 ft	Fill	Endosulfan II	0.0042	MG/KG	ORGANIC	UJ-
00-10140	RE00-98-0093	25-Oct-98	12.5 - 15 ft	Fill	Endosulfan Sulfate	0.0042	MG/KG	ORGANIC	UJ-
00-10140	RE00-98-0093	25-Oct-98	12.5 - 15 ft	Fill	Endrin	0.0042	MG/KG	ORGANIC	UJ-
00-10140	RE00-98-0093	25-Oct-98	12.5 - 15 ft	Fill	Endrin Aldehyde	0.00042	MG/KG	ORGANIC	UJ-
00-10140	RE00-98-0093	25-Oct-98	12.5 - 15 ft	Fill	Endrin Ketone	0.0042	MG/KG	ORGANIC	UJ-
00-10140	RE00-98-0093	25-Oct-98	12.5 - 15 ft	Fill	Ethylbenzene	0.0064	MG/KG	ORGANIC	U
00-10140	RE00-98-0093	25-Oct-98	12.5 - 15 ft	Fill	Fluoranthene	0.42	MG/KG	ORGANIC	U
00-10140	RE00-98-0093	25-Oct-98	12.5 - 15 ft	Fill	Fluorene	0.42	MG/KG	ORGANIC	U
00-10140	RE00-98-0093	25-Oct-98	12.5 - 15 ft	Fill	Heptachlor	0.0021	MG/KG	ORGANIC	UJ-
00-10140	RE00-98-0093	25-Oct-98	12.5 - 15 ft	Fill	Heptachlor Epoxide	0.0021	MG/KG	ORGANIC	UJ-
00-10140	RE00-98-0093	25-Oct-98	12.5 - 15 ft	Fill	Hexachlorobenzene	0.42	MG/KG	ORGANIC	U
00-10140	RE00-98-0093	25-Oct-98	12.5 - 15 ft	Fill	Hexachlorobutadiene	0.42	MG/KG	ORGANIC	U
00-10140	RE00-98-0093	25-Oct-98	12.5 - 15 ft	Fill	Hexachlorocyclopentadiene	0.42	MG/KG	ORGANIC	U
00-10140	RE00-98-0093	25-Oct-98	12.5 - 15 ft	Fill	Hexachloroethane	0.42	MG/KG	ORGANIC	U
00-10140	RE00-98-0093	25-Oct-98	12.5 - 15 ft	Fill	Hexanone[2-]	0.026	MG/KG	ORGANIC	U
00-10140	RE00-98-0093	25-Oct-98	12.5 - 15 ft	Fill	Indeno(1,2,3-cd)pyrene	0.42	MG/KG	ORGANIC	U
00-10140	RE00-98-0093	25-Oct-98	12.5 - 15 ft	Fill	Iodomethane	0.0064	MG/KG	ORGANIC	U
00-10140	RE00-98-0093	25-Oct-98	12.5 - 15 ft	Fill	Isophorone	0.42	MG/KG	ORGANIC	U
00-10140	RE00-98-0093	25-Oct-98	12.5 - 15 ft	Fill	Isopropylbenzene	0.0064	MG/KG	ORGANIC	U
00-10140	RE00-98-0093	25-Oct-98	12.5 - 15 ft	Fill	Isopropyltoluene[4-]	0.0064	MG/KG	ORGANIC	U
00-10140	RE00-98-0093	25-Oct-98	12.5 - 15 ft	Fill	Methoxychlor[4,4'-]	0.021	MG/KG	ORGANIC	UJ-
00-10140	RE00-98-0093	25-Oct-98	12.5 - 15 ft	Fill	Methyl-2-pentanone[4-]	0.026	MG/KG	ORGANIC	U
00-10140	RE00-98-0093	25-Oct-98	12.5 - 15 ft	Fill	Methylene Chloride	0.0064	MG/KG	ORGANIC	U
00-10140	RE00-98-0093	25-Oct-98	12.5 - 15 ft	Fill	Methylnaphthalene[2-]	0.42	MG/KG	ORGANIC	U
00-10140	RE00-98-0093	25-Oct-98	12.5 - 15 ft	Fill	Methylphenol[2-]	0.42	MG/KG	ORGANIC	U
00-10140	RE00-98-0093	25-Oct-98	12.5 - 15 ft	Fill	Methylphenol[4-]	0.42	MG/KG	ORGANIC	U
00-10140	RE00-98-0093	25-Oct-98	12.5 - 15 ft	Fill	Naphthalene	0.42	MG/KG	ORGANIC	U
00-10140	RE00-98-0093	25-Oct-98	12.5 - 15 ft	Fill	Nitroaniline[2-]	2.1	MG/KG	ORGANIC	U
00-10140	RE00-98-0093	25-Oct-98	12.5 - 15 ft	Fill	Nitroaniline[3-]	2.1	MG/KG	ORGANIC	U
00-10140	RE00-98-0093	25-Oct-98	12.5 - 15 ft	Fill	Nitroaniline[4-]	0.85	MG/KG	ORGANIC	U
00-10140	RE00-98-0093	25-Oct-98	12.5 - 15 ft	Fill	Nitrobenzene	0.42	MG/KG	ORGANIC	U
00-10140	RE00-98-0093	25-Oct-98	12.5 - 15 ft	Fill	Nitrophenol[2-]	0.42	MG/KG	ORGANIC	U
00-10140	RE00-98-0093	25-Oct-98	12.5 - 15 ft	Fill	Nitrophenol[4-]	2.1	MG/KG	ORGANIC	U

TABLE D-2.0-1
RFI ANALYTICAL RESULTS

Location ID	Sample ID	Collection Date	Depth	Media Code	Analyte Code Desc	Result	Units	RFI Class	RFI Qualifer
00-10140	RE00-98-0093	25-Oct-98	12.5 - 15 ft	Fill	Nitrosodimethylamine[N-]	0.42	MG/KG	ORGANIC	U
00-10140	RE00-98-0093	25-Oct-98	12.5 - 15 ft	Fill	Nitroso-di-n-propylamine[N-]	0.42	MG/KG	ORGANIC	U
00-10140	RE00-98-0093	25-Oct-98	12.5 - 15 ft	Fill	Nitrosodiphenylamine[N-]	0.42	MG/KG	ORGANIC	U
00-10140	RE00-98-0093	25-Oct-98	12.5 - 15 ft	Fill	Oxybis(1-chloropropane)[2,2'-]	0.42	MG/KG	ORGANIC	U
00-10140	RE00-98-0093	25-Oct-98	12.5 - 15 ft	Fill	Pentachlorophenol	2.1	MG/KG	ORGANIC	U
00-10140	RE00-98-0093	25-Oct-98	12.5 - 15 ft	Fill	Phenanthrene	0.42	MG/KG	ORGANIC	U
00-10140	RE00-98-0093	25-Oct-98	12.5 - 15 ft	Fill	Phenol	0.42	MG/KG	ORGANIC	U
00-10140	RE00-98-0093	25-Oct-98	12.5 - 15 ft	Fill	Propylbenzene[1-]	0.0064	MG/KG	ORGANIC	U
00-10140	RE00-98-0093	25-Oct-98	12.5 - 15 ft	Fill	Pyrene	0.42	MG/KG	ORGANIC	U
00-10140	RE00-98-0093	25-Oct-98	12.5 - 15 ft	Fill	Styrene	0.0064	MG/KG	ORGANIC	U
00-10140	RE00-98-0093	25-Oct-98	12.5 - 15 ft	Fill	Tetrachloroethane[1,1,1,2-]	0.0064	MG/KG	ORGANIC	U
00-10140	RE00-98-0093	25-Oct-98	12.5 - 15 ft	Fill	Tetrachloroethane[1,1,2,2-]	0.0064	MG/KG	ORGANIC	U
00-10140	RE00-98-0093	25-Oct-98	12.5 - 15 ft	Fill	Tetrachloroethene	0.0064	MG/KG	ORGANIC	U
00-10140	RE00-98-0093	25-Oct-98	12.5 - 15 ft	Fill	Toluene	0.0064	MG/KG	ORGANIC	U
00-10140	RE00-98-0093	25-Oct-98	12.5 - 15 ft	Fill	Toxaphene (Technical Grade)	0.21	MG/KG	ORGANIC	UJ-
00-10140	RE00-98-0093	25-Oct-98	12.5 - 15 ft	Fill	Trichloro-1,2,2-trifluoroethane[1,1,2-]	0.0064	MG/KG	ORGANIC	U
00-10140	RE00-98-0093	25-Oct-98	12.5 - 15 ft	Fill	Trichlorobenzene[1,2,4-]	0.42	MG/KG	ORGANIC	U
00-10140	RE00-98-0093	25-Oct-98	12.5 - 15 ft	Fill	Trichloroethane[1,1,1-]	0.0064	MG/KG	ORGANIC	U
00-10140	RE00-98-0093	25-Oct-98	12.5 - 15 ft	Fill	Trichloroethane[1,1,2-]	0.0064	MG/KG	ORGANIC	U
00-10140	RE00-98-0093	25-Oct-98	12.5 - 15 ft	Fill	Trichloroethene	0.0064	MG/KG	ORGANIC	U
00-10140	RE00-98-0093	25-Oct-98	12.5 - 15 ft	Fill	Trichlorofluoromethane	0.0064	MG/KG	ORGANIC	U
00-10140	RE00-98-0093	25-Oct-98	12.5 - 15 ft	Fill	Trichlorophenol[2,4,5-]	2.1	MG/KG	ORGANIC	U
00-10140	RE00-98-0093	25-Oct-98	12.5 - 15 ft	Fill	Trichlorophenol[2,4,6-]	0.42	MG/KG	ORGANIC	U
00-10140	RE00-98-0093	25-Oct-98	12.5 - 15 ft	Fill	Trichloropropane[1,2,3-]	0.0064	MG/KG	ORGANIC	U
00-10140	RE00-98-0093	25-Oct-98	12.5 - 15 ft	Fill	Trimethylbenzene[1,2,4-]	0.0064	MG/KG	ORGANIC	U
00-10140	RE00-98-0093	25-Oct-98	12.5 - 15 ft	Fill	Trimethylbenzene[1,3,5-]	0.0064	MG/KG	ORGANIC	U
00-10140	RE00-98-0093	25-Oct-98	12.5 - 15 ft	Fill	Vinyl Chloride	0.013	MG/KG	ORGANIC	U
00-10140	RE00-98-0093	25-Oct-98	12.5 - 15 ft	Fill	Xylene (Total)	0.0064	MG/KG	ORGANIC	U
00-10140	RE00-98-0093	25-Oct-98	12.5 - 15 ft	Fill	Americium-241	-0.03	PCI/G	RAD	U
00-10140	RE00-98-0093	25-Oct-98	12.5 - 15 ft	Fill	Cesium-134	0.032	PCI/G	RAD	U
00-10140	RE00-98-0093	25-Oct-98	12.5 - 15 ft	Fill	Cesium-137	0.037	PCI/G	RAD	U
00-10140	RE00-98-0093	25-Oct-98	12.5 - 15 ft	Fill	Cobalt-60	0.013	PCI/G	RAD	U
00-10140	RE00-98-0093	25-Oct-98	12.5 - 15 ft	Fill	Europium-152	-0.07	PCI/G	RAD	U
00-10140	RE00-98-0093	25-Oct-98	12.5 - 15 ft	Fill	Plutonium-238	0.004	PCI/G	RAD	U
00-10140	RE00-98-0093	25-Oct-98	12.5 - 15 ft	Fill	Plutonium-239	0.0025	PCI/G	RAD	U
00-10140	RE00-98-0093	25-Oct-98	12.5 - 15 ft	Fill	Ruthenium-106	0.35	PCI/G	RAD	U
00-10140	RE00-98-0093	25-Oct-98	12.5 - 15 ft	Fill	Sodium-22	0.002	PCI/G	RAD	U
00-10140	RE00-98-0093	25-Oct-98	12.5 - 15 ft	Fill	Tritium	0.1	PCI/G	RAD	U
00-10140	RE00-98-0093	25-Oct-98	12.5 - 15 ft	Fill	Uranium-234	1.087	PCI/G	RAD	
00-10140	RE00-98-0093	25-Oct-98	12.5 - 15 ft	Fill	Uranium-235	0.066	PCI/G	RAD	U
00-10140	RE00-98-0093	25-Oct-98	12.5 - 15 ft	Fill	Uranium-238	1.027	PCI/G	RAD	
00-10140	RE00-98-0094	25-Oct-98	16 - 18.5 ft	QBT4	Aluminum	840	MG/KG	INORGANIC	
00-10140	RE00-98-0094	25-Oct-98	16 - 18.5 ft	QBT4	Antimony	12	MG/KG	INORGANIC	UJ-
00-10140	RE00-98-0094	25-Oct-98	16 - 18.5 ft	QBT4	Arsenic	3	MG/KG	INORGANIC	
00-10140	RE00-98-0094	25-Oct-98	16 - 18.5 ft	QBT4	Barium	13	MG/KG	INORGANIC	
00-10140	RE00-98-0094	25-Oct-98	16 - 18.5 ft	QBT4	Beryllium	0.6	MG/KG	INORGANIC	U
00-10140	RE00-98-0094	25-Oct-98	16 - 18.5 ft	QBT4	Cadmium	0.6	MG/KG	INORGANIC	U
00-10140	RE00-98-0094	25-Oct-98	16 - 18.5 ft	QBT4	Calcium	520	MG/KG	INORGANIC	
00-10140	RE00-98-0094	25-Oct-98	16 - 18.5 ft	QBT4	Chromium, Total	2.2	MG/KG	INORGANIC	
00-10140	RE00-98-0094	25-Oct-98	16 - 18.5 ft	QBT4	Cobalt	1.4	MG/KG	INORGANIC	
00-10140	RE00-98-0094	25-Oct-98	16 - 18.5 ft	QBT4	Copper	1.2	MG/KG	INORGANIC	U
00-10140	RE00-98-0094	25-Oct-98	16 - 18.5 ft	QBT4	Cyanide, Total	0.6	MG/KG	INORGANIC	U
00-10140	RE00-98-0094	25-Oct-98	16 - 18.5 ft	QBT4	Iron	9400	MG/KG	INORGANIC	
00-10140	RE00-98-0094	25-Oct-98	16 - 18.5 ft	QBT4	Lead	2.1	MG/KG	INORGANIC	
00-10140	RE00-98-0094	25-Oct-98	16 - 18.5 ft	QBT4	Magnesium	300	MG/KG	INORGANIC	
00-10140	RE00-98-0094	25-Oct-98	16 - 18.5 ft	QBT4	Manganese	79	MG/KG	INORGANIC	
00-10140	RE00-98-0094	25-Oct-98	16 - 18.5 ft	QBT4	Mercury	0.12	MG/KG	INORGANIC	U
00-10140	RE00-98-0094	25-Oct-98	16 - 18.5 ft	QBT4	Nickel	2.4	MG/KG	INORGANIC	U
00-10140	RE00-98-0094	25-Oct-98	16 - 18.5 ft	QBT4	Potassium	250	MG/KG	INORGANIC	
00-10140	RE00-98-0094	25-Oct-98	16 - 18.5 ft	QBT4	Selenium	1.2	MG/KG	INORGANIC	U
00-10140	RE00-98-0094	25-Oct-98	16 - 18.5 ft	QBT4	Silver	2.4	MG/KG	INORGANIC	U
00-10140	RE00-98-0094	25-Oct-98	16 - 18.5 ft	QBT4	Sodium	140	MG/KG	INORGANIC	
00-10140	RE00-98-0094	25-Oct-98	16 - 18.5 ft	QBT4	Thallium	2.4	MG/KG	INORGANIC	U
00-10140	RE00-98-0094	25-Oct-98	16 - 18.5 ft	QBT4	Vanadium	4.9	MG/KG	INORGANIC	
00-10140	RE00-98-0094	25-Oct-98	16 - 18.5 ft	QBT4	Zinc	26	MG/KG	INORGANIC	
00-10140	RE00-98-0094	25-Oct-98	16 - 18.5 ft	QBT4	Acenaphthene	0.39	MG/KG	ORGANIC	U
00-10140	RE00-98-0094	25-Oct-98	16 - 18.5 ft	QBT4	Acenaphthylene	0.39	MG/KG	ORGANIC	U

TABLE D-2.0-1
RFI ANALYTICAL RESULTS

Location ID	Sample ID	Collection Date	Depth	Media Code	Analyte Code Desc	Result	Units	RFI Class	RFI Qualifer
00-10140	RE00-98-0094	25-Oct-98	16 - 18.5 ft	QBT4	Acetone	0.024	MG/KG	ORGANIC	U
00-10140	RE00-98-0094	25-Oct-98	16 - 18.5 ft	QBT4	Aldrin	0.002	MG/KG	ORGANIC	UJ-
00-10140	RE00-98-0094	25-Oct-98	16 - 18.5 ft	QBT4	Aniline	0.79	MG/KG	ORGANIC	U
00-10140	RE00-98-0094	25-Oct-98	16 - 18.5 ft	QBT4	Anthracene	0.39	MG/KG	ORGANIC	U
00-10140	RE00-98-0094	25-Oct-98	16 - 18.5 ft	QBT4	Aroclor-1016	0.039	MG/KG	ORGANIC	UJ-
00-10140	RE00-98-0094	25-Oct-98	16 - 18.5 ft	QBT4	Aroclor-1221	0.079	MG/KG	ORGANIC	UJ-
00-10140	RE00-98-0094	25-Oct-98	16 - 18.5 ft	QBT4	Aroclor-1232	0.039	MG/KG	ORGANIC	UJ-
00-10140	RE00-98-0094	25-Oct-98	16 - 18.5 ft	QBT4	Aroclor-1242	0.039	MG/KG	ORGANIC	UJ-
00-10140	RE00-98-0094	25-Oct-98	16 - 18.5 ft	QBT4	Aroclor-1248	0.039	MG/KG	ORGANIC	UJ-
00-10140	RE00-98-0094	25-Oct-98	16 - 18.5 ft	QBT4	Aroclor-1254	0.039	MG/KG	ORGANIC	UJ-
00-10140	RE00-98-0094	25-Oct-98	16 - 18.5 ft	QBT4	Aroclor-1260	0.039	MG/KG	ORGANIC	UJ-
00-10140	RE00-98-0094	25-Oct-98	16 - 18.5 ft	QBT4	Azobenzene	0.79	MG/KG	ORGANIC	U
00-10140	RE00-98-0094	25-Oct-98	16 - 18.5 ft	QBT4	Benzene	0.006	MG/KG	ORGANIC	U
00-10140	RE00-98-0094	25-Oct-98	16 - 18.5 ft	QBT4	Benzo(a)anthracene	0.39	MG/KG	ORGANIC	U
00-10140	RE00-98-0094	25-Oct-98	16 - 18.5 ft	QBT4	Benzo(a)pyrene	0.39	MG/KG	ORGANIC	U
00-10140	RE00-98-0094	25-Oct-98	16 - 18.5 ft	QBT4	Benzo(b)fluoranthene	0.39	MG/KG	ORGANIC	U
00-10140	RE00-98-0094	25-Oct-98	16 - 18.5 ft	QBT4	Benzo(g,h,i)perylene	0.39	MG/KG	ORGANIC	U
00-10140	RE00-98-0094	25-Oct-98	16 - 18.5 ft	QBT4	Benzo(k)fluoranthene	0.39	MG/KG	ORGANIC	U
00-10140	RE00-98-0094	25-Oct-98	16 - 18.5 ft	QBT4	Benzoic Acid	3.9	MG/KG	ORGANIC	U
00-10140	RE00-98-0094	25-Oct-98	16 - 18.5 ft	QBT4	Benzyl Alcohol	1.5	MG/KG	ORGANIC	U
00-10140	RE00-98-0094	25-Oct-98	16 - 18.5 ft	QBT4	BHC[alpha-]	0.002	MG/KG	ORGANIC	UJ-
00-10140	RE00-98-0094	25-Oct-98	16 - 18.5 ft	QBT4	BHC[beta-]	0.002	MG/KG	ORGANIC	UJ-
00-10140	RE00-98-0094	25-Oct-98	16 - 18.5 ft	QBT4	BHC[delta-]	0.002	MG/KG	ORGANIC	UJ-
00-10140	RE00-98-0094	25-Oct-98	16 - 18.5 ft	QBT4	BHC[gamma-]	0.002	MG/KG	ORGANIC	UJ-
00-10140	RE00-98-0094	25-Oct-98	16 - 18.5 ft	QBT4	Bis(2-chloroethoxy)methane	0.39	MG/KG	ORGANIC	U
00-10140	RE00-98-0094	25-Oct-98	16 - 18.5 ft	QBT4	Bis(2-chloroethyl)ether	0.39	MG/KG	ORGANIC	U
00-10140	RE00-98-0094	25-Oct-98	16 - 18.5 ft	QBT4	Bis(2-ethylhexyl)phthalate	0.39	MG/KG	ORGANIC	U
00-10140	RE00-98-0094	25-Oct-98	16 - 18.5 ft	QBT4	Bromobenzene	0.006	MG/KG	ORGANIC	U
00-10140	RE00-98-0094	25-Oct-98	16 - 18.5 ft	QBT4	Bromochloromethane	0.006	MG/KG	ORGANIC	U
00-10140	RE00-98-0094	25-Oct-98	16 - 18.5 ft	QBT4	Bromodichloromethane	0.006	MG/KG	ORGANIC	U
00-10140	RE00-98-0094	25-Oct-98	16 - 18.5 ft	QBT4	Bromoform	0.006	MG/KG	ORGANIC	U
00-10140	RE00-98-0094	25-Oct-98	16 - 18.5 ft	QBT4	Bromomethane	0.012	MG/KG	ORGANIC	U
00-10140	RE00-98-0094	25-Oct-98	16 - 18.5 ft	QBT4	Bromophenyl-phenylether[4-]	0.39	MG/KG	ORGANIC	U
00-10140	RE00-98-0094	25-Oct-98	16 - 18.5 ft	QBT4	Butanone[2-]	0.024	MG/KG	ORGANIC	U
00-10140	RE00-98-0094	25-Oct-98	16 - 18.5 ft	QBT4	Butylbenzene[n-]	0.006	MG/KG	ORGANIC	U
00-10140	RE00-98-0094	25-Oct-98	16 - 18.5 ft	QBT4	Butylbenzene[sec-]	0.006	MG/KG	ORGANIC	U
00-10140	RE00-98-0094	25-Oct-98	16 - 18.5 ft	QBT4	Butylbenzene[tert-]	0.006	MG/KG	ORGANIC	U
00-10140	RE00-98-0094	25-Oct-98	16 - 18.5 ft	QBT4	Butylbenzylphthalate	0.39	MG/KG	ORGANIC	U
00-10140	RE00-98-0094	25-Oct-98	16 - 18.5 ft	QBT4	Carbon Disulfide	0.006	MG/KG	ORGANIC	U
00-10140	RE00-98-0094	25-Oct-98	16 - 18.5 ft	QBT4	Carbon Tetrachloride	0.006	MG/KG	ORGANIC	U
00-10140	RE00-98-0094	25-Oct-98	16 - 18.5 ft	QBT4	Chlordane[alpha-]	0.002	MG/KG	ORGANIC	UJ-
00-10140	RE00-98-0094	25-Oct-98	16 - 18.5 ft	QBT4	Chlordane[gamma-]	0.002	MG/KG	ORGANIC	UJ-
00-10140	RE00-98-0094	25-Oct-98	16 - 18.5 ft	QBT4	Chloro-3-methylphenol[4-]	0.79	MG/KG	ORGANIC	U
00-10140	RE00-98-0094	25-Oct-98	16 - 18.5 ft	QBT4	Chloroaniline[4-]	1.5	MG/KG	ORGANIC	U
00-10140	RE00-98-0094	25-Oct-98	16 - 18.5 ft	QBT4	Chlorobenzene	0.006	MG/KG	ORGANIC	U
00-10140	RE00-98-0094	25-Oct-98	16 - 18.5 ft	QBT4	Chlorodibromomethane	0.006	MG/KG	ORGANIC	U
00-10140	RE00-98-0094	25-Oct-98	16 - 18.5 ft	QBT4	Chloroethane	0.012	MG/KG	ORGANIC	U
00-10140	RE00-98-0094	25-Oct-98	16 - 18.5 ft	QBT4	Chloroform	0.006	MG/KG	ORGANIC	U
00-10140	RE00-98-0094	25-Oct-98	16 - 18.5 ft	QBT4	Chloromethane	0.012	MG/KG	ORGANIC	U
00-10140	RE00-98-0094	25-Oct-98	16 - 18.5 ft	QBT4	Chloronaphthalene[2-]	0.39	MG/KG	ORGANIC	U
00-10140	RE00-98-0094	25-Oct-98	16 - 18.5 ft	QBT4	Chlorophenol[2-]	0.39	MG/KG	ORGANIC	U
00-10140	RE00-98-0094	25-Oct-98	16 - 18.5 ft	QBT4	Chlorophenyl-phenyl[4-] Ether	0.39	MG/KG	ORGANIC	U
00-10140	RE00-98-0094	25-Oct-98	16 - 18.5 ft	QBT4	Chlorotoluene[2-]	0.006	MG/KG	ORGANIC	U
00-10140	RE00-98-0094	25-Oct-98	16 - 18.5 ft	QBT4	Chlorotoluene[4-]	0.006	MG/KG	ORGANIC	U
00-10140	RE00-98-0094	25-Oct-98	16 - 18.5 ft	QBT4	Chrysene	0.39	MG/KG	ORGANIC	U
00-10140	RE00-98-0094	25-Oct-98	16 - 18.5 ft	QBT4	DDD[4,4'-]	0.0039	MG/KG	ORGANIC	UJ-
00-10140	RE00-98-0094	25-Oct-98	16 - 18.5 ft	QBT4	DDE[4,4'-]	0.0039	MG/KG	ORGANIC	UJ-
00-10140	RE00-98-0094	25-Oct-98	16 - 18.5 ft	QBT4	DDT[4,4'-]	0.0039	MG/KG	ORGANIC	UJ-
00-10140	RE00-98-0094	25-Oct-98	16 - 18.5 ft	QBT4	Dibenz(a,h)anthracene	0.39	MG/KG	ORGANIC	U
00-10140	RE00-98-0094	25-Oct-98	16 - 18.5 ft	QBT4	Dibenzofuran	0.39	MG/KG	ORGANIC	U
00-10140	RE00-98-0094	25-Oct-98	16 - 18.5 ft	QBT4	Dibromo-3-chloropropane[1,2-]	0.012	MG/KG	ORGANIC	U
00-10140	RE00-98-0094	25-Oct-98	16 - 18.5 ft	QBT4	Dibromoethane[1,2-]	0.006	MG/KG	ORGANIC	U
00-10140	RE00-98-0094	25-Oct-98	16 - 18.5 ft	QBT4	Dibromomethane	0.006	MG/KG	ORGANIC	U
00-10140	RE00-98-0094	25-Oct-98	16 - 18.5 ft	QBT4	Dichlorobenzene[1,2-]	0.39	MG/KG	ORGANIC	U
00-10140	RE00-98-0094	25-Oct-98	16 - 18.5 ft	QBT4	Dichlorobenzene[1,2-]	0.006	MG/KG	ORGANIC	U
00-10140	RE00-98-0094	25-Oct-98	16 - 18.5 ft	QBT4	Dichlorobenzene[1,3-]	0.39	MG/KG	ORGANIC	U
00-10140	RE00-98-0094	25-Oct-98	16 - 18.5 ft	QBT4	Dichlorobenzene[1,3-]	0.006	MG/KG	ORGANIC	U

TABLE D-2.0-1
RFI ANALYTICAL RESULTS

Location ID	Sample ID	Collection Date	Depth	Media Code	Analyte Code Desc	Result	Units	RFI Class	RFI Qualifer
00-10140	RE00-98-0094	25-Oct-98	16 - 18.5 ft	QBT4	Dichlorobenzene[1,4-]	0.39	MG/KG	ORGANIC	U
00-10140	RE00-98-0094	25-Oct-98	16 - 18.5 ft	QBT4	Dichlorobenzene[1,4-]	0.006	MG/KG	ORGANIC	U
00-10140	RE00-98-0094	25-Oct-98	16 - 18.5 ft	QBT4	Dichlorobenzidine[3,3'-]	0.79	MG/KG	ORGANIC	U
00-10140	RE00-98-0094	25-Oct-98	16 - 18.5 ft	QBT4	Dichlorodifluoromethane	0.012	MG/KG	ORGANIC	U
00-10140	RE00-98-0094	25-Oct-98	16 - 18.5 ft	QBT4	Dichloroethane[1,1-]	0.006	MG/KG	ORGANIC	U
00-10140	RE00-98-0094	25-Oct-98	16 - 18.5 ft	QBT4	Dichloroethane[1,2-]	0.006	MG/KG	ORGANIC	U
00-10140	RE00-98-0094	25-Oct-98	16 - 18.5 ft	QBT4	Dichloroethene[1,1-]	0.006	MG/KG	ORGANIC	U
00-10140	RE00-98-0094	25-Oct-98	16 - 18.5 ft	QBT4	Dichloroethene[cis-1,2-]	0.012	MG/KG	ORGANIC	U
00-10140	RE00-98-0094	25-Oct-98	16 - 18.5 ft	QBT4	Dichloroethene[trans-1,2-]	0.012	MG/KG	ORGANIC	U
00-10140	RE00-98-0094	25-Oct-98	16 - 18.5 ft	QBT4	Dichlorophenol[2,4-]	0.39	MG/KG	ORGANIC	U
00-10140	RE00-98-0094	25-Oct-98	16 - 18.5 ft	QBT4	Dichloropropane[1,2-]	0.006	MG/KG	ORGANIC	U
00-10140	RE00-98-0094	25-Oct-98	16 - 18.5 ft	QBT4	Dichloropropane[1,3-]	0.006	MG/KG	ORGANIC	U
00-10140	RE00-98-0094	25-Oct-98	16 - 18.5 ft	QBT4	Dichloropropane[2,2-]	0.006	MG/KG	ORGANIC	U
00-10140	RE00-98-0094	25-Oct-98	16 - 18.5 ft	QBT4	Dichloropropene[1,1-]	0.006	MG/KG	ORGANIC	U
00-10140	RE00-98-0094	25-Oct-98	16 - 18.5 ft	QBT4	Dichloropropene[cis-1,3-]	0.006	MG/KG	ORGANIC	U
00-10140	RE00-98-0094	25-Oct-98	16 - 18.5 ft	QBT4	Dichloropropene[trans-1,3-]	0.006	MG/KG	ORGANIC	U
00-10140	RE00-98-0094	25-Oct-98	16 - 18.5 ft	QBT4	Dieldrin	0.0039	MG/KG	ORGANIC	UJ-
00-10140	RE00-98-0094	25-Oct-98	16 - 18.5 ft	QBT4	Diethylphthalate	0.39	MG/KG	ORGANIC	U
00-10140	RE00-98-0094	25-Oct-98	16 - 18.5 ft	QBT4	Dimethyl Phthalate	0.39	MG/KG	ORGANIC	U
00-10140	RE00-98-0094	25-Oct-98	16 - 18.5 ft	QBT4	Dimethylphenol[2,4-]	0.39	MG/KG	ORGANIC	U
00-10140	RE00-98-0094	25-Oct-98	16 - 18.5 ft	QBT4	Di-n-butylphthalate	0.39	MG/KG	ORGANIC	U
00-10140	RE00-98-0094	25-Oct-98	16 - 18.5 ft	QBT4	Dinitro-2-methylphenol[4,6-]	1.9	MG/KG	ORGANIC	U
00-10140	RE00-98-0094	25-Oct-98	16 - 18.5 ft	QBT4	Dinitrophenol[2,4-]	1.9	MG/KG	ORGANIC	U
00-10140	RE00-98-0094	25-Oct-98	16 - 18.5 ft	QBT4	Dinitrotoluene[2,4-]	0.39	MG/KG	ORGANIC	U
00-10140	RE00-98-0094	25-Oct-98	16 - 18.5 ft	QBT4	Dinitrotoluene[2,6-]	0.39	MG/KG	ORGANIC	U
00-10140	RE00-98-0094	25-Oct-98	16 - 18.5 ft	QBT4	Di-n-octylphthalate	0.39	MG/KG	ORGANIC	U
00-10140	RE00-98-0094	25-Oct-98	16 - 18.5 ft	QBT4	Endosulfan I	0.002	MG/KG	ORGANIC	UJ-
00-10140	RE00-98-0094	25-Oct-98	16 - 18.5 ft	QBT4	Endosulfan II	0.0039	MG/KG	ORGANIC	UJ-
00-10140	RE00-98-0094	25-Oct-98	16 - 18.5 ft	QBT4	Endosulfan Sulfate	0.0039	MG/KG	ORGANIC	UJ-
00-10140	RE00-98-0094	25-Oct-98	16 - 18.5 ft	QBT4	Endrin	0.0039	MG/KG	ORGANIC	UJ-
00-10140	RE00-98-0094	25-Oct-98	16 - 18.5 ft	QBT4	Endrin Aldehyde	0.00039	MG/KG	ORGANIC	UJ-
00-10140	RE00-98-0094	25-Oct-98	16 - 18.5 ft	QBT4	Endrin Ketone	0.0039	MG/KG	ORGANIC	UJ-
00-10140	RE00-98-0094	25-Oct-98	16 - 18.5 ft	QBT4	Ethylbenzene	0.006	MG/KG	ORGANIC	U
00-10140	RE00-98-0094	25-Oct-98	16 - 18.5 ft	QBT4	Fluoranthene	0.39	MG/KG	ORGANIC	U
00-10140	RE00-98-0094	25-Oct-98	16 - 18.5 ft	QBT4	Fluorene	0.39	MG/KG	ORGANIC	U
00-10140	RE00-98-0094	25-Oct-98	16 - 18.5 ft	QBT4	Heptachlor	0.002	MG/KG	ORGANIC	UJ-
00-10140	RE00-98-0094	25-Oct-98	16 - 18.5 ft	QBT4	Heptachlor Epoxide	0.002	MG/KG	ORGANIC	UJ-
00-10140	RE00-98-0094	25-Oct-98	16 - 18.5 ft	QBT4	Hexachlorobenzene	0.39	MG/KG	ORGANIC	U
00-10140	RE00-98-0094	25-Oct-98	16 - 18.5 ft	QBT4	Hexachlorobutadiene	0.39	MG/KG	ORGANIC	U
00-10140	RE00-98-0094	25-Oct-98	16 - 18.5 ft	QBT4	Hexachlorocyclopentadiene	0.39	MG/KG	ORGANIC	U
00-10140	RE00-98-0094	25-Oct-98	16 - 18.5 ft	QBT4	Hexachloroethane	0.39	MG/KG	ORGANIC	U
00-10140	RE00-98-0094	25-Oct-98	16 - 18.5 ft	QBT4	Hexanone[2-]	0.024	MG/KG	ORGANIC	U
00-10140	RE00-98-0094	25-Oct-98	16 - 18.5 ft	QBT4	Indeno(1,2,3-cd)pyrene	0.39	MG/KG	ORGANIC	U
00-10140	RE00-98-0094	25-Oct-98	16 - 18.5 ft	QBT4	Iodomethane	0.006	MG/KG	ORGANIC	U
00-10140	RE00-98-0094	25-Oct-98	16 - 18.5 ft	QBT4	Isophorone	0.39	MG/KG	ORGANIC	U
00-10140	RE00-98-0094	25-Oct-98	16 - 18.5 ft	QBT4	Isopropylbenzene	0.006	MG/KG	ORGANIC	U
00-10140	RE00-98-0094	25-Oct-98	16 - 18.5 ft	QBT4	Isopropyltoluene[4-]	0.006	MG/KG	ORGANIC	U
00-10140	RE00-98-0094	25-Oct-98	16 - 18.5 ft	QBT4	Methoxychlor[4,4'-]	0.02	MG/KG	ORGANIC	UJ-
00-10140	RE00-98-0094	25-Oct-98	16 - 18.5 ft	QBT4	Methyl-2-pentanone[4-]	0.024	MG/KG	ORGANIC	U
00-10140	RE00-98-0094	25-Oct-98	16 - 18.5 ft	QBT4	Methylene Chloride	0.006	MG/KG	ORGANIC	U
00-10140	RE00-98-0094	25-Oct-98	16 - 18.5 ft	QBT4	Methylnaphthalene[2-]	0.39	MG/KG	ORGANIC	U
00-10140	RE00-98-0094	25-Oct-98	16 - 18.5 ft	QBT4	Methylphenol[2-]	0.39	MG/KG	ORGANIC	U
00-10140	RE00-98-0094	25-Oct-98	16 - 18.5 ft	QBT4	Methylphenol[4-]	0.39	MG/KG	ORGANIC	U
00-10140	RE00-98-0094	25-Oct-98	16 - 18.5 ft	QBT4	Naphthalene	0.39	MG/KG	ORGANIC	U
00-10140	RE00-98-0094	25-Oct-98	16 - 18.5 ft	QBT4	Nitroaniline[2-]	1.9	MG/KG	ORGANIC	U
00-10140	RE00-98-0094	25-Oct-98	16 - 18.5 ft	QBT4	Nitroaniline[3-]	1.9	MG/KG	ORGANIC	U
00-10140	RE00-98-0094	25-Oct-98	16 - 18.5 ft	QBT4	Nitroaniline[4-]	0.79	MG/KG	ORGANIC	U
00-10140	RE00-98-0094	25-Oct-98	16 - 18.5 ft	QBT4	Nitrobenzene	0.39	MG/KG	ORGANIC	U
00-10140	RE00-98-0094	25-Oct-98	16 - 18.5 ft	QBT4	Nitrophenol[2-]	0.39	MG/KG	ORGANIC	U
00-10140	RE00-98-0094	25-Oct-98	16 - 18.5 ft	QBT4	Nitrophenol[4-]	1.9	MG/KG	ORGANIC	U
00-10140	RE00-98-0094	25-Oct-98	16 - 18.5 ft	QBT4	Nitrosodimethylamine[N-]	0.39	MG/KG	ORGANIC	U
00-10140	RE00-98-0094	25-Oct-98	16 - 18.5 ft	QBT4	Nitroso-di-n-propylamine[N-]	0.39	MG/KG	ORGANIC	U
00-10140	RE00-98-0094	25-Oct-98	16 - 18.5 ft	QBT4	Nitrosodiphenylamine[N-]	0.39	MG/KG	ORGANIC	U
00-10140	RE00-98-0094	25-Oct-98	16 - 18.5 ft	QBT4	Oxybis(1-chloropropane)[2,2'-]	0.39	MG/KG	ORGANIC	U
00-10140	RE00-98-0094	25-Oct-98	16 - 18.5 ft	QBT4	Pentachlorophenol	1.9	MG/KG	ORGANIC	U
00-10140	RE00-98-0094	25-Oct-98	16 - 18.5 ft	QBT4	Phenanthrene	0.39	MG/KG	ORGANIC	U
00-10140	RE00-98-0094	25-Oct-98	16 - 18.5 ft	QBT4	Phenol	0.39	MG/KG	ORGANIC	U

TABLE D-2.0-1
RFI ANALYTICAL RESULTS

Location ID	Sample ID	Collection Date	Depth	Media Code	Analyte Code Desc	Result	Units	RFI Class	RFI Qualifer
00-10140	RE00-98-0094	25-Oct-98	16 - 18.5 ft	QBT4	Propylbenzene[1-]	0.006	MG/KG	ORGANIC	U
00-10140	RE00-98-0094	25-Oct-98	16 - 18.5 ft	QBT4	Pyrene	0.39	MG/KG	ORGANIC	U
00-10140	RE00-98-0094	25-Oct-98	16 - 18.5 ft	QBT4	Styrene	0.006	MG/KG	ORGANIC	U
00-10140	RE00-98-0094	25-Oct-98	16 - 18.5 ft	QBT4	Tetrachloroethane[1,1,1,2-]	0.006	MG/KG	ORGANIC	U
00-10140	RE00-98-0094	25-Oct-98	16 - 18.5 ft	QBT4	Tetrachloroethane[1,1,2,2-]	0.006	MG/KG	ORGANIC	U
00-10140	RE00-98-0094	25-Oct-98	16 - 18.5 ft	QBT4	Tetrachloroethene	0.006	MG/KG	ORGANIC	U
00-10140	RE00-98-0094	25-Oct-98	16 - 18.5 ft	QBT4	Toluene	0.006	MG/KG	ORGANIC	U
00-10140	RE00-98-0094	25-Oct-98	16 - 18.5 ft	QBT4	Toxaphene (Technical Grade)	0.2	MG/KG	ORGANIC	UJ-
00-10140	RE00-98-0094	25-Oct-98	16 - 18.5 ft	QBT4	Trichloro-1,2,2-trifluoroethane[1,1,2-]	0.006	MG/KG	ORGANIC	U
00-10140	RE00-98-0094	25-Oct-98	16 - 18.5 ft	QBT4	Trichlorobenzene[1,2,4-]	0.39	MG/KG	ORGANIC	U
00-10140	RE00-98-0094	25-Oct-98	16 - 18.5 ft	QBT4	Trichloroethane[1,1,1-]	0.006	MG/KG	ORGANIC	U
00-10140	RE00-98-0094	25-Oct-98	16 - 18.5 ft	QBT4	Trichloroethane[1,1,2-]	0.006	MG/KG	ORGANIC	U
00-10140	RE00-98-0094	25-Oct-98	16 - 18.5 ft	QBT4	Trichloroethene	0.006	MG/KG	ORGANIC	U
00-10140	RE00-98-0094	25-Oct-98	16 - 18.5 ft	QBT4	Trichlorofluoromethane	0.006	MG/KG	ORGANIC	U
00-10140	RE00-98-0094	25-Oct-98	16 - 18.5 ft	QBT4	Trichlorophenol[2,4,5-]	1.9	MG/KG	ORGANIC	U
00-10140	RE00-98-0094	25-Oct-98	16 - 18.5 ft	QBT4	Trichlorophenol[2,4,6-]	0.39	MG/KG	ORGANIC	U
00-10140	RE00-98-0094	25-Oct-98	16 - 18.5 ft	QBT4	Trichloropropane[1,2,3-]	0.006	MG/KG	ORGANIC	U
00-10140	RE00-98-0094	25-Oct-98	16 - 18.5 ft	QBT4	Trimethylbenzene[1,2,4-]	0.006	MG/KG	ORGANIC	U
00-10140	RE00-98-0094	25-Oct-98	16 - 18.5 ft	QBT4	Trimethylbenzene[1,3,5-]	0.006	MG/KG	ORGANIC	U
00-10140	RE00-98-0094	25-Oct-98	16 - 18.5 ft	QBT4	Vinyl Chloride	0.012	MG/KG	ORGANIC	U
00-10140	RE00-98-0094	25-Oct-98	16 - 18.5 ft	QBT4	Xylene (Total)	0.006	MG/KG	ORGANIC	U
00-10140	RE00-98-0094	25-Oct-98	16 - 18.5 ft	QBT4	Plutonium-238	0.0023	PCI/G	RAD	U
00-10140	RE00-98-0094	25-Oct-98	16 - 18.5 ft	QBT4	Plutonium-239	-0.004	PCI/G	RAD	U
00-10140	RE00-98-0094	25-Oct-98	16 - 18.5 ft	QBT4	Tritium	0.08	PCI/G	RAD	U
00-10140	RE00-98-0094	25-Oct-98	16 - 18.5 ft	QBT4	Uranium-234	0.574	PCI/G	RAD	
00-10140	RE00-98-0094	25-Oct-98	16 - 18.5 ft	QBT4	Uranium-235	0.0353	PCI/G	RAD	
00-10140	RE00-98-0094	25-Oct-98	16 - 18.5 ft	QBT4	Uranium-238	0.425	PCI/G	RAD	
00-10141	RE00-98-0095	03-Nov-98	7.5 - 9 ft	Sediment	Aluminum	4100	MG/KG	INORGANIC	
00-10141	RE00-98-0095	03-Nov-98	7.5 - 9 ft	Sediment	Antimony	11	MG/KG	INORGANIC	UJ-
00-10141	RE00-98-0095	03-Nov-98	7.5 - 9 ft	Sediment	Arsenic	2.1	MG/KG	INORGANIC	
00-10141	RE00-98-0095	03-Nov-98	7.5 - 9 ft	Sediment	Barium	27	MG/KG	INORGANIC	
00-10141	RE00-98-0095	03-Nov-98	7.5 - 9 ft	Sediment	Beryllium	0.56	MG/KG	INORGANIC	U
00-10141	RE00-98-0095	03-Nov-98	7.5 - 9 ft	Sediment	Cadmium	0.56	MG/KG	INORGANIC	U
00-10141	RE00-98-0095	03-Nov-98	7.5 - 9 ft	Sediment	Calcium	860	MG/KG	INORGANIC	
00-10141	RE00-98-0095	03-Nov-98	7.5 - 9 ft	Sediment	Chromium, Total	5	MG/KG	INORGANIC	
00-10141	RE00-98-0095	03-Nov-98	7.5 - 9 ft	Sediment	Cobalt	1.7	MG/KG	INORGANIC	
00-10141	RE00-98-0095	03-Nov-98	7.5 - 9 ft	Sediment	Copper	2.8	MG/KG	INORGANIC	
00-10141	RE00-98-0095	03-Nov-98	7.5 - 9 ft	Sediment	Cyanide, Total	0.56	MG/KG	INORGANIC	U
00-10141	RE00-98-0095	03-Nov-98	7.5 - 9 ft	Sediment	Iron	6400	MG/KG	INORGANIC	
00-10141	RE00-98-0095	03-Nov-98	7.5 - 9 ft	Sediment	Lead	6.6	MG/KG	INORGANIC	
00-10141	RE00-98-0095	03-Nov-98	7.5 - 9 ft	Sediment	Magnesium	490	MG/KG	INORGANIC	
00-10141	RE00-98-0095	03-Nov-98	7.5 - 9 ft	Sediment	Manganese	180	MG/KG	INORGANIC	
00-10141	RE00-98-0095	03-Nov-98	7.5 - 9 ft	Sediment	Mercury	0.11	MG/KG	INORGANIC	U
00-10141	RE00-98-0095	03-Nov-98	7.5 - 9 ft	Sediment	Nickel	3.4	MG/KG	INORGANIC	
00-10141	RE00-98-0095	03-Nov-98	7.5 - 9 ft	Sediment	Potassium	460	MG/KG	INORGANIC	
00-10141	RE00-98-0095	03-Nov-98	7.5 - 9 ft	Sediment	Selenium	1.1	MG/KG	INORGANIC	U
00-10141	RE00-98-0095	03-Nov-98	7.5 - 9 ft	Sediment	Silver	2.2	MG/KG	INORGANIC	U
00-10141	RE00-98-0095	03-Nov-98	7.5 - 9 ft	Sediment	Sodium	160	MG/KG	INORGANIC	
00-10141	RE00-98-0095	03-Nov-98	7.5 - 9 ft	Sediment	Thallium	2.2	MG/KG	INORGANIC	U
00-10141	RE00-98-0095	03-Nov-98	7.5 - 9 ft	Sediment	Vanadium	8.2	MG/KG	INORGANIC	
00-10141	RE00-98-0095	03-Nov-98	7.5 - 9 ft	Sediment	Zinc	30	MG/KG	INORGANIC	
00-10141	RE00-98-0095	03-Nov-98	7.5 - 9 ft	Sediment	Acenaphthene	0.37	MG/KG	ORGANIC	U
00-10141	RE00-98-0095	03-Nov-98	7.5 - 9 ft	Sediment	Acenaphthylene	0.37	MG/KG	ORGANIC	U
00-10141	RE00-98-0095	03-Nov-98	7.5 - 9 ft	Sediment	Acetone	0.022	MG/KG	ORGANIC	U
00-10141	RE00-98-0095	03-Nov-98	7.5 - 9 ft	Sediment	Aldrin	0.0019	MG/KG	ORGANIC	U
00-10141	RE00-98-0095	03-Nov-98	7.5 - 9 ft	Sediment	Aniline	0.74	MG/KG	ORGANIC	U
00-10141	RE00-98-0095	03-Nov-98	7.5 - 9 ft	Sediment	Anthracene	0.37	MG/KG	ORGANIC	U
00-10141	RE00-98-0095	03-Nov-98	7.5 - 9 ft	Sediment	Aroclor-1016	0.037	MG/KG	ORGANIC	U
00-10141	RE00-98-0095	03-Nov-98	7.5 - 9 ft	Sediment	Aroclor-1221	0.074	MG/KG	ORGANIC	U
00-10141	RE00-98-0095	03-Nov-98	7.5 - 9 ft	Sediment	Aroclor-1232	0.037	MG/KG	ORGANIC	U
00-10141	RE00-98-0095	03-Nov-98	7.5 - 9 ft	Sediment	Aroclor-1242	0.037	MG/KG	ORGANIC	U
00-10141	RE00-98-0095	03-Nov-98	7.5 - 9 ft	Sediment	Aroclor-1248	0.037	MG/KG	ORGANIC	U
00-10141	RE00-98-0095	03-Nov-98	7.5 - 9 ft	Sediment	Aroclor-1254	0.037	MG/KG	ORGANIC	U
00-10141	RE00-98-0095	03-Nov-98	7.5 - 9 ft	Sediment	Aroclor-1260	0.037	MG/KG	ORGANIC	U
00-10141	RE00-98-0095	03-Nov-98	7.5 - 9 ft	Sediment	Azobenzene	0.74	MG/KG	ORGANIC	U
00-10141	RE00-98-0095	03-Nov-98	7.5 - 9 ft	Sediment	Benzene	0.0056	MG/KG	ORGANIC	U
00-10141	RE00-98-0095	03-Nov-98	7.5 - 9 ft	Sediment	Benzo(a)anthracene	0.37	MG/KG	ORGANIC	U

TABLE D-2.0-1
RFI ANALYTICAL RESULTS

Location ID	Sample ID	Collection Date	Depth	Media Code	Analyte Code Desc	Result	Units	RFI Class	RFI Qualifer
00-10141	RE00-98-0095	03-Nov-98	7.5 - 9 ft	Sediment	Benzo(a)pyrene	0.37	MG/KG	ORGANIC	U
00-10141	RE00-98-0095	03-Nov-98	7.5 - 9 ft	Sediment	Benzo(b)fluoranthene	0.37	MG/KG	ORGANIC	U
00-10141	RE00-98-0095	03-Nov-98	7.5 - 9 ft	Sediment	Benzo(g,h,i)perylene	0.37	MG/KG	ORGANIC	U
00-10141	RE00-98-0095	03-Nov-98	7.5 - 9 ft	Sediment	Benzo(k)fluoranthene	0.37	MG/KG	ORGANIC	U
00-10141	RE00-98-0095	03-Nov-98	7.5 - 9 ft	Sediment	Benzoic Acid	3.7	MG/KG	ORGANIC	U
00-10141	RE00-98-0095	03-Nov-98	7.5 - 9 ft	Sediment	Benzyl Alcohol	1.5	MG/KG	ORGANIC	U
00-10141	RE00-98-0095	03-Nov-98	7.5 - 9 ft	Sediment	BHC[alpha-]	0.0019	MG/KG	ORGANIC	U
00-10141	RE00-98-0095	03-Nov-98	7.5 - 9 ft	Sediment	BHC[beta-]	0.0019	MG/KG	ORGANIC	U
00-10141	RE00-98-0095	03-Nov-98	7.5 - 9 ft	Sediment	BHC[delta-]	0.0019	MG/KG	ORGANIC	U
00-10141	RE00-98-0095	03-Nov-98	7.5 - 9 ft	Sediment	BHC[gamma-]	0.0019	MG/KG	ORGANIC	U
00-10141	RE00-98-0095	03-Nov-98	7.5 - 9 ft	Sediment	Bis(2-chloroethoxy)methane	0.37	MG/KG	ORGANIC	U
00-10141	RE00-98-0095	03-Nov-98	7.5 - 9 ft	Sediment	Bis(2-chloroethyl)ether	0.37	MG/KG	ORGANIC	U
00-10141	RE00-98-0095	03-Nov-98	7.5 - 9 ft	Sediment	Bis(2-ethylhexyl)phthalate	0.37	MG/KG	ORGANIC	U
00-10141	RE00-98-0095	03-Nov-98	7.5 - 9 ft	Sediment	Bromobenzene	0.0056	MG/KG	ORGANIC	U
00-10141	RE00-98-0095	03-Nov-98	7.5 - 9 ft	Sediment	Bromochloromethane	0.0056	MG/KG	ORGANIC	U
00-10141	RE00-98-0095	03-Nov-98	7.5 - 9 ft	Sediment	Bromodichloromethane	0.0056	MG/KG	ORGANIC	U
00-10141	RE00-98-0095	03-Nov-98	7.5 - 9 ft	Sediment	Bromoform	0.0056	MG/KG	ORGANIC	U
00-10141	RE00-98-0095	03-Nov-98	7.5 - 9 ft	Sediment	Bromomethane	0.011	MG/KG	ORGANIC	U
00-10141	RE00-98-0095	03-Nov-98	7.5 - 9 ft	Sediment	Bromophenyl-phenylether[4-]	0.37	MG/KG	ORGANIC	U
00-10141	RE00-98-0095	03-Nov-98	7.5 - 9 ft	Sediment	Butanone[2-]	0.022	MG/KG	ORGANIC	U
00-10141	RE00-98-0095	03-Nov-98	7.5 - 9 ft	Sediment	Butylbenzene[n-]	0.0056	MG/KG	ORGANIC	U
00-10141	RE00-98-0095	03-Nov-98	7.5 - 9 ft	Sediment	Butylbenzene[sec-]	0.0056	MG/KG	ORGANIC	U
00-10141	RE00-98-0095	03-Nov-98	7.5 - 9 ft	Sediment	Butylbenzene[tert-]	0.0056	MG/KG	ORGANIC	U
00-10141	RE00-98-0095	03-Nov-98	7.5 - 9 ft	Sediment	Butylbenzylphthalate	0.37	MG/KG	ORGANIC	U
00-10141	RE00-98-0095	03-Nov-98	7.5 - 9 ft	Sediment	Carbon Disulfide	0.0056	MG/KG	ORGANIC	U
00-10141	RE00-98-0095	03-Nov-98	7.5 - 9 ft	Sediment	Carbon Tetrachloride	0.0056	MG/KG	ORGANIC	U
00-10141	RE00-98-0095	03-Nov-98	7.5 - 9 ft	Sediment	Chlordane[alpha-]	0.0019	MG/KG	ORGANIC	U
00-10141	RE00-98-0095	03-Nov-98	7.5 - 9 ft	Sediment	Chlordane[gamma-]	0.0019	MG/KG	ORGANIC	U
00-10141	RE00-98-0095	03-Nov-98	7.5 - 9 ft	Sediment	Chloro-3-methylphenol[4-]	0.74	MG/KG	ORGANIC	U
00-10141	RE00-98-0095	03-Nov-98	7.5 - 9 ft	Sediment	Chloroaniline[4-]	1.5	MG/KG	ORGANIC	U
00-10141	RE00-98-0095	03-Nov-98	7.5 - 9 ft	Sediment	Chlorobenzene	0.0056	MG/KG	ORGANIC	U
00-10141	RE00-98-0095	03-Nov-98	7.5 - 9 ft	Sediment	Chlorodibromomethane	0.0056	MG/KG	ORGANIC	U
00-10141	RE00-98-0095	03-Nov-98	7.5 - 9 ft	Sediment	Chloroethane	0.011	MG/KG	ORGANIC	U
00-10141	RE00-98-0095	03-Nov-98	7.5 - 9 ft	Sediment	Chloroform	0.0056	MG/KG	ORGANIC	U
00-10141	RE00-98-0095	03-Nov-98	7.5 - 9 ft	Sediment	Chloromethane	0.011	MG/KG	ORGANIC	U
00-10141	RE00-98-0095	03-Nov-98	7.5 - 9 ft	Sediment	Chloronaphthalene[2-]	0.37	MG/KG	ORGANIC	U
00-10141	RE00-98-0095	03-Nov-98	7.5 - 9 ft	Sediment	Chlorophenol[2-]	0.37	MG/KG	ORGANIC	U
00-10141	RE00-98-0095	03-Nov-98	7.5 - 9 ft	Sediment	Chlorophenyl-phenyl[4-] Ether	0.37	MG/KG	ORGANIC	U
00-10141	RE00-98-0095	03-Nov-98	7.5 - 9 ft	Sediment	Chlorotoluene[2-]	0.0056	MG/KG	ORGANIC	U
00-10141	RE00-98-0095	03-Nov-98	7.5 - 9 ft	Sediment	Chlorotoluene[4-]	0.0056	MG/KG	ORGANIC	U
00-10141	RE00-98-0095	03-Nov-98	7.5 - 9 ft	Sediment	Chrysene	0.37	MG/KG	ORGANIC	U
00-10141	RE00-98-0095	03-Nov-98	7.5 - 9 ft	Sediment	DDD[4,4'-]	0.0037	MG/KG	ORGANIC	U
00-10141	RE00-98-0095	03-Nov-98	7.5 - 9 ft	Sediment	DDE[4,4'-]	0.0037	MG/KG	ORGANIC	U
00-10141	RE00-98-0095	03-Nov-98	7.5 - 9 ft	Sediment	DDT[4,4'-]	0.0037	MG/KG	ORGANIC	U
00-10141	RE00-98-0095	03-Nov-98	7.5 - 9 ft	Sediment	Dibenz(a,h)anthracene	0.37	MG/KG	ORGANIC	U
00-10141	RE00-98-0095	03-Nov-98	7.5 - 9 ft	Sediment	Dibenzofuran	0.37	MG/KG	ORGANIC	U
00-10141	RE00-98-0095	03-Nov-98	7.5 - 9 ft	Sediment	Dibromo-3-chloropropane[1,2-]	0.011	MG/KG	ORGANIC	U
00-10141	RE00-98-0095	03-Nov-98	7.5 - 9 ft	Sediment	Dibromoethane[1,2-]	0.0056	MG/KG	ORGANIC	U
00-10141	RE00-98-0095	03-Nov-98	7.5 - 9 ft	Sediment	Dibromomethane	0.0056	MG/KG	ORGANIC	U
00-10141	RE00-98-0095	03-Nov-98	7.5 - 9 ft	Sediment	Dichlorobenzene[1,2-]	0.37	MG/KG	ORGANIC	U
00-10141	RE00-98-0095	03-Nov-98	7.5 - 9 ft	Sediment	Dichlorobenzene[1,2-]	0.0056	MG/KG	ORGANIC	U
00-10141	RE00-98-0095	03-Nov-98	7.5 - 9 ft	Sediment	Dichlorobenzene[1,3-]	0.37	MG/KG	ORGANIC	U
00-10141	RE00-98-0095	03-Nov-98	7.5 - 9 ft	Sediment	Dichlorobenzene[1,3-]	0.0056	MG/KG	ORGANIC	U
00-10141	RE00-98-0095	03-Nov-98	7.5 - 9 ft	Sediment	Dichlorobenzene[1,4-]	0.37	MG/KG	ORGANIC	U
00-10141	RE00-98-0095	03-Nov-98	7.5 - 9 ft	Sediment	Dichlorobenzene[1,4-]	0.0056	MG/KG	ORGANIC	U
00-10141	RE00-98-0095	03-Nov-98	7.5 - 9 ft	Sediment	Dichlorobenzidine[3,3'-]	0.74	MG/KG	ORGANIC	U
00-10141	RE00-98-0095	03-Nov-98	7.5 - 9 ft	Sediment	Dichlorodifluoromethane	0.011	MG/KG	ORGANIC	U
00-10141	RE00-98-0095	03-Nov-98	7.5 - 9 ft	Sediment	Dichloroethane[1,1-]	0.0056	MG/KG	ORGANIC	U
00-10141	RE00-98-0095	03-Nov-98	7.5 - 9 ft	Sediment	Dichloroethane[1,2-]	0.0056	MG/KG	ORGANIC	U
00-10141	RE00-98-0095	03-Nov-98	7.5 - 9 ft	Sediment	Dichloroethene[1,1-]	0.0056	MG/KG	ORGANIC	U
00-10141	RE00-98-0095	03-Nov-98	7.5 - 9 ft	Sediment	Dichloroethene[cis-1,2-]	0.011	MG/KG	ORGANIC	U
00-10141	RE00-98-0095	03-Nov-98	7.5 - 9 ft	Sediment	Dichloroethene[trans-1,2-]	0.011	MG/KG	ORGANIC	U
00-10141	RE00-98-0095	03-Nov-98	7.5 - 9 ft	Sediment	Dichlorophenol[2,4-]	0.37	MG/KG	ORGANIC	U
00-10141	RE00-98-0095	03-Nov-98	7.5 - 9 ft	Sediment	Dichloropropane[1,2-]	0.0056	MG/KG	ORGANIC	U
00-10141	RE00-98-0095	03-Nov-98	7.5 - 9 ft	Sediment	Dichloropropane[1,3-]	0.0056	MG/KG	ORGANIC	U
00-10141	RE00-98-0095	03-Nov-98	7.5 - 9 ft	Sediment	Dichloropropane[2,2-]	0.0056	MG/KG	ORGANIC	U
00-10141	RE00-98-0095	03-Nov-98	7.5 - 9 ft	Sediment	Dichloropropene[1,1-]	0.0056	MG/KG	ORGANIC	U

TABLE D-2.0-1
RFI ANALYTICAL RESULTS

Location ID	Sample ID	Collection Date	Depth	Media Code	Analyte Code Desc	Result	Units	RFI Class	RFI Qualifer
00-10141	RE00-98-0095	03-Nov-98	7.5 - 9 ft	Sediment	Dichloropropene[cis-1,3-]	0.0056	MG/KG	ORGANIC	U
00-10141	RE00-98-0095	03-Nov-98	7.5 - 9 ft	Sediment	Dichloropropene[trans-1,3-]	0.0056	MG/KG	ORGANIC	U
00-10141	RE00-98-0095	03-Nov-98	7.5 - 9 ft	Sediment	Dieldrin	0.0037	MG/KG	ORGANIC	U
00-10141	RE00-98-0095	03-Nov-98	7.5 - 9 ft	Sediment	Diethylphthalate	0.37	MG/KG	ORGANIC	U
00-10141	RE00-98-0095	03-Nov-98	7.5 - 9 ft	Sediment	Dimethyl Phthalate	0.37	MG/KG	ORGANIC	U
00-10141	RE00-98-0095	03-Nov-98	7.5 - 9 ft	Sediment	Dimethylphenol[2,4-]	0.37	MG/KG	ORGANIC	U
00-10141	RE00-98-0095	03-Nov-98	7.5 - 9 ft	Sediment	Di-n-butylphthalate	0.37	MG/KG	ORGANIC	U
00-10141	RE00-98-0095	03-Nov-98	7.5 - 9 ft	Sediment	Dinitro-2-methylphenol[4,6-]	1.8	MG/KG	ORGANIC	U
00-10141	RE00-98-0095	03-Nov-98	7.5 - 9 ft	Sediment	Dinitrophenol[2,4-]	1.8	MG/KG	ORGANIC	U
00-10141	RE00-98-0095	03-Nov-98	7.5 - 9 ft	Sediment	Dinitrotoluene[2,4-]	0.37	MG/KG	ORGANIC	U
00-10141	RE00-98-0095	03-Nov-98	7.5 - 9 ft	Sediment	Dinitrotoluene[2,6-]	0.37	MG/KG	ORGANIC	U
00-10141	RE00-98-0095	03-Nov-98	7.5 - 9 ft	Sediment	Di-n-octylphthalate	0.37	MG/KG	ORGANIC	U
00-10141	RE00-98-0095	03-Nov-98	7.5 - 9 ft	Sediment	Endosulfan I	0.0019	MG/KG	ORGANIC	U
00-10141	RE00-98-0095	03-Nov-98	7.5 - 9 ft	Sediment	Endosulfan II	0.0037	MG/KG	ORGANIC	UJ-
00-10141	RE00-98-0095	03-Nov-98	7.5 - 9 ft	Sediment	Endosulfan Sulfate	0.0037	MG/KG	ORGANIC	U
00-10141	RE00-98-0095	03-Nov-98	7.5 - 9 ft	Sediment	Endrin	0.0037	MG/KG	ORGANIC	U
00-10141	RE00-98-0095	03-Nov-98	7.5 - 9 ft	Sediment	Endrin Aldehyde	0.00037	MG/KG	ORGANIC	U
00-10141	RE00-98-0095	03-Nov-98	7.5 - 9 ft	Sediment	Endrin Ketone	0.0037	MG/KG	ORGANIC	U
00-10141	RE00-98-0095	03-Nov-98	7.5 - 9 ft	Sediment	Ethylbenzene	0.0056	MG/KG	ORGANIC	U
00-10141	RE00-98-0095	03-Nov-98	7.5 - 9 ft	Sediment	Fluoranthene	0.37	MG/KG	ORGANIC	U
00-10141	RE00-98-0095	03-Nov-98	7.5 - 9 ft	Sediment	Fluorene	0.37	MG/KG	ORGANIC	U
00-10141	RE00-98-0095	03-Nov-98	7.5 - 9 ft	Sediment	Heptachlor	0.0019	MG/KG	ORGANIC	U
00-10141	RE00-98-0095	03-Nov-98	7.5 - 9 ft	Sediment	Heptachlor Epoxide	0.0019	MG/KG	ORGANIC	U
00-10141	RE00-98-0095	03-Nov-98	7.5 - 9 ft	Sediment	Hexachlorobenzene	0.37	MG/KG	ORGANIC	U
00-10141	RE00-98-0095	03-Nov-98	7.5 - 9 ft	Sediment	Hexachlorobutadiene	0.37	MG/KG	ORGANIC	U
00-10141	RE00-98-0095	03-Nov-98	7.5 - 9 ft	Sediment	Hexachlorocyclopentadiene	0.37	MG/KG	ORGANIC	U
00-10141	RE00-98-0095	03-Nov-98	7.5 - 9 ft	Sediment	Hexachloroethane	0.37	MG/KG	ORGANIC	U
00-10141	RE00-98-0095	03-Nov-98	7.5 - 9 ft	Sediment	Hexanone[2-]	0.022	MG/KG	ORGANIC	U
00-10141	RE00-98-0095	03-Nov-98	7.5 - 9 ft	Sediment	Indeno(1,2,3-cd)pyrene	0.37	MG/KG	ORGANIC	U
00-10141	RE00-98-0095	03-Nov-98	7.5 - 9 ft	Sediment	Iodomethane	0.0056	MG/KG	ORGANIC	U
00-10141	RE00-98-0095	03-Nov-98	7.5 - 9 ft	Sediment	Isophorone	0.37	MG/KG	ORGANIC	U
00-10141	RE00-98-0095	03-Nov-98	7.5 - 9 ft	Sediment	Isopropylbenzene	0.0056	MG/KG	ORGANIC	U
00-10141	RE00-98-0095	03-Nov-98	7.5 - 9 ft	Sediment	Isopropyltoluene[4-]	0.0056	MG/KG	ORGANIC	U
00-10141	RE00-98-0095	03-Nov-98	7.5 - 9 ft	Sediment	Methoxychlor[4,4'-]	0.019	MG/KG	ORGANIC	U
00-10141	RE00-98-0095	03-Nov-98	7.5 - 9 ft	Sediment	Methyl-2-pentanone[4-]	0.022	MG/KG	ORGANIC	U
00-10141	RE00-98-0095	03-Nov-98	7.5 - 9 ft	Sediment	Methylene Chloride	0.0056	MG/KG	ORGANIC	U
00-10141	RE00-98-0095	03-Nov-98	7.5 - 9 ft	Sediment	Methylnaphthalene[2-]	0.37	MG/KG	ORGANIC	U
00-10141	RE00-98-0095	03-Nov-98	7.5 - 9 ft	Sediment	Methylphenol[2-]	0.37	MG/KG	ORGANIC	U
00-10141	RE00-98-0095	03-Nov-98	7.5 - 9 ft	Sediment	Methylphenol[4-]	0.37	MG/KG	ORGANIC	U
00-10141	RE00-98-0095	03-Nov-98	7.5 - 9 ft	Sediment	Naphthalene	0.37	MG/KG	ORGANIC	U
00-10141	RE00-98-0095	03-Nov-98	7.5 - 9 ft	Sediment	Nitroaniline[2-]	1.8	MG/KG	ORGANIC	U
00-10141	RE00-98-0095	03-Nov-98	7.5 - 9 ft	Sediment	Nitroaniline[3-]	1.8	MG/KG	ORGANIC	U
00-10141	RE00-98-0095	03-Nov-98	7.5 - 9 ft	Sediment	Nitroaniline[4-]	0.74	MG/KG	ORGANIC	U
00-10141	RE00-98-0095	03-Nov-98	7.5 - 9 ft	Sediment	Nitrobenzene	0.37	MG/KG	ORGANIC	U
00-10141	RE00-98-0095	03-Nov-98	7.5 - 9 ft	Sediment	Nitrophenol[2-]	0.37	MG/KG	ORGANIC	U
00-10141	RE00-98-0095	03-Nov-98	7.5 - 9 ft	Sediment	Nitrophenol[4-]	1.8	MG/KG	ORGANIC	U
00-10141	RE00-98-0095	03-Nov-98	7.5 - 9 ft	Sediment	Nitrosodimethylamine[N-]	0.37	MG/KG	ORGANIC	U
00-10141	RE00-98-0095	03-Nov-98	7.5 - 9 ft	Sediment	Nitroso-di-n-propylamine[N-]	0.37	MG/KG	ORGANIC	U
00-10141	RE00-98-0095	03-Nov-98	7.5 - 9 ft	Sediment	Nitrosodiphenylamine[N-]	0.37	MG/KG	ORGANIC	U
00-10141	RE00-98-0095	03-Nov-98	7.5 - 9 ft	Sediment	Oxybis(1-chloropropane)[2,2'-]	0.37	MG/KG	ORGANIC	U
00-10141	RE00-98-0095	03-Nov-98	7.5 - 9 ft	Sediment	Pentachlorophenol	1.8	MG/KG	ORGANIC	U
00-10141	RE00-98-0095	03-Nov-98	7.5 - 9 ft	Sediment	Phenanthrene	0.37	MG/KG	ORGANIC	U
00-10141	RE00-98-0095	03-Nov-98	7.5 - 9 ft	Sediment	Phenol	0.37	MG/KG	ORGANIC	U
00-10141	RE00-98-0095	03-Nov-98	7.5 - 9 ft	Sediment	Propylbenzene[1-]	0.0056	MG/KG	ORGANIC	U
00-10141	RE00-98-0095	03-Nov-98	7.5 - 9 ft	Sediment	Pyrene	0.37	MG/KG	ORGANIC	U
00-10141	RE00-98-0095	03-Nov-98	7.5 - 9 ft	Sediment	Styrene	0.0056	MG/KG	ORGANIC	U
00-10141	RE00-98-0095	03-Nov-98	7.5 - 9 ft	Sediment	Tetrachloroethane[1,1,1,2-]	0.0056	MG/KG	ORGANIC	U
00-10141	RE00-98-0095	03-Nov-98	7.5 - 9 ft	Sediment	Tetrachloroethane[1,1,2,2-]	0.0056	MG/KG	ORGANIC	U
00-10141	RE00-98-0095	03-Nov-98	7.5 - 9 ft	Sediment	Tetrachloroethene	0.0056	MG/KG	ORGANIC	U
00-10141	RE00-98-0095	03-Nov-98	7.5 - 9 ft	Sediment	Toluene	0.0056	MG/KG	ORGANIC	U
00-10141	RE00-98-0095	03-Nov-98	7.5 - 9 ft	Sediment	Toxaphene (Technical Grade)	0.19	MG/KG	ORGANIC	U
00-10141	RE00-98-0095	03-Nov-98	7.5 - 9 ft	Sediment	Trichloro-1,2,2-trifluoroethane[1,1,2-]	0.0056	MG/KG	ORGANIC	U
00-10141	RE00-98-0095	03-Nov-98	7.5 - 9 ft	Sediment	Trichlorobenzene[1,2,4-]	0.37	MG/KG	ORGANIC	U
00-10141	RE00-98-0095	03-Nov-98	7.5 - 9 ft	Sediment	Trichloroethane[1,1,1-]	0.0056	MG/KG	ORGANIC	U
00-10141	RE00-98-0095	03-Nov-98	7.5 - 9 ft	Sediment	Trichloroethane[1,1,2-]	0.0056	MG/KG	ORGANIC	U
00-10141	RE00-98-0095	03-Nov-98	7.5 - 9 ft	Sediment	Trichloroethene	0.0056	MG/KG	ORGANIC	U
00-10141	RE00-98-0095	03-Nov-98	7.5 - 9 ft	Sediment	Trichlorofluoromethane	0.0056	MG/KG	ORGANIC	U

TABLE D-2.0-1
RFI ANALYTICAL RESULTS

Location ID	Sample ID	Collection Date	Depth	Media Code	Analyte Code Desc	Result	Units	RFI Class	RFI Qualifer
00-10141	RE00-98-0095	03-Nov-98	7.5 - 9 ft	Sediment	Trichlorophenol[2,4,5-]	1.8	MG/KG	ORGANIC	U
00-10141	RE00-98-0095	03-Nov-98	7.5 - 9 ft	Sediment	Trichlorophenol[2,4,6-]	0.37	MG/KG	ORGANIC	U
00-10141	RE00-98-0095	03-Nov-98	7.5 - 9 ft	Sediment	Trichloropropane[1,2,3-]	0.0056	MG/KG	ORGANIC	U
00-10141	RE00-98-0095	03-Nov-98	7.5 - 9 ft	Sediment	Trimethylbenzene[1,2,4-]	0.0056	MG/KG	ORGANIC	U
00-10141	RE00-98-0095	03-Nov-98	7.5 - 9 ft	Sediment	Trimethylbenzene[1,3,5-]	0.0056	MG/KG	ORGANIC	U
00-10141	RE00-98-0095	03-Nov-98	7.5 - 9 ft	Sediment	Vinyl Chloride	0.011	MG/KG	ORGANIC	U
00-10141	RE00-98-0095	03-Nov-98	7.5 - 9 ft	Sediment	Xylene (Total)	0.0056	MG/KG	ORGANIC	U
00-10141	RE00-98-0095	03-Nov-98	7.5 - 9 ft	Sediment	Americium-241	-0.1	PCI/G	RAD	U
00-10141	RE00-98-0095	03-Nov-98	7.5 - 9 ft	Sediment	Cesium-134	-0.046	PCI/G	RAD	U
00-10141	RE00-98-0095	03-Nov-98	7.5 - 9 ft	Sediment	Cesium-137	0.013	PCI/G	RAD	U
00-10141	RE00-98-0095	03-Nov-98	7.5 - 9 ft	Sediment	Cobalt-60	0.019	PCI/G	RAD	U
00-10141	RE00-98-0095	03-Nov-98	7.5 - 9 ft	Sediment	Europium-152	-0.01	PCI/G	RAD	U
00-10141	RE00-98-0095	03-Nov-98	7.5 - 9 ft	Sediment	Plutonium-238	0.0006	PCI/G	RAD	U
00-10141	RE00-98-0095	03-Nov-98	7.5 - 9 ft	Sediment	Plutonium-239	0	PCI/G	RAD	U
00-10141	RE00-98-0095	03-Nov-98	7.5 - 9 ft	Sediment	Ruthenium-106	0.11	PCI/G	RAD	U
00-10141	RE00-98-0095	03-Nov-98	7.5 - 9 ft	Sediment	Sodium-22	-0.016	PCI/G	RAD	U
00-10141	RE00-98-0095	03-Nov-98	7.5 - 9 ft	Sediment	Tritium	0.09	PCI/G	RAD	
00-10141	RE00-98-0095	03-Nov-98	7.5 - 9 ft	Sediment	Uranium-234	0.433	PCI/G	RAD	
00-10141	RE00-98-0095	03-Nov-98	7.5 - 9 ft	Sediment	Uranium-235	0.0319	PCI/G	RAD	U
00-10141	RE00-98-0095	03-Nov-98	7.5 - 9 ft	Sediment	Uranium-238	0.41	PCI/G	RAD	
00-10142	RE00-98-0097	03-Nov-98	5 - 9 ft	Sediment	Aluminum	5200	MG/KG	INORGANIC	
00-10142	RE00-98-0097	03-Nov-98	5 - 9 ft	Sediment	Antimony	11	MG/KG	INORGANIC	UJ-
00-10142	RE00-98-0097	03-Nov-98	5 - 9 ft	Sediment	Arsenic	2.3	MG/KG	INORGANIC	
00-10142	RE00-98-0097	03-Nov-98	5 - 9 ft	Sediment	Barium	39	MG/KG	INORGANIC	
00-10142	RE00-98-0097	03-Nov-98	5 - 9 ft	Sediment	Beryllium	0.54	MG/KG	INORGANIC	U
00-10142	RE00-98-0097	03-Nov-98	5 - 9 ft	Sediment	Cadmium	0.54	MG/KG	INORGANIC	U
00-10142	RE00-98-0097	03-Nov-98	5 - 9 ft	Sediment	Calcium	1300	MG/KG	INORGANIC	
00-10142	RE00-98-0097	03-Nov-98	5 - 9 ft	Sediment	Chromium, Total	5.5	MG/KG	INORGANIC	
00-10142	RE00-98-0097	03-Nov-98	5 - 9 ft	Sediment	Cobalt	2.5	MG/KG	INORGANIC	
00-10142	RE00-98-0097	03-Nov-98	5 - 9 ft	Sediment	Copper	3.4	MG/KG	INORGANIC	
00-10142	RE00-98-0097	03-Nov-98	5 - 9 ft	Sediment	Cyanide, Total	0.54	MG/KG	INORGANIC	U
00-10142	RE00-98-0097	03-Nov-98	5 - 9 ft	Sediment	Iron	7700	MG/KG	INORGANIC	
00-10142	RE00-98-0097	03-Nov-98	5 - 9 ft	Sediment	Lead	7.6	MG/KG	INORGANIC	
00-10142	RE00-98-0097	03-Nov-98	5 - 9 ft	Sediment	Magnesium	700	MG/KG	INORGANIC	
00-10142	RE00-98-0097	03-Nov-98	5 - 9 ft	Sediment	Manganese	290	MG/KG	INORGANIC	
00-10142	RE00-98-0097	03-Nov-98	5 - 9 ft	Sediment	Mercury	0.11	MG/KG	INORGANIC	U
00-10142	RE00-98-0097	03-Nov-98	5 - 9 ft	Sediment	Nickel	3.8	MG/KG	INORGANIC	
00-10142	RE00-98-0097	03-Nov-98	5 - 9 ft	Sediment	Potassium	630	MG/KG	INORGANIC	
00-10142	RE00-98-0097	03-Nov-98	5 - 9 ft	Sediment	Selenium	1.1	MG/KG	INORGANIC	U
00-10142	RE00-98-0097	03-Nov-98	5 - 9 ft	Sediment	Silver	2.2	MG/KG	INORGANIC	U
00-10142	RE00-98-0097	03-Nov-98	5 - 9 ft	Sediment	Sodium	150	MG/KG	INORGANIC	
00-10142	RE00-98-0097	03-Nov-98	5 - 9 ft	Sediment	Thallium	2.2	MG/KG	INORGANIC	U
00-10142	RE00-98-0097	03-Nov-98	5 - 9 ft	Sediment	Vanadium	9.8	MG/KG	INORGANIC	
00-10142	RE00-98-0097	03-Nov-98	5 - 9 ft	Sediment	Zinc	31	MG/KG	INORGANIC	
00-10142	RE00-98-0097	03-Nov-98	5 - 9 ft	Sediment	Acenaphthene	0.36	MG/KG	ORGANIC	U
00-10142	RE00-98-0097	03-Nov-98	5 - 9 ft	Sediment	Acenaphthylene	0.36	MG/KG	ORGANIC	U
00-10142	RE00-98-0097	03-Nov-98	5 - 9 ft	Sediment	Acetone	0.022	MG/KG	ORGANIC	U
00-10142	RE00-98-0097	03-Nov-98	5 - 9 ft	Sediment	Aldrin	0.0018	MG/KG	ORGANIC	U
00-10142	RE00-98-0097	03-Nov-98	5 - 9 ft	Sediment	Aniline	0.72	MG/KG	ORGANIC	U
00-10142	RE00-98-0097	03-Nov-98	5 - 9 ft	Sediment	Anthracene	0.36	MG/KG	ORGANIC	U
00-10142	RE00-98-0097	03-Nov-98	5 - 9 ft	Sediment	Aroclor-1016	0.036	MG/KG	ORGANIC	U
00-10142	RE00-98-0097	03-Nov-98	5 - 9 ft	Sediment	Aroclor-1221	0.072	MG/KG	ORGANIC	U
00-10142	RE00-98-0097	03-Nov-98	5 - 9 ft	Sediment	Aroclor-1232	0.036	MG/KG	ORGANIC	U
00-10142	RE00-98-0097	03-Nov-98	5 - 9 ft	Sediment	Aroclor-1242	0.036	MG/KG	ORGANIC	U
00-10142	RE00-98-0097	03-Nov-98	5 - 9 ft	Sediment	Aroclor-1248	0.036	MG/KG	ORGANIC	U
00-10142	RE00-98-0097	03-Nov-98	5 - 9 ft	Sediment	Aroclor-1254	0.036	MG/KG	ORGANIC	U
00-10142	RE00-98-0097	03-Nov-98	5 - 9 ft	Sediment	Aroclor-1260	0.036	MG/KG	ORGANIC	U
00-10142	RE00-98-0097	03-Nov-98	5 - 9 ft	Sediment	Azobenzene	0.72	MG/KG	ORGANIC	U
00-10142	RE00-98-0097	03-Nov-98	5 - 9 ft	Sediment	Benzene	0.0054	MG/KG	ORGANIC	U
00-10142	RE00-98-0097	03-Nov-98	5 - 9 ft	Sediment	Benzo(a)anthracene	0.36	MG/KG	ORGANIC	U
00-10142	RE00-98-0097	03-Nov-98	5 - 9 ft	Sediment	Benzo(a)pyrene	0.36	MG/KG	ORGANIC	U
00-10142	RE00-98-0097	03-Nov-98	5 - 9 ft	Sediment	Benzo(b)fluoranthene	0.36	MG/KG	ORGANIC	U
00-10142	RE00-98-0097	03-Nov-98	5 - 9 ft	Sediment	Benzo(g,h,i)perylene	0.36	MG/KG	ORGANIC	U
00-10142	RE00-98-0097	03-Nov-98	5 - 9 ft	Sediment	Benzo(k)fluoranthene	0.36	MG/KG	ORGANIC	U
00-10142	RE00-98-0097	03-Nov-98	5 - 9 ft	Sediment	Benzoic Acid	3.6	MG/KG	ORGANIC	U
00-10142	RE00-98-0097	03-Nov-98	5 - 9 ft	Sediment	Benzyl Alcohol	1.4	MG/KG	ORGANIC	U
00-10142	RE00-98-0097	03-Nov-98	5 - 9 ft	Sediment	BHC[alpha-]	0.0018	MG/KG	ORGANIC	U

TABLE D-2.0-1
RFI ANALYTICAL RESULTS

Location ID	Sample ID	Collection Date	Depth	Media Code	Analyte Code Desc	Result	Units	RFI Class	RFI Qualifer
00-10142	RE00-98-0097	03-Nov-98	5 - 9 ft	Sediment	BHC[beta-]	0.0018	MG/KG	ORGANIC	U
00-10142	RE00-98-0097	03-Nov-98	5 - 9 ft	Sediment	BHC[delta-]	0.0018	MG/KG	ORGANIC	U
00-10142	RE00-98-0097	03-Nov-98	5 - 9 ft	Sediment	BHC[gamma-]	0.0018	MG/KG	ORGANIC	U
00-10142	RE00-98-0097	03-Nov-98	5 - 9 ft	Sediment	Bis(2-chloroethoxy)methane	0.36	MG/KG	ORGANIC	U
00-10142	RE00-98-0097	03-Nov-98	5 - 9 ft	Sediment	Bis(2-chloroethyl)ether	0.36	MG/KG	ORGANIC	U
00-10142	RE00-98-0097	03-Nov-98	5 - 9 ft	Sediment	Bis(2-ethylhexyl)phthalate	0.36	MG/KG	ORGANIC	U
00-10142	RE00-98-0097	03-Nov-98	5 - 9 ft	Sediment	Bromobenzene	0.0054	MG/KG	ORGANIC	U
00-10142	RE00-98-0097	03-Nov-98	5 - 9 ft	Sediment	Bromochloromethane	0.0054	MG/KG	ORGANIC	U
00-10142	RE00-98-0097	03-Nov-98	5 - 9 ft	Sediment	Bromodichloromethane	0.0054	MG/KG	ORGANIC	U
00-10142	RE00-98-0097	03-Nov-98	5 - 9 ft	Sediment	Bromoform	0.0054	MG/KG	ORGANIC	U
00-10142	RE00-98-0097	03-Nov-98	5 - 9 ft	Sediment	Bromomethane	0.011	MG/KG	ORGANIC	U
00-10142	RE00-98-0097	03-Nov-98	5 - 9 ft	Sediment	Bromophenyl-phenylether[4-]	0.36	MG/KG	ORGANIC	U
00-10142	RE00-98-0097	03-Nov-98	5 - 9 ft	Sediment	Butanone[2-]	0.022	MG/KG	ORGANIC	U
00-10142	RE00-98-0097	03-Nov-98	5 - 9 ft	Sediment	Butylbenzene[n-]	0.0054	MG/KG	ORGANIC	U
00-10142	RE00-98-0097	03-Nov-98	5 - 9 ft	Sediment	Butylbenzene[sec-]	0.0054	MG/KG	ORGANIC	U
00-10142	RE00-98-0097	03-Nov-98	5 - 9 ft	Sediment	Butylbenzene[tert-]	0.0054	MG/KG	ORGANIC	U
00-10142	RE00-98-0097	03-Nov-98	5 - 9 ft	Sediment	Butylbenzylphthalate	0.36	MG/KG	ORGANIC	U
00-10142	RE00-98-0097	03-Nov-98	5 - 9 ft	Sediment	Carbon Disulfide	0.0054	MG/KG	ORGANIC	U
00-10142	RE00-98-0097	03-Nov-98	5 - 9 ft	Sediment	Carbon Tetrachloride	0.0054	MG/KG	ORGANIC	U
00-10142	RE00-98-0097	03-Nov-98	5 - 9 ft	Sediment	Chlordane[alpha-]	0.0018	MG/KG	ORGANIC	U
00-10142	RE00-98-0097	03-Nov-98	5 - 9 ft	Sediment	Chlordane[gamma-]	0.0018	MG/KG	ORGANIC	U
00-10142	RE00-98-0097	03-Nov-98	5 - 9 ft	Sediment	Chloro-3-methylphenol[4-]	0.72	MG/KG	ORGANIC	U
00-10142	RE00-98-0097	03-Nov-98	5 - 9 ft	Sediment	Chloroaniline[4-]	1.4	MG/KG	ORGANIC	U
00-10142	RE00-98-0097	03-Nov-98	5 - 9 ft	Sediment	Chlorobenzene	0.0054	MG/KG	ORGANIC	U
00-10142	RE00-98-0097	03-Nov-98	5 - 9 ft	Sediment	Chlorodibromomethane	0.0054	MG/KG	ORGANIC	U
00-10142	RE00-98-0097	03-Nov-98	5 - 9 ft	Sediment	Chloroethane	0.011	MG/KG	ORGANIC	U
00-10142	RE00-98-0097	03-Nov-98	5 - 9 ft	Sediment	Chloroform	0.0054	MG/KG	ORGANIC	U
00-10142	RE00-98-0097	03-Nov-98	5 - 9 ft	Sediment	Chloromethane	0.011	MG/KG	ORGANIC	U
00-10142	RE00-98-0097	03-Nov-98	5 - 9 ft	Sediment	Chloronaphthalene[2-]	0.36	MG/KG	ORGANIC	U
00-10142	RE00-98-0097	03-Nov-98	5 - 9 ft	Sediment	Chlorophenol[2-]	0.36	MG/KG	ORGANIC	U
00-10142	RE00-98-0097	03-Nov-98	5 - 9 ft	Sediment	Chlorophenyl-phenyl[4-] Ether	0.36	MG/KG	ORGANIC	U
00-10142	RE00-98-0097	03-Nov-98	5 - 9 ft	Sediment	Chlorotoluene[2-]	0.0054	MG/KG	ORGANIC	U
00-10142	RE00-98-0097	03-Nov-98	5 - 9 ft	Sediment	Chlorotoluene[4-]	0.0054	MG/KG	ORGANIC	U
00-10142	RE00-98-0097	03-Nov-98	5 - 9 ft	Sediment	Chrysene	0.36	MG/KG	ORGANIC	U
00-10142	RE00-98-0097	03-Nov-98	5 - 9 ft	Sediment	DDD[4,4'-]	0.0036	MG/KG	ORGANIC	U
00-10142	RE00-98-0097	03-Nov-98	5 - 9 ft	Sediment	DDE[4,4'-]	0.0036	MG/KG	ORGANIC	U
00-10142	RE00-98-0097	03-Nov-98	5 - 9 ft	Sediment	DDT[4,4'-]	0.0036	MG/KG	ORGANIC	U
00-10142	RE00-98-0097	03-Nov-98	5 - 9 ft	Sediment	Dibenz(a,h)anthracene	0.36	MG/KG	ORGANIC	U
00-10142	RE00-98-0097	03-Nov-98	5 - 9 ft	Sediment	Dibenzofuran	0.36	MG/KG	ORGANIC	U
00-10142	RE00-98-0097	03-Nov-98	5 - 9 ft	Sediment	Dibromo-3-chloropropane[1,2-]	0.011	MG/KG	ORGANIC	U
00-10142	RE00-98-0097	03-Nov-98	5 - 9 ft	Sediment	Dibromoethane[1,2-]	0.0054	MG/KG	ORGANIC	U
00-10142	RE00-98-0097	03-Nov-98	5 - 9 ft	Sediment	Dibromomethane	0.0054	MG/KG	ORGANIC	U
00-10142	RE00-98-0097	03-Nov-98	5 - 9 ft	Sediment	Dichlorobenzene[1,2-]	0.36	MG/KG	ORGANIC	U
00-10142	RE00-98-0097	03-Nov-98	5 - 9 ft	Sediment	Dichlorobenzene[1,2-]	0.0054	MG/KG	ORGANIC	U
00-10142	RE00-98-0097	03-Nov-98	5 - 9 ft	Sediment	Dichlorobenzene[1,3-]	0.36	MG/KG	ORGANIC	U
00-10142	RE00-98-0097	03-Nov-98	5 - 9 ft	Sediment	Dichlorobenzene[1,3-]	0.0054	MG/KG	ORGANIC	U
00-10142	RE00-98-0097	03-Nov-98	5 - 9 ft	Sediment	Dichlorobenzene[1,4-]	0.36	MG/KG	ORGANIC	U
00-10142	RE00-98-0097	03-Nov-98	5 - 9 ft	Sediment	Dichlorobenzene[1,4-]	0.0054	MG/KG	ORGANIC	U
00-10142	RE00-98-0097	03-Nov-98	5 - 9 ft	Sediment	Dichlorobenzidine[3,3'-]	0.72	MG/KG	ORGANIC	U
00-10142	RE00-98-0097	03-Nov-98	5 - 9 ft	Sediment	Dichlorodifluoromethane	0.011	MG/KG	ORGANIC	U
00-10142	RE00-98-0097	03-Nov-98	5 - 9 ft	Sediment	Dichloroethane[1,1-]	0.0054	MG/KG	ORGANIC	U
00-10142	RE00-98-0097	03-Nov-98	5 - 9 ft	Sediment	Dichloroethane[1,2-]	0.0054	MG/KG	ORGANIC	U
00-10142	RE00-98-0097	03-Nov-98	5 - 9 ft	Sediment	Dichloroethene[1,1-]	0.0054	MG/KG	ORGANIC	U
00-10142	RE00-98-0097	03-Nov-98	5 - 9 ft	Sediment	Dichloroethene[cis-1,2-]	0.011	MG/KG	ORGANIC	U
00-10142	RE00-98-0097	03-Nov-98	5 - 9 ft	Sediment	Dichloroethene[trans-1,2-]	0.011	MG/KG	ORGANIC	U
00-10142	RE00-98-0097	03-Nov-98	5 - 9 ft	Sediment	Dichlorophenol[2,4-]	0.36	MG/KG	ORGANIC	U
00-10142	RE00-98-0097	03-Nov-98	5 - 9 ft	Sediment	Dichloropropane[1,2-]	0.0054	MG/KG	ORGANIC	U
00-10142	RE00-98-0097	03-Nov-98	5 - 9 ft	Sediment	Dichloropropane[1,3-]	0.0054	MG/KG	ORGANIC	U
00-10142	RE00-98-0097	03-Nov-98	5 - 9 ft	Sediment	Dichloropropane[2,2-]	0.0054	MG/KG	ORGANIC	U
00-10142	RE00-98-0097	03-Nov-98	5 - 9 ft	Sediment	Dichloropropene[1,1-]	0.0054	MG/KG	ORGANIC	U
00-10142	RE00-98-0097	03-Nov-98	5 - 9 ft	Sediment	Dichloropropene[cis-1,3-]	0.0054	MG/KG	ORGANIC	U
00-10142	RE00-98-0097	03-Nov-98	5 - 9 ft	Sediment	Dichloropropene[trans-1,3-]	0.0054	MG/KG	ORGANIC	U
00-10142	RE00-98-0097	03-Nov-98	5 - 9 ft	Sediment	Dieldrin	0.0036	MG/KG	ORGANIC	U
00-10142	RE00-98-0097	03-Nov-98	5 - 9 ft	Sediment	Diethylphthalate	0.36	MG/KG	ORGANIC	U
00-10142	RE00-98-0097	03-Nov-98	5 - 9 ft	Sediment	Dimethyl Phthalate	0.36	MG/KG	ORGANIC	U
00-10142	RE00-98-0097	03-Nov-98	5 - 9 ft	Sediment	Dimethylphenol[2,4-]	0.36	MG/KG	ORGANIC	U
00-10142	RE00-98-0097	03-Nov-98	5 - 9 ft	Sediment	Di-n-butylphthalate	0.36	MG/KG	ORGANIC	U

TABLE D-2.0-1
RFI ANALYTICAL RESULTS

Location ID	Sample ID	Collection Date	Depth	Media Code	Analyte Code Desc	Result	Units	RFI Class	RFI Qualifer
00-10142	RE00-98-0097	03-Nov-98	5 - 9 ft	Sediment	Dinitro-2-methylphenol[4,6-]	1.7	MG/KG	ORGANIC	U
00-10142	RE00-98-0097	03-Nov-98	5 - 9 ft	Sediment	Dinitrophenol[2,4-]	1.7	MG/KG	ORGANIC	U
00-10142	RE00-98-0097	03-Nov-98	5 - 9 ft	Sediment	Dinitrotoluene[2,4-]	0.36	MG/KG	ORGANIC	U
00-10142	RE00-98-0097	03-Nov-98	5 - 9 ft	Sediment	Dinitrotoluene[2,6-]	0.36	MG/KG	ORGANIC	U
00-10142	RE00-98-0097	03-Nov-98	5 - 9 ft	Sediment	Di-n-octylphthalate	0.36	MG/KG	ORGANIC	U
00-10142	RE00-98-0097	03-Nov-98	5 - 9 ft	Sediment	Endosulfan I	0.0018	MG/KG	ORGANIC	U
00-10142	RE00-98-0097	03-Nov-98	5 - 9 ft	Sediment	Endosulfan II	0.0036	MG/KG	ORGANIC	U
00-10142	RE00-98-0097	03-Nov-98	5 - 9 ft	Sediment	Endosulfan Sulfate	0.0036	MG/KG	ORGANIC	U
00-10142	RE00-98-0097	03-Nov-98	5 - 9 ft	Sediment	Endrin	0.0036	MG/KG	ORGANIC	U
00-10142	RE00-98-0097	03-Nov-98	5 - 9 ft	Sediment	Endrin Aldehyde	0.00036	MG/KG	ORGANIC	U
00-10142	RE00-98-0097	03-Nov-98	5 - 9 ft	Sediment	Endrin Ketone	0.0036	MG/KG	ORGANIC	U
00-10142	RE00-98-0097	03-Nov-98	5 - 9 ft	Sediment	Ethylbenzene	0.0054	MG/KG	ORGANIC	U
00-10142	RE00-98-0097	03-Nov-98	5 - 9 ft	Sediment	Fluoranthene	0.36	MG/KG	ORGANIC	U
00-10142	RE00-98-0097	03-Nov-98	5 - 9 ft	Sediment	Fluorene	0.36	MG/KG	ORGANIC	U
00-10142	RE00-98-0097	03-Nov-98	5 - 9 ft	Sediment	Heptachlor	0.0018	MG/KG	ORGANIC	U
00-10142	RE00-98-0097	03-Nov-98	5 - 9 ft	Sediment	Heptachlor Epoxide	0.0018	MG/KG	ORGANIC	U
00-10142	RE00-98-0097	03-Nov-98	5 - 9 ft	Sediment	Hexachlorobenzene	0.36	MG/KG	ORGANIC	U
00-10142	RE00-98-0097	03-Nov-98	5 - 9 ft	Sediment	Hexachlorobutadiene	0.36	MG/KG	ORGANIC	U
00-10142	RE00-98-0097	03-Nov-98	5 - 9 ft	Sediment	Hexachlorocyclopentadiene	0.36	MG/KG	ORGANIC	U
00-10142	RE00-98-0097	03-Nov-98	5 - 9 ft	Sediment	Hexachloroethane	0.36	MG/KG	ORGANIC	U
00-10142	RE00-98-0097	03-Nov-98	5 - 9 ft	Sediment	Hexanone[2-]	0.022	MG/KG	ORGANIC	U
00-10142	RE00-98-0097	03-Nov-98	5 - 9 ft	Sediment	Indeno(1,2,3-cd)pyrene	0.36	MG/KG	ORGANIC	U
00-10142	RE00-98-0097	03-Nov-98	5 - 9 ft	Sediment	Iodomethane	0.0054	MG/KG	ORGANIC	U
00-10142	RE00-98-0097	03-Nov-98	5 - 9 ft	Sediment	Isophorone	0.36	MG/KG	ORGANIC	U
00-10142	RE00-98-0097	03-Nov-98	5 - 9 ft	Sediment	Isopropylbenzene	0.0054	MG/KG	ORGANIC	U
00-10142	RE00-98-0097	03-Nov-98	5 - 9 ft	Sediment	Isopropyltoluene[4-]	0.0054	MG/KG	ORGANIC	U
00-10142	RE00-98-0097	03-Nov-98	5 - 9 ft	Sediment	Methoxychlor[4,4'-]	0.018	MG/KG	ORGANIC	U
00-10142	RE00-98-0097	03-Nov-98	5 - 9 ft	Sediment	Methyl-2-pentanone[4-]	0.022	MG/KG	ORGANIC	U
00-10142	RE00-98-0097	03-Nov-98	5 - 9 ft	Sediment	Methylene Chloride	0.0054	MG/KG	ORGANIC	U
00-10142	RE00-98-0097	03-Nov-98	5 - 9 ft	Sediment	Methylnaphthalene[2-]	0.36	MG/KG	ORGANIC	U
00-10142	RE00-98-0097	03-Nov-98	5 - 9 ft	Sediment	Methylphenol[2-]	0.36	MG/KG	ORGANIC	U
00-10142	RE00-98-0097	03-Nov-98	5 - 9 ft	Sediment	Methylphenol[4-]	0.36	MG/KG	ORGANIC	U
00-10142	RE00-98-0097	03-Nov-98	5 - 9 ft	Sediment	Naphthalene	0.36	MG/KG	ORGANIC	U
00-10142	RE00-98-0097	03-Nov-98	5 - 9 ft	Sediment	Nitroaniline[2-]	1.7	MG/KG	ORGANIC	U
00-10142	RE00-98-0097	03-Nov-98	5 - 9 ft	Sediment	Nitroaniline[3-]	1.7	MG/KG	ORGANIC	U
00-10142	RE00-98-0097	03-Nov-98	5 - 9 ft	Sediment	Nitroaniline[4-]	0.72	MG/KG	ORGANIC	U
00-10142	RE00-98-0097	03-Nov-98	5 - 9 ft	Sediment	Nitrobenzene	0.36	MG/KG	ORGANIC	U
00-10142	RE00-98-0097	03-Nov-98	5 - 9 ft	Sediment	Nitrophenol[2-]	0.36	MG/KG	ORGANIC	U
00-10142	RE00-98-0097	03-Nov-98	5 - 9 ft	Sediment	Nitrophenol[4-]	1.7	MG/KG	ORGANIC	U
00-10142	RE00-98-0097	03-Nov-98	5 - 9 ft	Sediment	Nitrosodimethylamine[N-]	0.36	MG/KG	ORGANIC	U
00-10142	RE00-98-0097	03-Nov-98	5 - 9 ft	Sediment	Nitroso-di-n-propylamine[N-]	0.36	MG/KG	ORGANIC	U
00-10142	RE00-98-0097	03-Nov-98	5 - 9 ft	Sediment	Nitrosodiphenylamine[N-]	0.36	MG/KG	ORGANIC	U
00-10142	RE00-98-0097	03-Nov-98	5 - 9 ft	Sediment	Oxybis(1-chloropropane)[2,2'-]	0.36	MG/KG	ORGANIC	U
00-10142	RE00-98-0097	03-Nov-98	5 - 9 ft	Sediment	Pentachlorophenol	1.7	MG/KG	ORGANIC	U
00-10142	RE00-98-0097	03-Nov-98	5 - 9 ft	Sediment	Phenanthrene	0.36	MG/KG	ORGANIC	U
00-10142	RE00-98-0097	03-Nov-98	5 - 9 ft	Sediment	Phenol	0.36	MG/KG	ORGANIC	U
00-10142	RE00-98-0097	03-Nov-98	5 - 9 ft	Sediment	Propylbenzene[1-]	0.0054	MG/KG	ORGANIC	U
00-10142	RE00-98-0097	03-Nov-98	5 - 9 ft	Sediment	Pyrene	0.36	MG/KG	ORGANIC	U
00-10142	RE00-98-0097	03-Nov-98	5 - 9 ft	Sediment	Styrene	0.0054	MG/KG	ORGANIC	U
00-10142	RE00-98-0097	03-Nov-98	5 - 9 ft	Sediment	Tetrachloroethane[1,1,1,2-]	0.0054	MG/KG	ORGANIC	U
00-10142	RE00-98-0097	03-Nov-98	5 - 9 ft	Sediment	Tetrachloroethane[1,1,2,2-]	0.0054	MG/KG	ORGANIC	U
00-10142	RE00-98-0097	03-Nov-98	5 - 9 ft	Sediment	Tetrachloroethene	0.0054	MG/KG	ORGANIC	U
00-10142	RE00-98-0097	03-Nov-98	5 - 9 ft	Sediment	Toluene	0.0054	MG/KG	ORGANIC	U
00-10142	RE00-98-0097	03-Nov-98	5 - 9 ft	Sediment	Toxaphene (Technical Grade)	0.18	MG/KG	ORGANIC	U
00-10142	RE00-98-0097	03-Nov-98	5 - 9 ft	Sediment	Trichloro-1,2,2-trifluoroethane[1,1,2-]	0.0054	MG/KG	ORGANIC	U
00-10142	RE00-98-0097	03-Nov-98	5 - 9 ft	Sediment	Trichlorobenzene[1,2,4-]	0.36	MG/KG	ORGANIC	U
00-10142	RE00-98-0097	03-Nov-98	5 - 9 ft	Sediment	Trichloroethane[1,1,1-]	0.0054	MG/KG	ORGANIC	U
00-10142	RE00-98-0097	03-Nov-98	5 - 9 ft	Sediment	Trichloroethane[1,1,2-]	0.0054	MG/KG	ORGANIC	U
00-10142	RE00-98-0097	03-Nov-98	5 - 9 ft	Sediment	Trichloroethene	0.0054	MG/KG	ORGANIC	U
00-10142	RE00-98-0097	03-Nov-98	5 - 9 ft	Sediment	Trichlorofluoromethane	0.0054	MG/KG	ORGANIC	U
00-10142	RE00-98-0097	03-Nov-98	5 - 9 ft	Sediment	Trichlorophenol[2,4,5-]	1.7	MG/KG	ORGANIC	U
00-10142	RE00-98-0097	03-Nov-98	5 - 9 ft	Sediment	Trichlorophenol[2,4,6-]	0.36	MG/KG	ORGANIC	U
00-10142	RE00-98-0097	03-Nov-98	5 - 9 ft	Sediment	Trichloropropane[1,2,3-]	0.0054	MG/KG	ORGANIC	U
00-10142	RE00-98-0097	03-Nov-98	5 - 9 ft	Sediment	Trimethylbenzene[1,2,4-]	0.0054	MG/KG	ORGANIC	U
00-10142	RE00-98-0097	03-Nov-98	5 - 9 ft	Sediment	Trimethylbenzene[1,3,5-]	0.0054	MG/KG	ORGANIC	U
00-10142	RE00-98-0097	03-Nov-98	5 - 9 ft	Sediment	Vinyl Chloride	0.011	MG/KG	ORGANIC	U
00-10142	RE00-98-0097	03-Nov-98	5 - 9 ft	Sediment	Xylene (Total)	0.0054	MG/KG	ORGANIC	U

TABLE D-2.0-1
RFI ANALYTICAL RESULTS

Location ID	Sample ID	Collection Date	Depth	Media Code	Analyte Code Desc	Result	Units	RFI Class	RFI Qualifer
00-10142	RE00-98-0097	03-Nov-98	5 - 9 ft	Sediment	Americium-241	0.01	PCI/G	RAD	U
00-10142	RE00-98-0097	03-Nov-98	5 - 9 ft	Sediment	Cesium-134	0.027	PCI/G	RAD	U
00-10142	RE00-98-0097	03-Nov-98	5 - 9 ft	Sediment	Cesium-137	0	PCI/G	RAD	U
00-10142	RE00-98-0097	03-Nov-98	5 - 9 ft	Sediment	Cobalt-60	-0.056	PCI/G	RAD	U
00-10142	RE00-98-0097	03-Nov-98	5 - 9 ft	Sediment	Europium-152	-0.06	PCI/G	RAD	U
00-10142	RE00-98-0097	03-Nov-98	5 - 9 ft	Sediment	Plutonium-238	0.0006	PCI/G	RAD	U
00-10142	RE00-98-0097	03-Nov-98	5 - 9 ft	Sediment	Plutonium-239	0.073	PCI/G	RAD	
00-10142	RE00-98-0097	03-Nov-98	5 - 9 ft	Sediment	Ruthenium-106	0.13	PCI/G	RAD	U
00-10142	RE00-98-0097	03-Nov-98	5 - 9 ft	Sediment	Sodium-22	-0.03	PCI/G	RAD	U
00-10142	RE00-98-0097	03-Nov-98	5 - 9 ft	Sediment	Tritium	0.13	PCI/G	RAD	
00-10142	RE00-98-0097	03-Nov-98	5 - 9 ft	Sediment	Uranium-234	0.91	PCI/G	RAD	
00-10142	RE00-98-0097	03-Nov-98	5 - 9 ft	Sediment	Uranium-235	0.049	PCI/G	RAD	U
00-10142	RE00-98-0097	03-Nov-98	5 - 9 ft	Sediment	Uranium-238	1.024	PCI/G	RAD	
00-10143	RE00-98-0099	11-Nov-98	0.1 - 0.7 ft	Soil	Aluminum	5900	MG/KG	INORGANIC	
00-10143	RE00-98-0099	11-Nov-98	0.1 - 0.7 ft	Soil	Antimony	12	MG/KG	INORGANIC	UJ-
00-10143	RE00-98-0099	11-Nov-98	0.1 - 0.7 ft	Soil	Arsenic	2.6	MG/KG	INORGANIC	
00-10143	RE00-98-0099	11-Nov-98	0.1 - 0.7 ft	Soil	Barium	37	MG/KG	INORGANIC	
00-10143	RE00-98-0099	11-Nov-98	0.1 - 0.7 ft	Soil	Beryllium	0.72	MG/KG	INORGANIC	
00-10143	RE00-98-0099	11-Nov-98	0.1 - 0.7 ft	Soil	Cadmium	0.59	MG/KG	INORGANIC	U
00-10143	RE00-98-0099	11-Nov-98	0.1 - 0.7 ft	Soil	Calcium	1400	MG/KG	INORGANIC	
00-10143	RE00-98-0099	11-Nov-98	0.1 - 0.7 ft	Soil	Chromium, Total	3.8	MG/KG	INORGANIC	
00-10143	RE00-98-0099	11-Nov-98	0.1 - 0.7 ft	Soil	Cobalt	1.6	MG/KG	INORGANIC	
00-10143	RE00-98-0099	11-Nov-98	0.1 - 0.7 ft	Soil	Copper	2.9	MG/KG	INORGANIC	
00-10143	RE00-98-0099	11-Nov-98	0.1 - 0.7 ft	Soil	Cyanide, Total	0.59	MG/KG	INORGANIC	U
00-10143	RE00-98-0099	11-Nov-98	0.1 - 0.7 ft	Soil	Iron	8900	MG/KG	INORGANIC	
00-10143	RE00-98-0099	11-Nov-98	0.1 - 0.7 ft	Soil	Lead	74	MG/KG	INORGANIC	
00-10143	RE00-98-0099	11-Nov-98	0.1 - 0.7 ft	Soil	Magnesium	730	MG/KG	INORGANIC	
00-10143	RE00-98-0099	11-Nov-98	0.1 - 0.7 ft	Soil	Manganese	250	MG/KG	INORGANIC	
00-10143	RE00-98-0099	11-Nov-98	0.1 - 0.7 ft	Soil	Mercury	0.12	MG/KG	INORGANIC	U
00-10143	RE00-98-0099	11-Nov-98	0.1 - 0.7 ft	Soil	Nickel	2.4	MG/KG	INORGANIC	
00-10143	RE00-98-0099	11-Nov-98	0.1 - 0.7 ft	Soil	Potassium	730	MG/KG	INORGANIC	
00-10143	RE00-98-0099	11-Nov-98	0.1 - 0.7 ft	Soil	Selenium	1.2	MG/KG	INORGANIC	U
00-10143	RE00-98-0099	11-Nov-98	0.1 - 0.7 ft	Soil	Silver	2.4	MG/KG	INORGANIC	U
00-10143	RE00-98-0099	11-Nov-98	0.1 - 0.7 ft	Soil	Sodium	200	MG/KG	INORGANIC	
00-10143	RE00-98-0099	11-Nov-98	0.1 - 0.7 ft	Soil	Thallium	2.4	MG/KG	INORGANIC	U
00-10143	RE00-98-0099	11-Nov-98	0.1 - 0.7 ft	Soil	Vanadium	7.2	MG/KG	INORGANIC	
00-10143	RE00-98-0099	11-Nov-98	0.1 - 0.7 ft	Soil	Zinc	38	MG/KG	INORGANIC	
00-10143	RE00-98-0099	11-Nov-98	0.1 - 0.7 ft	Soil	Acenaphthene	0.39	MG/KG	ORGANIC	U
00-10143	RE00-98-0099	11-Nov-98	0.1 - 0.7 ft	Soil	Acenaphthylene	0.39	MG/KG	ORGANIC	U
00-10143	RE00-98-0099	11-Nov-98	0.1 - 0.7 ft	Soil	Aldrin	0.0019	MG/KG	ORGANIC	U
00-10143	RE00-98-0099	11-Nov-98	0.1 - 0.7 ft	Soil	Aniline	0.78	MG/KG	ORGANIC	U
00-10143	RE00-98-0099	11-Nov-98	0.1 - 0.7 ft	Soil	Anthracene	0.39	MG/KG	ORGANIC	U
00-10143	RE00-98-0099	11-Nov-98	0.1 - 0.7 ft	Soil	Aroclor-1016	0.039	MG/KG	ORGANIC	U
00-10143	RE00-98-0099	11-Nov-98	0.1 - 0.7 ft	Soil	Aroclor-1221	0.078	MG/KG	ORGANIC	U
00-10143	RE00-98-0099	11-Nov-98	0.1 - 0.7 ft	Soil	Aroclor-1232	0.039	MG/KG	ORGANIC	U
00-10143	RE00-98-0099	11-Nov-98	0.1 - 0.7 ft	Soil	Aroclor-1242	0.039	MG/KG	ORGANIC	U
00-10143	RE00-98-0099	11-Nov-98	0.1 - 0.7 ft	Soil	Aroclor-1248	0.039	MG/KG	ORGANIC	U
00-10143	RE00-98-0099	11-Nov-98	0.1 - 0.7 ft	Soil	Aroclor-1254	0.039	MG/KG	ORGANIC	U
00-10143	RE00-98-0099	11-Nov-98	0.1 - 0.7 ft	Soil	Aroclor-1260	0.039	MG/KG	ORGANIC	U
00-10143	RE00-98-0099	11-Nov-98	0.1 - 0.7 ft	Soil	Azobenzene	0.78	MG/KG	ORGANIC	U
00-10143	RE00-98-0099	11-Nov-98	0.1 - 0.7 ft	Soil	Benzo(a)anthracene	0.39	MG/KG	ORGANIC	U
00-10143	RE00-98-0099	11-Nov-98	0.1 - 0.7 ft	Soil	Benzo(a)pyrene	0.39	MG/KG	ORGANIC	U
00-10143	RE00-98-0099	11-Nov-98	0.1 - 0.7 ft	Soil	Benzo(b)fluoranthene	0.39	MG/KG	ORGANIC	U
00-10143	RE00-98-0099	11-Nov-98	0.1 - 0.7 ft	Soil	Benzo(g,h,i)perylene	0.39	MG/KG	ORGANIC	U
00-10143	RE00-98-0099	11-Nov-98	0.1 - 0.7 ft	Soil	Benzo(k)fluoranthene	0.39	MG/KG	ORGANIC	U
00-10143	RE00-98-0099	11-Nov-98	0.1 - 0.7 ft	Soil	Benzoic Acid	3.9	MG/KG	ORGANIC	U
00-10143	RE00-98-0099	11-Nov-98	0.1 - 0.7 ft	Soil	Benzyl Alcohol	1.5	MG/KG	ORGANIC	U
00-10143	RE00-98-0099	11-Nov-98	0.1 - 0.7 ft	Soil	BHC[alpha-]	0.0019	MG/KG	ORGANIC	U
00-10143	RE00-98-0099	11-Nov-98	0.1 - 0.7 ft	Soil	BHC[beta-]	0.0019	MG/KG	ORGANIC	U
00-10143	RE00-98-0099	11-Nov-98	0.1 - 0.7 ft	Soil	BHC[delta-]	0.0019	MG/KG	ORGANIC	U
00-10143	RE00-98-0099	11-Nov-98	0.1 - 0.7 ft	Soil	BHC[gamma-]	0.0019	MG/KG	ORGANIC	U
00-10143	RE00-98-0099	11-Nov-98	0.1 - 0.7 ft	Soil	Bis(2-chloroethoxy)methane	0.39	MG/KG	ORGANIC	U
00-10143	RE00-98-0099	11-Nov-98	0.1 - 0.7 ft	Soil	Bis(2-chloroethyl)ether	0.39	MG/KG	ORGANIC	U
00-10143	RE00-98-0099	11-Nov-98	0.1 - 0.7 ft	Soil	Bis(2-ethylhexyl)phthalate	0.39	MG/KG	ORGANIC	U
00-10143	RE00-98-0099	11-Nov-98	0.1 - 0.7 ft	Soil	Bromophenyl-phenylether[4-]	0.39	MG/KG	ORGANIC	U
00-10143	RE00-98-0099	11-Nov-98	0.1 - 0.7 ft	Soil	Butylbenzylphthalate	0.39	MG/KG	ORGANIC	U
00-10143	RE00-98-0099	11-Nov-98	0.1 - 0.7 ft	Soil	Chlordane[alpha-]	0.0019	MG/KG	ORGANIC	U

TABLE D-2.0-1
RFI ANALYTICAL RESULTS

Location ID	Sample ID	Collection Date	Depth	Media Code	Analyte Code Desc	Result	Units	RFI Class	RFI Qualifer
00-10143	RE00-98-0099	11-Nov-98	0.1 - 0.7 ft	Soil	Chlordane[gamma-]	0.0019	MG/KG	ORGANIC	U
00-10143	RE00-98-0099	11-Nov-98	0.1 - 0.7 ft	Soil	Chloro-3-methylphenol[4-]	0.78	MG/KG	ORGANIC	U
00-10143	RE00-98-0099	11-Nov-98	0.1 - 0.7 ft	Soil	Chloroaniline[4-]	1.5	MG/KG	ORGANIC	U
00-10143	RE00-98-0099	11-Nov-98	0.1 - 0.7 ft	Soil	Chloronaphthalene[2-]	0.39	MG/KG	ORGANIC	U
00-10143	RE00-98-0099	11-Nov-98	0.1 - 0.7 ft	Soil	Chlorophenol[2-]	0.39	MG/KG	ORGANIC	U
00-10143	RE00-98-0099	11-Nov-98	0.1 - 0.7 ft	Soil	Chlorophenyl-phenyl[4-] Ether	0.39	MG/KG	ORGANIC	U
00-10143	RE00-98-0099	11-Nov-98	0.1 - 0.7 ft	Soil	Chrysene	0.39	MG/KG	ORGANIC	U
00-10143	RE00-98-0099	11-Nov-98	0.1 - 0.7 ft	Soil	DDD[4,4'-]	0.0039	MG/KG	ORGANIC	U
00-10143	RE00-98-0099	11-Nov-98	0.1 - 0.7 ft	Soil	DDE[4,4'-]	0.0039	MG/KG	ORGANIC	U
00-10143	RE00-98-0099	11-Nov-98	0.1 - 0.7 ft	Soil	DDT[4,4'-]	0.0039	MG/KG	ORGANIC	U
00-10143	RE00-98-0099	11-Nov-98	0.1 - 0.7 ft	Soil	Dibenz(a,h)anthracene	0.39	MG/KG	ORGANIC	U
00-10143	RE00-98-0099	11-Nov-98	0.1 - 0.7 ft	Soil	Dibenzofuran	0.39	MG/KG	ORGANIC	U
00-10143	RE00-98-0099	11-Nov-98	0.1 - 0.7 ft	Soil	Dichlorobenzene[1,2-]	0.39	MG/KG	ORGANIC	U
00-10143	RE00-98-0099	11-Nov-98	0.1 - 0.7 ft	Soil	Dichlorobenzene[1,3-]	0.39	MG/KG	ORGANIC	U
00-10143	RE00-98-0099	11-Nov-98	0.1 - 0.7 ft	Soil	Dichlorobenzene[1,4-]	0.39	MG/KG	ORGANIC	U
00-10143	RE00-98-0099	11-Nov-98	0.1 - 0.7 ft	Soil	Dichlorobenzidine[3,3'-]	0.78	MG/KG	ORGANIC	U
00-10143	RE00-98-0099	11-Nov-98	0.1 - 0.7 ft	Soil	Dichlorophenol[2,4-]	0.39	MG/KG	ORGANIC	U
00-10143	RE00-98-0099	11-Nov-98	0.1 - 0.7 ft	Soil	Dieldrin	0.0039	MG/KG	ORGANIC	U
00-10143	RE00-98-0099	11-Nov-98	0.1 - 0.7 ft	Soil	Diethylphthalate	0.39	MG/KG	ORGANIC	U
00-10143	RE00-98-0099	11-Nov-98	0.1 - 0.7 ft	Soil	Dimethyl Phthalate	0.39	MG/KG	ORGANIC	U
00-10143	RE00-98-0099	11-Nov-98	0.1 - 0.7 ft	Soil	Dimethylphenol[2,4-]	0.39	MG/KG	ORGANIC	U
00-10143	RE00-98-0099	11-Nov-98	0.1 - 0.7 ft	Soil	Di-n-butylphthalate	0.39	MG/KG	ORGANIC	U
00-10143	RE00-98-0099	11-Nov-98	0.1 - 0.7 ft	Soil	Dinitro-2-methylphenol[4,6-]	1.9	MG/KG	ORGANIC	U
00-10143	RE00-98-0099	11-Nov-98	0.1 - 0.7 ft	Soil	Dinitrophenol[2,4-]	1.9	MG/KG	ORGANIC	U
00-10143	RE00-98-0099	11-Nov-98	0.1 - 0.7 ft	Soil	Dinitrotoluene[2,4-]	0.39	MG/KG	ORGANIC	U
00-10143	RE00-98-0099	11-Nov-98	0.1 - 0.7 ft	Soil	Dinitrotoluene[2,6-]	0.39	MG/KG	ORGANIC	U
00-10143	RE00-98-0099	11-Nov-98	0.1 - 0.7 ft	Soil	Di-n-octylphthalate	0.39	MG/KG	ORGANIC	U
00-10143	RE00-98-0099	11-Nov-98	0.1 - 0.7 ft	Soil	Endosulfan I	0.0019	MG/KG	ORGANIC	U
00-10143	RE00-98-0099	11-Nov-98	0.1 - 0.7 ft	Soil	Endosulfan II	0.0039	MG/KG	ORGANIC	U
00-10143	RE00-98-0099	11-Nov-98	0.1 - 0.7 ft	Soil	Endosulfan Sulfate	0.0039	MG/KG	ORGANIC	U
00-10143	RE00-98-0099	11-Nov-98	0.1 - 0.7 ft	Soil	Endrin	0.0039	MG/KG	ORGANIC	U
00-10143	RE00-98-0099	11-Nov-98	0.1 - 0.7 ft	Soil	Endrin Aldehyde	0.00039	MG/KG	ORGANIC	U
00-10143	RE00-98-0099	11-Nov-98	0.1 - 0.7 ft	Soil	Endrin Ketone	0.0039	MG/KG	ORGANIC	U
00-10143	RE00-98-0099	11-Nov-98	0.1 - 0.7 ft	Soil	Fluoranthene	0.39	MG/KG	ORGANIC	U
00-10143	RE00-98-0099	11-Nov-98	0.1 - 0.7 ft	Soil	Fluorene	0.39	MG/KG	ORGANIC	U
00-10143	RE00-98-0099	11-Nov-98	0.1 - 0.7 ft	Soil	Heptachlor	0.0019	MG/KG	ORGANIC	U
00-10143	RE00-98-0099	11-Nov-98	0.1 - 0.7 ft	Soil	Heptachlor Epoxide	0.0019	MG/KG	ORGANIC	U
00-10143	RE00-98-0099	11-Nov-98	0.1 - 0.7 ft	Soil	Hexachlorobenzene	0.39	MG/KG	ORGANIC	U
00-10143	RE00-98-0099	11-Nov-98	0.1 - 0.7 ft	Soil	Hexachlorobutadiene	0.39	MG/KG	ORGANIC	U
00-10143	RE00-98-0099	11-Nov-98	0.1 - 0.7 ft	Soil	Hexachlorocyclopentadiene	0.39	MG/KG	ORGANIC	U
00-10143	RE00-98-0099	11-Nov-98	0.1 - 0.7 ft	Soil	Hexachloroethane	0.39	MG/KG	ORGANIC	U
00-10143	RE00-98-0099	11-Nov-98	0.1 - 0.7 ft	Soil	Indeno(1,2,3-cd)pyrene	0.39	MG/KG	ORGANIC	U
00-10143	RE00-98-0099	11-Nov-98	0.1 - 0.7 ft	Soil	Isophorone	0.39	MG/KG	ORGANIC	U
00-10143	RE00-98-0099	11-Nov-98	0.1 - 0.7 ft	Soil	Methoxychlor[4,4'-]	0.019	MG/KG	ORGANIC	U
00-10143	RE00-98-0099	11-Nov-98	0.1 - 0.7 ft	Soil	Methylnaphthalene[2-]	0.39	MG/KG	ORGANIC	U
00-10143	RE00-98-0099	11-Nov-98	0.1 - 0.7 ft	Soil	Methylphenol[2-]	0.39	MG/KG	ORGANIC	U
00-10143	RE00-98-0099	11-Nov-98	0.1 - 0.7 ft	Soil	Methylphenol[4-]	0.39	MG/KG	ORGANIC	U
00-10143	RE00-98-0099	11-Nov-98	0.1 - 0.7 ft	Soil	Naphthalene	0.39	MG/KG	ORGANIC	U
00-10143	RE00-98-0099	11-Nov-98	0.1 - 0.7 ft	Soil	Nitroaniline[2-]	1.9	MG/KG	ORGANIC	U
00-10143	RE00-98-0099	11-Nov-98	0.1 - 0.7 ft	Soil	Nitroaniline[3-]	1.9	MG/KG	ORGANIC	U
00-10143	RE00-98-0099	11-Nov-98	0.1 - 0.7 ft	Soil	Nitroaniline[4-]	0.78	MG/KG	ORGANIC	U
00-10143	RE00-98-0099	11-Nov-98	0.1 - 0.7 ft	Soil	Nitrobenzene	0.39	MG/KG	ORGANIC	U
00-10143	RE00-98-0099	11-Nov-98	0.1 - 0.7 ft	Soil	Nitrophenol[2-]	0.39	MG/KG	ORGANIC	U
00-10143	RE00-98-0099	11-Nov-98	0.1 - 0.7 ft	Soil	Nitrophenol[4-]	1.9	MG/KG	ORGANIC	U
00-10143	RE00-98-0099	11-Nov-98	0.1 - 0.7 ft	Soil	Nitrosodimethylamine[N-]	0.39	MG/KG	ORGANIC	U
00-10143	RE00-98-0099	11-Nov-98	0.1 - 0.7 ft	Soil	Nitroso-di-n-propylamine[N-]	0.39	MG/KG	ORGANIC	U
00-10143	RE00-98-0099	11-Nov-98	0.1 - 0.7 ft	Soil	Nitrosodiphenylamine[N-]	0.39	MG/KG	ORGANIC	U
00-10143	RE00-98-0099	11-Nov-98	0.1 - 0.7 ft	Soil	Oxybis(1-chloropropane)[2,2'-]	0.39	MG/KG	ORGANIC	U
00-10143	RE00-98-0099	11-Nov-98	0.1 - 0.7 ft	Soil	Pentachlorophenol	1.9	MG/KG	ORGANIC	U
00-10143	RE00-98-0099	11-Nov-98	0.1 - 0.7 ft	Soil	Phenanthrene	0.39	MG/KG	ORGANIC	U
00-10143	RE00-98-0099	11-Nov-98	0.1 - 0.7 ft	Soil	Phenol	0.39	MG/KG	ORGANIC	U
00-10143	RE00-98-0099	11-Nov-98	0.1 - 0.7 ft	Soil	Pyrene	0.39	MG/KG	ORGANIC	U
00-10143	RE00-98-0099	11-Nov-98	0.1 - 0.7 ft	Soil	Toxaphene (Technical Grade)	0.19	MG/KG	ORGANIC	U
00-10143	RE00-98-0099	11-Nov-98	0.1 - 0.7 ft	Soil	Trichlorobenzene[1,2,4-]	0.39	MG/KG	ORGANIC	U
00-10143	RE00-98-0099	11-Nov-98	0.1 - 0.7 ft	Soil	Trichlorophenol[2,4,5-]	1.9	MG/KG	ORGANIC	U
00-10143	RE00-98-0099	11-Nov-98	0.1 - 0.7 ft	Soil	Trichlorophenol[2,4,6-]	0.39	MG/KG	ORGANIC	U
00-10143	RE00-98-0099	11-Nov-98	0.1 - 0.7 ft	Soil	Americium-241	0.12	PCI/G	RAD	U

TABLE D-2.0-1
RFI ANALYTICAL RESULTS

Location ID	Sample ID	Collection Date	Depth	Media Code	Analyte Code Desc	Result	Units	RFI Class	RFI Qualifer
00-10143	RE00-98-0099	11-Nov-98	0.1 - 0.7 ft	Soil	Cesium-134	-0.039	PCI/G	RAD	U
00-10143	RE00-98-0099	11-Nov-98	0.1 - 0.7 ft	Soil	Cesium-137	0	PCI/G	RAD	U
00-10143	RE00-98-0099	11-Nov-98	0.1 - 0.7 ft	Soil	Cobalt-60	-0.005	PCI/G	RAD	U
00-10143	RE00-98-0099	11-Nov-98	0.1 - 0.7 ft	Soil	Europium-152	0.05	PCI/G	RAD	U
00-10143	RE00-98-0099	11-Nov-98	0.1 - 0.7 ft	Soil	Plutonium-238	0.0047	PCI/G	RAD	U
00-10143	RE00-98-0099	11-Nov-98	0.1 - 0.7 ft	Soil	Plutonium-239	0.0037	PCI/G	RAD	U
00-10143	RE00-98-0099	11-Nov-98	0.1 - 0.7 ft	Soil	Ruthenium-106	-0.23	PCI/G	RAD	U
00-10143	RE00-98-0099	11-Nov-98	0.1 - 0.7 ft	Soil	Sodium-22	-0.001	PCI/G	RAD	U
00-10143	RE00-98-0099	11-Nov-98	0.1 - 0.7 ft	Soil	Tritium	0.17	PCI/G	RAD	
00-10143	RE00-98-0099	11-Nov-98	0.1 - 0.7 ft	Soil	Uranium-234	0.844	PCI/G	RAD	
00-10143	RE00-98-0099	11-Nov-98	0.1 - 0.7 ft	Soil	Uranium-235	0.04	PCI/G	RAD	U
00-10143	RE00-98-0099	11-Nov-98	0.1 - 0.7 ft	Soil	Uranium-238	0.847	PCI/G	RAD	
00-10143	RE00-98-0099	11-Nov-98	0.1 - 0.7 ft	Soil	Acenaphthene	0.39	MG/KG		U
00-10143	RE00-98-0099	11-Nov-98	0.1 - 0.7 ft	Soil	Acenaphthylene	0.39	MG/KG		U
00-10143	RE00-98-0099	11-Nov-98	0.1 - 0.7 ft	Soil	Acetone	0.024	MG/KG		U
00-10143	RE00-98-0099	11-Nov-98	0.1 - 0.7 ft	Soil	Acetone	0.024	MG/KG		U
00-10143	RE00-98-0099	11-Nov-98	0.1 - 0.7 ft	Soil	Aldrin	0.0019	MG/KG		U
00-10143	RE00-98-0099	11-Nov-98	0.1 - 0.7 ft	Soil	Aniline	0.78	MG/KG		U
00-10143	RE00-98-0099	11-Nov-98	0.1 - 0.7 ft	Soil	Anthracene	0.39	MG/KG		U
00-10143	RE00-98-0099	11-Nov-98	0.1 - 0.7 ft	Soil	Aroclor-1016	0.039	MG/KG		U
00-10143	RE00-98-0099	11-Nov-98	0.1 - 0.7 ft	Soil	Aroclor-1221	0.078	MG/KG		U
00-10143	RE00-98-0099	11-Nov-98	0.1 - 0.7 ft	Soil	Aroclor-1232	0.039	MG/KG		U
00-10143	RE00-98-0099	11-Nov-98	0.1 - 0.7 ft	Soil	Aroclor-1242	0.039	MG/KG		U
00-10143	RE00-98-0099	11-Nov-98	0.1 - 0.7 ft	Soil	Aroclor-1248	0.039	MG/KG		U
00-10143	RE00-98-0099	11-Nov-98	0.1 - 0.7 ft	Soil	Aroclor-1254	0.039	MG/KG		U
00-10143	RE00-98-0099	11-Nov-98	0.1 - 0.7 ft	Soil	Aroclor-1260	0.039	MG/KG		U
00-10143	RE00-98-0099	11-Nov-98	0.1 - 0.7 ft	Soil	Azobenzene	0.39	MG/KG		U
00-10143	RE00-98-0099	11-Nov-98	0.1 - 0.7 ft	Soil	Benzene	0.0059	MG/KG		U
00-10143	RE00-98-0099	11-Nov-98	0.1 - 0.7 ft	Soil	Benzene	0.0059	MG/KG		U
00-10143	RE00-98-0099	11-Nov-98	0.1 - 0.7 ft	Soil	Benzo(a)anthracene	0.39	MG/KG		U
00-10143	RE00-98-0099	11-Nov-98	0.1 - 0.7 ft	Soil	Benzo(a)pyrene	0.39	MG/KG		U
00-10143	RE00-98-0099	11-Nov-98	0.1 - 0.7 ft	Soil	Benzo(b)fluoranthene	0.39	MG/KG		U
00-10143	RE00-98-0099	11-Nov-98	0.1 - 0.7 ft	Soil	Benzo(g,h,i)perylene	0.39	MG/KG		U
00-10143	RE00-98-0099	11-Nov-98	0.1 - 0.7 ft	Soil	Benzo(k)fluoranthene	0.39	MG/KG		U
00-10143	RE00-98-0099	11-Nov-98	0.1 - 0.7 ft	Soil	Benzoic Acid	3.9	MG/KG		U
00-10143	RE00-98-0099	11-Nov-98	0.1 - 0.7 ft	Soil	Benzyl Alcohol	1.5	MG/KG		U
00-10143	RE00-98-0099	11-Nov-98	0.1 - 0.7 ft	Soil	BHC[alpha-]	0.0019	MG/KG		U
00-10143	RE00-98-0099	11-Nov-98	0.1 - 0.7 ft	Soil	BHC[beta-]	0.0019	MG/KG		U
00-10143	RE00-98-0099	11-Nov-98	0.1 - 0.7 ft	Soil	BHC[delta-]	0.0019	MG/KG		U
00-10143	RE00-98-0099	11-Nov-98	0.1 - 0.7 ft	Soil	BHC[gamma-]	0.0019	MG/KG		U
00-10143	RE00-98-0099	11-Nov-98	0.1 - 0.7 ft	Soil	Bis(2-chloroethoxy)methane	0.39	MG/KG		U
00-10143	RE00-98-0099	11-Nov-98	0.1 - 0.7 ft	Soil	Bis(2-chloroethyl)ether	0.39	MG/KG		U
00-10143	RE00-98-0099	11-Nov-98	0.1 - 0.7 ft	Soil	Bis(2-ethylhexyl)phthalate	0.39	MG/KG		U
00-10143	RE00-98-0099	11-Nov-98	0.1 - 0.7 ft	Soil	Bromobenzene	0.0059	MG/KG		U
00-10143	RE00-98-0099	11-Nov-98	0.1 - 0.7 ft	Soil	Bromobenzene	0.0059	MG/KG		U
00-10143	RE00-98-0099	11-Nov-98	0.1 - 0.7 ft	Soil	Bromochloromethane	0.0059	MG/KG		U
00-10143	RE00-98-0099	11-Nov-98	0.1 - 0.7 ft	Soil	Bromochloromethane	0.0059	MG/KG		U
00-10143	RE00-98-0099	11-Nov-98	0.1 - 0.7 ft	Soil	Bromodichloromethane	0.0059	MG/KG		U
00-10143	RE00-98-0099	11-Nov-98	0.1 - 0.7 ft	Soil	Bromodichloromethane	0.0059	MG/KG		U
00-10143	RE00-98-0099	11-Nov-98	0.1 - 0.7 ft	Soil	Bromoform	0.0059	MG/KG		U
00-10143	RE00-98-0099	11-Nov-98	0.1 - 0.7 ft	Soil	Bromoform	0.0059	MG/KG		U
00-10143	RE00-98-0099	11-Nov-98	0.1 - 0.7 ft	Soil	Bromomethane	0.012	MG/KG		U
00-10143	RE00-98-0099	11-Nov-98	0.1 - 0.7 ft	Soil	Bromomethane	0.012	MG/KG		U
00-10143	RE00-98-0099	11-Nov-98	0.1 - 0.7 ft	Soil	Bromophenyl-phenylether[4-]	0.39	MG/KG		U
00-10143	RE00-98-0099	11-Nov-98	0.1 - 0.7 ft	Soil	Butanone[2-]	0.024	MG/KG		U
00-10143	RE00-98-0099	11-Nov-98	0.1 - 0.7 ft	Soil	Butanone[2-]	0.024	MG/KG		U
00-10143	RE00-98-0099	11-Nov-98	0.1 - 0.7 ft	Soil	Butylbenzene[n-]	0.0059	MG/KG		U
00-10143	RE00-98-0099	11-Nov-98	0.1 - 0.7 ft	Soil	Butylbenzene[n-]	0.0059	MG/KG		U
00-10143	RE00-98-0099	11-Nov-98	0.1 - 0.7 ft	Soil	Butylbenzene[sec-]	0.0059	MG/KG		U
00-10143	RE00-98-0099	11-Nov-98	0.1 - 0.7 ft	Soil	Butylbenzene[sec-]	0.0059	MG/KG		U
00-10143	RE00-98-0099	11-Nov-98	0.1 - 0.7 ft	Soil	Butylbenzene[tert-]	0.0059	MG/KG		U
00-10143	RE00-98-0099	11-Nov-98	0.1 - 0.7 ft	Soil	Butylbenzene[tert-]	0.0059	MG/KG		U
00-10143	RE00-98-0099	11-Nov-98	0.1 - 0.7 ft	Soil	Butylbenzylphthalate	0.39	MG/KG		U
00-10143	RE00-98-0099	11-Nov-98	0.1 - 0.7 ft	Soil	Carbon Disulfide	0.0059	MG/KG		U
00-10143	RE00-98-0099	11-Nov-98	0.1 - 0.7 ft	Soil	Carbon Disulfide	0.0059	MG/KG		U
00-10143	RE00-98-0099	11-Nov-98	0.1 - 0.7 ft	Soil	Carbon Tetrachloride	0.0059	MG/KG		U
00-10143	RE00-98-0099	11-Nov-98	0.1 - 0.7 ft	Soil	Carbon Tetrachloride	0.0059	MG/KG		U

TABLE D-2.0-1
RFI ANALYTICAL RESULTS

Location ID	Sample ID	Collection Date	Depth	Media Code	Analyte Code Desc	Result	Units	RFI Class	RFI Qualifer
00-10143	RE00-98-0099	11-Nov-98	0.1 - 0.7 ft	Soil	Chlordane[alpha-]	0.0019	MG/KG		U
00-10143	RE00-98-0099	11-Nov-98	0.1 - 0.7 ft	Soil	Chlordane[gamma-]	0.0019	MG/KG		U
00-10143	RE00-98-0099	11-Nov-98	0.1 - 0.7 ft	Soil	Chloro-3-methylphenol[4-]	0.78	MG/KG		U
00-10143	RE00-98-0099	11-Nov-98	0.1 - 0.7 ft	Soil	Chloroaniline[4-]	1.5	MG/KG		U
00-10143	RE00-98-0099	11-Nov-98	0.1 - 0.7 ft	Soil	Chlorobenzene	0.0059	MG/KG		U
00-10143	RE00-98-0099	11-Nov-98	0.1 - 0.7 ft	Soil	Chlorobenzene	0.0059	MG/KG		U
00-10143	RE00-98-0099	11-Nov-98	0.1 - 0.7 ft	Soil	Chlorodibromomethane	0.0059	MG/KG		U
00-10143	RE00-98-0099	11-Nov-98	0.1 - 0.7 ft	Soil	Chlorodibromomethane	0.0059	MG/KG		U
00-10143	RE00-98-0099	11-Nov-98	0.1 - 0.7 ft	Soil	Chloroethane	0.012	MG/KG		U
00-10143	RE00-98-0099	11-Nov-98	0.1 - 0.7 ft	Soil	Chloroethane	0.012	MG/KG		U
00-10143	RE00-98-0099	11-Nov-98	0.1 - 0.7 ft	Soil	Chloroform	0.0059	MG/KG		U
00-10143	RE00-98-0099	11-Nov-98	0.1 - 0.7 ft	Soil	Chloroform	0.0059	MG/KG		U
00-10143	RE00-98-0099	11-Nov-98	0.1 - 0.7 ft	Soil	Chloromethane	0.012	MG/KG		U
00-10143	RE00-98-0099	11-Nov-98	0.1 - 0.7 ft	Soil	Chloromethane	0.012	MG/KG		U
00-10143	RE00-98-0099	11-Nov-98	0.1 - 0.7 ft	Soil	Chloronaphthalene[2-]	0.39	MG/KG		U
00-10143	RE00-98-0099	11-Nov-98	0.1 - 0.7 ft	Soil	Chlorophenol[2-]	0.39	MG/KG		U
00-10143	RE00-98-0099	11-Nov-98	0.1 - 0.7 ft	Soil	Chlorophenyl-phenyl[4-] Ether	0.39	MG/KG		U
00-10143	RE00-98-0099	11-Nov-98	0.1 - 0.7 ft	Soil	Chlorotoluene[2-]	0.0059	MG/KG		U
00-10143	RE00-98-0099	11-Nov-98	0.1 - 0.7 ft	Soil	Chlorotoluene[2-]	0.0059	MG/KG		U
00-10143	RE00-98-0099	11-Nov-98	0.1 - 0.7 ft	Soil	Chlorotoluene[4-]	0.0059	MG/KG		U
00-10143	RE00-98-0099	11-Nov-98	0.1 - 0.7 ft	Soil	Chlorotoluene[4-]	0.0059	MG/KG		U
00-10143	RE00-98-0099	11-Nov-98	0.1 - 0.7 ft	Soil	Chrysene	0.39	MG/KG		U
00-10143	RE00-98-0099	11-Nov-98	0.1 - 0.7 ft	Soil	Chrysene	0.39	MG/KG		U
00-10143	RE00-98-0099	11-Nov-98	0.1 - 0.7 ft	Soil	DDD[4,4'-]	0.0039	MG/KG		U
00-10143	RE00-98-0099	11-Nov-98	0.1 - 0.7 ft	Soil	DDE[4,4'-]	0.0039	MG/KG		U
00-10143	RE00-98-0099	11-Nov-98	0.1 - 0.7 ft	Soil	DDT[4,4'-]	0.0039	MG/KG		U
00-10143	RE00-98-0099	11-Nov-98	0.1 - 0.7 ft	Soil	Dibenz(a,h)anthracene	0.39	MG/KG		U
00-10143	RE00-98-0099	11-Nov-98	0.1 - 0.7 ft	Soil	Dibenzofuran	0.39	MG/KG		U
00-10143	RE00-98-0099	11-Nov-98	0.1 - 0.7 ft	Soil	Dibromo-3-chloropropane[1,2-]	0.012	MG/KG		U
00-10143	RE00-98-0099	11-Nov-98	0.1 - 0.7 ft	Soil	Dibromo-3-chloropropane[1,2-]	0.012	MG/KG		U
00-10143	RE00-98-0099	11-Nov-98	0.1 - 0.7 ft	Soil	Dibromoethane[1,2-]	0.0059	MG/KG		U
00-10143	RE00-98-0099	11-Nov-98	0.1 - 0.7 ft	Soil	Dibromoethane[1,2-]	0.0059	MG/KG		U
00-10143	RE00-98-0099	11-Nov-98	0.1 - 0.7 ft	Soil	Dibromomethane	0.0059	MG/KG		U
00-10143	RE00-98-0099	11-Nov-98	0.1 - 0.7 ft	Soil	Dibromomethane	0.0059	MG/KG		U
00-10143	RE00-98-0099	11-Nov-98	0.1 - 0.7 ft	Soil	Dichlorobenzene[1,2-]	0.39	MG/KG		U
00-10143	RE00-98-0099	11-Nov-98	0.1 - 0.7 ft	Soil	Dichlorobenzene[1,2-]	0.0059	MG/KG		U
00-10143	RE00-98-0099	11-Nov-98	0.1 - 0.7 ft	Soil	Dichlorobenzene[1,2-]	0.0059	MG/KG		U
00-10143	RE00-98-0099	11-Nov-98	0.1 - 0.7 ft	Soil	Dichlorobenzene[1,3-]	0.39	MG/KG		U
00-10143	RE00-98-0099	11-Nov-98	0.1 - 0.7 ft	Soil	Dichlorobenzene[1,3-]	0.0059	MG/KG		U
00-10143	RE00-98-0099	11-Nov-98	0.1 - 0.7 ft	Soil	Dichlorobenzene[1,3-]	0.0059	MG/KG		U
00-10143	RE00-98-0099	11-Nov-98	0.1 - 0.7 ft	Soil	Dichlorobenzene[1,4-]	0.39	MG/KG		U
00-10143	RE00-98-0099	11-Nov-98	0.1 - 0.7 ft	Soil	Dichlorobenzene[1,4-]	0.0059	MG/KG		U
00-10143	RE00-98-0099	11-Nov-98	0.1 - 0.7 ft	Soil	Dichlorobenzene[1,4-]	0.0059	MG/KG		U
00-10143	RE00-98-0099	11-Nov-98	0.1 - 0.7 ft	Soil	Dichlorobenzidine[3,3'-]	0.78	MG/KG		U
00-10143	RE00-98-0099	11-Nov-98	0.1 - 0.7 ft	Soil	Dichlorodifluoromethane	0.012	MG/KG		U
00-10143	RE00-98-0099	11-Nov-98	0.1 - 0.7 ft	Soil	Dichlorodifluoromethane	0.012	MG/KG		U
00-10143	RE00-98-0099	11-Nov-98	0.1 - 0.7 ft	Soil	Dichloroethane[1,1-]	0.0059	MG/KG		U
00-10143	RE00-98-0099	11-Nov-98	0.1 - 0.7 ft	Soil	Dichloroethane[1,1-]	0.0059	MG/KG		U
00-10143	RE00-98-0099	11-Nov-98	0.1 - 0.7 ft	Soil	Dichloroethane[1,2-]	0.0059	MG/KG		U
00-10143	RE00-98-0099	11-Nov-98	0.1 - 0.7 ft	Soil	Dichloroethane[1,2-]	0.0059	MG/KG		U
00-10143	RE00-98-0099	11-Nov-98	0.1 - 0.7 ft	Soil	Dichloroethene[1,1-]	0.0059	MG/KG		U
00-10143	RE00-98-0099	11-Nov-98	0.1 - 0.7 ft	Soil	Dichloroethene[1,1-]	0.0059	MG/KG		U
00-10143	RE00-98-0099	11-Nov-98	0.1 - 0.7 ft	Soil	Dichloroethene[cis-1,2-]	0.012	MG/KG		U
00-10143	RE00-98-0099	11-Nov-98	0.1 - 0.7 ft	Soil	Dichloroethene[cis-1,2-]	0.012	MG/KG		U
00-10143	RE00-98-0099	11-Nov-98	0.1 - 0.7 ft	Soil	Dichloroethene[trans-1,2-]	0.012	MG/KG		U
00-10143	RE00-98-0099	11-Nov-98	0.1 - 0.7 ft	Soil	Dichloroethene[trans-1,2-]	0.012	MG/KG		U
00-10143	RE00-98-0099	11-Nov-98	0.1 - 0.7 ft	Soil	Dichlorophenol[2,4-]	0.39	MG/KG		U
00-10143	RE00-98-0099	11-Nov-98	0.1 - 0.7 ft	Soil	Dichloropropane[1,2-]	0.0059	MG/KG		U
00-10143	RE00-98-0099	11-Nov-98	0.1 - 0.7 ft	Soil	Dichloropropane[1,2-]	0.0059	MG/KG		U
00-10143	RE00-98-0099	11-Nov-98	0.1 - 0.7 ft	Soil	Dichloropropane[1,3-]	0.0059	MG/KG		U
00-10143	RE00-98-0099	11-Nov-98	0.1 - 0.7 ft	Soil	Dichloropropane[1,3-]	0.0059	MG/KG		U
00-10143	RE00-98-0099	11-Nov-98	0.1 - 0.7 ft	Soil	Dichloropropane[2,2-]	0.0059	MG/KG		U
00-10143	RE00-98-0099	11-Nov-98	0.1 - 0.7 ft	Soil	Dichloropropane[2,2-]	0.0059	MG/KG		U
00-10143	RE00-98-0099	11-Nov-98	0.1 - 0.7 ft	Soil	Dichloropropene[1,1-]	0.0059	MG/KG		U
00-10143	RE00-98-0099	11-Nov-98	0.1 - 0.7 ft	Soil	Dichloropropene[cis-1,3-]	0.0059	MG/KG		U
00-10143	RE00-98-0099	11-Nov-98	0.1 - 0.7 ft	Soil	Dichloropropene[cis-1,3-]	0.0059	MG/KG		U
00-10143	RE00-98-0099	11-Nov-98	0.1 - 0.7 ft	Soil	Dichloropropene[trans-1,3-]	0.0059	MG/KG		U

TABLE D-2.0-1
RFI ANALYTICAL RESULTS

Location ID	Sample ID	Collection Date	Depth	Media Code	Analyte Code Desc	Result	Units	RFI Class	RFI Qualifer
00-10143	RE00-98-0099	11-Nov-98	0.1 - 0.7 ft	Soil	Dichloropropene[trans-1,3-]	0.0059	MG/KG		U
00-10143	RE00-98-0099	11-Nov-98	0.1 - 0.7 ft	Soil	Dieldrin	0.0039	MG/KG		U
00-10143	RE00-98-0099	11-Nov-98	0.1 - 0.7 ft	Soil	Diethylphthalate	0.39	MG/KG		U
00-10143	RE00-98-0099	11-Nov-98	0.1 - 0.7 ft	Soil	Dimethyl Phthalate	0.39	MG/KG		U
00-10143	RE00-98-0099	11-Nov-98	0.1 - 0.7 ft	Soil	Dimethylphenol[2,4-]	0.39	MG/KG		U
00-10143	RE00-98-0099	11-Nov-98	0.1 - 0.7 ft	Soil	Di-n-butylphthalate	0.39	MG/KG		U
00-10143	RE00-98-0099	11-Nov-98	0.1 - 0.7 ft	Soil	Dinitro-2-methylphenol[4,6-]	0.78	MG/KG		U
00-10143	RE00-98-0099	11-Nov-98	0.1 - 0.7 ft	Soil	Dinitrophenol[2,4-]	1.9	MG/KG		U
00-10143	RE00-98-0099	11-Nov-98	0.1 - 0.7 ft	Soil	Dinitrotoluene[2,4-]	0.39	MG/KG		U
00-10143	RE00-98-0099	11-Nov-98	0.1 - 0.7 ft	Soil	Dinitrotoluene[2,6-]	0.39	MG/KG		U
00-10143	RE00-98-0099	11-Nov-98	0.1 - 0.7 ft	Soil	Di-n-octylphthalate	0.39	MG/KG		U
00-10143	RE00-98-0099	11-Nov-98	0.1 - 0.7 ft	Soil	Di-n-octylphthalate	0.39	MG/KG		U
00-10143	RE00-98-0099	11-Nov-98	0.1 - 0.7 ft	Soil	Endosulfan I	0.0019	MG/KG		U
00-10143	RE00-98-0099	11-Nov-98	0.1 - 0.7 ft	Soil	Endosulfan II	0.0039	MG/KG		U
00-10143	RE00-98-0099	11-Nov-98	0.1 - 0.7 ft	Soil	Endosulfan Sulfate	0.0039	MG/KG		U
00-10143	RE00-98-0099	11-Nov-98	0.1 - 0.7 ft	Soil	Endrin	0.0039	MG/KG		U
00-10143	RE00-98-0099	11-Nov-98	0.1 - 0.7 ft	Soil	Endrin Aldehyde	0.00039	MG/KG		U
00-10143	RE00-98-0099	11-Nov-98	0.1 - 0.7 ft	Soil	Endrin Ketone	0.0039	MG/KG		U
00-10143	RE00-98-0099	11-Nov-98	0.1 - 0.7 ft	Soil	Ethylbenzene	0.0059	MG/KG		U
00-10143	RE00-98-0099	11-Nov-98	0.1 - 0.7 ft	Soil	Ethylbenzene	0.0059	MG/KG		U
00-10143	RE00-98-0099	11-Nov-98	0.1 - 0.7 ft	Soil	Fluoranthene	0.39	MG/KG		U
00-10143	RE00-98-0099	11-Nov-98	0.1 - 0.7 ft	Soil	Fluorene	0.39	MG/KG		U
00-10143	RE00-98-0099	11-Nov-98	0.1 - 0.7 ft	Soil	Heptachlor	0.0019	MG/KG		U
00-10143	RE00-98-0099	11-Nov-98	0.1 - 0.7 ft	Soil	Heptachlor Epoxide	0.0019	MG/KG		U
00-10143	RE00-98-0099	11-Nov-98	0.1 - 0.7 ft	Soil	Hexachlorobenzene	0.39	MG/KG		U
00-10143	RE00-98-0099	11-Nov-98	0.1 - 0.7 ft	Soil	Hexachlorobutadiene	0.39	MG/KG		U
00-10143	RE00-98-0099	11-Nov-98	0.1 - 0.7 ft	Soil	Hexachlorocyclopentadiene	0.39	MG/KG		U
00-10143	RE00-98-0099	11-Nov-98	0.1 - 0.7 ft	Soil	Hexachloroethane	0.39	MG/KG		U
00-10143	RE00-98-0099	11-Nov-98	0.1 - 0.7 ft	Soil	Hexanone[2-]	0.024	MG/KG		U
00-10143	RE00-98-0099	11-Nov-98	0.1 - 0.7 ft	Soil	Hexanone[2-]	0.024	MG/KG		U
00-10143	RE00-98-0099	11-Nov-98	0.1 - 0.7 ft	Soil	Indeno(1,2,3-cd)pyrene	0.39	MG/KG		U
00-10143	RE00-98-0099	11-Nov-98	0.1 - 0.7 ft	Soil	Iodomethane	0.0059	MG/KG		U
00-10143	RE00-98-0099	11-Nov-98	0.1 - 0.7 ft	Soil	Iodomethane	0.0059	MG/KG		U
00-10143	RE00-98-0099	11-Nov-98	0.1 - 0.7 ft	Soil	Isophorone	0.39	MG/KG		U
00-10143	RE00-98-0099	11-Nov-98	0.1 - 0.7 ft	Soil	Isopropylbenzene	0.0059	MG/KG		U
00-10143	RE00-98-0099	11-Nov-98	0.1 - 0.7 ft	Soil	Isopropylbenzene	0.0059	MG/KG		U
00-10143	RE00-98-0099	11-Nov-98	0.1 - 0.7 ft	Soil	Isopropyltoluene[4-]	0.0059	MG/KG		U
00-10143	RE00-98-0099	11-Nov-98	0.1 - 0.7 ft	Soil	Isopropyltoluene[4-]	0.0059	MG/KG		U
00-10143	RE00-98-0099	11-Nov-98	0.1 - 0.7 ft	Soil	Methoxychlor[4,4'-]	0.019	MG/KG		U
00-10143	RE00-98-0099	11-Nov-98	0.1 - 0.7 ft	Soil	Methyl-2-pentanone[4-]	0.024	MG/KG		U
00-10143	RE00-98-0099	11-Nov-98	0.1 - 0.7 ft	Soil	Methyl-2-pentanone[4-]	0.024	MG/KG		U
00-10143	RE00-98-0099	11-Nov-98	0.1 - 0.7 ft	Soil	Methylene Chloride	0.0059	MG/KG		U
00-10143	RE00-98-0099	11-Nov-98	0.1 - 0.7 ft	Soil	Methylene Chloride	0.0059	MG/KG		U
00-10143	RE00-98-0099	11-Nov-98	0.1 - 0.7 ft	Soil	Methylnaphthalene[2-]	0.39	MG/KG		U
00-10143	RE00-98-0099	11-Nov-98	0.1 - 0.7 ft	Soil	Methylphenol[2-]	0.39	MG/KG		U
00-10143	RE00-98-0099	11-Nov-98	0.1 - 0.7 ft	Soil	Methylphenol[4-]	0.39	MG/KG		U
00-10143	RE00-98-0099	11-Nov-98	0.1 - 0.7 ft	Soil	Naphthalene	0.39	MG/KG		U
00-10143	RE00-98-0099	11-Nov-98	0.1 - 0.7 ft	Soil	Nitroaniline[2-]	1.9	MG/KG		U
00-10143	RE00-98-0099	11-Nov-98	0.1 - 0.7 ft	Soil	Nitroaniline[3-]	1.9	MG/KG		U
00-10143	RE00-98-0099	11-Nov-98	0.1 - 0.7 ft	Soil	Nitroaniline[4-]	0.39	MG/KG		U
00-10143	RE00-98-0099	11-Nov-98	0.1 - 0.7 ft	Soil	Nitrobenzene	0.39	MG/KG		U
00-10143	RE00-98-0099	11-Nov-98	0.1 - 0.7 ft	Soil	Nitrophenol[2-]	0.39	MG/KG		U
00-10143	RE00-98-0099	11-Nov-98	0.1 - 0.7 ft	Soil	Nitrophenol[4-]	1.9	MG/KG		U
00-10143	RE00-98-0099	11-Nov-98	0.1 - 0.7 ft	Soil	Nitrosodimethylamine[N-]	0.39	MG/KG		U
00-10143	RE00-98-0099	11-Nov-98	0.1 - 0.7 ft	Soil	Nitroso-di-n-propylamine[N-]	0.39	MG/KG		U
00-10143	RE00-98-0099	11-Nov-98	0.1 - 0.7 ft	Soil	Nitrosodiphenylamine[N-]	1.9	MG/KG		U
00-10143	RE00-98-0099	11-Nov-98	0.1 - 0.7 ft	Soil	Oxybis(1-chloropropane)[2,2'-]	0.39	MG/KG		U
00-10143	RE00-98-0099	11-Nov-98	0.1 - 0.7 ft	Soil	Pentachlorophenol	1.9	MG/KG		U
00-10143	RE00-98-0099	11-Nov-98	0.1 - 0.7 ft	Soil	Phenanthrene	0.39	MG/KG		U
00-10143	RE00-98-0099	11-Nov-98	0.1 - 0.7 ft	Soil	Phenol	0.39	MG/KG		U
00-10143	RE00-98-0099	11-Nov-98	0.1 - 0.7 ft	Soil	Propylbenzene[1-]	0.0059	MG/KG		U
00-10143	RE00-98-0099	11-Nov-98	0.1 - 0.7 ft	Soil	Propylbenzene[1-]	0.0059	MG/KG		U
00-10143	RE00-98-0099	11-Nov-98	0.1 - 0.7 ft	Soil	Pyrene	0.39	MG/KG		U
00-10143	RE00-98-0099	11-Nov-98	0.1 - 0.7 ft	Soil	Styrene	0.0059	MG/KG		U
00-10143	RE00-98-0099	11-Nov-98	0.1 - 0.7 ft	Soil	Styrene	0.0059	MG/KG		U
00-10143	RE00-98-0099	11-Nov-98	0.1 - 0.7 ft	Soil	Tetrachloroethane[1,1,1,2-]	0.0059	MG/KG		U
00-10143	RE00-98-0099	11-Nov-98	0.1 - 0.7 ft	Soil	Tetrachloroethane[1,1,1,2-]	0.0059	MG/KG		U

TABLE D-2.0-1
RFI ANALYTICAL RESULTS

Location ID	Sample ID	Collection Date	Depth	Media Code	Analyte Code Desc	Result	Units	RFI Class	RFI Qualifer
00-10143	RE00-98-0099	11-Nov-98	0.1 - 0.7 ft	Soil	Tetrachloroethane[1,1,2,2-]	0.0059	MG/KG		U
00-10143	RE00-98-0099	11-Nov-98	0.1 - 0.7 ft	Soil	Tetrachloroethane[1,1,2,2-]	0.0059	MG/KG		U
00-10143	RE00-98-0099	11-Nov-98	0.1 - 0.7 ft	Soil	Tetrachloroethene	0.0059	MG/KG		U
00-10143	RE00-98-0099	11-Nov-98	0.1 - 0.7 ft	Soil	Tetrachloroethene	0.0059	MG/KG		U
00-10143	RE00-98-0099	11-Nov-98	0.1 - 0.7 ft	Soil	Toluene	0.0059	MG/KG		U
00-10143	RE00-98-0099	11-Nov-98	0.1 - 0.7 ft	Soil	Toluene	0.0059	MG/KG		U
00-10143	RE00-98-0099	11-Nov-98	0.1 - 0.7 ft	Soil	Toxaphene (Technical Grade)	0.19	MG/KG		U
00-10143	RE00-98-0099	11-Nov-98	0.1 - 0.7 ft	Soil	Trichlorobenzene[1,2,4-]	0.39	MG/KG		U
00-10143	RE00-98-0099	11-Nov-98	0.1 - 0.7 ft	Soil	Trichloroethane[1,1,1-]	0.0059	MG/KG		U
00-10143	RE00-98-0099	11-Nov-98	0.1 - 0.7 ft	Soil	Trichloroethane[1,1,1-]	0.0059	MG/KG		U
00-10143	RE00-98-0099	11-Nov-98	0.1 - 0.7 ft	Soil	Trichloroethane[1,1,2-]	0.0059	MG/KG		U
00-10143	RE00-98-0099	11-Nov-98	0.1 - 0.7 ft	Soil	Trichloroethane[1,1,2-]	0.0059	MG/KG		U
00-10143	RE00-98-0099	11-Nov-98	0.1 - 0.7 ft	Soil	Trichloroethene	0.0059	MG/KG		U
00-10143	RE00-98-0099	11-Nov-98	0.1 - 0.7 ft	Soil	Trichloroethene	0.0059	MG/KG		U
00-10143	RE00-98-0099	11-Nov-98	0.1 - 0.7 ft	Soil	Trichlorofluoromethane	0.0059	MG/KG		U
00-10143	RE00-98-0099	11-Nov-98	0.1 - 0.7 ft	Soil	Trichlorofluoromethane	0.0059	MG/KG		U
00-10143	RE00-98-0099	11-Nov-98	0.1 - 0.7 ft	Soil	Trichlorophenol[2,4,5-]	1.9	MG/KG		U
00-10143	RE00-98-0099	11-Nov-98	0.1 - 0.7 ft	Soil	Trichlorophenol[2,4,6-]	0.39	MG/KG		U
00-10143	RE00-98-0099	11-Nov-98	0.1 - 0.7 ft	Soil	Trichloropropane[1,2,3-]	0.0059	MG/KG		U
00-10143	RE00-98-0099	11-Nov-98	0.1 - 0.7 ft	Soil	Trichloropropane[1,2,3-]	0.0059	MG/KG		U
00-10143	RE00-98-0099	11-Nov-98	0.1 - 0.7 ft	Soil	Trichlorotrifluoroethane	0.0059	MG/KG		U
00-10143	RE00-98-0099	11-Nov-98	0.1 - 0.7 ft	Soil	Trichlorotrifluoroethane	0.0059	MG/KG		U
00-10143	RE00-98-0099	11-Nov-98	0.1 - 0.7 ft	Soil	Trimethylbenzene[1,2,4-]	0.0059	MG/KG		U
00-10143	RE00-98-0099	11-Nov-98	0.1 - 0.7 ft	Soil	Trimethylbenzene[1,2,4-]	0.0059	MG/KG		U
00-10143	RE00-98-0099	11-Nov-98	0.1 - 0.7 ft	Soil	Trimethylbenzene[1,3,5-]	0.0059	MG/KG		U
00-10143	RE00-98-0099	11-Nov-98	0.1 - 0.7 ft	Soil	Trimethylbenzene[1,3,5-]	0.0059	MG/KG		U
00-10143	RE00-98-0099	11-Nov-98	0.1 - 0.7 ft	Soil	Vinyl Chloride	0.012	MG/KG		U
00-10143	RE00-98-0099	11-Nov-98	0.1 - 0.7 ft	Soil	Vinyl Chloride	0.012	MG/KG		U
00-10143	RE00-98-0099	11-Nov-98	0.1 - 0.7 ft	Soil	Xylene (Total)	0.0059	MG/KG		U
00-10143	RE00-98-0099	11-Nov-98	0.1 - 0.7 ft	Soil	Xylene (Total)	0.0059	MG/KG		U
00-10144	RE00-98-0101	11-Nov-98	1 - 2 ft	Soil	Aluminum	3800	MG/KG	INORGANIC	
00-10144	RE00-98-0101	11-Nov-98	1 - 2 ft	Soil	Antimony	12	MG/KG	INORGANIC	UJ-
00-10144	RE00-98-0101	11-Nov-98	1 - 2 ft	Soil	Arsenic	1.8	MG/KG	INORGANIC	
00-10144	RE00-98-0101	11-Nov-98	1 - 2 ft	Soil	Barium	31	MG/KG	INORGANIC	
00-10144	RE00-98-0101	11-Nov-98	1 - 2 ft	Soil	Beryllium	0.59	MG/KG	INORGANIC	U
00-10144	RE00-98-0101	11-Nov-98	1 - 2 ft	Soil	Cadmium	0.59	MG/KG	INORGANIC	U
00-10144	RE00-98-0101	11-Nov-98	1 - 2 ft	Soil	Calcium	2300	MG/KG	INORGANIC	
00-10144	RE00-98-0101	11-Nov-98	1 - 2 ft	Soil	Chromium, Total	4.3	MG/KG	INORGANIC	
00-10144	RE00-98-0101	11-Nov-98	1 - 2 ft	Soil	Cobalt	1.8	MG/KG	INORGANIC	
00-10144	RE00-98-0101	11-Nov-98	1 - 2 ft	Soil	Copper	3.4	MG/KG	INORGANIC	
00-10144	RE00-98-0101	11-Nov-98	1 - 2 ft	Soil	Cyanide, Total	0.59	MG/KG	INORGANIC	U
00-10144	RE00-98-0101	11-Nov-98	1 - 2 ft	Soil	Iron	6800	MG/KG	INORGANIC	
00-10144	RE00-98-0101	11-Nov-98	1 - 2 ft	Soil	Lead	450	MG/KG	INORGANIC	
00-10144	RE00-98-0101	11-Nov-98	1 - 2 ft	Soil	Magnesium	540	MG/KG	INORGANIC	
00-10144	RE00-98-0101	11-Nov-98	1 - 2 ft	Soil	Manganese	260	MG/KG	INORGANIC	
00-10144	RE00-98-0101	11-Nov-98	1 - 2 ft	Soil	Mercury	0.12	MG/KG	INORGANIC	U
00-10144	RE00-98-0101	11-Nov-98	1 - 2 ft	Soil	Nickel	2.4	MG/KG	INORGANIC	U
00-10144	RE00-98-0101	11-Nov-98	1 - 2 ft	Soil	Potassium	490	MG/KG	INORGANIC	
00-10144	RE00-98-0101	11-Nov-98	1 - 2 ft	Soil	Selenium	1.2	MG/KG	INORGANIC	U
00-10144	RE00-98-0101	11-Nov-98	1 - 2 ft	Soil	Silver	2.4	MG/KG	INORGANIC	U
00-10144	RE00-98-0101	11-Nov-98	1 - 2 ft	Soil	Sodium	180	MG/KG	INORGANIC	
00-10144	RE00-98-0101	11-Nov-98	1 - 2 ft	Soil	Thallium	2.4	MG/KG	INORGANIC	U
00-10144	RE00-98-0101	11-Nov-98	1 - 2 ft	Soil	Vanadium	5.6	MG/KG	INORGANIC	
00-10144	RE00-98-0101	11-Nov-98	1 - 2 ft	Soil	Zinc	35	MG/KG	INORGANIC	
00-10144	RE00-98-0101	11-Nov-98	1 - 2 ft	Soil	Acenaphthene	0.39	MG/KG	ORGANIC	U
00-10144	RE00-98-0101	11-Nov-98	1 - 2 ft	Soil	Acenaphthylene	0.39	MG/KG	ORGANIC	U
00-10144	RE00-98-0101	11-Nov-98	1 - 2 ft	Soil	Aldrin	0.0019	MG/KG	ORGANIC	U
00-10144	RE00-98-0101	11-Nov-98	1 - 2 ft	Soil	Aniline	0.78	MG/KG	ORGANIC	U
00-10144	RE00-98-0101	11-Nov-98	1 - 2 ft	Soil	Anthracene	0.39	MG/KG	ORGANIC	U
00-10144	RE00-98-0101	11-Nov-98	1 - 2 ft	Soil	Aroclor-1016	0.039	MG/KG	ORGANIC	U
00-10144	RE00-98-0101	11-Nov-98	1 - 2 ft	Soil	Aroclor-1221	0.078	MG/KG	ORGANIC	U
00-10144	RE00-98-0101	11-Nov-98	1 - 2 ft	Soil	Aroclor-1232	0.039	MG/KG	ORGANIC	U
00-10144	RE00-98-0101	11-Nov-98	1 - 2 ft	Soil	Aroclor-1242	0.039	MG/KG	ORGANIC	U
00-10144	RE00-98-0101	11-Nov-98	1 - 2 ft	Soil	Aroclor-1248	0.039	MG/KG	ORGANIC	U
00-10144	RE00-98-0101	11-Nov-98	1 - 2 ft	Soil	Aroclor-1254	0.039	MG/KG	ORGANIC	U
00-10144	RE00-98-0101	11-Nov-98	1 - 2 ft	Soil	Aroclor-1260	0.039	MG/KG	ORGANIC	U
00-10144	RE00-98-0101	11-Nov-98	1 - 2 ft	Soil	Azobenzene	0.78	MG/KG	ORGANIC	U

TABLE D-2.0-1
RFI ANALYTICAL RESULTS

Location ID	Sample ID	Collection Date	Depth	Media Code	Analyte Code Desc	Result	Units	RFI Class	RFI Qualifer
00-10144	RE00-98-0101	11-Nov-98	1 - 2 ft	Soil	Benzo(a)anthracene	0.39	MG/KG	ORGANIC	U
00-10144	RE00-98-0101	11-Nov-98	1 - 2 ft	Soil	Benzo(a)pyrene	0.39	MG/KG	ORGANIC	U
00-10144	RE00-98-0101	11-Nov-98	1 - 2 ft	Soil	Benzo(b)fluoranthene	0.39	MG/KG	ORGANIC	U
00-10144	RE00-98-0101	11-Nov-98	1 - 2 ft	Soil	Benzo(g,h,i)perylene	0.39	MG/KG	ORGANIC	U
00-10144	RE00-98-0101	11-Nov-98	1 - 2 ft	Soil	Benzo(k)fluoranthene	0.39	MG/KG	ORGANIC	U
00-10144	RE00-98-0101	11-Nov-98	1 - 2 ft	Soil	Benzoic Acid	3.9	MG/KG	ORGANIC	U
00-10144	RE00-98-0101	11-Nov-98	1 - 2 ft	Soil	Benzyl Alcohol	1.5	MG/KG	ORGANIC	U
00-10144	RE00-98-0101	11-Nov-98	1 - 2 ft	Soil	BHC[alpha-]	0.0019	MG/KG	ORGANIC	U
00-10144	RE00-98-0101	11-Nov-98	1 - 2 ft	Soil	BHC[beta-]	0.0019	MG/KG	ORGANIC	U
00-10144	RE00-98-0101	11-Nov-98	1 - 2 ft	Soil	BHC[delta-]	0.0019	MG/KG	ORGANIC	U
00-10144	RE00-98-0101	11-Nov-98	1 - 2 ft	Soil	BHC[gamma-]	0.0019	MG/KG	ORGANIC	U
00-10144	RE00-98-0101	11-Nov-98	1 - 2 ft	Soil	Bis(2-chloroethoxy)methane	0.39	MG/KG	ORGANIC	U
00-10144	RE00-98-0101	11-Nov-98	1 - 2 ft	Soil	Bis(2-chloroethyl)ether	0.39	MG/KG	ORGANIC	U
00-10144	RE00-98-0101	11-Nov-98	1 - 2 ft	Soil	Bis(2-ethylhexyl)phthalate	0.39	MG/KG	ORGANIC	U
00-10144	RE00-98-0101	11-Nov-98	1 - 2 ft	Soil	Bromophenyl-phenylether[4-]	0.39	MG/KG	ORGANIC	U
00-10144	RE00-98-0101	11-Nov-98	1 - 2 ft	Soil	Butylbenzylphthalate	0.39	MG/KG	ORGANIC	U
00-10144	RE00-98-0101	11-Nov-98	1 - 2 ft	Soil	Chlordane[alpha-]	0.0019	MG/KG	ORGANIC	U
00-10144	RE00-98-0101	11-Nov-98	1 - 2 ft	Soil	Chlordane[gamma-]	0.0019	MG/KG	ORGANIC	U
00-10144	RE00-98-0101	11-Nov-98	1 - 2 ft	Soil	Chloro-3-methylphenol[4-]	0.78	MG/KG	ORGANIC	U
00-10144	RE00-98-0101	11-Nov-98	1 - 2 ft	Soil	Chloroaniline[4-]	1.5	MG/KG	ORGANIC	U
00-10144	RE00-98-0101	11-Nov-98	1 - 2 ft	Soil	Chloronaphthalene[2-]	0.39	MG/KG	ORGANIC	U
00-10144	RE00-98-0101	11-Nov-98	1 - 2 ft	Soil	Chlorophenol[2-]	0.39	MG/KG	ORGANIC	U
00-10144	RE00-98-0101	11-Nov-98	1 - 2 ft	Soil	Chlorophenyl-phenyl[4-] Ether	0.39	MG/KG	ORGANIC	U
00-10144	RE00-98-0101	11-Nov-98	1 - 2 ft	Soil	Chrysene	0.39	MG/KG	ORGANIC	U
00-10144	RE00-98-0101	11-Nov-98	1 - 2 ft	Soil	DDD[4,4'-]	0.0039	MG/KG	ORGANIC	U
00-10144	RE00-98-0101	11-Nov-98	1 - 2 ft	Soil	DDE[4,4'-]	0.0039	MG/KG	ORGANIC	U
00-10144	RE00-98-0101	11-Nov-98	1 - 2 ft	Soil	DDT[4,4'-]	0.0039	MG/KG	ORGANIC	U
00-10144	RE00-98-0101	11-Nov-98	1 - 2 ft	Soil	Dibenz(a,h)anthracene	0.39	MG/KG	ORGANIC	U
00-10144	RE00-98-0101	11-Nov-98	1 - 2 ft	Soil	Dibenzofuran	0.39	MG/KG	ORGANIC	U
00-10144	RE00-98-0101	11-Nov-98	1 - 2 ft	Soil	Dichlorobenzene[1,2-]	0.39	MG/KG	ORGANIC	U
00-10144	RE00-98-0101	11-Nov-98	1 - 2 ft	Soil	Dichlorobenzene[1,3-]	0.39	MG/KG	ORGANIC	U
00-10144	RE00-98-0101	11-Nov-98	1 - 2 ft	Soil	Dichlorobenzene[1,4-]	0.39	MG/KG	ORGANIC	U
00-10144	RE00-98-0101	11-Nov-98	1 - 2 ft	Soil	Dichlorobenzidine[3,3'-]	0.78	MG/KG	ORGANIC	U
00-10144	RE00-98-0101	11-Nov-98	1 - 2 ft	Soil	Dichlorophenol[2,4-]	0.39	MG/KG	ORGANIC	U
00-10144	RE00-98-0101	11-Nov-98	1 - 2 ft	Soil	Dieldrin	0.0039	MG/KG	ORGANIC	U
00-10144	RE00-98-0101	11-Nov-98	1 - 2 ft	Soil	Diethylphthalate	0.39	MG/KG	ORGANIC	U
00-10144	RE00-98-0101	11-Nov-98	1 - 2 ft	Soil	Dimethyl Phthalate	0.39	MG/KG	ORGANIC	U
00-10144	RE00-98-0101	11-Nov-98	1 - 2 ft	Soil	Dimethylphenol[2,4-]	0.39	MG/KG	ORGANIC	U
00-10144	RE00-98-0101	11-Nov-98	1 - 2 ft	Soil	Di-n-butylphthalate	0.39	MG/KG	ORGANIC	U
00-10144	RE00-98-0101	11-Nov-98	1 - 2 ft	Soil	Dinitro-2-methylphenol[4,6-]	1.9	MG/KG	ORGANIC	U
00-10144	RE00-98-0101	11-Nov-98	1 - 2 ft	Soil	Dinitrophenol[2,4-]	1.9	MG/KG	ORGANIC	U
00-10144	RE00-98-0101	11-Nov-98	1 - 2 ft	Soil	Dinitrotoluene[2,4-]	0.39	MG/KG	ORGANIC	U
00-10144	RE00-98-0101	11-Nov-98	1 - 2 ft	Soil	Dinitrotoluene[2,6-]	0.39	MG/KG	ORGANIC	U
00-10144	RE00-98-0101	11-Nov-98	1 - 2 ft	Soil	Di-n-octylphthalate	0.39	MG/KG	ORGANIC	U
00-10144	RE00-98-0101	11-Nov-98	1 - 2 ft	Soil	Endosulfan I	0.0019	MG/KG	ORGANIC	U
00-10144	RE00-98-0101	11-Nov-98	1 - 2 ft	Soil	Endosulfan II	0.0039	MG/KG	ORGANIC	U
00-10144	RE00-98-0101	11-Nov-98	1 - 2 ft	Soil	Endosulfan Sulfate	0.0039	MG/KG	ORGANIC	U
00-10144	RE00-98-0101	11-Nov-98	1 - 2 ft	Soil	Endrin	0.0039	MG/KG	ORGANIC	U
00-10144	RE00-98-0101	11-Nov-98	1 - 2 ft	Soil	Endrin Aldehyde	0.00039	MG/KG	ORGANIC	U
00-10144	RE00-98-0101	11-Nov-98	1 - 2 ft	Soil	Endrin Ketone	0.0039	MG/KG	ORGANIC	U
00-10144	RE00-98-0101	11-Nov-98	1 - 2 ft	Soil	Fluoranthene	0.39	MG/KG	ORGANIC	U
00-10144	RE00-98-0101	11-Nov-98	1 - 2 ft	Soil	Fluorene	0.39	MG/KG	ORGANIC	U
00-10144	RE00-98-0101	11-Nov-98	1 - 2 ft	Soil	Heptachlor	0.0019	MG/KG	ORGANIC	U
00-10144	RE00-98-0101	11-Nov-98	1 - 2 ft	Soil	Heptachlor Epoxide	0.0019	MG/KG	ORGANIC	U
00-10144	RE00-98-0101	11-Nov-98	1 - 2 ft	Soil	Hexachlorobenzene	0.39	MG/KG	ORGANIC	U
00-10144	RE00-98-0101	11-Nov-98	1 - 2 ft	Soil	Hexachlorobutadiene	0.39	MG/KG	ORGANIC	U
00-10144	RE00-98-0101	11-Nov-98	1 - 2 ft	Soil	Hexachlorocyclopentadiene	0.39	MG/KG	ORGANIC	U
00-10144	RE00-98-0101	11-Nov-98	1 - 2 ft	Soil	Hexachloroethane	0.39	MG/KG	ORGANIC	U
00-10144	RE00-98-0101	11-Nov-98	1 - 2 ft	Soil	Indeno(1,2,3-cd)pyrene	0.39	MG/KG	ORGANIC	U
00-10144	RE00-98-0101	11-Nov-98	1 - 2 ft	Soil	Isophorone	0.39	MG/KG	ORGANIC	U
00-10144	RE00-98-0101	11-Nov-98	1 - 2 ft	Soil	Methoxychlor[4,4'-]	0.019	MG/KG	ORGANIC	U
00-10144	RE00-98-0101	11-Nov-98	1 - 2 ft	Soil	Methylnaphthalene[2-]	0.39	MG/KG	ORGANIC	U
00-10144	RE00-98-0101	11-Nov-98	1 - 2 ft	Soil	Methylphenol[2-]	0.39	MG/KG	ORGANIC	U
00-10144	RE00-98-0101	11-Nov-98	1 - 2 ft	Soil	Methylphenol[4-]	0.39	MG/KG	ORGANIC	U
00-10144	RE00-98-0101	11-Nov-98	1 - 2 ft	Soil	Naphthalene	0.39	MG/KG	ORGANIC	U
00-10144	RE00-98-0101	11-Nov-98	1 - 2 ft	Soil	Nitroaniline[2-]	1.9	MG/KG	ORGANIC	U
00-10144	RE00-98-0101	11-Nov-98	1 - 2 ft	Soil	Nitroaniline[3-]	1.9	MG/KG	ORGANIC	U

TABLE D-2.0-1
RFI ANALYTICAL RESULTS

Location ID	Sample ID	Collection Date	Depth	Media Code	Analyte Code Desc	Result	Units	RFI Class	RFI Qualifer
00-10144	RE00-98-0101	11-Nov-98	1 - 2 ft	Soil	Nitroaniline[4-]	0.78	MG/KG	ORGANIC	U
00-10144	RE00-98-0101	11-Nov-98	1 - 2 ft	Soil	Nitrobenzene	0.39	MG/KG	ORGANIC	U
00-10144	RE00-98-0101	11-Nov-98	1 - 2 ft	Soil	Nitrophenol[2-]	0.39	MG/KG	ORGANIC	U
00-10144	RE00-98-0101	11-Nov-98	1 - 2 ft	Soil	Nitrophenol[4-]	1.9	MG/KG	ORGANIC	U
00-10144	RE00-98-0101	11-Nov-98	1 - 2 ft	Soil	Nitrosodimethylamine[N-]	0.39	MG/KG	ORGANIC	U
00-10144	RE00-98-0101	11-Nov-98	1 - 2 ft	Soil	Nitroso-di-n-propylamine[N-]	0.39	MG/KG	ORGANIC	U
00-10144	RE00-98-0101	11-Nov-98	1 - 2 ft	Soil	Nitrosodiphenylamine[N-]	0.39	MG/KG	ORGANIC	U
00-10144	RE00-98-0101	11-Nov-98	1 - 2 ft	Soil	Oxybis(1-chloropropane)[2,2'-]	0.39	MG/KG	ORGANIC	U
00-10144	RE00-98-0101	11-Nov-98	1 - 2 ft	Soil	Pentachlorophenol	1.9	MG/KG	ORGANIC	U
00-10144	RE00-98-0101	11-Nov-98	1 - 2 ft	Soil	Phenanthrene	0.39	MG/KG	ORGANIC	U
00-10144	RE00-98-0101	11-Nov-98	1 - 2 ft	Soil	Phenol	0.39	MG/KG	ORGANIC	U
00-10144	RE00-98-0101	11-Nov-98	1 - 2 ft	Soil	Pyrene	0.39	MG/KG	ORGANIC	U
00-10144	RE00-98-0101	11-Nov-98	1 - 2 ft	Soil	Toxaphene (Technical Grade)	0.19	MG/KG	ORGANIC	U
00-10144	RE00-98-0101	11-Nov-98	1 - 2 ft	Soil	Trichlorobenzene[1,2,4-]	0.39	MG/KG	ORGANIC	U
00-10144	RE00-98-0101	11-Nov-98	1 - 2 ft	Soil	Trichlorophenol[2,4,5-]	1.9	MG/KG	ORGANIC	U
00-10144	RE00-98-0101	11-Nov-98	1 - 2 ft	Soil	Trichlorophenol[2,4,6-]	0.39	MG/KG	ORGANIC	U
00-10144	RE00-98-0101	11-Nov-98	1 - 2 ft	Soil	Americium-241	0.4	PCI/G	RAD	U
00-10144	RE00-98-0101	11-Nov-98	1 - 2 ft	Soil	Cesium-134	0.009	PCI/G	RAD	U
00-10144	RE00-98-0101	11-Nov-98	1 - 2 ft	Soil	Cesium-137	0.094	PCI/G	RAD	U
00-10144	RE00-98-0101	11-Nov-98	1 - 2 ft	Soil	Cobalt-60	-0.033	PCI/G	RAD	U
00-10144	RE00-98-0101	11-Nov-98	1 - 2 ft	Soil	Europium-152	-0.03	PCI/G	RAD	U
00-10144	RE00-98-0101	11-Nov-98	1 - 2 ft	Soil	Plutonium-238	-0.001	PCI/G	RAD	U
00-10144	RE00-98-0101	11-Nov-98	1 - 2 ft	Soil	Plutonium-239	0.147	PCI/G	RAD	
00-10144	RE00-98-0101	11-Nov-98	1 - 2 ft	Soil	Ruthenium-106	0.06	PCI/G	RAD	U
00-10144	RE00-98-0101	11-Nov-98	1 - 2 ft	Soil	Sodium-22	-0.011	PCI/G	RAD	U
00-10144	RE00-98-0101	11-Nov-98	1 - 2 ft	Soil	Tritium	0.08	PCI/G	RAD	U
00-10144	RE00-98-0101	11-Nov-98	1 - 2 ft	Soil	Uranium-234	0.684	PCI/G	RAD	
00-10144	RE00-98-0101	11-Nov-98	1 - 2 ft	Soil	Uranium-235	0.062	PCI/G	RAD	U
00-10144	RE00-98-0101	11-Nov-98	1 - 2 ft	Soil	Uranium-238	0.66	PCI/G	RAD	
00-10144	RE00-98-0101	11-Nov-98	1 - 2 ft	Soil	Acenaphthene	0.39	MG/KG		U
00-10144	RE00-98-0101	11-Nov-98	1 - 2 ft	Soil	Acenaphthylene	0.39	MG/KG		U
00-10144	RE00-98-0101	11-Nov-98	1 - 2 ft	Soil	Acetone	0.024	MG/KG		U
00-10144	RE00-98-0101	11-Nov-98	1 - 2 ft	Soil	Acetone	0.024	MG/KG		U
00-10144	RE00-98-0101	11-Nov-98	1 - 2 ft	Soil	Aldrin	0.0019	MG/KG		U
00-10144	RE00-98-0101	11-Nov-98	1 - 2 ft	Soil	Aniline	0.78	MG/KG		U
00-10144	RE00-98-0101	11-Nov-98	1 - 2 ft	Soil	Anthracene	0.39	MG/KG		U
00-10144	RE00-98-0101	11-Nov-98	1 - 2 ft	Soil	Aroclor-1016	0.039	MG/KG		U
00-10144	RE00-98-0101	11-Nov-98	1 - 2 ft	Soil	Aroclor-1221	0.078	MG/KG		U
00-10144	RE00-98-0101	11-Nov-98	1 - 2 ft	Soil	Aroclor-1232	0.039	MG/KG		U
00-10144	RE00-98-0101	11-Nov-98	1 - 2 ft	Soil	Aroclor-1242	0.039	MG/KG		U
00-10144	RE00-98-0101	11-Nov-98	1 - 2 ft	Soil	Aroclor-1248	0.039	MG/KG		U
00-10144	RE00-98-0101	11-Nov-98	1 - 2 ft	Soil	Aroclor-1254	0.039	MG/KG		U
00-10144	RE00-98-0101	11-Nov-98	1 - 2 ft	Soil	Aroclor-1260	0.039	MG/KG		U
00-10144	RE00-98-0101	11-Nov-98	1 - 2 ft	Soil	Azobenzene	0.78	MG/KG		U
00-10144	RE00-98-0101	11-Nov-98	1 - 2 ft	Soil	Benzene	0.0059	MG/KG		U
00-10144	RE00-98-0101	11-Nov-98	1 - 2 ft	Soil	Benzene	0.0059	MG/KG		U
00-10144	RE00-98-0101	11-Nov-98	1 - 2 ft	Soil	Benzo(a)anthracene	0.39	MG/KG		U
00-10144	RE00-98-0101	11-Nov-98	1 - 2 ft	Soil	Benzo(a)pyrene	0.39	MG/KG		U
00-10144	RE00-98-0101	11-Nov-98	1 - 2 ft	Soil	Benzo(b)fluoranthene	0.39	MG/KG		U
00-10144	RE00-98-0101	11-Nov-98	1 - 2 ft	Soil	Benzo(g,h,i)perylene	1.5	MG/KG		U
00-10144	RE00-98-0101	11-Nov-98	1 - 2 ft	Soil	Benzo(k)fluoranthene	0.39	MG/KG		U
00-10144	RE00-98-0101	11-Nov-98	1 - 2 ft	Soil	Benzoic Acid	3.9	MG/KG		U
00-10144	RE00-98-0101	11-Nov-98	1 - 2 ft	Soil	Benzyl Alcohol	0.39	MG/KG		U
00-10144	RE00-98-0101	11-Nov-98	1 - 2 ft	Soil	BHC[alpha-]	0.0019	MG/KG		U
00-10144	RE00-98-0101	11-Nov-98	1 - 2 ft	Soil	BHC[beta-]	0.0019	MG/KG		U
00-10144	RE00-98-0101	11-Nov-98	1 - 2 ft	Soil	BHC[delta-]	0.0019	MG/KG		U
00-10144	RE00-98-0101	11-Nov-98	1 - 2 ft	Soil	BHC[gamma-]	0.0019	MG/KG		U
00-10144	RE00-98-0101	11-Nov-98	1 - 2 ft	Soil	Bis(2-chloroethoxy)methane	0.39	MG/KG		U
00-10144	RE00-98-0101	11-Nov-98	1 - 2 ft	Soil	Bis(2-chloroethyl)ether	0.39	MG/KG		U
00-10144	RE00-98-0101	11-Nov-98	1 - 2 ft	Soil	Bis(2-ethylhexyl)phthalate	0.39	MG/KG		U
00-10144	RE00-98-0101	11-Nov-98	1 - 2 ft	Soil	Bromobenzene	0.0059	MG/KG		U
00-10144	RE00-98-0101	11-Nov-98	1 - 2 ft	Soil	Bromobenzene	0.0059	MG/KG		U
00-10144	RE00-98-0101	11-Nov-98	1 - 2 ft	Soil	Bromochloromethane	0.0059	MG/KG		U
00-10144	RE00-98-0101	11-Nov-98	1 - 2 ft	Soil	Bromochloromethane	0.0059	MG/KG		U
00-10144	RE00-98-0101	11-Nov-98	1 - 2 ft	Soil	Bromodichloromethane	0.0059	MG/KG		U
00-10144	RE00-98-0101	11-Nov-98	1 - 2 ft	Soil	Bromodichloromethane	0.0059	MG/KG		U
00-10144	RE00-98-0101	11-Nov-98	1 - 2 ft	Soil	Bromoform	0.0059	MG/KG		U

TABLE D-2.0-1
RFI ANALYTICAL RESULTS

Location ID	Sample ID	Collection Date	Depth	Media Code	Analyte Code Desc	Result	Units	RFI Class	RFI Qualifer
00-10144	RE00-98-0101	11-Nov-98	1 - 2 ft	Soil	Bromoform	0.0059	MG/KG		U
00-10144	RE00-98-0101	11-Nov-98	1 - 2 ft	Soil	Bromomethane	0.012	MG/KG		U
00-10144	RE00-98-0101	11-Nov-98	1 - 2 ft	Soil	Bromomethane	0.012	MG/KG		U
00-10144	RE00-98-0101	11-Nov-98	1 - 2 ft	Soil	Bromophenyl-phenylether[4-]	0.39	MG/KG		U
00-10144	RE00-98-0101	11-Nov-98	1 - 2 ft	Soil	Butanone[2-]	0.024	MG/KG		U
00-10144	RE00-98-0101	11-Nov-98	1 - 2 ft	Soil	Butanone[2-]	0.024	MG/KG		U
00-10144	RE00-98-0101	11-Nov-98	1 - 2 ft	Soil	Butylbenzene[n-]	0.0059	MG/KG		U
00-10144	RE00-98-0101	11-Nov-98	1 - 2 ft	Soil	Butylbenzene[sec-]	0.0059	MG/KG		U
00-10144	RE00-98-0101	11-Nov-98	1 - 2 ft	Soil	Butylbenzene[tert-]	0.0059	MG/KG		U
00-10144	RE00-98-0101	11-Nov-98	1 - 2 ft	Soil	Butylbenzylphthalate	0.39	MG/KG		U
00-10144	RE00-98-0101	11-Nov-98	1 - 2 ft	Soil	Carbon Disulfide	0.0059	MG/KG		U
00-10144	RE00-98-0101	11-Nov-98	1 - 2 ft	Soil	Carbon Disulfide	0.0059	MG/KG		U
00-10144	RE00-98-0101	11-Nov-98	1 - 2 ft	Soil	Carbon Tetrachloride	0.0059	MG/KG		U
00-10144	RE00-98-0101	11-Nov-98	1 - 2 ft	Soil	Carbon Tetrachloride	0.0059	MG/KG		U
00-10144	RE00-98-0101	11-Nov-98	1 - 2 ft	Soil	Chlordane[alpha-]	0.0019	MG/KG		U
00-10144	RE00-98-0101	11-Nov-98	1 - 2 ft	Soil	Chlordane[gamma-]	0.0019	MG/KG		U
00-10144	RE00-98-0101	11-Nov-98	1 - 2 ft	Soil	Chloro-3-methylphenol[4-]	0.39	MG/KG		U
00-10144	RE00-98-0101	11-Nov-98	1 - 2 ft	Soil	Chloroaniline[4-]	1.5	MG/KG		U
00-10144	RE00-98-0101	11-Nov-98	1 - 2 ft	Soil	Chlorobenzene	0.0059	MG/KG		U
00-10144	RE00-98-0101	11-Nov-98	1 - 2 ft	Soil	Chlorobenzene	0.0059	MG/KG		U
00-10144	RE00-98-0101	11-Nov-98	1 - 2 ft	Soil	Chlorodibromomethane	0.0059	MG/KG		U
00-10144	RE00-98-0101	11-Nov-98	1 - 2 ft	Soil	Chlorodibromomethane	0.0059	MG/KG		U
00-10144	RE00-98-0101	11-Nov-98	1 - 2 ft	Soil	Chloroethane	0.012	MG/KG		U
00-10144	RE00-98-0101	11-Nov-98	1 - 2 ft	Soil	Chloroethane	0.012	MG/KG		U
00-10144	RE00-98-0101	11-Nov-98	1 - 2 ft	Soil	Chloroform	0.0059	MG/KG		U
00-10144	RE00-98-0101	11-Nov-98	1 - 2 ft	Soil	Chloroform	0.0059	MG/KG		U
00-10144	RE00-98-0101	11-Nov-98	1 - 2 ft	Soil	Chloromethane	0.012	MG/KG		U
00-10144	RE00-98-0101	11-Nov-98	1 - 2 ft	Soil	Chloromethane	0.012	MG/KG		U
00-10144	RE00-98-0101	11-Nov-98	1 - 2 ft	Soil	Chloronaphthalene[2-]	1.9	MG/KG		U
00-10144	RE00-98-0101	11-Nov-98	1 - 2 ft	Soil	Chlorophenol[2-]	0.39	MG/KG		U
00-10144	RE00-98-0101	11-Nov-98	1 - 2 ft	Soil	Chlorophenyl-phenyl[4-] Ether	0.39	MG/KG		U
00-10144	RE00-98-0101	11-Nov-98	1 - 2 ft	Soil	Chlorotoluene[2-]	0.0059	MG/KG		U
00-10144	RE00-98-0101	11-Nov-98	1 - 2 ft	Soil	Chlorotoluene[4-]	0.0059	MG/KG		U
00-10144	RE00-98-0101	11-Nov-98	1 - 2 ft	Soil	Chrysene	0.39	MG/KG		U
00-10144	RE00-98-0101	11-Nov-98	1 - 2 ft	Soil	DDD[4,4'-]	0.0039	MG/KG		U
00-10144	RE00-98-0101	11-Nov-98	1 - 2 ft	Soil	DDE[4,4'-]	0.0039	MG/KG		U
00-10144	RE00-98-0101	11-Nov-98	1 - 2 ft	Soil	DDT[4,4'-]	0.0039	MG/KG		U
00-10144	RE00-98-0101	11-Nov-98	1 - 2 ft	Soil	Dibenz(a,h)anthracene	0.39	MG/KG		U
00-10144	RE00-98-0101	11-Nov-98	1 - 2 ft	Soil	Dibenzofuran	0.39	MG/KG		U
00-10144	RE00-98-0101	11-Nov-98	1 - 2 ft	Soil	Dibromo-3-chloropropane[1,2-]	0.012	MG/KG		U
00-10144	RE00-98-0101	11-Nov-98	1 - 2 ft	Soil	Dibromoethane[1,2-]	0.0059	MG/KG		U
00-10144	RE00-98-0101	11-Nov-98	1 - 2 ft	Soil	Dibromoethane[1,2-]	0.0059	MG/KG		U
00-10144	RE00-98-0101	11-Nov-98	1 - 2 ft	Soil	Dibromomethane	0.0059	MG/KG		U
00-10144	RE00-98-0101	11-Nov-98	1 - 2 ft	Soil	Dibromomethane	0.0059	MG/KG		U
00-10144	RE00-98-0101	11-Nov-98	1 - 2 ft	Soil	Dichlorobenzene[1,2-]	0.39	MG/KG		U
00-10144	RE00-98-0101	11-Nov-98	1 - 2 ft	Soil	Dichlorobenzene[1,2-]	0.0059	MG/KG		U
00-10144	RE00-98-0101	11-Nov-98	1 - 2 ft	Soil	Dichlorobenzene[1,3-]	0.39	MG/KG		U
00-10144	RE00-98-0101	11-Nov-98	1 - 2 ft	Soil	Dichlorobenzene[1,3-]	0.0059	MG/KG		U
00-10144	RE00-98-0101	11-Nov-98	1 - 2 ft	Soil	Dichlorobenzene[1,4-]	0.39	MG/KG		U
00-10144	RE00-98-0101	11-Nov-98	1 - 2 ft	Soil	Dichlorobenzene[1,4-]	0.0059	MG/KG		U
00-10144	RE00-98-0101	11-Nov-98	1 - 2 ft	Soil	Dichlorobenzidine[3,3'-]	0.78	MG/KG		U
00-10144	RE00-98-0101	11-Nov-98	1 - 2 ft	Soil	Dichlorodifluoromethane	0.012	MG/KG		U
00-10144	RE00-98-0101	11-Nov-98	1 - 2 ft	Soil	Dichlorodifluoromethane	0.012	MG/KG		U
00-10144	RE00-98-0101	11-Nov-98	1 - 2 ft	Soil	Dichloroethane[1,1-]	0.0059	MG/KG		U
00-10144	RE00-98-0101	11-Nov-98	1 - 2 ft	Soil	Dichloroethane[1,1-]	0.0059	MG/KG		U
00-10144	RE00-98-0101	11-Nov-98	1 - 2 ft	Soil	Dichloroethane[1,2-]	0.0059	MG/KG		U
00-10144	RE00-98-0101	11-Nov-98	1 - 2 ft	Soil	Dichloroethane[1,2-]	0.0059	MG/KG		U
00-10144	RE00-98-0101	11-Nov-98	1 - 2 ft	Soil	Dichloroethene[1,1-]	0.0059	MG/KG		U
00-10144	RE00-98-0101	11-Nov-98	1 - 2 ft	Soil	Dichloroethene[1,1-]	0.0059	MG/KG		U
00-10144	RE00-98-0101	11-Nov-98	1 - 2 ft	Soil	Dichloroethene[cis-1,2-]	0.012	MG/KG		U
00-10144	RE00-98-0101	11-Nov-98	1 - 2 ft	Soil	Dichloroethene[cis-1,2-]	0.012	MG/KG		U
00-10144	RE00-98-0101	11-Nov-98	1 - 2 ft	Soil	Dichloroethene[trans-1,2-]	0.012	MG/KG		U
00-10144	RE00-98-0101	11-Nov-98	1 - 2 ft	Soil	Dichloroethene[trans-1,2-]	0.012	MG/KG		U
00-10144	RE00-98-0101	11-Nov-98	1 - 2 ft	Soil	Dichlorophenol[2,4-]	0.39	MG/KG		U
00-10144	RE00-98-0101	11-Nov-98	1 - 2 ft	Soil	Dichloropropane[1,2-]	0.0059	MG/KG		U
00-10144	RE00-98-0101	11-Nov-98	1 - 2 ft	Soil	Dichloropropane[1,2-]	0.0059	MG/KG		U
00-10144	RE00-98-0101	11-Nov-98	1 - 2 ft	Soil	Dichloropropane[1,3-]	0.0059	MG/KG		U

TABLE D-2.0-1
RFI ANALYTICAL RESULTS

Location ID	Sample ID	Collection Date	Depth	Media Code	Analyte Code Desc	Result	Units	RFI Class	RFI Qualifer
00-10144	RE00-98-0101	11-Nov-98	1 - 2 ft	Soil	Dichloropropane[1,3-]	0.0059	MG/KG		U
00-10144	RE00-98-0101	11-Nov-98	1 - 2 ft	Soil	Dichloropropane[2,2-]	0.0059	MG/KG		U
00-10144	RE00-98-0101	11-Nov-98	1 - 2 ft	Soil	Dichloropropane[2,2-]	0.0059	MG/KG		U
00-10144	RE00-98-0101	11-Nov-98	1 - 2 ft	Soil	Dichloropropene[1,1-]	0.0059	MG/KG		U
00-10144	RE00-98-0101	11-Nov-98	1 - 2 ft	Soil	Dichloropropene[1,1-]	0.0059	MG/KG		U
00-10144	RE00-98-0101	11-Nov-98	1 - 2 ft	Soil	Dichloropropene[cis-1,3-]	0.0059	MG/KG		U
00-10144	RE00-98-0101	11-Nov-98	1 - 2 ft	Soil	Dichloropropene[cis-1,3-]	0.0059	MG/KG		U
00-10144	RE00-98-0101	11-Nov-98	1 - 2 ft	Soil	Dichloropropene[trans-1,3-]	0.0059	MG/KG		U
00-10144	RE00-98-0101	11-Nov-98	1 - 2 ft	Soil	Dichloropropene[trans-1,3-]	0.0059	MG/KG		U
00-10144	RE00-98-0101	11-Nov-98	1 - 2 ft	Soil	Dieldrin	0.0039	MG/KG		U
00-10144	RE00-98-0101	11-Nov-98	1 - 2 ft	Soil	Diethylphthalate	0.39	MG/KG		U
00-10144	RE00-98-0101	11-Nov-98	1 - 2 ft	Soil	Dimethyl Phthalate	0.39	MG/KG		U
00-10144	RE00-98-0101	11-Nov-98	1 - 2 ft	Soil	Dimethylphenol[2,4-]	0.39	MG/KG		U
00-10144	RE00-98-0101	11-Nov-98	1 - 2 ft	Soil	Di-n-butylphthalate	0.39	MG/KG		U
00-10144	RE00-98-0101	11-Nov-98	1 - 2 ft	Soil	Dinitro-2-methylphenol[4,6-]	0.39	MG/KG		U
00-10144	RE00-98-0101	11-Nov-98	1 - 2 ft	Soil	Dinitrophenol[2,4-]	1.9	MG/KG		U
00-10144	RE00-98-0101	11-Nov-98	1 - 2 ft	Soil	Dinitrotoluene[2,4-]	0.39	MG/KG		U
00-10144	RE00-98-0101	11-Nov-98	1 - 2 ft	Soil	Dinitrotoluene[2,6-]	0.39	MG/KG		U
00-10144	RE00-98-0101	11-Nov-98	1 - 2 ft	Soil	Di-n-octylphthalate	0.39	MG/KG		U
00-10144	RE00-98-0101	11-Nov-98	1 - 2 ft	Soil	Endosulfan I	0.0019	MG/KG		U
00-10144	RE00-98-0101	11-Nov-98	1 - 2 ft	Soil	Endosulfan II	0.0039	MG/KG		U
00-10144	RE00-98-0101	11-Nov-98	1 - 2 ft	Soil	Endosulfan Sulfate	0.0039	MG/KG		U
00-10144	RE00-98-0101	11-Nov-98	1 - 2 ft	Soil	Endrin	0.0039	MG/KG		U
00-10144	RE00-98-0101	11-Nov-98	1 - 2 ft	Soil	Endrin Aldehyde	0.00039	MG/KG		U
00-10144	RE00-98-0101	11-Nov-98	1 - 2 ft	Soil	Endrin Ketone	0.0039	MG/KG		U
00-10144	RE00-98-0101	11-Nov-98	1 - 2 ft	Soil	Ethylbenzene	0.0059	MG/KG		U
00-10144	RE00-98-0101	11-Nov-98	1 - 2 ft	Soil	Ethylbenzene	0.0059	MG/KG		U
00-10144	RE00-98-0101	11-Nov-98	1 - 2 ft	Soil	Fluoranthene	0.39	MG/KG		U
00-10144	RE00-98-0101	11-Nov-98	1 - 2 ft	Soil	Fluorene	0.78	MG/KG		U
00-10144	RE00-98-0101	11-Nov-98	1 - 2 ft	Soil	Heptachlor	0.0019	MG/KG		U
00-10144	RE00-98-0101	11-Nov-98	1 - 2 ft	Soil	Heptachlor Epoxide	0.0019	MG/KG		U
00-10144	RE00-98-0101	11-Nov-98	1 - 2 ft	Soil	Hexachlorobenzene	0.39	MG/KG		U
00-10144	RE00-98-0101	11-Nov-98	1 - 2 ft	Soil	Hexachlorobutadiene	0.78	MG/KG		U
00-10144	RE00-98-0101	11-Nov-98	1 - 2 ft	Soil	Hexachlorocyclopentadiene	0.39	MG/KG		U
00-10144	RE00-98-0101	11-Nov-98	1 - 2 ft	Soil	Hexachloroethane	0.39	MG/KG		U
00-10144	RE00-98-0101	11-Nov-98	1 - 2 ft	Soil	Hexanone[2-]	0.024	MG/KG		U
00-10144	RE00-98-0101	11-Nov-98	1 - 2 ft	Soil	Hexanone[2-]	0.024	MG/KG		U
00-10144	RE00-98-0101	11-Nov-98	1 - 2 ft	Soil	Indeno(1,2,3-cd)pyrene	0.39	MG/KG		U
00-10144	RE00-98-0101	11-Nov-98	1 - 2 ft	Soil	Iodomethane	0.0059	MG/KG		U
00-10144	RE00-98-0101	11-Nov-98	1 - 2 ft	Soil	Iodomethane	0.0059	MG/KG		U
00-10144	RE00-98-0101	11-Nov-98	1 - 2 ft	Soil	Isophorone	0.39	MG/KG		U
00-10144	RE00-98-0101	11-Nov-98	1 - 2 ft	Soil	Isopropylbenzene	0.0059	MG/KG		U
00-10144	RE00-98-0101	11-Nov-98	1 - 2 ft	Soil	Isopropylbenzene	0.0059	MG/KG		U
00-10144	RE00-98-0101	11-Nov-98	1 - 2 ft	Soil	Isopropyltoluene[4-]	0.0059	MG/KG		U
00-10144	RE00-98-0101	11-Nov-98	1 - 2 ft	Soil	Methoxychlor[4,4'-]	0.019	MG/KG		U
00-10144	RE00-98-0101	11-Nov-98	1 - 2 ft	Soil	Methyl-2-pentanone[4-]	0.024	MG/KG		U
00-10144	RE00-98-0101	11-Nov-98	1 - 2 ft	Soil	Methyl-2-pentanone[4-]	0.024	MG/KG		U
00-10144	RE00-98-0101	11-Nov-98	1 - 2 ft	Soil	Methylene Chloride	0.0059	MG/KG		U
00-10144	RE00-98-0101	11-Nov-98	1 - 2 ft	Soil	Methylene Chloride	0.0059	MG/KG		U
00-10144	RE00-98-0101	11-Nov-98	1 - 2 ft	Soil	Methylnaphthalene[2-]	0.39	MG/KG		U
00-10144	RE00-98-0101	11-Nov-98	1 - 2 ft	Soil	Methylphenol[2-]	0.39	MG/KG		U
00-10144	RE00-98-0101	11-Nov-98	1 - 2 ft	Soil	Methylphenol[4-]	0.39	MG/KG		U
00-10144	RE00-98-0101	11-Nov-98	1 - 2 ft	Soil	Naphthalene	1.5	MG/KG		U
00-10144	RE00-98-0101	11-Nov-98	1 - 2 ft	Soil	Nitroaniline[2-]	0.39	MG/KG		U
00-10144	RE00-98-0101	11-Nov-98	1 - 2 ft	Soil	Nitroaniline[3-]	1.9	MG/KG		U
00-10144	RE00-98-0101	11-Nov-98	1 - 2 ft	Soil	Nitroaniline[4-]	1.9	MG/KG		U
00-10144	RE00-98-0101	11-Nov-98	1 - 2 ft	Soil	Nitrobenzene	0.39	MG/KG		U
00-10144	RE00-98-0101	11-Nov-98	1 - 2 ft	Soil	Nitrophenol[2-]	0.39	MG/KG		U
00-10144	RE00-98-0101	11-Nov-98	1 - 2 ft	Soil	Nitrophenol[4-]	1.9	MG/KG		U
00-10144	RE00-98-0101	11-Nov-98	1 - 2 ft	Soil	Nitrosodimethylamine[N-]	0.39	MG/KG		U
00-10144	RE00-98-0101	11-Nov-98	1 - 2 ft	Soil	Nitroso-di-n-propylamine[N-]	0.39	MG/KG		U
00-10144	RE00-98-0101	11-Nov-98	1 - 2 ft	Soil	Nitrosodiphenylamine[N-]	0.39	MG/KG		U
00-10144	RE00-98-0101	11-Nov-98	1 - 2 ft	Soil	Oxybis(1-chloropropane)[2,2'-]	0.39	MG/KG		U
00-10144	RE00-98-0101	11-Nov-98	1 - 2 ft	Soil	Pentachlorophenol	1.9	MG/KG		U
00-10144	RE00-98-0101	11-Nov-98	1 - 2 ft	Soil	Phenanthrene	0.39	MG/KG		U
00-10144	RE00-98-0101	11-Nov-98	1 - 2 ft	Soil	Phenol	0.39	MG/KG		U
00-10144	RE00-98-0101	11-Nov-98	1 - 2 ft	Soil	Propylbenzene[1-]	0.0059	MG/KG		U

TABLE D-2.0-1
RFI ANALYTICAL RESULTS

Location ID	Sample ID	Collection Date	Depth	Media Code	Analyte Code Desc	Result	Units	RFI Class	RFI Qualifer
00-10144	RE00-98-0101	11-Nov-98	1 - 2 ft	Soil	Pyrene	0.39	MG/KG		U
00-10144	RE00-98-0101	11-Nov-98	1 - 2 ft	Soil	Styrene	0.0059	MG/KG		U
00-10144	RE00-98-0101	11-Nov-98	1 - 2 ft	Soil	Styrene	0.0059	MG/KG		U
00-10144	RE00-98-0101	11-Nov-98	1 - 2 ft	Soil	Tetrachloroethane[1,1,1,2-]	0.0059	MG/KG		U
00-10144	RE00-98-0101	11-Nov-98	1 - 2 ft	Soil	Tetrachloroethane[1,1,1,2-]	0.0059	MG/KG		U
00-10144	RE00-98-0101	11-Nov-98	1 - 2 ft	Soil	Tetrachloroethane[1,1,2,2-]	0.0059	MG/KG		U
00-10144	RE00-98-0101	11-Nov-98	1 - 2 ft	Soil	Tetrachloroethene	0.0059	MG/KG		U
00-10144	RE00-98-0101	11-Nov-98	1 - 2 ft	Soil	Tetrachloroethene	0.0059	MG/KG		U
00-10144	RE00-98-0101	11-Nov-98	1 - 2 ft	Soil	Toluene	0.0059	MG/KG		U
00-10144	RE00-98-0101	11-Nov-98	1 - 2 ft	Soil	Toluene	0.0059	MG/KG		U
00-10144	RE00-98-0101	11-Nov-98	1 - 2 ft	Soil	Toxaphene (Technical Grade)	0.19	MG/KG		U
00-10144	RE00-98-0101	11-Nov-98	1 - 2 ft	Soil	Trichlorobenzene[1,2,4-]	0.39	MG/KG		U
00-10144	RE00-98-0101	11-Nov-98	1 - 2 ft	Soil	Trichloroethane[1,1,1-]	0.0059	MG/KG		U
00-10144	RE00-98-0101	11-Nov-98	1 - 2 ft	Soil	Trichloroethane[1,1,1-]	0.0059	MG/KG		U
00-10144	RE00-98-0101	11-Nov-98	1 - 2 ft	Soil	Trichloroethane[1,1,2-]	0.0059	MG/KG		U
00-10144	RE00-98-0101	11-Nov-98	1 - 2 ft	Soil	Trichloroethane[1,1,2-]	0.0059	MG/KG		U
00-10144	RE00-98-0101	11-Nov-98	1 - 2 ft	Soil	Trichloroethene	0.0059	MG/KG		U
00-10144	RE00-98-0101	11-Nov-98	1 - 2 ft	Soil	Trichloroethene	0.0059	MG/KG		U
00-10144	RE00-98-0101	11-Nov-98	1 - 2 ft	Soil	Trichlorofluoromethane	0.0059	MG/KG		U
00-10144	RE00-98-0101	11-Nov-98	1 - 2 ft	Soil	Trichlorofluoromethane	0.0059	MG/KG		U
00-10144	RE00-98-0101	11-Nov-98	1 - 2 ft	Soil	Trichlorophenol[2,4,5-]	0.39	MG/KG		U
00-10144	RE00-98-0101	11-Nov-98	1 - 2 ft	Soil	Trichlorophenol[2,4,6-]	1.9	MG/KG		U
00-10144	RE00-98-0101	11-Nov-98	1 - 2 ft	Soil	Trichloropropane[1,2,3-]	0.0059	MG/KG		U
00-10144	RE00-98-0101	11-Nov-98	1 - 2 ft	Soil	Trichloropropane[1,2,3-]	0.0059	MG/KG		U
00-10144	RE00-98-0101	11-Nov-98	1 - 2 ft	Soil	Trichlorotrifluoroethane	0.0059	MG/KG		U
00-10144	RE00-98-0101	11-Nov-98	1 - 2 ft	Soil	Trimethylbenzene[1,2,4-]	0.0059	MG/KG		U
00-10144	RE00-98-0101	11-Nov-98	1 - 2 ft	Soil	Trimethylbenzene[1,3,5-]	0.0059	MG/KG		U
00-10144	RE00-98-0101	11-Nov-98	1 - 2 ft	Soil	Vinyl Chloride	0.012	MG/KG		U
00-10144	RE00-98-0101	11-Nov-98	1 - 2 ft	Soil	Vinyl Chloride	0.012	MG/KG		U
00-10144	RE00-98-0101	11-Nov-98	1 - 2 ft	Soil	Xylene (Total)	0.0059	MG/KG		U
00-10144	RE00-98-0101	11-Nov-98	1 - 2 ft	Soil	Xylene (Total)	0.0059	MG/KG		U
00-10144	RE00-98-0102	11-Nov-98	1 - 2 ft	Soil	Aluminum	4100	MG/KG	INORGANIC	
00-10144	RE00-98-0102	11-Nov-98	1 - 2 ft	Soil	Antimony	12	MG/KG	INORGANIC	UJ-
00-10144	RE00-98-0102	11-Nov-98	1 - 2 ft	Soil	Arsenic	2.2	MG/KG	INORGANIC	
00-10144	RE00-98-0102	11-Nov-98	1 - 2 ft	Soil	Barium	31	MG/KG	INORGANIC	
00-10144	RE00-98-0102	11-Nov-98	1 - 2 ft	Soil	Beryllium	0.61	MG/KG	INORGANIC	U
00-10144	RE00-98-0102	11-Nov-98	1 - 2 ft	Soil	Cadmium	0.61	MG/KG	INORGANIC	U
00-10144	RE00-98-0102	11-Nov-98	1 - 2 ft	Soil	Calcium	1600	MG/KG	INORGANIC	
00-10144	RE00-98-0102	11-Nov-98	1 - 2 ft	Soil	Chromium, Total	5.6	MG/KG	INORGANIC	
00-10144	RE00-98-0102	11-Nov-98	1 - 2 ft	Soil	Cobalt	1.8	MG/KG	INORGANIC	
00-10144	RE00-98-0102	11-Nov-98	1 - 2 ft	Soil	Copper	3.3	MG/KG	INORGANIC	
00-10144	RE00-98-0102	11-Nov-98	1 - 2 ft	Soil	Cyanide, Total	0.61	MG/KG	INORGANIC	U
00-10144	RE00-98-0102	11-Nov-98	1 - 2 ft	Soil	Iron	7800	MG/KG	INORGANIC	
00-10144	RE00-98-0102	11-Nov-98	1 - 2 ft	Soil	Lead	270	MG/KG	INORGANIC	
00-10144	RE00-98-0102	11-Nov-98	1 - 2 ft	Soil	Magnesium	560	MG/KG	INORGANIC	
00-10144	RE00-98-0102	11-Nov-98	1 - 2 ft	Soil	Manganese	260	MG/KG	INORGANIC	
00-10144	RE00-98-0102	11-Nov-98	1 - 2 ft	Soil	Mercury	0.12	MG/KG	INORGANIC	U
00-10144	RE00-98-0102	11-Nov-98	1 - 2 ft	Soil	Nickel	2.4	MG/KG	INORGANIC	U
00-10144	RE00-98-0102	11-Nov-98	1 - 2 ft	Soil	Potassium	530	MG/KG	INORGANIC	
00-10144	RE00-98-0102	11-Nov-98	1 - 2 ft	Soil	Selenium	1.2	MG/KG	INORGANIC	U
00-10144	RE00-98-0102	11-Nov-98	1 - 2 ft	Soil	Silver	2.4	MG/KG	INORGANIC	U
00-10144	RE00-98-0102	11-Nov-98	1 - 2 ft	Soil	Sodium	170	MG/KG	INORGANIC	
00-10144	RE00-98-0102	11-Nov-98	1 - 2 ft	Soil	Thallium	2.4	MG/KG	INORGANIC	U
00-10144	RE00-98-0102	11-Nov-98	1 - 2 ft	Soil	Vanadium	6.1	MG/KG	INORGANIC	
00-10144	RE00-98-0102	11-Nov-98	1 - 2 ft	Soil	Zinc	42	MG/KG	INORGANIC	
00-10144	RE00-98-0102	11-Nov-98	1 - 2 ft	Soil	Acenaphthene	0.4	MG/KG	ORGANIC	U
00-10144	RE00-98-0102	11-Nov-98	1 - 2 ft	Soil	Acenaphthylene	0.4	MG/KG	ORGANIC	U
00-10144	RE00-98-0102	11-Nov-98	1 - 2 ft	Soil	Acetone	0.024	MG/KG	ORGANIC	U
00-10144	RE00-98-0102	11-Nov-98	1 - 2 ft	Soil	Aldrin	0.002	MG/KG	ORGANIC	U
00-10144	RE00-98-0102	11-Nov-98	1 - 2 ft	Soil	Aniline	0.8	MG/KG	ORGANIC	U
00-10144	RE00-98-0102	11-Nov-98	1 - 2 ft	Soil	Anthracene	0.4	MG/KG	ORGANIC	U
00-10144	RE00-98-0102	11-Nov-98	1 - 2 ft	Soil	Aroclor-1016	0.04	MG/KG	ORGANIC	U
00-10144	RE00-98-0102	11-Nov-98	1 - 2 ft	Soil	Aroclor-1221	0.08	MG/KG	ORGANIC	U
00-10144	RE00-98-0102	11-Nov-98	1 - 2 ft	Soil	Aroclor-1232	0.04	MG/KG	ORGANIC	U
00-10144	RE00-98-0102	11-Nov-98	1 - 2 ft	Soil	Aroclor-1242	0.04	MG/KG	ORGANIC	U
00-10144	RE00-98-0102	11-Nov-98	1 - 2 ft	Soil	Aroclor-1248	0.04	MG/KG	ORGANIC	U
00-10144	RE00-98-0102	11-Nov-98	1 - 2 ft	Soil	Aroclor-1254	0.04	MG/KG	ORGANIC	U

TABLE D-2:0-1
RFI ANALYTICAL RESULTS

Location ID	Sample ID	Collection Date	Depth	Media Code	Analyte Code Desc	Result	Units	RFI Class	RFI Qualifer
00-10144	RE00-98-0102	11-Nov-98	1 - 2 ft	Soil	Aroclor-1260	0.04	MG/KG	ORGANIC	U
00-10144	RE00-98-0102	11-Nov-98	1 - 2 ft	Soil	Azobenzene	0.8	MG/KG	ORGANIC	U
00-10144	RE00-98-0102	11-Nov-98	1 - 2 ft	Soil	Benzene	0.0061	MG/KG	ORGANIC	U
00-10144	RE00-98-0102	11-Nov-98	1 - 2 ft	Soil	Benzo(a)anthracene	0.4	MG/KG	ORGANIC	U
00-10144	RE00-98-0102	11-Nov-98	1 - 2 ft	Soil	Benzo(a)pyrene	0.4	MG/KG	ORGANIC	U
00-10144	RE00-98-0102	11-Nov-98	1 - 2 ft	Soil	Benzo(b)fluoranthene	0.4	MG/KG	ORGANIC	U
00-10144	RE00-98-0102	11-Nov-98	1 - 2 ft	Soil	Benzo(g,h,i)perylene	0.4	MG/KG	ORGANIC	U
00-10144	RE00-98-0102	11-Nov-98	1 - 2 ft	Soil	Benzo(k)fluoranthene	0.4	MG/KG	ORGANIC	U
00-10144	RE00-98-0102	11-Nov-98	1 - 2 ft	Soil	Benzoic Acid	4	MG/KG	ORGANIC	U
00-10144	RE00-98-0102	11-Nov-98	1 - 2 ft	Soil	Benzyl Alcohol	1.6	MG/KG	ORGANIC	U
00-10144	RE00-98-0102	11-Nov-98	1 - 2 ft	Soil	BHC[alpha-]	0.002	MG/KG	ORGANIC	U
00-10144	RE00-98-0102	11-Nov-98	1 - 2 ft	Soil	BHC[beta-]	0.002	MG/KG	ORGANIC	U
00-10144	RE00-98-0102	11-Nov-98	1 - 2 ft	Soil	BHC[delta-]	0.002	MG/KG	ORGANIC	U
00-10144	RE00-98-0102	11-Nov-98	1 - 2 ft	Soil	BHC[gamma-]	0.002	MG/KG	ORGANIC	U
00-10144	RE00-98-0102	11-Nov-98	1 - 2 ft	Soil	Bis(2-chloroethoxy)methane	0.4	MG/KG	ORGANIC	U
00-10144	RE00-98-0102	11-Nov-98	1 - 2 ft	Soil	Bis(2-chloroethyl)ether	0.4	MG/KG	ORGANIC	U
00-10144	RE00-98-0102	11-Nov-98	1 - 2 ft	Soil	Bis(2-ethylhexyl)phthalate	0.4	MG/KG	ORGANIC	U
00-10144	RE00-98-0102	11-Nov-98	1 - 2 ft	Soil	Bromobenzene	0.0061	MG/KG	ORGANIC	U
00-10144	RE00-98-0102	11-Nov-98	1 - 2 ft	Soil	Bromochloromethane	0.0061	MG/KG	ORGANIC	U
00-10144	RE00-98-0102	11-Nov-98	1 - 2 ft	Soil	Bromodichloromethane	0.0061	MG/KG	ORGANIC	U
00-10144	RE00-98-0102	11-Nov-98	1 - 2 ft	Soil	Bromoform	0.0061	MG/KG	ORGANIC	U
00-10144	RE00-98-0102	11-Nov-98	1 - 2 ft	Soil	Bromomethane	0.012	MG/KG	ORGANIC	U
00-10144	RE00-98-0102	11-Nov-98	1 - 2 ft	Soil	Bromophenyl-phenylether[4-]	0.4	MG/KG	ORGANIC	U
00-10144	RE00-98-0102	11-Nov-98	1 - 2 ft	Soil	Butanone[2-]	0.024	MG/KG	ORGANIC	U
00-10144	RE00-98-0102	11-Nov-98	1 - 2 ft	Soil	Butylbenzene[n-]	0.0061	MG/KG	ORGANIC	U
00-10144	RE00-98-0102	11-Nov-98	1 - 2 ft	Soil	Butylbenzene[sec-]	0.0061	MG/KG	ORGANIC	U
00-10144	RE00-98-0102	11-Nov-98	1 - 2 ft	Soil	Butylbenzene[tert-]	0.0061	MG/KG	ORGANIC	U
00-10144	RE00-98-0102	11-Nov-98	1 - 2 ft	Soil	Butylbenzylphthalate	0.4	MG/KG	ORGANIC	U
00-10144	RE00-98-0102	11-Nov-98	1 - 2 ft	Soil	Carbon Disulfide	0.0061	MG/KG	ORGANIC	U
00-10144	RE00-98-0102	11-Nov-98	1 - 2 ft	Soil	Carbon Tetrachloride	0.0061	MG/KG	ORGANIC	U
00-10144	RE00-98-0102	11-Nov-98	1 - 2 ft	Soil	Chlordane[alpha-]	0.002	MG/KG	ORGANIC	U
00-10144	RE00-98-0102	11-Nov-98	1 - 2 ft	Soil	Chlordane[gamma-]	0.002	MG/KG	ORGANIC	U
00-10144	RE00-98-0102	11-Nov-98	1 - 2 ft	Soil	Chloro-3-methylphenol[4-]	0.8	MG/KG	ORGANIC	U
00-10144	RE00-98-0102	11-Nov-98	1 - 2 ft	Soil	Chloroaniline[4-]	1.6	MG/KG	ORGANIC	U
00-10144	RE00-98-0102	11-Nov-98	1 - 2 ft	Soil	Chlorobenzene	0.0061	MG/KG	ORGANIC	U
00-10144	RE00-98-0102	11-Nov-98	1 - 2 ft	Soil	Chlorodibromomethane	0.0061	MG/KG	ORGANIC	U
00-10144	RE00-98-0102	11-Nov-98	1 - 2 ft	Soil	Chloroethane	0.012	MG/KG	ORGANIC	U
00-10144	RE00-98-0102	11-Nov-98	1 - 2 ft	Soil	Chloroform	0.0061	MG/KG	ORGANIC	U
00-10144	RE00-98-0102	11-Nov-98	1 - 2 ft	Soil	Chloromethane	0.012	MG/KG	ORGANIC	U
00-10144	RE00-98-0102	11-Nov-98	1 - 2 ft	Soil	Chloronaphthalene[2-]	0.4	MG/KG	ORGANIC	U
00-10144	RE00-98-0102	11-Nov-98	1 - 2 ft	Soil	Chlorophenol[2-]	0.4	MG/KG	ORGANIC	U
00-10144	RE00-98-0102	11-Nov-98	1 - 2 ft	Soil	Chlorophenyl-phenyl[4-] Ether	0.4	MG/KG	ORGANIC	U
00-10144	RE00-98-0102	11-Nov-98	1 - 2 ft	Soil	Chlorotoluene[2-]	0.0061	MG/KG	ORGANIC	U
00-10144	RE00-98-0102	11-Nov-98	1 - 2 ft	Soil	Chlorotoluene[4-]	0.0061	MG/KG	ORGANIC	U
00-10144	RE00-98-0102	11-Nov-98	1 - 2 ft	Soil	Chrysene	0.4	MG/KG	ORGANIC	U
00-10144	RE00-98-0102	11-Nov-98	1 - 2 ft	Soil	DDD[4,4'-]	0.004	MG/KG	ORGANIC	U
00-10144	RE00-98-0102	11-Nov-98	1 - 2 ft	Soil	DDE[4,4'-]	0.004	MG/KG	ORGANIC	U
00-10144	RE00-98-0102	11-Nov-98	1 - 2 ft	Soil	DDT[4,4'-]	0.004	MG/KG	ORGANIC	U
00-10144	RE00-98-0102	11-Nov-98	1 - 2 ft	Soil	Dibenz(a,h)anthracene	0.4	MG/KG	ORGANIC	U
00-10144	RE00-98-0102	11-Nov-98	1 - 2 ft	Soil	Dibenzofuran	0.4	MG/KG	ORGANIC	U
00-10144	RE00-98-0102	11-Nov-98	1 - 2 ft	Soil	Dibromo-3-chloropropane[1,2-]	0.012	MG/KG	ORGANIC	U
00-10144	RE00-98-0102	11-Nov-98	1 - 2 ft	Soil	Dibromoethane[1,2-]	0.0061	MG/KG	ORGANIC	U
00-10144	RE00-98-0102	11-Nov-98	1 - 2 ft	Soil	Dibromomethane	0.0061	MG/KG	ORGANIC	U
00-10144	RE00-98-0102	11-Nov-98	1 - 2 ft	Soil	Dichlorobenzene[1,2-]	0.0061	MG/KG	ORGANIC	U
00-10144	RE00-98-0102	11-Nov-98	1 - 2 ft	Soil	Dichlorobenzene[1,2-]	0.4	MG/KG	ORGANIC	U
00-10144	RE00-98-0102	11-Nov-98	1 - 2 ft	Soil	Dichlorobenzene[1,3-]	0.0061	MG/KG	ORGANIC	U
00-10144	RE00-98-0102	11-Nov-98	1 - 2 ft	Soil	Dichlorobenzene[1,3-]	0.4	MG/KG	ORGANIC	U
00-10144	RE00-98-0102	11-Nov-98	1 - 2 ft	Soil	Dichlorobenzene[1,4-]	0.0061	MG/KG	ORGANIC	U
00-10144	RE00-98-0102	11-Nov-98	1 - 2 ft	Soil	Dichlorobenzene[1,4-]	0.4	MG/KG	ORGANIC	U
00-10144	RE00-98-0102	11-Nov-98	1 - 2 ft	Soil	Dichlorobenzidine[3,3'-]	0.8	MG/KG	ORGANIC	U
00-10144	RE00-98-0102	11-Nov-98	1 - 2 ft	Soil	Dichlorodifluoromethane	0.012	MG/KG	ORGANIC	U
00-10144	RE00-98-0102	11-Nov-98	1 - 2 ft	Soil	Dichloroethane[1,1-]	0.0061	MG/KG	ORGANIC	U
00-10144	RE00-98-0102	11-Nov-98	1 - 2 ft	Soil	Dichloroethane[1,2-]	0.0061	MG/KG	ORGANIC	U
00-10144	RE00-98-0102	11-Nov-98	1 - 2 ft	Soil	Dichloroethene[1,1-]	0.0061	MG/KG	ORGANIC	U
00-10144	RE00-98-0102	11-Nov-98	1 - 2 ft	Soil	Dichloroethene[cis-1,2-]	0.012	MG/KG	ORGANIC	U
00-10144	RE00-98-0102	11-Nov-98	1 - 2 ft	Soil	Dichloroethene[trans-1,2-]	0.012	MG/KG	ORGANIC	U
00-10144	RE00-98-0102	11-Nov-98	1 - 2 ft	Soil	Dichlorophenol[2,4-]	0.4	MG/KG	ORGANIC	U

TABLE D-2.0-1
RFI ANALYTICAL RESULTS

Location ID	Sample ID	Collection Date	Depth	Media Code	Analyte Code Desc	Result	Units	RFI Class	RFI Qualifer
00-10144	RE00-98-0102	11-Nov-98	1 - 2 ft	Soil	Dichloropropane[1,2-]	0.0061	MG/KG	ORGANIC	U
00-10144	RE00-98-0102	11-Nov-98	1 - 2 ft	Soil	Dichloropropane[1,3-]	0.0061	MG/KG	ORGANIC	U
00-10144	RE00-98-0102	11-Nov-98	1 - 2 ft	Soil	Dichloropropane[2,2-]	0.0061	MG/KG	ORGANIC	U
00-10144	RE00-98-0102	11-Nov-98	1 - 2 ft	Soil	Dichloropropene[1,1-]	0.0061	MG/KG	ORGANIC	U
00-10144	RE00-98-0102	11-Nov-98	1 - 2 ft	Soil	Dichloropropene[cis-1,3-]	0.0061	MG/KG	ORGANIC	U
00-10144	RE00-98-0102	11-Nov-98	1 - 2 ft	Soil	Dichloropropene[trans-1,3-]	0.0061	MG/KG	ORGANIC	U
00-10144	RE00-98-0102	11-Nov-98	1 - 2 ft	Soil	Dieldrin	0.004	MG/KG	ORGANIC	U
00-10144	RE00-98-0102	11-Nov-98	1 - 2 ft	Soil	Diethylphthalate	0.4	MG/KG	ORGANIC	U
00-10144	RE00-98-0102	11-Nov-98	1 - 2 ft	Soil	Dimethyl Phthalate	0.4	MG/KG	ORGANIC	U
00-10144	RE00-98-0102	11-Nov-98	1 - 2 ft	Soil	Dimethylphenol[2,4-]	0.4	MG/KG	ORGANIC	U
00-10144	RE00-98-0102	11-Nov-98	1 - 2 ft	Soil	Di-n-butylphthalate	0.4	MG/KG	ORGANIC	U
00-10144	RE00-98-0102	11-Nov-98	1 - 2 ft	Soil	Dinitro-2-methylphenol[4,6-]	2	MG/KG	ORGANIC	U
00-10144	RE00-98-0102	11-Nov-98	1 - 2 ft	Soil	Dinitrophenol[2,4-]	2	MG/KG	ORGANIC	U
00-10144	RE00-98-0102	11-Nov-98	1 - 2 ft	Soil	Dinitrotoluene[2,4-]	0.4	MG/KG	ORGANIC	U
00-10144	RE00-98-0102	11-Nov-98	1 - 2 ft	Soil	Dinitrotoluene[2,6-]	0.4	MG/KG	ORGANIC	U
00-10144	RE00-98-0102	11-Nov-98	1 - 2 ft	Soil	Di-n-octylphthalate	0.4	MG/KG	ORGANIC	U
00-10144	RE00-98-0102	11-Nov-98	1 - 2 ft	Soil	Endosulfan I	0.002	MG/KG	ORGANIC	U
00-10144	RE00-98-0102	11-Nov-98	1 - 2 ft	Soil	Endosulfan II	0.004	MG/KG	ORGANIC	U
00-10144	RE00-98-0102	11-Nov-98	1 - 2 ft	Soil	Endosulfan Sulfate	0.004	MG/KG	ORGANIC	U
00-10144	RE00-98-0102	11-Nov-98	1 - 2 ft	Soil	Endrin	0.004	MG/KG	ORGANIC	U
00-10144	RE00-98-0102	11-Nov-98	1 - 2 ft	Soil	Endrin Aldehyde	0.0004	MG/KG	ORGANIC	U
00-10144	RE00-98-0102	11-Nov-98	1 - 2 ft	Soil	Endrin Ketone	0.004	MG/KG	ORGANIC	U
00-10144	RE00-98-0102	11-Nov-98	1 - 2 ft	Soil	Ethylbenzene	0.0061	MG/KG	ORGANIC	U
00-10144	RE00-98-0102	11-Nov-98	1 - 2 ft	Soil	Fluoranthene	0.4	MG/KG	ORGANIC	U
00-10144	RE00-98-0102	11-Nov-98	1 - 2 ft	Soil	Fluorene	0.4	MG/KG	ORGANIC	U
00-10144	RE00-98-0102	11-Nov-98	1 - 2 ft	Soil	Heptachlor	0.002	MG/KG	ORGANIC	U
00-10144	RE00-98-0102	11-Nov-98	1 - 2 ft	Soil	Heptachlor Epoxide	0.002	MG/KG	ORGANIC	U
00-10144	RE00-98-0102	11-Nov-98	1 - 2 ft	Soil	Hexachlorobenzene	0.4	MG/KG	ORGANIC	U
00-10144	RE00-98-0102	11-Nov-98	1 - 2 ft	Soil	Hexachlorobutadiene	0.4	MG/KG	ORGANIC	U
00-10144	RE00-98-0102	11-Nov-98	1 - 2 ft	Soil	Hexachlorocyclopentadiene	0.4	MG/KG	ORGANIC	U
00-10144	RE00-98-0102	11-Nov-98	1 - 2 ft	Soil	Hexachloroethane	0.4	MG/KG	ORGANIC	U
00-10144	RE00-98-0102	11-Nov-98	1 - 2 ft	Soil	Hexanone[2-]	0.024	MG/KG	ORGANIC	U
00-10144	RE00-98-0102	11-Nov-98	1 - 2 ft	Soil	Indeno(1,2,3-cd)pyrene	0.4	MG/KG	ORGANIC	U
00-10144	RE00-98-0102	11-Nov-98	1 - 2 ft	Soil	Iodomethane	0.0061	MG/KG	ORGANIC	U
00-10144	RE00-98-0102	11-Nov-98	1 - 2 ft	Soil	Isophorone	0.4	MG/KG	ORGANIC	U
00-10144	RE00-98-0102	11-Nov-98	1 - 2 ft	Soil	Isopropylbenzene	0.0061	MG/KG	ORGANIC	U
00-10144	RE00-98-0102	11-Nov-98	1 - 2 ft	Soil	Isopropyltoluene[4-]	0.0061	MG/KG	ORGANIC	U
00-10144	RE00-98-0102	11-Nov-98	1 - 2 ft	Soil	Methoxychlor[4,4'-]	0.02	MG/KG	ORGANIC	U
00-10144	RE00-98-0102	11-Nov-98	1 - 2 ft	Soil	Methyl-2-pentanone[4-]	0.024	MG/KG	ORGANIC	U
00-10144	RE00-98-0102	11-Nov-98	1 - 2 ft	Soil	Methylene Chloride	0.0061	MG/KG	ORGANIC	U
00-10144	RE00-98-0102	11-Nov-98	1 - 2 ft	Soil	Methylnaphthalene[2-]	0.4	MG/KG	ORGANIC	U
00-10144	RE00-98-0102	11-Nov-98	1 - 2 ft	Soil	Methylphenol[2-]	0.4	MG/KG	ORGANIC	U
00-10144	RE00-98-0102	11-Nov-98	1 - 2 ft	Soil	Methylphenol[4-]	0.4	MG/KG	ORGANIC	U
00-10144	RE00-98-0102	11-Nov-98	1 - 2 ft	Soil	Naphthalene	0.4	MG/KG	ORGANIC	U
00-10144	RE00-98-0102	11-Nov-98	1 - 2 ft	Soil	Nitroaniline[2-]	2	MG/KG	ORGANIC	U
00-10144	RE00-98-0102	11-Nov-98	1 - 2 ft	Soil	Nitroaniline[3-]	2	MG/KG	ORGANIC	U
00-10144	RE00-98-0102	11-Nov-98	1 - 2 ft	Soil	Nitroaniline[4-]	0.8	MG/KG	ORGANIC	U
00-10144	RE00-98-0102	11-Nov-98	1 - 2 ft	Soil	Nitrobenzene	0.4	MG/KG	ORGANIC	U
00-10144	RE00-98-0102	11-Nov-98	1 - 2 ft	Soil	Nitrophenol[2-]	0.4	MG/KG	ORGANIC	U
00-10144	RE00-98-0102	11-Nov-98	1 - 2 ft	Soil	Nitrophenol[4-]	2	MG/KG	ORGANIC	U
00-10144	RE00-98-0102	11-Nov-98	1 - 2 ft	Soil	Nitrosodimethylamine[N-]	0.4	MG/KG	ORGANIC	U
00-10144	RE00-98-0102	11-Nov-98	1 - 2 ft	Soil	Nitroso-di-n-propylamine[N-]	0.4	MG/KG	ORGANIC	U
00-10144	RE00-98-0102	11-Nov-98	1 - 2 ft	Soil	Nitrosodiphenylamine[N-]	0.4	MG/KG	ORGANIC	U
00-10144	RE00-98-0102	11-Nov-98	1 - 2 ft	Soil	Oxybis(1-chloropropane)[2,2'-]	0.4	MG/KG	ORGANIC	U
00-10144	RE00-98-0102	11-Nov-98	1 - 2 ft	Soil	Pentachlorophenol	2	MG/KG	ORGANIC	U
00-10144	RE00-98-0102	11-Nov-98	1 - 2 ft	Soil	Phenanthrene	0.4	MG/KG	ORGANIC	U
00-10144	RE00-98-0102	11-Nov-98	1 - 2 ft	Soil	Phenol	0.4	MG/KG	ORGANIC	U
00-10144	RE00-98-0102	11-Nov-98	1 - 2 ft	Soil	Propylbenzene[1-]	0.0061	MG/KG	ORGANIC	U
00-10144	RE00-98-0102	11-Nov-98	1 - 2 ft	Soil	Pyrene	0.4	MG/KG	ORGANIC	U
00-10144	RE00-98-0102	11-Nov-98	1 - 2 ft	Soil	Styrene	0.0061	MG/KG	ORGANIC	U
00-10144	RE00-98-0102	11-Nov-98	1 - 2 ft	Soil	Tetrachloroethane[1,1,1,2-]	0.0061	MG/KG	ORGANIC	U
00-10144	RE00-98-0102	11-Nov-98	1 - 2 ft	Soil	Tetrachloroethane[1,1,2,2-]	0.0061	MG/KG	ORGANIC	U
00-10144	RE00-98-0102	11-Nov-98	1 - 2 ft	Soil	Tetrachloroethene	0.0061	MG/KG	ORGANIC	U
00-10144	RE00-98-0102	11-Nov-98	1 - 2 ft	Soil	Toluene	0.0061	MG/KG	ORGANIC	U
00-10144	RE00-98-0102	11-Nov-98	1 - 2 ft	Soil	Toxaphene (Technical Grade)	0.2	MG/KG	ORGANIC	U
00-10144	RE00-98-0102	11-Nov-98	1 - 2 ft	Soil	Trichlorobenzene[1,2,4-]	0.4	MG/KG	ORGANIC	U
00-10144	RE00-98-0102	11-Nov-98	1 - 2 ft	Soil	Trichloroethane[1,1,1-]	0.0061	MG/KG	ORGANIC	U

TABLE D-2.0-1
RFI ANALYTICAL RESULTS

Location ID	Sample ID	Collection Date	Depth	Media Code	Analyte Code Desc	Result	Units	RFI Class	RFI Qualifer
00-10144	RE00-98-0102	11-Nov-98	1 - 2 ft	Soil	Trichloroethane[1,1,2-]	0.0061	MG/KG	ORGANIC	U
00-10144	RE00-98-0102	11-Nov-98	1 - 2 ft	Soil	Trichloroethene	0.0061	MG/KG	ORGANIC	U
00-10144	RE00-98-0102	11-Nov-98	1 - 2 ft	Soil	Trichlorofluoromethane	0.0061	MG/KG	ORGANIC	U
00-10144	RE00-98-0102	11-Nov-98	1 - 2 ft	Soil	Trichlorophenol[2,4,5-]	2	MG/KG	ORGANIC	U
00-10144	RE00-98-0102	11-Nov-98	1 - 2 ft	Soil	Trichlorophenol[2,4,6-]	0.4	MG/KG	ORGANIC	U
00-10144	RE00-98-0102	11-Nov-98	1 - 2 ft	Soil	Trichloropropane[1,2,3-]	0.0061	MG/KG	ORGANIC	U
00-10144	RE00-98-0102	11-Nov-98	1 - 2 ft	Soil	Trichlorotrifluoroethane	0.0061	MG/KG	ORGANIC	U
00-10144	RE00-98-0102	11-Nov-98	1 - 2 ft	Soil	Trimethylbenzene[1,2,4-]	0.0061	MG/KG	ORGANIC	U
00-10144	RE00-98-0102	11-Nov-98	1 - 2 ft	Soil	Trimethylbenzene[1,3,5-]	0.0061	MG/KG	ORGANIC	U
00-10144	RE00-98-0102	11-Nov-98	1 - 2 ft	Soil	Vinyl Chloride	0.012	MG/KG	ORGANIC	U
00-10144	RE00-98-0102	11-Nov-98	1 - 2 ft	Soil	Xylene (Total)	0.0061	MG/KG	ORGANIC	U
00-10144	RE00-98-0102	11-Nov-98	1 - 2 ft	Soil	Americium-241	0.04	PCI/G	RAD	U
00-10144	RE00-98-0102	11-Nov-98	1 - 2 ft	Soil	Cesium-134	-0.043	PCI/G	RAD	U
00-10144	RE00-98-0102	11-Nov-98	1 - 2 ft	Soil	Cesium-137	0.24	PCI/G	RAD	U
00-10144	RE00-98-0102	11-Nov-98	1 - 2 ft	Soil	Cobalt-60	-0.008	PCI/G	RAD	U
00-10144	RE00-98-0102	11-Nov-98	1 - 2 ft	Soil	Europium-152	-0.2	PCI/G	RAD	U
00-10144	RE00-98-0102	11-Nov-98	1 - 2 ft	Soil	Plutonium-238	-0.0085	PCI/G	RAD	U
00-10144	RE00-98-0102	11-Nov-98	1 - 2 ft	Soil	Plutonium-239	0.163	PCI/G	RAD	
00-10144	RE00-98-0102	11-Nov-98	1 - 2 ft	Soil	Ruthenium-106	0.01	PCI/G	RAD	U
00-10144	RE00-98-0102	11-Nov-98	1 - 2 ft	Soil	Sodium-22	-0.022	PCI/G	RAD	U
00-10144	RE00-98-0102	11-Nov-98	1 - 2 ft	Soil	Tritium	0.1	PCI/G	RAD	U
00-10144	RE00-98-0102	11-Nov-98	1 - 2 ft	Soil	Uranium-234	0.702	PCI/G	RAD	
00-10144	RE00-98-0102	11-Nov-98	1 - 2 ft	Soil	Uranium-235	0.046	PCI/G	RAD	U
00-10144	RE00-98-0102	11-Nov-98	1 - 2 ft	Soil	Uranium-238	0.647	PCI/G	RAD	
00-10144	RE00-98-0102	11-Nov-98	1 - 2 ft	Soil	Acenaphthene	0.4	MG/KG		U
00-10144	RE00-98-0102	11-Nov-98	1 - 2 ft	Soil	Acenaphthylene	0.4	MG/KG		U
00-10144	RE00-98-0102	11-Nov-98	1 - 2 ft	Soil	Aldrin	0.002	MG/KG		U
00-10144	RE00-98-0102	11-Nov-98	1 - 2 ft	Soil	Aniline	0.8	MG/KG		U
00-10144	RE00-98-0102	11-Nov-98	1 - 2 ft	Soil	Anthracene	0.4	MG/KG		U
00-10144	RE00-98-0102	11-Nov-98	1 - 2 ft	Soil	Aroclor-1016	0.04	MG/KG		U
00-10144	RE00-98-0102	11-Nov-98	1 - 2 ft	Soil	Aroclor-1221	0.08	MG/KG		U
00-10144	RE00-98-0102	11-Nov-98	1 - 2 ft	Soil	Aroclor-1232	0.04	MG/KG		U
00-10144	RE00-98-0102	11-Nov-98	1 - 2 ft	Soil	Aroclor-1242	0.04	MG/KG		U
00-10144	RE00-98-0102	11-Nov-98	1 - 2 ft	Soil	Aroclor-1248	0.04	MG/KG		U
00-10144	RE00-98-0102	11-Nov-98	1 - 2 ft	Soil	Aroclor-1254	0.04	MG/KG		U
00-10144	RE00-98-0102	11-Nov-98	1 - 2 ft	Soil	Aroclor-1260	0.04	MG/KG		U
00-10144	RE00-98-0102	11-Nov-98	1 - 2 ft	Soil	Azobenzene	0.8	MG/KG		U
00-10144	RE00-98-0102	11-Nov-98	1 - 2 ft	Soil	Benzo(a)anthracene	0.4	MG/KG		U
00-10144	RE00-98-0102	11-Nov-98	1 - 2 ft	Soil	Benzo(a)pyrene	0.4	MG/KG		U
00-10144	RE00-98-0102	11-Nov-98	1 - 2 ft	Soil	Benzo(b)fluoranthene	0.4	MG/KG		U
00-10144	RE00-98-0102	11-Nov-98	1 - 2 ft	Soil	Benzo(g,h,i)perylene	0.4	MG/KG		U
00-10144	RE00-98-0102	11-Nov-98	1 - 2 ft	Soil	Benzo(k)fluoranthene	0.4	MG/KG		U
00-10144	RE00-98-0102	11-Nov-98	1 - 2 ft	Soil	Benzoic Acid	4	MG/KG		U
00-10144	RE00-98-0102	11-Nov-98	1 - 2 ft	Soil	Benzyl Alcohol	1.6	MG/KG		U
00-10144	RE00-98-0102	11-Nov-98	1 - 2 ft	Soil	BHC[alpha-]	0.002	MG/KG		U
00-10144	RE00-98-0102	11-Nov-98	1 - 2 ft	Soil	BHC[beta-]	0.002	MG/KG		U
00-10144	RE00-98-0102	11-Nov-98	1 - 2 ft	Soil	BHC[delta-]	0.002	MG/KG		U
00-10144	RE00-98-0102	11-Nov-98	1 - 2 ft	Soil	BHC[gamma-]	0.002	MG/KG		U
00-10144	RE00-98-0102	11-Nov-98	1 - 2 ft	Soil	Bis(2-chloroethoxy)methane	0.4	MG/KG		U
00-10144	RE00-98-0102	11-Nov-98	1 - 2 ft	Soil	Bis(2-chloroethyl)ether	0.4	MG/KG		U
00-10144	RE00-98-0102	11-Nov-98	1 - 2 ft	Soil	Bis(2-ethylhexyl)phthalate	0.4	MG/KG		U
00-10144	RE00-98-0102	11-Nov-98	1 - 2 ft	Soil	Bromophenyl-phenylether[4-]	0.4	MG/KG		U
00-10144	RE00-98-0102	11-Nov-98	1 - 2 ft	Soil	Butylbenzylphthalate	0.4	MG/KG		U
00-10144	RE00-98-0102	11-Nov-98	1 - 2 ft	Soil	Chlordane[alpha-]	0.002	MG/KG		U
00-10144	RE00-98-0102	11-Nov-98	1 - 2 ft	Soil	Chlordane[gamma-]	0.002	MG/KG		U
00-10144	RE00-98-0102	11-Nov-98	1 - 2 ft	Soil	Chloro-3-methylphenol[4-]	0.8	MG/KG		U
00-10144	RE00-98-0102	11-Nov-98	1 - 2 ft	Soil	Chloroaniline[4-]	1.6	MG/KG		U
00-10144	RE00-98-0102	11-Nov-98	1 - 2 ft	Soil	Chloronaphthalene[2-]	0.4	MG/KG		U
00-10144	RE00-98-0102	11-Nov-98	1 - 2 ft	Soil	Chlorophenol[2-]	0.4	MG/KG		U
00-10144	RE00-98-0102	11-Nov-98	1 - 2 ft	Soil	Chlorophenyl-phenyl[4-] Ether	0.4	MG/KG		U
00-10144	RE00-98-0102	11-Nov-98	1 - 2 ft	Soil	Chrysene	0.4	MG/KG		U
00-10144	RE00-98-0102	11-Nov-98	1 - 2 ft	Soil	DDD[4,4'-]	0.004	MG/KG		U
00-10144	RE00-98-0102	11-Nov-98	1 - 2 ft	Soil	DDE[4,4'-]	0.004	MG/KG		U
00-10144	RE00-98-0102	11-Nov-98	1 - 2 ft	Soil	DDT[4,4'-]	0.004	MG/KG		U
00-10144	RE00-98-0102	11-Nov-98	1 - 2 ft	Soil	Dibenz(a,h)anthracene	0.4	MG/KG		U
00-10144	RE00-98-0102	11-Nov-98	1 - 2 ft	Soil	Dibenzofuran	0.4	MG/KG		U
00-10144	RE00-98-0102	11-Nov-98	1 - 2 ft	Soil	Dichlorobenzene[1,2-]	0.4	MG/KG		U

TABLE D-2.0-1
RFI ANALYTICAL RESULTS

Location ID	Sample ID	Collection Date	Depth	Media Code	Analyte Code Desc	Result	Units	RFI Class	RFI Qualifer
00-10144	RE00-98-0102	11-Nov-98	1 - 2 ft	Soil	Dichlorobenzene[1,3-]	0.4	MG/KG		U
00-10144	RE00-98-0102	11-Nov-98	1 - 2 ft	Soil	Dichlorobenzene[1,4-]	0.4	MG/KG		U
00-10144	RE00-98-0102	11-Nov-98	1 - 2 ft	Soil	Dichlorobenzidine[3,3'-]	0.8	MG/KG		U
00-10144	RE00-98-0102	11-Nov-98	1 - 2 ft	Soil	Dichlorophenol[2,4-]	0.4	MG/KG		U
00-10144	RE00-98-0102	11-Nov-98	1 - 2 ft	Soil	Dieldrin	0.004	MG/KG		U
00-10144	RE00-98-0102	11-Nov-98	1 - 2 ft	Soil	Diethylphthalate	0.4	MG/KG		U
00-10144	RE00-98-0102	11-Nov-98	1 - 2 ft	Soil	Dimethyl Phthalate	0.4	MG/KG		U
00-10144	RE00-98-0102	11-Nov-98	1 - 2 ft	Soil	Dimethylphenol[2,4-]	0.4	MG/KG		U
00-10144	RE00-98-0102	11-Nov-98	1 - 2 ft	Soil	Di-n-butylphthalate	0.4	MG/KG		U
00-10144	RE00-98-0102	11-Nov-98	1 - 2 ft	Soil	Dinitro-2-methylphenol[4,6-]	2	MG/KG		U
00-10144	RE00-98-0102	11-Nov-98	1 - 2 ft	Soil	Dinitrophenol[2,4-]	2	MG/KG		U
00-10144	RE00-98-0102	11-Nov-98	1 - 2 ft	Soil	Dinitrotoluene[2,4-]	0.4	MG/KG		U
00-10144	RE00-98-0102	11-Nov-98	1 - 2 ft	Soil	Dinitrotoluene[2,6-]	0.4	MG/KG		U
00-10144	RE00-98-0102	11-Nov-98	1 - 2 ft	Soil	Di-n-octylphthalate	0.4	MG/KG		U
00-10144	RE00-98-0102	11-Nov-98	1 - 2 ft	Soil	Endosulfan I	0.002	MG/KG		U
00-10144	RE00-98-0102	11-Nov-98	1 - 2 ft	Soil	Endosulfan II	0.004	MG/KG		U
00-10144	RE00-98-0102	11-Nov-98	1 - 2 ft	Soil	Endosulfan Sulfate	0.004	MG/KG		U
00-10144	RE00-98-0102	11-Nov-98	1 - 2 ft	Soil	Endrin	0.004	MG/KG		U
00-10144	RE00-98-0102	11-Nov-98	1 - 2 ft	Soil	Endrin Aldehyde	0.0004	MG/KG		U
00-10144	RE00-98-0102	11-Nov-98	1 - 2 ft	Soil	Endrin Ketone	0.004	MG/KG		U
00-10144	RE00-98-0102	11-Nov-98	1 - 2 ft	Soil	Fluoranthene	0.4	MG/KG		U
00-10144	RE00-98-0102	11-Nov-98	1 - 2 ft	Soil	Fluorene	0.4	MG/KG		U
00-10144	RE00-98-0102	11-Nov-98	1 - 2 ft	Soil	Heptachlor	0.002	MG/KG		U
00-10144	RE00-98-0102	11-Nov-98	1 - 2 ft	Soil	Heptachlor Epoxide	0.002	MG/KG		U
00-10144	RE00-98-0102	11-Nov-98	1 - 2 ft	Soil	Hexachlorobenzene	0.4	MG/KG		U
00-10144	RE00-98-0102	11-Nov-98	1 - 2 ft	Soil	Hexachlorobutadiene	0.4	MG/KG		U
00-10144	RE00-98-0102	11-Nov-98	1 - 2 ft	Soil	Hexachlorocyclopentadiene	0.4	MG/KG		U
00-10144	RE00-98-0102	11-Nov-98	1 - 2 ft	Soil	Hexachloroethane	0.4	MG/KG		U
00-10144	RE00-98-0102	11-Nov-98	1 - 2 ft	Soil	Indeno(1,2,3-cd)pyrene	0.4	MG/KG		U
00-10144	RE00-98-0102	11-Nov-98	1 - 2 ft	Soil	Isophorone	0.4	MG/KG		U
00-10144	RE00-98-0102	11-Nov-98	1 - 2 ft	Soil	Methoxychlor[4,4'-]	0.02	MG/KG		U
00-10144	RE00-98-0102	11-Nov-98	1 - 2 ft	Soil	Methylnaphthalene[2-]	0.4	MG/KG		U
00-10144	RE00-98-0102	11-Nov-98	1 - 2 ft	Soil	Methylphenol[2-]	0.4	MG/KG		U
00-10144	RE00-98-0102	11-Nov-98	1 - 2 ft	Soil	Methylphenol[4-]	0.4	MG/KG		U
00-10144	RE00-98-0102	11-Nov-98	1 - 2 ft	Soil	Naphthalene	0.4	MG/KG		U
00-10144	RE00-98-0102	11-Nov-98	1 - 2 ft	Soil	Nitroaniline[2-]	2	MG/KG		U
00-10144	RE00-98-0102	11-Nov-98	1 - 2 ft	Soil	Nitroaniline[3-]	2	MG/KG		U
00-10144	RE00-98-0102	11-Nov-98	1 - 2 ft	Soil	Nitroaniline[4-]	0.8	MG/KG		U
00-10144	RE00-98-0102	11-Nov-98	1 - 2 ft	Soil	Nitrobenzene	0.4	MG/KG		U
00-10144	RE00-98-0102	11-Nov-98	1 - 2 ft	Soil	Nitrophenol[2-]	0.4	MG/KG		U
00-10144	RE00-98-0102	11-Nov-98	1 - 2 ft	Soil	Nitrophenol[4-]	2	MG/KG		U
00-10144	RE00-98-0102	11-Nov-98	1 - 2 ft	Soil	Nitrosodimethylamine[N-]	0.4	MG/KG		U
00-10144	RE00-98-0102	11-Nov-98	1 - 2 ft	Soil	Nitroso-di-n-propylamine[N-]	0.4	MG/KG		U
00-10144	RE00-98-0102	11-Nov-98	1 - 2 ft	Soil	Nitrosodiphenylamine[N-]	0.4	MG/KG		U
00-10144	RE00-98-0102	11-Nov-98	1 - 2 ft	Soil	Oxybis(1-chloropropane)[2,2'-]	0.4	MG/KG		U
00-10144	RE00-98-0102	11-Nov-98	1 - 2 ft	Soil	Pentachlorophenol	2	MG/KG		U
00-10144	RE00-98-0102	11-Nov-98	1 - 2 ft	Soil	Phenanthrene	0.4	MG/KG		U
00-10144	RE00-98-0102	11-Nov-98	1 - 2 ft	Soil	Phenol	0.4	MG/KG		U
00-10144	RE00-98-0102	11-Nov-98	1 - 2 ft	Soil	Pyrene	0.4	MG/KG		U
00-10144	RE00-98-0102	11-Nov-98	1 - 2 ft	Soil	Toxaphene (Technical Grade)	0.2	MG/KG		U
00-10144	RE00-98-0102	11-Nov-98	1 - 2 ft	Soil	Trichlorobenzene[1,2,4-]	0.4	MG/KG		U
00-10144	RE00-98-0102	11-Nov-98	1 - 2 ft	Soil	Trichlorophenol[2,4,5-]	2	MG/KG		U
00-10144	RE00-98-0102	11-Nov-98	1 - 2 ft	Soil	Trichlorophenol[2,4,6-]	0.4	MG/KG		U
00-10145	RE00-98-0103	11-Nov-98	0.3 - 1 ft	Soil	Aluminum	9600	MG/KG	INORGANIC	
00-10145	RE00-98-0103	11-Nov-98	0.3 - 1 ft	Soil	Antimony	12	MG/KG	INORGANIC	UJ-
00-10145	RE00-98-0103	11-Nov-98	0.3 - 1 ft	Soil	Arsenic	3	MG/KG	INORGANIC	
00-10145	RE00-98-0103	11-Nov-98	0.3 - 1 ft	Soil	Barium	69	MG/KG	INORGANIC	
00-10145	RE00-98-0103	11-Nov-98	0.3 - 1 ft	Soil	Beryllium	0.67	MG/KG	INORGANIC	
00-10145	RE00-98-0103	11-Nov-98	0.3 - 1 ft	Soil	Cadmium	0.6	MG/KG	INORGANIC	U
00-10145	RE00-98-0103	11-Nov-98	0.3 - 1 ft	Soil	Calcium	2700	MG/KG	INORGANIC	
00-10145	RE00-98-0103	11-Nov-98	0.3 - 1 ft	Soil	Chromium, Total	7.4	MG/KG	INORGANIC	
00-10145	RE00-98-0103	11-Nov-98	0.3 - 1 ft	Soil	Cobalt	3.6	MG/KG	INORGANIC	
00-10145	RE00-98-0103	11-Nov-98	0.3 - 1 ft	Soil	Copper	6.4	MG/KG	INORGANIC	
00-10145	RE00-98-0103	11-Nov-98	0.3 - 1 ft	Soil	Cyanide, Total	0.6	MG/KG	INORGANIC	U
00-10145	RE00-98-0103	11-Nov-98	0.3 - 1 ft	Soil	Iron	11000	MG/KG	INORGANIC	
00-10145	RE00-98-0103	11-Nov-98	0.3 - 1 ft	Soil	Lead	93	MG/KG	INORGANIC	
00-10145	RE00-98-0103	11-Nov-98	0.3 - 1 ft	Soil	Magnesium	1700	MG/KG	INORGANIC	

TABLE D-2.0-1
RFI ANALYTICAL RESULTS

Location ID	Sample ID	Collection Date	Depth	Media Code	Analyte Code Desc	Result	Units	RFI Class	RFI Qualifer
00-10145	RE00-98-0103	11-Nov-98	0.3 - 1 ft	Soil	Manganese	290	MG/KG	INORGANIC	
00-10145	RE00-98-0103	11-Nov-98	0.3 - 1 ft	Soil	Mercury	0.12	MG/KG	INORGANIC	U
00-10145	RE00-98-0103	11-Nov-98	0.3 - 1 ft	Soil	Nickel	6.1	MG/KG	INORGANIC	
00-10145	RE00-98-0103	11-Nov-98	0.3 - 1 ft	Soil	Potassium	1100	MG/KG	INORGANIC	
00-10145	RE00-98-0103	11-Nov-98	0.3 - 1 ft	Soil	Selenium	1.2	MG/KG	INORGANIC	U
00-10145	RE00-98-0103	11-Nov-98	0.3 - 1 ft	Soil	Silver	2.4	MG/KG	INORGANIC	U
00-10145	RE00-98-0103	11-Nov-98	0.3 - 1 ft	Soil	Sodium	200	MG/KG	INORGANIC	
00-10145	RE00-98-0103	11-Nov-98	0.3 - 1 ft	Soil	Thallium	2.4	MG/KG	INORGANIC	U
00-10145	RE00-98-0103	11-Nov-98	0.3 - 1 ft	Soil	Vanadium	15	MG/KG	INORGANIC	
00-10145	RE00-98-0103	11-Nov-98	0.3 - 1 ft	Soil	Zinc	42	MG/KG	INORGANIC	
00-10145	RE00-98-0103	11-Nov-98	0.3 - 1 ft	Soil	Acenaphthene	0.39	MG/KG	ORGANIC	U
00-10145	RE00-98-0103	11-Nov-98	0.3 - 1 ft	Soil	Acenaphthylene	0.39	MG/KG	ORGANIC	U
00-10145	RE00-98-0103	11-Nov-98	0.3 - 1 ft	Soil	Acetone	0.024	MG/KG	ORGANIC	U
00-10145	RE00-98-0103	11-Nov-98	0.3 - 1 ft	Soil	Aldrin	0.002	MG/KG	ORGANIC	U
00-10145	RE00-98-0103	11-Nov-98	0.3 - 1 ft	Soil	Aniline	0.79	MG/KG	ORGANIC	U
00-10145	RE00-98-0103	11-Nov-98	0.3 - 1 ft	Soil	Anthracene	0.39	MG/KG	ORGANIC	U
00-10145	RE00-98-0103	11-Nov-98	0.3 - 1 ft	Soil	Aroclor-1016	0.039	MG/KG	ORGANIC	U
00-10145	RE00-98-0103	11-Nov-98	0.3 - 1 ft	Soil	Aroclor-1221	0.079	MG/KG	ORGANIC	U
00-10145	RE00-98-0103	11-Nov-98	0.3 - 1 ft	Soil	Aroclor-1232	0.039	MG/KG	ORGANIC	U
00-10145	RE00-98-0103	11-Nov-98	0.3 - 1 ft	Soil	Aroclor-1242	0.039	MG/KG	ORGANIC	U
00-10145	RE00-98-0103	11-Nov-98	0.3 - 1 ft	Soil	Aroclor-1248	0.039	MG/KG	ORGANIC	U
00-10145	RE00-98-0103	11-Nov-98	0.3 - 1 ft	Soil	Aroclor-1254	0.039	MG/KG	ORGANIC	U
00-10145	RE00-98-0103	11-Nov-98	0.3 - 1 ft	Soil	Aroclor-1260	0.039	MG/KG	ORGANIC	U
00-10145	RE00-98-0103	11-Nov-98	0.3 - 1 ft	Soil	Azobenzene	0.79	MG/KG	ORGANIC	U
00-10145	RE00-98-0103	11-Nov-98	0.3 - 1 ft	Soil	Benzene	0.006	MG/KG	ORGANIC	U
00-10145	RE00-98-0103	11-Nov-98	0.3 - 1 ft	Soil	Benzo(a)anthracene	0.39	MG/KG	ORGANIC	U
00-10145	RE00-98-0103	11-Nov-98	0.3 - 1 ft	Soil	Benzo(a)pyrene	0.39	MG/KG	ORGANIC	U
00-10145	RE00-98-0103	11-Nov-98	0.3 - 1 ft	Soil	Benzo(b)fluoranthene	0.39	MG/KG	ORGANIC	U
00-10145	RE00-98-0103	11-Nov-98	0.3 - 1 ft	Soil	Benzo(g,h,i)perylene	0.39	MG/KG	ORGANIC	U
00-10145	RE00-98-0103	11-Nov-98	0.3 - 1 ft	Soil	Benzo(k)fluoranthene	0.39	MG/KG	ORGANIC	U
00-10145	RE00-98-0103	11-Nov-98	0.3 - 1 ft	Soil	Benzoic Acid	3.9	MG/KG	ORGANIC	U
00-10145	RE00-98-0103	11-Nov-98	0.3 - 1 ft	Soil	Benzyl Alcohol	1.5	MG/KG	ORGANIC	U
00-10145	RE00-98-0103	11-Nov-98	0.3 - 1 ft	Soil	BHC[alpha-]	0.002	MG/KG	ORGANIC	U
00-10145	RE00-98-0103	11-Nov-98	0.3 - 1 ft	Soil	BHC[beta-]	0.002	MG/KG	ORGANIC	U
00-10145	RE00-98-0103	11-Nov-98	0.3 - 1 ft	Soil	BHC[delta-]	0.002	MG/KG	ORGANIC	U
00-10145	RE00-98-0103	11-Nov-98	0.3 - 1 ft	Soil	BHC[gamma-]	0.002	MG/KG	ORGANIC	U
00-10145	RE00-98-0103	11-Nov-98	0.3 - 1 ft	Soil	Bis(2-chloroethoxy)methane	0.39	MG/KG	ORGANIC	U
00-10145	RE00-98-0103	11-Nov-98	0.3 - 1 ft	Soil	Bis(2-chloroethyl)ether	0.39	MG/KG	ORGANIC	U
00-10145	RE00-98-0103	11-Nov-98	0.3 - 1 ft	Soil	Bis(2-ethylhexyl)phthalate	0.39	MG/KG	ORGANIC	U
00-10145	RE00-98-0103	11-Nov-98	0.3 - 1 ft	Soil	Bromobenzene	0.006	MG/KG	ORGANIC	U
00-10145	RE00-98-0103	11-Nov-98	0.3 - 1 ft	Soil	Bromochloromethane	0.006	MG/KG	ORGANIC	U
00-10145	RE00-98-0103	11-Nov-98	0.3 - 1 ft	Soil	Bromodichloromethane	0.006	MG/KG	ORGANIC	U
00-10145	RE00-98-0103	11-Nov-98	0.3 - 1 ft	Soil	Bromoform	0.006	MG/KG	ORGANIC	U
00-10145	RE00-98-0103	11-Nov-98	0.3 - 1 ft	Soil	Bromomethane	0.012	MG/KG	ORGANIC	U
00-10145	RE00-98-0103	11-Nov-98	0.3 - 1 ft	Soil	Bromophenyl-phenylether[4-]	0.39	MG/KG	ORGANIC	U
00-10145	RE00-98-0103	11-Nov-98	0.3 - 1 ft	Soil	Butanone[2-]	0.024	MG/KG	ORGANIC	U
00-10145	RE00-98-0103	11-Nov-98	0.3 - 1 ft	Soil	Butylbenzene[n-]	0.006	MG/KG	ORGANIC	U
00-10145	RE00-98-0103	11-Nov-98	0.3 - 1 ft	Soil	Butylbenzene[sec-]	0.006	MG/KG	ORGANIC	U
00-10145	RE00-98-0103	11-Nov-98	0.3 - 1 ft	Soil	Butylbenzene[tert-]	0.006	MG/KG	ORGANIC	U
00-10145	RE00-98-0103	11-Nov-98	0.3 - 1 ft	Soil	Butylbenzylphthalate	0.39	MG/KG	ORGANIC	U
00-10145	RE00-98-0103	11-Nov-98	0.3 - 1 ft	Soil	Carbon Disulfide	0.006	MG/KG	ORGANIC	U
00-10145	RE00-98-0103	11-Nov-98	0.3 - 1 ft	Soil	Carbon Tetrachloride	0.006	MG/KG	ORGANIC	U
00-10145	RE00-98-0103	11-Nov-98	0.3 - 1 ft	Soil	Chlordane[alpha-]	0.002	MG/KG	ORGANIC	U
00-10145	RE00-98-0103	11-Nov-98	0.3 - 1 ft	Soil	Chlordane[gamma-]	0.002	MG/KG	ORGANIC	U
00-10145	RE00-98-0103	11-Nov-98	0.3 - 1 ft	Soil	Chloro-3-methylphenol[4-]	0.79	MG/KG	ORGANIC	U
00-10145	RE00-98-0103	11-Nov-98	0.3 - 1 ft	Soil	Chloroaniline[4-]	1.5	MG/KG	ORGANIC	U
00-10145	RE00-98-0103	11-Nov-98	0.3 - 1 ft	Soil	Chlorobenzene	0.006	MG/KG	ORGANIC	U
00-10145	RE00-98-0103	11-Nov-98	0.3 - 1 ft	Soil	Chlorodibromomethane	0.006	MG/KG	ORGANIC	U
00-10145	RE00-98-0103	11-Nov-98	0.3 - 1 ft	Soil	Chloroethane	0.012	MG/KG	ORGANIC	U
00-10145	RE00-98-0103	11-Nov-98	0.3 - 1 ft	Soil	Chloroform	0.006	MG/KG	ORGANIC	U
00-10145	RE00-98-0103	11-Nov-98	0.3 - 1 ft	Soil	Chloromethane	0.012	MG/KG	ORGANIC	U
00-10145	RE00-98-0103	11-Nov-98	0.3 - 1 ft	Soil	Chloronaphthalene[2-]	0.39	MG/KG	ORGANIC	U
00-10145	RE00-98-0103	11-Nov-98	0.3 - 1 ft	Soil	Chlorophenol[2-]	0.39	MG/KG	ORGANIC	U
00-10145	RE00-98-0103	11-Nov-98	0.3 - 1 ft	Soil	Chlorophenyl-phenyl[4-] Ether	0.39	MG/KG	ORGANIC	U
00-10145	RE00-98-0103	11-Nov-98	0.3 - 1 ft	Soil	Chlorotoluene[2-]	0.006	MG/KG	ORGANIC	U
00-10145	RE00-98-0103	11-Nov-98	0.3 - 1 ft	Soil	Chlorotoluene[4-]	0.006	MG/KG	ORGANIC	U
00-10145	RE00-98-0103	11-Nov-98	0.3 - 1 ft	Soil	Chrysene	0.39	MG/KG	ORGANIC	U

TABLE D-2.0-1
RFI ANALYTICAL RESULTS

Location ID	Sample ID	Collection Date	Depth	Media Code	Analyte Code Desc	Result	Units	RFI Class	RFI Qualifer
00-10145	RE00-98-0103	11-Nov-98	0.3 - 1 ft	Soil	DDD[4,4'-]	0.0039	MG/KG	ORGANIC	U
00-10145	RE00-98-0103	11-Nov-98	0.3 - 1 ft	Soil	DDE[4,4'-]	0.0039	MG/KG	ORGANIC	U
00-10145	RE00-98-0103	11-Nov-98	0.3 - 1 ft	Soil	DDT[4,4'-]	0.0039	MG/KG	ORGANIC	U
00-10145	RE00-98-0103	11-Nov-98	0.3 - 1 ft	Soil	Dibenz(a,h)anthracene	0.39	MG/KG	ORGANIC	U
00-10145	RE00-98-0103	11-Nov-98	0.3 - 1 ft	Soil	Dibenzofuran	0.39	MG/KG	ORGANIC	U
00-10145	RE00-98-0103	11-Nov-98	0.3 - 1 ft	Soil	Dibromo-3-chloropropane[1,2-]	0.012	MG/KG	ORGANIC	U
00-10145	RE00-98-0103	11-Nov-98	0.3 - 1 ft	Soil	Dibromoethane[1,2-]	0.006	MG/KG	ORGANIC	U
00-10145	RE00-98-0103	11-Nov-98	0.3 - 1 ft	Soil	Dibromomethane	0.006	MG/KG	ORGANIC	U
00-10145	RE00-98-0103	11-Nov-98	0.3 - 1 ft	Soil	Dichlorobenzene[1,2-]	0.006	MG/KG	ORGANIC	U
00-10145	RE00-98-0103	11-Nov-98	0.3 - 1 ft	Soil	Dichlorobenzene[1,2-]	0.39	MG/KG	ORGANIC	U
00-10145	RE00-98-0103	11-Nov-98	0.3 - 1 ft	Soil	Dichlorobenzene[1,3-]	0.006	MG/KG	ORGANIC	U
00-10145	RE00-98-0103	11-Nov-98	0.3 - 1 ft	Soil	Dichlorobenzene[1,3-]	0.39	MG/KG	ORGANIC	U
00-10145	RE00-98-0103	11-Nov-98	0.3 - 1 ft	Soil	Dichlorobenzene[1,4-]	0.006	MG/KG	ORGANIC	U
00-10145	RE00-98-0103	11-Nov-98	0.3 - 1 ft	Soil	Dichlorobenzene[1,4-]	0.39	MG/KG	ORGANIC	U
00-10145	RE00-98-0103	11-Nov-98	0.3 - 1 ft	Soil	Dichlorobenzidine[3,3'-]	0.79	MG/KG	ORGANIC	U
00-10145	RE00-98-0103	11-Nov-98	0.3 - 1 ft	Soil	Dichlorodifluoromethane	0.012	MG/KG	ORGANIC	U
00-10145	RE00-98-0103	11-Nov-98	0.3 - 1 ft	Soil	Dichloroethane[1,1-]	0.006	MG/KG	ORGANIC	U
00-10145	RE00-98-0103	11-Nov-98	0.3 - 1 ft	Soil	Dichloroethane[1,2-]	0.006	MG/KG	ORGANIC	U
00-10145	RE00-98-0103	11-Nov-98	0.3 - 1 ft	Soil	Dichloroethene[1,1-]	0.006	MG/KG	ORGANIC	U
00-10145	RE00-98-0103	11-Nov-98	0.3 - 1 ft	Soil	Dichloroethene[cis-1,2-]	0.012	MG/KG	ORGANIC	U
00-10145	RE00-98-0103	11-Nov-98	0.3 - 1 ft	Soil	Dichloroethene[trans-1,2-]	0.012	MG/KG	ORGANIC	U
00-10145	RE00-98-0103	11-Nov-98	0.3 - 1 ft	Soil	Dichlorophenol[2,4-]	0.39	MG/KG	ORGANIC	U
00-10145	RE00-98-0103	11-Nov-98	0.3 - 1 ft	Soil	Dichloropropane[1,2-]	0.006	MG/KG	ORGANIC	U
00-10145	RE00-98-0103	11-Nov-98	0.3 - 1 ft	Soil	Dichloropropane[1,3-]	0.006	MG/KG	ORGANIC	U
00-10145	RE00-98-0103	11-Nov-98	0.3 - 1 ft	Soil	Dichloropropane[2,2-]	0.006	MG/KG	ORGANIC	U
00-10145	RE00-98-0103	11-Nov-98	0.3 - 1 ft	Soil	Dichloropropene[1,1-]	0.006	MG/KG	ORGANIC	U
00-10145	RE00-98-0103	11-Nov-98	0.3 - 1 ft	Soil	Dichloropropene[cis-1,3-]	0.006	MG/KG	ORGANIC	U
00-10145	RE00-98-0103	11-Nov-98	0.3 - 1 ft	Soil	Dichloropropene[trans-1,3-]	0.006	MG/KG	ORGANIC	U
00-10145	RE00-98-0103	11-Nov-98	0.3 - 1 ft	Soil	Dieldrin	0.0039	MG/KG	ORGANIC	U
00-10145	RE00-98-0103	11-Nov-98	0.3 - 1 ft	Soil	Diethylphthalate	0.39	MG/KG	ORGANIC	U
00-10145	RE00-98-0103	11-Nov-98	0.3 - 1 ft	Soil	Dimethyl Phthalate	0.39	MG/KG	ORGANIC	U
00-10145	RE00-98-0103	11-Nov-98	0.3 - 1 ft	Soil	Dimethylphenol[2,4-]	0.39	MG/KG	ORGANIC	U
00-10145	RE00-98-0103	11-Nov-98	0.3 - 1 ft	Soil	Di-n-butylphthalate	0.39	MG/KG	ORGANIC	U
00-10145	RE00-98-0103	11-Nov-98	0.3 - 1 ft	Soil	Dinitro-2-methylphenol[4,6-]	1.9	MG/KG	ORGANIC	U
00-10145	RE00-98-0103	11-Nov-98	0.3 - 1 ft	Soil	Dinitrophenol[2,4-]	1.9	MG/KG	ORGANIC	U
00-10145	RE00-98-0103	11-Nov-98	0.3 - 1 ft	Soil	Dinitrotoluene[2,4-]	0.39	MG/KG	ORGANIC	U
00-10145	RE00-98-0103	11-Nov-98	0.3 - 1 ft	Soil	Dinitrotoluene[2,6-]	0.39	MG/KG	ORGANIC	U
00-10145	RE00-98-0103	11-Nov-98	0.3 - 1 ft	Soil	Di-n-octylphthalate	0.39	MG/KG	ORGANIC	U
00-10145	RE00-98-0103	11-Nov-98	0.3 - 1 ft	Soil	Endosulfan I	0.002	MG/KG	ORGANIC	U
00-10145	RE00-98-0103	11-Nov-98	0.3 - 1 ft	Soil	Endosulfan II	0.0039	MG/KG	ORGANIC	U
00-10145	RE00-98-0103	11-Nov-98	0.3 - 1 ft	Soil	Endosulfan Sulfate	0.0039	MG/KG	ORGANIC	U
00-10145	RE00-98-0103	11-Nov-98	0.3 - 1 ft	Soil	Endrin	0.0039	MG/KG	ORGANIC	U
00-10145	RE00-98-0103	11-Nov-98	0.3 - 1 ft	Soil	Endrin Aldehyde	0.00039	MG/KG	ORGANIC	U
00-10145	RE00-98-0103	11-Nov-98	0.3 - 1 ft	Soil	Endrin Ketone	0.0039	MG/KG	ORGANIC	U
00-10145	RE00-98-0103	11-Nov-98	0.3 - 1 ft	Soil	Ethylbenzene	0.006	MG/KG	ORGANIC	U
00-10145	RE00-98-0103	11-Nov-98	0.3 - 1 ft	Soil	Fluoranthene	0.39	MG/KG	ORGANIC	U
00-10145	RE00-98-0103	11-Nov-98	0.3 - 1 ft	Soil	Fluorene	0.39	MG/KG	ORGANIC	U
00-10145	RE00-98-0103	11-Nov-98	0.3 - 1 ft	Soil	Heptachlor	0.002	MG/KG	ORGANIC	U
00-10145	RE00-98-0103	11-Nov-98	0.3 - 1 ft	Soil	Heptachlor Epoxide	0.002	MG/KG	ORGANIC	U
00-10145	RE00-98-0103	11-Nov-98	0.3 - 1 ft	Soil	Hexachlorobenzene	0.39	MG/KG	ORGANIC	U
00-10145	RE00-98-0103	11-Nov-98	0.3 - 1 ft	Soil	Hexachlorobutadiene	0.39	MG/KG	ORGANIC	U
00-10145	RE00-98-0103	11-Nov-98	0.3 - 1 ft	Soil	Hexachlorocyclopentadiene	0.39	MG/KG	ORGANIC	U
00-10145	RE00-98-0103	11-Nov-98	0.3 - 1 ft	Soil	Hexachloroethane	0.39	MG/KG	ORGANIC	U
00-10145	RE00-98-0103	11-Nov-98	0.3 - 1 ft	Soil	Hexanone[2-]	0.024	MG/KG	ORGANIC	U
00-10145	RE00-98-0103	11-Nov-98	0.3 - 1 ft	Soil	Indeno(1,2,3-cd)pyrene	0.39	MG/KG	ORGANIC	U
00-10145	RE00-98-0103	11-Nov-98	0.3 - 1 ft	Soil	Iodomethane	0.006	MG/KG	ORGANIC	U
00-10145	RE00-98-0103	11-Nov-98	0.3 - 1 ft	Soil	Isophorone	0.39	MG/KG	ORGANIC	U
00-10145	RE00-98-0103	11-Nov-98	0.3 - 1 ft	Soil	Isopropylbenzene	0.006	MG/KG	ORGANIC	U
00-10145	RE00-98-0103	11-Nov-98	0.3 - 1 ft	Soil	Isopropyltoluene[4-]	0.006	MG/KG	ORGANIC	U
00-10145	RE00-98-0103	11-Nov-98	0.3 - 1 ft	Soil	Methoxychlor[4,4'-]	0.02	MG/KG	ORGANIC	U
00-10145	RE00-98-0103	11-Nov-98	0.3 - 1 ft	Soil	Methyl-2-pentanone[4-]	0.024	MG/KG	ORGANIC	U
00-10145	RE00-98-0103	11-Nov-98	0.3 - 1 ft	Soil	Methylene Chloride	0.006	MG/KG	ORGANIC	U
00-10145	RE00-98-0103	11-Nov-98	0.3 - 1 ft	Soil	Methylnaphthalene[2-]	0.39	MG/KG	ORGANIC	U
00-10145	RE00-98-0103	11-Nov-98	0.3 - 1 ft	Soil	Methylphenol[2-]	0.39	MG/KG	ORGANIC	U
00-10145	RE00-98-0103	11-Nov-98	0.3 - 1 ft	Soil	Methylphenol[4-]	0.39	MG/KG	ORGANIC	U
00-10145	RE00-98-0103	11-Nov-98	0.3 - 1 ft	Soil	Naphthalene	0.39	MG/KG	ORGANIC	U
00-10145	RE00-98-0103	11-Nov-98	0.3 - 1 ft	Soil	Nitroaniline[2-]	1.9	MG/KG	ORGANIC	U

TABLE D-2.0-1
RFI ANALYTICAL RESULTS

Location ID	Sample ID	Collection Date	Depth	Media Code	Analyte Code Desc	Result	Units	RFI Class	RFI Qualifer
00-10145	RE00-98-0103	11-Nov-98	0.3 - 1 ft	Soil	Nitroaniline[3-]	1.9	MG/KG	ORGANIC	U
00-10145	RE00-98-0103	11-Nov-98	0.3 - 1 ft	Soil	Nitroaniline[4-]	0.79	MG/KG	ORGANIC	U
00-10145	RE00-98-0103	11-Nov-98	0.3 - 1 ft	Soil	Nitrobenzene	0.39	MG/KG	ORGANIC	U
00-10145	RE00-98-0103	11-Nov-98	0.3 - 1 ft	Soil	Nitrophenol[2-]	0.39	MG/KG	ORGANIC	U
00-10145	RE00-98-0103	11-Nov-98	0.3 - 1 ft	Soil	Nitrophenol[4-]	1.9	MG/KG	ORGANIC	U
00-10145	RE00-98-0103	11-Nov-98	0.3 - 1 ft	Soil	Nitrosodimethylamine[N-]	0.39	MG/KG	ORGANIC	U
00-10145	RE00-98-0103	11-Nov-98	0.3 - 1 ft	Soil	Nitroso-di-n-propylamine[N-]	0.39	MG/KG	ORGANIC	U
00-10145	RE00-98-0103	11-Nov-98	0.3 - 1 ft	Soil	Nitrosodiphenylamine[N-]	0.39	MG/KG	ORGANIC	U
00-10145	RE00-98-0103	11-Nov-98	0.3 - 1 ft	Soil	Oxybis(1-chloropropane)[2,2'-]	0.39	MG/KG	ORGANIC	U
00-10145	RE00-98-0103	11-Nov-98	0.3 - 1 ft	Soil	Pentachlorophenol	1.9	MG/KG	ORGANIC	U
00-10145	RE00-98-0103	11-Nov-98	0.3 - 1 ft	Soil	Phenanthrene	0.39	MG/KG	ORGANIC	U
00-10145	RE00-98-0103	11-Nov-98	0.3 - 1 ft	Soil	Phenol	0.39	MG/KG	ORGANIC	U
00-10145	RE00-98-0103	11-Nov-98	0.3 - 1 ft	Soil	Propylbenzene[1-]	0.006	MG/KG	ORGANIC	U
00-10145	RE00-98-0103	11-Nov-98	0.3 - 1 ft	Soil	Pyrene	0.39	MG/KG	ORGANIC	U
00-10145	RE00-98-0103	11-Nov-98	0.3 - 1 ft	Soil	Styrene	0.006	MG/KG	ORGANIC	U
00-10145	RE00-98-0103	11-Nov-98	0.3 - 1 ft	Soil	Tetrachloroethane[1,1,1,2-]	0.006	MG/KG	ORGANIC	U
00-10145	RE00-98-0103	11-Nov-98	0.3 - 1 ft	Soil	Tetrachloroethane[1,1,2,2-]	0.006	MG/KG	ORGANIC	U
00-10145	RE00-98-0103	11-Nov-98	0.3 - 1 ft	Soil	Tetrachloroethene	0.006	MG/KG	ORGANIC	U
00-10145	RE00-98-0103	11-Nov-98	0.3 - 1 ft	Soil	Toluene	0.006	MG/KG	ORGANIC	U
00-10145	RE00-98-0103	11-Nov-98	0.3 - 1 ft	Soil	Toxaphene (Technical Grade)	0.2	MG/KG	ORGANIC	U
00-10145	RE00-98-0103	11-Nov-98	0.3 - 1 ft	Soil	Trichlorobenzene[1,2,4-]	0.39	MG/KG	ORGANIC	U
00-10145	RE00-98-0103	11-Nov-98	0.3 - 1 ft	Soil	Trichloroethane[1,1,1-]	0.006	MG/KG	ORGANIC	U
00-10145	RE00-98-0103	11-Nov-98	0.3 - 1 ft	Soil	Trichloroethane[1,1,2-]	0.006	MG/KG	ORGANIC	U
00-10145	RE00-98-0103	11-Nov-98	0.3 - 1 ft	Soil	Trichloroethene	0.006	MG/KG	ORGANIC	U
00-10145	RE00-98-0103	11-Nov-98	0.3 - 1 ft	Soil	Trichlorofluoromethane	0.006	MG/KG	ORGANIC	U
00-10145	RE00-98-0103	11-Nov-98	0.3 - 1 ft	Soil	Trichlorophenol[2,4,5-]	1.9	MG/KG	ORGANIC	U
00-10145	RE00-98-0103	11-Nov-98	0.3 - 1 ft	Soil	Trichlorophenol[2,4,6-]	0.39	MG/KG	ORGANIC	U
00-10145	RE00-98-0103	11-Nov-98	0.3 - 1 ft	Soil	Trichloropropane[1,2,3-]	0.006	MG/KG	ORGANIC	U
00-10145	RE00-98-0103	11-Nov-98	0.3 - 1 ft	Soil	Trichlorotrifluoroethane	0.006	MG/KG	ORGANIC	U
00-10145	RE00-98-0103	11-Nov-98	0.3 - 1 ft	Soil	Trimethylbenzene[1,2,4-]	0.006	MG/KG	ORGANIC	U
00-10145	RE00-98-0103	11-Nov-98	0.3 - 1 ft	Soil	Trimethylbenzene[1,3,5-]	0.006	MG/KG	ORGANIC	U
00-10145	RE00-98-0103	11-Nov-98	0.3 - 1 ft	Soil	Vinyl Chloride	0.012	MG/KG	ORGANIC	U
00-10145	RE00-98-0103	11-Nov-98	0.3 - 1 ft	Soil	Xylene (Total)	0.006	MG/KG	ORGANIC	U
00-10145	RE00-98-0103	11-Nov-98	0.3 - 1 ft	Soil	Americium-241	-0.19	PCI/G	RAD	U
00-10145	RE00-98-0103	11-Nov-98	0.3 - 1 ft	Soil	Cesium-134	0.099	PCI/G	RAD	U
00-10145	RE00-98-0103	11-Nov-98	0.3 - 1 ft	Soil	Cesium-137	0.54	PCI/G	RAD	U
00-10145	RE00-98-0103	11-Nov-98	0.3 - 1 ft	Soil	Cobalt-60	-0.01	PCI/G	RAD	U
00-10145	RE00-98-0103	11-Nov-98	0.3 - 1 ft	Soil	Europium-152	0.12	PCI/G	RAD	U
00-10145	RE00-98-0103	11-Nov-98	0.3 - 1 ft	Soil	Plutonium-238	0.0213	PCI/G	RAD	U
00-10145	RE00-98-0103	11-Nov-98	0.3 - 1 ft	Soil	Plutonium-239	0.107	PCI/G	RAD	
00-10145	RE00-98-0103	11-Nov-98	0.3 - 1 ft	Soil	Ruthenium-106	-0.46	PCI/G	RAD	U
00-10145	RE00-98-0103	11-Nov-98	0.3 - 1 ft	Soil	Sodium-22	-0.02	PCI/G	RAD	U
00-10145	RE00-98-0103	11-Nov-98	0.3 - 1 ft	Soil	Tritium	0.13	PCI/G	RAD	
00-10145	RE00-98-0103	11-Nov-98	0.3 - 1 ft	Soil	Uranium-234	0.762	PCI/G	RAD	
00-10145	RE00-98-0103	11-Nov-98	0.3 - 1 ft	Soil	Uranium-235	0.064	PCI/G	RAD	U
00-10145	RE00-98-0103	11-Nov-98	0.3 - 1 ft	Soil	Uranium-238	0.827	PCI/G	RAD	
00-10145	RE00-98-0103	11-Nov-98	0.3 - 1 ft	Soil	Acenaphthene	0.39	MG/KG		U
00-10145	RE00-98-0103	11-Nov-98	0.3 - 1 ft	Soil	Acenaphthylene	0.39	MG/KG		U
00-10145	RE00-98-0103	11-Nov-98	0.3 - 1 ft	Soil	Aldrin	0.002	MG/KG		U
00-10145	RE00-98-0103	11-Nov-98	0.3 - 1 ft	Soil	Aniline	0.79	MG/KG		U
00-10145	RE00-98-0103	11-Nov-98	0.3 - 1 ft	Soil	Anthracene	0.39	MG/KG		U
00-10145	RE00-98-0103	11-Nov-98	0.3 - 1 ft	Soil	Aroclor-1016	0.039	MG/KG		U
00-10145	RE00-98-0103	11-Nov-98	0.3 - 1 ft	Soil	Aroclor-1221	0.079	MG/KG		U
00-10145	RE00-98-0103	11-Nov-98	0.3 - 1 ft	Soil	Aroclor-1232	0.039	MG/KG		U
00-10145	RE00-98-0103	11-Nov-98	0.3 - 1 ft	Soil	Aroclor-1242	0.039	MG/KG		U
00-10145	RE00-98-0103	11-Nov-98	0.3 - 1 ft	Soil	Aroclor-1248	0.039	MG/KG		U
00-10145	RE00-98-0103	11-Nov-98	0.3 - 1 ft	Soil	Aroclor-1254	0.039	MG/KG		U
00-10145	RE00-98-0103	11-Nov-98	0.3 - 1 ft	Soil	Aroclor-1260	0.039	MG/KG		U
00-10145	RE00-98-0103	11-Nov-98	0.3 - 1 ft	Soil	Azobenzene	0.79	MG/KG		U
00-10145	RE00-98-0103	11-Nov-98	0.3 - 1 ft	Soil	Benzo(a)anthracene	0.39	MG/KG		U
00-10145	RE00-98-0103	11-Nov-98	0.3 - 1 ft	Soil	Benzo(a)pyrene	0.39	MG/KG		U
00-10145	RE00-98-0103	11-Nov-98	0.3 - 1 ft	Soil	Benzo(b)fluoranthene	0.39	MG/KG		U
00-10145	RE00-98-0103	11-Nov-98	0.3 - 1 ft	Soil	Benzo(g,h,i)perylene	0.39	MG/KG		U
00-10145	RE00-98-0103	11-Nov-98	0.3 - 1 ft	Soil	Benzo(k)fluoranthene	0.39	MG/KG		U
00-10145	RE00-98-0103	11-Nov-98	0.3 - 1 ft	Soil	Benzoic Acid	3.9	MG/KG		U
00-10145	RE00-98-0103	11-Nov-98	0.3 - 1 ft	Soil	Benzyl Alcohol	1.5	MG/KG		U
00-10145	RE00-98-0103	11-Nov-98	0.3 - 1 ft	Soil	BHC[alpha-]	0.002	MG/KG		U

TABLE D-2.0-1
RFI ANALYTICAL RESULTS

Location ID	Sample ID	Collection Date	Depth	Media Code	Analyte Code Desc	Result	Units	RFI Class	RFI Qualifer
00-10145	RE00-98-0103	11-Nov-98	0.3 - 1 ft	Soil	BHC[beta-]	0.002	MG/KG		U
00-10145	RE00-98-0103	11-Nov-98	0.3 - 1 ft	Soil	BHC[delta-]	0.002	MG/KG		U
00-10145	RE00-98-0103	11-Nov-98	0.3 - 1 ft	Soil	BHC[gamma-]	0.002	MG/KG		U
00-10145	RE00-98-0103	11-Nov-98	0.3 - 1 ft	Soil	Bis(2-chloroethoxy)methane	0.39	MG/KG		U
00-10145	RE00-98-0103	11-Nov-98	0.3 - 1 ft	Soil	Bis(2-chloroethyl)ether	0.39	MG/KG		U
00-10145	RE00-98-0103	11-Nov-98	0.3 - 1 ft	Soil	Bis(2-ethylhexyl)phthalate	0.39	MG/KG		U
00-10145	RE00-98-0103	11-Nov-98	0.3 - 1 ft	Soil	Bromophenyl-phenylether[4-]	0.39	MG/KG		U
00-10145	RE00-98-0103	11-Nov-98	0.3 - 1 ft	Soil	Butylbenzylphthalate	0.39	MG/KG		U
00-10145	RE00-98-0103	11-Nov-98	0.3 - 1 ft	Soil	Chlordane[alpha-]	0.002	MG/KG		U
00-10145	RE00-98-0103	11-Nov-98	0.3 - 1 ft	Soil	Chlordane[gamma-]	0.002	MG/KG		U
00-10145	RE00-98-0103	11-Nov-98	0.3 - 1 ft	Soil	Chloro-3-methylphenol[4-]	0.79	MG/KG		U
00-10145	RE00-98-0103	11-Nov-98	0.3 - 1 ft	Soil	Chloroaniline[4-]	1.5	MG/KG		U
00-10145	RE00-98-0103	11-Nov-98	0.3 - 1 ft	Soil	Chloronaphthalene[2-]	0.39	MG/KG		U
00-10145	RE00-98-0103	11-Nov-98	0.3 - 1 ft	Soil	Chlorophenol[2-]	0.39	MG/KG		U
00-10145	RE00-98-0103	11-Nov-98	0.3 - 1 ft	Soil	Chlorophenyl-phenyl[4-] Ether	0.39	MG/KG		U
00-10145	RE00-98-0103	11-Nov-98	0.3 - 1 ft	Soil	Chrysene	0.39	MG/KG		U
00-10145	RE00-98-0103	11-Nov-98	0.3 - 1 ft	Soil	DDD[4,4'-]	0.0039	MG/KG		U
00-10145	RE00-98-0103	11-Nov-98	0.3 - 1 ft	Soil	DDE[4,4'-]	0.0039	MG/KG		U
00-10145	RE00-98-0103	11-Nov-98	0.3 - 1 ft	Soil	DDT[4,4'-]	0.0039	MG/KG		U
00-10145	RE00-98-0103	11-Nov-98	0.3 - 1 ft	Soil	Dibenz(a,h)anthracene	0.39	MG/KG		U
00-10145	RE00-98-0103	11-Nov-98	0.3 - 1 ft	Soil	Dibenzofuran	0.39	MG/KG		U
00-10145	RE00-98-0103	11-Nov-98	0.3 - 1 ft	Soil	Dichlorobenzene[1,2-]	0.39	MG/KG		U
00-10145	RE00-98-0103	11-Nov-98	0.3 - 1 ft	Soil	Dichlorobenzene[1,3-]	0.39	MG/KG		U
00-10145	RE00-98-0103	11-Nov-98	0.3 - 1 ft	Soil	Dichlorobenzene[1,4-]	0.39	MG/KG		U
00-10145	RE00-98-0103	11-Nov-98	0.3 - 1 ft	Soil	Dichlorobenzidine[3,3'-]	0.79	MG/KG		U
00-10145	RE00-98-0103	11-Nov-98	0.3 - 1 ft	Soil	Dichlorophenol[2,4-]	0.39	MG/KG		U
00-10145	RE00-98-0103	11-Nov-98	0.3 - 1 ft	Soil	Dieldrin	0.0039	MG/KG		U
00-10145	RE00-98-0103	11-Nov-98	0.3 - 1 ft	Soil	Diethylphthalate	0.39	MG/KG		U
00-10145	RE00-98-0103	11-Nov-98	0.3 - 1 ft	Soil	Dimethyl Phthalate	0.39	MG/KG		U
00-10145	RE00-98-0103	11-Nov-98	0.3 - 1 ft	Soil	Dimethylphenol[2,4-]	0.39	MG/KG		U
00-10145	RE00-98-0103	11-Nov-98	0.3 - 1 ft	Soil	Di-n-butylphthalate	0.39	MG/KG		U
00-10145	RE00-98-0103	11-Nov-98	0.3 - 1 ft	Soil	Dinitro-2-methylphenol[4,6-]	1.9	MG/KG		U
00-10145	RE00-98-0103	11-Nov-98	0.3 - 1 ft	Soil	Dinitrophenol[2,4-]	1.9	MG/KG		U
00-10145	RE00-98-0103	11-Nov-98	0.3 - 1 ft	Soil	Dinitrotoluene[2,4-]	0.39	MG/KG		U
00-10145	RE00-98-0103	11-Nov-98	0.3 - 1 ft	Soil	Dinitrotoluene[2,6-]	0.39	MG/KG		U
00-10145	RE00-98-0103	11-Nov-98	0.3 - 1 ft	Soil	Di-n-octylphthalate	0.39	MG/KG		U
00-10145	RE00-98-0103	11-Nov-98	0.3 - 1 ft	Soil	Endosulfan I	0.002	MG/KG		U
00-10145	RE00-98-0103	11-Nov-98	0.3 - 1 ft	Soil	Endosulfan II	0.0039	MG/KG		U
00-10145	RE00-98-0103	11-Nov-98	0.3 - 1 ft	Soil	Endosulfan Sulfate	0.0039	MG/KG		U
00-10145	RE00-98-0103	11-Nov-98	0.3 - 1 ft	Soil	Endrin	0.0039	MG/KG		U
00-10145	RE00-98-0103	11-Nov-98	0.3 - 1 ft	Soil	Endrin Aldehyde	0.002	MG/KG		U
00-10145	RE00-98-0103	11-Nov-98	0.3 - 1 ft	Soil	Endrin Ketone	0.0039	MG/KG		U
00-10145	RE00-98-0103	11-Nov-98	0.3 - 1 ft	Soil	Fluoranthene	0.39	MG/KG		U
00-10145	RE00-98-0103	11-Nov-98	0.3 - 1 ft	Soil	Fluorene	0.39	MG/KG		U
00-10145	RE00-98-0103	11-Nov-98	0.3 - 1 ft	Soil	Heptachlor	0.002	MG/KG		U
00-10145	RE00-98-0103	11-Nov-98	0.3 - 1 ft	Soil	Heptachlor Epoxide	0.002	MG/KG		U
00-10145	RE00-98-0103	11-Nov-98	0.3 - 1 ft	Soil	Hexachlorobenzene	0.39	MG/KG		U
00-10145	RE00-98-0103	11-Nov-98	0.3 - 1 ft	Soil	Hexachlorobutadiene	0.39	MG/KG		U
00-10145	RE00-98-0103	11-Nov-98	0.3 - 1 ft	Soil	Hexachlorocyclopentadiene	0.39	MG/KG		U
00-10145	RE00-98-0103	11-Nov-98	0.3 - 1 ft	Soil	Hexachloroethane	0.39	MG/KG		U
00-10145	RE00-98-0103	11-Nov-98	0.3 - 1 ft	Soil	Indeno(1,2,3-cd)pyrene	0.39	MG/KG		U
00-10145	RE00-98-0103	11-Nov-98	0.3 - 1 ft	Soil	Isophorone	0.39	MG/KG		U
00-10145	RE00-98-0103	11-Nov-98	0.3 - 1 ft	Soil	Methoxychlor[4,4'-]	0.02	MG/KG		U
00-10145	RE00-98-0103	11-Nov-98	0.3 - 1 ft	Soil	Methylnaphthalene[2-]	0.39	MG/KG		U
00-10145	RE00-98-0103	11-Nov-98	0.3 - 1 ft	Soil	Methylphenol[2-]	0.39	MG/KG		U
00-10145	RE00-98-0103	11-Nov-98	0.3 - 1 ft	Soil	Methylphenol[4-]	0.39	MG/KG		U
00-10145	RE00-98-0103	11-Nov-98	0.3 - 1 ft	Soil	Naphthalene	0.39	MG/KG		U
00-10145	RE00-98-0103	11-Nov-98	0.3 - 1 ft	Soil	Nitroaniline[2-]	1.9	MG/KG		U
00-10145	RE00-98-0103	11-Nov-98	0.3 - 1 ft	Soil	Nitroaniline[3-]	1.9	MG/KG		U
00-10145	RE00-98-0103	11-Nov-98	0.3 - 1 ft	Soil	Nitroaniline[4-]	0.79	MG/KG		U
00-10145	RE00-98-0103	11-Nov-98	0.3 - 1 ft	Soil	Nitrobenzene	0.39	MG/KG		U
00-10145	RE00-98-0103	11-Nov-98	0.3 - 1 ft	Soil	Nitrophenol[2-]	0.39	MG/KG		U
00-10145	RE00-98-0103	11-Nov-98	0.3 - 1 ft	Soil	Nitrophenol[4-]	1.9	MG/KG		U
00-10145	RE00-98-0103	11-Nov-98	0.3 - 1 ft	Soil	Nitrosodimethylamine[N-]	0.39	MG/KG		U
00-10145	RE00-98-0103	11-Nov-98	0.3 - 1 ft	Soil	Nitroso-di-n-propylamine[N-]	0.39	MG/KG		U
00-10145	RE00-98-0103	11-Nov-98	0.3 - 1 ft	Soil	Nitrosodiphenylamine[N-]	0.39	MG/KG		U
00-10145	RE00-98-0103	11-Nov-98	0.3 - 1 ft	Soil	Oxybis(1-chloropropane)[2,2'-]	0.39	MG/KG		U

TABLE D-2.0-1
RFI ANALYTICAL RESULTS

Location ID	Sample ID	Collection Date	Depth	Media Code	Analyte Code Desc	Result	Units	RFI Class	RFI Qualifer
00-10145	RE00-98-0103	11-Nov-98	0.3 - 1 ft	Soil	Pentachlorophenol	1.9	MG/KG		U
00-10145	RE00-98-0103	11-Nov-98	0.3 - 1 ft	Soil	Phenanthrene	0.39	MG/KG		U
00-10145	RE00-98-0103	11-Nov-98	0.3 - 1 ft	Soil	Phenol	0.39	MG/KG		U
00-10145	RE00-98-0103	11-Nov-98	0.3 - 1 ft	Soil	Pyrene	0.39	MG/KG		U
00-10145	RE00-98-0103	11-Nov-98	0.3 - 1 ft	Soil	Toxaphene (Technical Grade)	0.2	MG/KG		U
00-10145	RE00-98-0103	11-Nov-98	0.3 - 1 ft	Soil	Trichlorobenzene[1,2,4-]	0.39	MG/KG		U
00-10145	RE00-98-0103	11-Nov-98	0.3 - 1 ft	Soil	Trichlorophenol[2,4,5-]	1.9	MG/KG		U
00-10145	RE00-98-0103	11-Nov-98	0.3 - 1 ft	Soil	Trichlorophenol[2,4,6-]	0.39	MG/KG		U
00-10146	RE00-98-0105	11-Nov-98	0.2 - 1 ft	Soil	Aluminum	10000	MG/KG	INORGANIC	
00-10146	RE00-98-0105	11-Nov-98	0.2 - 1 ft	Soil	Antimony	11	MG/KG	INORGANIC	UJ-
00-10146	RE00-98-0105	11-Nov-98	0.2 - 1 ft	Soil	Arsenic	2.9	MG/KG	INORGANIC	
00-10146	RE00-98-0105	11-Nov-98	0.2 - 1 ft	Soil	Barium	76	MG/KG	INORGANIC	
00-10146	RE00-98-0105	11-Nov-98	0.2 - 1 ft	Soil	Beryllium	0.73	MG/KG	INORGANIC	
00-10146	RE00-98-0105	11-Nov-98	0.2 - 1 ft	Soil	Cadmium	0.57	MG/KG	INORGANIC	U
00-10146	RE00-98-0105	11-Nov-98	0.2 - 1 ft	Soil	Calcium	1600	MG/KG	INORGANIC	
00-10146	RE00-98-0105	11-Nov-98	0.2 - 1 ft	Soil	Chromium, Total	6.5	MG/KG	INORGANIC	
00-10146	RE00-98-0105	11-Nov-98	0.2 - 1 ft	Soil	Cobalt	2.7	MG/KG	INORGANIC	
00-10146	RE00-98-0105	11-Nov-98	0.2 - 1 ft	Soil	Copper	4.5	MG/KG	INORGANIC	
00-10146	RE00-98-0105	11-Nov-98	0.2 - 1 ft	Soil	Cyanide, Total	0.57	MG/KG	INORGANIC	U
00-10146	RE00-98-0105	11-Nov-98	0.2 - 1 ft	Soil	Iron	9800	MG/KG	INORGANIC	
00-10146	RE00-98-0105	11-Nov-98	0.2 - 1 ft	Soil	Lead	53	MG/KG	INORGANIC	
00-10146	RE00-98-0105	11-Nov-98	0.2 - 1 ft	Soil	Magnesium	1200	MG/KG	INORGANIC	
00-10146	RE00-98-0105	11-Nov-98	0.2 - 1 ft	Soil	Manganese	260	MG/KG	INORGANIC	
00-10146	RE00-98-0105	11-Nov-98	0.2 - 1 ft	Soil	Mercury	0.11	MG/KG	INORGANIC	U
00-10146	RE00-98-0105	11-Nov-98	0.2 - 1 ft	Soil	Nickel	4.4	MG/KG	INORGANIC	
00-10146	RE00-98-0105	11-Nov-98	0.2 - 1 ft	Soil	Potassium	1100	MG/KG	INORGANIC	
00-10146	RE00-98-0105	11-Nov-98	0.2 - 1 ft	Soil	Selenium	1.1	MG/KG	INORGANIC	U
00-10146	RE00-98-0105	11-Nov-98	0.2 - 1 ft	Soil	Silver	2.3	MG/KG	INORGANIC	U
00-10146	RE00-98-0105	11-Nov-98	0.2 - 1 ft	Soil	Sodium	130	MG/KG	INORGANIC	
00-10146	RE00-98-0105	11-Nov-98	0.2 - 1 ft	Soil	Thallium	2.3	MG/KG	INORGANIC	U
00-10146	RE00-98-0105	11-Nov-98	0.2 - 1 ft	Soil	Vanadium	12	MG/KG	INORGANIC	
00-10146	RE00-98-0105	11-Nov-98	0.2 - 1 ft	Soil	Zinc	41	MG/KG	INORGANIC	
00-10146	RE00-98-0105	11-Nov-98	0.2 - 1 ft	Soil	Acenaphthene	0.38	MG/KG	ORGANIC	U
00-10146	RE00-98-0105	11-Nov-98	0.2 - 1 ft	Soil	Acenaphthylene	0.38	MG/KG	ORGANIC	U
00-10146	RE00-98-0105	11-Nov-98	0.2 - 1 ft	Soil	Acetone	0.023	MG/KG	ORGANIC	U
00-10146	RE00-98-0105	11-Nov-98	0.2 - 1 ft	Soil	Aldrin	0.0019	MG/KG	ORGANIC	U
00-10146	RE00-98-0105	11-Nov-98	0.2 - 1 ft	Soil	Aniline	0.76	MG/KG	ORGANIC	U
00-10146	RE00-98-0105	11-Nov-98	0.2 - 1 ft	Soil	Anthracene	0.38	MG/KG	ORGANIC	U
00-10146	RE00-98-0105	11-Nov-98	0.2 - 1 ft	Soil	Aroclor-1016	0.038	MG/KG	ORGANIC	U
00-10146	RE00-98-0105	11-Nov-98	0.2 - 1 ft	Soil	Aroclor-1221	0.076	MG/KG	ORGANIC	U
00-10146	RE00-98-0105	11-Nov-98	0.2 - 1 ft	Soil	Aroclor-1232	0.038	MG/KG	ORGANIC	U
00-10146	RE00-98-0105	11-Nov-98	0.2 - 1 ft	Soil	Aroclor-1242	0.038	MG/KG	ORGANIC	U
00-10146	RE00-98-0105	11-Nov-98	0.2 - 1 ft	Soil	Aroclor-1248	0.038	MG/KG	ORGANIC	U
00-10146	RE00-98-0105	11-Nov-98	0.2 - 1 ft	Soil	Aroclor-1254	0.038	MG/KG	ORGANIC	U
00-10146	RE00-98-0105	11-Nov-98	0.2 - 1 ft	Soil	Aroclor-1260	0.038	MG/KG	ORGANIC	U
00-10146	RE00-98-0105	11-Nov-98	0.2 - 1 ft	Soil	Azobenzene	0.76	MG/KG	ORGANIC	U
00-10146	RE00-98-0105	11-Nov-98	0.2 - 1 ft	Soil	Benzene	0.0057	MG/KG	ORGANIC	U
00-10146	RE00-98-0105	11-Nov-98	0.2 - 1 ft	Soil	Benzo(a)anthracene	0.38	MG/KG	ORGANIC	U
00-10146	RE00-98-0105	11-Nov-98	0.2 - 1 ft	Soil	Benzo(a)pyrene	0.38	MG/KG	ORGANIC	U
00-10146	RE00-98-0105	11-Nov-98	0.2 - 1 ft	Soil	Benzo(b)fluoranthene	0.38	MG/KG	ORGANIC	U
00-10146	RE00-98-0105	11-Nov-98	0.2 - 1 ft	Soil	Benzo(g,h,i)perylene	0.38	MG/KG	ORGANIC	U
00-10146	RE00-98-0105	11-Nov-98	0.2 - 1 ft	Soil	Benzo(k)fluoranthene	0.38	MG/KG	ORGANIC	U
00-10146	RE00-98-0105	11-Nov-98	0.2 - 1 ft	Soil	Benzoic Acid	3.8	MG/KG	ORGANIC	U
00-10146	RE00-98-0105	11-Nov-98	0.2 - 1 ft	Soil	Benzyl Alcohol	1.5	MG/KG	ORGANIC	U
00-10146	RE00-98-0105	11-Nov-98	0.2 - 1 ft	Soil	BHC[alpha-]	0.0019	MG/KG	ORGANIC	U
00-10146	RE00-98-0105	11-Nov-98	0.2 - 1 ft	Soil	BHC[beta-]	0.0019	MG/KG	ORGANIC	U
00-10146	RE00-98-0105	11-Nov-98	0.2 - 1 ft	Soil	BHC[delta-]	0.0019	MG/KG	ORGANIC	U
00-10146	RE00-98-0105	11-Nov-98	0.2 - 1 ft	Soil	BHC[gamma-]	0.0019	MG/KG	ORGANIC	U
00-10146	RE00-98-0105	11-Nov-98	0.2 - 1 ft	Soil	Bis(2-chloroethoxy)methane	0.38	MG/KG	ORGANIC	U
00-10146	RE00-98-0105	11-Nov-98	0.2 - 1 ft	Soil	Bis(2-chloroethyl)ether	0.38	MG/KG	ORGANIC	U
00-10146	RE00-98-0105	11-Nov-98	0.2 - 1 ft	Soil	Bis(2-ethylhexyl)phthalate	0.38	MG/KG	ORGANIC	U
00-10146	RE00-98-0105	11-Nov-98	0.2 - 1 ft	Soil	Bromobenzene	0.0057	MG/KG	ORGANIC	U
00-10146	RE00-98-0105	11-Nov-98	0.2 - 1 ft	Soil	Bromochloromethane	0.0057	MG/KG	ORGANIC	U
00-10146	RE00-98-0105	11-Nov-98	0.2 - 1 ft	Soil	Bromodichloromethane	0.0057	MG/KG	ORGANIC	U
00-10146	RE00-98-0105	11-Nov-98	0.2 - 1 ft	Soil	Bromoform	0.0057	MG/KG	ORGANIC	U
00-10146	RE00-98-0105	11-Nov-98	0.2 - 1 ft	Soil	Bromomethane	0.011	MG/KG	ORGANIC	U
00-10146	RE00-98-0105	11-Nov-98	0.2 - 1 ft	Soil	Bromophenyl-phenylether[4-]	0.38	MG/KG	ORGANIC	U

TABLE D-2.0-1
RFI ANALYTICAL RESULTS

Location ID	Sample ID	Collection Date	Depth	Media Code	Analyte Code Desc	Result	Units	RFI Class	RFI Qualifer
00-10146	RE00-98-0105	11-Nov-98	0.2 - 1 ft	Soil	Butanone[2-]	0.023	MG/KG	ORGANIC	U
00-10146	RE00-98-0105	11-Nov-98	0.2 - 1 ft	Soil	Butylbenzene[n-]	0.0057	MG/KG	ORGANIC	U
00-10146	RE00-98-0105	11-Nov-98	0.2 - 1 ft	Soil	Butylbenzene[sec-]	0.0057	MG/KG	ORGANIC	U
00-10146	RE00-98-0105	11-Nov-98	0.2 - 1 ft	Soil	Butylbenzene[tert-]	0.0057	MG/KG	ORGANIC	U
00-10146	RE00-98-0105	11-Nov-98	0.2 - 1 ft	Soil	Butylbenzylphthalate	0.38	MG/KG	ORGANIC	U
00-10146	RE00-98-0105	11-Nov-98	0.2 - 1 ft	Soil	Carbon Disulfide	0.0057	MG/KG	ORGANIC	U
00-10146	RE00-98-0105	11-Nov-98	0.2 - 1 ft	Soil	Carbon Tetrachloride	0.0057	MG/KG	ORGANIC	U
00-10146	RE00-98-0105	11-Nov-98	0.2 - 1 ft	Soil	Chlordane[alpha-]	0.0019	MG/KG	ORGANIC	U
00-10146	RE00-98-0105	11-Nov-98	0.2 - 1 ft	Soil	Chlordane[gamma-]	0.0019	MG/KG	ORGANIC	U
00-10146	RE00-98-0105	11-Nov-98	0.2 - 1 ft	Soil	Chloro-3-methylphenol[4-]	0.76	MG/KG	ORGANIC	U
00-10146	RE00-98-0105	11-Nov-98	0.2 - 1 ft	Soil	Chloroaniline[4-]	1.5	MG/KG	ORGANIC	U
00-10146	RE00-98-0105	11-Nov-98	0.2 - 1 ft	Soil	Chlorobenzene	0.0057	MG/KG	ORGANIC	U
00-10146	RE00-98-0105	11-Nov-98	0.2 - 1 ft	Soil	Chlorodibromomethane	0.0057	MG/KG	ORGANIC	U
00-10146	RE00-98-0105	11-Nov-98	0.2 - 1 ft	Soil	Chloroethane	0.011	MG/KG	ORGANIC	U
00-10146	RE00-98-0105	11-Nov-98	0.2 - 1 ft	Soil	Chloroform	0.0057	MG/KG	ORGANIC	U
00-10146	RE00-98-0105	11-Nov-98	0.2 - 1 ft	Soil	Chloromethane	0.011	MG/KG	ORGANIC	U
00-10146	RE00-98-0105	11-Nov-98	0.2 - 1 ft	Soil	Chloronaphthalene[2-]	0.38	MG/KG	ORGANIC	U
00-10146	RE00-98-0105	11-Nov-98	0.2 - 1 ft	Soil	Chlorophenol[2-]	0.38	MG/KG	ORGANIC	U
00-10146	RE00-98-0105	11-Nov-98	0.2 - 1 ft	Soil	Chlorophenyl-phenyl[4-] Ether	0.38	MG/KG	ORGANIC	U
00-10146	RE00-98-0105	11-Nov-98	0.2 - 1 ft	Soil	Chlorotoluene[2-]	0.0057	MG/KG	ORGANIC	U
00-10146	RE00-98-0105	11-Nov-98	0.2 - 1 ft	Soil	Chlorotoluene[4-]	0.0057	MG/KG	ORGANIC	U
00-10146	RE00-98-0105	11-Nov-98	0.2 - 1 ft	Soil	Chrysene	0.38	MG/KG	ORGANIC	U
00-10146	RE00-98-0105	11-Nov-98	0.2 - 1 ft	Soil	DDD[4,4'-]	0.0038	MG/KG	ORGANIC	U
00-10146	RE00-98-0105	11-Nov-98	0.2 - 1 ft	Soil	DDE[4,4'-]	0.0038	MG/KG	ORGANIC	U
00-10146	RE00-98-0105	11-Nov-98	0.2 - 1 ft	Soil	DDT[4,4'-]	0.0038	MG/KG	ORGANIC	U
00-10146	RE00-98-0105	11-Nov-98	0.2 - 1 ft	Soil	Dibenz(a,h)anthracene	0.38	MG/KG	ORGANIC	U
00-10146	RE00-98-0105	11-Nov-98	0.2 - 1 ft	Soil	Dibenzofuran	0.38	MG/KG	ORGANIC	U
00-10146	RE00-98-0105	11-Nov-98	0.2 - 1 ft	Soil	Dibromo-3-chloropropane[1,2-]	0.011	MG/KG	ORGANIC	U
00-10146	RE00-98-0105	11-Nov-98	0.2 - 1 ft	Soil	Dibromoethane[1,2-]	0.0057	MG/KG	ORGANIC	U
00-10146	RE00-98-0105	11-Nov-98	0.2 - 1 ft	Soil	Dibromomethane	0.0057	MG/KG	ORGANIC	U
00-10146	RE00-98-0105	11-Nov-98	0.2 - 1 ft	Soil	Dichlorobenzene[1,2-]	0.38	MG/KG	ORGANIC	U
00-10146	RE00-98-0105	11-Nov-98	0.2 - 1 ft	Soil	Dichlorobenzene[1,2-]	0.0057	MG/KG	ORGANIC	U
00-10146	RE00-98-0105	11-Nov-98	0.2 - 1 ft	Soil	Dichlorobenzene[1,3-]	0.38	MG/KG	ORGANIC	U
00-10146	RE00-98-0105	11-Nov-98	0.2 - 1 ft	Soil	Dichlorobenzene[1,3-]	0.0057	MG/KG	ORGANIC	U
00-10146	RE00-98-0105	11-Nov-98	0.2 - 1 ft	Soil	Dichlorobenzene[1,4-]	0.38	MG/KG	ORGANIC	U
00-10146	RE00-98-0105	11-Nov-98	0.2 - 1 ft	Soil	Dichlorobenzene[1,4-]	0.0057	MG/KG	ORGANIC	U
00-10146	RE00-98-0105	11-Nov-98	0.2 - 1 ft	Soil	Dichlorobenzidine[3,3'-]	0.76	MG/KG	ORGANIC	U
00-10146	RE00-98-0105	11-Nov-98	0.2 - 1 ft	Soil	Dichlorodifluoromethane	0.011	MG/KG	ORGANIC	U
00-10146	RE00-98-0105	11-Nov-98	0.2 - 1 ft	Soil	Dichloroethane[1,1-]	0.0057	MG/KG	ORGANIC	U
00-10146	RE00-98-0105	11-Nov-98	0.2 - 1 ft	Soil	Dichloroethane[1,2-]	0.0057	MG/KG	ORGANIC	U
00-10146	RE00-98-0105	11-Nov-98	0.2 - 1 ft	Soil	Dichloroethene[1,1-]	0.0057	MG/KG	ORGANIC	U
00-10146	RE00-98-0105	11-Nov-98	0.2 - 1 ft	Soil	Dichloroethene[cis-1,2-]	0.011	MG/KG	ORGANIC	U
00-10146	RE00-98-0105	11-Nov-98	0.2 - 1 ft	Soil	Dichloroethene[trans-1,2-]	0.011	MG/KG	ORGANIC	U
00-10146	RE00-98-0105	11-Nov-98	0.2 - 1 ft	Soil	Dichlorophenol[2,4-]	0.38	MG/KG	ORGANIC	U
00-10146	RE00-98-0105	11-Nov-98	0.2 - 1 ft	Soil	Dichloropropane[1,2-]	0.0057	MG/KG	ORGANIC	U
00-10146	RE00-98-0105	11-Nov-98	0.2 - 1 ft	Soil	Dichloropropane[1,3-]	0.0057	MG/KG	ORGANIC	U
00-10146	RE00-98-0105	11-Nov-98	0.2 - 1 ft	Soil	Dichloropropane[2,2-]	0.0057	MG/KG	ORGANIC	U
00-10146	RE00-98-0105	11-Nov-98	0.2 - 1 ft	Soil	Dichloropropene[1,1-]	0.0057	MG/KG	ORGANIC	U
00-10146	RE00-98-0105	11-Nov-98	0.2 - 1 ft	Soil	Dichloropropene[cis-1,3-]	0.0057	MG/KG	ORGANIC	U
00-10146	RE00-98-0105	11-Nov-98	0.2 - 1 ft	Soil	Dichloropropene[trans-1,3-]	0.0057	MG/KG	ORGANIC	U
00-10146	RE00-98-0105	11-Nov-98	0.2 - 1 ft	Soil	Dieldrin	0.0038	MG/KG	ORGANIC	U
00-10146	RE00-98-0105	11-Nov-98	0.2 - 1 ft	Soil	Diethylphthalate	0.38	MG/KG	ORGANIC	U
00-10146	RE00-98-0105	11-Nov-98	0.2 - 1 ft	Soil	Dimethyl Phthalate	0.38	MG/KG	ORGANIC	U
00-10146	RE00-98-0105	11-Nov-98	0.2 - 1 ft	Soil	Dimethylphenol[2,4-]	0.38	MG/KG	ORGANIC	U
00-10146	RE00-98-0105	11-Nov-98	0.2 - 1 ft	Soil	Di-n-butylphthalate	0.38	MG/KG	ORGANIC	U
00-10146	RE00-98-0105	11-Nov-98	0.2 - 1 ft	Soil	Dinitro-2-methylphenol[4,6-]	1.8	MG/KG	ORGANIC	U
00-10146	RE00-98-0105	11-Nov-98	0.2 - 1 ft	Soil	Dinitrophenol[2,4-]	1.8	MG/KG	ORGANIC	U
00-10146	RE00-98-0105	11-Nov-98	0.2 - 1 ft	Soil	Dinitrotoluene[2,4-]	0.38	MG/KG	ORGANIC	U
00-10146	RE00-98-0105	11-Nov-98	0.2 - 1 ft	Soil	Dinitrotoluene[2,6-]	0.38	MG/KG	ORGANIC	U
00-10146	RE00-98-0105	11-Nov-98	0.2 - 1 ft	Soil	Di-n-octylphthalate	0.38	MG/KG	ORGANIC	U
00-10146	RE00-98-0105	11-Nov-98	0.2 - 1 ft	Soil	Endosulfan I	0.0019	MG/KG	ORGANIC	U
00-10146	RE00-98-0105	11-Nov-98	0.2 - 1 ft	Soil	Endosulfan II	0.0038	MG/KG	ORGANIC	U
00-10146	RE00-98-0105	11-Nov-98	0.2 - 1 ft	Soil	Endosulfan Sulfate	0.0038	MG/KG	ORGANIC	U
00-10146	RE00-98-0105	11-Nov-98	0.2 - 1 ft	Soil	Endrin	0.0038	MG/KG	ORGANIC	U
00-10146	RE00-98-0105	11-Nov-98	0.2 - 1 ft	Soil	Endrin Aldehyde	0.00038	MG/KG	ORGANIC	U
00-10146	RE00-98-0105	11-Nov-98	0.2 - 1 ft	Soil	Endrin Ketone	0.0038	MG/KG	ORGANIC	U
00-10146	RE00-98-0105	11-Nov-98	0.2 - 1 ft	Soil	Ethylbenzene	0.0057	MG/KG	ORGANIC	U

TABLE D-2.0-1
RFI ANALYTICAL RESULTS

Location ID	Sample ID	Collection Date	Depth	Media Code	Analyte Code Desc	Result	Units	RFI Class	RFI Qualifer
00-10146	RE00-98-0105	11-Nov-98	0.2 - 1 ft	Soil	Fluoranthene	0.38	MG/KG	ORGANIC	U
00-10146	RE00-98-0105	11-Nov-98	0.2 - 1 ft	Soil	Fluorene	0.38	MG/KG	ORGANIC	U
00-10146	RE00-98-0105	11-Nov-98	0.2 - 1 ft	Soil	Heptachlor	0.0019	MG/KG	ORGANIC	U
00-10146	RE00-98-0105	11-Nov-98	0.2 - 1 ft	Soil	Heptachlor Epoxide	0.0019	MG/KG	ORGANIC	U
00-10146	RE00-98-0105	11-Nov-98	0.2 - 1 ft	Soil	Hexachlorobenzene	0.38	MG/KG	ORGANIC	U
00-10146	RE00-98-0105	11-Nov-98	0.2 - 1 ft	Soil	Hexachlorobutadiene	0.38	MG/KG	ORGANIC	U
00-10146	RE00-98-0105	11-Nov-98	0.2 - 1 ft	Soil	Hexachlorocyclopentadiene	0.38	MG/KG	ORGANIC	U
00-10146	RE00-98-0105	11-Nov-98	0.2 - 1 ft	Soil	Hexachloroethane	0.38	MG/KG	ORGANIC	U
00-10146	RE00-98-0105	11-Nov-98	0.2 - 1 ft	Soil	Hexanone[2-]	0.023	MG/KG	ORGANIC	U
00-10146	RE00-98-0105	11-Nov-98	0.2 - 1 ft	Soil	Indeno(1,2,3-cd)pyrene	0.38	MG/KG	ORGANIC	U
00-10146	RE00-98-0105	11-Nov-98	0.2 - 1 ft	Soil	Iodomethane	0.0057	MG/KG	ORGANIC	U
00-10146	RE00-98-0105	11-Nov-98	0.2 - 1 ft	Soil	Isophorone	0.38	MG/KG	ORGANIC	U
00-10146	RE00-98-0105	11-Nov-98	0.2 - 1 ft	Soil	Isopropylbenzene	0.0057	MG/KG	ORGANIC	U
00-10146	RE00-98-0105	11-Nov-98	0.2 - 1 ft	Soil	Isopropyltoluene[4-]	0.0057	MG/KG	ORGANIC	U
00-10146	RE00-98-0105	11-Nov-98	0.2 - 1 ft	Soil	Methoxychlor[4,4'-]	0.019	MG/KG	ORGANIC	U
00-10146	RE00-98-0105	11-Nov-98	0.2 - 1 ft	Soil	Methyl-2-pentanone[4-]	0.023	MG/KG	ORGANIC	U
00-10146	RE00-98-0105	11-Nov-98	0.2 - 1 ft	Soil	Methylene Chloride	0.0057	MG/KG	ORGANIC	U
00-10146	RE00-98-0105	11-Nov-98	0.2 - 1 ft	Soil	Methylnaphthalene[2-]	0.38	MG/KG	ORGANIC	U
00-10146	RE00-98-0105	11-Nov-98	0.2 - 1 ft	Soil	Methylphenol[2-]	0.38	MG/KG	ORGANIC	U
00-10146	RE00-98-0105	11-Nov-98	0.2 - 1 ft	Soil	Methylphenol[4-]	0.38	MG/KG	ORGANIC	U
00-10146	RE00-98-0105	11-Nov-98	0.2 - 1 ft	Soil	Naphthalene	0.38	MG/KG	ORGANIC	U
00-10146	RE00-98-0105	11-Nov-98	0.2 - 1 ft	Soil	Nitroaniline[2-]	1.8	MG/KG	ORGANIC	U
00-10146	RE00-98-0105	11-Nov-98	0.2 - 1 ft	Soil	Nitroaniline[3-]	1.8	MG/KG	ORGANIC	U
00-10146	RE00-98-0105	11-Nov-98	0.2 - 1 ft	Soil	Nitroaniline[4-]	0.76	MG/KG	ORGANIC	U
00-10146	RE00-98-0105	11-Nov-98	0.2 - 1 ft	Soil	Nitrobenzene	0.38	MG/KG	ORGANIC	U
00-10146	RE00-98-0105	11-Nov-98	0.2 - 1 ft	Soil	Nitrophenol[2-]	0.38	MG/KG	ORGANIC	U
00-10146	RE00-98-0105	11-Nov-98	0.2 - 1 ft	Soil	Nitrophenol[4-]	1.8	MG/KG	ORGANIC	U
00-10146	RE00-98-0105	11-Nov-98	0.2 - 1 ft	Soil	Nitrosodimethylamine[N-]	0.38	MG/KG	ORGANIC	U
00-10146	RE00-98-0105	11-Nov-98	0.2 - 1 ft	Soil	Nitroso-di-n-propylamine[N-]	0.38	MG/KG	ORGANIC	U
00-10146	RE00-98-0105	11-Nov-98	0.2 - 1 ft	Soil	Nitrosodiphenylamine[N-]	0.38	MG/KG	ORGANIC	U
00-10146	RE00-98-0105	11-Nov-98	0.2 - 1 ft	Soil	Oxybis(1-chloropropane)[2,2'-]	0.38	MG/KG	ORGANIC	U
00-10146	RE00-98-0105	11-Nov-98	0.2 - 1 ft	Soil	Pentachlorophenol	1.8	MG/KG	ORGANIC	U
00-10146	RE00-98-0105	11-Nov-98	0.2 - 1 ft	Soil	Phenanthrene	0.38	MG/KG	ORGANIC	U
00-10146	RE00-98-0105	11-Nov-98	0.2 - 1 ft	Soil	Phenol	0.38	MG/KG	ORGANIC	U
00-10146	RE00-98-0105	11-Nov-98	0.2 - 1 ft	Soil	Propylbenzene[1-]	0.0057	MG/KG	ORGANIC	U
00-10146	RE00-98-0105	11-Nov-98	0.2 - 1 ft	Soil	Pyrene	0.38	MG/KG	ORGANIC	U
00-10146	RE00-98-0105	11-Nov-98	0.2 - 1 ft	Soil	Styrene	0.0057	MG/KG	ORGANIC	U
00-10146	RE00-98-0105	11-Nov-98	0.2 - 1 ft	Soil	Tetrachloroethane[1,1,1,2-]	0.0057	MG/KG	ORGANIC	U
00-10146	RE00-98-0105	11-Nov-98	0.2 - 1 ft	Soil	Tetrachloroethane[1,1,2,2-]	0.0057	MG/KG	ORGANIC	U
00-10146	RE00-98-0105	11-Nov-98	0.2 - 1 ft	Soil	Tetrachloroethene	0.0057	MG/KG	ORGANIC	U
00-10146	RE00-98-0105	11-Nov-98	0.2 - 1 ft	Soil	Toluene	0.0057	MG/KG	ORGANIC	U
00-10146	RE00-98-0105	11-Nov-98	0.2 - 1 ft	Soil	Toxaphene (Technical Grade)	0.19	MG/KG	ORGANIC	U
00-10146	RE00-98-0105	11-Nov-98	0.2 - 1 ft	Soil	Trichlorobenzene[1,2,4-]	0.38	MG/KG	ORGANIC	U
00-10146	RE00-98-0105	11-Nov-98	0.2 - 1 ft	Soil	Trichloroethane[1,1,1-]	0.0057	MG/KG	ORGANIC	U
00-10146	RE00-98-0105	11-Nov-98	0.2 - 1 ft	Soil	Trichloroethane[1,1,2-]	0.0057	MG/KG	ORGANIC	U
00-10146	RE00-98-0105	11-Nov-98	0.2 - 1 ft	Soil	Trichloroethene	0.0057	MG/KG	ORGANIC	U
00-10146	RE00-98-0105	11-Nov-98	0.2 - 1 ft	Soil	Trichlorofluoromethane	0.0057	MG/KG	ORGANIC	U
00-10146	RE00-98-0105	11-Nov-98	0.2 - 1 ft	Soil	Trichlorophenol[2,4,5-]	1.8	MG/KG	ORGANIC	U
00-10146	RE00-98-0105	11-Nov-98	0.2 - 1 ft	Soil	Trichlorophenol[2,4,6-]	0.38	MG/KG	ORGANIC	U
00-10146	RE00-98-0105	11-Nov-98	0.2 - 1 ft	Soil	Trichloropropane[1,2,3-]	0.0057	MG/KG	ORGANIC	U
00-10146	RE00-98-0105	11-Nov-98	0.2 - 1 ft	Soil	Trichlorotrifluoroethane	0.0057	MG/KG	ORGANIC	U
00-10146	RE00-98-0105	11-Nov-98	0.2 - 1 ft	Soil	Trimethylbenzene[1,2,4-]	0.0057	MG/KG	ORGANIC	U
00-10146	RE00-98-0105	11-Nov-98	0.2 - 1 ft	Soil	Trimethylbenzene[1,3,5-]	0.0057	MG/KG	ORGANIC	U
00-10146	RE00-98-0105	11-Nov-98	0.2 - 1 ft	Soil	Vinyl Chloride	0.011	MG/KG	ORGANIC	U
00-10146	RE00-98-0105	11-Nov-98	0.2 - 1 ft	Soil	Xylene (Total)	0.0057	MG/KG	ORGANIC	U
00-10146	RE00-98-0105	11-Nov-98	0.2 - 1 ft	Soil	Americium-241	-0.2	PCI/G	RAD	U
00-10146	RE00-98-0105	11-Nov-98	0.2 - 1 ft	Soil	Cesium-134	-0.086	PCI/G	RAD	U
00-10146	RE00-98-0105	11-Nov-98	0.2 - 1 ft	Soil	Cesium-137	0.146	PCI/G	RAD	U
00-10146	RE00-98-0105	11-Nov-98	0.2 - 1 ft	Soil	Cobalt-60	0.029	PCI/G	RAD	U
00-10146	RE00-98-0105	11-Nov-98	0.2 - 1 ft	Soil	Europium-152	-0.12	PCI/G	RAD	U
00-10146	RE00-98-0105	11-Nov-98	0.2 - 1 ft	Soil	Plutonium-238	0.0275	PCI/G	RAD	U
00-10146	RE00-98-0105	11-Nov-98	0.2 - 1 ft	Soil	Plutonium-239	0.212	PCI/G	RAD	
00-10146	RE00-98-0105	11-Nov-98	0.2 - 1 ft	Soil	Ruthenium-106	-0.24	PCI/G	RAD	U
00-10146	RE00-98-0105	11-Nov-98	0.2 - 1 ft	Soil	Sodium-22	0.017	PCI/G	RAD	U
00-10146	RE00-98-0105	11-Nov-98	0.2 - 1 ft	Soil	Tritium	0.04	PCI/G	RAD	U
00-10146	RE00-98-0105	11-Nov-98	0.2 - 1 ft	Soil	Uranium-234	0.823	PCI/G	RAD	
00-10146	RE00-98-0105	11-Nov-98	0.2 - 1 ft	Soil	Uranium-235	0.057	PCI/G	RAD	U

TABLE D-2.0-1
RFI ANALYTICAL RESULTS

Location ID	Sample ID	Collection Date	Depth	Media Code	Analyte Code Desc	Result	Units	RFI Class	RFI Qualifer
00-10146	RE00-98-0105	11-Nov-98	0.2 - 1 ft	Soil	Uranium-238	0.855	PCI/G	RAD	
00-10146	RE00-98-0105	11-Nov-98	0.2 - 1 ft	Soil	Acenaphthene	0.38	MG/KG		U
00-10146	RE00-98-0105	11-Nov-98	0.2 - 1 ft	Soil	Acenaphthylene	0.38	MG/KG		U
00-10146	RE00-98-0105	11-Nov-98	0.2 - 1 ft	Soil	Acetone	0.023	MG/KG		U
00-10146	RE00-98-0105	11-Nov-98	0.2 - 1 ft	Soil	Aldrin	0.0019	MG/KG		U
00-10146	RE00-98-0105	11-Nov-98	0.2 - 1 ft	Soil	Aniline	0.76	MG/KG		U
00-10146	RE00-98-0105	11-Nov-98	0.2 - 1 ft	Soil	Anthracene	0.38	MG/KG		U
00-10146	RE00-98-0105	11-Nov-98	0.2 - 1 ft	Soil	Aroclor-1016	0.038	MG/KG		U
00-10146	RE00-98-0105	11-Nov-98	0.2 - 1 ft	Soil	Aroclor-1221	0.076	MG/KG		U
00-10146	RE00-98-0105	11-Nov-98	0.2 - 1 ft	Soil	Aroclor-1232	0.038	MG/KG		U
00-10146	RE00-98-0105	11-Nov-98	0.2 - 1 ft	Soil	Aroclor-1242	0.038	MG/KG		U
00-10146	RE00-98-0105	11-Nov-98	0.2 - 1 ft	Soil	Aroclor-1248	0.038	MG/KG		U
00-10146	RE00-98-0105	11-Nov-98	0.2 - 1 ft	Soil	Aroclor-1254	0.038	MG/KG		U
00-10146	RE00-98-0105	11-Nov-98	0.2 - 1 ft	Soil	Aroclor-1260	0.038	MG/KG		U
00-10146	RE00-98-0105	11-Nov-98	0.2 - 1 ft	Soil	Azobenzene	0.76	MG/KG		U
00-10146	RE00-98-0105	11-Nov-98	0.2 - 1 ft	Soil	Benzene	0.0057	MG/KG		U
00-10146	RE00-98-0105	11-Nov-98	0.2 - 1 ft	Soil	Benzo(a)anthracene	0.38	MG/KG		U
00-10146	RE00-98-0105	11-Nov-98	0.2 - 1 ft	Soil	Benzo(a)pyrene	0.38	MG/KG		U
00-10146	RE00-98-0105	11-Nov-98	0.2 - 1 ft	Soil	Benzo(b)fluoranthene	0.38	MG/KG		U
00-10146	RE00-98-0105	11-Nov-98	0.2 - 1 ft	Soil	Benzo(g,h,i)perylene	0.38	MG/KG		U
00-10146	RE00-98-0105	11-Nov-98	0.2 - 1 ft	Soil	Benzo(k)fluoranthene	0.38	MG/KG		U
00-10146	RE00-98-0105	11-Nov-98	0.2 - 1 ft	Soil	Benzoic Acid	3.8	MG/KG		U
00-10146	RE00-98-0105	11-Nov-98	0.2 - 1 ft	Soil	Benzyl Alcohol	1.5	MG/KG		U
00-10146	RE00-98-0105	11-Nov-98	0.2 - 1 ft	Soil	BHC[alpha-]	0.0019	MG/KG		U
00-10146	RE00-98-0105	11-Nov-98	0.2 - 1 ft	Soil	BHC[beta-]	0.0019	MG/KG		U
00-10146	RE00-98-0105	11-Nov-98	0.2 - 1 ft	Soil	BHC[delta-]	0.0019	MG/KG		U
00-10146	RE00-98-0105	11-Nov-98	0.2 - 1 ft	Soil	BHC[gamma-]	0.0019	MG/KG		U
00-10146	RE00-98-0105	11-Nov-98	0.2 - 1 ft	Soil	Bis(2-chloroethoxy)methane	0.38	MG/KG		U
00-10146	RE00-98-0105	11-Nov-98	0.2 - 1 ft	Soil	Bis(2-chloroethyl)ether	0.38	MG/KG		U
00-10146	RE00-98-0105	11-Nov-98	0.2 - 1 ft	Soil	Bis(2-ethylhexyl)phthalate	0.38	MG/KG		U
00-10146	RE00-98-0105	11-Nov-98	0.2 - 1 ft	Soil	Bromobenzene	0.0057	MG/KG		U
00-10146	RE00-98-0105	11-Nov-98	0.2 - 1 ft	Soil	Bromochloromethane	0.0057	MG/KG		U
00-10146	RE00-98-0105	11-Nov-98	0.2 - 1 ft	Soil	Bromodichloromethane	0.0057	MG/KG		U
00-10146	RE00-98-0105	11-Nov-98	0.2 - 1 ft	Soil	Bromoform	0.0057	MG/KG		U
00-10146	RE00-98-0105	11-Nov-98	0.2 - 1 ft	Soil	Bromomethane	0.011	MG/KG		U
00-10146	RE00-98-0105	11-Nov-98	0.2 - 1 ft	Soil	Bromophenyl-phenylether[4-]	0.38	MG/KG		U
00-10146	RE00-98-0105	11-Nov-98	0.2 - 1 ft	Soil	Butanone[2-]	0.023	MG/KG		U
00-10146	RE00-98-0105	11-Nov-98	0.2 - 1 ft	Soil	Butylbenzene[n-]	0.0057	MG/KG		U
00-10146	RE00-98-0105	11-Nov-98	0.2 - 1 ft	Soil	Butylbenzene[sec-]	0.0057	MG/KG		U
00-10146	RE00-98-0105	11-Nov-98	0.2 - 1 ft	Soil	Butylbenzene[tert-]	0.0057	MG/KG		U
00-10146	RE00-98-0105	11-Nov-98	0.2 - 1 ft	Soil	Butylbenzylphthalate	0.38	MG/KG		U
00-10146	RE00-98-0105	11-Nov-98	0.2 - 1 ft	Soil	Carbon Disulfide	0.0057	MG/KG		U
00-10146	RE00-98-0105	11-Nov-98	0.2 - 1 ft	Soil	Carbon Tetrachloride	0.0057	MG/KG		U
00-10146	RE00-98-0105	11-Nov-98	0.2 - 1 ft	Soil	Chlordane[alpha-]	0.0019	MG/KG		U
00-10146	RE00-98-0105	11-Nov-98	0.2 - 1 ft	Soil	Chlordane[gamma-]	0.0019	MG/KG		U
00-10146	RE00-98-0105	11-Nov-98	0.2 - 1 ft	Soil	Chloro-3-methylphenol[4-]	0.76	MG/KG		U
00-10146	RE00-98-0105	11-Nov-98	0.2 - 1 ft	Soil	Chloroaniline[4-]	1.5	MG/KG		U
00-10146	RE00-98-0105	11-Nov-98	0.2 - 1 ft	Soil	Chlorobenzene	0.0057	MG/KG		U
00-10146	RE00-98-0105	11-Nov-98	0.2 - 1 ft	Soil	Chlorodibromomethane	0.0057	MG/KG		U
00-10146	RE00-98-0105	11-Nov-98	0.2 - 1 ft	Soil	Chloroethane	0.011	MG/KG		U
00-10146	RE00-98-0105	11-Nov-98	0.2 - 1 ft	Soil	Chloroform	0.0057	MG/KG		U
00-10146	RE00-98-0105	11-Nov-98	0.2 - 1 ft	Soil	Chloromethane	0.011	MG/KG		U
00-10146	RE00-98-0105	11-Nov-98	0.2 - 1 ft	Soil	Chloronaphthalene[2-]	0.38	MG/KG		U
00-10146	RE00-98-0105	11-Nov-98	0.2 - 1 ft	Soil	Chlorophenol[2-]	0.38	MG/KG		U
00-10146	RE00-98-0105	11-Nov-98	0.2 - 1 ft	Soil	Chlorophenyl-phenyl[4-] Ether	0.38	MG/KG		U
00-10146	RE00-98-0105	11-Nov-98	0.2 - 1 ft	Soil	Chlorotoluene[2-]	0.0057	MG/KG		U
00-10146	RE00-98-0105	11-Nov-98	0.2 - 1 ft	Soil	Chlorotoluene[4-]	0.0057	MG/KG		U
00-10146	RE00-98-0105	11-Nov-98	0.2 - 1 ft	Soil	Chrysene	0.38	MG/KG		U
00-10146	RE00-98-0105	11-Nov-98	0.2 - 1 ft	Soil	DDD[4,4'-]	0.0038	MG/KG		U
00-10146	RE00-98-0105	11-Nov-98	0.2 - 1 ft	Soil	DDE[4,4'-]	0.0038	MG/KG		U
00-10146	RE00-98-0105	11-Nov-98	0.2 - 1 ft	Soil	DDT[4,4'-]	0.0038	MG/KG		U
00-10146	RE00-98-0105	11-Nov-98	0.2 - 1 ft	Soil	Dibenz(a,h)anthracene	0.38	MG/KG		U
00-10146	RE00-98-0105	11-Nov-98	0.2 - 1 ft	Soil	Dibenzofuran	0.38	MG/KG		U
00-10146	RE00-98-0105	11-Nov-98	0.2 - 1 ft	Soil	Dibromo-3-chloropropane[1,2-]	0.011	MG/KG		U
00-10146	RE00-98-0105	11-Nov-98	0.2 - 1 ft	Soil	Dibromoethane[1,2-]	0.0057	MG/KG		U
00-10146	RE00-98-0105	11-Nov-98	0.2 - 1 ft	Soil	Dibromomethane	0.0057	MG/KG		U
00-10146	RE00-98-0105	11-Nov-98	0.2 - 1 ft	Soil	Dichlorobenzene[1,2-]	0.0057	MG/KG		U

TABLE D-2.0-1
RFI ANALYTICAL RESULTS

Location ID	Sample ID	Collection Date	Depth	Media Code	Analyte Code Desc	Result	Units	RFI Class	RFI Qualifer
00-10146	RE00-98-0105	11-Nov-98	0.2 - 1 ft	Soil	Dichlorobenzene[1,2-]	0.38	MG/KG		U
00-10146	RE00-98-0105	11-Nov-98	0.2 - 1 ft	Soil	Dichlorobenzene[1,3-]	0.0057	MG/KG		U
00-10146	RE00-98-0105	11-Nov-98	0.2 - 1 ft	Soil	Dichlorobenzene[1,3-]	0.38	MG/KG		U
00-10146	RE00-98-0105	11-Nov-98	0.2 - 1 ft	Soil	Dichlorobenzene[1,4-]	0.0057	MG/KG		U
00-10146	RE00-98-0105	11-Nov-98	0.2 - 1 ft	Soil	Dichlorobenzene[1,4-]	0.38	MG/KG		U
00-10146	RE00-98-0105	11-Nov-98	0.2 - 1 ft	Soil	Dichlorobenzidine[3,3'-]	0.76	MG/KG		U
00-10146	RE00-98-0105	11-Nov-98	0.2 - 1 ft	Soil	Dichlorodifluoromethane	0.011	MG/KG		U
00-10146	RE00-98-0105	11-Nov-98	0.2 - 1 ft	Soil	Dichloroethane[1,1-]	0.0057	MG/KG		U
00-10146	RE00-98-0105	11-Nov-98	0.2 - 1 ft	Soil	Dichloroethane[1,2-]	0.0057	MG/KG		U
00-10146	RE00-98-0105	11-Nov-98	0.2 - 1 ft	Soil	Dichloroethene[1,1-]	0.0057	MG/KG		U
00-10146	RE00-98-0105	11-Nov-98	0.2 - 1 ft	Soil	Dichloroethene[cis-1,2-]	0.011	MG/KG		U
00-10146	RE00-98-0105	11-Nov-98	0.2 - 1 ft	Soil	Dichloroethene[trans-1,2-]	0.011	MG/KG		U
00-10146	RE00-98-0105	11-Nov-98	0.2 - 1 ft	Soil	Dichlorophenol[2,4-]	0.38	MG/KG		U
00-10146	RE00-98-0105	11-Nov-98	0.2 - 1 ft	Soil	Dichloropropane[1,2-]	0.0057	MG/KG		U
00-10146	RE00-98-0105	11-Nov-98	0.2 - 1 ft	Soil	Dichloropropane[1,3-]	0.0057	MG/KG		U
00-10146	RE00-98-0105	11-Nov-98	0.2 - 1 ft	Soil	Dichloropropane[2,2-]	0.0057	MG/KG		U
00-10146	RE00-98-0105	11-Nov-98	0.2 - 1 ft	Soil	Dichloropropene[1,1-]	0.0057	MG/KG		U
00-10146	RE00-98-0105	11-Nov-98	0.2 - 1 ft	Soil	Dichloropropene[cis-1,3-]	0.0057	MG/KG		U
00-10146	RE00-98-0105	11-Nov-98	0.2 - 1 ft	Soil	Dichloropropene[trans-1,3-]	0.0057	MG/KG		U
00-10146	RE00-98-0105	11-Nov-98	0.2 - 1 ft	Soil	Dieldrin	0.0038	MG/KG		U
00-10146	RE00-98-0105	11-Nov-98	0.2 - 1 ft	Soil	Diethylphthalate	0.38	MG/KG		U
00-10146	RE00-98-0105	11-Nov-98	0.2 - 1 ft	Soil	Dimethyl Phthalate	0.38	MG/KG		U
00-10146	RE00-98-0105	11-Nov-98	0.2 - 1 ft	Soil	Dimethylphenol[2,4-]	0.38	MG/KG		U
00-10146	RE00-98-0105	11-Nov-98	0.2 - 1 ft	Soil	Di-n-butylphthalate	0.38	MG/KG		U
00-10146	RE00-98-0105	11-Nov-98	0.2 - 1 ft	Soil	Dinitro-2-methylphenol[4,6-]	1.8	MG/KG		U
00-10146	RE00-98-0105	11-Nov-98	0.2 - 1 ft	Soil	Dinitrophenol[2,4-]	1.8	MG/KG		U
00-10146	RE00-98-0105	11-Nov-98	0.2 - 1 ft	Soil	Dinitrotoluene[2,4-]	0.38	MG/KG		U
00-10146	RE00-98-0105	11-Nov-98	0.2 - 1 ft	Soil	Dinitrotoluene[2,6-]	0.38	MG/KG		U
00-10146	RE00-98-0105	11-Nov-98	0.2 - 1 ft	Soil	Di-n-octylphthalate	0.38	MG/KG		U
00-10146	RE00-98-0105	11-Nov-98	0.2 - 1 ft	Soil	Endosulfan I	0.0019	MG/KG		U
00-10146	RE00-98-0105	11-Nov-98	0.2 - 1 ft	Soil	Endosulfan II	0.0038	MG/KG		U
00-10146	RE00-98-0105	11-Nov-98	0.2 - 1 ft	Soil	Endosulfan Sulfate	0.0038	MG/KG		U
00-10146	RE00-98-0105	11-Nov-98	0.2 - 1 ft	Soil	Endrin	0.0038	MG/KG		U
00-10146	RE00-98-0105	11-Nov-98	0.2 - 1 ft	Soil	Endrin Aldehyde	0.00038	MG/KG		U
00-10146	RE00-98-0105	11-Nov-98	0.2 - 1 ft	Soil	Endrin Ketone	0.0038	MG/KG		U
00-10146	RE00-98-0105	11-Nov-98	0.2 - 1 ft	Soil	Ethylbenzene	0.0057	MG/KG		U
00-10146	RE00-98-0105	11-Nov-98	0.2 - 1 ft	Soil	Fluoranthene	0.38	MG/KG		U
00-10146	RE00-98-0105	11-Nov-98	0.2 - 1 ft	Soil	Fluorene	0.38	MG/KG		U
00-10146	RE00-98-0105	11-Nov-98	0.2 - 1 ft	Soil	Heptachlor	0.0019	MG/KG		U
00-10146	RE00-98-0105	11-Nov-98	0.2 - 1 ft	Soil	Heptachlor Epoxide	0.0019	MG/KG		U
00-10146	RE00-98-0105	11-Nov-98	0.2 - 1 ft	Soil	Hexachlorobenzene	0.38	MG/KG		U
00-10146	RE00-98-0105	11-Nov-98	0.2 - 1 ft	Soil	Hexachlorobutadiene	0.38	MG/KG		U
00-10146	RE00-98-0105	11-Nov-98	0.2 - 1 ft	Soil	Hexachlorocyclopentadiene	0.38	MG/KG		U
00-10146	RE00-98-0105	11-Nov-98	0.2 - 1 ft	Soil	Hexachloroethane	0.38	MG/KG		U
00-10146	RE00-98-0105	11-Nov-98	0.2 - 1 ft	Soil	Hexanone[2-]	0.023	MG/KG		U
00-10146	RE00-98-0105	11-Nov-98	0.2 - 1 ft	Soil	Indeno(1,2,3-cd)pyrene	0.38	MG/KG		U
00-10146	RE00-98-0105	11-Nov-98	0.2 - 1 ft	Soil	Iodomethane	0.0057	MG/KG		U
00-10146	RE00-98-0105	11-Nov-98	0.2 - 1 ft	Soil	Isophorone	0.38	MG/KG		U
00-10146	RE00-98-0105	11-Nov-98	0.2 - 1 ft	Soil	Isopropylbenzene	0.0057	MG/KG		U
00-10146	RE00-98-0105	11-Nov-98	0.2 - 1 ft	Soil	Isopropyltoluene[4-]	0.0057	MG/KG		U
00-10146	RE00-98-0105	11-Nov-98	0.2 - 1 ft	Soil	Methoxychlor[4,4'-]	0.019	MG/KG		U
00-10146	RE00-98-0105	11-Nov-98	0.2 - 1 ft	Soil	Methyl-2-pentanone[4-]	0.023	MG/KG		U
00-10146	RE00-98-0105	11-Nov-98	0.2 - 1 ft	Soil	Methylene Chloride	0.0057	MG/KG		U
00-10146	RE00-98-0105	11-Nov-98	0.2 - 1 ft	Soil	Methylnaphthalene[2-]	0.38	MG/KG		U
00-10146	RE00-98-0105	11-Nov-98	0.2 - 1 ft	Soil	Methylphenol[2-]	0.38	MG/KG		U
00-10146	RE00-98-0105	11-Nov-98	0.2 - 1 ft	Soil	Methylphenol[4-]	0.38	MG/KG		U
00-10146	RE00-98-0105	11-Nov-98	0.2 - 1 ft	Soil	Naphthalene	0.38	MG/KG		U
00-10146	RE00-98-0105	11-Nov-98	0.2 - 1 ft	Soil	Nitroaniline[2-]	1.8	MG/KG		U
00-10146	RE00-98-0105	11-Nov-98	0.2 - 1 ft	Soil	Nitroaniline[3-]	1.8	MG/KG		U
00-10146	RE00-98-0105	11-Nov-98	0.2 - 1 ft	Soil	Nitroaniline[4-]	0.76	MG/KG		U
00-10146	RE00-98-0105	11-Nov-98	0.2 - 1 ft	Soil	Nitrobenzene	0.38	MG/KG		U
00-10146	RE00-98-0105	11-Nov-98	0.2 - 1 ft	Soil	Nitrophenol[2-]	0.38	MG/KG		U
00-10146	RE00-98-0105	11-Nov-98	0.2 - 1 ft	Soil	Nitrophenol[4-]	1.8	MG/KG		U
00-10146	RE00-98-0105	11-Nov-98	0.2 - 1 ft	Soil	Nitrosodimethylamine[N-]	0.38	MG/KG		U
00-10146	RE00-98-0105	11-Nov-98	0.2 - 1 ft	Soil	Nitroso-di-n-propylamine[N-]	0.38	MG/KG		U
00-10146	RE00-98-0105	11-Nov-98	0.2 - 1 ft	Soil	Nitrosodiphenylamine[N-]	0.38	MG/KG		U
00-10146	RE00-98-0105	11-Nov-98	0.2 - 1 ft	Soil	Oxybis(1-chloropropane)[2,2'-]	0.38	MG/KG		U

TABLE D-2.0-1
RFI ANALYTICAL RESULTS

Location ID	Sample ID	Collection Date	Depth	Media Code	Analyte Code Desc	Result	Units	RFI Class	RFI Qualifer
00-10146	RE00-98-0105	11-Nov-98	0.2 - 1 ft	Soil	Pentachlorophenol	1.8	MG/KG		U
00-10146	RE00-98-0105	11-Nov-98	0.2 - 1 ft	Soil	Phenanthrene	0.38	MG/KG		U
00-10146	RE00-98-0105	11-Nov-98	0.2 - 1 ft	Soil	Phenol	0.38	MG/KG		U
00-10146	RE00-98-0105	11-Nov-98	0.2 - 1 ft	Soil	Propylbenzene[1-]	0.0057	MG/KG		U
00-10146	RE00-98-0105	11-Nov-98	0.2 - 1 ft	Soil	Pyrene	0.38	MG/KG		U
00-10146	RE00-98-0105	11-Nov-98	0.2 - 1 ft	Soil	Styrene	0.0057	MG/KG		U
00-10146	RE00-98-0105	11-Nov-98	0.2 - 1 ft	Soil	Tetrachloroethane[1,1,1,2-]	0.0057	MG/KG		U
00-10146	RE00-98-0105	11-Nov-98	0.2 - 1 ft	Soil	Tetrachloroethane[1,1,2,2-]	0.0057	MG/KG		U
00-10146	RE00-98-0105	11-Nov-98	0.2 - 1 ft	Soil	Tetrachloroethene	0.0057	MG/KG		U
00-10146	RE00-98-0105	11-Nov-98	0.2 - 1 ft	Soil	Toluene	0.0057	MG/KG		U
00-10146	RE00-98-0105	11-Nov-98	0.2 - 1 ft	Soil	Toxaphene (Technical Grade)	0.19	MG/KG		U
00-10146	RE00-98-0105	11-Nov-98	0.2 - 1 ft	Soil	Trichlorobenzene[1,2,4-]	0.38	MG/KG		U
00-10146	RE00-98-0105	11-Nov-98	0.2 - 1 ft	Soil	Trichloroethane[1,1,1-]	0.0057	MG/KG		U
00-10146	RE00-98-0105	11-Nov-98	0.2 - 1 ft	Soil	Trichloroethane[1,1,2-]	0.0057	MG/KG		U
00-10146	RE00-98-0105	11-Nov-98	0.2 - 1 ft	Soil	Trichloroethene	0.0057	MG/KG		U
00-10146	RE00-98-0105	11-Nov-98	0.2 - 1 ft	Soil	Trichlorofluoromethane	0.0057	MG/KG		U
00-10146	RE00-98-0105	11-Nov-98	0.2 - 1 ft	Soil	Trichlorophenol[2,4,5-]	1.8	MG/KG		U
00-10146	RE00-98-0105	11-Nov-98	0.2 - 1 ft	Soil	Trichlorophenol[2,4,6-]	0.38	MG/KG		U
00-10146	RE00-98-0105	11-Nov-98	0.2 - 1 ft	Soil	Trichloropropane[1,2,3-]	0.0057	MG/KG		U
00-10146	RE00-98-0105	11-Nov-98	0.2 - 1 ft	Soil	Trimethylbenzene[1,2,4-]	0.0057	MG/KG		U
00-10146	RE00-98-0105	11-Nov-98	0.2 - 1 ft	Soil	Trimethylbenzene[1,3,5-]	0.0057	MG/KG		U
00-10146	RE00-98-0105	11-Nov-98	0.2 - 1 ft	Soil	Vinyl Chloride	0.011	MG/KG		U
00-10146	RE00-98-0105	11-Nov-98	0.2 - 1 ft	Soil	Xylene (Total)	0.0057	MG/KG		U
00-10142	RE00-98-0113	03-Nov-98	5 - 9 ft	Sediment	Aluminum	7000	MG/KG	INORGANIC	
00-10142	RE00-98-0113	03-Nov-98	5 - 9 ft	Sediment	Antimony	11	MG/KG	INORGANIC	UJ-
00-10142	RE00-98-0113	03-Nov-98	5 - 9 ft	Sediment	Arsenic	2.7	MG/KG	INORGANIC	
00-10142	RE00-98-0113	03-Nov-98	5 - 9 ft	Sediment	Barium	56	MG/KG	INORGANIC	
00-10142	RE00-98-0113	03-Nov-98	5 - 9 ft	Sediment	Beryllium	0.61	MG/KG	INORGANIC	
00-10142	RE00-98-0113	03-Nov-98	5 - 9 ft	Sediment	Cadmium	0.57	MG/KG	INORGANIC	U
00-10142	RE00-98-0113	03-Nov-98	5 - 9 ft	Sediment	Calcium	1400	MG/KG	INORGANIC	
00-10142	RE00-98-0113	03-Nov-98	5 - 9 ft	Sediment	Chromium, Total	6.4	MG/KG	INORGANIC	
00-10142	RE00-98-0113	03-Nov-98	5 - 9 ft	Sediment	Cobalt	2.7	MG/KG	INORGANIC	
00-10142	RE00-98-0113	03-Nov-98	5 - 9 ft	Sediment	Copper	4.3	MG/KG	INORGANIC	
00-10142	RE00-98-0113	03-Nov-98	5 - 9 ft	Sediment	Cyanide, Total	0.57	MG/KG	INORGANIC	U
00-10142	RE00-98-0113	03-Nov-98	5 - 9 ft	Sediment	Iron	7800	MG/KG	INORGANIC	
00-10142	RE00-98-0113	03-Nov-98	5 - 9 ft	Sediment	Lead	9	MG/KG	INORGANIC	
00-10142	RE00-98-0113	03-Nov-98	5 - 9 ft	Sediment	Magnesium	1000	MG/KG	INORGANIC	
00-10142	RE00-98-0113	03-Nov-98	5 - 9 ft	Sediment	Manganese	320	MG/KG	INORGANIC	
00-10142	RE00-98-0113	03-Nov-98	5 - 9 ft	Sediment	Mercury	0.11	MG/KG	INORGANIC	U
00-10142	RE00-98-0113	03-Nov-98	5 - 9 ft	Sediment	Nickel	5	MG/KG	INORGANIC	
00-10142	RE00-98-0113	03-Nov-98	5 - 9 ft	Sediment	Potassium	890	MG/KG	INORGANIC	
00-10142	RE00-98-0113	03-Nov-98	5 - 9 ft	Sediment	Selenium	1.1	MG/KG	INORGANIC	U
00-10142	RE00-98-0113	03-Nov-98	5 - 9 ft	Sediment	Silver	2.3	MG/KG	INORGANIC	U
00-10142	RE00-98-0113	03-Nov-98	5 - 9 ft	Sediment	Sodium	150	MG/KG	INORGANIC	
00-10142	RE00-98-0113	03-Nov-98	5 - 9 ft	Sediment	Thallium	2.3	MG/KG	INORGANIC	U
00-10142	RE00-98-0113	03-Nov-98	5 - 9 ft	Sediment	Vanadium	11	MG/KG	INORGANIC	
00-10142	RE00-98-0113	03-Nov-98	5 - 9 ft	Sediment	Zinc	35	MG/KG	INORGANIC	
00-10142	RE00-98-0113	03-Nov-98	5 - 9 ft	Sediment	Acenaphthene	0.38	MG/KG	ORGANIC	U
00-10142	RE00-98-0113	03-Nov-98	5 - 9 ft	Sediment	Acenaphthylene	0.38	MG/KG	ORGANIC	U
00-10142	RE00-98-0113	03-Nov-98	5 - 9 ft	Sediment	Acetone	0.023	MG/KG	ORGANIC	U
00-10142	RE00-98-0113	03-Nov-98	5 - 9 ft	Sediment	Aldrin	0.0019	MG/KG	ORGANIC	U
00-10142	RE00-98-0113	03-Nov-98	5 - 9 ft	Sediment	Aniline	0.76	MG/KG	ORGANIC	U
00-10142	RE00-98-0113	03-Nov-98	5 - 9 ft	Sediment	Anthracene	0.38	MG/KG	ORGANIC	U
00-10142	RE00-98-0113	03-Nov-98	5 - 9 ft	Sediment	Aroclor-1016	0.038	MG/KG	ORGANIC	U
00-10142	RE00-98-0113	03-Nov-98	5 - 9 ft	Sediment	Aroclor-1221	0.076	MG/KG	ORGANIC	U
00-10142	RE00-98-0113	03-Nov-98	5 - 9 ft	Sediment	Aroclor-1232	0.038	MG/KG	ORGANIC	U
00-10142	RE00-98-0113	03-Nov-98	5 - 9 ft	Sediment	Aroclor-1242	0.038	MG/KG	ORGANIC	U
00-10142	RE00-98-0113	03-Nov-98	5 - 9 ft	Sediment	Aroclor-1248	0.038	MG/KG	ORGANIC	U
00-10142	RE00-98-0113	03-Nov-98	5 - 9 ft	Sediment	Aroclor-1254	0.038	MG/KG	ORGANIC	U
00-10142	RE00-98-0113	03-Nov-98	5 - 9 ft	Sediment	Aroclor-1260	0.038	MG/KG	ORGANIC	U
00-10142	RE00-98-0113	03-Nov-98	5 - 9 ft	Sediment	Azobenzene	0.76	MG/KG	ORGANIC	U
00-10142	RE00-98-0113	03-Nov-98	5 - 9 ft	Sediment	Benzene	0.0057	MG/KG	ORGANIC	U
00-10142	RE00-98-0113	03-Nov-98	5 - 9 ft	Sediment	Benzo(a)anthracene	0.38	MG/KG	ORGANIC	U
00-10142	RE00-98-0113	03-Nov-98	5 - 9 ft	Sediment	Benzo(a)pyrene	0.38	MG/KG	ORGANIC	U
00-10142	RE00-98-0113	03-Nov-98	5 - 9 ft	Sediment	Benzo(b)fluoranthene	0.38	MG/KG	ORGANIC	U
00-10142	RE00-98-0113	03-Nov-98	5 - 9 ft	Sediment	Benzo(g,h,i)perylene	0.38	MG/KG	ORGANIC	U
00-10142	RE00-98-0113	03-Nov-98	5 - 9 ft	Sediment	Benzo(k)fluoranthene	0.38	MG/KG	ORGANIC	U

TABLE D-2.0-1
RFI ANALYTICAL RESULTS

Location ID	Sample ID	Collection Date	Depth	Media Code	Analyte Code Desc	Result	Units	RFI Class	RFI Qualifer
00-10142	RE00-98-0113	03-Nov-98	5 - 9 ft	Sediment	Benzoic Acid	3.8	MG/KG	ORGANIC	U
00-10142	RE00-98-0113	03-Nov-98	5 - 9 ft	Sediment	Benzyl Alcohol	1.5	MG/KG	ORGANIC	U
00-10142	RE00-98-0113	03-Nov-98	5 - 9 ft	Sediment	BHC[alpha-]	0.0019	MG/KG	ORGANIC	U
00-10142	RE00-98-0113	03-Nov-98	5 - 9 ft	Sediment	BHC[beta-]	0.0019	MG/KG	ORGANIC	U
00-10142	RE00-98-0113	03-Nov-98	5 - 9 ft	Sediment	BHC[delta-]	0.0019	MG/KG	ORGANIC	U
00-10142	RE00-98-0113	03-Nov-98	5 - 9 ft	Sediment	BHC[gamma-]	0.0019	MG/KG	ORGANIC	U
00-10142	RE00-98-0113	03-Nov-98	5 - 9 ft	Sediment	Bis(2-chloroethoxy)methane	0.38	MG/KG	ORGANIC	U
00-10142	RE00-98-0113	03-Nov-98	5 - 9 ft	Sediment	Bis(2-chloroethyl)ether	0.38	MG/KG	ORGANIC	U
00-10142	RE00-98-0113	03-Nov-98	5 - 9 ft	Sediment	Bis(2-ethylhexyl)phthalate	0.38	MG/KG	ORGANIC	U
00-10142	RE00-98-0113	03-Nov-98	5 - 9 ft	Sediment	Bromobenzene	0.0057	MG/KG	ORGANIC	U
00-10142	RE00-98-0113	03-Nov-98	5 - 9 ft	Sediment	Bromochloromethane	0.0057	MG/KG	ORGANIC	U
00-10142	RE00-98-0113	03-Nov-98	5 - 9 ft	Sediment	Bromodichloromethane	0.0057	MG/KG	ORGANIC	U
00-10142	RE00-98-0113	03-Nov-98	5 - 9 ft	Sediment	Bromoform	0.0057	MG/KG	ORGANIC	U
00-10142	RE00-98-0113	03-Nov-98	5 - 9 ft	Sediment	Bromomethane	0.011	MG/KG	ORGANIC	U
00-10142	RE00-98-0113	03-Nov-98	5 - 9 ft	Sediment	Bromophenyl-phenylether[4-]	0.38	MG/KG	ORGANIC	U
00-10142	RE00-98-0113	03-Nov-98	5 - 9 ft	Sediment	Butanone[2-]	0.023	MG/KG	ORGANIC	U
00-10142	RE00-98-0113	03-Nov-98	5 - 9 ft	Sediment	Butylbenzene[n-]	0.0057	MG/KG	ORGANIC	U
00-10142	RE00-98-0113	03-Nov-98	5 - 9 ft	Sediment	Butylbenzene[sec-]	0.0057	MG/KG	ORGANIC	U
00-10142	RE00-98-0113	03-Nov-98	5 - 9 ft	Sediment	Butylbenzene[tert-]	0.0057	MG/KG	ORGANIC	U
00-10142	RE00-98-0113	03-Nov-98	5 - 9 ft	Sediment	Butylbenzylphthalate	0.38	MG/KG	ORGANIC	U
00-10142	RE00-98-0113	03-Nov-98	5 - 9 ft	Sediment	Carbon Disulfide	0.0057	MG/KG	ORGANIC	U
00-10142	RE00-98-0113	03-Nov-98	5 - 9 ft	Sediment	Carbon Tetrachloride	0.0057	MG/KG	ORGANIC	U
00-10142	RE00-98-0113	03-Nov-98	5 - 9 ft	Sediment	Chlordane[alpha-]	0.0019	MG/KG	ORGANIC	U
00-10142	RE00-98-0113	03-Nov-98	5 - 9 ft	Sediment	Chlordane[gamma-]	0.0019	MG/KG	ORGANIC	U
00-10142	RE00-98-0113	03-Nov-98	5 - 9 ft	Sediment	Chloro-3-methylphenol[4-]	0.76	MG/KG	ORGANIC	U
00-10142	RE00-98-0113	03-Nov-98	5 - 9 ft	Sediment	Chloroaniline[4-]	1.5	MG/KG	ORGANIC	U
00-10142	RE00-98-0113	03-Nov-98	5 - 9 ft	Sediment	Chlorobenzene	0.0057	MG/KG	ORGANIC	U
00-10142	RE00-98-0113	03-Nov-98	5 - 9 ft	Sediment	Chlorodibromomethane	0.0057	MG/KG	ORGANIC	U
00-10142	RE00-98-0113	03-Nov-98	5 - 9 ft	Sediment	Chloroethane	0.011	MG/KG	ORGANIC	U
00-10142	RE00-98-0113	03-Nov-98	5 - 9 ft	Sediment	Chloroform	0.0057	MG/KG	ORGANIC	U
00-10142	RE00-98-0113	03-Nov-98	5 - 9 ft	Sediment	Chloromethane	0.011	MG/KG	ORGANIC	U
00-10142	RE00-98-0113	03-Nov-98	5 - 9 ft	Sediment	Chloronaphthalene[2-]	0.38	MG/KG	ORGANIC	U
00-10142	RE00-98-0113	03-Nov-98	5 - 9 ft	Sediment	Chlorophenol[2-]	0.38	MG/KG	ORGANIC	U
00-10142	RE00-98-0113	03-Nov-98	5 - 9 ft	Sediment	Chlorophenyl-phenyl[4-] Ether	0.38	MG/KG	ORGANIC	U
00-10142	RE00-98-0113	03-Nov-98	5 - 9 ft	Sediment	Chlorotoluene[2-]	0.0057	MG/KG	ORGANIC	U
00-10142	RE00-98-0113	03-Nov-98	5 - 9 ft	Sediment	Chlorotoluene[4-]	0.0057	MG/KG	ORGANIC	U
00-10142	RE00-98-0113	03-Nov-98	5 - 9 ft	Sediment	Chrysene	0.38	MG/KG	ORGANIC	U
00-10142	RE00-98-0113	03-Nov-98	5 - 9 ft	Sediment	DDD[4,4'-]	0.0038	MG/KG	ORGANIC	U
00-10142	RE00-98-0113	03-Nov-98	5 - 9 ft	Sediment	DDE[4,4'-]	0.0038	MG/KG	ORGANIC	U
00-10142	RE00-98-0113	03-Nov-98	5 - 9 ft	Sediment	DDT[4,4'-]	0.0038	MG/KG	ORGANIC	U
00-10142	RE00-98-0113	03-Nov-98	5 - 9 ft	Sediment	Dibenz(a,h)anthracene	0.38	MG/KG	ORGANIC	U
00-10142	RE00-98-0113	03-Nov-98	5 - 9 ft	Sediment	Dibenzofuran	0.38	MG/KG	ORGANIC	U
00-10142	RE00-98-0113	03-Nov-98	5 - 9 ft	Sediment	Dibromo-3-chloropropane[1,2-]	0.011	MG/KG	ORGANIC	U
00-10142	RE00-98-0113	03-Nov-98	5 - 9 ft	Sediment	Dibromoethane[1,2-]	0.0057	MG/KG	ORGANIC	U
00-10142	RE00-98-0113	03-Nov-98	5 - 9 ft	Sediment	Dibromomethane	0.0057	MG/KG	ORGANIC	U
00-10142	RE00-98-0113	03-Nov-98	5 - 9 ft	Sediment	Dichlorobenzene[1,2-]	0.38	MG/KG	ORGANIC	U
00-10142	RE00-98-0113	03-Nov-98	5 - 9 ft	Sediment	Dichlorobenzene[1,2-]	0.0057	MG/KG	ORGANIC	U
00-10142	RE00-98-0113	03-Nov-98	5 - 9 ft	Sediment	Dichlorobenzene[1,3-]	0.38	MG/KG	ORGANIC	U
00-10142	RE00-98-0113	03-Nov-98	5 - 9 ft	Sediment	Dichlorobenzene[1,3-]	0.0057	MG/KG	ORGANIC	U
00-10142	RE00-98-0113	03-Nov-98	5 - 9 ft	Sediment	Dichlorobenzene[1,4-]	0.38	MG/KG	ORGANIC	U
00-10142	RE00-98-0113	03-Nov-98	5 - 9 ft	Sediment	Dichlorobenzene[1,4-]	0.0057	MG/KG	ORGANIC	U
00-10142	RE00-98-0113	03-Nov-98	5 - 9 ft	Sediment	Dichlorobenzidine[3,3'-]	0.76	MG/KG	ORGANIC	U
00-10142	RE00-98-0113	03-Nov-98	5 - 9 ft	Sediment	Dichlorodifluoromethane	0.011	MG/KG	ORGANIC	U
00-10142	RE00-98-0113	03-Nov-98	5 - 9 ft	Sediment	Dichloroethane[1,1-]	0.0057	MG/KG	ORGANIC	U
00-10142	RE00-98-0113	03-Nov-98	5 - 9 ft	Sediment	Dichloroethane[1,2-]	0.0057	MG/KG	ORGANIC	U
00-10142	RE00-98-0113	03-Nov-98	5 - 9 ft	Sediment	Dichloroethene[1,1-]	0.0057	MG/KG	ORGANIC	U
00-10142	RE00-98-0113	03-Nov-98	5 - 9 ft	Sediment	Dichloroethene[cis-1,2-]	0.011	MG/KG	ORGANIC	U
00-10142	RE00-98-0113	03-Nov-98	5 - 9 ft	Sediment	Dichloroethene[trans-1,2-]	0.011	MG/KG	ORGANIC	U
00-10142	RE00-98-0113	03-Nov-98	5 - 9 ft	Sediment	Dichlorophenol[2,4-]	0.38	MG/KG	ORGANIC	U
00-10142	RE00-98-0113	03-Nov-98	5 - 9 ft	Sediment	Dichloropropane[1,2-]	0.0057	MG/KG	ORGANIC	U
00-10142	RE00-98-0113	03-Nov-98	5 - 9 ft	Sediment	Dichloropropane[1,3-]	0.0057	MG/KG	ORGANIC	U
00-10142	RE00-98-0113	03-Nov-98	5 - 9 ft	Sediment	Dichloropropane[2,2-]	0.0057	MG/KG	ORGANIC	U
00-10142	RE00-98-0113	03-Nov-98	5 - 9 ft	Sediment	Dichloropropene[1,1-]	0.0057	MG/KG	ORGANIC	U
00-10142	RE00-98-0113	03-Nov-98	5 - 9 ft	Sediment	Dichloropropene[cis-1,3-]	0.0057	MG/KG	ORGANIC	U
00-10142	RE00-98-0113	03-Nov-98	5 - 9 ft	Sediment	Dichloropropene[trans-1,3-]	0.0057	MG/KG	ORGANIC	U
00-10142	RE00-98-0113	03-Nov-98	5 - 9 ft	Sediment	Dieldrin	0.0038	MG/KG	ORGANIC	U
00-10142	RE00-98-0113	03-Nov-98	5 - 9 ft	Sediment	Diethylphthalate	0.38	MG/KG	ORGANIC	U

TABLE D-2.0-1
RFI ANALYTICAL RESULTS

Location ID	Sample ID	Collection Date	Depth	Media Code	Analyte Code Desc	Result	Units	RFI Class	RFI Qualifer
00-10142	RE00-98-0113	03-Nov-98	5 - 9 ft	Sediment	Dimethyl Phthalate	0.38	MG/KG	ORGANIC	U
00-10142	RE00-98-0113	03-Nov-98	5 - 9 ft	Sediment	Dimethylphenol[2,4-]	0.38	MG/KG	ORGANIC	U
00-10142	RE00-98-0113	03-Nov-98	5 - 9 ft	Sediment	Di-n-butylphthalate	0.38	MG/KG	ORGANIC	U
00-10142	RE00-98-0113	03-Nov-98	5 - 9 ft	Sediment	Dinitro-2-methylphenol[4,6-]	1.8	MG/KG	ORGANIC	U
00-10142	RE00-98-0113	03-Nov-98	5 - 9 ft	Sediment	Dinitrophenol[2,4-]	1.8	MG/KG	ORGANIC	U
00-10142	RE00-98-0113	03-Nov-98	5 - 9 ft	Sediment	Dinitrotoluene[2,4-]	0.38	MG/KG	ORGANIC	U
00-10142	RE00-98-0113	03-Nov-98	5 - 9 ft	Sediment	Dinitrotoluene[2,6-]	0.38	MG/KG	ORGANIC	U
00-10142	RE00-98-0113	03-Nov-98	5 - 9 ft	Sediment	Di-n-octylphthalate	0.38	MG/KG	ORGANIC	U
00-10142	RE00-98-0113	03-Nov-98	5 - 9 ft	Sediment	Endosulfan I	0.0019	MG/KG	ORGANIC	U
00-10142	RE00-98-0113	03-Nov-98	5 - 9 ft	Sediment	Endosulfan II	0.0038	MG/KG	ORGANIC	U
00-10142	RE00-98-0113	03-Nov-98	5 - 9 ft	Sediment	Endosulfan Sulfate	0.0038	MG/KG	ORGANIC	U
00-10142	RE00-98-0113	03-Nov-98	5 - 9 ft	Sediment	Endrin	0.0038	MG/KG	ORGANIC	U
00-10142	RE00-98-0113	03-Nov-98	5 - 9 ft	Sediment	Endrin Aldehyde	0.00038	MG/KG	ORGANIC	U
00-10142	RE00-98-0113	03-Nov-98	5 - 9 ft	Sediment	Endrin Ketone	0.0038	MG/KG	ORGANIC	U
00-10142	RE00-98-0113	03-Nov-98	5 - 9 ft	Sediment	Ethylbenzene	0.0057	MG/KG	ORGANIC	U
00-10142	RE00-98-0113	03-Nov-98	5 - 9 ft	Sediment	Fluoranthene	0.38	MG/KG	ORGANIC	U
00-10142	RE00-98-0113	03-Nov-98	5 - 9 ft	Sediment	Fluorene	0.38	MG/KG	ORGANIC	U
00-10142	RE00-98-0113	03-Nov-98	5 - 9 ft	Sediment	Heptachlor	0.0019	MG/KG	ORGANIC	U
00-10142	RE00-98-0113	03-Nov-98	5 - 9 ft	Sediment	Heptachlor Epoxide	0.0019	MG/KG	ORGANIC	U
00-10142	RE00-98-0113	03-Nov-98	5 - 9 ft	Sediment	Hexachlorobenzene	0.38	MG/KG	ORGANIC	U
00-10142	RE00-98-0113	03-Nov-98	5 - 9 ft	Sediment	Hexachlorobutadiene	0.38	MG/KG	ORGANIC	U
00-10142	RE00-98-0113	03-Nov-98	5 - 9 ft	Sediment	Hexachlorocyclopentadiene	0.38	MG/KG	ORGANIC	U
00-10142	RE00-98-0113	03-Nov-98	5 - 9 ft	Sediment	Hexachloroethane	0.38	MG/KG	ORGANIC	U
00-10142	RE00-98-0113	03-Nov-98	5 - 9 ft	Sediment	Hexanone[2-]	0.023	MG/KG	ORGANIC	U
00-10142	RE00-98-0113	03-Nov-98	5 - 9 ft	Sediment	Indeno(1,2,3-cd)pyrene	0.38	MG/KG	ORGANIC	U
00-10142	RE00-98-0113	03-Nov-98	5 - 9 ft	Sediment	Iodomethane	0.0057	MG/KG	ORGANIC	U
00-10142	RE00-98-0113	03-Nov-98	5 - 9 ft	Sediment	Isophorone	0.38	MG/KG	ORGANIC	U
00-10142	RE00-98-0113	03-Nov-98	5 - 9 ft	Sediment	Isopropylbenzene	0.0057	MG/KG	ORGANIC	U
00-10142	RE00-98-0113	03-Nov-98	5 - 9 ft	Sediment	Isopropyltoluene[4-]	0.0057	MG/KG	ORGANIC	U
00-10142	RE00-98-0113	03-Nov-98	5 - 9 ft	Sediment	Methoxychlor[4,4'-]	0.019	MG/KG	ORGANIC	U
00-10142	RE00-98-0113	03-Nov-98	5 - 9 ft	Sediment	Methyl-2-pentanone[4-]	0.023	MG/KG	ORGANIC	U
00-10142	RE00-98-0113	03-Nov-98	5 - 9 ft	Sediment	Methylene Chloride	0.0057	MG/KG	ORGANIC	U
00-10142	RE00-98-0113	03-Nov-98	5 - 9 ft	Sediment	Methylnaphthalene[2-]	0.38	MG/KG	ORGANIC	U
00-10142	RE00-98-0113	03-Nov-98	5 - 9 ft	Sediment	Methylphenol[2-]	0.38	MG/KG	ORGANIC	U
00-10142	RE00-98-0113	03-Nov-98	5 - 9 ft	Sediment	Methylphenol[4-]	0.38	MG/KG	ORGANIC	U
00-10142	RE00-98-0113	03-Nov-98	5 - 9 ft	Sediment	Naphthalene	0.38	MG/KG	ORGANIC	U
00-10142	RE00-98-0113	03-Nov-98	5 - 9 ft	Sediment	Nitroaniline[2-]	1.8	MG/KG	ORGANIC	U
00-10142	RE00-98-0113	03-Nov-98	5 - 9 ft	Sediment	Nitroaniline[3-]	1.8	MG/KG	ORGANIC	U
00-10142	RE00-98-0113	03-Nov-98	5 - 9 ft	Sediment	Nitroaniline[4-]	0.76	MG/KG	ORGANIC	U
00-10142	RE00-98-0113	03-Nov-98	5 - 9 ft	Sediment	Nitrobenzene	0.38	MG/KG	ORGANIC	U
00-10142	RE00-98-0113	03-Nov-98	5 - 9 ft	Sediment	Nitrophenol[2-]	0.38	MG/KG	ORGANIC	U
00-10142	RE00-98-0113	03-Nov-98	5 - 9 ft	Sediment	Nitrophenol[4-]	1.8	MG/KG	ORGANIC	U
00-10142	RE00-98-0113	03-Nov-98	5 - 9 ft	Sediment	Nitrosodimethylamine[N-]	0.38	MG/KG	ORGANIC	U
00-10142	RE00-98-0113	03-Nov-98	5 - 9 ft	Sediment	Nitroso-di-n-propylamine[N-]	0.38	MG/KG	ORGANIC	U
00-10142	RE00-98-0113	03-Nov-98	5 - 9 ft	Sediment	Nitrosodiphenylamine[N-]	0.38	MG/KG	ORGANIC	U
00-10142	RE00-98-0113	03-Nov-98	5 - 9 ft	Sediment	Oxybis(1-chloropropane)[2,2'-]	0.38	MG/KG	ORGANIC	U
00-10142	RE00-98-0113	03-Nov-98	5 - 9 ft	Sediment	Pentachlorophenol	1.8	MG/KG	ORGANIC	U
00-10142	RE00-98-0113	03-Nov-98	5 - 9 ft	Sediment	Phenanthrene	0.38	MG/KG	ORGANIC	U
00-10142	RE00-98-0113	03-Nov-98	5 - 9 ft	Sediment	Phenol	0.38	MG/KG	ORGANIC	U
00-10142	RE00-98-0113	03-Nov-98	5 - 9 ft	Sediment	Propylbenzene[1-]	0.0057	MG/KG	ORGANIC	U
00-10142	RE00-98-0113	03-Nov-98	5 - 9 ft	Sediment	Pyrene	0.38	MG/KG	ORGANIC	U
00-10142	RE00-98-0113	03-Nov-98	5 - 9 ft	Sediment	Styrene	0.0057	MG/KG	ORGANIC	U
00-10142	RE00-98-0113	03-Nov-98	5 - 9 ft	Sediment	Tetrachloroethane[1,1,1,2-]	0.0057	MG/KG	ORGANIC	U
00-10142	RE00-98-0113	03-Nov-98	5 - 9 ft	Sediment	Tetrachloroethane[1,1,2,2-]	0.0057	MG/KG	ORGANIC	U
00-10142	RE00-98-0113	03-Nov-98	5 - 9 ft	Sediment	Tetrachloroethene	0.0057	MG/KG	ORGANIC	U
00-10142	RE00-98-0113	03-Nov-98	5 - 9 ft	Sediment	Toluene	0.0057	MG/KG	ORGANIC	U
00-10142	RE00-98-0113	03-Nov-98	5 - 9 ft	Sediment	Toxaphene (Technical Grade)	0.19	MG/KG	ORGANIC	U
00-10142	RE00-98-0113	03-Nov-98	5 - 9 ft	Sediment	Trichloro-1,2,2-trifluoroethane[1,1,2-]	0.0057	MG/KG	ORGANIC	U
00-10142	RE00-98-0113	03-Nov-98	5 - 9 ft	Sediment	Trichlorobenzene[1,2,4-]	0.38	MG/KG	ORGANIC	U
00-10142	RE00-98-0113	03-Nov-98	5 - 9 ft	Sediment	Trichloroethane[1,1,1-]	0.0057	MG/KG	ORGANIC	U
00-10142	RE00-98-0113	03-Nov-98	5 - 9 ft	Sediment	Trichloroethane[1,1,2-]	0.0057	MG/KG	ORGANIC	U
00-10142	RE00-98-0113	03-Nov-98	5 - 9 ft	Sediment	Trichloroethene	0.0057	MG/KG	ORGANIC	U
00-10142	RE00-98-0113	03-Nov-98	5 - 9 ft	Sediment	Trichlorofluoromethane	0.0057	MG/KG	ORGANIC	U
00-10142	RE00-98-0113	03-Nov-98	5 - 9 ft	Sediment	Trichlorophenol[2,4,5-]	1.8	MG/KG	ORGANIC	U
00-10142	RE00-98-0113	03-Nov-98	5 - 9 ft	Sediment	Trichlorophenol[2,4,6-]	0.38	MG/KG	ORGANIC	U
00-10142	RE00-98-0113	03-Nov-98	5 - 9 ft	Sediment	Trichloropropane[1,2,3-]	0.0057	MG/KG	ORGANIC	U
00-10142	RE00-98-0113	03-Nov-98	5 - 9 ft	Sediment	Trimethylbenzene[1,2,4-]	0.0057	MG/KG	ORGANIC	U

TABLE D-2.0-1
RFI ANALYTICAL RESULTS

Location ID	Sample ID	Collection Date	Depth	Media Code	Analyte Code Desc	Result	Units	RFI Class	RFI Qualifer
00-10142	RE00-98-0113	03-Nov-98	5 - 9 ft	Sediment	Trimethylbenzene[1,3,5-]	0.0057	MG/KG	ORGANIC	U
00-10142	RE00-98-0113	03-Nov-98	5 - 9 ft	Sediment	Vinyl Chloride	0.011	MG/KG	ORGANIC	U
00-10142	RE00-98-0113	03-Nov-98	5 - 9 ft	Sediment	Xylene (Total)	0.0057	MG/KG	ORGANIC	U
00-10142	RE00-98-0113	03-Nov-98	5 - 9 ft	Sediment	Americium-241	0.1	PCI/G	RAD	U
00-10142	RE00-98-0113	03-Nov-98	5 - 9 ft	Sediment	Cesium-134	-0.02	PCI/G	RAD	U
00-10142	RE00-98-0113	03-Nov-98	5 - 9 ft	Sediment	Cesium-137	0.001	PCI/G	RAD	U
00-10142	RE00-98-0113	03-Nov-98	5 - 9 ft	Sediment	Cobalt-60	0.05	PCI/G	RAD	U
00-10142	RE00-98-0113	03-Nov-98	5 - 9 ft	Sediment	Europium-152	-0.04	PCI/G	RAD	U
00-10142	RE00-98-0113	03-Nov-98	5 - 9 ft	Sediment	Plutonium-238	0.001	PCI/G	RAD	U
00-10142	RE00-98-0113	03-Nov-98	5 - 9 ft	Sediment	Plutonium-239	0.046	PCI/G	RAD	U
00-10142	RE00-98-0113	03-Nov-98	5 - 9 ft	Sediment	Ruthenium-106	-0.16	PCI/G	RAD	U
00-10142	RE00-98-0113	03-Nov-98	5 - 9 ft	Sediment	Sodium-22	0.03	PCI/G	RAD	U
00-10142	RE00-98-0113	03-Nov-98	5 - 9 ft	Sediment	Tritium	0.08	PCI/G	RAD	
00-10142	RE00-98-0113	03-Nov-98	5 - 9 ft	Sediment	Uranium-234	1.032	PCI/G	RAD	
00-10142	RE00-98-0113	03-Nov-98	5 - 9 ft	Sediment	Uranium-235	0.064	PCI/G	RAD	U
00-10142	RE00-98-0113	03-Nov-98	5 - 9 ft	Sediment	Uranium-238	1.055	PCI/G	RAD	
00-10177	RE00-99-0001	20-Jan-99	0.1-0.5 ft	Soil	Lead	76	MG/KG	INORGANIC	
00-10178	RE00-99-0002	20-Jan-99	0.1-0.5 ft	Soil	Lead	240	MG/KG	INORGANIC	
00-10179	RE00-99-0003	20-Jan-99	0.1-0.5 ft	Soil	Lead	15	MG/KG	INORGANIC	
00-10180	RE00-99-0004	20-Jan-99	0.1-0.4 ft	Soil	Lead	53	MG/KG	INORGANIC	
00-10181	RE00-99-0005	20-Jan-99	0.1-0.8 ft	Soil	Lead	390	MG/KG	INORGANIC	
00-10182	RE00-99-0006	20-Jan-99	0.2-0.8 ft	Soil	Lead	100	MG/KG	INORGANIC	
00-10183	RE00-99-0007	20-Jan-99	0.1-0.3 ft	Soil	Lead	31	MG/KG	INORGANIC	
00-10184	RE00-99-0008	20-Jan-99	0.1-0.6 ft	Soil	Lead	28	MG/KG	INORGANIC	
00-10181	RE00-99-0020	20-Jan-99	0.1-0.8 ft	Soil	Lead	220	MG/KG	INORGANIC	

APPENDIX E STATISTICAL ANALYSES

No statistical analyses were done—Appendix E is not applicable.

APPENDIX F RISK ASSESSMENT CALCULATIONS

F-1.0 Chemical Information

F-1.1 Radionuclides

Certain radionuclides behave similarly in the environment because of their chemical properties. Radionuclides suspected to be present at PRS 0-017 can be grouped as nonmetals (carbon-14 and tritium), light metals (the alkali metal cesium-137 and the alkaline earth metal strontium-90), heavy metal (polonium-210), rare earth (promethium), and actinides (americium-241, plutonium isotopes, thorium, and uranium isotopes). The following information is summarized from Radioecology: Nuclear Energy and the Environment, Volume 1, F. Ward Whicker and Vincent Schultz, CRC Press, 1982, pages 147-162 (Whicker 1982, 58209).

Tritium, a non-metal, has a half-live of about 12 years. Tritium is produced continually in the atmosphere by cosmic rays and also by nuclear reactors and nuclear detonations. In the form of tritiated water, tritium generally follows the hydrologic cycle. Tritium released in liquid form, such as from a liquid waste line, can be diluted by water and subject to physical dispersion, percolation and evaporation. Tritium readily enters plants via the roots, leaves and stems. It enters animals through ingestion, inhalation, and direct absorption through the skin. However, tritium is seldom, if ever, concentrated in biological tissues to levels greater than those in the ambient air or water.

Carbon-14, another non-metal, is also produced by cosmic rays, reactors and nuclear explosions and is ubiquitously distributed in the biosphere. It decays with a half-life of about 5,600 years. Carbon-14 enters food chains primarily through photosynthetic incorporation of carbon dioxide.

Cesium-137 and strontium-90 are light metals. Cesium-137 has a half-life of about 30 years. Soils and sediments of high clay content can effectively immobilize cesium by chemical binding, thus acting like a sink for cesium-137. Sandy soils with a low cation exchange capacity allow for the cycling of cesium through the system for long periods of time. The physiological and ecological behavior of cesium-137 is similar to that of potassium, an essential nutrient. A scarcity of potassium in the environment will usually lead to an increase in cesium-137 accumulation in the biota.

Strontium-90 has a half-life of about 28 years. It has a tendency to form comparatively soluble compounds allowing it to be biologically mobile, transported via rainwater or snowmelt. The physiological and ecological behavior of strontium-90 is similar to that of calcium, an essential nutrient. Plants make little distinction between the uptake of strontium-90 and calcium.

Polonium is a heavy metal. Polonium is generated by the natural decay of thorium-232, uranium-238, and uranium-235. Most radioisotopes of polonium are very short-lived with the exception of polonium-210, which has a half-life of about 138 days.

Promethium is a rare earth element and is produced as a principal fission product and as progeny of other fission products. The radioisotopes of promethium have half-lives of 17.7 years (promethium –145) to 2.6 years (promethium-147). Because of the insolubility and lack of biological function, the rare earth nuclides generally exhibit low biotic uptake and minimal food chain transport. Rare earths are generally retained strongly by soils and uptake by terrestrial plants is very low.

Americium, plutonium, thorium and uranium are all actinides. In general, the actinide nuclides form comparatively insoluble compounds in the environment and are not considered biologically mobile. The actinides are transported in ecosystems mainly by physical and sometimes chemical processes. They tend

to attach, sometimes strongly, to surfaces; and they tend to accumulate in soils and sediments that ultimately serve as storage reservoirs. Subsequent movement is largely associated with geological processes such as erosion and sometimes leaching. Organisms are exposed to the actinides largely through surface contact, inhalation, and ingestion. Ordinarily, very little of these substances pass biological membranes to lodge internally, unless inhalation is the route of exposure. Uptake of actinides by plants from soil is generally considered to be low, based on studies of plutonium. Plutonium in the environment undergoes hydrolysis and oxidation with PuO2 as a common form. Under most environmental conditions, plutonium occurs in forms that are comparatively insoluble and are poorly transferred across biological membranes. Because of this, movement of plutonium from soil and sediments to plants and animals is greatly inhibited.

F-1.2 Organic Chemicals

Chemical properties, such as water solubility, adsorption coefficient, and vapor pressure, of organic chemicals help determine the fate and transport. Water solubility is perhaps the most important chemical characteristic used to assess chemical mobility, stability or breakdown, accumulation, bioaccumulation, and sorption. Soil sorption, chemical sorption, or bound chemicals in soil may be expressed as the extent to which an organic chemical partitions between a solid phase and a liquid phase. This value is known as the adsorption coefficient (Koc). Volatilization of a chemical into the air is an important migration pathway. The vapor pressure of a chemical provides an indication of whether a chemical will volatilize into the air. The following information is summarized from Fate and Transport of Organic Chemicals in the Environment, A Practical Guide, Second Edition, by Ronald E. Ney, Ph.D., Government Institutes, 1995 (58210) and Handbook of Environmental Data on Organic Chemicals, Second Edition, by Karel Verschueren (Verschueren 1983, 63044). The higher the water solubility of a chemical, the more likely it is to be mobile and less likely it is to be accumulative, bioaccumulative, volatile, and persistent. A highly soluble chemical (greater than 1000 ppm or mg/l) is prone to biodegradation and metabolism that may detoxify the parent chemical. The lower the water solubility of a chemical (less than 10 ppm or mg/l) the more likely that it will be immobilized by way of adsorption. Because it is less mobile, it is more accumulative or bioaccumulative, persistent in the environment, and slightly prone to biodegradation and may be metabolized in plants and animals. A chemical with a low vapor pressure (less than 0.000001 torr) is less likely to volatilize into the air. A chemical with high vapor pressure (greater than 0.01 torr) is more likely to volatilize into the air. A chemical with a low Kow (less than 500) is indicative of high water solubility, mobility, little or no bioaccumulation or accumulation and degradability by microbes, plants and animals.

Because the specific solvents that may have leaked from the wastelines are unknown, toluene is presented to provide the reader with an indication of the fate and transport tendencies of these types of chemicals. Toluene has a water solubility of less than 1000 ppm and greater than 10 ppm. The water solubility, 534.8 mg/l

, supported by the Kow of 490 indicates that toluene could leach, run off, and be biodegraded, and it should not adsorb in soil and should be bioaccumulated. The vapor pressure of toluene indicates volatility.

Table F-1.2-1
Physical Properties of Organic COPCs

Chemical	Water Solubility	Vapor Pressure (torr)	Kow
Ethyl alcohol	Absorbs water rapidly from air (Merck, p. 3807)	50 (25°C) (Verschueren, p. 617)	—
Toluene	534.8 mg/l (25°C) (Ney, p. 162)	28.7 (25°C) (Ney, p. 162)	490 (Ney, p. 162)

F-1.3 Inorganic Chemicals

Information presented here on the fate and transport of inorganic chemicals in the soil is readily available from *The Nature and Properties of Soils, 8th Edition,* by Nyle C. Brady (Brady 1974, 57672, pp. 563–566), *The Merck Index, 12th edition,* edited by Susan Budavari et al. (Merck 1996, 58033) and the Toxicological Profiles on CD-ROM by the Agency for Toxic Substances and Disease Registry, US Public Health Service (ATSDR 1997, 56531.1). The amount of information presented here is a direct result of the amount of information provided in these resources.

The fate and distribution of chemicals in the environment are determined by several variables that can interact in numerous ways; physicochemical properties of the individual chemical and the physical transport systems such as rainwater or snowmelt runoff. The physicochemical properties such as water solubility, soils adsorption, vaporization are important in determining the routes by which a metal may enter the environment and is distributed. In general, metallic cations are quite insoluble in soil, especially if the soil is not too acidic (Nyle page 565). Adsorption to particulate matter is a major mechanism by which chemicals are removed from solution and is dependent upon the type of soil. Vaporization from soil and water is a function of the vapor pressure of a chemical, as well as temperature, degree of adsorption, soil properties, and soil water content. Metals, however, are not among the volatile or semivolatile chemicals.

Fate and transfer information for chromium, copper, gold, lead, nickel, and silver are presented here. This information is from the toxicological profiles published by the Agency for Toxic Substances and Disease Registry (ATSDR). These profiles are contained in the CD-ROM distributed by ATSDR (ATSDR 1997, 56531.3).

Bromine

Bromine occurs in valences 1 to 7. It is volatile and vaporizes rapidly at room temperature.

Chromium

Chromium occurs in the 1 to 6 valence state. Chromium in soil is present mainly as insoluble oxide $Cr_2O_3 \cdot nH_2O$. Therefore, it is not very mobile in soil. Flooding of soils and the subsequent anaerobic decomposition of plant detritus matters may increase the mobilization of chromium (III) in soils due to formation of soluble complexes. This complexation may be facilitated by a lower soil pH. A smaller percentage of total chromium in soil exists as soluble chromium (VI) and chromium (III), which are more mobile in soil. The mobility of soluble chromium in soil will depend on the sorption characteristics of the soil. The relative retention of metals by soil is in the order of lead > copper > chromium > zinc > nickel. The sorption of chromium to soil depends primarily on the clay content of the soil and, to a lesser extent, on Fe_2O_3 and the organic content of soil. Chromium that is irreversibly sorbed onto soil, for example, in the interstitial lattice of geothite, FeOOH, will not be bioavailable to plants and animals under any condition. Organic matter in soil is expected to convert soluble chromate, chromium (VI), to insoluble chromium (III) oxide, Cr_2O_3.

Since chromium compounds cannot volatilize from water, transport of chromium from water to the atmosphere is not likely. Most of the chromium released into water will ultimately be deposited in the sediment. A very small percentage of chromium can be present in water in both soluble and insoluble forms. Soluble chromium generally accounts for a very small percentage of the total chromium. Most of the soluble chromium is present as chromium (VI) and soluble chromium (III) complexes. In the aquatic phase, chromium (III) occurs mostly as suspended solids adsorbed onto clayish materials, organics, or iron oxide (Fe_2O_3) present in water. Soluble forms and suspended chromium can undergo intramedia transport. Chromium (VI) in water will eventually be reduced to chromium (III) by organic matter in the water.

The bioconcentration factor (BCF) for chromium (VI) in rainbow trout (Salmo gairdneri) is ~1. In bottom-feeder bivalves, such as the oyster (Crassostrea virginica), blue mussel (Mytilus edulis), and soft-shell clam (Mya arenaria), the BCF values for chromium (III) and chromium (VI) may range from 86 to 192. The bioavailability of chromium (III) to freshwater invertebrates (Daphnia pulex) decreased with the addition of humic acid. This decrease in bioavailability was attributed to the lower availability of the free form of the metal due to its complexation with humic acid. Based on this information, chromium is not expected to biomagnify in the aquatic food chain. Although higher concentrations of chromium have been reported in plants growing in high chromium-containing soils (e.g., soil near ore deposits or chromium-emitting industries and soil fertilized by sewage sludge) compared with plants growing in normal soils, most of the increased uptake in plants is retained in roots, and only a small fraction is translocated in the above-ground part of edible plants. Therefore, bioaccumulation of chromium from soil to aboveground parts of plants is unlikely. There is no indication of biomagnification of chromium along the terrestrial food chain (soil-plant-animal).

Chromium in soil may be transported to the atmosphere as an aerosol. Surface runoff from soil can transport both soluble and bulk precipitate of chromium to surface water. Soluble and unadsorbed chromium (VI) and chromium (III) complexes in soil may leach into groundwater. The leachability of chromium (VI) in the soil increases as the pH of the soil increases. On the other hand, lower pH present in acid rain may facilitate leaching of acid-soluble chromium (III) and chromium (VI) compounds in soil. Chromium has a low mobility for translocation from roots to aboveground parts of plants. However, depending on the geographical areas where the plants are grown, the concentration of chromium in aerial parts of certain plants may differ by a factor of 2-3.

Copper

Copper occurs in the +1 and +2 oxidation states. Most copper deposited in soil will be strongly adsorbed and remain in the upper few centimeters of soil. Copper's movement in soil is determined by a host of physical and chemical interactions of copper with the soil components. In general, the copper will adsorb to organic matter, carbonate minerals, clay minerals, or hydrous iron and manganese oxides. Sandy soils with low pH have the greatest potential for leaching (ATSDR 1997, 6531.3).

Copper binds to soil much more strongly than other divalent cations, and the distribution of copper in the soil solution is less affected by pH than other metals. In a study of competitive adsorption and leaching of metals in soil columns of widely different characteristics, copper eluted much more slowly and in much lower quantities than Zn, Cd, and Ni from two mineral soils and not at all from peat soil, which contained the greatest amount of organic matter. A study looked at pH-dependent adsorption of the bivalent transition metal cations (Cd, Cu, Pb, and Zn) in two mineral soils and two soils containing considerable organic matter. Adsorption increased with pH, and Cu and Pb were much more strongly retained than Cd and Zn. Reduction in absorptivity after removal of the organic matter demonstrated the importance of organic matter in binding copper (ATSDR 1997, 56531.3).

Copper shows a pronounced solubility in soil only in the oxidizing environment; in the reducing environment, solubility is low. Above pH 6, precipitation becomes the more dominant process for removing copper from water. Copper binding in soil may be correlated with pH, cation exchange capacity, and the organic content of the soil, the presence of iron oxides, and even the presence of inorganic carbon such as carbonates. Copper may also be incorporated in mineral lattices where it is unlikely to have ecological significance. Broad generalizations are not possible since the situation will differ among different soils. In soils with a high organic carbon content, however, copper will be tightly bound to organic matter. In sediment, copper is generally associated with mineral matter or tightly bound to organic material. As is common

when a metal is associated with organic matter, copper is generally associated with fine, as opposed to coarse, sediment. (ATSDR 1997, 56531.3).

The potential for plant uptake of copper is low. There is abundant evidence that there is no biomagnification of copper in the food chain (ATSDR 1997, 56531.3).

Gold

Gold occurs in the +1 and +2 valences. Gold is extremely inactive, not attacked by acids, air or oxygen.

Iodine

Iodine occurs in valences 1 to 7, and is usually monovalent. It is totally soluble in water .

Lead

Lead occurs in the +2 and +4 oxidation states. Lead in the +2 oxidation state has some chemical similarities to calcium (Manahan 1989, 59377, p. 105). The fate of lead in soil is affected by the specific or exchange adsorption at mineral interfaces, the precipitation of sparingly soluble solid forms of the compound, and the formation of relatively stable organic-metal complexes or chelates with soil organic matter. These processes are dependent on such factors as soil pH, and organic matter content of soil, the presence of inorganic colloids and iron oxides, ion-exchange characteristics, and the amount of lead in soil. The accumulation of lead in most soils is primarily a function of the rate of deposition from the atmosphere. Most lead is retained strongly in soil, and very little is transported into surface water or groundwater. Lead is strongly sorbed to organic matter in soil, and although not subject to leaching, it may enter surface waters as a result of erosion of lead containing soil particulates. Lead may be converted to lead sulfate at the soil surface that is relatively soluble when compared with lead carbonate or phosphate. Inorganic lead may be bound into crystalline matrices of rocks and remain essentially immobile. Lead complexes and precipitates in soil and their transformation depend on the soil type. In soil with a high organic matter content and a pH of 6-8, lead may form insoluble organic lead complexes; if the soil has less organic matter at the same pH, hydrous lead oxide complexes may form or lead may precipitate out with carbonate or phosphate ions. Entrainment of soil particles is another route of lead transport. The downward movement of lead from soil to groundwater by leaching is very slow under most natural conditions (ATSDR 1997, 56531.3).

Plants and animals may bioconcentrate lead but biomagnification has not been detected. Although the bioavailability of lead in soil to plants is limited because of the strong absorption of lead to soil organic matter, the bioavailability increases as the pH and the organic matter content of the soil are reduced. Lead is not biomagnified in aquatic or terrestrial food chains (ATSDR 1997, 56531.3).

Nickel

Nickel occurs in the 2 valence state, and seldom in 1, 3, and 4 states. Nickel is strongly adsorbed by soil. Nickel adsorption, however, depends strongly on pH, and in alkaline soils, adsorption may be irreversible. Nickel is a COPC because it may have been present in electroplating operation rinse waters that contained nitric and sulfuric acids. This acidic solution was subjected to acid neutralization at TA-3-7-000 located at the southwest end of Omega bridge prior to crossing Los Alamos Canyon. The discharge from TA-3-700 ranged in pH from 7.5 to 8.7 (Gunderson, 08897.1). Since the nickel was in a basic solution, if a release had occurred, the nickel would strongly bind to soil.

Nickel is soluble and when released into a waterway as runoff associated with particulate matter, is transported and settles out in areas of active sedimentation such as the mouth of a stream. Precipitation can

remove soluble nickel from water. Nickel may also be removed by coprecipitation with hydrous iron and manganese oxides. Nickel removed by precipitation and coprecipitation will settle into the sediment. Ni^{2+} and $Ni(OH)^{+}$ are major components of the soil solution in alkaline soils.

Nickel is not accumulated in significant amounts by aquatic organisms. The range of BCFs (bioconcentration factors) appears to be 40-100 in fish and 100-259 in invertebrates. The lack of significant bioaccumulation of nickel in aquatic organisms, voles, and rabbits would indicate that nickel is not biomagnified in the food chain.

Silver

Silver occurs in the +1 and +2 valence states. The transport and partitioning of silver in surface waters and soils is influenced by the particular form of the compound. Under oxidizing conditions the primary silver compounds would be bromides, chlorides, and iodides, while under reducing conditions the free metal and silver sulfide would predominate. In water, the major forms of silver are as the monovalent ion in the form of sulfate, bicarbonate, or sulfate salts; as part of more complex ions with chlorides and sulfates; and as an integral part of, or adsorbed onto, particulate matter. Sorption is the dominant process leading to the partitioning of silver in sediments. Significant quantities of silver in water are sorbed by manganese dioxide; pH and oxidation-reduction conditions affect sorption.

The mobility of silver in soils is affected by drainage (silver tends to be removed from well-drained soils); oxidation-reduction potential and pH conditions (which determine the reactivity of iron and manganese complexes which tend to immobilize silver); and the presence of organic matter (which complexes with silver and reduces its mobility. The enhanced ability of organic matter to immobilize silver is demonstrated by the increased levels of silver found in peat and bog soils and in marshes.

Silver accumulation in marine algae appears to result from adsorption rather than uptake; bioconcentration factors of 13,000-66,000 have been reported. There is little potential for silver biomagnification (systematic increase in residue concentrations moving up a food chain) in the aquatic food chain.

In fresh water, silver may form complex ions with chlorides, ammonium (in areas of maximum biological activity), and sulfates; form soluble organic compounds such as the acetate and the tartrate; become adsorbed onto humic complexes and suspended particulates; and become incorporated into, or adsorbed onto, aquatic biota. Where decaying animal and plant material are abundant, silver strongly precipitates as the sulfide or combines with humic materials. Since silver is toxic to soil microorganisms and inhibits bacterial enzymes, biotransformation is not expected to be a significant process.

F-2.0 Human Health

No human health risk assessment was conducted.

F-3.0 Ecological

No ecological risk assessment was conducted.

F-3.1 Ecological Screening Levels

The ecological screening levels (ESLs) used to calculate the hazard quotients (HQs) and hazard indices (HIs) presented in Section 2.4.2.2(b), "Screening Evaluation," are presented in Tables F-3.2-1and F-3.2-2. These values along with the references and supporting information are in the ECORISK database (beta version) (LANL 1998, Package 186).

F-3.2 Ecological Scoping Checklist

The ecological scoping checklist for PRS 0-017 is attached and includes the ecological conceptual site model for the PRS.

Table F-3.2-1

Ecological Screening Levels (ESLs) for each Receptor and Inorganic Chemical of Potential Ecological Concern (COPEC) at PRS 0-017[a]

Analyte	HQ Plant	HQ Invertebrate	HQ Mouse	HQ Shrew	HQ Cottontail	HQ Robin	HQ Kestrel	HQ Kestral (100% flesh diet)	HQ Fox
Antimony	0.5	NA[b]	1.02	1.15	15.5	NA	NA	NA	90
Cadmium	1.0	10	8.49	14.4	48.4	4.4	45.7	719	736
Cyanide	NA	NA	340	630	1860	0.772	3.95	3.95	1490
Lead	20	100	475	576	1950	58.4	969	1930	5940
Mercury	34.9	0.05	65.4	121	358	0.868	7.03	16.8	1050
Selenium	0.5	7.7	1.31	1.83	10.6	0.849	7.78	37	34.3
Silver	0.2	NA	139	51.3	483	2.09	23.5	139	11400
Thallium	0.1	NA	0.0716	0.0678	7.34	NA	NA	NA	2.36

[a] ESL values are in mg/kg soil.

[b] NA = ESL not available for the receptor.

Table F-3.2-2

Ecological Screening Levels (ESLs) for each Receptor and Radionuclide Chemical of Potential Ecological Concern (COPEC) at PRS 0-017[a]

Analyte	HQ Plant	HQ Invertebrate	HQ Mouse	HQ Shrew	HQ Cottontail	HQ Robin	HQ Kestrel	HQ Kestral (100% flesh diet)	HQ Fox
Plutonium-239	9.22E+04	92.6	164	156	1.88E+04	32.8	329	8.51E+03	1.25E+04
Tritium	3.59E+06	1.72E+06	4.14E+04	2.2E+05	1.38E+05	4.63E+04	4.6E+05	7.56E+06	1.27E+07

[a] ESL values are in pCi/g soil.

Ecological Scoping Checklist: Part A

Scoping Meeting Documentation

Site ID - *PRS 0-017*	*Waste Lines 170 and 171 under the Los Alamos County Medical Center and Health Research Laboratory and the former location of the waste line (167) and manhole (URL-33) in Los Alamos Canyon near Omega Bridge.*	
Nature of PRS releases (indicate all that apply)	Solid Liquid **XX** Gaseous Other, explain	*The potential release would be the liquid waste contained wtihin the waste lines.*
List of Primary Impacted Media (indicate all that apply)	Surface soil **XX** Surface water/sediment Subsurface **XX** Groundwater **X** Other, explain	*The waste lines on the mesa top are subsurface so the impacted medium is the fill and tuff under the Los Alamos Medical Center and the Health Research Laboratory. The waste line in LA Canyon along the canyon walls was in a trench so the impacted medium is the surface soil. The waste line in the bottom of the canyon was below ground so the impacted medium was subsurface soil and potentially the groundwater from leaching if a release had occurred.*
Vegetation class (based on FIMAD or other available sources, indicate all classes that apply)	Water Bare Ground **X** Spruce/fir/aspen/mixed conifer Ponderosa pine **XX** Piñon juniper/juniper woodland Grassland/shrubland Developed **XX**	*The 170 and 171 waste lines are under the Los Alamos Medical Center and the Health Research Laboratory, i.e., the area is developed. The area where the waste line in LA Canyon was located is bare ground, but surrounded by ponderosa pine.*
Is T&E Habitat Present? List species if applicable. Are there proposed activities that might impact T&E species at the site?	*Yes. The PRS location information (FIMAD) was intersected with T&E species habitat using the GIS databases. The waste lines on the mesa-top are subsurface so no T&E habitat is present. The PRS 0-017 portion within LA Canyon is entirely within Mexican spotted owl nesting habitat and is within an area where the owl can conservatively be assumed to forage at a high frequency. It is also in the vicinity of potential American peregrine falcon nesting habitat, which is approximately 1.2 km away. The PRS is entirely within an area where the peregrine falcon can conservatively be assumed to forage at a relatively high frequency (Gonzales 1999, 62925).*	

Provide list and description of Neighboring/ Contiguous/ Upgradient PRSs (consider need to aggregate PRS for screening)	*PRSs 3-038(a,b) were part of the former liquid industrial waste treatment and transportation facilities of TA-3 that flowed into the waste line (line 167) of PRS 0-017. These PRSs were located near the south end of the Omega Bridge across LA Canyon from the Los Alamos Medical Center and the Health Research Laboratory. PRS 3-038(a) was the former industrial waste collection and pump house (TA-3-700). It was constructed in 1952 and removed in 1982. TA–3-700 was the central collection point for liquid industrial waste from TA-3-20, TA-3-58, and other buildings with a laboratory. PRS 3-038(b) is the former waste retention tank (TA-3-738) adjacent to TA-3-700. It was constructed in 1952 and removed in 1982, along with TA-3-700. Leakage and/or spills from these tanks may have mingled with materials leaking from the waste line in the soil. The contaminants would have been the same because the structures and the waste line were part of the same system. Therefore, there is no need to aggregate these PRSs. No other PRSs are located near or upgradient from 0-017.* *The portion of the PRS in the canyon is dominated by Omega Bridge and has been disturbed by the building of this bridge. The area under the bridge including where the waste line was located is heavily influenced by the daily utilization of the bridge as well as maintenance of this structure (e.g., painting and repairs). During the course of this investigation debris from the bridge (e.g., concrete, metal scraps, and rubble) as well as paint chips from the bridge were found in the area directly under and adjacent to the structure. In addition, because of the traffic on the bridge as well as the road leading from the HRL building and traversing under the bridge, runoff and deposition of materials from high volume traffic is highly likely in this area. As a result, contaminants unrelated to the waste line operations were present in the soil and alluvium and may have been detected in the samples collected in LA Canyon.*
AP 4.5 Part B Information Run-off score (out of 46) Terminal point of surface water transport	*Erosion Matrix Score: 67.5* *Run-off Score: 24* *Terminal Point: Los Alamos Canyon*

Ecological Scoping Checklist: Part B

Site Visit Documentation

Site ID	*PRS 0-017*	
Date of Site Visit	*12/29/98*	
Site Visit Conducted by	*Steve Calhoun and Richard Mirenda*	
Receptor Information:		
Estimate cover	**% vegetated -** *0%/75%* **% wetland** **% structures/asphalt, etc. -** *100%/25%*	*The 170 and 171 waste lines are under the LA Medical Center and Health Research Laboratory. The area on the north slope around where the waste line in LA Canyon existed consists of concrete anchors and rubble. The area on the south slope is either rock, bare ground, or ponderosa pine and scrub brush depending on elevation.*
Field notes on the vegetation class	*The area around the medical center and HRL are developed and no vegetation other than landscaped areas is present. The area in the canyon has been disturbed by the construction of Omega Bridge, which is within 20 ft of the waste line location. The canyon slopes are covered with Ponderosa pine as well as some grasses and shrubs, except for the north slope where the waste line had been. This area is mainly rubble with large pieces of concrete, exposed tuff, rock and soil. The bottom of the canyon is bisected by Omega Drive, a two lane asphalt road (Omega Road). The waste line went under the road and the stream channel adjacent to the road. The area around the stream channel is well vegetated with grasses and shrubs and the slope above the stream channel is stable and vegetated.*	
Field notes on T&E Habitat, if applicable	*The area around the Los Alamos Medical Center and the Health Research Laboratory does not provide T&E habitat. The LA Canyon portion of the PRS may provide foraging habitat for the Mexican spotted owl and the peregrine falcon. This portion of LA Canyon also potentially provides suitable nesting habitat for the Mexican spotted owl and is in the vicinity of nesting habitat for the peregrine falcon (Gonzales 1999, 62925).*	
Are ecological receptors present at the PRS? (yes/no/uncertain) Provide explanation	*No. Because the waste lines are approximately 18 ft below the surface and are under the buildings in this portion of the PRS does not have any ecological receptors present.* *Yes. Although the PRS in the canyon is bare ground in many places, the area around the PRS is ponderosa pine. Ecological receptors probably traverse this portion of the PRS but do not forage or nest in the immediate area where the waste line was located.*	
Contaminant Transport Information:		
Surface water transport Field notes on the terminal point of surface water transport (if applicable)	*There is no surface water transport for the area on top of the mesa because the waste lines are approximately 18 ft below the surface. A perennial stream originating up-canyon from the PRS runs parallel to the road at the bottom of LA Canyon. This stream flows into a small wetland (< π acre) approximately π mile downstream of the PRS. It continues flowing down the canyon past TA-2 (Omega West). Electrical lines that currently traverse the canyon on the other side of Omega Bridge run under the stream channel and road. Based on engineering drawings and communications with Laboratory personnel, the waste line 167 in the canyon ran under the stream channel and the road. The area adjacent to and approximately 20-30 ft above the stream is well vegetated and shows no signs of erosion or channelization. The canyon slope above the stream channel is primarily rock and does not have much in the way of erodable soil. Mass wasting events are also unlikely because of the predominance of the rock. In addition, it would be unsafe for building a bridge in this area if mass wasting was a likely possibility.*	
Are there any other off-site transport pathways? (yes/no/uncertain). Provide explanation	*There are no other off-site transport pathways for the portion of the PRS under the buildings on the mesa-top. The ground water is several hundred feet below the mesa top waste lines. The ground water in the bottom of the canyon is within 12-15 ft of the surface. The potential exists that if contaminants were released from the waste line in the bottom of the canyon they may have leached or percolated through the soil to the ground water.*	

Ecological Effects Information:	
Physical Disturbance (provide list of major types of disturbances)	*The area on the mesa-top is developed with several buildings having been built. The area around the PRS in the canyon was disturbed when construction of Omega Bridge was ongoing. Concrete rubble remains from this activity as well as from the anchors for the waste line. In addition, a two-lane asphalt road under which the waste line ran bisects the bottom of the canyon. The PRS does not exhibit any disturbances from current activity including evidence of erosion or channelization on the canyon slopes. As mentioned previously, the portion of the PRS in the canyon is dominated by Omega Bridge and has been disturbed by the building of this bridge. Because of the traffic on the bridge, the road leading from the HRL building and traversing under the bridge, and periodic maintenance of the bridge (e.g., painting), runoff and deposition of materials is highly likely in this area and probably not indicative of contamination resulting from the waste line operations.*
Are there obvious ecological effects? (yes/no/uncertain). Provide explanation.	*No. There are no obvious ecological effects on the PRS or the surrounding area, including the perennial stream, from the operation of the waste lines on the mesa-top or in the canyon. The area on the mesa-top has been disturbed and developed over the years such that habitat is no longer available in this portion of the PRS. The disturbance of the area in the canyon from the bridge construction has prevented the re-introduction of vegetation in some areas. Similarly, the area where the waste line was located has not been re-vegetated where the concrete anchors remain in place.*
No Receptor/No Pathways:	
If there are no receptors and no offsite transport pathways the remainder of the checklist should not be completed. Stop here and provide any additional explanation/justification for proposing an ecological No Further Action recommendation (if needed). *The mesa-top portion of the PRS does not have any receptors because the waste lines are located approximately 18 ft below the surface and are underneath several buildings including the LA Medical Center and Health Research Laboratory. Because of its location there are also no off-site transport pathways for this portion of the PRS. Therefore, the mesa-top portion of the PRS is recommended for an ecological no further action based on the no receptor/no pathway conditions.*	
Data Adequacy:	
Do existing data provide information on the nature, rate and extent of contamination? (yes/no/uncertain) Provide explanation. (consider if the maximum value was captured by existing sample data).	*Yes. The samples collected from the mesa-top portion were sufficient to determine the nature, rate, and extent of contamination in this part of the PRS. The samples collected in the canyon portion of the PRS were also designed to determine nature, rate, and extent of the potential contamination. The area around the manhole in the bottom of the canyon is the most likely location for capturing the maximum value. Several samples were collected in this area at depth with this in mind. Also, samples were collected from two locations on the canyon slopes to determine whether there is migration of materials to the canyon floor.*
Does existing data, process knowledge or observations indicate that other areas of contamination may be influencing the PRS in question or it's area of influence? (yes/no/ uncertain) Explain.	*No. The only other PRSs in the vicinity were PRSs 3-038(a,b). See Part A of the checklist for a description of these PRSs. Leakage and/or spills from these tanks may have mingled with materials leaking from the waste line in the soil. The contaminants would have been the same because the structures and the waste line were part of the same system. No other PRSs are located near or upgradient from 0-017.*

Ecological Scoping Checklist: Part C

Ecological Pathways Conceptual Exposure Model

Provide answers to Questions A to Q and use this information to complete the Ecological Pathways Conceptual Exposure Model

Question A:

Could soil contaminants reach receptors via vapors?

Volatility of the hazardous substance (volatile chemicals generally have Henry's Law constant >10-5 atm-me/mol and molecular weight <200 g/mol).

Answer (likely/unlikely/uncertain): *Unlikely*

Provide explanation: *Volatile compounds were not among the COPCs for this PRS.*

Question B:

Could the soil contaminants identified above reach receptors through fugitive dust carried in air?

Soil contamination would have to be on the actual surface of the soil to become available for dust.

In the case of dust exposures to burrowing animals, the contamination would have to occur in the depth interval where these burrows occur.

Answer (likely/unlikely/uncertain): *Unlikely*

Provide explanation: *The waste lines on the mesa-top are subsurface (approximately 18 ft) and well below the burrowing zone for fossorial animals and vegetation root zones. The waste line on the canyon floor was also located below ground and the portion of the waste line on the canyon walls was covered and in a trench. Because the canyon walls are primarily rock with only shallow soil cover, there is little potential for contaminants to have reached receptors via fugitive dust. No evidence of burrowing animals was found in the area of the PRS. It is also unlikely that there are any burrowing animals on the canyon walls because this area is mainly rock with only a few inches of soil and the portion in the canyon bottom is only 12-15 ft from the ground water.*

Question C:

Can contaminated soil be transported to aquatic ecological communities via surface erosion?

Use AP 4.5 run-off score and terminal point of surface water runoff to help answer this question.

If the AP 4.5 run-off score* equal to zero, this suggests that erosion at PRS is not a transport pathway. (* note that the runoff score is not the entire erosion potential score, rather it is a subtotal of this score with a maximum value of 46 points)

If erosion is a transport pathway, evaluate the terminal point to see if aquatic receptors could be affected.

Answer (likely/unlikely/uncertain): *Unlikely*

Provide explanation: *The mesa-top portion is approximately 18 ft below the surface and is not likely to reach surface water via surface erosion. A perennial stream runs along the bottom of the canyon and might receive surface runoff from one side of the canyon. However, the area around and above the stream channel shows no evidence of erosion or channelization to indicate that erosion was a problem. The canyon wall above the stream channel is stable and well vegetated with grasses, shrubs, and trees. The portion of the waste line in the bottom of the canyon was buried under the stream channel and the road similar to existing electrical lines in the canyon.*

Question D:

Is groundwater contaminated and potentially available to biological receptors through seeps or springs?

Known or suspected contaminant *presence in* groundwater.

The potential for contaminants to be carried via groundwater and discharge into habitats and/or surface waters.

Contaminants may be taken up by terrestrial and rooted aquatic plants whose roots are in contact with contaminated groundwater present within the root zone (~1 m depth).

Terrestrial wildlife receptors will generally only contact groundwater if it is discharged to the surface.

Answer (likely/unlikely/uncertain): *Uncertain*

Provide explanation: *The mesa-top portion of the PRS is approximately 18 ft below the surface and not likely to reach the ground water. Ground water in the canyon area of this PRS has not been sampled.*

Question E:

May groundwater become contaminated from infiltration/percolation from contaminated subsurface material?

Suspected ability of contaminants to *migrate to* groundwater.

The potential for contaminants to reach groundwater then discharges into habitats and/or surface waters.

Might contaminants be taken up by terrestrial and rooted aquatic plants whose roots are in contact with potentially contaminated groundwater present within the root zone (~1 m depth)?

Terrestrial wildlife receptors will generally only contact groundwater if it is discharged to the surface.

Answer (likely/unlikely/uncertain): *Likely*

Provide explanation: *The mesa-top portion of the PRS is approximately 18 ft below the surface and not likely to reach the ground water. The potential exists for contaminants to leach or percolate to ground water in the canyon bottom if a release had occurred from this portion of the waste line because ground water is within 12-15 ft of the surface and the waste line was buried under the stream channel and road in the canyon bottom. It is also likely that there are seeps or springs further down the canyon from the PRS as well as above the PRS. However, the ground water in this area has not been sampled.*

Question F:

Might erosion or mass wasting events be a potential release mechanism for contaminants from subsurface materials or perched aquifers to the surface?

Consider particularly, the erodability of fill material and the geologic processes of canyon/mesa edges.

Answer (likely/unlikely/uncertain): *Unlikely*

Provide explanation: *The mesa-top portion of the PRS is approximately 18 ft below the surface and not near the edge of the mesa. Therefore, it is not subject to erosion and mass wasting events. The waste line in the canyon was confined to a small area along the canyon walls. The canyon wall on the south side of the canyon above the stream channel is stable and vegetated so erosion of materials would be minimal. It is unlikely for mass wasting events to occur in the canyon because the walls are predominantly rock and it would be unsafe to have constructed Omega Bridge in this area if this was likely to occur.*

Airborne contamination

(terrestrial receptors)

Question G:

Could airborne contaminants interact with plants or animals through respiration of vapors?

Contaminants must be present as volatiles in the air.

Consider the importance of inhalation of vapors for burrowing animals.

Foliar uptake of organic vapors is typically not a significant pathway.

Provide quantification of pathway (0=no pathway, 1=unlikely pathway, 2=minor pathway, 3=major pathway):

Terrestrial/Emergent Plants: *0*

Terrestrial Animals: *0*

Provide explanation: *No volatile compounds were present in the waste lines.*

Question H:

Could airborne contaminants interact with plants or animals through deposition of particulates or with animals through inhalation of fugitive dust?

Contaminants must be present as particulates in the air or as dust for this pathway to be viable.

Exposure via inhalation of fugitive dust is particularly applicable to ground-dwelling species that would be exposed to dust disturbed by their foraging or burrowing activities or by wind movement.

Provide quantification of pathway (0=no pathway, 1=unlikely pathway, 2=minor pathway, 3=major pathway):

Terrestrial/Emergent Plants: *2*

Terrestrial Animals: *2*

Provide explanation: *The mesa-top portion is approximately 18 ft below the surface and not influenced by burrowing animals or invaded by deep rooted plants. The walls of the canyon are primarily rock with little surface soil present. The bottom of the canyon may support some burrowing animals but because of the proximity to the ground water this is unlikely. Ground dwelling*

Soil-borne contamination

(terrestrial receptors)

Question I:

Could soil-borne contaminants reach plants via root uptake or rain splash to leaf and stem surfaces from surface soils?

Contaminants in bulk soil may partition into soil solution, making them available to roots.

Exposure of terrestrial plants to contaminants present in particulates deposited on leaf and stem surfaces by rain striking contaminated soils (i.e., rain splash).

Provide quantification of pathway (0=no pathway, 1=unlikely pathway, 2=minor pathway, 3=major pathway):

Terrestrial Plants: *2*

Provide explanation: *The mesa-top portion is approximately 18 ft below the surface and not available for root uptake or rain splash. The canyon portion is confined to a small corridor on the walls and bottom of the canyon. The portion of the waste line on the bottom of the canyon was below ground so that any release of contaminants might have been available for root uptake. However, because of the small area affected by a potential release this is not a major pathway.*

Question J:

Could soil-borne contaminants reach receptors through food web transport from surface soils?

Consider bioaccumulation and biomagnification. See list of potentially persistent bioaccumulators and biomagnifiers, presented in Table F-3.2-3.

Animals: may ingest contaminated prey.

Provide quantification of pathway (0=no pathway, 1=unlikely pathway, 2=minor pathway, 3=major pathway):

Terrestrial Animals: *2*

Provide explanation: *The mesa-top portion is approximately 18 ft below the surface and not available for food web transport. The waste line in the canyon was covered and in a trench along the walls and below ground on the bottom of the canyon. There is little soil present along the canyon walls for exposure so food web transport from soil is minimal. Lead, which is a bioaccumulator in Table F-3.2-3, was detected in the soil in the canyon. However, the source of this contaminant is maintenance of the bridge and not the waste line.*

Question K:

Could soil-borne contaminants interact with receptors via incidental ingestion of surface soils?

Incidental ingestion of contaminated soil may occur while animals grub for food resident in the soil, or feed on plants/animals covered with contaminated soil, or while grooming themselves clean of soil.

Provide quantification of pathway (0=no pathway, 1=unlikely pathway, 2=minor pathway, 3=major pathway):

Terrestrial Animals: *2*

Provide explanation: *Same as J.*

Question L:

Could soil-borne contaminants interact with receptors through dermal contact with surface soils?

Significant exposure via dermal contact would generally be limited to organic contaminants that are lipophilic and can cross epidermal barriers.

Provide quantification of pathway (0=no pathway, 1=unlikely pathway, 2=minor pathway, 3=major pathway):

Terrestrial Animals: *0*

Provide explanation: *No organics were detected in the soil in the canyon.*

Question M:

Could contaminants interact with plants or animals through external irradiation?

External irradiation effects are most relevant for gamma emitting radionuclides.

Burial of contamination severely attenuates radiological exposure.

Provide quantification of pathway (0=no pathway, 1=unlikely pathway, 2=minor pathway, 3=major pathway):

Terrestrial Plants: *1*

Terrestrial Animals: *1*

Provide explanation: *No gamma-emitting radionuclides detected. Alpha-emitting radionuclides were detected but not relevant for external irradiation.*

Water borne contamination

(terrestrial and aquatic receptors)

Question N:

Could water and sediment-borne contaminants reach plants via direct uptake from water and sediment or rain splash to leaf and stem surfaces from surface sediment?

Contaminants may be taken-up by terrestrial plants whose roots are in contact with surface waters.

Terrestrial plants may be exposed to particulates deposited on leaf and stem surfaces by rain striking contaminated sediments (i.e., rain splash on sediments *not* soils) in an area that is only periodically inundated with water.

Contaminants in sediment may partition into soil solution, making them available to roots.

Aquatic plants are in direct contact with water.

Provide quantification of pathway (0=no pathway, 1=unlikely pathway, 2=minor pathway, 3=major pathway):

Terrestrial Plants: *0*

Aquatic Plants: *1*

Provide explanation: *Terrestrial plants are not in contact with the surface water and the stream channel is perennial so rain splash from sediments is not a factor. Because the waste line in the bottom of the canyon was removed 13–18 years ago, there is no possibility for contaminants to be present in the water running in the stream channel. Aquatic plants may be in direct contact with water and sediment but plant community is limited except in wetland area. In addition, after so many years any contaminants present in the sediment are likely to be buried and not readily accessible to aquatic plants. Sediment in stream channel has not been sampled.*

Question O:

Could contaminants interact with receptors through food web transport from water and sediment?

The chemicals may bioaccumulate in animals (see list of potentially persistent bioaccumulators and biomagnifiers, presented in Table F-3.2-3.)

Animals: may ingest contaminated prey.

Provide quantification of pathway (0=no pathway, 1=unlikely pathway, 2=minor pathway, 3=major pathway):

Terrestrial Animals: *1*

Aquatic Animals: *1*

Provide explanation: *After 13–18 years, any contaminants present in the sediment would be buried and not readily accessible to aquatic receptors. Lead, which is a bioaccumulator in Table F-3.2-3, was detected in the soil in the canyon. However, the source of this contaminant is maintenance of the bridge and not the waste line. Sediment in stream channel has not been sampled.*

Question P:

Could contaminants interact with receptors via incidental ingestion of water and sediment?

If sediments are present in an area that is only periodically inundated with water, terrestrial receptors may incidentally ingest sediments.

Terrestrial receptors may ingest water-borne contaminants if contaminated surface waters are used as a drinking water source.

Aquatic receptors may regularly or incidentally ingest sediment while foraging.

Provide quantification of pathway (0=no pathway, 1=unlikely pathway, 2=minor pathway, 3=major pathway):

Terrestrial Animals: *1*

Aquatic Animals: *1*

Provide explanation: *Terrestrial receptors may use surface water as a drinking water source. Because the waste line in the bottom of the canyon was removed 13–18 years ago, there is no possibility for contaminants to be present in the water running in the stream channel. Aquatic receptors may incidentally ingest sediment/water. However, after so many years any contaminants present in the sediment are likely to be buried and not readily accessible to aquatic receptors. Sediment in stream channel has not been sampled.*

Question Q:

Could contaminants interact with receptors through dermal contact with water and sediment?

If sediments are present in an area that is only periodically inundated with water, terrestrial species may be dermally exposed during dry periods.

Terrestrial organisms may be dermally exposed to water-borne contaminants as a result of wading or swimming in contaminated waters.

Aquatic receptors may be directly exposed to sediments or may be exposed through osmotic exchange, respiration, or ventilation of sediment pore waters.

Aquatic receptors may be exposed through osmotic exchange, respiration, or ventilation of surface waters.

Provide quantification of pathway (0=no pathway, 1=unlikely pathway, 2=minor pathway, 3=major pathway):

Terrestrial Animals: *1*

Aquatic Animals: *1*

Provide explanation: *Because the waste line in the bottom of the canyon was removed 13–18 years ago, there is no possibility for contaminants to be present in the water running in the stream channel. It is therefore unlikely that terrestrial organisms could be dermally exposed to water-borne contaminants as a result of wading in surface waters. In addition, after so many years any contaminants present in the sediment are likely to be buried and not readily accessible to aquatic receptors. Sediment in stream channel has not been sampled.*

Question R:

Could contaminants interact with plants or animals through external irradiation via water and sediment exposure?

External irradiation effects are most relevant for gamma emitting radionuclides.

Burial of contamination severely attenuates radiological exposure.

The water column acts to absorb radiation, thus external irradiation is typically more important for sediment dwelling organisms.

Provide quantification of pathway (0=no pathway, 1=unlikely pathway, 2=minor pathway, 3=major pathway):

Terrestrial Plants: *1*

Aquatic Plants: *1*

Terrestrial Animals: *1*

Aquatic Animals: *1*

Provide explanation: *No gamma-emitting radionuclides detected in the soil. Sediment in stream channel has not been sampled. Alpha-emitting radionuclides were detected but are not relevant for external irradiation.*

Table F-3.2-3
List of Bioaccumulating Chemicals

Volatile Organics	**PCBs/Pesticides**
Dichlorobenzene[1,4-]	All Aroclors
Trichlorobenzene[1,2,4-]	beta-BHC
Xylene (mixed isomers)	BHC-mixed isomers
Semivolatile Organics	Chlordane
Acenaphthene	Chlorecone (Kepone)
Anthracene	DDT and metabolites
Benzo(a)anthracene	Dieldrin
Benzo(a)pyrene	Endosulfan
Benzo(b)fluoranthene	Endrin
Benzo(g,h,i)perylene	Heptaclor
Benzo(k)fluoranthene	Lindane
Bis(2-ethylhexyl)phthalate	Methoxyclor
Butyl benzyl phthalate	Toxaphene
Chrysene	**Inorganics**
Dibenzo(a,h)anthracene	Aluminum
Di-n-butyl phthalate	Cadmium
Di-n-octyl phthalate	Copper
Fluoranthene	Lead
Fluorene	Mercury
Indeno(1,2,3-cd)pyrene	Nickel
Phenanthrene	Selenium
Pyrene	**Radionuclides**
Pentachloronitrobenzene	Americium-241
Pentachlorophenol	Cesium-137
Dioxins/Furans	Plutonium-238,239,240
Dibenzofuran	Radium-226,-228
2,3,7,8-tetrachloro-dibenzo(p)dioxin	Strontium-90
2,3,7,8-tetrachloro-dibenzo(p)furan	Thorium-228,-230,-232
	Uranium-234,-235,-238

Ecological Pathways Conceptual Model

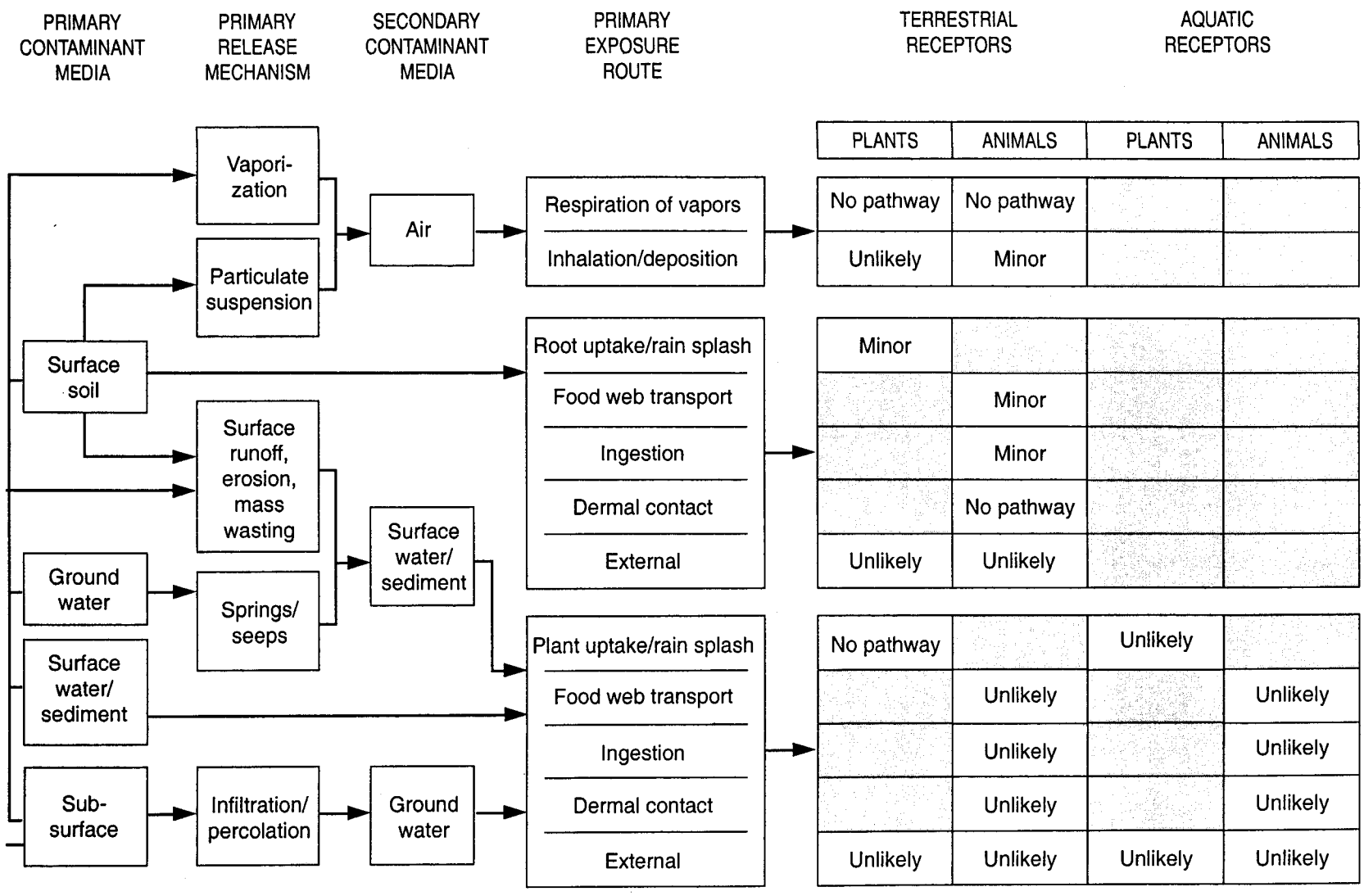

Signatures and certifications:

See next page for signed checklist.

Signatures and certifications:

Checklist completed by (provide name, organization and phone number)

Name (printed):	Richard Miranda
Name (signature):	Richard Miranda
Organization:	MK/PMC
Phone number:	662-1329
Date completed:	4/5/99

Verification by a member of ER Project Ecological Risk Task Team (provide name, organization and phone number)

Name (printed):	Gregory J. McDermott
Name (signature):	Gregory J McDermott
Organization:	Neptune and Company, Inc.
Phone number:	505-662-0730 ext. 21

APPENDIX G RELEVANT DOCUMENTS

G-1.0 Documentation of Regulatory History

Prior to conducting the RFI, there was no documented regulatory history.

G-1.1 Corrective Action History

None

G-1.2 Other Regulatory Documents

None

G-2.0 Referenced Documents

Referenced documents are attached.

ER ID 30811.0

Memo from Jim Cox regarding removal of Line 167 on north slope of Los Alamos Canyon.

Los Alamos

Los Alamos National Laboratory
Los Alamos, New Mexico 87545

memorandum

TO Ray Garde, Radiation Protection Associate Group Leader

DATE June 28, 1984

FROM Jim Cox, Technical Supervisor

MAIL STOP/TELEPHONE E520/7-5420

SYMBOL HSE-1-84

SUBJECT TWO SECTIONS OF LINE 13 REMAINING AT THE OS PARKING AREA

A total of 8 feet of line 13, a 6" vitreous clay pipe were left in place on May 3, and 5, 1984.

The first section was 3 feet long located at a depth of 17 feet under a 10 inch clay sanitary sewer line. The sewer line was 10 feet above Line 13. While attempting to remove Line 13, a small crack and "sagging" of the sewer line was detected, the line was re-supported and encased in concrete.

The second section was 5 feet long at a depth of 16 feet located under cement encased steam and condensate lines and a 16 inch water main. The removal of Line 13, 10 feet below these lines was felt would jeopardize the integrity of the water main.

Sections of line and soil on both sides of the remaining sections were surveyed by Phoswich and ZnS Counting Systems. No contamination above 25 pc./g was detected.

The exact locations were recorded for the as-built drawings.

JC:ib

Xc: R. Romero, HSE-8, MS K490
File

Los Alamos

Los Alamos National Laboratory
Los Alamos, New Mexico 87545

ER ID # 30811.0

memorandum

TO Ray Garde, Radiation Protection Associate Group Leader

DATE July 3, 1984

FROM Jim Cox, Technical Supervisor

MAIL STOP/TELEPHONE E520/7-5420

SYMBOL HSE-1-84

SUBJECT LINE 167: CONCRETE ANCHORS LEFT IN PLACE ON NORTH SIDE OF LOS ALAMOS CANYON

Five concrete anchors (average size 2' x 3' x 6') were used to secure IWL 167, a 3" cast iron pipe, to the north wall of Los Alamos Canyon. For exact locations refer to Engineering Drawing No. C43943, sheet 32. The upper most anchor was removed, but the other four anchors were left in place on June 20, 1984.

The sections of pipe left encased in each of the anchors were approximately 3' long. The sections were decontaminated, the ends were sealed with concrete and the anchors were backfilled to upgrade one foot above the pipe openings.

During the removal of Line 167, soil samples were taken between the anchors, all samples were below established guide lines. Embedded alpha activity inside the pipe was less than 25 pc/g. Beta-Gamma activity were at background levels.

JC:ac

Xc: ALARA File, TA-50, MS E520
R. Romero, HSE-8, MS K490

ER ID 62922

ESH-1 smear survey forms for VCP shards from Line 171.

ESH-1 SMEAR SURVEY FORM

SAMPLE DESCRIPTION

Sample Date/Time: 9/22/98 // 1016 No. Of Samples: _____

TA: 0 Bldg: RRS 0-017 waste line 171

~~RCT:~~ 9-22-98 Clint Bryson Z Number: 117208

Phone/Fax: 662-1336

927-1233 - cellular

SAMPLE TRACKING NUMBER

PURPOSE OF SURVEY

☐ ROUTINE ☐ PRE-JOB ☐ POST-JOB ☑ HOT-JOB

☐ ITEM RELEASE ☐ OFFSITE SHIPMENT ☐ ONSITE SHIPMENT

☐ NON-ROUTINE/OTHER: _____

INSTRUMENTATION

TYPE	HSE No.	CAL DUE	% EFF	BKG

ADDITIONAL INFORMATION

☐ Occurrence No.: N/A

☐ Incident No.: N/A

☐ RWP No.: N/A

Smear No.	Location	Alpha*	Beta*	Gamma*
1W-1	W. Trench pipe shards			
" 2	"			
" 3	"			
" 4	"			
" 5	"			
" 6	Pipe shards outside of pipe			
" 7	"			

Smear No.	Location	Alpha*	Beta*	Gamma*

* dpm/100 cm2

09-22-98 Berthold LB770 Control System: LB770 1 Page: 1
12:55 S A M P L E M E A S U R E M E N T

Comment: LO 770 PN:844243 CAL DUE:9-23-98 J. HAYES INTL
Counter Number 1 User File: ALPHA/BETA Sample Data File: JH220998
Sample Set: WEST 171 TRENCH PIPE Mode: Alpha/Beta
HV-Meas.Counter [V] = 1514 HV-Guard Counter [V] = 1700
Statistical Error Definition: 2 standard deviation(s)

Category List [DPM]:

	Alpha		Beta	
Category	Low	High	Low	High
1	0.000	10.6	0.000	10.1
2	10.6	20.0	10.1	200.0
3	20.0		200.0	

	1	2	3	4	5	6	7	8	9	10
Alpha										
Background [cpm]	1.10	0.489	0.106	0.128	0.144	0.139	0.061	0.372	0.083	0.050
Efficiency	0.276	0.264	0.258	0.276	0.255	0.269	0.277	0.259	0.264	0.259
T(1/2) [days]	8806178	8806178	8806178	8806178	8806178	8806178	8806178	8806178	8806178	8806178
Manufacture Date	12-21-95	12-21-95	12-21-95	12-21-95	12-21-95	12-21-95	12-21-95	12-21-95	12-21-95	12-21-95
Time	12:00	12:00	12:00	12:00	12:00	12:00	12:00	12:00	12:00	12:00
Beta										
Background [cpm]	3.19	2.61	2.24	2.56	2.58	2.63	2.30	2.89	2.13	2.54
Efficiency	0.441	0.435	0.435	0.440	0.416	0.432	0.436	0.415	0.417	0.412
T(1/2) [days]	10410	10410	10410	10410	--	10410	10410	10410	10410	10410
Manufacture Date	12-21-95	12-21-95	12-21-95	12-21-95	12-21-95	12-21-95	12-21-95	12-21-95	12-21-95	12-21-95
Time	12:00	12:00	12:00	12:00	12:00	12:00	12:00	12:00	12:00	12:00
Spillover	0.120	0.118	0.133	0.123	0.123	0.127	0.127	0.123	0.130	0.123
Normalization	60.0	60.0	60.0	60.0	60.0	60.0	60.0	60.0	60.0	60.0

Sample Results

Measurement Date 09-22-98 Time 12:55:11
Measuring Time [min:sec] Elapsed 0003:00 Preset 0003:00 Cycle 1/1
Guard [cpm] 1181

			ALPHA				BETA			
Det#	Spl#	Spl. Name	DPM	%Error	Cat	MDA	DPM	%Error	Cat	MDA
1	1	171 W-1	2.05	> 100	1	10.6	2.60	> 100	1	9.87
2	2	171 W-2	8.25	86.7	1	8.55	14.2	58.9	2	9.27
3	3	171 W-3	8.65	79.2	1	5.97	19.2	47.8	2	8.77
4	4	171 W-4	1.95	> 100	1	5.81	5.77	> 100	1	9.06
5	5	171 W-5	8.59	80.5	1	6.45	3.56	> 100	1	9.67
6	6	171 W-6	0.722	> 100	1	6.07	18.2	49.8	2	9.33
7	7	171 W-7	2.19	> 100	1	5.02	15.4	54.2	2	8.79
8	8	EMPTY	2.42	> 100	1	8.05	0.000	0.000	1	10.1
9	9	EMPTY	0.946	> 100	1	5.56	2.15	> 100	1	8.92
10	10	EMPTY	0.000	0.000	1	5.19	0.000	0.000	1	9.67

MDA = Minimum Detectable Activity [DPM]

09-23-98 Berthold LB770 Control System: LB770 1 Page: 1
11:45 S A M P L E M E A S U R E M E N T

:omment: LO 770 PN:844243 CAL DUE:9-23-98 PAULINE INTL
.B770 Number 1 User File: ALPHA/BETA Sample Data File: PJR23909
:ample Set: 0017 WASTE LINE 171 Mode: Alpha/Beta
[V-Meas.Counter [V] = 1514 HV-Guard Counter [V] = 1700
:tatistical Error Definition: 2 standard deviation(s)

:ategory List [DPM]:

	Alpha		Beta	
:ategory	Low	High	Low	High
1	0.000	10.6	0.000	10.1
2	10.6	20.0	10.1	200.0
3	20.0		200.0	

	1	2	3	4	5	6	7	8	9	10
Alpha										
Background [cpm]	1.10	0.489	0.106	0.128	0.144	0.139	0.061	0.372	0.083	0.050
Efficiency	0.276	0.264	0.258	0.276	0.255	0.269	0.277	0.259	0.264	0.259
T(1/2) [days]	8806178	8806178	8806178	8806178	8806178	8806178	8806178	8806178	8806178	8806178
Manufacture Date	12-21-95	12-21-95	12-21-95	12-21-95	12-21-95	12-21-95	12-21-95	12-21-95	12-21-95	12-21-95
Time	12:00	12:00	12:00	12:00	12:00	12:00	12:00	12:00	12:00	12:00
Beta										
Background [cpm]	3.19	2.61	2.24	2.56	2.58	2.63	2.30	2.89	2.13	2.54
Efficiency	0.441	0.435	0.435	0.440	0.416	0.432	0.436	0.415	0.417	0.412
T(1/2) [days]	10410	10410	10410	10410	--	10410	10410	10410	10410	10410
Manufacture Date	12-21-95	12-21-95	12-21-95	12-21-95	12-21-95	12-21-95	12-21-95	12-21-95	12-21-95	12-21-95
Time	12:00	12:00	12:00	12:00	12:00	12:00	12:00	12:00	12:00	12:00
Spillover	0.120	0.118	0.133	0.123	0.123	0.127	0.127	0.123	0.130	0.123
Normalization	60.0	60.0	60.0	60.0	60.0	60.0	60.0	60.0	60.0	60.0

Sample Results

[easurement Date 09-23-98 Time 11:45:50
[easuring Time [min:sec] Elapsed 0003:00 Preset 0003:00 Cycle 1/1
Guard [cpm] 1171

			ALPHA				BETA			
Det#	Spl#	Spl. Name	DPM	%Error	Cat	MDA	DPM	%Error	Cat	MDA
1	1	SMEAR	0.844	> 100	1	10.6	16.4	54.1	2	9.87
2	2	SMEAR	6.98	95.9	1	8.55	12.7	63.4	2	9.26
3	3	SMEAR	2.18	> 100	1	5.97	12.3	62.5	2	8.73
4	4	SMEAR	5.58	96.9	1	5.81	12.8	62.4	2	9.08
5	5	SMEAR	0.000	0.000	1	6.45	2.65	> 100	1	9.62
6	6	SMEAR	0.722	> 100	1	6.07	12.4	64.0	2	9.33
7	7	SMEAR	0.000	0.000	1	5.02	10.7	68.3	2	8.78
8	8	EMPTY	3.71	> 100	1	8.05	0.000	0.000	1	10.1
9	9	EMPTY	0.000	0.000	1	5.56	0.554	> 100	1	8.92
10	10	EMPTY	0.000	0.000	1	5.19	0.000	0.000	1	9.67

MDA = Minimum Detectable Activity [DPM]

SAMPLE DESCRIPTION

Sample Date/Time: 9/22/98 // 5:00 No. Of Samples: _____

TA: 0 Bldg: E trench, PRS 0-017 line 171

Name: [illegible] Z Number: 117268

Phone/Fax: 662-1336

SAMPLE TRACKING NUMBER

PURPOSE OF SURVEY

☑ ROUTINE ☐ PRE-JOB ☐ POST-JOB ☐ HOT-JOB

☐ ITEM RELEASE ☐ OFFSITE SHIPMENT ☐ ONSITE SHIPMENT

☑ NON-ROUTINE/OTHER: Swipes of pipe shards from East trench.

INSTRUMENTATION

TYPE	HSE No.	CAL DUE	% EFF	BKG

ADDITIONAL INFORMATION

☐ Occurrence No.: N/A

☐ Incident No.: N/A

☐ RWP No.: N/A

Smear No.	Location	Alpha*	Beta*	Gamma*
1	E. Trench Black stuff on pipe joint of shard.			
2	E. Trench Inside of pipe shard.			
3	E. Trench Inside of pipe shard.			
4	E. Trench Black stuff from joint on shard.			
5	E. Trench Inside of pipe shard.			
6	E. Trench outside of pipe shard.			
7	E. Trench Inside of pipe shard.			
8	E. Trench Black material from joint of pipe shard.			

Smear No.	Location	Alpha*	Beta*	Gamma*

9-22-98

[illegible]

* dpm/100 cm2

[illegible] ...PELCRWHPALMST.DOR

Rev

09-23-98 Berthold LB770 Control System: LB770 1 Page: 1
11:50 S A M P L E M E A S U R E M E N T

Comment: LO 770 PN:844243 CAL DUE:9-23-98 PAULINE INTL
LB770 Number 1 User File: ALPHA/BETA Sample Data File: PJR23910
Sample Set: 0017 TRENCH Mode: Alpha/Beta
HV-Meas.Counter [V] = 1514 HV-Guard Counter [V] = 1700
Statistical Error Definition: 2 standard deviation(s)

Category List [DPM]:

	Alpha		Beta	
Category	Low	High	Low	High
1	0.000	10.6	0.000	10.1
2	10.6	20.0	10.1	200.0
3	20.0		200.0	

	1	2	3	4	5	6	7	8	9	10
Alpha										
Background [cpm]	1.10	0.489	0.106	0.128	0.144	0.139	0.061	0.372	0.083	0.050
Efficiency	0.276	0.264	0.258	0.276	0.255	0.269	0.277	0.259	0.264	0.259
T(1/2) [days]	8806178	8806178	8806178	8806178	8806178	8806178	8806178	8806178	8806178	8806178
Manufacture Date	12-21-95	12-21-95	12-21-95	12-21-95	12-21-95	12-21-95	12-21-95	12-21-95	12-21-95	12-21-95
Time	12:00	12:00	12:00	12:00	12:00	12:00	12:00	12:00	12:00	12:00
Beta										
Background [cpm]	3.19	2.61	2.24	2.56	2.58	2.63	2.30	2.89	2.13	2.54
Efficiency	0.441	0.435	0.435	0.440	0.416	0.432	0.436	0.415	0.417	0.412
T(1/2) [days]	10410	10410	10410	10410	--	10410	10410	10410	10410	10410
Manufacture Date	12-21-95	12-21-95	12-21-95	12-21-95	12-21-95	12-21-95	12-21-95	12-21-95	12-21-95	12-21-95
Time	12:00	12:00	12:00	12:00	12:00	12:00	12:00	12:00	12:00	12:00
Spillover	0.120	0.118	0.133	0.123	0.123	0.127	0.127	0.123	0.130	0.123
Normalization	60.0	60.0	60.0	60.0	60.0	60.0	60.0	60.0	60.0	60.0

Sample Results

Measurement Date 09-23-98 Time 11:50:18
Measuring Time [min:sec] Elapsed 0003:00 Preset 0003:00 Cycle 1/1
Guard [cpm] 1175

			ALPHA				BETA			
Det#	Spl#	Spl. Name	DPM	%Error	Cat	MDA	DPM	%Error	Cat	MDA
1	1	SMEAR	33.4	40.2	3	10.6	122.1	17.0	2	10.0
2	2	SMEAR	9.51	79.7	1	8.55	25.6	40.6	2	9.28
3	3	SMEAR	8.65	79.2	1	5.97	12.6	62.6	2	8.77
4	4	SMEAR	11.6	65.8	2	5.81	12.3	65.0	2	9.11
5	5	SMEAR	12.5	66.1	2	6.45	30.5	36.1	2	9.69
6	6	SMEAR	15.6	57.3	2	6.07	47.5	28.5	2	9.42
7	7	SMEAR	21.5	47.6	3	5.02	14.6	58.7	2	8.91
8	8	SMEAR	14.0	63.7	2	8.05	358.2	9.92	3	10.1
9	9	EMPTY	0.000	0.000	1	5.56	2.26	> 100	1	8.92
10	10	EMPTY	1.09	> 100	1	5.19	2.82	> 100	1	9.67

MDA = Minimum Detectable Activity [DPM]

ER ID 62923

Memos and notes from ESH-19 regarding XRF analyses.

0-017 XRF Pb
(under LA Bridge)

Results of XRF-Screening on soil from the Bridge Area. January 21, 1999

ID.	Pb in ppm	
XRF-1S	112	
XRF-2S	117	
XRF-3S	144	
XRF-4S	148	
XRF-5S	180	
XRF-6S	177	
XRF-7S	80	
XRF-8S	35	
XRF-9S	49	
XRF-10S	23	
XRF-11S	58	
XRF-12S	72	
XRF-13S	ND*	
99-0001	97	76 *
99-0002	285	240 *
99-0003	ND*	15 *
99-0004	ND*	53 *

FIXED LAB * Results

"ND"= NON-DETECT

Screened by: Vincent E. Garcia

VE. 01/21/99

Results of XRF-Screening on soil from the Bridge Area. January 28, 1999

ID.	Pb in ppm		
99-0005	28	XRF-9N	29
99-0006	74	XRF-10N	ND*
99-0007	ND*	XRF-11N	125
99-0008	200	XRF-12N	28
XRF-1N	398	XRF-13N	ND*
XRF-2N	484	XRF-14N	57
XRF-3N	182	XRF-15N	26
XRF-4N	3616	XRF-16N	17
XRF-5N	61	XRF-17N	29
XRF-6N	ND*	XRF-18N	20
XRF-7N	50	XRF-19N	253
XRF-8N	13	XRF-20N	73

ND*= non detect.

VG 1/28/99

Screened by Vincent E. Garcia, ESH-19.

The instrument used to screen the soils collected from around the bridge is a Spectrace 9000 portable XRF analyzer, manufactured by TN Technologies Inc.

The Spectrace 9000 uses a High Resolution HgI_2 (mercuric iodide) x-ray detector. There are three excitation sources used; Am^{241} Cd^{109} Fe^{55}.

There was a 200sec. count time with each source for a total count time of 600sec. The samples were run under the "Soils U, Th and Ag" application.

The samples were prepared at TA-59 room 172. Each sample was placed in a open petri dish and allowed to air dry. Once the samples were dry, a clean tongue depressor was used to place ~5grams of soil into an XRF sampling cup. The XRF sampling cup was then covered with mylar to complete the process. The Pb results were recorded in Lab Note book 026955.

XRF - Screening Samples from Bridge For Steve Calhoun

1S - 112 ppm Pb
2S - 117
3S - 144
4S - 148
5S - 180
6S - 177
7S - 80
8S - 35
9S - 49
10S - 23
11S - 58
12S - 72
13S - Below detection limit

Samples were collected on 01/20/99

PREFIX
(XRF) - 1S

0001 - 97
0002 - 205
0003 - NON-DETECT.
0004 NON-DETECT

Prefix
(REDO-99) - 0001

ppm for Pb

Teflon blank - 4.4
Teflon blank 2 -

PACS 1 -

01/26/99 XRF Screening For Steve Calhoun
At North Slope.

I.D.
99-0005-28 ppm Pb
99-0006-74
99-0007-11 N/D
99-0008-200

ID.	ppm Pb	ID.	PPM Pb
1N-398		11N	125
2N-484		12N	28
3N-182		13N	N/D
4N-3616		14N	57
5N-61		15N	~~26~~ 26
6N-11 N/D		16N	17
7N-50		17N	29
8N-13		18N	20
9N-29		19N	253
10N-ND		20N	

Took sample 4N and submited it to Esth-5's Larry Ortiz. Mr. Ortiz was able to find a small paint Chip in the soil.

Samples were and paint chips were returned to Steve Calhoun 2/99.

Paint Chips from Bridge

Ran paint chips that were collected from Omega Canyon Bridge on 01/26/99.

Ran without Quartz block - 63,462 ppm Pb.
Ran with Quartz block - 92,363 ppm Pb.

Took a Non-detect Pb Sample from earlier set of soil Samples. Sample # 99-0003 was Non detect for Pb. Next took Pestel & Morter and grained up paint chips as small as possible and mixed with soil.

Soil and paint chips mix gives a Pb reading of 5,780 ppm.

ER ID 62924

Telephone conversation with Richard Fox regarding maintenance of Omega Bridge.

Telephone Log

[redacted] Program
Management Company

[redacted]

Date and time of call: 3/9/99 4PM
Your name: Linda Causey
Caller (~~client contact~~): Richard J. Fox
~~Client's~~ phone number: (505) 667-9116
Subject: Lead paint + the Omega Bridge

Client:
Work order number: O-017 RFI Report

Notes:

Conversation with Richard J. Fox, LANL Traffic Safety Engineer of the Utilities & Infrastructure Dept.

The Los Alamos Bridge, also known as the Omega Bridge, is maintained by the Laboratory. It was originally painted in 1951 with lead-based paint. In 1991, the bridge was sandblasted & re-painted with a non-lead-based paint. Mr. Fox recalls seeing paint chips on the ground before the sandblasting began. Nets were used to capture the paint that was sandblasted from the bridge. However, Mr. Fox commented that the wind could have caused some of that material to escape the capture nets

Linda Causey
Sr Risk Assessor
PMC

Action Items:	Who:		When:
	Project File	COPY ☒	
	S. Calhoun	COPY ☒	
	L. Causey	COPY ☒	
		COPY ☐	
		COPY ☐	
		COPY ☐	
		COPY ☐	
		COPY ☐	

Follow-Up ☐ YES ☐ NO By Whom: Date:

Notes:

☐ Original sent to project file.

9.92

ER ID 7295.2

Memo from Gilbert Montoya regarding removal of Line 167 on south slope of Los Alamos Canyon.

Los Alamos
Los Alamos National Laboratory
Los Alamos, New Mexico 87545

memorandum

TO Allen Valentine, Radiation Protection Group Leader
THRU Jim Cox, Decontamination Operations Section Leader
DATE November 25, 1985
MAIL STOP/TELEPHONE E520/7-5420

FROM Gilbert M. Montoya, HSE-1 GM.
SYMBOL HSE-1-GM-79

SUBJECT LINE 167: CONCRETE ANCHORS LEFT IN PLACE ON SOUTH SIDE OF LOS ALAMOS CANYON

Five concrete anchors (average size 2' x 3' x 6') were used to secure IWL 167, a 3" cast iron pipe, at the south wall of Los Alamos Canyon. For exact locations refer to Engineering Drawing NO. C43943 sheet 32.

The sections of pipe left encased in each of the concrete anchors were approximately 3' long. The sections were decontaminated, the ends were sealed with concrete and the anchors were backfilled to upgrade one foot above the pipe openings.

During the removal of Line 167, soil samples were collected between the anchors, all soil samples were below established IWL guide lines (< 25 pCi/g). Embedded alpha activity inside the pipe was < 400 DPM/100 cm^2. Beta-gamma activity were at background levels. Richard Romero, HSE-8 and Darrell Hohner, ENG-1, participated in the ALARA decision.

GM:bv

Att: Drawing

Xc: R. Romero, HSE-8, MS K490
D. Hohner, ENG-1, MS M713
J. Elder, HSE-1, MS P229
TA-50 File

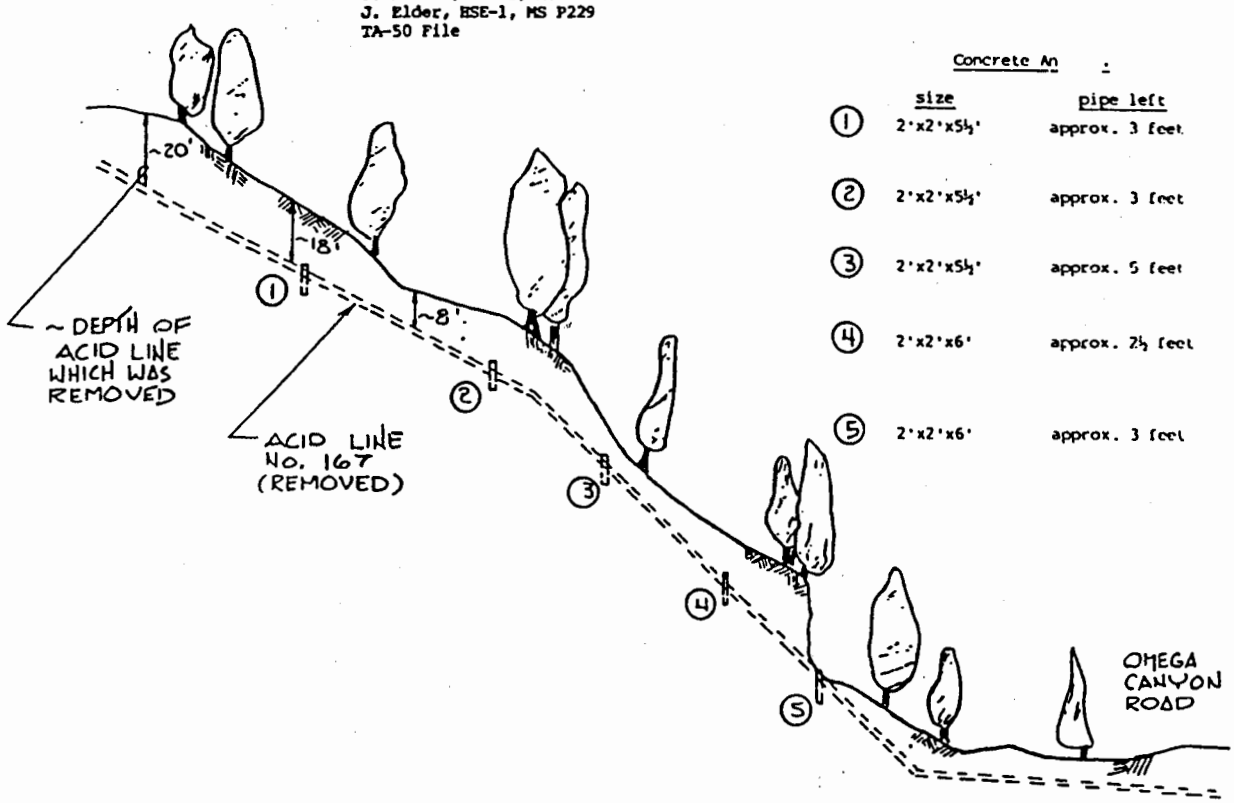

Concrete An :

	size	pipe left
1	2'x2'x5½'	approx. 3 feet
2	2'x2'x5½'	approx. 3 feet
3	2'x2'x5½'	approx. 5 feet
4	2'x2'x6'	approx. 2½ feet
5	2'x2'x6'	approx. 3 feet

PROFILE- SOUTH WALL
LOS ALAMOS CANYON
N.T.S.

Gilbert M. Montoya
HSE-1

ER ID 62921

Memo from Miguel Salazar regarding removal of west end of Line 170.

To Jim Aldrich, MS M992 10/18/93

From Miguel Salazar

Subject: HRL Line Removal in March 1991

Attached is a field survey that indicates we removed 26 feet of the line starting from the face of HRL-1. The opening at the building and the exposed pipe at the 26 feet disconnect end were capped with concrete. This remaining line runs easterly to a manhole and parking lot. Note that the remaining acid sewer line was not removed due to restrictions on the interim action to perform removal of line that was only necessary to complete the construction of the HRL addition and rerouted of utility lines in this area. If you need additional information please call me. 5-3056

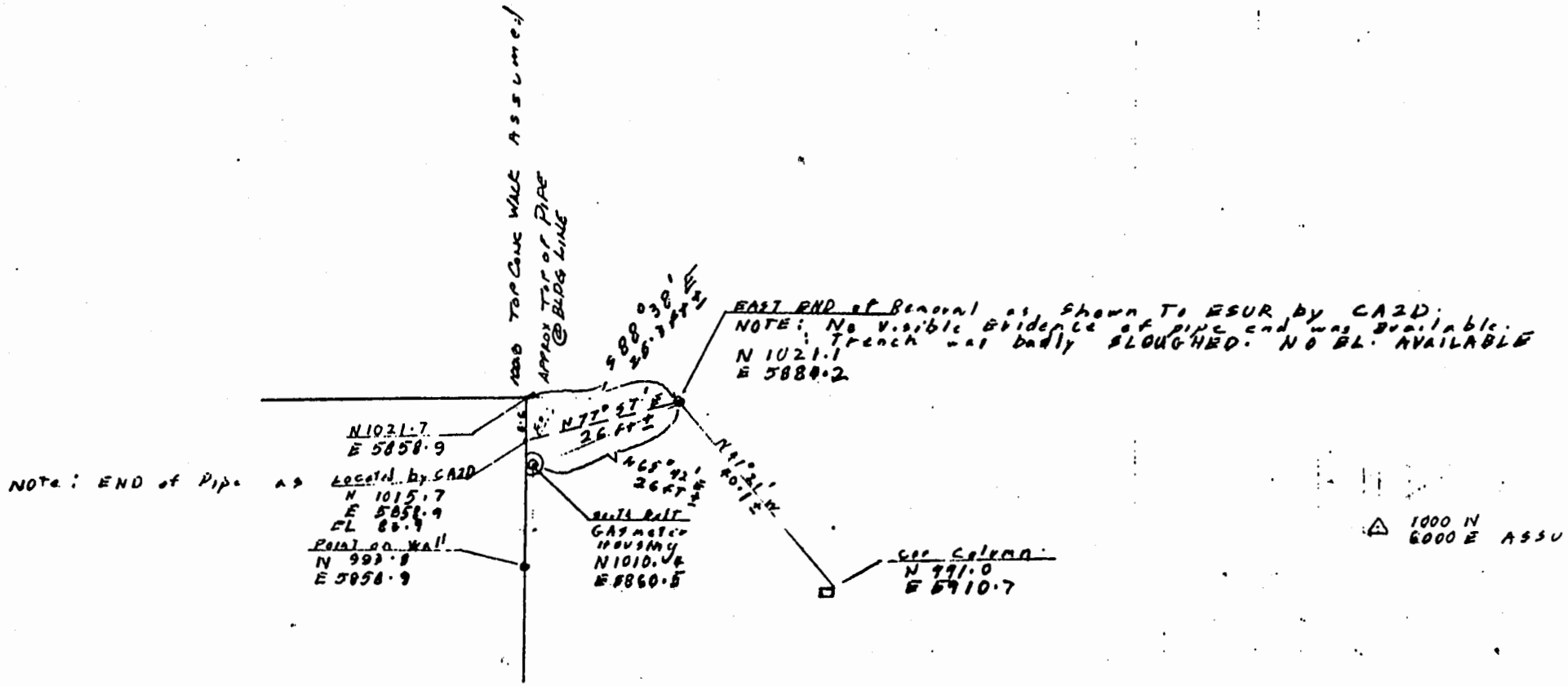
1000 TOP CURB WALL ASSUMED
APPROX TOP OF PIPE @ BLDG LINE
EAST END of Removal as shown To ESUR by CAZD:
NOTE: No visible Evidence of pipe end was available.
Trench was badly SLOUGHED. NO BL. AVAILABLE
N 1021.1
E 5884.2
N 1021.7
E 5858.9
Note: END of Pipe as Located by CAZD
N 1015.7
E 5858.9
EL 85.9
Point on Wall
N 993.8
E 5858.9
N77° 57' E
26 FT ±
SOUTH EAST
GAS meter housing
N1010.4
E5860.5
Cor Column:
N 991.0
E 5910.7
1000 N
6000 E ASSU

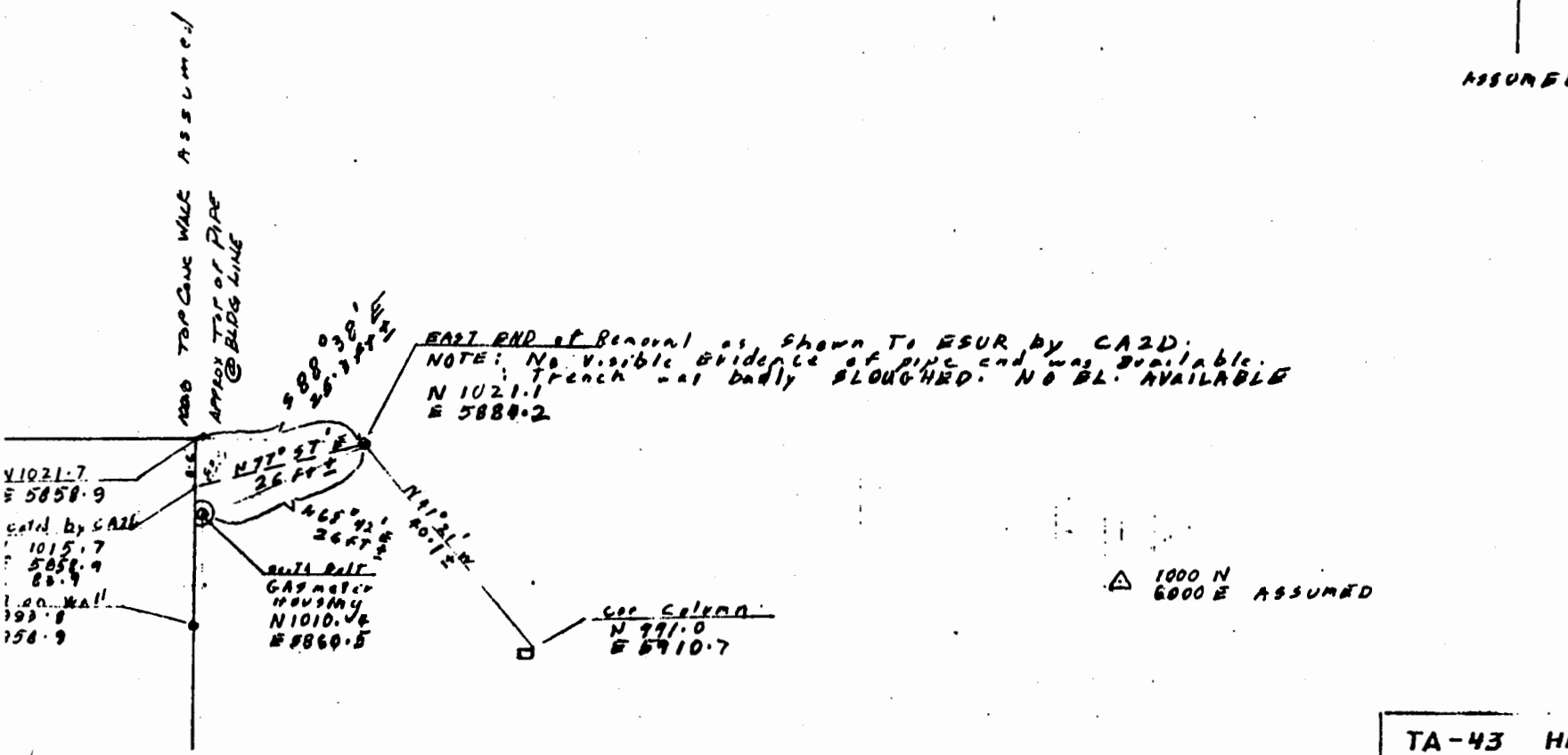

TA-43 HRL
WO # 5840017
EVENT E4580
by ESUR

Scale 1"=20'

ER ID 58983

Memo from Julie Wilson regarding potential wastes generated at the HRL.

Mime-Version: 1.0
Date: Fri, 23 May 1997 10:35:05 +0600
To: rblegen@fimad.lanl.gov (Ron Blegen)
From: julie@telomere.lanl.gov (Julie Wilson)
ıbject: Re: TA-43 Waste Streams (in the past)

In the "past", prior to ~1990, liquid wastes of Phosphorus-32 were permitted in sanitary waste streams at HRL. Phosphorus-32 is a beta-emitting isotope with a half-life of 14.3 DAYS, so I doubt that this could be the source of any rad you find now. We did conduct work with Carbon-14 and Tritium, but these were not usually disposed of into the drains. All of this work was with low quantities, micro-liters, of materials though the specific activities could be in millicuries. These wastes were NOT flushed down the drains but were removed as rad wastes. We also conducted work with alpha-emitters, Pu- 238 and 239, U-238 and 239, Po-210, Promethium and Thorium. As a worker in these programs I believe we managed all of these isotopes as rad wastes, they did not get flushed down the drains. P-32 was the only isotope disposed of into the drains.

For chemicals, prior to the establishment of the LANL chemical waste management system it would be hard to say where chemical wastes went. Then, as now, the bulk of our wastes are salt buffers and cell culture medias (chicken soup). We have prepared an extensive documentation of all of these for every lab in HRL. They do not have any hazardous characteristics and do not contain hazardous chemicals. These are and were disposed of into the drains. Other major chemical wastes include alcohols- ethyl, methyl and butyl principally. These are now collected for disposal as chem waste, but previously may have been drain waste. All of our operations have been laboratory-scale work, not production and generally deal in volumes of 10 liters/month or less (much less- even milliliters). We are and have used several dyes or stains for cells, some fluorescent (ethidium bromide and ·ropidium iodide) and some based on crystal blue or violet - again illigrams not pounds.

So if your rad is beta-emitting call me. The chemicals would be a guess unless you have specific analytical results that we can discuss and track down. If I can be of any further help just let me know.

>Hello Ms. Wilson:
>
>I work for ERM/Golder, a subcontractor to the Environmental Restoration
>Project. We are currently performing a RCRA Facility Investigation at the
>Pueblo Wastewater Treatment Facility which is located at the head of Pueblo
>Canyon. Some of the records that have been located have indicated that
>wastewater from TA-43 fed the Pueblo plant until the early-1980's, when it
>re-routed to another facility. Although it can probably be assumed that
>this waste stream contained only sanitary liquid wastes, we wanted to
>determine if there was a chance the stream may have had the potential to
>carry elevated levels of radioactive or hazardous compounds. We did find
>some slightly elevated levels of radiation at the plant site and I'm trying
>to backtrack to get a better idea of where it may have come from.
>
>Earlier this week I spoke with John Horne, who suggested I contact you. He
>indicated that there has always been strict restrictions on what can go
>into the TA-43 wastewater stream and was surprised that we had found
>slightly elevated rad levels at the plant. If you have any information to
>add regarding your knowledge of the wastewater stream or waste disposal
>practices prior to 1984, I'd appreciate hearing from you.

Thanks.
>

APPENDIX H PHOTOGRAPHS

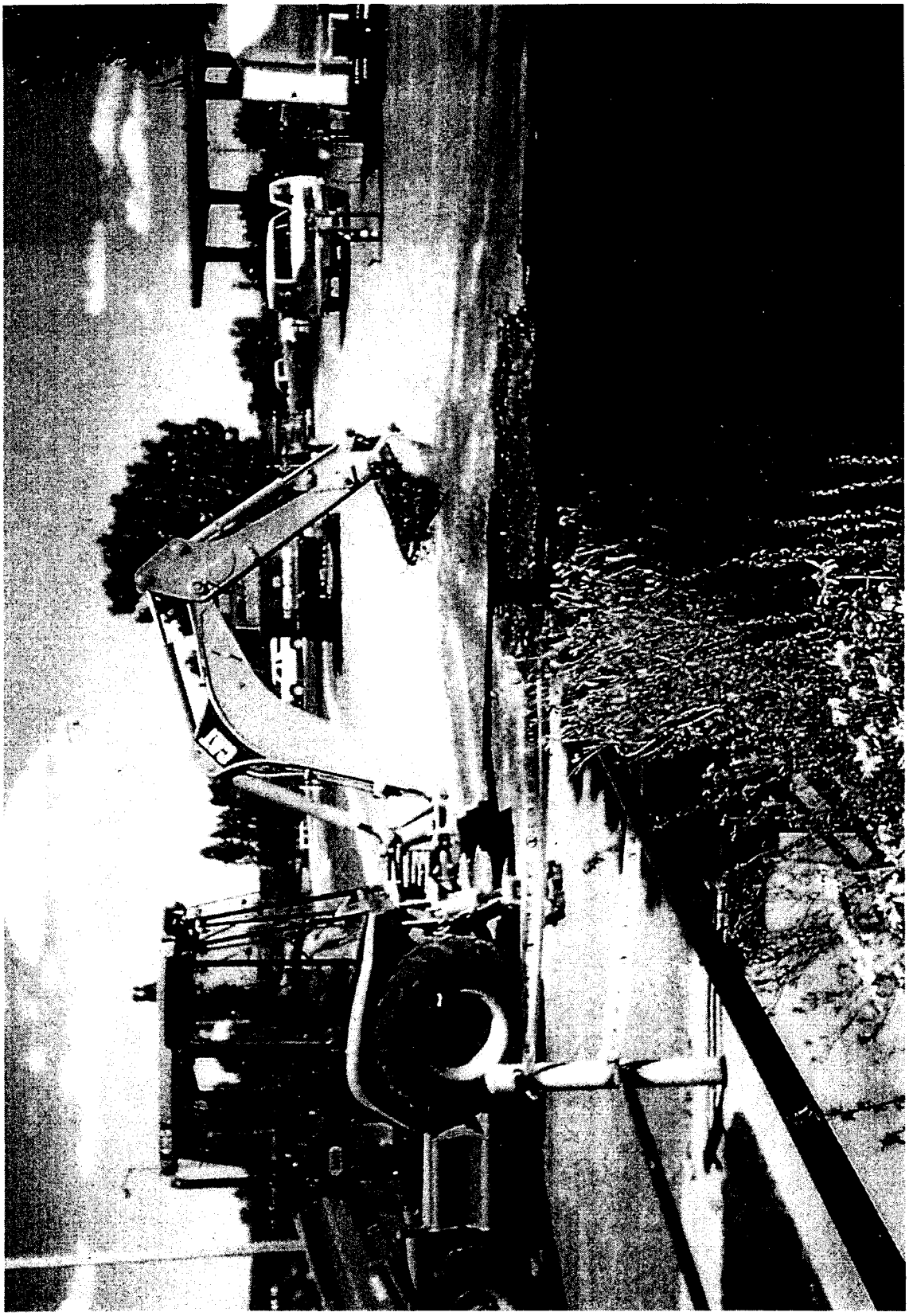

Photograph 1. PRS 0-017; east LAMC parking lot; initiation of trenching activities at location 00-10125

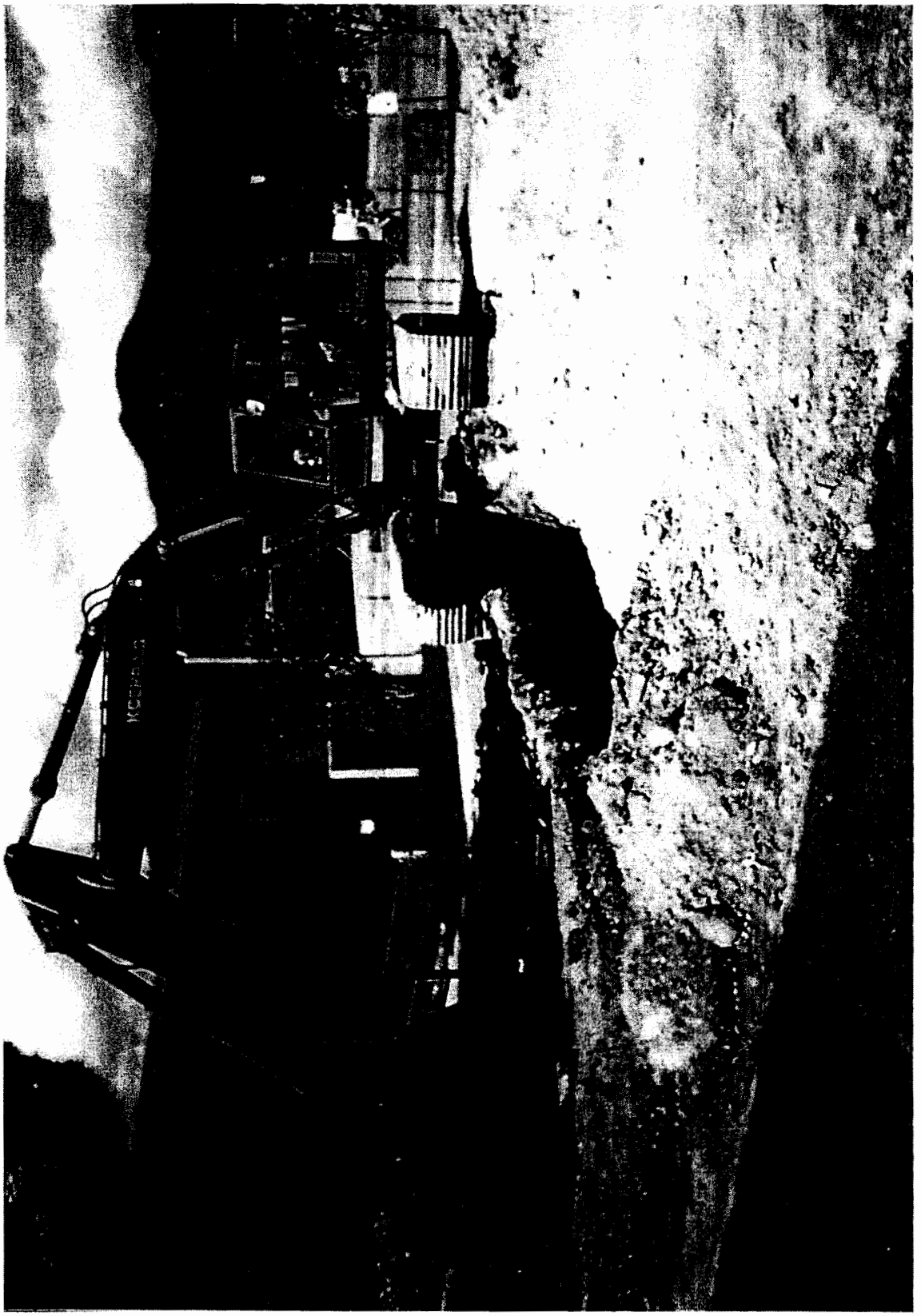

Photograph 2. PRS 0-017; east LAMC parking lot; excavation at location 00-10125

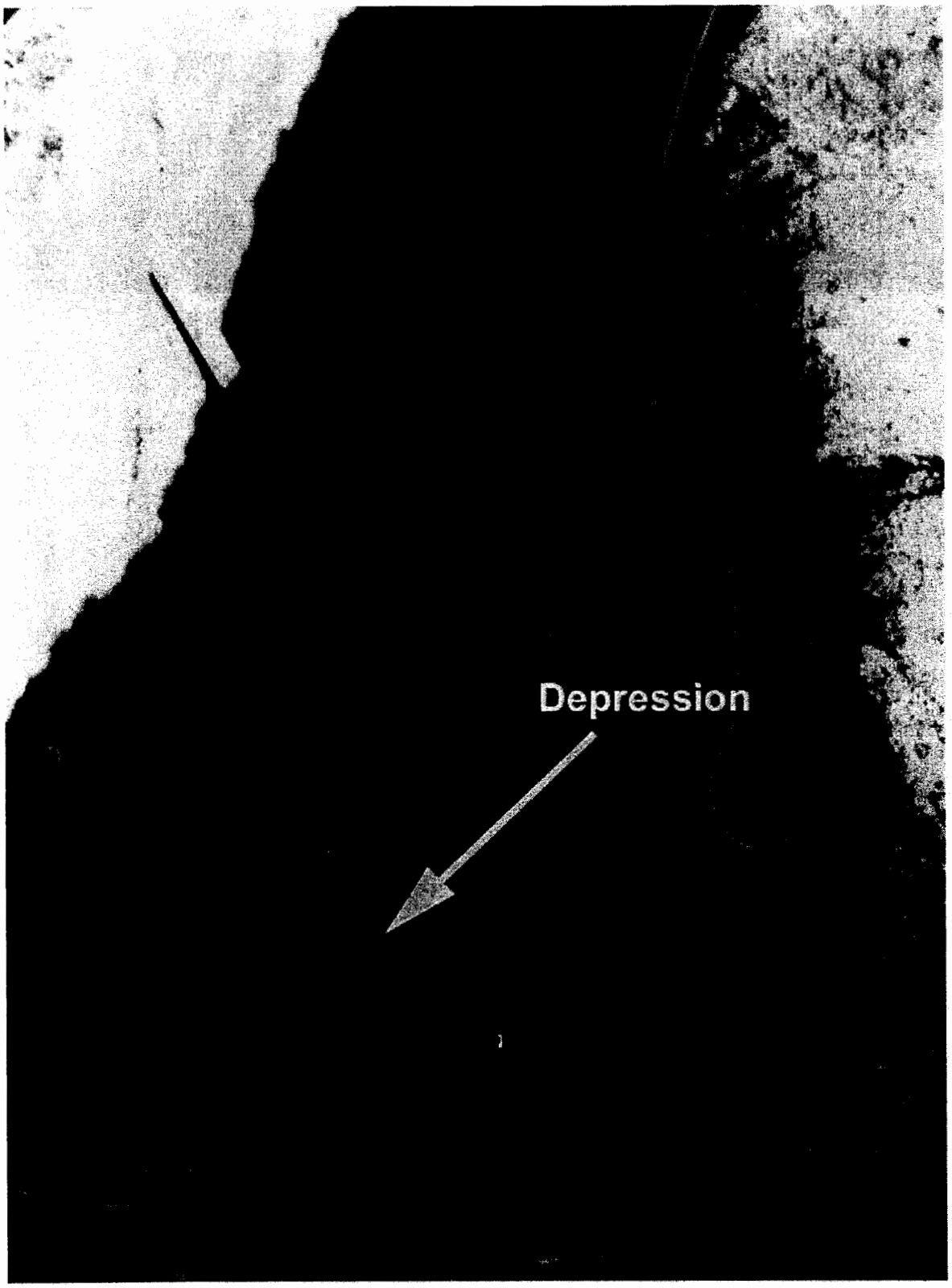

Photograph 3. **PRS 0-017; excavation at 00-10125; note depression in bottom, indicating location of backfilled pipe trench in tuff**

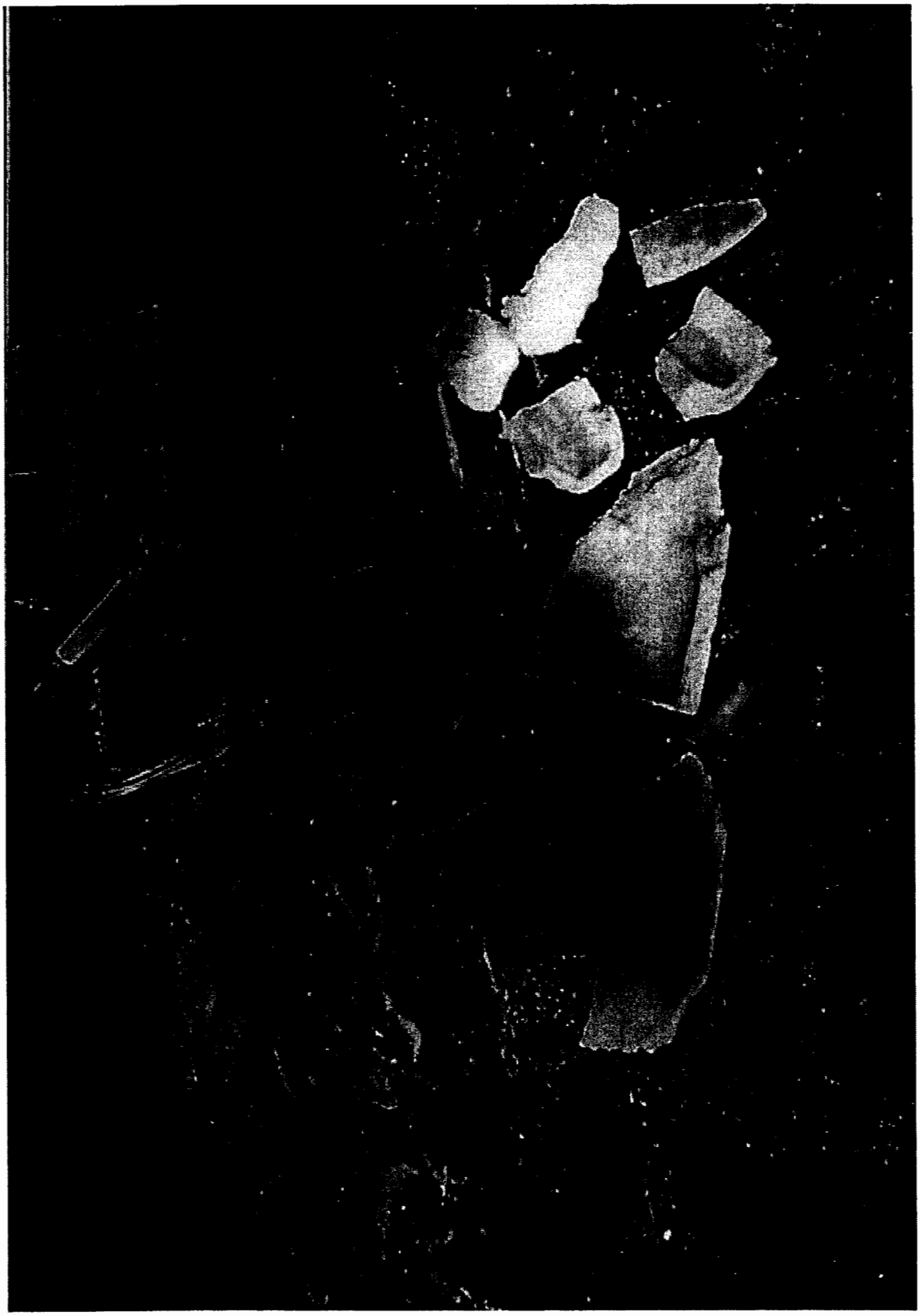

Photograph 4. PRS 0-017; VCP shards and pieces of concrete grout from joint in industrial waste Line 171

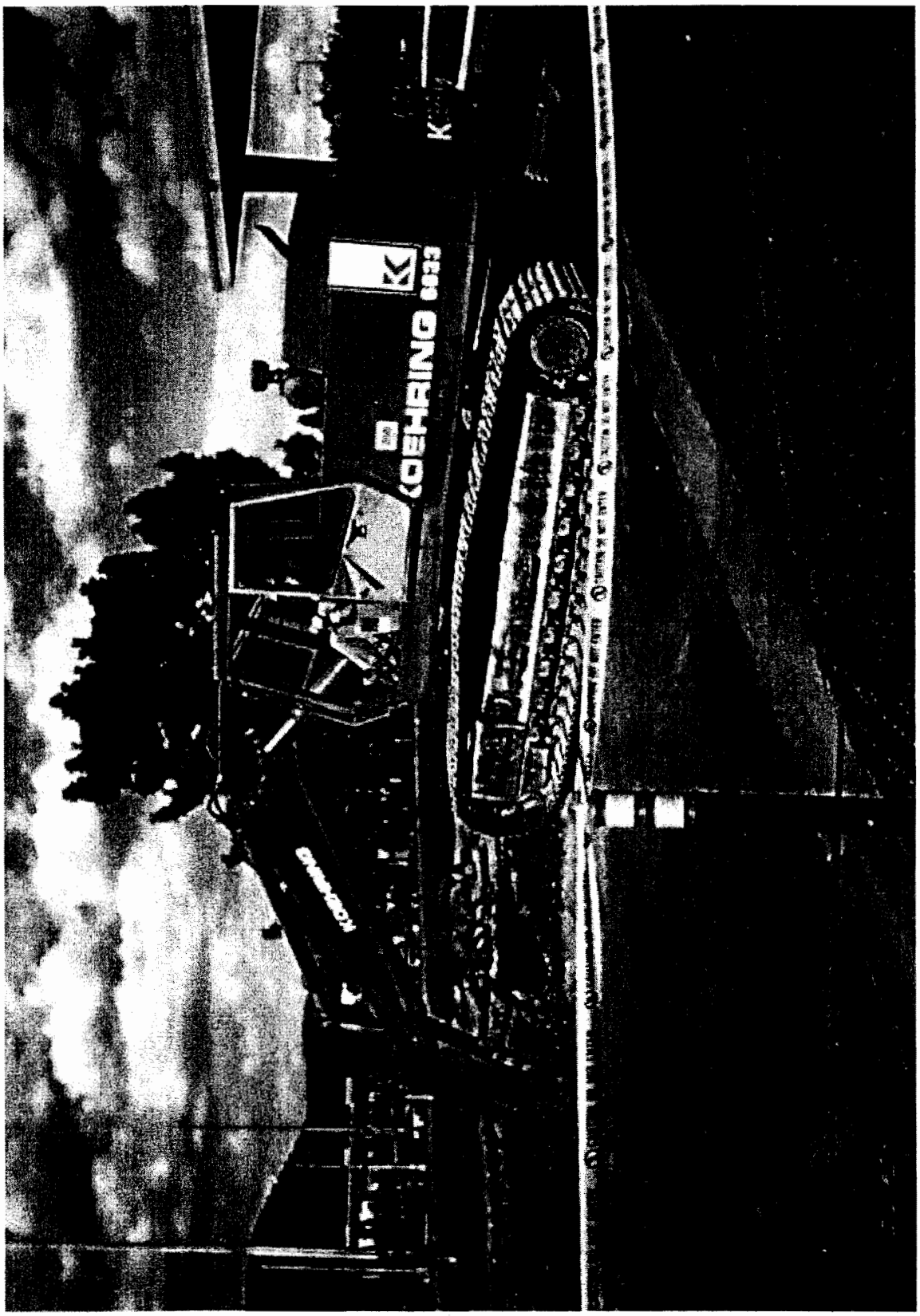

Photograph 5. PRS 0-017; east LAMC parking lot; excavation at location 00-10126

Photograph 6. PRS 0-017; radiation screening of soil from trench at location 00-10126

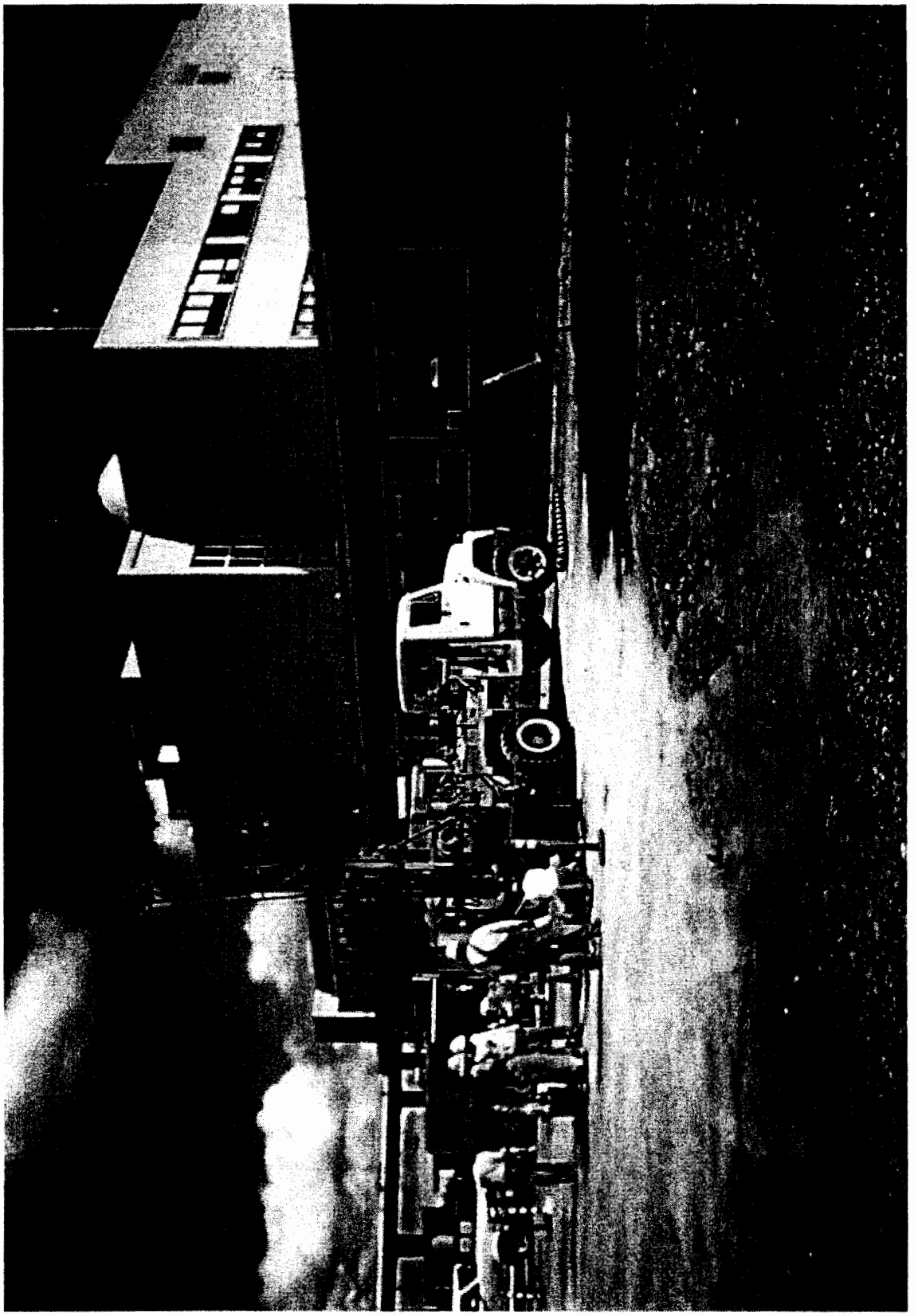

Photograph 7. PRS 0-017; east LAMC parking lot; drilling rig at location 00-10127

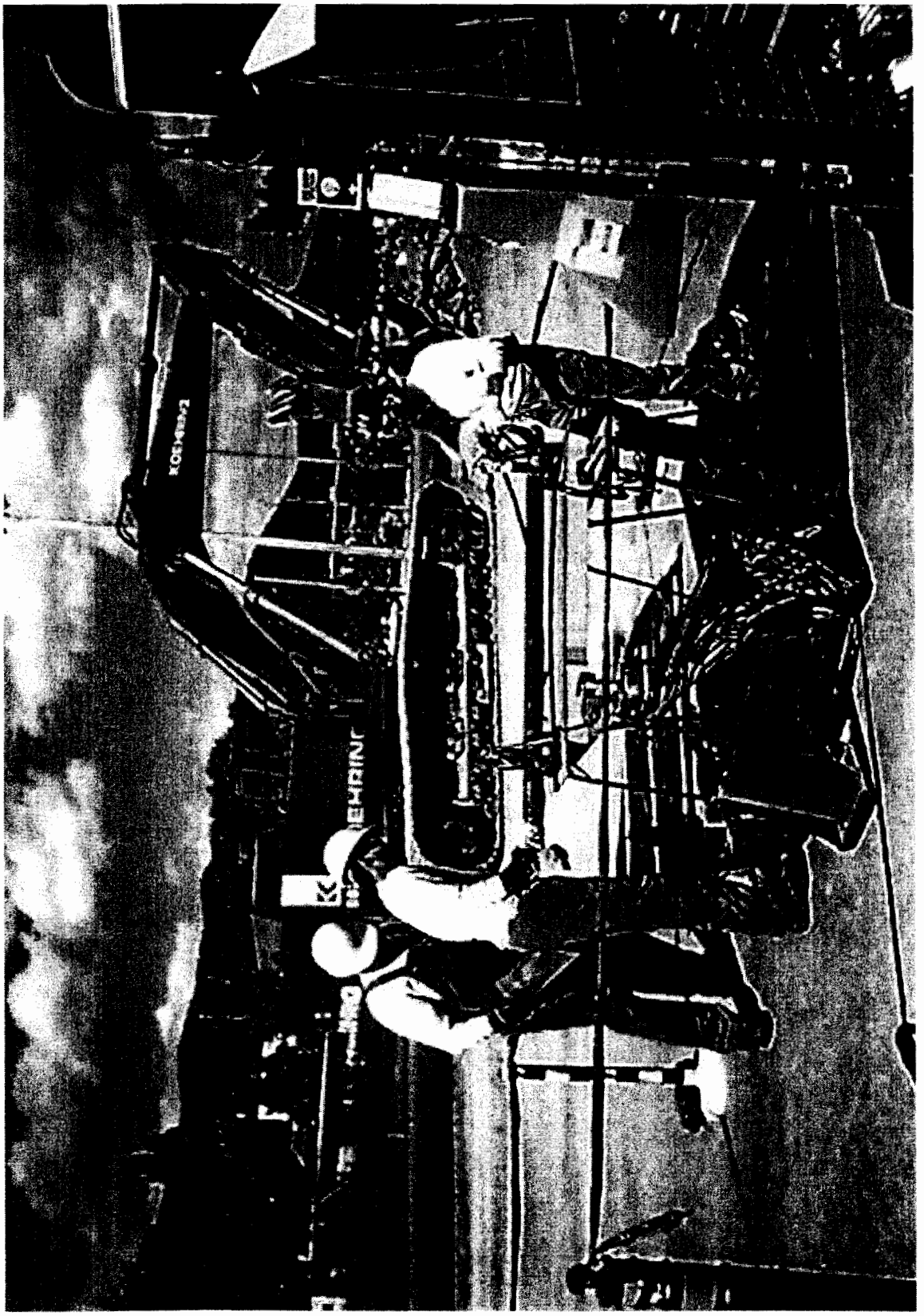

Photograph 8. PRS 0-017; east LAMC parking lot; removing sample from core barrel at location 00-10127

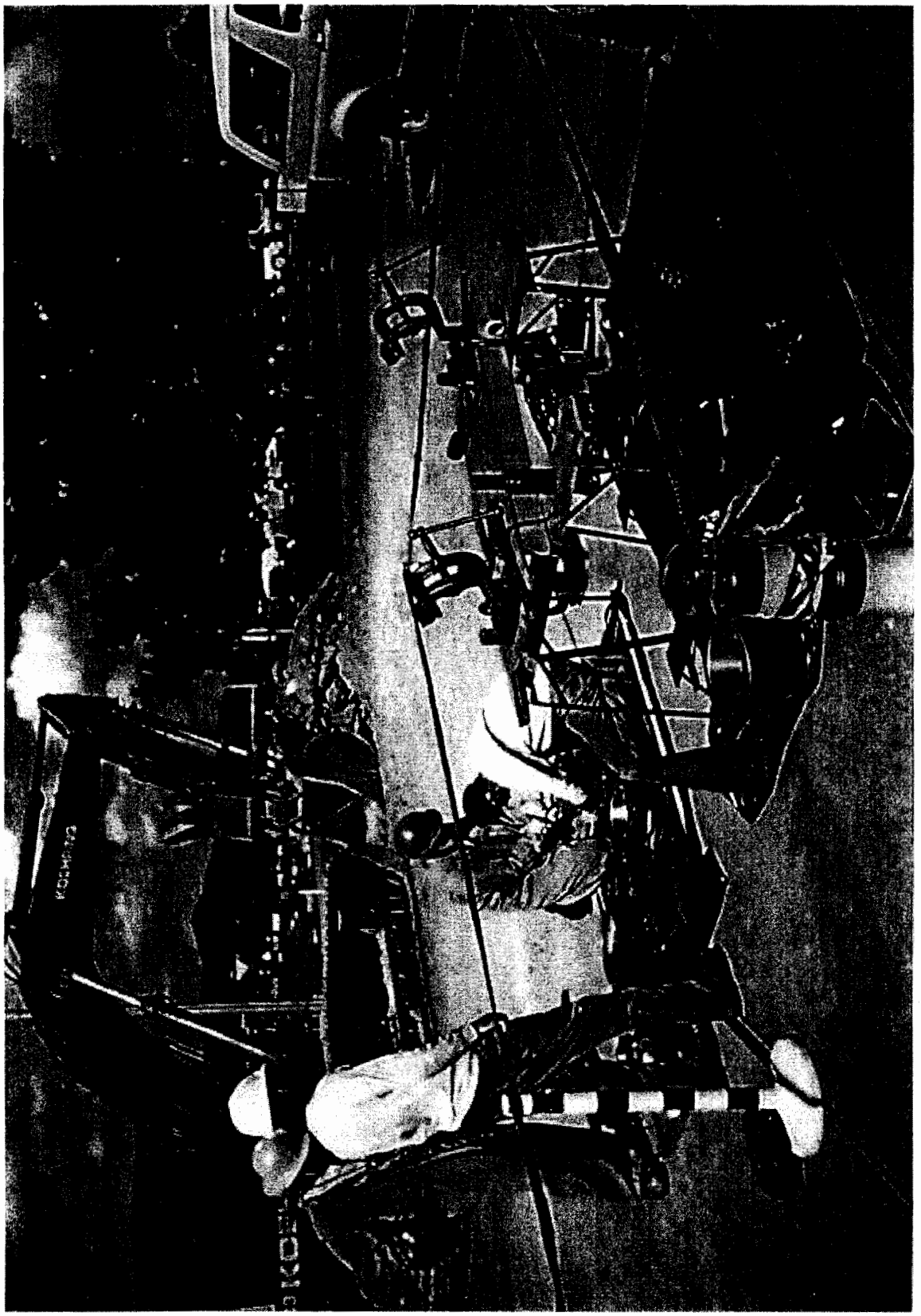

Photograph 9. PRS 0-017; east LAMC parking lot; collecting sample from location 00-10127

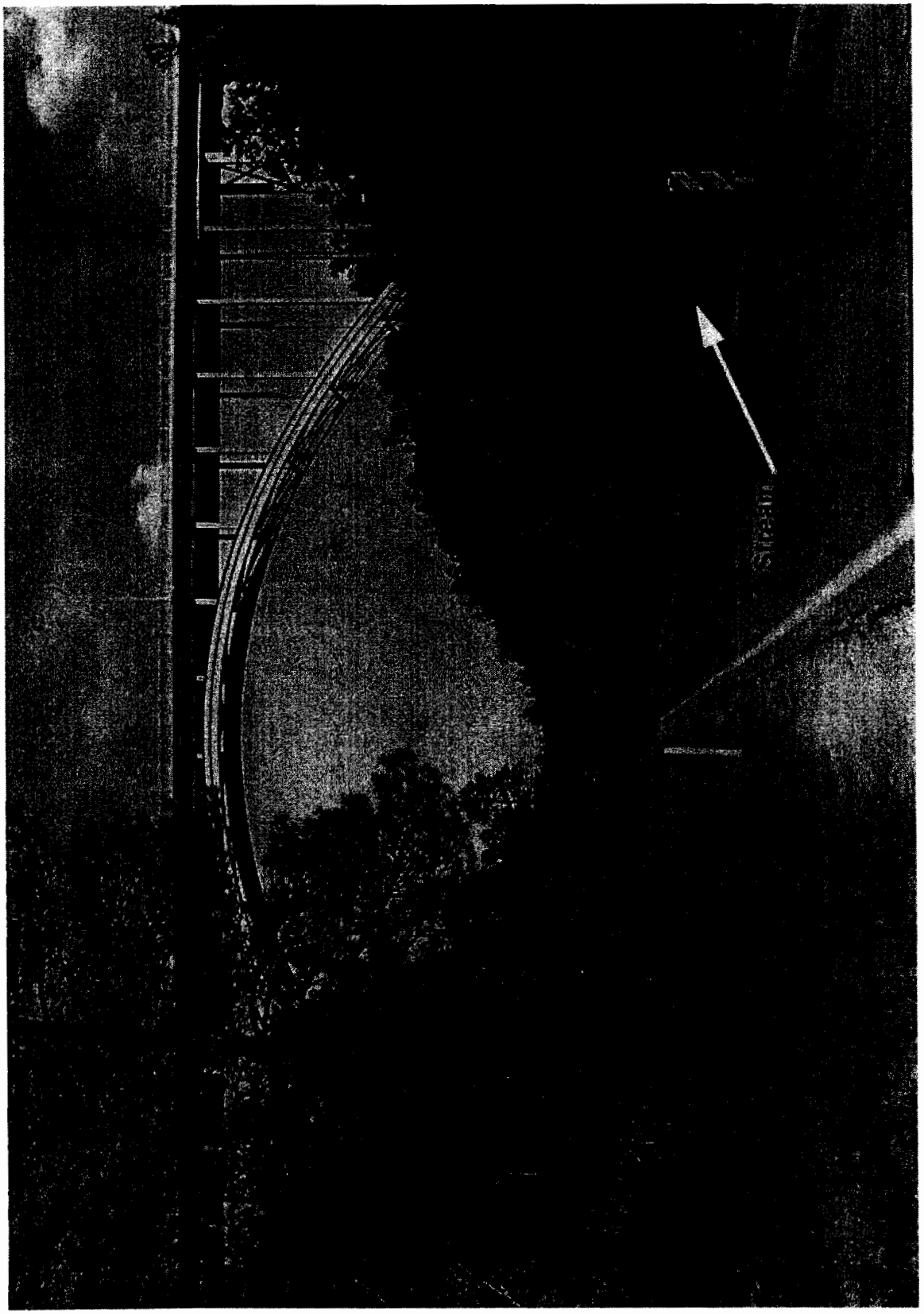

Photograph 10. Los Alamos Canyon and Omega Bridge at location of Line 167 and ULR-33

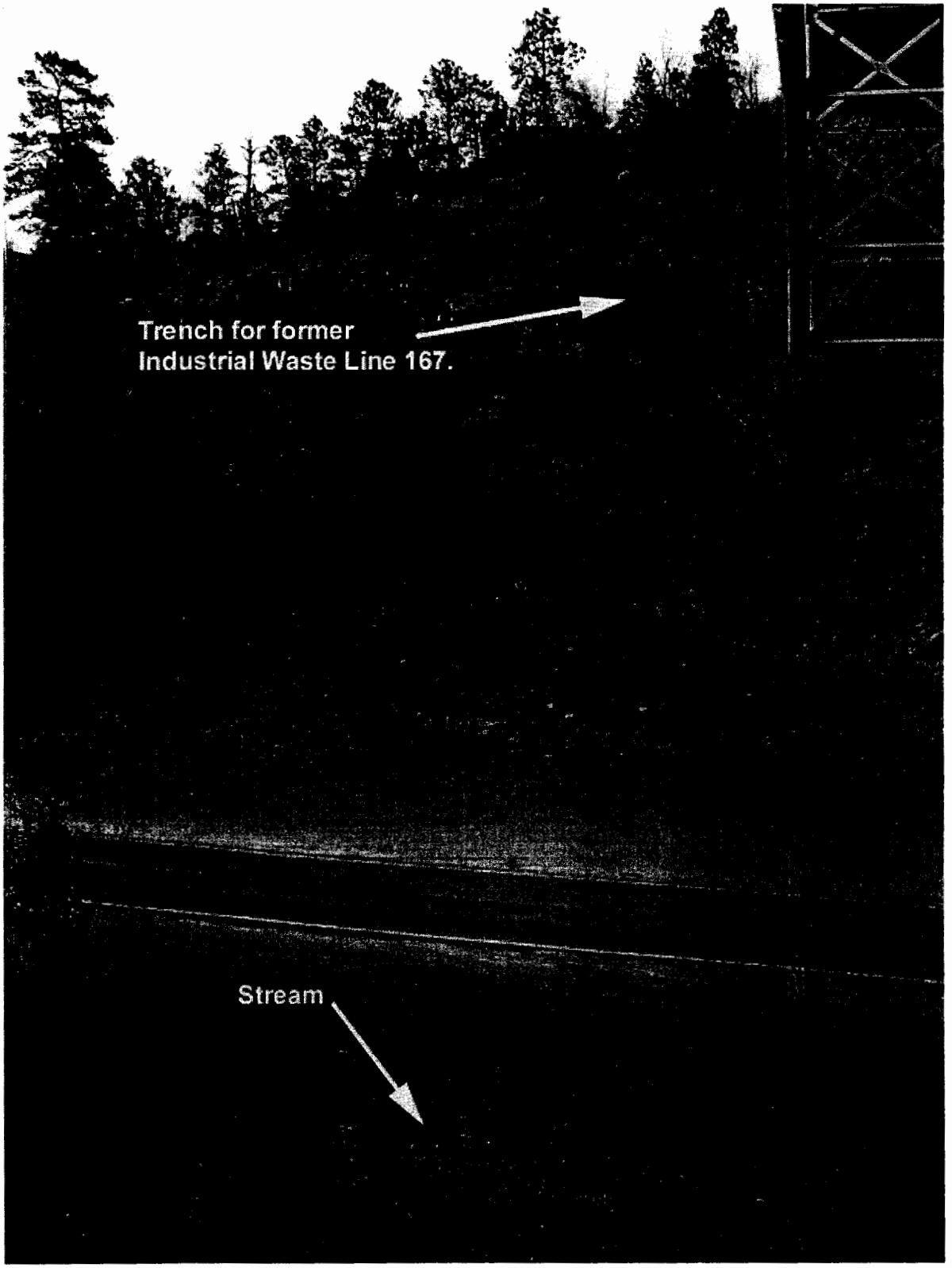

Photograph 11. PRS 0-017; north side of Los Alamos Canyon; note small stream along south side of Omega Road

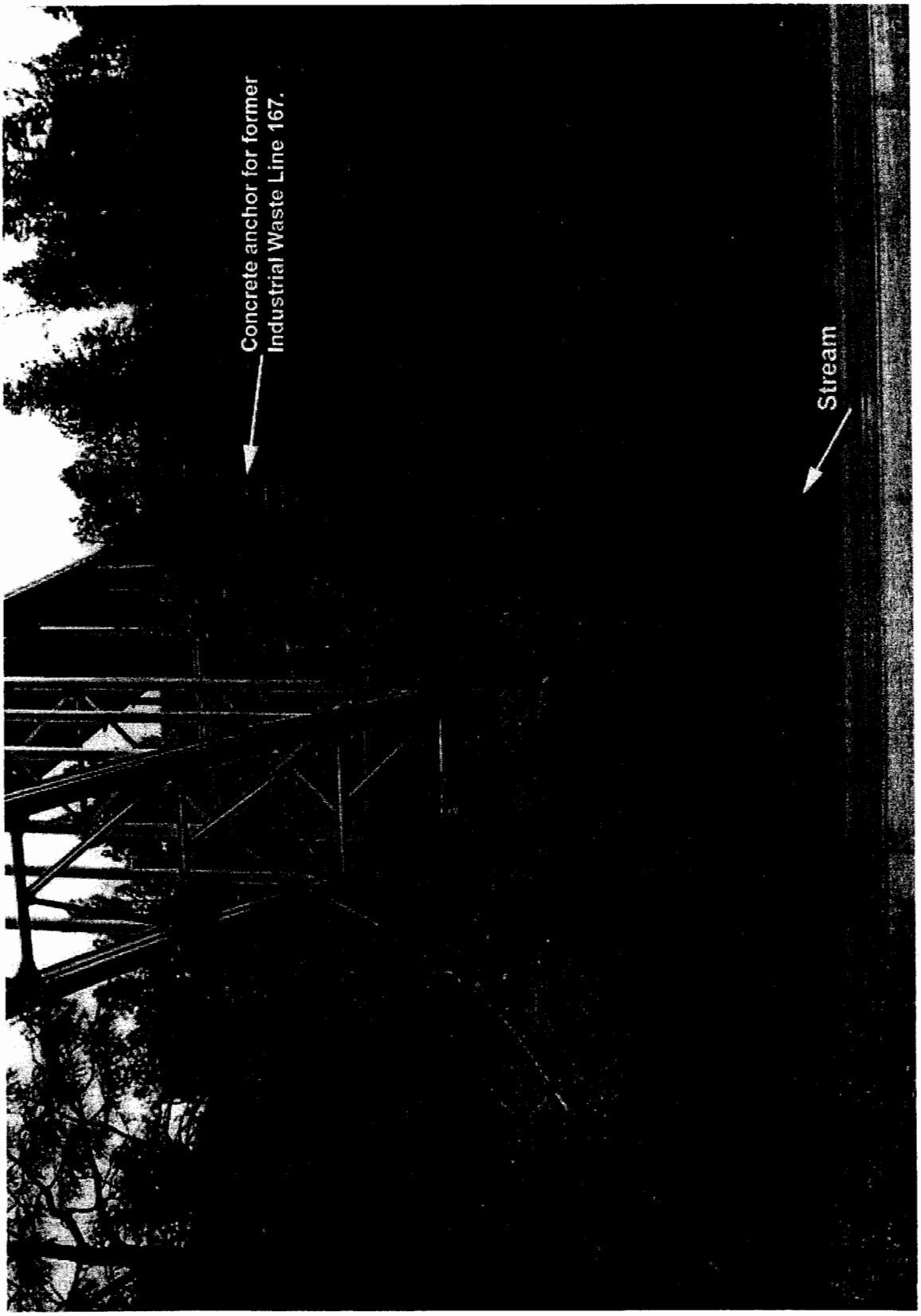

Photograph 12. PRS 0-017; south side of Los Alamos Canyon

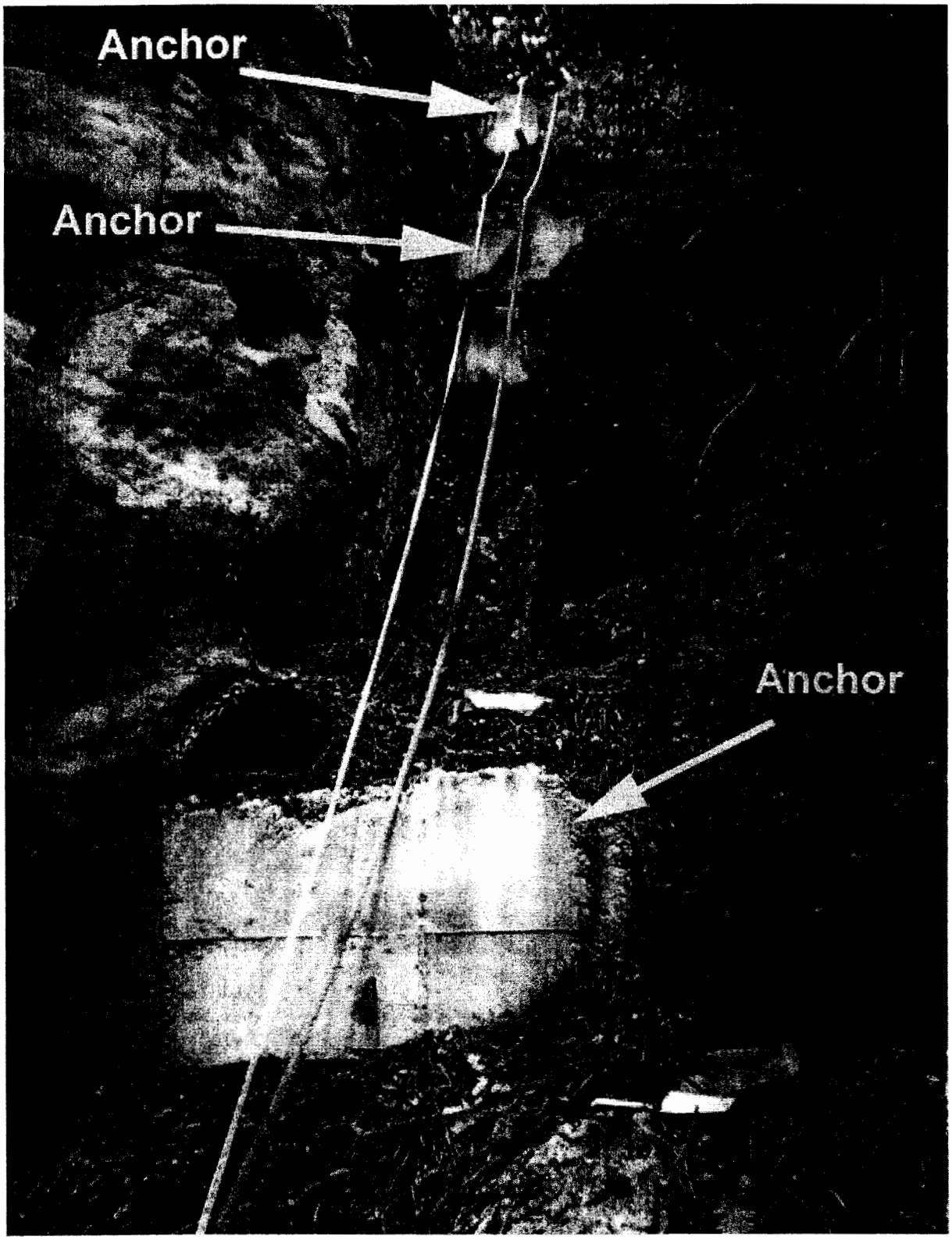

Photograph 13. Concrete anchors on north side of Los Alamos Canyon; note how anchors are set into trench cut into side of canyon

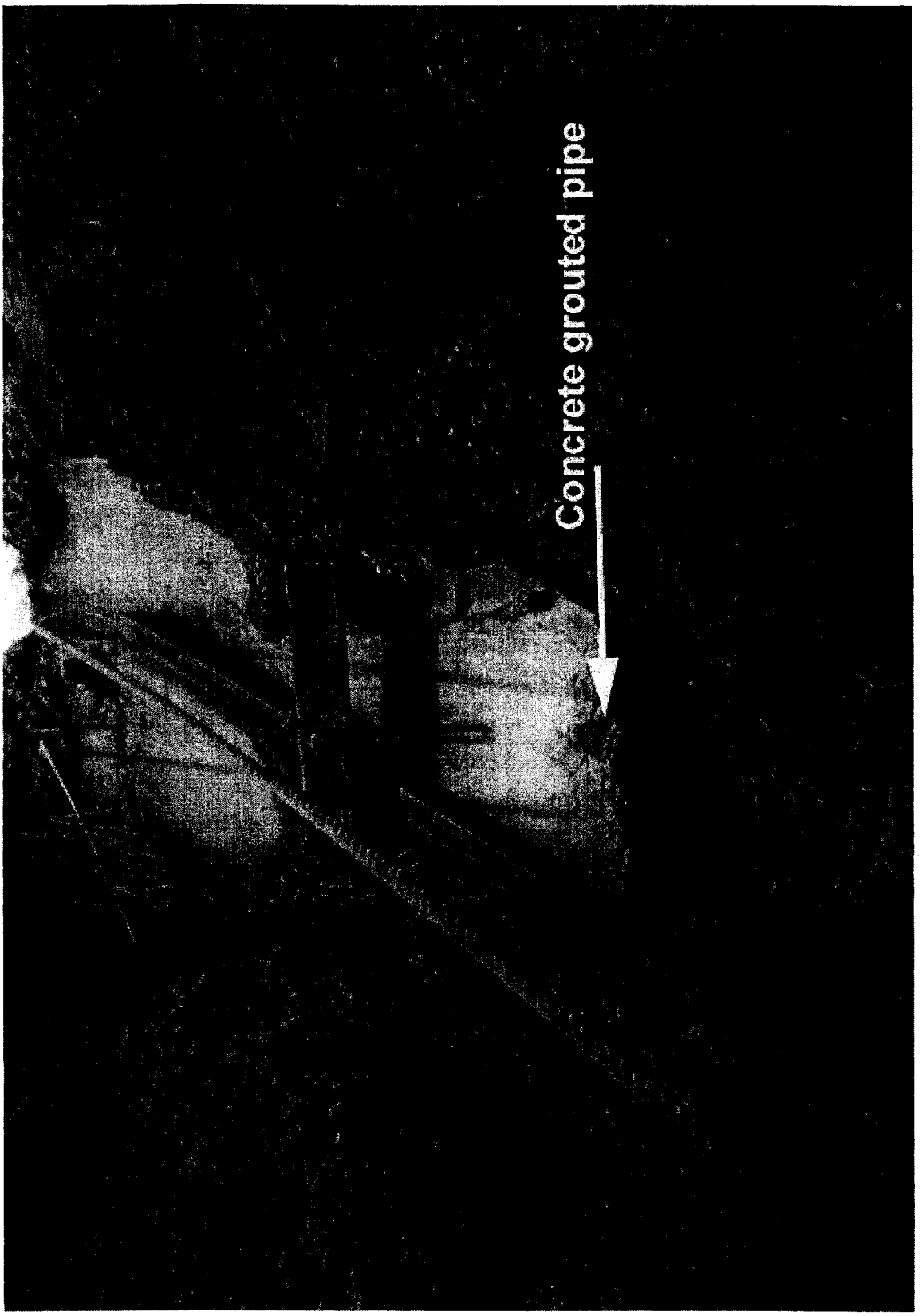

Photograph 14. PRS 0-017; second concrete anchor up from bottom of north slope; note concrete grouted pipe at bottom edge of anchor

Photograph 15. Uppermost concrete anchor on north slope; sampling location 00-10143 lies immediately below anchor

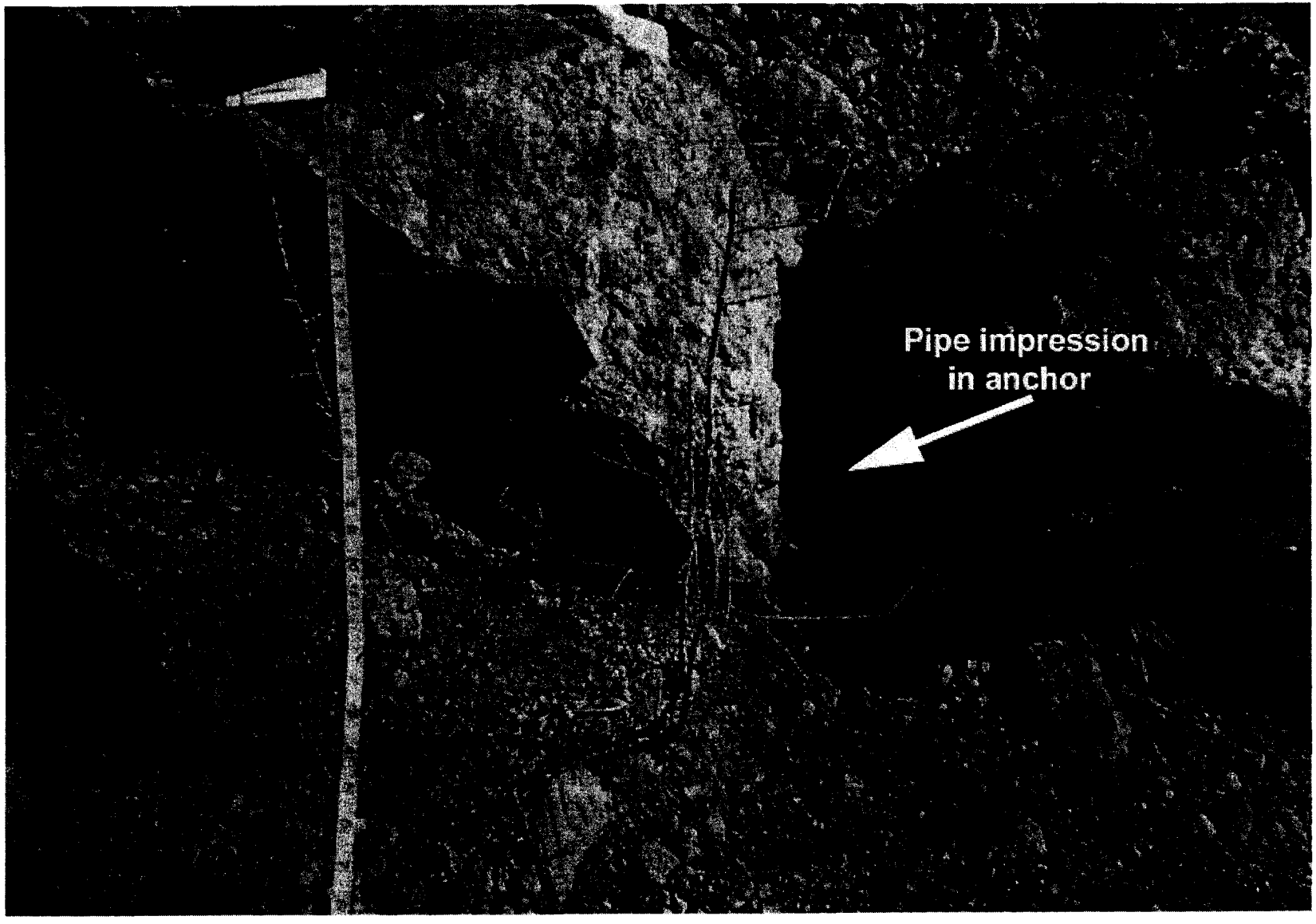

Photograph 16. PRS 0-017; uppermost of three concrete anchors along northeast trending portion of industrial waste line 167 under north end of Omega Bridge (pipeline previously removed)

APPENDIX I BOREHOLE LOGS

LOS ALAMOS NATIONAL LABORATORY
PRS 0-017 RFI PROJECT
ENVIRONMENTAL RESTORATION, REMEDIAL ACTIONS FOCUS AREA
BOREHOLE LOG

BOREHOLE ID B-15 (Loc ID 00-10140) | TA/OU: TA-0 |

TOTAL DEPTH:TOTAL DEPTH = 20.0 FT | START DATE: 10/25/98 | END DATE:10/25/98

DRILLING EQ/METHOD:CME-45/HSA | SAMPLING EQ/METHOD:CORE BARREL/CONTINUOUS

DRILLING COMPANY: ESH-19 | BOREHOLE ORIENTATION:VERT.

DRILLER: BILL KOPP | SITE GEOLOGIST: S. CALHOUN

Angled Depth (ft)	Core Run (amt.-recov./amt. attemp.)	Anaytical Sample Number (Depth interval)	Field Screening Results	Lithology	Graphic Log	Notes
0	0.0/10.0		No Detectable Activity (NDA)	Fill: Medium to dark brown fine to coarse sand fill with white gravel. Dry.		Drilling with center bit. (0.0' - 10.0')
5						
10	5.0/5.0	RE00-98-0093	NDA			
15	5.0/5.0	RE00-98-0094	NDA	Tuff: Light reddish brown strongly weathered tuff grades to mottled grey with depth. Non-welded and poorly indurated grading to non-welded and moderately indurated. Dry.		(Sleeved VOC 14.0' - 14.5')
				Tuff: Light pinkish grey, non-welded, moderately indurated tuff. Slightly moist.		(Sleeved VOC 16.5' - 17.0')
20						

LOS ALAMOS NATIONAL LABORATORY
PRS 0-017 RFI PROJECT
ENVIRONMENTAL RESTORATION, REMEDIAL ACTIONS FOCUS AREA
BOREHOLE LOG

BOREHOLE ID B-14 (Loc ID 00-10139) | TA/OU: TA-0 |

TOTAL DEPTH:TOTAL DEPTH = 20.0 FT | START DATE: 10/25/98 | END DATE:10/25/98

DRILLING EQ/METHOD:CME-45/HSA | SAMPLING EQ/METHOD:CORE BARREL/CONTINUOUS

DRILLING COMPANY: ESH-19 | BOREHOLE ORIENTATION:VERT.

DRILLER: BILL KOPP | SITE GEOLOGIST: S. CALHOUN

Angled Depth (ft)	Core Run (amt.-recov./amt. attemp.)	Anaytical Sample Number (Depth interval)	Field Screening Results	Lithology	Graphic Log	Notes
0	0.0/10.0		No Detectable Activity (NDA)	Fill: Medium to dark brown fine to coarse sand fill with white gravel. Dry.		Drilling with center bit. (0.0' - 10.0')
5						
10	5.0/5.0		NDA			
		RE00-98-0091				
15	5.0/5.5	RE00-98-0092	NDA	Tuff: Light reddish brown strongly weathered tuff grades to mottled grey with depth. Non-welded and poorly indurated grading to non-welded and moderately indurated. Dry.		(Sleeved VOC 13.5' - 14.0') (Sleeved VOC 15.5' - 16.0')
				Tuff: Light pinkish grey, non-welded, moderately indurated tuff. Slightly moist.		
20						

LOS ALAMOS NATIONAL LABORATORY
PRS 0-017 RFI PROJECT
ENVIRONMENTAL RESTORATION, REMEDIAL ACTIONS FOCUS AREA
BOREHOLE LOG

BOREHOLE ID B-13 (Loc ID 00-10138) | TA/OU: TA-0 | Page 1 of 1

TOTAL DEPTH:TOTAL DEPTH = 20.0 FT | START DATE: 10/25/98 | END DATE:10/25/98

DRILLING EQ/METHOD:CME-45/HSA | SAMPLING EQ/METHOD:CORE BARREL/CONTINUOUS

DRILLING COMPANY: ESH-19 | BOREHOLE ORIENTATION:VERT.

DRILLER: BILL KOPP | SITE GEOLOGIST: S. CALHOUN

Angled Depth (ft)	Core Run (amt.-recov./amt. attemp.)	Anaytical Sample Number (Depth interval)	Field Screening Results	Lithology	Graphic Log	Notes
0	0.0/10.0		No Detectable Activity (NDA)	Fill: Medium to dark brown fine to coarse sand fill with white gravel. Dry.		Drilling with center bit. (0.0' - 10.0')
5						
10	5.0/5.0		NDA			
		RE00-98-0089				(Sleeved VOC 13.5' - 14.0')
15	5.0/5.5	RE00-98-0090	NDA	Tuff: Light reddish brown strongly weathered tuff grades to mottled grey with depth. Non-welded and poorly indurated grading to non-welded and moderately indurated. Dry.		(Sleeved VOC 15.5' - 16.0')
20						

LOS ALAMOS NATIONAL LABORATORY
PRS 0-017 RFI PROJECT
ENVIRONMENTAL RESTORATION, REMEDIAL ACTIONS FOCUS AREA
BOREHOLE LOG

BOREHOLE ID B-12 (Loc ID 00-10137) | TA/OU: TA-0 | Page 1 of 1

TOTAL DEPTH:TOTAL DEPTH = 20.0 FT | START DATE: 10/25/98 | END DATE:10/25/98

DRILLING EQ/METHOD:CME-45/HSA | SAMPLING EQ/METHOD:CORE BARREL/CONTINUOUS

DRILLING COMPANY: ESH-19 | BOREHOLE ORIENTATION:VERT.

DRILLER: BILL KOPP | SITE GEOLOGIST: S. CALHOUN

Angled Depth (ft)	Core Run (amt.-recov./amt. attemp.)	Anaytical Sample Number (Depth interval)	Field Screening Results	Lithology	Graphic Log	Notes
0	0.0/10.0		No Detectable Activity (NDA)	Fill: Medium to dark brown fine to coarse sand fill with white gravel. Dry.		Drilling with center bit. (0.0' - 10.0')
5						
10	4.0/5.0		NDA			
		RE00-98-0087				(Sleeved VOC 13.5' - 14.0')
15	5.0/5.0	RE00-98-0088	NDA	Tuff: Light reddish brown strongly weathered tuff grades to mottled grey with depth. Non-welded and poorly indurated grading to non-welded and moderately indurated. Dry.		(Sleeved VOC 16.0' - 16.5')
20						

LOS ALAMOS NATIONAL LABORATORY
PRS 0-017 RFI PROJECT
ENVIRONMENTAL RESTORATION, REMEDIAL ACTIONS FOCUS AREA
BOREHOLE LOG

BOREHOLE ID B-11 (Loc ID 00-10136) | TA/OU: TA-0 |

TOTAL DEPTH:TOTAL DEPTH = 20.0 FT | START DATE: 10/24/98 | END DATE:10/24/98

DRILLING EQ/METHOD:CME-45/HSA | SAMPLING EQ/METHOD:CORE BARREL/CONTINUOUS

DRILLING COMPANY: ESH-19 | BOREHOLE ORIENTATION:VERT.

DRILLER: BILL KOPP | SITE GEOLOGIST: S. CALHOUN

Angled Depth (ft)	Core Run (amt.-recov./amt. attemp.)	Anaytical Sample Number (Depth interval)	Field Screening Results	Lithology	Graphic Log	Notes
0	0.0/10.0		No Detectable Activity (NDA)	Fill: Medium to dark brown fine to coarse sand fill with white gravel. Dry.		Drilling with center bit. (0.0' - 10.0')
5						
10	4.5/5.0		NDA			
		RE00-98-0085		Tuff: Light reddish brown strongly weathered tuff grades to mottled grey with depth. Non-welded and poorly indurated grading to non-welded and moderately indurated. Dry.		(Sleeved VOC 12.5' - 13.0')
15	1.0/5.5	RE00-98-0086	NDA			(VOC 14.5' - 15.0' Amber septum jar)
20						

LOS ALAMOS NATIONAL LABORATORY
PRS 0-017 RFI PROJECT
ENVIRONMENTAL RESTORATION, REMEDIAL ACTIONS FOCUS AREA
BOREHOLE LOG

BOREHOLE ID B-10 (Loc ID 00-10135) | TA/OU: TA-0 |

TOTAL DEPTH:TOTAL DEPTH = 25.0 FT | START DATE: 10/24/98 | END DATE:10/24/98

DRILLING EQ/METHOD:CME-45/HSA | SAMPLING EQ/METHOD:CORE BARREL/CONTINUOUS

DRILLING COMPANY: ESH-19 | BOREHOLE ORIENTATION:VERT.

DRILLER: BILL KOPP | SITE GEOLOGIST: S. CALHOUN

Angled Depth (ft)	Core Run (amt.-recov./amt. attemp.)	Anaytical Sample Number (Depth interval)	Field Screening Results	Lithology	Graphic Log	Notes
0	0.0/10.0		No Detectable Activity (NDA)	Fill: Medium to dark brown fine to coarse sand fill with white gravel. Very damp.		Drilling with center bit. (0.0' - 10.0')
5						
10	5.0/5.0		NDA			
		RE00-98-0083				
15	0.5/5.0		NDA	Tuff: Light reddish brown strongly weathered tuff grades to mottled grey with depth. Non-welded and poorly indurated grading to non-welded and moderately indurated.		(VOC 14.0' - 15.5' in septum jar)
20	5.0/5.0	RE00-98-0084	NDA			(Sleeved VOC 20.0' - 20.5')
25						

LOS ALAMOS NATIONAL LABORATORY
PRS 0-017 RFI PROJECT
ENVIRONMENTAL RESTORATION, REMEDIAL ACTIONS FOCUS AREA
BOREHOLE LOG

BOREHOLE ID B-9(b) | TA/OU: TA-0 |

TOTAL DEPTH:TOTAL DEPTH = 25.0 FT | START DATE: 10/24/98 | END DATE:10/24/98

DRILLING EQ/METHOD:CME-45/HSA | SAMPLING EQ/METHOD:CORE BARREL/CONTINUOUS

DRILLING COMPANY: ESH-19 | BOREHOLE ORIENTATION:VERT.

DRILLER: BILL KOPP | SITE GEOLOGIST: S. CALHOUN

Angled Depth (ft)	Core Run (amt.-recov./amt. attemp.)	Anaytical Sample Number (Depth interval)	Field Screening Results	Lithology	Graphic Log	Notes
0	2.0/5.0			Fill: Medium to dark brown fine to coarse sand fill with occasional gravel and wood fragments. Wet.		No Samples Collected.
5	3.0/5.0		No Detectable Activity (NDA)			
10	5.0/5.0	NA	NDA			
15	5.0/5.0		NDA	Tuff: Light reddish brown strongly weathered tuff grades to mottled grey with depth. Non-welded. Poorly indurated.		
20	5.0/5.0		NDA			
25						

LOS ALAMOS NATIONAL LABORATORY
PRS 0-017 RFI PROJECT
ENVIRONMENTAL RESTORATION, REMEDIAL ACTIONS FOCUS AREA
BOREHOLE LOG

BOREHOLE ID B-9(a) | TA/OU: TA-0 | Page 1 of 1

TOTAL DEPTH:TOTAL DEPTH = 25.0 FT | START DATE: 10/24/98 | END DATE:10/24/98

DRILLING EQ/METHOD:CME-45/HSA | SAMPLING EQ/METHOD:CORE BARREL/CONTINUOUS

DRILLING COMPANY: ESH-19 | BOREHOLE ORIENTATION:VERT.

DRILLER: BILL KOPP | SITE GEOLOGIST: S. CALHOUN

Angled Depth (ft)	Core Run (amt.-recov./amt. attemp.)	Anaytical Sample Number (Depth interval)	Field Screening Results	Lithology	Graphic Log	Notes
0	2.0/5.0			Fill: Medium to dark brown fine to coarse sand fill with occasional gravel and wood fragments. Wet.		No Samples Collected.
5	3.0/5.0		No Detectable Activity (NDA)			
10	5.0/5.0	NA	NDA			
15	5.0/5.0		NDA	Tuff: Light reddish brown strongly weathered tuff grades to mottled grey with depth. Non-welded. Poorly indurated.		
20	5.0/5.0		NDA			
25						

LOS ALAMOS NATIONAL LABORATORY
PRS 0-017 RFI PROJECT
ENVIRONMENTAL RESTORATION, REMEDIAL ACTIONS FOCUS AREA
BOREHOLE LOG

BOREHOLE ID B-9 (Loc ID 00-10132) TA/OU: TA-0

TOTAL DEPTH:TOTAL DEPTH = 25.0 FT START DATE: 10/24/98 END DATE:10/24/98

DRILLING EQ/METHOD:CME-45/HSA SAMPLING EQ/METHOD:CORE BARREL/CONTINUOUS

DRILLING COMPANY: ESH-19 BOREHOLE ORIENTATION:VERT.

DRILLER: BILL KOPP SITE GEOLOGIST: S. CALHOUN

Angled Depth (ft)	Core Run (amt.-recov./amt. attemp.)	Anaytical Sample Number (Depth interval)	Field Screening Results	Lithology	Graphic Log	Notes
0	0.0/15.0		No Detectable Activity (NDA)	Fill: Medium to dark brown fine to coarse sand fill with white gravel. Damp.		Drilling with center bit. (0.0' - 15.0')
5						
10						
15	4.0/5.0	RE00-98-0072	NDA	Tuff: Light reddish brown strongly weathered tuff grades to mottled grey with depth. Non-welded and poorly indurated grading to non-welded and moderately indurated.		(Sleeved VOC 16.5' - 17.0')
20	5.0/5.0	RE00-98-0073	NDA			(Sleeved VOC 20.0' - 20.5')
25						

LOS ALAMOS NATIONAL LABORATORY
PRS 0-017 RFI PROJECT
ENVIRONMENTAL RESTORATION, REMEDIAL ACTIONS FOCUS AREA
BOREHOLE LOG

BOREHOLE ID B-8 (Loc ID 00-10134) | TA/OU: TA-0 |

TOTAL DEPTH:TOTAL DEPTH = 25.0 FT | START DATE: 10/24/98 | END DATE:10/24/98

DRILLING EQ/METHOD:CME-45/HSA | SAMPLING EQ/METHOD:CORE BARREL/CONTINUOUS

DRILLING COMPANY: ESH-19 | BOREHOLE ORIENTATION:VERT.

DRILLER: BILL KOPP | SITE GEOLOGIST: S. CALHOUN

Angled Depth (ft)	Core Run (amt.-recov./amt. attemp.)	Anaytical Sample Number (Depth interval)	Field Screening Results	Lithology	Graphic Log	Notes
0	0.0/15.0		No Detectable Activity (NDA)	Fill: Medium to dark brown fine to coarse sand fill with white gravel. Very damp.		Drilling with center bit. (0.0' - 15.0')
5						
10						
15	5.0/5.0	RE00-98-0078	NDA			
				Tuff: Light reddish brown strongly weathered tuff grades to mottled grey with depth. Non-welded and poorly indurated grading to non-welded and moderately indurated at 24'.		(Sleeved VOC 15.5' - 16.0')
20	5.0/5.0	RE00-98-0079	NDA			(Sleeved VOC 20.0' - 20.5')
25						

LOS ALAMOS NATIONAL LABORATORY
PRS 0-017 RFI PROJECT
ENVIRONMENTAL RESTORATION, REMEDIAL ACTIONS FOCUS AREA
BOREHOLE LOG

BOREHOLE ID B-7 (Loc ID 00-10133) | TA/OU: TA-0 |

TOTAL DEPTH:TOTAL DEPTH = 25.0 FT | START DATE: 10/24/98 | END DATE:10/24/98

DRILLING EQ/METHOD:CME-45/HSA | SAMPLING EQ/METHOD:CORE BARREL/CONTINUOUS

DRILLING COMPANY: ESH-19 | BOREHOLE ORIENTATION:VERT.

DRILLER: BILL KOPP | SITE GEOLOGIST: S. CALHOUN

Angled Depth (ft)	Core Run (amt.-recov./amt. attemp.)	Anaytical Sample Number (Depth interval)	Field Screening Results	Lithology	Graphic Log	Notes
0				Fill: Medium to dark brown fine to coarse sand fill with occasional gravel and wood fragments. Wet.		
5	0.0/10.0					Drilling with center bit. (0.0' - 10.0')
10	5.0/5.0		No Detectable Activity (NDA)			
15	5.0/5.0	RE00-98-0074 (15.0' - 17.5')	NDA			Sleeved VOC sample 15.5' - 16.0'.
				Tuff: Light reddish brown tuff grades to light brown to tan with depth. Non-welded.		
		RE00-98-0076 (18.5' - 21.0')				
20	5.0/5.0		NDA			
25						

LOS ALAMOS NATIONAL LABORATORY
PRS 0-017 RFI PROJECT
ENVIRONMENTAL RESTORATION, REMEDIAL ACTIONS FOCUS AREA
BOREHOLE LOG

BOREHOLE ID B-6 (Loc ID 00-10131) | TA/OU: TA-0 |

TOTAL DEPTH:TOTAL DEPTH = 30.0 FT | START DATE: 10/24/98 | END DATE:10/24/98

DRILLING EQ/METHOD:CME-45/HSA | SAMPLING EQ/METHOD:CORE BARREL/CONTINUOUS

DRILLING COMPANY: ESH-19 | BOREHOLE ORIENTATION:VERT.

DRILLER: BILL KOPP | SITE GEOLOGIST: S. CALHOUN

Angled Depth (ft)	Core Run (amt.-recov./amt. attemp.)	Anaytical Sample Number (Depth interval)	Field Screening Results	Lithology	Graphic Log	Notes
0				Fill: Medium to dark brown fine to coarse sand fill with minor silt and clay. Slightly moist.		
5						
	0.0/20.0		No Detectable Activity (NDA)			Drilling with center bit. (0.0' - 20.0')
10						
15			NDA			
20	5.0/5.0	RE00-98-0068 (20.5' - 23.0')	NDA	Tuff: Reddish brown tuff grades to reddish gray with depth. Non-welded.		Sleeved VOC sample 21.0' - 21.5'.
25	5.0/5.0	RE00-98-0069 (25.0' - 27.5')	NDA	Tuff: Brownish red tuff. Well indurated, non-welded. Wet.		Sleeved VOC sample 25.5' - 26.0'.
30						

LOS ALAMOS NATIONAL LABORATORY
PRS 0-017 RFI PROJECT
ENVIRONMENTAL RESTORATION, REMEDIAL ACTIONS FOCUS AREA
BOREHOLE LOG

BOREHOLE ID B-5 (Loc ID 00-10130) | TA/OU: TA-0 |

TOTAL DEPTH:TOTAL DEPTH = 30.0 FT | START DATE: 10/24/98 | END DATE:10/24/98

DRILLING EQ/METHOD:CME-45/HSA | SAMPLING EQ/METHOD:CORE BARREL/CONTINUOUS

DRILLING COMPANY: ESH-19 | BOREHOLE ORIENTATION:VERT.

DRILLER: BILL KOPP | SITE GEOLOGIST: S. CALHOUN

Angled Depth (ft)	Core Run (amt.-recov./amt. attemp.)	Anaytical Sample Number (Depth interval)	Field Screening Results	Lithology	Graphic Log	Notes
0				Fill: Medium to dark brown fine to coarse sand fill with minor silt and clay. Slightly moist.		
5						
	0.0/2.0		No Detectable Activity (NDA)			Drilling with center bit. (0.0' - 15.0')
10						
15	5.0/5.0		NDA			
20	5.0/5.0	RE00-98-0065 (19.5' - 22.0')	NDA	Tuff: Orangish brown highly weathered tuff. No induration.		Sleeved VOC sample 20.0' - 20.5'.
25	5.0/5.0	RE00-98-0066 (24.0' - 26.5')	NDA	Tuff: Light brownish grey tuff. Well indurated, non-welded, dark pumices.		Sleeved VOC sample 24.5' - 25.0'.
30						

LOS ALAMOS NATIONAL LABORATORY
PRS 0-017 RFI PROJECT
ENVIRONMENTAL RESTORATION, REMEDIAL ACTIONS FOCUS AREA
BOREHOLE LOG

BOREHOLE ID B-4 (Loc ID 00-10126) | TA/OU: TA-0 | Page 1 of 1

TOTAL DEPTH:TOTAL DEPTH = 25.0 FT | START DATE: 10/24/98 | END DATE:10/24/98

DRILLING EQ/METHOD:CME-45/HSA | SAMPLING EQ/METHOD:CORE BARREL/CONTINUOUS

DRILLING COMPANY: ESH-19 | BOREHOLE ORIENTATION:VERT.

DRILLER: BILL KOPP | SITE GEOLOGIST: S. CALHOUN

Angled Depth (ft)	Core Run (amt.-recov./amt. attemp.)	Anaytical Sample Number (Depth interval)	Field Screening Results	Lithology	Graphic Log	Notes
0				Fill: Medium to dark brown fine to coarse sand fill with minor silt and clay. Slightly moist.		
5						
	0.0/20.0		No Detectable Activity (NDA)			Drilling with center bit. (0.0' - 15.0')
10						
15						
			NDA			
20	5.0/5.0					
				Tuff: Orangish brown highly weathered tuff. No induration.		
		RE00-98-0054 (22.5' - 25.0')	NDA			Sleeved VOC sample 23.0' - 23.5'.
25						

LOS ALAMOS NATIONAL LABORATORY
PRS 0-017 RFI PROJECT
ENVIRONMENTAL RESTORATION, REMEDIAL ACTIONS FOCUS AREA
BOREHOLE LOG

BOREHOLE ID B-3 (Loc ID 00-10129) | TA/OU: TA-0 |

TOTAL DEPTH:TOTAL DEPTH = 25.0 FT | START DATE: 10/24/98 | END DATE:10/24/98

DRILLING EQ/METHOD:CME-45/HSA | SAMPLING EQ/METHOD:CORE BARREL/CONTINUOUS

DRILLING COMPANY: ESH-19 | BOREHOLE ORIENTATION:VERT.

DRILLER: BILL KOPP | SITE GEOLOGIST: S. CALHOUN

Angled Depth (ft)	Core Run (amt.-recov./amt. attemp.)	Anaytical Sample Number (Depth interval)	Field Screening Results	Lithology	Graphic Log	Notes
0				Fill: Medium to dark brown fine to coarse sand fill with minor silt and clay. Slightly moist.		
5						
	0.0/15.0		No Detectable Activity (NDA)			Drilling with center bit. (0.0' - 15.0')
10						
15	5.0/5.0					
			NDA			
		RE00-98-0062 (19.5' - 22.0')				Sleeved VOC sample 19.5' - 20.0'.
20	5.0/5.0			Tuff: Light reddish brown tuff. Moderately well indurated. Poorly welded. Pumices are dark reddish brown with little flattening.		
		RE00-98-0063 (22.5' - 25.0')	NDA			Sleeved VOC sample 23.0' - 23.5'.
25						

LOS ALAMOS NATIONAL LABORATORY
PRS 0-017 RFI PROJECT
ENVIRONMENTAL RESTORATION, REMEDIAL ACTIONS FOCUS AREA
BOREHOLE LOG

BOREHOLE ID B-2 (Loc ID 00-10127) | TA/OU: TA-0 |

TOTAL DEPTH:TOTAL DEPTH = 25.0 FT | START DATE: 10/24/98 | END DATE:10/24/98

DRILLING EQ/METHOD:CME-45/HSA | SAMPLING EQ/METHOD:CORE BARREL/CONTINUOUS

DRILLING COMPANY: ESH-19 | BOREHOLE ORIENTATION:VERT.

DRILLER: BILL KOPP | SITE GEOLOGIST: S. CALHOUN

Angled Depth (ft)	Core Run (amt.-recov./amt. attemp.)	Anaytical Sample Number (Depth interval)	Field Screening Results	Lithology	Graphic Log	Notes
0				Fill: Medium to dark brown fill. Slightly moist.		
5						
	0.0/15.0		No Detectable Activity (NDA)			Drilling with center bit. (0.0' - 15.0')
10						
15	5.0/5.0					
			NDA			
20	5.0/5.0	RE00-98-0056 (19.0' - 20.0')		Tuff: Light reddish brown tuff. Moderately well indurated. Poorly welded. Pumices are dark reddish brown with little flattening.		Sleeved VOC sample 19.0' - 19.5'.
		RE00-98-0057 (22.5' - 25.0')	NDA			Sleeved VOC sample 23.0' - 23.5'.
25						

APPENDIX I BOREHOLE LOGS

LOS ALAMOS NATIONAL LABORATORY
PRS 0-017 RFI PROJECT
ENVIRONMENTAL RESTORATION, REMEDIAL ACTIONS FOCUS AREA
BOREHOLE LOG

BOREHOLE ID B-1 (Loc ID 00-10128) | TA/OU: TA-0 |

TOTAL DEPTH:TOTAL DEPTH = 25.0 FT | START DATE: 10/24/98 | END DATE:11/24/98

DRILLING EQ/METHOD:CME-45/HSA | SAMPLING EQ/METHOD:CORE BARREL/CONTINUOUS

DRILLING COMPANY: ESH-19 | BOREHOLE ORIENTATION:VERT.

DRILLER: BILL KOPP | SITE GEOLOGIST: S. CALHOUN

Angled Depth (ft)	Core Run (amt.-recov./amt. attemp.)	Anaytical Sample Number (Depth interval)	Field Screening Results	Lithology	Graphic Log	Notes
0				Fill: Medium to dark brown fill. Slightly moist.		
5						
	0.0/15.0		No Detectable Activity (NDA)			Drilling with center bit. (0.0' - 15.0')
10						
15	5.0/5.0					
			NDA			
		RE00-98-0059 (19.0' - 21.5')				Sleeved VOC sample 19.0' - 19.5'.
20	5.0/5.0			Tuff: Light reddish brown tuff. Moderately well indurated. Poorly welded. Pumices are dark reddish brown with little flattening.		
		RE00-98-0060 (22.5' - 25.0')	NDA			Sleeved VOC sample 23.0' - 23.5'.
25						

PRS ID	Location_id	SAMPLE ID	Collection Date	Depth	Matrix	Media Code	SAMPLE TYPE CODE	Record ID
00-017	NA	RE00-98-0082	23-Sep-02			NA		S:00354013
00-017	NA	RE00-98-0082	23-Sep-02			NA		S:00354009
00-017	NA	RE00-98-0082	23-Sep-02			NA		S:00354006
00-017	NA	RE00-98-0082	23-Sep-02			NA		S:00354011
00-017	NA	RE00-98-0082	23-Sep-02			NA		S:00354015
00-017	NA	RE00-98-0082	23-Sep-02			NA		S:00354017
00-017	NA	RE00-98-0082	23-Sep-02			NA		S:00354019
00-017	NA	RE00-98-0082	23-Sep-02			NA		S:00354025
00-017	00-10125	RE00-98-0050	23-Sep-02	18.5 - 19 ft		NA		S:00358119
00-017	00-10125	RE00-98-0051	23-Sep-02	18.5 - 19 ft		NA	FD	S:00358272
00-017	00-10125	RE00-98-0050	23-Sep-02	18.5 - 19 ft		NA		S:00358071
00-017	00-10125	RE00-98-0050	23-Sep-02	18.5 - 19 ft		NA		S:00358076
00-017	00-10125	RE00-98-0050	23-Sep-02	18.5 - 19 ft		NA		S:00358079
00-017	00-10125	RE00-98-0050	23-Sep-02	18.5 - 19 ft		NA		S:00358082
00-017	00-10125	RE00-98-0050	23-Sep-02	18.5 - 19 ft		NA		S:00358086
00-017	00-10125	RE00-98-0050	23-Sep-02	18.5 - 19 ft		NA		S:00358089
00-017	00-10125	RE00-98-0050	23-Sep-02	18.5 - 19 ft		NA		S:00358092
00-017	00-10125	RE00-98-0050	23-Sep-02	18.5 - 19 ft		NA		S:00358095
00-017	00-10125	RE00-98-0050	23-Sep-02	18.5 - 19 ft		NA		S:00358098
00-017	00-10125	RE00-98-0050	23-Sep-02	18.5 - 19 ft		NA		S:00358101
00-017	00-10125	RE00-98-0050	23-Sep-02	18.5 - 19 ft		NA		S:00358104
00-017	00-10125	RE00-98-0050	23-Sep-02	18.5 - 19 ft		NA		S:00358108
00-017	00-10125	RE00-98-0050	23-Sep-02	18.5 - 19 ft		NA		S:00358112
00-017	00-10125	RE00-98-0050	23-Sep-02	18.5 - 19 ft		NA		S:00358116
00-017	00-10125	RE00-98-0050	23-Sep-02	18.5 - 19 ft		NA		S:00358124
00-017	00-10125	RE00-98-0050	23-Sep-02	18.5 - 19 ft		NA		S:00358135
00-017	00-10125	RE00-98-0050	23-Sep-02	18.5 - 19 ft		NA		S:00358138
00-017	00-10125	RE00-98-0050	23-Sep-02	18.5 - 19 ft		NA		S:00358141
00-017	00-10125	RE00-98-0050	23-Sep-02	18.5 - 19 ft		NA		S:00358145
00-017	00-10125	RE00-98-0050	23-Sep-02	18.5 - 19 ft		NA		S:00358148
00-017	00-10125	RE00-98-0050	23-Sep-02	18.5 - 19 ft		NA		S:00358151
00-017	00-10125	RE00-98-0050	23-Sep-02	18.5 - 19 ft		NA		S:00358154
00-017	00-10125	RE00-98-0050	23-Sep-02	18.5 - 19 ft		NA		S:00358158
00-017	00-10125	RE00-98-0050	23-Sep-02	18.5 - 19 ft		NA		S:00358162
00-017	00-10125	RE00-98-0050	23-Sep-02	18.5 - 19 ft		NA		S:00358165
00-017	00-10125	RE00-98-0050	23-Sep-02	18.5 - 19 ft		NA		S:00358167

00-017	00-10125	RE00-98-0050	23-Sep-02	18.5 - 19 ft	NA	S:00358171
00-017	00-10125	RE00-98-0050	23-Sep-02	18.5 - 19 ft	NA	S:00358454
00-017	00-10125	RE00-98-0050	23-Sep-02	18.5 - 19 ft	NA	S:00358457
00-017	00-10125	RE00-98-0050	23-Sep-02	18.5 - 19 ft	NA	S:00358459
00-017	00-10125	RE00-98-0050	23-Sep-02	18.5 - 19 ft	NA	S:00358461
00-017	00-10125	RE00-98-0050	23-Sep-02	18.5 - 19 ft	NA	S:00358463
00-017	00-10125	RE00-98-0050	23-Sep-02	18.5 - 19 ft	NA	S:00358465
00-017	00-10125	RE00-98-0050	23-Sep-02	18.5 - 19 ft	NA	S:00358467
00-017	00-10125	RE00-98-0050	23-Sep-02	18.5 - 19 ft	NA	S:00358469
00-017	00-10125	RE00-98-0050	23-Sep-02	18.5 - 19 ft	NA	S:00358471
00-017	00-10125	RE00-98-0050	23-Sep-02	18.5 - 19 ft	NA	S:00358474
00-017	00-10125	RE00-98-0050	23-Sep-02	18.5 - 19 ft	NA	S:00358477
00-017	00-10125	RE00-98-0050	23-Sep-02	18.5 - 19 ft	NA	S:00358480
00-017	00-10125	RE00-98-0050	23-Sep-02	18.5 - 19 ft	NA	S:00358483
00-017	00-10125	RE00-98-0050	23-Sep-02	18.5 - 19 ft	NA	S:00358485
00-017	00-10125	RE00-98-0050	23-Sep-02	18.5 - 19 ft	NA	S:00358488
00-017	00-10125	RE00-98-0050	23-Sep-02	18.5 - 19 ft	NA	S:00358491
00-017	00-10125	RE00-98-0050	23-Sep-02	18.5 - 19 ft	NA	S:00358512
00-017	00-10125	RE00-98-0050	23-Sep-02	18.5 - 19 ft	NA	S:00358515
00-017	00-10125	RE00-98-0050	23-Sep-02	18.5 - 19 ft	NA	S:00358516
00-017	00-10125	RE00-98-0050	23-Sep-02	18.5 - 19 ft	NA	S:00358519
00-017	00-10125	RE00-98-0050	23-Sep-02	18.5 - 19 ft	NA	S:00358522
00-017	00-10125	RE00-98-0050	23-Sep-02	18.5 - 19 ft	NA	S:00358525
00-017	00-10125	RE00-98-0050	23-Sep-02	18.5 - 19 ft	NA	S:00358528
00-017	00-10125	RE00-98-0050	23-Sep-02	18.5 - 19 ft	NA	S:00358531
00-017	00-10125	RE00-98-0050	23-Sep-02	18.5 - 19 ft	NA	S:00358534
00-017	00-10125	RE00-98-0050	23-Sep-02	18.5 - 19 ft	NA	S:00358537
00-017	00-10125	RE00-98-0050	23-Sep-02	18.5 - 19 ft	NA	S:00358538
00-017	00-10125	RE00-98-0050	23-Sep-02	18.5 - 19 ft	NA	S:00358541
00-017	00-10125	RE00-98-0050	23-Sep-02	18.5 - 19 ft	NA	S:00358543
00-017	00-10125	RE00-98-0050	23-Sep-02	18.5 - 19 ft	NA	S:00358546
00-017	00-10125	RE00-98-0050	23-Sep-02	18.5 - 19 ft	NA	S:00358549
00-017	00-10125	RE00-98-0050	23-Sep-02	18.5 - 19 ft	NA	S:00358552
00-017	00-10125	RE00-98-0050	23-Sep-02	18.5 - 19 ft	NA	S:00358555
00-017	00-10125	RE00-98-0050	23-Sep-02	18.5 - 19 ft	NA	S:00358558
00-017	00-10125	RE00-98-0050	23-Sep-02	18.5 - 19 ft	NA	S:00358561
00-017	00-10125	RE00-98-0050	23-Sep-02	18.5 - 19 ft	NA	S:00358563

00-017	00-10125	RE00-98-0050	23-Sep-02	18.5 - 19 ft	NA	S:00358565
00-017	00-10125	RE00-98-0050	23-Sep-02	18.5 - 19 ft	NA	S:00358567
00-017	00-10125	RE00-98-0050	23-Sep-02	18.5 - 19 ft	NA	S:00358569
00-017	00-10125	RE00-98-0050	23-Sep-02	18.5 - 19 ft	NA	S:00358572
00-017	00-10125	RE00-98-0050	23-Sep-02	18.5 - 19 ft	NA	S:00358574
00-017	00-10125	RE00-98-0050	23-Sep-02	18.5 - 19 ft	NA	S:00358576
00-017	00-10125	RE00-98-0050	23-Sep-02	18.5 - 19 ft	NA	S:00358578
00-017	00-10125	RE00-98-0050	23-Sep-02	18.5 - 19 ft	NA	S:00358581
00-017	00-10125	RE00-98-0050	23-Sep-02	18.5 - 19 ft	NA	S:00358582
00-017	00-10125	RE00-98-0050	23-Sep-02	18.5 - 19 ft	NA	S:00358584
00-017	00-10125	RE00-98-0050	23-Sep-02	18.5 - 19 ft	NA	S:00358586
00-017	00-10125	RE00-98-0050	23-Sep-02	18.5 - 19 ft	NA	S:00358587
00-017	00-10125	RE00-98-0050	23-Sep-02	18.5 - 19 ft	NA	S:00358589
00-017	00-10125	RE00-98-0050	23-Sep-02	18.5 - 19 ft	NA	S:00358591
00-017	00-10125	RE00-98-0050	23-Sep-02	18.5 - 19 ft	NA	S:00358593
00-017	00-10125	RE00-98-0050	23-Sep-02	18.5 - 19 ft	NA	S:00358595
00-017	00-10125	RE00-98-0050	23-Sep-02	18.5 - 19 ft	NA	S:00358597
00-017	00-10125	RE00-98-0050	23-Sep-02	18.5 - 19 ft	NA	S:00358599
00-017	00-10125	RE00-98-0050	23-Sep-02	18.5 - 19 ft	NA	S:00358601
00-017	00-10125	RE00-98-0050	23-Sep-02	18.5 - 19 ft	NA	S:00358603
00-017	00-10125	RE00-98-0050	23-Sep-02	18.5 - 19 ft	NA	S:00358606
00-017	00-10125	RE00-98-0050	23-Sep-02	18.5 - 19 ft	NA	S:00358608
00-017	00-10125	RE00-98-0050	23-Sep-02	18.5 - 19 ft	NA	S:00358610
00-017	00-10125	RE00-98-0050	23-Sep-02	18.5 - 19 ft	NA	S:00358612
00-017	00-10125	RE00-98-0050	23-Sep-02	18.5 - 19 ft	NA	S:00358614
00-017	00-10125	RE00-98-0050	23-Sep-02	18.5 - 19 ft	NA	S:00358616
00-017	00-10125	RE00-98-0050	23-Sep-02	18.5 - 19 ft	NA	S:00358618
00-017	00-10125	RE00-98-0050	23-Sep-02	18.5 - 19 ft	NA	S:00358620
00-017	00-10125	RE00-98-0050	23-Sep-02	18.5 - 19 ft	NA	S:00358622
00-017	00-10125	RE00-98-0050	23-Sep-02	18.5 - 19 ft	NA	S:00358624
00-017	00-10125	RE00-98-0050	23-Sep-02	18.5 - 19 ft	NA	S:00358626
00-017	00-10125	RE00-98-0050	23-Sep-02	18.5 - 19 ft	NA	S:00358628
00-017	00-10125	RE00-98-0050	23-Sep-02	18.5 - 19 ft	NA	S:00359508
00-017	00-10125	RE00-98-0050	23-Sep-02	18.5 - 19 ft	NA	S:00359509
00-017	00-10125	RE00-98-0050	23-Sep-02	18.5 - 19 ft	NA	S:00359510
00-017	00-10125	RE00-98-0050	23-Sep-02	18.5 - 19 ft	NA	S:00359511
00-017	00-10125	RE00-98-0050	23-Sep-02	18.5 - 19 ft	NA	S:00359512

00-017	00-10125	RE00-98-0050	23-Sep-02	18.5 - 19 ft	NA	S:00359513
00-017	00-10125	RE00-98-0050	23-Sep-02	18.5 - 19 ft	NA	S:00359514
00-017	00-10125	RE00-98-0050	23-Sep-02	18.5 - 19 ft	NA	S:00359515
00-017	00-10125	RE00-98-0050	23-Sep-02	18.5 - 19 ft	NA	S:00359516
00-017	00-10125	RE00-98-0050	23-Sep-02	18.5 - 19 ft	NA	S:00359517
00-017	00-10125	RE00-98-0050	23-Sep-02	18.5 - 19 ft	NA	S:00359518
00-017	00-10125	RE00-98-0050	23-Sep-02	18.5 - 19 ft	NA	S:00359519
00-017	00-10125	RE00-98-0050	23-Sep-02	18.5 - 19 ft	NA	S:00359520
00-017	00-10125	RE00-98-0050	23-Sep-02	18.5 - 19 ft	NA	S:00359521
00-017	00-10125	RE00-98-0050	23-Sep-02	18.5 - 19 ft	NA	S:00359522
00-017	00-10125	RE00-98-0050	23-Sep-02	18.5 - 19 ft	NA	S:00359523
00-017	00-10125	RE00-98-0050	23-Sep-02	18.5 - 19 ft	NA	S:00359524
00-017	00-10125	RE00-98-0050	23-Sep-02	18.5 - 19 ft	NA	S:00359525
00-017	00-10125	RE00-98-0050	23-Sep-02	18.5 - 19 ft	NA	S:00359526
00-017	00-10125	RE00-98-0050	23-Sep-02	18.5 - 19 ft	NA	S:00359527
00-017	00-10125	RE00-98-0050	23-Sep-02	18.5 - 19 ft	NA	S:00359528
00-017	00-10125	RE00-98-0050	23-Sep-02	18.5 - 19 ft	NA	S:00359529
00-017	00-10125	RE00-98-0050	23-Sep-02	18.5 - 19 ft	NA	S:00359530
00-017	00-10125	RE00-98-0050	23-Sep-02	18.5 - 19 ft	NA	S:00359531
00-017	00-10125	RE00-98-0050	23-Sep-02	18.5 - 19 ft	NA	S:00359532
00-017	00-10125	RE00-98-0050	23-Sep-02	18.5 - 19 ft	NA	S:00359533
00-017	00-10125	RE00-98-0050	23-Sep-02	18.5 - 19 ft	NA	S:00359534
00-017	00-10125	RE00-98-0050	23-Sep-02	18.5 - 19 ft	NA	S:00359535
00-017	00-10125	RE00-98-0050	23-Sep-02	18.5 - 19 ft	NA	S:00359536
00-017	00-10125	RE00-98-0050	23-Sep-02	18.5 - 19 ft	NA	S:00359537
00-017	00-10125	RE00-98-0050	23-Sep-02	18.5 - 19 ft	NA	S:00359538
00-017	00-10125	RE00-98-0050	23-Sep-02	18.5 - 19 ft	NA	S:00359539
00-017	00-10125	RE00-98-0050	23-Sep-02	18.5 - 19 ft	NA	S:00359540
00-017	00-10125	RE00-98-0050	23-Sep-02	18.5 - 19 ft	NA	S:00359542
00-017	00-10125	RE00-98-0050	23-Sep-02	18.5 - 19 ft	NA	S:00359543
00-017	00-10125	RE00-98-0050	23-Sep-02	18.5 - 19 ft	NA	S:00359547
00-017	00-10125	RE00-98-0050	23-Sep-02	18.5 - 19 ft	NA	S:00359548
00-017	00-10125	RE00-98-0050	23-Sep-02	18.5 - 19 ft	NA	S:00359549
00-017	00-10125	RE00-98-0050	23-Sep-02	18.5 - 19 ft	NA	S:00359551
00-017	00-10125	RE00-98-0050	23-Sep-02	18.5 - 19 ft	NA	S:00359553
00-017	00-10125	RE00-98-0050	23-Sep-02	18.5 - 19 ft	NA	S:00359555
00-017	00-10125	RE00-98-0050	23-Sep-02	18.5 - 19 ft	NA	S:00359556

00-017	00-10125	RE00-98-0050	23-Sep-02	18.5 - 19 ft	NA	S:00359558
00-017	00-10125	RE00-98-0050	23-Sep-02	18.5 - 19 ft	NA	S:00359559
00-017	00-10125	RE00-98-0050	23-Sep-02	18.5 - 19 ft	NA	S:00359560
00-017	00-10125	RE00-98-0050	23-Sep-02	18.5 - 19 ft	NA	S:00359561
00-017	00-10125	RE00-98-0050	23-Sep-02	18.5 - 19 ft	NA	S:00359562
00-017	00-10125	RE00-98-0050	23-Sep-02	18.5 - 19 ft	NA	S:00359564
00-017	00-10125	RE00-98-0050	23-Sep-02	18.5 - 19 ft	NA	S:00359566
00-017	00-10125	RE00-98-0050	23-Sep-02	18.5 - 19 ft	NA	S:00359568
00-017	00-10125	RE00-98-0050	23-Sep-02	18.5 - 19 ft	NA	S:00359569
00-017	00-10125	RE00-98-0050	23-Sep-02	18.5 - 19 ft	NA	S:00359571
00-017	00-10125	RE00-98-0050	23-Sep-02	18.5 - 19 ft	NA	S:00359572
00-017	00-10125	RE00-98-0050	23-Sep-02	18.5 - 19 ft	NA	S:00359573
00-017	00-10125	RE00-98-0050	23-Sep-02	18.5 - 19 ft	NA	S:00359574
00-017	00-10125	RE00-98-0050	23-Sep-02	18.5 - 19 ft	NA	S:00359576
00-017	00-10125	RE00-98-0050	23-Sep-02	18.5 - 19 ft	NA	S:00359577
00-017	00-10125	RE00-98-0050	23-Sep-02	18.5 - 19 ft	NA	S:00359579
00-017	00-10125	RE00-98-0050	23-Sep-02	18.5 - 19 ft	NA	S:00359581
00-017	00-10125	RE00-98-0050	23-Sep-02	18.5 - 19 ft	NA	S:00359583
00-017	00-10125	RE00-98-0050	23-Sep-02	18.5 - 19 ft	NA	S:00359584
00-017	00-10125	RE00-98-0051	23-Sep-02	18.5 - 19 ft	NA	FD S:00358175
00-017	00-10125	RE00-98-0051	23-Sep-02	18.5 - 19 ft	NA	FD S:00358184
00-017	00-10125	RE00-98-0051	23-Sep-02	18.5 - 19 ft	NA	FD S:00358187
00-017	00-10125	RE00-98-0051	23-Sep-02	18.5 - 19 ft	NA	FD S:00358189
00-017	00-10125	RE00-98-0051	23-Sep-02	18.5 - 19 ft	NA	FD S:00358194
00-017	00-10125	RE00-98-0051	23-Sep-02	18.5 - 19 ft	NA	FD S:00358204
00-017	00-10125	RE00-98-0051	23-Sep-02	18.5 - 19 ft	NA	FD S:00358207
00-017	00-10125	RE00-98-0051	23-Sep-02	18.5 - 19 ft	NA	FD S:00358210
00-017	00-10125	RE00-98-0051	23-Sep-02	18.5 - 19 ft	NA	FD S:00358214
00-017	00-10125	RE00-98-0051	23-Sep-02	18.5 - 19 ft	NA	FD S:00358216
00-017	00-10125	RE00-98-0051	23-Sep-02	18.5 - 19 ft	NA	FD S:00358220
00-017	00-10125	RE00-98-0051	23-Sep-02	18.5 - 19 ft	NA	FD S:00358224
00-017	00-10125	RE00-98-0051	23-Sep-02	18.5 - 19 ft	NA	FD S:00358228
00-017	00-10125	RE00-98-0051	23-Sep-02	18.5 - 19 ft	NA	FD S:00358231
00-017	00-10125	RE00-98-0051	23-Sep-02	18.5 - 19 ft	NA	FD S:00358235
00-017	00-10125	RE00-98-0051	23-Sep-02	18.5 - 19 ft	NA	FD S:00358239
00-017	00-10125	RE00-98-0051	23-Sep-02	18.5 - 19 ft	NA	FD S:00358242
00-017	00-10125	RE00-98-0051	23-Sep-02	18.5 - 19 ft	NA	FD S:00358246

00-017	00-10125	RE00-98-0051	23-Sep-02	18.5 - 19 ft	NA	FD	S:00358250
00-017	00-10125	RE00-98-0051	23-Sep-02	18.5 - 19 ft	NA	FD	S:00358253
00-017	00-10125	RE00-98-0051	23-Sep-02	18.5 - 19 ft	NA	FD	S:00358256
00-017	00-10125	RE00-98-0051	23-Sep-02	18.5 - 19 ft	NA	FD	S:00358259
00-017	00-10125	RE00-98-0051	23-Sep-02	18.5 - 19 ft	NA	FD	S:00358263
00-017	00-10125	RE00-98-0051	23-Sep-02	18.5 - 19 ft	NA	FD	S:00358265
00-017	00-10125	RE00-98-0051	23-Sep-02	18.5 - 19 ft	NA	FD	S:00358267
00-017	00-10125	RE00-98-0051	23-Sep-02	18.5 - 19 ft	NA	FD	S:00358269
00-017	00-10125	RE00-98-0051	23-Sep-02	18.5 - 19 ft	NA	FD	S:00358270
00-017	00-10125	RE00-98-0051	23-Sep-02	18.5 - 19 ft	NA	FD	S:00358631
00-017	00-10125	RE00-98-0051	23-Sep-02	18.5 - 19 ft	NA	FD	S:00358633
00-017	00-10125	RE00-98-0051	23-Sep-02	18.5 - 19 ft	NA	FD	S:00358635
00-017	00-10125	RE00-98-0051	23-Sep-02	18.5 - 19 ft	NA	FD	S:00358637
00-017	00-10125	RE00-98-0051	23-Sep-02	18.5 - 19 ft	NA	FD	S:00358639
00-017	00-10125	RE00-98-0051	23-Sep-02	18.5 - 19 ft	NA	FD	S:00358644
00-017	00-10125	RE00-98-0051	23-Sep-02	18.5 - 19 ft	NA	FD	S:00358647
00-017	00-10125	RE00-98-0051	23-Sep-02	18.5 - 19 ft	NA	FD	S:00358650
00-017	00-10125	RE00-98-0051	23-Sep-02	18.5 - 19 ft	NA	FD	S:00358653
00-017	00-10125	RE00-98-0051	23-Sep-02	18.5 - 19 ft	NA	FD	S:00358656
00-017	00-10125	RE00-98-0051	23-Sep-02	18.5 - 19 ft	NA	FD	S:00358659
00-017	00-10125	RE00-98-0051	23-Sep-02	18.5 - 19 ft	NA	FD	S:00358662
00-017	00-10125	RE00-98-0051	23-Sep-02	18.5 - 19 ft	NA	FD	S:00358664
00-017	00-10125	RE00-98-0051	23-Sep-02	18.5 - 19 ft	NA	FD	S:00358667
00-017	00-10125	RE00-98-0051	23-Sep-02	18.5 - 19 ft	NA	FD	S:00358670
00-017	00-10125	RE00-98-0051	23-Sep-02	18.5 - 19 ft	NA	FD	S:00358674
00-017	00-10125	RE00-98-0051	23-Sep-02	18.5 - 19 ft	NA	FD	S:00358677
00-017	00-10125	RE00-98-0051	23-Sep-02	18.5 - 19 ft	NA	FD	S:00358680
00-017	00-10125	RE00-98-0051	23-Sep-02	18.5 - 19 ft	NA	FD	S:00358683
00-017	00-10125	RE00-98-0051	23-Sep-02	18.5 - 19 ft	NA	FD	S:00358686
00-017	00-10125	RE00-98-0051	23-Sep-02	18.5 - 19 ft	NA	FD	S:00358689
00-017	00-10125	RE00-98-0051	23-Sep-02	18.5 - 19 ft	NA	FD	S:00358692
00-017	00-10125	RE00-98-0051	23-Sep-02	18.5 - 19 ft	NA	FD	S:00358695
00-017	00-10125	RE00-98-0051	23-Sep-02	18.5 - 19 ft	NA	FD	S:00358698
00-017	00-10125	RE00-98-0051	23-Sep-02	18.5 - 19 ft	NA	FD	S:00358701
00-017	00-10125	RE00-98-0051	23-Sep-02	18.5 - 19 ft	NA	FD	S:00358704
00-017	00-10125	RE00-98-0051	23-Sep-02	18.5 - 19 ft	NA	FD	S:00358707
00-017	00-10125	RE00-98-0051	23-Sep-02	18.5 - 19 ft	NA	FD	S:00358711

00-017	00-10125	RE00-98-0051	23-Sep-02	18.5 - 19 ft	NA	FD	S:00358717
00-017	00-10125	RE00-98-0051	23-Sep-02	18.5 - 19 ft	NA	FD	S:00358720
00-017	00-10125	RE00-98-0051	23-Sep-02	18.5 - 19 ft	NA	FD	S:00358723
00-017	00-10125	RE00-98-0051	23-Sep-02	18.5 - 19 ft	NA	FD	S:00358727
00-017	00-10125	RE00-98-0051	23-Sep-02	18.5 - 19 ft	NA	FD	S:00358731
00-017	00-10125	RE00-98-0051	23-Sep-02	18.5 - 19 ft	NA	FD	S:00358735
00-017	00-10125	RE00-98-0051	23-Sep-02	18.5 - 19 ft	NA	FD	S:00358739
00-017	00-10125	RE00-98-0051	23-Sep-02	18.5 - 19 ft	NA	FD	S:00358743
00-017	00-10125	RE00-98-0051	23-Sep-02	18.5 - 19 ft	NA	FD	S:00358745
00-017	00-10125	RE00-98-0051	23-Sep-02	18.5 - 19 ft	NA	FD	S:00358778
00-017	00-10125	RE00-98-0051	23-Sep-02	18.5 - 19 ft	NA	FD	S:00358781
00-017	00-10125	RE00-98-0051	23-Sep-02	18.5 - 19 ft	NA	FD	S:00358783
00-017	00-10125	RE00-98-0051	23-Sep-02	18.5 - 19 ft	NA	FD	S:00358786
00-017	00-10125	RE00-98-0051	23-Sep-02	18.5 - 19 ft	NA	FD	S:00358788
00-017	00-10125	RE00-98-0051	23-Sep-02	18.5 - 19 ft	NA	FD	S:00358790
00-017	00-10125	RE00-98-0051	23-Sep-02	18.5 - 19 ft	NA	FD	S:00358792
00-017	00-10125	RE00-98-0051	23-Sep-02	18.5 - 19 ft	NA	FD	S:00358795
00-017	00-10125	RE00-98-0051	23-Sep-02	18.5 - 19 ft	NA	FD	S:00358797
00-017	00-10125	RE00-98-0051	23-Sep-02	18.5 - 19 ft	NA	FD	S:00358800
00-017	00-10125	RE00-98-0051	23-Sep-02	18.5 - 19 ft	NA	FD	S:00358803
00-017	00-10125	RE00-98-0051	23-Sep-02	18.5 - 19 ft	NA	FD	S:00358806
00-017	00-10125	RE00-98-0051	23-Sep-02	18.5 - 19 ft	NA	FD	S:00358808
00-017	00-10125	RE00-98-0051	23-Sep-02	18.5 - 19 ft	NA	FD	S:00358811
00-017	00-10125	RE00-98-0051	23-Sep-02	18.5 - 19 ft	NA	FD	S:00358814
00-017	00-10125	RE00-98-0051	23-Sep-02	18.5 - 19 ft	NA	FD	S:00358817
00-017	00-10125	RE00-98-0051	23-Sep-02	18.5 - 19 ft	NA	FD	S:00358819
00-017	00-10125	RE00-98-0051	23-Sep-02	18.5 - 19 ft	NA	FD	S:00358823
00-017	00-10125	RE00-98-0051	23-Sep-02	18.5 - 19 ft	NA	FD	S:00358826
00-017	00-10125	RE00-98-0051	23-Sep-02	18.5 - 19 ft	NA	FD	S:00358828
00-017	00-10125	RE00-98-0051	23-Sep-02	18.5 - 19 ft	NA	FD	S:00358830
00-017	00-10125	RE00-98-0051	23-Sep-02	18.5 - 19 ft	NA	FD	S:00358832
00-017	00-10125	RE00-98-0051	23-Sep-02	18.5 - 19 ft	NA	FD	S:00358834
00-017	00-10125	RE00-98-0051	23-Sep-02	18.5 - 19 ft	NA	FD	S:00358836
00-017	00-10125	RE00-98-0051	23-Sep-02	18.5 - 19 ft	NA	FD	S:00358838
00-017	00-10125	RE00-98-0051	23-Sep-02	18.5 - 19 ft	NA	FD	S:00358839
00-017	00-10125	RE00-98-0051	23-Sep-02	18.5 - 19 ft	NA	FD	S:00358841
00-017	00-10125	RE00-98-0051	23-Sep-02	18.5 - 19 ft	NA	FD	S:00358843

00-017	00-10125	RE00-98-0051	23-Sep-02	18.5 - 19 ft	NA	FD	S:00358844
00-017	00-10125	RE00-98-0051	23-Sep-02	18.5 - 19 ft	NA	FD	S:00358846
00-017	00-10125	RE00-98-0051	23-Sep-02	18.5 - 19 ft	NA	FD	S:00358848
00-017	00-10125	RE00-98-0051	23-Sep-02	18.5 - 19 ft	NA	FD	S:00359585
00-017	00-10125	RE00-98-0051	23-Sep-02	18.5 - 19 ft	NA	FD	S:00359587
00-017	00-10125	RE00-98-0051	23-Sep-02	18.5 - 19 ft	NA	FD	S:00359588
00-017	00-10125	RE00-98-0051	23-Sep-02	18.5 - 19 ft	NA	FD	S:00359590
00-017	00-10125	RE00-98-0051	23-Sep-02	18.5 - 19 ft	NA	FD	S:00359591
00-017	00-10125	RE00-98-0051	23-Sep-02	18.5 - 19 ft	NA	FD	S:00359593
00-017	00-10125	RE00-98-0051	23-Sep-02	18.5 - 19 ft	NA	FD	S:00359595
00-017	00-10125	RE00-98-0051	23-Sep-02	18.5 - 19 ft	NA	FD	S:00359597
00-017	00-10125	RE00-98-0051	23-Sep-02	18.5 - 19 ft	NA	FD	S:00359599
00-017	00-10125	RE00-98-0051	23-Sep-02	18.5 - 19 ft	NA	FD	S:00359602
00-017	00-10125	RE00-98-0051	23-Sep-02	18.5 - 19 ft	NA	FD	S:00359603
00-017	00-10125	RE00-98-0051	23-Sep-02	18.5 - 19 ft	NA	FD	S:00359605
00-017	00-10125	RE00-98-0051	23-Sep-02	18.5 - 19 ft	NA	FD	S:00359606
00-017	00-10125	RE00-98-0051	23-Sep-02	18.5 - 19 ft	NA	FD	S:00359608
00-017	00-10125	RE00-98-0051	23-Sep-02	18.5 - 19 ft	NA	FD	S:00359610
00-017	00-10125	RE00-98-0051	23-Sep-02	18.5 - 19 ft	NA	FD	S:00359611
00-017	00-10125	RE00-98-0051	23-Sep-02	18.5 - 19 ft	NA	FD	S:00359613
00-017	00-10125	RE00-98-0051	23-Sep-02	18.5 - 19 ft	NA	FD	S:00359615
00-017	00-10125	RE00-98-0051	23-Sep-02	18.5 - 19 ft	NA	FD	S:00359617
00-017	00-10125	RE00-98-0051	23-Sep-02	18.5 - 19 ft	NA	FD	S:00359619
00-017	00-10125	RE00-98-0051	23-Sep-02	18.5 - 19 ft	NA	FD	S:00359621
00-017	00-10125	RE00-98-0051	23-Sep-02	18.5 - 19 ft	NA	FD	S:00359622
00-017	00-10125	RE00-98-0051	23-Sep-02	18.5 - 19 ft	NA	FD	S:00359623
00-017	00-10125	RE00-98-0051	23-Sep-02	18.5 - 19 ft	NA	FD	S:00359624
00-017	00-10125	RE00-98-0051	23-Sep-02	18.5 - 19 ft	NA	FD	S:00359625
00-017	00-10125	RE00-98-0051	23-Sep-02	18.5 - 19 ft	NA	FD	S:00359626
00-017	00-10125	RE00-98-0051	23-Sep-02	18.5 - 19 ft	NA	FD	S:00359627
00-017	00-10125	RE00-98-0051	23-Sep-02	18.5 - 19 ft	NA	FD	S:00359628
00-017	00-10125	RE00-98-0051	23-Sep-02	18.5 - 19 ft	NA	FD	S:00359629
00-017	00-10125	RE00-98-0051	23-Sep-02	18.5 - 19 ft	NA	FD	S:00359631
00-017	00-10125	RE00-98-0051	23-Sep-02	18.5 - 19 ft	NA	FD	S:00359632
00-017	00-10125	RE00-98-0051	23-Sep-02	18.5 - 19 ft	NA	FD	S:00359634
00-017	00-10125	RE00-98-0051	23-Sep-02	18.5 - 19 ft	NA	FD	S:00359636
00-017	00-10125	RE00-98-0051	23-Sep-02	18.5 - 19 ft	NA	FD	S:00359638

00-017	00-10125	RE00-98-0051	23-Sep-02	18.5 - 19 ft	NA	FD	S:00359640
00-017	00-10125	RE00-98-0051	23-Sep-02	18.5 - 19 ft	NA	FD	S:00359642
00-017	00-10125	RE00-98-0051	23-Sep-02	18.5 - 19 ft	NA	FD	S:00359644
00-017	00-10125	RE00-98-0051	23-Sep-02	18.5 - 19 ft	NA	FD	S:00359646
00-017	00-10125	RE00-98-0051	23-Sep-02	18.5 - 19 ft	NA	FD	S:00359648
00-017	00-10125	RE00-98-0051	23-Sep-02	18.5 - 19 ft	NA	FD	S:00359650
00-017	00-10125	RE00-98-0051	23-Sep-02	18.5 - 19 ft	NA	FD	S:00359652
00-017	00-10125	RE00-98-0051	23-Sep-02	18.5 - 19 ft	NA	FD	S:00359654
00-017	00-10125	RE00-98-0051	23-Sep-02	18.5 - 19 ft	NA	FD	S:00359656
00-017	00-10125	RE00-98-0051	23-Sep-02	18.5 - 19 ft	NA	FD	S:00359658
00-017	00-10125	RE00-98-0051	23-Sep-02	18.5 - 19 ft	NA	FD	S:00359660
00-017	00-10125	RE00-98-0051	23-Sep-02	18.5 - 19 ft	NA	FD	S:00359662
00-017	00-10125	RE00-98-0051	23-Sep-02	18.5 - 19 ft	NA	FD	S:00359664
00-017	00-10125	RE00-98-0051	23-Sep-02	18.5 - 19 ft	NA	FD	S:00359666
00-017	00-10125	RE00-98-0051	23-Sep-02	18.5 - 19 ft	NA	FD	S:00359673
00-017	00-10125	RE00-98-0051	23-Sep-02	18.5 - 19 ft	NA	FD	S:00359675
00-017	00-10125	RE00-98-0051	23-Sep-02	18.5 - 19 ft	NA	FD	S:00359677
00-017	00-10125	RE00-98-0051	23-Sep-02	18.5 - 19 ft	NA	FD	S:00359679
00-017	00-10125	RE00-98-0051	23-Sep-02	18.5 - 19 ft	NA	FD	S:00359681
00-017	00-10125	RE00-98-0051	23-Sep-02	18.5 - 19 ft	NA	FD	S:00359683
00-017	00-10125	RE00-98-0051	23-Sep-02	18.5 - 19 ft	NA	FD	S:00359685
00-017	00-10125	RE00-98-0051	23-Sep-02	18.5 - 19 ft	NA	FD	S:00359687
00-017	00-10125	RE00-98-0051	23-Sep-02	18.5 - 19 ft	NA	FD	S:00359690
00-017	00-10125	RE00-98-0051	23-Sep-02	18.5 - 19 ft	NA	FD	S:00359691
00-017	00-10125	RE00-98-0051	23-Sep-02	18.5 - 19 ft	NA	FD	S:00359693
00-017	00-10125	RE00-98-0051	23-Sep-02	18.5 - 19 ft	NA	FD	S:00359695
00-017	00-10125	RE00-98-0051	23-Sep-02	18.5 - 19 ft	NA	FD	S:00359697
00-017	00-10125	RE00-98-0052	23-Sep-02	19 - 19.5 ft	QBT4		S:00358275
00-017	00-10125	RE00-98-0052	23-Sep-02	19 - 19.5 ft	QBT4		S:00358276
00-017	00-10125	RE00-98-0052	23-Sep-02	19 - 19.5 ft	QBT4		S:00358277
00-017	00-10125	RE00-98-0052	23-Sep-02	19 - 19.5 ft	QBT4		S:00358278
00-017	00-10125	RE00-98-0052	23-Sep-02	19 - 19.5 ft	QBT4		S:00358280
00-017	00-10125	RE00-98-0052	23-Sep-02	19 - 19.5 ft	QBT4		S:00358281
00-017	00-10125	RE00-98-0052	23-Sep-02	19 - 19.5 ft	QBT4		S:00358283
00-017	00-10125	RE00-98-0052	23-Sep-02	19 - 19.5 ft	QBT4		S:00358285
00-017	00-10125	RE00-98-0052	23-Sep-02	19 - 19.5 ft	QBT4		S:00358288
00-017	00-10125	RE00-98-0052	23-Sep-02	19 - 19.5 ft	QBT4		S:00358291

00-017	00-10125	RE00-98-0052	23-Sep-02	19 - 19.5 ft	QBT4	S:00358296
00-017	00-10125	RE00-98-0052	23-Sep-02	19 - 19.5 ft	QBT4	S:00358299
00-017	00-10125	RE00-98-0052	23-Sep-02	19 - 19.5 ft	QBT4	S:00358302
00-017	00-10125	RE00-98-0052	23-Sep-02	19 - 19.5 ft	QBT4	S:00358305
00-017	00-10125	RE00-98-0052	23-Sep-02	19 - 19.5 ft	QBT4	S:00358308
00-017	00-10125	RE00-98-0052	23-Sep-02	19 - 19.5 ft	QBT4	S:00358310
00-017	00-10125	RE00-98-0052	23-Sep-02	19 - 19.5 ft	QBT4	S:00358313
00-017	00-10125	RE00-98-0052	23-Sep-02	19 - 19.5 ft	QBT4	S:00358315
00-017	00-10125	RE00-98-0052	23-Sep-02	19 - 19.5 ft	QBT4	S:00358318
00-017	00-10125	RE00-98-0052	23-Sep-02	19 - 19.5 ft	QBT4	S:00358321
00-017	00-10125	RE00-98-0052	23-Sep-02	19 - 19.5 ft	QBT4	S:00358324
00-017	00-10125	RE00-98-0052	23-Sep-02	19 - 19.5 ft	QBT4	S:00358327
00-017	00-10125	RE00-98-0052	23-Sep-02	19 - 19.5 ft	QBT4	S:00358330
00-017	00-10125	RE00-98-0052	23-Sep-02	19 - 19.5 ft	QBT4	S:00358332
00-017	00-10125	RE00-98-0052	23-Sep-02	19 - 19.5 ft	QBT4	S:00358335
00-017	00-10125	RE00-98-0052	23-Sep-02	19 - 19.5 ft	QBT4	S:00358338
00-017	00-10125	RE00-98-0052	23-Sep-02	19 - 19.5 ft	QBT4	S:00358340
00-017	00-10125	RE00-98-0052	23-Sep-02	19 - 19.5 ft	QBT4	S:00358344
00-017	00-10125	RE00-98-0052	23-Sep-02	19 - 19.5 ft	QBT4	S:00358850
00-017	00-10125	RE00-98-0052	23-Sep-02	19 - 19.5 ft	QBT4	S:00358852
00-017	00-10125	RE00-98-0052	23-Sep-02	19 - 19.5 ft	QBT4	S:00358854
00-017	00-10125	RE00-98-0052	23-Sep-02	19 - 19.5 ft	QBT4	S:00358856
00-017	00-10125	RE00-98-0052	23-Sep-02	19 - 19.5 ft	QBT4	S:00358857
00-017	00-10125	RE00-98-0052	23-Sep-02	19 - 19.5 ft	QBT4	S:00358859
00-017	00-10125	RE00-98-0052	23-Sep-02	19 - 19.5 ft	QBT4	S:00358860
00-017	00-10125	RE00-98-0052	23-Sep-02	19 - 19.5 ft	QBT4	S:00358862
00-017	00-10125	RE00-98-0052	23-Sep-02	19 - 19.5 ft	QBT4	S:00358877
00-017	00-10125	RE00-98-0052	23-Sep-02	19 - 19.5 ft	QBT4	S:00358880
00-017	00-10125	RE00-98-0052	23-Sep-02	19 - 19.5 ft	QBT4	S:00358883
00-017	00-10125	RE00-98-0052	23-Sep-02	19 - 19.5 ft	QBT4	S:00358886
00-017	00-10125	RE00-98-0052	23-Sep-02	19 - 19.5 ft	QBT4	S:00358888
00-017	00-10125	RE00-98-0052	23-Sep-02	19 - 19.5 ft	QBT4	S:00358891
00-017	00-10125	RE00-98-0052	23-Sep-02	19 - 19.5 ft	QBT4	S:00358894
00-017	00-10125	RE00-98-0052	23-Sep-02	19 - 19.5 ft	QBT4	S:00358897
00-017	00-10125	RE00-98-0052	23-Sep-02	19 - 19.5 ft	QBT4	S:00358900
00-017	00-10125	RE00-98-0052	23-Sep-02	19 - 19.5 ft	QBT4	S:00358903
00-017	00-10125	RE00-98-0052	23-Sep-02	19 - 19.5 ft	QBT4	S:00358905

00-017	00-10125	RE00-98-0052	23-Sep-02	19 - 19.5 ft	QBT4	S:00358908
00-017	00-10125	RE00-98-0052	23-Sep-02	19 - 19.5 ft	QBT4	S:00358911
00-017	00-10125	RE00-98-0052	23-Sep-02	19 - 19.5 ft	QBT4	S:00358914
00-017	00-10125	RE00-98-0052	23-Sep-02	19 - 19.5 ft	QBT4	S:00358916
00-017	00-10125	RE00-98-0052	23-Sep-02	19 - 19.5 ft	QBT4	S:00358919
00-017	00-10125	RE00-98-0052	23-Sep-02	19 - 19.5 ft	QBT4	S:00358922
00-017	00-10125	RE00-98-0052	23-Sep-02	19 - 19.5 ft	QBT4	S:00358924
00-017	00-10125	RE00-98-0052	23-Sep-02	19 - 19.5 ft	QBT4	S:00358926
00-017	00-10125	RE00-98-0052	23-Sep-02	19 - 19.5 ft	QBT4	S:00358929
00-017	00-10125	RE00-98-0052	23-Sep-02	19 - 19.5 ft	QBT4	S:00358932
00-017	00-10125	RE00-98-0052	23-Sep-02	19 - 19.5 ft	QBT4	S:00358935
00-017	00-10125	RE00-98-0052	23-Sep-02	19 - 19.5 ft	QBT4	S:00358938
00-017	00-10125	RE00-98-0052	23-Sep-02	19 - 19.5 ft	QBT4	S:00358941
00-017	00-10125	RE00-98-0052	23-Sep-02	19 - 19.5 ft	QBT4	S:00358944
00-017	00-10125	RE00-98-0052	23-Sep-02	19 - 19.5 ft	QBT4	S:00358947
00-017	00-10125	RE00-98-0052	23-Sep-02	19 - 19.5 ft	QBT4	S:00358950
00-017	00-10125	RE00-98-0052	23-Sep-02	19 - 19.5 ft	QBT4	S:00358953
00-017	00-10125	RE00-98-0052	23-Sep-02	19 - 19.5 ft	QBT4	S:00358956
00-017	00-10125	RE00-98-0052	23-Sep-02	19 - 19.5 ft	QBT4	S:00358959
00-017	00-10125	RE00-98-0052	23-Sep-02	19 - 19.5 ft	QBT4	S:00358961
00-017	00-10125	RE00-98-0052	23-Sep-02	19 - 19.5 ft	QBT4	S:00358964
00-017	00-10125	RE00-98-0052	23-Sep-02	19 - 19.5 ft	QBT4	S:00358966
00-017	00-10125	RE00-98-0052	23-Sep-02	19 - 19.5 ft	QBT4	S:00358969
00-017	00-10125	RE00-98-0052	23-Sep-02	19 - 19.5 ft	QBT4	S:00358972
00-017	00-10125	RE00-98-0052	23-Sep-02	19 - 19.5 ft	QBT4	S:00358976
00-017	00-10125	RE00-98-0052	23-Sep-02	19 - 19.5 ft	QBT4	S:00358978
00-017	00-10125	RE00-98-0052	23-Sep-02	19 - 19.5 ft	QBT4	S:00358981
00-017	00-10125	RE00-98-0052	23-Sep-02	19 - 19.5 ft	QBT4	S:00358984
00-017	00-10125	RE00-98-0052	23-Sep-02	19 - 19.5 ft	QBT4	S:00358987
00-017	00-10125	RE00-98-0052	23-Sep-02	19 - 19.5 ft	QBT4	S:00358989
00-017	00-10125	RE00-98-0052	23-Sep-02	19 - 19.5 ft	QBT4	S:00358992
00-017	00-10125	RE00-98-0052	23-Sep-02	19 - 19.5 ft	QBT4	S:00358993
00-017	00-10125	RE00-98-0052	23-Sep-02	19 - 19.5 ft	QBT4	S:00358996
00-017	00-10125	RE00-98-0052	23-Sep-02	19 - 19.5 ft	QBT4	S:00358998
00-017	00-10125	RE00-98-0052	23-Sep-02	19 - 19.5 ft	QBT4	S:00359000
00-017	00-10125	RE00-98-0052	23-Sep-02	19 - 19.5 ft	QBT4	S:00359002
00-017	00-10125	RE00-98-0052	23-Sep-02	19 - 19.5 ft	QBT4	S:00359004

00-017	00-10125	RE00-98-0052	23-Sep-02	19 - 19.5 ft	QBT4	S:00359006
00-017	00-10125	RE00-98-0052	23-Sep-02	19 - 19.5 ft	QBT4	S:00359009
00-017	00-10125	RE00-98-0052	23-Sep-02	19 - 19.5 ft	QBT4	S:00359012
00-017	00-10125	RE00-98-0052	23-Sep-02	19 - 19.5 ft	QBT4	S:00359016
00-017	00-10125	RE00-98-0052	23-Sep-02	19 - 19.5 ft	QBT4	S:00359019
00-017	00-10125	RE00-98-0052	23-Sep-02	19 - 19.5 ft	QBT4	S:00359022
00-017	00-10125	RE00-98-0052	23-Sep-02	19 - 19.5 ft	QBT4	S:00359026
00-017	00-10125	RE00-98-0052	23-Sep-02	19 - 19.5 ft	QBT4	S:00359029
00-017	00-10125	RE00-98-0052	23-Sep-02	19 - 19.5 ft	QBT4	S:00359033
00-017	00-10125	RE00-98-0052	23-Sep-02	19 - 19.5 ft	QBT4	S:00359037
00-017	00-10125	RE00-98-0052	23-Sep-02	19 - 19.5 ft	QBT4	S:00359041
00-017	00-10125	RE00-98-0052	23-Sep-02	19 - 19.5 ft	QBT4	S:00359045
00-017	00-10125	RE00-98-0052	23-Sep-02	19 - 19.5 ft	QBT4	S:00359699
00-017	00-10125	RE00-98-0052	23-Sep-02	19 - 19.5 ft	QBT4	S:00359701
00-017	00-10125	RE00-98-0052	23-Sep-02	19 - 19.5 ft	QBT4	S:00359703
00-017	00-10125	RE00-98-0052	23-Sep-02	19 - 19.5 ft	QBT4	S:00359705
00-017	00-10125	RE00-98-0052	23-Sep-02	19 - 19.5 ft	QBT4	S:00359707
00-017	00-10125	RE00-98-0052	23-Sep-02	19 - 19.5 ft	QBT4	S:00359709
00-017	00-10125	RE00-98-0052	23-Sep-02	19 - 19.5 ft	QBT4	S:00359711
00-017	00-10125	RE00-98-0052	23-Sep-02	19 - 19.5 ft	QBT4	S:00359713
00-017	00-10125	RE00-98-0052	23-Sep-02	19 - 19.5 ft	QBT4	S:00359715
00-017	00-10125	RE00-98-0052	23-Sep-02	19 - 19.5 ft	QBT4	S:00359717
00-017	00-10125	RE00-98-0052	23-Sep-02	19 - 19.5 ft	QBT4	S:00359723
00-017	00-10125	RE00-98-0052	23-Sep-02	19 - 19.5 ft	QBT4	S:00359724
00-017	00-10125	RE00-98-0052	23-Sep-02	19 - 19.5 ft	QBT4	S:00359726
00-017	00-10125	RE00-98-0052	23-Sep-02	19 - 19.5 ft	QBT4	S:00359728
00-017	00-10125	RE00-98-0052	23-Sep-02	19 - 19.5 ft	QBT4	S:00359730
00-017	00-10125	RE00-98-0052	23-Sep-02	19 - 19.5 ft	QBT4	S:00359732
00-017	00-10125	RE00-98-0052	23-Sep-02	19 - 19.5 ft	QBT4	S:00359734
00-017	00-10125	RE00-98-0052	23-Sep-02	19 - 19.5 ft	QBT4	S:00359736
00-017	00-10125	RE00-98-0052	23-Sep-02	19 - 19.5 ft	QBT4	S:00359738
00-017	00-10125	RE00-98-0052	23-Sep-02	19 - 19.5 ft	QBT4	S:00359740
00-017	00-10125	RE00-98-0052	23-Sep-02	19 - 19.5 ft	QBT4	S:00359742
00-017	00-10125	RE00-98-0052	23-Sep-02	19 - 19.5 ft	QBT4	S:00359744
00-017	00-10125	RE00-98-0052	23-Sep-02	19 - 19.5 ft	QBT4	S:00359745
00-017	00-10125	RE00-98-0052	23-Sep-02	19 - 19.5 ft	QBT4	S:00359747
00-017	00-10125	RE00-98-0052	23-Sep-02	19 - 19.5 ft	QBT4	S:00359749

00-017	00-10125	RE00-98-0052	23-Sep-02	19 - 19.5 ft	QBT4	S:00359751
00-017	00-10125	RE00-98-0052	23-Sep-02	19 - 19.5 ft	QBT4	S:00359753
00-017	00-10125	RE00-98-0052	23-Sep-02	19 - 19.5 ft	QBT4	S:00359755
00-017	00-10125	RE00-98-0052	23-Sep-02	19 - 19.5 ft	QBT4	S:00359757
00-017	00-10125	RE00-98-0052	23-Sep-02	19 - 19.5 ft	QBT4	S:00359759
00-017	00-10125	RE00-98-0052	23-Sep-02	19 - 19.5 ft	QBT4	S:00359760
00-017	00-10125	RE00-98-0052	23-Sep-02	19 - 19.5 ft	QBT4	S:00359761
00-017	00-10125	RE00-98-0052	23-Sep-02	19 - 19.5 ft	QBT4	S:00359762
00-017	00-10125	RE00-98-0052	23-Sep-02	19 - 19.5 ft	QBT4	S:00359763
00-017	00-10125	RE00-98-0052	23-Sep-02	19 - 19.5 ft	QBT4	S:00359764
00-017	00-10125	RE00-98-0052	23-Sep-02	19 - 19.5 ft	QBT4	S:00359765
00-017	00-10125	RE00-98-0052	23-Sep-02	19 - 19.5 ft	QBT4	S:00359766
00-017	00-10125	RE00-98-0052	23-Sep-02	19 - 19.5 ft	QBT4	S:00359767
00-017	00-10125	RE00-98-0052	23-Sep-02	19 - 19.5 ft	QBT4	S:00359769
00-017	00-10125	RE00-98-0052	23-Sep-02	19 - 19.5 ft	QBT4	S:00359771
00-017	00-10125	RE00-98-0052	23-Sep-02	19 - 19.5 ft	QBT4	S:00359774
00-017	00-10125	RE00-98-0052	23-Sep-02	19 - 19.5 ft	QBT4	S:00359777
00-017	00-10125	RE00-98-0052	23-Sep-02	19 - 19.5 ft	QBT4	S:00359780
00-017	00-10125	RE00-98-0052	23-Sep-02	19 - 19.5 ft	QBT4	S:00359783
00-017	00-10125	RE00-98-0052	23-Sep-02	19 - 19.5 ft	QBT4	S:00359785
00-017	00-10125	RE00-98-0052	23-Sep-02	19 - 19.5 ft	QBT4	S:00359787
00-017	00-10125	RE00-98-0052	23-Sep-02	19 - 19.5 ft	QBT4	S:00359790
00-017	00-10125	RE00-98-0052	23-Sep-02	19 - 19.5 ft	QBT4	S:00359793
00-017	00-10125	RE00-98-0052	23-Sep-02	19 - 19.5 ft	QBT4	S:00359796
00-017	00-10125	RE00-98-0052	23-Sep-02	19 - 19.5 ft	QBT4	S:00359797
00-017	00-10125	RE00-98-0052	23-Sep-02	19 - 19.5 ft	QBT4	S:00359800
00-017	00-10125	RE00-98-0052	23-Sep-02	19 - 19.5 ft	QBT4	S:00359803
00-017	00-10125	RE00-98-0052	23-Sep-02	19 - 19.5 ft	QBT4	S:00359806
00-017	00-10125	RE00-98-0052	23-Sep-02	19 - 19.5 ft	QBT4	S:00359808
00-017	00-10125	RE00-98-0052	23-Sep-02	19 - 19.5 ft	QBT4	S:00359811
00-017	00-10125	RE00-98-0052	23-Sep-02	19 - 19.5 ft	QBT4	S:00359814
00-017	00-10125	RE00-98-0052	23-Sep-02	19 - 19.5 ft	QBT4	S:00359817
00-017	00-10125	RE00-98-0052	23-Sep-02	19 - 19.5 ft	QBT4	S:00359820
00-017	00-10125	RE00-98-0052	23-Sep-02	19 - 19.5 ft	QBT4	S:00359822
00-017	00-10125	RE00-98-0052	23-Sep-02	19 - 19.5 ft	QBT4	S:00359825
00-017	00-10125	RE00-98-0052	23-Sep-02	19 - 19.5 ft	QBT4	S:00359828
00-017	00-10126	RE00-98-0053	23-Sep-02	20 - 20.6 ft	NA	S:00358353

00-017	00-10126	RE00-98-0053	23-Sep-02	20 - 20.6 ft	NA	S:00358357
00-017	00-10126	RE00-98-0053	23-Sep-02	20 - 20.6 ft	NA	S:00358360
00-017	00-10126	RE00-98-0053	23-Sep-02	20 - 20.6 ft	NA	S:00358363
00-017	00-10126	RE00-98-0053	23-Sep-02	20 - 20.6 ft	NA	S:00358366
00-017	00-10126	RE00-98-0053	23-Sep-02	20 - 20.6 ft	NA	S:00358369
00-017	00-10126	RE00-98-0053	23-Sep-02	20 - 20.6 ft	NA	S:00358370
00-017	00-10126	RE00-98-0053	23-Sep-02	20 - 20.6 ft	NA	S:00358373
00-017	00-10126	RE00-98-0053	23-Sep-02	20 - 20.6 ft	NA	S:00358376
00-017	00-10126	RE00-98-0053	23-Sep-02	20 - 20.6 ft	NA	S:00358379
00-017	00-10126	RE00-98-0053	23-Sep-02	20 - 20.6 ft	NA	S:00358381
00-017	00-10126	RE00-98-0053	23-Sep-02	20 - 20.6 ft	NA	S:00358383
00-017	00-10126	RE00-98-0053	23-Sep-02	20 - 20.6 ft	NA	S:00358385
00-017	00-10126	RE00-98-0053	23-Sep-02	20 - 20.6 ft	NA	S:00358390
00-017	00-10126	RE00-98-0053	23-Sep-02	20 - 20.6 ft	NA	S:00358391
00-017	00-10126	RE00-98-0053	23-Sep-02	20 - 20.6 ft	NA	S:00358393
00-017	00-10126	RE00-98-0053	23-Sep-02	20 - 20.6 ft	NA	S:00358396
00-017	00-10126	RE00-98-0053	23-Sep-02	20 - 20.6 ft	NA	S:00358398
00-017	00-10126	RE00-98-0053	23-Sep-02	20 - 20.6 ft	NA	S:00358400
00-017	00-10126	RE00-98-0053	23-Sep-02	20 - 20.6 ft	NA	S:00358402
00-017	00-10126	RE00-98-0053	23-Sep-02	20 - 20.6 ft	NA	S:00358404
00-017	00-10126	RE00-98-0053	23-Sep-02	20 - 20.6 ft	NA	S:00358407
00-017	00-10126	RE00-98-0053	23-Sep-02	20 - 20.6 ft	NA	S:00358410
00-017	00-10126	RE00-98-0053	23-Sep-02	20 - 20.6 ft	NA	S:00358413
00-017	00-10126	RE00-98-0053	23-Sep-02	20 - 20.6 ft	NA	S:00358416
00-017	00-10126	RE00-98-0053	23-Sep-02	20 - 20.6 ft	NA	S:00358419
00-017	00-10126	RE00-98-0053	23-Sep-02	20 - 20.6 ft	NA	S:00358421
00-017	00-10126	RE00-98-0053	23-Sep-02	20 - 20.6 ft	NA	S:00358423
00-017	00-10126	RE00-98-0053	23-Sep-02	20 - 20.6 ft	NA	S:00359049
00-017	00-10126	RE00-98-0053	23-Sep-02	20 - 20.6 ft	NA	S:00359052
00-017	00-10126	RE00-98-0053	23-Sep-02	20 - 20.6 ft	NA	S:00359054
00-017	00-10126	RE00-98-0053	23-Sep-02	20 - 20.6 ft	NA	S:00359057
00-017	00-10126	RE00-98-0053	23-Sep-02	20 - 20.6 ft	NA	S:00359060
00-017	00-10126	RE00-98-0053	23-Sep-02	20 - 20.6 ft	NA	S:00359063
00-017	00-10126	RE00-98-0053	23-Sep-02	20 - 20.6 ft	NA	S:00359066
00-017	00-10126	RE00-98-0053	23-Sep-02	20 - 20.6 ft	NA	S:00359069
00-017	00-10126	RE00-98-0053	23-Sep-02	20 - 20.6 ft	NA	S:00359071
00-017	00-10126	RE00-98-0053	23-Sep-02	20 - 20.6 ft	NA	S:00359074

00-017	00-10126	RE00-98-0053	23-Sep-02	20 - 20.6 ft	NA	S:00359078
00-017	00-10126	RE00-98-0053	23-Sep-02	20 - 20.6 ft	NA	S:00359081
00-017	00-10126	RE00-98-0053	23-Sep-02	20 - 20.6 ft	NA	S:00359084
00-017	00-10126	RE00-98-0053	23-Sep-02	20 - 20.6 ft	NA	S:00359087
00-017	00-10126	RE00-98-0053	23-Sep-02	20 - 20.6 ft	NA	S:00359090
00-017	00-10126	RE00-98-0053	23-Sep-02	20 - 20.6 ft	NA	S:00359093
00-017	00-10126	RE00-98-0053	23-Sep-02	20 - 20.6 ft	NA	S:00359096
00-017	00-10126	RE00-98-0053	23-Sep-02	20 - 20.6 ft	NA	S:00359098
00-017	00-10126	RE00-98-0053	23-Sep-02	20 - 20.6 ft	NA	S:00359103
00-017	00-10126	RE00-98-0053	23-Sep-02	20 - 20.6 ft	NA	S:00359104
00-017	00-10126	RE00-98-0053	23-Sep-02	20 - 20.6 ft	NA	S:00359107
00-017	00-10126	RE00-98-0053	23-Sep-02	20 - 20.6 ft	NA	S:00359110
00-017	00-10126	RE00-98-0053	23-Sep-02	20 - 20.6 ft	NA	S:00359113
00-017	00-10126	RE00-98-0053	23-Sep-02	20 - 20.6 ft	NA	S:00359116
00-017	00-10126	RE00-98-0053	23-Sep-02	20 - 20.6 ft	NA	S:00359119
00-017	00-10126	RE00-98-0053	23-Sep-02	20 - 20.6 ft	NA	S:00359122
00-017	00-10126	RE00-98-0053	23-Sep-02	20 - 20.6 ft	NA	S:00359124
00-017	00-10126	RE00-98-0053	23-Sep-02	20 - 20.6 ft	NA	S:00359127
00-017	00-10126	RE00-98-0053	23-Sep-02	20 - 20.6 ft	NA	S:00359130
00-017	00-10126	RE00-98-0053	23-Sep-02	20 - 20.6 ft	NA	S:00359133
00-017	00-10126	RE00-98-0053	23-Sep-02	20 - 20.6 ft	NA	S:00359157
00-017	00-10126	RE00-98-0053	23-Sep-02	20 - 20.6 ft	NA	S:00359160
00-017	00-10126	RE00-98-0053	23-Sep-02	20 - 20.6 ft	NA	S:00359163
00-017	00-10126	RE00-98-0053	23-Sep-02	20 - 20.6 ft	NA	S:00359165
00-017	00-10126	RE00-98-0053	23-Sep-02	20 - 20.6 ft	NA	S:00359169
00-017	00-10126	RE00-98-0053	23-Sep-02	20 - 20.6 ft	NA	S:00359173
00-017	00-10126	RE00-98-0053	23-Sep-02	20 - 20.6 ft	NA	S:00359177
00-017	00-10126	RE00-98-0053	23-Sep-02	20 - 20.6 ft	NA	S:00359180
00-017	00-10126	RE00-98-0053	23-Sep-02	20 - 20.6 ft	NA	S:00359183
00-017	00-10126	RE00-98-0053	23-Sep-02	20 - 20.6 ft	NA	S:00359186
00-017	00-10126	RE00-98-0053	23-Sep-02	20 - 20.6 ft	NA	S:00359189
00-017	00-10126	RE00-98-0053	23-Sep-02	20 - 20.6 ft	NA	S:00359192
00-017	00-10126	RE00-98-0053	23-Sep-02	20 - 20.6 ft	NA	S:00359196
00-017	00-10126	RE00-98-0053	23-Sep-02	20 - 20.6 ft	NA	S:00359198
00-017	00-10126	RE00-98-0053	23-Sep-02	20 - 20.6 ft	NA	S:00359201
00-017	00-10126	RE00-98-0053	23-Sep-02	20 - 20.6 ft	NA	S:00359204
00-017	00-10126	RE00-98-0053	23-Sep-02	20 - 20.6 ft	NA	S:00359207

00-017	00-10126	RE00-98-0053	23-Sep-02	20 - 20.6 ft	NA	S:00359211
00-017	00-10126	RE00-98-0053	23-Sep-02	20 - 20.6 ft	NA	S:00359213
00-017	00-10126	RE00-98-0053	23-Sep-02	20 - 20.6 ft	NA	S:00359215
00-017	00-10126	RE00-98-0053	23-Sep-02	20 - 20.6 ft	NA	S:00359218
00-017	00-10126	RE00-98-0053	23-Sep-02	20 - 20.6 ft	NA	S:00359221
00-017	00-10126	RE00-98-0053	23-Sep-02	20 - 20.6 ft	NA	S:00359223
00-017	00-10126	RE00-98-0053	23-Sep-02	20 - 20.6 ft	NA	S:00359225
00-017	00-10126	RE00-98-0053	23-Sep-02	20 - 20.6 ft	NA	S:00359227
00-017	00-10126	RE00-98-0053	23-Sep-02	20 - 20.6 ft	NA	S:00359229
00-017	00-10126	RE00-98-0053	23-Sep-02	20 - 20.6 ft	NA	S:00359230
00-017	00-10126	RE00-98-0053	23-Sep-02	20 - 20.6 ft	NA	S:00359232
00-017	00-10126	RE00-98-0053	23-Sep-02	20 - 20.6 ft	NA	S:00359234
00-017	00-10126	RE00-98-0053	23-Sep-02	20 - 20.6 ft	NA	S:00359236
00-017	00-10126	RE00-98-0053	23-Sep-02	20 - 20.6 ft	NA	S:00359239
00-017	00-10126	RE00-98-0053	23-Sep-02	20 - 20.6 ft	NA	S:00359243
00-017	00-10126	RE00-98-0053	23-Sep-02	20 - 20.6 ft	NA	S:00359246
00-017	00-10126	RE00-98-0053	23-Sep-02	20 - 20.6 ft	NA	S:00359249
00-017	00-10126	RE00-98-0053	23-Sep-02	20 - 20.6 ft	NA	S:00359252
00-017	00-10126	RE00-98-0053	23-Sep-02	20 - 20.6 ft	NA	S:00359255
00-017	00-10126	RE00-98-0053	23-Sep-02	20 - 20.6 ft	NA	S:00359258
00-017	00-10126	RE00-98-0053	23-Sep-02	20 - 20.6 ft	NA	S:00359261
00-017	00-10126	RE00-98-0053	23-Sep-02	20 - 20.6 ft	NA	S:00359831
00-017	00-10126	RE00-98-0053	23-Sep-02	20 - 20.6 ft	NA	S:00359834
00-017	00-10126	RE00-98-0053	23-Sep-02	20 - 20.6 ft	NA	S:00359837
00-017	00-10126	RE00-98-0053	23-Sep-02	20 - 20.6 ft	NA	S:00359841
00-017	00-10126	RE00-98-0053	23-Sep-02	20 - 20.6 ft	NA	S:00359842
00-017	00-10126	RE00-98-0053	23-Sep-02	20 - 20.6 ft	NA	S:00359845
00-017	00-10126	RE00-98-0053	23-Sep-02	20 - 20.6 ft	NA	S:00359848
00-017	00-10126	RE00-98-0053	23-Sep-02	20 - 20.6 ft	NA	S:00359850
00-017	00-10126	RE00-98-0053	23-Sep-02	20 - 20.6 ft	NA	S:00359853
00-017	00-10126	RE00-98-0053	23-Sep-02	20 - 20.6 ft	NA	S:00359856
00-017	00-10126	RE00-98-0053	23-Sep-02	20 - 20.6 ft	NA	S:00359859
00-017	00-10126	RE00-98-0053	23-Sep-02	20 - 20.6 ft	NA	S:00359861
00-017	00-10126	RE00-98-0053	23-Sep-02	20 - 20.6 ft	NA	S:00359863
00-017	00-10126	RE00-98-0053	23-Sep-02	20 - 20.6 ft	NA	S:00359866
00-017	00-10126	RE00-98-0053	23-Sep-02	20 - 20.6 ft	NA	S:00359869
00-017	00-10126	RE00-98-0053	23-Sep-02	20 - 20.6 ft	NA	S:00359874

00-017	00-10126	RE00-98-0053	23-Sep-02	20 - 20.6 ft	NA	S:00359877
00-017	00-10126	RE00-98-0053	23-Sep-02	20 - 20.6 ft	NA	S:00359879
00-017	00-10126	RE00-98-0053	23-Sep-02	20 - 20.6 ft	NA	S:00359882
00-017	00-10126	RE00-98-0053	23-Sep-02	20 - 20.6 ft	NA	S:00359885
00-017	00-10126	RE00-98-0053	23-Sep-02	20 - 20.6 ft	NA	S:00359887
00-017	00-10126	RE00-98-0053	23-Sep-02	20 - 20.6 ft	NA	S:00359890
00-017	00-10126	RE00-98-0053	23-Sep-02	20 - 20.6 ft	NA	S:00359893
00-017	00-10126	RE00-98-0053	23-Sep-02	20 - 20.6 ft	NA	S:00359903
00-017	00-10126	RE00-98-0053	23-Sep-02	20 - 20.6 ft	NA	S:00359905
00-017	00-10126	RE00-98-0053	23-Sep-02	20 - 20.6 ft	NA	S:00359908
00-017	00-10126	RE00-98-0053	23-Sep-02	20 - 20.6 ft	NA	S:00359911
00-017	00-10126	RE00-98-0053	23-Sep-02	20 - 20.6 ft	NA	S:00359914
00-017	00-10126	RE00-98-0053	23-Sep-02	20 - 20.6 ft	NA	S:00359917
00-017	00-10126	RE00-98-0053	23-Sep-02	20 - 20.6 ft	NA	S:00359920
00-017	00-10126	RE00-98-0053	23-Sep-02	20 - 20.6 ft	NA	S:00359923
00-017	00-10126	RE00-98-0053	23-Sep-02	20 - 20.6 ft	NA	S:00359926
00-017	00-10126	RE00-98-0053	23-Sep-02	20 - 20.6 ft	NA	S:00359928
00-017	00-10126	RE00-98-0053	23-Sep-02	20 - 20.6 ft	NA	S:00359931
00-017	00-10126	RE00-98-0053	23-Sep-02	20 - 20.6 ft	NA	S:00359933
00-017	00-10126	RE00-98-0053	23-Sep-02	20 - 20.6 ft	NA	S:00359936
00-017	00-10126	RE00-98-0053	23-Sep-02	20 - 20.6 ft	NA	S:00359938
00-017	00-10126	RE00-98-0053	23-Sep-02	20 - 20.6 ft	NA	S:00359941
00-017	00-10126	RE00-98-0053	23-Sep-02	20 - 20.6 ft	NA	S:00359944
00-017	00-10126	RE00-98-0053	23-Sep-02	20 - 20.6 ft	NA	S:00359948
00-017	00-10126	RE00-98-0053	23-Sep-02	20 - 20.6 ft	NA	S:00359951
00-017	00-10126	RE00-98-0053	23-Sep-02	20 - 20.6 ft	NA	S:00359953
00-017	00-10126	RE00-98-0053	23-Sep-02	20 - 20.6 ft	NA	S:00359956
00-017	00-10126	RE00-98-0053	23-Sep-02	20 - 20.6 ft	NA	S:00359959
00-017	00-10126	RE00-98-0053	23-Sep-02	20 - 20.6 ft	NA	S:00359961
00-017	00-10126	RE00-98-0053	23-Sep-02	20 - 20.6 ft	NA	S:00359962
00-017	00-10126	RE00-98-0053	23-Sep-02	20 - 20.6 ft	NA	S:00359964
00-017	00-10126	RE00-98-0053	23-Sep-02	20 - 20.6 ft	NA	S:00359967
00-017	00-10126	RE00-98-0053	23-Sep-02	20 - 20.6 ft	NA	S:00359969
00-017	00-10126	RE00-98-0053	23-Sep-02	20 - 20.6 ft	NA	S:00359973
00-017	00-10126	RE00-98-0053	23-Sep-02	20 - 20.6 ft	NA	S:00359975
00-017	00-10126	RE00-98-0053	23-Sep-02	20 - 20.6 ft	NA	S:00359977
00-017	00-10126	RE00-98-0053	23-Sep-02	20 - 20.6 ft	NA	S:00359979

00-017	00-10126	RE00-98-0053	23-Sep-02	20 - 20.6 ft	NA	S:00359981
00-017	00-10126	RE00-98-0053	23-Sep-02	20 - 20.6 ft	NA	S:00359984
00-017	00-10126	RE00-98-0053	23-Sep-02	20 - 20.6 ft	NA	S:00359987
00-017	00-10126	RE00-98-0053	23-Sep-02	20 - 20.6 ft	NA	S:00359988
00-017	00-10126	RE00-98-0053	23-Sep-02	20 - 20.6 ft	NA	S:00359993
00-017	00-10126	RE00-98-0053	23-Sep-02	20 - 20.6 ft	NA	S:00359995
00-017	00-10126	RE00-98-0053	23-Sep-02	20 - 20.6 ft	NA	S:00359997
00-017	00-10126	RE00-98-0053	23-Sep-02	20 - 20.6 ft	NA	S:00359999
00-017	00-10125	RE00-98-0050	23-Sep-02	18.5 - 19 ft	NA	S:00361982
00-017	00-10125	RE00-98-0050	23-Sep-02	18.5 - 19 ft	NA	S:00361990
00-017	00-10125	RE00-98-0050	23-Sep-02	18.5 - 19 ft	NA	S:00361993
00-017	00-10125	RE00-98-0050	23-Sep-02	18.5 - 19 ft	NA	S:00361995
00-017	00-10125	RE00-98-0050	23-Sep-02	18.5 - 19 ft	NA	S:00362001
00-017	00-10125	RE00-98-0050	23-Sep-02	18.5 - 19 ft	NA	S:00362004
00-017	00-10125	RE00-98-0050	23-Sep-02	18.5 - 19 ft	NA	S:00362007
00-017	00-10125	RE00-98-0050	23-Sep-02	18.5 - 19 ft	NA	S:00362011
00-017	00-10125	RE00-98-0050	23-Sep-02	18.5 - 19 ft	NA	S:00362014
00-017	00-10125	RE00-98-0050	23-Sep-02	18.5 - 19 ft	NA	S:00362017
00-017	00-10125	RE00-98-0050	23-Sep-02	18.5 - 19 ft	NA	S:00362020
00-017	00-10125	RE00-98-0050	23-Sep-02	18.5 - 19 ft	NA	S:00362023
00-017	00-10125	RE00-98-0050	23-Sep-02	18.5 - 19 ft	NA	S:00362026
00-017	00-10125	RE00-98-0050	23-Sep-02	18.5 - 19 ft	NA	S:00362029
00-017	00-10125	RE00-98-0050	23-Sep-02	18.5 - 19 ft	NA	S:00362035
00-017	00-10125	RE00-98-0050	23-Sep-02	18.5 - 19 ft	NA	S:00362037
00-017	00-10125	RE00-98-0050	23-Sep-02	18.5 - 19 ft	NA	S:00362039
00-017	00-10125	RE00-98-0050	23-Sep-02	18.5 - 19 ft	NA	S:00362390
00-017	00-10125	RE00-98-0051	23-Sep-02	18.5 - 19 ft	NA	FD S:00362042
00-017	00-10125	RE00-98-0051	23-Sep-02	18.5 - 19 ft	NA	FD S:00362045
00-017	00-10125	RE00-98-0051	23-Sep-02	18.5 - 19 ft	NA	FD S:00362051
00-017	00-10125	RE00-98-0051	23-Sep-02	18.5 - 19 ft	NA	FD S:00362054
00-017	00-10125	RE00-98-0051	23-Sep-02	18.5 - 19 ft	NA	FD S:00362057
00-017	00-10125	RE00-98-0051	23-Sep-02	18.5 - 19 ft	NA	FD S:00362063
00-017	00-10125	RE00-98-0051	23-Sep-02	18.5 - 19 ft	NA	FD S:00362064
00-017	00-10125	RE00-98-0051	23-Sep-02	18.5 - 19 ft	NA	FD S:00362066
00-017	00-10125	RE00-98-0051	23-Sep-02	18.5 - 19 ft	NA	FD S:00362068
00-017	00-10125	RE00-98-0051	23-Sep-02	18.5 - 19 ft	NA	FD S:00362070
00-017	00-10125	RE00-98-0051	23-Sep-02	18.5 - 19 ft	NA	FD S:00362073

00-017	00-10125	RE00-98-0051	23-Sep-02	18.5 - 19 ft	NA	FD	S:00362076
00-017	00-10125	RE00-98-0051	23-Sep-02	18.5 - 19 ft	NA	FD	S:00362079
00-017	00-10125	RE00-98-0051	23-Sep-02	18.5 - 19 ft	NA	FD	S:00362081
00-017	00-10125	RE00-98-0051	23-Sep-02	18.5 - 19 ft	NA	FD	S:00362084
00-017	00-10125	RE00-98-0051	23-Sep-02	18.5 - 19 ft	NA	FD	S:00362092
00-017	00-10125	RE00-98-0051	23-Sep-02	18.5 - 19 ft	NA	FD	S:00362095
00-017	00-10125	RE00-98-0051	23-Sep-02	18.5 - 19 ft	NA	FD	S:00362398
00-017	00-10125	RE00-98-0052	23-Sep-02	19 - 19.5 ft	QBT4		S:00362098
00-017	00-10125	RE00-98-0052	23-Sep-02	19 - 19.5 ft	QBT4		S:00362105
00-017	00-10125	RE00-98-0052	23-Sep-02	19 - 19.5 ft	QBT4		S:00362107
00-017	00-10125	RE00-98-0052	23-Sep-02	19 - 19.5 ft	QBT4		S:00362109
00-017	00-10125	RE00-98-0052	23-Sep-02	19 - 19.5 ft	QBT4		S:00362113
00-017	00-10125	RE00-98-0052	23-Sep-02	19 - 19.5 ft	QBT4		S:00362115
00-017	00-10125	RE00-98-0052	23-Sep-02	19 - 19.5 ft	QBT4		S:00362118
00-017	00-10125	RE00-98-0052	23-Sep-02	19 - 19.5 ft	QBT4		S:00362121
00-017	00-10125	RE00-98-0052	23-Sep-02	19 - 19.5 ft	QBT4		S:00362124
00-017	00-10125	RE00-98-0052	23-Sep-02	19 - 19.5 ft	QBT4		S:00362126
00-017	00-10125	RE00-98-0052	23-Sep-02	19 - 19.5 ft	QBT4		S:00362129
00-017	00-10125	RE00-98-0052	23-Sep-02	19 - 19.5 ft	QBT4		S:00362132
00-017	00-10125	RE00-98-0052	23-Sep-02	19 - 19.5 ft	QBT4		S:00362134
00-017	00-10125	RE00-98-0052	23-Sep-02	19 - 19.5 ft	QBT4		S:00362138
00-017	00-10125	RE00-98-0052	23-Sep-02	19 - 19.5 ft	QBT4		S:00362148
00-017	00-10125	RE00-98-0052	23-Sep-02	19 - 19.5 ft	QBT4		S:00362151
00-017	00-10125	RE00-98-0052	23-Sep-02	19 - 19.5 ft	QBT4		S:00362153
00-017	00-10126	RE00-98-0053	23-Sep-02	20 - 20.6 ft	NA		S:00362156
00-017	00-10126	RE00-98-0053	23-Sep-02	20 - 20.6 ft	NA		S:00362163
00-017	00-10126	RE00-98-0053	23-Sep-02	20 - 20.6 ft	NA		S:00362166
00-017	00-10126	RE00-98-0053	23-Sep-02	20 - 20.6 ft	NA		S:00362171
00-017	00-10126	RE00-98-0053	23-Sep-02	20 - 20.6 ft	NA		S:00362174
00-017	00-10126	RE00-98-0053	23-Sep-02	20 - 20.6 ft	NA		S:00362177
00-017	00-10126	RE00-98-0053	23-Sep-02	20 - 20.6 ft	NA		S:00362179
00-017	00-10126	RE00-98-0053	23-Sep-02	20 - 20.6 ft	NA		S:00362182
00-017	00-10126	RE00-98-0053	23-Sep-02	20 - 20.6 ft	NA		S:00362185
00-017	00-10126	RE00-98-0053	23-Sep-02	20 - 20.6 ft	NA		S:00362187
00-017	00-10126	RE00-98-0053	23-Sep-02	20 - 20.6 ft	NA		S:00362190
00-017	00-10126	RE00-98-0053	23-Sep-02	20 - 20.6 ft	NA		S:00362193
00-017	00-10126	RE00-98-0053	23-Sep-02	20 - 20.6 ft	NA		S:00362196

00-017	00-10126	RE00-98-0053	23-Sep-02	20 - 20.6 ft	NA		S:00362205
00-017	00-10126	RE00-98-0053	23-Sep-02	20 - 20.6 ft	NA		S:00362207
00-017	00-10126	RE00-98-0053	23-Sep-02	20 - 20.6 ft	NA		S:00362210
00-017	00-10126	RE00-98-0053	23-Sep-02	20 - 20.6 ft	NA		S:00362409
00-017	00-10126	RE00-98-0053	23-Sep-02	20 - 20.6 ft	NA		S:00362435
00-017	00-10125	RE00-98-0050	23-Sep-02	18.5 - 19 ft	NA		S:00361998
00-017	00-10125	RE00-98-0050	23-Sep-02	18.5 - 19 ft	NA		S:00362031
00-017	00-10125	RE00-98-0050	23-Sep-02	18.5 - 19 ft	NA		S:00362033
00-017	00-10125	RE00-98-0050	23-Sep-02	18.5 - 19 ft	NA		S:00362358
00-017	00-10125	RE00-98-0050	23-Sep-02	18.5 - 19 ft	NA		S:00362423
00-017	00-10125	RE00-98-0051	23-Sep-02	18.5 - 19 ft	NA	FD	S:00362060
00-017	00-10125	RE00-98-0051	23-Sep-02	18.5 - 19 ft	NA	FD	S:00362087
00-017	00-10125	RE00-98-0051	23-Sep-02	18.5 - 19 ft	NA	FD	S:00362090
00-017	00-10125	RE00-98-0051	23-Sep-02	18.5 - 19 ft	NA	FD	S:00362363
00-017	00-10125	RE00-98-0051	23-Sep-02	18.5 - 19 ft	NA	FD	S:00362426
00-017	00-10125	RE00-98-0052	23-Sep-02	19 - 19.5 ft	QBT4		S:00362111
00-017	00-10125	RE00-98-0052	23-Sep-02	19 - 19.5 ft	QBT4		S:00362141
00-017	00-10125	RE00-98-0052	23-Sep-02	19 - 19.5 ft	QBT4		S:00362146
00-017	00-10125	RE00-98-0052	23-Sep-02	19 - 19.5 ft	QBT4		S:00362366
00-017	00-10125	RE00-98-0052	23-Sep-02	19 - 19.5 ft	QBT4		S:00362403
00-017	00-10125	RE00-98-0052	23-Sep-02	19 - 19.5 ft	QBT4		S:00362431
00-017	00-10126	RE00-98-0053	23-Sep-02	20 - 20.6 ft	NA		S:00362160
00-017	00-10126	RE00-98-0053	23-Sep-02	20 - 20.6 ft	NA		S:00362169
00-017	00-10126	RE00-98-0053	23-Sep-02	20 - 20.6 ft	NA		S:00362199
00-017	00-10126	RE00-98-0053	23-Sep-02	20 - 20.6 ft	NA		S:00362202
00-017	00-10126	RE00-98-0053	23-Sep-02	20 - 20.6 ft	NA		S:00362373
00-017	00-10125	RE00-98-0050	23-Sep-02	18.5 - 19 ft	NA		S:00361986
00-017	00-10125	RE00-98-0051	23-Sep-02	18.5 - 19 ft	NA	FD	S:00362047
00-017	00-10125	RE00-98-0052	23-Sep-02	19 - 19.5 ft	QBT4		S:00362102
00-017	00-10126	RE00-98-0053	23-Sep-02	20 - 20.6 ft	NA		S:00362158
00-017	00-10125	RE00-98-0050	23-Sep-02	18.5 - 19 ft	NA		S:00362471
00-017	00-10125	RE00-98-0050	23-Sep-02	18.5 - 19 ft	NA		S:00362474
00-017	00-10125	RE00-98-0050	23-Sep-02	18.5 - 19 ft	NA		S:00362529
00-017	00-10125	RE00-98-0050	23-Sep-02	18.5 - 19 ft	NA		S:00362536
00-017	00-10125	RE00-98-0050	23-Sep-02	18.5 - 19 ft	NA		S:00362629
00-017	00-10125	RE00-98-0050	23-Sep-02	18.5 - 19 ft	NA		S:00362633
00-017	00-10125	RE00-98-0050	23-Sep-02	18.5 - 19 ft	NA		S:00362644

00-017	00-10125	RE00-98-0050	23-Sep-02	18.5 - 19 ft	NA		S:00362646
00-017	00-10125	RE00-98-0050	23-Sep-02	18.5 - 19 ft	NA		S:00362663
00-017	00-10125	RE00-98-0050	23-Sep-02	18.5 - 19 ft	NA		S:00362690
00-017	00-10125	RE00-98-0050	23-Sep-02	18.5 - 19 ft	NA		S:00362702
00-017	00-10125	RE00-98-0050	23-Sep-02	18.5 - 19 ft	NA		S:00362727
00-017	00-10125	RE00-98-0050	23-Sep-02	18.5 - 19 ft	NA		S:00362728
00-017	00-10125	RE00-98-0051	23-Sep-02	18.5 - 19 ft	NA	FD	S:00362479
00-017	00-10125	RE00-98-0051	23-Sep-02	18.5 - 19 ft	NA	FD	S:00362480
00-017	00-10125	RE00-98-0051	23-Sep-02	18.5 - 19 ft	NA	FD	S:00362540
00-017	00-10125	RE00-98-0051	23-Sep-02	18.5 - 19 ft	NA	FD	S:00362548
00-017	00-10125	RE00-98-0051	23-Sep-02	18.5 - 19 ft	NA	FD	S:00362753
00-017	00-10125	RE00-98-0051	23-Sep-02	18.5 - 19 ft	NA	FD	S:00362781
00-017	00-10125	RE00-98-0051	23-Sep-02	18.5 - 19 ft	NA	FD	S:00362785
00-017	00-10125	RE00-98-0051	23-Sep-02	18.5 - 19 ft	NA	FD	S:00362798
00-017	00-10125	RE00-98-0051	23-Sep-02	18.5 - 19 ft	NA	FD	S:00362813
00-017	00-10125	RE00-98-0051	23-Sep-02	18.5 - 19 ft	NA	FD	S:00362817
00-017	00-10125	RE00-98-0051	23-Sep-02	18.5 - 19 ft	NA	FD	S:00362825
00-017	00-10125	RE00-98-0051	23-Sep-02	18.5 - 19 ft	NA	FD	S:00362837
00-017	00-10125	RE00-98-0051	23-Sep-02	18.5 - 19 ft	NA	FD	S:00362869
00-017	00-10125	RE00-98-0051	23-Sep-02	18.5 - 19 ft	NA	FD	S:00362873
00-017	00-10125	RE00-98-0051	23-Sep-02	18.5 - 19 ft	NA	FD	S:00362908
00-017	00-10125	RE00-98-0050	23-Sep-02	18.5 - 19 ft	NA		S:00362737
00-017	00-10125	RE00-98-0052	23-Sep-02	19 - 19.5 ft	QBT4		S:00362932
00-017	00-10125	RE00-98-0052	23-Sep-02	19 - 19.5 ft	QBT4		S:00363002
00-017	00-10125	RE00-98-0052	23-Sep-02	19 - 19.5 ft	QBT4		S:00363005
00-017	00-10126	RE00-98-0053	23-Sep-02	20 - 20.6 ft	NA		S:00363026
00-017	00-10125	RE00-98-0050	23-Sep-02	18.5 - 19 ft	NA		S:00362734
00-017	00-10126	RE00-98-0053	23-Sep-02	20 - 20.6 ft	NA		S:00363141
00-017	00-10125	RE00-98-0050	23-Sep-02	18.5 - 19 ft	NA		S:00362667
00-017	00-10125	RE00-98-0051	23-Sep-02	18.5 - 19 ft	NA	FD	S:00362800
00-017	00-10125	RE00-98-0052	23-Sep-02	19 - 19.5 ft	QBT4		S:00362938
00-017	00-10125	RE00-98-0052	23-Sep-02	19 - 19.5 ft	QBT4		S:00362957
00-017	00-10126	RE00-98-0053	23-Sep-02	20 - 20.6 ft	NA		S:00363092
00-017	00-10125	RE00-98-0052	23-Sep-02	19 - 19.5 ft	QBT4		S:00362488
00-017	00-10125	RE00-98-0052	23-Sep-02	19 - 19.5 ft	QBT4		S:00362553
00-017	00-10125	RE00-98-0052	23-Sep-02	19 - 19.5 ft	QBT4		S:00362560
00-017	00-10125	RE00-98-0052	23-Sep-02	19 - 19.5 ft	QBT4		S:00362913

00-017	00-10125	RE00-98-0052	23-Sep-02	19 - 19.5 ft	QBT4	S:00362920
00-017	00-10125	RE00-98-0052	23-Sep-02	19 - 19.5 ft	QBT4	S:00362923
00-017	00-10125	RE00-98-0052	23-Sep-02	19 - 19.5 ft	QBT4	S:00362936
00-017	00-10125	RE00-98-0052	23-Sep-02	19 - 19.5 ft	QBT4	S:00362962
00-017	00-10125	RE00-98-0052	23-Sep-02	19 - 19.5 ft	QBT4	S:00362975
00-017	00-10125	RE00-98-0052	23-Sep-02	19 - 19.5 ft	QBT4	S:00362992
00-017	00-10125	RE00-98-0052	23-Sep-02	19 - 19.5 ft	QBT4	S:00362995
00-017	00-10125	RE00-98-0050	23-Sep-02	18.5 - 19 ft	NA	S:00362716
00-017	00-10125	RE00-98-0050	23-Sep-02	18.5 - 19 ft	NA	S:00362444
00-017	00-10125	RE00-98-0050	23-Sep-02	18.5 - 19 ft	NA	S:00362613
00-017	00-10125	RE00-98-0050	23-Sep-02	18.5 - 19 ft	NA	S:00362618
00-017	00-10125	RE00-98-0050	23-Sep-02	18.5 - 19 ft	NA	S:00362623
00-017	00-10125	RE00-98-0050	23-Sep-02	18.5 - 19 ft	NA	S:00362637
00-017	00-10125	RE00-98-0050	23-Sep-02	18.5 - 19 ft	NA	S:00362639
00-017	00-10125	RE00-98-0050	23-Sep-02	18.5 - 19 ft	NA	S:00362648
00-017	00-10125	RE00-98-0050	23-Sep-02	18.5 - 19 ft	NA	S:00362651
00-017	00-10125	RE00-98-0050	23-Sep-02	18.5 - 19 ft	NA	S:00362655
00-017	00-10125	RE00-98-0050	23-Sep-02	18.5 - 19 ft	NA	S:00362658
00-017	00-10125	RE00-98-0050	23-Sep-02	18.5 - 19 ft	NA	S:00362669
00-017	00-10125	RE00-98-0050	23-Sep-02	18.5 - 19 ft	NA	S:00362673
00-017	00-10125	RE00-98-0050	23-Sep-02	18.5 - 19 ft	NA	S:00362677
00-017	00-10125	RE00-98-0050	23-Sep-02	18.5 - 19 ft	NA	S:00362682
00-017	00-10125	RE00-98-0050	23-Sep-02	18.5 - 19 ft	NA	S:00362686
00-017	00-10125	RE00-98-0050	23-Sep-02	18.5 - 19 ft	NA	S:00362693
00-017	00-10125	RE00-98-0050	23-Sep-02	18.5 - 19 ft	NA	S:00362698
00-017	00-10125	RE00-98-0050	23-Sep-02	18.5 - 19 ft	NA	S:00362704
00-017	00-10125	RE00-98-0050	23-Sep-02	18.5 - 19 ft	NA	S:00362706
00-017	00-10125	RE00-98-0050	23-Sep-02	18.5 - 19 ft	NA	S:00362709
00-017	00-10125	RE00-98-0050	23-Sep-02	18.5 - 19 ft	NA	S:00362713
00-017	00-10125	RE00-98-0050	23-Sep-02	18.5 - 19 ft	NA	S:00362722
00-017	00-10125	RE00-98-0050	23-Sep-02	18.5 - 19 ft	NA	S:00362724
00-017	00-10125	RE00-98-0050	23-Sep-02	18.5 - 19 ft	NA	S:00362731
00-017	00-10125	RE00-98-0050	23-Sep-02	18.5 - 19 ft	NA	S:00362740
00-017	00-10125	RE00-98-0050	23-Sep-02	18.5 - 19 ft	NA	S:00362744
00-017	00-10125	RE00-98-0050	23-Sep-02	18.5 - 19 ft	NA	S:00362750
00-017	00-10125	RE00-98-0051	23-Sep-02	18.5 - 19 ft	NA	FD S:00362448
00-017	00-10125	RE00-98-0051	23-Sep-02	18.5 - 19 ft	NA	FD S:00362544

00-017	00-10125	RE00-98-0051	23-Sep-02	18.5 - 19 ft	NA	FD	S:00362757
00-017	00-10125	RE00-98-0051	23-Sep-02	18.5 - 19 ft	NA	FD	S:00362767
00-017	00-10125	RE00-98-0051	23-Sep-02	18.5 - 19 ft	NA	FD	S:00362772
00-017	00-10125	RE00-98-0051	23-Sep-02	18.5 - 19 ft	NA	FD	S:00362776
00-017	00-10125	RE00-98-0051	23-Sep-02	18.5 - 19 ft	NA	FD	S:00362788
00-017	00-10125	RE00-98-0051	23-Sep-02	18.5 - 19 ft	NA	FD	S:00362794
00-017	00-10125	RE00-98-0051	23-Sep-02	18.5 - 19 ft	NA	FD	S:00362804
00-017	00-10125	RE00-98-0051	23-Sep-02	18.5 - 19 ft	NA	FD	S:00362810
00-017	00-10125	RE00-98-0051	23-Sep-02	18.5 - 19 ft	NA	FD	S:00362821
00-017	00-10125	RE00-98-0051	23-Sep-02	18.5 - 19 ft	NA	FD	S:00362828
00-017	00-10125	RE00-98-0051	23-Sep-02	18.5 - 19 ft	NA	FD	S:00362832
00-017	00-10125	RE00-98-0051	23-Sep-02	18.5 - 19 ft	NA	FD	S:00362841
00-017	00-10125	RE00-98-0051	23-Sep-02	18.5 - 19 ft	NA	FD	S:00362844
00-017	00-10125	RE00-98-0051	23-Sep-02	18.5 - 19 ft	NA	FD	S:00362848
00-017	00-10125	RE00-98-0051	23-Sep-02	18.5 - 19 ft	NA	FD	S:00362851
00-017	00-10125	RE00-98-0051	23-Sep-02	18.5 - 19 ft	NA	FD	S:00362857
00-017	00-10125	RE00-98-0051	23-Sep-02	18.5 - 19 ft	NA	FD	S:00362861
00-017	00-10125	RE00-98-0051	23-Sep-02	18.5 - 19 ft	NA	FD	S:00362865
00-017	00-10125	RE00-98-0051	23-Sep-02	18.5 - 19 ft	NA	FD	S:00362877
00-017	00-10125	RE00-98-0051	23-Sep-02	18.5 - 19 ft	NA	FD	S:00362880
00-017	00-10125	RE00-98-0051	23-Sep-02	18.5 - 19 ft	NA	FD	S:00362890
00-017	00-10125	RE00-98-0051	23-Sep-02	18.5 - 19 ft	NA	FD	S:00362895
00-017	00-10125	RE00-98-0051	23-Sep-02	18.5 - 19 ft	NA	FD	S:00362904
00-017	00-10125	RE00-98-0052	23-Sep-02	19 - 19.5 ft	QBT4		S:00362484
00-017	00-10125	RE00-98-0052	23-Sep-02	19 - 19.5 ft	QBT4		S:00362911
00-017	00-10125	RE00-98-0052	23-Sep-02	19 - 19.5 ft	QBT4		S:00362915
00-017	00-10125	RE00-98-0052	23-Sep-02	19 - 19.5 ft	QBT4		S:00362918
00-017	00-10125	RE00-98-0052	23-Sep-02	19 - 19.5 ft	QBT4		S:00362925
00-017	00-10125	RE00-98-0052	23-Sep-02	19 - 19.5 ft	QBT4		S:00362927
00-017	00-10125	RE00-98-0052	23-Sep-02	19 - 19.5 ft	QBT4		S:00362929
00-017	00-10125	RE00-98-0052	23-Sep-02	19 - 19.5 ft	QBT4		S:00362934
00-017	00-10125	RE00-98-0052	23-Sep-02	19 - 19.5 ft	QBT4		S:00362940
00-017	00-10125	RE00-98-0052	23-Sep-02	19 - 19.5 ft	QBT4		S:00362943
00-017	00-10125	RE00-98-0052	23-Sep-02	19 - 19.5 ft	QBT4		S:00362945
00-017	00-10125	RE00-98-0052	23-Sep-02	19 - 19.5 ft	QBT4		S:00362947
00-017	00-10125	RE00-98-0052	23-Sep-02	19 - 19.5 ft	QBT4		S:00362951
00-017	00-10125	RE00-98-0052	23-Sep-02	19 - 19.5 ft	QBT4		S:00362955

00-017	00-10125	RE00-98-0052	23-Sep-02	19 - 19.5 ft	QBT4	S:00362959
00-017	00-10125	RE00-98-0052	23-Sep-02	19 - 19.5 ft	QBT4	S:00362968
00-017	00-10125	RE00-98-0052	23-Sep-02	19 - 19.5 ft	QBT4	S:00362978
00-017	00-10125	RE00-98-0052	23-Sep-02	19 - 19.5 ft	QBT4	S:00362982
00-017	00-10125	RE00-98-0052	23-Sep-02	19 - 19.5 ft	QBT4	S:00362985
00-017	00-10125	RE00-98-0052	23-Sep-02	19 - 19.5 ft	QBT4	S:00362989
00-017	00-10125	RE00-98-0052	23-Sep-02	19 - 19.5 ft	QBT4	S:00362998
00-017	00-10125	RE00-98-0052	23-Sep-02	19 - 19.5 ft	QBT4	S:00363007
00-017	00-10125	RE00-98-0052	23-Sep-02	19 - 19.5 ft	QBT4	S:00363010
00-017	00-10125	RE00-98-0052	23-Sep-02	19 - 19.5 ft	QBT4	S:00363013
00-017	00-10125	RE00-98-0052	23-Sep-02	19 - 19.5 ft	QBT4	S:00363014
00-017	00-10125	RE00-98-0052	23-Sep-02	19 - 19.5 ft	QBT4	S:00363017
00-017	00-10125	RE00-98-0052	23-Sep-02	19 - 19.5 ft	QBT4	S:00363020
00-017	00-10126	RE00-98-0053	23-Sep-02	20 - 20.6 ft	NA	S:00362457
00-017	00-10126	RE00-98-0053	23-Sep-02	20 - 20.6 ft	NA	S:00362493
00-017	00-10126	RE00-98-0053	23-Sep-02	20 - 20.6 ft	NA	S:00363030
00-017	00-10126	RE00-98-0053	23-Sep-02	20 - 20.6 ft	NA	S:00363034
00-017	00-10126	RE00-98-0053	23-Sep-02	20 - 20.6 ft	NA	S:00363037
00-017	00-10126	RE00-98-0053	23-Sep-02	20 - 20.6 ft	NA	S:00363040
00-017	00-10126	RE00-98-0053	23-Sep-02	20 - 20.6 ft	NA	S:00363043
00-017	00-10126	RE00-98-0053	23-Sep-02	20 - 20.6 ft	NA	S:00363048
00-017	00-10126	RE00-98-0053	23-Sep-02	20 - 20.6 ft	NA	S:00363052
00-017	00-10126	RE00-98-0053	23-Sep-02	20 - 20.6 ft	NA	S:00363055
00-017	00-10126	RE00-98-0053	23-Sep-02	20 - 20.6 ft	NA	S:00363062
00-017	00-10126	RE00-98-0053	23-Sep-02	20 - 20.6 ft	NA	S:00363066
00-017	00-10126	RE00-98-0053	23-Sep-02	20 - 20.6 ft	NA	S:00363072
00-017	00-10126	RE00-98-0053	23-Sep-02	20 - 20.6 ft	NA	S:00363080
00-017	00-10126	RE00-98-0053	23-Sep-02	20 - 20.6 ft	NA	S:00363083
00-017	00-10126	RE00-98-0053	23-Sep-02	20 - 20.6 ft	NA	S:00363086
00-017	00-10126	RE00-98-0053	23-Sep-02	20 - 20.6 ft	NA	S:00363098
00-017	00-10126	RE00-98-0053	23-Sep-02	20 - 20.6 ft	NA	S:00363102
00-017	00-10126	RE00-98-0053	23-Sep-02	20 - 20.6 ft	NA	S:00363108
00-017	00-10126	RE00-98-0053	23-Sep-02	20 - 20.6 ft	NA	S:00363113
00-017	00-10126	RE00-98-0053	23-Sep-02	20 - 20.6 ft	NA	S:00363116
00-017	00-10126	RE00-98-0053	23-Sep-02	20 - 20.6 ft	NA	S:00363120
00-017	00-10126	RE00-98-0053	23-Sep-02	20 - 20.6 ft	NA	S:00363124
00-017	00-10126	RE00-98-0053	23-Sep-02	20 - 20.6 ft	NA	S:00363144

00-017	00-10126	RE00-98-0053	23-Sep-02	20 - 20.6 ft	NA	S:00363147
00-017	00-10126	RE00-98-0053	23-Sep-02	20 - 20.6 ft	NA	S:00363151
00-017	00-10126	RE00-98-0053	23-Sep-02	20 - 20.6 ft	NA	S:00363157
00-017	00-10126	RE00-98-0053	23-Sep-02	20 - 20.6 ft	NA	S:00363160
00-017	00-10126	RE00-98-0053	23-Sep-02	20 - 20.6 ft	NA	S:00363163
00-017	00-10126	RE00-98-0053	23-Sep-02	20 - 20.6 ft	NA	S:00363167
00-017	00-10126	RE00-98-0053	23-Sep-02	20 - 20.6 ft	NA	S:00362498
00-017	00-10126	RE00-98-0053	23-Sep-02	20 - 20.6 ft	NA	S:00362570
00-017	00-10126	RE00-98-0053	23-Sep-02	20 - 20.6 ft	NA	S:00362576
00-017	00-10126	RE00-98-0053	23-Sep-02	20 - 20.6 ft	NA	S:00363059
00-017	00-10126	RE00-98-0053	23-Sep-02	20 - 20.6 ft	NA	S:00363069
00-017	00-10126	RE00-98-0053	23-Sep-02	20 - 20.6 ft	NA	S:00363077
00-017	00-10126	RE00-98-0053	23-Sep-02	20 - 20.6 ft	NA	S:00363089
00-017	00-10126	RE00-98-0053	23-Sep-02	20 - 20.6 ft	NA	S:00363129
00-017	00-10126	RE00-98-0053	23-Sep-02	20 - 20.6 ft	NA	S:00363131
00-017	00-10126	RE00-98-0053	23-Sep-02	20 - 20.6 ft	NA	S:00363171
00-017	00-10126	RE00-98-0053	23-Sep-02	20 - 20.6 ft	NA	S:00363176
00-017	00-10125	RE00-98-0050	23-Sep-02	18.5 - 19 ft	NA	S:00362531
00-017	00-10125	RE00-98-0052	23-Sep-02	19 - 19.5 ft	QBT4	S:00362451
00-017	00-10125	RE00-98-0052	23-Sep-02	19 - 19.5 ft	QBT4	S:00362556
00-017	00-10126	RE00-98-0053	23-Sep-02	20 - 20.6 ft	NA	S:00362566
00-017	00-10125	RE00-98-0050	23-Sep-02	18.5 - 19 ft	NA	S:00362626
00-017	00-10125	RE00-98-0050	23-Sep-02	18.5 - 19 ft	NA	S:00362719
00-017	00-10125	RE00-98-0051	23-Sep-02	18.5 - 19 ft	NA FD	S:00362761
00-017	00-10125	RE00-98-0051	23-Sep-02	18.5 - 19 ft	NA FD	S:00362765
00-017	00-10125	RE00-98-0051	23-Sep-02	18.5 - 19 ft	NA FD	S:00362853
00-017	00-10125	RE00-98-0051	23-Sep-02	18.5 - 19 ft	NA FD	S:00362883
00-017	00-10125	RE00-98-0051	23-Sep-02	18.5 - 19 ft	NA FD	S:00362899
00-017	00-10125	RE00-98-0051	23-Sep-02	18.5 - 19 ft	NA FD	S:00362900
00-017	00-10125	RE00-98-0052	23-Sep-02	19 - 19.5 ft	QBT4	S:00362964
00-017	00-10125	RE00-98-0052	23-Sep-02	19 - 19.5 ft	QBT4	S:00362972
00-017	00-10126	RE00-98-0053	23-Sep-02	20 - 20.6 ft	NA	S:00363095
00-017	00-10126	RE00-98-0053	23-Sep-02	20 - 20.6 ft	NA	S:00363137
00-017	00-10127	RE00-98-0056	24-Sep-02	19 - 21.5 ft	QBT4	S:00375535
00-017	00-10127	RE00-98-0056	24-Sep-02	19 - 21.5 ft	QBT4	S:00375537
00-017	00-10127	RE00-98-0056	24-Sep-02	19 - 21.5 ft	QBT4	S:00375539
00-017	00-10127	RE00-98-0056	24-Sep-02	19 - 21.5 ft	QBT4	S:00375541

00-017	00-10127	RE00-98-0056	24-Sep-02	19 - 21.5 ft	QBT4	S:00375543
00-017	00-10127	RE00-98-0056	24-Sep-02	19 - 21.5 ft	QBT4	S:00375545
00-017	00-10127	RE00-98-0056	24-Sep-02	19 - 21.5 ft	QBT4	S:00375546
00-017	00-10127	RE00-98-0056	24-Sep-02	19 - 21.5 ft	QBT4	S:00375547
00-017	00-10127	RE00-98-0056	24-Sep-02	19 - 21.5 ft	QBT4	S:00375548
00-017	00-10127	RE00-98-0056	24-Sep-02	19 - 21.5 ft	QBT4	S:00375549
00-017	00-10127	RE00-98-0056	24-Sep-02	19 - 21.5 ft	QBT4	S:00375550
00-017	00-10127	RE00-98-0056	24-Sep-02	19 - 21.5 ft	QBT4	S:00375552
00-017	00-10127	RE00-98-0056	24-Sep-02	19 - 21.5 ft	QBT4	S:00375553
00-017	00-10127	RE00-98-0056	24-Sep-02	19 - 21.5 ft	QBT4	S:00375555
00-017	00-10127	RE00-98-0056	24-Sep-02	19 - 21.5 ft	QBT4	S:00375557
00-017	00-10127	RE00-98-0056	24-Sep-02	19 - 21.5 ft	QBT4	S:00375559
00-017	00-10127	RE00-98-0056	24-Sep-02	19 - 21.5 ft	QBT4	S:00375561
00-017	00-10127	RE00-98-0056	24-Sep-02	19 - 21.5 ft	QBT4	S:00375563
00-017	00-10127	RE00-98-0056	24-Sep-02	19 - 21.5 ft	QBT4	S:00375565
00-017	00-10127	RE00-98-0056	24-Sep-02	19 - 21.5 ft	QBT4	S:00375567
00-017	00-10127	RE00-98-0056	24-Sep-02	19 - 21.5 ft	QBT4	S:00375569
00-017	00-10127	RE00-98-0056	24-Sep-02	19 - 21.5 ft	QBT4	S:00375571
00-017	00-10127	RE00-98-0056	24-Sep-02	19 - 21.5 ft	QBT4	S:00375573
00-017	00-10127	RE00-98-0056	24-Sep-02	19 - 21.5 ft	QBT4	S:00375575
00-017	00-10127	RE00-98-0056	24-Sep-02	19 - 21.5 ft	QBT4	S:00375578
00-017	00-10127	RE00-98-0056	24-Sep-02	19 - 21.5 ft	QBT4	S:00375582
00-017	00-10127	RE00-98-0056	24-Sep-02	19 - 21.5 ft	QBT4	S:00375585
00-017	00-10127	RE00-98-0056	24-Sep-02	19 - 21.5 ft	QBT4	S:00375588
00-017	00-10127	RE00-98-0056	24-Sep-02	19 - 21.5 ft	QBT4	S:00376160
00-017	00-10127	RE00-98-0056	24-Sep-02	19 - 21.5 ft	QBT4	S:00376164
00-017	00-10127	RE00-98-0056	24-Sep-02	19 - 21.5 ft	QBT4	S:00376167
00-017	00-10127	RE00-98-0056	24-Sep-02	19 - 21.5 ft	QBT4	S:00376170
00-017	00-10127	RE00-98-0056	24-Sep-02	19 - 21.5 ft	QBT4	S:00376173
00-017	00-10127	RE00-98-0056	24-Sep-02	19 - 21.5 ft	QBT4	S:00376176
00-017	00-10127	RE00-98-0056	24-Sep-02	19 - 21.5 ft	QBT4	S:00376178
00-017	00-10127	RE00-98-0056	24-Sep-02	19 - 21.5 ft	QBT4	S:00376183
00-017	00-10127	RE00-98-0056	24-Sep-02	19 - 21.5 ft	QBT4	S:00376185
00-017	00-10127	RE00-98-0056	24-Sep-02	19 - 21.5 ft	QBT4	S:00376188
00-017	00-10127	RE00-98-0056	24-Sep-02	19 - 21.5 ft	QBT4	S:00376191
00-017	00-10127	RE00-98-0056	24-Sep-02	19 - 21.5 ft	QBT4	S:00376193
00-017	00-10127	RE00-98-0056	24-Sep-02	19 - 21.5 ft	QBT4	S:00376196

00-017	00-10127	RE00-98-0056	24-Sep-02 19 - 21.5 ft	QBT4	S:00376198
00-017	00-10127	RE00-98-0056	24-Sep-02 19 - 21.5 ft	QBT4	S:00376200
00-017	00-10127	RE00-98-0056	24-Sep-02 19 - 21.5 ft	QBT4	S:00376202
00-017	00-10127	RE00-98-0056	24-Sep-02 19 - 21.5 ft	QBT4	S:00376204
00-017	00-10127	RE00-98-0056	24-Sep-02 19 - 21.5 ft	QBT4	S:00376206
00-017	00-10127	RE00-98-0056	24-Sep-02 19 - 21.5 ft	QBT4	S:00376209
00-017	00-10127	RE00-98-0056	24-Sep-02 19 - 21.5 ft	QBT4	S:00376212
00-017	00-10127	RE00-98-0056	24-Sep-02 19 - 21.5 ft	QBT4	S:00376214
00-017	00-10127	RE00-98-0056	24-Sep-02 19 - 21.5 ft	QBT4	S:00376217
00-017	00-10127	RE00-98-0056	24-Sep-02 19 - 21.5 ft	QBT4	S:00376220
00-017	00-10127	RE00-98-0056	24-Sep-02 19 - 21.5 ft	QBT4	S:00376236
00-017	00-10127	RE00-98-0056	24-Sep-02 19 - 21.5 ft	QBT4	S:00376239
00-017	00-10127	RE00-98-0056	24-Sep-02 19 - 21.5 ft	QBT4	S:00376243
00-017	00-10127	RE00-98-0056	24-Sep-02 19 - 21.5 ft	QBT4	S:00376246
00-017	00-10127	RE00-98-0056	24-Sep-02 19 - 21.5 ft	QBT4	S:00376249
00-017	00-10127	RE00-98-0056	24-Sep-02 19 - 21.5 ft	QBT4	S:00376252
00-017	00-10127	RE00-98-0056	24-Sep-02 19 - 21.5 ft	QBT4	S:00376255
00-017	00-10127	RE00-98-0056	24-Sep-02 19 - 21.5 ft	QBT4	S:00376258
00-017	00-10127	RE00-98-0056	24-Sep-02 19 - 21.5 ft	QBT4	S:00376262
00-017	00-10127	RE00-98-0056	24-Sep-02 19 - 21.5 ft	QBT4	S:00376266
00-017	00-10127	RE00-98-0056	24-Sep-02 19 - 21.5 ft	QBT4	S:00376269
00-017	00-10127	RE00-98-0056	24-Sep-02 19 - 21.5 ft	QBT4	S:00376271
00-017	00-10127	RE00-98-0056	24-Sep-02 19 - 21.5 ft	QBT4	S:00376275
00-017	00-10127	RE00-98-0056	24-Sep-02 19 - 21.5 ft	QBT4	S:00376278
00-017	00-10127	RE00-98-0056	24-Sep-02 19 - 21.5 ft	QBT4	S:00376281
00-017	00-10127	RE00-98-0056	24-Sep-02 19 - 21.5 ft	QBT4	S:00376284
00-017	00-10127	RE00-98-0056	24-Sep-02 19 - 21.5 ft	QBT4	S:00376287
00-017	00-10127	RE00-98-0056	24-Sep-02 19 - 21.5 ft	QBT4	S:00376290
00-017	00-10127	RE00-98-0056	24-Sep-02 19 - 21.5 ft	QBT4	S:00376293
00-017	00-10127	RE00-98-0056	24-Sep-02 19 - 21.5 ft	QBT4	S:00376297
00-017	00-10127	RE00-98-0056	24-Sep-02 19 - 21.5 ft	QBT4	S:00376300
00-017	00-10127	RE00-98-0056	24-Sep-02 19 - 21.5 ft	QBT4	S:00376302
00-017	00-10127	RE00-98-0056	24-Sep-02 19 - 21.5 ft	QBT4	S:00376304
00-017	00-10127	RE00-98-0056	24-Sep-02 19 - 21.5 ft	QBT4	S:00376306
00-017	00-10127	RE00-98-0056	24-Sep-02 19 - 21.5 ft	QBT4	S:00376309
00-017	00-10127	RE00-98-0056	24-Sep-02 19 - 21.5 ft	QBT4	S:00376316
00-017	00-10127	RE00-98-0056	24-Sep-02 19 - 21.5 ft	QBT4	S:00376319

00-017	00-10127	RE00-98-0056	24-Sep-02	19 - 21.5 ft	QBT4	S:00376322
00-017	00-10127	RE00-98-0056	24-Sep-02	19 - 21.5 ft	QBT4	S:00376325
00-017	00-10127	RE00-98-0056	24-Sep-02	19 - 21.5 ft	QBT4	S:00376328
00-017	00-10127	RE00-98-0056	24-Sep-02	19 - 21.5 ft	QBT4	S:00376331
00-017	00-10127	RE00-98-0056	24-Sep-02	19 - 21.5 ft	QBT4	S:00376335
00-017	00-10127	RE00-98-0056	24-Sep-02	19 - 21.5 ft	QBT4	S:00376338
00-017	00-10127	RE00-98-0056	24-Sep-02	19 - 21.5 ft	QBT4	S:00376341
00-017	00-10127	RE00-98-0056	24-Sep-02	19 - 21.5 ft	QBT4	S:00376344
00-017	00-10127	RE00-98-0056	24-Sep-02	19 - 21.5 ft	QBT4	S:00376347
00-017	00-10127	RE00-98-0056	24-Sep-02	19 - 21.5 ft	QBT4	S:00376350
00-017	00-10127	RE00-98-0056	24-Sep-02	19 - 21.5 ft	QBT4	S:00376354
00-017	00-10127	RE00-98-0056	24-Sep-02	19 - 21.5 ft	QBT4	S:00376356
00-017	00-10127	RE00-98-0056	24-Sep-02	19 - 21.5 ft	QBT4	S:00376359
00-017	00-10127	RE00-98-0056	24-Sep-02	19 - 21.5 ft	QBT4	S:00376362
00-017	00-10127	RE00-98-0056	24-Sep-02	19 - 21.5 ft	QBT4	S:00376365
00-017	00-10127	RE00-98-0056	24-Sep-02	19 - 21.5 ft	QBT4	S:00376368
00-017	00-10127	RE00-98-0056	24-Sep-02	19 - 21.5 ft	QBT4	S:00376370
00-017	00-10127	RE00-98-0056	24-Sep-02	19 - 21.5 ft	QBT4	S:00376374
00-017	00-10127	RE00-98-0056	24-Sep-02	19 - 21.5 ft	QBT4	S:00376851
00-017	00-10127	RE00-98-0056	24-Sep-02	19 - 21.5 ft	QBT4	S:00376854
00-017	00-10127	RE00-98-0056	24-Sep-02	19 - 21.5 ft	QBT4	S:00376857
00-017	00-10127	RE00-98-0056	24-Sep-02	19 - 21.5 ft	QBT4	S:00376860
00-017	00-10127	RE00-98-0056	24-Sep-02	19 - 21.5 ft	QBT4	S:00376863
00-017	00-10127	RE00-98-0056	24-Sep-02	19 - 21.5 ft	QBT4	S:00376865
00-017	00-10127	RE00-98-0056	24-Sep-02	19 - 21.5 ft	QBT4	S:00376868
00-017	00-10127	RE00-98-0056	24-Sep-02	19 - 21.5 ft	QBT4	S:00376870
00-017	00-10127	RE00-98-0056	24-Sep-02	19 - 21.5 ft	QBT4	S:00376872
00-017	00-10127	RE00-98-0056	24-Sep-02	19 - 21.5 ft	QBT4	S:00376874
00-017	00-10127	RE00-98-0056	24-Sep-02	19 - 21.5 ft	QBT4	S:00376875
00-017	00-10127	RE00-98-0056	24-Sep-02	19 - 21.5 ft	QBT4	S:00376877
00-017	00-10127	RE00-98-0056	24-Sep-02	19 - 21.5 ft	QBT4	S:00376879
00-017	00-10127	RE00-98-0056	24-Sep-02	19 - 21.5 ft	QBT4	S:00376880
00-017	00-10127	RE00-98-0056	24-Sep-02	19 - 21.5 ft	QBT4	S:00376882
00-017	00-10127	RE00-98-0056	24-Sep-02	19 - 21.5 ft	QBT4	S:00376884
00-017	00-10127	RE00-98-0056	24-Sep-02	19 - 21.5 ft	QBT4	S:00376887
00-017	00-10127	RE00-98-0056	24-Sep-02	19 - 21.5 ft	QBT4	S:00376889
00-017	00-10127	RE00-98-0056	24-Sep-02	19 - 21.5 ft	QBT4	S:00376892

00-017	00-10127	RE00-98-0056	24-Sep-02	19 - 21.5 ft	QBT4	S:00376895
00-017	00-10127	RE00-98-0056	24-Sep-02	19 - 21.5 ft	QBT4	S:00376898
00-017	00-10127	RE00-98-0056	24-Sep-02	19 - 21.5 ft	QBT4	S:00376901
00-017	00-10127	RE00-98-0056	24-Sep-02	19 - 21.5 ft	QBT4	S:00376904
00-017	00-10127	RE00-98-0056	24-Sep-02	19 - 21.5 ft	QBT4	S:00376908
00-017	00-10127	RE00-98-0056	24-Sep-02	19 - 21.5 ft	QBT4	S:00376911
00-017	00-10127	RE00-98-0056	24-Sep-02	19 - 21.5 ft	QBT4	S:00376914
00-017	00-10127	RE00-98-0056	24-Sep-02	19 - 21.5 ft	QBT4	S:00376917
00-017	00-10127	RE00-98-0056	24-Sep-02	19 - 21.5 ft	QBT4	S:00376920
00-017	00-10127	RE00-98-0056	24-Sep-02	19 - 21.5 ft	QBT4	S:00376922
00-017	00-10127	RE00-98-0056	24-Sep-02	19 - 21.5 ft	QBT4	S:00376925
00-017	00-10127	RE00-98-0056	24-Sep-02	19 - 21.5 ft	QBT4	S:00376928
00-017	00-10127	RE00-98-0056	24-Sep-02	19 - 21.5 ft	QBT4	S:00376931
00-017	00-10127	RE00-98-0056	24-Sep-02	19 - 21.5 ft	QBT4	S:00376933
00-017	00-10127	RE00-98-0056	24-Sep-02	19 - 21.5 ft	QBT4	S:00376935
00-017	00-10127	RE00-98-0056	24-Sep-02	19 - 21.5 ft	QBT4	S:00376937
00-017	00-10127	RE00-98-0056	24-Sep-02	19 - 21.5 ft	QBT4	S:00376939
00-017	00-10127	RE00-98-0056	24-Sep-02	19 - 21.5 ft	QBT4	S:00376941
00-017	00-10127	RE00-98-0056	24-Sep-02	19 - 21.5 ft	QBT4	S:00376943
00-017	00-10127	RE00-98-0056	24-Sep-02	19 - 21.5 ft	QBT4	S:00376945
00-017	00-10127	RE00-98-0056	24-Sep-02	19 - 21.5 ft	QBT4	S:00376947
00-017	00-10127	RE00-98-0056	24-Sep-02	19 - 21.5 ft	QBT4	S:00376949
00-017	00-10127	RE00-98-0056	24-Sep-02	19 - 21.5 ft	QBT4	S:00376952
00-017	00-10127	RE00-98-0056	24-Sep-02	19 - 21.5 ft	QBT4	S:00376954
00-017	00-10127	RE00-98-0056	24-Sep-02	19 - 21.5 ft	QBT4	S:00376956
00-017	00-10127	RE00-98-0056	24-Sep-02	19 - 21.5 ft	QBT4	S:00376958
00-017	00-10127	RE00-98-0056	24-Sep-02	19 - 21.5 ft	QBT4	S:00376960
00-017	00-10127	RE00-98-0056	24-Sep-02	19 - 21.5 ft	QBT4	S:00376962
00-017	00-10127	RE00-98-0056	24-Sep-02	19 - 21.5 ft	QBT4	S:00376964
00-017	00-10127	RE00-98-0056	24-Sep-02	19 - 21.5 ft	QBT4	S:00376966
00-017	00-10127	RE00-98-0056	24-Sep-02	19 - 21.5 ft	QBT4	S:00376968
00-017	00-10127	RE00-98-0056	24-Sep-02	19 - 21.5 ft	QBT4	S:00376970
00-017	00-10127	RE00-98-0056	24-Sep-02	19 - 21.5 ft	QBT4	S:00376972
00-017	00-10127	RE00-98-0056	24-Sep-02	19 - 21.5 ft	QBT4	S:00376974
00-017	00-10127	RE00-98-0056	24-Sep-02	19 - 21.5 ft	QBT4	S:00376976
00-017	00-10127	RE00-98-0056	24-Sep-02	19 - 21.5 ft	QBT4	S:00376978
00-017	00-10127	RE00-98-0056	24-Sep-02	19 - 21.5 ft	QBT4	S:00376980

00-017	00-10127	RE00-98-0056	24-Sep-02	19 - 21.5 ft	QBT4	S:00376982
00-017	00-10127	RE00-98-0056	24-Sep-02	19 - 21.5 ft	QBT4	S:00376984
00-017	00-10127	RE00-98-0056	24-Sep-02	19 - 21.5 ft	QBT4	S:00376986
00-017	00-10127	RE00-98-0056	24-Sep-02	19 - 21.5 ft	QBT4	S:00376988
00-017	00-10127	RE00-98-0056	24-Sep-02	19 - 21.5 ft	QBT4	S:00376990
00-017	00-10127	RE00-98-0057	24-Sep-02	22.5 - 25 ft	QBT4	S:00375596
00-017	00-10127	RE00-98-0057	24-Sep-02	22.5 - 25 ft	QBT4	S:00375600
00-017	00-10127	RE00-98-0057	24-Sep-02	22.5 - 25 ft	QBT4	S:00375603
00-017	00-10127	RE00-98-0057	24-Sep-02	22.5 - 25 ft	QBT4	S:00375606
00-017	00-10127	RE00-98-0057	24-Sep-02	22.5 - 25 ft	QBT4	S:00375609
00-017	00-10127	RE00-98-0057	24-Sep-02	22.5 - 25 ft	QBT4	S:00375612
00-017	00-10127	RE00-98-0057	24-Sep-02	22.5 - 25 ft	QBT4	S:00375615
00-017	00-10127	RE00-98-0057	24-Sep-02	22.5 - 25 ft	QBT4	S:00375619
00-017	00-10127	RE00-98-0057	24-Sep-02	22.5 - 25 ft	QBT4	S:00375622
00-017	00-10127	RE00-98-0057	24-Sep-02	22.5 - 25 ft	QBT4	S:00375625
00-017	00-10127	RE00-98-0057	24-Sep-02	22.5 - 25 ft	QBT4	S:00375629
00-017	00-10127	RE00-98-0057	24-Sep-02	22.5 - 25 ft	QBT4	S:00375632
00-017	00-10127	RE00-98-0057	24-Sep-02	22.5 - 25 ft	QBT4	S:00375635
00-017	00-10127	RE00-98-0057	24-Sep-02	22.5 - 25 ft	QBT4	S:00375638
00-017	00-10127	RE00-98-0057	24-Sep-02	22.5 - 25 ft	QBT4	S:00375642
00-017	00-10127	RE00-98-0057	24-Sep-02	22.5 - 25 ft	QBT4	S:00375646
00-017	00-10127	RE00-98-0057	24-Sep-02	22.5 - 25 ft	QBT4	S:00375649
00-017	00-10127	RE00-98-0057	24-Sep-02	22.5 - 25 ft	QBT4	S:00375652
00-017	00-10127	RE00-98-0057	24-Sep-02	22.5 - 25 ft	QBT4	S:00375655
00-017	00-10127	RE00-98-0057	24-Sep-02	22.5 - 25 ft	QBT4	S:00375659
00-017	00-10127	RE00-98-0057	24-Sep-02	22.5 - 25 ft	QBT4	S:00375663
00-017	00-10127	RE00-98-0057	24-Sep-02	22.5 - 25 ft	QBT4	S:00375666
00-017	00-10127	RE00-98-0057	24-Sep-02	22.5 - 25 ft	QBT4	S:00375669
00-017	00-10127	RE00-98-0057	24-Sep-02	22.5 - 25 ft	QBT4	S:00375672
00-017	00-10127	RE00-98-0057	24-Sep-02	22.5 - 25 ft	QBT4	S:00375674
00-017	00-10127	RE00-98-0057	24-Sep-02	22.5 - 25 ft	QBT4	S:00375678
00-017	00-10127	RE00-98-0057	24-Sep-02	22.5 - 25 ft	QBT4	S:00375681
00-017	00-10127	RE00-98-0057	24-Sep-02	22.5 - 25 ft	QBT4	S:00375684
00-017	00-10127	RE00-98-0057	24-Sep-02	22.5 - 25 ft	QBT4	S:00376380
00-017	00-10127	RE00-98-0057	24-Sep-02	22.5 - 25 ft	QBT4	S:00376383
00-017	00-10127	RE00-98-0057	24-Sep-02	22.5 - 25 ft	QBT4	S:00376386
00-017	00-10127	RE00-98-0057	24-Sep-02	22.5 - 25 ft	QBT4	S:00376389

00-017	00-10127	RE00-98-0057	24-Sep-02	22.5 - 25 ft	QBT4	S:00376392
00-017	00-10127	RE00-98-0057	24-Sep-02	22.5 - 25 ft	QBT4	S:00376396
00-017	00-10127	RE00-98-0057	24-Sep-02	22.5 - 25 ft	QBT4	S:00376398
00-017	00-10127	RE00-98-0057	24-Sep-02	22.5 - 25 ft	QBT4	S:00376401
00-017	00-10127	RE00-98-0057	24-Sep-02	22.5 - 25 ft	QBT4	S:00376403
00-017	00-10127	RE00-98-0057	24-Sep-02	22.5 - 25 ft	QBT4	S:00376404
00-017	00-10127	RE00-98-0057	24-Sep-02	22.5 - 25 ft	QBT4	S:00376406
00-017	00-10127	RE00-98-0057	24-Sep-02	22.5 - 25 ft	QBT4	S:00376408
00-017	00-10127	RE00-98-0057	24-Sep-02	22.5 - 25 ft	QBT4	S:00376410
00-017	00-10127	RE00-98-0057	24-Sep-02	22.5 - 25 ft	QBT4	S:00376414
00-017	00-10127	RE00-98-0057	24-Sep-02	22.5 - 25 ft	QBT4	S:00376416
00-017	00-10127	RE00-98-0057	24-Sep-02	22.5 - 25 ft	QBT4	S:00376419
00-017	00-10127	RE00-98-0057	24-Sep-02	22.5 - 25 ft	QBT4	S:00376421
00-017	00-10127	RE00-98-0057	24-Sep-02	22.5 - 25 ft	QBT4	S:00376426
00-017	00-10127	RE00-98-0057	24-Sep-02	22.5 - 25 ft	QBT4	S:00376429
00-017	00-10127	RE00-98-0057	24-Sep-02	22.5 - 25 ft	QBT4	S:00376432
00-017	00-10127	RE00-98-0057	24-Sep-02	22.5 - 25 ft	QBT4	S:00376435
00-017	00-10127	RE00-98-0057	24-Sep-02	22.5 - 25 ft	QBT4	S:00376438
00-017	00-10127	RE00-98-0057	24-Sep-02	22.5 - 25 ft	QBT4	S:00376441
00-017	00-10127	RE00-98-0057	24-Sep-02	22.5 - 25 ft	QBT4	S:00376444
00-017	00-10127	RE00-98-0057	24-Sep-02	22.5 - 25 ft	QBT4	S:00376447
00-017	00-10127	RE00-98-0057	24-Sep-02	22.5 - 25 ft	QBT4	S:00376450
00-017	00-10127	RE00-98-0057	24-Sep-02	22.5 - 25 ft	QBT4	S:00376453
00-017	00-10127	RE00-98-0057	24-Sep-02	22.5 - 25 ft	QBT4	S:00376456
00-017	00-10127	RE00-98-0057	24-Sep-02	22.5 - 25 ft	QBT4	S:00376459
00-017	00-10127	RE00-98-0057	24-Sep-02	22.5 - 25 ft	QBT4	S:00376462
00-017	00-10127	RE00-98-0057	24-Sep-02	22.5 - 25 ft	QBT4	S:00376465
00-017	00-10127	RE00-98-0057	24-Sep-02	22.5 - 25 ft	QBT4	S:00376469
00-017	00-10127	RE00-98-0057	24-Sep-02	22.5 - 25 ft	QBT4	S:00376471
00-017	00-10127	RE00-98-0057	24-Sep-02	22.5 - 25 ft	QBT4	S:00376474
00-017	00-10127	RE00-98-0057	24-Sep-02	22.5 - 25 ft	QBT4	S:00376477
00-017	00-10127	RE00-98-0057	24-Sep-02	22.5 - 25 ft	QBT4	S:00376479
00-017	00-10127	RE00-98-0057	24-Sep-02	22.5 - 25 ft	QBT4	S:00376481
00-017	00-10127	RE00-98-0057	24-Sep-02	22.5 - 25 ft	QBT4	S:00376483
00-017	00-10127	RE00-98-0057	24-Sep-02	22.5 - 25 ft	QBT4	S:00376485
00-017	00-10127	RE00-98-0057	24-Sep-02	22.5 - 25 ft	QBT4	S:00376489
00-017	00-10127	RE00-98-0057	24-Sep-02	22.5 - 25 ft	QBT4	S:00376492

00-017	00-10127	RE00-98-0057	24-Sep-02	22.5 - 25 ft	QBT4	S:00376495
00-017	00-10127	RE00-98-0057	24-Sep-02	22.5 - 25 ft	QBT4	S:00376497
00-017	00-10127	RE00-98-0057	24-Sep-02	22.5 - 25 ft	QBT4	S:00376500
00-017	00-10127	RE00-98-0057	24-Sep-02	22.5 - 25 ft	QBT4	S:00376503
00-017	00-10127	RE00-98-0057	24-Sep-02	22.5 - 25 ft	QBT4	S:00376506
00-017	00-10127	RE00-98-0057	24-Sep-02	22.5 - 25 ft	QBT4	S:00376519
00-017	00-10127	RE00-98-0057	24-Sep-02	22.5 - 25 ft	QBT4	S:00376524
00-017	00-10127	RE00-98-0057	24-Sep-02	22.5 - 25 ft	QBT4	S:00376527
00-017	00-10127	RE00-98-0057	24-Sep-02	22.5 - 25 ft	QBT4	S:00376530
00-017	00-10127	RE00-98-0057	24-Sep-02	22.5 - 25 ft	QBT4	S:00376533
00-017	00-10127	RE00-98-0057	24-Sep-02	22.5 - 25 ft	QBT4	S:00376536
00-017	00-10127	RE00-98-0057	24-Sep-02	22.5 - 25 ft	QBT4	S:00376539
00-017	00-10127	RE00-98-0057	24-Sep-02	22.5 - 25 ft	QBT4	S:00376542
00-017	00-10127	RE00-98-0057	24-Sep-02	22.5 - 25 ft	QBT4	S:00376546
00-017	00-10127	RE00-98-0057	24-Sep-02	22.5 - 25 ft	QBT4	S:00376548
00-017	00-10127	RE00-98-0057	24-Sep-02	22.5 - 25 ft	QBT4	S:00376552
00-017	00-10127	RE00-98-0057	24-Sep-02	22.5 - 25 ft	QBT4	S:00376555
00-017	00-10127	RE00-98-0057	24-Sep-02	22.5 - 25 ft	QBT4	S:00376558
00-017	00-10127	RE00-98-0057	24-Sep-02	22.5 - 25 ft	QBT4	S:00376562
00-017	00-10127	RE00-98-0057	24-Sep-02	22.5 - 25 ft	QBT4	S:00376565
00-017	00-10127	RE00-98-0057	24-Sep-02	22.5 - 25 ft	QBT4	S:00376568
00-017	00-10127	RE00-98-0057	24-Sep-02	22.5 - 25 ft	QBT4	S:00376571
00-017	00-10127	RE00-98-0057	24-Sep-02	22.5 - 25 ft	QBT4	S:00376574
00-017	00-10127	RE00-98-0057	24-Sep-02	22.5 - 25 ft	QBT4	S:00376577
00-017	00-10127	RE00-98-0057	24-Sep-02	22.5 - 25 ft	QBT4	S:00376580
00-017	00-10127	RE00-98-0057	24-Sep-02	22.5 - 25 ft	QBT4	S:00376583
00-017	00-10127	RE00-98-0057	24-Sep-02	22.5 - 25 ft	QBT4	S:00376586
00-017	00-10127	RE00-98-0057	24-Sep-02	22.5 - 25 ft	QBT4	S:00376993
00-017	00-10127	RE00-98-0057	24-Sep-02	22.5 - 25 ft	QBT4	S:00376995
00-017	00-10127	RE00-98-0057	24-Sep-02	22.5 - 25 ft	QBT4	S:00376997
00-017	00-10127	RE00-98-0057	24-Sep-02	22.5 - 25 ft	QBT4	S:00376999
00-017	00-10127	RE00-98-0057	24-Sep-02	22.5 - 25 ft	QBT4	S:00377001
00-017	00-10127	RE00-98-0057	24-Sep-02	22.5 - 25 ft	QBT4	S:00377004
00-017	00-10127	RE00-98-0057	24-Sep-02	22.5 - 25 ft	QBT4	S:00377006
00-017	00-10127	RE00-98-0057	24-Sep-02	22.5 - 25 ft	QBT4	S:00377008
00-017	00-10127	RE00-98-0057	24-Sep-02	22.5 - 25 ft	QBT4	S:00377010
00-017	00-10127	RE00-98-0057	24-Sep-02	22.5 - 25 ft	QBT4	S:00377012

00-017	00-10127	RE00-98-0057	24-Sep-02	22.5 - 25 ft	QBT4	S:00377014
00-017	00-10127	RE00-98-0057	24-Sep-02	22.5 - 25 ft	QBT4	S:00377016
00-017	00-10127	RE00-98-0057	24-Sep-02	22.5 - 25 ft	QBT4	S:00377018
00-017	00-10127	RE00-98-0057	24-Sep-02	22.5 - 25 ft	QBT4	S:00377020
00-017	00-10127	RE00-98-0057	24-Sep-02	22.5 - 25 ft	QBT4	S:00377026
00-017	00-10127	RE00-98-0057	24-Sep-02	22.5 - 25 ft	QBT4	S:00377027
00-017	00-10127	RE00-98-0057	24-Sep-02	22.5 - 25 ft	QBT4	S:00377028
00-017	00-10127	RE00-98-0057	24-Sep-02	22.5 - 25 ft	QBT4	S:00377029
00-017	00-10127	RE00-98-0057	24-Sep-02	22.5 - 25 ft	QBT4	S:00377030
00-017	00-10127	RE00-98-0057	24-Sep-02	22.5 - 25 ft	QBT4	S:00377031
00-017	00-10127	RE00-98-0057	24-Sep-02	22.5 - 25 ft	QBT4	S:00377032
00-017	00-10127	RE00-98-0057	24-Sep-02	22.5 - 25 ft	QBT4	S:00377033
00-017	00-10127	RE00-98-0057	24-Sep-02	22.5 - 25 ft	QBT4	S:00377034
00-017	00-10127	RE00-98-0057	24-Sep-02	22.5 - 25 ft	QBT4	S:00377035
00-017	00-10127	RE00-98-0057	24-Sep-02	22.5 - 25 ft	QBT4	S:00377036
00-017	00-10127	RE00-98-0057	24-Sep-02	22.5 - 25 ft	QBT4	S:00377037
00-017	00-10127	RE00-98-0057	24-Sep-02	22.5 - 25 ft	QBT4	S:00377038
00-017	00-10127	RE00-98-0057	24-Sep-02	22.5 - 25 ft	QBT4	S:00377039
00-017	00-10127	RE00-98-0057	24-Sep-02	22.5 - 25 ft	QBT4	S:00377040
00-017	00-10127	RE00-98-0057	24-Sep-02	22.5 - 25 ft	QBT4	S:00377041
00-017	00-10127	RE00-98-0057	24-Sep-02	22.5 - 25 ft	QBT4	S:00377042
00-017	00-10127	RE00-98-0057	24-Sep-02	22.5 - 25 ft	QBT4	S:00377043
00-017	00-10127	RE00-98-0057	24-Sep-02	22.5 - 25 ft	QBT4	S:00377044
00-017	00-10127	RE00-98-0057	24-Sep-02	22.5 - 25 ft	QBT4	S:00377045
00-017	00-10127	RE00-98-0057	24-Sep-02	22.5 - 25 ft	QBT4	S:00377046
00-017	00-10127	RE00-98-0057	24-Sep-02	22.5 - 25 ft	QBT4	S:00377047
00-017	00-10127	RE00-98-0057	24-Sep-02	22.5 - 25 ft	QBT4	S:00377048
00-017	00-10127	RE00-98-0057	24-Sep-02	22.5 - 25 ft	QBT4	S:00377049
00-017	00-10127	RE00-98-0057	24-Sep-02	22.5 - 25 ft	QBT4	S:00377050
00-017	00-10127	RE00-98-0057	24-Sep-02	22.5 - 25 ft	QBT4	S:00377051
00-017	00-10127	RE00-98-0057	24-Sep-02	22.5 - 25 ft	QBT4	S:00377052
00-017	00-10127	RE00-98-0057	24-Sep-02	22.5 - 25 ft	QBT4	S:00377053
00-017	00-10127	RE00-98-0057	24-Sep-02	22.5 - 25 ft	QBT4	S:00377054
00-017	00-10127	RE00-98-0057	24-Sep-02	22.5 - 25 ft	QBT4	S:00377055
00-017	00-10127	RE00-98-0057	24-Sep-02	22.5 - 25 ft	QBT4	S:00377056
00-017	00-10127	RE00-98-0057	24-Sep-02	22.5 - 25 ft	QBT4	S:00377057
00-017	00-10127	RE00-98-0057	24-Sep-02	22.5 - 25 ft	QBT4	S:00377058

00-017	00-10127	RE00-98-0057	24-Sep-02	22.5 - 25 ft	QBT4	S:00377059
00-017	00-10127	RE00-98-0057	24-Sep-02	22.5 - 25 ft	QBT4	S:00377060
00-017	00-10127	RE00-98-0057	24-Sep-02	22.5 - 25 ft	QBT4	S:00377061
00-017	00-10127	RE00-98-0057	24-Sep-02	22.5 - 25 ft	QBT4	S:00377062
00-017	00-10127	RE00-98-0057	24-Sep-02	22.5 - 25 ft	QBT4	S:00377063
00-017	00-10127	RE00-98-0057	24-Sep-02	22.5 - 25 ft	QBT4	S:00377064
00-017	00-10127	RE00-98-0057	24-Sep-02	22.5 - 25 ft	QBT4	S:00377066
00-017	00-10127	RE00-98-0057	24-Sep-02	22.5 - 25 ft	QBT4	S:00377068
00-017	00-10127	RE00-98-0057	24-Sep-02	22.5 - 25 ft	QBT4	S:00377070
00-017	00-10127	RE00-98-0057	24-Sep-02	22.5 - 25 ft	QBT4	S:00377072
00-017	00-10127	RE00-98-0057	24-Sep-02	22.5 - 25 ft	QBT4	S:00377074
00-017	00-10127	RE00-98-0057	24-Sep-02	22.5 - 25 ft	QBT4	S:00377077
00-017	00-10127	RE00-98-0057	24-Sep-02	22.5 - 25 ft	QBT4	S:00377079
00-017	00-10127	RE00-98-0057	24-Sep-02	22.5 - 25 ft	QBT4	S:00377081
00-017	00-10128	RE00-98-0059	25-Sep-02	19 - 21.5 ft	NA	S:00375692
00-017	00-10128	RE00-98-0059	25-Sep-02	19 - 21.5 ft	NA	S:00375695
00-017	00-10128	RE00-98-0059	25-Sep-02	19 - 21.5 ft	NA	S:00375698
00-017	00-10128	RE00-98-0059	25-Sep-02	19 - 21.5 ft	NA	S:00375701
00-017	00-10128	RE00-98-0059	25-Sep-02	19 - 21.5 ft	NA	S:00375705
00-017	00-10128	RE00-98-0059	25-Sep-02	19 - 21.5 ft	NA	S:00375708
00-017	00-10128	RE00-98-0059	25-Sep-02	19 - 21.5 ft	NA	S:00375712
00-017	00-10128	RE00-98-0059	25-Sep-02	19 - 21.5 ft	NA	S:00375717
00-017	00-10128	RE00-98-0059	25-Sep-02	19 - 21.5 ft	NA	S:00375720
00-017	00-10128	RE00-98-0059	25-Sep-02	19 - 21.5 ft	NA	S:00375725
00-017	00-10128	RE00-98-0059	25-Sep-02	19 - 21.5 ft	NA	S:00375729
00-017	00-10128	RE00-98-0059	25-Sep-02	19 - 21.5 ft	NA	S:00375733
00-017	00-10128	RE00-98-0059	25-Sep-02	19 - 21.5 ft	NA	S:00375737
00-017	00-10128	RE00-98-0059	25-Sep-02	19 - 21.5 ft	NA	S:00375740
00-017	00-10128	RE00-98-0059	25-Sep-02	19 - 21.5 ft	NA	S:00375744
00-017	00-10128	RE00-98-0059	25-Sep-02	19 - 21.5 ft	NA	S:00375748
00-017	00-10128	RE00-98-0059	25-Sep-02	19 - 21.5 ft	NA	S:00375753
00-017	00-10128	RE00-98-0059	25-Sep-02	19 - 21.5 ft	NA	S:00375756
00-017	00-10128	RE00-98-0059	25-Sep-02	19 - 21.5 ft	NA	S:00375757
00-017	00-10128	RE00-98-0059	25-Sep-02	19 - 21.5 ft	NA	S:00375759
00-017	00-10128	RE00-98-0059	25-Sep-02	19 - 21.5 ft	NA	S:00375761
00-017	00-10128	RE00-98-0059	25-Sep-02	19 - 21.5 ft	NA	S:00375763
00-017	00-10128	RE00-98-0059	25-Sep-02	19 - 21.5 ft	NA	S:00375766

00-017	00-10128	RE00-98-0059	25-Sep-02	19 - 21.5 ft	NA	S:00375770
00-017	00-10128	RE00-98-0059	25-Sep-02	19 - 21.5 ft	NA	S:00375774
00-017	00-10128	RE00-98-0059	25-Sep-02	19 - 21.5 ft	NA	S:00375778
00-017	00-10128	RE00-98-0059	25-Sep-02	19 - 21.5 ft	NA	S:00375781
00-017	00-10128	RE00-98-0059	25-Sep-02	19 - 21.5 ft	NA	S:00375784
00-017	00-10128	RE00-98-0059	25-Sep-02	19 - 21.5 ft	NA	S:00376590
00-017	00-10128	RE00-98-0059	25-Sep-02	19 - 21.5 ft	NA	S:00376593
00-017	00-10128	RE00-98-0059	25-Sep-02	19 - 21.5 ft	NA	S:00376596
00-017	00-10128	RE00-98-0059	25-Sep-02	19 - 21.5 ft	NA	S:00376599
00-017	00-10128	RE00-98-0059	25-Sep-02	19 - 21.5 ft	NA	S:00376601
00-017	00-10128	RE00-98-0059	25-Sep-02	19 - 21.5 ft	NA	S:00376604
00-017	00-10128	RE00-98-0059	25-Sep-02	19 - 21.5 ft	NA	S:00376607
00-017	00-10128	RE00-98-0059	25-Sep-02	19 - 21.5 ft	NA	S:00376609
00-017	00-10128	RE00-98-0059	25-Sep-02	19 - 21.5 ft	NA	S:00376611
00-017	00-10128	RE00-98-0059	25-Sep-02	19 - 21.5 ft	NA	S:00376613
00-017	00-10128	RE00-98-0059	25-Sep-02	19 - 21.5 ft	NA	S:00376616
00-017	00-10128	RE00-98-0059	25-Sep-02	19 - 21.5 ft	NA	S:00376618
00-017	00-10128	RE00-98-0059	25-Sep-02	19 - 21.5 ft	NA	S:00376620
00-017	00-10128	RE00-98-0059	25-Sep-02	19 - 21.5 ft	NA	S:00376622
00-017	00-10128	RE00-98-0059	25-Sep-02	19 - 21.5 ft	NA	S:00376624
00-017	00-10128	RE00-98-0059	25-Sep-02	19 - 21.5 ft	NA	S:00376627
00-017	00-10128	RE00-98-0059	25-Sep-02	19 - 21.5 ft	NA	S:00376629
00-017	00-10128	RE00-98-0059	25-Sep-02	19 - 21.5 ft	NA	S:00376631
00-017	00-10128	RE00-98-0059	25-Sep-02	19 - 21.5 ft	NA	S:00376637
00-017	00-10128	RE00-98-0059	25-Sep-02	19 - 21.5 ft	NA	S:00376638
00-017	00-10128	RE00-98-0059	25-Sep-02	19 - 21.5 ft	NA	S:00376639
00-017	00-10128	RE00-98-0059	25-Sep-02	19 - 21.5 ft	NA	S:00376640
00-017	00-10128	RE00-98-0059	25-Sep-02	19 - 21.5 ft	NA	S:00376641
00-017	00-10128	RE00-98-0059	25-Sep-02	19 - 21.5 ft	NA	S:00376642
00-017	00-10128	RE00-98-0059	25-Sep-02	19 - 21.5 ft	NA	S:00376643
00-017	00-10128	RE00-98-0059	25-Sep-02	19 - 21.5 ft	NA	S:00376644
00-017	00-10128	RE00-98-0059	25-Sep-02	19 - 21.5 ft	NA	S:00376645
00-017	00-10128	RE00-98-0059	25-Sep-02	19 - 21.5 ft	NA	S:00376646
00-017	00-10128	RE00-98-0059	25-Sep-02	19 - 21.5 ft	NA	S:00376647
00-017	00-10128	RE00-98-0059	25-Sep-02	19 - 21.5 ft	NA	S:00376648
00-017	00-10128	RE00-98-0059	25-Sep-02	19 - 21.5 ft	NA	S:00376649
00-017	00-10128	RE00-98-0059	25-Sep-02	19 - 21.5 ft	NA	S:00376650

00-017	00-10128	RE00-98-0059	25-Sep-02	19 - 21.5 ft	NA	S:00376651
00-017	00-10128	RE00-98-0059	25-Sep-02	19 - 21.5 ft	NA	S:00376652
00-017	00-10128	RE00-98-0059	25-Sep-02	19 - 21.5 ft	NA	S:00376653
00-017	00-10128	RE00-98-0059	25-Sep-02	19 - 21.5 ft	NA	S:00376654
00-017	00-10128	RE00-98-0059	25-Sep-02	19 - 21.5 ft	NA	S:00376655
00-017	00-10128	RE00-98-0059	25-Sep-02	19 - 21.5 ft	NA	S:00376656
00-017	00-10128	RE00-98-0059	25-Sep-02	19 - 21.5 ft	NA	S:00376657
00-017	00-10128	RE00-98-0059	25-Sep-02	19 - 21.5 ft	NA	S:00376658
00-017	00-10128	RE00-98-0059	25-Sep-02	19 - 21.5 ft	NA	S:00376659
00-017	00-10128	RE00-98-0059	25-Sep-02	19 - 21.5 ft	NA	S:00376660
00-017	00-10128	RE00-98-0059	25-Sep-02	19 - 21.5 ft	NA	S:00376661
00-017	00-10128	RE00-98-0059	25-Sep-02	19 - 21.5 ft	NA	S:00376662
00-017	00-10128	RE00-98-0059	25-Sep-02	19 - 21.5 ft	NA	S:00376663
00-017	00-10128	RE00-98-0059	25-Sep-02	19 - 21.5 ft	NA	S:00376664
00-017	00-10128	RE00-98-0059	25-Sep-02	19 - 21.5 ft	NA	S:00376665
00-017	00-10128	RE00-98-0059	25-Sep-02	19 - 21.5 ft	NA	S:00376666
00-017	00-10128	RE00-98-0059	25-Sep-02	19 - 21.5 ft	NA	S:00376667
00-017	00-10128	RE00-98-0059	25-Sep-02	19 - 21.5 ft	NA	S:00376668
00-017	00-10128	RE00-98-0059	25-Sep-02	19 - 21.5 ft	NA	S:00376669
00-017	00-10128	RE00-98-0059	25-Sep-02	19 - 21.5 ft	NA	S:00376670
00-017	00-10128	RE00-98-0059	25-Sep-02	19 - 21.5 ft	NA	S:00376671
00-017	00-10128	RE00-98-0059	25-Sep-02	19 - 21.5 ft	NA	S:00376672
00-017	00-10128	RE00-98-0059	25-Sep-02	19 - 21.5 ft	NA	S:00376673
00-017	00-10128	RE00-98-0059	25-Sep-02	19 - 21.5 ft	NA	S:00376674
00-017	00-10128	RE00-98-0059	25-Sep-02	19 - 21.5 ft	NA	S:00376675
00-017	00-10128	RE00-98-0059	25-Sep-02	19 - 21.5 ft	NA	S:00376676
00-017	00-10128	RE00-98-0059	25-Sep-02	19 - 21.5 ft	NA	S:00376677
00-017	00-10128	RE00-98-0059	25-Sep-02	19 - 21.5 ft	NA	S:00376678
00-017	00-10128	RE00-98-0059	25-Sep-02	19 - 21.5 ft	NA	S:00376679
00-017	00-10128	RE00-98-0059	25-Sep-02	19 - 21.5 ft	NA	S:00376680
00-017	00-10128	RE00-98-0059	25-Sep-02	19 - 21.5 ft	NA	S:00376681
00-017	00-10128	RE00-98-0059	25-Sep-02	19 - 21.5 ft	NA	S:00376682
00-017	00-10128	RE00-98-0059	25-Sep-02	19 - 21.5 ft	NA	S:00376683
00-017	00-10128	RE00-98-0059	25-Sep-02	19 - 21.5 ft	NA	S:00376684
00-017	00-10128	RE00-98-0059	25-Sep-02	19 - 21.5 ft	NA	S:00376685
00-017	00-10128	RE00-98-0059	25-Sep-02	19 - 21.5 ft	NA	S:00376686
00-017	00-10128	RE00-98-0059	25-Sep-02	19 - 21.5 ft	NA	S:00377085

00-017	00-10128	RE00-98-0059	25-Sep-02 19 - 21.5 ft	NA	S:00377087
00-017	00-10128	RE00-98-0059	25-Sep-02 19 - 21.5 ft	NA	S:00377089
00-017	00-10128	RE00-98-0059	25-Sep-02 19 - 21.5 ft	NA	S:00377091
00-017	00-10128	RE00-98-0059	25-Sep-02 19 - 21.5 ft	NA	S:00377093
00-017	00-10128	RE00-98-0059	25-Sep-02 19 - 21.5 ft	NA	S:00377094
00-017	00-10128	RE00-98-0059	25-Sep-02 19 - 21.5 ft	NA	S:00377096
00-017	00-10128	RE00-98-0059	25-Sep-02 19 - 21.5 ft	NA	S:00377097
00-017	00-10128	RE00-98-0059	25-Sep-02 19 - 21.5 ft	NA	S:00377099
00-017	00-10128	RE00-98-0059	25-Sep-02 19 - 21.5 ft	NA	S:00377101
00-017	00-10128	RE00-98-0059	25-Sep-02 19 - 21.5 ft	NA	S:00377103
00-017	00-10128	RE00-98-0059	25-Sep-02 19 - 21.5 ft	NA	S:00377105
00-017	00-10128	RE00-98-0059	25-Sep-02 19 - 21.5 ft	NA	S:00377107
00-017	00-10128	RE00-98-0059	25-Sep-02 19 - 21.5 ft	NA	S:00377109
00-017	00-10128	RE00-98-0059	25-Sep-02 19 - 21.5 ft	NA	S:00377111
00-017	00-10128	RE00-98-0059	25-Sep-02 19 - 21.5 ft	NA	S:00377113
00-017	00-10128	RE00-98-0059	25-Sep-02 19 - 21.5 ft	NA	S:00377115
00-017	00-10128	RE00-98-0059	25-Sep-02 19 - 21.5 ft	NA	S:00377117
00-017	00-10128	RE00-98-0059	25-Sep-02 19 - 21.5 ft	NA	S:00377119
00-017	00-10128	RE00-98-0059	25-Sep-02 19 - 21.5 ft	NA	S:00377120
00-017	00-10128	RE00-98-0059	25-Sep-02 19 - 21.5 ft	NA	S:00377122
00-017	00-10128	RE00-98-0059	25-Sep-02 19 - 21.5 ft	NA	S:00377123
00-017	00-10128	RE00-98-0059	25-Sep-02 19 - 21.5 ft	NA	S:00377125
00-017	00-10128	RE00-98-0059	25-Sep-02 19 - 21.5 ft	NA	S:00377127
00-017	00-10128	RE00-98-0059	25-Sep-02 19 - 21.5 ft	NA	S:00377129
00-017	00-10128	RE00-98-0059	25-Sep-02 19 - 21.5 ft	NA	S:00377130
00-017	00-10128	RE00-98-0059	25-Sep-02 19 - 21.5 ft	NA	S:00377132
00-017	00-10128	RE00-98-0059	25-Sep-02 19 - 21.5 ft	NA	S:00377134
00-017	00-10128	RE00-98-0059	25-Sep-02 19 - 21.5 ft	NA	S:00377142
00-017	00-10128	RE00-98-0059	25-Sep-02 19 - 21.5 ft	NA	S:00377144
00-017	00-10128	RE00-98-0059	25-Sep-02 19 - 21.5 ft	NA	S:00377146
00-017	00-10128	RE00-98-0059	25-Sep-02 19 - 21.5 ft	NA	S:00377148
00-017	00-10128	RE00-98-0059	25-Sep-02 19 - 21.5 ft	NA	S:00377150
00-017	00-10128	RE00-98-0059	25-Sep-02 19 - 21.5 ft	NA	S:00377152
00-017	00-10128	RE00-98-0059	25-Sep-02 19 - 21.5 ft	NA	S:00377154
00-017	00-10128	RE00-98-0059	25-Sep-02 19 - 21.5 ft	NA	S:00377156
00-017	00-10128	RE00-98-0059	25-Sep-02 19 - 21.5 ft	NA	S:00377158
00-017	00-10128	RE00-98-0059	25-Sep-02 19 - 21.5 ft	NA	S:00377160

00-017	00-10128	RE00-98-0059	25-Sep-02	19 - 21.5 ft	NA	S:00377162
00-017	00-10128	RE00-98-0059	25-Sep-02	19 - 21.5 ft	NA	S:00377164
00-017	00-10128	RE00-98-0059	25-Sep-02	19 - 21.5 ft	NA	S:00377166
00-017	00-10128	RE00-98-0059	25-Sep-02	19 - 21.5 ft	NA	S:00377168
00-017	00-10128	RE00-98-0059	25-Sep-02	19 - 21.5 ft	NA	S:00377170
00-017	00-10128	RE00-98-0059	25-Sep-02	19 - 21.5 ft	NA	S:00377172
00-017	00-10128	RE00-98-0059	25-Sep-02	19 - 21.5 ft	NA	S:00377174
00-017	00-10128	RE00-98-0059	25-Sep-02	19 - 21.5 ft	NA	S:00377175
00-017	00-10128	RE00-98-0059	25-Sep-02	19 - 21.5 ft	NA	S:00377177
00-017	00-10128	RE00-98-0059	25-Sep-02	19 - 21.5 ft	NA	S:00377179
00-017	00-10128	RE00-98-0059	25-Sep-02	19 - 21.5 ft	NA	S:00377181
00-017	00-10128	RE00-98-0059	25-Sep-02	19 - 21.5 ft	NA	S:00377183
00-017	00-10128	RE00-98-0059	25-Sep-02	19 - 21.5 ft	NA	S:00377185
00-017	00-10128	RE00-98-0059	25-Sep-02	19 - 21.5 ft	NA	S:00377187
00-017	00-10128	RE00-98-0059	25-Sep-02	19 - 21.5 ft	NA	S:00377189
00-017	00-10128	RE00-98-0059	25-Sep-02	19 - 21.5 ft	NA	S:00377191
00-017	00-10128	RE00-98-0059	25-Sep-02	19 - 21.5 ft	NA	S:00377193
00-017	00-10128	RE00-98-0059	25-Sep-02	19 - 21.5 ft	NA	S:00377195
00-017	00-10128	RE00-98-0059	25-Sep-02	19 - 21.5 ft	NA	S:00377197
00-017	00-10128	RE00-98-0059	25-Sep-02	19 - 21.5 ft	NA	S:00377199
00-017	00-10128	RE00-98-0059	25-Sep-02	19 - 21.5 ft	NA	S:00377201
00-017	00-10128	RE00-98-0059	25-Sep-02	19 - 21.5 ft	NA	S:00377203
00-017	00-10128	RE00-98-0059	25-Sep-02	19 - 21.5 ft	NA	S:00377206
00-017	00-10128	RE00-98-0060	25-Sep-02	22.5 - 25 ft	QBT4	S:00375796
00-017	00-10128	RE00-98-0060	25-Sep-02	22.5 - 25 ft	QBT4	S:00375800
00-017	00-10128	RE00-98-0060	25-Sep-02	22.5 - 25 ft	QBT4	S:00375804
00-017	00-10128	RE00-98-0060	25-Sep-02	22.5 - 25 ft	QBT4	S:00375808
00-017	00-10128	RE00-98-0060	25-Sep-02	22.5 - 25 ft	QBT4	S:00375813
00-017	00-10128	RE00-98-0060	25-Sep-02	22.5 - 25 ft	QBT4	S:00375818
00-017	00-10128	RE00-98-0060	25-Sep-02	22.5 - 25 ft	QBT4	S:00375822
00-017	00-10128	RE00-98-0060	25-Sep-02	22.5 - 25 ft	QBT4	S:00375826
00-017	00-10128	RE00-98-0060	25-Sep-02	22.5 - 25 ft	QBT4	S:00375830
00-017	00-10128	RE00-98-0060	25-Sep-02	22.5 - 25 ft	QBT4	S:00375834
00-017	00-10128	RE00-98-0060	25-Sep-02	22.5 - 25 ft	QBT4	S:00375838
00-017	00-10128	RE00-98-0060	25-Sep-02	22.5 - 25 ft	QBT4	S:00375841
00-017	00-10128	RE00-98-0060	25-Sep-02	22.5 - 25 ft	QBT4	S:00375845
00-017	00-10128	RE00-98-0060	25-Sep-02	22.5 - 25 ft	QBT4	S:00375849

00-017	00-10128	RE00-98-0060	25-Sep-02	22.5 - 25 ft	QBT4	S:00375853
00-017	00-10128	RE00-98-0060	25-Sep-02	22.5 - 25 ft	QBT4	S:00375857
00-017	00-10128	RE00-98-0060	25-Sep-02	22.5 - 25 ft	QBT4	S:00375861
00-017	00-10128	RE00-98-0060	25-Sep-02	22.5 - 25 ft	QBT4	S:00375865
00-017	00-10128	RE00-98-0060	25-Sep-02	22.5 - 25 ft	QBT4	S:00375869
00-017	00-10128	RE00-98-0060	25-Sep-02	22.5 - 25 ft	QBT4	S:00375873
00-017	00-10128	RE00-98-0060	25-Sep-02	22.5 - 25 ft	QBT4	S:00375875
00-017	00-10128	RE00-98-0060	25-Sep-02	22.5 - 25 ft	QBT4	S:00375879
00-017	00-10128	RE00-98-0060	25-Sep-02	22.5 - 25 ft	QBT4	S:00375883
00-017	00-10128	RE00-98-0060	25-Sep-02	22.5 - 25 ft	QBT4	S:00375887
00-017	00-10128	RE00-98-0060	25-Sep-02	22.5 - 25 ft	QBT4	S:00375891
00-017	00-10128	RE00-98-0060	25-Sep-02	22.5 - 25 ft	QBT4	S:00375896
00-017	00-10128	RE00-98-0060	25-Sep-02	22.5 - 25 ft	QBT4	S:00375901
00-017	00-10128	RE00-98-0060	25-Sep-02	22.5 - 25 ft	QBT4	S:00375904
00-017	00-10128	RE00-98-0060	25-Sep-02	22.5 - 25 ft	QBT4	S:00376687
00-017	00-10128	RE00-98-0060	25-Sep-02	22.5 - 25 ft	QBT4	S:00376688
00-017	00-10128	RE00-98-0060	25-Sep-02	22.5 - 25 ft	QBT4	S:00376689
00-017	00-10128	RE00-98-0060	25-Sep-02	22.5 - 25 ft	QBT4	S:00376690
00-017	00-10128	RE00-98-0060	25-Sep-02	22.5 - 25 ft	QBT4	S:00376691
00-017	00-10128	RE00-98-0060	25-Sep-02	22.5 - 25 ft	QBT4	S:00376692
00-017	00-10128	RE00-98-0060	25-Sep-02	22.5 - 25 ft	QBT4	S:00376693
00-017	00-10128	RE00-98-0060	25-Sep-02	22.5 - 25 ft	QBT4	S:00376694
00-017	00-10128	RE00-98-0060	25-Sep-02	22.5 - 25 ft	QBT4	S:00376695
00-017	00-10128	RE00-98-0060	25-Sep-02	22.5 - 25 ft	QBT4	S:00376696
00-017	00-10128	RE00-98-0060	25-Sep-02	22.5 - 25 ft	QBT4	S:00376697
00-017	00-10128	RE00-98-0060	25-Sep-02	22.5 - 25 ft	QBT4	S:00376698
00-017	00-10128	RE00-98-0060	25-Sep-02	22.5 - 25 ft	QBT4	S:00376699
00-017	00-10128	RE00-98-0060	25-Sep-02	22.5 - 25 ft	QBT4	S:00376700
00-017	00-10128	RE00-98-0060	25-Sep-02	22.5 - 25 ft	QBT4	S:00376701
00-017	00-10128	RE00-98-0060	25-Sep-02	22.5 - 25 ft	QBT4	S:00376702
00-017	00-10128	RE00-98-0060	25-Sep-02	22.5 - 25 ft	QBT4	S:00376703
00-017	00-10128	RE00-98-0060	25-Sep-02	22.5 - 25 ft	QBT4	S:00376704
00-017	00-10128	RE00-98-0060	25-Sep-02	22.5 - 25 ft	QBT4	S:00376705
00-017	00-10128	RE00-98-0060	25-Sep-02	22.5 - 25 ft	QBT4	S:00376706
00-017	00-10128	RE00-98-0060	25-Sep-02	22.5 - 25 ft	QBT4	S:00376707
00-017	00-10128	RE00-98-0060	25-Sep-02	22.5 - 25 ft	QBT4	S:00376708
00-017	00-10128	RE00-98-0060	25-Sep-02	22.5 - 25 ft	QBT4	S:00376709

00-017	00-10128	RE00-98-0060	25-Sep-02	22.5 - 25 ft	QBT4	S:00376710
00-017	00-10128	RE00-98-0060	25-Sep-02	22.5 - 25 ft	QBT4	S:00376711
00-017	00-10128	RE00-98-0060	25-Sep-02	22.5 - 25 ft	QBT4	S:00376712
00-017	00-10128	RE00-98-0060	25-Sep-02	22.5 - 25 ft	QBT4	S:00376713
00-017	00-10128	RE00-98-0060	25-Sep-02	22.5 - 25 ft	QBT4	S:00376714
00-017	00-10128	RE00-98-0060	25-Sep-02	22.5 - 25 ft	QBT4	S:00376715
00-017	00-10128	RE00-98-0060	25-Sep-02	22.5 - 25 ft	QBT4	S:00376716
00-017	00-10128	RE00-98-0060	25-Sep-02	22.5 - 25 ft	QBT4	S:00376717
00-017	00-10128	RE00-98-0060	25-Sep-02	22.5 - 25 ft	QBT4	S:00376718
00-017	00-10128	RE00-98-0060	25-Sep-02	22.5 - 25 ft	QBT4	S:00376719
00-017	00-10128	RE00-98-0060	25-Sep-02	22.5 - 25 ft	QBT4	S:00376720
00-017	00-10128	RE00-98-0060	25-Sep-02	22.5 - 25 ft	QBT4	S:00376721
00-017	00-10128	RE00-98-0060	25-Sep-02	22.5 - 25 ft	QBT4	S:00376722
00-017	00-10128	RE00-98-0060	25-Sep-02	22.5 - 25 ft	QBT4	S:00376723
00-017	00-10128	RE00-98-0060	25-Sep-02	22.5 - 25 ft	QBT4	S:00376724
00-017	00-10128	RE00-98-0060	25-Sep-02	22.5 - 25 ft	QBT4	S:00376725
00-017	00-10128	RE00-98-0060	25-Sep-02	22.5 - 25 ft	QBT4	S:00376726
00-017	00-10128	RE00-98-0060	25-Sep-02	22.5 - 25 ft	QBT4	S:00376727
00-017	00-10128	RE00-98-0060	25-Sep-02	22.5 - 25 ft	QBT4	S:00376728
00-017	00-10128	RE00-98-0060	25-Sep-02	22.5 - 25 ft	QBT4	S:00376729
00-017	00-10128	RE00-98-0060	25-Sep-02	22.5 - 25 ft	QBT4	S:00376730
00-017	00-10128	RE00-98-0060	25-Sep-02	22.5 - 25 ft	QBT4	S:00376731
00-017	00-10128	RE00-98-0060	25-Sep-02	22.5 - 25 ft	QBT4	S:00376732
00-017	00-10128	RE00-98-0060	25-Sep-02	22.5 - 25 ft	QBT4	S:00376733
00-017	00-10128	RE00-98-0060	25-Sep-02	22.5 - 25 ft	QBT4	S:00376734
00-017	00-10128	RE00-98-0060	25-Sep-02	22.5 - 25 ft	QBT4	S:00376735
00-017	00-10128	RE00-98-0060	25-Sep-02	22.5 - 25 ft	QBT4	S:00376736
00-017	00-10128	RE00-98-0060	25-Sep-02	22.5 - 25 ft	QBT4	S:00376737
00-017	00-10128	RE00-98-0060	25-Sep-02	22.5 - 25 ft	QBT4	S:00376738
00-017	00-10128	RE00-98-0060	25-Sep-02	22.5 - 25 ft	QBT4	S:00376739
00-017	00-10128	RE00-98-0060	25-Sep-02	22.5 - 25 ft	QBT4	S:00376740
00-017	00-10128	RE00-98-0060	25-Sep-02	22.5 - 25 ft	QBT4	S:00376741
00-017	00-10128	RE00-98-0060	25-Sep-02	22.5 - 25 ft	QBT4	S:00376742
00-017	00-10128	RE00-98-0060	25-Sep-02	22.5 - 25 ft	QBT4	S:00376743
00-017	00-10128	RE00-98-0060	25-Sep-02	22.5 - 25 ft	QBT4	S:00376744
00-017	00-10128	RE00-98-0060	25-Sep-02	22.5 - 25 ft	QBT4	S:00376745
00-017	00-10128	RE00-98-0060	25-Sep-02	22.5 - 25 ft	QBT4	S:00376746

00-017	00-10128	RE00-98-0060	25-Sep-02	22.5 - 25 ft	QBT4	S:00376747
00-017	00-10128	RE00-98-0060	25-Sep-02	22.5 - 25 ft	QBT4	S:00376748
00-017	00-10128	RE00-98-0060	25-Sep-02	22.5 - 25 ft	QBT4	S:00376749
00-017	00-10128	RE00-98-0060	25-Sep-02	22.5 - 25 ft	QBT4	S:00376750
00-017	00-10128	RE00-98-0060	25-Sep-02	22.5 - 25 ft	QBT4	S:00376751
00-017	00-10128	RE00-98-0060	25-Sep-02	22.5 - 25 ft	QBT4	S:00376752
00-017	00-10128	RE00-98-0060	25-Sep-02	22.5 - 25 ft	QBT4	S:00376753
00-017	00-10128	RE00-98-0060	25-Sep-02	22.5 - 25 ft	QBT4	S:00376754
00-017	00-10128	RE00-98-0060	25-Sep-02	22.5 - 25 ft	QBT4	S:00377208
00-017	00-10128	RE00-98-0060	25-Sep-02	22.5 - 25 ft	QBT4	S:00377210
00-017	00-10128	RE00-98-0060	25-Sep-02	22.5 - 25 ft	QBT4	S:00377212
00-017	00-10128	RE00-98-0060	25-Sep-02	22.5 - 25 ft	QBT4	S:00377214
00-017	00-10128	RE00-98-0060	25-Sep-02	22.5 - 25 ft	QBT4	S:00377216
00-017	00-10128	RE00-98-0060	25-Sep-02	22.5 - 25 ft	QBT4	S:00377218
00-017	00-10128	RE00-98-0060	25-Sep-02	22.5 - 25 ft	QBT4	S:00377220
00-017	00-10128	RE00-98-0060	25-Sep-02	22.5 - 25 ft	QBT4	S:00377222
00-017	00-10128	RE00-98-0060	25-Sep-02	22.5 - 25 ft	QBT4	S:00377224
00-017	00-10128	RE00-98-0060	25-Sep-02	22.5 - 25 ft	QBT4	S:00377226
00-017	00-10128	RE00-98-0060	25-Sep-02	22.5 - 25 ft	QBT4	S:00377228
00-017	00-10128	RE00-98-0060	25-Sep-02	22.5 - 25 ft	QBT4	S:00377229
00-017	00-10128	RE00-98-0060	25-Sep-02	22.5 - 25 ft	QBT4	S:00377230
00-017	00-10128	RE00-98-0060	25-Sep-02	22.5 - 25 ft	QBT4	S:00377231
00-017	00-10128	RE00-98-0060	25-Sep-02	22.5 - 25 ft	QBT4	S:00377232
00-017	00-10128	RE00-98-0060	25-Sep-02	22.5 - 25 ft	QBT4	S:00377233
00-017	00-10128	RE00-98-0060	25-Sep-02	22.5 - 25 ft	QBT4	S:00377234
00-017	00-10128	RE00-98-0060	25-Sep-02	22.5 - 25 ft	QBT4	S:00377235
00-017	00-10128	RE00-98-0060	25-Sep-02	22.5 - 25 ft	QBT4	S:00377236
00-017	00-10128	RE00-98-0060	25-Sep-02	22.5 - 25 ft	QBT4	S:00377237
00-017	00-10128	RE00-98-0060	25-Sep-02	22.5 - 25 ft	QBT4	S:00377238
00-017	00-10128	RE00-98-0060	25-Sep-02	22.5 - 25 ft	QBT4	S:00377239
00-017	00-10128	RE00-98-0060	25-Sep-02	22.5 - 25 ft	QBT4	S:00377240
00-017	00-10128	RE00-98-0060	25-Sep-02	22.5 - 25 ft	QBT4	S:00377241
00-017	00-10128	RE00-98-0060	25-Sep-02	22.5 - 25 ft	QBT4	S:00377242
00-017	00-10128	RE00-98-0060	25-Sep-02	22.5 - 25 ft	QBT4	S:00377243
00-017	00-10128	RE00-98-0060	25-Sep-02	22.5 - 25 ft	QBT4	S:00377244
00-017	00-10128	RE00-98-0060	25-Sep-02	22.5 - 25 ft	QBT4	S:00377245
00-017	00-10128	RE00-98-0060	25-Sep-02	22.5 - 25 ft	QBT4	S:00377247

00-017	00-10128	RE00-98-0060	25-Sep-02	22.5 - 25 ft	QBT4	S:00377249
00-017	00-10128	RE00-98-0060	25-Sep-02	22.5 - 25 ft	QBT4	S:00377250
00-017	00-10128	RE00-98-0060	25-Sep-02	22.5 - 25 ft	QBT4	S:00377252
00-017	00-10128	RE00-98-0060	25-Sep-02	22.5 - 25 ft	QBT4	S:00377253
00-017	00-10128	RE00-98-0060	25-Sep-02	22.5 - 25 ft	QBT4	S:00377255
00-017	00-10128	RE00-98-0060	25-Sep-02	22.5 - 25 ft	QBT4	S:00377257
00-017	00-10128	RE00-98-0060	25-Sep-02	22.5 - 25 ft	QBT4	S:00377259
00-017	00-10128	RE00-98-0060	25-Sep-02	22.5 - 25 ft	QBT4	S:00377260
00-017	00-10128	RE00-98-0060	25-Sep-02	22.5 - 25 ft	QBT4	S:00377262
00-017	00-10128	RE00-98-0060	25-Sep-02	22.5 - 25 ft	QBT4	S:00377264
00-017	00-10128	RE00-98-0060	25-Sep-02	22.5 - 25 ft	QBT4	S:00377265
00-017	00-10128	RE00-98-0060	25-Sep-02	22.5 - 25 ft	QBT4	S:00377267
00-017	00-10128	RE00-98-0060	25-Sep-02	22.5 - 25 ft	QBT4	S:00377269
00-017	00-10128	RE00-98-0060	25-Sep-02	22.5 - 25 ft	QBT4	S:00377274
00-017	00-10128	RE00-98-0060	25-Sep-02	22.5 - 25 ft	QBT4	S:00377276
00-017	00-10128	RE00-98-0060	25-Sep-02	22.5 - 25 ft	QBT4	S:00377277
00-017	00-10128	RE00-98-0060	25-Sep-02	22.5 - 25 ft	QBT4	S:00377279
00-017	00-10128	RE00-98-0060	25-Sep-02	22.5 - 25 ft	QBT4	S:00377281
00-017	00-10128	RE00-98-0060	25-Sep-02	22.5 - 25 ft	QBT4	S:00377282
00-017	00-10128	RE00-98-0060	25-Sep-02	22.5 - 25 ft	QBT4	S:00377284
00-017	00-10128	RE00-98-0060	25-Sep-02	22.5 - 25 ft	QBT4	S:00377286
00-017	00-10128	RE00-98-0060	25-Sep-02	22.5 - 25 ft	QBT4	S:00377288
00-017	00-10128	RE00-98-0060	25-Sep-02	22.5 - 25 ft	QBT4	S:00377290
00-017	00-10128	RE00-98-0060	25-Sep-02	22.5 - 25 ft	QBT4	S:00377291
00-017	00-10128	RE00-98-0060	25-Sep-02	22.5 - 25 ft	QBT4	S:00377293
00-017	00-10128	RE00-98-0060	25-Sep-02	22.5 - 25 ft	QBT4	S:00377294
00-017	00-10128	RE00-98-0060	25-Sep-02	22.5 - 25 ft	QBT4	S:00377296
00-017	00-10128	RE00-98-0060	25-Sep-02	22.5 - 25 ft	QBT4	S:00377298
00-017	00-10128	RE00-98-0060	25-Sep-02	22.5 - 25 ft	QBT4	S:00377300
00-017	00-10128	RE00-98-0060	25-Sep-02	22.5 - 25 ft	QBT4	S:00377302
00-017	00-10128	RE00-98-0060	25-Sep-02	22.5 - 25 ft	QBT4	S:00377305
00-017	00-10128	RE00-98-0060	25-Sep-02	22.5 - 25 ft	QBT4	S:00377308
00-017	00-10127	RE00-98-0056	24-Sep-02	19 - 21.5 ft	QBT4	S:00377488
00-017	00-10127	RE00-98-0056	24-Sep-02	19 - 21.5 ft	QBT4	S:00377494
00-017	00-10127	RE00-98-0056	24-Sep-02	19 - 21.5 ft	QBT4	S:00377497
00-017	00-10127	RE00-98-0056	24-Sep-02	19 - 21.5 ft	QBT4	S:00377505
00-017	00-10127	RE00-98-0056	24-Sep-02	19 - 21.5 ft	QBT4	S:00377507

00-017	00-10127	RE00-98-0056	24-Sep-02	19 - 21.5 ft	QBT4	S:00377516
00-017	00-10127	RE00-98-0056	24-Sep-02	19 - 21.5 ft	QBT4	S:00377519
00-017	00-10127	RE00-98-0056	24-Sep-02	19 - 21.5 ft	QBT4	S:00377521
00-017	00-10127	RE00-98-0056	24-Sep-02	19 - 21.5 ft	QBT4	S:00377524
00-017	00-10127	RE00-98-0056	24-Sep-02	19 - 21.5 ft	QBT4	S:00377530
00-017	00-10127	RE00-98-0056	24-Sep-02	19 - 21.5 ft	QBT4	S:00377540
00-017	00-10127	RE00-98-0056	24-Sep-02	19 - 21.5 ft	QBT4	S:00377543
00-017	00-10127	RE00-98-0057	24-Sep-02	22.5 - 25 ft	QBT4	S:00377547
00-017	00-10127	RE00-98-0057	24-Sep-02	22.5 - 25 ft	QBT4	S:00377555
00-017	00-10127	RE00-98-0057	24-Sep-02	22.5 - 25 ft	QBT4	S:00377557
00-017	00-10127	RE00-98-0057	24-Sep-02	22.5 - 25 ft	QBT4	S:00377565
00-017	00-10127	RE00-98-0057	24-Sep-02	22.5 - 25 ft	QBT4	S:00377568
00-017	00-10127	RE00-98-0057	24-Sep-02	22.5 - 25 ft	QBT4	S:00377577
00-017	00-10127	RE00-98-0057	24-Sep-02	22.5 - 25 ft	QBT4	S:00377579
00-017	00-10127	RE00-98-0057	24-Sep-02	22.5 - 25 ft	QBT4	S:00377580
00-017	00-10127	RE00-98-0057	24-Sep-02	22.5 - 25 ft	QBT4	S:00377582
00-017	00-10127	RE00-98-0057	24-Sep-02	22.5 - 25 ft	QBT4	S:00377586
00-017	00-10127	RE00-98-0057	24-Sep-02	22.5 - 25 ft	QBT4	S:00377594
00-017	00-10127	RE00-98-0057	24-Sep-02	22.5 - 25 ft	QBT4	S:00377598
00-017	00-10127	RE00-98-0057	24-Sep-02	22.5 - 25 ft	QBT4	S:00377601
00-017	00-10128	RE00-98-0059	25-Sep-02	19 - 21.5 ft	NA	S:00377604
00-017	00-10128	RE00-98-0059	25-Sep-02	19 - 21.5 ft	NA	S:00377609
00-017	00-10128	RE00-98-0059	25-Sep-02	19 - 21.5 ft	NA	S:00377612
00-017	00-10128	RE00-98-0059	25-Sep-02	19 - 21.5 ft	NA	S:00377620
00-017	00-10128	RE00-98-0059	25-Sep-02	19 - 21.5 ft	NA	S:00377623
00-017	00-10128	RE00-98-0059	25-Sep-02	19 - 21.5 ft	NA	S:00377626
00-017	00-10128	RE00-98-0059	25-Sep-02	19 - 21.5 ft	NA	S:00377629
00-017	00-10128	RE00-98-0059	25-Sep-02	19 - 21.5 ft	NA	S:00377631
00-017	00-10128	RE00-98-0059	25-Sep-02	19 - 21.5 ft	NA	S:00377633
00-017	00-10128	RE00-98-0059	25-Sep-02	19 - 21.5 ft	NA	S:00377635
00-017	00-10128	RE00-98-0059	25-Sep-02	19 - 21.5 ft	NA	S:00377637
00-017	00-10128	RE00-98-0059	25-Sep-02	19 - 21.5 ft	NA	S:00377639
00-017	00-10128	RE00-98-0059	25-Sep-02	19 - 21.5 ft	NA	S:00377641
00-017	00-10128	RE00-98-0059	25-Sep-02	19 - 21.5 ft	NA	S:00377648
00-017	00-10128	RE00-98-0059	25-Sep-02	19 - 21.5 ft	NA	S:00377650
00-017	00-10128	RE00-98-0059	25-Sep-02	19 - 21.5 ft	NA	S:00377652
00-017	00-10128	RE00-98-0059	25-Sep-02	19 - 21.5 ft	NA	S:00377846

00-017	00-10128	RE00-98-0060	25-Sep-02	22.5 - 25 ft	QBT4	S:00377655
00-017	00-10128	RE00-98-0060	25-Sep-02	22.5 - 25 ft	QBT4	S:00377660
00-017	00-10128	RE00-98-0060	25-Sep-02	22.5 - 25 ft	QBT4	S:00377661
00-017	00-10128	RE00-98-0060	25-Sep-02	22.5 - 25 ft	QBT4	S:00377664
00-017	00-10128	RE00-98-0060	25-Sep-02	22.5 - 25 ft	QBT4	S:00377665
00-017	00-10128	RE00-98-0060	25-Sep-02	22.5 - 25 ft	QBT4	S:00377668
00-017	00-10128	RE00-98-0060	25-Sep-02	22.5 - 25 ft	QBT4	S:00377672
00-017	00-10128	RE00-98-0060	25-Sep-02	22.5 - 25 ft	QBT4	S:00377674
00-017	00-10128	RE00-98-0060	25-Sep-02	22.5 - 25 ft	QBT4	S:00377678
00-017	00-10128	RE00-98-0060	25-Sep-02	22.5 - 25 ft	QBT4	S:00377685
00-017	00-10128	RE00-98-0060	25-Sep-02	22.5 - 25 ft	QBT4	S:00377688
00-017	00-10128	RE00-98-0060	25-Sep-02	22.5 - 25 ft	QBT4	S:00377691
00-017	00-10127	RE00-98-0056	24-Sep-02	19 - 21.5 ft	QBT4	S:00377467
00-017	00-10127	RE00-98-0056	24-Sep-02	19 - 21.5 ft	QBT4	S:00377499
00-017	00-10127	RE00-98-0056	24-Sep-02	19 - 21.5 ft	QBT4	S:00377502
00-017	00-10127	RE00-98-0056	24-Sep-02	19 - 21.5 ft	QBT4	S:00377510
00-017	00-10127	RE00-98-0056	24-Sep-02	19 - 21.5 ft	QBT4	S:00377513
00-017	00-10127	RE00-98-0056	24-Sep-02	19 - 21.5 ft	QBT4	S:00377527
00-017	00-10127	RE00-98-0056	24-Sep-02	19 - 21.5 ft	QBT4	S:00377532
00-017	00-10127	RE00-98-0056	24-Sep-02	19 - 21.5 ft	QBT4	S:00377535
00-017	00-10127	RE00-98-0056	24-Sep-02	19 - 21.5 ft	QBT4	S:00377537
00-017	00-10127	RE00-98-0056	24-Sep-02	19 - 21.5 ft	QBT4	S:00377838
00-017	00-10127	RE00-98-0056	24-Sep-02	19 - 21.5 ft	QBT4	S:00377865
00-017	00-10127	RE00-98-0057	24-Sep-02	22.5 - 25 ft	QBT4	S:00377471
00-017	00-10127	RE00-98-0057	24-Sep-02	22.5 - 25 ft	QBT4	S:00377560
00-017	00-10127	RE00-98-0057	24-Sep-02	22.5 - 25 ft	QBT4	S:00377562
00-017	00-10127	RE00-98-0057	24-Sep-02	22.5 - 25 ft	QBT4	S:00377571
00-017	00-10127	RE00-98-0057	24-Sep-02	22.5 - 25 ft	QBT4	S:00377574
00-017	00-10127	RE00-98-0057	24-Sep-02	22.5 - 25 ft	QBT4	S:00377584
00-017	00-10127	RE00-98-0057	24-Sep-02	22.5 - 25 ft	QBT4	S:00377588
00-017	00-10127	RE00-98-0057	24-Sep-02	22.5 - 25 ft	QBT4	S:00377591
00-017	00-10127	RE00-98-0057	24-Sep-02	22.5 - 25 ft	QBT4	S:00377843
00-017	00-10127	RE00-98-0057	24-Sep-02	22.5 - 25 ft	QBT4	S:00377869
00-017	00-10128	RE00-98-0059	25-Sep-02	19 - 21.5 ft	NA	S:00377475
00-017	00-10128	RE00-98-0059	25-Sep-02	19 - 21.5 ft	NA	S:00377615
00-017	00-10128	RE00-98-0059	25-Sep-02	19 - 21.5 ft	NA	S:00377618
00-017	00-10128	RE00-98-0059	25-Sep-02	19 - 21.5 ft	NA	S:00377643

00-017	00-10128	RE00-98-0059	25-Sep-02	19 - 21.5 ft	NA	S:00377645
00-017	00-10128	RE00-98-0059	25-Sep-02	19 - 21.5 ft	NA	S:00377872
00-017	00-10128	RE00-98-0060	25-Sep-02	22.5 - 25 ft	QBT4	S:00377478
00-017	00-10128	RE00-98-0060	25-Sep-02	22.5 - 25 ft	QBT4	S:00377662
00-017	00-10128	RE00-98-0060	25-Sep-02	22.5 - 25 ft	QBT4	S:00377663
00-017	00-10128	RE00-98-0060	25-Sep-02	22.5 - 25 ft	QBT4	S:00377666
00-017	00-10128	RE00-98-0060	25-Sep-02	22.5 - 25 ft	QBT4	S:00377667
00-017	00-10128	RE00-98-0060	25-Sep-02	22.5 - 25 ft	QBT4	S:00377670
00-017	00-10128	RE00-98-0060	25-Sep-02	22.5 - 25 ft	QBT4	S:00377676
00-017	00-10128	RE00-98-0060	25-Sep-02	22.5 - 25 ft	QBT4	S:00377680
00-017	00-10128	RE00-98-0060	25-Sep-02	22.5 - 25 ft	QBT4	S:00377683
00-017	00-10128	RE00-98-0060	25-Sep-02	22.5 - 25 ft	QBT4	S:00377853
00-017	00-10128	RE00-98-0060	25-Sep-02	22.5 - 25 ft	QBT4	S:00377875
00-017	00-10127	RE00-98-0056	24-Sep-02	19 - 21.5 ft	QBT4	S:00377491
00-017	00-10127	RE00-98-0057	24-Sep-02	22.5 - 25 ft	QBT4	S:00377551
00-017	00-10128	RE00-98-0059	25-Sep-02	19 - 21.5 ft	NA	S:00377606
00-017	00-10128	RE00-98-0060	25-Sep-02	22.5 - 25 ft	QBT4	S:00377658
00-017	00-10127	RE00-98-0056	24-Sep-02	19 - 21.5 ft	QBT4	S:00378145
00-017	00-10127	RE00-98-0056	24-Sep-02	19 - 21.5 ft	QBT4	S:00378148
00-017	00-10128	RE00-98-0059	25-Sep-02	19 - 21.5 ft	NA	S:00378278
00-017	00-10128	RE00-98-0059	25-Sep-02	19 - 21.5 ft	NA	S:00378316
00-017	00-10128	RE00-98-0059	25-Sep-02	19 - 21.5 ft	NA	S:00378340
00-017	00-10128	RE00-98-0059	25-Sep-02	19 - 21.5 ft	NA	S:00378337
00-017	00-10127	RE00-98-0056	24-Sep-02	19 - 21.5 ft	QBT4	S:00378038
00-017	00-10127	RE00-98-0056	24-Sep-02	19 - 21.5 ft	QBT4	S:00378104
00-017	00-10127	RE00-98-0056	24-Sep-02	19 - 21.5 ft	QBT4	S:00378125
00-017	00-10127	RE00-98-0057	24-Sep-02	22.5 - 25 ft	QBT4	S:00378243
00-017	00-10127	RE00-98-0057	24-Sep-02	22.5 - 25 ft	QBT4	S:00378270
00-017	00-10128	RE00-98-0059	25-Sep-02	19 - 21.5 ft	NA	S:00378324
00-017	00-10128	RE00-98-0060	25-Sep-02	22.5 - 25 ft	QBT4	S:00378455
00-017	00-10127	RE00-98-0056	24-Sep-02	19 - 21.5 ft	QBT4	S:00377883
00-017	00-10127	RE00-98-0056	24-Sep-02	19 - 21.5 ft	QBT4	S:00377888
00-017	00-10127	RE00-98-0056	24-Sep-02	19 - 21.5 ft	QBT4	S:00377944
00-017	00-10127	RE00-98-0056	24-Sep-02	19 - 21.5 ft	QBT4	S:00378005
00-017	00-10127	RE00-98-0056	24-Sep-02	19 - 21.5 ft	QBT4	S:00378032
00-017	00-10127	RE00-98-0056	24-Sep-02	19 - 21.5 ft	QBT4	S:00378035
00-017	00-10127	RE00-98-0056	24-Sep-02	19 - 21.5 ft	QBT4	S:00378042

00-017	00-10127	RE00-98-0056	24-Sep-02 19 - 21.5 ft	QBT4	S:00378045
00-017	00-10127	RE00-98-0056	24-Sep-02 19 - 21.5 ft	QBT4	S:00378049
00-017	00-10127	RE00-98-0056	24-Sep-02 19 - 21.5 ft	QBT4	S:00378057
00-017	00-10127	RE00-98-0056	24-Sep-02 19 - 21.5 ft	QBT4	S:00378066
00-017	00-10127	RE00-98-0056	24-Sep-02 19 - 21.5 ft	QBT4	S:00378069
00-017	00-10127	RE00-98-0056	24-Sep-02 19 - 21.5 ft	QBT4	S:00378072
00-017	00-10127	RE00-98-0056	24-Sep-02 19 - 21.5 ft	QBT4	S:00378075
00-017	00-10127	RE00-98-0056	24-Sep-02 19 - 21.5 ft	QBT4	S:00378081
00-017	00-10127	RE00-98-0056	24-Sep-02 19 - 21.5 ft	QBT4	S:00378086
00-017	00-10127	RE00-98-0056	24-Sep-02 19 - 21.5 ft	QBT4	S:00378089
00-017	00-10127	RE00-98-0056	24-Sep-02 19 - 21.5 ft	QBT4	S:00378097
00-017	00-10127	RE00-98-0056	24-Sep-02 19 - 21.5 ft	QBT4	S:00378101
00-017	00-10127	RE00-98-0056	24-Sep-02 19 - 21.5 ft	QBT4	S:00378108
00-017	00-10127	RE00-98-0056	24-Sep-02 19 - 21.5 ft	QBT4	S:00378114
00-017	00-10127	RE00-98-0056	24-Sep-02 19 - 21.5 ft	QBT4	S:00378120
00-017	00-10127	RE00-98-0056	24-Sep-02 19 - 21.5 ft	QBT4	S:00378128
00-017	00-10127	RE00-98-0056	24-Sep-02 19 - 21.5 ft	QBT4	S:00378131
00-017	00-10127	RE00-98-0056	24-Sep-02 19 - 21.5 ft	QBT4	S:00378135
00-017	00-10127	RE00-98-0056	24-Sep-02 19 - 21.5 ft	QBT4	S:00378142
00-017	00-10127	RE00-98-0056	24-Sep-02 19 - 21.5 ft	QBT4	S:00378152
00-017	00-10127	RE00-98-0057	24-Sep-02 22.5 - 25 ft	QBT4	S:00377894
00-017	00-10127	RE00-98-0057	24-Sep-02 22.5 - 25 ft	QBT4	S:00377897
00-017	00-10127	RE00-98-0057	24-Sep-02 22.5 - 25 ft	QBT4	S:00377956
00-017	00-10127	RE00-98-0057	24-Sep-02 22.5 - 25 ft	QBT4	S:00378009
00-017	00-10127	RE00-98-0057	24-Sep-02 22.5 - 25 ft	QBT4	S:00378155
00-017	00-10127	RE00-98-0057	24-Sep-02 22.5 - 25 ft	QBT4	S:00378163
00-017	00-10127	RE00-98-0057	24-Sep-02 22.5 - 25 ft	QBT4	S:00378166
00-017	00-10127	RE00-98-0057	24-Sep-02 22.5 - 25 ft	QBT4	S:00378169
00-017	00-10127	RE00-98-0057	24-Sep-02 22.5 - 25 ft	QBT4	S:00378172
00-017	00-10127	RE00-98-0057	24-Sep-02 22.5 - 25 ft	QBT4	S:00378181
00-017	00-10127	RE00-98-0057	24-Sep-02 22.5 - 25 ft	QBT4	S:00378184
00-017	00-10127	RE00-98-0057	24-Sep-02 22.5 - 25 ft	QBT4	S:00378191
00-017	00-10127	RE00-98-0057	24-Sep-02 22.5 - 25 ft	QBT4	S:00378197
00-017	00-10127	RE00-98-0057	24-Sep-02 22.5 - 25 ft	QBT4	S:00378200
00-017	00-10127	RE00-98-0057	24-Sep-02 22.5 - 25 ft	QBT4	S:00378203
00-017	00-10127	RE00-98-0057	24-Sep-02 22.5 - 25 ft	QBT4	S:00378212
00-017	00-10127	RE00-98-0057	24-Sep-02 22.5 - 25 ft	QBT4	S:00378215

00-017	00-10127	RE00-98-0057	24-Sep-02	22.5 - 25 ft	QBT4	S:00378218
00-017	00-10127	RE00-98-0057	24-Sep-02	22.5 - 25 ft	QBT4	S:00378221
00-017	00-10127	RE00-98-0057	24-Sep-02	22.5 - 25 ft	QBT4	S:00378223
00-017	00-10127	RE00-98-0057	24-Sep-02	22.5 - 25 ft	QBT4	S:00378225
00-017	00-10127	RE00-98-0057	24-Sep-02	22.5 - 25 ft	QBT4	S:00378227
00-017	00-10127	RE00-98-0057	24-Sep-02	22.5 - 25 ft	QBT4	S:00378231
00-017	00-10127	RE00-98-0057	24-Sep-02	22.5 - 25 ft	QBT4	S:00378234
00-017	00-10127	RE00-98-0057	24-Sep-02	22.5 - 25 ft	QBT4	S:00378247
00-017	00-10127	RE00-98-0057	24-Sep-02	22.5 - 25 ft	QBT4	S:00378252
00-017	00-10127	RE00-98-0057	24-Sep-02	22.5 - 25 ft	QBT4	S:00378256
00-017	00-10127	RE00-98-0057	24-Sep-02	22.5 - 25 ft	QBT4	S:00378258
00-017	00-10127	RE00-98-0057	24-Sep-02	22.5 - 25 ft	QBT4	S:00378267
00-017	00-10127	RE00-98-0057	24-Sep-02	22.5 - 25 ft	QBT4	S:00378272
00-017	00-10128	RE00-98-0059	25-Sep-02	19 - 21.5 ft	NA	S:00377903
00-017	00-10128	RE00-98-0059	25-Sep-02	19 - 21.5 ft	NA	S:00378012
00-017	00-10128	RE00-98-0059	25-Sep-02	19 - 21.5 ft	NA	S:00378285
00-017	00-10128	RE00-98-0059	25-Sep-02	19 - 21.5 ft	NA	S:00378288
00-017	00-10128	RE00-98-0059	25-Sep-02	19 - 21.5 ft	NA	S:00378292
00-017	00-10128	RE00-98-0059	25-Sep-02	19 - 21.5 ft	NA	S:00378294
00-017	00-10128	RE00-98-0059	25-Sep-02	19 - 21.5 ft	NA	S:00378297
00-017	00-10128	RE00-98-0059	25-Sep-02	19 - 21.5 ft	NA	S:00378300
00-017	00-10128	RE00-98-0059	25-Sep-02	19 - 21.5 ft	NA	S:00378307
00-017	00-10128	RE00-98-0059	25-Sep-02	19 - 21.5 ft	NA	S:00378313
00-017	00-10128	RE00-98-0059	25-Sep-02	19 - 21.5 ft	NA	S:00378320
00-017	00-10128	RE00-98-0059	25-Sep-02	19 - 21.5 ft	NA	S:00378327
00-017	00-10128	RE00-98-0059	25-Sep-02	19 - 21.5 ft	NA	S:00378334
00-017	00-10128	RE00-98-0059	25-Sep-02	19 - 21.5 ft	NA	S:00378343
00-017	00-10128	RE00-98-0059	25-Sep-02	19 - 21.5 ft	NA	S:00378350
00-017	00-10128	RE00-98-0059	25-Sep-02	19 - 21.5 ft	NA	S:00378353
00-017	00-10128	RE00-98-0059	25-Sep-02	19 - 21.5 ft	NA	S:00378356
00-017	00-10128	RE00-98-0059	25-Sep-02	19 - 21.5 ft	NA	S:00378359
00-017	00-10128	RE00-98-0059	25-Sep-02	19 - 21.5 ft	NA	S:00378361
00-017	00-10128	RE00-98-0059	25-Sep-02	19 - 21.5 ft	NA	S:00378369
00-017	00-10128	RE00-98-0059	25-Sep-02	19 - 21.5 ft	NA	S:00378372
00-017	00-10128	RE00-98-0059	25-Sep-02	19 - 21.5 ft	NA	S:00378377
00-017	00-10128	RE00-98-0059	25-Sep-02	19 - 21.5 ft	NA	S:00378381
00-017	00-10128	RE00-98-0059	25-Sep-02	19 - 21.5 ft	NA	S:00378389

00-017	00-10128	RE00-98-0060	25-Sep-02	22.5 - 25 ft	QBT4	S:00377913
00-017	00-10128	RE00-98-0060	25-Sep-02	22.5 - 25 ft	QBT4	S:00377917
00-017	00-10128	RE00-98-0060	25-Sep-02	22.5 - 25 ft	QBT4	S:00378015
00-017	00-10128	RE00-98-0060	25-Sep-02	22.5 - 25 ft	QBT4	S:00378396
00-017	00-10128	RE00-98-0060	25-Sep-02	22.5 - 25 ft	QBT4	S:00378402
00-017	00-10128	RE00-98-0060	25-Sep-02	22.5 - 25 ft	QBT4	S:00378405
00-017	00-10128	RE00-98-0060	25-Sep-02	22.5 - 25 ft	QBT4	S:00378409
00-017	00-10128	RE00-98-0060	25-Sep-02	22.5 - 25 ft	QBT4	S:00378417
00-017	00-10128	RE00-98-0060	25-Sep-02	22.5 - 25 ft	QBT4	S:00378420
00-017	00-10128	RE00-98-0060	25-Sep-02	22.5 - 25 ft	QBT4	S:00378423
00-017	00-10128	RE00-98-0060	25-Sep-02	22.5 - 25 ft	QBT4	S:00378428
00-017	00-10128	RE00-98-0060	25-Sep-02	22.5 - 25 ft	QBT4	S:00378430
00-017	00-10128	RE00-98-0060	25-Sep-02	22.5 - 25 ft	QBT4	S:00378433
00-017	00-10128	RE00-98-0060	25-Sep-02	22.5 - 25 ft	QBT4	S:00378437
00-017	00-10128	RE00-98-0060	25-Sep-02	22.5 - 25 ft	QBT4	S:00378444
00-017	00-10128	RE00-98-0060	25-Sep-02	22.5 - 25 ft	QBT4	S:00378449
00-017	00-10128	RE00-98-0060	25-Sep-02	22.5 - 25 ft	QBT4	S:00378452
00-017	00-10128	RE00-98-0060	25-Sep-02	22.5 - 25 ft	QBT4	S:00378458
00-017	00-10128	RE00-98-0060	25-Sep-02	22.5 - 25 ft	QBT4	S:00378466
00-017	00-10128	RE00-98-0060	25-Sep-02	22.5 - 25 ft	QBT4	S:00378469
00-017	00-10128	RE00-98-0060	25-Sep-02	22.5 - 25 ft	QBT4	S:00378478
00-017	00-10128	RE00-98-0060	25-Sep-02	22.5 - 25 ft	QBT4	S:00378485
00-017	00-10128	RE00-98-0060	25-Sep-02	22.5 - 25 ft	QBT4	S:00378487
00-017	00-10128	RE00-98-0060	25-Sep-02	22.5 - 25 ft	QBT4	S:00378489
00-017	00-10128	RE00-98-0060	25-Sep-02	22.5 - 25 ft	QBT4	S:00378492
00-017	00-10128	RE00-98-0060	25-Sep-02	22.5 - 25 ft	QBT4	S:00378494
00-017	00-10128	RE00-98-0060	25-Sep-02	22.5 - 25 ft	QBT4	S:00378496
00-017	00-10128	RE00-98-0060	25-Sep-02	22.5 - 25 ft	QBT4	S:00378498
00-017	00-10128	RE00-98-0060	25-Sep-02	22.5 - 25 ft	QBT4	S:00378502
00-017	00-10127	RE00-98-0056	24-Sep-02	19 - 21.5 ft	QBT4	S:00377941
00-017	00-10127	RE00-98-0056	24-Sep-02	19 - 21.5 ft	QBT4	S:00377948
00-017	00-10127	RE00-98-0056	24-Sep-02	19 - 21.5 ft	QBT4	S:00378029
00-017	00-10127	RE00-98-0056	24-Sep-02	19 - 21.5 ft	QBT4	S:00378052
00-017	00-10127	RE00-98-0056	24-Sep-02	19 - 21.5 ft	QBT4	S:00378054
00-017	00-10127	RE00-98-0056	24-Sep-02	19 - 21.5 ft	QBT4	S:00378062
00-017	00-10127	RE00-98-0056	24-Sep-02	19 - 21.5 ft	QBT4	S:00378078
00-017	00-10127	RE00-98-0056	24-Sep-02	19 - 21.5 ft	QBT4	S:00378111

00-017	00-10127	RE00-98-0056	24-Sep-02	19 - 21.5 ft	QBT4	S:00378138
00-017	00-10127	RE00-98-0056	24-Sep-02	19 - 21.5 ft	QBT4	S:00378140
00-017	00-10127	RE00-98-0057	24-Sep-02	22.5 - 25 ft	QBT4	S:00377953
00-017	00-10127	RE00-98-0057	24-Sep-02	22.5 - 25 ft	QBT4	S:00377959
00-017	00-10127	RE00-98-0057	24-Sep-02	22.5 - 25 ft	QBT4	S:00378160
00-017	00-10127	RE00-98-0057	24-Sep-02	22.5 - 25 ft	QBT4	S:00378175
00-017	00-10127	RE00-98-0057	24-Sep-02	22.5 - 25 ft	QBT4	S:00378178
00-017	00-10127	RE00-98-0057	24-Sep-02	22.5 - 25 ft	QBT4	S:00378188
00-017	00-10127	RE00-98-0057	24-Sep-02	22.5 - 25 ft	QBT4	S:00378195
00-017	00-10127	RE00-98-0057	24-Sep-02	22.5 - 25 ft	QBT4	S:00378207
00-017	00-10127	RE00-98-0057	24-Sep-02	22.5 - 25 ft	QBT4	S:00378209
00-017	00-10127	RE00-98-0057	24-Sep-02	22.5 - 25 ft	QBT4	S:00378237
00-017	00-10127	RE00-98-0057	24-Sep-02	22.5 - 25 ft	QBT4	S:00378250
00-017	00-10127	RE00-98-0057	24-Sep-02	22.5 - 25 ft	QBT4	S:00378260
00-017	00-10127	RE00-98-0057	24-Sep-02	22.5 - 25 ft	QBT4	S:00378262
00-017	00-10128	RE00-98-0059	25-Sep-02	19 - 21.5 ft	NA	S:00377963
00-017	00-10128	RE00-98-0059	25-Sep-02	19 - 21.5 ft	NA	S:00377969
00-017	00-10128	RE00-98-0059	25-Sep-02	19 - 21.5 ft	NA	S:00378275
00-017	00-10128	RE00-98-0059	25-Sep-02	19 - 21.5 ft	NA	S:00378295
00-017	00-10128	RE00-98-0059	25-Sep-02	19 - 21.5 ft	NA	S:00378304
00-017	00-10128	RE00-98-0059	25-Sep-02	19 - 21.5 ft	NA	S:00378330
00-017	00-10128	RE00-98-0059	25-Sep-02	19 - 21.5 ft	NA	S:00378332
00-017	00-10128	RE00-98-0059	25-Sep-02	19 - 21.5 ft	NA	S:00378364
00-017	00-10128	RE00-98-0059	25-Sep-02	19 - 21.5 ft	NA	S:00378366
00-017	00-10128	RE00-98-0059	25-Sep-02	19 - 21.5 ft	NA	S:00378375
00-017	00-10128	RE00-98-0059	25-Sep-02	19 - 21.5 ft	NA	S:00377906
00-017	00-10128	RE00-98-0059	25-Sep-02	19 - 21.5 ft	NA	S:00377966
00-017	00-10128	RE00-98-0060	25-Sep-02	22.5 - 25 ft	QBT4	S:00377975
00-017	00-10128	RE00-98-0060	25-Sep-02	22.5 - 25 ft	QBT4	S:00377978
00-017	00-10128	RE00-98-0060	25-Sep-02	22.5 - 25 ft	QBT4	S:00377981
00-017	00-10128	RE00-98-0060	25-Sep-02	22.5 - 25 ft	QBT4	S:00378393
00-017	00-10128	RE00-98-0060	25-Sep-02	22.5 - 25 ft	QBT4	S:00378411
00-017	00-10128	RE00-98-0060	25-Sep-02	22.5 - 25 ft	QBT4	S:00378414
00-017	00-10128	RE00-98-0060	25-Sep-02	22.5 - 25 ft	QBT4	S:00378441
00-017	00-10128	RE00-98-0060	25-Sep-02	22.5 - 25 ft	QBT4	S:00378472
00-017	00-10128	RE00-98-0060	25-Sep-02	22.5 - 25 ft	QBT4	S:00378475
00-017	00-10128	RE00-98-0060	25-Sep-02	22.5 - 25 ft	QBT4	S:00378500

00-017	00-10127	RE00-98-0056	24-Sep-02	19 - 21.5 ft	QBT4	S:00378060
00-017	00-10127	RE00-98-0056	24-Sep-02	19 - 21.5 ft	QBT4	S:00378092
00-017	00-10127	RE00-98-0056	24-Sep-02	19 - 21.5 ft	QBT4	S:00378094
00-017	00-10127	RE00-98-0056	24-Sep-02	19 - 21.5 ft	QBT4	S:00378117
00-017	00-10127	RE00-98-0056	24-Sep-02	19 - 21.5 ft	QBT4	S:00378123
00-017	00-10127	RE00-98-0057	24-Sep-02	22.5 - 25 ft	QBT4	S:00378240
00-017	00-10127	RE00-98-0057	24-Sep-02	22.5 - 25 ft	QBT4	S:00378265
00-017	00-10128	RE00-98-0059	25-Sep-02	19 - 21.5 ft	NA	S:00378281
00-017	00-10128	RE00-98-0059	25-Sep-02	19 - 21.5 ft	NA	S:00378310
00-017	00-10128	RE00-98-0059	25-Sep-02	19 - 21.5 ft	NA	S:00378317
00-017	00-10128	RE00-98-0059	25-Sep-02	19 - 21.5 ft	NA	S:00378347
00-017	00-10128	RE00-98-0059	25-Sep-02	19 - 21.5 ft	NA	S:00378384
00-017	00-10128	RE00-98-0059	25-Sep-02	19 - 21.5 ft	NA	S:00378387
00-017	00-10128	RE00-98-0060	25-Sep-02	22.5 - 25 ft	QBT4	S:00378399
00-017	00-10128	RE00-98-0060	25-Sep-02	22.5 - 25 ft	QBT4	S:00378426
00-017	00-10128	RE00-98-0060	25-Sep-02	22.5 - 25 ft	QBT4	S:00378446
00-017	00-10128	RE00-98-0060	25-Sep-02	22.5 - 25 ft	QBT4	S:00378481
00-017	00-10128	RE00-98-0060	25-Sep-02	22.5 - 25 ft	QBT4	S:00378483
00-017	00-10128	RE00-98-0060	25-Sep-02	22.5 - 25 ft	QBT4	S:00378501
00-017	00-10128	RE00-98-0060	25-Sep-02	22.5 - 25 ft	QBT4	S:00378504
00-017	00-10126	RE00-98-0054	25-Sep-02	22.5 - 25 ft	QBT4	S:00403916
00-017	00-10126	RE00-98-0054	25-Sep-02	22.5 - 25 ft	QBT4	S:00403918
00-017	00-10126	RE00-98-0054	25-Sep-02	22.5 - 25 ft	QBT4	S:00403920
00-017	00-10126	RE00-98-0054	25-Sep-02	22.5 - 25 ft	QBT4	S:00403922
00-017	00-10126	RE00-98-0054	25-Sep-02	22.5 - 25 ft	QBT4	S:00403925
00-017	00-10126	RE00-98-0054	25-Sep-02	22.5 - 25 ft	QBT4	S:00403927
00-017	00-10126	RE00-98-0054	25-Sep-02	22.5 - 25 ft	QBT4	S:00403929
00-017	00-10129	RE00-98-0062	25-Sep-02	19.5 - 22 ft	NA	S:00403961
00-017	00-10129	RE00-98-0062	25-Sep-02	19.5 - 22 ft	NA	S:00403963
00-017	00-10129	RE00-98-0062	25-Sep-02	19.5 - 22 ft	NA	S:00403965
00-017	00-10129	RE00-98-0062	25-Sep-02	19.5 - 22 ft	NA	S:00403967
00-017	00-10129	RE00-98-0062	25-Sep-02	19.5 - 22 ft	NA	S:00403969
00-017	00-10129	RE00-98-0062	25-Sep-02	19.5 - 22 ft	NA	S:00403971
00-017	00-10129	RE00-98-0062	25-Sep-02	19.5 - 22 ft	NA	S:00403973
00-017	00-10129	RE00-98-0063	25-Sep-02	22.5 - 25 ft	QBT4	S:00404025
00-017	00-10129	RE00-98-0063	25-Sep-02	22.5 - 25 ft	QBT4	S:00404027
00-017	00-10129	RE00-98-0063	25-Sep-02	22.5 - 25 ft	QBT4	S:00404028

00-017	00-10129	RE00-98-0063	25-Sep-02	22.5 - 25 ft	QBT4	S:00404030
00-017	00-10129	RE00-98-0063	25-Sep-02	22.5 - 25 ft	QBT4	S:00404034
00-017	00-10129	RE00-98-0063	25-Sep-02	22.5 - 25 ft	QBT4	S:00404037
00-017	00-10129	RE00-98-0063	25-Sep-02	22.5 - 25 ft	QBT4	S:00404040
00-017	00-10130	RE00-98-0065	25-Sep-02	19.5 - 22 ft	NA	S:00404097
00-017	00-10130	RE00-98-0065	25-Sep-02	19.5 - 22 ft	NA	S:00404100
00-017	00-10130	RE00-98-0065	25-Sep-02	19.5 - 22 ft	NA	S:00404103
00-017	00-10130	RE00-98-0065	25-Sep-02	19.5 - 22 ft	NA	S:00404107
00-017	00-10130	RE00-98-0065	25-Sep-02	19.5 - 22 ft	NA	S:00404110
00-017	00-10130	RE00-98-0065	25-Sep-02	19.5 - 22 ft	NA	S:00404115
00-017	00-10130	RE00-98-0065	25-Sep-02	19.5 - 22 ft	NA	S:00404117
00-017	00-10130	RE00-98-0066	25-Sep-02	24 - 26.5 ft	QBT4	S:00404192
00-017	00-10130	RE00-98-0066	25-Sep-02	24 - 26.5 ft	QBT4	S:00404194
00-017	00-10130	RE00-98-0066	25-Sep-02	24 - 26.5 ft	QBT4	S:00404197
00-017	00-10130	RE00-98-0066	25-Sep-02	24 - 26.5 ft	QBT4	S:00404200
00-017	00-10130	RE00-98-0066	25-Sep-02	24 - 26.5 ft	QBT4	S:00404206
00-017	00-10130	RE00-98-0066	25-Sep-02	24 - 26.5 ft	QBT4	S:00404209
00-017	00-10130	RE00-98-0066	25-Sep-02	24 - 26.5 ft	QBT4	S:00404212
00-017	00-10131	RE00-98-0068	25-Sep-02	20.5 - 23 ft	NA	S:00404269
00-017	00-10131	RE00-98-0068	25-Sep-02	20.5 - 23 ft	NA	S:00404272
00-017	00-10131	RE00-98-0068	25-Sep-02	20.5 - 23 ft	NA	S:00404273
00-017	00-10131	RE00-98-0068	25-Sep-02	20.5 - 23 ft	NA	S:00404275
00-017	00-10131	RE00-98-0068	25-Sep-02	20.5 - 23 ft	NA	S:00404277
00-017	00-10131	RE00-98-0068	25-Sep-02	20.5 - 23 ft	NA	S:00404279
00-017	00-10131	RE00-98-0068	25-Sep-02	20.5 - 23 ft	NA	S:00404281
00-017	00-10131	RE00-98-0069	25-Sep-02	25 - 27.5 ft	QBT4	S:00404287
00-017	00-10131	RE00-98-0069	25-Sep-02	25 - 27.5 ft	QBT4	S:00404289
00-017	00-10131	RE00-98-0069	25-Sep-02	25 - 27.5 ft	QBT4	S:00404291
00-017	00-10131	RE00-98-0069	25-Sep-02	25 - 27.5 ft	QBT4	S:00404293
00-017	00-10131	RE00-98-0069	25-Sep-02	25 - 27.5 ft	QBT4	S:00404295
00-017	00-10131	RE00-98-0069	25-Sep-02	25 - 27.5 ft	QBT4	S:00404298
00-017	00-10131	RE00-98-0069	25-Sep-02	25 - 27.5 ft	QBT4	S:00404300
00-017	00-10126	RE00-98-0054	25-Sep-02	22.5 - 25 ft	QBT4	S:00403877
00-017	00-10126	RE00-98-0054	25-Sep-02	22.5 - 25 ft	QBT4	S:00403879
00-017	00-10126	RE00-98-0054	25-Sep-02	22.5 - 25 ft	QBT4	S:00403880
00-017	00-10126	RE00-98-0054	25-Sep-02	22.5 - 25 ft	QBT4	S:00403883
00-017	00-10126	RE00-98-0054	25-Sep-02	22.5 - 25 ft	QBT4	S:00403884

00-017	00-10126	RE00-98-0054	25-Sep-02	22.5 - 25 ft	QBT4	S:00403886
00-017	00-10126	RE00-98-0054	25-Sep-02	22.5 - 25 ft	QBT4	S:00403888
00-017	00-10126	RE00-98-0054	25-Sep-02	22.5 - 25 ft	QBT4	S:00403890
00-017	00-10126	RE00-98-0054	25-Sep-02	22.5 - 25 ft	QBT4	S:00403891
00-017	00-10126	RE00-98-0054	25-Sep-02	22.5 - 25 ft	QBT4	S:00403893
00-017	00-10126	RE00-98-0054	25-Sep-02	22.5 - 25 ft	QBT4	S:00403895
00-017	00-10126	RE00-98-0054	25-Sep-02	22.5 - 25 ft	QBT4	S:00403897
00-017	00-10126	RE00-98-0054	25-Sep-02	22.5 - 25 ft	QBT4	S:00403899
00-017	00-10126	RE00-98-0054	25-Sep-02	22.5 - 25 ft	QBT4	S:00403901
00-017	00-10126	RE00-98-0054	25-Sep-02	22.5 - 25 ft	QBT4	S:00403903
00-017	00-10126	RE00-98-0054	25-Sep-02	22.5 - 25 ft	QBT4	S:00403905
00-017	00-10126	RE00-98-0054	25-Sep-02	22.5 - 25 ft	QBT4	S:00403907
00-017	00-10126	RE00-98-0054	25-Sep-02	22.5 - 25 ft	QBT4	S:00403909
00-017	00-10126	RE00-98-0054	25-Sep-02	22.5 - 25 ft	QBT4	S:00403910
00-017	00-10126	RE00-98-0054	25-Sep-02	22.5 - 25 ft	QBT4	S:00403912
00-017	00-10126	RE00-98-0054	25-Sep-02	22.5 - 25 ft	QBT4	S:00403914
00-017	00-10126	RE00-98-0054	25-Sep-02	22.5 - 25 ft	QBT4	S:00404375
00-017	00-10126	RE00-98-0054	25-Sep-02	22.5 - 25 ft	QBT4	S:00404378
00-017	00-10126	RE00-98-0054	25-Sep-02	22.5 - 25 ft	QBT4	S:00404382
00-017	00-10126	RE00-98-0054	25-Sep-02	22.5 - 25 ft	QBT4	S:00404384
00-017	00-10126	RE00-98-0054	25-Sep-02	22.5 - 25 ft	QBT4	S:00404387
00-017	00-10126	RE00-98-0054	25-Sep-02	22.5 - 25 ft	QBT4	S:00404391
00-017	00-10126	RE00-98-0054	25-Sep-02	22.5 - 25 ft	QBT4	S:00404393
00-017	00-10126	RE00-98-0054	25-Sep-02	22.5 - 25 ft	QBT4	S:00404396
00-017	00-10126	RE00-98-0054	25-Sep-02	22.5 - 25 ft	QBT4	S:00404398
00-017	00-10126	RE00-98-0054	25-Sep-02	22.5 - 25 ft	QBT4	S:00404401
00-017	00-10126	RE00-98-0054	25-Sep-02	22.5 - 25 ft	QBT4	S:00404404
00-017	00-10126	RE00-98-0054	25-Sep-02	22.5 - 25 ft	QBT4	S:00404407
00-017	00-10126	RE00-98-0054	25-Sep-02	22.5 - 25 ft	QBT4	S:00404409
00-017	00-10126	RE00-98-0054	25-Sep-02	22.5 - 25 ft	QBT4	S:00404412
00-017	00-10126	RE00-98-0054	25-Sep-02	22.5 - 25 ft	QBT4	S:00404415
00-017	00-10126	RE00-98-0054	25-Sep-02	22.5 - 25 ft	QBT4	S:00404418
00-017	00-10126	RE00-98-0054	25-Sep-02	22.5 - 25 ft	QBT4	S:00404421
00-017	00-10126	RE00-98-0054	25-Sep-02	22.5 - 25 ft	QBT4	S:00404424
00-017	00-10126	RE00-98-0054	25-Sep-02	22.5 - 25 ft	QBT4	S:00404427
00-017	00-10126	RE00-98-0054	25-Sep-02	22.5 - 25 ft	QBT4	S:00404430
00-017	00-10126	RE00-98-0054	25-Sep-02	22.5 - 25 ft	QBT4	S:00404433

00-017	00-10126	RE00-98-0054	25-Sep-02	22.5 - 25 ft	QBT4	S:00404436
00-017	00-10126	RE00-98-0054	25-Sep-02	22.5 - 25 ft	QBT4	S:00404438
00-017	00-10126	RE00-98-0054	25-Sep-02	22.5 - 25 ft	QBT4	S:00404441
00-017	00-10126	RE00-98-0054	25-Sep-02	22.5 - 25 ft	QBT4	S:00404444
00-017	00-10126	RE00-98-0054	25-Sep-02	22.5 - 25 ft	QBT4	S:00404448
00-017	00-10126	RE00-98-0054	25-Sep-02	22.5 - 25 ft	QBT4	S:00404451
00-017	00-10126	RE00-98-0054	25-Sep-02	22.5 - 25 ft	QBT4	S:00404454
00-017	00-10126	RE00-98-0054	25-Sep-02	22.5 - 25 ft	QBT4	S:00404457
00-017	00-10126	RE00-98-0054	25-Sep-02	22.5 - 25 ft	QBT4	S:00404459
00-017	00-10126	RE00-98-0054	25-Sep-02	22.5 - 25 ft	QBT4	S:00404462
00-017	00-10126	RE00-98-0054	25-Sep-02	22.5 - 25 ft	QBT4	S:00404465
00-017	00-10126	RE00-98-0054	25-Sep-02	22.5 - 25 ft	QBT4	S:00404468
00-017	00-10126	RE00-98-0054	25-Sep-02	22.5 - 25 ft	QBT4	S:00404471
00-017	00-10126	RE00-98-0054	25-Sep-02	22.5 - 25 ft	QBT4	S:00404475
00-017	00-10126	RE00-98-0054	25-Sep-02	22.5 - 25 ft	QBT4	S:00404477
00-017	00-10126	RE00-98-0054	25-Sep-02	22.5 - 25 ft	QBT4	S:00404479
00-017	00-10126	RE00-98-0054	25-Sep-02	22.5 - 25 ft	QBT4	S:00404482
00-017	00-10126	RE00-98-0054	25-Sep-02	22.5 - 25 ft	QBT4	S:00404485
00-017	00-10126	RE00-98-0054	25-Sep-02	22.5 - 25 ft	QBT4	S:00404487
00-017	00-10126	RE00-98-0054	25-Sep-02	22.5 - 25 ft	QBT4	S:00404491
00-017	00-10126	RE00-98-0054	25-Sep-02	22.5 - 25 ft	QBT4	S:00404494
00-017	00-10126	RE00-98-0054	25-Sep-02	22.5 - 25 ft	QBT4	S:00404498
00-017	00-10126	RE00-98-0054	25-Sep-02	22.5 - 25 ft	QBT4	S:00404501
00-017	00-10126	RE00-98-0054	25-Sep-02	22.5 - 25 ft	QBT4	S:00404504
00-017	00-10126	RE00-98-0054	25-Sep-02	22.5 - 25 ft	QBT4	S:00404508
00-017	00-10126	RE00-98-0054	25-Sep-02	22.5 - 25 ft	QBT4	S:00404511
00-017	00-10126	RE00-98-0054	25-Sep-02	22.5 - 25 ft	QBT4	S:00404513
00-017	00-10126	RE00-98-0054	25-Sep-02	22.5 - 25 ft	QBT4	S:00404516
00-017	00-10126	RE00-98-0054	25-Sep-02	22.5 - 25 ft	QBT4	S:00404519
00-017	00-10126	RE00-98-0054	25-Sep-02	22.5 - 25 ft	QBT4	S:00404521
00-017	00-10126	RE00-98-0054	25-Sep-02	22.5 - 25 ft	QBT4	S:00404522
00-017	00-10126	RE00-98-0054	25-Sep-02	22.5 - 25 ft	QBT4	S:00404525
00-017	00-10126	RE00-98-0054	25-Sep-02	22.5 - 25 ft	QBT4	S:00404527
00-017	00-10126	RE00-98-0054	25-Sep-02	22.5 - 25 ft	QBT4	S:00404529
00-017	00-10126	RE00-98-0054	25-Sep-02	22.5 - 25 ft	QBT4	S:00404532
00-017	00-10126	RE00-98-0054	25-Sep-02	22.5 - 25 ft	QBT4	S:00404534
00-017	00-10126	RE00-98-0054	25-Sep-02	22.5 - 25 ft	QBT4	S:00404542

00-017	00-10126	RE00-98-0054	25-Sep-02	22.5 - 25 ft	QBT4	S:00404544
00-017	00-10126	RE00-98-0054	25-Sep-02	22.5 - 25 ft	QBT4	S:00404546
00-017	00-10126	RE00-98-0054	25-Sep-02	22.5 - 25 ft	QBT4	S:00404548
00-017	00-10126	RE00-98-0054	25-Sep-02	22.5 - 25 ft	QBT4	S:00404550
00-017	00-10126	RE00-98-0054	25-Sep-02	22.5 - 25 ft	QBT4	S:00404552
00-017	00-10126	RE00-98-0054	25-Sep-02	22.5 - 25 ft	QBT4	S:00404554
00-017	00-10126	RE00-98-0054	25-Sep-02	22.5 - 25 ft	QBT4	S:00404555
00-017	00-10126	RE00-98-0054	25-Sep-02	22.5 - 25 ft	QBT4	S:00404556
00-017	00-10126	RE00-98-0054	25-Sep-02	22.5 - 25 ft	QBT4	S:00404557
00-017	00-10126	RE00-98-0054	25-Sep-02	22.5 - 25 ft	QBT4	S:00404558
00-017	00-10126	RE00-98-0054	25-Sep-02	22.5 - 25 ft	QBT4	S:00406028
00-017	00-10126	RE00-98-0054	25-Sep-02	22.5 - 25 ft	QBT4	S:00406030
00-017	00-10126	RE00-98-0054	25-Sep-02	22.5 - 25 ft	QBT4	S:00406033
00-017	00-10126	RE00-98-0054	25-Sep-02	22.5 - 25 ft	QBT4	S:00406035
00-017	00-10126	RE00-98-0054	25-Sep-02	22.5 - 25 ft	QBT4	S:00406037
00-017	00-10126	RE00-98-0054	25-Sep-02	22.5 - 25 ft	QBT4	S:00406039
00-017	00-10126	RE00-98-0054	25-Sep-02	22.5 - 25 ft	QBT4	S:00406041
00-017	00-10126	RE00-98-0054	25-Sep-02	22.5 - 25 ft	QBT4	S:00406043
00-017	00-10126	RE00-98-0054	25-Sep-02	22.5 - 25 ft	QBT4	S:00406045
00-017	00-10126	RE00-98-0054	25-Sep-02	22.5 - 25 ft	QBT4	S:00406046
00-017	00-10126	RE00-98-0054	25-Sep-02	22.5 - 25 ft	QBT4	S:00406048
00-017	00-10126	RE00-98-0054	25-Sep-02	22.5 - 25 ft	QBT4	S:00406050
00-017	00-10126	RE00-98-0054	25-Sep-02	22.5 - 25 ft	QBT4	S:00406052
00-017	00-10126	RE00-98-0054	25-Sep-02	22.5 - 25 ft	QBT4	S:00406054
00-017	00-10126	RE00-98-0054	25-Sep-02	22.5 - 25 ft	QBT4	S:00406057
00-017	00-10126	RE00-98-0054	25-Sep-02	22.5 - 25 ft	QBT4	S:00406059
00-017	00-10126	RE00-98-0054	25-Sep-02	22.5 - 25 ft	QBT4	S:00406062
00-017	00-10126	RE00-98-0054	25-Sep-02	22.5 - 25 ft	QBT4	S:00406064
00-017	00-10126	RE00-98-0054	25-Sep-02	22.5 - 25 ft	QBT4	S:00406065
00-017	00-10126	RE00-98-0054	25-Sep-02	22.5 - 25 ft	QBT4	S:00406067
00-017	00-10126	RE00-98-0054	25-Sep-02	22.5 - 25 ft	QBT4	S:00406069
00-017	00-10126	RE00-98-0054	25-Sep-02	22.5 - 25 ft	QBT4	S:00406072
00-017	00-10126	RE00-98-0054	25-Sep-02	22.5 - 25 ft	QBT4	S:00406074
00-017	00-10126	RE00-98-0054	25-Sep-02	22.5 - 25 ft	QBT4	S:00406077
00-017	00-10126	RE00-98-0054	25-Sep-02	22.5 - 25 ft	QBT4	S:00406078
00-017	00-10126	RE00-98-0054	25-Sep-02	22.5 - 25 ft	QBT4	S:00406081
00-017	00-10126	RE00-98-0054	25-Sep-02	22.5 - 25 ft	QBT4	S:00406083

00-017	00-10126	RE00-98-0054	25-Sep-02	22.5 - 25 ft	QBT4	S:00406084
00-017	00-10126	RE00-98-0054	25-Sep-02	22.5 - 25 ft	QBT4	S:00406086
00-017	00-10126	RE00-98-0054	25-Sep-02	22.5 - 25 ft	QBT4	S:00406088
00-017	00-10126	RE00-98-0054	25-Sep-02	22.5 - 25 ft	QBT4	S:00406091
00-017	00-10126	RE00-98-0054	25-Sep-02	22.5 - 25 ft	QBT4	S:00406092
00-017	00-10126	RE00-98-0054	25-Sep-02	22.5 - 25 ft	QBT4	S:00406094
00-017	00-10126	RE00-98-0054	25-Sep-02	22.5 - 25 ft	QBT4	S:00406097
00-017	00-10126	RE00-98-0054	25-Sep-02	22.5 - 25 ft	QBT4	S:00406099
00-017	00-10126	RE00-98-0054	25-Sep-02	22.5 - 25 ft	QBT4	S:00406102
00-017	00-10126	RE00-98-0054	25-Sep-02	22.5 - 25 ft	QBT4	S:00406104
00-017	00-10126	RE00-98-0054	25-Sep-02	22.5 - 25 ft	QBT4	S:00406105
00-017	00-10126	RE00-98-0054	25-Sep-02	22.5 - 25 ft	QBT4	S:00406107
00-017	00-10126	RE00-98-0054	25-Sep-02	22.5 - 25 ft	QBT4	S:00406109
00-017	00-10126	RE00-98-0054	25-Sep-02	22.5 - 25 ft	QBT4	S:00406112
00-017	00-10126	RE00-98-0054	25-Sep-02	22.5 - 25 ft	QBT4	S:00406113
00-017	00-10126	RE00-98-0054	25-Sep-02	22.5 - 25 ft	QBT4	S:00406115
00-017	00-10126	RE00-98-0054	25-Sep-02	22.5 - 25 ft	QBT4	S:00406118
00-017	00-10126	RE00-98-0054	25-Sep-02	22.5 - 25 ft	QBT4	S:00406120
00-017	00-10126	RE00-98-0054	25-Sep-02	22.5 - 25 ft	QBT4	S:00406121
00-017	00-10126	RE00-98-0054	25-Sep-02	22.5 - 25 ft	QBT4	S:00406124
00-017	00-10126	RE00-98-0054	25-Sep-02	22.5 - 25 ft	QBT4	S:00406131
00-017	00-10126	RE00-98-0054	25-Sep-02	22.5 - 25 ft	QBT4	S:00406134
00-017	00-10126	RE00-98-0054	25-Sep-02	22.5 - 25 ft	QBT4	S:00406136
00-017	00-10126	RE00-98-0054	25-Sep-02	22.5 - 25 ft	QBT4	S:00406138
00-017	00-10126	RE00-98-0054	25-Sep-02	22.5 - 25 ft	QBT4	S:00406140
00-017	00-10126	RE00-98-0054	25-Sep-02	22.5 - 25 ft	QBT4	S:00406142
00-017	00-10126	RE00-98-0054	25-Sep-02	22.5 - 25 ft	QBT4	S:00406144
00-017	00-10126	RE00-98-0054	25-Sep-02	22.5 - 25 ft	QBT4	S:00406145
00-017	00-10126	RE00-98-0054	25-Sep-02	22.5 - 25 ft	QBT4	S:00406147
00-017	00-10126	RE00-98-0054	25-Sep-02	22.5 - 25 ft	QBT4	S:00406150
00-017	00-10126	RE00-98-0054	25-Sep-02	22.5 - 25 ft	QBT4	S:00406152
00-017	00-10126	RE00-98-0054	25-Sep-02	22.5 - 25 ft	QBT4	S:00406154
00-017	00-10126	RE00-98-0054	25-Sep-02	22.5 - 25 ft	QBT4	S:00406156
00-017	00-10126	RE00-98-0054	25-Sep-02	22.5 - 25 ft	QBT4	S:00406158
00-017	00-10129	RE00-98-0062	25-Sep-02	19.5 - 22 ft	NA	S:00403932
00-017	00-10129	RE00-98-0062	25-Sep-02	19.5 - 22 ft	NA	S:00403934
00-017	00-10129	RE00-98-0062	25-Sep-02	19.5 - 22 ft	NA	S:00403936

00-017	00-10129	RE00-98-0062	25-Sep-02	19.5 - 22 ft	NA	S:00403938
00-017	00-10129	RE00-98-0062	25-Sep-02	19.5 - 22 ft	NA	S:00403940
00-017	00-10129	RE00-98-0062	25-Sep-02	19.5 - 22 ft	NA	S:00403941
00-017	00-10129	RE00-98-0062	25-Sep-02	19.5 - 22 ft	NA	S:00403943
00-017	00-10129	RE00-98-0062	25-Sep-02	19.5 - 22 ft	NA	S:00403945
00-017	00-10129	RE00-98-0062	25-Sep-02	19.5 - 22 ft	NA	S:00403947
00-017	00-10129	RE00-98-0062	25-Sep-02	19.5 - 22 ft	NA	S:00403949
00-017	00-10129	RE00-98-0062	25-Sep-02	19.5 - 22 ft	NA	S:00403951
00-017	00-10129	RE00-98-0062	25-Sep-02	19.5 - 22 ft	NA	S:00403953
00-017	00-10129	RE00-98-0062	25-Sep-02	19.5 - 22 ft	NA	S:00403955
00-017	00-10129	RE00-98-0062	25-Sep-02	19.5 - 22 ft	NA	S:00403957
00-017	00-10129	RE00-98-0062	25-Sep-02	19.5 - 22 ft	NA	S:00403958
00-017	00-10129	RE00-98-0062	25-Sep-02	19.5 - 22 ft	NA	S:00403977
00-017	00-10129	RE00-98-0062	25-Sep-02	19.5 - 22 ft	NA	S:00403979
00-017	00-10129	RE00-98-0062	25-Sep-02	19.5 - 22 ft	NA	S:00403981
00-017	00-10129	RE00-98-0062	25-Sep-02	19.5 - 22 ft	NA	S:00403983
00-017	00-10129	RE00-98-0062	25-Sep-02	19.5 - 22 ft	NA	S:00403985
00-017	00-10129	RE00-98-0062	25-Sep-02	19.5 - 22 ft	NA	S:00403986
00-017	00-10129	RE00-98-0062	25-Sep-02	19.5 - 22 ft	NA	S:00404559
00-017	00-10129	RE00-98-0062	25-Sep-02	19.5 - 22 ft	NA	S:00404560
00-017	00-10129	RE00-98-0062	25-Sep-02	19.5 - 22 ft	NA	S:00404561
00-017	00-10129	RE00-98-0062	25-Sep-02	19.5 - 22 ft	NA	S:00404563
00-017	00-10129	RE00-98-0062	25-Sep-02	19.5 - 22 ft	NA	S:00404564
00-017	00-10129	RE00-98-0062	25-Sep-02	19.5 - 22 ft	NA	S:00404566
00-017	00-10129	RE00-98-0062	25-Sep-02	19.5 - 22 ft	NA	S:00404568
00-017	00-10129	RE00-98-0062	25-Sep-02	19.5 - 22 ft	NA	S:00404570
00-017	00-10129	RE00-98-0062	25-Sep-02	19.5 - 22 ft	NA	S:00404572
00-017	00-10129	RE00-98-0062	25-Sep-02	19.5 - 22 ft	NA	S:00404574
00-017	00-10129	RE00-98-0062	25-Sep-02	19.5 - 22 ft	NA	S:00404576
00-017	00-10129	RE00-98-0062	25-Sep-02	19.5 - 22 ft	NA	S:00404578
00-017	00-10129	RE00-98-0062	25-Sep-02	19.5 - 22 ft	NA	S:00404581
00-017	00-10129	RE00-98-0062	25-Sep-02	19.5 - 22 ft	NA	S:00404584
00-017	00-10129	RE00-98-0062	25-Sep-02	19.5 - 22 ft	NA	S:00404586
00-017	00-10129	RE00-98-0062	25-Sep-02	19.5 - 22 ft	NA	S:00404589
00-017	00-10129	RE00-98-0062	25-Sep-02	19.5 - 22 ft	NA	S:00404592
00-017	00-10129	RE00-98-0062	25-Sep-02	19.5 - 22 ft	NA	S:00404594
00-017	00-10129	RE00-98-0062	25-Sep-02	19.5 - 22 ft	NA	S:00404597

00-017	00-10129	RE00-98-0062	25-Sep-02	19.5 - 22 ft	NA	S:00404599
00-017	00-10129	RE00-98-0062	25-Sep-02	19.5 - 22 ft	NA	S:00404602
00-017	00-10129	RE00-98-0062	25-Sep-02	19.5 - 22 ft	NA	S:00404605
00-017	00-10129	RE00-98-0062	25-Sep-02	19.5 - 22 ft	NA	S:00404607
00-017	00-10129	RE00-98-0062	25-Sep-02	19.5 - 22 ft	NA	S:00404610
00-017	00-10129	RE00-98-0062	25-Sep-02	19.5 - 22 ft	NA	S:00404612
00-017	00-10129	RE00-98-0062	25-Sep-02	19.5 - 22 ft	NA	S:00404615
00-017	00-10129	RE00-98-0062	25-Sep-02	19.5 - 22 ft	NA	S:00404618
00-017	00-10129	RE00-98-0062	25-Sep-02	19.5 - 22 ft	NA	S:00404620
00-017	00-10129	RE00-98-0062	25-Sep-02	19.5 - 22 ft	NA	S:00404623
00-017	00-10129	RE00-98-0062	25-Sep-02	19.5 - 22 ft	NA	S:00404626
00-017	00-10129	RE00-98-0062	25-Sep-02	19.5 - 22 ft	NA	S:00404628
00-017	00-10129	RE00-98-0062	25-Sep-02	19.5 - 22 ft	NA	S:00404631
00-017	00-10129	RE00-98-0062	25-Sep-02	19.5 - 22 ft	NA	S:00404633
00-017	00-10129	RE00-98-0062	25-Sep-02	19.5 - 22 ft	NA	S:00404635
00-017	00-10129	RE00-98-0062	25-Sep-02	19.5 - 22 ft	NA	S:00404636
00-017	00-10129	RE00-98-0062	25-Sep-02	19.5 - 22 ft	NA	S:00404639
00-017	00-10129	RE00-98-0062	25-Sep-02	19.5 - 22 ft	NA	S:00404642
00-017	00-10129	RE00-98-0062	25-Sep-02	19.5 - 22 ft	NA	S:00404671
00-017	00-10129	RE00-98-0062	25-Sep-02	19.5 - 22 ft	NA	S:00404674
00-017	00-10129	RE00-98-0062	25-Sep-02	19.5 - 22 ft	NA	S:00404678
00-017	00-10129	RE00-98-0062	25-Sep-02	19.5 - 22 ft	NA	S:00404682
00-017	00-10129	RE00-98-0062	25-Sep-02	19.5 - 22 ft	NA	S:00404685
00-017	00-10129	RE00-98-0062	25-Sep-02	19.5 - 22 ft	NA	S:00404688
00-017	00-10129	RE00-98-0062	25-Sep-02	19.5 - 22 ft	NA	S:00404691
00-017	00-10129	RE00-98-0062	25-Sep-02	19.5 - 22 ft	NA	S:00404696
00-017	00-10129	RE00-98-0062	25-Sep-02	19.5 - 22 ft	NA	S:00404699
00-017	00-10129	RE00-98-0062	25-Sep-02	19.5 - 22 ft	NA	S:00404703
00-017	00-10129	RE00-98-0062	25-Sep-02	19.5 - 22 ft	NA	S:00404704
00-017	00-10129	RE00-98-0062	25-Sep-02	19.5 - 22 ft	NA	S:00404708
00-017	00-10129	RE00-98-0062	25-Sep-02	19.5 - 22 ft	NA	S:00404712
00-017	00-10129	RE00-98-0062	25-Sep-02	19.5 - 22 ft	NA	S:00404715
00-017	00-10129	RE00-98-0062	25-Sep-02	19.5 - 22 ft	NA	S:00404718
00-017	00-10129	RE00-98-0062	25-Sep-02	19.5 - 22 ft	NA	S:00404722
00-017	00-10129	RE00-98-0062	25-Sep-02	19.5 - 22 ft	NA	S:00404725
00-017	00-10129	RE00-98-0062	25-Sep-02	19.5 - 22 ft	NA	S:00404728
00-017	00-10129	RE00-98-0062	25-Sep-02	19.5 - 22 ft	NA	S:00404731

00-017	00-10129	RE00-98-0062	25-Sep-02	19.5 - 22 ft	NA	S:00404735
00-017	00-10129	RE00-98-0062	25-Sep-02	19.5 - 22 ft	NA	S:00404738
00-017	00-10129	RE00-98-0062	25-Sep-02	19.5 - 22 ft	NA	S:00404741
00-017	00-10129	RE00-98-0062	25-Sep-02	19.5 - 22 ft	NA	S:00404746
00-017	00-10129	RE00-98-0062	25-Sep-02	19.5 - 22 ft	NA	S:00404750
00-017	00-10129	RE00-98-0062	25-Sep-02	19.5 - 22 ft	NA	S:00404753
00-017	00-10129	RE00-98-0062	25-Sep-02	19.5 - 22 ft	NA	S:00404757
00-017	00-10129	RE00-98-0062	25-Sep-02	19.5 - 22 ft	NA	S:00404760
00-017	00-10129	RE00-98-0062	25-Sep-02	19.5 - 22 ft	NA	S:00404763
00-017	00-10129	RE00-98-0062	25-Sep-02	19.5 - 22 ft	NA	S:00404765
00-017	00-10129	RE00-98-0062	25-Sep-02	19.5 - 22 ft	NA	S:00404768
00-017	00-10129	RE00-98-0062	25-Sep-02	19.5 - 22 ft	NA	S:00404770
00-017	00-10129	RE00-98-0062	25-Sep-02	19.5 - 22 ft	NA	S:00406161
00-017	00-10129	RE00-98-0062	25-Sep-02	19.5 - 22 ft	NA	S:00406163
00-017	00-10129	RE00-98-0062	25-Sep-02	19.5 - 22 ft	NA	S:00406165
00-017	00-10129	RE00-98-0062	25-Sep-02	19.5 - 22 ft	NA	S:00406167
00-017	00-10129	RE00-98-0062	25-Sep-02	19.5 - 22 ft	NA	S:00406169
00-017	00-10129	RE00-98-0062	25-Sep-02	19.5 - 22 ft	NA	S:00406172
00-017	00-10129	RE00-98-0062	25-Sep-02	19.5 - 22 ft	NA	S:00406174
00-017	00-10129	RE00-98-0062	25-Sep-02	19.5 - 22 ft	NA	S:00406176
00-017	00-10129	RE00-98-0062	25-Sep-02	19.5 - 22 ft	NA	S:00406178
00-017	00-10129	RE00-98-0062	25-Sep-02	19.5 - 22 ft	NA	S:00406183
00-017	00-10129	RE00-98-0062	25-Sep-02	19.5 - 22 ft	NA	S:00406184
00-017	00-10129	RE00-98-0062	25-Sep-02	19.5 - 22 ft	NA	S:00406185
00-017	00-10129	RE00-98-0062	25-Sep-02	19.5 - 22 ft	NA	S:00406187
00-017	00-10129	RE00-98-0062	25-Sep-02	19.5 - 22 ft	NA	S:00406188
00-017	00-10129	RE00-98-0062	25-Sep-02	19.5 - 22 ft	NA	S:00406190
00-017	00-10129	RE00-98-0062	25-Sep-02	19.5 - 22 ft	NA	S:00406191
00-017	00-10129	RE00-98-0062	25-Sep-02	19.5 - 22 ft	NA	S:00406192
00-017	00-10129	RE00-98-0062	25-Sep-02	19.5 - 22 ft	NA	S:00406194
00-017	00-10129	RE00-98-0062	25-Sep-02	19.5 - 22 ft	NA	S:00406195
00-017	00-10129	RE00-98-0062	25-Sep-02	19.5 - 22 ft	NA	S:00406196
00-017	00-10129	RE00-98-0062	25-Sep-02	19.5 - 22 ft	NA	S:00406197
00-017	00-10129	RE00-98-0062	25-Sep-02	19.5 - 22 ft	NA	S:00406198
00-017	00-10129	RE00-98-0062	25-Sep-02	19.5 - 22 ft	NA	S:00406199
00-017	00-10129	RE00-98-0062	25-Sep-02	19.5 - 22 ft	NA	S:00406201
00-017	00-10129	RE00-98-0062	25-Sep-02	19.5 - 22 ft	NA	S:00406202

00-017	00-10129	RE00-98-0062	25-Sep-02	19.5 - 22 ft	NA	S:00406204
00-017	00-10129	RE00-98-0062	25-Sep-02	19.5 - 22 ft	NA	S:00406205
00-017	00-10129	RE00-98-0062	25-Sep-02	19.5 - 22 ft	NA	S:00406207
00-017	00-10129	RE00-98-0062	25-Sep-02	19.5 - 22 ft	NA	S:00406208
00-017	00-10129	RE00-98-0062	25-Sep-02	19.5 - 22 ft	NA	S:00406209
00-017	00-10129	RE00-98-0062	25-Sep-02	19.5 - 22 ft	NA	S:00406210
00-017	00-10129	RE00-98-0062	25-Sep-02	19.5 - 22 ft	NA	S:00406211
00-017	00-10129	RE00-98-0062	25-Sep-02	19.5 - 22 ft	NA	S:00406212
00-017	00-10129	RE00-98-0062	25-Sep-02	19.5 - 22 ft	NA	S:00406213
00-017	00-10129	RE00-98-0062	25-Sep-02	19.5 - 22 ft	NA	S:00406214
00-017	00-10129	RE00-98-0062	25-Sep-02	19.5 - 22 ft	NA	S:00406216
00-017	00-10129	RE00-98-0062	25-Sep-02	19.5 - 22 ft	NA	S:00406217
00-017	00-10129	RE00-98-0062	25-Sep-02	19.5 - 22 ft	NA	S:00406219
00-017	00-10129	RE00-98-0062	25-Sep-02	19.5 - 22 ft	NA	S:00406220
00-017	00-10129	RE00-98-0062	25-Sep-02	19.5 - 22 ft	NA	S:00406222
00-017	00-10129	RE00-98-0062	25-Sep-02	19.5 - 22 ft	NA	S:00406223
00-017	00-10129	RE00-98-0062	25-Sep-02	19.5 - 22 ft	NA	S:00406224
00-017	00-10129	RE00-98-0062	25-Sep-02	19.5 - 22 ft	NA	S:00406225
00-017	00-10129	RE00-98-0062	25-Sep-02	19.5 - 22 ft	NA	S:00406226
00-017	00-10129	RE00-98-0062	25-Sep-02	19.5 - 22 ft	NA	S:00406227
00-017	00-10129	RE00-98-0062	25-Sep-02	19.5 - 22 ft	NA	S:00406229
00-017	00-10129	RE00-98-0062	25-Sep-02	19.5 - 22 ft	NA	S:00406230
00-017	00-10129	RE00-98-0062	25-Sep-02	19.5 - 22 ft	NA	S:00406232
00-017	00-10129	RE00-98-0062	25-Sep-02	19.5 - 22 ft	NA	S:00406233
00-017	00-10129	RE00-98-0062	25-Sep-02	19.5 - 22 ft	NA	S:00406234
00-017	00-10129	RE00-98-0062	25-Sep-02	19.5 - 22 ft	NA	S:00406235
00-017	00-10129	RE00-98-0062	25-Sep-02	19.5 - 22 ft	NA	S:00406237
00-017	00-10129	RE00-98-0062	25-Sep-02	19.5 - 22 ft	NA	S:00406238
00-017	00-10129	RE00-98-0062	25-Sep-02	19.5 - 22 ft	NA	S:00406239
00-017	00-10129	RE00-98-0062	25-Sep-02	19.5 - 22 ft	NA	S:00406240
00-017	00-10129	RE00-98-0062	25-Sep-02	19.5 - 22 ft	NA	S:00406241
00-017	00-10129	RE00-98-0062	25-Sep-02	19.5 - 22 ft	NA	S:00406243
00-017	00-10129	RE00-98-0062	25-Sep-02	19.5 - 22 ft	NA	S:00406244
00-017	00-10129	RE00-98-0062	25-Sep-02	19.5 - 22 ft	NA	S:00406245
00-017	00-10129	RE00-98-0062	25-Sep-02	19.5 - 22 ft	NA	S:00406247
00-017	00-10129	RE00-98-0062	25-Sep-02	19.5 - 22 ft	NA	S:00406249
00-017	00-10129	RE00-98-0063	25-Sep-02	22.5 - 25 ft	QBT4	S:00403988

00-017	00-10129	RE00-98-0063	25-Sep-02	22.5 - 25 ft	QBT4	S:00403989
00-017	00-10129	RE00-98-0063	25-Sep-02	22.5 - 25 ft	QBT4	S:00403991
00-017	00-10129	RE00-98-0063	25-Sep-02	22.5 - 25 ft	QBT4	S:00403993
00-017	00-10129	RE00-98-0063	25-Sep-02	22.5 - 25 ft	QBT4	S:00403995
00-017	00-10129	RE00-98-0063	25-Sep-02	22.5 - 25 ft	QBT4	S:00403997
00-017	00-10129	RE00-98-0063	25-Sep-02	22.5 - 25 ft	QBT4	S:00403998
00-017	00-10129	RE00-98-0063	25-Sep-02	22.5 - 25 ft	QBT4	S:00404000
00-017	00-10129	RE00-98-0063	25-Sep-02	22.5 - 25 ft	QBT4	S:00404002
00-017	00-10129	RE00-98-0063	25-Sep-02	22.5 - 25 ft	QBT4	S:00404004
00-017	00-10129	RE00-98-0063	25-Sep-02	22.5 - 25 ft	QBT4	S:00404006
00-017	00-10129	RE00-98-0063	25-Sep-02	22.5 - 25 ft	QBT4	S:00404008
00-017	00-10129	RE00-98-0063	25-Sep-02	22.5 - 25 ft	QBT4	S:00404009
00-017	00-10129	RE00-98-0063	25-Sep-02	22.5 - 25 ft	QBT4	S:00404011
00-017	00-10129	RE00-98-0063	25-Sep-02	22.5 - 25 ft	QBT4	S:00404013
00-017	00-10129	RE00-98-0063	25-Sep-02	22.5 - 25 ft	QBT4	S:00404014
00-017	00-10129	RE00-98-0063	25-Sep-02	22.5 - 25 ft	QBT4	S:00404016
00-017	00-10129	RE00-98-0063	25-Sep-02	22.5 - 25 ft	QBT4	S:00404018
00-017	00-10129	RE00-98-0063	25-Sep-02	22.5 - 25 ft	QBT4	S:00404019
00-017	00-10129	RE00-98-0063	25-Sep-02	22.5 - 25 ft	QBT4	S:00404021
00-017	00-10129	RE00-98-0063	25-Sep-02	22.5 - 25 ft	QBT4	S:00404023
00-017	00-10129	RE00-98-0063	25-Sep-02	22.5 - 25 ft	QBT4	S:00404773
00-017	00-10129	RE00-98-0063	25-Sep-02	22.5 - 25 ft	QBT4	S:00404775
00-017	00-10129	RE00-98-0063	25-Sep-02	22.5 - 25 ft	QBT4	S:00404778
00-017	00-10129	RE00-98-0063	25-Sep-02	22.5 - 25 ft	QBT4	S:00404782
00-017	00-10129	RE00-98-0063	25-Sep-02	22.5 - 25 ft	QBT4	S:00404785
00-017	00-10129	RE00-98-0063	25-Sep-02	22.5 - 25 ft	QBT4	S:00404788
00-017	00-10129	RE00-98-0063	25-Sep-02	22.5 - 25 ft	QBT4	S:00404807
00-017	00-10129	RE00-98-0063	25-Sep-02	22.5 - 25 ft	QBT4	S:00404810
00-017	00-10129	RE00-98-0063	25-Sep-02	22.5 - 25 ft	QBT4	S:00404814
00-017	00-10129	RE00-98-0063	25-Sep-02	22.5 - 25 ft	QBT4	S:00404817
00-017	00-10129	RE00-98-0063	25-Sep-02	22.5 - 25 ft	QBT4	S:00404820
00-017	00-10129	RE00-98-0063	25-Sep-02	22.5 - 25 ft	QBT4	S:00404823
00-017	00-10129	RE00-98-0063	25-Sep-02	22.5 - 25 ft	QBT4	S:00404826
00-017	00-10129	RE00-98-0063	25-Sep-02	22.5 - 25 ft	QBT4	S:00404828
00-017	00-10129	RE00-98-0063	25-Sep-02	22.5 - 25 ft	QBT4	S:00404833
00-017	00-10129	RE00-98-0063	25-Sep-02	22.5 - 25 ft	QBT4	S:00404836
00-017	00-10129	RE00-98-0063	25-Sep-02	22.5 - 25 ft	QBT4	S:00404840

00-017	00-10129	RE00-98-0063	25-Sep-02	22.5 - 25 ft	QBT4	S:00404843
00-017	00-10129	RE00-98-0063	25-Sep-02	22.5 - 25 ft	QBT4	S:00404847
00-017	00-10129	RE00-98-0063	25-Sep-02	22.5 - 25 ft	QBT4	S:00404850
00-017	00-10129	RE00-98-0063	25-Sep-02	22.5 - 25 ft	QBT4	S:00404855
00-017	00-10129	RE00-98-0063	25-Sep-02	22.5 - 25 ft	QBT4	S:00404858
00-017	00-10129	RE00-98-0063	25-Sep-02	22.5 - 25 ft	QBT4	S:00404862
00-017	00-10129	RE00-98-0063	25-Sep-02	22.5 - 25 ft	QBT4	S:00404865
00-017	00-10129	RE00-98-0063	25-Sep-02	22.5 - 25 ft	QBT4	S:00404868
00-017	00-10129	RE00-98-0063	25-Sep-02	22.5 - 25 ft	QBT4	S:00404872
00-017	00-10129	RE00-98-0063	25-Sep-02	22.5 - 25 ft	QBT4	S:00404874
00-017	00-10129	RE00-98-0063	25-Sep-02	22.5 - 25 ft	QBT4	S:00404878
00-017	00-10129	RE00-98-0063	25-Sep-02	22.5 - 25 ft	QBT4	S:00404881
00-017	00-10129	RE00-98-0063	25-Sep-02	22.5 - 25 ft	QBT4	S:00404884
00-017	00-10129	RE00-98-0063	25-Sep-02	22.5 - 25 ft	QBT4	S:00404888
00-017	00-10129	RE00-98-0063	25-Sep-02	22.5 - 25 ft	QBT4	S:00404891
00-017	00-10129	RE00-98-0063	25-Sep-02	22.5 - 25 ft	QBT4	S:00404895
00-017	00-10129	RE00-98-0063	25-Sep-02	22.5 - 25 ft	QBT4	S:00404898
00-017	00-10129	RE00-98-0063	25-Sep-02	22.5 - 25 ft	QBT4	S:00404901
00-017	00-10129	RE00-98-0063	25-Sep-02	22.5 - 25 ft	QBT4	S:00404905
00-017	00-10129	RE00-98-0063	25-Sep-02	22.5 - 25 ft	QBT4	S:00404908
00-017	00-10129	RE00-98-0063	25-Sep-02	22.5 - 25 ft	QBT4	S:00404911
00-017	00-10129	RE00-98-0063	25-Sep-02	22.5 - 25 ft	QBT4	S:00404915
00-017	00-10129	RE00-98-0063	25-Sep-02	22.5 - 25 ft	QBT4	S:00404918
00-017	00-10129	RE00-98-0063	25-Sep-02	22.5 - 25 ft	QBT4	S:00404922
00-017	00-10129	RE00-98-0063	25-Sep-02	22.5 - 25 ft	QBT4	S:00404925
00-017	00-10129	RE00-98-0063	25-Sep-02	22.5 - 25 ft	QBT4	S:00404929
00-017	00-10129	RE00-98-0063	25-Sep-02	22.5 - 25 ft	QBT4	S:00404932
00-017	00-10129	RE00-98-0063	25-Sep-02	22.5 - 25 ft	QBT4	S:00404935
00-017	00-10129	RE00-98-0063	25-Sep-02	22.5 - 25 ft	QBT4	S:00404938
00-017	00-10129	RE00-98-0063	25-Sep-02	22.5 - 25 ft	QBT4	S:00404941
00-017	00-10129	RE00-98-0063	25-Sep-02	22.5 - 25 ft	QBT4	S:00404944
00-017	00-10129	RE00-98-0063	25-Sep-02	22.5 - 25 ft	QBT4	S:00404946
00-017	00-10129	RE00-98-0063	25-Sep-02	22.5 - 25 ft	QBT4	S:00404949
00-017	00-10129	RE00-98-0063	25-Sep-02	22.5 - 25 ft	QBT4	S:00404952
00-017	00-10129	RE00-98-0063	25-Sep-02	22.5 - 25 ft	QBT4	S:00404955
00-017	00-10129	RE00-98-0063	25-Sep-02	22.5 - 25 ft	QBT4	S:00404958
00-017	00-10129	RE00-98-0063	25-Sep-02	22.5 - 25 ft	QBT4	S:00404961

00-017	00-10129	RE00-98-0063	25-Sep-02	22.5 - 25 ft	QBT4	S:00404964
00-017	00-10129	RE00-98-0063	25-Sep-02	22.5 - 25 ft	QBT4	S:00404965
00-017	00-10129	RE00-98-0063	25-Sep-02	22.5 - 25 ft	QBT4	S:00404968
00-017	00-10129	RE00-98-0063	25-Sep-02	22.5 - 25 ft	QBT4	S:00404971
00-017	00-10129	RE00-98-0063	25-Sep-02	22.5 - 25 ft	QBT4	S:00404974
00-017	00-10129	RE00-98-0063	25-Sep-02	22.5 - 25 ft	QBT4	S:00404978
00-017	00-10129	RE00-98-0063	25-Sep-02	22.5 - 25 ft	QBT4	S:00404981
00-017	00-10129	RE00-98-0063	25-Sep-02	22.5 - 25 ft	QBT4	S:00404985
00-017	00-10129	RE00-98-0063	25-Sep-02	22.5 - 25 ft	QBT4	S:00404988
00-017	00-10129	RE00-98-0063	25-Sep-02	22.5 - 25 ft	QBT4	S:00404992
00-017	00-10129	RE00-98-0063	25-Sep-02	22.5 - 25 ft	QBT4	S:00404996
00-017	00-10129	RE00-98-0063	25-Sep-02	22.5 - 25 ft	QBT4	S:00404999
00-017	00-10129	RE00-98-0063	25-Sep-02	22.5 - 25 ft	QBT4	S:00405002
00-017	00-10129	RE00-98-0063	25-Sep-02	22.5 - 25 ft	QBT4	S:00405004
00-017	00-10129	RE00-98-0063	25-Sep-02	22.5 - 25 ft	QBT4	S:00406250
00-017	00-10129	RE00-98-0063	25-Sep-02	22.5 - 25 ft	QBT4	S:00406251
00-017	00-10129	RE00-98-0063	25-Sep-02	22.5 - 25 ft	QBT4	S:00406252
00-017	00-10129	RE00-98-0063	25-Sep-02	22.5 - 25 ft	QBT4	S:00406253
00-017	00-10129	RE00-98-0063	25-Sep-02	22.5 - 25 ft	QBT4	S:00406254
00-017	00-10129	RE00-98-0063	25-Sep-02	22.5 - 25 ft	QBT4	S:00406256
00-017	00-10129	RE00-98-0063	25-Sep-02	22.5 - 25 ft	QBT4	S:00406257
00-017	00-10129	RE00-98-0063	25-Sep-02	22.5 - 25 ft	QBT4	S:00406258
00-017	00-10129	RE00-98-0063	25-Sep-02	22.5 - 25 ft	QBT4	S:00406260
00-017	00-10129	RE00-98-0063	25-Sep-02	22.5 - 25 ft	QBT4	S:00406261
00-017	00-10129	RE00-98-0063	25-Sep-02	22.5 - 25 ft	QBT4	S:00406262
00-017	00-10129	RE00-98-0063	25-Sep-02	22.5 - 25 ft	QBT4	S:00406263
00-017	00-10129	RE00-98-0063	25-Sep-02	22.5 - 25 ft	QBT4	S:00406265
00-017	00-10129	RE00-98-0063	25-Sep-02	22.5 - 25 ft	QBT4	S:00406266
00-017	00-10129	RE00-98-0063	25-Sep-02	22.5 - 25 ft	QBT4	S:00406267
00-017	00-10129	RE00-98-0063	25-Sep-02	22.5 - 25 ft	QBT4	S:00406268
00-017	00-10129	RE00-98-0063	25-Sep-02	22.5 - 25 ft	QBT4	S:00406269
00-017	00-10129	RE00-98-0063	25-Sep-02	22.5 - 25 ft	QBT4	S:00406270
00-017	00-10129	RE00-98-0063	25-Sep-02	22.5 - 25 ft	QBT4	S:00406272
00-017	00-10129	RE00-98-0063	25-Sep-02	22.5 - 25 ft	QBT4	S:00406273
00-017	00-10129	RE00-98-0063	25-Sep-02	22.5 - 25 ft	QBT4	S:00406274
00-017	00-10129	RE00-98-0063	25-Sep-02	22.5 - 25 ft	QBT4	S:00406276
00-017	00-10129	RE00-98-0063	25-Sep-02	22.5 - 25 ft	QBT4	S:00406278

00-017	00-10129	RE00-98-0063	25-Sep-02	22.5 - 25 ft	QBT4	S:00406279
00-017	00-10129	RE00-98-0063	25-Sep-02	22.5 - 25 ft	QBT4	S:00406280
00-017	00-10129	RE00-98-0063	25-Sep-02	22.5 - 25 ft	QBT4	S:00406281
00-017	00-10129	RE00-98-0063	25-Sep-02	22.5 - 25 ft	QBT4	S:00406283
00-017	00-10129	RE00-98-0063	25-Sep-02	22.5 - 25 ft	QBT4	S:00406284
00-017	00-10129	RE00-98-0063	25-Sep-02	22.5 - 25 ft	QBT4	S:00406286
00-017	00-10129	RE00-98-0063	25-Sep-02	22.5 - 25 ft	QBT4	S:00406287
00-017	00-10129	RE00-98-0063	25-Sep-02	22.5 - 25 ft	QBT4	S:00406288
00-017	00-10129	RE00-98-0063	25-Sep-02	22.5 - 25 ft	QBT4	S:00406290
00-017	00-10129	RE00-98-0063	25-Sep-02	22.5 - 25 ft	QBT4	S:00406292
00-017	00-10129	RE00-98-0063	25-Sep-02	22.5 - 25 ft	QBT4	S:00406293
00-017	00-10129	RE00-98-0063	25-Sep-02	22.5 - 25 ft	QBT4	S:00406294
00-017	00-10129	RE00-98-0063	25-Sep-02	22.5 - 25 ft	QBT4	S:00406295
00-017	00-10129	RE00-98-0063	25-Sep-02	22.5 - 25 ft	QBT4	S:00406296
00-017	00-10129	RE00-98-0063	25-Sep-02	22.5 - 25 ft	QBT4	S:00406297
00-017	00-10129	RE00-98-0063	25-Sep-02	22.5 - 25 ft	QBT4	S:00406298
00-017	00-10129	RE00-98-0063	25-Sep-02	22.5 - 25 ft	QBT4	S:00406300
00-017	00-10129	RE00-98-0063	25-Sep-02	22.5 - 25 ft	QBT4	S:00406302
00-017	00-10129	RE00-98-0063	25-Sep-02	22.5 - 25 ft	QBT4	S:00406303
00-017	00-10129	RE00-98-0063	25-Sep-02	22.5 - 25 ft	QBT4	S:00406305
00-017	00-10129	RE00-98-0063	25-Sep-02	22.5 - 25 ft	QBT4	S:00406307
00-017	00-10129	RE00-98-0063	25-Sep-02	22.5 - 25 ft	QBT4	S:00406308
00-017	00-10129	RE00-98-0063	25-Sep-02	22.5 - 25 ft	QBT4	S:00406310
00-017	00-10129	RE00-98-0063	25-Sep-02	22.5 - 25 ft	QBT4	S:00406311
00-017	00-10129	RE00-98-0063	25-Sep-02	22.5 - 25 ft	QBT4	S:00406312
00-017	00-10129	RE00-98-0063	25-Sep-02	22.5 - 25 ft	QBT4	S:00406313
00-017	00-10129	RE00-98-0063	25-Sep-02	22.5 - 25 ft	QBT4	S:00406314
00-017	00-10129	RE00-98-0063	25-Sep-02	22.5 - 25 ft	QBT4	S:00406315
00-017	00-10129	RE00-98-0063	25-Sep-02	22.5 - 25 ft	QBT4	S:00406318
00-017	00-10129	RE00-98-0063	25-Sep-02	22.5 - 25 ft	QBT4	S:00406320
00-017	00-10129	RE00-98-0063	25-Sep-02	22.5 - 25 ft	QBT4	S:00406323
00-017	00-10129	RE00-98-0063	25-Sep-02	22.5 - 25 ft	QBT4	S:00406325
00-017	00-10129	RE00-98-0063	25-Sep-02	22.5 - 25 ft	QBT4	S:00406326
00-017	00-10129	RE00-98-0063	25-Sep-02	22.5 - 25 ft	QBT4	S:00406327
00-017	00-10129	RE00-98-0063	25-Sep-02	22.5 - 25 ft	QBT4	S:00406329
00-017	00-10129	RE00-98-0063	25-Sep-02	22.5 - 25 ft	QBT4	S:00406330
00-017	00-10129	RE00-98-0063	25-Sep-02	22.5 - 25 ft	QBT4	S:00406331

00-017	00-10129	RE00-98-0063	25-Sep-02	22.5 - 25 ft	QBT4	S:00406333
00-017	00-10130	RE00-98-0065	25-Sep-02	19.5 - 22 ft	NA	S:00404046
00-017	00-10130	RE00-98-0065	25-Sep-02	19.5 - 22 ft	NA	S:00404049
00-017	00-10130	RE00-98-0065	25-Sep-02	19.5 - 22 ft	NA	S:00404052
00-017	00-10130	RE00-98-0065	25-Sep-02	19.5 - 22 ft	NA	S:00404053
00-017	00-10130	RE00-98-0065	25-Sep-02	19.5 - 22 ft	NA	S:00404056
00-017	00-10130	RE00-98-0065	25-Sep-02	19.5 - 22 ft	NA	S:00404059
00-017	00-10130	RE00-98-0065	25-Sep-02	19.5 - 22 ft	NA	S:00404062
00-017	00-10130	RE00-98-0065	25-Sep-02	19.5 - 22 ft	NA	S:00404065
00-017	00-10130	RE00-98-0065	25-Sep-02	19.5 - 22 ft	NA	S:00404066
00-017	00-10130	RE00-98-0065	25-Sep-02	19.5 - 22 ft	NA	S:00404069
00-017	00-10130	RE00-98-0065	25-Sep-02	19.5 - 22 ft	NA	S:00404072
00-017	00-10130	RE00-98-0065	25-Sep-02	19.5 - 22 ft	NA	S:00404074
00-017	00-10130	RE00-98-0065	25-Sep-02	19.5 - 22 ft	NA	S:00404077
00-017	00-10130	RE00-98-0065	25-Sep-02	19.5 - 22 ft	NA	S:00404080
00-017	00-10130	RE00-98-0065	25-Sep-02	19.5 - 22 ft	NA	S:00404083
00-017	00-10130	RE00-98-0065	25-Sep-02	19.5 - 22 ft	NA	S:00404086
00-017	00-10130	RE00-98-0065	25-Sep-02	19.5 - 22 ft	NA	S:00404089
00-017	00-10130	RE00-98-0065	25-Sep-02	19.5 - 22 ft	NA	S:00404091
00-017	00-10130	RE00-98-0065	25-Sep-02	19.5 - 22 ft	NA	S:00404094
00-017	00-10130	RE00-98-0065	25-Sep-02	19.5 - 22 ft	NA	S:00404125
00-017	00-10130	RE00-98-0065	25-Sep-02	19.5 - 22 ft	NA	S:00404128
00-017	00-10130	RE00-98-0065	25-Sep-02	19.5 - 22 ft	NA	S:00405009
00-017	00-10130	RE00-98-0065	25-Sep-02	19.5 - 22 ft	NA	S:00405012
00-017	00-10130	RE00-98-0065	25-Sep-02	19.5 - 22 ft	NA	S:00405014
00-017	00-10130	RE00-98-0065	25-Sep-02	19.5 - 22 ft	NA	S:00405016
00-017	00-10130	RE00-98-0065	25-Sep-02	19.5 - 22 ft	NA	S:00405020
00-017	00-10130	RE00-98-0065	25-Sep-02	19.5 - 22 ft	NA	S:00405024
00-017	00-10130	RE00-98-0065	25-Sep-02	19.5 - 22 ft	NA	S:00405027
00-017	00-10130	RE00-98-0065	25-Sep-02	19.5 - 22 ft	NA	S:00405029
00-017	00-10130	RE00-98-0065	25-Sep-02	19.5 - 22 ft	NA	S:00405031
00-017	00-10130	RE00-98-0065	25-Sep-02	19.5 - 22 ft	NA	S:00405034
00-017	00-10130	RE00-98-0065	25-Sep-02	19.5 - 22 ft	NA	S:00405037
00-017	00-10130	RE00-98-0065	25-Sep-02	19.5 - 22 ft	NA	S:00405039
00-017	00-10130	RE00-98-0065	25-Sep-02	19.5 - 22 ft	NA	S:00405041
00-017	00-10130	RE00-98-0065	25-Sep-02	19.5 - 22 ft	NA	S:00405044
00-017	00-10130	RE00-98-0065	25-Sep-02	19.5 - 22 ft	NA	S:00405047

00-017	00-10130	RE00-98-0065	25-Sep-02	19.5 - 22 ft	NA	S:00405050
00-017	00-10130	RE00-98-0065	25-Sep-02	19.5 - 22 ft	NA	S:00405052
00-017	00-10130	RE00-98-0065	25-Sep-02	19.5 - 22 ft	NA	S:00405055
00-017	00-10130	RE00-98-0065	25-Sep-02	19.5 - 22 ft	NA	S:00405058
00-017	00-10130	RE00-98-0065	25-Sep-02	19.5 - 22 ft	NA	S:00405060
00-017	00-10130	RE00-98-0065	25-Sep-02	19.5 - 22 ft	NA	S:00405063
00-017	00-10130	RE00-98-0065	25-Sep-02	19.5 - 22 ft	NA	S:00405067
00-017	00-10130	RE00-98-0065	25-Sep-02	19.5 - 22 ft	NA	S:00405070
00-017	00-10130	RE00-98-0065	25-Sep-02	19.5 - 22 ft	NA	S:00405073
00-017	00-10130	RE00-98-0065	25-Sep-02	19.5 - 22 ft	NA	S:00405075
00-017	00-10130	RE00-98-0065	25-Sep-02	19.5 - 22 ft	NA	S:00405080
00-017	00-10130	RE00-98-0065	25-Sep-02	19.5 - 22 ft	NA	S:00405082
00-017	00-10130	RE00-98-0065	25-Sep-02	19.5 - 22 ft	NA	S:00405085
00-017	00-10130	RE00-98-0065	25-Sep-02	19.5 - 22 ft	NA	S:00405098
00-017	00-10130	RE00-98-0065	25-Sep-02	19.5 - 22 ft	NA	S:00405101
00-017	00-10130	RE00-98-0065	25-Sep-02	19.5 - 22 ft	NA	S:00405103
00-017	00-10130	RE00-98-0065	25-Sep-02	19.5 - 22 ft	NA	S:00405105
00-017	00-10130	RE00-98-0065	25-Sep-02	19.5 - 22 ft	NA	S:00405108
00-017	00-10130	RE00-98-0065	25-Sep-02	19.5 - 22 ft	NA	S:00405110
00-017	00-10130	RE00-98-0065	25-Sep-02	19.5 - 22 ft	NA	S:00405115
00-017	00-10130	RE00-98-0065	25-Sep-02	19.5 - 22 ft	NA	S:00405116
00-017	00-10130	RE00-98-0065	25-Sep-02	19.5 - 22 ft	NA	S:00405118
00-017	00-10130	RE00-98-0065	25-Sep-02	19.5 - 22 ft	NA	S:00405121
00-017	00-10130	RE00-98-0065	25-Sep-02	19.5 - 22 ft	NA	S:00405124
00-017	00-10130	RE00-98-0065	25-Sep-02	19.5 - 22 ft	NA	S:00405127
00-017	00-10130	RE00-98-0065	25-Sep-02	19.5 - 22 ft	NA	S:00405129
00-017	00-10130	RE00-98-0065	25-Sep-02	19.5 - 22 ft	NA	S:00405131
00-017	00-10130	RE00-98-0065	25-Sep-02	19.5 - 22 ft	NA	S:00405133
00-017	00-10130	RE00-98-0065	25-Sep-02	19.5 - 22 ft	NA	S:00405136
00-017	00-10130	RE00-98-0065	25-Sep-02	19.5 - 22 ft	NA	S:00405138
00-017	00-10130	RE00-98-0065	25-Sep-02	19.5 - 22 ft	NA	S:00405140
00-017	00-10130	RE00-98-0065	25-Sep-02	19.5 - 22 ft	NA	S:00405142
00-017	00-10130	RE00-98-0065	25-Sep-02	19.5 - 22 ft	NA	S:00405144
00-017	00-10130	RE00-98-0065	25-Sep-02	19.5 - 22 ft	NA	S:00405146
00-017	00-10130	RE00-98-0065	25-Sep-02	19.5 - 22 ft	NA	S:00405148
00-017	00-10130	RE00-98-0065	25-Sep-02	19.5 - 22 ft	NA	S:00405150
00-017	00-10130	RE00-98-0065	25-Sep-02	19.5 - 22 ft	NA	S:00405152

00-017	00-10130	RE00-98-0065	25-Sep-02	19.5 - 22 ft	NA	S:00405154
00-017	00-10130	RE00-98-0065	25-Sep-02	19.5 - 22 ft	NA	S:00405156
00-017	00-10130	RE00-98-0065	25-Sep-02	19.5 - 22 ft	NA	S:00405158
00-017	00-10130	RE00-98-0065	25-Sep-02	19.5 - 22 ft	NA	S:00405160
00-017	00-10130	RE00-98-0065	25-Sep-02	19.5 - 22 ft	NA	S:00405162
00-017	00-10130	RE00-98-0065	25-Sep-02	19.5 - 22 ft	NA	S:00405164
00-017	00-10130	RE00-98-0065	25-Sep-02	19.5 - 22 ft	NA	S:00405166
00-017	00-10130	RE00-98-0065	25-Sep-02	19.5 - 22 ft	NA	S:00405169
00-017	00-10130	RE00-98-0065	25-Sep-02	19.5 - 22 ft	NA	S:00405171
00-017	00-10130	RE00-98-0065	25-Sep-02	19.5 - 22 ft	NA	S:00405174
00-017	00-10130	RE00-98-0065	25-Sep-02	19.5 - 22 ft	NA	S:00405177
00-017	00-10130	RE00-98-0065	25-Sep-02	19.5 - 22 ft	NA	S:00405179
00-017	00-10130	RE00-98-0065	25-Sep-02	19.5 - 22 ft	NA	S:00405181
00-017	00-10130	RE00-98-0065	25-Sep-02	19.5 - 22 ft	NA	S:00405182
00-017	00-10130	RE00-98-0065	25-Sep-02	19.5 - 22 ft	NA	S:00405183
00-017	00-10130	RE00-98-0065	25-Sep-02	19.5 - 22 ft	NA	S:00405184
00-017	00-10130	RE00-98-0065	25-Sep-02	19.5 - 22 ft	NA	S:00406335
00-017	00-10130	RE00-98-0065	25-Sep-02	19.5 - 22 ft	NA	S:00406337
00-017	00-10130	RE00-98-0065	25-Sep-02	19.5 - 22 ft	NA	S:00406338
00-017	00-10130	RE00-98-0065	25-Sep-02	19.5 - 22 ft	NA	S:00406340
00-017	00-10130	RE00-98-0065	25-Sep-02	19.5 - 22 ft	NA	S:00406343
00-017	00-10130	RE00-98-0065	25-Sep-02	19.5 - 22 ft	NA	S:00406345
00-017	00-10130	RE00-98-0065	25-Sep-02	19.5 - 22 ft	NA	S:00406346
00-017	00-10130	RE00-98-0065	25-Sep-02	19.5 - 22 ft	NA	S:00406348
00-017	00-10130	RE00-98-0065	25-Sep-02	19.5 - 22 ft	NA	S:00406350
00-017	00-10130	RE00-98-0065	25-Sep-02	19.5 - 22 ft	NA	S:00406351
00-017	00-10130	RE00-98-0065	25-Sep-02	19.5 - 22 ft	NA	S:00406353
00-017	00-10130	RE00-98-0065	25-Sep-02	19.5 - 22 ft	NA	S:00406356
00-017	00-10130	RE00-98-0065	25-Sep-02	19.5 - 22 ft	NA	S:00406357
00-017	00-10130	RE00-98-0065	25-Sep-02	19.5 - 22 ft	NA	S:00406359
00-017	00-10130	RE00-98-0065	25-Sep-02	19.5 - 22 ft	NA	S:00406360
00-017	00-10130	RE00-98-0065	25-Sep-02	19.5 - 22 ft	NA	S:00406361
00-017	00-10130	RE00-98-0065	25-Sep-02	19.5 - 22 ft	NA	S:00406362
00-017	00-10130	RE00-98-0065	25-Sep-02	19.5 - 22 ft	NA	S:00406364
00-017	00-10130	RE00-98-0065	25-Sep-02	19.5 - 22 ft	NA	S:00406365
00-017	00-10130	RE00-98-0065	25-Sep-02	19.5 - 22 ft	NA	S:00406366
00-017	00-10130	RE00-98-0065	25-Sep-02	19.5 - 22 ft	NA	S:00406367

00-017	00-10130	RE00-98-0065	25-Sep-02	19.5 - 22 ft	NA	S:00406369
00-017	00-10130	RE00-98-0065	25-Sep-02	19.5 - 22 ft	NA	S:00406370
00-017	00-10130	RE00-98-0065	25-Sep-02	19.5 - 22 ft	NA	S:00406371
00-017	00-10130	RE00-98-0065	25-Sep-02	19.5 - 22 ft	NA	S:00406374
00-017	00-10130	RE00-98-0065	25-Sep-02	19.5 - 22 ft	NA	S:00406375
00-017	00-10130	RE00-98-0065	25-Sep-02	19.5 - 22 ft	NA	S:00406378
00-017	00-10130	RE00-98-0065	25-Sep-02	19.5 - 22 ft	NA	S:00406380
00-017	00-10130	RE00-98-0065	25-Sep-02	19.5 - 22 ft	NA	S:00406381
00-017	00-10130	RE00-98-0065	25-Sep-02	19.5 - 22 ft	NA	S:00406383
00-017	00-10130	RE00-98-0065	25-Sep-02	19.5 - 22 ft	NA	S:00406386
00-017	00-10130	RE00-98-0065	25-Sep-02	19.5 - 22 ft	NA	S:00406387
00-017	00-10130	RE00-98-0065	25-Sep-02	19.5 - 22 ft	NA	S:00406389
00-017	00-10130	RE00-98-0065	25-Sep-02	19.5 - 22 ft	NA	S:00406392
00-017	00-10130	RE00-98-0065	25-Sep-02	19.5 - 22 ft	NA	S:00406393
00-017	00-10130	RE00-98-0065	25-Sep-02	19.5 - 22 ft	NA	S:00406400
00-017	00-10130	RE00-98-0065	25-Sep-02	19.5 - 22 ft	NA	S:00406402
00-017	00-10130	RE00-98-0065	25-Sep-02	19.5 - 22 ft	NA	S:00406403
00-017	00-10130	RE00-98-0065	25-Sep-02	19.5 - 22 ft	NA	S:00406404
00-017	00-10130	RE00-98-0065	25-Sep-02	19.5 - 22 ft	NA	S:00406406
00-017	00-10130	RE00-98-0065	25-Sep-02	19.5 - 22 ft	NA	S:00406408
00-017	00-10130	RE00-98-0065	25-Sep-02	19.5 - 22 ft	NA	S:00406412
00-017	00-10130	RE00-98-0065	25-Sep-02	19.5 - 22 ft	NA	S:00406414
00-017	00-10130	RE00-98-0065	25-Sep-02	19.5 - 22 ft	NA	S:00406416
00-017	00-10130	RE00-98-0065	25-Sep-02	19.5 - 22 ft	NA	S:00406419
00-017	00-10130	RE00-98-0065	25-Sep-02	19.5 - 22 ft	NA	S:00406421
00-017	00-10130	RE00-98-0065	25-Sep-02	19.5 - 22 ft	NA	S:00406424
00-017	00-10130	RE00-98-0065	25-Sep-02	19.5 - 22 ft	NA	S:00406426
00-017	00-10130	RE00-98-0065	25-Sep-02	19.5 - 22 ft	NA	S:00406428
00-017	00-10130	RE00-98-0065	25-Sep-02	19.5 - 22 ft	NA	S:00406430
00-017	00-10130	RE00-98-0065	25-Sep-02	19.5 - 22 ft	NA	S:00406432
00-017	00-10130	RE00-98-0065	25-Sep-02	19.5 - 22 ft	NA	S:00406434
00-017	00-10130	RE00-98-0065	25-Sep-02	19.5 - 22 ft	NA	S:00406436
00-017	00-10130	RE00-98-0065	25-Sep-02	19.5 - 22 ft	NA	S:00406438
00-017	00-10130	RE00-98-0065	25-Sep-02	19.5 - 22 ft	NA	S:00406441
00-017	00-10130	RE00-98-0065	25-Sep-02	19.5 - 22 ft	NA	S:00406444
00-017	00-10130	RE00-98-0065	25-Sep-02	19.5 - 22 ft	NA	S:00406447
00-017	00-10130	RE00-98-0065	25-Sep-02	19.5 - 22 ft	NA	S:00406448

00-017	00-10130	RE00-98-0065	25-Sep-02	19.5 - 22 ft	NA	S:00406451
00-017	00-10130	RE00-98-0065	25-Sep-02	19.5 - 22 ft	NA	S:00406452
00-017	00-10130	RE00-98-0065	25-Sep-02	19.5 - 22 ft	NA	S:00406454
00-017	00-10130	RE00-98-0066	25-Sep-02	24 - 26.5 ft	QBT4	S:00404131
00-017	00-10130	RE00-98-0066	25-Sep-02	24 - 26.5 ft	QBT4	S:00404135
00-017	00-10130	RE00-98-0066	25-Sep-02	24 - 26.5 ft	QBT4	S:00404138
00-017	00-10130	RE00-98-0066	25-Sep-02	24 - 26.5 ft	QBT4	S:00404141
00-017	00-10130	RE00-98-0066	25-Sep-02	24 - 26.5 ft	QBT4	S:00404144
00-017	00-10130	RE00-98-0066	25-Sep-02	24 - 26.5 ft	QBT4	S:00404147
00-017	00-10130	RE00-98-0066	25-Sep-02	24 - 26.5 ft	QBT4	S:00404149
00-017	00-10130	RE00-98-0066	25-Sep-02	24 - 26.5 ft	QBT4	S:00404152
00-017	00-10130	RE00-98-0066	25-Sep-02	24 - 26.5 ft	QBT4	S:00404155
00-017	00-10130	RE00-98-0066	25-Sep-02	24 - 26.5 ft	QBT4	S:00404158
00-017	00-10130	RE00-98-0066	25-Sep-02	24 - 26.5 ft	QBT4	S:00404161
00-017	00-10130	RE00-98-0066	25-Sep-02	24 - 26.5 ft	QBT4	S:00404164
00-017	00-10130	RE00-98-0066	25-Sep-02	24 - 26.5 ft	QBT4	S:00404166
00-017	00-10130	RE00-98-0066	25-Sep-02	24 - 26.5 ft	QBT4	S:00404169
00-017	00-10130	RE00-98-0066	25-Sep-02	24 - 26.5 ft	QBT4	S:00404172
00-017	00-10130	RE00-98-0066	25-Sep-02	24 - 26.5 ft	QBT4	S:00404174
00-017	00-10130	RE00-98-0066	25-Sep-02	24 - 26.5 ft	QBT4	S:00404177
00-017	00-10130	RE00-98-0066	25-Sep-02	24 - 26.5 ft	QBT4	S:00404180
00-017	00-10130	RE00-98-0066	25-Sep-02	24 - 26.5 ft	QBT4	S:00404183
00-017	00-10130	RE00-98-0066	25-Sep-02	24 - 26.5 ft	QBT4	S:00404186
00-017	00-10130	RE00-98-0066	25-Sep-02	24 - 26.5 ft	QBT4	S:00404189
00-017	00-10130	RE00-98-0066	25-Sep-02	24 - 26.5 ft	QBT4	S:00405185
00-017	00-10130	RE00-98-0066	25-Sep-02	24 - 26.5 ft	QBT4	S:00405187
00-017	00-10130	RE00-98-0066	25-Sep-02	24 - 26.5 ft	QBT4	S:00405191
00-017	00-10130	RE00-98-0066	25-Sep-02	24 - 26.5 ft	QBT4	S:00405194
00-017	00-10130	RE00-98-0066	25-Sep-02	24 - 26.5 ft	QBT4	S:00405198
00-017	00-10130	RE00-98-0066	25-Sep-02	24 - 26.5 ft	QBT4	S:00405201
00-017	00-10130	RE00-98-0066	25-Sep-02	24 - 26.5 ft	QBT4	S:00405204
00-017	00-10130	RE00-98-0066	25-Sep-02	24 - 26.5 ft	QBT4	S:00405208
00-017	00-10130	RE00-98-0066	25-Sep-02	24 - 26.5 ft	QBT4	S:00405211
00-017	00-10130	RE00-98-0066	25-Sep-02	24 - 26.5 ft	QBT4	S:00405215
00-017	00-10130	RE00-98-0066	25-Sep-02	24 - 26.5 ft	QBT4	S:00405218
00-017	00-10130	RE00-98-0066	25-Sep-02	24 - 26.5 ft	QBT4	S:00405221
00-017	00-10130	RE00-98-0066	25-Sep-02	24 - 26.5 ft	QBT4	S:00405224

00-017	00-10130	RE00-98-0066	25-Sep-02	24 - 26.5 ft	QBT4	S:00405228
00-017	00-10130	RE00-98-0066	25-Sep-02	24 - 26.5 ft	QBT4	S:00405231
00-017	00-10130	RE00-98-0066	25-Sep-02	24 - 26.5 ft	QBT4	S:00405234
00-017	00-10130	RE00-98-0066	25-Sep-02	24 - 26.5 ft	QBT4	S:00405237
00-017	00-10130	RE00-98-0066	25-Sep-02	24 - 26.5 ft	QBT4	S:00405240
00-017	00-10130	RE00-98-0066	25-Sep-02	24 - 26.5 ft	QBT4	S:00405243
00-017	00-10130	RE00-98-0066	25-Sep-02	24 - 26.5 ft	QBT4	S:00405246
00-017	00-10130	RE00-98-0066	25-Sep-02	24 - 26.5 ft	QBT4	S:00405249
00-017	00-10130	RE00-98-0066	25-Sep-02	24 - 26.5 ft	QBT4	S:00405252
00-017	00-10130	RE00-98-0066	25-Sep-02	24 - 26.5 ft	QBT4	S:00405255
00-017	00-10130	RE00-98-0066	25-Sep-02	24 - 26.5 ft	QBT4	S:00405258
00-017	00-10130	RE00-98-0066	25-Sep-02	24 - 26.5 ft	QBT4	S:00405262
00-017	00-10130	RE00-98-0066	25-Sep-02	24 - 26.5 ft	QBT4	S:00405264
00-017	00-10130	RE00-98-0066	25-Sep-02	24 - 26.5 ft	QBT4	S:00405267
00-017	00-10130	RE00-98-0066	25-Sep-02	24 - 26.5 ft	QBT4	S:00405269
00-017	00-10130	RE00-98-0066	25-Sep-02	24 - 26.5 ft	QBT4	S:00405271
00-017	00-10130	RE00-98-0066	25-Sep-02	24 - 26.5 ft	QBT4	S:00405272
00-017	00-10130	RE00-98-0066	25-Sep-02	24 - 26.5 ft	QBT4	S:00405274
00-017	00-10130	RE00-98-0066	25-Sep-02	24 - 26.5 ft	QBT4	S:00405276
00-017	00-10130	RE00-98-0066	25-Sep-02	24 - 26.5 ft	QBT4	S:00405278
00-017	00-10130	RE00-98-0066	25-Sep-02	24 - 26.5 ft	QBT4	S:00405280
00-017	00-10130	RE00-98-0066	25-Sep-02	24 - 26.5 ft	QBT4	S:00405282
00-017	00-10130	RE00-98-0066	25-Sep-02	24 - 26.5 ft	QBT4	S:00405284
00-017	00-10130	RE00-98-0066	25-Sep-02	24 - 26.5 ft	QBT4	S:00405286
00-017	00-10130	RE00-98-0066	25-Sep-02	24 - 26.5 ft	QBT4	S:00405288
00-017	00-10130	RE00-98-0066	25-Sep-02	24 - 26.5 ft	QBT4	S:00405289
00-017	00-10130	RE00-98-0066	25-Sep-02	24 - 26.5 ft	QBT4	S:00405291
00-017	00-10130	RE00-98-0066	25-Sep-02	24 - 26.5 ft	QBT4	S:00405293
00-017	00-10130	RE00-98-0066	25-Sep-02	24 - 26.5 ft	QBT4	S:00405296
00-017	00-10130	RE00-98-0066	25-Sep-02	24 - 26.5 ft	QBT4	S:00405298
00-017	00-10130	RE00-98-0066	25-Sep-02	24 - 26.5 ft	QBT4	S:00405300
00-017	00-10130	RE00-98-0066	25-Sep-02	24 - 26.5 ft	QBT4	S:00405302
00-017	00-10130	RE00-98-0066	25-Sep-02	24 - 26.5 ft	QBT4	S:00405303
00-017	00-10130	RE00-98-0066	25-Sep-02	24 - 26.5 ft	QBT4	S:00405305
00-017	00-10130	RE00-98-0066	25-Sep-02	24 - 26.5 ft	QBT4	S:00405307
00-017	00-10130	RE00-98-0066	25-Sep-02	24 - 26.5 ft	QBT4	S:00405310
00-017	00-10130	RE00-98-0066	25-Sep-02	24 - 26.5 ft	QBT4	S:00405313

00-017	00-10130	RE00-98-0066	25-Sep-02	24 - 26.5 ft	QBT4	S:00405320
00-017	00-10130	RE00-98-0066	25-Sep-02	24 - 26.5 ft	QBT4	S:00405323
00-017	00-10130	RE00-98-0066	25-Sep-02	24 - 26.5 ft	QBT4	S:00405326
00-017	00-10130	RE00-98-0066	25-Sep-02	24 - 26.5 ft	QBT4	S:00405328
00-017	00-10130	RE00-98-0066	25-Sep-02	24 - 26.5 ft	QBT4	S:00405330
00-017	00-10130	RE00-98-0066	25-Sep-02	24 - 26.5 ft	QBT4	S:00405333
00-017	00-10130	RE00-98-0066	25-Sep-02	24 - 26.5 ft	QBT4	S:00405336
00-017	00-10130	RE00-98-0066	25-Sep-02	24 - 26.5 ft	QBT4	S:00405337
00-017	00-10130	RE00-98-0066	25-Sep-02	24 - 26.5 ft	QBT4	S:00405340
00-017	00-10130	RE00-98-0066	25-Sep-02	24 - 26.5 ft	QBT4	S:00405342
00-017	00-10130	RE00-98-0066	25-Sep-02	24 - 26.5 ft	QBT4	S:00405344
00-017	00-10130	RE00-98-0066	25-Sep-02	24 - 26.5 ft	QBT4	S:00405346
00-017	00-10130	RE00-98-0066	25-Sep-02	24 - 26.5 ft	QBT4	S:00405348
00-017	00-10130	RE00-98-0066	25-Sep-02	24 - 26.5 ft	QBT4	S:00405350
00-017	00-10130	RE00-98-0066	25-Sep-02	24 - 26.5 ft	QBT4	S:00405352
00-017	00-10130	RE00-98-0066	25-Sep-02	24 - 26.5 ft	QBT4	S:00405354
00-017	00-10130	RE00-98-0066	25-Sep-02	24 - 26.5 ft	QBT4	S:00405356
00-017	00-10130	RE00-98-0066	25-Sep-02	24 - 26.5 ft	QBT4	S:00405358
00-017	00-10130	RE00-98-0066	25-Sep-02	24 - 26.5 ft	QBT4	S:00406456
00-017	00-10130	RE00-98-0066	25-Sep-02	24 - 26.5 ft	QBT4	S:00406458
00-017	00-10130	RE00-98-0066	25-Sep-02	24 - 26.5 ft	QBT4	S:00406459
00-017	00-10130	RE00-98-0066	25-Sep-02	24 - 26.5 ft	QBT4	S:00406461
00-017	00-10130	RE00-98-0066	25-Sep-02	24 - 26.5 ft	QBT4	S:00406463
00-017	00-10130	RE00-98-0066	25-Sep-02	24 - 26.5 ft	QBT4	S:00406465
00-017	00-10130	RE00-98-0066	25-Sep-02	24 - 26.5 ft	QBT4	S:00406466
00-017	00-10130	RE00-98-0066	25-Sep-02	24 - 26.5 ft	QBT4	S:00406468
00-017	00-10130	RE00-98-0066	25-Sep-02	24 - 26.5 ft	QBT4	S:00406470
00-017	00-10130	RE00-98-0066	25-Sep-02	24 - 26.5 ft	QBT4	S:00406471
00-017	00-10130	RE00-98-0066	25-Sep-02	24 - 26.5 ft	QBT4	S:00406473
00-017	00-10130	RE00-98-0066	25-Sep-02	24 - 26.5 ft	QBT4	S:00406474
00-017	00-10130	RE00-98-0066	25-Sep-02	24 - 26.5 ft	QBT4	S:00406475
00-017	00-10130	RE00-98-0066	25-Sep-02	24 - 26.5 ft	QBT4	S:00406476
00-017	00-10130	RE00-98-0066	25-Sep-02	24 - 26.5 ft	QBT4	S:00406477
00-017	00-10130	RE00-98-0066	25-Sep-02	24 - 26.5 ft	QBT4	S:00406478
00-017	00-10130	RE00-98-0066	25-Sep-02	24 - 26.5 ft	QBT4	S:00406479
00-017	00-10130	RE00-98-0066	25-Sep-02	24 - 26.5 ft	QBT4	S:00406480
00-017	00-10130	RE00-98-0066	25-Sep-02	24 - 26.5 ft	QBT4	S:00406481

00-017	00-10130	RE00-98-0066	25-Sep-02	24 - 26.5 ft	QBT4	S:00406482
00-017	00-10130	RE00-98-0066	25-Sep-02	24 - 26.5 ft	QBT4	S:00406483
00-017	00-10130	RE00-98-0066	25-Sep-02	24 - 26.5 ft	QBT4	S:00406484
00-017	00-10130	RE00-98-0066	25-Sep-02	24 - 26.5 ft	QBT4	S:00406485
00-017	00-10130	RE00-98-0066	25-Sep-02	24 - 26.5 ft	QBT4	S:00406486
00-017	00-10130	RE00-98-0066	25-Sep-02	24 - 26.5 ft	QBT4	S:00406487
00-017	00-10130	RE00-98-0066	25-Sep-02	24 - 26.5 ft	QBT4	S:00406488
00-017	00-10130	RE00-98-0066	25-Sep-02	24 - 26.5 ft	QBT4	S:00406489
00-017	00-10130	RE00-98-0066	25-Sep-02	24 - 26.5 ft	QBT4	S:00406490
00-017	00-10130	RE00-98-0066	25-Sep-02	24 - 26.5 ft	QBT4	S:00406491
00-017	00-10130	RE00-98-0066	25-Sep-02	24 - 26.5 ft	QBT4	S:00406492
00-017	00-10130	RE00-98-0066	25-Sep-02	24 - 26.5 ft	QBT4	S:00406493
00-017	00-10130	RE00-98-0066	25-Sep-02	24 - 26.5 ft	QBT4	S:00406494
00-017	00-10130	RE00-98-0066	25-Sep-02	24 - 26.5 ft	QBT4	S:00406495
00-017	00-10130	RE00-98-0066	25-Sep-02	24 - 26.5 ft	QBT4	S:00406496
00-017	00-10130	RE00-98-0066	25-Sep-02	24 - 26.5 ft	QBT4	S:00406497
00-017	00-10130	RE00-98-0066	25-Sep-02	24 - 26.5 ft	QBT4	S:00406498
00-017	00-10130	RE00-98-0066	25-Sep-02	24 - 26.5 ft	QBT4	S:00406499
00-017	00-10130	RE00-98-0066	25-Sep-02	24 - 26.5 ft	QBT4	S:00406500
00-017	00-10130	RE00-98-0066	25-Sep-02	24 - 26.5 ft	QBT4	S:00406501
00-017	00-10130	RE00-98-0066	25-Sep-02	24 - 26.5 ft	QBT4	S:00406502
00-017	00-10130	RE00-98-0066	25-Sep-02	24 - 26.5 ft	QBT4	S:00406503
00-017	00-10130	RE00-98-0066	25-Sep-02	24 - 26.5 ft	QBT4	S:00406504
00-017	00-10130	RE00-98-0066	25-Sep-02	24 - 26.5 ft	QBT4	S:00406505
00-017	00-10130	RE00-98-0066	25-Sep-02	24 - 26.5 ft	QBT4	S:00406506
00-017	00-10130	RE00-98-0066	25-Sep-02	24 - 26.5 ft	QBT4	S:00406507
00-017	00-10130	RE00-98-0066	25-Sep-02	24 - 26.5 ft	QBT4	S:00406508
00-017	00-10130	RE00-98-0066	25-Sep-02	24 - 26.5 ft	QBT4	S:00406509
00-017	00-10130	RE00-98-0066	25-Sep-02	24 - 26.5 ft	QBT4	S:00406511
00-017	00-10130	RE00-98-0066	25-Sep-02	24 - 26.5 ft	QBT4	S:00406518
00-017	00-10130	RE00-98-0066	25-Sep-02	24 - 26.5 ft	QBT4	S:00406520
00-017	00-10130	RE00-98-0066	25-Sep-02	24 - 26.5 ft	QBT4	S:00406522
00-017	00-10130	RE00-98-0066	25-Sep-02	24 - 26.5 ft	QBT4	S:00406524
00-017	00-10130	RE00-98-0066	25-Sep-02	24 - 26.5 ft	QBT4	S:00406526
00-017	00-10130	RE00-98-0066	25-Sep-02	24 - 26.5 ft	QBT4	S:00406528
00-017	00-10130	RE00-98-0066	25-Sep-02	24 - 26.5 ft	QBT4	S:00406530
00-017	00-10130	RE00-98-0066	25-Sep-02	24 - 26.5 ft	QBT4	S:00406533

00-017	00-10130	RE00-98-0066	25-Sep-02	24 - 26.5 ft	QBT4	S:00406535
00-017	00-10130	RE00-98-0066	25-Sep-02	24 - 26.5 ft	QBT4	S:00406538
00-017	00-10130	RE00-98-0066	25-Sep-02	24 - 26.5 ft	QBT4	S:00406540
00-017	00-10130	RE00-98-0066	25-Sep-02	24 - 26.5 ft	QBT4	S:00406543
00-017	00-10130	RE00-98-0066	25-Sep-02	24 - 26.5 ft	QBT4	S:00406545
00-017	00-10131	RE00-98-0068	25-Sep-02	20.5 - 23 ft	NA	S:00404219
00-017	00-10131	RE00-98-0068	25-Sep-02	20.5 - 23 ft	NA	S:00404223
00-017	00-10131	RE00-98-0068	25-Sep-02	20.5 - 23 ft	NA	S:00404225
00-017	00-10131	RE00-98-0068	25-Sep-02	20.5 - 23 ft	NA	S:00404228
00-017	00-10131	RE00-98-0068	25-Sep-02	20.5 - 23 ft	NA	S:00404231
00-017	00-10131	RE00-98-0068	25-Sep-02	20.5 - 23 ft	NA	S:00404233
00-017	00-10131	RE00-98-0068	25-Sep-02	20.5 - 23 ft	NA	S:00404236
00-017	00-10131	RE00-98-0068	25-Sep-02	20.5 - 23 ft	NA	S:00404239
00-017	00-10131	RE00-98-0068	25-Sep-02	20.5 - 23 ft	NA	S:00404242
00-017	00-10131	RE00-98-0068	25-Sep-02	20.5 - 23 ft	NA	S:00404244
00-017	00-10131	RE00-98-0068	25-Sep-02	20.5 - 23 ft	NA	S:00404247
00-017	00-10131	RE00-98-0068	25-Sep-02	20.5 - 23 ft	NA	S:00404250
00-017	00-10131	RE00-98-0068	25-Sep-02	20.5 - 23 ft	NA	S:00404252
00-017	00-10131	RE00-98-0068	25-Sep-02	20.5 - 23 ft	NA	S:00404255
00-017	00-10131	RE00-98-0068	25-Sep-02	20.5 - 23 ft	NA	S:00404258
00-017	00-10131	RE00-98-0068	25-Sep-02	20.5 - 23 ft	NA	S:00404260
00-017	00-10131	RE00-98-0068	25-Sep-02	20.5 - 23 ft	NA	S:00404262
00-017	00-10131	RE00-98-0068	25-Sep-02	20.5 - 23 ft	NA	S:00404264
00-017	00-10131	RE00-98-0068	25-Sep-02	20.5 - 23 ft	NA	S:00404265
00-017	00-10131	RE00-98-0068	25-Sep-02	20.5 - 23 ft	NA	S:00404267
00-017	00-10131	RE00-98-0068	25-Sep-02	20.5 - 23 ft	NA	S:00404285
00-017	00-10131	RE00-98-0068	25-Sep-02	20.5 - 23 ft	NA	S:00405361
00-017	00-10131	RE00-98-0068	25-Sep-02	20.5 - 23 ft	NA	S:00405363
00-017	00-10131	RE00-98-0068	25-Sep-02	20.5 - 23 ft	NA	S:00405365
00-017	00-10131	RE00-98-0068	25-Sep-02	20.5 - 23 ft	NA	S:00405366
00-017	00-10131	RE00-98-0068	25-Sep-02	20.5 - 23 ft	NA	S:00405367
00-017	00-10131	RE00-98-0068	25-Sep-02	20.5 - 23 ft	NA	S:00405368
00-017	00-10131	RE00-98-0068	25-Sep-02	20.5 - 23 ft	NA	S:00405369
00-017	00-10131	RE00-98-0068	25-Sep-02	20.5 - 23 ft	NA	S:00405370
00-017	00-10131	RE00-98-0068	25-Sep-02	20.5 - 23 ft	NA	S:00405371
00-017	00-10131	RE00-98-0068	25-Sep-02	20.5 - 23 ft	NA	S:00405372
00-017	00-10131	RE00-98-0068	25-Sep-02	20.5 - 23 ft	NA	S:00405373

00-017	00-10131	RE00-98-0068	25-Sep-02	20.5 - 23 ft	NA	S:00405375
00-017	00-10131	RE00-98-0068	25-Sep-02	20.5 - 23 ft	NA	S:00405378
00-017	00-10131	RE00-98-0068	25-Sep-02	20.5 - 23 ft	NA	S:00405381
00-017	00-10131	RE00-98-0068	25-Sep-02	20.5 - 23 ft	NA	S:00405384
00-017	00-10131	RE00-98-0068	25-Sep-02	20.5 - 23 ft	NA	S:00405387
00-017	00-10131	RE00-98-0068	25-Sep-02	20.5 - 23 ft	NA	S:00405390
00-017	00-10131	RE00-98-0068	25-Sep-02	20.5 - 23 ft	NA	S:00405394
00-017	00-10131	RE00-98-0068	25-Sep-02	20.5 - 23 ft	NA	S:00405397
00-017	00-10131	RE00-98-0068	25-Sep-02	20.5 - 23 ft	NA	S:00405400
00-017	00-10131	RE00-98-0068	25-Sep-02	20.5 - 23 ft	NA	S:00405416
00-017	00-10131	RE00-98-0068	25-Sep-02	20.5 - 23 ft	NA	S:00405419
00-017	00-10131	RE00-98-0068	25-Sep-02	20.5 - 23 ft	NA	S:00405422
00-017	00-10131	RE00-98-0068	25-Sep-02	20.5 - 23 ft	NA	S:00405424
00-017	00-10131	RE00-98-0068	25-Sep-02	20.5 - 23 ft	NA	S:00405428
00-017	00-10131	RE00-98-0068	25-Sep-02	20.5 - 23 ft	NA	S:00405431
00-017	00-10131	RE00-98-0068	25-Sep-02	20.5 - 23 ft	NA	S:00405434
00-017	00-10131	RE00-98-0068	25-Sep-02	20.5 - 23 ft	NA	S:00405437
00-017	00-10131	RE00-98-0068	25-Sep-02	20.5 - 23 ft	NA	S:00405440
00-017	00-10131	RE00-98-0068	25-Sep-02	20.5 - 23 ft	NA	S:00405443
00-017	00-10131	RE00-98-0068	25-Sep-02	20.5 - 23 ft	NA	S:00405446
00-017	00-10131	RE00-98-0068	25-Sep-02	20.5 - 23 ft	NA	S:00405449
00-017	00-10131	RE00-98-0068	25-Sep-02	20.5 - 23 ft	NA	S:00405451
00-017	00-10131	RE00-98-0068	25-Sep-02	20.5 - 23 ft	NA	S:00405454
00-017	00-10131	RE00-98-0068	25-Sep-02	20.5 - 23 ft	NA	S:00405456
00-017	00-10131	RE00-98-0068	25-Sep-02	20.5 - 23 ft	NA	S:00405458
00-017	00-10131	RE00-98-0068	25-Sep-02	20.5 - 23 ft	NA	S:00405460
00-017	00-10131	RE00-98-0068	25-Sep-02	20.5 - 23 ft	NA	S:00405462
00-017	00-10131	RE00-98-0068	25-Sep-02	20.5 - 23 ft	NA	S:00405463
00-017	00-10131	RE00-98-0068	25-Sep-02	20.5 - 23 ft	NA	S:00405465
00-017	00-10131	RE00-98-0068	25-Sep-02	20.5 - 23 ft	NA	S:00405467
00-017	00-10131	RE00-98-0068	25-Sep-02	20.5 - 23 ft	NA	S:00405469
00-017	00-10131	RE00-98-0068	25-Sep-02	20.5 - 23 ft	NA	S:00405470
00-017	00-10131	RE00-98-0068	25-Sep-02	20.5 - 23 ft	NA	S:00405472
00-017	00-10131	RE00-98-0068	25-Sep-02	20.5 - 23 ft	NA	S:00405474
00-017	00-10131	RE00-98-0068	25-Sep-02	20.5 - 23 ft	NA	S:00405476
00-017	00-10131	RE00-98-0068	25-Sep-02	20.5 - 23 ft	NA	S:00405478
00-017	00-10131	RE00-98-0068	25-Sep-02	20.5 - 23 ft	NA	S:00405480

00-017	00-10131	RE00-98-0068	25-Sep-02	20.5 - 23 ft	NA	S:00405482
00-017	00-10131	RE00-98-0068	25-Sep-02	20.5 - 23 ft	NA	S:00405484
00-017	00-10131	RE00-98-0068	25-Sep-02	20.5 - 23 ft	NA	S:00405486
00-017	00-10131	RE00-98-0068	25-Sep-02	20.5 - 23 ft	NA	S:00405488
00-017	00-10131	RE00-98-0068	25-Sep-02	20.5 - 23 ft	NA	S:00405490
00-017	00-10131	RE00-98-0068	25-Sep-02	20.5 - 23 ft	NA	S:00405492
00-017	00-10131	RE00-98-0068	25-Sep-02	20.5 - 23 ft	NA	S:00405494
00-017	00-10131	RE00-98-0068	25-Sep-02	20.5 - 23 ft	NA	S:00405496
00-017	00-10131	RE00-98-0068	25-Sep-02	20.5 - 23 ft	NA	S:00405498
00-017	00-10131	RE00-98-0068	25-Sep-02	20.5 - 23 ft	NA	S:00405500
00-017	00-10131	RE00-98-0068	25-Sep-02	20.5 - 23 ft	NA	S:00405502
00-017	00-10131	RE00-98-0068	25-Sep-02	20.5 - 23 ft	NA	S:00405504
00-017	00-10131	RE00-98-0068	25-Sep-02	20.5 - 23 ft	NA	S:00405506
00-017	00-10131	RE00-98-0068	25-Sep-02	20.5 - 23 ft	NA	S:00405507
00-017	00-10131	RE00-98-0068	25-Sep-02	20.5 - 23 ft	NA	S:00405509
00-017	00-10131	RE00-98-0068	25-Sep-02	20.5 - 23 ft	NA	S:00405511
00-017	00-10131	RE00-98-0068	25-Sep-02	20.5 - 23 ft	NA	S:00405513
00-017	00-10131	RE00-98-0068	25-Sep-02	20.5 - 23 ft	NA	S:00405515
00-017	00-10131	RE00-98-0068	25-Sep-02	20.5 - 23 ft	NA	S:00405517
00-017	00-10131	RE00-98-0068	25-Sep-02	20.5 - 23 ft	NA	S:00405518
00-017	00-10131	RE00-98-0068	25-Sep-02	20.5 - 23 ft	NA	S:00406547
00-017	00-10131	RE00-98-0068	25-Sep-02	20.5 - 23 ft	NA	S:00406551
00-017	00-10131	RE00-98-0068	25-Sep-02	20.5 - 23 ft	NA	S:00406553
00-017	00-10131	RE00-98-0068	25-Sep-02	20.5 - 23 ft	NA	S:00406556
00-017	00-10131	RE00-98-0068	25-Sep-02	20.5 - 23 ft	NA	S:00406558
00-017	00-10131	RE00-98-0068	25-Sep-02	20.5 - 23 ft	NA	S:00406560
00-017	00-10131	RE00-98-0068	25-Sep-02	20.5 - 23 ft	NA	S:00406561
00-017	00-10131	RE00-98-0068	25-Sep-02	20.5 - 23 ft	NA	S:00406563
00-017	00-10131	RE00-98-0068	25-Sep-02	20.5 - 23 ft	NA	S:00406566
00-017	00-10131	RE00-98-0068	25-Sep-02	20.5 - 23 ft	NA	S:00406567
00-017	00-10131	RE00-98-0068	25-Sep-02	20.5 - 23 ft	NA	S:00406578
00-017	00-10131	RE00-98-0068	25-Sep-02	20.5 - 23 ft	NA	S:00406581
00-017	00-10131	RE00-98-0068	25-Sep-02	20.5 - 23 ft	NA	S:00406584
00-017	00-10131	RE00-98-0068	25-Sep-02	20.5 - 23 ft	NA	S:00406587
00-017	00-10131	RE00-98-0068	25-Sep-02	20.5 - 23 ft	NA	S:00406589
00-017	00-10131	RE00-98-0068	25-Sep-02	20.5 - 23 ft	NA	S:00406590
00-017	00-10131	RE00-98-0068	25-Sep-02	20.5 - 23 ft	NA	S:00406594

00-017	00-10131	RE00-98-0068	25-Sep-02	20.5 - 23 ft	NA	S:00406596
00-017	00-10131	RE00-98-0068	25-Sep-02	20.5 - 23 ft	NA	S:00406598
00-017	00-10131	RE00-98-0068	25-Sep-02	20.5 - 23 ft	NA	S:00406600
00-017	00-10131	RE00-98-0068	25-Sep-02	20.5 - 23 ft	NA	S:00406602
00-017	00-10131	RE00-98-0068	25-Sep-02	20.5 - 23 ft	NA	S:00406604
00-017	00-10131	RE00-98-0068	25-Sep-02	20.5 - 23 ft	NA	S:00406606
00-017	00-10131	RE00-98-0068	25-Sep-02	20.5 - 23 ft	NA	S:00406607
00-017	00-10131	RE00-98-0068	25-Sep-02	20.5 - 23 ft	NA	S:00406610
00-017	00-10131	RE00-98-0068	25-Sep-02	20.5 - 23 ft	NA	S:00406612
00-017	00-10131	RE00-98-0068	25-Sep-02	20.5 - 23 ft	NA	S:00406614
00-017	00-10131	RE00-98-0068	25-Sep-02	20.5 - 23 ft	NA	S:00406615
00-017	00-10131	RE00-98-0068	25-Sep-02	20.5 - 23 ft	NA	S:00406617
00-017	00-10131	RE00-98-0068	25-Sep-02	20.5 - 23 ft	NA	S:00406618
00-017	00-10131	RE00-98-0068	25-Sep-02	20.5 - 23 ft	NA	S:00406620
00-017	00-10131	RE00-98-0068	25-Sep-02	20.5 - 23 ft	NA	S:00406622
00-017	00-10131	RE00-98-0068	25-Sep-02	20.5 - 23 ft	NA	S:00406623
00-017	00-10131	RE00-98-0068	25-Sep-02	20.5 - 23 ft	NA	S:00406625
00-017	00-10131	RE00-98-0068	25-Sep-02	20.5 - 23 ft	NA	S:00406627
00-017	00-10131	RE00-98-0068	25-Sep-02	20.5 - 23 ft	NA	S:00406629
00-017	00-10131	RE00-98-0068	25-Sep-02	20.5 - 23 ft	NA	S:00406631
00-017	00-10131	RE00-98-0068	25-Sep-02	20.5 - 23 ft	NA	S:00406633
00-017	00-10131	RE00-98-0068	25-Sep-02	20.5 - 23 ft	NA	S:00406636
00-017	00-10131	RE00-98-0068	25-Sep-02	20.5 - 23 ft	NA	S:00406639
00-017	00-10131	RE00-98-0068	25-Sep-02	20.5 - 23 ft	NA	S:00406642
00-017	00-10131	RE00-98-0068	25-Sep-02	20.5 - 23 ft	NA	S:00406644
00-017	00-10131	RE00-98-0068	25-Sep-02	20.5 - 23 ft	NA	S:00406646
00-017	00-10131	RE00-98-0068	25-Sep-02	20.5 - 23 ft	NA	S:00406648
00-017	00-10131	RE00-98-0068	25-Sep-02	20.5 - 23 ft	NA	S:00406650
00-017	00-10131	RE00-98-0068	25-Sep-02	20.5 - 23 ft	NA	S:00406652
00-017	00-10131	RE00-98-0068	25-Sep-02	20.5 - 23 ft	NA	S:00406654
00-017	00-10131	RE00-98-0068	25-Sep-02	20.5 - 23 ft	NA	S:00406657
00-017	00-10131	RE00-98-0068	25-Sep-02	20.5 - 23 ft	NA	S:00406660
00-017	00-10131	RE00-98-0068	25-Sep-02	20.5 - 23 ft	NA	S:00406662
00-017	00-10131	RE00-98-0068	25-Sep-02	20.5 - 23 ft	NA	S:00406665
00-017	00-10131	RE00-98-0068	25-Sep-02	20.5 - 23 ft	NA	S:00406669
00-017	00-10131	RE00-98-0068	25-Sep-02	20.5 - 23 ft	NA	S:00406671
00-017	00-10131	RE00-98-0068	25-Sep-02	20.5 - 23 ft	NA	S:00406674

00-017	00-10131	RE00-98-0068	25-Sep-02	20.5 - 23 ft	NA	S:00406677
00-017	00-10131	RE00-98-0068	25-Sep-02	20.5 - 23 ft	NA	S:00406680
00-017	00-10131	RE00-98-0068	25-Sep-02	20.5 - 23 ft	NA	S:00406683
00-017	00-10131	RE00-98-0068	25-Sep-02	20.5 - 23 ft	NA	S:00406686
00-017	00-10131	RE00-98-0068	25-Sep-02	20.5 - 23 ft	NA	S:00406688
00-017	00-10131	RE00-98-0068	25-Sep-02	20.5 - 23 ft	NA	S:00406691
00-017	00-10131	RE00-98-0068	25-Sep-02	20.5 - 23 ft	NA	S:00406693
00-017	00-10131	RE00-98-0069	25-Sep-02	25 - 27.5 ft	QBT4	S:00404303
00-017	00-10131	RE00-98-0069	25-Sep-02	25 - 27.5 ft	QBT4	S:00404305
00-017	00-10131	RE00-98-0069	25-Sep-02	25 - 27.5 ft	QBT4	S:00404307
00-017	00-10131	RE00-98-0069	25-Sep-02	25 - 27.5 ft	QBT4	S:00404309
00-017	00-10131	RE00-98-0069	25-Sep-02	25 - 27.5 ft	QBT4	S:00404311
00-017	00-10131	RE00-98-0069	25-Sep-02	25 - 27.5 ft	QBT4	S:00404312
00-017	00-10131	RE00-98-0069	25-Sep-02	25 - 27.5 ft	QBT4	S:00404316
00-017	00-10131	RE00-98-0069	25-Sep-02	25 - 27.5 ft	QBT4	S:00404317
00-017	00-10131	RE00-98-0069	25-Sep-02	25 - 27.5 ft	QBT4	S:00404319
00-017	00-10131	RE00-98-0069	25-Sep-02	25 - 27.5 ft	QBT4	S:00404321
00-017	00-10131	RE00-98-0069	25-Sep-02	25 - 27.5 ft	QBT4	S:00404322
00-017	00-10131	RE00-98-0069	25-Sep-02	25 - 27.5 ft	QBT4	S:00404324
00-017	00-10131	RE00-98-0069	25-Sep-02	25 - 27.5 ft	QBT4	S:00404326
00-017	00-10131	RE00-98-0069	25-Sep-02	25 - 27.5 ft	QBT4	S:00404328
00-017	00-10131	RE00-98-0069	25-Sep-02	25 - 27.5 ft	QBT4	S:00404330
00-017	00-10131	RE00-98-0069	25-Sep-02	25 - 27.5 ft	QBT4	S:00404332
00-017	00-10131	RE00-98-0069	25-Sep-02	25 - 27.5 ft	QBT4	S:00404334
00-017	00-10131	RE00-98-0069	25-Sep-02	25 - 27.5 ft	QBT4	S:00404336
00-017	00-10131	RE00-98-0069	25-Sep-02	25 - 27.5 ft	QBT4	S:00404337
00-017	00-10131	RE00-98-0069	25-Sep-02	25 - 27.5 ft	QBT4	S:00404339
00-017	00-10131	RE00-98-0069	25-Sep-02	25 - 27.5 ft	QBT4	S:00404341
00-017	00-10131	RE00-98-0069	25-Sep-02	25 - 27.5 ft	QBT4	S:00405521
00-017	00-10131	RE00-98-0069	25-Sep-02	25 - 27.5 ft	QBT4	S:00405523
00-017	00-10131	RE00-98-0069	25-Sep-02	25 - 27.5 ft	QBT4	S:00405525
00-017	00-10131	RE00-98-0069	25-Sep-02	25 - 27.5 ft	QBT4	S:00405527
00-017	00-10131	RE00-98-0069	25-Sep-02	25 - 27.5 ft	QBT4	S:00405529
00-017	00-10131	RE00-98-0069	25-Sep-02	25 - 27.5 ft	QBT4	S:00405532
00-017	00-10131	RE00-98-0069	25-Sep-02	25 - 27.5 ft	QBT4	S:00405534
00-017	00-10131	RE00-98-0069	25-Sep-02	25 - 27.5 ft	QBT4	S:00405535
00-017	00-10131	RE00-98-0069	25-Sep-02	25 - 27.5 ft	QBT4	S:00405536

00-017	00-10131	RE00-98-0069	25-Sep-02	25 - 27.5 ft	QBT4	S:00405538
00-017	00-10131	RE00-98-0069	25-Sep-02	25 - 27.5 ft	QBT4	S:00405539
00-017	00-10131	RE00-98-0069	25-Sep-02	25 - 27.5 ft	QBT4	S:00405541
00-017	00-10131	RE00-98-0069	25-Sep-02	25 - 27.5 ft	QBT4	S:00405543
00-017	00-10131	RE00-98-0069	25-Sep-02	25 - 27.5 ft	QBT4	S:00405545
00-017	00-10131	RE00-98-0069	25-Sep-02	25 - 27.5 ft	QBT4	S:00405546
00-017	00-10131	RE00-98-0069	25-Sep-02	25 - 27.5 ft	QBT4	S:00405548
00-017	00-10131	RE00-98-0069	25-Sep-02	25 - 27.5 ft	QBT4	S:00405550
00-017	00-10131	RE00-98-0069	25-Sep-02	25 - 27.5 ft	QBT4	S:00405553
00-017	00-10131	RE00-98-0069	25-Sep-02	25 - 27.5 ft	QBT4	S:00405555
00-017	00-10131	RE00-98-0069	25-Sep-02	25 - 27.5 ft	QBT4	S:00405558
00-017	00-10131	RE00-98-0069	25-Sep-02	25 - 27.5 ft	QBT4	S:00405561
00-017	00-10131	RE00-98-0069	25-Sep-02	25 - 27.5 ft	QBT4	S:00405564
00-017	00-10131	RE00-98-0069	25-Sep-02	25 - 27.5 ft	QBT4	S:00405566
00-017	00-10131	RE00-98-0069	25-Sep-02	25 - 27.5 ft	QBT4	S:00405569
00-017	00-10131	RE00-98-0069	25-Sep-02	25 - 27.5 ft	QBT4	S:00405572
00-017	00-10131	RE00-98-0069	25-Sep-02	25 - 27.5 ft	QBT4	S:00405575
00-017	00-10131	RE00-98-0069	25-Sep-02	25 - 27.5 ft	QBT4	S:00405578
00-017	00-10131	RE00-98-0069	25-Sep-02	25 - 27.5 ft	QBT4	S:00405581
00-017	00-10131	RE00-98-0069	25-Sep-02	25 - 27.5 ft	QBT4	S:00405583
00-017	00-10131	RE00-98-0069	25-Sep-02	25 - 27.5 ft	QBT4	S:00405587
00-017	00-10131	RE00-98-0069	25-Sep-02	25 - 27.5 ft	QBT4	S:00405591
00-017	00-10131	RE00-98-0069	25-Sep-02	25 - 27.5 ft	QBT4	S:00405595
00-017	00-10131	RE00-98-0069	25-Sep-02	25 - 27.5 ft	QBT4	S:00405599
00-017	00-10131	RE00-98-0069	25-Sep-02	25 - 27.5 ft	QBT4	S:00405602
00-017	00-10131	RE00-98-0069	25-Sep-02	25 - 27.5 ft	QBT4	S:00405606
00-017	00-10131	RE00-98-0069	25-Sep-02	25 - 27.5 ft	QBT4	S:00405611
00-017	00-10131	RE00-98-0069	25-Sep-02	25 - 27.5 ft	QBT4	S:00405614
00-017	00-10131	RE00-98-0069	25-Sep-02	25 - 27.5 ft	QBT4	S:00405618
00-017	00-10131	RE00-98-0069	25-Sep-02	25 - 27.5 ft	QBT4	S:00405621
00-017	00-10131	RE00-98-0069	25-Sep-02	25 - 27.5 ft	QBT4	S:00405626
00-017	00-10131	RE00-98-0069	25-Sep-02	25 - 27.5 ft	QBT4	S:00405630
00-017	00-10131	RE00-98-0069	25-Sep-02	25 - 27.5 ft	QBT4	S:00405634
00-017	00-10131	RE00-98-0069	25-Sep-02	25 - 27.5 ft	QBT4	S:00405654
00-017	00-10131	RE00-98-0069	25-Sep-02	25 - 27.5 ft	QBT4	S:00405658
00-017	00-10131	RE00-98-0069	25-Sep-02	25 - 27.5 ft	QBT4	S:00405662
00-017	00-10131	RE00-98-0069	25-Sep-02	25 - 27.5 ft	QBT4	S:00405665

00-017	00-10131	RE00-98-0069	25-Sep-02	25 - 27.5 ft	QBT4	S:00405669
00-017	00-10131	RE00-98-0069	25-Sep-02	25 - 27.5 ft	QBT4	S:00405672
00-017	00-10131	RE00-98-0069	25-Sep-02	25 - 27.5 ft	QBT4	S:00405676
00-017	00-10131	RE00-98-0069	25-Sep-02	25 - 27.5 ft	QBT4	S:00405680
00-017	00-10131	RE00-98-0069	25-Sep-02	25 - 27.5 ft	QBT4	S:00405684
00-017	00-10131	RE00-98-0069	25-Sep-02	25 - 27.5 ft	QBT4	S:00405686
00-017	00-10131	RE00-98-0069	25-Sep-02	25 - 27.5 ft	QBT4	S:00405690
00-017	00-10131	RE00-98-0069	25-Sep-02	25 - 27.5 ft	QBT4	S:00405694
00-017	00-10131	RE00-98-0069	25-Sep-02	25 - 27.5 ft	QBT4	S:00405699
00-017	00-10131	RE00-98-0069	25-Sep-02	25 - 27.5 ft	QBT4	S:00405707
00-017	00-10131	RE00-98-0069	25-Sep-02	25 - 27.5 ft	QBT4	S:00405710
00-017	00-10131	RE00-98-0069	25-Sep-02	25 - 27.5 ft	QBT4	S:00405713
00-017	00-10131	RE00-98-0069	25-Sep-02	25 - 27.5 ft	QBT4	S:00405717
00-017	00-10131	RE00-98-0069	25-Sep-02	25 - 27.5 ft	QBT4	S:00405720
00-017	00-10131	RE00-98-0069	25-Sep-02	25 - 27.5 ft	QBT4	S:00405723
00-017	00-10131	RE00-98-0069	25-Sep-02	25 - 27.5 ft	QBT4	S:00405727
00-017	00-10131	RE00-98-0069	25-Sep-02	25 - 27.5 ft	QBT4	S:00405731
00-017	00-10131	RE00-98-0069	25-Sep-02	25 - 27.5 ft	QBT4	S:00405735
00-017	00-10131	RE00-98-0069	25-Sep-02	25 - 27.5 ft	QBT4	S:00405738
00-017	00-10131	RE00-98-0069	25-Sep-02	25 - 27.5 ft	QBT4	S:00405742
00-017	00-10131	RE00-98-0069	25-Sep-02	25 - 27.5 ft	QBT4	S:00405745
00-017	00-10131	RE00-98-0069	25-Sep-02	25 - 27.5 ft	QBT4	S:00405750
00-017	00-10131	RE00-98-0069	25-Sep-02	25 - 27.5 ft	QBT4	S:00406697
00-017	00-10131	RE00-98-0069	25-Sep-02	25 - 27.5 ft	QBT4	S:00406700
00-017	00-10131	RE00-98-0069	25-Sep-02	25 - 27.5 ft	QBT4	S:00406703
00-017	00-10131	RE00-98-0069	25-Sep-02	25 - 27.5 ft	QBT4	S:00406706
00-017	00-10131	RE00-98-0069	25-Sep-02	25 - 27.5 ft	QBT4	S:00406708
00-017	00-10131	RE00-98-0069	25-Sep-02	25 - 27.5 ft	QBT4	S:00406711
00-017	00-10131	RE00-98-0069	25-Sep-02	25 - 27.5 ft	QBT4	S:00406714
00-017	00-10131	RE00-98-0069	25-Sep-02	25 - 27.5 ft	QBT4	S:00406717
00-017	00-10131	RE00-98-0069	25-Sep-02	25 - 27.5 ft	QBT4	S:00406720
00-017	00-10131	RE00-98-0069	25-Sep-02	25 - 27.5 ft	QBT4	S:00406722
00-017	00-10131	RE00-98-0069	25-Sep-02	25 - 27.5 ft	QBT4	S:00406725
00-017	00-10131	RE00-98-0069	25-Sep-02	25 - 27.5 ft	QBT4	S:00406728
00-017	00-10131	RE00-98-0069	25-Sep-02	25 - 27.5 ft	QBT4	S:00406730
00-017	00-10131	RE00-98-0069	25-Sep-02	25 - 27.5 ft	QBT4	S:00406733
00-017	00-10131	RE00-98-0069	25-Sep-02	25 - 27.5 ft	QBT4	S:00406736

00-017	00-10131	RE00-98-0069	25-Sep-02	25 - 27.5 ft	QBT4	S:00406739
00-017	00-10131	RE00-98-0069	25-Sep-02	25 - 27.5 ft	QBT4	S:00406741
00-017	00-10131	RE00-98-0069	25-Sep-02	25 - 27.5 ft	QBT4	S:00406744
00-017	00-10131	RE00-98-0069	25-Sep-02	25 - 27.5 ft	QBT4	S:00406746
00-017	00-10131	RE00-98-0069	25-Sep-02	25 - 27.5 ft	QBT4	S:00406749
00-017	00-10131	RE00-98-0069	25-Sep-02	25 - 27.5 ft	QBT4	S:00406752
00-017	00-10131	RE00-98-0069	25-Sep-02	25 - 27.5 ft	QBT4	S:00406755
00-017	00-10131	RE00-98-0069	25-Sep-02	25 - 27.5 ft	QBT4	S:00406758
00-017	00-10131	RE00-98-0069	25-Sep-02	25 - 27.5 ft	QBT4	S:00406769
00-017	00-10131	RE00-98-0069	25-Sep-02	25 - 27.5 ft	QBT4	S:00406771
00-017	00-10131	RE00-98-0069	25-Sep-02	25 - 27.5 ft	QBT4	S:00406774
00-017	00-10131	RE00-98-0069	25-Sep-02	25 - 27.5 ft	QBT4	S:00406777
00-017	00-10131	RE00-98-0069	25-Sep-02	25 - 27.5 ft	QBT4	S:00406779
00-017	00-10131	RE00-98-0069	25-Sep-02	25 - 27.5 ft	QBT4	S:00406782
00-017	00-10131	RE00-98-0069	25-Sep-02	25 - 27.5 ft	QBT4	S:00406783
00-017	00-10131	RE00-98-0069	25-Sep-02	25 - 27.5 ft	QBT4	S:00406785
00-017	00-10131	RE00-98-0069	25-Sep-02	25 - 27.5 ft	QBT4	S:00406787
00-017	00-10131	RE00-98-0069	25-Sep-02	25 - 27.5 ft	QBT4	S:00406789
00-017	00-10131	RE00-98-0069	25-Sep-02	25 - 27.5 ft	QBT4	S:00406791
00-017	00-10131	RE00-98-0069	25-Sep-02	25 - 27.5 ft	QBT4	S:00406793
00-017	00-10131	RE00-98-0069	25-Sep-02	25 - 27.5 ft	QBT4	S:00406795
00-017	00-10131	RE00-98-0069	25-Sep-02	25 - 27.5 ft	QBT4	S:00406797
00-017	00-10131	RE00-98-0069	25-Sep-02	25 - 27.5 ft	QBT4	S:00406799
00-017	00-10131	RE00-98-0069	25-Sep-02	25 - 27.5 ft	QBT4	S:00406801
00-017	00-10131	RE00-98-0069	25-Sep-02	25 - 27.5 ft	QBT4	S:00406803
00-017	00-10131	RE00-98-0069	25-Sep-02	25 - 27.5 ft	QBT4	S:00406805
00-017	00-10131	RE00-98-0069	25-Sep-02	25 - 27.5 ft	QBT4	S:00406807
00-017	00-10131	RE00-98-0069	25-Sep-02	25 - 27.5 ft	QBT4	S:00406809
00-017	00-10131	RE00-98-0069	25-Sep-02	25 - 27.5 ft	QBT4	S:00406811
00-017	00-10131	RE00-98-0069	25-Sep-02	25 - 27.5 ft	QBT4	S:00406813
00-017	00-10131	RE00-98-0069	25-Sep-02	25 - 27.5 ft	QBT4	S:00406815
00-017	00-10131	RE00-98-0069	25-Sep-02	25 - 27.5 ft	QBT4	S:00406817
00-017	00-10131	RE00-98-0069	25-Sep-02	25 - 27.5 ft	QBT4	S:00406819
00-017	00-10131	RE00-98-0069	25-Sep-02	25 - 27.5 ft	QBT4	S:00406820
00-017	00-10131	RE00-98-0069	25-Sep-02	25 - 27.5 ft	QBT4	S:00406823
00-017	00-10131	RE00-98-0069	25-Sep-02	25 - 27.5 ft	QBT4	S:00406824
00-017	00-10131	RE00-98-0069	25-Sep-02	25 - 27.5 ft	QBT4	S:00406826

00-017	00-10131	RE00-98-0069	25-Sep-02	25 - 27.5 ft	QBT4	S:00406827
00-017	00-10131	RE00-98-0069	25-Sep-02	25 - 27.5 ft	QBT4	S:00406828
00-017	00-10131	RE00-98-0069	25-Sep-02	25 - 27.5 ft	QBT4	S:00406830
00-017	00-10131	RE00-98-0069	25-Sep-02	25 - 27.5 ft	QBT4	S:00406831
00-017	00-10131	RE00-98-0069	25-Sep-02	25 - 27.5 ft	QBT4	S:00406833
00-017	00-10131	RE00-98-0069	25-Sep-02	25 - 27.5 ft	QBT4	S:00406835
00-017	00-10131	RE00-98-0069	25-Sep-02	25 - 27.5 ft	QBT4	S:00406837
00-017	00-10131	RE00-98-0069	25-Sep-02	25 - 27.5 ft	QBT4	S:00406839
00-017	00-10131	RE00-98-0069	25-Sep-02	25 - 27.5 ft	QBT4	S:00406840
00-017	00-10131	RE00-98-0068	25-Sep-02	20.5 - 23 ft	NA	S:00407247
00-017	00-10126	RE00-98-0054	25-Sep-02	22.5 - 25 ft	QBT4	S:00407009
00-017	00-10129	RE00-98-0062	25-Sep-02	19.5 - 22 ft	NA	S:00407054
00-017	00-10129	RE00-98-0063	25-Sep-02	22.5 - 25 ft	QBT4	S:00407101
00-017	00-10130	RE00-98-0065	25-Sep-02	19.5 - 22 ft	NA	S:00407148
00-017	00-10130	RE00-98-0066	25-Sep-02	24 - 26.5 ft	QBT4	S:00407190
00-017	00-10131	RE00-98-0069	25-Sep-02	25 - 27.5 ft	QBT4	S:00407304
00-017	00-10126	RE00-98-0054	25-Sep-02	22.5 - 25 ft	QBT4	S:00406976
00-017	00-10126	RE00-98-0054	25-Sep-02	22.5 - 25 ft	QBT4	S:00407024
00-017	00-10129	RE00-98-0062	25-Sep-02	19.5 - 22 ft	NA	S:00407027
00-017	00-10129	RE00-98-0062	25-Sep-02	19.5 - 22 ft	NA	S:00407073
00-017	00-10129	RE00-98-0063	25-Sep-02	22.5 - 25 ft	QBT4	S:00407076
00-017	00-10129	RE00-98-0063	25-Sep-02	22.5 - 25 ft	QBT4	S:00407119
00-017	00-10130	RE00-98-0065	25-Sep-02	19.5 - 22 ft	NA	S:00407123
00-017	00-10130	RE00-98-0065	25-Sep-02	19.5 - 22 ft	NA	S:00407162
00-017	00-10130	RE00-98-0066	25-Sep-02	24 - 26.5 ft	QBT4	S:00407164
00-017	00-10130	RE00-98-0066	25-Sep-02	24 - 26.5 ft	QBT4	S:00407207
00-017	00-10131	RE00-98-0068	25-Sep-02	20.5 - 23 ft	NA	S:00407210
00-017	00-10131	RE00-98-0068	25-Sep-02	20.5 - 23 ft	NA	S:00407267
00-017	00-10131	RE00-98-0069	25-Sep-02	25 - 27.5 ft	QBT4	S:00407270
00-017	00-10131	RE00-98-0069	25-Sep-02	25 - 27.5 ft	QBT4	S:00407323
00-017	00-10126	RE00-98-0054	25-Sep-02	22.5 - 25 ft	QBT4	S:00406983
00-017	00-10126	RE00-98-0054	25-Sep-02	22.5 - 25 ft	QBT4	S:00406984
00-017	00-10126	RE00-98-0054	25-Sep-02	22.5 - 25 ft	QBT4	S:00406987
00-017	00-10126	RE00-98-0054	25-Sep-02	22.5 - 25 ft	QBT4	S:00406992
00-017	00-10126	RE00-98-0054	25-Sep-02	22.5 - 25 ft	QBT4	S:00406995
00-017	00-10126	RE00-98-0054	25-Sep-02	22.5 - 25 ft	QBT4	S:00406997
00-017	00-10126	RE00-98-0054	25-Sep-02	22.5 - 25 ft	QBT4	S:00406999

00-017	00-10126	RE00-98-0054	25-Sep-02	22.5 - 25 ft	QBT4	S:00407001
00-017	00-10126	RE00-98-0054	25-Sep-02	22.5 - 25 ft	QBT4	S:00407004
00-017	00-10126	RE00-98-0054	25-Sep-02	22.5 - 25 ft	QBT4	S:00407006
00-017	00-10126	RE00-98-0054	25-Sep-02	22.5 - 25 ft	QBT4	S:00407011
00-017	00-10126	RE00-98-0054	25-Sep-02	22.5 - 25 ft	QBT4	S:00407013
00-017	00-10126	RE00-98-0054	25-Sep-02	22.5 - 25 ft	QBT4	S:00407019
00-017	00-10126	RE00-98-0054	25-Sep-02	22.5 - 25 ft	QBT4	S:00407021
00-017	00-10129	RE00-98-0062	25-Sep-02	19.5 - 22 ft	NA	S:00407034
00-017	00-10129	RE00-98-0062	25-Sep-02	19.5 - 22 ft	NA	S:00407035
00-017	00-10129	RE00-98-0062	25-Sep-02	19.5 - 22 ft	NA	S:00407041
00-017	00-10129	RE00-98-0062	25-Sep-02	19.5 - 22 ft	NA	S:00407043
00-017	00-10129	RE00-98-0062	25-Sep-02	19.5 - 22 ft	NA	S:00407045
00-017	00-10129	RE00-98-0062	25-Sep-02	19.5 - 22 ft	NA	S:00407047
00-017	00-10129	RE00-98-0062	25-Sep-02	19.5 - 22 ft	NA	S:00407050
00-017	00-10129	RE00-98-0062	25-Sep-02	19.5 - 22 ft	NA	S:00407052
00-017	00-10129	RE00-98-0062	25-Sep-02	19.5 - 22 ft	NA	S:00407057
00-017	00-10129	RE00-98-0062	25-Sep-02	19.5 - 22 ft	NA	S:00407061
00-017	00-10129	RE00-98-0062	25-Sep-02	19.5 - 22 ft	NA	S:00407069
00-017	00-10129	RE00-98-0062	25-Sep-02	19.5 - 22 ft	NA	S:00407071
00-017	00-10129	RE00-98-0063	25-Sep-02	22.5 - 25 ft	QBT4	S:00407080
00-017	00-10129	RE00-98-0063	25-Sep-02	22.5 - 25 ft	QBT4	S:00407082
00-017	00-10129	RE00-98-0063	25-Sep-02	22.5 - 25 ft	QBT4	S:00407087
00-017	00-10129	RE00-98-0063	25-Sep-02	22.5 - 25 ft	QBT4	S:00407089
00-017	00-10129	RE00-98-0063	25-Sep-02	22.5 - 25 ft	QBT4	S:00407091
00-017	00-10129	RE00-98-0063	25-Sep-02	22.5 - 25 ft	QBT4	S:00407093
00-017	00-10129	RE00-98-0063	25-Sep-02	22.5 - 25 ft	QBT4	S:00407095
00-017	00-10129	RE00-98-0063	25-Sep-02	22.5 - 25 ft	QBT4	S:00407096
00-017	00-10129	RE00-98-0063	25-Sep-02	22.5 - 25 ft	QBT4	S:00407098
00-017	00-10129	RE00-98-0063	25-Sep-02	22.5 - 25 ft	QBT4	S:00407107
00-017	00-10129	RE00-98-0063	25-Sep-02	22.5 - 25 ft	QBT4	S:00407115
00-017	00-10129	RE00-98-0063	25-Sep-02	22.5 - 25 ft	QBT4	S:00407117
00-017	00-10130	RE00-98-0065	25-Sep-02	19.5 - 22 ft	NA	S:00407129
00-017	00-10130	RE00-98-0065	25-Sep-02	19.5 - 22 ft	NA	S:00407132
00-017	00-10130	RE00-98-0065	25-Sep-02	19.5 - 22 ft	NA	S:00407139
00-017	00-10130	RE00-98-0065	25-Sep-02	19.5 - 22 ft	NA	S:00407140
00-017	00-10130	RE00-98-0065	25-Sep-02	19.5 - 22 ft	NA	S:00407142
00-017	00-10130	RE00-98-0065	25-Sep-02	19.5 - 22 ft	NA	S:00407144

00-017	00-10130	RE00-98-0065	25-Sep-02	19.5 - 22 ft	NA	S:00407145
00-017	00-10130	RE00-98-0065	25-Sep-02	19.5 - 22 ft	NA	S:00407146
00-017	00-10130	RE00-98-0065	25-Sep-02	19.5 - 22 ft	NA	S:00407147
00-017	00-10130	RE00-98-0065	25-Sep-02	19.5 - 22 ft	NA	S:00407150
00-017	00-10130	RE00-98-0065	25-Sep-02	19.5 - 22 ft	NA	S:00407152
00-017	00-10130	RE00-98-0065	25-Sep-02	19.5 - 22 ft	NA	S:00407157
00-017	00-10130	RE00-98-0065	25-Sep-02	19.5 - 22 ft	NA	S:00407159
00-017	00-10130	RE00-98-0065	25-Sep-02	19.5 - 22 ft	NA	S:00407427
00-017	00-10126	RE00-98-0054	25-Sep-02	22.5 - 25 ft	QBT4	S:00406989
00-017	00-10126	RE00-98-0054	25-Sep-02	22.5 - 25 ft	QBT4	S:00407015
00-017	00-10126	RE00-98-0054	25-Sep-02	22.5 - 25 ft	QBT4	S:00407017
00-017	00-10126	RE00-98-0054	25-Sep-02	22.5 - 25 ft	QBT4	S:00407400
00-017	00-10126	RE00-98-0054	25-Sep-02	22.5 - 25 ft	QBT4	S:00407420
00-017	00-10126	RE00-98-0054	25-Sep-02	22.5 - 25 ft	QBT4	S:00407447
00-017	00-10130	RE00-98-0066	25-Sep-02	24 - 26.5 ft	QBT4	S:00407169
00-017	00-10130	RE00-98-0066	25-Sep-02	24 - 26.5 ft	QBT4	S:00407170
00-017	00-10130	RE00-98-0066	25-Sep-02	24 - 26.5 ft	QBT4	S:00407176
00-017	00-10130	RE00-98-0066	25-Sep-02	24 - 26.5 ft	QBT4	S:00407179
00-017	00-10130	RE00-98-0066	25-Sep-02	24 - 26.5 ft	QBT4	S:00407181
00-017	00-10130	RE00-98-0066	25-Sep-02	24 - 26.5 ft	QBT4	S:00407183
00-017	00-10130	RE00-98-0066	25-Sep-02	24 - 26.5 ft	QBT4	S:00407184
00-017	00-10130	RE00-98-0066	25-Sep-02	24 - 26.5 ft	QBT4	S:00407186
00-017	00-10130	RE00-98-0066	25-Sep-02	24 - 26.5 ft	QBT4	S:00407188
00-017	00-10130	RE00-98-0066	25-Sep-02	24 - 26.5 ft	QBT4	S:00407194
00-017	00-10130	RE00-98-0066	25-Sep-02	24 - 26.5 ft	QBT4	S:00407201
00-017	00-10130	RE00-98-0066	25-Sep-02	24 - 26.5 ft	QBT4	S:00407204
00-017	00-10131	RE00-98-0068	25-Sep-02	20.5 - 23 ft	NA	S:00407217
00-017	00-10131	RE00-98-0068	25-Sep-02	20.5 - 23 ft	NA	S:00407220
00-017	00-10131	RE00-98-0068	25-Sep-02	20.5 - 23 ft	NA	S:00407221
00-017	00-10131	RE00-98-0068	25-Sep-02	20.5 - 23 ft	NA	S:00407227
00-017	00-10131	RE00-98-0068	25-Sep-02	20.5 - 23 ft	NA	S:00407229
00-017	00-10131	RE00-98-0068	25-Sep-02	20.5 - 23 ft	NA	S:00407232
00-017	00-10131	RE00-98-0068	25-Sep-02	20.5 - 23 ft	NA	S:00407234
00-017	00-10131	RE00-98-0068	25-Sep-02	20.5 - 23 ft	NA	S:00407238
00-017	00-10131	RE00-98-0068	25-Sep-02	20.5 - 23 ft	NA	S:00407241
00-017	00-10131	RE00-98-0068	25-Sep-02	20.5 - 23 ft	NA	S:00407244
00-017	00-10131	RE00-98-0068	25-Sep-02	20.5 - 23 ft	NA	S:00407250

00-017	00-10131	RE00-98-0068	25-Sep-02	20.5 - 23 ft	NA	S:00407254
00-017	00-10131	RE00-98-0068	25-Sep-02	20.5 - 23 ft	NA	S:00407261
00-017	00-10131	RE00-98-0068	25-Sep-02	20.5 - 23 ft	NA	S:00407264
00-017	00-10131	RE00-98-0068	25-Sep-02	20.5 - 23 ft	NA	S:00407431
00-017	00-10131	RE00-98-0069	25-Sep-02	25 - 27.5 ft	QBT4	S:00407276
00-017	00-10131	RE00-98-0069	25-Sep-02	25 - 27.5 ft	QBT4	S:00407279
00-017	00-10131	RE00-98-0069	25-Sep-02	25 - 27.5 ft	QBT4	S:00407286
00-017	00-10131	RE00-98-0069	25-Sep-02	25 - 27.5 ft	QBT4	S:00407289
00-017	00-10131	RE00-98-0069	25-Sep-02	25 - 27.5 ft	QBT4	S:00407291
00-017	00-10131	RE00-98-0069	25-Sep-02	25 - 27.5 ft	QBT4	S:00407293
00-017	00-10131	RE00-98-0069	25-Sep-02	25 - 27.5 ft	QBT4	S:00407296
00-017	00-10131	RE00-98-0069	25-Sep-02	25 - 27.5 ft	QBT4	S:00407300
00-017	00-10131	RE00-98-0069	25-Sep-02	25 - 27.5 ft	QBT4	S:00407301
00-017	00-10131	RE00-98-0069	25-Sep-02	25 - 27.5 ft	QBT4	S:00407310
00-017	00-10131	RE00-98-0069	25-Sep-02	25 - 27.5 ft	QBT4	S:00407319
00-017	00-10131	RE00-98-0069	25-Sep-02	25 - 27.5 ft	QBT4	S:00407321
00-017	00-10129	RE00-98-0062	25-Sep-02	19.5 - 22 ft	NA	S:00407037
00-017	00-10129	RE00-98-0062	25-Sep-02	19.5 - 22 ft	NA	S:00407039
00-017	00-10129	RE00-98-0062	25-Sep-02	19.5 - 22 ft	NA	S:00407060
00-017	00-10129	RE00-98-0062	25-Sep-02	19.5 - 22 ft	NA	S:00407063
00-017	00-10129	RE00-98-0062	25-Sep-02	19.5 - 22 ft	NA	S:00407066
00-017	00-10129	RE00-98-0062	25-Sep-02	19.5 - 22 ft	NA	S:00407403
00-017	00-10129	RE00-98-0062	25-Sep-02	19.5 - 22 ft	NA	S:00407423
00-017	00-10129	RE00-98-0062	25-Sep-02	19.5 - 22 ft	NA	S:00407452
00-017	00-10129	RE00-98-0063	25-Sep-02	22.5 - 25 ft	QBT4	S:00407083
00-017	00-10129	RE00-98-0063	25-Sep-02	22.5 - 25 ft	QBT4	S:00407085
00-017	00-10129	RE00-98-0063	25-Sep-02	22.5 - 25 ft	QBT4	S:00407105
00-017	00-10129	RE00-98-0063	25-Sep-02	22.5 - 25 ft	QBT4	S:00407109
00-017	00-10129	RE00-98-0063	25-Sep-02	22.5 - 25 ft	QBT4	S:00407112
00-017	00-10129	RE00-98-0063	25-Sep-02	22.5 - 25 ft	QBT4	S:00407405
00-017	00-10129	RE00-98-0063	25-Sep-02	22.5 - 25 ft	QBT4	S:00407425
00-017	00-10129	RE00-98-0063	25-Sep-02	22.5 - 25 ft	QBT4	S:00407455
00-017	00-10130	RE00-98-0065	25-Sep-02	19.5 - 22 ft	NA	S:00407135
00-017	00-10130	RE00-98-0065	25-Sep-02	19.5 - 22 ft	NA	S:00407137
00-017	00-10130	RE00-98-0065	25-Sep-02	19.5 - 22 ft	NA	S:00407154
00-017	00-10130	RE00-98-0065	25-Sep-02	19.5 - 22 ft	NA	S:00407155
00-017	00-10130	RE00-98-0065	25-Sep-02	19.5 - 22 ft	NA	S:00407407

00-017	00-10130	RE00-98-0065	25-Sep-02	19.5 - 22 ft	NA	S:00407458
00-017	00-10130	RE00-98-0066	25-Sep-02	24 - 26.5 ft	QBT4	S:00407173
00-017	00-10130	RE00-98-0066	25-Sep-02	24 - 26.5 ft	QBT4	S:00407175
00-017	00-10130	RE00-98-0066	25-Sep-02	24 - 26.5 ft	QBT4	S:00407192
00-017	00-10130	RE00-98-0066	25-Sep-02	24 - 26.5 ft	QBT4	S:00407196
00-017	00-10130	RE00-98-0066	25-Sep-02	24 - 26.5 ft	QBT4	S:00407199
00-017	00-10130	RE00-98-0066	25-Sep-02	24 - 26.5 ft	QBT4	S:00407410
00-017	00-10130	RE00-98-0066	25-Sep-02	24 - 26.5 ft	QBT4	S:00407429
00-017	00-10130	RE00-98-0066	25-Sep-02	24 - 26.5 ft	QBT4	S:00407462
00-017	00-10131	RE00-98-0068	25-Sep-02	20.5 - 23 ft	NA	S:00407224
00-017	00-10131	RE00-98-0068	25-Sep-02	20.5 - 23 ft	NA	S:00407257
00-017	00-10131	RE00-98-0068	25-Sep-02	20.5 - 23 ft	NA	S:00407259
00-017	00-10131	RE00-98-0068	25-Sep-02	20.5 - 23 ft	NA	S:00407412
00-017	00-10131	RE00-98-0068	25-Sep-02	20.5 - 23 ft	NA	S:00407466
00-017	00-10131	RE00-98-0069	25-Sep-02	25 - 27.5 ft	QBT4	S:00407281
00-017	00-10131	RE00-98-0069	25-Sep-02	25 - 27.5 ft	QBT4	S:00407284
00-017	00-10131	RE00-98-0069	25-Sep-02	25 - 27.5 ft	QBT4	S:00407307
00-017	00-10131	RE00-98-0069	25-Sep-02	25 - 27.5 ft	QBT4	S:00407313
00-017	00-10131	RE00-98-0069	25-Sep-02	25 - 27.5 ft	QBT4	S:00407316
00-017	00-10131	RE00-98-0069	25-Sep-02	25 - 27.5 ft	QBT4	S:00407414
00-017	00-10131	RE00-98-0069	25-Sep-02	25 - 27.5 ft	QBT4	S:00407433
00-017	00-10131	RE00-98-0069	25-Sep-02	25 - 27.5 ft	QBT4	S:00407469
00-017	00-10126	RE00-98-0054	25-Sep-02	22.5 - 25 ft	QBT4	S:00406979
00-017	00-10129	RE00-98-0062	25-Sep-02	19.5 - 22 ft	NA	S:00407031
00-017	00-10129	RE00-98-0063	25-Sep-02	22.5 - 25 ft	QBT4	S:00407079
00-017	00-10130	RE00-98-0065	25-Sep-02	19.5 - 22 ft	NA	S:00407126
00-017	00-10130	RE00-98-0066	25-Sep-02	24 - 26.5 ft	QBT4	S:00407167
00-017	00-10131	RE00-98-0068	25-Sep-02	20.5 - 23 ft	NA	S:00407214
00-017	00-10131	RE00-98-0069	25-Sep-02	25 - 27.5 ft	QBT4	S:00407273
00-017	00-10126	RE00-98-0054	25-Sep-02	22.5 - 25 ft	QBT4	S:00407571
00-017	00-10126	RE00-98-0054	25-Sep-02	22.5 - 25 ft	QBT4	S:00407663
00-017	00-10126	RE00-98-0054	25-Sep-02	22.5 - 25 ft	QBT4	S:00407686
00-017	00-10126	RE00-98-0054	25-Sep-02	22.5 - 25 ft	QBT4	S:00407713
00-017	00-10129	RE00-98-0062	25-Sep-02	19.5 - 22 ft	NA	S:00407860
00-017	00-10129	RE00-98-0063	25-Sep-02	22.5 - 25 ft	QBT4	S:00407993
00-017	00-10130	RE00-98-0065	25-Sep-02	19.5 - 22 ft	NA	S:00408036
00-017	00-10131	RE00-98-0068	25-Sep-02	20.5 - 23 ft	NA	S:00408241

00-017	00-10131	RE00-98-0068	25-Sep-02	20.5 - 23 ft	NA	S:00408266
00-017	00-10131	RE00-98-0069	25-Sep-02	25 - 27.5 ft	QBT4	S:00408378
00-017	00-10126	RE00-98-0054	25-Sep-02	22.5 - 25 ft	QBT4	S:00407661
00-017	00-10129	RE00-98-0063	25-Sep-02	22.5 - 25 ft	QBT4	S:00407905
00-017	00-10130	RE00-98-0066	25-Sep-02	24 - 26.5 ft	QBT4	S:00408132
00-017	00-10130	RE00-98-0066	25-Sep-02	24 - 26.5 ft	QBT4	S:00408185
00-017	00-10131	RE00-98-0068	25-Sep-02	20.5 - 23 ft	NA	S:00408263
00-017	00-10129	RE00-98-0062	25-Sep-02	19.5 - 22 ft	NA	S:00407831
00-017	00-10129	RE00-98-0062	25-Sep-02	19.5 - 22 ft	NA	S:00407862
00-017	00-10130	RE00-98-0065	25-Sep-02	19.5 - 22 ft	NA	S:00408045
00-017	00-10130	RE00-98-0065	25-Sep-02	19.5 - 22 ft	NA	S:00408054
00-017	00-10130	RE00-98-0065	25-Sep-02	19.5 - 22 ft	NA	S:00408105
00-017	00-10130	RE00-98-0066	25-Sep-02	24 - 26.5 ft	QBT4	S:00408169
00-017	00-10130	RE00-98-0066	25-Sep-02	24 - 26.5 ft	QBT4	S:00408187
00-017	00-10130	RE00-98-0066	25-Sep-02	24 - 26.5 ft	QBT4	S:00408196
00-017	00-10131	RE00-98-0069	25-Sep-02	25 - 27.5 ft	QBT4	S:00408381
00-017	00-10131	RE00-98-0069	25-Sep-02	25 - 27.5 ft	QBT4	S:00408440
00-017	00-10126	RE00-98-0054	25-Sep-02	22.5 - 25 ft	QBT4	S:00407480
00-017	00-10126	RE00-98-0054	25-Sep-02	22.5 - 25 ft	QBT4	S:00407483
00-017	00-10126	RE00-98-0054	25-Sep-02	22.5 - 25 ft	QBT4	S:00407642
00-017	00-10126	RE00-98-0054	25-Sep-02	22.5 - 25 ft	QBT4	S:00407659
00-017	00-10126	RE00-98-0054	25-Sep-02	22.5 - 25 ft	QBT4	S:00407667
00-017	00-10126	RE00-98-0054	25-Sep-02	22.5 - 25 ft	QBT4	S:00407671
00-017	00-10126	RE00-98-0054	25-Sep-02	22.5 - 25 ft	QBT4	S:00407672
00-017	00-10126	RE00-98-0054	25-Sep-02	22.5 - 25 ft	QBT4	S:00407673
00-017	00-10126	RE00-98-0054	25-Sep-02	22.5 - 25 ft	QBT4	S:00407674
00-017	00-10126	RE00-98-0054	25-Sep-02	22.5 - 25 ft	QBT4	S:00407677
00-017	00-10126	RE00-98-0054	25-Sep-02	22.5 - 25 ft	QBT4	S:00407678
00-017	00-10126	RE00-98-0054	25-Sep-02	22.5 - 25 ft	QBT4	S:00407680
00-017	00-10126	RE00-98-0054	25-Sep-02	22.5 - 25 ft	QBT4	S:00407682
00-017	00-10126	RE00-98-0054	25-Sep-02	22.5 - 25 ft	QBT4	S:00407683
00-017	00-10126	RE00-98-0054	25-Sep-02	22.5 - 25 ft	QBT4	S:00407687
00-017	00-10126	RE00-98-0054	25-Sep-02	22.5 - 25 ft	QBT4	S:00407688
00-017	00-10126	RE00-98-0054	25-Sep-02	22.5 - 25 ft	QBT4	S:00407691
00-017	00-10126	RE00-98-0054	25-Sep-02	22.5 - 25 ft	QBT4	S:00407695
00-017	00-10126	RE00-98-0054	25-Sep-02	22.5 - 25 ft	QBT4	S:00407698
00-017	00-10126	RE00-98-0054	25-Sep-02	22.5 - 25 ft	QBT4	S:00407701

00-017	00-10126	RE00-98-0054	25-Sep-02	22.5 - 25 ft	QBT4	S:00407705
00-017	00-10126	RE00-98-0054	25-Sep-02	22.5 - 25 ft	QBT4	S:00407707
00-017	00-10126	RE00-98-0054	25-Sep-02	22.5 - 25 ft	QBT4	S:00407711
00-017	00-10126	RE00-98-0054	25-Sep-02	22.5 - 25 ft	QBT4	S:00407717
00-017	00-10126	RE00-98-0054	25-Sep-02	22.5 - 25 ft	QBT4	S:00407719
00-017	00-10126	RE00-98-0054	25-Sep-02	22.5 - 25 ft	QBT4	S:00407721
00-017	00-10129	RE00-98-0062	25-Sep-02	19.5 - 22 ft	NA	S:00407489
00-017	00-10129	RE00-98-0062	25-Sep-02	19.5 - 22 ft	NA	S:00407494
00-017	00-10129	RE00-98-0062	25-Sep-02	19.5 - 22 ft	NA	S:00407643
00-017	00-10129	RE00-98-0062	25-Sep-02	19.5 - 22 ft	NA	S:00407724
00-017	00-10129	RE00-98-0062	25-Sep-02	19.5 - 22 ft	NA	S:00407727
00-017	00-10129	RE00-98-0062	25-Sep-02	19.5 - 22 ft	NA	S:00407730
00-017	00-10129	RE00-98-0062	25-Sep-02	19.5 - 22 ft	NA	S:00407734
00-017	00-10129	RE00-98-0062	25-Sep-02	19.5 - 22 ft	NA	S:00407738
00-017	00-10129	RE00-98-0062	25-Sep-02	19.5 - 22 ft	NA	S:00407741
00-017	00-10129	RE00-98-0062	25-Sep-02	19.5 - 22 ft	NA	S:00407744
00-017	00-10129	RE00-98-0062	25-Sep-02	19.5 - 22 ft	NA	S:00407753
00-017	00-10129	RE00-98-0062	25-Sep-02	19.5 - 22 ft	NA	S:00407757
00-017	00-10129	RE00-98-0062	25-Sep-02	19.5 - 22 ft	NA	S:00407764
00-017	00-10129	RE00-98-0062	25-Sep-02	19.5 - 22 ft	NA	S:00407770
00-017	00-10129	RE00-98-0062	25-Sep-02	19.5 - 22 ft	NA	S:00407773
00-017	00-10129	RE00-98-0062	25-Sep-02	19.5 - 22 ft	NA	S:00407775
00-017	00-10129	RE00-98-0062	25-Sep-02	19.5 - 22 ft	NA	S:00407784
00-017	00-10129	RE00-98-0062	25-Sep-02	19.5 - 22 ft	NA	S:00407788
00-017	00-10129	RE00-98-0062	25-Sep-02	19.5 - 22 ft	NA	S:00407791
00-017	00-10129	RE00-98-0062	25-Sep-02	19.5 - 22 ft	NA	S:00407795
00-017	00-10129	RE00-98-0062	25-Sep-02	19.5 - 22 ft	NA	S:00407799
00-017	00-10129	RE00-98-0062	25-Sep-02	19.5 - 22 ft	NA	S:00407801
00-017	00-10129	RE00-98-0062	25-Sep-02	19.5 - 22 ft	NA	S:00407804
00-017	00-10129	RE00-98-0062	25-Sep-02	19.5 - 22 ft	NA	S:00407806
00-017	00-10129	RE00-98-0062	25-Sep-02	19.5 - 22 ft	NA	S:00407815
00-017	00-10129	RE00-98-0062	25-Sep-02	19.5 - 22 ft	NA	S:00407822
00-017	00-10129	RE00-98-0062	25-Sep-02	19.5 - 22 ft	NA	S:00407834
00-017	00-10129	RE00-98-0062	25-Sep-02	19.5 - 22 ft	NA	S:00407838
00-017	00-10129	RE00-98-0062	25-Sep-02	19.5 - 22 ft	NA	S:00407843
00-017	00-10129	RE00-98-0062	25-Sep-02	19.5 - 22 ft	NA	S:00407856
00-017	00-10129	RE00-98-0063	25-Sep-02	22.5 - 25 ft	QBT4	S:00407502

00-017	00-10129	RE00-98-0063	25-Sep-02	22.5 - 25 ft	QBT4	S:00407506
00-017	00-10129	RE00-98-0063	25-Sep-02	22.5 - 25 ft	QBT4	S:00407644
00-017	00-10129	RE00-98-0063	25-Sep-02	22.5 - 25 ft	QBT4	S:00407867
00-017	00-10129	RE00-98-0063	25-Sep-02	22.5 - 25 ft	QBT4	S:00407881
00-017	00-10129	RE00-98-0063	25-Sep-02	22.5 - 25 ft	QBT4	S:00407886
00-017	00-10129	RE00-98-0063	25-Sep-02	22.5 - 25 ft	QBT4	S:00407894
00-017	00-10129	RE00-98-0063	25-Sep-02	22.5 - 25 ft	QBT4	S:00407901
00-017	00-10129	RE00-98-0063	25-Sep-02	22.5 - 25 ft	QBT4	S:00407909
00-017	00-10129	RE00-98-0063	25-Sep-02	22.5 - 25 ft	QBT4	S:00407918
00-017	00-10129	RE00-98-0063	25-Sep-02	22.5 - 25 ft	QBT4	S:00407926
00-017	00-10129	RE00-98-0063	25-Sep-02	22.5 - 25 ft	QBT4	S:00407929
00-017	00-10129	RE00-98-0063	25-Sep-02	22.5 - 25 ft	QBT4	S:00407934
00-017	00-10129	RE00-98-0063	25-Sep-02	22.5 - 25 ft	QBT4	S:00407938
00-017	00-10129	RE00-98-0063	25-Sep-02	22.5 - 25 ft	QBT4	S:00407941
00-017	00-10129	RE00-98-0063	25-Sep-02	22.5 - 25 ft	QBT4	S:00407945
00-017	00-10129	RE00-98-0063	25-Sep-02	22.5 - 25 ft	QBT4	S:00407954
00-017	00-10129	RE00-98-0063	25-Sep-02	22.5 - 25 ft	QBT4	S:00407957
00-017	00-10129	RE00-98-0063	25-Sep-02	22.5 - 25 ft	QBT4	S:00407960
00-017	00-10129	RE00-98-0063	25-Sep-02	22.5 - 25 ft	QBT4	S:00407964
00-017	00-10129	RE00-98-0063	25-Sep-02	22.5 - 25 ft	QBT4	S:00407967
00-017	00-10129	RE00-98-0063	25-Sep-02	22.5 - 25 ft	QBT4	S:00407972
00-017	00-10129	RE00-98-0063	25-Sep-02	22.5 - 25 ft	QBT4	S:00407984
00-017	00-10129	RE00-98-0063	25-Sep-02	22.5 - 25 ft	QBT4	S:00407989
00-017	00-10129	RE00-98-0063	25-Sep-02	22.5 - 25 ft	QBT4	S:00407995
00-017	00-10129	RE00-98-0063	25-Sep-02	22.5 - 25 ft	QBT4	S:00407998
00-017	00-10129	RE00-98-0063	25-Sep-02	22.5 - 25 ft	QBT4	S:00408003
00-017	00-10129	RE00-98-0063	25-Sep-02	22.5 - 25 ft	QBT4	S:00408006
00-017	00-10129	RE00-98-0063	25-Sep-02	22.5 - 25 ft	QBT4	S:00408010
00-017	00-10130	RE00-98-0065	25-Sep-02	19.5 - 22 ft	NA	S:00407645
00-017	00-10130	RE00-98-0065	25-Sep-02	19.5 - 22 ft	NA	S:00408017
00-017	00-10130	RE00-98-0065	25-Sep-02	19.5 - 22 ft	NA	S:00408030
00-017	00-10130	RE00-98-0065	25-Sep-02	19.5 - 22 ft	NA	S:00408048
00-017	00-10130	RE00-98-0065	25-Sep-02	19.5 - 22 ft	NA	S:00408051
00-017	00-10130	RE00-98-0065	25-Sep-02	19.5 - 22 ft	NA	S:00408062
00-017	00-10130	RE00-98-0065	25-Sep-02	19.5 - 22 ft	NA	S:00408065
00-017	00-10130	RE00-98-0065	25-Sep-02	19.5 - 22 ft	NA	S:00408070
00-017	00-10130	RE00-98-0065	25-Sep-02	19.5 - 22 ft	NA	S:00408073

00-017	00-10130	RE00-98-0065	25-Sep-02	19.5 - 22 ft	NA	S:00408078
00-017	00-10130	RE00-98-0065	25-Sep-02	19.5 - 22 ft	NA	S:00408082
00-017	00-10130	RE00-98-0065	25-Sep-02	19.5 - 22 ft	NA	S:00408085
00-017	00-10130	RE00-98-0065	25-Sep-02	19.5 - 22 ft	NA	S:00408088
00-017	00-10130	RE00-98-0065	25-Sep-02	19.5 - 22 ft	NA	S:00408092
00-017	00-10130	RE00-98-0065	25-Sep-02	19.5 - 22 ft	NA	S:00408094
00-017	00-10130	RE00-98-0065	25-Sep-02	19.5 - 22 ft	NA	S:00408096
00-017	00-10130	RE00-98-0065	25-Sep-02	19.5 - 22 ft	NA	S:00408102
00-017	00-10130	RE00-98-0065	25-Sep-02	19.5 - 22 ft	NA	S:00408106
00-017	00-10130	RE00-98-0065	25-Sep-02	19.5 - 22 ft	NA	S:00408107
00-017	00-10130	RE00-98-0065	25-Sep-02	19.5 - 22 ft	NA	S:00408108
00-017	00-10130	RE00-98-0065	25-Sep-02	19.5 - 22 ft	NA	S:00408109
00-017	00-10130	RE00-98-0065	25-Sep-02	19.5 - 22 ft	NA	S:00408110
00-017	00-10130	RE00-98-0065	25-Sep-02	19.5 - 22 ft	NA	S:00408113
00-017	00-10130	RE00-98-0065	25-Sep-02	19.5 - 22 ft	NA	S:00408114
00-017	00-10130	RE00-98-0065	25-Sep-02	19.5 - 22 ft	NA	S:00408118
00-017	00-10130	RE00-98-0066	25-Sep-02	24 - 26.5 ft	QBT4	S:00407521
00-017	00-10130	RE00-98-0066	25-Sep-02	24 - 26.5 ft	QBT4	S:00407524
00-017	00-10130	RE00-98-0066	25-Sep-02	24 - 26.5 ft	QBT4	S:00407646
00-017	00-10130	RE00-98-0066	25-Sep-02	24 - 26.5 ft	QBT4	S:00408125
00-017	00-10130	RE00-98-0066	25-Sep-02	24 - 26.5 ft	QBT4	S:00408129
00-017	00-10130	RE00-98-0066	25-Sep-02	24 - 26.5 ft	QBT4	S:00408134
00-017	00-10130	RE00-98-0066	25-Sep-02	24 - 26.5 ft	QBT4	S:00408138
00-017	00-10130	RE00-98-0066	25-Sep-02	24 - 26.5 ft	QBT4	S:00408140
00-017	00-10130	RE00-98-0066	25-Sep-02	24 - 26.5 ft	QBT4	S:00408143
00-017	00-10130	RE00-98-0066	25-Sep-02	24 - 26.5 ft	QBT4	S:00408145
00-017	00-10130	RE00-98-0066	25-Sep-02	24 - 26.5 ft	QBT4	S:00408147
00-017	00-10130	RE00-98-0066	25-Sep-02	24 - 26.5 ft	QBT4	S:00408149
00-017	00-10130	RE00-98-0066	25-Sep-02	24 - 26.5 ft	QBT4	S:00408151
00-017	00-10130	RE00-98-0066	25-Sep-02	24 - 26.5 ft	QBT4	S:00408154
00-017	00-10130	RE00-98-0066	25-Sep-02	24 - 26.5 ft	QBT4	S:00408156
00-017	00-10130	RE00-98-0066	25-Sep-02	24 - 26.5 ft	QBT4	S:00408160
00-017	00-10130	RE00-98-0066	25-Sep-02	24 - 26.5 ft	QBT4	S:00408165
00-017	00-10130	RE00-98-0066	25-Sep-02	24 - 26.5 ft	QBT4	S:00408167
00-017	00-10130	RE00-98-0066	25-Sep-02	24 - 26.5 ft	QBT4	S:00408171
00-017	00-10130	RE00-98-0066	25-Sep-02	24 - 26.5 ft	QBT4	S:00408174
00-017	00-10130	RE00-98-0066	25-Sep-02	24 - 26.5 ft	QBT4	S:00408176

00-017	00-10130	RE00-98-0066	25-Sep-02	24 - 26.5 ft	QBT4	S:00408182
00-017	00-10130	RE00-98-0066	25-Sep-02	24 - 26.5 ft	QBT4	S:00408189
00-017	00-10130	RE00-98-0066	25-Sep-02	24 - 26.5 ft	QBT4	S:00408191
00-017	00-10130	RE00-98-0066	25-Sep-02	24 - 26.5 ft	QBT4	S:00408194
00-017	00-10130	RE00-98-0066	25-Sep-02	24 - 26.5 ft	QBT4	S:00408197
00-017	00-10130	RE00-98-0066	25-Sep-02	24 - 26.5 ft	QBT4	S:00408200
00-017	00-10130	RE00-98-0066	25-Sep-02	24 - 26.5 ft	QBT4	S:00408202
00-017	00-10130	RE00-98-0066	25-Sep-02	24 - 26.5 ft	QBT4	S:00408207
00-017	00-10130	RE00-98-0066	25-Sep-02	24 - 26.5 ft	QBT4	S:00408210
00-017	00-10131	RE00-98-0068	25-Sep-02	20.5 - 23 ft	NA	S:00407621
00-017	00-10131	RE00-98-0068	25-Sep-02	20.5 - 23 ft	NA	S:00407647
00-017	00-10131	RE00-98-0068	25-Sep-02	20.5 - 23 ft	NA	S:00408214
00-017	00-10131	RE00-98-0068	25-Sep-02	20.5 - 23 ft	NA	S:00408218
00-017	00-10131	RE00-98-0068	25-Sep-02	20.5 - 23 ft	NA	S:00408221
00-017	00-10131	RE00-98-0068	25-Sep-02	20.5 - 23 ft	NA	S:00408223
00-017	00-10131	RE00-98-0068	25-Sep-02	20.5 - 23 ft	NA	S:00408225
00-017	00-10131	RE00-98-0068	25-Sep-02	20.5 - 23 ft	NA	S:00408227
00-017	00-10126	RE00-98-0054	25-Sep-02	22.5 - 25 ft	QBT4	S:00407565
00-017	00-10131	RE00-98-0068	25-Sep-02	20.5 - 23 ft	NA	S:00408230
00-017	00-10126	RE00-98-0054	25-Sep-02	22.5 - 25 ft	QBT4	S:00407573
00-017	00-10131	RE00-98-0068	25-Sep-02	20.5 - 23 ft	NA	S:00408233
00-017	00-10126	RE00-98-0054	25-Sep-02	22.5 - 25 ft	QBT4	S:00407655
00-017	00-10126	RE00-98-0054	25-Sep-02	22.5 - 25 ft	QBT4	S:00407657
00-017	00-10131	RE00-98-0068	25-Sep-02	20.5 - 23 ft	NA	S:00408234
00-017	00-10131	RE00-98-0068	25-Sep-02	20.5 - 23 ft	NA	S:00408237
00-017	00-10131	RE00-98-0068	25-Sep-02	20.5 - 23 ft	NA	S:00408238
00-017	00-10131	RE00-98-0068	25-Sep-02	20.5 - 23 ft	NA	S:00408239
00-017	00-10131	RE00-98-0068	25-Sep-02	20.5 - 23 ft	NA	S:00408243
00-017	00-10131	RE00-98-0068	25-Sep-02	20.5 - 23 ft	NA	S:00408247
00-017	00-10131	RE00-98-0068	25-Sep-02	20.5 - 23 ft	NA	S:00408250
00-017	00-10131	RE00-98-0068	25-Sep-02	20.5 - 23 ft	NA	S:00408260
00-017	00-10131	RE00-98-0068	25-Sep-02	20.5 - 23 ft	NA	S:00408269
00-017	00-10131	RE00-98-0068	25-Sep-02	20.5 - 23 ft	NA	S:00408272
00-017	00-10126	RE00-98-0054	25-Sep-02	22.5 - 25 ft	QBT4	S:00407675
00-017	00-10126	RE00-98-0054	25-Sep-02	22.5 - 25 ft	QBT4	S:00407676
00-017	00-10131	RE00-98-0068	25-Sep-02	20.5 - 23 ft	NA	S:00408275
00-017	00-10131	RE00-98-0068	25-Sep-02	20.5 - 23 ft	NA	S:00408279

00-017	00-10126	RE00-98-0054	25-Sep-02	22.5 - 25 ft	QBT4	S:00407679
00-017	00-10131	RE00-98-0068	25-Sep-02	20.5 - 23 ft	NA	S:00408282
00-017	00-10126	RE00-98-0054	25-Sep-02	22.5 - 25 ft	QBT4	S:00407681
00-017	00-10131	RE00-98-0068	25-Sep-02	20.5 - 23 ft	NA	S:00408285
00-017	00-10131	RE00-98-0068	25-Sep-02	20.5 - 23 ft	NA	S:00408289
00-017	00-10131	RE00-98-0068	25-Sep-02	20.5 - 23 ft	NA	S:00408298
00-017	00-10126	RE00-98-0054	25-Sep-02	22.5 - 25 ft	QBT4	S:00407685
00-017	00-10131	RE00-98-0068	25-Sep-02	20.5 - 23 ft	NA	S:00408301
00-017	00-10131	RE00-98-0068	25-Sep-02	20.5 - 23 ft	NA	S:00408315
00-017	00-10131	RE00-98-0069	25-Sep-02	25 - 27.5 ft	QBT4	S:00407538
00-017	00-10131	RE00-98-0069	25-Sep-02	25 - 27.5 ft	QBT4	S:00407648
00-017	00-10131	RE00-98-0069	25-Sep-02	25 - 27.5 ft	QBT4	S:00408318
00-017	00-10126	RE00-98-0054	25-Sep-02	22.5 - 25 ft	QBT4	S:00407693
00-017	00-10131	RE00-98-0069	25-Sep-02	25 - 27.5 ft	QBT4	S:00408322
00-017	00-10131	RE00-98-0069	25-Sep-02	25 - 27.5 ft	QBT4	S:00408325
00-017	00-10131	RE00-98-0069	25-Sep-02	25 - 27.5 ft	QBT4	S:00408328
00-017	00-10126	RE00-98-0054	25-Sep-02	22.5 - 25 ft	QBT4	S:00407703
00-017	00-10131	RE00-98-0069	25-Sep-02	25 - 27.5 ft	QBT4	S:00408331
00-017	00-10131	RE00-98-0069	25-Sep-02	25 - 27.5 ft	QBT4	S:00408334
00-017	00-10131	RE00-98-0069	25-Sep-02	25 - 27.5 ft	QBT4	S:00408352
00-017	00-10131	RE00-98-0069	25-Sep-02	25 - 27.5 ft	QBT4	S:00408356
00-017	00-10131	RE00-98-0069	25-Sep-02	25 - 27.5 ft	QBT4	S:00408360
00-017	00-10131	RE00-98-0069	25-Sep-02	25 - 27.5 ft	QBT4	S:00408363
00-017	00-10131	RE00-98-0069	25-Sep-02	25 - 27.5 ft	QBT4	S:00408375
00-017	00-10131	RE00-98-0069	25-Sep-02	25 - 27.5 ft	QBT4	S:00408384
00-017	00-10131	RE00-98-0069	25-Sep-02	25 - 27.5 ft	QBT4	S:00408388
00-017	00-10131	RE00-98-0069	25-Sep-02	25 - 27.5 ft	QBT4	S:00408394
00-017	00-10131	RE00-98-0069	25-Sep-02	25 - 27.5 ft	QBT4	S:00408397
00-017	00-10131	RE00-98-0069	25-Sep-02	25 - 27.5 ft	QBT4	S:00408400
00-017	00-10131	RE00-98-0069	25-Sep-02	25 - 27.5 ft	QBT4	S:00408404
00-017	00-10131	RE00-98-0069	25-Sep-02	25 - 27.5 ft	QBT4	S:00408416
00-017	00-10131	RE00-98-0069	25-Sep-02	25 - 27.5 ft	QBT4	S:00408419
00-017	00-10131	RE00-98-0069	25-Sep-02	25 - 27.5 ft	QBT4	S:00408427
00-017	00-10131	RE00-98-0069	25-Sep-02	25 - 27.5 ft	QBT4	S:00408431
00-017	00-10131	RE00-98-0069	25-Sep-02	25 - 27.5 ft	QBT4	S:00408441
00-017	00-10129	RE00-98-0062	25-Sep-02	19.5 - 22 ft	NA	S:00407582
00-017	00-10129	RE00-98-0063	25-Sep-02	22.5 - 25 ft	QBT4	S:00407593

00-017	00-10130	RE00-98-0065	25-Sep-02	19.5 - 22 ft	NA	S:00407512
00-017	00-10130	RE00-98-0065	25-Sep-02	19.5 - 22 ft	NA	S:00407605
00-017	00-10130	RE00-98-0066	25-Sep-02	24 - 26.5 ft	QBT4	S:00407613
00-017	00-10131	RE00-98-0068	25-Sep-02	20.5 - 23 ft	NA	S:00407529
00-017	00-10131	RE00-98-0069	25-Sep-02	25 - 27.5 ft	QBT4	S:00407541
00-017	00-10131	RE00-98-0069	25-Sep-02	25 - 27.5 ft	QBT4	S:00407628
00-017	00-10129	RE00-98-0062	25-Sep-02	19.5 - 22 ft	NA	S:00407579
00-017	00-10129	RE00-98-0062	25-Sep-02	19.5 - 22 ft	NA	S:00407587
00-017	00-10129	RE00-98-0062	25-Sep-02	19.5 - 22 ft	NA	S:00407747
00-017	00-10129	RE00-98-0062	25-Sep-02	19.5 - 22 ft	NA	S:00407750
00-017	00-10129	RE00-98-0062	25-Sep-02	19.5 - 22 ft	NA	S:00407761
00-017	00-10129	RE00-98-0062	25-Sep-02	19.5 - 22 ft	NA	S:00407767
00-017	00-10129	RE00-98-0062	25-Sep-02	19.5 - 22 ft	NA	S:00407778
00-017	00-10129	RE00-98-0062	25-Sep-02	19.5 - 22 ft	NA	S:00407808
00-017	00-10129	RE00-98-0062	25-Sep-02	19.5 - 22 ft	NA	S:00407848
00-017	00-10129	RE00-98-0062	25-Sep-02	19.5 - 22 ft	NA	S:00407852
00-017	00-10129	RE00-98-0063	25-Sep-02	22.5 - 25 ft	QBT4	S:00407591
00-017	00-10129	RE00-98-0063	25-Sep-02	22.5 - 25 ft	QBT4	S:00407595
00-017	00-10129	RE00-98-0063	25-Sep-02	22.5 - 25 ft	QBT4	S:00407876
00-017	00-10129	RE00-98-0063	25-Sep-02	22.5 - 25 ft	QBT4	S:00407891
00-017	00-10129	RE00-98-0063	25-Sep-02	22.5 - 25 ft	QBT4	S:00407899
00-017	00-10129	RE00-98-0063	25-Sep-02	22.5 - 25 ft	QBT4	S:00407913
00-017	00-10129	RE00-98-0063	25-Sep-02	22.5 - 25 ft	QBT4	S:00407948
00-017	00-10129	RE00-98-0063	25-Sep-02	22.5 - 25 ft	QBT4	S:00407977
00-017	00-10129	RE00-98-0063	25-Sep-02	22.5 - 25 ft	QBT4	S:00407980
00-017	00-10130	RE00-98-0065	25-Sep-02	19.5 - 22 ft	NA	S:00407516
00-017	00-10130	RE00-98-0065	25-Sep-02	19.5 - 22 ft	NA	S:00407603
00-017	00-10130	RE00-98-0065	25-Sep-02	19.5 - 22 ft	NA	S:00407607
00-017	00-10130	RE00-98-0065	25-Sep-02	19.5 - 22 ft	NA	S:00408023
00-017	00-10130	RE00-98-0065	25-Sep-02	19.5 - 22 ft	NA	S:00408042
00-017	00-10130	RE00-98-0065	25-Sep-02	19.5 - 22 ft	NA	S:00408075
00-017	00-10130	RE00-98-0065	25-Sep-02	19.5 - 22 ft	NA	S:00408098
00-017	00-10130	RE00-98-0065	25-Sep-02	19.5 - 22 ft	NA	S:00408100
00-017	00-10130	RE00-98-0065	25-Sep-02	19.5 - 22 ft	NA	S:00408116
00-017	00-10126	RE00-98-0054	25-Sep-02	22.5 - 25 ft	QBT4	S:00407665
00-017	00-10126	RE00-98-0054	25-Sep-02	22.5 - 25 ft	QBT4	S:00407670
00-017	00-10126	RE00-98-0054	25-Sep-02	22.5 - 25 ft	QBT4	S:00407684

00-017	00-10126	RE00-98-0054	25-Sep-02	22.5 - 25 ft	QBT4	S:00407689
00-017	00-10126	RE00-98-0054	25-Sep-02	22.5 - 25 ft	QBT4	S:00407714
00-017	00-10130	RE00-98-0066	25-Sep-02	24 - 26.5 ft	QBT4	S:00407611
00-017	00-10130	RE00-98-0066	25-Sep-02	24 - 26.5 ft	QBT4	S:00407615
00-017	00-10130	RE00-98-0066	25-Sep-02	24 - 26.5 ft	QBT4	S:00408123
00-017	00-10130	RE00-98-0066	25-Sep-02	24 - 26.5 ft	QBT4	S:00408127
00-017	00-10130	RE00-98-0066	25-Sep-02	24 - 26.5 ft	QBT4	S:00408136
00-017	00-10130	RE00-98-0066	25-Sep-02	24 - 26.5 ft	QBT4	S:00408159
00-017	00-10130	RE00-98-0066	25-Sep-02	24 - 26.5 ft	QBT4	S:00408178
00-017	00-10130	RE00-98-0066	25-Sep-02	24 - 26.5 ft	QBT4	S:00408180
00-017	00-10130	RE00-98-0066	25-Sep-02	24 - 26.5 ft	QBT4	S:00408204
00-017	00-10130	RE00-98-0066	25-Sep-02	24 - 26.5 ft	QBT4	S:00408206
00-017	00-10131	RE00-98-0068	25-Sep-02	20.5 - 23 ft	NA	S:00407534
00-017	00-10131	RE00-98-0068	25-Sep-02	20.5 - 23 ft	NA	S:00407619
00-017	00-10131	RE00-98-0068	25-Sep-02	20.5 - 23 ft	NA	S:00407623
00-017	00-10131	RE00-98-0068	25-Sep-02	20.5 - 23 ft	NA	S:00408213
00-017	00-10131	RE00-98-0068	25-Sep-02	20.5 - 23 ft	NA	S:00408216
00-017	00-10131	RE00-98-0068	25-Sep-02	20.5 - 23 ft	NA	S:00408232
00-017	00-10131	RE00-98-0068	25-Sep-02	20.5 - 23 ft	NA	S:00408235
00-017	00-10131	RE00-98-0068	25-Sep-02	20.5 - 23 ft	NA	S:00408236
00-017	00-10131	RE00-98-0068	25-Sep-02	20.5 - 23 ft	NA	S:00408254
00-017	00-10131	RE00-98-0068	25-Sep-02	20.5 - 23 ft	NA	S:00408257
00-017	00-10131	RE00-98-0068	25-Sep-02	20.5 - 23 ft	NA	S:00408292
00-017	00-10131	RE00-98-0068	25-Sep-02	20.5 - 23 ft	NA	S:00408295
00-017	00-10131	RE00-98-0068	25-Sep-02	20.5 - 23 ft	NA	S:00408305
00-017	00-10131	RE00-98-0068	25-Sep-02	20.5 - 23 ft	NA	S:00408308
00-017	00-10131	RE00-98-0068	25-Sep-02	20.5 - 23 ft	NA	S:00408312
00-017	00-10131	RE00-98-0069	25-Sep-02	25 - 27.5 ft	QBT4	S:00407626
00-017	00-10131	RE00-98-0069	25-Sep-02	25 - 27.5 ft	QBT4	S:00407631
00-017	00-10131	RE00-98-0069	25-Sep-02	25 - 27.5 ft	QBT4	S:00408338
00-017	00-10131	RE00-98-0069	25-Sep-02	25 - 27.5 ft	QBT4	S:00408340
00-017	00-10131	RE00-98-0069	25-Sep-02	25 - 27.5 ft	QBT4	S:00408369
00-017	00-10131	RE00-98-0069	25-Sep-02	25 - 27.5 ft	QBT4	S:00408372
00-017	00-10131	RE00-98-0069	25-Sep-02	25 - 27.5 ft	QBT4	S:00408410
00-017	00-10131	RE00-98-0069	25-Sep-02	25 - 27.5 ft	QBT4	S:00408413
00-017	00-10131	RE00-98-0069	25-Sep-02	25 - 27.5 ft	QBT4	S:00408424
00-017	00-10131	RE00-98-0069	25-Sep-02	25 - 27.5 ft	QBT4	S:00408429

00-017	00-10131	RE00-98-0069	25-Sep-02	25 - 27.5 ft	QBT4	S:00408437
00-017	00-10129	RE00-98-0062	25-Sep-02	19.5 - 22 ft	NA	S:00407782
00-017	00-10129	RE00-98-0062	25-Sep-02	19.5 - 22 ft	NA	S:00407811
00-017	00-10129	RE00-98-0062	25-Sep-02	19.5 - 22 ft	NA	S:00407827
00-017	00-10129	RE00-98-0063	25-Sep-02	22.5 - 25 ft	QBT4	S:00407872
00-017	00-10129	RE00-98-0063	25-Sep-02	22.5 - 25 ft	QBT4	S:00407879
00-017	00-10129	RE00-98-0063	25-Sep-02	22.5 - 25 ft	QBT4	S:00407916
00-017	00-10129	RE00-98-0063	25-Sep-02	22.5 - 25 ft	QBT4	S:00407922
00-017	00-10129	RE00-98-0063	25-Sep-02	22.5 - 25 ft	QBT4	S:00407951
00-017	00-10129	RE00-98-0063	25-Sep-02	22.5 - 25 ft	QBT4	S:00407962
00-017	00-10130	RE00-98-0065	25-Sep-02	19.5 - 22 ft	NA	S:00408026
00-017	00-10130	RE00-98-0065	25-Sep-02	19.5 - 22 ft	NA	S:00408033
00-017	00-10130	RE00-98-0065	25-Sep-02	19.5 - 22 ft	NA	S:00408039
00-017	00-10130	RE00-98-0065	25-Sep-02	19.5 - 22 ft	NA	S:00408057
00-017	00-10130	RE00-98-0065	25-Sep-02	19.5 - 22 ft	NA	S:00408090
00-017	00-10130	RE00-98-0065	25-Sep-02	19.5 - 22 ft	NA	S:00408104
00-017	00-10130	RE00-98-0065	25-Sep-02	19.5 - 22 ft	NA	S:00408121
00-017	00-10130	RE00-98-0066	25-Sep-02	24 - 26.5 ft	QBT4	S:00408163
00-017	00-10131	RE00-98-0069	25-Sep-02	25 - 27.5 ft	QBT4	S:00408343
00-017	00-10131	RE00-98-0069	25-Sep-02	25 - 27.5 ft	QBT4	S:00408346
00-017	00-10131	RE00-98-0069	25-Sep-02	25 - 27.5 ft	QBT4	S:00408351
00-017	00-10131	RE00-98-0069	25-Sep-02	25 - 27.5 ft	QBT4	S:00408366
00-017	00-10131	RE00-98-0069	25-Sep-02	25 - 27.5 ft	QBT4	S:00408408
00-017	00-10131	RE00-98-0069	25-Sep-02	25 - 27.5 ft	QBT4	S:00408433
00-017	00-10131	RE00-98-0069	25-Sep-02	25 - 27.5 ft	QBT4	S:00408435
00-017	00-10143	RE00-98-0099	12-Nov-02	0.1 - 0.7 ft		S:00440456
00-017	00-10143	RE00-98-0099	12-Nov-02	0.1 - 0.7 ft		S:00440457
00-017	00-10143	RE00-98-0099	12-Nov-02	0.1 - 0.7 ft		S:00440458
00-017	00-10143	RE00-98-0099	12-Nov-02	0.1 - 0.7 ft		S:00440459
00-017	00-10143	RE00-98-0099	12-Nov-02	0.1 - 0.7 ft		S:00440461
00-017	00-10143	RE00-98-0099	12-Nov-02	0.1 - 0.7 ft		S:00440462
00-017	00-10143	RE00-98-0099	12-Nov-02	0.1 - 0.7 ft		S:00440463
00-017	00-10143	RE00-98-0099	12-Nov-02	0.1 - 0.7 ft		S:00440464
00-017	00-10143	RE00-98-0099	12-Nov-02	0.1 - 0.7 ft		S:00440466
00-017	00-10143	RE00-98-0099	12-Nov-02	0.1 - 0.7 ft		S:00440467
00-017	00-10143	RE00-98-0099	12-Nov-02	0.1 - 0.7 ft		S:00440468
00-017	00-10143	RE00-98-0099	12-Nov-02	0.1 - 0.7 ft		S:00440469

00-017	00-10143	RE00-98-0099	12-Nov-02	0.1 - 0.7 ft		S:00440471
00-017	00-10143	RE00-98-0099	12-Nov-02	0.1 - 0.7 ft		S:00440472
00-017	00-10143	RE00-98-0099	12-Nov-02	0.1 - 0.7 ft		S:00440474
00-017	00-10143	RE00-98-0099	12-Nov-02	0.1 - 0.7 ft		S:00440475
00-017	00-10143	RE00-98-0099	12-Nov-02	0.1 - 0.7 ft		S:00440476
00-017	00-10143	RE00-98-0099	12-Nov-02	0.1 - 0.7 ft		S:00440654
00-017	00-10144	RE00-98-0101	12-Nov-02	1 - 2 ft		S:00440478
00-017	00-10144	RE00-98-0101	12-Nov-02	1 - 2 ft		S:00440479
00-017	00-10144	RE00-98-0101	12-Nov-02	1 - 2 ft		S:00440480
00-017	00-10144	RE00-98-0101	12-Nov-02	1 - 2 ft		S:00440481
00-017	00-10144	RE00-98-0101	12-Nov-02	1 - 2 ft		S:00440482
00-017	00-10144	RE00-98-0101	12-Nov-02	1 - 2 ft		S:00440484
00-017	00-10144	RE00-98-0101	12-Nov-02	1 - 2 ft		S:00440485
00-017	00-10144	RE00-98-0101	12-Nov-02	1 - 2 ft		S:00440486
00-017	00-10144	RE00-98-0101	12-Nov-02	1 - 2 ft		S:00440488
00-017	00-10144	RE00-98-0101	12-Nov-02	1 - 2 ft		S:00440490
00-017	00-10144	RE00-98-0101	12-Nov-02	1 - 2 ft		S:00440491
00-017	00-10144	RE00-98-0101	12-Nov-02	1 - 2 ft		S:00440492
00-017	00-10144	RE00-98-0101	12-Nov-02	1 - 2 ft		S:00440493
00-017	00-10144	RE00-98-0101	12-Nov-02	1 - 2 ft		S:00440494
00-017	00-10144	RE00-98-0101	12-Nov-02	1 - 2 ft		S:00440496
00-017	00-10144	RE00-98-0101	12-Nov-02	1 - 2 ft		S:00440497
00-017	00-10144	RE00-98-0101	12-Nov-02	1 - 2 ft		S:00440498
00-017	00-10144	RE00-98-0101	12-Nov-02	1 - 2 ft		S:00440656
00-017	00-10144	RE00-98-0102	12-Nov-02	1 - 2 ft	FD	S:00440500
00-017	00-10144	RE00-98-0102	12-Nov-02	1 - 2 ft	FD	S:00440501
00-017	00-10144	RE00-98-0102	12-Nov-02	1 - 2 ft	FD	S:00440503
00-017	00-10144	RE00-98-0102	12-Nov-02	1 - 2 ft	FD	S:00440504
00-017	00-10144	RE00-98-0102	12-Nov-02	1 - 2 ft	FD	S:00440506
00-017	00-10144	RE00-98-0102	12-Nov-02	1 - 2 ft	FD	S:00440507
00-017	00-10144	RE00-98-0102	12-Nov-02	1 - 2 ft	FD	S:00440508
00-017	00-10144	RE00-98-0102	12-Nov-02	1 - 2 ft	FD	S:00440510
00-017	00-10144	RE00-98-0102	12-Nov-02	1 - 2 ft	FD	S:00440511
00-017	00-10144	RE00-98-0102	12-Nov-02	1 - 2 ft	FD	S:00440512
00-017	00-10144	RE00-98-0102	12-Nov-02	1 - 2 ft	FD	S:00440513
00-017	00-10144	RE00-98-0102	12-Nov-02	1 - 2 ft	FD	S:00440514
00-017	00-10144	RE00-98-0102	12-Nov-02	1 - 2 ft	FD	S:00440516

00-017	00-10144	RE00-98-0102	12-Nov-02	1 - 2 ft	FD	S:00440517
00-017	00-10144	RE00-98-0102	12-Nov-02	1 - 2 ft	FD	S:00440518
00-017	00-10144	RE00-98-0102	12-Nov-02	1 - 2 ft	FD	S:00440520
00-017	00-10144	RE00-98-0102	12-Nov-02	1 - 2 ft	FD	S:00440659
00-017	00-10145	RE00-98-0103	12-Nov-02	0.3 - 1 ft		S:00440522
00-017	00-10145	RE00-98-0103	12-Nov-02	0.3 - 1 ft		S:00440523
00-017	00-10145	RE00-98-0103	12-Nov-02	0.3 - 1 ft		S:00440524
00-017	00-10145	RE00-98-0103	12-Nov-02	0.3 - 1 ft		S:00440525
00-017	00-10145	RE00-98-0103	12-Nov-02	0.3 - 1 ft		S:00440526
00-017	00-10145	RE00-98-0103	12-Nov-02	0.3 - 1 ft		S:00440528
00-017	00-10145	RE00-98-0103	12-Nov-02	0.3 - 1 ft		S:00440529
00-017	00-10145	RE00-98-0103	12-Nov-02	0.3 - 1 ft		S:00440530
00-017	00-10145	RE00-98-0103	12-Nov-02	0.3 - 1 ft		S:00440532
00-017	00-10145	RE00-98-0103	12-Nov-02	0.3 - 1 ft		S:00440534
00-017	00-10145	RE00-98-0103	12-Nov-02	0.3 - 1 ft		S:00440535
00-017	00-10145	RE00-98-0103	12-Nov-02	0.3 - 1 ft		S:00440537
00-017	00-10145	RE00-98-0103	12-Nov-02	0.3 - 1 ft		S:00440538
00-017	00-10145	RE00-98-0103	12-Nov-02	0.3 - 1 ft		S:00440540
00-017	00-10145	RE00-98-0103	12-Nov-02	0.3 - 1 ft		S:00440541
00-017	00-10145	RE00-98-0103	12-Nov-02	0.3 - 1 ft		S:00440542
00-017	00-10145	RE00-98-0103	12-Nov-02	0.3 - 1 ft		S:00440661
00-017	00-10146	RE00-98-0105	12-Nov-02	0.2 - 1 ft		S:00440544
00-017	00-10146	RE00-98-0105	12-Nov-02	0.2 - 1 ft		S:00440545
00-017	00-10146	RE00-98-0105	12-Nov-02	0.2 - 1 ft		S:00440546
00-017	00-10146	RE00-98-0105	12-Nov-02	0.2 - 1 ft		S:00440547
00-017	00-10146	RE00-98-0105	12-Nov-02	0.2 - 1 ft		S:00440548
00-017	00-10146	RE00-98-0105	12-Nov-02	0.2 - 1 ft		S:00440550
00-017	00-10146	RE00-98-0105	12-Nov-02	0.2 - 1 ft		S:00440551
00-017	00-10146	RE00-98-0105	12-Nov-02	0.2 - 1 ft		S:00440552
00-017	00-10146	RE00-98-0105	12-Nov-02	0.2 - 1 ft		S:00440554
00-017	00-10146	RE00-98-0105	12-Nov-02	0.2 - 1 ft		S:00440556
00-017	00-10146	RE00-98-0105	12-Nov-02	0.2 - 1 ft		S:00440557
00-017	00-10146	RE00-98-0105	12-Nov-02	0.2 - 1 ft		S:00440559
00-017	00-10146	RE00-98-0105	12-Nov-02	0.2 - 1 ft		S:00440560
00-017	00-10146	RE00-98-0105	12-Nov-02	0.2 - 1 ft		S:00440562
00-017	00-10146	RE00-98-0105	12-Nov-02	0.2 - 1 ft		S:00440563
00-017	00-10146	RE00-98-0105	12-Nov-02	0.2 - 1 ft		S:00440564

00-017	00-10146	RE00-98-0105	12-Nov-02	0.2 - 1 ft		S:00440664
00-017	00-10143	RE00-98-0099	12-Nov-02	0.1 - 0.7 ft		S:00440672
00-017	00-10143	RE00-98-0099	12-Nov-02	0.1 - 0.7 ft		S:00440455
00-017	00-10143	RE00-98-0099	12-Nov-02	0.1 - 0.7 ft		S:00440460
00-017	00-10143	RE00-98-0099	12-Nov-02	0.1 - 0.7 ft		S:00440465
00-017	00-10143	RE00-98-0099	12-Nov-02	0.1 - 0.7 ft		S:00440470
00-017	00-10143	RE00-98-0099	12-Nov-02	0.1 - 0.7 ft		S:00440473
00-017	00-10144	RE00-98-0101	12-Nov-02	1 - 2 ft		S:00440674
00-017	00-10144	RE00-98-0101	12-Nov-02	1 - 2 ft		S:00440477
00-017	00-10144	RE00-98-0101	12-Nov-02	1 - 2 ft		S:00440483
00-017	00-10144	RE00-98-0101	12-Nov-02	1 - 2 ft		S:00440487
00-017	00-10144	RE00-98-0101	12-Nov-02	1 - 2 ft		S:00440489
00-017	00-10144	RE00-98-0101	12-Nov-02	1 - 2 ft		S:00440495
00-017	00-10144	RE00-98-0102	12-Nov-02	1 - 2 ft	FD	S:00440676
00-017	00-10145	RE00-98-0103	12-Nov-02	0.3 - 1 ft		S:00440679
00-017	00-10144	RE00-98-0102	12-Nov-02	1 - 2 ft	FD	S:00440499
00-017	00-10144	RE00-98-0102	12-Nov-02	1 - 2 ft	FD	S:00440502
00-017	00-10144	RE00-98-0102	12-Nov-02	1 - 2 ft	FD	S:00440505
00-017	00-10144	RE00-98-0102	12-Nov-02	1 - 2 ft	FD	S:00440509
00-017	00-10144	RE00-98-0102	12-Nov-02	1 - 2 ft	FD	S:00440515
00-017	00-10144	RE00-98-0102	12-Nov-02	1 - 2 ft	FD	S:00440519
00-017	00-10146	RE00-98-0105	12-Nov-02	0.2 - 1 ft		S:00440681
00-017	00-10145	RE00-98-0103	12-Nov-02	0.3 - 1 ft		S:00440521
00-017	00-10145	RE00-98-0103	12-Nov-02	0.3 - 1 ft		S:00440527
00-017	00-10145	RE00-98-0103	12-Nov-02	0.3 - 1 ft		S:00440531
00-017	00-10145	RE00-98-0103	12-Nov-02	0.3 - 1 ft		S:00440533
00-017	00-10145	RE00-98-0103	12-Nov-02	0.3 - 1 ft		S:00440536
00-017	00-10145	RE00-98-0103	12-Nov-02	0.3 - 1 ft		S:00440539
00-017	00-10146	RE00-98-0105	12-Nov-02	0.2 - 1 ft		S:00440543
00-017	00-10146	RE00-98-0105	12-Nov-02	0.2 - 1 ft		S:00440549
00-017	00-10146	RE00-98-0105	12-Nov-02	0.2 - 1 ft		S:00440553
00-017	00-10146	RE00-98-0105	12-Nov-02	0.2 - 1 ft		S:00440555
00-017	00-10146	RE00-98-0105	12-Nov-02	0.2 - 1 ft		S:00440558
00-017	00-10146	RE00-98-0105	12-Nov-02	0.2 - 1 ft		S:00440561
00-017	00-10132	RE00-98-0072	25-Oct-02	16 - 18.5 ft		S:00440690
00-017	00-10132	RE00-98-0072	25-Oct-02	16 - 18.5 ft		S:00440692
00-017	00-10132	RE00-98-0072	25-Oct-02	16 - 18.5 ft		S:00440694

00-017	00-10132	RE00-98-0072	25-Oct-02	16 - 18.5 ft	S:00440696
00-017	00-10132	RE00-98-0072	25-Oct-02	16 - 18.5 ft	S:00440698
00-017	00-10132	RE00-98-0072	25-Oct-02	16 - 18.5 ft	S:00440700
00-017	00-10132	RE00-98-0072	25-Oct-02	16 - 18.5 ft	S:00440702
00-017	00-10132	RE00-98-0072	25-Oct-02	16 - 18.5 ft	S:00440704
00-017	00-10132	RE00-98-0072	25-Oct-02	16 - 18.5 ft	S:00440706
00-017	00-10132	RE00-98-0072	25-Oct-02	16 - 18.5 ft	S:00440708
00-017	00-10132	RE00-98-0072	25-Oct-02	16 - 18.5 ft	S:00440710
00-017	00-10132	RE00-98-0072	25-Oct-02	16 - 18.5 ft	S:00440712
00-017	00-10132	RE00-98-0072	25-Oct-02	16 - 18.5 ft	S:00440714
00-017	00-10132	RE00-98-0072	25-Oct-02	16 - 18.5 ft	S:00440716
00-017	00-10132	RE00-98-0072	25-Oct-02	16 - 18.5 ft	S:00440718
00-017	00-10132	RE00-98-0072	25-Oct-02	16 - 18.5 ft	S:00440722
00-017	00-10132	RE00-98-0072	25-Oct-02	16 - 18.5 ft	S:00440724
00-017	00-10132	RE00-98-0072	25-Oct-02	16 - 18.5 ft	S:00440726
00-017	00-10132	RE00-98-0072	25-Oct-02	16 - 18.5 ft	S:00440728
00-017	00-10132	RE00-98-0072	25-Oct-02	16 - 18.5 ft	S:00440730
00-017	00-10132	RE00-98-0072	25-Oct-02	16 - 18.5 ft	S:00440732
00-017	00-10132	RE00-98-0072	25-Oct-02	16 - 18.5 ft	S:00440734
00-017	00-10132	RE00-98-0072	25-Oct-02	16 - 18.5 ft	S:00440736
00-017	00-10132	RE00-98-0072	25-Oct-02	16 - 18.5 ft	S:00440739
00-017	00-10132	RE00-98-0072	25-Oct-02	16 - 18.5 ft	S:00440742
00-017	00-10132	RE00-98-0072	25-Oct-02	16 - 18.5 ft	S:00440745
00-017	00-10132	RE00-98-0072	25-Oct-02	16 - 18.5 ft	S:00440748
00-017	00-10132	RE00-98-0072	25-Oct-02	16 - 18.5 ft	S:00440750
00-017	00-10132	RE00-98-0072	25-Oct-02	16 - 18.5 ft	S:00441690
00-017	00-10132	RE00-98-0072	25-Oct-02	16 - 18.5 ft	S:00441691
00-017	00-10132	RE00-98-0072	25-Oct-02	16 - 18.5 ft	S:00441692
00-017	00-10132	RE00-98-0072	25-Oct-02	16 - 18.5 ft	S:00441693
00-017	00-10132	RE00-98-0072	25-Oct-02	16 - 18.5 ft	S:00441694
00-017	00-10132	RE00-98-0072	25-Oct-02	16 - 18.5 ft	S:00441695
00-017	00-10132	RE00-98-0072	25-Oct-02	16 - 18.5 ft	S:00441696
00-017	00-10132	RE00-98-0072	25-Oct-02	16 - 18.5 ft	S:00441697
00-017	00-10132	RE00-98-0072	25-Oct-02	16 - 18.5 ft	S:00441698
00-017	00-10132	RE00-98-0072	25-Oct-02	16 - 18.5 ft	S:00441699
00-017	00-10132	RE00-98-0072	25-Oct-02	16 - 18.5 ft	S:00441700
00-017	00-10132	RE00-98-0072	25-Oct-02	16 - 18.5 ft	S:00441701

00-017	00-10132	RE00-98-0072	25-Oct-02	16 - 18.5 ft	S:00441702
00-017	00-10132	RE00-98-0072	25-Oct-02	16 - 18.5 ft	S:00441703
00-017	00-10132	RE00-98-0072	25-Oct-02	16 - 18.5 ft	S:00441704
00-017	00-10132	RE00-98-0072	25-Oct-02	16 - 18.5 ft	S:00441705
00-017	00-10132	RE00-98-0072	25-Oct-02	16 - 18.5 ft	S:00441706
00-017	00-10132	RE00-98-0072	25-Oct-02	16 - 18.5 ft	S:00441707
00-017	00-10132	RE00-98-0072	25-Oct-02	16 - 18.5 ft	S:00441708
00-017	00-10132	RE00-98-0072	25-Oct-02	16 - 18.5 ft	S:00441709
00-017	00-10132	RE00-98-0072	25-Oct-02	16 - 18.5 ft	S:00441710
00-017	00-10132	RE00-98-0072	25-Oct-02	16 - 18.5 ft	S:00441711
00-017	00-10132	RE00-98-0072	25-Oct-02	16 - 18.5 ft	S:00441712
00-017	00-10132	RE00-98-0072	25-Oct-02	16 - 18.5 ft	S:00441713
00-017	00-10132	RE00-98-0072	25-Oct-02	16 - 18.5 ft	S:00441714
00-017	00-10132	RE00-98-0072	25-Oct-02	16 - 18.5 ft	S:00441715
00-017	00-10132	RE00-98-0072	25-Oct-02	16 - 18.5 ft	S:00441716
00-017	00-10132	RE00-98-0072	25-Oct-02	16 - 18.5 ft	S:00441717
00-017	00-10132	RE00-98-0072	25-Oct-02	16 - 18.5 ft	S:00441718
00-017	00-10132	RE00-98-0072	25-Oct-02	16 - 18.5 ft	S:00441719
00-017	00-10132	RE00-98-0072	25-Oct-02	16 - 18.5 ft	S:00441720
00-017	00-10132	RE00-98-0072	25-Oct-02	16 - 18.5 ft	S:00441721
00-017	00-10132	RE00-98-0072	25-Oct-02	16 - 18.5 ft	S:00441722
00-017	00-10132	RE00-98-0072	25-Oct-02	16 - 18.5 ft	S:00441723
00-017	00-10132	RE00-98-0072	25-Oct-02	16 - 18.5 ft	S:00441724
00-017	00-10132	RE00-98-0072	25-Oct-02	16 - 18.5 ft	S:00441725
00-017	00-10132	RE00-98-0072	25-Oct-02	16 - 18.5 ft	S:00441726
00-017	00-10132	RE00-98-0072	25-Oct-02	16 - 18.5 ft	S:00441727
00-017	00-10132	RE00-98-0072	25-Oct-02	16 - 18.5 ft	S:00441728
00-017	00-10132	RE00-98-0072	25-Oct-02	16 - 18.5 ft	S:00441729
00-017	00-10132	RE00-98-0072	25-Oct-02	16 - 18.5 ft	S:00441730
00-017	00-10132	RE00-98-0072	25-Oct-02	16 - 18.5 ft	S:00441731
00-017	00-10132	RE00-98-0072	25-Oct-02	16 - 18.5 ft	S:00441732
00-017	00-10132	RE00-98-0072	25-Oct-02	16 - 18.5 ft	S:00441733
00-017	00-10132	RE00-98-0072	25-Oct-02	16 - 18.5 ft	S:00441734
00-017	00-10132	RE00-98-0072	25-Oct-02	16 - 18.5 ft	S:00441735
00-017	00-10132	RE00-98-0072	25-Oct-02	16 - 18.5 ft	S:00441736
00-017	00-10132	RE00-98-0072	25-Oct-02	16 - 18.5 ft	S:00441737
00-017	00-10132	RE00-98-0072	25-Oct-02	16 - 18.5 ft	S:00441738

00-017	00-10132	RE00-98-0072	25-Oct-02	16 - 18.5 ft	S:00441739
00-017	00-10132	RE00-98-0072	25-Oct-02	16 - 18.5 ft	S:00441740
00-017	00-10132	RE00-98-0072	25-Oct-02	16 - 18.5 ft	S:00441741
00-017	00-10132	RE00-98-0072	25-Oct-02	16 - 18.5 ft	S:00441742
00-017	00-10132	RE00-98-0072	25-Oct-02	16 - 18.5 ft	S:00441743
00-017	00-10132	RE00-98-0072	25-Oct-02	16 - 18.5 ft	S:00441744
00-017	00-10132	RE00-98-0072	25-Oct-02	16 - 18.5 ft	S:00441745
00-017	00-10132	RE00-98-0072	25-Oct-02	16 - 18.5 ft	S:00441746
00-017	00-10132	RE00-98-0072	25-Oct-02	16 - 18.5 ft	S:00441747
00-017	00-10132	RE00-98-0072	25-Oct-02	16 - 18.5 ft	S:00441748
00-017	00-10132	RE00-98-0072	25-Oct-02	16 - 18.5 ft	S:00441749
00-017	00-10132	RE00-98-0072	25-Oct-02	16 - 18.5 ft	S:00441750
00-017	00-10132	RE00-98-0072	25-Oct-02	16 - 18.5 ft	S:00441751
00-017	00-10132	RE00-98-0072	25-Oct-02	16 - 18.5 ft	S:00441752
00-017	00-10132	RE00-98-0072	25-Oct-02	16 - 18.5 ft	S:00441753
00-017	00-10132	RE00-98-0072	25-Oct-02	16 - 18.5 ft	S:00441754
00-017	00-10132	RE00-98-0072	25-Oct-02	16 - 18.5 ft	S:00441755
00-017	00-10132	RE00-98-0072	25-Oct-02	16 - 18.5 ft	S:00441756
00-017	00-10132	RE00-98-0072	25-Oct-02	16 - 18.5 ft	S:00441757
00-017	00-10132	RE00-98-0072	25-Oct-02	16 - 18.5 ft	S:00445705
00-017	00-10132	RE00-98-0072	25-Oct-02	16 - 18.5 ft	S:00445709
00-017	00-10132	RE00-98-0072	25-Oct-02	16 - 18.5 ft	S:00445713
00-017	00-10132	RE00-98-0072	25-Oct-02	16 - 18.5 ft	S:00445717
00-017	00-10132	RE00-98-0072	25-Oct-02	16 - 18.5 ft	S:00445721
00-017	00-10132	RE00-98-0072	25-Oct-02	16 - 18.5 ft	S:00445725
00-017	00-10132	RE00-98-0072	25-Oct-02	16 - 18.5 ft	S:00445729
00-017	00-10132	RE00-98-0072	25-Oct-02	16 - 18.5 ft	S:00445734
00-017	00-10132	RE00-98-0072	25-Oct-02	16 - 18.5 ft	S:00445738
00-017	00-10132	RE00-98-0072	25-Oct-02	16 - 18.5 ft	S:00445742
00-017	00-10132	RE00-98-0072	25-Oct-02	16 - 18.5 ft	S:00445746
00-017	00-10132	RE00-98-0072	25-Oct-02	16 - 18.5 ft	S:00445749
00-017	00-10132	RE00-98-0072	25-Oct-02	16 - 18.5 ft	S:00445753
00-017	00-10132	RE00-98-0072	25-Oct-02	16 - 18.5 ft	S:00445757
00-017	00-10132	RE00-98-0072	25-Oct-02	16 - 18.5 ft	S:00445761
00-017	00-10132	RE00-98-0072	25-Oct-02	16 - 18.5 ft	S:00445764
00-017	00-10132	RE00-98-0072	25-Oct-02	16 - 18.5 ft	S:00445768
00-017	00-10132	RE00-98-0072	25-Oct-02	16 - 18.5 ft	S:00445772

00-017	00-10132	RE00-98-0072	25-Oct-02	16 - 18.5 ft	S:00445776
00-017	00-10132	RE00-98-0072	25-Oct-02	16 - 18.5 ft	S:00445780
00-017	00-10132	RE00-98-0072	25-Oct-02	16 - 18.5 ft	S:00445796
00-017	00-10132	RE00-98-0072	25-Oct-02	16 - 18.5 ft	S:00445801
00-017	00-10132	RE00-98-0072	25-Oct-02	16 - 18.5 ft	S:00445804
00-017	00-10132	RE00-98-0072	25-Oct-02	16 - 18.5 ft	S:00445808
00-017	00-10132	RE00-98-0072	25-Oct-02	16 - 18.5 ft	S:00445812
00-017	00-10132	RE00-98-0072	25-Oct-02	16 - 18.5 ft	S:00445816
00-017	00-10132	RE00-98-0072	25-Oct-02	16 - 18.5 ft	S:00445820
00-017	00-10132	RE00-98-0072	25-Oct-02	16 - 18.5 ft	S:00445824
00-017	00-10132	RE00-98-0072	25-Oct-02	16 - 18.5 ft	S:00445828
00-017	00-10132	RE00-98-0072	25-Oct-02	16 - 18.5 ft	S:00445833
00-017	00-10132	RE00-98-0072	25-Oct-02	16 - 18.5 ft	S:00445836
00-017	00-10132	RE00-98-0072	25-Oct-02	16 - 18.5 ft	S:00445841
00-017	00-10132	RE00-98-0072	25-Oct-02	16 - 18.5 ft	S:00445844
00-017	00-10132	RE00-98-0072	25-Oct-02	16 - 18.5 ft	S:00445848
00-017	00-10132	RE00-98-0072	25-Oct-02	16 - 18.5 ft	S:00445853
00-017	00-10132	RE00-98-0072	25-Oct-02	16 - 18.5 ft	S:00445856
00-017	00-10132	RE00-98-0072	25-Oct-02	16 - 18.5 ft	S:00445858
00-017	00-10132	RE00-98-0072	25-Oct-02	16 - 18.5 ft	S:00445861
00-017	00-10132	RE00-98-0072	25-Oct-02	16 - 18.5 ft	S:00445864
00-017	00-10132	RE00-98-0072	25-Oct-02	16 - 18.5 ft	S:00445867
00-017	00-10132	RE00-98-0072	25-Oct-02	16 - 18.5 ft	S:00445869
00-017	00-10132	RE00-98-0072	25-Oct-02	16 - 18.5 ft	S:00445872
00-017	00-10132	RE00-98-0072	25-Oct-02	16 - 18.5 ft	S:00445875
00-017	00-10132	RE00-98-0072	25-Oct-02	16 - 18.5 ft	S:00445879
00-017	00-10132	RE00-98-0072	25-Oct-02	16 - 18.5 ft	S:00445883
00-017	00-10132	RE00-98-0072	25-Oct-02	16 - 18.5 ft	S:00445887
00-017	00-10132	RE00-98-0072	25-Oct-02	16 - 18.5 ft	S:00445891
00-017	00-10132	RE00-98-0072	25-Oct-02	16 - 18.5 ft	S:00445895
00-017	00-10132	RE00-98-0072	25-Oct-02	16 - 18.5 ft	S:00445899
00-017	00-10132	RE00-98-0072	25-Oct-02	16 - 18.5 ft	S:00445903
00-017	00-10132	RE00-98-0072	25-Oct-02	16 - 18.5 ft	S:00445905
00-017	00-10132	RE00-98-0072	25-Oct-02	16 - 18.5 ft	S:00445910
00-017	00-10132	RE00-98-0072	25-Oct-02	16 - 18.5 ft	S:00445913
00-017	00-10132	RE00-98-0072	25-Oct-02	16 - 18.5 ft	S:00445917
00-017	00-10132	RE00-98-0072	25-Oct-02	16 - 18.5 ft	S:00445921

00-017	00-10132	RE00-98-0072	25-Oct-02	16 - 18.5 ft	S:00445925
00-017	00-10132	RE00-98-0072	25-Oct-02	16 - 18.5 ft	S:00445930
00-017	00-10132	RE00-98-0072	25-Oct-02	16 - 18.5 ft	S:00445933
00-017	00-10132	RE00-98-0072	25-Oct-02	16 - 18.5 ft	S:00445936
00-017	00-10132	RE00-98-0072	25-Oct-02	16 - 18.5 ft	S:00445939
00-017	00-10132	RE00-98-0072	25-Oct-02	16 - 18.5 ft	S:00445943
00-017	00-10132	RE00-98-0073	25-Oct-02	20 - 22.5 ft	S:00441758
00-017	00-10132	RE00-98-0073	25-Oct-02	20 - 22.5 ft	S:00441759
00-017	00-10132	RE00-98-0073	25-Oct-02	20 - 22.5 ft	S:00441760
00-017	00-10132	RE00-98-0073	25-Oct-02	20 - 22.5 ft	S:00441761
00-017	00-10132	RE00-98-0073	25-Oct-02	20 - 22.5 ft	S:00441762
00-017	00-10132	RE00-98-0073	25-Oct-02	20 - 22.5 ft	S:00441763
00-017	00-10132	RE00-98-0073	25-Oct-02	20 - 22.5 ft	S:00441764
00-017	00-10132	RE00-98-0073	25-Oct-02	20 - 22.5 ft	S:00441765
00-017	00-10132	RE00-98-0073	25-Oct-02	20 - 22.5 ft	S:00441766
00-017	00-10132	RE00-98-0073	25-Oct-02	20 - 22.5 ft	S:00441767
00-017	00-10132	RE00-98-0073	25-Oct-02	20 - 22.5 ft	S:00441768
00-017	00-10132	RE00-98-0073	25-Oct-02	20 - 22.5 ft	S:00441769
00-017	00-10132	RE00-98-0073	25-Oct-02	20 - 22.5 ft	S:00441770
00-017	00-10132	RE00-98-0073	25-Oct-02	20 - 22.5 ft	S:00441771
00-017	00-10132	RE00-98-0073	25-Oct-02	20 - 22.5 ft	S:00441772
00-017	00-10132	RE00-98-0073	25-Oct-02	20 - 22.5 ft	S:00441773
00-017	00-10132	RE00-98-0073	25-Oct-02	20 - 22.5 ft	S:00441774
00-017	00-10132	RE00-98-0073	25-Oct-02	20 - 22.5 ft	S:00441775
00-017	00-10132	RE00-98-0073	25-Oct-02	20 - 22.5 ft	S:00441777
00-017	00-10132	RE00-98-0073	25-Oct-02	20 - 22.5 ft	S:00441779
00-017	00-10132	RE00-98-0073	25-Oct-02	20 - 22.5 ft	S:00441782
00-017	00-10132	RE00-98-0073	25-Oct-02	20 - 22.5 ft	S:00441783
00-017	00-10132	RE00-98-0073	25-Oct-02	20 - 22.5 ft	S:00441785
00-017	00-10132	RE00-98-0073	25-Oct-02	20 - 22.5 ft	S:00441787
00-017	00-10132	RE00-98-0073	25-Oct-02	20 - 22.5 ft	S:00441789
00-017	00-10132	RE00-98-0073	25-Oct-02	20 - 22.5 ft	S:00441791
00-017	00-10132	RE00-98-0073	25-Oct-02	20 - 22.5 ft	S:00441793
00-017	00-10132	RE00-98-0073	25-Oct-02	20 - 22.5 ft	S:00441795
00-017	00-10132	RE00-98-0073	25-Oct-02	20 - 22.5 ft	S:00441797
00-017	00-10132	RE00-98-0073	25-Oct-02	20 - 22.5 ft	S:00441799
00-017	00-10132	RE00-98-0073	25-Oct-02	20 - 22.5 ft	S:00441801

00-017	00-10132	RE00-98-0073	25-Oct-02	20 - 22.5 ft	S:00441803
00-017	00-10132	RE00-98-0073	25-Oct-02	20 - 22.5 ft	S:00441804
00-017	00-10132	RE00-98-0073	25-Oct-02	20 - 22.5 ft	S:00441805
00-017	00-10132	RE00-98-0073	25-Oct-02	20 - 22.5 ft	S:00441807
00-017	00-10132	RE00-98-0073	25-Oct-02	20 - 22.5 ft	S:00441809
00-017	00-10132	RE00-98-0073	25-Oct-02	20 - 22.5 ft	S:00441810
00-017	00-10132	RE00-98-0073	25-Oct-02	20 - 22.5 ft	S:00441816
00-017	00-10132	RE00-98-0073	25-Oct-02	20 - 22.5 ft	S:00441818
00-017	00-10132	RE00-98-0073	25-Oct-02	20 - 22.5 ft	S:00441820
00-017	00-10132	RE00-98-0073	25-Oct-02	20 - 22.5 ft	S:00441821
00-017	00-10132	RE00-98-0073	25-Oct-02	20 - 22.5 ft	S:00441823
00-017	00-10132	RE00-98-0073	25-Oct-02	20 - 22.5 ft	S:00441824
00-017	00-10132	RE00-98-0073	25-Oct-02	20 - 22.5 ft	S:00441826
00-017	00-10132	RE00-98-0073	25-Oct-02	20 - 22.5 ft	S:00441828
00-017	00-10132	RE00-98-0073	25-Oct-02	20 - 22.5 ft	S:00441829
00-017	00-10132	RE00-98-0073	25-Oct-02	20 - 22.5 ft	S:00441831
00-017	00-10132	RE00-98-0073	25-Oct-02	20 - 22.5 ft	S:00441833
00-017	00-10132	RE00-98-0073	25-Oct-02	20 - 22.5 ft	S:00441835
00-017	00-10132	RE00-98-0073	25-Oct-02	20 - 22.5 ft	S:00441837
00-017	00-10132	RE00-98-0073	25-Oct-02	20 - 22.5 ft	S:00441838
00-017	00-10132	RE00-98-0073	25-Oct-02	20 - 22.5 ft	S:00441840
00-017	00-10132	RE00-98-0073	25-Oct-02	20 - 22.5 ft	S:00441842
00-017	00-10132	RE00-98-0073	25-Oct-02	20 - 22.5 ft	S:00441843
00-017	00-10132	RE00-98-0073	25-Oct-02	20 - 22.5 ft	S:00441845
00-017	00-10132	RE00-98-0073	25-Oct-02	20 - 22.5 ft	S:00441847
00-017	00-10132	RE00-98-0073	25-Oct-02	20 - 22.5 ft	S:00441849
00-017	00-10132	RE00-98-0073	25-Oct-02	20 - 22.5 ft	S:00441851
00-017	00-10132	RE00-98-0073	25-Oct-02	20 - 22.5 ft	S:00441854
00-017	00-10132	RE00-98-0073	25-Oct-02	20 - 22.5 ft	S:00441856
00-017	00-10132	RE00-98-0073	25-Oct-02	20 - 22.5 ft	S:00441859
00-017	00-10132	RE00-98-0073	25-Oct-02	20 - 22.5 ft	S:00441861
00-017	00-10132	RE00-98-0073	25-Oct-02	20 - 22.5 ft	S:00441864
00-017	00-10132	RE00-98-0073	25-Oct-02	20 - 22.5 ft	S:00441865
00-017	00-10132	RE00-98-0073	25-Oct-02	20 - 22.5 ft	S:00441867
00-017	00-10132	RE00-98-0073	25-Oct-02	20 - 22.5 ft	S:00441869
00-017	00-10132	RE00-98-0073	25-Oct-02	20 - 22.5 ft	S:00441871
00-017	00-10132	RE00-98-0073	25-Oct-02	20 - 22.5 ft	S:00441873

00-017	00-10132	RE00-98-0073	25-Oct-02	20 - 22.5 ft	S:00445948
00-017	00-10132	RE00-98-0073	25-Oct-02	20 - 22.5 ft	S:00445953
00-017	00-10132	RE00-98-0073	25-Oct-02	20 - 22.5 ft	S:00445957
00-017	00-10132	RE00-98-0073	25-Oct-02	20 - 22.5 ft	S:00445960
00-017	00-10132	RE00-98-0073	25-Oct-02	20 - 22.5 ft	S:00445965
00-017	00-10132	RE00-98-0073	25-Oct-02	20 - 22.5 ft	S:00445969
00-017	00-10132	RE00-98-0073	25-Oct-02	20 - 22.5 ft	S:00445972
00-017	00-10132	RE00-98-0073	25-Oct-02	20 - 22.5 ft	S:00445974
00-017	00-10132	RE00-98-0073	25-Oct-02	20 - 22.5 ft	S:00445976
00-017	00-10132	RE00-98-0073	25-Oct-02	20 - 22.5 ft	S:00445979
00-017	00-10132	RE00-98-0073	25-Oct-02	20 - 22.5 ft	S:00445984
00-017	00-10132	RE00-98-0073	25-Oct-02	20 - 22.5 ft	S:00445989
00-017	00-10132	RE00-98-0073	25-Oct-02	20 - 22.5 ft	S:00445991
00-017	00-10132	RE00-98-0073	25-Oct-02	20 - 22.5 ft	S:00445995
00-017	00-10132	RE00-98-0073	25-Oct-02	20 - 22.5 ft	S:00445998
00-017	00-10132	RE00-98-0073	25-Oct-02	20 - 22.5 ft	S:00446003
00-017	00-10132	RE00-98-0073	25-Oct-02	20 - 22.5 ft	S:00446006
00-017	00-10132	RE00-98-0073	25-Oct-02	20 - 22.5 ft	S:00446010
00-017	00-10132	RE00-98-0073	25-Oct-02	20 - 22.5 ft	S:00446016
00-017	00-10132	RE00-98-0073	25-Oct-02	20 - 22.5 ft	S:00446019
00-017	00-10132	RE00-98-0073	25-Oct-02	20 - 22.5 ft	S:00446024
00-017	00-10132	RE00-98-0073	25-Oct-02	20 - 22.5 ft	S:00446027
00-017	00-10132	RE00-98-0073	25-Oct-02	20 - 22.5 ft	S:00446030
00-017	00-10132	RE00-98-0073	25-Oct-02	20 - 22.5 ft	S:00446034
00-017	00-10132	RE00-98-0073	25-Oct-02	20 - 22.5 ft	S:00446038
00-017	00-10132	RE00-98-0073	25-Oct-02	20 - 22.5 ft	S:00446043
00-017	00-10132	RE00-98-0073	25-Oct-02	20 - 22.5 ft	S:00446045
00-017	00-10132	RE00-98-0073	25-Oct-02	20 - 22.5 ft	S:00446051
00-017	00-10132	RE00-98-0073	25-Oct-02	20 - 22.5 ft	S:00446054
00-017	00-10132	RE00-98-0073	25-Oct-02	20 - 22.5 ft	S:00446057
00-017	00-10132	RE00-98-0073	25-Oct-02	20 - 22.5 ft	S:00446060
00-017	00-10132	RE00-98-0073	25-Oct-02	20 - 22.5 ft	S:00446063
00-017	00-10132	RE00-98-0073	25-Oct-02	20 - 22.5 ft	S:00446065
00-017	00-10132	RE00-98-0073	25-Oct-02	20 - 22.5 ft	S:00446073
00-017	00-10132	RE00-98-0073	25-Oct-02	20 - 22.5 ft	S:00446076
00-017	00-10132	RE00-98-0073	25-Oct-02	20 - 22.5 ft	S:00446079
00-017	00-10132	RE00-98-0073	25-Oct-02	20 - 22.5 ft	S:00446082

00-017	00-10132	RE00-98-0073	25-Oct-02	20 - 22.5 ft	S:00446085
00-017	00-10132	RE00-98-0073	25-Oct-02	20 - 22.5 ft	S:00446088
00-017	00-10132	RE00-98-0073	25-Oct-02	20 - 22.5 ft	S:00446091
00-017	00-10132	RE00-98-0073	25-Oct-02	20 - 22.5 ft	S:00446094
00-017	00-10132	RE00-98-0073	25-Oct-02	20 - 22.5 ft	S:00446097
00-017	00-10132	RE00-98-0073	25-Oct-02	20 - 22.5 ft	S:00446099
00-017	00-10132	RE00-98-0073	25-Oct-02	20 - 22.5 ft	S:00446102
00-017	00-10132	RE00-98-0073	25-Oct-02	20 - 22.5 ft	S:00446105
00-017	00-10132	RE00-98-0073	25-Oct-02	20 - 22.5 ft	S:00446108
00-017	00-10132	RE00-98-0073	25-Oct-02	20 - 22.5 ft	S:00446111
00-017	00-10132	RE00-98-0073	25-Oct-02	20 - 22.5 ft	S:00446114
00-017	00-10132	RE00-98-0073	25-Oct-02	20 - 22.5 ft	S:00446117
00-017	00-10132	RE00-98-0073	25-Oct-02	20 - 22.5 ft	S:00446119
00-017	00-10132	RE00-98-0073	25-Oct-02	20 - 22.5 ft	S:00446123
00-017	00-10132	RE00-98-0073	25-Oct-02	20 - 22.5 ft	S:00446127
00-017	00-10132	RE00-98-0073	25-Oct-02	20 - 22.5 ft	S:00446131
00-017	00-10132	RE00-98-0073	25-Oct-02	20 - 22.5 ft	S:00446133
00-017	00-10132	RE00-98-0073	25-Oct-02	20 - 22.5 ft	S:00446137
00-017	00-10132	RE00-98-0073	25-Oct-02	20 - 22.5 ft	S:00446140
00-017	00-10132	RE00-98-0073	25-Oct-02	20 - 22.5 ft	S:00446143
00-017	00-10132	RE00-98-0073	25-Oct-02	20 - 22.5 ft	S:00446146
00-017	00-10132	RE00-98-0073	25-Oct-02	20 - 22.5 ft	S:00446149
00-017	00-10132	RE00-98-0073	25-Oct-02	20 - 22.5 ft	S:00446152
00-017	00-10132	RE00-98-0073	25-Oct-02	20 - 22.5 ft	S:00446155
00-017	00-10133	RE00-98-0074	25-Oct-02	15 - 17.5 ft	S:00441876
00-017	00-10133	RE00-98-0074	25-Oct-02	15 - 17.5 ft	S:00441879
00-017	00-10133	RE00-98-0074	25-Oct-02	15 - 17.5 ft	S:00441881
00-017	00-10133	RE00-98-0074	25-Oct-02	15 - 17.5 ft	S:00441882
00-017	00-10133	RE00-98-0074	25-Oct-02	15 - 17.5 ft	S:00441884
00-017	00-10133	RE00-98-0074	25-Oct-02	15 - 17.5 ft	S:00441886
00-017	00-10133	RE00-98-0074	25-Oct-02	15 - 17.5 ft	S:00441888
00-017	00-10133	RE00-98-0074	25-Oct-02	15 - 17.5 ft	S:00441890
00-017	00-10133	RE00-98-0074	25-Oct-02	15 - 17.5 ft	S:00441901
00-017	00-10133	RE00-98-0074	25-Oct-02	15 - 17.5 ft	S:00441903
00-017	00-10133	RE00-98-0074	25-Oct-02	15 - 17.5 ft	S:00441906
00-017	00-10133	RE00-98-0074	25-Oct-02	15 - 17.5 ft	S:00441909
00-017	00-10133	RE00-98-0074	25-Oct-02	15 - 17.5 ft	S:00441912

00-017	00-10133	RE00-98-0074	25-Oct-02	15 - 17.5 ft	S:00441915
00-017	00-10133	RE00-98-0074	25-Oct-02	15 - 17.5 ft	S:00441918
00-017	00-10133	RE00-98-0074	25-Oct-02	15 - 17.5 ft	S:00441921
00-017	00-10133	RE00-98-0074	25-Oct-02	15 - 17.5 ft	S:00441923
00-017	00-10133	RE00-98-0074	25-Oct-02	15 - 17.5 ft	S:00441926
00-017	00-10133	RE00-98-0074	25-Oct-02	15 - 17.5 ft	S:00441929
00-017	00-10133	RE00-98-0074	25-Oct-02	15 - 17.5 ft	S:00441932
00-017	00-10133	RE00-98-0074	25-Oct-02	15 - 17.5 ft	S:00441934
00-017	00-10133	RE00-98-0074	25-Oct-02	15 - 17.5 ft	S:00441935
00-017	00-10133	RE00-98-0074	25-Oct-02	15 - 17.5 ft	S:00441938
00-017	00-10133	RE00-98-0074	25-Oct-02	15 - 17.5 ft	S:00441941
00-017	00-10133	RE00-98-0074	25-Oct-02	15 - 17.5 ft	S:00441944
00-017	00-10133	RE00-98-0074	25-Oct-02	15 - 17.5 ft	S:00441947
00-017	00-10133	RE00-98-0074	25-Oct-02	15 - 17.5 ft	S:00441949
00-017	00-10133	RE00-98-0074	25-Oct-02	15 - 17.5 ft	S:00441952
00-017	00-10133	RE00-98-0074	25-Oct-02	15 - 17.5 ft	S:00441955
00-017	00-10133	RE00-98-0074	25-Oct-02	15 - 17.5 ft	S:00441958
00-017	00-10133	RE00-98-0074	25-Oct-02	15 - 17.5 ft	S:00441961
00-017	00-10133	RE00-98-0074	25-Oct-02	15 - 17.5 ft	S:00441963
00-017	00-10133	RE00-98-0074	25-Oct-02	15 - 17.5 ft	S:00441966
00-017	00-10133	RE00-98-0074	25-Oct-02	15 - 17.5 ft	S:00441968
00-017	00-10133	RE00-98-0074	25-Oct-02	15 - 17.5 ft	S:00441970
00-017	00-10133	RE00-98-0074	25-Oct-02	15 - 17.5 ft	S:00441973
00-017	00-10133	RE00-98-0074	25-Oct-02	15 - 17.5 ft	S:00441976
00-017	00-10133	RE00-98-0074	25-Oct-02	15 - 17.5 ft	S:00441979
00-017	00-10133	RE00-98-0074	25-Oct-02	15 - 17.5 ft	S:00441981
00-017	00-10133	RE00-98-0074	25-Oct-02	15 - 17.5 ft	S:00441984
00-017	00-10133	RE00-98-0074	25-Oct-02	15 - 17.5 ft	S:00441985
00-017	00-10133	RE00-98-0074	25-Oct-02	15 - 17.5 ft	S:00441988
00-017	00-10133	RE00-98-0074	25-Oct-02	15 - 17.5 ft	S:00441993
00-017	00-10133	RE00-98-0074	25-Oct-02	15 - 17.5 ft	S:00441996
00-017	00-10133	RE00-98-0074	25-Oct-02	15 - 17.5 ft	S:00441997
00-017	00-10133	RE00-98-0074	25-Oct-02	15 - 17.5 ft	S:00442000
00-017	00-10133	RE00-98-0074	25-Oct-02	15 - 17.5 ft	S:00442003
00-017	00-10133	RE00-98-0074	25-Oct-02	15 - 17.5 ft	S:00442006
00-017	00-10133	RE00-98-0074	25-Oct-02	15 - 17.5 ft	S:00442009
00-017	00-10133	RE00-98-0074	25-Oct-02	15 - 17.5 ft	S:00442012

00-017	00-10133	RE00-98-0074	25-Oct-02	15 - 17.5 ft	S:00442015
00-017	00-10133	RE00-98-0074	25-Oct-02	15 - 17.5 ft	S:00442018
00-017	00-10133	RE00-98-0074	25-Oct-02	15 - 17.5 ft	S:00442021
00-017	00-10133	RE00-98-0074	25-Oct-02	15 - 17.5 ft	S:00442022
00-017	00-10133	RE00-98-0074	25-Oct-02	15 - 17.5 ft	S:00442025
00-017	00-10133	RE00-98-0074	25-Oct-02	15 - 17.5 ft	S:00442028
00-017	00-10133	RE00-98-0074	25-Oct-02	15 - 17.5 ft	S:00442031
00-017	00-10133	RE00-98-0074	25-Oct-02	15 - 17.5 ft	S:00442034
00-017	00-10133	RE00-98-0074	25-Oct-02	15 - 17.5 ft	S:00442035
00-017	00-10133	RE00-98-0074	25-Oct-02	15 - 17.5 ft	S:00442037
00-017	00-10133	RE00-98-0074	25-Oct-02	15 - 17.5 ft	S:00442040
00-017	00-10133	RE00-98-0074	25-Oct-02	15 - 17.5 ft	S:00442043
00-017	00-10133	RE00-98-0074	25-Oct-02	15 - 17.5 ft	S:00442046
00-017	00-10133	RE00-98-0074	25-Oct-02	15 - 17.5 ft	S:00442049
00-017	00-10133	RE00-98-0074	25-Oct-02	15 - 17.5 ft	S:00442052
00-017	00-10133	RE00-98-0074	25-Oct-02	15 - 17.5 ft	S:00442054
00-017	00-10133	RE00-98-0074	25-Oct-02	15 - 17.5 ft	S:00442057
00-017	00-10133	RE00-98-0074	25-Oct-02	15 - 17.5 ft	S:00442059
00-017	00-10133	RE00-98-0074	25-Oct-02	15 - 17.5 ft	S:00446158
00-017	00-10133	RE00-98-0074	25-Oct-02	15 - 17.5 ft	S:00446162
00-017	00-10133	RE00-98-0074	25-Oct-02	15 - 17.5 ft	S:00446164
00-017	00-10133	RE00-98-0074	25-Oct-02	15 - 17.5 ft	S:00446165
00-017	00-10133	RE00-98-0074	25-Oct-02	15 - 17.5 ft	S:00446167
00-017	00-10133	RE00-98-0074	25-Oct-02	15 - 17.5 ft	S:00446169
00-017	00-10133	RE00-98-0074	25-Oct-02	15 - 17.5 ft	S:00446171
00-017	00-10133	RE00-98-0074	25-Oct-02	15 - 17.5 ft	S:00446175
00-017	00-10133	RE00-98-0074	25-Oct-02	15 - 17.5 ft	S:00446178
00-017	00-10133	RE00-98-0074	25-Oct-02	15 - 17.5 ft	S:00446181
00-017	00-10133	RE00-98-0074	25-Oct-02	15 - 17.5 ft	S:00446184
00-017	00-10133	RE00-98-0074	25-Oct-02	15 - 17.5 ft	S:00446186
00-017	00-10133	RE00-98-0074	25-Oct-02	15 - 17.5 ft	S:00446190
00-017	00-10133	RE00-98-0074	25-Oct-02	15 - 17.5 ft	S:00446192
00-017	00-10133	RE00-98-0074	25-Oct-02	15 - 17.5 ft	S:00446195
00-017	00-10133	RE00-98-0074	25-Oct-02	15 - 17.5 ft	S:00446199
00-017	00-10133	RE00-98-0074	25-Oct-02	15 - 17.5 ft	S:00446202
00-017	00-10133	RE00-98-0074	25-Oct-02	15 - 17.5 ft	S:00446205
00-017	00-10133	RE00-98-0074	25-Oct-02	15 - 17.5 ft	S:00446208

00-017	00-10133	RE00-98-0074	25-Oct-02	15 - 17.5 ft	S:00446210
00-017	00-10133	RE00-98-0074	25-Oct-02	15 - 17.5 ft	S:00446213
00-017	00-10133	RE00-98-0074	25-Oct-02	15 - 17.5 ft	S:00446216
00-017	00-10133	RE00-98-0074	25-Oct-02	15 - 17.5 ft	S:00446219
00-017	00-10133	RE00-98-0074	25-Oct-02	15 - 17.5 ft	S:00446221
00-017	00-10133	RE00-98-0074	25-Oct-02	15 - 17.5 ft	S:00446224
00-017	00-10133	RE00-98-0074	25-Oct-02	15 - 17.5 ft	S:00446227
00-017	00-10133	RE00-98-0074	25-Oct-02	15 - 17.5 ft	S:00446230
00-017	00-10133	RE00-98-0074	25-Oct-02	15 - 17.5 ft	S:00446233
00-017	00-10133	RE00-98-0074	25-Oct-02	15 - 17.5 ft	S:00446235
00-017	00-10133	RE00-98-0074	25-Oct-02	15 - 17.5 ft	S:00446238
00-017	00-10133	RE00-98-0074	25-Oct-02	15 - 17.5 ft	S:00446242
00-017	00-10133	RE00-98-0074	25-Oct-02	15 - 17.5 ft	S:00446245
00-017	00-10133	RE00-98-0074	25-Oct-02	15 - 17.5 ft	S:00446249
00-017	00-10133	RE00-98-0074	25-Oct-02	15 - 17.5 ft	S:00446251
00-017	00-10133	RE00-98-0074	25-Oct-02	15 - 17.5 ft	S:00446254
00-017	00-10133	RE00-98-0074	25-Oct-02	15 - 17.5 ft	S:00446257
00-017	00-10133	RE00-98-0074	25-Oct-02	15 - 17.5 ft	S:00446260
00-017	00-10133	RE00-98-0074	25-Oct-02	15 - 17.5 ft	S:00446262
00-017	00-10133	RE00-98-0074	25-Oct-02	15 - 17.5 ft	S:00446265
00-017	00-10133	RE00-98-0074	25-Oct-02	15 - 17.5 ft	S:00446269
00-017	00-10133	RE00-98-0074	25-Oct-02	15 - 17.5 ft	S:00446273
00-017	00-10133	RE00-98-0074	25-Oct-02	15 - 17.5 ft	S:00446277
00-017	00-10133	RE00-98-0074	25-Oct-02	15 - 17.5 ft	S:00446281
00-017	00-10133	RE00-98-0074	25-Oct-02	15 - 17.5 ft	S:00446285
00-017	00-10133	RE00-98-0074	25-Oct-02	15 - 17.5 ft	S:00446288
00-017	00-10133	RE00-98-0074	25-Oct-02	15 - 17.5 ft	S:00446292
00-017	00-10133	RE00-98-0074	25-Oct-02	15 - 17.5 ft	S:00446306
00-017	00-10133	RE00-98-0074	25-Oct-02	15 - 17.5 ft	S:00446308
00-017	00-10133	RE00-98-0074	25-Oct-02	15 - 17.5 ft	S:00446312
00-017	00-10133	RE00-98-0074	25-Oct-02	15 - 17.5 ft	S:00446316
00-017	00-10133	RE00-98-0074	25-Oct-02	15 - 17.5 ft	S:00446320
00-017	00-10133	RE00-98-0074	25-Oct-02	15 - 17.5 ft	S:00446324
00-017	00-10133	RE00-98-0074	25-Oct-02	15 - 17.5 ft	S:00446328
00-017	00-10133	RE00-98-0074	25-Oct-02	15 - 17.5 ft	S:00446333
00-017	00-10133	RE00-98-0074	25-Oct-02	15 - 17.5 ft	S:00446336
00-017	00-10133	RE00-98-0074	25-Oct-02	15 - 17.5 ft	S:00446340

00-017	00-10133	RE00-98-0074	25-Oct-02	15 - 17.5 ft	S:00446344
00-017	00-10133	RE00-98-0074	25-Oct-02	15 - 17.5 ft	S:00446348
00-017	00-10133	RE00-98-0074	25-Oct-02	15 - 17.5 ft	S:00446352
00-017	00-10133	RE00-98-0074	25-Oct-02	15 - 17.5 ft	S:00446356
00-017	00-10133	RE00-98-0074	25-Oct-02	15 - 17.5 ft	S:00446360
00-017	00-10133	RE00-98-0076	25-Oct-02	18.5 - 21 ft	S:00440816
00-017	00-10133	RE00-98-0076	25-Oct-02	18.5 - 21 ft	S:00440817
00-017	00-10133	RE00-98-0076	25-Oct-02	18.5 - 21 ft	S:00440818
00-017	00-10133	RE00-98-0076	25-Oct-02	18.5 - 21 ft	S:00440819
00-017	00-10133	RE00-98-0076	25-Oct-02	18.5 - 21 ft	S:00440820
00-017	00-10133	RE00-98-0076	25-Oct-02	18.5 - 21 ft	S:00440821
00-017	00-10133	RE00-98-0076	25-Oct-02	18.5 - 21 ft	S:00440822
00-017	00-10133	RE00-98-0076	25-Oct-02	18.5 - 21 ft	S:00440823
00-017	00-10133	RE00-98-0076	25-Oct-02	18.5 - 21 ft	S:00440824
00-017	00-10133	RE00-98-0076	25-Oct-02	18.5 - 21 ft	S:00440825
00-017	00-10133	RE00-98-0076	25-Oct-02	18.5 - 21 ft	S:00440826
00-017	00-10133	RE00-98-0076	25-Oct-02	18.5 - 21 ft	S:00440827
00-017	00-10133	RE00-98-0076	25-Oct-02	18.5 - 21 ft	S:00440828
00-017	00-10133	RE00-98-0076	25-Oct-02	18.5 - 21 ft	S:00440829
00-017	00-10133	RE00-98-0076	25-Oct-02	18.5 - 21 ft	S:00440830
00-017	00-10133	RE00-98-0076	25-Oct-02	18.5 - 21 ft	S:00440831
00-017	00-10133	RE00-98-0076	25-Oct-02	18.5 - 21 ft	S:00440832
00-017	00-10133	RE00-98-0076	25-Oct-02	18.5 - 21 ft	S:00440833
00-017	00-10133	RE00-98-0076	25-Oct-02	18.5 - 21 ft	S:00440834
00-017	00-10133	RE00-98-0076	25-Oct-02	18.5 - 21 ft	S:00440835
00-017	00-10133	RE00-98-0076	25-Oct-02	18.5 - 21 ft	S:00440836
00-017	00-10133	RE00-98-0076	25-Oct-02	18.5 - 21 ft	S:00440837
00-017	00-10133	RE00-98-0076	25-Oct-02	18.5 - 21 ft	S:00440838
00-017	00-10133	RE00-98-0076	25-Oct-02	18.5 - 21 ft	S:00440839
00-017	00-10133	RE00-98-0076	25-Oct-02	18.5 - 21 ft	S:00440840
00-017	00-10133	RE00-98-0076	25-Oct-02	18.5 - 21 ft	S:00440841
00-017	00-10133	RE00-98-0076	25-Oct-02	18.5 - 21 ft	S:00440842
00-017	00-10133	RE00-98-0076	25-Oct-02	18.5 - 21 ft	S:00440843
00-017	00-10133	RE00-98-0076	25-Oct-02	18.5 - 21 ft	S:00442061
00-017	00-10133	RE00-98-0076	25-Oct-02	18.5 - 21 ft	S:00442063
00-017	00-10133	RE00-98-0076	25-Oct-02	18.5 - 21 ft	S:00442065
00-017	00-10133	RE00-98-0076	25-Oct-02	18.5 - 21 ft	S:00442067

00-017	00-10133	RE00-98-0076	25-Oct-02	18.5 - 21 ft	S:00442069
00-017	00-10133	RE00-98-0076	25-Oct-02	18.5 - 21 ft	S:00442071
00-017	00-10133	RE00-98-0076	25-Oct-02	18.5 - 21 ft	S:00442072
00-017	00-10133	RE00-98-0076	25-Oct-02	18.5 - 21 ft	S:00442073
00-017	00-10133	RE00-98-0076	25-Oct-02	18.5 - 21 ft	S:00442075
00-017	00-10133	RE00-98-0076	25-Oct-02	18.5 - 21 ft	S:00442077
00-017	00-10133	RE00-98-0076	25-Oct-02	18.5 - 21 ft	S:00442079
00-017	00-10133	RE00-98-0076	25-Oct-02	18.5 - 21 ft	S:00442081
00-017	00-10133	RE00-98-0076	25-Oct-02	18.5 - 21 ft	S:00442083
00-017	00-10133	RE00-98-0076	25-Oct-02	18.5 - 21 ft	S:00442085
00-017	00-10133	RE00-98-0076	25-Oct-02	18.5 - 21 ft	S:00442087
00-017	00-10133	RE00-98-0076	25-Oct-02	18.5 - 21 ft	S:00442089
00-017	00-10133	RE00-98-0076	25-Oct-02	18.5 - 21 ft	S:00442091
00-017	00-10133	RE00-98-0076	25-Oct-02	18.5 - 21 ft	S:00442093
00-017	00-10133	RE00-98-0076	25-Oct-02	18.5 - 21 ft	S:00442095
00-017	00-10133	RE00-98-0076	25-Oct-02	18.5 - 21 ft	S:00442097
00-017	00-10133	RE00-98-0076	25-Oct-02	18.5 - 21 ft	S:00442099
00-017	00-10133	RE00-98-0076	25-Oct-02	18.5 - 21 ft	S:00442101
00-017	00-10133	RE00-98-0076	25-Oct-02	18.5 - 21 ft	S:00442103
00-017	00-10133	RE00-98-0076	25-Oct-02	18.5 - 21 ft	S:00442105
00-017	00-10133	RE00-98-0076	25-Oct-02	18.5 - 21 ft	S:00442106
00-017	00-10133	RE00-98-0076	25-Oct-02	18.5 - 21 ft	S:00442108
00-017	00-10133	RE00-98-0076	25-Oct-02	18.5 - 21 ft	S:00442110
00-017	00-10133	RE00-98-0076	25-Oct-02	18.5 - 21 ft	S:00442112
00-017	00-10133	RE00-98-0076	25-Oct-02	18.5 - 21 ft	S:00442114
00-017	00-10133	RE00-98-0076	25-Oct-02	18.5 - 21 ft	S:00442116
00-017	00-10133	RE00-98-0076	25-Oct-02	18.5 - 21 ft	S:00442123
00-017	00-10133	RE00-98-0076	25-Oct-02	18.5 - 21 ft	S:00442125
00-017	00-10133	RE00-98-0076	25-Oct-02	18.5 - 21 ft	S:00442127
00-017	00-10133	RE00-98-0076	25-Oct-02	18.5 - 21 ft	S:00442129
00-017	00-10133	RE00-98-0076	25-Oct-02	18.5 - 21 ft	S:00442130
00-017	00-10133	RE00-98-0076	25-Oct-02	18.5 - 21 ft	S:00442132
00-017	00-10133	RE00-98-0076	25-Oct-02	18.5 - 21 ft	S:00442134
00-017	00-10133	RE00-98-0076	25-Oct-02	18.5 - 21 ft	S:00442136
00-017	00-10133	RE00-98-0076	25-Oct-02	18.5 - 21 ft	S:00442138
00-017	00-10133	RE00-98-0076	25-Oct-02	18.5 - 21 ft	S:00442139
00-017	00-10133	RE00-98-0076	25-Oct-02	18.5 - 21 ft	S:00442140

00-017	00-10133	RE00-98-0076	25-Oct-02	18.5 - 21 ft	S:00442142
00-017	00-10133	RE00-98-0076	25-Oct-02	18.5 - 21 ft	S:00442145
00-017	00-10133	RE00-98-0076	25-Oct-02	18.5 - 21 ft	S:00442148
00-017	00-10133	RE00-98-0076	25-Oct-02	18.5 - 21 ft	S:00442150
00-017	00-10133	RE00-98-0076	25-Oct-02	18.5 - 21 ft	S:00442153
00-017	00-10133	RE00-98-0076	25-Oct-02	18.5 - 21 ft	S:00442155
00-017	00-10133	RE00-98-0076	25-Oct-02	18.5 - 21 ft	S:00442157
00-017	00-10133	RE00-98-0076	25-Oct-02	18.5 - 21 ft	S:00442159
00-017	00-10133	RE00-98-0076	25-Oct-02	18.5 - 21 ft	S:00442161
00-017	00-10133	RE00-98-0076	25-Oct-02	18.5 - 21 ft	S:00442163
00-017	00-10133	RE00-98-0076	25-Oct-02	18.5 - 21 ft	S:00442164
00-017	00-10133	RE00-98-0076	25-Oct-02	18.5 - 21 ft	S:00442166
00-017	00-10133	RE00-98-0076	25-Oct-02	18.5 - 21 ft	S:00442168
00-017	00-10133	RE00-98-0076	25-Oct-02	18.5 - 21 ft	S:00442170
00-017	00-10133	RE00-98-0076	25-Oct-02	18.5 - 21 ft	S:00442173
00-017	00-10133	RE00-98-0076	25-Oct-02	18.5 - 21 ft	S:00442175
00-017	00-10133	RE00-98-0076	25-Oct-02	18.5 - 21 ft	S:00442178
00-017	00-10133	RE00-98-0076	25-Oct-02	18.5 - 21 ft	S:00442181
00-017	00-10133	RE00-98-0076	25-Oct-02	18.5 - 21 ft	S:00442183
00-017	00-10133	RE00-98-0076	25-Oct-02	18.5 - 21 ft	S:00442186
00-017	00-10133	RE00-98-0076	25-Oct-02	18.5 - 21 ft	S:00442189
00-017	00-10133	RE00-98-0076	25-Oct-02	18.5 - 21 ft	S:00442191
00-017	00-10133	RE00-98-0076	25-Oct-02	18.5 - 21 ft	S:00442194
00-017	00-10133	RE00-98-0076	25-Oct-02	18.5 - 21 ft	S:00442196
00-017	00-10133	RE00-98-0076	25-Oct-02	18.5 - 21 ft	S:00442198
00-017	00-10133	RE00-98-0076	25-Oct-02	18.5 - 21 ft	S:00442201
00-017	00-10133	RE00-98-0076	25-Oct-02	18.5 - 21 ft	S:00442204
00-017	00-10133	RE00-98-0076	25-Oct-02	18.5 - 21 ft	S:00446365
00-017	00-10133	RE00-98-0076	25-Oct-02	18.5 - 21 ft	S:00446370
00-017	00-10133	RE00-98-0076	25-Oct-02	18.5 - 21 ft	S:00446374
00-017	00-10133	RE00-98-0076	25-Oct-02	18.5 - 21 ft	S:00446378
00-017	00-10133	RE00-98-0076	25-Oct-02	18.5 - 21 ft	S:00446382
00-017	00-10133	RE00-98-0076	25-Oct-02	18.5 - 21 ft	S:00446386
00-017	00-10133	RE00-98-0076	25-Oct-02	18.5 - 21 ft	S:00446390
00-017	00-10133	RE00-98-0076	25-Oct-02	18.5 - 21 ft	S:00446409
00-017	00-10133	RE00-98-0076	25-Oct-02	18.5 - 21 ft	S:00446414
00-017	00-10133	RE00-98-0076	25-Oct-02	18.5 - 21 ft	S:00446419

00-017	00-10133	RE00-98-0076	25-Oct-02	18.5 - 21 ft	S:00446423
00-017	00-10133	RE00-98-0076	25-Oct-02	18.5 - 21 ft	S:00446427
00-017	00-10133	RE00-98-0076	25-Oct-02	18.5 - 21 ft	S:00446431
00-017	00-10133	RE00-98-0076	25-Oct-02	18.5 - 21 ft	S:00446433
00-017	00-10133	RE00-98-0076	25-Oct-02	18.5 - 21 ft	S:00446436
00-017	00-10133	RE00-98-0076	25-Oct-02	18.5 - 21 ft	S:00446439
00-017	00-10133	RE00-98-0076	25-Oct-02	18.5 - 21 ft	S:00446443
00-017	00-10133	RE00-98-0076	25-Oct-02	18.5 - 21 ft	S:00446446
00-017	00-10133	RE00-98-0076	25-Oct-02	18.5 - 21 ft	S:00446449
00-017	00-10133	RE00-98-0076	25-Oct-02	18.5 - 21 ft	S:00446452
00-017	00-10133	RE00-98-0076	25-Oct-02	18.5 - 21 ft	S:00446455
00-017	00-10133	RE00-98-0076	25-Oct-02	18.5 - 21 ft	S:00446459
00-017	00-10133	RE00-98-0076	25-Oct-02	18.5 - 21 ft	S:00446462
00-017	00-10133	RE00-98-0076	25-Oct-02	18.5 - 21 ft	S:00446467
00-017	00-10133	RE00-98-0076	25-Oct-02	18.5 - 21 ft	S:00446471
00-017	00-10133	RE00-98-0076	25-Oct-02	18.5 - 21 ft	S:00446473
00-017	00-10133	RE00-98-0076	25-Oct-02	18.5 - 21 ft	S:00446476
00-017	00-10133	RE00-98-0076	25-Oct-02	18.5 - 21 ft	S:00446479
00-017	00-10133	RE00-98-0076	25-Oct-02	18.5 - 21 ft	S:00446482
00-017	00-10133	RE00-98-0076	25-Oct-02	18.5 - 21 ft	S:00446484
00-017	00-10133	RE00-98-0076	25-Oct-02	18.5 - 21 ft	S:00446487
00-017	00-10133	RE00-98-0076	25-Oct-02	18.5 - 21 ft	S:00446490
00-017	00-10133	RE00-98-0076	25-Oct-02	18.5 - 21 ft	S:00446493
00-017	00-10133	RE00-98-0076	25-Oct-02	18.5 - 21 ft	S:00446495
00-017	00-10133	RE00-98-0076	25-Oct-02	18.5 - 21 ft	S:00446497
00-017	00-10133	RE00-98-0076	25-Oct-02	18.5 - 21 ft	S:00446499
00-017	00-10133	RE00-98-0076	25-Oct-02	18.5 - 21 ft	S:00446501
00-017	00-10133	RE00-98-0076	25-Oct-02	18.5 - 21 ft	S:00446504
00-017	00-10133	RE00-98-0076	25-Oct-02	18.5 - 21 ft	S:00446507
00-017	00-10133	RE00-98-0076	25-Oct-02	18.5 - 21 ft	S:00446510
00-017	00-10133	RE00-98-0076	25-Oct-02	18.5 - 21 ft	S:00446513
00-017	00-10133	RE00-98-0076	25-Oct-02	18.5 - 21 ft	S:00446516
00-017	00-10133	RE00-98-0076	25-Oct-02	18.5 - 21 ft	S:00446519
00-017	00-10133	RE00-98-0076	25-Oct-02	18.5 - 21 ft	S:00446521
00-017	00-10133	RE00-98-0076	25-Oct-02	18.5 - 21 ft	S:00446524
00-017	00-10133	RE00-98-0076	25-Oct-02	18.5 - 21 ft	S:00446527
00-017	00-10133	RE00-98-0076	25-Oct-02	18.5 - 21 ft	S:00446530

00-017	00-10133	RE00-98-0076	25-Oct-02	18.5 - 21 ft	S:00446534
00-017	00-10133	RE00-98-0076	25-Oct-02	18.5 - 21 ft	S:00446536
00-017	00-10133	RE00-98-0076	25-Oct-02	18.5 - 21 ft	S:00446538
00-017	00-10133	RE00-98-0076	25-Oct-02	18.5 - 21 ft	S:00446540
00-017	00-10133	RE00-98-0076	25-Oct-02	18.5 - 21 ft	S:00446543
00-017	00-10133	RE00-98-0076	25-Oct-02	18.5 - 21 ft	S:00446545
00-017	00-10133	RE00-98-0076	25-Oct-02	18.5 - 21 ft	S:00446548
00-017	00-10133	RE00-98-0076	25-Oct-02	18.5 - 21 ft	S:00446551
00-017	00-10133	RE00-98-0076	25-Oct-02	18.5 - 21 ft	S:00446553
00-017	00-10133	RE00-98-0076	25-Oct-02	18.5 - 21 ft	S:00446555
00-017	00-10133	RE00-98-0076	25-Oct-02	18.5 - 21 ft	S:00446557
00-017	00-10133	RE00-98-0076	25-Oct-02	18.5 - 21 ft	S:00446559
00-017	00-10133	RE00-98-0076	25-Oct-02	18.5 - 21 ft	S:00446560
00-017	00-10133	RE00-98-0076	25-Oct-02	18.5 - 21 ft	S:00446563
00-017	00-10134	RE00-98-0078	25-Oct-02	15 - 17.5 ft	S:00440844
00-017	00-10134	RE00-98-0078	25-Oct-02	15 - 17.5 ft	S:00440845
00-017	00-10134	RE00-98-0078	25-Oct-02	15 - 17.5 ft	S:00440846
00-017	00-10134	RE00-98-0078	25-Oct-02	15 - 17.5 ft	S:00440847
00-017	00-10134	RE00-98-0078	25-Oct-02	15 - 17.5 ft	S:00440848
00-017	00-10134	RE00-98-0078	25-Oct-02	15 - 17.5 ft	S:00440849
00-017	00-10134	RE00-98-0078	25-Oct-02	15 - 17.5 ft	S:00440850
00-017	00-10134	RE00-98-0078	25-Oct-02	15 - 17.5 ft	S:00440851
00-017	00-10134	RE00-98-0078	25-Oct-02	15 - 17.5 ft	S:00440852
00-017	00-10134	RE00-98-0078	25-Oct-02	15 - 17.5 ft	S:00440853
00-017	00-10134	RE00-98-0078	25-Oct-02	15 - 17.5 ft	S:00440854
00-017	00-10134	RE00-98-0078	25-Oct-02	15 - 17.5 ft	S:00440855
00-017	00-10134	RE00-98-0078	25-Oct-02	15 - 17.5 ft	S:00440856
00-017	00-10134	RE00-98-0078	25-Oct-02	15 - 17.5 ft	S:00440857
00-017	00-10134	RE00-98-0078	25-Oct-02	15 - 17.5 ft	S:00440859
00-017	00-10134	RE00-98-0078	25-Oct-02	15 - 17.5 ft	S:00440861
00-017	00-10134	RE00-98-0078	25-Oct-02	15 - 17.5 ft	S:00440863
00-017	00-10134	RE00-98-0078	25-Oct-02	15 - 17.5 ft	S:00440865
00-017	00-10134	RE00-98-0078	25-Oct-02	15 - 17.5 ft	S:00440867
00-017	00-10134	RE00-98-0078	25-Oct-02	15 - 17.5 ft	S:00440869
00-017	00-10134	RE00-98-0078	25-Oct-02	15 - 17.5 ft	S:00440871
00-017	00-10134	RE00-98-0078	25-Oct-02	15 - 17.5 ft	S:00440873
00-017	00-10134	RE00-98-0078	25-Oct-02	15 - 17.5 ft	S:00440875

00-017	00-10134	RE00-98-0078	25-Oct-02	15 - 17.5 ft	S:00440877
00-017	00-10134	RE00-98-0078	25-Oct-02	15 - 17.5 ft	S:00440879
00-017	00-10134	RE00-98-0078	25-Oct-02	15 - 17.5 ft	S:00440881
00-017	00-10134	RE00-98-0078	25-Oct-02	15 - 17.5 ft	S:00440882
00-017	00-10134	RE00-98-0078	25-Oct-02	15 - 17.5 ft	S:00440884
00-017	00-10134	RE00-98-0078	25-Oct-02	15 - 17.5 ft	S:00442207
00-017	00-10134	RE00-98-0078	25-Oct-02	15 - 17.5 ft	S:00442216
00-017	00-10134	RE00-98-0078	25-Oct-02	15 - 17.5 ft	S:00442218
00-017	00-10134	RE00-98-0078	25-Oct-02	15 - 17.5 ft	S:00442220
00-017	00-10134	RE00-98-0078	25-Oct-02	15 - 17.5 ft	S:00442223
00-017	00-10134	RE00-98-0078	25-Oct-02	15 - 17.5 ft	S:00442225
00-017	00-10134	RE00-98-0078	25-Oct-02	15 - 17.5 ft	S:00442226
00-017	00-10134	RE00-98-0078	25-Oct-02	15 - 17.5 ft	S:00442228
00-017	00-10134	RE00-98-0078	25-Oct-02	15 - 17.5 ft	S:00442230
00-017	00-10134	RE00-98-0078	25-Oct-02	15 - 17.5 ft	S:00442234
00-017	00-10134	RE00-98-0078	25-Oct-02	15 - 17.5 ft	S:00442236
00-017	00-10134	RE00-98-0078	25-Oct-02	15 - 17.5 ft	S:00442239
00-017	00-10134	RE00-98-0078	25-Oct-02	15 - 17.5 ft	S:00442241
00-017	00-10134	RE00-98-0078	25-Oct-02	15 - 17.5 ft	S:00442244
00-017	00-10134	RE00-98-0078	25-Oct-02	15 - 17.5 ft	S:00442247
00-017	00-10134	RE00-98-0078	25-Oct-02	15 - 17.5 ft	S:00442249
00-017	00-10134	RE00-98-0078	25-Oct-02	15 - 17.5 ft	S:00442252
00-017	00-10134	RE00-98-0078	25-Oct-02	15 - 17.5 ft	S:00442255
00-017	00-10134	RE00-98-0078	25-Oct-02	15 - 17.5 ft	S:00442257
00-017	00-10134	RE00-98-0078	25-Oct-02	15 - 17.5 ft	S:00442259
00-017	00-10134	RE00-98-0078	25-Oct-02	15 - 17.5 ft	S:00442261
00-017	00-10134	RE00-98-0078	25-Oct-02	15 - 17.5 ft	S:00442264
00-017	00-10134	RE00-98-0078	25-Oct-02	15 - 17.5 ft	S:00442267
00-017	00-10134	RE00-98-0078	25-Oct-02	15 - 17.5 ft	S:00442271
00-017	00-10134	RE00-98-0078	25-Oct-02	15 - 17.5 ft	S:00442274
00-017	00-10134	RE00-98-0078	25-Oct-02	15 - 17.5 ft	S:00442275
00-017	00-10134	RE00-98-0078	25-Oct-02	15 - 17.5 ft	S:00442278
00-017	00-10134	RE00-98-0078	25-Oct-02	15 - 17.5 ft	S:00442281
00-017	00-10134	RE00-98-0078	25-Oct-02	15 - 17.5 ft	S:00442283
00-017	00-10134	RE00-98-0078	25-Oct-02	15 - 17.5 ft	S:00442286
00-017	00-10134	RE00-98-0078	25-Oct-02	15 - 17.5 ft	S:00442289
00-017	00-10134	RE00-98-0078	25-Oct-02	15 - 17.5 ft	S:00442292

00-017	00-10134	RE00-98-0078	25-Oct-02	15 - 17.5 ft	S:00442294
00-017	00-10134	RE00-98-0078	25-Oct-02	15 - 17.5 ft	S:00442296
00-017	00-10134	RE00-98-0078	25-Oct-02	15 - 17.5 ft	S:00442298
00-017	00-10134	RE00-98-0078	25-Oct-02	15 - 17.5 ft	S:00442300
00-017	00-10134	RE00-98-0078	25-Oct-02	15 - 17.5 ft	S:00442302
00-017	00-10134	RE00-98-0078	25-Oct-02	15 - 17.5 ft	S:00442305
00-017	00-10134	RE00-98-0078	25-Oct-02	15 - 17.5 ft	S:00442307
00-017	00-10134	RE00-98-0078	25-Oct-02	15 - 17.5 ft	S:00442309
00-017	00-10134	RE00-98-0078	25-Oct-02	15 - 17.5 ft	S:00442310
00-017	00-10134	RE00-98-0078	25-Oct-02	15 - 17.5 ft	S:00442312
00-017	00-10134	RE00-98-0078	25-Oct-02	15 - 17.5 ft	S:00442314
00-017	00-10134	RE00-98-0078	25-Oct-02	15 - 17.5 ft	S:00442316
00-017	00-10134	RE00-98-0078	25-Oct-02	15 - 17.5 ft	S:00442318
00-017	00-10134	RE00-98-0078	25-Oct-02	15 - 17.5 ft	S:00442320
00-017	00-10134	RE00-98-0078	25-Oct-02	15 - 17.5 ft	S:00442322
00-017	00-10134	RE00-98-0078	25-Oct-02	15 - 17.5 ft	S:00442324
00-017	00-10134	RE00-98-0078	25-Oct-02	15 - 17.5 ft	S:00442326
00-017	00-10134	RE00-98-0078	25-Oct-02	15 - 17.5 ft	S:00442328
00-017	00-10134	RE00-98-0078	25-Oct-02	15 - 17.5 ft	S:00442330
00-017	00-10134	RE00-98-0078	25-Oct-02	15 - 17.5 ft	S:00442331
00-017	00-10134	RE00-98-0078	25-Oct-02	15 - 17.5 ft	S:00442333
00-017	00-10134	RE00-98-0078	25-Oct-02	15 - 17.5 ft	S:00442335
00-017	00-10134	RE00-98-0078	25-Oct-02	15 - 17.5 ft	S:00442337
00-017	00-10134	RE00-98-0078	25-Oct-02	15 - 17.5 ft	S:00442339
00-017	00-10134	RE00-98-0078	25-Oct-02	15 - 17.5 ft	S:00442341
00-017	00-10134	RE00-98-0078	25-Oct-02	15 - 17.5 ft	S:00442342
00-017	00-10134	RE00-98-0078	25-Oct-02	15 - 17.5 ft	S:00442344
00-017	00-10134	RE00-98-0078	25-Oct-02	15 - 17.5 ft	S:00442346
00-017	00-10134	RE00-98-0078	25-Oct-02	15 - 17.5 ft	S:00442348
00-017	00-10134	RE00-98-0078	25-Oct-02	15 - 17.5 ft	S:00442349
00-017	00-10134	RE00-98-0078	25-Oct-02	15 - 17.5 ft	S:00442351
00-017	00-10134	RE00-98-0078	25-Oct-02	15 - 17.5 ft	S:00442353
00-017	00-10134	RE00-98-0078	25-Oct-02	15 - 17.5 ft	S:00442355
00-017	00-10134	RE00-98-0078	25-Oct-02	15 - 17.5 ft	S:00442356
00-017	00-10134	RE00-98-0078	25-Oct-02	15 - 17.5 ft	S:00442358
00-017	00-10134	RE00-98-0078	25-Oct-02	15 - 17.5 ft	S:00442361
00-017	00-10134	RE00-98-0078	25-Oct-02	15 - 17.5 ft	S:00446567

00-017	00-10134	RE00-98-0078	25-Oct-02	15 - 17.5 ft	S:00446571
00-017	00-10134	RE00-98-0078	25-Oct-02	15 - 17.5 ft	S:00446573
00-017	00-10134	RE00-98-0078	25-Oct-02	15 - 17.5 ft	S:00446577
00-017	00-10134	RE00-98-0078	25-Oct-02	15 - 17.5 ft	S:00446578
00-017	00-10134	RE00-98-0078	25-Oct-02	15 - 17.5 ft	S:00446581
00-017	00-10134	RE00-98-0078	25-Oct-02	15 - 17.5 ft	S:00446584
00-017	00-10134	RE00-98-0078	25-Oct-02	15 - 17.5 ft	S:00446588
00-017	00-10134	RE00-98-0078	25-Oct-02	15 - 17.5 ft	S:00446591
00-017	00-10134	RE00-98-0078	25-Oct-02	15 - 17.5 ft	S:00446594
00-017	00-10134	RE00-98-0078	25-Oct-02	15 - 17.5 ft	S:00446597
00-017	00-10134	RE00-98-0078	25-Oct-02	15 - 17.5 ft	S:00446600
00-017	00-10134	RE00-98-0078	25-Oct-02	15 - 17.5 ft	S:00446603
00-017	00-10134	RE00-98-0078	25-Oct-02	15 - 17.5 ft	S:00446606
00-017	00-10134	RE00-98-0078	25-Oct-02	15 - 17.5 ft	S:00446609
00-017	00-10134	RE00-98-0078	25-Oct-02	15 - 17.5 ft	S:00446612
00-017	00-10134	RE00-98-0078	25-Oct-02	15 - 17.5 ft	S:00446615
00-017	00-10134	RE00-98-0078	25-Oct-02	15 - 17.5 ft	S:00446617
00-017	00-10134	RE00-98-0078	25-Oct-02	15 - 17.5 ft	S:00446620
00-017	00-10134	RE00-98-0078	25-Oct-02	15 - 17.5 ft	S:00446623
00-017	00-10134	RE00-98-0078	25-Oct-02	15 - 17.5 ft	S:00446632
00-017	00-10134	RE00-98-0078	25-Oct-02	15 - 17.5 ft	S:00446635
00-017	00-10134	RE00-98-0078	25-Oct-02	15 - 17.5 ft	S:00446637
00-017	00-10134	RE00-98-0078	25-Oct-02	15 - 17.5 ft	S:00446640
00-017	00-10134	RE00-98-0078	25-Oct-02	15 - 17.5 ft	S:00446648
00-017	00-10134	RE00-98-0078	25-Oct-02	15 - 17.5 ft	S:00446651
00-017	00-10134	RE00-98-0078	25-Oct-02	15 - 17.5 ft	S:00446654
00-017	00-10134	RE00-98-0078	25-Oct-02	15 - 17.5 ft	S:00446656
00-017	00-10134	RE00-98-0078	25-Oct-02	15 - 17.5 ft	S:00446659
00-017	00-10134	RE00-98-0078	25-Oct-02	15 - 17.5 ft	S:00446662
00-017	00-10134	RE00-98-0078	25-Oct-02	15 - 17.5 ft	S:00446665
00-017	00-10134	RE00-98-0078	25-Oct-02	15 - 17.5 ft	S:00446668
00-017	00-10134	RE00-98-0078	25-Oct-02	15 - 17.5 ft	S:00446671
00-017	00-10134	RE00-98-0078	25-Oct-02	15 - 17.5 ft	S:00446674
00-017	00-10134	RE00-98-0078	25-Oct-02	15 - 17.5 ft	S:00446676
00-017	00-10134	RE00-98-0078	25-Oct-02	15 - 17.5 ft	S:00446678
00-017	00-10134	RE00-98-0078	25-Oct-02	15 - 17.5 ft	S:00446680
00-017	00-10134	RE00-98-0078	25-Oct-02	15 - 17.5 ft	S:00446682

00-017	00-10134	RE00-98-0078	25-Oct-02	15 - 17.5 ft	S:00446683
00-017	00-10134	RE00-98-0078	25-Oct-02	15 - 17.5 ft	S:00446685
00-017	00-10134	RE00-98-0078	25-Oct-02	15 - 17.5 ft	S:00446687
00-017	00-10134	RE00-98-0078	25-Oct-02	15 - 17.5 ft	S:00446689
00-017	00-10134	RE00-98-0078	25-Oct-02	15 - 17.5 ft	S:00446691
00-017	00-10134	RE00-98-0078	25-Oct-02	15 - 17.5 ft	S:00446693
00-017	00-10134	RE00-98-0078	25-Oct-02	15 - 17.5 ft	S:00446695
00-017	00-10134	RE00-98-0078	25-Oct-02	15 - 17.5 ft	S:00446697
00-017	00-10134	RE00-98-0078	25-Oct-02	15 - 17.5 ft	S:00446699
00-017	00-10134	RE00-98-0078	25-Oct-02	15 - 17.5 ft	S:00446701
00-017	00-10134	RE00-98-0078	25-Oct-02	15 - 17.5 ft	S:00446703
00-017	00-10134	RE00-98-0078	25-Oct-02	15 - 17.5 ft	S:00446705
00-017	00-10134	RE00-98-0078	25-Oct-02	15 - 17.5 ft	S:00446707
00-017	00-10134	RE00-98-0078	25-Oct-02	15 - 17.5 ft	S:00446709
00-017	00-10134	RE00-98-0078	25-Oct-02	15 - 17.5 ft	S:00446711
00-017	00-10134	RE00-98-0078	25-Oct-02	15 - 17.5 ft	S:00446712
00-017	00-10134	RE00-98-0078	25-Oct-02	15 - 17.5 ft	S:00446714
00-017	00-10134	RE00-98-0078	25-Oct-02	15 - 17.5 ft	S:00446716
00-017	00-10134	RE00-98-0078	25-Oct-02	15 - 17.5 ft	S:00446719
00-017	00-10134	RE00-98-0078	25-Oct-02	15 - 17.5 ft	S:00446721
00-017	00-10134	RE00-98-0078	25-Oct-02	15 - 17.5 ft	S:00446723
00-017	00-10134	RE00-98-0078	25-Oct-02	15 - 17.5 ft	S:00446725
00-017	00-10134	RE00-98-0078	25-Oct-02	15 - 17.5 ft	S:00446727
00-017	00-10134	RE00-98-0079	25-Oct-02	20 - 22.5 ft	S:00442363
00-017	00-10134	RE00-98-0079	25-Oct-02	20 - 22.5 ft	S:00442365
00-017	00-10134	RE00-98-0079	25-Oct-02	20 - 22.5 ft	S:00442368
00-017	00-10134	RE00-98-0079	25-Oct-02	20 - 22.5 ft	S:00442371
00-017	00-10134	RE00-98-0079	25-Oct-02	20 - 22.5 ft	S:00442373
00-017	00-10134	RE00-98-0079	25-Oct-02	20 - 22.5 ft	S:00442376
00-017	00-10134	RE00-98-0079	25-Oct-02	20 - 22.5 ft	S:00442379
00-017	00-10134	RE00-98-0079	25-Oct-02	20 - 22.5 ft	S:00442382
00-017	00-10134	RE00-98-0079	25-Oct-02	20 - 22.5 ft	S:00442384
00-017	00-10134	RE00-98-0079	25-Oct-02	20 - 22.5 ft	S:00442387
00-017	00-10134	RE00-98-0079	25-Oct-02	20 - 22.5 ft	S:00442389
00-017	00-10134	RE00-98-0079	25-Oct-02	20 - 22.5 ft	S:00442392
00-017	00-10134	RE00-98-0079	25-Oct-02	20 - 22.5 ft	S:00442395
00-017	00-10134	RE00-98-0079	25-Oct-02	20 - 22.5 ft	S:00442398

00-017	00-10134	RE00-98-0079	25-Oct-02	20 - 22.5 ft	S:00442401
00-017	00-10134	RE00-98-0079	25-Oct-02	20 - 22.5 ft	S:00442406
00-017	00-10134	RE00-98-0079	25-Oct-02	20 - 22.5 ft	S:00442409
00-017	00-10134	RE00-98-0079	25-Oct-02	20 - 22.5 ft	S:00442411
00-017	00-10134	RE00-98-0079	25-Oct-02	20 - 22.5 ft	S:00442414
00-017	00-10134	RE00-98-0079	25-Oct-02	20 - 22.5 ft	S:00442417
00-017	00-10134	RE00-98-0079	25-Oct-02	20 - 22.5 ft	S:00442420
00-017	00-10134	RE00-98-0079	25-Oct-02	20 - 22.5 ft	S:00442423
00-017	00-10134	RE00-98-0079	25-Oct-02	20 - 22.5 ft	S:00442426
00-017	00-10134	RE00-98-0079	25-Oct-02	20 - 22.5 ft	S:00442440
00-017	00-10134	RE00-98-0079	25-Oct-02	20 - 22.5 ft	S:00442443
00-017	00-10134	RE00-98-0079	25-Oct-02	20 - 22.5 ft	S:00442446
00-017	00-10134	RE00-98-0079	25-Oct-02	20 - 22.5 ft	S:00442449
00-017	00-10134	RE00-98-0079	25-Oct-02	20 - 22.5 ft	S:00442450
00-017	00-10134	RE00-98-0079	25-Oct-02	20 - 22.5 ft	S:00442453
00-017	00-10134	RE00-98-0079	25-Oct-02	20 - 22.5 ft	S:00442457
00-017	00-10134	RE00-98-0079	25-Oct-02	20 - 22.5 ft	S:00442459
00-017	00-10134	RE00-98-0079	25-Oct-02	20 - 22.5 ft	S:00442463
00-017	00-10134	RE00-98-0079	25-Oct-02	20 - 22.5 ft	S:00442465
00-017	00-10134	RE00-98-0079	25-Oct-02	20 - 22.5 ft	S:00442468
00-017	00-10134	RE00-98-0079	25-Oct-02	20 - 22.5 ft	S:00442470
00-017	00-10134	RE00-98-0079	25-Oct-02	20 - 22.5 ft	S:00442472
00-017	00-10134	RE00-98-0079	25-Oct-02	20 - 22.5 ft	S:00442475
00-017	00-10134	RE00-98-0079	25-Oct-02	20 - 22.5 ft	S:00442478
00-017	00-10134	RE00-98-0079	25-Oct-02	20 - 22.5 ft	S:00442481
00-017	00-10134	RE00-98-0079	25-Oct-02	20 - 22.5 ft	S:00442483
00-017	00-10134	RE00-98-0079	25-Oct-02	20 - 22.5 ft	S:00442485
00-017	00-10134	RE00-98-0079	25-Oct-02	20 - 22.5 ft	S:00442487
00-017	00-10134	RE00-98-0079	25-Oct-02	20 - 22.5 ft	S:00442490
00-017	00-10134	RE00-98-0079	25-Oct-02	20 - 22.5 ft	S:00442494
00-017	00-10134	RE00-98-0079	25-Oct-02	20 - 22.5 ft	S:00442497
00-017	00-10134	RE00-98-0079	25-Oct-02	20 - 22.5 ft	S:00442500
00-017	00-10134	RE00-98-0079	25-Oct-02	20 - 22.5 ft	S:00442503
00-017	00-10134	RE00-98-0079	25-Oct-02	20 - 22.5 ft	S:00442505
00-017	00-10134	RE00-98-0079	25-Oct-02	20 - 22.5 ft	S:00442508
00-017	00-10134	RE00-98-0079	25-Oct-02	20 - 22.5 ft	S:00442511
00-017	00-10134	RE00-98-0079	25-Oct-02	20 - 22.5 ft	S:00442514

00-017	00-10134	RE00-98-0079	25-Oct-02	20 - 22.5 ft	S:00442517
00-017	00-10134	RE00-98-0079	25-Oct-02	20 - 22.5 ft	S:00442519
00-017	00-10134	RE00-98-0079	25-Oct-02	20 - 22.5 ft	S:00442521
00-017	00-10134	RE00-98-0079	25-Oct-02	20 - 22.5 ft	S:00442523
00-017	00-10134	RE00-98-0079	25-Oct-02	20 - 22.5 ft	S:00442525
00-017	00-10134	RE00-98-0079	25-Oct-02	20 - 22.5 ft	S:00442527
00-017	00-10134	RE00-98-0079	25-Oct-02	20 - 22.5 ft	S:00442529
00-017	00-10134	RE00-98-0079	25-Oct-02	20 - 22.5 ft	S:00442530
00-017	00-10134	RE00-98-0079	25-Oct-02	20 - 22.5 ft	S:00442532
00-017	00-10134	RE00-98-0079	25-Oct-02	20 - 22.5 ft	S:00442534
00-017	00-10134	RE00-98-0079	25-Oct-02	20 - 22.5 ft	S:00442536
00-017	00-10134	RE00-98-0079	25-Oct-02	20 - 22.5 ft	S:00442538
00-017	00-10134	RE00-98-0079	25-Oct-02	20 - 22.5 ft	S:00442539
00-017	00-10134	RE00-98-0079	25-Oct-02	20 - 22.5 ft	S:00442541
00-017	00-10134	RE00-98-0079	25-Oct-02	20 - 22.5 ft	S:00442542
00-017	00-10134	RE00-98-0079	25-Oct-02	20 - 22.5 ft	S:00442544
00-017	00-10134	RE00-98-0079	25-Oct-02	20 - 22.5 ft	S:00442546
00-017	00-10134	RE00-98-0079	25-Oct-02	20 - 22.5 ft	S:00446729
00-017	00-10134	RE00-98-0079	25-Oct-02	20 - 22.5 ft	S:00446731
00-017	00-10134	RE00-98-0079	25-Oct-02	20 - 22.5 ft	S:00446733
00-017	00-10134	RE00-98-0079	25-Oct-02	20 - 22.5 ft	S:00446735
00-017	00-10134	RE00-98-0079	25-Oct-02	20 - 22.5 ft	S:00446737
00-017	00-10134	RE00-98-0079	25-Oct-02	20 - 22.5 ft	S:00446739
00-017	00-10134	RE00-98-0079	25-Oct-02	20 - 22.5 ft	S:00446741
00-017	00-10134	RE00-98-0079	25-Oct-02	20 - 22.5 ft	S:00446743
00-017	00-10134	RE00-98-0079	25-Oct-02	20 - 22.5 ft	S:00446745
00-017	00-10134	RE00-98-0079	25-Oct-02	20 - 22.5 ft	S:00446747
00-017	00-10134	RE00-98-0079	25-Oct-02	20 - 22.5 ft	S:00446749
00-017	00-10134	RE00-98-0079	25-Oct-02	20 - 22.5 ft	S:00446751
00-017	00-10134	RE00-98-0079	25-Oct-02	20 - 22.5 ft	S:00446753
00-017	00-10134	RE00-98-0079	25-Oct-02	20 - 22.5 ft	S:00446755
00-017	00-10134	RE00-98-0079	25-Oct-02	20 - 22.5 ft	S:00446757
00-017	00-10134	RE00-98-0079	25-Oct-02	20 - 22.5 ft	S:00446759
00-017	00-10134	RE00-98-0079	25-Oct-02	20 - 22.5 ft	S:00446761
00-017	00-10134	RE00-98-0079	25-Oct-02	20 - 22.5 ft	S:00446762
00-017	00-10134	RE00-98-0079	25-Oct-02	20 - 22.5 ft	S:00446764
00-017	00-10134	RE00-98-0079	25-Oct-02	20 - 22.5 ft	S:00446766

00-017	00-10134	RE00-98-0079	25-Oct-02	20 - 22.5 ft	S:00446769
00-017	00-10134	RE00-98-0079	25-Oct-02	20 - 22.5 ft	S:00446771
00-017	00-10134	RE00-98-0079	25-Oct-02	20 - 22.5 ft	S:00446773
00-017	00-10134	RE00-98-0079	25-Oct-02	20 - 22.5 ft	S:00446775
00-017	00-10134	RE00-98-0079	25-Oct-02	20 - 22.5 ft	S:00446777
00-017	00-10134	RE00-98-0079	25-Oct-02	20 - 22.5 ft	S:00446779
00-017	00-10134	RE00-98-0079	25-Oct-02	20 - 22.5 ft	S:00446781
00-017	00-10134	RE00-98-0079	25-Oct-02	20 - 22.5 ft	S:00446783
00-017	00-10134	RE00-98-0079	25-Oct-02	20 - 22.5 ft	S:00446785
00-017	00-10134	RE00-98-0079	25-Oct-02	20 - 22.5 ft	S:00446786
00-017	00-10134	RE00-98-0079	25-Oct-02	20 - 22.5 ft	S:00446788
00-017	00-10134	RE00-98-0079	25-Oct-02	20 - 22.5 ft	S:00446790
00-017	00-10134	RE00-98-0079	25-Oct-02	20 - 22.5 ft	S:00446792
00-017	00-10134	RE00-98-0079	25-Oct-02	20 - 22.5 ft	S:00446798
00-017	00-10134	RE00-98-0079	25-Oct-02	20 - 22.5 ft	S:00446800
00-017	00-10134	RE00-98-0079	25-Oct-02	20 - 22.5 ft	S:00446802
00-017	00-10134	RE00-98-0079	25-Oct-02	20 - 22.5 ft	S:00446805
00-017	00-10134	RE00-98-0079	25-Oct-02	20 - 22.5 ft	S:00446807
00-017	00-10134	RE00-98-0079	25-Oct-02	20 - 22.5 ft	S:00446809
00-017	00-10134	RE00-98-0079	25-Oct-02	20 - 22.5 ft	S:00446811
00-017	00-10134	RE00-98-0079	25-Oct-02	20 - 22.5 ft	S:00446813
00-017	00-10134	RE00-98-0079	25-Oct-02	20 - 22.5 ft	S:00446815
00-017	00-10134	RE00-98-0079	25-Oct-02	20 - 22.5 ft	S:00446817
00-017	00-10134	RE00-98-0079	25-Oct-02	20 - 22.5 ft	S:00446819
00-017	00-10134	RE00-98-0079	25-Oct-02	20 - 22.5 ft	S:00446821
00-017	00-10134	RE00-98-0079	25-Oct-02	20 - 22.5 ft	S:00446823
00-017	00-10134	RE00-98-0079	25-Oct-02	20 - 22.5 ft	S:00446825
00-017	00-10134	RE00-98-0079	25-Oct-02	20 - 22.5 ft	S:00446827
00-017	00-10134	RE00-98-0079	25-Oct-02	20 - 22.5 ft	S:00446828
00-017	00-10134	RE00-98-0079	25-Oct-02	20 - 22.5 ft	S:00446829
00-017	00-10134	RE00-98-0079	25-Oct-02	20 - 22.5 ft	S:00446830
00-017	00-10134	RE00-98-0079	25-Oct-02	20 - 22.5 ft	S:00446831
00-017	00-10134	RE00-98-0079	25-Oct-02	20 - 22.5 ft	S:00446833
00-017	00-10134	RE00-98-0079	25-Oct-02	20 - 22.5 ft	S:00446835
00-017	00-10134	RE00-98-0079	25-Oct-02	20 - 22.5 ft	S:00446837
00-017	00-10134	RE00-98-0079	25-Oct-02	20 - 22.5 ft	S:00446838
00-017	00-10134	RE00-98-0079	25-Oct-02	20 - 22.5 ft	S:00446840

00-017	00-10134	RE00-98-0079	25-Oct-02	20 - 22.5 ft	S:00446842
00-017	00-10134	RE00-98-0079	25-Oct-02	20 - 22.5 ft	S:00446844
00-017	00-10134	RE00-98-0079	25-Oct-02	20 - 22.5 ft	S:00446846
00-017	00-10134	RE00-98-0079	25-Oct-02	20 - 22.5 ft	S:00446849
00-017	00-10135	RE00-98-0083	25-Oct-02	14 - 15.5 ft	S:00440924
00-017	00-10135	RE00-98-0083	25-Oct-02	14 - 15.5 ft	S:00440925
00-017	00-10135	RE00-98-0083	25-Oct-02	14 - 15.5 ft	S:00440926
00-017	00-10135	RE00-98-0083	25-Oct-02	14 - 15.5 ft	S:00440927
00-017	00-10135	RE00-98-0083	25-Oct-02	14 - 15.5 ft	S:00440928
00-017	00-10135	RE00-98-0083	25-Oct-02	14 - 15.5 ft	S:00440929
00-017	00-10135	RE00-98-0083	25-Oct-02	14 - 15.5 ft	S:00440930
00-017	00-10135	RE00-98-0083	25-Oct-02	14 - 15.5 ft	S:00440931
00-017	00-10135	RE00-98-0083	25-Oct-02	14 - 15.5 ft	S:00440932
00-017	00-10135	RE00-98-0083	25-Oct-02	14 - 15.5 ft	S:00440933
00-017	00-10135	RE00-98-0083	25-Oct-02	14 - 15.5 ft	S:00440934
00-017	00-10135	RE00-98-0083	25-Oct-02	14 - 15.5 ft	S:00440935
00-017	00-10135	RE00-98-0083	25-Oct-02	14 - 15.5 ft	S:00440936
00-017	00-10135	RE00-98-0083	25-Oct-02	14 - 15.5 ft	S:00440937
00-017	00-10135	RE00-98-0083	25-Oct-02	14 - 15.5 ft	S:00440938
00-017	00-10135	RE00-98-0083	25-Oct-02	14 - 15.5 ft	S:00440939
00-017	00-10135	RE00-98-0083	25-Oct-02	14 - 15.5 ft	S:00440940
00-017	00-10135	RE00-98-0083	25-Oct-02	14 - 15.5 ft	S:00440941
00-017	00-10135	RE00-98-0083	25-Oct-02	14 - 15.5 ft	S:00440942
00-017	00-10135	RE00-98-0083	25-Oct-02	14 - 15.5 ft	S:00440943
00-017	00-10135	RE00-98-0083	25-Oct-02	14 - 15.5 ft	S:00440944
00-017	00-10135	RE00-98-0083	25-Oct-02	14 - 15.5 ft	S:00440945
00-017	00-10135	RE00-98-0083	25-Oct-02	14 - 15.5 ft	S:00440946
00-017	00-10135	RE00-98-0083	25-Oct-02	14 - 15.5 ft	S:00440947
00-017	00-10135	RE00-98-0083	25-Oct-02	14 - 15.5 ft	S:00440948
00-017	00-10135	RE00-98-0083	25-Oct-02	14 - 15.5 ft	S:00440949
00-017	00-10135	RE00-98-0083	25-Oct-02	14 - 15.5 ft	S:00440950
00-017	00-10135	RE00-98-0083	25-Oct-02	14 - 15.5 ft	S:00440952
00-017	00-10135	RE00-98-0083	25-Oct-02	14 - 15.5 ft	S:00442548
00-017	00-10135	RE00-98-0083	25-Oct-02	14 - 15.5 ft	S:00442551
00-017	00-10135	RE00-98-0083	25-Oct-02	14 - 15.5 ft	S:00442552
00-017	00-10135	RE00-98-0083	25-Oct-02	14 - 15.5 ft	S:00442554
00-017	00-10135	RE00-98-0083	25-Oct-02	14 - 15.5 ft	S:00442557

00-017	00-10135	RE00-98-0083	25-Oct-02	14 - 15.5 ft	S:00442559
00-017	00-10135	RE00-98-0083	25-Oct-02	14 - 15.5 ft	S:00442560
00-017	00-10135	RE00-98-0083	25-Oct-02	14 - 15.5 ft	S:00442562
00-017	00-10135	RE00-98-0083	25-Oct-02	14 - 15.5 ft	S:00442564
00-017	00-10135	RE00-98-0083	25-Oct-02	14 - 15.5 ft	S:00442566
00-017	00-10135	RE00-98-0083	25-Oct-02	14 - 15.5 ft	S:00442568
00-017	00-10135	RE00-98-0083	25-Oct-02	14 - 15.5 ft	S:00442570
00-017	00-10135	RE00-98-0083	25-Oct-02	14 - 15.5 ft	S:00442571
00-017	00-10135	RE00-98-0083	25-Oct-02	14 - 15.5 ft	S:00442573
00-017	00-10135	RE00-98-0083	25-Oct-02	14 - 15.5 ft	S:00442575
00-017	00-10135	RE00-98-0083	25-Oct-02	14 - 15.5 ft	S:00442577
00-017	00-10135	RE00-98-0083	25-Oct-02	14 - 15.5 ft	S:00442579
00-017	00-10135	RE00-98-0083	25-Oct-02	14 - 15.5 ft	S:00442581
00-017	00-10135	RE00-98-0083	25-Oct-02	14 - 15.5 ft	S:00442583
00-017	00-10135	RE00-98-0083	25-Oct-02	14 - 15.5 ft	S:00442585
00-017	00-10135	RE00-98-0083	25-Oct-02	14 - 15.5 ft	S:00442587
00-017	00-10135	RE00-98-0083	25-Oct-02	14 - 15.5 ft	S:00442589
00-017	00-10135	RE00-98-0083	25-Oct-02	14 - 15.5 ft	S:00442591
00-017	00-10135	RE00-98-0083	25-Oct-02	14 - 15.5 ft	S:00442594
00-017	00-10135	RE00-98-0083	25-Oct-02	14 - 15.5 ft	S:00442596
00-017	00-10135	RE00-98-0083	25-Oct-02	14 - 15.5 ft	S:00442598
00-017	00-10135	RE00-98-0083	25-Oct-02	14 - 15.5 ft	S:00442601
00-017	00-10135	RE00-98-0083	25-Oct-02	14 - 15.5 ft	S:00442603
00-017	00-10135	RE00-98-0083	25-Oct-02	14 - 15.5 ft	S:00442606
00-017	00-10135	RE00-98-0083	25-Oct-02	14 - 15.5 ft	S:00442609
00-017	00-10135	RE00-98-0083	25-Oct-02	14 - 15.5 ft	S:00442611
00-017	00-10135	RE00-98-0083	25-Oct-02	14 - 15.5 ft	S:00442613
00-017	00-10135	RE00-98-0083	25-Oct-02	14 - 15.5 ft	S:00442616
00-017	00-10135	RE00-98-0083	25-Oct-02	14 - 15.5 ft	S:00442618
00-017	00-10135	RE00-98-0083	25-Oct-02	14 - 15.5 ft	S:00442621
00-017	00-10135	RE00-98-0083	25-Oct-02	14 - 15.5 ft	S:00442623
00-017	00-10135	RE00-98-0083	25-Oct-02	14 - 15.5 ft	S:00442626
00-017	00-10135	RE00-98-0083	25-Oct-02	14 - 15.5 ft	S:00442629
00-017	00-10135	RE00-98-0083	25-Oct-02	14 - 15.5 ft	S:00442632
00-017	00-10135	RE00-98-0083	25-Oct-02	14 - 15.5 ft	S:00442635
00-017	00-10135	RE00-98-0083	25-Oct-02	14 - 15.5 ft	S:00442639
00-017	00-10135	RE00-98-0083	25-Oct-02	14 - 15.5 ft	S:00442641

00-017	00-10135	RE00-98-0083	25-Oct-02	14 - 15.5 ft	S:00442644
00-017	00-10135	RE00-98-0083	25-Oct-02	14 - 15.5 ft	S:00442647
00-017	00-10135	RE00-98-0083	25-Oct-02	14 - 15.5 ft	S:00442648
00-017	00-10135	RE00-98-0083	25-Oct-02	14 - 15.5 ft	S:00442662
00-017	00-10135	RE00-98-0083	25-Oct-02	14 - 15.5 ft	S:00442665
00-017	00-10135	RE00-98-0083	25-Oct-02	14 - 15.5 ft	S:00442668
00-017	00-10135	RE00-98-0083	25-Oct-02	14 - 15.5 ft	S:00442671
00-017	00-10135	RE00-98-0083	25-Oct-02	14 - 15.5 ft	S:00442674
00-017	00-10135	RE00-98-0083	25-Oct-02	14 - 15.5 ft	S:00442677
00-017	00-10135	RE00-98-0083	25-Oct-02	14 - 15.5 ft	S:00442680
00-017	00-10135	RE00-98-0083	25-Oct-02	14 - 15.5 ft	S:00442683
00-017	00-10135	RE00-98-0083	25-Oct-02	14 - 15.5 ft	S:00442686
00-017	00-10135	RE00-98-0083	25-Oct-02	14 - 15.5 ft	S:00442689
00-017	00-10135	RE00-98-0083	25-Oct-02	14 - 15.5 ft	S:00442691
00-017	00-10135	RE00-98-0083	25-Oct-02	14 - 15.5 ft	S:00442694
00-017	00-10135	RE00-98-0083	25-Oct-02	14 - 15.5 ft	S:00442696
00-017	00-10135	RE00-98-0083	25-Oct-02	14 - 15.5 ft	S:00442699
00-017	00-10135	RE00-98-0083	25-Oct-02	14 - 15.5 ft	S:00442702
00-017	00-10135	RE00-98-0083	25-Oct-02	14 - 15.5 ft	S:00442705
00-017	00-10135	RE00-98-0083	25-Oct-02	14 - 15.5 ft	S:00442708
00-017	00-10135	RE00-98-0083	25-Oct-02	14 - 15.5 ft	S:00442710
00-017	00-10135	RE00-98-0083	25-Oct-02	14 - 15.5 ft	S:00442713
00-017	00-10135	RE00-98-0083	25-Oct-02	14 - 15.5 ft	S:00442716
00-017	00-10135	RE00-98-0083	25-Oct-02	14 - 15.5 ft	S:00442718
00-017	00-10135	RE00-98-0083	25-Oct-02	14 - 15.5 ft	S:00442721
00-017	00-10135	RE00-98-0083	25-Oct-02	14 - 15.5 ft	S:00442723
00-017	00-10135	RE00-98-0083	25-Oct-02	14 - 15.5 ft	S:00446851
00-017	00-10135	RE00-98-0083	25-Oct-02	14 - 15.5 ft	S:00446853
00-017	00-10135	RE00-98-0083	25-Oct-02	14 - 15.5 ft	S:00446856
00-017	00-10135	RE00-98-0083	25-Oct-02	14 - 15.5 ft	S:00446858
00-017	00-10135	RE00-98-0083	25-Oct-02	14 - 15.5 ft	S:00446860
00-017	00-10135	RE00-98-0083	25-Oct-02	14 - 15.5 ft	S:00446862
00-017	00-10135	RE00-98-0083	25-Oct-02	14 - 15.5 ft	S:00446864
00-017	00-10135	RE00-98-0083	25-Oct-02	14 - 15.5 ft	S:00446866
00-017	00-10135	RE00-98-0083	25-Oct-02	14 - 15.5 ft	S:00446868
00-017	00-10135	RE00-98-0083	25-Oct-02	14 - 15.5 ft	S:00446871
00-017	00-10135	RE00-98-0083	25-Oct-02	14 - 15.5 ft	S:00446873

00-017	00-10135	RE00-98-0083	25-Oct-02	14 - 15.5 ft	S:00446875
00-017	00-10135	RE00-98-0083	25-Oct-02	14 - 15.5 ft	S:00446877
00-017	00-10135	RE00-98-0083	25-Oct-02	14 - 15.5 ft	S:00446879
00-017	00-10135	RE00-98-0083	25-Oct-02	14 - 15.5 ft	S:00446881
00-017	00-10135	RE00-98-0083	25-Oct-02	14 - 15.5 ft	S:00446883
00-017	00-10135	RE00-98-0083	25-Oct-02	14 - 15.5 ft	S:00446885
00-017	00-10135	RE00-98-0083	25-Oct-02	14 - 15.5 ft	S:00446888
00-017	00-10135	RE00-98-0083	25-Oct-02	14 - 15.5 ft	S:00446889
00-017	00-10135	RE00-98-0083	25-Oct-02	14 - 15.5 ft	S:00446891
00-017	00-10135	RE00-98-0083	25-Oct-02	14 - 15.5 ft	S:00446893
00-017	00-10135	RE00-98-0083	25-Oct-02	14 - 15.5 ft	S:00446895
00-017	00-10135	RE00-98-0083	25-Oct-02	14 - 15.5 ft	S:00446897
00-017	00-10135	RE00-98-0083	25-Oct-02	14 - 15.5 ft	S:00446899
00-017	00-10135	RE00-98-0083	25-Oct-02	14 - 15.5 ft	S:00446901
00-017	00-10135	RE00-98-0083	25-Oct-02	14 - 15.5 ft	S:00446904
00-017	00-10135	RE00-98-0083	25-Oct-02	14 - 15.5 ft	S:00446906
00-017	00-10135	RE00-98-0083	25-Oct-02	14 - 15.5 ft	S:00446908
00-017	00-10135	RE00-98-0083	25-Oct-02	14 - 15.5 ft	S:00446910
00-017	00-10135	RE00-98-0083	25-Oct-02	14 - 15.5 ft	S:00446914
00-017	00-10135	RE00-98-0083	25-Oct-02	14 - 15.5 ft	S:00446916
00-017	00-10135	RE00-98-0083	25-Oct-02	14 - 15.5 ft	S:00446918
00-017	00-10135	RE00-98-0083	25-Oct-02	14 - 15.5 ft	S:00446920
00-017	00-10135	RE00-98-0083	25-Oct-02	14 - 15.5 ft	S:00446921
00-017	00-10135	RE00-98-0083	25-Oct-02	14 - 15.5 ft	S:00446923
00-017	00-10135	RE00-98-0083	25-Oct-02	14 - 15.5 ft	S:00446926
00-017	00-10135	RE00-98-0083	25-Oct-02	14 - 15.5 ft	S:00446927
00-017	00-10135	RE00-98-0083	25-Oct-02	14 - 15.5 ft	S:00446929
00-017	00-10135	RE00-98-0083	25-Oct-02	14 - 15.5 ft	S:00446931
00-017	00-10135	RE00-98-0083	25-Oct-02	14 - 15.5 ft	S:00446933
00-017	00-10135	RE00-98-0083	25-Oct-02	14 - 15.5 ft	S:00446935
00-017	00-10135	RE00-98-0083	25-Oct-02	14 - 15.5 ft	S:00446938
00-017	00-10135	RE00-98-0083	25-Oct-02	14 - 15.5 ft	S:00446940
00-017	00-10135	RE00-98-0083	25-Oct-02	14 - 15.5 ft	S:00446942
00-017	00-10135	RE00-98-0083	25-Oct-02	14 - 15.5 ft	S:00446944
00-017	00-10135	RE00-98-0083	25-Oct-02	14 - 15.5 ft	S:00446946
00-017	00-10135	RE00-98-0083	25-Oct-02	14 - 15.5 ft	S:00446948
00-017	00-10135	RE00-98-0083	25-Oct-02	14 - 15.5 ft	S:00446949

00-017	00-10135	RE00-98-0083	25-Oct-02	14 - 15.5 ft	S:00446950
00-017	00-10135	RE00-98-0083	25-Oct-02	14 - 15.5 ft	S:00446951
00-017	00-10135	RE00-98-0083	25-Oct-02	14 - 15.5 ft	S:00446952
00-017	00-10135	RE00-98-0083	25-Oct-02	14 - 15.5 ft	S:00446953
00-017	00-10135	RE00-98-0083	25-Oct-02	14 - 15.5 ft	S:00446955
00-017	00-10135	RE00-98-0083	25-Oct-02	14 - 15.5 ft	S:00446957
00-017	00-10135	RE00-98-0083	25-Oct-02	14 - 15.5 ft	S:00446959
00-017	00-10135	RE00-98-0083	25-Oct-02	14 - 15.5 ft	S:00446960
00-017	00-10135	RE00-98-0083	25-Oct-02	14 - 15.5 ft	S:00446962
00-017	00-10135	RE00-98-0083	25-Oct-02	14 - 15.5 ft	S:00446964
00-017	00-10135	RE00-98-0083	25-Oct-02	14 - 15.5 ft	S:00446966
00-017	00-10135	RE00-98-0083	25-Oct-02	14 - 15.5 ft	S:00446968
00-017	00-10135	RE00-98-0083	25-Oct-02	14 - 15.5 ft	S:00446970
00-017	00-10135	RE00-98-0084	25-Oct-02	20 - 22.5 ft	S:00440953
00-017	00-10135	RE00-98-0084	25-Oct-02	20 - 22.5 ft	S:00440954
00-017	00-10135	RE00-98-0084	25-Oct-02	20 - 22.5 ft	S:00440955
00-017	00-10135	RE00-98-0084	25-Oct-02	20 - 22.5 ft	S:00440956
00-017	00-10135	RE00-98-0084	25-Oct-02	20 - 22.5 ft	S:00440957
00-017	00-10135	RE00-98-0084	25-Oct-02	20 - 22.5 ft	S:00440958
00-017	00-10135	RE00-98-0084	25-Oct-02	20 - 22.5 ft	S:00440959
00-017	00-10135	RE00-98-0084	25-Oct-02	20 - 22.5 ft	S:00440960
00-017	00-10135	RE00-98-0084	25-Oct-02	20 - 22.5 ft	S:00440961
00-017	00-10135	RE00-98-0084	25-Oct-02	20 - 22.5 ft	S:00440962
00-017	00-10135	RE00-98-0084	25-Oct-02	20 - 22.5 ft	S:00440963
00-017	00-10135	RE00-98-0084	25-Oct-02	20 - 22.5 ft	S:00440964
00-017	00-10135	RE00-98-0084	25-Oct-02	20 - 22.5 ft	S:00440965
00-017	00-10135	RE00-98-0084	25-Oct-02	20 - 22.5 ft	S:00440966
00-017	00-10137	RE00-98-0087	26-Oct-02	12.5 - 15 ft	S:00447647
00-017	00-10135	RE00-98-0084	25-Oct-02	20 - 22.5 ft	S:00440967
00-017	00-10135	RE00-98-0084	25-Oct-02	20 - 22.5 ft	S:00440968
00-017	00-10135	RE00-98-0084	25-Oct-02	20 - 22.5 ft	S:00440969
00-017	00-10135	RE00-98-0084	25-Oct-02	20 - 22.5 ft	S:00440970
00-017	00-10135	RE00-98-0084	25-Oct-02	20 - 22.5 ft	S:00440971
00-017	00-10135	RE00-98-0084	25-Oct-02	20 - 22.5 ft	S:00440972
00-017	00-10135	RE00-98-0084	25-Oct-02	20 - 22.5 ft	S:00440973
00-017	00-10135	RE00-98-0084	25-Oct-02	20 - 22.5 ft	S:00440974
00-017	00-10135	RE00-98-0084	25-Oct-02	20 - 22.5 ft	S:00440975

00-017	00-10135	RE00-98-0084	25-Oct-02	20 - 22.5 ft	S:00440976
00-017	00-10135	RE00-98-0084	25-Oct-02	20 - 22.5 ft	S:00440977
00-017	00-10135	RE00-98-0084	25-Oct-02	20 - 22.5 ft	S:00440978
00-017	00-10135	RE00-98-0084	25-Oct-02	20 - 22.5 ft	S:00440979
00-017	00-10135	RE00-98-0084	25-Oct-02	20 - 22.5 ft	S:00440980
00-017	00-10135	RE00-98-0084	25-Oct-02	20 - 22.5 ft	S:00442727
00-017	00-10135	RE00-98-0084	25-Oct-02	20 - 22.5 ft	S:00442730
00-017	00-10135	RE00-98-0084	25-Oct-02	20 - 22.5 ft	S:00442733
00-017	00-10135	RE00-98-0084	25-Oct-02	20 - 22.5 ft	S:00442736
00-017	00-10135	RE00-98-0084	25-Oct-02	20 - 22.5 ft	S:00442739
00-017	00-10135	RE00-98-0084	25-Oct-02	20 - 22.5 ft	S:00442742
00-017	00-10135	RE00-98-0084	25-Oct-02	20 - 22.5 ft	S:00442745
00-017	00-10135	RE00-98-0084	25-Oct-02	20 - 22.5 ft	S:00442748
00-017	00-10135	RE00-98-0084	25-Oct-02	20 - 22.5 ft	S:00442750
00-017	00-10135	RE00-98-0084	25-Oct-02	20 - 22.5 ft	S:00442753
00-017	00-10135	RE00-98-0084	25-Oct-02	20 - 22.5 ft	S:00442755
00-017	00-10135	RE00-98-0084	25-Oct-02	20 - 22.5 ft	S:00442759
00-017	00-10135	RE00-98-0084	25-Oct-02	20 - 22.5 ft	S:00442761
00-017	00-10135	RE00-98-0084	25-Oct-02	20 - 22.5 ft	S:00442764
00-017	00-10135	RE00-98-0084	25-Oct-02	20 - 22.5 ft	S:00442766
00-017	00-10135	RE00-98-0084	25-Oct-02	20 - 22.5 ft	S:00442770
00-017	00-10135	RE00-98-0084	25-Oct-02	20 - 22.5 ft	S:00442786
00-017	00-10135	RE00-98-0084	25-Oct-02	20 - 22.5 ft	S:00442788
00-017	00-10135	RE00-98-0084	25-Oct-02	20 - 22.5 ft	S:00442790
00-017	00-10135	RE00-98-0084	25-Oct-02	20 - 22.5 ft	S:00442792
00-017	00-10135	RE00-98-0084	25-Oct-02	20 - 22.5 ft	S:00442794
00-017	00-10135	RE00-98-0084	25-Oct-02	20 - 22.5 ft	S:00442796
00-017	00-10135	RE00-98-0084	25-Oct-02	20 - 22.5 ft	S:00442797
00-017	00-10135	RE00-98-0084	25-Oct-02	20 - 22.5 ft	S:00442799
00-017	00-10135	RE00-98-0084	25-Oct-02	20 - 22.5 ft	S:00442801
00-017	00-10135	RE00-98-0084	25-Oct-02	20 - 22.5 ft	S:00442803
00-017	00-10135	RE00-98-0084	25-Oct-02	20 - 22.5 ft	S:00442805
00-017	00-10135	RE00-98-0084	25-Oct-02	20 - 22.5 ft	S:00442807
00-017	00-10135	RE00-98-0084	25-Oct-02	20 - 22.5 ft	S:00442810
00-017	00-10135	RE00-98-0084	25-Oct-02	20 - 22.5 ft	S:00442813
00-017	00-10135	RE00-98-0084	25-Oct-02	20 - 22.5 ft	S:00442816
00-017	00-10135	RE00-98-0084	25-Oct-02	20 - 22.5 ft	S:00442819

00-017	00-10135	RE00-98-0084	25-Oct-02	20 - 22.5 ft	S:00442821
00-017	00-10135	RE00-98-0084	25-Oct-02	20 - 22.5 ft	S:00442823
00-017	00-10135	RE00-98-0084	25-Oct-02	20 - 22.5 ft	S:00442826
00-017	00-10135	RE00-98-0084	25-Oct-02	20 - 22.5 ft	S:00442827
00-017	00-10135	RE00-98-0084	25-Oct-02	20 - 22.5 ft	S:00442829
00-017	00-10135	RE00-98-0084	25-Oct-02	20 - 22.5 ft	S:00442831
00-017	00-10135	RE00-98-0084	25-Oct-02	20 - 22.5 ft	S:00442833
00-017	00-10135	RE00-98-0084	25-Oct-02	20 - 22.5 ft	S:00442835
00-017	00-10135	RE00-98-0084	25-Oct-02	20 - 22.5 ft	S:00442837
00-017	00-10135	RE00-98-0084	25-Oct-02	20 - 22.5 ft	S:00442838
00-017	00-10135	RE00-98-0084	25-Oct-02	20 - 22.5 ft	S:00442840
00-017	00-10135	RE00-98-0084	25-Oct-02	20 - 22.5 ft	S:00442842
00-017	00-10135	RE00-98-0084	25-Oct-02	20 - 22.5 ft	S:00442844
00-017	00-10135	RE00-98-0084	25-Oct-02	20 - 22.5 ft	S:00442846
00-017	00-10135	RE00-98-0084	25-Oct-02	20 - 22.5 ft	S:00442848
00-017	00-10135	RE00-98-0084	25-Oct-02	20 - 22.5 ft	S:00442850
00-017	00-10135	RE00-98-0084	25-Oct-02	20 - 22.5 ft	S:00442852
00-017	00-10135	RE00-98-0084	25-Oct-02	20 - 22.5 ft	S:00442854
00-017	00-10135	RE00-98-0084	25-Oct-02	20 - 22.5 ft	S:00442856
00-017	00-10135	RE00-98-0084	25-Oct-02	20 - 22.5 ft	S:00442858
00-017	00-10135	RE00-98-0084	25-Oct-02	20 - 22.5 ft	S:00442860
00-017	00-10135	RE00-98-0084	25-Oct-02	20 - 22.5 ft	S:00442862
00-017	00-10135	RE00-98-0084	25-Oct-02	20 - 22.5 ft	S:00442864
00-017	00-10135	RE00-98-0084	25-Oct-02	20 - 22.5 ft	S:00442865
00-017	00-10135	RE00-98-0084	25-Oct-02	20 - 22.5 ft	S:00442866
00-017	00-10135	RE00-98-0084	25-Oct-02	20 - 22.5 ft	S:00442868
00-017	00-10135	RE00-98-0084	25-Oct-02	20 - 22.5 ft	S:00442870
00-017	00-10135	RE00-98-0084	25-Oct-02	20 - 22.5 ft	S:00442872
00-017	00-10135	RE00-98-0084	25-Oct-02	20 - 22.5 ft	S:00442874
00-017	00-10135	RE00-98-0084	25-Oct-02	20 - 22.5 ft	S:00442876
00-017	00-10135	RE00-98-0084	25-Oct-02	20 - 22.5 ft	S:00442878
00-017	00-10135	RE00-98-0084	25-Oct-02	20 - 22.5 ft	S:00442880
00-017	00-10135	RE00-98-0084	25-Oct-02	20 - 22.5 ft	S:00442882
00-017	00-10135	RE00-98-0084	25-Oct-02	20 - 22.5 ft	S:00442884
00-017	00-10135	RE00-98-0084	25-Oct-02	20 - 22.5 ft	S:00442885
00-017	00-10135	RE00-98-0084	25-Oct-02	20 - 22.5 ft	S:00442887
00-017	00-10135	RE00-98-0084	25-Oct-02	20 - 22.5 ft	S:00446973

00-017	00-10135	RE00-98-0084	25-Oct-02	20 - 22.5 ft	S:00446975
00-017	00-10135	RE00-98-0084	25-Oct-02	20 - 22.5 ft	S:00446977
00-017	00-10135	RE00-98-0084	25-Oct-02	20 - 22.5 ft	S:00446979
00-017	00-10135	RE00-98-0084	25-Oct-02	20 - 22.5 ft	S:00446981
00-017	00-10135	RE00-98-0084	25-Oct-02	20 - 22.5 ft	S:00446983
00-017	00-10135	RE00-98-0084	25-Oct-02	20 - 22.5 ft	S:00446985
00-017	00-10135	RE00-98-0084	25-Oct-02	20 - 22.5 ft	S:00446987
00-017	00-10135	RE00-98-0084	25-Oct-02	20 - 22.5 ft	S:00446992
00-017	00-10135	RE00-98-0084	25-Oct-02	20 - 22.5 ft	S:00446994
00-017	00-10135	RE00-98-0084	25-Oct-02	20 - 22.5 ft	S:00446996
00-017	00-10135	RE00-98-0084	25-Oct-02	20 - 22.5 ft	S:00446998
00-017	00-10135	RE00-98-0084	25-Oct-02	20 - 22.5 ft	S:00447000
00-017	00-10135	RE00-98-0084	25-Oct-02	20 - 22.5 ft	S:00447002
00-017	00-10135	RE00-98-0084	25-Oct-02	20 - 22.5 ft	S:00447004
00-017	00-10135	RE00-98-0084	25-Oct-02	20 - 22.5 ft	S:00447006
00-017	00-10135	RE00-98-0084	25-Oct-02	20 - 22.5 ft	S:00447008
00-017	00-10135	RE00-98-0084	25-Oct-02	20 - 22.5 ft	S:00447010
00-017	00-10135	RE00-98-0084	25-Oct-02	20 - 22.5 ft	S:00447012
00-017	00-10135	RE00-98-0084	25-Oct-02	20 - 22.5 ft	S:00447014
00-017	00-10135	RE00-98-0084	25-Oct-02	20 - 22.5 ft	S:00447016
00-017	00-10135	RE00-98-0084	25-Oct-02	20 - 22.5 ft	S:00447018
00-017	00-10135	RE00-98-0084	25-Oct-02	20 - 22.5 ft	S:00447021
00-017	00-10135	RE00-98-0084	25-Oct-02	20 - 22.5 ft	S:00447028
00-017	00-10135	RE00-98-0084	25-Oct-02	20 - 22.5 ft	S:00447031
00-017	00-10135	RE00-98-0084	25-Oct-02	20 - 22.5 ft	S:00447033
00-017	00-10135	RE00-98-0084	25-Oct-02	20 - 22.5 ft	S:00447036
00-017	00-10135	RE00-98-0084	25-Oct-02	20 - 22.5 ft	S:00447039
00-017	00-10135	RE00-98-0084	25-Oct-02	20 - 22.5 ft	S:00447041
00-017	00-10135	RE00-98-0084	25-Oct-02	20 - 22.5 ft	S:00447044
00-017	00-10135	RE00-98-0084	25-Oct-02	20 - 22.5 ft	S:00447047
00-017	00-10135	RE00-98-0084	25-Oct-02	20 - 22.5 ft	S:00447050
00-017	00-10135	RE00-98-0084	25-Oct-02	20 - 22.5 ft	S:00447052
00-017	00-10135	RE00-98-0084	25-Oct-02	20 - 22.5 ft	S:00447056
00-017	00-10135	RE00-98-0084	25-Oct-02	20 - 22.5 ft	S:00447059
00-017	00-10135	RE00-98-0084	25-Oct-02	20 - 22.5 ft	S:00447062
00-017	00-10135	RE00-98-0084	25-Oct-02	20 - 22.5 ft	S:00447064
00-017	00-10135	RE00-98-0084	25-Oct-02	20 - 22.5 ft	S:00447068

00-017	00-10135	RE00-98-0084	25-Oct-02	20 - 22.5 ft	S:00447072
00-017	00-10135	RE00-98-0084	25-Oct-02	20 - 22.5 ft	S:00447075
00-017	00-10135	RE00-98-0084	25-Oct-02	20 - 22.5 ft	S:00447078
00-017	00-10135	RE00-98-0084	25-Oct-02	20 - 22.5 ft	S:00447079
00-017	00-10135	RE00-98-0084	25-Oct-02	20 - 22.5 ft	S:00447082
00-017	00-10135	RE00-98-0084	25-Oct-02	20 - 22.5 ft	S:00447085
00-017	00-10135	RE00-98-0084	25-Oct-02	20 - 22.5 ft	S:00447087
00-017	00-10135	RE00-98-0084	25-Oct-02	20 - 22.5 ft	S:00447089
00-017	00-10135	RE00-98-0084	25-Oct-02	20 - 22.5 ft	S:00447091
00-017	00-10135	RE00-98-0084	25-Oct-02	20 - 22.5 ft	S:00447095
00-017	00-10135	RE00-98-0084	25-Oct-02	20 - 22.5 ft	S:00447098
00-017	00-10135	RE00-98-0084	25-Oct-02	20 - 22.5 ft	S:00447102
00-017	00-10135	RE00-98-0084	25-Oct-02	20 - 22.5 ft	S:00447104
00-017	00-10135	RE00-98-0084	25-Oct-02	20 - 22.5 ft	S:00447106
00-017	00-10135	RE00-98-0084	25-Oct-02	20 - 22.5 ft	S:00447108
00-017	00-10135	RE00-98-0084	25-Oct-02	20 - 22.5 ft	S:00447111
00-017	00-10135	RE00-98-0084	25-Oct-02	20 - 22.5 ft	S:00447114
00-017	00-10135	RE00-98-0084	25-Oct-02	20 - 22.5 ft	S:00447117
00-017	00-10135	RE00-98-0084	25-Oct-02	20 - 22.5 ft	S:00447120
00-017	00-10135	RE00-98-0084	25-Oct-02	20 - 22.5 ft	S:00447123
00-017	00-10135	RE00-98-0084	25-Oct-02	20 - 22.5 ft	S:00447126
00-017	00-10135	RE00-98-0084	25-Oct-02	20 - 22.5 ft	S:00447128
00-017	00-10135	RE00-98-0084	25-Oct-02	20 - 22.5 ft	S:00447131
00-017	00-10136	RE00-98-0085	25-Oct-02	12.5 - 14.5 ft	S:00440981
00-017	00-10136	RE00-98-0085	25-Oct-02	12.5 - 14.5 ft	S:00440982
00-017	00-10136	RE00-98-0085	25-Oct-02	12.5 - 14.5 ft	S:00440983
00-017	00-10136	RE00-98-0085	25-Oct-02	12.5 - 14.5 ft	S:00440984
00-017	00-10136	RE00-98-0085	25-Oct-02	12.5 - 14.5 ft	S:00440985
00-017	00-10136	RE00-98-0085	25-Oct-02	12.5 - 14.5 ft	S:00440986
00-017	00-10136	RE00-98-0085	25-Oct-02	12.5 - 14.5 ft	S:00440987
00-017	00-10136	RE00-98-0085	25-Oct-02	12.5 - 14.5 ft	S:00440988
00-017	00-10136	RE00-98-0085	25-Oct-02	12.5 - 14.5 ft	S:00440989
00-017	00-10136	RE00-98-0085	25-Oct-02	12.5 - 14.5 ft	S:00440990
00-017	00-10136	RE00-98-0085	25-Oct-02	12.5 - 14.5 ft	S:00440991
00-017	00-10136	RE00-98-0085	25-Oct-02	12.5 - 14.5 ft	S:00440992
00-017	00-10136	RE00-98-0085	25-Oct-02	12.5 - 14.5 ft	S:00440993
00-017	00-10136	RE00-98-0085	25-Oct-02	12.5 - 14.5 ft	S:00440994

00-017	00-10136	RE00-98-0085	25-Oct-02	12.5 - 14.5 ft	S:00440995
00-017	00-10136	RE00-98-0085	25-Oct-02	12.5 - 14.5 ft	S:00440996
00-017	00-10136	RE00-98-0085	25-Oct-02	12.5 - 14.5 ft	S:00440997
00-017	00-10136	RE00-98-0085	25-Oct-02	12.5 - 14.5 ft	S:00440998
00-017	00-10136	RE00-98-0085	25-Oct-02	12.5 - 14.5 ft	S:00440999
00-017	00-10136	RE00-98-0085	25-Oct-02	12.5 - 14.5 ft	S:00441000
00-017	00-10136	RE00-98-0085	25-Oct-02	12.5 - 14.5 ft	S:00441001
00-017	00-10136	RE00-98-0085	25-Oct-02	12.5 - 14.5 ft	S:00441002
00-017	00-10136	RE00-98-0085	25-Oct-02	12.5 - 14.5 ft	S:00441003
00-017	00-10136	RE00-98-0085	25-Oct-02	12.5 - 14.5 ft	S:00441004
00-017	00-10136	RE00-98-0085	25-Oct-02	12.5 - 14.5 ft	S:00441005
00-017	00-10136	RE00-98-0085	25-Oct-02	12.5 - 14.5 ft	S:00441006
00-017	00-10136	RE00-98-0085	25-Oct-02	12.5 - 14.5 ft	S:00441007
00-017	00-10136	RE00-98-0085	25-Oct-02	12.5 - 14.5 ft	S:00441008
00-017	00-10136	RE00-98-0085	25-Oct-02	12.5 - 14.5 ft	S:00442889
00-017	00-10136	RE00-98-0085	25-Oct-02	12.5 - 14.5 ft	S:00442891
00-017	00-10136	RE00-98-0085	25-Oct-02	12.5 - 14.5 ft	S:00442893
00-017	00-10136	RE00-98-0085	25-Oct-02	12.5 - 14.5 ft	S:00442895
00-017	00-10136	RE00-98-0085	25-Oct-02	12.5 - 14.5 ft	S:00442898
00-017	00-10136	RE00-98-0085	25-Oct-02	12.5 - 14.5 ft	S:00442901
00-017	00-10136	RE00-98-0085	25-Oct-02	12.5 - 14.5 ft	S:00442904
00-017	00-10136	RE00-98-0085	25-Oct-02	12.5 - 14.5 ft	S:00442907
00-017	00-10136	RE00-98-0085	25-Oct-02	12.5 - 14.5 ft	S:00442910
00-017	00-10136	RE00-98-0085	25-Oct-02	12.5 - 14.5 ft	S:00442913
00-017	00-10136	RE00-98-0085	25-Oct-02	12.5 - 14.5 ft	S:00442916
00-017	00-10136	RE00-98-0085	25-Oct-02	12.5 - 14.5 ft	S:00442919
00-017	00-10136	RE00-98-0085	25-Oct-02	12.5 - 14.5 ft	S:00442922
00-017	00-10136	RE00-98-0085	25-Oct-02	12.5 - 14.5 ft	S:00442925
00-017	00-10136	RE00-98-0085	25-Oct-02	12.5 - 14.5 ft	S:00442927
00-017	00-10136	RE00-98-0085	25-Oct-02	12.5 - 14.5 ft	S:00442931
00-017	00-10136	RE00-98-0085	25-Oct-02	12.5 - 14.5 ft	S:00442934
00-017	00-10136	RE00-98-0085	25-Oct-02	12.5 - 14.5 ft	S:00442937
00-017	00-10136	RE00-98-0085	25-Oct-02	12.5 - 14.5 ft	S:00442939
00-017	00-10136	RE00-98-0085	25-Oct-02	12.5 - 14.5 ft	S:00442942
00-017	00-10136	RE00-98-0085	25-Oct-02	12.5 - 14.5 ft	S:00442946
00-017	00-10136	RE00-98-0085	25-Oct-02	12.5 - 14.5 ft	S:00442948
00-017	00-10136	RE00-98-0085	25-Oct-02	12.5 - 14.5 ft	S:00442951

00-017	00-10136	RE00-98-0085	25-Oct-02	12.5 - 14.5 ft	S:00442953
00-017	00-10136	RE00-98-0085	25-Oct-02	12.5 - 14.5 ft	S:00442956
00-017	00-10136	RE00-98-0085	25-Oct-02	12.5 - 14.5 ft	S:00442959
00-017	00-10136	RE00-98-0085	25-Oct-02	12.5 - 14.5 ft	S:00442962
00-017	00-10136	RE00-98-0085	25-Oct-02	12.5 - 14.5 ft	S:00442965
00-017	00-10136	RE00-98-0085	25-Oct-02	12.5 - 14.5 ft	S:00442968
00-017	00-10136	RE00-98-0085	25-Oct-02	12.5 - 14.5 ft	S:00442971
00-017	00-10136	RE00-98-0085	25-Oct-02	12.5 - 14.5 ft	S:00442974
00-017	00-10136	RE00-98-0085	25-Oct-02	12.5 - 14.5 ft	S:00442977
00-017	00-10136	RE00-98-0085	25-Oct-02	12.5 - 14.5 ft	S:00442980
00-017	00-10136	RE00-98-0085	25-Oct-02	12.5 - 14.5 ft	S:00442983
00-017	00-10136	RE00-98-0085	25-Oct-02	12.5 - 14.5 ft	S:00442985
00-017	00-10136	RE00-98-0085	25-Oct-02	12.5 - 14.5 ft	S:00442988
00-017	00-10136	RE00-98-0085	25-Oct-02	12.5 - 14.5 ft	S:00442991
00-017	00-10136	RE00-98-0085	25-Oct-02	12.5 - 14.5 ft	S:00442994
00-017	00-10136	RE00-98-0085	25-Oct-02	12.5 - 14.5 ft	S:00443004
00-017	00-10136	RE00-98-0085	25-Oct-02	12.5 - 14.5 ft	S:00443007
00-017	00-10136	RE00-98-0085	25-Oct-02	12.5 - 14.5 ft	S:00443009
00-017	00-10136	RE00-98-0085	25-Oct-02	12.5 - 14.5 ft	S:00443011
00-017	00-10136	RE00-98-0085	25-Oct-02	12.5 - 14.5 ft	S:00443013
00-017	00-10136	RE00-98-0085	25-Oct-02	12.5 - 14.5 ft	S:00443015
00-017	00-10136	RE00-98-0085	25-Oct-02	12.5 - 14.5 ft	S:00443017
00-017	00-10136	RE00-98-0085	25-Oct-02	12.5 - 14.5 ft	S:00443019
00-017	00-10136	RE00-98-0085	25-Oct-02	12.5 - 14.5 ft	S:00443021
00-017	00-10136	RE00-98-0085	25-Oct-02	12.5 - 14.5 ft	S:00443023
00-017	00-10136	RE00-98-0085	25-Oct-02	12.5 - 14.5 ft	S:00443025
00-017	00-10136	RE00-98-0085	25-Oct-02	12.5 - 14.5 ft	S:00443027
00-017	00-10136	RE00-98-0085	25-Oct-02	12.5 - 14.5 ft	S:00443029
00-017	00-10136	RE00-98-0085	25-Oct-02	12.5 - 14.5 ft	S:00443031
00-017	00-10136	RE00-98-0085	25-Oct-02	12.5 - 14.5 ft	S:00443033
00-017	00-10136	RE00-98-0085	25-Oct-02	12.5 - 14.5 ft	S:00443034
00-017	00-10136	RE00-98-0085	25-Oct-02	12.5 - 14.5 ft	S:00443037
00-017	00-10136	RE00-98-0085	25-Oct-02	12.5 - 14.5 ft	S:00443039
00-017	00-10136	RE00-98-0085	25-Oct-02	12.5 - 14.5 ft	S:00443041
00-017	00-10136	RE00-98-0085	25-Oct-02	12.5 - 14.5 ft	S:00443043
00-017	00-10136	RE00-98-0085	25-Oct-02	12.5 - 14.5 ft	S:00443044
00-017	00-10136	RE00-98-0085	25-Oct-02	12.5 - 14.5 ft	S:00443046

00-017	00-10136	RE00-98-0085	25-Oct-02	12.5 - 14.5 ft	S:00443048
00-017	00-10136	RE00-98-0085	25-Oct-02	12.5 - 14.5 ft	S:00443051
00-017	00-10136	RE00-98-0085	25-Oct-02	12.5 - 14.5 ft	S:00443053
00-017	00-10136	RE00-98-0085	25-Oct-02	12.5 - 14.5 ft	S:00443054
00-017	00-10136	RE00-98-0085	25-Oct-02	12.5 - 14.5 ft	S:00443056
00-017	00-10136	RE00-98-0085	25-Oct-02	12.5 - 14.5 ft	S:00443058
00-017	00-10136	RE00-98-0085	25-Oct-02	12.5 - 14.5 ft	S:00443060
00-017	00-10136	RE00-98-0085	25-Oct-02	12.5 - 14.5 ft	S:00443062
00-017	00-10136	RE00-98-0085	25-Oct-02	12.5 - 14.5 ft	S:00447134
00-017	00-10136	RE00-98-0085	25-Oct-02	12.5 - 14.5 ft	S:00447139
00-017	00-10136	RE00-98-0085	25-Oct-02	12.5 - 14.5 ft	S:00447142
00-017	00-10136	RE00-98-0085	25-Oct-02	12.5 - 14.5 ft	S:00447145
00-017	00-10136	RE00-98-0085	25-Oct-02	12.5 - 14.5 ft	S:00447147
00-017	00-10136	RE00-98-0085	25-Oct-02	12.5 - 14.5 ft	S:00447151
00-017	00-10136	RE00-98-0085	25-Oct-02	12.5 - 14.5 ft	S:00447154
00-017	00-10136	RE00-98-0085	25-Oct-02	12.5 - 14.5 ft	S:00447157
00-017	00-10136	RE00-98-0085	25-Oct-02	12.5 - 14.5 ft	S:00447160
00-017	00-10136	RE00-98-0085	25-Oct-02	12.5 - 14.5 ft	S:00447163
00-017	00-10136	RE00-98-0085	25-Oct-02	12.5 - 14.5 ft	S:00447167
00-017	00-10136	RE00-98-0085	25-Oct-02	12.5 - 14.5 ft	S:00447172
00-017	00-10136	RE00-98-0085	25-Oct-02	12.5 - 14.5 ft	S:00447175
00-017	00-10136	RE00-98-0085	25-Oct-02	12.5 - 14.5 ft	S:00447178
00-017	00-10136	RE00-98-0085	25-Oct-02	12.5 - 14.5 ft	S:00447181
00-017	00-10136	RE00-98-0085	25-Oct-02	12.5 - 14.5 ft	S:00447184
00-017	00-10136	RE00-98-0085	25-Oct-02	12.5 - 14.5 ft	S:00447187
00-017	00-10136	RE00-98-0085	25-Oct-02	12.5 - 14.5 ft	S:00447190
00-017	00-10136	RE00-98-0085	25-Oct-02	12.5 - 14.5 ft	S:00447193
00-017	00-10136	RE00-98-0085	25-Oct-02	12.5 - 14.5 ft	S:00447196
00-017	00-10136	RE00-98-0085	25-Oct-02	12.5 - 14.5 ft	S:00447199
00-017	00-10136	RE00-98-0085	25-Oct-02	12.5 - 14.5 ft	S:00447206
00-017	00-10136	RE00-98-0085	25-Oct-02	12.5 - 14.5 ft	S:00447209
00-017	00-10136	RE00-98-0085	25-Oct-02	12.5 - 14.5 ft	S:00447212
00-017	00-10136	RE00-98-0085	25-Oct-02	12.5 - 14.5 ft	S:00447214
00-017	00-10136	RE00-98-0085	25-Oct-02	12.5 - 14.5 ft	S:00447216
00-017	00-10136	RE00-98-0085	25-Oct-02	12.5 - 14.5 ft	S:00447218
00-017	00-10136	RE00-98-0085	25-Oct-02	12.5 - 14.5 ft	S:00447220
00-017	00-10136	RE00-98-0085	25-Oct-02	12.5 - 14.5 ft	S:00447222

00-017	00-10136	RE00-98-0085	25-Oct-02	12.5 - 14.5 ft	S:00447224
00-017	00-10136	RE00-98-0085	25-Oct-02	12.5 - 14.5 ft	S:00447226
00-017	00-10136	RE00-98-0085	25-Oct-02	12.5 - 14.5 ft	S:00447229
00-017	00-10136	RE00-98-0085	25-Oct-02	12.5 - 14.5 ft	S:00447233
00-017	00-10136	RE00-98-0085	25-Oct-02	12.5 - 14.5 ft	S:00447235
00-017	00-10136	RE00-98-0085	25-Oct-02	12.5 - 14.5 ft	S:00447238
00-017	00-10136	RE00-98-0085	25-Oct-02	12.5 - 14.5 ft	S:00447240
00-017	00-10136	RE00-98-0085	25-Oct-02	12.5 - 14.5 ft	S:00447244
00-017	00-10136	RE00-98-0085	25-Oct-02	12.5 - 14.5 ft	S:00447247
00-017	00-10136	RE00-98-0085	25-Oct-02	12.5 - 14.5 ft	S:00447249
00-017	00-10136	RE00-98-0085	25-Oct-02	12.5 - 14.5 ft	S:00447252
00-017	00-10136	RE00-98-0085	25-Oct-02	12.5 - 14.5 ft	S:00447255
00-017	00-10136	RE00-98-0085	25-Oct-02	12.5 - 14.5 ft	S:00447259
00-017	00-10136	RE00-98-0085	25-Oct-02	12.5 - 14.5 ft	S:00447262
00-017	00-10136	RE00-98-0085	25-Oct-02	12.5 - 14.5 ft	S:00447264
00-017	00-10136	RE00-98-0085	25-Oct-02	12.5 - 14.5 ft	S:00447267
00-017	00-10136	RE00-98-0085	25-Oct-02	12.5 - 14.5 ft	S:00447270
00-017	00-10136	RE00-98-0085	25-Oct-02	12.5 - 14.5 ft	S:00447275
00-017	00-10136	RE00-98-0085	25-Oct-02	12.5 - 14.5 ft	S:00447278
00-017	00-10136	RE00-98-0085	25-Oct-02	12.5 - 14.5 ft	S:00447281
00-017	00-10136	RE00-98-0085	25-Oct-02	12.5 - 14.5 ft	S:00447283
00-017	00-10136	RE00-98-0085	25-Oct-02	12.5 - 14.5 ft	S:00447285
00-017	00-10136	RE00-98-0085	25-Oct-02	12.5 - 14.5 ft	S:00447288
00-017	00-10136	RE00-98-0085	25-Oct-02	12.5 - 14.5 ft	S:00447290
00-017	00-10136	RE00-98-0085	25-Oct-02	12.5 - 14.5 ft	S:00447293
00-017	00-10136	RE00-98-0085	25-Oct-02	12.5 - 14.5 ft	S:00447295
00-017	00-10136	RE00-98-0085	25-Oct-02	12.5 - 14.5 ft	S:00447298
00-017	00-10136	RE00-98-0085	25-Oct-02	12.5 - 14.5 ft	S:00447301
00-017	00-10136	RE00-98-0085	25-Oct-02	12.5 - 14.5 ft	S:00447304
00-017	00-10136	RE00-98-0085	25-Oct-02	12.5 - 14.5 ft	S:00447307
00-017	00-10136	RE00-98-0085	25-Oct-02	12.5 - 14.5 ft	S:00447310
00-017	00-10136	RE00-98-0085	25-Oct-02	12.5 - 14.5 ft	S:00447313
00-017	00-10136	RE00-98-0086	25-Oct-02	14.5 - 16 ft	S:00443065
00-017	00-10136	RE00-98-0086	25-Oct-02	14.5 - 16 ft	S:00443067
00-017	00-10136	RE00-98-0086	25-Oct-02	14.5 - 16 ft	S:00443069
00-017	00-10136	RE00-98-0086	25-Oct-02	14.5 - 16 ft	S:00443071
00-017	00-10136	RE00-98-0086	25-Oct-02	14.5 - 16 ft	S:00443073

00-017	00-10136	RE00-98-0086	25-Oct-02	14.5 - 16 ft	S:00443075
00-017	00-10136	RE00-98-0086	25-Oct-02	14.5 - 16 ft	S:00443077
00-017	00-10136	RE00-98-0086	25-Oct-02	14.5 - 16 ft	S:00443079
00-017	00-10136	RE00-98-0086	25-Oct-02	14.5 - 16 ft	S:00443081
00-017	00-10136	RE00-98-0086	25-Oct-02	14.5 - 16 ft	S:00443091
00-017	00-10136	RE00-98-0086	25-Oct-02	14.5 - 16 ft	S:00443092
00-017	00-10136	RE00-98-0086	25-Oct-02	14.5 - 16 ft	S:00443094
00-017	00-10136	RE00-98-0086	25-Oct-02	14.5 - 16 ft	S:00443097
00-017	00-10136	RE00-98-0086	25-Oct-02	14.5 - 16 ft	S:00443099
00-017	00-10136	RE00-98-0086	25-Oct-02	14.5 - 16 ft	S:00443101
00-017	00-10136	RE00-98-0086	25-Oct-02	14.5 - 16 ft	S:00443103
00-017	00-10136	RE00-98-0086	25-Oct-02	14.5 - 16 ft	S:00443105
00-017	00-10136	RE00-98-0086	25-Oct-02	14.5 - 16 ft	S:00443107
00-017	00-10136	RE00-98-0086	25-Oct-02	14.5 - 16 ft	S:00443109
00-017	00-10136	RE00-98-0086	25-Oct-02	14.5 - 16 ft	S:00443111
00-017	00-10136	RE00-98-0086	25-Oct-02	14.5 - 16 ft	S:00443113
00-017	00-10136	RE00-98-0086	25-Oct-02	14.5 - 16 ft	S:00443115
00-017	00-10136	RE00-98-0086	25-Oct-02	14.5 - 16 ft	S:00443118
00-017	00-10136	RE00-98-0086	25-Oct-02	14.5 - 16 ft	S:00443120
00-017	00-10136	RE00-98-0086	25-Oct-02	14.5 - 16 ft	S:00443122
00-017	00-10136	RE00-98-0086	25-Oct-02	14.5 - 16 ft	S:00443124
00-017	00-10136	RE00-98-0086	25-Oct-02	14.5 - 16 ft	S:00443126
00-017	00-10136	RE00-98-0086	25-Oct-02	14.5 - 16 ft	S:00443128
00-017	00-10136	RE00-98-0086	25-Oct-02	14.5 - 16 ft	S:00443130
00-017	00-10136	RE00-98-0086	25-Oct-02	14.5 - 16 ft	S:00443133
00-017	00-10136	RE00-98-0086	25-Oct-02	14.5 - 16 ft	S:00443135
00-017	00-10136	RE00-98-0086	25-Oct-02	14.5 - 16 ft	S:00443139
00-017	00-10136	RE00-98-0086	25-Oct-02	14.5 - 16 ft	S:00443142
00-017	00-10136	RE00-98-0086	25-Oct-02	14.5 - 16 ft	S:00443145
00-017	00-10136	RE00-98-0086	25-Oct-02	14.5 - 16 ft	S:00443149
00-017	00-10136	RE00-98-0086	25-Oct-02	14.5 - 16 ft	S:00443152
00-017	00-10136	RE00-98-0086	25-Oct-02	14.5 - 16 ft	S:00443155
00-017	00-10136	RE00-98-0086	25-Oct-02	14.5 - 16 ft	S:00443158
00-017	00-10136	RE00-98-0086	25-Oct-02	14.5 - 16 ft	S:00443161
00-017	00-10136	RE00-98-0086	25-Oct-02	14.5 - 16 ft	S:00443164
00-017	00-10136	RE00-98-0086	25-Oct-02	14.5 - 16 ft	S:00443167
00-017	00-10136	RE00-98-0086	25-Oct-02	14.5 - 16 ft	S:00443169

00-017	00-10136	RE00-98-0086	25-Oct-02	14.5 - 16 ft	S:00443174
00-017	00-10136	RE00-98-0086	25-Oct-02	14.5 - 16 ft	S:00443176
00-017	00-10136	RE00-98-0086	25-Oct-02	14.5 - 16 ft	S:00443179
00-017	00-10136	RE00-98-0086	25-Oct-02	14.5 - 16 ft	S:00443183
00-017	00-10136	RE00-98-0086	25-Oct-02	14.5 - 16 ft	S:00443185
00-017	00-10136	RE00-98-0086	25-Oct-02	14.5 - 16 ft	S:00443187
00-017	00-10136	RE00-98-0086	25-Oct-02	14.5 - 16 ft	S:00443189
00-017	00-10136	RE00-98-0086	25-Oct-02	14.5 - 16 ft	S:00443192
00-017	00-10136	RE00-98-0086	25-Oct-02	14.5 - 16 ft	S:00443195
00-017	00-10136	RE00-98-0086	25-Oct-02	14.5 - 16 ft	S:00443198
00-017	00-10136	RE00-98-0086	25-Oct-02	14.5 - 16 ft	S:00443201
00-017	00-10136	RE00-98-0086	25-Oct-02	14.5 - 16 ft	S:00443203
00-017	00-10136	RE00-98-0086	25-Oct-02	14.5 - 16 ft	S:00443206
00-017	00-10136	RE00-98-0086	25-Oct-02	14.5 - 16 ft	S:00443209
00-017	00-10136	RE00-98-0086	25-Oct-02	14.5 - 16 ft	S:00443212
00-017	00-10136	RE00-98-0086	25-Oct-02	14.5 - 16 ft	S:00443214
00-017	00-10136	RE00-98-0086	25-Oct-02	14.5 - 16 ft	S:00443216
00-017	00-10136	RE00-98-0086	25-Oct-02	14.5 - 16 ft	S:00443218
00-017	00-10136	RE00-98-0086	25-Oct-02	14.5 - 16 ft	S:00443221
00-017	00-10136	RE00-98-0086	25-Oct-02	14.5 - 16 ft	S:00443224
00-017	00-10136	RE00-98-0086	25-Oct-02	14.5 - 16 ft	S:00443227
00-017	00-10136	RE00-98-0086	25-Oct-02	14.5 - 16 ft	S:00443230
00-017	00-10136	RE00-98-0086	25-Oct-02	14.5 - 16 ft	S:00443232
00-017	00-10136	RE00-98-0086	25-Oct-02	14.5 - 16 ft	S:00443236
00-017	00-10136	RE00-98-0086	25-Oct-02	14.5 - 16 ft	S:00443239
00-017	00-10136	RE00-98-0086	25-Oct-02	14.5 - 16 ft	S:00443242
00-017	00-10136	RE00-98-0086	25-Oct-02	14.5 - 16 ft	S:00447318
00-017	00-10136	RE00-98-0086	25-Oct-02	14.5 - 16 ft	S:00447321
00-017	00-10136	RE00-98-0086	25-Oct-02	14.5 - 16 ft	S:00447324
00-017	00-10136	RE00-98-0086	25-Oct-02	14.5 - 16 ft	S:00447327
00-017	00-10136	RE00-98-0086	25-Oct-02	14.5 - 16 ft	S:00447330
00-017	00-10136	RE00-98-0086	25-Oct-02	14.5 - 16 ft	S:00447334
00-017	00-10136	RE00-98-0086	25-Oct-02	14.5 - 16 ft	S:00447337
00-017	00-10136	RE00-98-0086	25-Oct-02	14.5 - 16 ft	S:00447340
00-017	00-10136	RE00-98-0086	25-Oct-02	14.5 - 16 ft	S:00447343
00-017	00-10136	RE00-98-0086	25-Oct-02	14.5 - 16 ft	S:00447346
00-017	00-10136	RE00-98-0086	25-Oct-02	14.5 - 16 ft	S:00447349

00-017	00-10136	RE00-98-0086	25-Oct-02	14.5 - 16 ft	S:00447352
00-017	00-10136	RE00-98-0086	25-Oct-02	14.5 - 16 ft	S:00447355
00-017	00-10136	RE00-98-0086	25-Oct-02	14.5 - 16 ft	S:00447358
00-017	00-10136	RE00-98-0086	25-Oct-02	14.5 - 16 ft	S:00447361
00-017	00-10136	RE00-98-0086	25-Oct-02	14.5 - 16 ft	S:00447365
00-017	00-10136	RE00-98-0086	25-Oct-02	14.5 - 16 ft	S:00447367
00-017	00-10136	RE00-98-0086	25-Oct-02	14.5 - 16 ft	S:00447370
00-017	00-10136	RE00-98-0086	25-Oct-02	14.5 - 16 ft	S:00447374
00-017	00-10136	RE00-98-0086	25-Oct-02	14.5 - 16 ft	S:00447377
00-017	00-10136	RE00-98-0086	25-Oct-02	14.5 - 16 ft	S:00447380
00-017	00-10136	RE00-98-0086	25-Oct-02	14.5 - 16 ft	S:00447384
00-017	00-10136	RE00-98-0086	25-Oct-02	14.5 - 16 ft	S:00447388
00-017	00-10136	RE00-98-0086	25-Oct-02	14.5 - 16 ft	S:00447392
00-017	00-10136	RE00-98-0086	25-Oct-02	14.5 - 16 ft	S:00447396
00-017	00-10136	RE00-98-0086	25-Oct-02	14.5 - 16 ft	S:00447400
00-017	00-10136	RE00-98-0086	25-Oct-02	14.5 - 16 ft	S:00447404
00-017	00-10136	RE00-98-0086	25-Oct-02	14.5 - 16 ft	S:00447409
00-017	00-10136	RE00-98-0086	25-Oct-02	14.5 - 16 ft	S:00447413
00-017	00-10136	RE00-98-0086	25-Oct-02	14.5 - 16 ft	S:00447417
00-017	00-10136	RE00-98-0086	25-Oct-02	14.5 - 16 ft	S:00447421
00-017	00-10136	RE00-98-0086	25-Oct-02	14.5 - 16 ft	S:00447426
00-017	00-10136	RE00-98-0086	25-Oct-02	14.5 - 16 ft	S:00447430
00-017	00-10136	RE00-98-0086	25-Oct-02	14.5 - 16 ft	S:00447433
00-017	00-10136	RE00-98-0086	25-Oct-02	14.5 - 16 ft	S:00447440
00-017	00-10136	RE00-98-0086	25-Oct-02	14.5 - 16 ft	S:00447442
00-017	00-10136	RE00-98-0086	25-Oct-02	14.5 - 16 ft	S:00447446
00-017	00-10136	RE00-98-0086	25-Oct-02	14.5 - 16 ft	S:00447449
00-017	00-10136	RE00-98-0086	25-Oct-02	14.5 - 16 ft	S:00447453
00-017	00-10136	RE00-98-0086	25-Oct-02	14.5 - 16 ft	S:00447457
00-017	00-10136	RE00-98-0086	25-Oct-02	14.5 - 16 ft	S:00447461
00-017	00-10136	RE00-98-0086	25-Oct-02	14.5 - 16 ft	S:00447465
00-017	00-10136	RE00-98-0086	25-Oct-02	14.5 - 16 ft	S:00447469
00-017	00-10136	RE00-98-0086	25-Oct-02	14.5 - 16 ft	S:00447473
00-017	00-10136	RE00-98-0086	25-Oct-02	14.5 - 16 ft	S:00447476
00-017	00-10136	RE00-98-0086	25-Oct-02	14.5 - 16 ft	S:00447481
00-017	00-10136	RE00-98-0086	25-Oct-02	14.5 - 16 ft	S:00447485
00-017	00-10136	RE00-98-0086	25-Oct-02	14.5 - 16 ft	S:00447489

00-017	00-10136	RE00-98-0086	25-Oct-02	14.5 - 16 ft	S:00447493
00-017	00-10136	RE00-98-0086	25-Oct-02	14.5 - 16 ft	S:00447497
00-017	00-10136	RE00-98-0086	25-Oct-02	14.5 - 16 ft	S:00447501
00-017	00-10136	RE00-98-0086	25-Oct-02	14.5 - 16 ft	S:00447505
00-017	00-10136	RE00-98-0086	25-Oct-02	14.5 - 16 ft	S:00447510
00-017	00-10136	RE00-98-0086	25-Oct-02	14.5 - 16 ft	S:00447514
00-017	00-10136	RE00-98-0086	25-Oct-02	14.5 - 16 ft	S:00447518
00-017	00-10136	RE00-98-0086	25-Oct-02	14.5 - 16 ft	S:00447521
00-017	00-10136	RE00-98-0086	25-Oct-02	14.5 - 16 ft	S:00447526
00-017	00-10136	RE00-98-0086	25-Oct-02	14.5 - 16 ft	S:00447529
00-017	00-10136	RE00-98-0086	25-Oct-02	14.5 - 16 ft	S:00447532
00-017	00-10136	RE00-98-0086	25-Oct-02	14.5 - 16 ft	S:00447536
00-017	00-10136	RE00-98-0086	25-Oct-02	14.5 - 16 ft	S:00447539
00-017	00-10137	RE00-98-0087	26-Oct-02	12.5 - 15 ft	S:00441037
00-017	00-10137	RE00-98-0087	26-Oct-02	12.5 - 15 ft	S:00441038
00-017	00-10137	RE00-98-0087	26-Oct-02	12.5 - 15 ft	S:00441039
00-017	00-10137	RE00-98-0087	26-Oct-02	12.5 - 15 ft	S:00441040
00-017	00-10137	RE00-98-0087	26-Oct-02	12.5 - 15 ft	S:00441041
00-017	00-10137	RE00-98-0087	26-Oct-02	12.5 - 15 ft	S:00441042
00-017	00-10137	RE00-98-0087	26-Oct-02	12.5 - 15 ft	S:00441043
00-017	00-10137	RE00-98-0087	26-Oct-02	12.5 - 15 ft	S:00441044
00-017	00-10137	RE00-98-0087	26-Oct-02	12.5 - 15 ft	S:00441045
00-017	00-10137	RE00-98-0087	26-Oct-02	12.5 - 15 ft	S:00441046
00-017	00-10137	RE00-98-0087	26-Oct-02	12.5 - 15 ft	S:00441047
00-017	00-10137	RE00-98-0087	26-Oct-02	12.5 - 15 ft	S:00441048
00-017	00-10137	RE00-98-0087	26-Oct-02	12.5 - 15 ft	S:00441049
00-017	00-10137	RE00-98-0087	26-Oct-02	12.5 - 15 ft	S:00441050
00-017	00-10137	RE00-98-0087	26-Oct-02	12.5 - 15 ft	S:00441051
00-017	00-10137	RE00-98-0087	26-Oct-02	12.5 - 15 ft	S:00441052
00-017	00-10137	RE00-98-0087	26-Oct-02	12.5 - 15 ft	S:00441053
00-017	00-10137	RE00-98-0087	26-Oct-02	12.5 - 15 ft	S:00441054
00-017	00-10137	RE00-98-0087	26-Oct-02	12.5 - 15 ft	S:00441055
00-017	00-10137	RE00-98-0087	26-Oct-02	12.5 - 15 ft	S:00441056
00-017	00-10137	RE00-98-0087	26-Oct-02	12.5 - 15 ft	S:00441057
00-017	00-10137	RE00-98-0087	26-Oct-02	12.5 - 15 ft	S:00441058
00-017	00-10137	RE00-98-0087	26-Oct-02	12.5 - 15 ft	S:00441059
00-017	00-10137	RE00-98-0087	26-Oct-02	12.5 - 15 ft	S:00441060

00-017	00-10137	RE00-98-0087	26-Oct-02	12.5 - 15 ft	S:00441061
00-017	00-10137	RE00-98-0087	26-Oct-02	12.5 - 15 ft	S:00441062
00-017	00-10137	RE00-98-0087	26-Oct-02	12.5 - 15 ft	S:00441063
00-017	00-10137	RE00-98-0087	26-Oct-02	12.5 - 15 ft	S:00441064
00-017	00-10137	RE00-98-0087	26-Oct-02	12.5 - 15 ft	S:00443245
00-017	00-10137	RE00-98-0087	26-Oct-02	12.5 - 15 ft	S:00443247
00-017	00-10137	RE00-98-0087	26-Oct-02	12.5 - 15 ft	S:00443250
00-017	00-10137	RE00-98-0087	26-Oct-02	12.5 - 15 ft	S:00443253
00-017	00-10137	RE00-98-0087	26-Oct-02	12.5 - 15 ft	S:00443256
00-017	00-10137	RE00-98-0087	26-Oct-02	12.5 - 15 ft	S:00443260
00-017	00-10137	RE00-98-0087	26-Oct-02	12.5 - 15 ft	S:00443262
00-017	00-10137	RE00-98-0087	26-Oct-02	12.5 - 15 ft	S:00443265
00-017	00-10137	RE00-98-0087	26-Oct-02	12.5 - 15 ft	S:00443268
00-017	00-10137	RE00-98-0087	26-Oct-02	12.5 - 15 ft	S:00443271
00-017	00-10137	RE00-98-0087	26-Oct-02	12.5 - 15 ft	S:00443274
00-017	00-10137	RE00-98-0087	26-Oct-02	12.5 - 15 ft	S:00443277
00-017	00-10137	RE00-98-0087	26-Oct-02	12.5 - 15 ft	S:00443280
00-017	00-10137	RE00-98-0087	26-Oct-02	12.5 - 15 ft	S:00443283
00-017	00-10137	RE00-98-0087	26-Oct-02	12.5 - 15 ft	S:00443286
00-017	00-10137	RE00-98-0087	26-Oct-02	12.5 - 15 ft	S:00443289
00-017	00-10137	RE00-98-0087	26-Oct-02	12.5 - 15 ft	S:00443291
00-017	00-10137	RE00-98-0087	26-Oct-02	12.5 - 15 ft	S:00443293
00-017	00-10137	RE00-98-0087	26-Oct-02	12.5 - 15 ft	S:00443296
00-017	00-10137	RE00-98-0087	26-Oct-02	12.5 - 15 ft	S:00443299
00-017	00-10137	RE00-98-0087	26-Oct-02	12.5 - 15 ft	S:00443302
00-017	00-10137	RE00-98-0087	26-Oct-02	12.5 - 15 ft	S:00443306
00-017	00-10137	RE00-98-0087	26-Oct-02	12.5 - 15 ft	S:00443309
00-017	00-10137	RE00-98-0087	26-Oct-02	12.5 - 15 ft	S:00443312
00-017	00-10137	RE00-98-0087	26-Oct-02	12.5 - 15 ft	S:00443316
00-017	00-10137	RE00-98-0087	26-Oct-02	12.5 - 15 ft	S:00443319
00-017	00-10137	RE00-98-0087	26-Oct-02	12.5 - 15 ft	S:00443322
00-017	00-10137	RE00-98-0087	26-Oct-02	12.5 - 15 ft	S:00443325
00-017	00-10137	RE00-98-0087	26-Oct-02	12.5 - 15 ft	S:00443328
00-017	00-10137	RE00-98-0087	26-Oct-02	12.5 - 15 ft	S:00443330
00-017	00-10137	RE00-98-0087	26-Oct-02	12.5 - 15 ft	S:00443332
00-017	00-10137	RE00-98-0087	26-Oct-02	12.5 - 15 ft	S:00443341
00-017	00-10137	RE00-98-0087	26-Oct-02	12.5 - 15 ft	S:00443343

00-017	00-10137	RE00-98-0087	26-Oct-02	12.5 - 15 ft	S:00443345
00-017	00-10137	RE00-98-0087	26-Oct-02	12.5 - 15 ft	S:00443347
00-017	00-10137	RE00-98-0087	26-Oct-02	12.5 - 15 ft	S:00443349
00-017	00-10137	RE00-98-0087	26-Oct-02	12.5 - 15 ft	S:00443351
00-017	00-10137	RE00-98-0087	26-Oct-02	12.5 - 15 ft	S:00443353
00-017	00-10137	RE00-98-0087	26-Oct-02	12.5 - 15 ft	S:00443355
00-017	00-10137	RE00-98-0087	26-Oct-02	12.5 - 15 ft	S:00443357
00-017	00-10137	RE00-98-0087	26-Oct-02	12.5 - 15 ft	S:00443359
00-017	00-10137	RE00-98-0087	26-Oct-02	12.5 - 15 ft	S:00443361
00-017	00-10137	RE00-98-0087	26-Oct-02	12.5 - 15 ft	S:00443363
00-017	00-10137	RE00-98-0087	26-Oct-02	12.5 - 15 ft	S:00443364
00-017	00-10137	RE00-98-0087	26-Oct-02	12.5 - 15 ft	S:00443365
00-017	00-10137	RE00-98-0087	26-Oct-02	12.5 - 15 ft	S:00443366
00-017	00-10137	RE00-98-0087	26-Oct-02	12.5 - 15 ft	S:00443367
00-017	00-10137	RE00-98-0087	26-Oct-02	12.5 - 15 ft	S:00443368
00-017	00-10137	RE00-98-0087	26-Oct-02	12.5 - 15 ft	S:00443369
00-017	00-10137	RE00-98-0087	26-Oct-02	12.5 - 15 ft	S:00443370
00-017	00-10137	RE00-98-0087	26-Oct-02	12.5 - 15 ft	S:00443371
00-017	00-10137	RE00-98-0087	26-Oct-02	12.5 - 15 ft	S:00443372
00-017	00-10137	RE00-98-0087	26-Oct-02	12.5 - 15 ft	S:00443373
00-017	00-10137	RE00-98-0087	26-Oct-02	12.5 - 15 ft	S:00443375
00-017	00-10137	RE00-98-0087	26-Oct-02	12.5 - 15 ft	S:00443377
00-017	00-10137	RE00-98-0087	26-Oct-02	12.5 - 15 ft	S:00443379
00-017	00-10137	RE00-98-0087	26-Oct-02	12.5 - 15 ft	S:00443381
00-017	00-10137	RE00-98-0087	26-Oct-02	12.5 - 15 ft	S:00443383
00-017	00-10137	RE00-98-0087	26-Oct-02	12.5 - 15 ft	S:00443384
00-017	00-10137	RE00-98-0087	26-Oct-02	12.5 - 15 ft	S:00443387
00-017	00-10137	RE00-98-0087	26-Oct-02	12.5 - 15 ft	S:00443389
00-017	00-10137	RE00-98-0087	26-Oct-02	12.5 - 15 ft	S:00443391
00-017	00-10137	RE00-98-0087	26-Oct-02	12.5 - 15 ft	S:00443393
00-017	00-10137	RE00-98-0087	26-Oct-02	12.5 - 15 ft	S:00443395
00-017	00-10137	RE00-98-0087	26-Oct-02	12.5 - 15 ft	S:00443398
00-017	00-10137	RE00-98-0087	26-Oct-02	12.5 - 15 ft	S:00443400
00-017	00-10137	RE00-98-0087	26-Oct-02	12.5 - 15 ft	S:00443402
00-017	00-10137	RE00-98-0087	26-Oct-02	12.5 - 15 ft	S:00443404
00-017	00-10137	RE00-98-0087	26-Oct-02	12.5 - 15 ft	S:00447544
00-017	00-10137	RE00-98-0087	26-Oct-02	12.5 - 15 ft	S:00447551

00-017	00-10137	RE00-98-0087	26-Oct-02	12.5 - 15 ft	S:00447555
00-017	00-10137	RE00-98-0087	26-Oct-02	12.5 - 15 ft	S:00447559
00-017	00-10137	RE00-98-0087	26-Oct-02	12.5 - 15 ft	S:00447563
00-017	00-10137	RE00-98-0087	26-Oct-02	12.5 - 15 ft	S:00447567
00-017	00-10137	RE00-98-0087	26-Oct-02	12.5 - 15 ft	S:00447571
00-017	00-10137	RE00-98-0087	26-Oct-02	12.5 - 15 ft	S:00447575
00-017	00-10137	RE00-98-0087	26-Oct-02	12.5 - 15 ft	S:00447579
00-017	00-10137	RE00-98-0087	26-Oct-02	12.5 - 15 ft	S:00447583
00-017	00-10137	RE00-98-0087	26-Oct-02	12.5 - 15 ft	S:00447587
00-017	00-10137	RE00-98-0087	26-Oct-02	12.5 - 15 ft	S:00447591
00-017	00-10137	RE00-98-0087	26-Oct-02	12.5 - 15 ft	S:00447595
00-017	00-10137	RE00-98-0087	26-Oct-02	12.5 - 15 ft	S:00447599
00-017	00-10137	RE00-98-0087	26-Oct-02	12.5 - 15 ft	S:00447603
00-017	00-10137	RE00-98-0087	26-Oct-02	12.5 - 15 ft	S:00447606
00-017	00-10137	RE00-98-0087	26-Oct-02	12.5 - 15 ft	S:00447609
00-017	00-10137	RE00-98-0087	26-Oct-02	12.5 - 15 ft	S:00447612
00-017	00-10137	RE00-98-0087	26-Oct-02	12.5 - 15 ft	S:00447615
00-017	00-10137	RE00-98-0087	26-Oct-02	12.5 - 15 ft	S:00447617
00-017	00-10137	RE00-98-0087	26-Oct-02	12.5 - 15 ft	S:00447622
00-017	00-10137	RE00-98-0087	26-Oct-02	12.5 - 15 ft	S:00447625
00-017	00-10137	RE00-98-0087	26-Oct-02	12.5 - 15 ft	S:00447628
00-017	00-10137	RE00-98-0087	26-Oct-02	12.5 - 15 ft	S:00447631
00-017	00-10137	RE00-98-0087	26-Oct-02	12.5 - 15 ft	S:00447632
00-017	00-10137	RE00-98-0087	26-Oct-02	12.5 - 15 ft	S:00447635
00-017	00-10137	RE00-98-0087	26-Oct-02	12.5 - 15 ft	S:00447638
00-017	00-10137	RE00-98-0087	26-Oct-02	12.5 - 15 ft	S:00447641
00-017	00-10137	RE00-98-0087	26-Oct-02	12.5 - 15 ft	S:00447644
00-017	00-10137	RE00-98-0087	26-Oct-02	12.5 - 15 ft	S:00447654
00-017	00-10137	RE00-98-0087	26-Oct-02	12.5 - 15 ft	S:00447659
00-017	00-10137	RE00-98-0087	26-Oct-02	12.5 - 15 ft	S:00447662
00-017	00-10137	RE00-98-0087	26-Oct-02	12.5 - 15 ft	S:00447666
00-017	00-10137	RE00-98-0087	26-Oct-02	12.5 - 15 ft	S:00447670
00-017	00-10137	RE00-98-0087	26-Oct-02	12.5 - 15 ft	S:00447674
00-017	00-10137	RE00-98-0087	26-Oct-02	12.5 - 15 ft	S:00447678
00-017	00-10137	RE00-98-0087	26-Oct-02	12.5 - 15 ft	S:00447682
00-017	00-10137	RE00-98-0087	26-Oct-02	12.5 - 15 ft	S:00447685
00-017	00-10137	RE00-98-0087	26-Oct-02	12.5 - 15 ft	S:00447689

00-017	00-10137	RE00-98-0087	26-Oct-02	12.5 - 15 ft	S:00447693
00-017	00-10137	RE00-98-0087	26-Oct-02	12.5 - 15 ft	S:00447696
00-017	00-10137	RE00-98-0087	26-Oct-02	12.5 - 15 ft	S:00447700
00-017	00-10137	RE00-98-0087	26-Oct-02	12.5 - 15 ft	S:00447704
00-017	00-10137	RE00-98-0087	26-Oct-02	12.5 - 15 ft	S:00447707
00-017	00-10137	RE00-98-0087	26-Oct-02	12.5 - 15 ft	S:00447710
00-017	00-10137	RE00-98-0087	26-Oct-02	12.5 - 15 ft	S:00447715
00-017	00-10137	RE00-98-0087	26-Oct-02	12.5 - 15 ft	S:00447718
00-017	00-10137	RE00-98-0087	26-Oct-02	12.5 - 15 ft	S:00447723
00-017	00-10137	RE00-98-0087	26-Oct-02	12.5 - 15 ft	S:00447727
00-017	00-10137	RE00-98-0087	26-Oct-02	12.5 - 15 ft	S:00447732
00-017	00-10137	RE00-98-0087	26-Oct-02	12.5 - 15 ft	S:00447736
00-017	00-10137	RE00-98-0087	26-Oct-02	12.5 - 15 ft	S:00447740
00-017	00-10137	RE00-98-0087	26-Oct-02	12.5 - 15 ft	S:00447744
00-017	00-10137	RE00-98-0087	26-Oct-02	12.5 - 15 ft	S:00447747
00-017	00-10137	RE00-98-0087	26-Oct-02	12.5 - 15 ft	S:00447751
00-017	00-10137	RE00-98-0087	26-Oct-02	12.5 - 15 ft	S:00447755
00-017	00-10137	RE00-98-0087	26-Oct-02	12.5 - 15 ft	S:00447758
00-017	00-10137	RE00-98-0087	26-Oct-02	12.5 - 15 ft	S:00447762
00-017	00-10137	RE00-98-0087	26-Oct-02	12.5 - 15 ft	S:00447766
00-017	00-10137	RE00-98-0088	26-Oct-02	16 - 18.5 ft	S:00443406
00-017	00-10137	RE00-98-0088	26-Oct-02	16 - 18.5 ft	S:00443408
00-017	00-10137	RE00-98-0088	26-Oct-02	16 - 18.5 ft	S:00443417
00-017	00-10137	RE00-98-0088	26-Oct-02	16 - 18.5 ft	S:00443419
00-017	00-10137	RE00-98-0088	26-Oct-02	16 - 18.5 ft	S:00443421
00-017	00-10137	RE00-98-0088	26-Oct-02	16 - 18.5 ft	S:00443423
00-017	00-10137	RE00-98-0088	26-Oct-02	16 - 18.5 ft	S:00443425
00-017	00-10137	RE00-98-0088	26-Oct-02	16 - 18.5 ft	S:00443427
00-017	00-10137	RE00-98-0088	26-Oct-02	16 - 18.5 ft	S:00443429
00-017	00-10137	RE00-98-0088	26-Oct-02	16 - 18.5 ft	S:00443432
00-017	00-10137	RE00-98-0088	26-Oct-02	16 - 18.5 ft	S:00443436
00-017	00-10137	RE00-98-0088	26-Oct-02	16 - 18.5 ft	S:00443438
00-017	00-10137	RE00-98-0088	26-Oct-02	16 - 18.5 ft	S:00443441
00-017	00-10137	RE00-98-0088	26-Oct-02	16 - 18.5 ft	S:00443444
00-017	00-10137	RE00-98-0088	26-Oct-02	16 - 18.5 ft	S:00443446
00-017	00-10137	RE00-98-0088	26-Oct-02	16 - 18.5 ft	S:00443449
00-017	00-10137	RE00-98-0088	26-Oct-02	16 - 18.5 ft	S:00443451

00-017	00-10137	RE00-98-0088	26-Oct-02	16 - 18.5 ft	S:00443454
00-017	00-10137	RE00-98-0088	26-Oct-02	16 - 18.5 ft	S:00443457
00-017	00-10137	RE00-98-0088	26-Oct-02	16 - 18.5 ft	S:00443459
00-017	00-10137	RE00-98-0088	26-Oct-02	16 - 18.5 ft	S:00443462
00-017	00-10137	RE00-98-0088	26-Oct-02	16 - 18.5 ft	S:00443466
00-017	00-10137	RE00-98-0088	26-Oct-02	16 - 18.5 ft	S:00443469
00-017	00-10137	RE00-98-0088	26-Oct-02	16 - 18.5 ft	S:00443471
00-017	00-10137	RE00-98-0088	26-Oct-02	16 - 18.5 ft	S:00443475
00-017	00-10137	RE00-98-0088	26-Oct-02	16 - 18.5 ft	S:00443478
00-017	00-10137	RE00-98-0088	26-Oct-02	16 - 18.5 ft	S:00443481
00-017	00-10137	RE00-98-0088	26-Oct-02	16 - 18.5 ft	S:00443484
00-017	00-10137	RE00-98-0088	26-Oct-02	16 - 18.5 ft	S:00443487
00-017	00-10137	RE00-98-0088	26-Oct-02	16 - 18.5 ft	S:00443489
00-017	00-10137	RE00-98-0088	26-Oct-02	16 - 18.5 ft	S:00443492
00-017	00-10137	RE00-98-0088	26-Oct-02	16 - 18.5 ft	S:00443495
00-017	00-10137	RE00-98-0088	26-Oct-02	16 - 18.5 ft	S:00443498
00-017	00-10137	RE00-98-0088	26-Oct-02	16 - 18.5 ft	S:00443500
00-017	00-10137	RE00-98-0088	26-Oct-02	16 - 18.5 ft	S:00443503
00-017	00-10137	RE00-98-0088	26-Oct-02	16 - 18.5 ft	S:00443506
00-017	00-10137	RE00-98-0088	26-Oct-02	16 - 18.5 ft	S:00443508
00-017	00-10137	RE00-98-0088	26-Oct-02	16 - 18.5 ft	S:00443510
00-017	00-10137	RE00-98-0088	26-Oct-02	16 - 18.5 ft	S:00443512
00-017	00-10137	RE00-98-0088	26-Oct-02	16 - 18.5 ft	S:00443515
00-017	00-10137	RE00-98-0088	26-Oct-02	16 - 18.5 ft	S:00443516
00-017	00-10137	RE00-98-0088	26-Oct-02	16 - 18.5 ft	S:00443518
00-017	00-10137	RE00-98-0088	26-Oct-02	16 - 18.5 ft	S:00443519
00-017	00-10137	RE00-98-0088	26-Oct-02	16 - 18.5 ft	S:00443520
00-017	00-10137	RE00-98-0088	26-Oct-02	16 - 18.5 ft	S:00443521
00-017	00-10137	RE00-98-0088	26-Oct-02	16 - 18.5 ft	S:00443522
00-017	00-10137	RE00-98-0088	26-Oct-02	16 - 18.5 ft	S:00443523
00-017	00-10137	RE00-98-0088	26-Oct-02	16 - 18.5 ft	S:00443524
00-017	00-10137	RE00-98-0088	26-Oct-02	16 - 18.5 ft	S:00443526
00-017	00-10137	RE00-98-0088	26-Oct-02	16 - 18.5 ft	S:00443528
00-017	00-10137	RE00-98-0088	26-Oct-02	16 - 18.5 ft	S:00443530
00-017	00-10137	RE00-98-0088	26-Oct-02	16 - 18.5 ft	S:00443532
00-017	00-10137	RE00-98-0088	26-Oct-02	16 - 18.5 ft	S:00443534
00-017	00-10137	RE00-98-0088	26-Oct-02	16 - 18.5 ft	S:00443536

00-017	00-10137	RE00-98-0088	26-Oct-02	16 - 18.5 ft	S:00443538
00-017	00-10137	RE00-98-0088	26-Oct-02	16 - 18.5 ft	S:00443541
00-017	00-10137	RE00-98-0088	26-Oct-02	16 - 18.5 ft	S:00443544
00-017	00-10137	RE00-98-0088	26-Oct-02	16 - 18.5 ft	S:00443546
00-017	00-10137	RE00-98-0088	26-Oct-02	16 - 18.5 ft	S:00443549
00-017	00-10137	RE00-98-0088	26-Oct-02	16 - 18.5 ft	S:00443552
00-017	00-10137	RE00-98-0088	26-Oct-02	16 - 18.5 ft	S:00443553
00-017	00-10137	RE00-98-0088	26-Oct-02	16 - 18.5 ft	S:00443555
00-017	00-10137	RE00-98-0088	26-Oct-02	16 - 18.5 ft	S:00443558
00-017	00-10137	RE00-98-0088	26-Oct-02	16 - 18.5 ft	S:00443560
00-017	00-10137	RE00-98-0088	26-Oct-02	16 - 18.5 ft	S:00443562
00-017	00-10137	RE00-98-0088	26-Oct-02	16 - 18.5 ft	S:00443564
00-017	00-10137	RE00-98-0088	26-Oct-02	16 - 18.5 ft	S:00443567
00-017	00-10137	RE00-98-0088	26-Oct-02	16 - 18.5 ft	S:00443569
00-017	00-10137	RE00-98-0088	26-Oct-02	16 - 18.5 ft	S:00447772
00-017	00-10137	RE00-98-0088	26-Oct-02	16 - 18.5 ft	S:00447777
00-017	00-10137	RE00-98-0088	26-Oct-02	16 - 18.5 ft	S:00447780
00-017	00-10137	RE00-98-0088	26-Oct-02	16 - 18.5 ft	S:00447789
00-017	00-10137	RE00-98-0088	26-Oct-02	16 - 18.5 ft	S:00447792
00-017	00-10137	RE00-98-0088	26-Oct-02	16 - 18.5 ft	S:00447796
00-017	00-10137	RE00-98-0088	26-Oct-02	16 - 18.5 ft	S:00447800
00-017	00-10137	RE00-98-0088	26-Oct-02	16 - 18.5 ft	S:00447804
00-017	00-10137	RE00-98-0088	26-Oct-02	16 - 18.5 ft	S:00447807
00-017	00-10137	RE00-98-0088	26-Oct-02	16 - 18.5 ft	S:00447814
00-017	00-10137	RE00-98-0088	26-Oct-02	16 - 18.5 ft	S:00447817
00-017	00-10137	RE00-98-0088	26-Oct-02	16 - 18.5 ft	S:00447819
00-017	00-10137	RE00-98-0088	26-Oct-02	16 - 18.5 ft	S:00447822
00-017	00-10137	RE00-98-0088	26-Oct-02	16 - 18.5 ft	S:00447825
00-017	00-10137	RE00-98-0088	26-Oct-02	16 - 18.5 ft	S:00447828
00-017	00-10137	RE00-98-0088	26-Oct-02	16 - 18.5 ft	S:00447831
00-017	00-10137	RE00-98-0088	26-Oct-02	16 - 18.5 ft	S:00447834
00-017	00-10137	RE00-98-0088	26-Oct-02	16 - 18.5 ft	S:00447837
00-017	00-10137	RE00-98-0088	26-Oct-02	16 - 18.5 ft	S:00447840
00-017	00-10137	RE00-98-0088	26-Oct-02	16 - 18.5 ft	S:00447843
00-017	00-10137	RE00-98-0088	26-Oct-02	16 - 18.5 ft	S:00447846
00-017	00-10137	RE00-98-0088	26-Oct-02	16 - 18.5 ft	S:00447849
00-017	00-10137	RE00-98-0088	26-Oct-02	16 - 18.5 ft	S:00447851

00-017	00-10137	RE00-98-0088	26-Oct-02	16 - 18.5 ft	S:00447855
00-017	00-10137	RE00-98-0088	26-Oct-02	16 - 18.5 ft	S:00447858
00-017	00-10137	RE00-98-0088	26-Oct-02	16 - 18.5 ft	S:00447861
00-017	00-10137	RE00-98-0088	26-Oct-02	16 - 18.5 ft	S:00447864
00-017	00-10137	RE00-98-0088	26-Oct-02	16 - 18.5 ft	S:00447867
00-017	00-10137	RE00-98-0088	26-Oct-02	16 - 18.5 ft	S:00447871
00-017	00-10137	RE00-98-0088	26-Oct-02	16 - 18.5 ft	S:00447874
00-017	00-10137	RE00-98-0088	26-Oct-02	16 - 18.5 ft	S:00447877
00-017	00-10137	RE00-98-0088	26-Oct-02	16 - 18.5 ft	S:00447879
00-017	00-10137	RE00-98-0088	26-Oct-02	16 - 18.5 ft	S:00447883
00-017	00-10137	RE00-98-0088	26-Oct-02	16 - 18.5 ft	S:00447885
00-017	00-10137	RE00-98-0088	26-Oct-02	16 - 18.5 ft	S:00447887
00-017	00-10137	RE00-98-0088	26-Oct-02	16 - 18.5 ft	S:00447889
00-017	00-10137	RE00-98-0088	26-Oct-02	16 - 18.5 ft	S:00447891
00-017	00-10137	RE00-98-0088	26-Oct-02	16 - 18.5 ft	S:00447893
00-017	00-10137	RE00-98-0088	26-Oct-02	16 - 18.5 ft	S:00447895
00-017	00-10137	RE00-98-0088	26-Oct-02	16 - 18.5 ft	S:00447897
00-017	00-10137	RE00-98-0088	26-Oct-02	16 - 18.5 ft	S:00447899
00-017	00-10137	RE00-98-0088	26-Oct-02	16 - 18.5 ft	S:00447901
00-017	00-10137	RE00-98-0088	26-Oct-02	16 - 18.5 ft	S:00447903
00-017	00-10137	RE00-98-0088	26-Oct-02	16 - 18.5 ft	S:00447905
00-017	00-10137	RE00-98-0088	26-Oct-02	16 - 18.5 ft	S:00447907
00-017	00-10137	RE00-98-0088	26-Oct-02	16 - 18.5 ft	S:00447909
00-017	00-10137	RE00-98-0088	26-Oct-02	16 - 18.5 ft	S:00447911
00-017	00-10137	RE00-98-0088	26-Oct-02	16 - 18.5 ft	S:00447913
00-017	00-10137	RE00-98-0088	26-Oct-02	16 - 18.5 ft	S:00447915
00-017	00-10137	RE00-98-0088	26-Oct-02	16 - 18.5 ft	S:00447917
00-017	00-10137	RE00-98-0088	26-Oct-02	16 - 18.5 ft	S:00447920
00-017	00-10137	RE00-98-0088	26-Oct-02	16 - 18.5 ft	S:00447922
00-017	00-10137	RE00-98-0088	26-Oct-02	16 - 18.5 ft	S:00447924
00-017	00-10137	RE00-98-0088	26-Oct-02	16 - 18.5 ft	S:00447926
00-017	00-10137	RE00-98-0088	26-Oct-02	16 - 18.5 ft	S:00447927
00-017	00-10137	RE00-98-0088	26-Oct-02	16 - 18.5 ft	S:00447928
00-017	00-10137	RE00-98-0088	26-Oct-02	16 - 18.5 ft	S:00447929
00-017	00-10137	RE00-98-0088	26-Oct-02	16 - 18.5 ft	S:00447930
00-017	00-10137	RE00-98-0088	26-Oct-02	16 - 18.5 ft	S:00447931
00-017	00-10137	RE00-98-0088	26-Oct-02	16 - 18.5 ft	S:00447932

00-017	00-10137	RE00-98-0088	26-Oct-02	16 - 18.5 ft	S:00447933
00-017	00-10138	RE00-98-0089	26-Oct-02	12.5 - 15 ft	S:00441104
00-017	00-10138	RE00-98-0089	26-Oct-02	12.5 - 15 ft	S:00441105
00-017	00-10138	RE00-98-0089	26-Oct-02	12.5 - 15 ft	S:00441106
00-017	00-10138	RE00-98-0089	26-Oct-02	12.5 - 15 ft	S:00441108
00-017	00-10138	RE00-98-0089	26-Oct-02	12.5 - 15 ft	S:00441110
00-017	00-10138	RE00-98-0089	26-Oct-02	12.5 - 15 ft	S:00441113
00-017	00-10138	RE00-98-0089	26-Oct-02	12.5 - 15 ft	S:00441115
00-017	00-10138	RE00-98-0089	26-Oct-02	12.5 - 15 ft	S:00443572
00-017	00-10138	RE00-98-0089	26-Oct-02	12.5 - 15 ft	S:00443575
00-017	00-10138	RE00-98-0089	26-Oct-02	12.5 - 15 ft	S:00443577
00-017	00-10138	RE00-98-0089	26-Oct-02	12.5 - 15 ft	S:00443579
00-017	00-10138	RE00-98-0089	26-Oct-02	12.5 - 15 ft	S:00443581
00-017	00-10138	RE00-98-0089	26-Oct-02	12.5 - 15 ft	S:00443583
00-017	00-10138	RE00-98-0089	26-Oct-02	12.5 - 15 ft	S:00443584
00-017	00-10138	RE00-98-0089	26-Oct-02	12.5 - 15 ft	S:00443586
00-017	00-10138	RE00-98-0089	26-Oct-02	12.5 - 15 ft	S:00443588
00-017	00-10138	RE00-98-0089	26-Oct-02	12.5 - 15 ft	S:00443589
00-017	00-10138	RE00-98-0089	26-Oct-02	12.5 - 15 ft	S:00443591
00-017	00-10138	RE00-98-0089	26-Oct-02	12.5 - 15 ft	S:00443593
00-017	00-10138	RE00-98-0089	26-Oct-02	12.5 - 15 ft	S:00443595
00-017	00-10138	RE00-98-0089	26-Oct-02	12.5 - 15 ft	S:00443597
00-017	00-10138	RE00-98-0089	26-Oct-02	12.5 - 15 ft	S:00443599
00-017	00-10138	RE00-98-0089	26-Oct-02	12.5 - 15 ft	S:00443603
00-017	00-10138	RE00-98-0089	26-Oct-02	12.5 - 15 ft	S:00443605
00-017	00-10138	RE00-98-0089	26-Oct-02	12.5 - 15 ft	S:00443608
00-017	00-10138	RE00-98-0089	26-Oct-02	12.5 - 15 ft	S:00443609
00-017	00-10138	RE00-98-0089	26-Oct-02	12.5 - 15 ft	S:00443611
00-017	00-10138	RE00-98-0089	26-Oct-02	12.5 - 15 ft	S:00443614
00-017	00-10138	RE00-98-0089	26-Oct-02	12.5 - 15 ft	S:00443617
00-017	00-10138	RE00-98-0089	26-Oct-02	12.5 - 15 ft	S:00443620
00-017	00-10138	RE00-98-0089	26-Oct-02	12.5 - 15 ft	S:00443623
00-017	00-10138	RE00-98-0089	26-Oct-02	12.5 - 15 ft	S:00443640
00-017	00-10138	RE00-98-0089	26-Oct-02	12.5 - 15 ft	S:00443642
00-017	00-10138	RE00-98-0089	26-Oct-02	12.5 - 15 ft	S:00443643
00-017	00-10138	RE00-98-0089	26-Oct-02	12.5 - 15 ft	S:00443644
00-017	00-10138	RE00-98-0089	26-Oct-02	12.5 - 15 ft	S:00443645

00-017	00-10138	RE00-98-0089	26-Oct-02	12.5 - 15 ft	S:00443647
00-017	00-10138	RE00-98-0089	26-Oct-02	12.5 - 15 ft	S:00443649
00-017	00-10138	RE00-98-0089	26-Oct-02	12.5 - 15 ft	S:00443650
00-017	00-10138	RE00-98-0089	26-Oct-02	12.5 - 15 ft	S:00443651
00-017	00-10138	RE00-98-0089	26-Oct-02	12.5 - 15 ft	S:00443652
00-017	00-10138	RE00-98-0089	26-Oct-02	12.5 - 15 ft	S:00443653
00-017	00-10138	RE00-98-0089	26-Oct-02	12.5 - 15 ft	S:00443654
00-017	00-10138	RE00-98-0089	26-Oct-02	12.5 - 15 ft	S:00443656
00-017	00-10138	RE00-98-0089	26-Oct-02	12.5 - 15 ft	S:00443658
00-017	00-10138	RE00-98-0089	26-Oct-02	12.5 - 15 ft	S:00443659
00-017	00-10138	RE00-98-0089	26-Oct-02	12.5 - 15 ft	S:00443661
00-017	00-10138	RE00-98-0089	26-Oct-02	12.5 - 15 ft	S:00443663
00-017	00-10138	RE00-98-0089	26-Oct-02	12.5 - 15 ft	S:00443664
00-017	00-10138	RE00-98-0089	26-Oct-02	12.5 - 15 ft	S:00443666
00-017	00-10138	RE00-98-0089	26-Oct-02	12.5 - 15 ft	S:00443669
00-017	00-10138	RE00-98-0089	26-Oct-02	12.5 - 15 ft	S:00443671
00-017	00-10138	RE00-98-0089	26-Oct-02	12.5 - 15 ft	S:00443674
00-017	00-10138	RE00-98-0089	26-Oct-02	12.5 - 15 ft	S:00443676
00-017	00-10138	RE00-98-0089	26-Oct-02	12.5 - 15 ft	S:00443679
00-017	00-10138	RE00-98-0089	26-Oct-02	12.5 - 15 ft	S:00443681
00-017	00-10138	RE00-98-0089	26-Oct-02	12.5 - 15 ft	S:00443685
00-017	00-10138	RE00-98-0089	26-Oct-02	12.5 - 15 ft	S:00443687
00-017	00-10138	RE00-98-0089	26-Oct-02	12.5 - 15 ft	S:00443689
00-017	00-10138	RE00-98-0089	26-Oct-02	12.5 - 15 ft	S:00443693
00-017	00-10138	RE00-98-0089	26-Oct-02	12.5 - 15 ft	S:00443695
00-017	00-10138	RE00-98-0089	26-Oct-02	12.5 - 15 ft	S:00443698
00-017	00-10138	RE00-98-0089	26-Oct-02	12.5 - 15 ft	S:00443700
00-017	00-10138	RE00-98-0089	26-Oct-02	12.5 - 15 ft	S:00443702
00-017	00-10138	RE00-98-0089	26-Oct-02	12.5 - 15 ft	S:00443705
00-017	00-10138	RE00-98-0089	26-Oct-02	12.5 - 15 ft	S:00443707
00-017	00-10138	RE00-98-0089	26-Oct-02	12.5 - 15 ft	S:00443711
00-017	00-10138	RE00-98-0089	26-Oct-02	12.5 - 15 ft	S:00443713
00-017	00-10138	RE00-98-0089	26-Oct-02	12.5 - 15 ft	S:00443716
00-017	00-10138	RE00-98-0089	26-Oct-02	12.5 - 15 ft	S:00443718
00-017	00-10138	RE00-98-0089	26-Oct-02	12.5 - 15 ft	S:00443721
00-017	00-10138	RE00-98-0089	26-Oct-02	12.5 - 15 ft	S:00443725
00-017	00-10138	RE00-98-0089	26-Oct-02	12.5 - 15 ft	S:00443728

00-017	00-10138	RE00-98-0089	26-Oct-02	12.5 - 15 ft	S:00443731
00-017	00-10138	RE00-98-0089	26-Oct-02	12.5 - 15 ft	S:00443735
00-017	00-10138	RE00-98-0089	26-Oct-02	12.5 - 15 ft	S:00447934
00-017	00-10138	RE00-98-0089	26-Oct-02	12.5 - 15 ft	S:00447936
00-017	00-10138	RE00-98-0089	26-Oct-02	12.5 - 15 ft	S:00447938
00-017	00-10138	RE00-98-0089	26-Oct-02	12.5 - 15 ft	S:00447940
00-017	00-10138	RE00-98-0089	26-Oct-02	12.5 - 15 ft	S:00447942
00-017	00-10138	RE00-98-0089	26-Oct-02	12.5 - 15 ft	S:00447944
00-017	00-10138	RE00-98-0089	26-Oct-02	12.5 - 15 ft	S:00447946
00-017	00-10138	RE00-98-0089	26-Oct-02	12.5 - 15 ft	S:00447948
00-017	00-10138	RE00-98-0089	26-Oct-02	12.5 - 15 ft	S:00447950
00-017	00-10138	RE00-98-0089	26-Oct-02	12.5 - 15 ft	S:00447952
00-017	00-10138	RE00-98-0089	26-Oct-02	12.5 - 15 ft	S:00447954
00-017	00-10138	RE00-98-0089	26-Oct-02	12.5 - 15 ft	S:00447956
00-017	00-10138	RE00-98-0089	26-Oct-02	12.5 - 15 ft	S:00447958
00-017	00-10138	RE00-98-0089	26-Oct-02	12.5 - 15 ft	S:00447960
00-017	00-10138	RE00-98-0089	26-Oct-02	12.5 - 15 ft	S:00447962
00-017	00-10138	RE00-98-0089	26-Oct-02	12.5 - 15 ft	S:00447964
00-017	00-10138	RE00-98-0089	26-Oct-02	12.5 - 15 ft	S:00447966
00-017	00-10138	RE00-98-0089	26-Oct-02	12.5 - 15 ft	S:00447968
00-017	00-10138	RE00-98-0089	26-Oct-02	12.5 - 15 ft	S:00447970
00-017	00-10138	RE00-98-0089	26-Oct-02	12.5 - 15 ft	S:00447972
00-017	00-10138	RE00-98-0089	26-Oct-02	12.5 - 15 ft	S:00447974
00-017	00-10138	RE00-98-0089	26-Oct-02	12.5 - 15 ft	S:00447976
00-017	00-10138	RE00-98-0089	26-Oct-02	12.5 - 15 ft	S:00447981
00-017	00-10138	RE00-98-0089	26-Oct-02	12.5 - 15 ft	S:00447983
00-017	00-10138	RE00-98-0089	26-Oct-02	12.5 - 15 ft	S:00447985
00-017	00-10138	RE00-98-0089	26-Oct-02	12.5 - 15 ft	S:00447987
00-017	00-10138	RE00-98-0089	26-Oct-02	12.5 - 15 ft	S:00447990
00-017	00-10138	RE00-98-0089	26-Oct-02	12.5 - 15 ft	S:00447991
00-017	00-10138	RE00-98-0089	26-Oct-02	12.5 - 15 ft	S:00447993
00-017	00-10138	RE00-98-0089	26-Oct-02	12.5 - 15 ft	S:00447995
00-017	00-10138	RE00-98-0089	26-Oct-02	12.5 - 15 ft	S:00447997
00-017	00-10138	RE00-98-0089	26-Oct-02	12.5 - 15 ft	S:00447999
00-017	00-10138	RE00-98-0089	26-Oct-02	12.5 - 15 ft	S:00448001
00-017	00-10138	RE00-98-0089	26-Oct-02	12.5 - 15 ft	S:00448003
00-017	00-10138	RE00-98-0089	26-Oct-02	12.5 - 15 ft	S:00448005

00-017	00-10138	RE00-98-0089	26-Oct-02	12.5 - 15 ft	S:00448007
00-017	00-10138	RE00-98-0089	26-Oct-02	12.5 - 15 ft	S:00448010
00-017	00-10138	RE00-98-0089	26-Oct-02	12.5 - 15 ft	S:00448012
00-017	00-10138	RE00-98-0089	26-Oct-02	12.5 - 15 ft	S:00448015
00-017	00-10138	RE00-98-0089	26-Oct-02	12.5 - 15 ft	S:00448018
00-017	00-10138	RE00-98-0089	26-Oct-02	12.5 - 15 ft	S:00448021
00-017	00-10138	RE00-98-0089	26-Oct-02	12.5 - 15 ft	S:00448024
00-017	00-10138	RE00-98-0089	26-Oct-02	12.5 - 15 ft	S:00448027
00-017	00-10138	RE00-98-0089	26-Oct-02	12.5 - 15 ft	S:00448030
00-017	00-10138	RE00-98-0089	26-Oct-02	12.5 - 15 ft	S:00448033
00-017	00-10138	RE00-98-0089	26-Oct-02	12.5 - 15 ft	S:00448036
00-017	00-10138	RE00-98-0089	26-Oct-02	12.5 - 15 ft	S:00448039
00-017	00-10138	RE00-98-0089	26-Oct-02	12.5 - 15 ft	S:00448043
00-017	00-10138	RE00-98-0089	26-Oct-02	12.5 - 15 ft	S:00448046
00-017	00-10138	RE00-98-0089	26-Oct-02	12.5 - 15 ft	S:00448049
00-017	00-10138	RE00-98-0089	26-Oct-02	12.5 - 15 ft	S:00448052
00-017	00-10138	RE00-98-0089	26-Oct-02	12.5 - 15 ft	S:00448055
00-017	00-10138	RE00-98-0089	26-Oct-02	12.5 - 15 ft	S:00448058
00-017	00-10138	RE00-98-0089	26-Oct-02	12.5 - 15 ft	S:00448061
00-017	00-10138	RE00-98-0089	26-Oct-02	12.5 - 15 ft	S:00448065
00-017	00-10138	RE00-98-0089	26-Oct-02	12.5 - 15 ft	S:00448068
00-017	00-10138	RE00-98-0089	26-Oct-02	12.5 - 15 ft	S:00448071
00-017	00-10138	RE00-98-0089	26-Oct-02	12.5 - 15 ft	S:00448075
00-017	00-10138	RE00-98-0089	26-Oct-02	12.5 - 15 ft	S:00448078
00-017	00-10138	RE00-98-0089	26-Oct-02	12.5 - 15 ft	S:00448082
00-017	00-10138	RE00-98-0089	26-Oct-02	12.5 - 15 ft	S:00448085
00-017	00-10138	RE00-98-0090	26-Oct-02	15 - 17.5 ft	S:00443739
00-017	00-10138	RE00-98-0090	26-Oct-02	15 - 17.5 ft	S:00443742
00-017	00-10138	RE00-98-0090	26-Oct-02	15 - 17.5 ft	S:00443745
00-017	00-10138	RE00-98-0090	26-Oct-02	15 - 17.5 ft	S:00443748
00-017	00-10138	RE00-98-0090	26-Oct-02	15 - 17.5 ft	S:00443749
00-017	00-10138	RE00-98-0090	26-Oct-02	15 - 17.5 ft	S:00443750
00-017	00-10138	RE00-98-0090	26-Oct-02	15 - 17.5 ft	S:00443752
00-017	00-10138	RE00-98-0090	26-Oct-02	15 - 17.5 ft	S:00443754
00-017	00-10138	RE00-98-0090	26-Oct-02	15 - 17.5 ft	S:00443755
00-017	00-10138	RE00-98-0090	26-Oct-02	15 - 17.5 ft	S:00443756
00-017	00-10138	RE00-98-0090	26-Oct-02	15 - 17.5 ft	S:00443757

00-017	00-10138	RE00-98-0090	26-Oct-02	15 - 17.5 ft	S:00443758
00-017	00-10138	RE00-98-0090	26-Oct-02	15 - 17.5 ft	S:00443760
00-017	00-10138	RE00-98-0090	26-Oct-02	15 - 17.5 ft	S:00443762
00-017	00-10138	RE00-98-0090	26-Oct-02	15 - 17.5 ft	S:00443766
00-017	00-10138	RE00-98-0090	26-Oct-02	15 - 17.5 ft	S:00443767
00-017	00-10138	RE00-98-0090	26-Oct-02	15 - 17.5 ft	S:00443769
00-017	00-10138	RE00-98-0090	26-Oct-02	15 - 17.5 ft	S:00443770
00-017	00-10138	RE00-98-0090	26-Oct-02	15 - 17.5 ft	S:00443772
00-017	00-10138	RE00-98-0090	26-Oct-02	15 - 17.5 ft	S:00443775
00-017	00-10138	RE00-98-0090	26-Oct-02	15 - 17.5 ft	S:00443777
00-017	00-10138	RE00-98-0090	26-Oct-02	15 - 17.5 ft	S:00443780
00-017	00-10138	RE00-98-0090	26-Oct-02	15 - 17.5 ft	S:00443784
00-017	00-10138	RE00-98-0090	26-Oct-02	15 - 17.5 ft	S:00443785
00-017	00-10138	RE00-98-0090	26-Oct-02	15 - 17.5 ft	S:00443788
00-017	00-10138	RE00-98-0090	26-Oct-02	15 - 17.5 ft	S:00443789
00-017	00-10138	RE00-98-0090	26-Oct-02	15 - 17.5 ft	S:00443792
00-017	00-10138	RE00-98-0090	26-Oct-02	15 - 17.5 ft	S:00443794
00-017	00-10138	RE00-98-0090	26-Oct-02	15 - 17.5 ft	S:00443796
00-017	00-10138	RE00-98-0090	26-Oct-02	15 - 17.5 ft	S:00443799
00-017	00-10138	RE00-98-0090	26-Oct-02	15 - 17.5 ft	S:00443800
00-017	00-10138	RE00-98-0090	26-Oct-02	15 - 17.5 ft	S:00443802
00-017	00-10138	RE00-98-0090	26-Oct-02	15 - 17.5 ft	S:00443805
00-017	00-10138	RE00-98-0090	26-Oct-02	15 - 17.5 ft	S:00443808
00-017	00-10138	RE00-98-0090	26-Oct-02	15 - 17.5 ft	S:00443809
00-017	00-10138	RE00-98-0090	26-Oct-02	15 - 17.5 ft	S:00443812
00-017	00-10138	RE00-98-0090	26-Oct-02	15 - 17.5 ft	S:00443815
00-017	00-10138	RE00-98-0090	26-Oct-02	15 - 17.5 ft	S:00443816
00-017	00-10138	RE00-98-0090	26-Oct-02	15 - 17.5 ft	S:00443818
00-017	00-10138	RE00-98-0090	26-Oct-02	15 - 17.5 ft	S:00443821
00-017	00-10138	RE00-98-0090	26-Oct-02	15 - 17.5 ft	S:00443823
00-017	00-10138	RE00-98-0090	26-Oct-02	15 - 17.5 ft	S:00443825
00-017	00-10138	RE00-98-0090	26-Oct-02	15 - 17.5 ft	S:00443828
00-017	00-10138	RE00-98-0090	26-Oct-02	15 - 17.5 ft	S:00443830
00-017	00-10138	RE00-98-0090	26-Oct-02	15 - 17.5 ft	S:00443832
00-017	00-10138	RE00-98-0090	26-Oct-02	15 - 17.5 ft	S:00443834
00-017	00-10138	RE00-98-0090	26-Oct-02	15 - 17.5 ft	S:00443840
00-017	00-10138	RE00-98-0090	26-Oct-02	15 - 17.5 ft	S:00443842

00-017	00-10138	RE00-98-0090	26-Oct-02	15 - 17.5 ft	S:00443844
00-017	00-10138	RE00-98-0090	26-Oct-02	15 - 17.5 ft	S:00443846
00-017	00-10138	RE00-98-0090	26-Oct-02	15 - 17.5 ft	S:00443848
00-017	00-10138	RE00-98-0090	26-Oct-02	15 - 17.5 ft	S:00443849
00-017	00-10138	RE00-98-0090	26-Oct-02	15 - 17.5 ft	S:00443851
00-017	00-10138	RE00-98-0090	26-Oct-02	15 - 17.5 ft	S:00443853
00-017	00-10138	RE00-98-0090	26-Oct-02	15 - 17.5 ft	S:00443854
00-017	00-10138	RE00-98-0090	26-Oct-02	15 - 17.5 ft	S:00443856
00-017	00-10138	RE00-98-0090	26-Oct-02	15 - 17.5 ft	S:00443857
00-017	00-10138	RE00-98-0090	26-Oct-02	15 - 17.5 ft	S:00443859
00-017	00-10138	RE00-98-0090	26-Oct-02	15 - 17.5 ft	S:00443861
00-017	00-10138	RE00-98-0090	26-Oct-02	15 - 17.5 ft	S:00443862
00-017	00-10138	RE00-98-0090	26-Oct-02	15 - 17.5 ft	S:00443864
00-017	00-10138	RE00-98-0090	26-Oct-02	15 - 17.5 ft	S:00443866
00-017	00-10138	RE00-98-0090	26-Oct-02	15 - 17.5 ft	S:00443867
00-017	00-10138	RE00-98-0090	26-Oct-02	15 - 17.5 ft	S:00443870
00-017	00-10138	RE00-98-0090	26-Oct-02	15 - 17.5 ft	S:00443872
00-017	00-10138	RE00-98-0090	26-Oct-02	15 - 17.5 ft	S:00443874
00-017	00-10138	RE00-98-0090	26-Oct-02	15 - 17.5 ft	S:00443877
00-017	00-10138	RE00-98-0090	26-Oct-02	15 - 17.5 ft	S:00443880
00-017	00-10138	RE00-98-0090	26-Oct-02	15 - 17.5 ft	S:00448088
00-017	00-10138	RE00-98-0090	26-Oct-02	15 - 17.5 ft	S:00448091
00-017	00-10138	RE00-98-0090	26-Oct-02	15 - 17.5 ft	S:00448094
00-017	00-10138	RE00-98-0090	26-Oct-02	15 - 17.5 ft	S:00448096
00-017	00-10138	RE00-98-0090	26-Oct-02	15 - 17.5 ft	S:00448098
00-017	00-10138	RE00-98-0090	26-Oct-02	15 - 17.5 ft	S:00448101
00-017	00-10138	RE00-98-0090	26-Oct-02	15 - 17.5 ft	S:00448103
00-017	00-10138	RE00-98-0090	26-Oct-02	15 - 17.5 ft	S:00448105
00-017	00-10138	RE00-98-0090	26-Oct-02	15 - 17.5 ft	S:00448107
00-017	00-10138	RE00-98-0090	26-Oct-02	15 - 17.5 ft	S:00448110
00-017	00-10138	RE00-98-0090	26-Oct-02	15 - 17.5 ft	S:00448115
00-017	00-10138	RE00-98-0090	26-Oct-02	15 - 17.5 ft	S:00448118
00-017	00-10138	RE00-98-0090	26-Oct-02	15 - 17.5 ft	S:00448121
00-017	00-10138	RE00-98-0090	26-Oct-02	15 - 17.5 ft	S:00448124
00-017	00-10138	RE00-98-0090	26-Oct-02	15 - 17.5 ft	S:00448127
00-017	00-10138	RE00-98-0090	26-Oct-02	15 - 17.5 ft	S:00448132
00-017	00-10138	RE00-98-0090	26-Oct-02	15 - 17.5 ft	S:00448135

00-017	00-10138	RE00-98-0090	26-Oct-02	15 - 17.5 ft	S:00448138
00-017	00-10138	RE00-98-0090	26-Oct-02	15 - 17.5 ft	S:00448141
00-017	00-10138	RE00-98-0090	26-Oct-02	15 - 17.5 ft	S:00448144
00-017	00-10138	RE00-98-0090	26-Oct-02	15 - 17.5 ft	S:00448147
00-017	00-10138	RE00-98-0090	26-Oct-02	15 - 17.5 ft	S:00448150
00-017	00-10138	RE00-98-0090	26-Oct-02	15 - 17.5 ft	S:00448153
00-017	00-10138	RE00-98-0090	26-Oct-02	15 - 17.5 ft	S:00448155
00-017	00-10138	RE00-98-0090	26-Oct-02	15 - 17.5 ft	S:00448158
00-017	00-10138	RE00-98-0090	26-Oct-02	15 - 17.5 ft	S:00448161
00-017	00-10138	RE00-98-0090	26-Oct-02	15 - 17.5 ft	S:00448164
00-017	00-10138	RE00-98-0090	26-Oct-02	15 - 17.5 ft	S:00448167
00-017	00-10138	RE00-98-0090	26-Oct-02	15 - 17.5 ft	S:00448170
00-017	00-10138	RE00-98-0090	26-Oct-02	15 - 17.5 ft	S:00448173
00-017	00-10138	RE00-98-0090	26-Oct-02	15 - 17.5 ft	S:00448176
00-017	00-10138	RE00-98-0090	26-Oct-02	15 - 17.5 ft	S:00448179
00-017	00-10138	RE00-98-0090	26-Oct-02	15 - 17.5 ft	S:00448182
00-017	00-10138	RE00-98-0090	26-Oct-02	15 - 17.5 ft	S:00448185
00-017	00-10138	RE00-98-0090	26-Oct-02	15 - 17.5 ft	S:00448188
00-017	00-10138	RE00-98-0090	26-Oct-02	15 - 17.5 ft	S:00448196
00-017	00-10138	RE00-98-0090	26-Oct-02	15 - 17.5 ft	S:00448199
00-017	00-10138	RE00-98-0090	26-Oct-02	15 - 17.5 ft	S:00448202
00-017	00-10138	RE00-98-0090	26-Oct-02	15 - 17.5 ft	S:00448204
00-017	00-10138	RE00-98-0090	26-Oct-02	15 - 17.5 ft	S:00448207
00-017	00-10138	RE00-98-0090	26-Oct-02	15 - 17.5 ft	S:00448209
00-017	00-10138	RE00-98-0090	26-Oct-02	15 - 17.5 ft	S:00448211
00-017	00-10138	RE00-98-0090	26-Oct-02	15 - 17.5 ft	S:00448213
00-017	00-10138	RE00-98-0090	26-Oct-02	15 - 17.5 ft	S:00448215
00-017	00-10138	RE00-98-0090	26-Oct-02	15 - 17.5 ft	S:00448217
00-017	00-10138	RE00-98-0090	26-Oct-02	15 - 17.5 ft	S:00448220
00-017	00-10138	RE00-98-0090	26-Oct-02	15 - 17.5 ft	S:00448223
00-017	00-10138	RE00-98-0090	26-Oct-02	15 - 17.5 ft	S:00448227
00-017	00-10138	RE00-98-0090	26-Oct-02	15 - 17.5 ft	S:00448230
00-017	00-10138	RE00-98-0090	26-Oct-02	15 - 17.5 ft	S:00448233
00-017	00-10138	RE00-98-0090	26-Oct-02	15 - 17.5 ft	S:00448236
00-017	00-10138	RE00-98-0090	26-Oct-02	15 - 17.5 ft	S:00448239
00-017	00-10138	RE00-98-0090	26-Oct-02	15 - 17.5 ft	S:00448241
00-017	00-10138	RE00-98-0090	26-Oct-02	15 - 17.5 ft	S:00448243

00-017	00-10138	RE00-98-0090	26-Oct-02	15 - 17.5 ft	S:00448245
00-017	00-10138	RE00-98-0090	26-Oct-02	15 - 17.5 ft	S:00448248
00-017	00-10138	RE00-98-0090	26-Oct-02	15 - 17.5 ft	S:00448251
00-017	00-10138	RE00-98-0090	26-Oct-02	15 - 17.5 ft	S:00448254
00-017	00-10138	RE00-98-0090	26-Oct-02	15 - 17.5 ft	S:00448257
00-017	00-10138	RE00-98-0090	26-Oct-02	15 - 17.5 ft	S:00448260
00-017	00-10138	RE00-98-0090	26-Oct-02	15 - 17.5 ft	S:00448263
00-017	00-10139	RE00-98-0091	26-Oct-02	13 - 15 ft	S:00443883
00-017	00-10139	RE00-98-0091	26-Oct-02	13 - 15 ft	S:00443885
00-017	00-10139	RE00-98-0091	26-Oct-02	13 - 15 ft	S:00443889
00-017	00-10139	RE00-98-0091	26-Oct-02	13 - 15 ft	S:00443891
00-017	00-10139	RE00-98-0091	26-Oct-02	13 - 15 ft	S:00443893
00-017	00-10139	RE00-98-0091	26-Oct-02	13 - 15 ft	S:00443895
00-017	00-10139	RE00-98-0091	26-Oct-02	13 - 15 ft	S:00443897
00-017	00-10139	RE00-98-0091	26-Oct-02	13 - 15 ft	S:00443899
00-017	00-10139	RE00-98-0091	26-Oct-02	13 - 15 ft	S:00443901
00-017	00-10139	RE00-98-0091	26-Oct-02	13 - 15 ft	S:00443903
00-017	00-10139	RE00-98-0091	26-Oct-02	13 - 15 ft	S:00443906
00-017	00-10139	RE00-98-0091	26-Oct-02	13 - 15 ft	S:00443908
00-017	00-10139	RE00-98-0091	26-Oct-02	13 - 15 ft	S:00443910
00-017	00-10139	RE00-98-0091	26-Oct-02	13 - 15 ft	S:00443912
00-017	00-10139	RE00-98-0091	26-Oct-02	13 - 15 ft	S:00443914
00-017	00-10139	RE00-98-0091	26-Oct-02	13 - 15 ft	S:00443916
00-017	00-10139	RE00-98-0091	26-Oct-02	13 - 15 ft	S:00443918
00-017	00-10139	RE00-98-0091	26-Oct-02	13 - 15 ft	S:00443928
00-017	00-10139	RE00-98-0091	26-Oct-02	13 - 15 ft	S:00443930
00-017	00-10139	RE00-98-0091	26-Oct-02	13 - 15 ft	S:00443932
00-017	00-10139	RE00-98-0091	26-Oct-02	13 - 15 ft	S:00443934
00-017	00-10139	RE00-98-0091	26-Oct-02	13 - 15 ft	S:00443936
00-017	00-10139	RE00-98-0091	26-Oct-02	13 - 15 ft	S:00443938
00-017	00-10139	RE00-98-0091	26-Oct-02	13 - 15 ft	S:00443940
00-017	00-10139	RE00-98-0091	26-Oct-02	13 - 15 ft	S:00443943
00-017	00-10139	RE00-98-0091	26-Oct-02	13 - 15 ft	S:00443945
00-017	00-10139	RE00-98-0091	26-Oct-02	13 - 15 ft	S:00443947
00-017	00-10139	RE00-98-0091	26-Oct-02	13 - 15 ft	S:00443948
00-017	00-10139	RE00-98-0091	26-Oct-02	13 - 15 ft	S:00443949
00-017	00-10139	RE00-98-0091	26-Oct-02	13 - 15 ft	S:00443950

00-017	00-10139	RE00-98-0091	26-Oct-02	13 - 15 ft	S:00443951
00-017	00-10139	RE00-98-0091	26-Oct-02	13 - 15 ft	S:00443952
00-017	00-10139	RE00-98-0091	26-Oct-02	13 - 15 ft	S:00443953
00-017	00-10139	RE00-98-0091	26-Oct-02	13 - 15 ft	S:00443954
00-017	00-10139	RE00-98-0091	26-Oct-02	13 - 15 ft	S:00443955
00-017	00-10139	RE00-98-0091	26-Oct-02	13 - 15 ft	S:00443956
00-017	00-10139	RE00-98-0091	26-Oct-02	13 - 15 ft	S:00443957
00-017	00-10139	RE00-98-0091	26-Oct-02	13 - 15 ft	S:00443958
00-017	00-10139	RE00-98-0091	26-Oct-02	13 - 15 ft	S:00443959
00-017	00-10139	RE00-98-0091	26-Oct-02	13 - 15 ft	S:00443960
00-017	00-10139	RE00-98-0091	26-Oct-02	13 - 15 ft	S:00443961
00-017	00-10139	RE00-98-0091	26-Oct-02	13 - 15 ft	S:00443962
00-017	00-10139	RE00-98-0091	26-Oct-02	13 - 15 ft	S:00443963
00-017	00-10139	RE00-98-0091	26-Oct-02	13 - 15 ft	S:00443964
00-017	00-10139	RE00-98-0091	26-Oct-02	13 - 15 ft	S:00443965
00-017	00-10139	RE00-98-0091	26-Oct-02	13 - 15 ft	S:00443966
00-017	00-10139	RE00-98-0091	26-Oct-02	13 - 15 ft	S:00443967
00-017	00-10139	RE00-98-0091	26-Oct-02	13 - 15 ft	S:00443968
00-017	00-10139	RE00-98-0091	26-Oct-02	13 - 15 ft	S:00443969
00-017	00-10139	RE00-98-0091	26-Oct-02	13 - 15 ft	S:00443970
00-017	00-10139	RE00-98-0091	26-Oct-02	13 - 15 ft	S:00443972
00-017	00-10139	RE00-98-0091	26-Oct-02	13 - 15 ft	S:00443973
00-017	00-10139	RE00-98-0091	26-Oct-02	13 - 15 ft	S:00443975
00-017	00-10139	RE00-98-0091	26-Oct-02	13 - 15 ft	S:00443977
00-017	00-10139	RE00-98-0091	26-Oct-02	13 - 15 ft	S:00443978
00-017	00-10139	RE00-98-0091	26-Oct-02	13 - 15 ft	S:00443980
00-017	00-10139	RE00-98-0091	26-Oct-02	13 - 15 ft	S:00443983
00-017	00-10139	RE00-98-0091	26-Oct-02	13 - 15 ft	S:00443984
00-017	00-10139	RE00-98-0091	26-Oct-02	13 - 15 ft	S:00443986
00-017	00-10139	RE00-98-0091	26-Oct-02	13 - 15 ft	S:00443988
00-017	00-10139	RE00-98-0091	26-Oct-02	13 - 15 ft	S:00443990
00-017	00-10139	RE00-98-0091	26-Oct-02	13 - 15 ft	S:00443992
00-017	00-10139	RE00-98-0091	26-Oct-02	13 - 15 ft	S:00443994
00-017	00-10139	RE00-98-0091	26-Oct-02	13 - 15 ft	S:00443995
00-017	00-10139	RE00-98-0091	26-Oct-02	13 - 15 ft	S:00443999
00-017	00-10139	RE00-98-0091	26-Oct-02	13 - 15 ft	S:00444002
00-017	00-10139	RE00-98-0091	26-Oct-02	13 - 15 ft	S:00444004

00-017	00-10139	RE00-98-0091	26-Oct-02	13 - 15 ft	S:00444006
00-017	00-10139	RE00-98-0091	26-Oct-02	13 - 15 ft	S:00448266
00-017	00-10139	RE00-98-0091	26-Oct-02	13 - 15 ft	S:00448269
00-017	00-10139	RE00-98-0091	26-Oct-02	13 - 15 ft	S:00448270
00-017	00-10139	RE00-98-0091	26-Oct-02	13 - 15 ft	S:00448273
00-017	00-10139	RE00-98-0091	26-Oct-02	13 - 15 ft	S:00448275
00-017	00-10139	RE00-98-0091	26-Oct-02	13 - 15 ft	S:00448278
00-017	00-10139	RE00-98-0091	26-Oct-02	13 - 15 ft	S:00448281
00-017	00-10139	RE00-98-0091	26-Oct-02	13 - 15 ft	S:00448284
00-017	00-10139	RE00-98-0091	26-Oct-02	13 - 15 ft	S:00448287
00-017	00-10139	RE00-98-0091	26-Oct-02	13 - 15 ft	S:00448289
00-017	00-10139	RE00-98-0091	26-Oct-02	13 - 15 ft	S:00448291
00-017	00-10139	RE00-98-0091	26-Oct-02	13 - 15 ft	S:00448292
00-017	00-10139	RE00-98-0091	26-Oct-02	13 - 15 ft	S:00448293
00-017	00-10139	RE00-98-0091	26-Oct-02	13 - 15 ft	S:00448294
00-017	00-10139	RE00-98-0091	26-Oct-02	13 - 15 ft	S:00448295
00-017	00-10139	RE00-98-0091	26-Oct-02	13 - 15 ft	S:00448297
00-017	00-10139	RE00-98-0091	26-Oct-02	13 - 15 ft	S:00448300
00-017	00-10139	RE00-98-0091	26-Oct-02	13 - 15 ft	S:00448303
00-017	00-10139	RE00-98-0091	26-Oct-02	13 - 15 ft	S:00448307
00-017	00-10139	RE00-98-0091	26-Oct-02	13 - 15 ft	S:00448309
00-017	00-10139	RE00-98-0091	26-Oct-02	13 - 15 ft	S:00448313
00-017	00-10139	RE00-98-0091	26-Oct-02	13 - 15 ft	S:00448316
00-017	00-10139	RE00-98-0091	26-Oct-02	13 - 15 ft	S:00448319
00-017	00-10139	RE00-98-0091	26-Oct-02	13 - 15 ft	S:00448322
00-017	00-10139	RE00-98-0091	26-Oct-02	13 - 15 ft	S:00448324
00-017	00-10139	RE00-98-0091	26-Oct-02	13 - 15 ft	S:00448327
00-017	00-10139	RE00-98-0091	26-Oct-02	13 - 15 ft	S:00448330
00-017	00-10139	RE00-98-0091	26-Oct-02	13 - 15 ft	S:00448334
00-017	00-10139	RE00-98-0091	26-Oct-02	13 - 15 ft	S:00448336
00-017	00-10139	RE00-98-0091	26-Oct-02	13 - 15 ft	S:00448338
00-017	00-10139	RE00-98-0091	26-Oct-02	13 - 15 ft	S:00448341
00-017	00-10139	RE00-98-0091	26-Oct-02	13 - 15 ft	S:00448344
00-017	00-10139	RE00-98-0091	26-Oct-02	13 - 15 ft	S:00448348
00-017	00-10139	RE00-98-0091	26-Oct-02	13 - 15 ft	S:00448351
00-017	00-10139	RE00-98-0091	26-Oct-02	13 - 15 ft	S:00448354
00-017	00-10139	RE00-98-0091	26-Oct-02	13 - 15 ft	S:00448359

00-017	00-10139	RE00-98-0091	26-Oct-02	13 - 15 ft	S:00448362
00-017	00-10139	RE00-98-0091	26-Oct-02	13 - 15 ft	S:00448365
00-017	00-10139	RE00-98-0091	26-Oct-02	13 - 15 ft	S:00448368
00-017	00-10139	RE00-98-0091	26-Oct-02	13 - 15 ft	S:00448372
00-017	00-10139	RE00-98-0091	26-Oct-02	13 - 15 ft	S:00448377
00-017	00-10139	RE00-98-0091	26-Oct-02	13 - 15 ft	S:00448380
00-017	00-10139	RE00-98-0091	26-Oct-02	13 - 15 ft	S:00448382
00-017	00-10139	RE00-98-0091	26-Oct-02	13 - 15 ft	S:00448385
00-017	00-10139	RE00-98-0091	26-Oct-02	13 - 15 ft	S:00448388
00-017	00-10139	RE00-98-0091	26-Oct-02	13 - 15 ft	S:00448392
00-017	00-10139	RE00-98-0091	26-Oct-02	13 - 15 ft	S:00448395
00-017	00-10139	RE00-98-0091	26-Oct-02	13 - 15 ft	S:00448398
00-017	00-10139	RE00-98-0091	26-Oct-02	13 - 15 ft	S:00448404
00-017	00-10139	RE00-98-0091	26-Oct-02	13 - 15 ft	S:00448407
00-017	00-10139	RE00-98-0091	26-Oct-02	13 - 15 ft	S:00448410
00-017	00-10139	RE00-98-0091	26-Oct-02	13 - 15 ft	S:00448413
00-017	00-10139	RE00-98-0091	26-Oct-02	13 - 15 ft	S:00448416
00-017	00-10139	RE00-98-0091	26-Oct-02	13 - 15 ft	S:00448419
00-017	00-10139	RE00-98-0091	26-Oct-02	13 - 15 ft	S:00448423
00-017	00-10139	RE00-98-0091	26-Oct-02	13 - 15 ft	S:00448427
00-017	00-10139	RE00-98-0091	26-Oct-02	13 - 15 ft	S:00448430
00-017	00-10139	RE00-98-0091	26-Oct-02	13 - 15 ft	S:00448434
00-017	00-10139	RE00-98-0091	26-Oct-02	13 - 15 ft	S:00448438
00-017	00-10139	RE00-98-0091	26-Oct-02	13 - 15 ft	S:00448442
00-017	00-10139	RE00-98-0091	26-Oct-02	13 - 15 ft	S:00448446
00-017	00-10139	RE00-98-0092	26-Oct-02	15 - 17.5 ft	S:00444008
00-017	00-10139	RE00-98-0092	26-Oct-02	15 - 17.5 ft	S:00444010
00-017	00-10139	RE00-98-0092	26-Oct-02	15 - 17.5 ft	S:00444013
00-017	00-10139	RE00-98-0092	26-Oct-02	15 - 17.5 ft	S:00444015
00-017	00-10139	RE00-98-0092	26-Oct-02	15 - 17.5 ft	S:00444018
00-017	00-10139	RE00-98-0092	26-Oct-02	15 - 17.5 ft	S:00444019
00-017	00-10139	RE00-98-0092	26-Oct-02	15 - 17.5 ft	S:00444021
00-017	00-10139	RE00-98-0092	26-Oct-02	15 - 17.5 ft	S:00444023
00-017	00-10139	RE00-98-0092	26-Oct-02	15 - 17.5 ft	S:00444026
00-017	00-10139	RE00-98-0092	26-Oct-02	15 - 17.5 ft	S:00444029
00-017	00-10139	RE00-98-0092	26-Oct-02	15 - 17.5 ft	S:00444034
00-017	00-10139	RE00-98-0092	26-Oct-02	15 - 17.5 ft	S:00444037

00-017	00-10139	RE00-98-0092	26-Oct-02	15 - 17.5 ft	S:00444040
00-017	00-10139	RE00-98-0092	26-Oct-02	15 - 17.5 ft	S:00444043
00-017	00-10139	RE00-98-0092	26-Oct-02	15 - 17.5 ft	S:00444046
00-017	00-10139	RE00-98-0092	26-Oct-02	15 - 17.5 ft	S:00444049
00-017	00-10139	RE00-98-0092	26-Oct-02	15 - 17.5 ft	S:00444052
00-017	00-10139	RE00-98-0092	26-Oct-02	15 - 17.5 ft	S:00444055
00-017	00-10139	RE00-98-0092	26-Oct-02	15 - 17.5 ft	S:00444058
00-017	00-10139	RE00-98-0092	26-Oct-02	15 - 17.5 ft	S:00444061
00-017	00-10139	RE00-98-0092	26-Oct-02	15 - 17.5 ft	S:00444064
00-017	00-10139	RE00-98-0092	26-Oct-02	15 - 17.5 ft	S:00444067
00-017	00-10139	RE00-98-0092	26-Oct-02	15 - 17.5 ft	S:00444070
00-017	00-10139	RE00-98-0092	26-Oct-02	15 - 17.5 ft	S:00444072
00-017	00-10139	RE00-98-0092	26-Oct-02	15 - 17.5 ft	S:00444075
00-017	00-10139	RE00-98-0092	26-Oct-02	15 - 17.5 ft	S:00444078
00-017	00-10139	RE00-98-0092	26-Oct-02	15 - 17.5 ft	S:00444081
00-017	00-10139	RE00-98-0092	26-Oct-02	15 - 17.5 ft	S:00444084
00-017	00-10139	RE00-98-0092	26-Oct-02	15 - 17.5 ft	S:00444087
00-017	00-10139	RE00-98-0092	26-Oct-02	15 - 17.5 ft	S:00444090
00-017	00-10139	RE00-98-0092	26-Oct-02	15 - 17.5 ft	S:00444093
00-017	00-10139	RE00-98-0092	26-Oct-02	15 - 17.5 ft	S:00444095
00-017	00-10139	RE00-98-0092	26-Oct-02	15 - 17.5 ft	S:00444098
00-017	00-10139	RE00-98-0092	26-Oct-02	15 - 17.5 ft	S:00444101
00-017	00-10139	RE00-98-0092	26-Oct-02	15 - 17.5 ft	S:00444103
00-017	00-10139	RE00-98-0092	26-Oct-02	15 - 17.5 ft	S:00444106
00-017	00-10139	RE00-98-0092	26-Oct-02	15 - 17.5 ft	S:00444109
00-017	00-10139	RE00-98-0092	26-Oct-02	15 - 17.5 ft	S:00444112
00-017	00-10139	RE00-98-0092	26-Oct-02	15 - 17.5 ft	S:00444115
00-017	00-10139	RE00-98-0092	26-Oct-02	15 - 17.5 ft	S:00444117
00-017	00-10139	RE00-98-0092	26-Oct-02	15 - 17.5 ft	S:00444122
00-017	00-10139	RE00-98-0092	26-Oct-02	15 - 17.5 ft	S:00444123
00-017	00-10139	RE00-98-0092	26-Oct-02	15 - 17.5 ft	S:00444125
00-017	00-10139	RE00-98-0092	26-Oct-02	15 - 17.5 ft	S:00444129
00-017	00-10139	RE00-98-0092	26-Oct-02	15 - 17.5 ft	S:00444133
00-017	00-10139	RE00-98-0092	26-Oct-02	15 - 17.5 ft	S:00444137
00-017	00-10139	RE00-98-0092	26-Oct-02	15 - 17.5 ft	S:00444139
00-017	00-10139	RE00-98-0092	26-Oct-02	15 - 17.5 ft	S:00444144
00-017	00-10139	RE00-98-0092	26-Oct-02	15 - 17.5 ft	S:00444147

00-017	00-10139	RE00-98-0092	26-Oct-02	15 - 17.5 ft	S:00444153
00-017	00-10139	RE00-98-0092	26-Oct-02	15 - 17.5 ft	S:00444157
00-017	00-10139	RE00-98-0092	26-Oct-02	15 - 17.5 ft	S:00444161
00-017	00-10139	RE00-98-0092	26-Oct-02	15 - 17.5 ft	S:00444165
00-017	00-10139	RE00-98-0092	26-Oct-02	15 - 17.5 ft	S:00444169
00-017	00-10139	RE00-98-0092	26-Oct-02	15 - 17.5 ft	S:00444172
00-017	00-10139	RE00-98-0092	26-Oct-02	15 - 17.5 ft	S:00444175
00-017	00-10139	RE00-98-0092	26-Oct-02	15 - 17.5 ft	S:00444178
00-017	00-10139	RE00-98-0092	26-Oct-02	15 - 17.5 ft	S:00444182
00-017	00-10139	RE00-98-0092	26-Oct-02	15 - 17.5 ft	S:00444185
00-017	00-10139	RE00-98-0092	26-Oct-02	15 - 17.5 ft	S:00444188
00-017	00-10139	RE00-98-0092	26-Oct-02	15 - 17.5 ft	S:00444195
00-017	00-10139	RE00-98-0092	26-Oct-02	15 - 17.5 ft	S:00444199
00-017	00-10139	RE00-98-0092	26-Oct-02	15 - 17.5 ft	S:00444202
00-017	00-10139	RE00-98-0092	26-Oct-02	15 - 17.5 ft	S:00444205
00-017	00-10139	RE00-98-0092	26-Oct-02	15 - 17.5 ft	S:00444208
00-017	00-10139	RE00-98-0092	26-Oct-02	15 - 17.5 ft	S:00444210
00-017	00-10139	RE00-98-0092	26-Oct-02	15 - 17.5 ft	S:00444213
00-017	00-10139	RE00-98-0092	26-Oct-02	15 - 17.5 ft	S:00444216
00-017	00-10139	RE00-98-0092	26-Oct-02	15 - 17.5 ft	S:00448450
00-017	00-10139	RE00-98-0092	26-Oct-02	15 - 17.5 ft	S:00448454
00-017	00-10139	RE00-98-0092	26-Oct-02	15 - 17.5 ft	S:00448458
00-017	00-10139	RE00-98-0092	26-Oct-02	15 - 17.5 ft	S:00448462
00-017	00-10139	RE00-98-0092	26-Oct-02	15 - 17.5 ft	S:00448466
00-017	00-10139	RE00-98-0092	26-Oct-02	15 - 17.5 ft	S:00448471
00-017	00-10139	RE00-98-0092	26-Oct-02	15 - 17.5 ft	S:00448475
00-017	00-10139	RE00-98-0092	26-Oct-02	15 - 17.5 ft	S:00448478
00-017	00-10139	RE00-98-0092	26-Oct-02	15 - 17.5 ft	S:00448482
00-017	00-10139	RE00-98-0092	26-Oct-02	15 - 17.5 ft	S:00448486
00-017	00-10139	RE00-98-0092	26-Oct-02	15 - 17.5 ft	S:00448499
00-017	00-10139	RE00-98-0092	26-Oct-02	15 - 17.5 ft	S:00448502
00-017	00-10139	RE00-98-0092	26-Oct-02	15 - 17.5 ft	S:00448505
00-017	00-10139	RE00-98-0092	26-Oct-02	15 - 17.5 ft	S:00448508
00-017	00-10139	RE00-98-0092	26-Oct-02	15 - 17.5 ft	S:00448510
00-017	00-10139	RE00-98-0092	26-Oct-02	15 - 17.5 ft	S:00448512
00-017	00-10139	RE00-98-0092	26-Oct-02	15 - 17.5 ft	S:00448516
00-017	00-10139	RE00-98-0092	26-Oct-02	15 - 17.5 ft	S:00448520

00-017	00-10139	RE00-98-0092	26-Oct-02	15 - 17.5 ft	S:00448524
00-017	00-10139	RE00-98-0092	26-Oct-02	15 - 17.5 ft	S:00448528
00-017	00-10139	RE00-98-0092	26-Oct-02	15 - 17.5 ft	S:00448531
00-017	00-10139	RE00-98-0092	26-Oct-02	15 - 17.5 ft	S:00448534
00-017	00-10139	RE00-98-0092	26-Oct-02	15 - 17.5 ft	S:00448536
00-017	00-10139	RE00-98-0092	26-Oct-02	15 - 17.5 ft	S:00448539
00-017	00-10139	RE00-98-0092	26-Oct-02	15 - 17.5 ft	S:00448542
00-017	00-10139	RE00-98-0092	26-Oct-02	15 - 17.5 ft	S:00448546
00-017	00-10139	RE00-98-0092	26-Oct-02	15 - 17.5 ft	S:00448549
00-017	00-10139	RE00-98-0092	26-Oct-02	15 - 17.5 ft	S:00448552
00-017	00-10139	RE00-98-0092	26-Oct-02	15 - 17.5 ft	S:00448555
00-017	00-10139	RE00-98-0092	26-Oct-02	15 - 17.5 ft	S:00448558
00-017	00-10139	RE00-98-0092	26-Oct-02	15 - 17.5 ft	S:00448561
00-017	00-10139	RE00-98-0092	26-Oct-02	15 - 17.5 ft	S:00448564
00-017	00-10139	RE00-98-0092	26-Oct-02	15 - 17.5 ft	S:00448568
00-017	00-10139	RE00-98-0092	26-Oct-02	15 - 17.5 ft	S:00448571
00-017	00-10139	RE00-98-0092	26-Oct-02	15 - 17.5 ft	S:00448575
00-017	00-10139	RE00-98-0092	26-Oct-02	15 - 17.5 ft	S:00448579
00-017	00-10139	RE00-98-0092	26-Oct-02	15 - 17.5 ft	S:00448582
00-017	00-10139	RE00-98-0092	26-Oct-02	15 - 17.5 ft	S:00448585
00-017	00-10139	RE00-98-0092	26-Oct-02	15 - 17.5 ft	S:00448589
00-017	00-10139	RE00-98-0092	26-Oct-02	15 - 17.5 ft	S:00448592
00-017	00-10139	RE00-98-0092	26-Oct-02	15 - 17.5 ft	S:00448597
00-017	00-10139	RE00-98-0092	26-Oct-02	15 - 17.5 ft	S:00448603
00-017	00-10139	RE00-98-0092	26-Oct-02	15 - 17.5 ft	S:00448608
00-017	00-10139	RE00-98-0092	26-Oct-02	15 - 17.5 ft	S:00448611
00-017	00-10139	RE00-98-0092	26-Oct-02	15 - 17.5 ft	S:00448615
00-017	00-10139	RE00-98-0092	26-Oct-02	15 - 17.5 ft	S:00448618
00-017	00-10139	RE00-98-0092	26-Oct-02	15 - 17.5 ft	S:00448622
00-017	00-10139	RE00-98-0092	26-Oct-02	15 - 17.5 ft	S:00448626
00-017	00-10139	RE00-98-0092	26-Oct-02	15 - 17.5 ft	S:00448629
00-017	00-10139	RE00-98-0092	26-Oct-02	15 - 17.5 ft	S:00448633
00-017	00-10139	RE00-98-0092	26-Oct-02	15 - 17.5 ft	S:00448637
00-017	00-10139	RE00-98-0092	26-Oct-02	15 - 17.5 ft	S:00448640
00-017	00-10139	RE00-98-0092	26-Oct-02	15 - 17.5 ft	S:00448643
00-017	00-10139	RE00-98-0092	26-Oct-02	15 - 17.5 ft	S:00448647
00-017	00-10139	RE00-98-0092	26-Oct-02	15 - 17.5 ft	S:00448651

00-017	00-10139	RE00-98-0092	26-Oct-02	15 - 17.5 ft	S:00448654
00-017	00-10139	RE00-98-0092	26-Oct-02	15 - 17.5 ft	S:00448658
00-017	00-10139	RE00-98-0092	26-Oct-02	15 - 17.5 ft	S:00448662
00-017	00-10139	RE00-98-0092	26-Oct-02	15 - 17.5 ft	S:00448666
00-017	00-10139	RE00-98-0092	26-Oct-02	15 - 17.5 ft	S:00448669
00-017	00-10139	RE00-98-0092	26-Oct-02	15 - 17.5 ft	S:00448672
00-017	00-10140	RE00-98-0093	26-Oct-02	12.5 - 15 ft	S:00444234
00-017	00-10140	RE00-98-0093	26-Oct-02	12.5 - 15 ft	S:00444238
00-017	00-10140	RE00-98-0093	26-Oct-02	12.5 - 15 ft	S:00444240
00-017	00-10140	RE00-98-0093	26-Oct-02	12.5 - 15 ft	S:00444243
00-017	00-10140	RE00-98-0093	26-Oct-02	12.5 - 15 ft	S:00444245
00-017	00-10140	RE00-98-0093	26-Oct-02	12.5 - 15 ft	S:00444248
00-017	00-10140	RE00-98-0093	26-Oct-02	12.5 - 15 ft	S:00444252
00-017	00-10140	RE00-98-0093	26-Oct-02	12.5 - 15 ft	S:00444255
00-017	00-10140	RE00-98-0093	26-Oct-02	12.5 - 15 ft	S:00444258
00-017	00-10140	RE00-98-0093	26-Oct-02	12.5 - 15 ft	S:00444261
00-017	00-10140	RE00-98-0093	26-Oct-02	12.5 - 15 ft	S:00444277
00-017	00-10140	RE00-98-0093	26-Oct-02	12.5 - 15 ft	S:00444280
00-017	00-10140	RE00-98-0093	26-Oct-02	12.5 - 15 ft	S:00444283
00-017	00-10140	RE00-98-0093	26-Oct-02	12.5 - 15 ft	S:00444286
00-017	00-10140	RE00-98-0093	26-Oct-02	12.5 - 15 ft	S:00444289
00-017	00-10140	RE00-98-0093	26-Oct-02	12.5 - 15 ft	S:00444292
00-017	00-10140	RE00-98-0093	26-Oct-02	12.5 - 15 ft	S:00444295
00-017	00-10140	RE00-98-0093	26-Oct-02	12.5 - 15 ft	S:00444297
00-017	00-10140	RE00-98-0093	26-Oct-02	12.5 - 15 ft	S:00444300
00-017	00-10140	RE00-98-0093	26-Oct-02	12.5 - 15 ft	S:00444305
00-017	00-10140	RE00-98-0093	26-Oct-02	12.5 - 15 ft	S:00444309
00-017	00-10140	RE00-98-0093	26-Oct-02	12.5 - 15 ft	S:00444312
00-017	00-10140	RE00-98-0093	26-Oct-02	12.5 - 15 ft	S:00444316
00-017	00-10140	RE00-98-0093	26-Oct-02	12.5 - 15 ft	S:00444320
00-017	00-10140	RE00-98-0093	26-Oct-02	12.5 - 15 ft	S:00444324
00-017	00-10140	RE00-98-0093	26-Oct-02	12.5 - 15 ft	S:00444327
00-017	00-10140	RE00-98-0093	26-Oct-02	12.5 - 15 ft	S:00444331
00-017	00-10140	RE00-98-0093	26-Oct-02	12.5 - 15 ft	S:00444335
00-017	00-10140	RE00-98-0093	26-Oct-02	12.5 - 15 ft	S:00444338
00-017	00-10140	RE00-98-0093	26-Oct-02	12.5 - 15 ft	S:00444342
00-017	00-10140	RE00-98-0093	26-Oct-02	12.5 - 15 ft	S:00444345

00-017	00-10140	RE00-98-0093	26-Oct-02	12.5 - 15 ft	S:00444349
00-017	00-10140	RE00-98-0093	26-Oct-02	12.5 - 15 ft	S:00444353
00-017	00-10140	RE00-98-0093	26-Oct-02	12.5 - 15 ft	S:00444357
00-017	00-10140	RE00-98-0093	26-Oct-02	12.5 - 15 ft	S:00444360
00-017	00-10140	RE00-98-0093	26-Oct-02	12.5 - 15 ft	S:00444363
00-017	00-10140	RE00-98-0093	26-Oct-02	12.5 - 15 ft	S:00444367
00-017	00-10140	RE00-98-0093	26-Oct-02	12.5 - 15 ft	S:00444371
00-017	00-10140	RE00-98-0093	26-Oct-02	12.5 - 15 ft	S:00444375
00-017	00-10140	RE00-98-0093	26-Oct-02	12.5 - 15 ft	S:00444379
00-017	00-10140	RE00-98-0093	26-Oct-02	12.5 - 15 ft	S:00444383
00-017	00-10140	RE00-98-0093	26-Oct-02	12.5 - 15 ft	S:00444387
00-017	00-10140	RE00-98-0093	26-Oct-02	12.5 - 15 ft	S:00444391
00-017	00-10140	RE00-98-0093	26-Oct-02	12.5 - 15 ft	S:00444395
00-017	00-10140	RE00-98-0093	26-Oct-02	12.5 - 15 ft	S:00444398
00-017	00-10140	RE00-98-0093	26-Oct-02	12.5 - 15 ft	S:00444403
00-017	00-10140	RE00-98-0093	26-Oct-02	12.5 - 15 ft	S:00444407
00-017	00-10140	RE00-98-0093	26-Oct-02	12.5 - 15 ft	S:00444409
00-017	00-10140	RE00-98-0093	26-Oct-02	12.5 - 15 ft	S:00444413
00-017	00-10140	RE00-98-0093	26-Oct-02	12.5 - 15 ft	S:00444417
00-017	00-10140	RE00-98-0093	26-Oct-02	12.5 - 15 ft	S:00444419
00-017	00-10140	RE00-98-0093	26-Oct-02	12.5 - 15 ft	S:00444422
00-017	00-10140	RE00-98-0093	26-Oct-02	12.5 - 15 ft	S:00444425
00-017	00-10140	RE00-98-0093	26-Oct-02	12.5 - 15 ft	S:00444427
00-017	00-10140	RE00-98-0093	26-Oct-02	12.5 - 15 ft	S:00444430
00-017	00-10140	RE00-98-0093	26-Oct-02	12.5 - 15 ft	S:00444433
00-017	00-10140	RE00-98-0093	26-Oct-02	12.5 - 15 ft	S:00444436
00-017	00-10140	RE00-98-0093	26-Oct-02	12.5 - 15 ft	S:00444439
00-017	00-10140	RE00-98-0093	26-Oct-02	12.5 - 15 ft	S:00444442
00-017	00-10140	RE00-98-0093	26-Oct-02	12.5 - 15 ft	S:00444445
00-017	00-10140	RE00-98-0093	26-Oct-02	12.5 - 15 ft	S:00444448
00-017	00-10140	RE00-98-0093	26-Oct-02	12.5 - 15 ft	S:00444451
00-017	00-10140	RE00-98-0093	26-Oct-02	12.5 - 15 ft	S:00444453
00-017	00-10140	RE00-98-0093	26-Oct-02	12.5 - 15 ft	S:00444456
00-017	00-10140	RE00-98-0093	26-Oct-02	12.5 - 15 ft	S:00444459
00-017	00-10140	RE00-98-0093	26-Oct-02	12.5 - 15 ft	S:00444463
00-017	00-10140	RE00-98-0093	26-Oct-02	12.5 - 15 ft	S:00444466
00-017	00-10140	RE00-98-0093	26-Oct-02	12.5 - 15 ft	S:00444469

00-017	00-10140	RE00-98-0093	26-Oct-02	12.5 - 15 ft	S:00448675
00-017	00-10140	RE00-98-0093	26-Oct-02	12.5 - 15 ft	S:00448680
00-017	00-10140	RE00-98-0093	26-Oct-02	12.5 - 15 ft	S:00448684
00-017	00-10140	RE00-98-0093	26-Oct-02	12.5 - 15 ft	S:00448687
00-017	00-10140	RE00-98-0093	26-Oct-02	12.5 - 15 ft	S:00448691
00-017	00-10140	RE00-98-0093	26-Oct-02	12.5 - 15 ft	S:00448694
00-017	00-10140	RE00-98-0093	26-Oct-02	12.5 - 15 ft	S:00448697
00-017	00-10140	RE00-98-0093	26-Oct-02	12.5 - 15 ft	S:00448700
00-017	00-10140	RE00-98-0093	26-Oct-02	12.5 - 15 ft	S:00448702
00-017	00-10140	RE00-98-0093	26-Oct-02	12.5 - 15 ft	S:00448705
00-017	00-10140	RE00-98-0093	26-Oct-02	12.5 - 15 ft	S:00448708
00-017	00-10140	RE00-98-0093	26-Oct-02	12.5 - 15 ft	S:00448711
00-017	00-10140	RE00-98-0093	26-Oct-02	12.5 - 15 ft	S:00448714
00-017	00-10140	RE00-98-0093	26-Oct-02	12.5 - 15 ft	S:00448717
00-017	00-10140	RE00-98-0093	26-Oct-02	12.5 - 15 ft	S:00448719
00-017	00-10140	RE00-98-0093	26-Oct-02	12.5 - 15 ft	S:00448723
00-017	00-10140	RE00-98-0093	26-Oct-02	12.5 - 15 ft	S:00448725
00-017	00-10140	RE00-98-0093	26-Oct-02	12.5 - 15 ft	S:00448728
00-017	00-10140	RE00-98-0093	26-Oct-02	12.5 - 15 ft	S:00448730
00-017	00-10140	RE00-98-0093	26-Oct-02	12.5 - 15 ft	S:00448732
00-017	00-10140	RE00-98-0093	26-Oct-02	12.5 - 15 ft	S:00448734
00-017	00-10140	RE00-98-0093	26-Oct-02	12.5 - 15 ft	S:00448736
00-017	00-10140	RE00-98-0093	26-Oct-02	12.5 - 15 ft	S:00448737
00-017	00-10140	RE00-98-0093	26-Oct-02	12.5 - 15 ft	S:00448738
00-017	00-10140	RE00-98-0093	26-Oct-02	12.5 - 15 ft	S:00448740
00-017	00-10140	RE00-98-0093	26-Oct-02	12.5 - 15 ft	S:00448742
00-017	00-10140	RE00-98-0093	26-Oct-02	12.5 - 15 ft	S:00448745
00-017	00-10140	RE00-98-0093	26-Oct-02	12.5 - 15 ft	S:00448747
00-017	00-10140	RE00-98-0093	26-Oct-02	12.5 - 15 ft	S:00448749
00-017	00-10140	RE00-98-0093	26-Oct-02	12.5 - 15 ft	S:00448751
00-017	00-10140	RE00-98-0093	26-Oct-02	12.5 - 15 ft	S:00448753
00-017	00-10140	RE00-98-0093	26-Oct-02	12.5 - 15 ft	S:00448756
00-017	00-10140	RE00-98-0093	26-Oct-02	12.5 - 15 ft	S:00448758
00-017	00-10140	RE00-98-0093	26-Oct-02	12.5 - 15 ft	S:00448761
00-017	00-10140	RE00-98-0093	26-Oct-02	12.5 - 15 ft	S:00448764
00-017	00-10140	RE00-98-0093	26-Oct-02	12.5 - 15 ft	S:00448766
00-017	00-10140	RE00-98-0093	26-Oct-02	12.5 - 15 ft	S:00448768

00-017	00-10140	RE00-98-0093	26-Oct-02	12.5 - 15 ft	S:00448770
00-017	00-10140	RE00-98-0093	26-Oct-02	12.5 - 15 ft	S:00448772
00-017	00-10140	RE00-98-0093	26-Oct-02	12.5 - 15 ft	S:00448774
00-017	00-10140	RE00-98-0093	26-Oct-02	12.5 - 15 ft	S:00448777
00-017	00-10140	RE00-98-0093	26-Oct-02	12.5 - 15 ft	S:00448779
00-017	00-10140	RE00-98-0093	26-Oct-02	12.5 - 15 ft	S:00448782
00-017	00-10140	RE00-98-0093	26-Oct-02	12.5 - 15 ft	S:00448784
00-017	00-10140	RE00-98-0093	26-Oct-02	12.5 - 15 ft	S:00448786
00-017	00-10140	RE00-98-0093	26-Oct-02	12.5 - 15 ft	S:00448788
00-017	00-10140	RE00-98-0093	26-Oct-02	12.5 - 15 ft	S:00448790
00-017	00-10140	RE00-98-0093	26-Oct-02	12.5 - 15 ft	S:00448791
00-017	00-10140	RE00-98-0093	26-Oct-02	12.5 - 15 ft	S:00448794
00-017	00-10140	RE00-98-0093	26-Oct-02	12.5 - 15 ft	S:00448798
00-017	00-10140	RE00-98-0093	26-Oct-02	12.5 - 15 ft	S:00448800
00-017	00-10140	RE00-98-0093	26-Oct-02	12.5 - 15 ft	S:00448803
00-017	00-10140	RE00-98-0093	26-Oct-02	12.5 - 15 ft	S:00448806
00-017	00-10140	RE00-98-0093	26-Oct-02	12.5 - 15 ft	S:00448808
00-017	00-10140	RE00-98-0093	26-Oct-02	12.5 - 15 ft	S:00448810
00-017	00-10140	RE00-98-0093	26-Oct-02	12.5 - 15 ft	S:00448812
00-017	00-10140	RE00-98-0093	26-Oct-02	12.5 - 15 ft	S:00448815
00-017	00-10140	RE00-98-0093	26-Oct-02	12.5 - 15 ft	S:00448816
00-017	00-10140	RE00-98-0093	26-Oct-02	12.5 - 15 ft	S:00448818
00-017	00-10140	RE00-98-0093	26-Oct-02	12.5 - 15 ft	S:00448820
00-017	00-10140	RE00-98-0093	26-Oct-02	12.5 - 15 ft	S:00448822
00-017	00-10140	RE00-98-0094	26-Oct-02	16 - 18.5 ft	S:00444473
00-017	00-10140	RE00-98-0094	26-Oct-02	16 - 18.5 ft	S:00444476
00-017	00-10140	RE00-98-0094	26-Oct-02	16 - 18.5 ft	S:00444479
00-017	00-10140	RE00-98-0094	26-Oct-02	16 - 18.5 ft	S:00444482
00-017	00-10140	RE00-98-0094	26-Oct-02	16 - 18.5 ft	S:00444484
00-017	00-10140	RE00-98-0094	26-Oct-02	16 - 18.5 ft	S:00444487
00-017	00-10140	RE00-98-0094	26-Oct-02	16 - 18.5 ft	S:00444490
00-017	00-10140	RE00-98-0094	26-Oct-02	16 - 18.5 ft	S:00444492
00-017	00-10140	RE00-98-0094	26-Oct-02	16 - 18.5 ft	S:00444495
00-017	00-10140	RE00-98-0094	26-Oct-02	16 - 18.5 ft	S:00444498
00-017	00-10140	RE00-98-0094	26-Oct-02	16 - 18.5 ft	S:00444501
00-017	00-10140	RE00-98-0094	26-Oct-02	16 - 18.5 ft	S:00444504
00-017	00-10140	RE00-98-0094	26-Oct-02	16 - 18.5 ft	S:00444506

00-017	00-10140	RE00-98-0094	26-Oct-02	16 - 18.5 ft	S:00444509
00-017	00-10140	RE00-98-0094	26-Oct-02	16 - 18.5 ft	S:00444514
00-017	00-10140	RE00-98-0094	26-Oct-02	16 - 18.5 ft	S:00444517
00-017	00-10140	RE00-98-0094	26-Oct-02	16 - 18.5 ft	S:00444520
00-017	00-10140	RE00-98-0094	26-Oct-02	16 - 18.5 ft	S:00444524
00-017	00-10140	RE00-98-0094	26-Oct-02	16 - 18.5 ft	S:00444527
00-017	00-10140	RE00-98-0094	26-Oct-02	16 - 18.5 ft	S:00444530
00-017	00-10140	RE00-98-0094	26-Oct-02	16 - 18.5 ft	S:00444532
00-017	00-10140	RE00-98-0094	26-Oct-02	16 - 18.5 ft	S:00444535
00-017	00-10140	RE00-98-0094	26-Oct-02	16 - 18.5 ft	S:00444538
00-017	00-10140	RE00-98-0094	26-Oct-02	16 - 18.5 ft	S:00444542
00-017	00-10140	RE00-98-0094	26-Oct-02	16 - 18.5 ft	S:00444544
00-017	00-10140	RE00-98-0094	26-Oct-02	16 - 18.5 ft	S:00444547
00-017	00-10140	RE00-98-0094	26-Oct-02	16 - 18.5 ft	S:00444550
00-017	00-10140	RE00-98-0094	26-Oct-02	16 - 18.5 ft	S:00444553
00-017	00-10140	RE00-98-0094	26-Oct-02	16 - 18.5 ft	S:00444556
00-017	00-10140	RE00-98-0094	26-Oct-02	16 - 18.5 ft	S:00444559
00-017	00-10140	RE00-98-0094	26-Oct-02	16 - 18.5 ft	S:00444561
00-017	00-10140	RE00-98-0094	26-Oct-02	16 - 18.5 ft	S:00444564
00-017	00-10140	RE00-98-0094	26-Oct-02	16 - 18.5 ft	S:00444582
00-017	00-10140	RE00-98-0094	26-Oct-02	16 - 18.5 ft	S:00444585
00-017	00-10140	RE00-98-0094	26-Oct-02	16 - 18.5 ft	S:00444589
00-017	00-10140	RE00-98-0094	26-Oct-02	16 - 18.5 ft	S:00444591
00-017	00-10140	RE00-98-0094	26-Oct-02	16 - 18.5 ft	S:00444594
00-017	00-10140	RE00-98-0094	26-Oct-02	16 - 18.5 ft	S:00444597
00-017	00-10140	RE00-98-0094	26-Oct-02	16 - 18.5 ft	S:00444600
00-017	00-10140	RE00-98-0094	26-Oct-02	16 - 18.5 ft	S:00444604
00-017	00-10140	RE00-98-0094	26-Oct-02	16 - 18.5 ft	S:00444607
00-017	00-10140	RE00-98-0094	26-Oct-02	16 - 18.5 ft	S:00444610
00-017	00-10140	RE00-98-0094	26-Oct-02	16 - 18.5 ft	S:00444612
00-017	00-10140	RE00-98-0094	26-Oct-02	16 - 18.5 ft	S:00444615
00-017	00-10140	RE00-98-0094	26-Oct-02	16 - 18.5 ft	S:00444618
00-017	00-10140	RE00-98-0094	26-Oct-02	16 - 18.5 ft	S:00444621
00-017	00-10140	RE00-98-0094	26-Oct-02	16 - 18.5 ft	S:00444623
00-017	00-10140	RE00-98-0094	26-Oct-02	16 - 18.5 ft	S:00444627
00-017	00-10140	RE00-98-0094	26-Oct-02	16 - 18.5 ft	S:00444630
00-017	00-10140	RE00-98-0094	26-Oct-02	16 - 18.5 ft	S:00444632

00-017	00-10140	RE00-98-0094	26-Oct-02	16 - 18.5 ft	S:00444635
00-017	00-10140	RE00-98-0094	26-Oct-02	16 - 18.5 ft	S:00444638
00-017	00-10140	RE00-98-0094	26-Oct-02	16 - 18.5 ft	S:00444641
00-017	00-10140	RE00-98-0094	26-Oct-02	16 - 18.5 ft	S:00444644
00-017	00-10140	RE00-98-0094	26-Oct-02	16 - 18.5 ft	S:00444647
00-017	00-10140	RE00-98-0094	26-Oct-02	16 - 18.5 ft	S:00444650
00-017	00-10140	RE00-98-0094	26-Oct-02	16 - 18.5 ft	S:00444653
00-017	00-10140	RE00-98-0094	26-Oct-02	16 - 18.5 ft	S:00444655
00-017	00-10140	RE00-98-0094	26-Oct-02	16 - 18.5 ft	S:00444658
00-017	00-10140	RE00-98-0094	26-Oct-02	16 - 18.5 ft	S:00444660
00-017	00-10140	RE00-98-0094	26-Oct-02	16 - 18.5 ft	S:00444662
00-017	00-10140	RE00-98-0094	26-Oct-02	16 - 18.5 ft	S:00444664
00-017	00-10140	RE00-98-0094	26-Oct-02	16 - 18.5 ft	S:00444666
00-017	00-10140	RE00-98-0094	26-Oct-02	16 - 18.5 ft	S:00444668
00-017	00-10140	RE00-98-0094	26-Oct-02	16 - 18.5 ft	S:00444670
00-017	00-10140	RE00-98-0094	26-Oct-02	16 - 18.5 ft	S:00444672
00-017	00-10140	RE00-98-0094	26-Oct-02	16 - 18.5 ft	S:00444674
00-017	00-10140	RE00-98-0094	26-Oct-02	16 - 18.5 ft	S:00444676
00-017	00-10140	RE00-98-0094	26-Oct-02	16 - 18.5 ft	S:00448825
00-017	00-10140	RE00-98-0094	26-Oct-02	16 - 18.5 ft	S:00448829
00-017	00-10140	RE00-98-0094	26-Oct-02	16 - 18.5 ft	S:00448831
00-017	00-10140	RE00-98-0094	26-Oct-02	16 - 18.5 ft	S:00448835
00-017	00-10140	RE00-98-0094	26-Oct-02	16 - 18.5 ft	S:00448837
00-017	00-10140	RE00-98-0094	26-Oct-02	16 - 18.5 ft	S:00448840
00-017	00-10140	RE00-98-0094	26-Oct-02	16 - 18.5 ft	S:00448842
00-017	00-10140	RE00-98-0094	26-Oct-02	16 - 18.5 ft	S:00448844
00-017	00-10140	RE00-98-0094	26-Oct-02	16 - 18.5 ft	S:00448847
00-017	00-10140	RE00-98-0094	26-Oct-02	16 - 18.5 ft	S:00448849
00-017	00-10140	RE00-98-0094	26-Oct-02	16 - 18.5 ft	S:00448853
00-017	00-10140	RE00-98-0094	26-Oct-02	16 - 18.5 ft	S:00448856
00-017	00-10140	RE00-98-0094	26-Oct-02	16 - 18.5 ft	S:00448858
00-017	00-10140	RE00-98-0094	26-Oct-02	16 - 18.5 ft	S:00448860
00-017	00-10140	RE00-98-0094	26-Oct-02	16 - 18.5 ft	S:00448862
00-017	00-10140	RE00-98-0094	26-Oct-02	16 - 18.5 ft	S:00448866
00-017	00-10140	RE00-98-0094	26-Oct-02	16 - 18.5 ft	S:00448868
00-017	00-10140	RE00-98-0094	26-Oct-02	16 - 18.5 ft	S:00448871
00-017	00-10140	RE00-98-0094	26-Oct-02	16 - 18.5 ft	S:00448874

00-017	00-10140	RE00-98-0094	26-Oct-02	16 - 18.5 ft	S:00448878
00-017	00-10140	RE00-98-0094	26-Oct-02	16 - 18.5 ft	S:00448882
00-017	00-10140	RE00-98-0094	26-Oct-02	16 - 18.5 ft	S:00448886
00-017	00-10140	RE00-98-0094	26-Oct-02	16 - 18.5 ft	S:00448890
00-017	00-10140	RE00-98-0094	26-Oct-02	16 - 18.5 ft	S:00448894
00-017	00-10140	RE00-98-0094	26-Oct-02	16 - 18.5 ft	S:00448898
00-017	00-10140	RE00-98-0094	26-Oct-02	16 - 18.5 ft	S:00448903
00-017	00-10140	RE00-98-0094	26-Oct-02	16 - 18.5 ft	S:00448907
00-017	00-10140	RE00-98-0094	26-Oct-02	16 - 18.5 ft	S:00448911
00-017	00-10140	RE00-98-0094	26-Oct-02	16 - 18.5 ft	S:00448915
00-017	00-10140	RE00-98-0094	26-Oct-02	16 - 18.5 ft	S:00448919
00-017	00-10140	RE00-98-0094	26-Oct-02	16 - 18.5 ft	S:00448923
00-017	00-10140	RE00-98-0094	26-Oct-02	16 - 18.5 ft	S:00448926
00-017	00-10140	RE00-98-0094	26-Oct-02	16 - 18.5 ft	S:00448930
00-017	00-10140	RE00-98-0094	26-Oct-02	16 - 18.5 ft	S:00448934
00-017	00-10140	RE00-98-0094	26-Oct-02	16 - 18.5 ft	S:00448938
00-017	00-10140	RE00-98-0094	26-Oct-02	16 - 18.5 ft	S:00448940
00-017	00-10140	RE00-98-0094	26-Oct-02	16 - 18.5 ft	S:00448951
00-017	00-10140	RE00-98-0094	26-Oct-02	16 - 18.5 ft	S:00448954
00-017	00-10140	RE00-98-0094	26-Oct-02	16 - 18.5 ft	S:00448958
00-017	00-10140	RE00-98-0094	26-Oct-02	16 - 18.5 ft	S:00448960
00-017	00-10140	RE00-98-0094	26-Oct-02	16 - 18.5 ft	S:00448962
00-017	00-10140	RE00-98-0094	26-Oct-02	16 - 18.5 ft	S:00448965
00-017	00-10140	RE00-98-0094	26-Oct-02	16 - 18.5 ft	S:00448968
00-017	00-10140	RE00-98-0094	26-Oct-02	16 - 18.5 ft	S:00448971
00-017	00-10140	RE00-98-0094	26-Oct-02	16 - 18.5 ft	S:00448974
00-017	00-10140	RE00-98-0094	26-Oct-02	16 - 18.5 ft	S:00448977
00-017	00-10140	RE00-98-0094	26-Oct-02	16 - 18.5 ft	S:00448980
00-017	00-10140	RE00-98-0094	26-Oct-02	16 - 18.5 ft	S:00448983
00-017	00-10140	RE00-98-0094	26-Oct-02	16 - 18.5 ft	S:00448986
00-017	00-10140	RE00-98-0094	26-Oct-02	16 - 18.5 ft	S:00448989
00-017	00-10140	RE00-98-0094	26-Oct-02	16 - 18.5 ft	S:00448992
00-017	00-10140	RE00-98-0094	26-Oct-02	16 - 18.5 ft	S:00448995
00-017	00-10140	RE00-98-0094	26-Oct-02	16 - 18.5 ft	S:00448999
00-017	00-10140	RE00-98-0094	26-Oct-02	16 - 18.5 ft	S:00449002
00-017	00-10140	RE00-98-0094	26-Oct-02	16 - 18.5 ft	S:00449005
00-017	00-10140	RE00-98-0094	26-Oct-02	16 - 18.5 ft	S:00449008

00-017	00-10140	RE00-98-0094	26-Oct-02	16 - 18.5 ft	S:00449011
00-017	00-10140	RE00-98-0094	26-Oct-02	16 - 18.5 ft	S:00449012
00-017	00-10140	RE00-98-0094	26-Oct-02	16 - 18.5 ft	S:00449015
00-017	00-10140	RE00-98-0094	26-Oct-02	16 - 18.5 ft	S:00449018
00-017	00-10140	RE00-98-0094	26-Oct-02	16 - 18.5 ft	S:00449021
00-017	00-10132	RE00-98-0073	25-Oct-02	20 - 22.5 ft	S:00440752
00-017	00-10132	RE00-98-0073	25-Oct-02	20 - 22.5 ft	S:00440753
00-017	00-10132	RE00-98-0073	25-Oct-02	20 - 22.5 ft	S:00440755
00-017	00-10132	RE00-98-0073	25-Oct-02	20 - 22.5 ft	S:00440757
00-017	00-10132	RE00-98-0073	25-Oct-02	20 - 22.5 ft	S:00440760
00-017	00-10132	RE00-98-0073	25-Oct-02	20 - 22.5 ft	S:00440762
00-017	00-10132	RE00-98-0073	25-Oct-02	20 - 22.5 ft	S:00440765
00-017	00-10132	RE00-98-0073	25-Oct-02	20 - 22.5 ft	S:00440767
00-017	00-10132	RE00-98-0073	25-Oct-02	20 - 22.5 ft	S:00440768
00-017	00-10132	RE00-98-0073	25-Oct-02	20 - 22.5 ft	S:00440769
00-017	00-10132	RE00-98-0073	25-Oct-02	20 - 22.5 ft	S:00440770
00-017	00-10132	RE00-98-0073	25-Oct-02	20 - 22.5 ft	S:00440771
00-017	00-10132	RE00-98-0073	25-Oct-02	20 - 22.5 ft	S:00440772
00-017	00-10132	RE00-98-0073	25-Oct-02	20 - 22.5 ft	S:00440773
00-017	00-10132	RE00-98-0073	25-Oct-02	20 - 22.5 ft	S:00440774
00-017	00-10132	RE00-98-0073	25-Oct-02	20 - 22.5 ft	S:00440775
00-017	00-10132	RE00-98-0073	25-Oct-02	20 - 22.5 ft	S:00440776
00-017	00-10132	RE00-98-0073	25-Oct-02	20 - 22.5 ft	S:00440777
00-017	00-10132	RE00-98-0073	25-Oct-02	20 - 22.5 ft	S:00440778
00-017	00-10132	RE00-98-0073	25-Oct-02	20 - 22.5 ft	S:00440779
00-017	00-10132	RE00-98-0073	25-Oct-02	20 - 22.5 ft	S:00440780
00-017	00-10132	RE00-98-0073	25-Oct-02	20 - 22.5 ft	S:00440781
00-017	00-10132	RE00-98-0073	25-Oct-02	20 - 22.5 ft	S:00440782
00-017	00-10132	RE00-98-0073	25-Oct-02	20 - 22.5 ft	S:00440783
00-017	00-10132	RE00-98-0073	25-Oct-02	20 - 22.5 ft	S:00440784
00-017	00-10132	RE00-98-0073	25-Oct-02	20 - 22.5 ft	S:00440785
00-017	00-10132	RE00-98-0073	25-Oct-02	20 - 22.5 ft	S:00440786
00-017	00-10132	RE00-98-0073	25-Oct-02	20 - 22.5 ft	S:00440787
00-017	00-10133	RE00-98-0074	25-Oct-02	15 - 17.5 ft	S:00440788
00-017	00-10133	RE00-98-0074	25-Oct-02	15 - 17.5 ft	S:00440789
00-017	00-10133	RE00-98-0074	25-Oct-02	15 - 17.5 ft	S:00440790
00-017	00-10133	RE00-98-0074	25-Oct-02	15 - 17.5 ft	S:00440791

00-017	00-10133	RE00-98-0074	25-Oct-02	15 - 17.5 ft	S:00440792
00-017	00-10133	RE00-98-0074	25-Oct-02	15 - 17.5 ft	S:00440793
00-017	00-10133	RE00-98-0074	25-Oct-02	15 - 17.5 ft	S:00440794
00-017	00-10133	RE00-98-0074	25-Oct-02	15 - 17.5 ft	S:00440795
00-017	00-10133	RE00-98-0074	25-Oct-02	15 - 17.5 ft	S:00440797
00-017	00-10133	RE00-98-0074	25-Oct-02	15 - 17.5 ft	S:00440798
00-017	00-10133	RE00-98-0074	25-Oct-02	15 - 17.5 ft	S:00440799
00-017	00-10133	RE00-98-0074	25-Oct-02	15 - 17.5 ft	S:00440800
00-017	00-10133	RE00-98-0074	25-Oct-02	15 - 17.5 ft	S:00440801
00-017	00-10133	RE00-98-0074	25-Oct-02	15 - 17.5 ft	S:00440802
00-017	00-10133	RE00-98-0074	25-Oct-02	15 - 17.5 ft	S:00440803
00-017	00-10133	RE00-98-0074	25-Oct-02	15 - 17.5 ft	S:00440804
00-017	00-10133	RE00-98-0074	25-Oct-02	15 - 17.5 ft	S:00440805
00-017	00-10133	RE00-98-0074	25-Oct-02	15 - 17.5 ft	S:00440806
00-017	00-10133	RE00-98-0074	25-Oct-02	15 - 17.5 ft	S:00440807
00-017	00-10133	RE00-98-0074	25-Oct-02	15 - 17.5 ft	S:00440808
00-017	00-10133	RE00-98-0074	25-Oct-02	15 - 17.5 ft	S:00440809
00-017	00-10133	RE00-98-0074	25-Oct-02	15 - 17.5 ft	S:00440810
00-017	00-10133	RE00-98-0074	25-Oct-02	15 - 17.5 ft	S:00440811
00-017	00-10133	RE00-98-0074	25-Oct-02	15 - 17.5 ft	S:00440812
00-017	00-10133	RE00-98-0074	25-Oct-02	15 - 17.5 ft	S:00440813
00-017	00-10133	RE00-98-0074	25-Oct-02	15 - 17.5 ft	S:00440814
00-017	00-10133	RE00-98-0074	25-Oct-02	15 - 17.5 ft	S:00440815
00-017	00-10134	RE00-98-0079	25-Oct-02	20 - 22.5 ft	S:00440888
00-017	00-10134	RE00-98-0079	25-Oct-02	20 - 22.5 ft	S:00440890
00-017	00-10134	RE00-98-0079	25-Oct-02	20 - 22.5 ft	S:00440892
00-017	00-10134	RE00-98-0079	25-Oct-02	20 - 22.5 ft	S:00440894
00-017	00-10134	RE00-98-0079	25-Oct-02	20 - 22.5 ft	S:00440896
00-017	00-10134	RE00-98-0079	25-Oct-02	20 - 22.5 ft	S:00440898
00-017	00-10134	RE00-98-0079	25-Oct-02	20 - 22.5 ft	S:00440900
00-017	00-10134	RE00-98-0079	25-Oct-02	20 - 22.5 ft	S:00440902
00-017	00-10134	RE00-98-0079	25-Oct-02	20 - 22.5 ft	S:00440904
00-017	00-10134	RE00-98-0079	25-Oct-02	20 - 22.5 ft	S:00440905
00-017	00-10134	RE00-98-0079	25-Oct-02	20 - 22.5 ft	S:00440906
00-017	00-10134	RE00-98-0079	25-Oct-02	20 - 22.5 ft	S:00440907
00-017	00-10134	RE00-98-0079	25-Oct-02	20 - 22.5 ft	S:00440908
00-017	00-10134	RE00-98-0079	25-Oct-02	20 - 22.5 ft	S:00440909

00-017	00-10134	RE00-98-0079	25-Oct-02	20 - 22.5 ft	S:00440910
00-017	00-10134	RE00-98-0079	25-Oct-02	20 - 22.5 ft	S:00440911
00-017	00-10134	RE00-98-0079	25-Oct-02	20 - 22.5 ft	S:00440912
00-017	00-10134	RE00-98-0079	25-Oct-02	20 - 22.5 ft	S:00440913
00-017	00-10134	RE00-98-0079	25-Oct-02	20 - 22.5 ft	S:00440914
00-017	00-10134	RE00-98-0079	25-Oct-02	20 - 22.5 ft	S:00440915
00-017	00-10134	RE00-98-0079	25-Oct-02	20 - 22.5 ft	S:00440916
00-017	00-10134	RE00-98-0079	25-Oct-02	20 - 22.5 ft	S:00440917
00-017	00-10134	RE00-98-0079	25-Oct-02	20 - 22.5 ft	S:00440918
00-017	00-10134	RE00-98-0079	25-Oct-02	20 - 22.5 ft	S:00440919
00-017	00-10134	RE00-98-0079	25-Oct-02	20 - 22.5 ft	S:00440920
00-017	00-10134	RE00-98-0079	25-Oct-02	20 - 22.5 ft	S:00440921
00-017	00-10134	RE00-98-0079	25-Oct-02	20 - 22.5 ft	S:00440922
00-017	00-10134	RE00-98-0079	25-Oct-02	20 - 22.5 ft	S:00440923
00-017	00-10136	RE00-98-0086	25-Oct-02	14.5 - 16 ft	S:00441009
00-017	00-10136	RE00-98-0086	25-Oct-02	14.5 - 16 ft	S:00441010
00-017	00-10136	RE00-98-0086	25-Oct-02	14.5 - 16 ft	S:00441011
00-017	00-10136	RE00-98-0086	25-Oct-02	14.5 - 16 ft	S:00441012
00-017	00-10136	RE00-98-0086	25-Oct-02	14.5 - 16 ft	S:00441013
00-017	00-10136	RE00-98-0086	25-Oct-02	14.5 - 16 ft	S:00441014
00-017	00-10136	RE00-98-0086	25-Oct-02	14.5 - 16 ft	S:00441015
00-017	00-10136	RE00-98-0086	25-Oct-02	14.5 - 16 ft	S:00441016
00-017	00-10136	RE00-98-0086	25-Oct-02	14.5 - 16 ft	S:00441017
00-017	00-10136	RE00-98-0086	25-Oct-02	14.5 - 16 ft	S:00441018
00-017	00-10136	RE00-98-0086	25-Oct-02	14.5 - 16 ft	S:00441019
00-017	00-10136	RE00-98-0086	25-Oct-02	14.5 - 16 ft	S:00441020
00-017	00-10136	RE00-98-0086	25-Oct-02	14.5 - 16 ft	S:00441021
00-017	00-10136	RE00-98-0086	25-Oct-02	14.5 - 16 ft	S:00441022
00-017	00-10136	RE00-98-0086	25-Oct-02	14.5 - 16 ft	S:00441023
00-017	00-10136	RE00-98-0086	25-Oct-02	14.5 - 16 ft	S:00441024
00-017	00-10136	RE00-98-0086	25-Oct-02	14.5 - 16 ft	S:00441025
00-017	00-10136	RE00-98-0086	25-Oct-02	14.5 - 16 ft	S:00441026
00-017	00-10136	RE00-98-0086	25-Oct-02	14.5 - 16 ft	S:00441027
00-017	00-10136	RE00-98-0086	25-Oct-02	14.5 - 16 ft	S:00441028
00-017	00-10136	RE00-98-0086	25-Oct-02	14.5 - 16 ft	S:00441029
00-017	00-10136	RE00-98-0086	25-Oct-02	14.5 - 16 ft	S:00441030
00-017	00-10136	RE00-98-0086	25-Oct-02	14.5 - 16 ft	S:00441031

00-017	00-10136	RE00-98-0086	25-Oct-02	14.5 - 16 ft	S:00441032
00-017	00-10136	RE00-98-0086	25-Oct-02	14.5 - 16 ft	S:00441033
00-017	00-10136	RE00-98-0086	25-Oct-02	14.5 - 16 ft	S:00441034
00-017	00-10136	RE00-98-0086	25-Oct-02	14.5 - 16 ft	S:00441035
00-017	00-10136	RE00-98-0086	25-Oct-02	14.5 - 16 ft	S:00441036
00-017	00-10137	RE00-98-0088	26-Oct-02	16 - 18.5 ft	S:00441065
00-017	00-10137	RE00-98-0088	26-Oct-02	16 - 18.5 ft	S:00441066
00-017	00-10137	RE00-98-0088	26-Oct-02	16 - 18.5 ft	S:00441067
00-017	00-10137	RE00-98-0088	26-Oct-02	16 - 18.5 ft	S:00441068
00-017	00-10137	RE00-98-0088	26-Oct-02	16 - 18.5 ft	S:00441069
00-017	00-10137	RE00-98-0088	26-Oct-02	16 - 18.5 ft	S:00441070
00-017	00-10137	RE00-98-0088	26-Oct-02	16 - 18.5 ft	S:00441071
00-017	00-10137	RE00-98-0088	26-Oct-02	16 - 18.5 ft	S:00441072
00-017	00-10137	RE00-98-0088	26-Oct-02	16 - 18.5 ft	S:00441073
00-017	00-10137	RE00-98-0088	26-Oct-02	16 - 18.5 ft	S:00441074
00-017	00-10137	RE00-98-0088	26-Oct-02	16 - 18.5 ft	S:00441075
00-017	00-10137	RE00-98-0088	26-Oct-02	16 - 18.5 ft	S:00441076
00-017	00-10137	RE00-98-0088	26-Oct-02	16 - 18.5 ft	S:00441077
00-017	00-10137	RE00-98-0088	26-Oct-02	16 - 18.5 ft	S:00441078
00-017	00-10137	RE00-98-0088	26-Oct-02	16 - 18.5 ft	S:00441079
00-017	00-10137	RE00-98-0088	26-Oct-02	16 - 18.5 ft	S:00441080
00-017	00-10137	RE00-98-0088	26-Oct-02	16 - 18.5 ft	S:00441081
00-017	00-10137	RE00-98-0088	26-Oct-02	16 - 18.5 ft	S:00441082
00-017	00-10137	RE00-98-0088	26-Oct-02	16 - 18.5 ft	S:00441083
00-017	00-10137	RE00-98-0088	26-Oct-02	16 - 18.5 ft	S:00441084
00-017	00-10137	RE00-98-0088	26-Oct-02	16 - 18.5 ft	S:00441085
00-017	00-10137	RE00-98-0088	26-Oct-02	16 - 18.5 ft	S:00441086
00-017	00-10137	RE00-98-0088	26-Oct-02	16 - 18.5 ft	S:00441087
00-017	00-10137	RE00-98-0088	26-Oct-02	16 - 18.5 ft	S:00441088
00-017	00-10137	RE00-98-0088	26-Oct-02	16 - 18.5 ft	S:00441089
00-017	00-10137	RE00-98-0088	26-Oct-02	16 - 18.5 ft	S:00441090
00-017	00-10137	RE00-98-0088	26-Oct-02	16 - 18.5 ft	S:00441091
00-017	00-10137	RE00-98-0088	26-Oct-02	16 - 18.5 ft	S:00441092
00-017	00-10138	RE00-98-0089	26-Oct-02	12.5 - 15 ft	S:00441093
00-017	00-10138	RE00-98-0089	26-Oct-02	12.5 - 15 ft	S:00441094
00-017	00-10138	RE00-98-0089	26-Oct-02	12.5 - 15 ft	S:00441095
00-017	00-10138	RE00-98-0089	26-Oct-02	12.5 - 15 ft	S:00441096

00-017	00-10138	RE00-98-0089	26-Oct-02	12.5 - 15 ft	S:00441097
00-017	00-10138	RE00-98-0089	26-Oct-02	12.5 - 15 ft	S:00441098
00-017	00-10138	RE00-98-0089	26-Oct-02	12.5 - 15 ft	S:00441099
00-017	00-10138	RE00-98-0089	26-Oct-02	12.5 - 15 ft	S:00441100
00-017	00-10138	RE00-98-0089	26-Oct-02	12.5 - 15 ft	S:00441101
00-017	00-10138	RE00-98-0089	26-Oct-02	12.5 - 15 ft	S:00441102
00-017	00-10138	RE00-98-0089	26-Oct-02	12.5 - 15 ft	S:00441103
00-017	00-10138	RE00-98-0089	26-Oct-02	12.5 - 15 ft	S:00441119
00-017	00-10138	RE00-98-0089	26-Oct-02	12.5 - 15 ft	S:00441121
00-017	00-10138	RE00-98-0089	26-Oct-02	12.5 - 15 ft	S:00441123
00-017	00-10138	RE00-98-0089	26-Oct-02	12.5 - 15 ft	S:00441125
00-017	00-10138	RE00-98-0089	26-Oct-02	12.5 - 15 ft	S:00441126
00-017	00-10138	RE00-98-0089	26-Oct-02	12.5 - 15 ft	S:00441128
00-017	00-10138	RE00-98-0089	26-Oct-02	12.5 - 15 ft	S:00441130
00-017	00-10138	RE00-98-0089	26-Oct-02	12.5 - 15 ft	S:00441132
00-017	00-10138	RE00-98-0089	26-Oct-02	12.5 - 15 ft	S:00441134
00-017	00-10138	RE00-98-0089	26-Oct-02	12.5 - 15 ft	S:00441137
00-017	00-10138	RE00-98-0090	26-Oct-02	15 - 17.5 ft	S:00441141
00-017	00-10138	RE00-98-0090	26-Oct-02	15 - 17.5 ft	S:00441145
00-017	00-10138	RE00-98-0090	26-Oct-02	15 - 17.5 ft	S:00441148
00-017	00-10138	RE00-98-0090	26-Oct-02	15 - 17.5 ft	S:00441151
00-017	00-10138	RE00-98-0090	26-Oct-02	15 - 17.5 ft	S:00441154
00-017	00-10138	RE00-98-0090	26-Oct-02	15 - 17.5 ft	S:00441157
00-017	00-10138	RE00-98-0090	26-Oct-02	15 - 17.5 ft	S:00441160
00-017	00-10138	RE00-98-0090	26-Oct-02	15 - 17.5 ft	S:00441163
00-017	00-10138	RE00-98-0090	26-Oct-02	15 - 17.5 ft	S:00441166
00-017	00-10138	RE00-98-0090	26-Oct-02	15 - 17.5 ft	S:00441169
00-017	00-10138	RE00-98-0090	26-Oct-02	15 - 17.5 ft	S:00441172
00-017	00-10138	RE00-98-0090	26-Oct-02	15 - 17.5 ft	S:00441175
00-017	00-10138	RE00-98-0090	26-Oct-02	15 - 17.5 ft	S:00441178
00-017	00-10138	RE00-98-0090	26-Oct-02	15 - 17.5 ft	S:00441182
00-017	00-10138	RE00-98-0090	26-Oct-02	15 - 17.5 ft	S:00441185
00-017	00-10138	RE00-98-0090	26-Oct-02	15 - 17.5 ft	S:00441188
00-017	00-10138	RE00-98-0090	26-Oct-02	15 - 17.5 ft	S:00441190
00-017	00-10138	RE00-98-0090	26-Oct-02	15 - 17.5 ft	S:00441193
00-017	00-10138	RE00-98-0090	26-Oct-02	15 - 17.5 ft	S:00441196
00-017	00-10138	RE00-98-0090	26-Oct-02	15 - 17.5 ft	S:00441199

00-017	00-10138	RE00-98-0090	26-Oct-02	15 - 17.5 ft	S:00441202
00-017	00-10138	RE00-98-0090	26-Oct-02	15 - 17.5 ft	S:00441205
00-017	00-10138	RE00-98-0090	26-Oct-02	15 - 17.5 ft	S:00441208
00-017	00-10138	RE00-98-0090	26-Oct-02	15 - 17.5 ft	S:00441211
00-017	00-10138	RE00-98-0090	26-Oct-02	15 - 17.5 ft	S:00441213
00-017	00-10138	RE00-98-0090	26-Oct-02	15 - 17.5 ft	S:00441216
00-017	00-10138	RE00-98-0090	26-Oct-02	15 - 17.5 ft	S:00441219
00-017	00-10138	RE00-98-0090	26-Oct-02	15 - 17.5 ft	S:00441222
00-017	00-10139	RE00-98-0091	26-Oct-02	13 - 15 ft	S:00441231
00-017	00-10139	RE00-98-0091	26-Oct-02	13 - 15 ft	S:00441235
00-017	00-10139	RE00-98-0091	26-Oct-02	13 - 15 ft	S:00441238
00-017	00-10139	RE00-98-0091	26-Oct-02	13 - 15 ft	S:00441241
00-017	00-10139	RE00-98-0091	26-Oct-02	13 - 15 ft	S:00441244
00-017	00-10139	RE00-98-0091	26-Oct-02	13 - 15 ft	S:00441248
00-017	00-10139	RE00-98-0091	26-Oct-02	13 - 15 ft	S:00441251
00-017	00-10139	RE00-98-0091	26-Oct-02	13 - 15 ft	S:00441254
00-017	00-10139	RE00-98-0091	26-Oct-02	13 - 15 ft	S:00441257
00-017	00-10139	RE00-98-0091	26-Oct-02	13 - 15 ft	S:00441260
00-017	00-10139	RE00-98-0091	26-Oct-02	13 - 15 ft	S:00441263
00-017	00-10139	RE00-98-0091	26-Oct-02	13 - 15 ft	S:00441266
00-017	00-10139	RE00-98-0091	26-Oct-02	13 - 15 ft	S:00441269
00-017	00-10139	RE00-98-0091	26-Oct-02	13 - 15 ft	S:00441271
00-017	00-10139	RE00-98-0091	26-Oct-02	13 - 15 ft	S:00441273
00-017	00-10139	RE00-98-0091	26-Oct-02	13 - 15 ft	S:00441275
00-017	00-10139	RE00-98-0091	26-Oct-02	13 - 15 ft	S:00441277
00-017	00-10139	RE00-98-0091	26-Oct-02	13 - 15 ft	S:00441279
00-017	00-10139	RE00-98-0091	26-Oct-02	13 - 15 ft	S:00441282
00-017	00-10139	RE00-98-0091	26-Oct-02	13 - 15 ft	S:00441284
00-017	00-10139	RE00-98-0091	26-Oct-02	13 - 15 ft	S:00441289
00-017	00-10139	RE00-98-0091	26-Oct-02	13 - 15 ft	S:00441292
00-017	00-10139	RE00-98-0091	26-Oct-02	13 - 15 ft	S:00441295
00-017	00-10139	RE00-98-0091	26-Oct-02	13 - 15 ft	S:00441297
00-017	00-10139	RE00-98-0091	26-Oct-02	13 - 15 ft	S:00441299
00-017	00-10139	RE00-98-0091	26-Oct-02	13 - 15 ft	S:00441301
00-017	00-10139	RE00-98-0091	26-Oct-02	13 - 15 ft	S:00441302
00-017	00-10139	RE00-98-0091	26-Oct-02	13 - 15 ft	S:00441310
00-017	00-10139	RE00-98-0092	26-Oct-02	15 - 17.5 ft	S:00441315

00-017	00-10139	RE00-98-0092	26-Oct-02	15 - 17.5 ft	S:00441318
00-017	00-10139	RE00-98-0092	26-Oct-02	15 - 17.5 ft	S:00441321
00-017	00-10139	RE00-98-0092	26-Oct-02	15 - 17.5 ft	S:00441324
00-017	00-10139	RE00-98-0092	26-Oct-02	15 - 17.5 ft	S:00441327
00-017	00-10139	RE00-98-0092	26-Oct-02	15 - 17.5 ft	S:00441330
00-017	00-10139	RE00-98-0092	26-Oct-02	15 - 17.5 ft	S:00441337
00-017	00-10139	RE00-98-0092	26-Oct-02	15 - 17.5 ft	S:00441340
00-017	00-10139	RE00-98-0092	26-Oct-02	15 - 17.5 ft	S:00441343
00-017	00-10139	RE00-98-0092	26-Oct-02	15 - 17.5 ft	S:00441345
00-017	00-10139	RE00-98-0092	26-Oct-02	15 - 17.5 ft	S:00441347
00-017	00-10139	RE00-98-0092	26-Oct-02	15 - 17.5 ft	S:00441349
00-017	00-10139	RE00-98-0092	26-Oct-02	15 - 17.5 ft	S:00441351
00-017	00-10139	RE00-98-0092	26-Oct-02	15 - 17.5 ft	S:00441354
00-017	00-10139	RE00-98-0092	26-Oct-02	15 - 17.5 ft	S:00441359
00-017	00-10139	RE00-98-0092	26-Oct-02	15 - 17.5 ft	S:00441362
00-017	00-10139	RE00-98-0092	26-Oct-02	15 - 17.5 ft	S:00441364
00-017	00-10139	RE00-98-0092	26-Oct-02	15 - 17.5 ft	S:00441367
00-017	00-10139	RE00-98-0092	26-Oct-02	15 - 17.5 ft	S:00441370
00-017	00-10139	RE00-98-0092	26-Oct-02	15 - 17.5 ft	S:00441374
00-017	00-10139	RE00-98-0092	26-Oct-02	15 - 17.5 ft	S:00441377
00-017	00-10139	RE00-98-0092	26-Oct-02	15 - 17.5 ft	S:00441380
00-017	00-10139	RE00-98-0092	26-Oct-02	15 - 17.5 ft	S:00441383
00-017	00-10139	RE00-98-0092	26-Oct-02	15 - 17.5 ft	S:00441386
00-017	00-10139	RE00-98-0092	26-Oct-02	15 - 17.5 ft	S:00441389
00-017	00-10139	RE00-98-0092	26-Oct-02	15 - 17.5 ft	S:00441392
00-017	00-10139	RE00-98-0092	26-Oct-02	15 - 17.5 ft	S:00441395
00-017	00-10139	RE00-98-0092	26-Oct-02	15 - 17.5 ft	S:00441398
00-017	00-10140	RE00-98-0093	26-Oct-02	12.5 - 15 ft	S:00441402
00-017	00-10140	RE00-98-0093	26-Oct-02	12.5 - 15 ft	S:00441405
00-017	00-10140	RE00-98-0093	26-Oct-02	12.5 - 15 ft	S:00441408
00-017	00-10140	RE00-98-0093	26-Oct-02	12.5 - 15 ft	S:00441411
00-017	00-10140	RE00-98-0093	26-Oct-02	12.5 - 15 ft	S:00441414
00-017	00-10140	RE00-98-0093	26-Oct-02	12.5 - 15 ft	S:00441417
00-017	00-10140	RE00-98-0093	26-Oct-02	12.5 - 15 ft	S:00441420
00-017	00-10140	RE00-98-0093	26-Oct-02	12.5 - 15 ft	S:00441424
00-017	00-10140	RE00-98-0093	26-Oct-02	12.5 - 15 ft	S:00441427
00-017	00-10140	RE00-98-0093	26-Oct-02	12.5 - 15 ft	S:00441430

00-017	00-10140	RE00-98-0093	26-Oct-02	12.5 - 15 ft	S:00441434
00-017	00-10140	RE00-98-0093	26-Oct-02	12.5 - 15 ft	S:00441438
00-017	00-10140	RE00-98-0093	26-Oct-02	12.5 - 15 ft	S:00441440
00-017	00-10140	RE00-98-0093	26-Oct-02	12.5 - 15 ft	S:00441442
00-017	00-10140	RE00-98-0093	26-Oct-02	12.5 - 15 ft	S:00441444
00-017	00-10140	RE00-98-0093	26-Oct-02	12.5 - 15 ft	S:00441448
00-017	00-10140	RE00-98-0093	26-Oct-02	12.5 - 15 ft	S:00441452
00-017	00-10140	RE00-98-0093	26-Oct-02	12.5 - 15 ft	S:00441457
00-017	00-10140	RE00-98-0093	26-Oct-02	12.5 - 15 ft	S:00441461
00-017	00-10140	RE00-98-0093	26-Oct-02	12.5 - 15 ft	S:00441466
00-017	00-10140	RE00-98-0093	26-Oct-02	12.5 - 15 ft	S:00441469
00-017	00-10140	RE00-98-0093	26-Oct-02	12.5 - 15 ft	S:00441473
00-017	00-10140	RE00-98-0093	26-Oct-02	12.5 - 15 ft	S:00441477
00-017	00-10140	RE00-98-0093	26-Oct-02	12.5 - 15 ft	S:00441481
00-017	00-10140	RE00-98-0093	26-Oct-02	12.5 - 15 ft	S:00441484
00-017	00-10140	RE00-98-0093	26-Oct-02	12.5 - 15 ft	S:00441489
00-017	00-10140	RE00-98-0093	26-Oct-02	12.5 - 15 ft	S:00441491
00-017	00-10140	RE00-98-0093	26-Oct-02	12.5 - 15 ft	S:00441494
00-017	00-10140	RE00-98-0094	26-Oct-02	16 - 18.5 ft	S:00441503
00-017	00-10140	RE00-98-0094	26-Oct-02	16 - 18.5 ft	S:00441506
00-017	00-10140	RE00-98-0094	26-Oct-02	16 - 18.5 ft	S:00441508
00-017	00-10140	RE00-98-0094	26-Oct-02	16 - 18.5 ft	S:00441511
00-017	00-10140	RE00-98-0094	26-Oct-02	16 - 18.5 ft	S:00441514
00-017	00-10140	RE00-98-0094	26-Oct-02	16 - 18.5 ft	S:00441517
00-017	00-10140	RE00-98-0094	26-Oct-02	16 - 18.5 ft	S:00441520
00-017	00-10140	RE00-98-0094	26-Oct-02	16 - 18.5 ft	S:00441522
00-017	00-10140	RE00-98-0094	26-Oct-02	16 - 18.5 ft	S:00441526
00-017	00-10140	RE00-98-0094	26-Oct-02	16 - 18.5 ft	S:00441528
00-017	00-10140	RE00-98-0094	26-Oct-02	16 - 18.5 ft	S:00441531
00-017	00-10140	RE00-98-0094	26-Oct-02	16 - 18.5 ft	S:00441533
00-017	00-10140	RE00-98-0094	26-Oct-02	16 - 18.5 ft	S:00441536
00-017	00-10140	RE00-98-0094	26-Oct-02	16 - 18.5 ft	S:00441538
00-017	00-10140	RE00-98-0094	26-Oct-02	16 - 18.5 ft	S:00441541
00-017	00-10140	RE00-98-0094	26-Oct-02	16 - 18.5 ft	S:00441550
00-017	00-10140	RE00-98-0094	26-Oct-02	16 - 18.5 ft	S:00441552
00-017	00-10140	RE00-98-0094	26-Oct-02	16 - 18.5 ft	S:00441555
00-017	00-10140	RE00-98-0094	26-Oct-02	16 - 18.5 ft	S:00441558

00-017	00-10140	RE00-98-0094	26-Oct-02	16 - 18.5 ft	S:00441561
00-017	00-10140	RE00-98-0094	26-Oct-02	16 - 18.5 ft	S:00441564
00-017	00-10140	RE00-98-0094	26-Oct-02	16 - 18.5 ft	S:00441567
00-017	00-10140	RE00-98-0094	26-Oct-02	16 - 18.5 ft	S:00441570
00-017	00-10140	RE00-98-0094	26-Oct-02	16 - 18.5 ft	S:00441573
00-017	00-10140	RE00-98-0094	26-Oct-02	16 - 18.5 ft	S:00441576
00-017	00-10140	RE00-98-0094	26-Oct-02	16 - 18.5 ft	S:00441579
00-017	00-10140	RE00-98-0094	26-Oct-02	16 - 18.5 ft	S:00441582
00-017	00-10140	RE00-98-0094	26-Oct-02	16 - 18.5 ft	S:00441585
00-017	00-10133	RE00-98-0074	25-Oct-02	15 - 17.5 ft	S:00440796
00-017	00-10132	RE00-98-0072	25-Oct-02	16 - 18.5 ft	S:00449863
00-017	00-10132	RE00-98-0072	25-Oct-02	16 - 18.5 ft	S:00449865
00-017	00-10132	RE00-98-0072	25-Oct-02	16 - 18.5 ft	S:00449868
00-017	00-10132	RE00-98-0072	25-Oct-02	16 - 18.5 ft	S:00449871
00-017	00-10132	RE00-98-0072	25-Oct-02	16 - 18.5 ft	S:00449874
00-017	00-10132	RE00-98-0072	25-Oct-02	16 - 18.5 ft	S:00449881
00-017	00-10132	RE00-98-0072	25-Oct-02	16 - 18.5 ft	S:00449884
00-017	00-10132	RE00-98-0072	25-Oct-02	16 - 18.5 ft	S:00449888
00-017	00-10132	RE00-98-0072	25-Oct-02	16 - 18.5 ft	S:00449895
00-017	00-10132	RE00-98-0072	25-Oct-02	16 - 18.5 ft	S:00449901
00-017	00-10132	RE00-98-0072	25-Oct-02	16 - 18.5 ft	S:00449904
00-017	00-10132	RE00-98-0072	25-Oct-02	16 - 18.5 ft	S:00449909
00-017	00-10132	RE00-98-0072	25-Oct-02	16 - 18.5 ft	S:00449912
00-017	00-10132	RE00-98-0072	25-Oct-02	16 - 18.5 ft	S:00449920
00-017	00-10132	RE00-98-0072	25-Oct-02	16 - 18.5 ft	S:00449923
00-017	00-10132	RE00-98-0073	25-Oct-02	20 - 22.5 ft	S:00449925
00-017	00-10132	RE00-98-0073	25-Oct-02	20 - 22.5 ft	S:00449930
00-017	00-10132	RE00-98-0073	25-Oct-02	20 - 22.5 ft	S:00449932
00-017	00-10132	RE00-98-0073	25-Oct-02	20 - 22.5 ft	S:00449938
00-017	00-10132	RE00-98-0073	25-Oct-02	20 - 22.5 ft	S:00449943
00-017	00-10132	RE00-98-0073	25-Oct-02	20 - 22.5 ft	S:00449947
00-017	00-10132	RE00-98-0073	25-Oct-02	20 - 22.5 ft	S:00449955
00-017	00-10132	RE00-98-0073	25-Oct-02	20 - 22.5 ft	S:00449962
00-017	00-10132	RE00-98-0073	25-Oct-02	20 - 22.5 ft	S:00449971
00-017	00-10132	RE00-98-0073	25-Oct-02	20 - 22.5 ft	S:00449974
00-017	00-10132	RE00-98-0073	25-Oct-02	20 - 22.5 ft	S:00449983
00-017	00-10132	RE00-98-0073	25-Oct-02	20 - 22.5 ft	S:00449987

00-017	00-10132	RE00-98-0073	25-Oct-02	20 - 22.5 ft	S:00449994
00-017	00-10132	RE00-98-0073	25-Oct-02	20 - 22.5 ft	S:00449997
00-017	00-10133	RE00-98-0074	25-Oct-02	15 - 17.5 ft	S:00450005
00-017	00-10133	RE00-98-0074	25-Oct-02	15 - 17.5 ft	S:00450008
00-017	00-10133	RE00-98-0074	25-Oct-02	15 - 17.5 ft	S:00450011
00-017	00-10133	RE00-98-0074	25-Oct-02	15 - 17.5 ft	S:00450013
00-017	00-10133	RE00-98-0074	25-Oct-02	15 - 17.5 ft	S:00450018
00-017	00-10133	RE00-98-0074	25-Oct-02	15 - 17.5 ft	S:00450024
00-017	00-10133	RE00-98-0074	25-Oct-02	15 - 17.5 ft	S:00450027
00-017	00-10133	RE00-98-0074	25-Oct-02	15 - 17.5 ft	S:00450030
00-017	00-10133	RE00-98-0074	25-Oct-02	15 - 17.5 ft	S:00450038
00-017	00-10133	RE00-98-0074	25-Oct-02	15 - 17.5 ft	S:00450044
00-017	00-10133	RE00-98-0074	25-Oct-02	15 - 17.5 ft	S:00450047
00-017	00-10133	RE00-98-0074	25-Oct-02	15 - 17.5 ft	S:00450050
00-017	00-10133	RE00-98-0074	25-Oct-02	15 - 17.5 ft	S:00450052
00-017	00-10133	RE00-98-0074	25-Oct-02	15 - 17.5 ft	S:00450056
00-017	00-10133	RE00-98-0074	25-Oct-02	15 - 17.5 ft	S:00450058
00-017	00-10133	RE00-98-0074	25-Oct-02	15 - 17.5 ft	S:00450061
00-017	00-10133	RE00-98-0076	25-Oct-02	18.5 - 21 ft	S:00450064
00-017	00-10133	RE00-98-0076	25-Oct-02	18.5 - 21 ft	S:00450069
00-017	00-10133	RE00-98-0076	25-Oct-02	18.5 - 21 ft	S:00450075
00-017	00-10133	RE00-98-0076	25-Oct-02	18.5 - 21 ft	S:00450078
00-017	00-10133	RE00-98-0076	25-Oct-02	18.5 - 21 ft	S:00450081
00-017	00-10133	RE00-98-0076	25-Oct-02	18.5 - 21 ft	S:00450087
00-017	00-10133	RE00-98-0076	25-Oct-02	18.5 - 21 ft	S:00450090
00-017	00-10133	RE00-98-0076	25-Oct-02	18.5 - 21 ft	S:00450094
00-017	00-10133	RE00-98-0076	25-Oct-02	18.5 - 21 ft	S:00450097
00-017	00-10133	RE00-98-0076	25-Oct-02	18.5 - 21 ft	S:00450100
00-017	00-10133	RE00-98-0076	25-Oct-02	18.5 - 21 ft	S:00450105
00-017	00-10133	RE00-98-0076	25-Oct-02	18.5 - 21 ft	S:00450107
00-017	00-10133	RE00-98-0076	25-Oct-02	18.5 - 21 ft	S:00450109
00-017	00-10133	RE00-98-0076	25-Oct-02	18.5 - 21 ft	S:00450113
00-017	00-10133	RE00-98-0076	25-Oct-02	18.5 - 21 ft	S:00450117
00-017	00-10133	RE00-98-0076	25-Oct-02	18.5 - 21 ft	S:00450119
00-017	00-10134	RE00-98-0078	25-Oct-02	15 - 17.5 ft	S:00450125
00-017	00-10134	RE00-98-0078	25-Oct-02	15 - 17.5 ft	S:00450127
00-017	00-10134	RE00-98-0078	25-Oct-02	15 - 17.5 ft	S:00450129

00-017	00-10134	RE00-98-0078	25-Oct-02	15 - 17.5 ft	S:00450130
00-017	00-10134	RE00-98-0078	25-Oct-02	15 - 17.5 ft	S:00450132
00-017	00-10134	RE00-98-0078	25-Oct-02	15 - 17.5 ft	S:00450136
00-017	00-10134	RE00-98-0078	25-Oct-02	15 - 17.5 ft	S:00450138
00-017	00-10134	RE00-98-0078	25-Oct-02	15 - 17.5 ft	S:00450140
00-017	00-10134	RE00-98-0078	25-Oct-02	15 - 17.5 ft	S:00450144
00-017	00-10134	RE00-98-0078	25-Oct-02	15 - 17.5 ft	S:00450148
00-017	00-10134	RE00-98-0078	25-Oct-02	15 - 17.5 ft	S:00450149
00-017	00-10134	RE00-98-0078	25-Oct-02	15 - 17.5 ft	S:00450154
00-017	00-10134	RE00-98-0078	25-Oct-02	15 - 17.5 ft	S:00450156
00-017	00-10134	RE00-98-0078	25-Oct-02	15 - 17.5 ft	S:00450160
00-017	00-10134	RE00-98-0078	25-Oct-02	15 - 17.5 ft	S:00450162
00-017	00-10134	RE00-98-0078	25-Oct-02	15 - 17.5 ft	S:00450164
00-017	00-10134	RE00-98-0079	25-Oct-02	20 - 22.5 ft	S:00450168
00-017	00-10134	RE00-98-0079	25-Oct-02	20 - 22.5 ft	S:00450170
00-017	00-10134	RE00-98-0079	25-Oct-02	20 - 22.5 ft	S:00450172
00-017	00-10134	RE00-98-0079	25-Oct-02	20 - 22.5 ft	S:00450174
00-017	00-10134	RE00-98-0079	25-Oct-02	20 - 22.5 ft	S:00450176
00-017	00-10134	RE00-98-0079	25-Oct-02	20 - 22.5 ft	S:00450180
00-017	00-10134	RE00-98-0079	25-Oct-02	20 - 22.5 ft	S:00450182
00-017	00-10134	RE00-98-0079	25-Oct-02	20 - 22.5 ft	S:00450184
00-017	00-10134	RE00-98-0079	25-Oct-02	20 - 22.5 ft	S:00450188
00-017	00-10134	RE00-98-0079	25-Oct-02	20 - 22.5 ft	S:00450192
00-017	00-10134	RE00-98-0079	25-Oct-02	20 - 22.5 ft	S:00450194
00-017	00-10134	RE00-98-0079	25-Oct-02	20 - 22.5 ft	S:00450198
00-017	00-10134	RE00-98-0079	25-Oct-02	20 - 22.5 ft	S:00450200
00-017	00-10134	RE00-98-0079	25-Oct-02	20 - 22.5 ft	S:00450204
00-017	00-10134	RE00-98-0079	25-Oct-02	20 - 22.5 ft	S:00450206
00-017	00-10134	RE00-98-0079	25-Oct-02	20 - 22.5 ft	S:00450208
00-017	00-10135	RE00-98-0083	25-Oct-02	14 - 15.5 ft	S:00450210
00-017	00-10135	RE00-98-0083	25-Oct-02	14 - 15.5 ft	S:00450212
00-017	00-10135	RE00-98-0083	25-Oct-02	14 - 15.5 ft	S:00450214
00-017	00-10135	RE00-98-0083	25-Oct-02	14 - 15.5 ft	S:00450218
00-017	00-10135	RE00-98-0083	25-Oct-02	14 - 15.5 ft	S:00450223
00-017	00-10135	RE00-98-0083	25-Oct-02	14 - 15.5 ft	S:00450224
00-017	00-10135	RE00-98-0083	25-Oct-02	14 - 15.5 ft	S:00450228
00-017	00-10135	RE00-98-0083	25-Oct-02	14 - 15.5 ft	S:00450230

00-017	00-10135	RE00-98-0083	25-Oct-02	14 - 15.5 ft	S:00450234
00-017	00-10135	RE00-98-0083	25-Oct-02	14 - 15.5 ft	S:00450235
00-017	00-10135	RE00-98-0083	25-Oct-02	14 - 15.5 ft	S:00450237
00-017	00-10135	RE00-98-0083	25-Oct-02	14 - 15.5 ft	S:00450242
00-017	00-10135	RE00-98-0083	25-Oct-02	14 - 15.5 ft	S:00450243
00-017	00-10135	RE00-98-0083	25-Oct-02	14 - 15.5 ft	S:00450245
00-017	00-10135	RE00-98-0083	25-Oct-02	14 - 15.5 ft	S:00450247
00-017	00-10135	RE00-98-0083	25-Oct-02	14 - 15.5 ft	S:00450249
00-017	00-10135	RE00-98-0084	25-Oct-02	20 - 22.5 ft	S:00450256
00-017	00-10135	RE00-98-0084	25-Oct-02	20 - 22.5 ft	S:00450258
00-017	00-10135	RE00-98-0084	25-Oct-02	20 - 22.5 ft	S:00450260
00-017	00-10135	RE00-98-0084	25-Oct-02	20 - 22.5 ft	S:00450262
00-017	00-10135	RE00-98-0084	25-Oct-02	20 - 22.5 ft	S:00450264
00-017	00-10135	RE00-98-0084	25-Oct-02	20 - 22.5 ft	S:00450268
00-017	00-10135	RE00-98-0084	25-Oct-02	20 - 22.5 ft	S:00450270
00-017	00-10135	RE00-98-0084	25-Oct-02	20 - 22.5 ft	S:00450272
00-017	00-10135	RE00-98-0084	25-Oct-02	20 - 22.5 ft	S:00450275
00-017	00-10135	RE00-98-0084	25-Oct-02	20 - 22.5 ft	S:00450279
00-017	00-10135	RE00-98-0084	25-Oct-02	20 - 22.5 ft	S:00450281
00-017	00-10135	RE00-98-0084	25-Oct-02	20 - 22.5 ft	S:00450285
00-017	00-10135	RE00-98-0084	25-Oct-02	20 - 22.5 ft	S:00450287
00-017	00-10135	RE00-98-0084	25-Oct-02	20 - 22.5 ft	S:00450291
00-017	00-10135	RE00-98-0084	25-Oct-02	20 - 22.5 ft	S:00450293
00-017	00-10135	RE00-98-0084	25-Oct-02	20 - 22.5 ft	S:00450295
00-017	00-10136	RE00-98-0085	25-Oct-02	12.5 - 14.5 ft	S:00450297
00-017	00-10136	RE00-98-0085	25-Oct-02	12.5 - 14.5 ft	S:00450299
00-017	00-10136	RE00-98-0085	25-Oct-02	12.5 - 14.5 ft	S:00450303
00-017	00-10136	RE00-98-0085	25-Oct-02	12.5 - 14.5 ft	S:00450304
00-017	00-10136	RE00-98-0085	25-Oct-02	12.5 - 14.5 ft	S:00450307
00-017	00-10136	RE00-98-0085	25-Oct-02	12.5 - 14.5 ft	S:00450309
00-017	00-10136	RE00-98-0085	25-Oct-02	12.5 - 14.5 ft	S:00450311
00-017	00-10136	RE00-98-0085	25-Oct-02	12.5 - 14.5 ft	S:00450314
00-017	00-10136	RE00-98-0085	25-Oct-02	12.5 - 14.5 ft	S:00450316
00-017	00-10136	RE00-98-0085	25-Oct-02	12.5 - 14.5 ft	S:00450317
00-017	00-10136	RE00-98-0085	25-Oct-02	12.5 - 14.5 ft	S:00450319
00-017	00-10136	RE00-98-0085	25-Oct-02	12.5 - 14.5 ft	S:00450321
00-017	00-10136	RE00-98-0085	25-Oct-02	12.5 - 14.5 ft	S:00450322

00-017	00-10136	RE00-98-0085	25-Oct-02	12.5 - 14.5 ft	S:00450324
00-017	00-10136	RE00-98-0085	25-Oct-02	12.5 - 14.5 ft	S:00450325
00-017	00-10136	RE00-98-0085	25-Oct-02	12.5 - 14.5 ft	S:00450327
00-017	00-10136	RE00-98-0086	25-Oct-02	14.5 - 16 ft	S:00450329
00-017	00-10136	RE00-98-0086	25-Oct-02	14.5 - 16 ft	S:00450330
00-017	00-10136	RE00-98-0086	25-Oct-02	14.5 - 16 ft	S:00450331
00-017	00-10136	RE00-98-0086	25-Oct-02	14.5 - 16 ft	S:00450332
00-017	00-10136	RE00-98-0086	25-Oct-02	14.5 - 16 ft	S:00450333
00-017	00-10136	RE00-98-0086	25-Oct-02	14.5 - 16 ft	S:00450336
00-017	00-10136	RE00-98-0086	25-Oct-02	14.5 - 16 ft	S:00450338
00-017	00-10136	RE00-98-0086	25-Oct-02	14.5 - 16 ft	S:00450341
00-017	00-10136	RE00-98-0086	25-Oct-02	14.5 - 16 ft	S:00450344
00-017	00-10136	RE00-98-0086	25-Oct-02	14.5 - 16 ft	S:00450349
00-017	00-10136	RE00-98-0086	25-Oct-02	14.5 - 16 ft	S:00450351
00-017	00-10136	RE00-98-0086	25-Oct-02	14.5 - 16 ft	S:00450356
00-017	00-10136	RE00-98-0086	25-Oct-02	14.5 - 16 ft	S:00450358
00-017	00-10136	RE00-98-0086	25-Oct-02	14.5 - 16 ft	S:00450364
00-017	00-10136	RE00-98-0086	25-Oct-02	14.5 - 16 ft	S:00450367
00-017	00-10136	RE00-98-0086	25-Oct-02	14.5 - 16 ft	S:00450370
00-017	00-10137	RE00-98-0087	26-Oct-02	12.5 - 15 ft	S:00450378
00-017	00-10137	RE00-98-0087	26-Oct-02	12.5 - 15 ft	S:00450381
00-017	00-10137	RE00-98-0087	26-Oct-02	12.5 - 15 ft	S:00450384
00-017	00-10137	RE00-98-0087	26-Oct-02	12.5 - 15 ft	S:00450387
00-017	00-10137	RE00-98-0087	26-Oct-02	12.5 - 15 ft	S:00450391
00-017	00-10137	RE00-98-0087	26-Oct-02	12.5 - 15 ft	S:00450397
00-017	00-10137	RE00-98-0087	26-Oct-02	12.5 - 15 ft	S:00450400
00-017	00-10137	RE00-98-0087	26-Oct-02	12.5 - 15 ft	S:00450403
00-017	00-10137	RE00-98-0087	26-Oct-02	12.5 - 15 ft	S:00450409
00-017	00-10137	RE00-98-0087	26-Oct-02	12.5 - 15 ft	S:00450414
00-017	00-10137	RE00-98-0087	26-Oct-02	12.5 - 15 ft	S:00450417
00-017	00-10137	RE00-98-0087	26-Oct-02	12.5 - 15 ft	S:00450423
00-017	00-10137	RE00-98-0087	26-Oct-02	12.5 - 15 ft	S:00450426
00-017	00-10137	RE00-98-0087	26-Oct-02	12.5 - 15 ft	S:00450432
00-017	00-10137	RE00-98-0087	26-Oct-02	12.5 - 15 ft	S:00450436
00-017	00-10137	RE00-98-0087	26-Oct-02	12.5 - 15 ft	S:00450439
00-017	00-10137	RE00-98-0088	26-Oct-02	16 - 18.5 ft	S:00450442
00-017	00-10137	RE00-98-0088	26-Oct-02	16 - 18.5 ft	S:00450448

00-017	00-10137	RE00-98-0088	26-Oct-02	16 - 18.5 ft	S:00450451
00-017	00-10137	RE00-98-0088	26-Oct-02	16 - 18.5 ft	S:00450457
00-017	00-10137	RE00-98-0088	26-Oct-02	16 - 18.5 ft	S:00450459
00-017	00-10137	RE00-98-0088	26-Oct-02	16 - 18.5 ft	S:00450465
00-017	00-10137	RE00-98-0088	26-Oct-02	16 - 18.5 ft	S:00450468
00-017	00-10137	RE00-98-0088	26-Oct-02	16 - 18.5 ft	S:00450471
00-017	00-10137	RE00-98-0088	26-Oct-02	16 - 18.5 ft	S:00450477
00-017	00-10137	RE00-98-0088	26-Oct-02	16 - 18.5 ft	S:00450480
00-017	00-10137	RE00-98-0088	26-Oct-02	16 - 18.5 ft	S:00450483
00-017	00-10137	RE00-98-0088	26-Oct-02	16 - 18.5 ft	S:00450486
00-017	00-10137	RE00-98-0088	26-Oct-02	16 - 18.5 ft	S:00450489
00-017	00-10137	RE00-98-0088	26-Oct-02	16 - 18.5 ft	S:00450495
00-017	00-10137	RE00-98-0088	26-Oct-02	16 - 18.5 ft	S:00450498
00-017	00-10137	RE00-98-0088	26-Oct-02	16 - 18.5 ft	S:00450501
00-017	00-10138	RE00-98-0089	26-Oct-02	12.5 - 15 ft	S:00450510
00-017	00-10138	RE00-98-0089	26-Oct-02	12.5 - 15 ft	S:00450512
00-017	00-10138	RE00-98-0089	26-Oct-02	12.5 - 15 ft	S:00450514
00-017	00-10138	RE00-98-0089	26-Oct-02	12.5 - 15 ft	S:00450517
00-017	00-10138	RE00-98-0089	26-Oct-02	12.5 - 15 ft	S:00450520
00-017	00-10138	RE00-98-0089	26-Oct-02	12.5 - 15 ft	S:00450525
00-017	00-10138	RE00-98-0089	26-Oct-02	12.5 - 15 ft	S:00450528
00-017	00-10138	RE00-98-0089	26-Oct-02	12.5 - 15 ft	S:00450530
00-017	00-10138	RE00-98-0089	26-Oct-02	12.5 - 15 ft	S:00450536
00-017	00-10138	RE00-98-0089	26-Oct-02	12.5 - 15 ft	S:00450541
00-017	00-10138	RE00-98-0089	26-Oct-02	12.5 - 15 ft	S:00450545
00-017	00-10138	RE00-98-0089	26-Oct-02	12.5 - 15 ft	S:00450549
00-017	00-10138	RE00-98-0089	26-Oct-02	12.5 - 15 ft	S:00450551
00-017	00-10138	RE00-98-0089	26-Oct-02	12.5 - 15 ft	S:00450554
00-017	00-10138	RE00-98-0089	26-Oct-02	12.5 - 15 ft	S:00450556
00-017	00-10138	RE00-98-0089	26-Oct-02	12.5 - 15 ft	S:00450558
00-017	00-10138	RE00-98-0090	26-Oct-02	15 - 17.5 ft	S:00450562
00-017	00-10138	RE00-98-0090	26-Oct-02	15 - 17.5 ft	S:00450565
00-017	00-10138	RE00-98-0090	26-Oct-02	15 - 17.5 ft	S:00450567
00-017	00-10138	RE00-98-0090	26-Oct-02	15 - 17.5 ft	S:00450568
00-017	00-10138	RE00-98-0090	26-Oct-02	15 - 17.5 ft	S:00450572
00-017	00-10138	RE00-98-0090	26-Oct-02	15 - 17.5 ft	S:00450579
00-017	00-10138	RE00-98-0090	26-Oct-02	15 - 17.5 ft	S:00450581

00-017	00-10138	RE00-98-0090	26-Oct-02	15 - 17.5 ft	S:00450584
00-017	00-10138	RE00-98-0090	26-Oct-02	15 - 17.5 ft	S:00450589
00-017	00-10138	RE00-98-0090	26-Oct-02	15 - 17.5 ft	S:00450597
00-017	00-10138	RE00-98-0090	26-Oct-02	15 - 17.5 ft	S:00450599
00-017	00-10138	RE00-98-0090	26-Oct-02	15 - 17.5 ft	S:00450609
00-017	00-10138	RE00-98-0090	26-Oct-02	15 - 17.5 ft	S:00450616
00-017	00-10138	RE00-98-0090	26-Oct-02	15 - 17.5 ft	S:00450618
00-017	00-10138	RE00-98-0090	26-Oct-02	15 - 17.5 ft	S:00450620
00-017	00-10139	RE00-98-0091	26-Oct-02	13 - 15 ft	S:00450624
00-017	00-10139	RE00-98-0091	26-Oct-02	13 - 15 ft	S:00450626
00-017	00-10139	RE00-98-0091	26-Oct-02	13 - 15 ft	S:00450628
00-017	00-10139	RE00-98-0091	26-Oct-02	13 - 15 ft	S:00450632
00-017	00-10139	RE00-98-0091	26-Oct-02	13 - 15 ft	S:00450639
00-017	00-10139	RE00-98-0091	26-Oct-02	13 - 15 ft	S:00450643
00-017	00-10139	RE00-98-0091	26-Oct-02	13 - 15 ft	S:00450647
00-017	00-10139	RE00-98-0091	26-Oct-02	13 - 15 ft	S:00450652
00-017	00-10139	RE00-98-0091	26-Oct-02	13 - 15 ft	S:00450659
00-017	00-10139	RE00-98-0091	26-Oct-02	13 - 15 ft	S:00450663
00-017	00-10139	RE00-98-0091	26-Oct-02	13 - 15 ft	S:00450671
00-017	00-10139	RE00-98-0091	26-Oct-02	13 - 15 ft	S:00450675
00-017	00-10139	RE00-98-0091	26-Oct-02	13 - 15 ft	S:00450681
00-017	00-10139	RE00-98-0091	26-Oct-02	13 - 15 ft	S:00450685
00-017	00-10139	RE00-98-0091	26-Oct-02	13 - 15 ft	S:00450688
00-017	00-10139	RE00-98-0091	26-Oct-02	13 - 15 ft	S:00450694
00-017	00-10139	RE00-98-0092	26-Oct-02	15 - 17.5 ft	S:00450704
00-017	00-10139	RE00-98-0092	26-Oct-02	15 - 17.5 ft	S:00450707
00-017	00-10139	RE00-98-0092	26-Oct-02	15 - 17.5 ft	S:00450711
00-017	00-10139	RE00-98-0092	26-Oct-02	15 - 17.5 ft	S:00450715
00-017	00-10139	RE00-98-0092	26-Oct-02	15 - 17.5 ft	S:00450718
00-017	00-10139	RE00-98-0092	26-Oct-02	15 - 17.5 ft	S:00450726
00-017	00-10139	RE00-98-0092	26-Oct-02	15 - 17.5 ft	S:00450730
00-017	00-10139	RE00-98-0092	26-Oct-02	15 - 17.5 ft	S:00450733
00-017	00-10139	RE00-98-0092	26-Oct-02	15 - 17.5 ft	S:00450741
00-017	00-10139	RE00-98-0092	26-Oct-02	15 - 17.5 ft	S:00450748
00-017	00-10139	RE00-98-0092	26-Oct-02	15 - 17.5 ft	S:00450752
00-017	00-10139	RE00-98-0092	26-Oct-02	15 - 17.5 ft	S:00450759
00-017	00-10139	RE00-98-0092	26-Oct-02	15 - 17.5 ft	S:00450762

00-017	00-10139	RE00-98-0092	26-Oct-02	15 - 17.5 ft	S:00450770
00-017	00-10139	RE00-98-0092	26-Oct-02	15 - 17.5 ft	S:00450774
00-017	00-10139	RE00-98-0092	26-Oct-02	15 - 17.5 ft	S:00450777
00-017	00-10140	RE00-98-0093	26-Oct-02	12.5 - 15 ft	S:00450785
00-017	00-10140	RE00-98-0093	26-Oct-02	12.5 - 15 ft	S:00450789
00-017	00-10140	RE00-98-0093	26-Oct-02	12.5 - 15 ft	S:00450796
00-017	00-10140	RE00-98-0093	26-Oct-02	12.5 - 15 ft	S:00450800
00-017	00-10140	RE00-98-0093	26-Oct-02	12.5 - 15 ft	S:00450803
00-017	00-10140	RE00-98-0093	26-Oct-02	12.5 - 15 ft	S:00450810
00-017	00-10140	RE00-98-0093	26-Oct-02	12.5 - 15 ft	S:00450812
00-017	00-10140	RE00-98-0093	26-Oct-02	12.5 - 15 ft	S:00450815
00-017	00-10140	RE00-98-0093	26-Oct-02	12.5 - 15 ft	S:00450818
00-017	00-10140	RE00-98-0093	26-Oct-02	12.5 - 15 ft	S:00450821
00-017	00-10140	RE00-98-0093	26-Oct-02	12.5 - 15 ft	S:00450827
00-017	00-10140	RE00-98-0093	26-Oct-02	12.5 - 15 ft	S:00450830
00-017	00-10140	RE00-98-0093	26-Oct-02	12.5 - 15 ft	S:00450834
00-017	00-10140	RE00-98-0093	26-Oct-02	12.5 - 15 ft	S:00450840
00-017	00-10140	RE00-98-0093	26-Oct-02	12.5 - 15 ft	S:00450848
00-017	00-10140	RE00-98-0093	26-Oct-02	12.5 - 15 ft	S:00450851
00-017	00-10140	RE00-98-0094	26-Oct-02	16 - 18.5 ft	S:00450864
00-017	00-10140	RE00-98-0094	26-Oct-02	16 - 18.5 ft	S:00450867
00-017	00-10140	RE00-98-0094	26-Oct-02	16 - 18.5 ft	S:00450871
00-017	00-10140	RE00-98-0094	26-Oct-02	16 - 18.5 ft	S:00450875
00-017	00-10140	RE00-98-0094	26-Oct-02	16 - 18.5 ft	S:00450882
00-017	00-10140	RE00-98-0094	26-Oct-02	16 - 18.5 ft	S:00450886
00-017	00-10140	RE00-98-0094	26-Oct-02	16 - 18.5 ft	S:00450890
00-017	00-10140	RE00-98-0094	26-Oct-02	16 - 18.5 ft	S:00450898
00-017	00-10140	RE00-98-0094	26-Oct-02	16 - 18.5 ft	S:00450905
00-017	00-10140	RE00-98-0094	26-Oct-02	16 - 18.5 ft	S:00450909
00-017	00-10140	RE00-98-0094	26-Oct-02	16 - 18.5 ft	S:00450916
00-017	00-10140	RE00-98-0094	26-Oct-02	16 - 18.5 ft	S:00450920
00-017	00-10140	RE00-98-0094	26-Oct-02	16 - 18.5 ft	S:00450927
00-017	00-10140	RE00-98-0094	26-Oct-02	16 - 18.5 ft	S:00450931
00-017	00-10140	RE00-98-0094	26-Oct-02	16 - 18.5 ft	S:00450933
00-017	00-10132	RE00-98-0072	25-Oct-02	16 - 18.5 ft	S:00449861
00-017	00-10132	RE00-98-0072	25-Oct-02	16 - 18.5 ft	S:00449878
00-017	00-10132	RE00-98-0072	25-Oct-02	16 - 18.5 ft	S:00449891

00-017	00-10132	RE00-98-0072	25-Oct-02	16 - 18.5 ft	S:00449898
00-017	00-10132	RE00-98-0072	25-Oct-02	16 - 18.5 ft	S:00449906
00-017	00-10132	RE00-98-0072	25-Oct-02	16 - 18.5 ft	S:00449914
00-017	00-10132	RE00-98-0073	25-Oct-02	20 - 22.5 ft	S:00449934
00-017	00-10132	RE00-98-0073	25-Oct-02	20 - 22.5 ft	S:00449951
00-017	00-10132	RE00-98-0073	25-Oct-02	20 - 22.5 ft	S:00449959
00-017	00-10132	RE00-98-0073	25-Oct-02	20 - 22.5 ft	S:00449965
00-017	00-10132	RE00-98-0073	25-Oct-02	20 - 22.5 ft	S:00449968
00-017	00-10132	RE00-98-0073	25-Oct-02	20 - 22.5 ft	S:00449977
00-017	00-10132	RE00-98-0073	25-Oct-02	20 - 22.5 ft	S:00449991
00-017	00-10133	RE00-98-0074	25-Oct-02	15 - 17.5 ft	S:00450002
00-017	00-10133	RE00-98-0074	25-Oct-02	15 - 17.5 ft	S:00450021
00-017	00-10133	RE00-98-0074	25-Oct-02	15 - 17.5 ft	S:00450035
00-017	00-10133	RE00-98-0074	25-Oct-02	15 - 17.5 ft	S:00450041
00-017	00-10133	RE00-98-0074	25-Oct-02	15 - 17.5 ft	S:00450049
00-017	00-10133	RE00-98-0074	25-Oct-02	15 - 17.5 ft	S:00450054
00-017	00-10133	RE00-98-0074	25-Oct-02	15 - 17.5 ft	S:00451155
00-017	00-10133	RE00-98-0076	25-Oct-02	18.5 - 21 ft	S:00450072
00-017	00-10133	RE00-98-0076	25-Oct-02	18.5 - 21 ft	S:00450084
00-017	00-10133	RE00-98-0076	25-Oct-02	18.5 - 21 ft	S:00450103
00-017	00-10133	RE00-98-0076	25-Oct-02	18.5 - 21 ft	S:00450111
00-017	00-10133	RE00-98-0076	25-Oct-02	18.5 - 21 ft	S:00450115
00-017	00-10133	RE00-98-0076	25-Oct-02	18.5 - 21 ft	S:00450121
00-017	00-10134	RE00-98-0078	25-Oct-02	15 - 17.5 ft	S:00450123
00-017	00-10134	RE00-98-0078	25-Oct-02	15 - 17.5 ft	S:00450134
00-017	00-10134	RE00-98-0078	25-Oct-02	15 - 17.5 ft	S:00450142
00-017	00-10134	RE00-98-0078	25-Oct-02	15 - 17.5 ft	S:00450146
00-017	00-10134	RE00-98-0078	25-Oct-02	15 - 17.5 ft	S:00450152
00-017	00-10134	RE00-98-0078	25-Oct-02	15 - 17.5 ft	S:00450158
00-017	00-10134	RE00-98-0079	25-Oct-02	20 - 22.5 ft	S:00450166
00-017	00-10134	RE00-98-0079	25-Oct-02	20 - 22.5 ft	S:00450178
00-017	00-10134	RE00-98-0079	25-Oct-02	20 - 22.5 ft	S:00450186
00-017	00-10134	RE00-98-0079	25-Oct-02	20 - 22.5 ft	S:00450190
00-017	00-10134	RE00-98-0079	25-Oct-02	20 - 22.5 ft	S:00450196
00-017	00-10134	RE00-98-0079	25-Oct-02	20 - 22.5 ft	S:00450202
00-017	00-10132	RE00-98-0072	25-Oct-02	16 - 18.5 ft	S:00449917
00-017	00-10132	RE00-98-0072	25-Oct-02	16 - 18.5 ft	S:00451150

00-017	00-10132	RE00-98-0072	25-Oct-02	16 - 18.5 ft	S:00451220
00-017	00-10135	RE00-98-0083	25-Oct-02	14 - 15.5 ft	S:00450216
00-017	00-10135	RE00-98-0083	25-Oct-02	14 - 15.5 ft	S:00450221
00-017	00-10135	RE00-98-0083	25-Oct-02	14 - 15.5 ft	S:00450226
00-017	00-10135	RE00-98-0083	25-Oct-02	14 - 15.5 ft	S:00450232
00-017	00-10135	RE00-98-0083	25-Oct-02	14 - 15.5 ft	S:00450239
00-017	00-10135	RE00-98-0083	25-Oct-02	14 - 15.5 ft	S:00450251
00-017	00-10132	RE00-98-0073	25-Oct-02	20 - 22.5 ft	S:00449980
00-017	00-10132	RE00-98-0073	25-Oct-02	20 - 22.5 ft	S:00451152
00-017	00-10132	RE00-98-0073	25-Oct-02	20 - 22.5 ft	S:00451224
00-017	00-10133	RE00-98-0074	25-Oct-02	15 - 17.5 ft	S:00451227
00-017	00-10135	RE00-98-0084	25-Oct-02	20 - 22.5 ft	S:00450254
00-017	00-10135	RE00-98-0084	25-Oct-02	20 - 22.5 ft	S:00450266
00-017	00-10135	RE00-98-0084	25-Oct-02	20 - 22.5 ft	S:00450274
00-017	00-10135	RE00-98-0084	25-Oct-02	20 - 22.5 ft	S:00450277
00-017	00-10135	RE00-98-0084	25-Oct-02	20 - 22.5 ft	S:00450283
00-017	00-10135	RE00-98-0084	25-Oct-02	20 - 22.5 ft	S:00450289
00-017	00-10133	RE00-98-0076	25-Oct-02	18.5 - 21 ft	S:00451161
00-017	00-10133	RE00-98-0076	25-Oct-02	18.5 - 21 ft	S:00451230
00-017	00-10136	RE00-98-0085	25-Oct-02	12.5 - 14.5 ft	S:00450301
00-017	00-10136	RE00-98-0085	25-Oct-02	12.5 - 14.5 ft	S:00450312
00-017	00-10136	RE00-98-0085	25-Oct-02	12.5 - 14.5 ft	S:00450318
00-017	00-10136	RE00-98-0085	25-Oct-02	12.5 - 14.5 ft	S:00450320
00-017	00-10136	RE00-98-0085	25-Oct-02	12.5 - 14.5 ft	S:00450323
00-017	00-10136	RE00-98-0085	25-Oct-02	12.5 - 14.5 ft	S:00450326
00-017	00-10134	RE00-98-0078	25-Oct-02	15 - 17.5 ft	S:00451165
00-017	00-10134	RE00-98-0078	25-Oct-02	15 - 17.5 ft	S:00451233
00-017	00-10134	RE00-98-0079	25-Oct-02	20 - 22.5 ft	S:00451168
00-017	00-10134	RE00-98-0079	25-Oct-02	20 - 22.5 ft	S:00451236
00-017	00-10136	RE00-98-0086	25-Oct-02	14.5 - 16 ft	S:00450328
00-017	00-10136	RE00-98-0086	25-Oct-02	14.5 - 16 ft	S:00450335
00-017	00-10136	RE00-98-0086	25-Oct-02	14.5 - 16 ft	S:00450343
00-017	00-10136	RE00-98-0086	25-Oct-02	14.5 - 16 ft	S:00450347
00-017	00-10136	RE00-98-0086	25-Oct-02	14.5 - 16 ft	S:00450353
00-017	00-10136	RE00-98-0086	25-Oct-02	14.5 - 16 ft	S:00450361
00-017	00-10135	RE00-98-0083	25-Oct-02	14 - 15.5 ft	S:00451172
00-017	00-10135	RE00-98-0083	25-Oct-02	14 - 15.5 ft	S:00451239

00-017	00-10137	RE00-98-0087	26-Oct-02	12.5 - 15 ft	S:00450374
00-017	00-10137	RE00-98-0087	26-Oct-02	12.5 - 15 ft	S:00450394
00-017	00-10137	RE00-98-0087	26-Oct-02	12.5 - 15 ft	S:00450406
00-017	00-10137	RE00-98-0087	26-Oct-02	12.5 - 15 ft	S:00450412
00-017	00-10137	RE00-98-0087	26-Oct-02	12.5 - 15 ft	S:00450420
00-017	00-10137	RE00-98-0087	26-Oct-02	12.5 - 15 ft	S:00450428
00-017	00-10135	RE00-98-0084	25-Oct-02	20 - 22.5 ft	S:00451175
00-017	00-10135	RE00-98-0084	25-Oct-02	20 - 22.5 ft	S:00451244
00-017	00-10137	RE00-98-0088	26-Oct-02	16 - 18.5 ft	S:00450446
00-017	00-10137	RE00-98-0088	26-Oct-02	16 - 18.5 ft	S:00450454
00-017	00-10137	RE00-98-0088	26-Oct-02	16 - 18.5 ft	S:00450462
00-017	00-10137	RE00-98-0088	26-Oct-02	16 - 18.5 ft	S:00450474
00-017	00-10137	RE00-98-0088	26-Oct-02	16 - 18.5 ft	S:00450492
00-017	00-10137	RE00-98-0088	26-Oct-02	16 - 18.5 ft	S:00450504
00-017	00-10136	RE00-98-0085	25-Oct-02	12.5 - 14.5 ft	S:00451179
00-017	00-10136	RE00-98-0085	25-Oct-02	12.5 - 14.5 ft	S:00451248
00-017	00-10136	RE00-98-0086	25-Oct-02	14.5 - 16 ft	S:00451181
00-017	00-10136	RE00-98-0086	25-Oct-02	14.5 - 16 ft	S:00451253
00-017	00-10138	RE00-98-0089	26-Oct-02	12.5 - 15 ft	S:00450507
00-017	00-10138	RE00-98-0089	26-Oct-02	12.5 - 15 ft	S:00450522
00-017	00-10138	RE00-98-0089	26-Oct-02	12.5 - 15 ft	S:00450533
00-017	00-10138	RE00-98-0089	26-Oct-02	12.5 - 15 ft	S:00450539
00-017	00-10138	RE00-98-0089	26-Oct-02	12.5 - 15 ft	S:00450547
00-017	00-10138	RE00-98-0089	26-Oct-02	12.5 - 15 ft	S:00450552
00-017	00-10137	RE00-98-0087	26-Oct-02	12.5 - 15 ft	S:00451184
00-017	00-10137	RE00-98-0087	26-Oct-02	12.5 - 15 ft	S:00451258
00-017	00-10138	RE00-98-0090	26-Oct-02	15 - 17.5 ft	S:00450559
00-017	00-10138	RE00-98-0090	26-Oct-02	15 - 17.5 ft	S:00450575
00-017	00-10138	RE00-98-0090	26-Oct-02	15 - 17.5 ft	S:00450587
00-017	00-10138	RE00-98-0090	26-Oct-02	15 - 17.5 ft	S:00450594
00-017	00-10138	RE00-98-0090	26-Oct-02	15 - 17.5 ft	S:00450602
00-017	00-10138	RE00-98-0090	26-Oct-02	15 - 17.5 ft	S:00450613
00-017	00-10137	RE00-98-0088	26-Oct-02	16 - 18.5 ft	S:00451187
00-017	00-10137	RE00-98-0088	26-Oct-02	16 - 18.5 ft	S:00451262
00-017	00-10139	RE00-98-0091	26-Oct-02	13 - 15 ft	S:00450636
00-017	00-10139	RE00-98-0091	26-Oct-02	13 - 15 ft	S:00450650
00-017	00-10139	RE00-98-0091	26-Oct-02	13 - 15 ft	S:00450655

00-017	00-10139	RE00-98-0091	26-Oct-02	13 - 15 ft	S:00450667
00-017	00-10139	RE00-98-0091	26-Oct-02	13 - 15 ft	S:00450678
00-017	00-10139	RE00-98-0091	26-Oct-02	13 - 15 ft	S:00450691
00-017	00-10138	RE00-98-0089	26-Oct-02	12.5 - 15 ft	S:00451191
00-017	00-10138	RE00-98-0089	26-Oct-02	12.5 - 15 ft	S:00451268
00-017	00-10138	RE00-98-0090	26-Oct-02	15 - 17.5 ft	S:00450606
00-017	00-10138	RE00-98-0090	26-Oct-02	15 - 17.5 ft	S:00451194
00-017	00-10138	RE00-98-0090	26-Oct-02	15 - 17.5 ft	S:00451272
00-017	00-10139	RE00-98-0092	26-Oct-02	15 - 17.5 ft	S:00450700
00-017	00-10139	RE00-98-0092	26-Oct-02	15 - 17.5 ft	S:00450722
00-017	00-10139	RE00-98-0092	26-Oct-02	15 - 17.5 ft	S:00450737
00-017	00-10139	RE00-98-0092	26-Oct-02	15 - 17.5 ft	S:00450744
00-017	00-10139	RE00-98-0092	26-Oct-02	15 - 17.5 ft	S:00450755
00-017	00-10139	RE00-98-0092	26-Oct-02	15 - 17.5 ft	S:00450766
00-017	00-10139	RE00-98-0091	26-Oct-02	13 - 15 ft	S:00451197
00-017	00-10139	RE00-98-0091	26-Oct-02	13 - 15 ft	S:00451277
00-017	00-10140	RE00-98-0093	26-Oct-02	12.5 - 15 ft	S:00450781
00-017	00-10140	RE00-98-0093	26-Oct-02	12.5 - 15 ft	S:00450792
00-017	00-10139	RE00-98-0092	26-Oct-02	15 - 17.5 ft	S:00451200
00-017	00-10140	RE00-98-0093	26-Oct-02	12.5 - 15 ft	S:00450807
00-017	00-10139	RE00-98-0092	26-Oct-02	15 - 17.5 ft	S:00451281
00-017	00-10140	RE00-98-0093	26-Oct-02	12.5 - 15 ft	S:00450823
00-017	00-10140	RE00-98-0093	26-Oct-02	12.5 - 15 ft	S:00450837
00-017	00-10140	RE00-98-0093	26-Oct-02	12.5 - 15 ft	S:00450843
00-017	00-10140	RE00-98-0093	26-Oct-02	12.5 - 15 ft	S:00451203
00-017	00-10140	RE00-98-0093	26-Oct-02	12.5 - 15 ft	S:00451289
00-017	00-10140	RE00-98-0094	26-Oct-02	16 - 18.5 ft	S:00450856
00-017	00-10140	RE00-98-0094	26-Oct-02	16 - 18.5 ft	S:00450879
00-017	00-10140	RE00-98-0094	26-Oct-02	16 - 18.5 ft	S:00450894
00-017	00-10140	RE00-98-0094	26-Oct-02	16 - 18.5 ft	S:00450902
00-017	00-10140	RE00-98-0094	26-Oct-02	16 - 18.5 ft	S:00450913
00-017	00-10140	RE00-98-0094	26-Oct-02	16 - 18.5 ft	S:00450924
00-017	00-10140	RE00-98-0094	26-Oct-02	16 - 18.5 ft	S:00450861
00-017	00-10140	RE00-98-0094	26-Oct-02	16 - 18.5 ft	S:00451206
00-017	00-10140	RE00-98-0094	26-Oct-02	16 - 18.5 ft	S:00451293
00-017	00-10132	RE00-98-0072	25-Oct-02	16 - 18.5 ft	S:00930449
00-017	00-10132	RE00-98-0072	25-Oct-02	16 - 18.5 ft	S:00930463

00-017	00-10132	RE00-98-0072	25-Oct-02	16 - 18.5 ft	S:00930471
00-017	00-10132	RE00-98-0072	25-Oct-02	16 - 18.5 ft	S:00931163
00-017	00-10132	RE00-98-0073	25-Oct-02	20 - 22.5 ft	S:00930499
00-017	00-10132	RE00-98-0073	25-Oct-02	20 - 22.5 ft	S:00930507
00-017	00-10132	RE00-98-0073	25-Oct-02	20 - 22.5 ft	S:00930526
00-017	00-10133	RE00-98-0074	25-Oct-02	15 - 17.5 ft	S:00930532
00-017	00-10133	RE00-98-0074	25-Oct-02	15 - 17.5 ft	S:00930543
00-017	00-10133	RE00-98-0074	25-Oct-02	15 - 17.5 ft	S:00930559
00-017	00-10133	RE00-98-0076	25-Oct-02	18.5 - 21 ft	S:00930578
00-017	00-10134	RE00-98-0078	25-Oct-02	15 - 17.5 ft	S:00930649
00-017	00-10134	RE00-98-0079	25-Oct-02	20 - 22.5 ft	S:00930652
00-017	00-10135	RE00-98-0083	25-Oct-02	14 - 15.5 ft	S:00930721
00-017	00-10136	RE00-98-0085	25-Oct-02	12.5 - 14.5 ft	S:00930780
00-017	00-10136	RE00-98-0085	25-Oct-02	12.5 - 14.5 ft	S:00930794
00-017	00-10136	RE00-98-0086	25-Oct-02	14.5 - 16 ft	S:00930820
00-017	00-10136	RE00-98-0086	25-Oct-02	14.5 - 16 ft	S:00930834
00-017	00-10137	RE00-98-0087	26-Oct-02	12.5 - 15 ft	S:00930870
00-017	00-10137	RE00-98-0087	26-Oct-02	12.5 - 15 ft	S:00930877
00-017	00-10137	RE00-98-0087	26-Oct-02	12.5 - 15 ft	S:00930878
00-017	00-10137	RE00-98-0088	26-Oct-02	16 - 18.5 ft	S:00930906
00-017	00-10137	RE00-98-0088	26-Oct-02	16 - 18.5 ft	S:00930913
00-017	00-10137	RE00-98-0088	26-Oct-02	16 - 18.5 ft	S:00930933
00-017	00-10138	RE00-98-0089	26-Oct-02	12.5 - 15 ft	S:00930950
00-017	00-10138	RE00-98-0090	26-Oct-02	15 - 17.5 ft	S:00931002
00-017	00-10138	RE00-98-0090	26-Oct-02	15 - 17.5 ft	S:00931005
00-017	00-10139	RE00-98-0091	26-Oct-02	13 - 15 ft	S:00931021
00-017	00-10139	RE00-98-0091	26-Oct-02	13 - 15 ft	S:00931022
00-017	00-10139	RE00-98-0091	26-Oct-02	13 - 15 ft	S:00931041
00-017	00-10139	RE00-98-0092	26-Oct-02	15 - 17.5 ft	S:00931077
00-017	00-10139	RE00-98-0092	26-Oct-02	15 - 17.5 ft	S:00931085
00-017	00-10139	RE00-98-0092	26-Oct-02	15 - 17.5 ft	S:00931091
00-017	00-10139	RE00-98-0092	26-Oct-02	15 - 17.5 ft	S:00931099
00-017	00-10140	RE00-98-0093	26-Oct-02	12.5 - 15 ft	S:00931127
00-017	00-10140	RE00-98-0093	26-Oct-02	12.5 - 15 ft	S:00931134
00-017	00-10140	RE00-98-0093	26-Oct-02	12.5 - 15 ft	S:00931135
00-017	00-10134	RE00-98-0078	25-Oct-02	15 - 17.5 ft	S:00930632
00-017	00-10134	RE00-98-0079	25-Oct-02	20 - 22.5 ft	S:00930668

00-017	00-10135	RE00-98-0083	25-Oct-02	14 - 15.5 ft	S:00930704
00-017	00-10135	RE00-98-0083	25-Oct-02	14 - 15.5 ft	S:00930728
00-017	00-10135	RE00-98-0084	25-Oct-02	20 - 22.5 ft	S:00930740
00-017	00-10136	RE00-98-0086	25-Oct-02	14.5 - 16 ft	S:00930817
00-017	00-10136	RE00-98-0086	25-Oct-02	14.5 - 16 ft	S:00930841
00-017	00-10137	RE00-98-0087	26-Oct-02	12.5 - 15 ft	S:00930894
00-017	00-10138	RE00-98-0089	26-Oct-02	12.5 - 15 ft	S:00930949
00-017	00-10138	RE00-98-0089	26-Oct-02	12.5 - 15 ft	S:00930966
00-017	00-10138	RE00-98-0090	26-Oct-02	15 - 17.5 ft	S:00930985
00-017	00-10139	RE00-98-0092	26-Oct-02	15 - 17.5 ft	S:00931098
00-017	00-10132	RE00-98-0072	25-Oct-02	16 - 18.5 ft	S:00930452
00-017	00-10132	RE00-98-0072	25-Oct-02	16 - 18.5 ft	S:00930461
00-017	00-10132	RE00-98-0072	25-Oct-02	16 - 18.5 ft	S:00930480
00-017	00-10132	RE00-98-0072	25-Oct-02	16 - 18.5 ft	S:00930485
00-017	00-10132	RE00-98-0072	25-Oct-02	16 - 18.5 ft	S:00931147
00-017	00-10132	RE00-98-0073	25-Oct-02	20 - 22.5 ft	S:00930497
00-017	00-10132	RE00-98-0073	25-Oct-02	20 - 22.5 ft	S:00930516
00-017	00-10133	RE00-98-0074	25-Oct-02	15 - 17.5 ft	S:00930552
00-017	00-10133	RE00-98-0074	25-Oct-02	15 - 17.5 ft	S:00930560
00-017	00-10133	RE00-98-0076	25-Oct-02	18.5 - 21 ft	S:00930580
00-017	00-10135	RE00-98-0083	25-Oct-02	14 - 15.5 ft	S:00930697
00-017	00-10136	RE00-98-0085	25-Oct-02	12.5 - 14.5 ft	S:00930779
00-017	00-10137	RE00-98-0087	26-Oct-02	12.5 - 15 ft	S:00930887
00-017	00-10138	RE00-98-0089	26-Oct-02	12.5 - 15 ft	S:00930959
00-017	00-10139	RE00-98-0091	26-Oct-02	13 - 15 ft	S:00931024
00-017	00-10139	RE00-98-0091	26-Oct-02	13 - 15 ft	S:00931042
00-017	00-10139	RE00-98-0092	26-Oct-02	15 - 17.5 ft	S:00931067
00-017	00-10140	RE00-98-0093	26-Oct-02	12.5 - 15 ft	S:00931103
00-017	00-10140	RE00-98-0093	26-Oct-02	12.5 - 15 ft	S:00931116
00-017	00-10132	RE00-98-0072	25-Oct-02	16 - 18.5 ft	S:00930445
00-017	00-10132	RE00-98-0072	25-Oct-02	16 - 18.5 ft	S:00930446
00-017	00-10132	RE00-98-0072	25-Oct-02	16 - 18.5 ft	S:00930447
00-017	00-10132	RE00-98-0072	25-Oct-02	16 - 18.5 ft	S:00930450
00-017	00-10132	RE00-98-0072	25-Oct-02	16 - 18.5 ft	S:00930451
00-017	00-10132	RE00-98-0072	25-Oct-02	16 - 18.5 ft	S:00930453
00-017	00-10132	RE00-98-0072	25-Oct-02	16 - 18.5 ft	S:00930454
00-017	00-10132	RE00-98-0072	25-Oct-02	16 - 18.5 ft	S:00930455

00-017	00-10132	RE00-98-0072	25-Oct-02	16 - 18.5 ft	S:00930456
00-017	00-10132	RE00-98-0072	25-Oct-02	16 - 18.5 ft	S:00930457
00-017	00-10132	RE00-98-0072	25-Oct-02	16 - 18.5 ft	S:00930459
00-017	00-10132	RE00-98-0072	25-Oct-02	16 - 18.5 ft	S:00930460
00-017	00-10132	RE00-98-0072	25-Oct-02	16 - 18.5 ft	S:00930462
00-017	00-10132	RE00-98-0072	25-Oct-02	16 - 18.5 ft	S:00930464
00-017	00-10132	RE00-98-0072	25-Oct-02	16 - 18.5 ft	S:00930465
00-017	00-10132	RE00-98-0072	25-Oct-02	16 - 18.5 ft	S:00930466
00-017	00-10132	RE00-98-0072	25-Oct-02	16 - 18.5 ft	S:00930469
00-017	00-10132	RE00-98-0072	25-Oct-02	16 - 18.5 ft	S:00930470
00-017	00-10132	RE00-98-0072	25-Oct-02	16 - 18.5 ft	S:00930472
00-017	00-10132	RE00-98-0072	25-Oct-02	16 - 18.5 ft	S:00930473
00-017	00-10132	RE00-98-0072	25-Oct-02	16 - 18.5 ft	S:00930474
00-017	00-10132	RE00-98-0072	25-Oct-02	16 - 18.5 ft	S:00930475
00-017	00-10132	RE00-98-0072	25-Oct-02	16 - 18.5 ft	S:00930476
00-017	00-10132	RE00-98-0072	25-Oct-02	16 - 18.5 ft	S:00930477
00-017	00-10132	RE00-98-0072	25-Oct-02	16 - 18.5 ft	S:00930478
00-017	00-10132	RE00-98-0072	25-Oct-02	16 - 18.5 ft	S:00930481
00-017	00-10132	RE00-98-0072	25-Oct-02	16 - 18.5 ft	S:00930482
00-017	00-10132	RE00-98-0072	25-Oct-02	16 - 18.5 ft	S:00930484
00-017	00-10132	RE00-98-0072	25-Oct-02	16 - 18.5 ft	S:00931143
00-017	00-10132	RE00-98-0072	25-Oct-02	16 - 18.5 ft	S:00931145
00-017	00-10132	RE00-98-0072	25-Oct-02	16 - 18.5 ft	S:00931146
00-017	00-10132	RE00-98-0072	25-Oct-02	16 - 18.5 ft	S:00931149
00-017	00-10132	RE00-98-0072	25-Oct-02	16 - 18.5 ft	S:00931150
00-017	00-10132	RE00-98-0072	25-Oct-02	16 - 18.5 ft	S:00931151
00-017	00-10132	RE00-98-0072	25-Oct-02	16 - 18.5 ft	S:00931152
00-017	00-10132	RE00-98-0072	25-Oct-02	16 - 18.5 ft	S:00931153
00-017	00-10132	RE00-98-0072	25-Oct-02	16 - 18.5 ft	S:00931154
00-017	00-10132	RE00-98-0072	25-Oct-02	16 - 18.5 ft	S:00931155
00-017	00-10132	RE00-98-0072	25-Oct-02	16 - 18.5 ft	S:00931156
00-017	00-10132	RE00-98-0072	25-Oct-02	16 - 18.5 ft	S:00931157
00-017	00-10132	RE00-98-0072	25-Oct-02	16 - 18.5 ft	S:00931159
00-017	00-10132	RE00-98-0072	25-Oct-02	16 - 18.5 ft	S:00931164
00-017	00-10132	RE00-98-0072	25-Oct-02	16 - 18.5 ft	S:00931166
00-017	00-10132	RE00-98-0072	25-Oct-02	16 - 18.5 ft	S:00931172
00-017	00-10132	RE00-98-0072	25-Oct-02	16 - 18.5 ft	S:00931173

00-017	00-10132	RE00-98-0072	25-Oct-02	16 - 18.5 ft	S:00931175
00-017	00-10132	RE00-98-0072	25-Oct-02	16 - 18.5 ft	S:00931176
00-017	00-10132	RE00-98-0072	25-Oct-02	16 - 18.5 ft	S:00931177
00-017	00-10132	RE00-98-0072	25-Oct-02	16 - 18.5 ft	S:00931178
00-017	00-10132	RE00-98-0072	25-Oct-02	16 - 18.5 ft	S:00931179
00-017	00-10132	RE00-98-0072	25-Oct-02	16 - 18.5 ft	S:00931180
00-017	00-10132	RE00-98-0072	25-Oct-02	16 - 18.5 ft	S:00931181
00-017	00-10132	RE00-98-0072	25-Oct-02	16 - 18.5 ft	S:00931182
00-017	00-10132	RE00-98-0072	25-Oct-02	16 - 18.5 ft	S:00931183
00-017	00-10132	RE00-98-0072	25-Oct-02	16 - 18.5 ft	S:00931201
00-017	00-10132	RE00-98-0072	25-Oct-02	16 - 18.5 ft	S:00947010
00-017	00-10132	RE00-98-0073	25-Oct-02	20 - 22.5 ft	S:00930486
00-017	00-10132	RE00-98-0073	25-Oct-02	20 - 22.5 ft	S:00930488
00-017	00-10132	RE00-98-0073	25-Oct-02	20 - 22.5 ft	S:00930490
00-017	00-10132	RE00-98-0073	25-Oct-02	20 - 22.5 ft	S:00930491
00-017	00-10132	RE00-98-0073	25-Oct-02	20 - 22.5 ft	S:00930492
00-017	00-10132	RE00-98-0073	25-Oct-02	20 - 22.5 ft	S:00930493
00-017	00-10132	RE00-98-0073	25-Oct-02	20 - 22.5 ft	S:00930495
00-017	00-10132	RE00-98-0073	25-Oct-02	20 - 22.5 ft	S:00930496
00-017	00-10132	RE00-98-0073	25-Oct-02	20 - 22.5 ft	S:00930498
00-017	00-10132	RE00-98-0073	25-Oct-02	20 - 22.5 ft	S:00930500
00-017	00-10132	RE00-98-0073	25-Oct-02	20 - 22.5 ft	S:00930501
00-017	00-10132	RE00-98-0073	25-Oct-02	20 - 22.5 ft	S:00930505
00-017	00-10132	RE00-98-0073	25-Oct-02	20 - 22.5 ft	S:00930506
00-017	00-10132	RE00-98-0073	25-Oct-02	20 - 22.5 ft	S:00930508
00-017	00-10132	RE00-98-0073	25-Oct-02	20 - 22.5 ft	S:00930510
00-017	00-10132	RE00-98-0073	25-Oct-02	20 - 22.5 ft	S:00930511
00-017	00-10132	RE00-98-0073	25-Oct-02	20 - 22.5 ft	S:00930512
00-017	00-10132	RE00-98-0073	25-Oct-02	20 - 22.5 ft	S:00930513
00-017	00-10132	RE00-98-0073	25-Oct-02	20 - 22.5 ft	S:00930514
00-017	00-10132	RE00-98-0073	25-Oct-02	20 - 22.5 ft	S:00930517
00-017	00-10132	RE00-98-0073	25-Oct-02	20 - 22.5 ft	S:00930518
00-017	00-10132	RE00-98-0073	25-Oct-02	20 - 22.5 ft	S:00930520
00-017	00-10132	RE00-98-0073	25-Oct-02	20 - 22.5 ft	S:00930521
00-017	00-10132	RE00-98-0073	25-Oct-02	20 - 22.5 ft	S:00930522
00-017	00-10132	RE00-98-0073	25-Oct-02	20 - 22.5 ft	S:00930523
00-017	00-10132	RE00-98-0073	25-Oct-02	20 - 22.5 ft	S:00930524

00-017	00-10132	RE00-98-0073	25-Oct-02	20 - 22.5 ft	S:00931184
00-017	00-10132	RE00-98-0073	25-Oct-02	20 - 22.5 ft	S:00931203
00-017	00-10132	RE00-98-0073	25-Oct-02	20 - 22.5 ft	S:00931204
00-017	00-10133	RE00-98-0074	25-Oct-02	15 - 17.5 ft	S:00930527
00-017	00-10133	RE00-98-0074	25-Oct-02	15 - 17.5 ft	S:00930528
00-017	00-10133	RE00-98-0074	25-Oct-02	15 - 17.5 ft	S:00930531
00-017	00-10133	RE00-98-0074	25-Oct-02	15 - 17.5 ft	S:00930533
00-017	00-10133	RE00-98-0074	25-Oct-02	15 - 17.5 ft	S:00930536
00-017	00-10133	RE00-98-0074	25-Oct-02	15 - 17.5 ft	S:00930538
00-017	00-10133	RE00-98-0074	25-Oct-02	15 - 17.5 ft	S:00930541
00-017	00-10133	RE00-98-0074	25-Oct-02	15 - 17.5 ft	S:00930544
00-017	00-10133	RE00-98-0074	25-Oct-02	15 - 17.5 ft	S:00930545
00-017	00-10133	RE00-98-0074	25-Oct-02	15 - 17.5 ft	S:00930547
00-017	00-10133	RE00-98-0074	25-Oct-02	15 - 17.5 ft	S:00930548
00-017	00-10133	RE00-98-0074	25-Oct-02	15 - 17.5 ft	S:00930549
00-017	00-10133	RE00-98-0074	25-Oct-02	15 - 17.5 ft	S:00930553
00-017	00-10133	RE00-98-0074	25-Oct-02	15 - 17.5 ft	S:00930554
00-017	00-10133	RE00-98-0074	25-Oct-02	15 - 17.5 ft	S:00930556
00-017	00-10133	RE00-98-0074	25-Oct-02	15 - 17.5 ft	S:00930562
00-017	00-10133	RE00-98-0074	25-Oct-02	15 - 17.5 ft	S:00930564
00-017	00-10133	RE00-98-0074	25-Oct-02	15 - 17.5 ft	S:00930565
00-017	00-10133	RE00-98-0074	25-Oct-02	15 - 17.5 ft	S:00930566
00-017	00-10133	RE00-98-0074	25-Oct-02	15 - 17.5 ft	S:00930567
00-017	00-10133	RE00-98-0074	25-Oct-02	15 - 17.5 ft	S:00931185
00-017	00-10133	RE00-98-0074	25-Oct-02	15 - 17.5 ft	S:00931205
00-017	00-10133	RE00-98-0076	25-Oct-02	18.5 - 21 ft	S:00930568
00-017	00-10133	RE00-98-0076	25-Oct-02	18.5 - 21 ft	S:00930569
00-017	00-10133	RE00-98-0076	25-Oct-02	18.5 - 21 ft	S:00930572
00-017	00-10133	RE00-98-0076	25-Oct-02	18.5 - 21 ft	S:00930573
00-017	00-10133	RE00-98-0076	25-Oct-02	18.5 - 21 ft	S:00930574
00-017	00-10133	RE00-98-0076	25-Oct-02	18.5 - 21 ft	S:00930577
00-017	00-10133	RE00-98-0076	25-Oct-02	18.5 - 21 ft	S:00930581
00-017	00-10133	RE00-98-0076	25-Oct-02	18.5 - 21 ft	S:00930582
00-017	00-10133	RE00-98-0076	25-Oct-02	18.5 - 21 ft	S:00930583
00-017	00-10133	RE00-98-0076	25-Oct-02	18.5 - 21 ft	S:00930584
00-017	00-10133	RE00-98-0076	25-Oct-02	18.5 - 21 ft	S:00930585
00-017	00-10133	RE00-98-0076	25-Oct-02	18.5 - 21 ft	S:00930586

00-017	00-10133	RE00-98-0076	25-Oct-02	18.5 - 21 ft	S:00930588
00-017	00-10133	RE00-98-0076	25-Oct-02	18.5 - 21 ft	S:00930589
00-017	00-10133	RE00-98-0076	25-Oct-02	18.5 - 21 ft	S:00930590
00-017	00-10133	RE00-98-0076	25-Oct-02	18.5 - 21 ft	S:00930592
00-017	00-10133	RE00-98-0076	25-Oct-02	18.5 - 21 ft	S:00930593
00-017	00-10133	RE00-98-0076	25-Oct-02	18.5 - 21 ft	S:00930594
00-017	00-10133	RE00-98-0076	25-Oct-02	18.5 - 21 ft	S:00930595
00-017	00-10133	RE00-98-0076	25-Oct-02	18.5 - 21 ft	S:00930596
00-017	00-10133	RE00-98-0076	25-Oct-02	18.5 - 21 ft	S:00930598
00-017	00-10133	RE00-98-0076	25-Oct-02	18.5 - 21 ft	S:00930601
00-017	00-10133	RE00-98-0076	25-Oct-02	18.5 - 21 ft	S:00930602
00-017	00-10133	RE00-98-0076	25-Oct-02	18.5 - 21 ft	S:00930603
00-017	00-10133	RE00-98-0076	25-Oct-02	18.5 - 21 ft	S:00930604
00-017	00-10133	RE00-98-0076	25-Oct-02	18.5 - 21 ft	S:00930605
00-017	00-10133	RE00-98-0076	25-Oct-02	18.5 - 21 ft	S:00930606
00-017	00-10133	RE00-98-0076	25-Oct-02	18.5 - 21 ft	S:00930608
00-017	00-10133	RE00-98-0076	25-Oct-02	18.5 - 21 ft	S:00931186
00-017	00-10133	RE00-98-0076	25-Oct-02	18.5 - 21 ft	S:00931207
00-017	00-10133	RE00-98-0076	25-Oct-02	18.5 - 21 ft	S:00931208
00-017	00-10133	RE00-98-0076	25-Oct-02	18.5 - 21 ft	S:00931247
00-017	00-10134	RE00-98-0078	25-Oct-02	15 - 17.5 ft	S:00930609
00-017	00-10134	RE00-98-0078	25-Oct-02	15 - 17.5 ft	S:00930610
00-017	00-10134	RE00-98-0078	25-Oct-02	15 - 17.5 ft	S:00930611
00-017	00-10134	RE00-98-0078	25-Oct-02	15 - 17.5 ft	S:00930614
00-017	00-10134	RE00-98-0078	25-Oct-02	15 - 17.5 ft	S:00930615
00-017	00-10134	RE00-98-0078	25-Oct-02	15 - 17.5 ft	S:00930618
00-017	00-10134	RE00-98-0078	25-Oct-02	15 - 17.5 ft	S:00930619
00-017	00-10134	RE00-98-0078	25-Oct-02	15 - 17.5 ft	S:00930620
00-017	00-10134	RE00-98-0078	25-Oct-02	15 - 17.5 ft	S:00930621
00-017	00-10134	RE00-98-0078	25-Oct-02	15 - 17.5 ft	S:00930622
00-017	00-10134	RE00-98-0078	25-Oct-02	15 - 17.5 ft	S:00930623
00-017	00-10134	RE00-98-0078	25-Oct-02	15 - 17.5 ft	S:00930626
00-017	00-10134	RE00-98-0078	25-Oct-02	15 - 17.5 ft	S:00930627
00-017	00-10134	RE00-98-0078	25-Oct-02	15 - 17.5 ft	S:00930629
00-017	00-10134	RE00-98-0078	25-Oct-02	15 - 17.5 ft	S:00930630
00-017	00-10134	RE00-98-0078	25-Oct-02	15 - 17.5 ft	S:00930633
00-017	00-10134	RE00-98-0078	25-Oct-02	15 - 17.5 ft	S:00930636

00-017	00-10134	RE00-98-0078	25-Oct-02	15 - 17.5 ft	S:00930637
00-017	00-10134	RE00-98-0078	25-Oct-02	15 - 17.5 ft	S:00930638
00-017	00-10134	RE00-98-0078	25-Oct-02	15 - 17.5 ft	S:00930640
00-017	00-10134	RE00-98-0078	25-Oct-02	15 - 17.5 ft	S:00930641
00-017	00-10134	RE00-98-0078	25-Oct-02	15 - 17.5 ft	S:00930642
00-017	00-10134	RE00-98-0078	25-Oct-02	15 - 17.5 ft	S:00930643
00-017	00-10134	RE00-98-0078	25-Oct-02	15 - 17.5 ft	S:00930645
00-017	00-10134	RE00-98-0078	25-Oct-02	15 - 17.5 ft	S:00930646
00-017	00-10134	RE00-98-0078	25-Oct-02	15 - 17.5 ft	S:00930647
00-017	00-10134	RE00-98-0078	25-Oct-02	15 - 17.5 ft	S:00930648
00-017	00-10134	RE00-98-0078	25-Oct-02	15 - 17.5 ft	S:00931209
00-017	00-10134	RE00-98-0078	25-Oct-02	15 - 17.5 ft	S:00931210
00-017	00-10134	RE00-98-0079	25-Oct-02	20 - 22.5 ft	S:00930650
00-017	00-10134	RE00-98-0079	25-Oct-02	20 - 22.5 ft	S:00930651
00-017	00-10134	RE00-98-0079	25-Oct-02	20 - 22.5 ft	S:00930653
00-017	00-10134	RE00-98-0079	25-Oct-02	20 - 22.5 ft	S:00930654
00-017	00-10134	RE00-98-0079	25-Oct-02	20 - 22.5 ft	S:00930655
00-017	00-10134	RE00-98-0079	25-Oct-02	20 - 22.5 ft	S:00930657
00-017	00-10134	RE00-98-0079	25-Oct-02	20 - 22.5 ft	S:00930658
00-017	00-10134	RE00-98-0079	25-Oct-02	20 - 22.5 ft	S:00930659
00-017	00-10134	RE00-98-0079	25-Oct-02	20 - 22.5 ft	S:00930661
00-017	00-10134	RE00-98-0079	25-Oct-02	20 - 22.5 ft	S:00930662
00-017	00-10134	RE00-98-0079	25-Oct-02	20 - 22.5 ft	S:00930663
00-017	00-10134	RE00-98-0079	25-Oct-02	20 - 22.5 ft	S:00930666
00-017	00-10134	RE00-98-0079	25-Oct-02	20 - 22.5 ft	S:00930667
00-017	00-10134	RE00-98-0079	25-Oct-02	20 - 22.5 ft	S:00930669
00-017	00-10134	RE00-98-0079	25-Oct-02	20 - 22.5 ft	S:00930672
00-017	00-10134	RE00-98-0079	25-Oct-02	20 - 22.5 ft	S:00930673
00-017	00-10134	RE00-98-0079	25-Oct-02	20 - 22.5 ft	S:00930674
00-017	00-10134	RE00-98-0079	25-Oct-02	20 - 22.5 ft	S:00930676
00-017	00-10134	RE00-98-0079	25-Oct-02	20 - 22.5 ft	S:00930677
00-017	00-10134	RE00-98-0079	25-Oct-02	20 - 22.5 ft	S:00930678
00-017	00-10134	RE00-98-0079	25-Oct-02	20 - 22.5 ft	S:00930681
00-017	00-10134	RE00-98-0079	25-Oct-02	20 - 22.5 ft	S:00930682
00-017	00-10134	RE00-98-0079	25-Oct-02	20 - 22.5 ft	S:00930683
00-017	00-10134	RE00-98-0079	25-Oct-02	20 - 22.5 ft	S:00930684
00-017	00-10134	RE00-98-0079	25-Oct-02	20 - 22.5 ft	S:00930685

00-017	00-10134	RE00-98-0079	25-Oct-02	20 - 22.5 ft	S:00930686
00-017	00-10134	RE00-98-0079	25-Oct-02	20 - 22.5 ft	S:00930687
00-017	00-10134	RE00-98-0079	25-Oct-02	20 - 22.5 ft	S:00930688
00-017	00-10134	RE00-98-0079	25-Oct-02	20 - 22.5 ft	S:00931211
00-017	00-10134	RE00-98-0079	25-Oct-02	20 - 22.5 ft	S:00931212
00-017	00-10134	RE00-98-0079	25-Oct-02	20 - 22.5 ft	S:00931253
00-017	00-10135	RE00-98-0083	25-Oct-02	14 - 15.5 ft	S:00930693
00-017	00-10135	RE00-98-0083	25-Oct-02	14 - 15.5 ft	S:00930694
00-017	00-10135	RE00-98-0083	25-Oct-02	14 - 15.5 ft	S:00930698
00-017	00-10135	RE00-98-0083	25-Oct-02	14 - 15.5 ft	S:00930699
00-017	00-10135	RE00-98-0083	25-Oct-02	14 - 15.5 ft	S:00930701
00-017	00-10135	RE00-98-0083	25-Oct-02	14 - 15.5 ft	S:00930703
00-017	00-10135	RE00-98-0083	25-Oct-02	14 - 15.5 ft	S:00930705
00-017	00-10135	RE00-98-0083	25-Oct-02	14 - 15.5 ft	S:00930708
00-017	00-10135	RE00-98-0083	25-Oct-02	14 - 15.5 ft	S:00930709
00-017	00-10135	RE00-98-0083	25-Oct-02	14 - 15.5 ft	S:00930710
00-017	00-10135	RE00-98-0083	25-Oct-02	14 - 15.5 ft	S:00930711
00-017	00-10135	RE00-98-0083	25-Oct-02	14 - 15.5 ft	S:00930712
00-017	00-10135	RE00-98-0083	25-Oct-02	14 - 15.5 ft	S:00930713
00-017	00-10135	RE00-98-0083	25-Oct-02	14 - 15.5 ft	S:00930714
00-017	00-10135	RE00-98-0083	25-Oct-02	14 - 15.5 ft	S:00930715
00-017	00-10135	RE00-98-0083	25-Oct-02	14 - 15.5 ft	S:00930717
00-017	00-10135	RE00-98-0083	25-Oct-02	14 - 15.5 ft	S:00930718
00-017	00-10135	RE00-98-0083	25-Oct-02	14 - 15.5 ft	S:00930719
00-017	00-10135	RE00-98-0083	25-Oct-02	14 - 15.5 ft	S:00930722
00-017	00-10135	RE00-98-0083	25-Oct-02	14 - 15.5 ft	S:00930723
00-017	00-10135	RE00-98-0083	25-Oct-02	14 - 15.5 ft	S:00930724
00-017	00-10135	RE00-98-0083	25-Oct-02	14 - 15.5 ft	S:00930727
00-017	00-10135	RE00-98-0083	25-Oct-02	14 - 15.5 ft	S:00930730
00-017	00-10135	RE00-98-0083	25-Oct-02	14 - 15.5 ft	S:00930731
00-017	00-10135	RE00-98-0083	25-Oct-02	14 - 15.5 ft	S:00931189
00-017	00-10135	RE00-98-0083	25-Oct-02	14 - 15.5 ft	S:00931213
00-017	00-10135	RE00-98-0083	25-Oct-02	14 - 15.5 ft	S:00931214
00-017	00-10135	RE00-98-0084	25-Oct-02	20 - 22.5 ft	S:00930733
00-017	00-10135	RE00-98-0084	25-Oct-02	20 - 22.5 ft	S:00930734
00-017	00-10135	RE00-98-0084	25-Oct-02	20 - 22.5 ft	S:00930735
00-017	00-10135	RE00-98-0084	25-Oct-02	20 - 22.5 ft	S:00930739

00-017	00-10135	RE00-98-0084	25-Oct-02	20 - 22.5 ft	S:00930741
00-017	00-10135	RE00-98-0084	25-Oct-02	20 - 22.5 ft	S:00930744
00-017	00-10135	RE00-98-0084	25-Oct-02	20 - 22.5 ft	S:00930745
00-017	00-10135	RE00-98-0084	25-Oct-02	20 - 22.5 ft	S:00930747
00-017	00-10135	RE00-98-0084	25-Oct-02	20 - 22.5 ft	S:00930748
00-017	00-10135	RE00-98-0084	25-Oct-02	20 - 22.5 ft	S:00930750
00-017	00-10135	RE00-98-0084	25-Oct-02	20 - 22.5 ft	S:00930751
00-017	00-10135	RE00-98-0084	25-Oct-02	20 - 22.5 ft	S:00930755
00-017	00-10135	RE00-98-0084	25-Oct-02	20 - 22.5 ft	S:00930758
00-017	00-10135	RE00-98-0084	25-Oct-02	20 - 22.5 ft	S:00930760
00-017	00-10135	RE00-98-0084	25-Oct-02	20 - 22.5 ft	S:00930763
00-017	00-10135	RE00-98-0084	25-Oct-02	20 - 22.5 ft	S:00930766
00-017	00-10135	RE00-98-0084	25-Oct-02	20 - 22.5 ft	S:00930767
00-017	00-10135	RE00-98-0084	25-Oct-02	20 - 22.5 ft	S:00930768
00-017	00-10135	RE00-98-0084	25-Oct-02	20 - 22.5 ft	S:00930769
00-017	00-10135	RE00-98-0084	25-Oct-02	20 - 22.5 ft	S:00930770
00-017	00-10135	RE00-98-0084	25-Oct-02	20 - 22.5 ft	S:00930771
00-017	00-10135	RE00-98-0084	25-Oct-02	20 - 22.5 ft	S:00930772
00-017	00-10135	RE00-98-0084	25-Oct-02	20 - 22.5 ft	S:00931190
00-017	00-10135	RE00-98-0084	25-Oct-02	20 - 22.5 ft	S:00931215
00-017	00-10135	RE00-98-0084	25-Oct-02	20 - 22.5 ft	S:00931216
00-017	00-10136	RE00-98-0085	25-Oct-02	12.5 - 14.5 ft	S:00930774
00-017	00-10136	RE00-98-0085	25-Oct-02	12.5 - 14.5 ft	S:00930776
00-017	00-10136	RE00-98-0085	25-Oct-02	12.5 - 14.5 ft	S:00930778
00-017	00-10136	RE00-98-0085	25-Oct-02	12.5 - 14.5 ft	S:00930782
00-017	00-10136	RE00-98-0085	25-Oct-02	12.5 - 14.5 ft	S:00930783
00-017	00-10136	RE00-98-0085	25-Oct-02	12.5 - 14.5 ft	S:00930784
00-017	00-10136	RE00-98-0085	25-Oct-02	12.5 - 14.5 ft	S:00930785
00-017	00-10136	RE00-98-0085	25-Oct-02	12.5 - 14.5 ft	S:00930786
00-017	00-10136	RE00-98-0085	25-Oct-02	12.5 - 14.5 ft	S:00930787
00-017	00-10136	RE00-98-0085	25-Oct-02	12.5 - 14.5 ft	S:00930788
00-017	00-10136	RE00-98-0085	25-Oct-02	12.5 - 14.5 ft	S:00930790
00-017	00-10136	RE00-98-0085	25-Oct-02	12.5 - 14.5 ft	S:00930793
00-017	00-10136	RE00-98-0085	25-Oct-02	12.5 - 14.5 ft	S:00930795
00-017	00-10136	RE00-98-0085	25-Oct-02	12.5 - 14.5 ft	S:00930796
00-017	00-10136	RE00-98-0085	25-Oct-02	12.5 - 14.5 ft	S:00930799
00-017	00-10136	RE00-98-0085	25-Oct-02	12.5 - 14.5 ft	S:00930803

00-017	00-10136	RE00-98-0085	25-Oct-02	12.5 - 14.5 ft	S:00930804
00-017	00-10136	RE00-98-0085	25-Oct-02	12.5 - 14.5 ft	S:00930805
00-017	00-10136	RE00-98-0085	25-Oct-02	12.5 - 14.5 ft	S:00930806
00-017	00-10136	RE00-98-0085	25-Oct-02	12.5 - 14.5 ft	S:00930807
00-017	00-10136	RE00-98-0085	25-Oct-02	12.5 - 14.5 ft	S:00930808
00-017	00-10136	RE00-98-0085	25-Oct-02	12.5 - 14.5 ft	S:00930809
00-017	00-10136	RE00-98-0085	25-Oct-02	12.5 - 14.5 ft	S:00930811
00-017	00-10136	RE00-98-0085	25-Oct-02	12.5 - 14.5 ft	S:00930812
00-017	00-10136	RE00-98-0085	25-Oct-02	12.5 - 14.5 ft	S:00930813
00-017	00-10136	RE00-98-0085	25-Oct-02	12.5 - 14.5 ft	S:00931191
00-017	00-10136	RE00-98-0085	25-Oct-02	12.5 - 14.5 ft	S:00931217
00-017	00-10136	RE00-98-0085	25-Oct-02	12.5 - 14.5 ft	S:00931218
00-017	00-10136	RE00-98-0086	25-Oct-02	14.5 - 16 ft	S:00930814
00-017	00-10136	RE00-98-0086	25-Oct-02	14.5 - 16 ft	S:00930816
00-017	00-10136	RE00-98-0086	25-Oct-02	14.5 - 16 ft	S:00930818
00-017	00-10136	RE00-98-0086	25-Oct-02	14.5 - 16 ft	S:00930821
00-017	00-10136	RE00-98-0086	25-Oct-02	14.5 - 16 ft	S:00930823
00-017	00-10136	RE00-98-0086	25-Oct-02	14.5 - 16 ft	S:00930825
00-017	00-10136	RE00-98-0086	25-Oct-02	14.5 - 16 ft	S:00930826
00-017	00-10136	RE00-98-0086	25-Oct-02	14.5 - 16 ft	S:00930827
00-017	00-10136	RE00-98-0086	25-Oct-02	14.5 - 16 ft	S:00930828
00-017	00-10136	RE00-98-0086	25-Oct-02	14.5 - 16 ft	S:00930831
00-017	00-10136	RE00-98-0086	25-Oct-02	14.5 - 16 ft	S:00930832
00-017	00-10136	RE00-98-0086	25-Oct-02	14.5 - 16 ft	S:00930833
00-017	00-10136	RE00-98-0086	25-Oct-02	14.5 - 16 ft	S:00930835
00-017	00-10136	RE00-98-0086	25-Oct-02	14.5 - 16 ft	S:00930840
00-017	00-10136	RE00-98-0086	25-Oct-02	14.5 - 16 ft	S:00930843
00-017	00-10136	RE00-98-0086	25-Oct-02	14.5 - 16 ft	S:00930844
00-017	00-10136	RE00-98-0086	25-Oct-02	14.5 - 16 ft	S:00930845
00-017	00-10136	RE00-98-0086	25-Oct-02	14.5 - 16 ft	S:00930846
00-017	00-10136	RE00-98-0086	25-Oct-02	14.5 - 16 ft	S:00930847
00-017	00-10136	RE00-98-0086	25-Oct-02	14.5 - 16 ft	S:00930848
00-017	00-10136	RE00-98-0086	25-Oct-02	14.5 - 16 ft	S:00930849
00-017	00-10136	RE00-98-0086	25-Oct-02	14.5 - 16 ft	S:00930851
00-017	00-10136	RE00-98-0086	25-Oct-02	14.5 - 16 ft	S:00930853
00-017	00-10136	RE00-98-0086	25-Oct-02	14.5 - 16 ft	S:00931192
00-017	00-10136	RE00-98-0086	25-Oct-02	14.5 - 16 ft	S:00931219

00-017	00-10136	RE00-98-0086	25-Oct-02	14.5 - 16 ft	S:00931220
00-017	00-10137	RE00-98-0087	26-Oct-02	12.5 - 15 ft	S:00930857
00-017	00-10137	RE00-98-0087	26-Oct-02	12.5 - 15 ft	S:00930858
00-017	00-10137	RE00-98-0087	26-Oct-02	12.5 - 15 ft	S:00930859
00-017	00-10137	RE00-98-0087	26-Oct-02	12.5 - 15 ft	S:00930860
00-017	00-10137	RE00-98-0087	26-Oct-02	12.5 - 15 ft	S:00930862
00-017	00-10137	RE00-98-0087	26-Oct-02	12.5 - 15 ft	S:00930863
00-017	00-10137	RE00-98-0087	26-Oct-02	12.5 - 15 ft	S:00930864
00-017	00-10137	RE00-98-0087	26-Oct-02	12.5 - 15 ft	S:00930866
00-017	00-10137	RE00-98-0087	26-Oct-02	12.5 - 15 ft	S:00930867
00-017	00-10137	RE00-98-0087	26-Oct-02	12.5 - 15 ft	S:00930868
00-017	00-10137	RE00-98-0087	26-Oct-02	12.5 - 15 ft	S:00930871
00-017	00-10137	RE00-98-0087	26-Oct-02	12.5 - 15 ft	S:00930872
00-017	00-10137	RE00-98-0087	26-Oct-02	12.5 - 15 ft	S:00930873
00-017	00-10137	RE00-98-0087	26-Oct-02	12.5 - 15 ft	S:00930876
00-017	00-10137	RE00-98-0087	26-Oct-02	12.5 - 15 ft	S:00930879
00-017	00-10137	RE00-98-0087	26-Oct-02	12.5 - 15 ft	S:00930880
00-017	00-10137	RE00-98-0087	26-Oct-02	12.5 - 15 ft	S:00930881
00-017	00-10137	RE00-98-0087	26-Oct-02	12.5 - 15 ft	S:00930882
00-017	00-10137	RE00-98-0087	26-Oct-02	12.5 - 15 ft	S:00930883
00-017	00-10137	RE00-98-0087	26-Oct-02	12.5 - 15 ft	S:00930884
00-017	00-10137	RE00-98-0087	26-Oct-02	12.5 - 15 ft	S:00930888
00-017	00-10137	RE00-98-0087	26-Oct-02	12.5 - 15 ft	S:00930889
00-017	00-10137	RE00-98-0087	26-Oct-02	12.5 - 15 ft	S:00930891
00-017	00-10137	RE00-98-0087	26-Oct-02	12.5 - 15 ft	S:00930895
00-017	00-10137	RE00-98-0087	26-Oct-02	12.5 - 15 ft	S:00931193
00-017	00-10137	RE00-98-0087	26-Oct-02	12.5 - 15 ft	S:00931221
00-017	00-10137	RE00-98-0087	26-Oct-02	12.5 - 15 ft	S:00931222
00-017	00-10137	RE00-98-0088	26-Oct-02	16 - 18.5 ft	S:00930897
00-017	00-10137	RE00-98-0088	26-Oct-02	16 - 18.5 ft	S:00930899
00-017	00-10137	RE00-98-0088	26-Oct-02	16 - 18.5 ft	S:00930903
00-017	00-10137	RE00-98-0088	26-Oct-02	16 - 18.5 ft	S:00930904
00-017	00-10137	RE00-98-0088	26-Oct-02	16 - 18.5 ft	S:00930908
00-017	00-10137	RE00-98-0088	26-Oct-02	16 - 18.5 ft	S:00930909
00-017	00-10137	RE00-98-0088	26-Oct-02	16 - 18.5 ft	S:00930912
00-017	00-10137	RE00-98-0088	26-Oct-02	16 - 18.5 ft	S:00930916
00-017	00-10137	RE00-98-0088	26-Oct-02	16 - 18.5 ft	S:00930917

00-017	00-10137	RE00-98-0088	26-Oct-02	16 - 18.5 ft	S:00930918
00-017	00-10137	RE00-98-0088	26-Oct-02	16 - 18.5 ft	S:00930919
00-017	00-10137	RE00-98-0088	26-Oct-02	16 - 18.5 ft	S:00930920
00-017	00-10137	RE00-98-0088	26-Oct-02	16 - 18.5 ft	S:00930921
00-017	00-10137	RE00-98-0088	26-Oct-02	16 - 18.5 ft	S:00930923
00-017	00-10137	RE00-98-0088	26-Oct-02	16 - 18.5 ft	S:00930924
00-017	00-10137	RE00-98-0088	26-Oct-02	16 - 18.5 ft	S:00930925
00-017	00-10137	RE00-98-0088	26-Oct-02	16 - 18.5 ft	S:00930927
00-017	00-10137	RE00-98-0088	26-Oct-02	16 - 18.5 ft	S:00930928
00-017	00-10137	RE00-98-0088	26-Oct-02	16 - 18.5 ft	S:00930929
00-017	00-10137	RE00-98-0088	26-Oct-02	16 - 18.5 ft	S:00930934
00-017	00-10137	RE00-98-0088	26-Oct-02	16 - 18.5 ft	S:00930936
00-017	00-10137	RE00-98-0088	26-Oct-02	16 - 18.5 ft	S:00931194
00-017	00-10137	RE00-98-0088	26-Oct-02	16 - 18.5 ft	S:00931223
00-017	00-10137	RE00-98-0088	26-Oct-02	16 - 18.5 ft	S:00931224
00-017	00-10138	RE00-98-0089	26-Oct-02	12.5 - 15 ft	S:00930938
00-017	00-10138	RE00-98-0089	26-Oct-02	12.5 - 15 ft	S:00930939
00-017	00-10138	RE00-98-0089	26-Oct-02	12.5 - 15 ft	S:00930941
00-017	00-10138	RE00-98-0089	26-Oct-02	12.5 - 15 ft	S:00930943
00-017	00-10138	RE00-98-0089	26-Oct-02	12.5 - 15 ft	S:00930944
00-017	00-10138	RE00-98-0089	26-Oct-02	12.5 - 15 ft	S:00930945
00-017	00-10138	RE00-98-0089	26-Oct-02	12.5 - 15 ft	S:00930948
00-017	00-10138	RE00-98-0089	26-Oct-02	12.5 - 15 ft	S:00930951
00-017	00-10138	RE00-98-0089	26-Oct-02	12.5 - 15 ft	S:00930952
00-017	00-10138	RE00-98-0089	26-Oct-02	12.5 - 15 ft	S:00930953
00-017	00-10138	RE00-98-0089	26-Oct-02	12.5 - 15 ft	S:00930954
00-017	00-10138	RE00-98-0089	26-Oct-02	12.5 - 15 ft	S:00930955
00-017	00-10138	RE00-98-0089	26-Oct-02	12.5 - 15 ft	S:00930956
00-017	00-10138	RE00-98-0089	26-Oct-02	12.5 - 15 ft	S:00930957
00-017	00-10138	RE00-98-0089	26-Oct-02	12.5 - 15 ft	S:00930960
00-017	00-10138	RE00-98-0089	26-Oct-02	12.5 - 15 ft	S:00930961
00-017	00-10138	RE00-98-0089	26-Oct-02	12.5 - 15 ft	S:00930963
00-017	00-10138	RE00-98-0089	26-Oct-02	12.5 - 15 ft	S:00930967
00-017	00-10138	RE00-98-0089	26-Oct-02	12.5 - 15 ft	S:00930971
00-017	00-10138	RE00-98-0089	26-Oct-02	12.5 - 15 ft	S:00930972
00-017	00-10138	RE00-98-0089	26-Oct-02	12.5 - 15 ft	S:00930973
00-017	00-10138	RE00-98-0089	26-Oct-02	12.5 - 15 ft	S:00930974

00-017	00-10138	RE00-98-0089	26-Oct-02	12.5 - 15 ft	S:00930975
00-017	00-10138	RE00-98-0089	26-Oct-02	12.5 - 15 ft	S:00930976
00-017	00-10138	RE00-98-0089	26-Oct-02	12.5 - 15 ft	S:00930977
00-017	00-10138	RE00-98-0089	26-Oct-02	12.5 - 15 ft	S:00931225
00-017	00-10138	RE00-98-0089	26-Oct-02	12.5 - 15 ft	S:00931226
00-017	00-10138	RE00-98-0090	26-Oct-02	15 - 17.5 ft	S:00930979
00-017	00-10138	RE00-98-0090	26-Oct-02	15 - 17.5 ft	S:00930980
00-017	00-10138	RE00-98-0090	26-Oct-02	15 - 17.5 ft	S:00930981
00-017	00-10138	RE00-98-0090	26-Oct-02	15 - 17.5 ft	S:00930984
00-017	00-10138	RE00-98-0090	26-Oct-02	15 - 17.5 ft	S:00930987
00-017	00-10138	RE00-98-0090	26-Oct-02	15 - 17.5 ft	S:00930988
00-017	00-10138	RE00-98-0090	26-Oct-02	15 - 17.5 ft	S:00930989
00-017	00-10138	RE00-98-0090	26-Oct-02	15 - 17.5 ft	S:00930990
00-017	00-10138	RE00-98-0090	26-Oct-02	15 - 17.5 ft	S:00930991
00-017	00-10138	RE00-98-0090	26-Oct-02	15 - 17.5 ft	S:00930992
00-017	00-10138	RE00-98-0090	26-Oct-02	15 - 17.5 ft	S:00930995
00-017	00-10138	RE00-98-0090	26-Oct-02	15 - 17.5 ft	S:00930996
00-017	00-10138	RE00-98-0090	26-Oct-02	15 - 17.5 ft	S:00930997
00-017	00-10138	RE00-98-0090	26-Oct-02	15 - 17.5 ft	S:00930999
00-017	00-10138	RE00-98-0090	26-Oct-02	15 - 17.5 ft	S:00931001
00-017	00-10138	RE00-98-0090	26-Oct-02	15 - 17.5 ft	S:00931003
00-017	00-10138	RE00-98-0090	26-Oct-02	15 - 17.5 ft	S:00931006
00-017	00-10138	RE00-98-0090	26-Oct-02	15 - 17.5 ft	S:00931009
00-017	00-10138	RE00-98-0090	26-Oct-02	15 - 17.5 ft	S:00931010
00-017	00-10138	RE00-98-0090	26-Oct-02	15 - 17.5 ft	S:00931011
00-017	00-10138	RE00-98-0090	26-Oct-02	15 - 17.5 ft	S:00931012
00-017	00-10138	RE00-98-0090	26-Oct-02	15 - 17.5 ft	S:00931013
00-017	00-10138	RE00-98-0090	26-Oct-02	15 - 17.5 ft	S:00931015
00-017	00-10138	RE00-98-0090	26-Oct-02	15 - 17.5 ft	S:00931016
00-017	00-10138	RE00-98-0090	26-Oct-02	15 - 17.5 ft	S:00931017
00-017	00-10138	RE00-98-0090	26-Oct-02	15 - 17.5 ft	S:00931018
00-017	00-10138	RE00-98-0090	26-Oct-02	15 - 17.5 ft	S:00931227
00-017	00-10138	RE00-98-0090	26-Oct-02	15 - 17.5 ft	S:00931228
00-017	00-10139	RE00-98-0091	26-Oct-02	13 - 15 ft	S:00931020
00-017	00-10139	RE00-98-0091	26-Oct-02	13 - 15 ft	S:00931023
00-017	00-10139	RE00-98-0091	26-Oct-02	13 - 15 ft	S:00931025
00-017	00-10139	RE00-98-0091	26-Oct-02	13 - 15 ft	S:00931026

00-017	00-10139	RE00-98-0091	26-Oct-02	13 - 15 ft	S:00931027
00-017	00-10139	RE00-98-0091	26-Oct-02	13 - 15 ft	S:00931028
00-017	00-10139	RE00-98-0091	26-Oct-02	13 - 15 ft	S:00931032
00-017	00-10139	RE00-98-0091	26-Oct-02	13 - 15 ft	S:00931033
00-017	00-10139	RE00-98-0091	26-Oct-02	13 - 15 ft	S:00931039
00-017	00-10139	RE00-98-0091	26-Oct-02	13 - 15 ft	S:00931043
00-017	00-10139	RE00-98-0091	26-Oct-02	13 - 15 ft	S:00931044
00-017	00-10139	RE00-98-0091	26-Oct-02	13 - 15 ft	S:00931045
00-017	00-10139	RE00-98-0091	26-Oct-02	13 - 15 ft	S:00931048
00-017	00-10139	RE00-98-0091	26-Oct-02	13 - 15 ft	S:00931049
00-017	00-10139	RE00-98-0091	26-Oct-02	13 - 15 ft	S:00931051
00-017	00-10139	RE00-98-0091	26-Oct-02	13 - 15 ft	S:00931052
00-017	00-10139	RE00-98-0091	26-Oct-02	13 - 15 ft	S:00931053
00-017	00-10139	RE00-98-0091	26-Oct-02	13 - 15 ft	S:00931054
00-017	00-10139	RE00-98-0091	26-Oct-02	13 - 15 ft	S:00931056
00-017	00-10139	RE00-98-0091	26-Oct-02	13 - 15 ft	S:00931057
00-017	00-10139	RE00-98-0091	26-Oct-02	13 - 15 ft	S:00931229
00-017	00-10139	RE00-98-0091	26-Oct-02	13 - 15 ft	S:00931230
00-017	00-10139	RE00-98-0092	26-Oct-02	15 - 17.5 ft	S:00931061
00-017	00-10139	RE00-98-0092	26-Oct-02	15 - 17.5 ft	S:00931062
00-017	00-10139	RE00-98-0092	26-Oct-02	15 - 17.5 ft	S:00931063
00-017	00-10139	RE00-98-0092	26-Oct-02	15 - 17.5 ft	S:00931064
00-017	00-10139	RE00-98-0092	26-Oct-02	15 - 17.5 ft	S:00931065
00-017	00-10139	RE00-98-0092	26-Oct-02	15 - 17.5 ft	S:00931068
00-017	00-10139	RE00-98-0092	26-Oct-02	15 - 17.5 ft	S:00931069
00-017	00-10139	RE00-98-0092	26-Oct-02	15 - 17.5 ft	S:00931071
00-017	00-10139	RE00-98-0092	26-Oct-02	15 - 17.5 ft	S:00931073
00-017	00-10139	RE00-98-0092	26-Oct-02	15 - 17.5 ft	S:00931075
00-017	00-10139	RE00-98-0092	26-Oct-02	15 - 17.5 ft	S:00931078
00-017	00-10139	RE00-98-0092	26-Oct-02	15 - 17.5 ft	S:00931080
00-017	00-10139	RE00-98-0092	26-Oct-02	15 - 17.5 ft	S:00931081
00-017	00-10139	RE00-98-0092	26-Oct-02	15 - 17.5 ft	S:00931082
00-017	00-10139	RE00-98-0092	26-Oct-02	15 - 17.5 ft	S:00931083
00-017	00-10139	RE00-98-0092	26-Oct-02	15 - 17.5 ft	S:00931084
00-017	00-10139	RE00-98-0092	26-Oct-02	15 - 17.5 ft	S:00931087
00-017	00-10139	RE00-98-0092	26-Oct-02	15 - 17.5 ft	S:00931088
00-017	00-10139	RE00-98-0092	26-Oct-02	15 - 17.5 ft	S:00931089

00-017	00-10139	RE00-98-0092	26-Oct-02	15 - 17.5 ft	S:00931090
00-017	00-10139	RE00-98-0092	26-Oct-02	15 - 17.5 ft	S:00931092
00-017	00-10139	RE00-98-0092	26-Oct-02	15 - 17.5 ft	S:00931093
00-017	00-10139	RE00-98-0092	26-Oct-02	15 - 17.5 ft	S:00931094
00-017	00-10139	RE00-98-0092	26-Oct-02	15 - 17.5 ft	S:00931097
00-017	00-10139	RE00-98-0092	26-Oct-02	15 - 17.5 ft	S:00931100
00-017	00-10139	RE00-98-0092	26-Oct-02	15 - 17.5 ft	S:00931231
00-017	00-10139	RE00-98-0092	26-Oct-02	15 - 17.5 ft	S:00931232
00-017	00-10140	RE00-98-0093	26-Oct-02	12.5 - 15 ft	S:00931101
00-017	00-10140	RE00-98-0093	26-Oct-02	12.5 - 15 ft	S:00931104
00-017	00-10140	RE00-98-0093	26-Oct-02	12.5 - 15 ft	S:00931105
00-017	00-10140	RE00-98-0093	26-Oct-02	12.5 - 15 ft	S:00931107
00-017	00-10140	RE00-98-0093	26-Oct-02	12.5 - 15 ft	S:00931109
00-017	00-10140	RE00-98-0093	26-Oct-02	12.5 - 15 ft	S:00931110
00-017	00-10140	RE00-98-0093	26-Oct-02	12.5 - 15 ft	S:00931111
00-017	00-10140	RE00-98-0093	26-Oct-02	12.5 - 15 ft	S:00931117
00-017	00-10140	RE00-98-0093	26-Oct-02	12.5 - 15 ft	S:00931120
00-017	00-10140	RE00-98-0093	26-Oct-02	12.5 - 15 ft	S:00931121
00-017	00-10140	RE00-98-0093	26-Oct-02	12.5 - 15 ft	S:00931123
00-017	00-10140	RE00-98-0093	26-Oct-02	12.5 - 15 ft	S:00931124
00-017	00-10140	RE00-98-0093	26-Oct-02	12.5 - 15 ft	S:00931125
00-017	00-10140	RE00-98-0093	26-Oct-02	12.5 - 15 ft	S:00931129
00-017	00-10140	RE00-98-0093	26-Oct-02	12.5 - 15 ft	S:00931130
00-017	00-10140	RE00-98-0093	26-Oct-02	12.5 - 15 ft	S:00931133
00-017	00-10140	RE00-98-0093	26-Oct-02	12.5 - 15 ft	S:00931136
00-017	00-10140	RE00-98-0093	26-Oct-02	12.5 - 15 ft	S:00931139
00-017	00-10140	RE00-98-0093	26-Oct-02	12.5 - 15 ft	S:00931140
00-017	00-10140	RE00-98-0093	26-Oct-02	12.5 - 15 ft	S:00931141
00-017	00-10140	RE00-98-0093	26-Oct-02	12.5 - 15 ft	S:00931199
00-017	00-10140	RE00-98-0093	26-Oct-02	12.5 - 15 ft	S:00931233
00-017	00-10140	RE00-98-0093	26-Oct-02	12.5 - 15 ft	S:00931234
00-017	00-10140	RE00-98-0094	26-Oct-02	16 - 18.5 ft	S:00931200
00-017	00-10140	RE00-98-0094	26-Oct-02	16 - 18.5 ft	S:00931235
00-017	00-10132	RE00-98-0072	25-Oct-02	16 - 18.5 ft	S:00931238
00-017	00-10132	RE00-98-0073	25-Oct-02	20 - 22.5 ft	S:00931241
00-017	00-10133	RE00-98-0074	25-Oct-02	15 - 17.5 ft	S:00931244
00-017	00-10134	RE00-98-0078	25-Oct-02	15 - 17.5 ft	S:00931187

00-017	00-10134	RE00-98-0078	25-Oct-02	15 - 17.5 ft	S:00931250
00-017	00-10134	RE00-98-0079	25-Oct-02	20 - 22.5 ft	S:00931188
00-017	00-10135	RE00-98-0083	25-Oct-02	14 - 15.5 ft	S:00931256
00-017	00-10135	RE00-98-0084	25-Oct-02	20 - 22.5 ft	S:00931259
00-017	00-10136	RE00-98-0085	25-Oct-02	12.5 - 14.5 ft	S:00931262
00-017	00-10136	RE00-98-0086	25-Oct-02	14.5 - 16 ft	S:00931265
00-017	00-10137	RE00-98-0087	26-Oct-02	12.5 - 15 ft	S:00931268
00-017	00-10137	RE00-98-0088	26-Oct-02	16 - 18.5 ft	S:00931271
00-017	00-10138	RE00-98-0089	26-Oct-02	12.5 - 15 ft	S:00931195
00-017	00-10138	RE00-98-0089	26-Oct-02	12.5 - 15 ft	S:00931274
00-017	00-10138	RE00-98-0090	26-Oct-02	15 - 17.5 ft	S:00931196
00-017	00-10138	RE00-98-0090	26-Oct-02	15 - 17.5 ft	S:00931277
00-017	00-10139	RE00-98-0091	26-Oct-02	13 - 15 ft	S:00931197
00-017	00-10139	RE00-98-0091	26-Oct-02	13 - 15 ft	S:00931198
00-017	00-10139	RE00-98-0091	26-Oct-02	13 - 15 ft	S:00931280
00-017	00-10139	RE00-98-0092	26-Oct-02	15 - 17.5 ft	S:00931283
00-017	00-10140	RE00-98-0093	26-Oct-02	12.5 - 15 ft	S:00931286
00-017	00-10140	RE00-98-0094	26-Oct-02	16 - 18.5 ft	S:00931289
00-017	00-10132	RE00-98-0072	25-Oct-02	16 - 18.5 ft	S:00930448
00-017	00-10132	RE00-98-0072	25-Oct-02	16 - 18.5 ft	S:00930458
00-017	00-10132	RE00-98-0072	25-Oct-02	16 - 18.5 ft	S:00930467
00-017	00-10132	RE00-98-0072	25-Oct-02	16 - 18.5 ft	S:00930468
00-017	00-10132	RE00-98-0072	25-Oct-02	16 - 18.5 ft	S:00930479
00-017	00-10132	RE00-98-0072	25-Oct-02	16 - 18.5 ft	S:00930483
00-017	00-10132	RE00-98-0072	25-Oct-02	16 - 18.5 ft	S:00931142
00-017	00-10132	RE00-98-0072	25-Oct-02	16 - 18.5 ft	S:00931144
00-017	00-10132	RE00-98-0072	25-Oct-02	16 - 18.5 ft	S:00931148
00-017	00-10132	RE00-98-0072	25-Oct-02	16 - 18.5 ft	S:00931158
00-017	00-10132	RE00-98-0072	25-Oct-02	16 - 18.5 ft	S:00931167
00-017	00-10132	RE00-98-0072	25-Oct-02	16 - 18.5 ft	S:00931202
00-017	00-10132	RE00-98-0072	25-Oct-02	16 - 18.5 ft	S:00931237
00-017	00-10132	RE00-98-0072	25-Oct-02	16 - 18.5 ft	S:00931239
00-017	00-10132	RE00-98-0072	25-Oct-02	16 - 18.5 ft	S:00947009
00-017	00-10132	RE00-98-0073	25-Oct-02	20 - 22.5 ft	S:00930494
00-017	00-10132	RE00-98-0073	25-Oct-02	20 - 22.5 ft	S:00930503
00-017	00-10132	RE00-98-0073	25-Oct-02	20 - 22.5 ft	S:00930504
00-017	00-10132	RE00-98-0073	25-Oct-02	20 - 22.5 ft	S:00930515

00-017	00-10132	RE00-98-0073	25-Oct-02	20 - 22.5 ft	S:00930519
00-017	00-10132	RE00-98-0073	25-Oct-02	20 - 22.5 ft	S:00930525
00-017	00-10132	RE00-98-0073	25-Oct-02	20 - 22.5 ft	S:00931240
00-017	00-10132	RE00-98-0073	25-Oct-02	20 - 22.5 ft	S:00931242
00-017	00-10133	RE00-98-0074	25-Oct-02	15 - 17.5 ft	S:00930530
00-017	00-10133	RE00-98-0074	25-Oct-02	15 - 17.5 ft	S:00930539
00-017	00-10133	RE00-98-0074	25-Oct-02	15 - 17.5 ft	S:00930540
00-017	00-10133	RE00-98-0074	25-Oct-02	15 - 17.5 ft	S:00930551
00-017	00-10133	RE00-98-0074	25-Oct-02	15 - 17.5 ft	S:00930555
00-017	00-10133	RE00-98-0074	25-Oct-02	15 - 17.5 ft	S:00930557
00-017	00-10133	RE00-98-0074	25-Oct-02	15 - 17.5 ft	S:00930561
00-017	00-10133	RE00-98-0074	25-Oct-02	15 - 17.5 ft	S:00931206
00-017	00-10133	RE00-98-0074	25-Oct-02	15 - 17.5 ft	S:00931243
00-017	00-10133	RE00-98-0074	25-Oct-02	15 - 17.5 ft	S:00931245
00-017	00-10133	RE00-98-0076	25-Oct-02	18.5 - 21 ft	S:00930575
00-017	00-10133	RE00-98-0076	25-Oct-02	18.5 - 21 ft	S:00930576
00-017	00-10133	RE00-98-0076	25-Oct-02	18.5 - 21 ft	S:00930587
00-017	00-10133	RE00-98-0076	25-Oct-02	18.5 - 21 ft	S:00930591
00-017	00-10133	RE00-98-0076	25-Oct-02	18.5 - 21 ft	S:00930597
00-017	00-10133	RE00-98-0076	25-Oct-02	18.5 - 21 ft	S:00930607
00-017	00-10133	RE00-98-0076	25-Oct-02	18.5 - 21 ft	S:00931246
00-017	00-10133	RE00-98-0076	25-Oct-02	18.5 - 21 ft	S:00931248
00-017	00-10134	RE00-98-0078	25-Oct-02	15 - 17.5 ft	S:00930612
00-017	00-10134	RE00-98-0078	25-Oct-02	15 - 17.5 ft	S:00930613
00-017	00-10134	RE00-98-0078	25-Oct-02	15 - 17.5 ft	S:00930624
00-017	00-10134	RE00-98-0078	25-Oct-02	15 - 17.5 ft	S:00930628
00-017	00-10134	RE00-98-0078	25-Oct-02	15 - 17.5 ft	S:00930634
00-017	00-10134	RE00-98-0078	25-Oct-02	15 - 17.5 ft	S:00930644
00-017	00-10134	RE00-98-0078	25-Oct-02	15 - 17.5 ft	S:00931249
00-017	00-10134	RE00-98-0078	25-Oct-02	15 - 17.5 ft	S:00931251
00-017	00-10134	RE00-98-0079	25-Oct-02	20 - 22.5 ft	S:00930660
00-017	00-10134	RE00-98-0079	25-Oct-02	20 - 22.5 ft	S:00930664
00-017	00-10134	RE00-98-0079	25-Oct-02	20 - 22.5 ft	S:00930670
00-017	00-10134	RE00-98-0079	25-Oct-02	20 - 22.5 ft	S:00930680
00-017	00-10134	RE00-98-0079	25-Oct-02	20 - 22.5 ft	S:00930689
00-017	00-10134	RE00-98-0079	25-Oct-02	20 - 22.5 ft	S:00930690
00-017	00-10134	RE00-98-0079	25-Oct-02	20 - 22.5 ft	S:00931252

00-017	00-10134	RE00-98-0079	25-Oct-02	20 - 22.5 ft	S:00931254
00-017	00-10132	RE00-98-0072	25-Oct-02	16 - 18.5 ft	S:00931160
00-017	00-10132	RE00-98-0072	25-Oct-02	16 - 18.5 ft	S:00931161
00-017	00-10132	RE00-98-0072	25-Oct-02	16 - 18.5 ft	S:00931162
00-017	00-10132	RE00-98-0072	25-Oct-02	16 - 18.5 ft	S:00931165
00-017	00-10132	RE00-98-0072	25-Oct-02	16 - 18.5 ft	S:00931174
00-017	00-10132	RE00-98-0072	25-Oct-02	16 - 18.5 ft	S:00946791
00-017	00-10132	RE00-98-0072	25-Oct-02	16 - 18.5 ft	S:00947012
00-017	00-10135	RE00-98-0083	25-Oct-02	14 - 15.5 ft	S:00930696
00-017	00-10135	RE00-98-0083	25-Oct-02	14 - 15.5 ft	S:00930700
00-017	00-10135	RE00-98-0083	25-Oct-02	14 - 15.5 ft	S:00930702
00-017	00-10135	RE00-98-0083	25-Oct-02	14 - 15.5 ft	S:00930706
00-017	00-10132	RE00-98-0073	25-Oct-02	20 - 22.5 ft	S:00930487
00-017	00-10132	RE00-98-0073	25-Oct-02	20 - 22.5 ft	S:00930489
00-017	00-10132	RE00-98-0073	25-Oct-02	20 - 22.5 ft	S:00930502
00-017	00-10132	RE00-98-0073	25-Oct-02	20 - 22.5 ft	S:00930509
00-017	00-10135	RE00-98-0083	25-Oct-02	14 - 15.5 ft	S:00930716
00-017	00-10135	RE00-98-0083	25-Oct-02	14 - 15.5 ft	S:00930725
00-017	00-10135	RE00-98-0083	25-Oct-02	14 - 15.5 ft	S:00930726
00-017	00-10135	RE00-98-0083	25-Oct-02	14 - 15.5 ft	S:00931255
00-017	00-10135	RE00-98-0083	25-Oct-02	14 - 15.5 ft	S:00931257
00-017	00-10133	RE00-98-0074	25-Oct-02	15 - 17.5 ft	S:00930529
00-017	00-10133	RE00-98-0074	25-Oct-02	15 - 17.5 ft	S:00930534
00-017	00-10133	RE00-98-0074	25-Oct-02	15 - 17.5 ft	S:00930535
00-017	00-10133	RE00-98-0074	25-Oct-02	15 - 17.5 ft	S:00930537
00-017	00-10133	RE00-98-0074	25-Oct-02	15 - 17.5 ft	S:00930542
00-017	00-10133	RE00-98-0074	25-Oct-02	15 - 17.5 ft	S:00930546
00-017	00-10133	RE00-98-0074	25-Oct-02	15 - 17.5 ft	S:00930550
00-017	00-10133	RE00-98-0074	25-Oct-02	15 - 17.5 ft	S:00930558
00-017	00-10133	RE00-98-0074	25-Oct-02	15 - 17.5 ft	S:00930563
00-017	00-10135	RE00-98-0084	25-Oct-02	20 - 22.5 ft	S:00930732
00-017	00-10135	RE00-98-0084	25-Oct-02	20 - 22.5 ft	S:00930736
00-017	00-10135	RE00-98-0084	25-Oct-02	20 - 22.5 ft	S:00930738
00-017	00-10135	RE00-98-0084	25-Oct-02	20 - 22.5 ft	S:00930742
00-017	00-10135	RE00-98-0084	25-Oct-02	20 - 22.5 ft	S:00930752
00-017	00-10135	RE00-98-0084	25-Oct-02	20 - 22.5 ft	S:00930761
00-017	00-10135	RE00-98-0084	25-Oct-02	20 - 22.5 ft	S:00930762

00-017	00-10135	RE00-98-0084	25-Oct-02	20 - 22.5 ft	S:00931258
00-017	00-10135	RE00-98-0084	25-Oct-02	20 - 22.5 ft	S:00931260
00-017	00-10133	RE00-98-0076	25-Oct-02	18.5 - 21 ft	S:00930570
00-017	00-10133	RE00-98-0076	25-Oct-02	18.5 - 21 ft	S:00930571
00-017	00-10133	RE00-98-0076	25-Oct-02	18.5 - 21 ft	S:00930579
00-017	00-10133	RE00-98-0076	25-Oct-02	18.5 - 21 ft	S:00930599
00-017	00-10133	RE00-98-0076	25-Oct-02	18.5 - 21 ft	S:00930600
00-017	00-10136	RE00-98-0085	25-Oct-02	12.5 - 14.5 ft	S:00930773
00-017	00-10136	RE00-98-0085	25-Oct-02	12.5 - 14.5 ft	S:00930775
00-017	00-10136	RE00-98-0085	25-Oct-02	12.5 - 14.5 ft	S:00930777
00-017	00-10136	RE00-98-0085	25-Oct-02	12.5 - 14.5 ft	S:00930789
00-017	00-10136	RE00-98-0085	25-Oct-02	12.5 - 14.5 ft	S:00930798
00-017	00-10136	RE00-98-0085	25-Oct-02	12.5 - 14.5 ft	S:00930810
00-017	00-10136	RE00-98-0085	25-Oct-02	12.5 - 14.5 ft	S:00931261
00-017	00-10136	RE00-98-0085	25-Oct-02	12.5 - 14.5 ft	S:00931263
00-017	00-10134	RE00-98-0078	25-Oct-02	15 - 17.5 ft	S:00930616
00-017	00-10134	RE00-98-0078	25-Oct-02	15 - 17.5 ft	S:00930617
00-017	00-10134	RE00-98-0078	25-Oct-02	15 - 17.5 ft	S:00930625
00-017	00-10134	RE00-98-0078	25-Oct-02	15 - 17.5 ft	S:00930631
00-017	00-10134	RE00-98-0078	25-Oct-02	15 - 17.5 ft	S:00930635
00-017	00-10134	RE00-98-0078	25-Oct-02	15 - 17.5 ft	S:00930639
00-017	00-10134	RE00-98-0079	25-Oct-02	20 - 22.5 ft	S:00930656
00-017	00-10134	RE00-98-0079	25-Oct-02	20 - 22.5 ft	S:00930665
00-017	00-10134	RE00-98-0079	25-Oct-02	20 - 22.5 ft	S:00930671
00-017	00-10134	RE00-98-0079	25-Oct-02	20 - 22.5 ft	S:00930675
00-017	00-10134	RE00-98-0079	25-Oct-02	20 - 22.5 ft	S:00930679
00-017	00-10136	RE00-98-0086	25-Oct-02	14.5 - 16 ft	S:00930819
00-017	00-10136	RE00-98-0086	25-Oct-02	14.5 - 16 ft	S:00930829
00-017	00-10136	RE00-98-0086	25-Oct-02	14.5 - 16 ft	S:00930838
00-017	00-10136	RE00-98-0086	25-Oct-02	14.5 - 16 ft	S:00930839
00-017	00-10136	RE00-98-0086	25-Oct-02	14.5 - 16 ft	S:00930850
00-017	00-10136	RE00-98-0086	25-Oct-02	14.5 - 16 ft	S:00930852
00-017	00-10136	RE00-98-0086	25-Oct-02	14.5 - 16 ft	S:00930854
00-017	00-10136	RE00-98-0086	25-Oct-02	14.5 - 16 ft	S:00931264
00-017	00-10136	RE00-98-0086	25-Oct-02	14.5 - 16 ft	S:00931266
00-017	00-10135	RE00-98-0083	25-Oct-02	14 - 15.5 ft	S:00930691
00-017	00-10135	RE00-98-0083	25-Oct-02	14 - 15.5 ft	S:00930692

00-017	00-10135	RE00-98-0083	25-Oct-02	14 - 15.5 ft	S:00930695
00-017	00-10135	RE00-98-0083	25-Oct-02	14 - 15.5 ft	S:00930707
00-017	00-10135	RE00-98-0083	25-Oct-02	14 - 15.5 ft	S:00930720
00-017	00-10135	RE00-98-0083	25-Oct-02	14 - 15.5 ft	S:00930729
00-017	00-10137	RE00-98-0087	26-Oct-02	12.5 - 15 ft	S:00930855
00-017	00-10137	RE00-98-0087	26-Oct-02	12.5 - 15 ft	S:00930865
00-017	00-10137	RE00-98-0087	26-Oct-02	12.5 - 15 ft	S:00930874
00-017	00-10137	RE00-98-0087	26-Oct-02	12.5 - 15 ft	S:00930875
00-017	00-10137	RE00-98-0087	26-Oct-02	12.5 - 15 ft	S:00930886
00-017	00-10137	RE00-98-0087	26-Oct-02	12.5 - 15 ft	S:00930890
00-017	00-10137	RE00-98-0087	26-Oct-02	12.5 - 15 ft	S:00930892
00-017	00-10137	RE00-98-0087	26-Oct-02	12.5 - 15 ft	S:00931267
00-017	00-10137	RE00-98-0087	26-Oct-02	12.5 - 15 ft	S:00931269
00-017	00-10135	RE00-98-0084	25-Oct-02	20 - 22.5 ft	S:00930737
00-017	00-10135	RE00-98-0084	25-Oct-02	20 - 22.5 ft	S:00930743
00-017	00-10135	RE00-98-0084	25-Oct-02	20 - 22.5 ft	S:00930746
00-017	00-10135	RE00-98-0084	25-Oct-02	20 - 22.5 ft	S:00930749
00-017	00-10135	RE00-98-0084	25-Oct-02	20 - 22.5 ft	S:00930753
00-017	00-10135	RE00-98-0084	25-Oct-02	20 - 22.5 ft	S:00930754
00-017	00-10135	RE00-98-0084	25-Oct-02	20 - 22.5 ft	S:00930756
00-017	00-10135	RE00-98-0084	25-Oct-02	20 - 22.5 ft	S:00930757
00-017	00-10135	RE00-98-0084	25-Oct-02	20 - 22.5 ft	S:00930759
00-017	00-10135	RE00-98-0084	25-Oct-02	20 - 22.5 ft	S:00930764
00-017	00-10135	RE00-98-0084	25-Oct-02	20 - 22.5 ft	S:00930765
00-017	00-10137	RE00-98-0088	26-Oct-02	16 - 18.5 ft	S:00930898
00-017	00-10137	RE00-98-0088	26-Oct-02	16 - 18.5 ft	S:00930901
00-017	00-10137	RE00-98-0088	26-Oct-02	16 - 18.5 ft	S:00930910
00-017	00-10137	RE00-98-0088	26-Oct-02	16 - 18.5 ft	S:00930911
00-017	00-10137	RE00-98-0088	26-Oct-02	16 - 18.5 ft	S:00930922
00-017	00-10137	RE00-98-0088	26-Oct-02	16 - 18.5 ft	S:00930926
00-017	00-10137	RE00-98-0088	26-Oct-02	16 - 18.5 ft	S:00930932
00-017	00-10137	RE00-98-0088	26-Oct-02	16 - 18.5 ft	S:00931270
00-017	00-10137	RE00-98-0088	26-Oct-02	16 - 18.5 ft	S:00931272
00-017	00-10136	RE00-98-0085	25-Oct-02	12.5 - 14.5 ft	S:00930781
00-017	00-10136	RE00-98-0085	25-Oct-02	12.5 - 14.5 ft	S:00930791
00-017	00-10136	RE00-98-0085	25-Oct-02	12.5 - 14.5 ft	S:00930792
00-017	00-10136	RE00-98-0085	25-Oct-02	12.5 - 14.5 ft	S:00930797

00-017	00-10136	RE00-98-0085	25-Oct-02	12.5 - 14.5 ft	S:00930800
00-017	00-10136	RE00-98-0085	25-Oct-02	12.5 - 14.5 ft	S:00930801
00-017	00-10136	RE00-98-0085	25-Oct-02	12.5 - 14.5 ft	S:00930802
00-017	00-10136	RE00-98-0086	25-Oct-02	14.5 - 16 ft	S:00930815
00-017	00-10136	RE00-98-0086	25-Oct-02	14.5 - 16 ft	S:00930822
00-017	00-10136	RE00-98-0086	25-Oct-02	14.5 - 16 ft	S:00930824
00-017	00-10136	RE00-98-0086	25-Oct-02	14.5 - 16 ft	S:00930830
00-017	00-10136	RE00-98-0086	25-Oct-02	14.5 - 16 ft	S:00930836
00-017	00-10136	RE00-98-0086	25-Oct-02	14.5 - 16 ft	S:00930837
00-017	00-10136	RE00-98-0086	25-Oct-02	14.5 - 16 ft	S:00930842
00-017	00-10138	RE00-98-0089	26-Oct-02	12.5 - 15 ft	S:00930937
00-017	00-10138	RE00-98-0089	26-Oct-02	12.5 - 15 ft	S:00930940
00-017	00-10138	RE00-98-0089	26-Oct-02	12.5 - 15 ft	S:00930942
00-017	00-10138	RE00-98-0089	26-Oct-02	12.5 - 15 ft	S:00930946
00-017	00-10138	RE00-98-0089	26-Oct-02	12.5 - 15 ft	S:00930947
00-017	00-10138	RE00-98-0089	26-Oct-02	12.5 - 15 ft	S:00930958
00-017	00-10138	RE00-98-0089	26-Oct-02	12.5 - 15 ft	S:00930962
00-017	00-10138	RE00-98-0089	26-Oct-02	12.5 - 15 ft	S:00930964
00-017	00-10138	RE00-98-0089	26-Oct-02	12.5 - 15 ft	S:00930968
00-017	00-10138	RE00-98-0089	26-Oct-02	12.5 - 15 ft	S:00931273
00-017	00-10138	RE00-98-0089	26-Oct-02	12.5 - 15 ft	S:00931275
00-017	00-10137	RE00-98-0087	26-Oct-02	12.5 - 15 ft	S:00930856
00-017	00-10137	RE00-98-0087	26-Oct-02	12.5 - 15 ft	S:00930861
00-017	00-10137	RE00-98-0087	26-Oct-02	12.5 - 15 ft	S:00930869
00-017	00-10137	RE00-98-0087	26-Oct-02	12.5 - 15 ft	S:00930885
00-017	00-10137	RE00-98-0087	26-Oct-02	12.5 - 15 ft	S:00930893
00-017	00-10138	RE00-98-0090	26-Oct-02	15 - 17.5 ft	S:00930982
00-017	00-10138	RE00-98-0090	26-Oct-02	15 - 17.5 ft	S:00930983
00-017	00-10138	RE00-98-0090	26-Oct-02	15 - 17.5 ft	S:00930994
00-017	00-10138	RE00-98-0090	26-Oct-02	15 - 17.5 ft	S:00930998
00-017	00-10138	RE00-98-0090	26-Oct-02	15 - 17.5 ft	S:00931000
00-017	00-10138	RE00-98-0090	26-Oct-02	15 - 17.5 ft	S:00931004
00-017	00-10138	RE00-98-0090	26-Oct-02	15 - 17.5 ft	S:00931014
00-017	00-10138	RE00-98-0090	26-Oct-02	15 - 17.5 ft	S:00931276
00-017	00-10138	RE00-98-0090	26-Oct-02	15 - 17.5 ft	S:00931278
00-017	00-10137	RE00-98-0088	26-Oct-02	16 - 18.5 ft	S:00930896
00-017	00-10137	RE00-98-0088	26-Oct-02	16 - 18.5 ft	S:00930900

00-017	00-10137	RE00-98-0088	26-Oct-02	16 - 18.5 ft	S:00930902
00-017	00-10137	RE00-98-0088	26-Oct-02	16 - 18.5 ft	S:00930905
00-017	00-10137	RE00-98-0088	26-Oct-02	16 - 18.5 ft	S:00930907
00-017	00-10137	RE00-98-0088	26-Oct-02	16 - 18.5 ft	S:00930914
00-017	00-10137	RE00-98-0088	26-Oct-02	16 - 18.5 ft	S:00930915
00-017	00-10137	RE00-98-0088	26-Oct-02	16 - 18.5 ft	S:00930930
00-017	00-10137	RE00-98-0088	26-Oct-02	16 - 18.5 ft	S:00930931
00-017	00-10137	RE00-98-0088	26-Oct-02	16 - 18.5 ft	S:00930935
00-017	00-10139	RE00-98-0091	26-Oct-02	13 - 15 ft	S:00931019
00-017	00-10138	RE00-98-0089	26-Oct-02	12.5 - 15 ft	S:00930965
00-017	00-10138	RE00-98-0089	26-Oct-02	12.5 - 15 ft	S:00930969
00-017	00-10138	RE00-98-0089	26-Oct-02	12.5 - 15 ft	S:00930970
00-017	00-10139	RE00-98-0091	26-Oct-02	13 - 15 ft	S:00931030
00-017	00-10139	RE00-98-0091	26-Oct-02	13 - 15 ft	S:00931034
00-017	00-10139	RE00-98-0091	26-Oct-02	13 - 15 ft	S:00931036
00-017	00-10139	RE00-98-0091	26-Oct-02	13 - 15 ft	S:00931040
00-017	00-10139	RE00-98-0091	26-Oct-02	13 - 15 ft	S:00931050
00-017	00-10139	RE00-98-0091	26-Oct-02	13 - 15 ft	S:00931055
00-017	00-10139	RE00-98-0091	26-Oct-02	13 - 15 ft	S:00931058
00-017	00-10139	RE00-98-0091	26-Oct-02	13 - 15 ft	S:00931059
00-017	00-10139	RE00-98-0091	26-Oct-02	13 - 15 ft	S:00931279
00-017	00-10139	RE00-98-0091	26-Oct-02	13 - 15 ft	S:00931281
00-017	00-10138	RE00-98-0090	26-Oct-02	15 - 17.5 ft	S:00930978
00-017	00-10138	RE00-98-0090	26-Oct-02	15 - 17.5 ft	S:00930986
00-017	00-10138	RE00-98-0090	26-Oct-02	15 - 17.5 ft	S:00930993
00-017	00-10138	RE00-98-0090	26-Oct-02	15 - 17.5 ft	S:00931007
00-017	00-10138	RE00-98-0090	26-Oct-02	15 - 17.5 ft	S:00931008
00-017	00-10139	RE00-98-0092	26-Oct-02	15 - 17.5 ft	S:00931066
00-017	00-10139	RE00-98-0092	26-Oct-02	15 - 17.5 ft	S:00931070
00-017	00-10139	RE00-98-0092	26-Oct-02	15 - 17.5 ft	S:00931072
00-017	00-10139	RE00-98-0092	26-Oct-02	15 - 17.5 ft	S:00931076
00-017	00-10139	RE00-98-0092	26-Oct-02	15 - 17.5 ft	S:00931086
00-017	00-10139	RE00-98-0092	26-Oct-02	15 - 17.5 ft	S:00931095
00-017	00-10139	RE00-98-0092	26-Oct-02	15 - 17.5 ft	S:00931096
00-017	00-10139	RE00-98-0092	26-Oct-02	15 - 17.5 ft	S:00931282
00-017	00-10139	RE00-98-0092	26-Oct-02	15 - 17.5 ft	S:00931284
00-017	00-10139	RE00-98-0091	26-Oct-02	13 - 15 ft	S:00931029

00-017	00-10139	RE00-98-0091	26-Oct-02	13 - 15 ft		S:00931031
00-017	00-10139	RE00-98-0091	26-Oct-02	13 - 15 ft		S:00931035
00-017	00-10139	RE00-98-0091	26-Oct-02	13 - 15 ft		S:00931037
00-017	00-10139	RE00-98-0091	26-Oct-02	13 - 15 ft		S:00931038
00-017	00-10139	RE00-98-0091	26-Oct-02	13 - 15 ft		S:00931046
00-017	00-10139	RE00-98-0091	26-Oct-02	13 - 15 ft		S:00931047
00-017	00-10139	RE00-98-0092	26-Oct-02	15 - 17.5 ft		S:00931060
00-017	00-10139	RE00-98-0092	26-Oct-02	15 - 17.5 ft		S:00931074
00-017	00-10139	RE00-98-0092	26-Oct-02	15 - 17.5 ft		S:00931079
00-017	00-10140	RE00-98-0093	26-Oct-02	12.5 - 15 ft		S:00931102
00-017	00-10140	RE00-98-0093	26-Oct-02	12.5 - 15 ft		S:00931106
00-017	00-10140	RE00-98-0093	26-Oct-02	12.5 - 15 ft		S:00931108
00-017	00-10140	RE00-98-0093	26-Oct-02	12.5 - 15 ft		S:00931112
00-017	00-10140	RE00-98-0093	26-Oct-02	12.5 - 15 ft		S:00931122
00-017	00-10140	RE00-98-0093	26-Oct-02	12.5 - 15 ft		S:00931131
00-017	00-10140	RE00-98-0093	26-Oct-02	12.5 - 15 ft		S:00931132
00-017	00-10140	RE00-98-0093	26-Oct-02	12.5 - 15 ft		S:00931285
00-017	00-10140	RE00-98-0093	26-Oct-02	12.5 - 15 ft		S:00931287
00-017	00-10140	RE00-98-0093	26-Oct-02	12.5 - 15 ft		S:00931113
00-017	00-10140	RE00-98-0093	26-Oct-02	12.5 - 15 ft		S:00931114
00-017	00-10140	RE00-98-0093	26-Oct-02	12.5 - 15 ft		S:00931115
00-017	00-10140	RE00-98-0093	26-Oct-02	12.5 - 15 ft		S:00931118
00-017	00-10140	RE00-98-0093	26-Oct-02	12.5 - 15 ft		S:00931119
00-017	00-10140	RE00-98-0093	26-Oct-02	12.5 - 15 ft		S:00931126
00-017	00-10140	RE00-98-0093	26-Oct-02	12.5 - 15 ft		S:00931128
00-017	00-10140	RE00-98-0093	26-Oct-02	12.5 - 15 ft		S:00931137
00-017	00-10140	RE00-98-0093	26-Oct-02	12.5 - 15 ft		S:00931138
00-017	00-10140	RE00-98-0094	26-Oct-02	16 - 18.5 ft		S:00931288
00-017	00-10140	RE00-98-0094	26-Oct-02	16 - 18.5 ft		S:00931290
00-017	00-10140	RE00-98-0094	26-Oct-02	16 - 18.5 ft		S:00931236
00-017	00-10143	RE00-98-0099	12-Nov-02	0.1 - 0.7 ft		S:00937431
00-017	00-10143	RE00-98-0099	12-Nov-02	0.1 - 0.7 ft		S:00937444
00-017	00-10143	RE00-98-0099	12-Nov-02	0.1 - 0.7 ft		S:00937445
00-017	00-10144	RE00-98-0101	12-Nov-02	1 - 2 ft		S:00937489
00-017	00-10144	RE00-98-0102	12-Nov-02	1 - 2 ft	FD	S:00937505
00-017	00-10144	RE00-98-0102	12-Nov-02	1 - 2 ft	FD	S:00937530
00-017	00-10145	RE00-98-0103	12-Nov-02	0.3 - 1 ft		S:00937544

00-017	00-10145	RE00-98-0103	12-Nov-02	0.3 - 1 ft		S:00937558
00-017	00-10145	RE00-98-0103	12-Nov-02	0.3 - 1 ft		S:00937566
00-017	00-10146	RE00-98-0105	12-Nov-02	0.2 - 1 ft		S:00937594
00-017	00-10146	RE00-98-0105	12-Nov-02	0.2 - 1 ft		S:00937601
00-017	00-10146	RE00-98-0105	12-Nov-02	0.2 - 1 ft		S:00937602
00-017	00-10143	RE00-98-0099	12-Nov-02	0.1 - 0.7 ft		S:00937428
00-017	00-10143	RE00-98-0099	12-Nov-02	0.1 - 0.7 ft		S:00937452
00-017	00-10145	RE00-98-0103	12-Nov-02	0.3 - 1 ft		S:00937565
00-017	00-10146	RE00-98-0105	12-Nov-02	0.2 - 1 ft		S:00937618
00-017	00-10143	RE00-98-0099	12-Nov-02	0.1 - 0.7 ft		S:00937421
00-017	00-10144	RE00-98-0101	12-Nov-02	1 - 2 ft		S:00937460
00-017	00-10144	RE00-98-0101	12-Nov-02	1 - 2 ft		S:00937473
00-017	00-10144	RE00-98-0102	12-Nov-02	1 - 2 ft	FD	S:00937539
00-017	00-10145	RE00-98-0103	12-Nov-02	0.3 - 1 ft		S:00937543
00-017	00-10145	RE00-98-0103	12-Nov-02	0.3 - 1 ft		S:00937549
00-017	00-10146	RE00-98-0105	12-Nov-02	0.2 - 1 ft		S:00937611
00-017	00-10143	RE00-98-0099	12-Nov-02	0.1 - 0.7 ft		S:00937419
00-017	00-10143	RE00-98-0099	12-Nov-02	0.1 - 0.7 ft		S:00937422
00-017	00-10143	RE00-98-0099	12-Nov-02	0.1 - 0.7 ft		S:00937423
00-017	00-10143	RE00-98-0099	12-Nov-02	0.1 - 0.7 ft		S:00937425
00-017	00-10143	RE00-98-0099	12-Nov-02	0.1 - 0.7 ft		S:00937427
00-017	00-10143	RE00-98-0099	12-Nov-02	0.1 - 0.7 ft		S:00937432
00-017	00-10143	RE00-98-0099	12-Nov-02	0.1 - 0.7 ft		S:00937433
00-017	00-10143	RE00-98-0099	12-Nov-02	0.1 - 0.7 ft		S:00937434
00-017	00-10143	RE00-98-0099	12-Nov-02	0.1 - 0.7 ft		S:00937435
00-017	00-10143	RE00-98-0099	12-Nov-02	0.1 - 0.7 ft		S:00937436
00-017	00-10143	RE00-98-0099	12-Nov-02	0.1 - 0.7 ft		S:00937437
00-017	00-10143	RE00-98-0099	12-Nov-02	0.1 - 0.7 ft		S:00937438
00-017	00-10143	RE00-98-0099	12-Nov-02	0.1 - 0.7 ft		S:00937441
00-017	00-10143	RE00-98-0099	12-Nov-02	0.1 - 0.7 ft		S:00937442
00-017	00-10143	RE00-98-0099	12-Nov-02	0.1 - 0.7 ft		S:00937443
00-017	00-10143	RE00-98-0099	12-Nov-02	0.1 - 0.7 ft		S:00937446
00-017	00-10143	RE00-98-0099	12-Nov-02	0.1 - 0.7 ft		S:00937447
00-017	00-10143	RE00-98-0099	12-Nov-02	0.1 - 0.7 ft		S:00937448
00-017	00-10143	RE00-98-0099	12-Nov-02	0.1 - 0.7 ft		S:00937451
00-017	00-10143	RE00-98-0099	12-Nov-02	0.1 - 0.7 ft		S:00937455
00-017	00-10143	RE00-98-0099	12-Nov-02	0.1 - 0.7 ft		S:00937456

00-017	00-10143	RE00-98-0099	12-Nov-02	0.1 - 0.7 ft		S:00937457
00-017	00-10143	RE00-98-0099	12-Nov-02	0.1 - 0.7 ft		S:00937458
00-017	00-10143	RE00-98-0099	12-Nov-02	0.1 - 0.7 ft		S:00937459
00-017	00-10143	RE00-98-0099	12-Nov-02	0.1 - 0.7 ft		S:00937624
00-017	00-10143	RE00-98-0099	12-Nov-02	0.1 - 0.7 ft		S:00937625
00-017	00-10144	RE00-98-0101	12-Nov-02	1 - 2 ft		S:00937462
00-017	00-10144	RE00-98-0101	12-Nov-02	1 - 2 ft		S:00937464
00-017	00-10144	RE00-98-0101	12-Nov-02	1 - 2 ft		S:00937465
00-017	00-10144	RE00-98-0101	12-Nov-02	1 - 2 ft		S:00937468
00-017	00-10144	RE00-98-0101	12-Nov-02	1 - 2 ft		S:00937469
00-017	00-10144	RE00-98-0101	12-Nov-02	1 - 2 ft		S:00937471
00-017	00-10144	RE00-98-0101	12-Nov-02	1 - 2 ft		S:00937472
00-017	00-10144	RE00-98-0101	12-Nov-02	1 - 2 ft		S:00937474
00-017	00-10144	RE00-98-0101	12-Nov-02	1 - 2 ft		S:00937475
00-017	00-10144	RE00-98-0101	12-Nov-02	1 - 2 ft		S:00937477
00-017	00-10144	RE00-98-0101	12-Nov-02	1 - 2 ft		S:00937478
00-017	00-10144	RE00-98-0101	12-Nov-02	1 - 2 ft		S:00937479
00-017	00-10144	RE00-98-0101	12-Nov-02	1 - 2 ft		S:00937480
00-017	00-10144	RE00-98-0101	12-Nov-02	1 - 2 ft		S:00937482
00-017	00-10144	RE00-98-0101	12-Nov-02	1 - 2 ft		S:00937483
00-017	00-10144	RE00-98-0101	12-Nov-02	1 - 2 ft		S:00937484
00-017	00-10144	RE00-98-0101	12-Nov-02	1 - 2 ft		S:00937490
00-017	00-10144	RE00-98-0101	12-Nov-02	1 - 2 ft		S:00937491
00-017	00-10144	RE00-98-0101	12-Nov-02	1 - 2 ft		S:00937492
00-017	00-10144	RE00-98-0101	12-Nov-02	1 - 2 ft		S:00937493
00-017	00-10144	RE00-98-0101	12-Nov-02	1 - 2 ft		S:00937494
00-017	00-10144	RE00-98-0101	12-Nov-02	1 - 2 ft		S:00937495
00-017	00-10144	RE00-98-0101	12-Nov-02	1 - 2 ft		S:00937496
00-017	00-10144	RE00-98-0101	12-Nov-02	1 - 2 ft		S:00937498
00-017	00-10144	RE00-98-0101	12-Nov-02	1 - 2 ft		S:00937499
00-017	00-10144	RE00-98-0101	12-Nov-02	1 - 2 ft		S:00937500
00-017	00-10144	RE00-98-0101	12-Nov-02	1 - 2 ft		S:00937626
00-017	00-10144	RE00-98-0101	12-Nov-02	1 - 2 ft		S:00937635
00-017	00-10144	RE00-98-0102	12-Nov-02	1 - 2 ft	FD	S:00937502
00-017	00-10144	RE00-98-0102	12-Nov-02	1 - 2 ft	FD	S:00937504
00-017	00-10144	RE00-98-0102	12-Nov-02	1 - 2 ft	FD	S:00937506
00-017	00-10144	RE00-98-0102	12-Nov-02	1 - 2 ft	FD	S:00937508

00-017	00-10144	RE00-98-0102	12-Nov-02	1 - 2 ft	FD	S:00937509
00-017	00-10144	RE00-98-0102	12-Nov-02	1 - 2 ft	FD	S:00937510
00-017	00-10144	RE00-98-0102	12-Nov-02	1 - 2 ft	FD	S:00937512
00-017	00-10144	RE00-98-0102	12-Nov-02	1 - 2 ft	FD	S:00937513
00-017	00-10144	RE00-98-0102	12-Nov-02	1 - 2 ft	FD	S:00937515
00-017	00-10144	RE00-98-0102	12-Nov-02	1 - 2 ft	FD	S:00937516
00-017	00-10144	RE00-98-0102	12-Nov-02	1 - 2 ft	FD	S:00937518
00-017	00-10144	RE00-98-0102	12-Nov-02	1 - 2 ft	FD	S:00937519
00-017	00-10144	RE00-98-0102	12-Nov-02	1 - 2 ft	FD	S:00937520
00-017	00-10144	RE00-98-0102	12-Nov-02	1 - 2 ft	FD	S:00937521
00-017	00-10144	RE00-98-0102	12-Nov-02	1 - 2 ft	FD	S:00937522
00-017	00-10144	RE00-98-0102	12-Nov-02	1 - 2 ft	FD	S:00937523
00-017	00-10144	RE00-98-0102	12-Nov-02	1 - 2 ft	FD	S:00937524
00-017	00-10144	RE00-98-0102	12-Nov-02	1 - 2 ft	FD	S:00937525
00-017	00-10144	RE00-98-0102	12-Nov-02	1 - 2 ft	FD	S:00937528
00-017	00-10144	RE00-98-0102	12-Nov-02	1 - 2 ft	FD	S:00937531
00-017	00-10144	RE00-98-0102	12-Nov-02	1 - 2 ft	FD	S:00937532
00-017	00-10144	RE00-98-0102	12-Nov-02	1 - 2 ft	FD	S:00937533
00-017	00-10144	RE00-98-0102	12-Nov-02	1 - 2 ft	FD	S:00937534
00-017	00-10144	RE00-98-0102	12-Nov-02	1 - 2 ft	FD	S:00937535
00-017	00-10144	RE00-98-0102	12-Nov-02	1 - 2 ft	FD	S:00937536
00-017	00-10144	RE00-98-0102	12-Nov-02	1 - 2 ft	FD	S:00937537
00-017	00-10144	RE00-98-0102	12-Nov-02	1 - 2 ft	FD	S:00937540
00-017	00-10144	RE00-98-0102	12-Nov-02	1 - 2 ft	FD	S:00937541
00-017	00-10144	RE00-98-0102	12-Nov-02	1 - 2 ft	FD	S:00937628
00-017	00-10144	RE00-98-0102	12-Nov-02	1 - 2 ft	FD	S:00937636
00-017	00-10145	RE00-98-0103	12-Nov-02	0.3 - 1 ft		S:00937542
00-017	00-10145	RE00-98-0103	12-Nov-02	0.3 - 1 ft		S:00937545
00-017	00-10145	RE00-98-0103	12-Nov-02	0.3 - 1 ft		S:00937547
00-017	00-10145	RE00-98-0103	12-Nov-02	0.3 - 1 ft		S:00937548
00-017	00-10145	RE00-98-0103	12-Nov-02	0.3 - 1 ft		S:00937552
00-017	00-10145	RE00-98-0103	12-Nov-02	0.3 - 1 ft		S:00937554
00-017	00-10145	RE00-98-0103	12-Nov-02	0.3 - 1 ft		S:00937556
00-017	00-10145	RE00-98-0103	12-Nov-02	0.3 - 1 ft		S:00937557
00-017	00-10145	RE00-98-0103	12-Nov-02	0.3 - 1 ft		S:00937559
00-017	00-10145	RE00-98-0103	12-Nov-02	0.3 - 1 ft		S:00937560
00-017	00-10145	RE00-98-0103	12-Nov-02	0.3 - 1 ft		S:00937561

00-017	00-10145	RE00-98-0103	12-Nov-02	0.3 - 1 ft	S:00937564
00-017	00-10145	RE00-98-0103	12-Nov-02	0.3 - 1 ft	S:00937567
00-017	00-10145	RE00-98-0103	12-Nov-02	0.3 - 1 ft	S:00937568
00-017	00-10145	RE00-98-0103	12-Nov-02	0.3 - 1 ft	S:00937569
00-017	00-10145	RE00-98-0103	12-Nov-02	0.3 - 1 ft	S:00937570
00-017	00-10145	RE00-98-0103	12-Nov-02	0.3 - 1 ft	S:00937571
00-017	00-10145	RE00-98-0103	12-Nov-02	0.3 - 1 ft	S:00937572
00-017	00-10145	RE00-98-0103	12-Nov-02	0.3 - 1 ft	S:00937573
00-017	00-10145	RE00-98-0103	12-Nov-02	0.3 - 1 ft	S:00937575
00-017	00-10145	RE00-98-0103	12-Nov-02	0.3 - 1 ft	S:00937576
00-017	00-10145	RE00-98-0103	12-Nov-02	0.3 - 1 ft	S:00937577
00-017	00-10145	RE00-98-0103	12-Nov-02	0.3 - 1 ft	S:00937579
00-017	00-10145	RE00-98-0103	12-Nov-02	0.3 - 1 ft	S:00937580
00-017	00-10145	RE00-98-0103	12-Nov-02	0.3 - 1 ft	S:00937581
00-017	00-10146	RE00-98-0105	12-Nov-02	0.2 - 1 ft	S:00937583
00-017	00-10146	RE00-98-0105	12-Nov-02	0.2 - 1 ft	S:00937584
00-017	00-10146	RE00-98-0105	12-Nov-02	0.2 - 1 ft	S:00937585
00-017	00-10146	RE00-98-0105	12-Nov-02	0.2 - 1 ft	S:00937587
00-017	00-10146	RE00-98-0105	12-Nov-02	0.2 - 1 ft	S:00937588
00-017	00-10146	RE00-98-0105	12-Nov-02	0.2 - 1 ft	S:00937590
00-017	00-10146	RE00-98-0105	12-Nov-02	0.2 - 1 ft	S:00937591
00-017	00-10146	RE00-98-0105	12-Nov-02	0.2 - 1 ft	S:00937592
00-017	00-10146	RE00-98-0105	12-Nov-02	0.2 - 1 ft	S:00937593
00-017	00-10146	RE00-98-0105	12-Nov-02	0.2 - 1 ft	S:00937595
00-017	00-10146	RE00-98-0105	12-Nov-02	0.2 - 1 ft	S:00937596
00-017	00-10146	RE00-98-0105	12-Nov-02	0.2 - 1 ft	S:00937597
00-017	00-10146	RE00-98-0105	12-Nov-02	0.2 - 1 ft	S:00937600
00-017	00-10146	RE00-98-0105	12-Nov-02	0.2 - 1 ft	S:00937603
00-017	00-10146	RE00-98-0105	12-Nov-02	0.2 - 1 ft	S:00937604
00-017	00-10146	RE00-98-0105	12-Nov-02	0.2 - 1 ft	S:00937605
00-017	00-10146	RE00-98-0105	12-Nov-02	0.2 - 1 ft	S:00937606
00-017	00-10146	RE00-98-0105	12-Nov-02	0.2 - 1 ft	S:00937607
00-017	00-10146	RE00-98-0105	12-Nov-02	0.2 - 1 ft	S:00937608
00-017	00-10146	RE00-98-0105	12-Nov-02	0.2 - 1 ft	S:00937612
00-017	00-10146	RE00-98-0105	12-Nov-02	0.2 - 1 ft	S:00937613
00-017	00-10146	RE00-98-0105	12-Nov-02	0.2 - 1 ft	S:00937615
00-017	00-10146	RE00-98-0105	12-Nov-02	0.2 - 1 ft	S:00937619

00-017	00-10146	RE00-98-0105	12-Nov-02	0.2 - 1 ft		S:00937621
00-017	00-10146	RE00-98-0105	12-Nov-02	0.2 - 1 ft		S:00937622
00-017	00-10146	RE00-98-0105	12-Nov-02	0.2 - 1 ft		S:00937623
00-017	00-10146	RE00-98-0105	12-Nov-02	0.2 - 1 ft		S:00937638
00-017	00-10143	RE00-98-0099	12-Nov-02	0.1 - 0.7 ft		S:00937634
00-017	00-10143	RE00-98-0099	12-Nov-02	0.1 - 0.7 ft		S:00937640
00-017	00-10144	RE00-98-0101	12-Nov-02	1 - 2 ft		S:00937643
00-017	00-10144	RE00-98-0102	12-Nov-02	1 - 2 ft	FD	S:00937646
00-017	00-10145	RE00-98-0103	12-Nov-02	0.3 - 1 ft		S:00937630
00-017	00-10145	RE00-98-0103	12-Nov-02	0.3 - 1 ft		S:00937637
00-017	00-10145	RE00-98-0103	12-Nov-02	0.3 - 1 ft		S:00937649
00-017	00-10146	RE00-98-0105	12-Nov-02	0.2 - 1 ft		S:00937632
00-017	00-10146	RE00-98-0105	12-Nov-02	0.2 - 1 ft		S:00937652
00-017	00-10143	RE00-98-0099	12-Nov-02	0.1 - 0.7 ft		S:00937439
00-017	00-10143	RE00-98-0099	12-Nov-02	0.1 - 0.7 ft		S:00937453
00-017	00-10143	RE00-98-0099	12-Nov-02	0.1 - 0.7 ft		S:00937454
00-017	00-10143	RE00-98-0099	12-Nov-02	0.1 - 0.7 ft		S:00937420
00-017	00-10143	RE00-98-0099	12-Nov-02	0.1 - 0.7 ft		S:00937424
00-017	00-10143	RE00-98-0099	12-Nov-02	0.1 - 0.7 ft		S:00937426
00-017	00-10143	RE00-98-0099	12-Nov-02	0.1 - 0.7 ft		S:00937429
00-017	00-10143	RE00-98-0099	12-Nov-02	0.1 - 0.7 ft		S:00937430
00-017	00-10143	RE00-98-0099	12-Nov-02	0.1 - 0.7 ft		S:00937440
00-017	00-10143	RE00-98-0099	12-Nov-02	0.1 - 0.7 ft		S:00937449
00-017	00-10143	RE00-98-0099	12-Nov-02	0.1 - 0.7 ft		S:00937450
00-017	00-10143	RE00-98-0099	12-Nov-02	0.1 - 0.7 ft		S:00937639
00-017	00-10143	RE00-98-0099	12-Nov-02	0.1 - 0.7 ft		S:00937641
00-017	00-10144	RE00-98-0101	12-Nov-02	1 - 2 ft		S:00937461
00-017	00-10144	RE00-98-0101	12-Nov-02	1 - 2 ft		S:00937470
00-017	00-10144	RE00-98-0101	12-Nov-02	1 - 2 ft		S:00937481
00-017	00-10144	RE00-98-0101	12-Nov-02	1 - 2 ft		S:00937487
00-017	00-10144	RE00-98-0101	12-Nov-02	1 - 2 ft		S:00937488
00-017	00-10144	RE00-98-0101	12-Nov-02	1 - 2 ft		S:00937463
00-017	00-10144	RE00-98-0101	12-Nov-02	1 - 2 ft		S:00937466
00-017	00-10144	RE00-98-0101	12-Nov-02	1 - 2 ft		S:00937467
00-017	00-10144	RE00-98-0101	12-Nov-02	1 - 2 ft		S:00937476
00-017	00-10144	RE00-98-0102	12-Nov-02	1 - 2 ft	FD	S:00937511
00-017	00-10144	RE00-98-0102	12-Nov-02	1 - 2 ft	FD	S:00937529

00-017	00-10144	RE00-98-0101	12-Nov-02	1 - 2 ft		S:00937485
00-017	00-10144	RE00-98-0101	12-Nov-02	1 - 2 ft		S:00937486
00-017	00-10144	RE00-98-0101	12-Nov-02	1 - 2 ft		S:00937497
00-017	00-10144	RE00-98-0101	12-Nov-02	1 - 2 ft		S:00937627
00-017	00-10144	RE00-98-0101	12-Nov-02	1 - 2 ft		S:00937642
00-017	00-10144	RE00-98-0101	12-Nov-02	1 - 2 ft		S:00937644
00-017	00-10145	RE00-98-0103	12-Nov-02	0.3 - 1 ft		S:00937546
00-017	00-10145	RE00-98-0103	12-Nov-02	0.3 - 1 ft		S:00937551
00-017	00-10145	RE00-98-0103	12-Nov-02	0.3 - 1 ft		S:00937555
00-017	00-10145	RE00-98-0103	12-Nov-02	0.3 - 1 ft		S:00937582
00-017	00-10144	RE00-98-0102	12-Nov-02	1 - 2 ft	FD	S:00937501
00-017	00-10144	RE00-98-0102	12-Nov-02	1 - 2 ft	FD	S:00937503
00-017	00-10144	RE00-98-0102	12-Nov-02	1 - 2 ft	FD	S:00937507
00-017	00-10144	RE00-98-0102	12-Nov-02	1 - 2 ft	FD	S:00937514
00-017	00-10144	RE00-98-0102	12-Nov-02	1 - 2 ft	FD	S:00937517
00-017	00-10146	RE00-98-0105	12-Nov-02	0.2 - 1 ft		S:00937609
00-017	00-10146	RE00-98-0105	12-Nov-02	0.2 - 1 ft		S:00937617
00-017	00-10144	RE00-98-0102	12-Nov-02	1 - 2 ft	FD	S:00937526
00-017	00-10144	RE00-98-0102	12-Nov-02	1 - 2 ft	FD	S:00937527
00-017	00-10144	RE00-98-0102	12-Nov-02	1 - 2 ft	FD	S:00937538
00-017	00-10144	RE00-98-0102	12-Nov-02	1 - 2 ft	FD	S:00937629
00-017	00-10144	RE00-98-0102	12-Nov-02	1 - 2 ft	FD	S:00937645
00-017	00-10144	RE00-98-0102	12-Nov-02	1 - 2 ft	FD	S:00937647
00-017	00-10145	RE00-98-0103	12-Nov-02	0.3 - 1 ft		S:00937550
00-017	00-10145	RE00-98-0103	12-Nov-02	0.3 - 1 ft		S:00937553
00-017	00-10145	RE00-98-0103	12-Nov-02	0.3 - 1 ft		S:00937562
00-017	00-10145	RE00-98-0103	12-Nov-02	0.3 - 1 ft		S:00937563
00-017	00-10145	RE00-98-0103	12-Nov-02	0.3 - 1 ft		S:00937574
00-017	00-10145	RE00-98-0103	12-Nov-02	0.3 - 1 ft		S:00937578
00-017	00-10145	RE00-98-0103	12-Nov-02	0.3 - 1 ft		S:00937631
00-017	00-10145	RE00-98-0103	12-Nov-02	0.3 - 1 ft		S:00937648
00-017	00-10145	RE00-98-0103	12-Nov-02	0.3 - 1 ft		S:00937650
00-017	00-10146	RE00-98-0105	12-Nov-02	0.2 - 1 ft		S:00937586
00-017	00-10146	RE00-98-0105	12-Nov-02	0.2 - 1 ft		S:00937589
00-017	00-10146	RE00-98-0105	12-Nov-02	0.2 - 1 ft		S:00937598
00-017	00-10146	RE00-98-0105	12-Nov-02	0.2 - 1 ft		S:00937599
00-017	00-10146	RE00-98-0105	12-Nov-02	0.2 - 1 ft		S:00937610

00-017	00-10146	RE00-98-0105	12-Nov-02	0.2 - 1 ft	S:00937614
00-017	00-10146	RE00-98-0105	12-Nov-02	0.2 - 1 ft	S:00937616
00-017	00-10146	RE00-98-0105	12-Nov-02	0.2 - 1 ft	S:00937620
00-017	00-10146	RE00-98-0105	12-Nov-02	0.2 - 1 ft	S:00937633
00-017	00-10146	RE00-98-0105	12-Nov-02	0.2 - 1 ft	S:00937651
00-017	00-10146	RE00-98-0105	12-Nov-02	0.2 - 1 ft	S:00937653
00-017	00-10141	RE00-98-0095	04-Nov-02	7.5 - 9 ft	S:00455598
00-017	00-10141	RE00-98-0095	04-Nov-02	7.5 - 9 ft	S:00455602
00-017	00-10141	RE00-98-0095	04-Nov-02	7.5 - 9 ft	S:00455604
00-017	00-10141	RE00-98-0095	04-Nov-02	7.5 - 9 ft	S:00455607
00-017	00-10141	RE00-98-0095	04-Nov-02	7.5 - 9 ft	S:00455610
00-017	00-10141	RE00-98-0095	04-Nov-02	7.5 - 9 ft	S:00455613
00-017	00-10141	RE00-98-0095	04-Nov-02	7.5 - 9 ft	S:00455617
00-017	00-10141	RE00-98-0095	04-Nov-02	7.5 - 9 ft	S:00455620
00-017	00-10141	RE00-98-0095	04-Nov-02	7.5 - 9 ft	S:00455623
00-017	00-10141	RE00-98-0095	04-Nov-02	7.5 - 9 ft	S:00455627
00-017	00-10141	RE00-98-0095	04-Nov-02	7.5 - 9 ft	S:00455629
00-017	00-10141	RE00-98-0095	04-Nov-02	7.5 - 9 ft	S:00455632
00-017	00-10141	RE00-98-0095	04-Nov-02	7.5 - 9 ft	S:00455636
00-017	00-10141	RE00-98-0095	04-Nov-02	7.5 - 9 ft	S:00455640
00-017	00-10141	RE00-98-0095	04-Nov-02	7.5 - 9 ft	S:00455643
00-017	00-10141	RE00-98-0095	04-Nov-02	7.5 - 9 ft	S:00455647
00-017	00-10141	RE00-98-0095	04-Nov-02	7.5 - 9 ft	S:00455651
00-017	00-10141	RE00-98-0095	04-Nov-02	7.5 - 9 ft	S:00455654
00-017	00-10141	RE00-98-0095	04-Nov-02	7.5 - 9 ft	S:00455657
00-017	00-10141	RE00-98-0095	04-Nov-02	7.5 - 9 ft	S:00455659
00-017	00-10141	RE00-98-0095	04-Nov-02	7.5 - 9 ft	S:00455661
00-017	00-10141	RE00-98-0095	04-Nov-02	7.5 - 9 ft	S:00455892
00-017	00-10141	RE00-98-0095	04-Nov-02	7.5 - 9 ft	S:00455893
00-017	00-10141	RE00-98-0095	04-Nov-02	7.5 - 9 ft	S:00455894
00-017	00-10141	RE00-98-0095	04-Nov-02	7.5 - 9 ft	S:00455896
00-017	00-10141	RE00-98-0095	04-Nov-02	7.5 - 9 ft	S:00455897
00-017	00-10141	RE00-98-0095	04-Nov-02	7.5 - 9 ft	S:00455899
00-017	00-10141	RE00-98-0095	04-Nov-02	7.5 - 9 ft	S:00455900
00-017	00-10141	RE00-98-0095	04-Nov-02	7.5 - 9 ft	S:00455950
00-017	00-10141	RE00-98-0095	04-Nov-02	7.5 - 9 ft	S:00455952
00-017	00-10141	RE00-98-0095	04-Nov-02	7.5 - 9 ft	S:00455954

00-017	00-10141	RE00-98-0095	04-Nov-02 7.5 - 9 ft	S:00455957
00-017	00-10141	RE00-98-0095	04-Nov-02 7.5 - 9 ft	S:00455960
00-017	00-10141	RE00-98-0095	04-Nov-02 7.5 - 9 ft	S:00455962
00-017	00-10141	RE00-98-0095	04-Nov-02 7.5 - 9 ft	S:00455963
00-017	00-10141	RE00-98-0095	04-Nov-02 7.5 - 9 ft	S:00455965
00-017	00-10141	RE00-98-0095	04-Nov-02 7.5 - 9 ft	S:00455968
00-017	00-10141	RE00-98-0095	04-Nov-02 7.5 - 9 ft	S:00455971
00-017	00-10141	RE00-98-0095	04-Nov-02 7.5 - 9 ft	S:00455974
00-017	00-10141	RE00-98-0095	04-Nov-02 7.5 - 9 ft	S:00455976
00-017	00-10141	RE00-98-0095	04-Nov-02 7.5 - 9 ft	S:00455979
00-017	00-10141	RE00-98-0095	04-Nov-02 7.5 - 9 ft	S:00455982
00-017	00-10141	RE00-98-0095	04-Nov-02 7.5 - 9 ft	S:00455986
00-017	00-10141	RE00-98-0095	04-Nov-02 7.5 - 9 ft	S:00455988
00-017	00-10141	RE00-98-0095	04-Nov-02 7.5 - 9 ft	S:00456000
00-017	00-10141	RE00-98-0095	04-Nov-02 7.5 - 9 ft	S:00456002
00-017	00-10141	RE00-98-0095	04-Nov-02 7.5 - 9 ft	S:00456005
00-017	00-10141	RE00-98-0095	04-Nov-02 7.5 - 9 ft	S:00456008
00-017	00-10141	RE00-98-0095	04-Nov-02 7.5 - 9 ft	S:00456011
00-017	00-10141	RE00-98-0095	04-Nov-02 7.5 - 9 ft	S:00456013
00-017	00-10141	RE00-98-0095	04-Nov-02 7.5 - 9 ft	S:00456015
00-017	00-10141	RE00-98-0095	04-Nov-02 7.5 - 9 ft	S:00456017
00-017	00-10141	RE00-98-0095	04-Nov-02 7.5 - 9 ft	S:00456019
00-017	00-10141	RE00-98-0095	04-Nov-02 7.5 - 9 ft	S:00456021
00-017	00-10141	RE00-98-0095	04-Nov-02 7.5 - 9 ft	S:00456023
00-017	00-10141	RE00-98-0095	04-Nov-02 7.5 - 9 ft	S:00456025
00-017	00-10141	RE00-98-0095	04-Nov-02 7.5 - 9 ft	S:00456027
00-017	00-10141	RE00-98-0095	04-Nov-02 7.5 - 9 ft	S:00456029
00-017	00-10141	RE00-98-0095	04-Nov-02 7.5 - 9 ft	S:00456030
00-017	00-10141	RE00-98-0095	04-Nov-02 7.5 - 9 ft	S:00456032
00-017	00-10141	RE00-98-0095	04-Nov-02 7.5 - 9 ft	S:00456033
00-017	00-10141	RE00-98-0095	04-Nov-02 7.5 - 9 ft	S:00456035
00-017	00-10141	RE00-98-0095	04-Nov-02 7.5 - 9 ft	S:00456037
00-017	00-10141	RE00-98-0095	04-Nov-02 7.5 - 9 ft	S:00456039
00-017	00-10141	RE00-98-0095	04-Nov-02 7.5 - 9 ft	S:00456041
00-017	00-10141	RE00-98-0095	04-Nov-02 7.5 - 9 ft	S:00456044
00-017	00-10141	RE00-98-0095	04-Nov-02 7.5 - 9 ft	S:00456046
00-017	00-10141	RE00-98-0095	04-Nov-02 7.5 - 9 ft	S:00456048

00-017	00-10141	RE00-98-0095	04-Nov-02 7.5 - 9 ft	S:00456051
00-017	00-10141	RE00-98-0095	04-Nov-02 7.5 - 9 ft	S:00456053
00-017	00-10141	RE00-98-0095	04-Nov-02 7.5 - 9 ft	S:00456055
00-017	00-10141	RE00-98-0095	04-Nov-02 7.5 - 9 ft	S:00456058
00-017	00-10141	RE00-98-0095	04-Nov-02 7.5 - 9 ft	S:00456060
00-017	00-10141	RE00-98-0095	04-Nov-02 7.5 - 9 ft	S:00456063
00-017	00-10141	RE00-98-0095	04-Nov-02 7.5 - 9 ft	S:00456064
00-017	00-10141	RE00-98-0095	04-Nov-02 7.5 - 9 ft	S:00456066
00-017	00-10141	RE00-98-0095	04-Nov-02 7.5 - 9 ft	S:00456067
00-017	00-10141	RE00-98-0095	04-Nov-02 7.5 - 9 ft	S:00456070
00-017	00-10141	RE00-98-0095	04-Nov-02 7.5 - 9 ft	S:00456072
00-017	00-10141	RE00-98-0095	04-Nov-02 7.5 - 9 ft	S:00456074
00-017	00-10141	RE00-98-0095	04-Nov-02 7.5 - 9 ft	S:00456076
00-017	00-10141	RE00-98-0095	04-Nov-02 7.5 - 9 ft	S:00456077
00-017	00-10141	RE00-98-0095	04-Nov-02 7.5 - 9 ft	S:00456079
00-017	00-10141	RE00-98-0095	04-Nov-02 7.5 - 9 ft	S:00456080
00-017	00-10141	RE00-98-0095	04-Nov-02 7.5 - 9 ft	S:00456081
00-017	00-10141	RE00-98-0095	04-Nov-02 7.5 - 9 ft	S:00456083
00-017	00-10141	RE00-98-0095	04-Nov-02 7.5 - 9 ft	S:00456085
00-017	00-10141	RE00-98-0095	04-Nov-02 7.5 - 9 ft	S:00456088
00-017	00-10141	RE00-98-0095	04-Nov-02 7.5 - 9 ft	S:00456089
00-017	00-10141	RE00-98-0095	04-Nov-02 7.5 - 9 ft	S:00456091
00-017	00-10141	RE00-98-0095	04-Nov-02 7.5 - 9 ft	S:00456093
00-017	00-10141	RE00-98-0095	04-Nov-02 7.5 - 9 ft	S:00456094
00-017	00-10141	RE00-98-0095	04-Nov-02 7.5 - 9 ft	S:00456095
00-017	00-10141	RE00-98-0095	04-Nov-02 7.5 - 9 ft	S:00456096
00-017	00-10141	RE00-98-0095	04-Nov-02 7.5 - 9 ft	S:00456097
00-017	00-10141	RE00-98-0095	04-Nov-02 7.5 - 9 ft	S:00456098
00-017	00-10141	RE00-98-0095	04-Nov-02 7.5 - 9 ft	S:00456885
00-017	00-10141	RE00-98-0095	04-Nov-02 7.5 - 9 ft	S:00456888
00-017	00-10141	RE00-98-0095	04-Nov-02 7.5 - 9 ft	S:00456891
00-017	00-10141	RE00-98-0095	04-Nov-02 7.5 - 9 ft	S:00456894
00-017	00-10141	RE00-98-0095	04-Nov-02 7.5 - 9 ft	S:00456896
00-017	00-10141	RE00-98-0095	04-Nov-02 7.5 - 9 ft	S:00456899
00-017	00-10141	RE00-98-0095	04-Nov-02 7.5 - 9 ft	S:00456902
00-017	00-10141	RE00-98-0095	04-Nov-02 7.5 - 9 ft	S:00456905
00-017	00-10141	RE00-98-0095	04-Nov-02 7.5 - 9 ft	S:00456908

00-017	00-10141	RE00-98-0095	04-Nov-02 7.5 - 9 ft	S:00456912
00-017	00-10141	RE00-98-0095	04-Nov-02 7.5 - 9 ft	S:00456915
00-017	00-10141	RE00-98-0095	04-Nov-02 7.5 - 9 ft	S:00456918
00-017	00-10141	RE00-98-0095	04-Nov-02 7.5 - 9 ft	S:00456921
00-017	00-10141	RE00-98-0095	04-Nov-02 7.5 - 9 ft	S:00456936
00-017	00-10141	RE00-98-0095	04-Nov-02 7.5 - 9 ft	S:00456938
00-017	00-10141	RE00-98-0095	04-Nov-02 7.5 - 9 ft	S:00456941
00-017	00-10141	RE00-98-0095	04-Nov-02 7.5 - 9 ft	S:00456944
00-017	00-10141	RE00-98-0095	04-Nov-02 7.5 - 9 ft	S:00456947
00-017	00-10141	RE00-98-0095	04-Nov-02 7.5 - 9 ft	S:00456949
00-017	00-10141	RE00-98-0095	04-Nov-02 7.5 - 9 ft	S:00456952
00-017	00-10141	RE00-98-0095	04-Nov-02 7.5 - 9 ft	S:00456955
00-017	00-10141	RE00-98-0095	04-Nov-02 7.5 - 9 ft	S:00456958
00-017	00-10141	RE00-98-0095	04-Nov-02 7.5 - 9 ft	S:00456961
00-017	00-10141	RE00-98-0095	04-Nov-02 7.5 - 9 ft	S:00456964
00-017	00-10141	RE00-98-0095	04-Nov-02 7.5 - 9 ft	S:00456967
00-017	00-10141	RE00-98-0095	04-Nov-02 7.5 - 9 ft	S:00456969
00-017	00-10141	RE00-98-0095	04-Nov-02 7.5 - 9 ft	S:00456972
00-017	00-10141	RE00-98-0095	04-Nov-02 7.5 - 9 ft	S:00456975
00-017	00-10141	RE00-98-0095	04-Nov-02 7.5 - 9 ft	S:00456978
00-017	00-10141	RE00-98-0095	04-Nov-02 7.5 - 9 ft	S:00456981
00-017	00-10141	RE00-98-0095	04-Nov-02 7.5 - 9 ft	S:00456984
00-017	00-10141	RE00-98-0095	04-Nov-02 7.5 - 9 ft	S:00456987
00-017	00-10141	RE00-98-0095	04-Nov-02 7.5 - 9 ft	S:00456990
00-017	00-10141	RE00-98-0095	04-Nov-02 7.5 - 9 ft	S:00456993
00-017	00-10141	RE00-98-0095	04-Nov-02 7.5 - 9 ft	S:00456995
00-017	00-10141	RE00-98-0095	04-Nov-02 7.5 - 9 ft	S:00456998
00-017	00-10141	RE00-98-0095	04-Nov-02 7.5 - 9 ft	S:00457001
00-017	00-10141	RE00-98-0095	04-Nov-02 7.5 - 9 ft	S:00457004
00-017	00-10141	RE00-98-0095	04-Nov-02 7.5 - 9 ft	S:00457007
00-017	00-10141	RE00-98-0095	04-Nov-02 7.5 - 9 ft	S:00457009
00-017	00-10141	RE00-98-0095	04-Nov-02 7.5 - 9 ft	S:00457012
00-017	00-10141	RE00-98-0095	04-Nov-02 7.5 - 9 ft	S:00457015
00-017	00-10141	RE00-98-0095	04-Nov-02 7.5 - 9 ft	S:00457017
00-017	00-10141	RE00-98-0095	04-Nov-02 7.5 - 9 ft	S:00457020
00-017	00-10141	RE00-98-0095	04-Nov-02 7.5 - 9 ft	S:00457023
00-017	00-10141	RE00-98-0095	04-Nov-02 7.5 - 9 ft	S:00457026

00-017	00-10141	RE00-98-0095	04-Nov-02 7.5 - 9 ft	S:00457029
00-017	00-10141	RE00-98-0095	04-Nov-02 7.5 - 9 ft	S:00457032
00-017	00-10141	RE00-98-0095	04-Nov-02 7.5 - 9 ft	S:00457035
00-017	00-10141	RE00-98-0095	04-Nov-02 7.5 - 9 ft	S:00457038
00-017	00-10141	RE00-98-0095	04-Nov-02 7.5 - 9 ft	S:00457041
00-017	00-10141	RE00-98-0095	04-Nov-02 7.5 - 9 ft	S:00457043
00-017	00-10141	RE00-98-0095	04-Nov-02 7.5 - 9 ft	S:00457046
00-017	00-10141	RE00-98-0095	04-Nov-02 7.5 - 9 ft	S:00457049
00-017	00-10141	RE00-98-0095	04-Nov-02 7.5 - 9 ft	S:00457052
00-017	00-10141	RE00-98-0095	04-Nov-02 7.5 - 9 ft	S:00457055
00-017	00-10141	RE00-98-0095	04-Nov-02 7.5 - 9 ft	S:00457057
00-017	00-10141	RE00-98-0095	04-Nov-02 7.5 - 9 ft	S:00457060
00-017	00-10141	RE00-98-0095	04-Nov-02 7.5 - 9 ft	S:00457063
00-017	00-10141	RE00-98-0095	04-Nov-02 7.5 - 9 ft	S:00457065
00-017	00-10141	RE00-98-0095	04-Nov-02 7.5 - 9 ft	S:00457067
00-017	00-10142	RE00-98-0097	04-Nov-02 5 - 9 ft	S:00455666
00-017	00-10142	RE00-98-0097	04-Nov-02 5 - 9 ft	S:00455670
00-017	00-10142	RE00-98-0097	04-Nov-02 5 - 9 ft	S:00455672
00-017	00-10142	RE00-98-0097	04-Nov-02 5 - 9 ft	S:00455673
00-017	00-10142	RE00-98-0097	04-Nov-02 5 - 9 ft	S:00455676
00-017	00-10142	RE00-98-0097	04-Nov-02 5 - 9 ft	S:00455679
00-017	00-10142	RE00-98-0097	04-Nov-02 5 - 9 ft	S:00455684
00-017	00-10142	RE00-98-0097	04-Nov-02 5 - 9 ft	S:00455685
00-017	00-10142	RE00-98-0097	04-Nov-02 5 - 9 ft	S:00455687
00-017	00-10142	RE00-98-0097	04-Nov-02 5 - 9 ft	S:00455690
00-017	00-10142	RE00-98-0097	04-Nov-02 5 - 9 ft	S:00455693
00-017	00-10142	RE00-98-0097	04-Nov-02 5 - 9 ft	S:00455694
00-017	00-10142	RE00-98-0097	04-Nov-02 5 - 9 ft	S:00455696
00-017	00-10142	RE00-98-0097	04-Nov-02 5 - 9 ft	S:00455699
00-017	00-10142	RE00-98-0097	04-Nov-02 5 - 9 ft	S:00455701
00-017	00-10142	RE00-98-0097	04-Nov-02 5 - 9 ft	S:00455706
00-017	00-10142	RE00-98-0097	04-Nov-02 5 - 9 ft	S:00455712
00-017	00-10142	RE00-98-0097	04-Nov-02 5 - 9 ft	S:00455715
00-017	00-10142	RE00-98-0097	04-Nov-02 5 - 9 ft	S:00455718
00-017	00-10142	RE00-98-0097	04-Nov-02 5 - 9 ft	S:00455721
00-017	00-10142	RE00-98-0097	04-Nov-02 5 - 9 ft	S:00455723
00-017	00-10142	RE00-98-0097	04-Nov-02 5 - 9 ft	S:00455903

00-017	00-10142	RE00-98-0097	04-Nov-02 5 - 9 ft	S:00455905
00-017	00-10142	RE00-98-0097	04-Nov-02 5 - 9 ft	S:00455907
00-017	00-10142	RE00-98-0097	04-Nov-02 5 - 9 ft	S:00455908
00-017	00-10142	RE00-98-0097	04-Nov-02 5 - 9 ft	S:00455909
00-017	00-10142	RE00-98-0097	04-Nov-02 5 - 9 ft	S:00455911
00-017	00-10142	RE00-98-0097	04-Nov-02 5 - 9 ft	S:00455913
00-017	00-10142	RE00-98-0097	04-Nov-02 5 - 9 ft	S:00456100
00-017	00-10142	RE00-98-0097	04-Nov-02 5 - 9 ft	S:00456101
00-017	00-10142	RE00-98-0097	04-Nov-02 5 - 9 ft	S:00456104
00-017	00-10142	RE00-98-0097	04-Nov-02 5 - 9 ft	S:00456107
00-017	00-10142	RE00-98-0097	04-Nov-02 5 - 9 ft	S:00456110
00-017	00-10142	RE00-98-0097	04-Nov-02 5 - 9 ft	S:00456112
00-017	00-10142	RE00-98-0097	04-Nov-02 5 - 9 ft	S:00456115
00-017	00-10142	RE00-98-0097	04-Nov-02 5 - 9 ft	S:00456117
00-017	00-10142	RE00-98-0097	04-Nov-02 5 - 9 ft	S:00456119
00-017	00-10142	RE00-98-0097	04-Nov-02 5 - 9 ft	S:00456122
00-017	00-10142	RE00-98-0097	04-Nov-02 5 - 9 ft	S:00456125
00-017	00-10142	RE00-98-0097	04-Nov-02 5 - 9 ft	S:00456127
00-017	00-10142	RE00-98-0097	04-Nov-02 5 - 9 ft	S:00456130
00-017	00-10142	RE00-98-0097	04-Nov-02 5 - 9 ft	S:00456132
00-017	00-10142	RE00-98-0097	04-Nov-02 5 - 9 ft	S:00456134
00-017	00-10142	RE00-98-0097	04-Nov-02 5 - 9 ft	S:00456137
00-017	00-10142	RE00-98-0097	04-Nov-02 5 - 9 ft	S:00456140
00-017	00-10142	RE00-98-0097	04-Nov-02 5 - 9 ft	S:00456142
00-017	00-10142	RE00-98-0097	04-Nov-02 5 - 9 ft	S:00456145
00-017	00-10142	RE00-98-0097	04-Nov-02 5 - 9 ft	S:00456147
00-017	00-10142	RE00-98-0097	04-Nov-02 5 - 9 ft	S:00456150
00-017	00-10142	RE00-98-0097	04-Nov-02 5 - 9 ft	S:00456153
00-017	00-10142	RE00-98-0097	04-Nov-02 5 - 9 ft	S:00456155
00-017	00-10142	RE00-98-0097	04-Nov-02 5 - 9 ft	S:00456158
00-017	00-10142	RE00-98-0097	04-Nov-02 5 - 9 ft	S:00456160
00-017	00-10142	RE00-98-0097	04-Nov-02 5 - 9 ft	S:00456163
00-017	00-10142	RE00-98-0097	04-Nov-02 5 - 9 ft	S:00456165
00-017	00-10142	RE00-98-0097	04-Nov-02 5 - 9 ft	S:00456167
00-017	00-10142	RE00-98-0097	04-Nov-02 5 - 9 ft	S:00456170
00-017	00-10142	RE00-98-0097	04-Nov-02 5 - 9 ft	S:00456173
00-017	00-10142	RE00-98-0097	04-Nov-02 5 - 9 ft	S:00456175

00-017	00-10142	RE00-98-0097	04-Nov-02 5 - 9 ft	S:00456178
00-017	00-10142	RE00-98-0097	04-Nov-02 5 - 9 ft	S:00456181
00-017	00-10142	RE00-98-0097	04-Nov-02 5 - 9 ft	S:00456183
00-017	00-10142	RE00-98-0097	04-Nov-02 5 - 9 ft	S:00456186
00-017	00-10142	RE00-98-0097	04-Nov-02 5 - 9 ft	S:00456189
00-017	00-10142	RE00-98-0097	04-Nov-02 5 - 9 ft	S:00456191
00-017	00-10142	RE00-98-0097	04-Nov-02 5 - 9 ft	S:00456208
00-017	00-10142	RE00-98-0097	04-Nov-02 5 - 9 ft	S:00456211
00-017	00-10142	RE00-98-0097	04-Nov-02 5 - 9 ft	S:00456214
00-017	00-10142	RE00-98-0097	04-Nov-02 5 - 9 ft	S:00456218
00-017	00-10142	RE00-98-0097	04-Nov-02 5 - 9 ft	S:00456222
00-017	00-10142	RE00-98-0097	04-Nov-02 5 - 9 ft	S:00456225
00-017	00-10142	RE00-98-0097	04-Nov-02 5 - 9 ft	S:00456229
00-017	00-10142	RE00-98-0097	04-Nov-02 5 - 9 ft	S:00456233
00-017	00-10142	RE00-98-0097	04-Nov-02 5 - 9 ft	S:00456237
00-017	00-10142	RE00-98-0097	04-Nov-02 5 - 9 ft	S:00456240
00-017	00-10142	RE00-98-0097	04-Nov-02 5 - 9 ft	S:00456243
00-017	00-10142	RE00-98-0097	04-Nov-02 5 - 9 ft	S:00456247
00-017	00-10142	RE00-98-0097	04-Nov-02 5 - 9 ft	S:00456251
00-017	00-10142	RE00-98-0097	04-Nov-02 5 - 9 ft	S:00456254
00-017	00-10142	RE00-98-0097	04-Nov-02 5 - 9 ft	S:00456258
00-017	00-10142	RE00-98-0097	04-Nov-02 5 - 9 ft	S:00456261
00-017	00-10142	RE00-98-0097	04-Nov-02 5 - 9 ft	S:00456264
00-017	00-10142	RE00-98-0097	04-Nov-02 5 - 9 ft	S:00456268
00-017	00-10142	RE00-98-0097	04-Nov-02 5 - 9 ft	S:00456272
00-017	00-10142	RE00-98-0097	04-Nov-02 5 - 9 ft	S:00456275
00-017	00-10142	RE00-98-0097	04-Nov-02 5 - 9 ft	S:00456279
00-017	00-10142	RE00-98-0097	04-Nov-02 5 - 9 ft	S:00456282
00-017	00-10142	RE00-98-0097	04-Nov-02 5 - 9 ft	S:00456286
00-017	00-10142	RE00-98-0097	04-Nov-02 5 - 9 ft	S:00456290
00-017	00-10142	RE00-98-0097	04-Nov-02 5 - 9 ft	S:00456293
00-017	00-10142	RE00-98-0097	04-Nov-02 5 - 9 ft	S:00456296
00-017	00-10142	RE00-98-0097	04-Nov-02 5 - 9 ft	S:00456299
00-017	00-10142	RE00-98-0097	04-Nov-02 5 - 9 ft	S:00456303
00-017	00-10142	RE00-98-0097	04-Nov-02 5 - 9 ft	S:00456306
00-017	00-10142	RE00-98-0097	04-Nov-02 5 - 9 ft	S:00456310
00-017	00-10142	RE00-98-0097	04-Nov-02 5 - 9 ft	S:00456314

00-017	00-10142	RE00-98-0097	04-Nov-02 5 - 9 ft	S:00457068
00-017	00-10142	RE00-98-0097	04-Nov-02 5 - 9 ft	S:00457070
00-017	00-10142	RE00-98-0097	04-Nov-02 5 - 9 ft	S:00457072
00-017	00-10142	RE00-98-0097	04-Nov-02 5 - 9 ft	S:00457074
00-017	00-10142	RE00-98-0097	04-Nov-02 5 - 9 ft	S:00457075
00-017	00-10142	RE00-98-0097	04-Nov-02 5 - 9 ft	S:00457077
00-017	00-10142	RE00-98-0097	04-Nov-02 5 - 9 ft	S:00457079
00-017	00-10142	RE00-98-0097	04-Nov-02 5 - 9 ft	S:00457081
00-017	00-10142	RE00-98-0097	04-Nov-02 5 - 9 ft	S:00457083
00-017	00-10142	RE00-98-0097	04-Nov-02 5 - 9 ft	S:00457085
00-017	00-10142	RE00-98-0097	04-Nov-02 5 - 9 ft	S:00457088
00-017	00-10142	RE00-98-0097	04-Nov-02 5 - 9 ft	S:00457091
00-017	00-10142	RE00-98-0097	04-Nov-02 5 - 9 ft	S:00457094
00-017	00-10142	RE00-98-0097	04-Nov-02 5 - 9 ft	S:00457097
00-017	00-10142	RE00-98-0097	04-Nov-02 5 - 9 ft	S:00457100
00-017	00-10142	RE00-98-0097	04-Nov-02 5 - 9 ft	S:00457104
00-017	00-10142	RE00-98-0097	04-Nov-02 5 - 9 ft	S:00457107
00-017	00-10142	RE00-98-0097	04-Nov-02 5 - 9 ft	S:00457108
00-017	00-10142	RE00-98-0097	04-Nov-02 5 - 9 ft	S:00457111
00-017	00-10142	RE00-98-0097	04-Nov-02 5 - 9 ft	S:00457116
00-017	00-10142	RE00-98-0097	04-Nov-02 5 - 9 ft	S:00457119
00-017	00-10142	RE00-98-0097	04-Nov-02 5 - 9 ft	S:00457121
00-017	00-10142	RE00-98-0097	04-Nov-02 5 - 9 ft	S:00457124
00-017	00-10142	RE00-98-0097	04-Nov-02 5 - 9 ft	S:00457127
00-017	00-10142	RE00-98-0097	04-Nov-02 5 - 9 ft	S:00457130
00-017	00-10142	RE00-98-0097	04-Nov-02 5 - 9 ft	S:00457133
00-017	00-10142	RE00-98-0097	04-Nov-02 5 - 9 ft	S:00457144
00-017	00-10142	RE00-98-0097	04-Nov-02 5 - 9 ft	S:00457147
00-017	00-10142	RE00-98-0097	04-Nov-02 5 - 9 ft	S:00457149
00-017	00-10142	RE00-98-0097	04-Nov-02 5 - 9 ft	S:00457152
00-017	00-10142	RE00-98-0097	04-Nov-02 5 - 9 ft	S:00457155
00-017	00-10142	RE00-98-0097	04-Nov-02 5 - 9 ft	S:00457158
00-017	00-10142	RE00-98-0097	04-Nov-02 5 - 9 ft	S:00457160
00-017	00-10142	RE00-98-0097	04-Nov-02 5 - 9 ft	S:00457163
00-017	00-10142	RE00-98-0097	04-Nov-02 5 - 9 ft	S:00457166
00-017	00-10142	RE00-98-0097	04-Nov-02 5 - 9 ft	S:00457168
00-017	00-10142	RE00-98-0097	04-Nov-02 5 - 9 ft	S:00457171

00-017	00-10142	RE00-98-0097	04-Nov-02 5 - 9 ft		S:00457174
00-017	00-10142	RE00-98-0097	04-Nov-02 5 - 9 ft		S:00457177
00-017	00-10142	RE00-98-0097	04-Nov-02 5 - 9 ft		S:00457180
00-017	00-10142	RE00-98-0097	04-Nov-02 5 - 9 ft		S:00457182
00-017	00-10142	RE00-98-0097	04-Nov-02 5 - 9 ft		S:00457185
00-017	00-10142	RE00-98-0097	04-Nov-02 5 - 9 ft		S:00457188
00-017	00-10142	RE00-98-0097	04-Nov-02 5 - 9 ft		S:00457191
00-017	00-10142	RE00-98-0097	04-Nov-02 5 - 9 ft		S:00457194
00-017	00-10142	RE00-98-0097	04-Nov-02 5 - 9 ft		S:00457196
00-017	00-10142	RE00-98-0097	04-Nov-02 5 - 9 ft		S:00457199
00-017	00-10142	RE00-98-0097	04-Nov-02 5 - 9 ft		S:00457201
00-017	00-10142	RE00-98-0097	04-Nov-02 5 - 9 ft		S:00457203
00-017	00-10142	RE00-98-0097	04-Nov-02 5 - 9 ft		S:00457205
00-017	00-10142	RE00-98-0097	04-Nov-02 5 - 9 ft		S:00457207
00-017	00-10142	RE00-98-0097	04-Nov-02 5 - 9 ft		S:00457209
00-017	00-10142	RE00-98-0097	04-Nov-02 5 - 9 ft		S:00457211
00-017	00-10142	RE00-98-0097	04-Nov-02 5 - 9 ft		S:00457213
00-017	00-10142	RE00-98-0097	04-Nov-02 5 - 9 ft		S:00457215
00-017	00-10142	RE00-98-0097	04-Nov-02 5 - 9 ft		S:00457217
00-017	00-10142	RE00-98-0097	04-Nov-02 5 - 9 ft		S:00457219
00-017	00-10142	RE00-98-0097	04-Nov-02 5 - 9 ft		S:00457221
00-017	00-10142	RE00-98-0097	04-Nov-02 5 - 9 ft		S:00457223
00-017	00-10142	RE00-98-0097	04-Nov-02 5 - 9 ft		S:00457225
00-017	00-10142	RE00-98-0097	04-Nov-02 5 - 9 ft		S:00457227
00-017	00-10142	RE00-98-0113	04-Nov-02 5 - 9 ft	FD	S:00455726
00-017	00-10142	RE00-98-0113	04-Nov-02 5 - 9 ft	FD	S:00455730
00-017	00-10142	RE00-98-0113	04-Nov-02 5 - 9 ft	FD	S:00455733
00-017	00-10142	RE00-98-0113	04-Nov-02 5 - 9 ft	FD	S:00455736
00-017	00-10142	RE00-98-0113	04-Nov-02 5 - 9 ft	FD	S:00455739
00-017	00-10142	RE00-98-0113	04-Nov-02 5 - 9 ft	FD	S:00455742
00-017	00-10142	RE00-98-0113	04-Nov-02 5 - 9 ft	FD	S:00455745
00-017	00-10142	RE00-98-0113	04-Nov-02 5 - 9 ft	FD	S:00455748
00-017	00-10142	RE00-98-0113	04-Nov-02 5 - 9 ft	FD	S:00455751
00-017	00-10142	RE00-98-0113	04-Nov-02 5 - 9 ft	FD	S:00455754
00-017	00-10142	RE00-98-0113	04-Nov-02 5 - 9 ft	FD	S:00455757
00-017	00-10142	RE00-98-0113	04-Nov-02 5 - 9 ft	FD	S:00455759
00-017	00-10142	RE00-98-0113	04-Nov-02 5 - 9 ft	FD	S:00455762

00-017	00-10142	RE00-98-0113	04-Nov-02	5 - 9 ft	FD	S:00455765
00-017	00-10142	RE00-98-0113	04-Nov-02	5 - 9 ft	FD	S:00455768
00-017	00-10142	RE00-98-0113	04-Nov-02	5 - 9 ft	FD	S:00455772
00-017	00-10142	RE00-98-0113	04-Nov-02	5 - 9 ft	FD	S:00455775
00-017	00-10142	RE00-98-0113	04-Nov-02	5 - 9 ft	FD	S:00455779
00-017	00-10142	RE00-98-0113	04-Nov-02	5 - 9 ft	FD	S:00455782
00-017	00-10142	RE00-98-0113	04-Nov-02	5 - 9 ft	FD	S:00455785
00-017	00-10142	RE00-98-0113	04-Nov-02	5 - 9 ft	FD	S:00455787
00-017	00-10142	RE00-98-0113	04-Nov-02	5 - 9 ft	FD	S:00455914
00-017	00-10142	RE00-98-0113	04-Nov-02	5 - 9 ft	FD	S:00455915
00-017	00-10142	RE00-98-0113	04-Nov-02	5 - 9 ft	FD	S:00455916
00-017	00-10142	RE00-98-0113	04-Nov-02	5 - 9 ft	FD	S:00455917
00-017	00-10142	RE00-98-0113	04-Nov-02	5 - 9 ft	FD	S:00455918
00-017	00-10142	RE00-98-0113	04-Nov-02	5 - 9 ft	FD	S:00455919
00-017	00-10142	RE00-98-0113	04-Nov-02	5 - 9 ft	FD	S:00455920
00-017	00-10142	RE00-98-0113	04-Nov-02	5 - 9 ft	FD	S:00456319
00-017	00-10142	RE00-98-0113	04-Nov-02	5 - 9 ft	FD	S:00456323
00-017	00-10142	RE00-98-0113	04-Nov-02	5 - 9 ft	FD	S:00456326
00-017	00-10142	RE00-98-0113	04-Nov-02	5 - 9 ft	FD	S:00456330
00-017	00-10142	RE00-98-0113	04-Nov-02	5 - 9 ft	FD	S:00456334
00-017	00-10142	RE00-98-0113	04-Nov-02	5 - 9 ft	FD	S:00456338
00-017	00-10142	RE00-98-0113	04-Nov-02	5 - 9 ft	FD	S:00456341
00-017	00-10142	RE00-98-0113	04-Nov-02	5 - 9 ft	FD	S:00456345
00-017	00-10142	RE00-98-0113	04-Nov-02	5 - 9 ft	FD	S:00456365
00-017	00-10142	RE00-98-0113	04-Nov-02	5 - 9 ft	FD	S:00456368
00-017	00-10142	RE00-98-0113	04-Nov-02	5 - 9 ft	FD	S:00456371
00-017	00-10142	RE00-98-0113	04-Nov-02	5 - 9 ft	FD	S:00456375
00-017	00-10142	RE00-98-0113	04-Nov-02	5 - 9 ft	FD	S:00456379
00-017	00-10142	RE00-98-0113	04-Nov-02	5 - 9 ft	FD	S:00456382
00-017	00-10142	RE00-98-0113	04-Nov-02	5 - 9 ft	FD	S:00456385
00-017	00-10142	RE00-98-0113	04-Nov-02	5 - 9 ft	FD	S:00456389
00-017	00-10142	RE00-98-0113	04-Nov-02	5 - 9 ft	FD	S:00456392
00-017	00-10142	RE00-98-0113	04-Nov-02	5 - 9 ft	FD	S:00456396
00-017	00-10142	RE00-98-0113	04-Nov-02	5 - 9 ft	FD	S:00456399
00-017	00-10142	RE00-98-0113	04-Nov-02	5 - 9 ft	FD	S:00456402
00-017	00-10142	RE00-98-0113	04-Nov-02	5 - 9 ft	FD	S:00456406
00-017	00-10142	RE00-98-0113	04-Nov-02	5 - 9 ft	FD	S:00456410

00-017	00-10142	RE00-98-0113	04-Nov-02 5 - 9 ft	FD	S:00456414
00-017	00-10142	RE00-98-0113	04-Nov-02 5 - 9 ft	FD	S:00456417
00-017	00-10142	RE00-98-0113	04-Nov-02 5 - 9 ft	FD	S:00456420
00-017	00-10142	RE00-98-0113	04-Nov-02 5 - 9 ft	FD	S:00456421
00-017	00-10142	RE00-98-0113	04-Nov-02 5 - 9 ft	FD	S:00456424
00-017	00-10142	RE00-98-0113	04-Nov-02 5 - 9 ft	FD	S:00456427
00-017	00-10142	RE00-98-0113	04-Nov-02 5 - 9 ft	FD	S:00456429
00-017	00-10142	RE00-98-0113	04-Nov-02 5 - 9 ft	FD	S:00456432
00-017	00-10142	RE00-98-0113	04-Nov-02 5 - 9 ft	FD	S:00456433
00-017	00-10142	RE00-98-0113	04-Nov-02 5 - 9 ft	FD	S:00456437
00-017	00-10142	RE00-98-0113	04-Nov-02 5 - 9 ft	FD	S:00456441
00-017	00-10142	RE00-98-0113	04-Nov-02 5 - 9 ft	FD	S:00456443
00-017	00-10142	RE00-98-0113	04-Nov-02 5 - 9 ft	FD	S:00456447
00-017	00-10142	RE00-98-0113	04-Nov-02 5 - 9 ft	FD	S:00456451
00-017	00-10142	RE00-98-0113	04-Nov-02 5 - 9 ft	FD	S:00456454
00-017	00-10142	RE00-98-0113	04-Nov-02 5 - 9 ft	FD	S:00456458
00-017	00-10142	RE00-98-0113	04-Nov-02 5 - 9 ft	FD	S:00456462
00-017	00-10142	RE00-98-0113	04-Nov-02 5 - 9 ft	FD	S:00456465
00-017	00-10142	RE00-98-0113	04-Nov-02 5 - 9 ft	FD	S:00456468
00-017	00-10142	RE00-98-0113	04-Nov-02 5 - 9 ft	FD	S:00456472
00-017	00-10142	RE00-98-0113	04-Nov-02 5 - 9 ft	FD	S:00456475
00-017	00-10142	RE00-98-0113	04-Nov-02 5 - 9 ft	FD	S:00456479
00-017	00-10142	RE00-98-0113	04-Nov-02 5 - 9 ft	FD	S:00456482
00-017	00-10142	RE00-98-0113	04-Nov-02 5 - 9 ft	FD	S:00456486
00-017	00-10142	RE00-98-0113	04-Nov-02 5 - 9 ft	FD	S:00456489
00-017	00-10142	RE00-98-0113	04-Nov-02 5 - 9 ft	FD	S:00456493
00-017	00-10142	RE00-98-0113	04-Nov-02 5 - 9 ft	FD	S:00456497
00-017	00-10142	RE00-98-0113	04-Nov-02 5 - 9 ft	FD	S:00456499
00-017	00-10142	RE00-98-0113	04-Nov-02 5 - 9 ft	FD	S:00456503
00-017	00-10142	RE00-98-0113	04-Nov-02 5 - 9 ft	FD	S:00456507
00-017	00-10142	RE00-98-0113	04-Nov-02 5 - 9 ft	FD	S:00456510
00-017	00-10142	RE00-98-0113	04-Nov-02 5 - 9 ft	FD	S:00456514
00-017	00-10142	RE00-98-0113	04-Nov-02 5 - 9 ft	FD	S:00456517
00-017	00-10142	RE00-98-0113	04-Nov-02 5 - 9 ft	FD	S:00456520
00-017	00-10142	RE00-98-0113	04-Nov-02 5 - 9 ft	FD	S:00456524
00-017	00-10142	RE00-98-0113	04-Nov-02 5 - 9 ft	FD	S:00456528
00-017	00-10142	RE00-98-0113	04-Nov-02 5 - 9 ft	FD	S:00456530

00-017	00-10142	RE00-98-0113	04-Nov-02	5 - 9 ft	FD	S:00456534
00-017	00-10142	RE00-98-0113	04-Nov-02	5 - 9 ft	FD	S:00456537
00-017	00-10142	RE00-98-0113	04-Nov-02	5 - 9 ft	FD	S:00456540
00-017	00-10142	RE00-98-0113	04-Nov-02	5 - 9 ft	FD	S:00456543
00-017	00-10142	RE00-98-0113	04-Nov-02	5 - 9 ft	FD	S:00456546
00-017	00-10142	RE00-98-0113	04-Nov-02	5 - 9 ft	FD	S:00456550
00-017	00-10142	RE00-98-0113	04-Nov-02	5 - 9 ft	FD	S:00456552
00-017	00-10142	RE00-98-0113	04-Nov-02	5 - 9 ft	FD	S:00456554
00-017	00-10142	RE00-98-0113	04-Nov-02	5 - 9 ft	FD	S:00456557
00-017	00-10142	RE00-98-0113	04-Nov-02	5 - 9 ft	FD	S:00457230
00-017	00-10142	RE00-98-0113	04-Nov-02	5 - 9 ft	FD	S:00457232
00-017	00-10142	RE00-98-0113	04-Nov-02	5 - 9 ft	FD	S:00457234
00-017	00-10142	RE00-98-0113	04-Nov-02	5 - 9 ft	FD	S:00457236
00-017	00-10142	RE00-98-0113	04-Nov-02	5 - 9 ft	FD	S:00457238
00-017	00-10142	RE00-98-0113	04-Nov-02	5 - 9 ft	FD	S:00457239
00-017	00-10142	RE00-98-0113	04-Nov-02	5 - 9 ft	FD	S:00457241
00-017	00-10142	RE00-98-0113	04-Nov-02	5 - 9 ft	FD	S:00457243
00-017	00-10142	RE00-98-0113	04-Nov-02	5 - 9 ft	FD	S:00457245
00-017	00-10142	RE00-98-0113	04-Nov-02	5 - 9 ft	FD	S:00457247
00-017	00-10142	RE00-98-0113	04-Nov-02	5 - 9 ft	FD	S:00457248
00-017	00-10142	RE00-98-0113	04-Nov-02	5 - 9 ft	FD	S:00457249
00-017	00-10142	RE00-98-0113	04-Nov-02	5 - 9 ft	FD	S:00457250
00-017	00-10142	RE00-98-0113	04-Nov-02	5 - 9 ft	FD	S:00457251
00-017	00-10142	RE00-98-0113	04-Nov-02	5 - 9 ft	FD	S:00457252
00-017	00-10142	RE00-98-0113	04-Nov-02	5 - 9 ft	FD	S:00457253
00-017	00-10142	RE00-98-0113	04-Nov-02	5 - 9 ft	FD	S:00457254
00-017	00-10142	RE00-98-0113	04-Nov-02	5 - 9 ft	FD	S:00457255
00-017	00-10142	RE00-98-0113	04-Nov-02	5 - 9 ft	FD	S:00457256
00-017	00-10142	RE00-98-0113	04-Nov-02	5 - 9 ft	FD	S:00457257
00-017	00-10142	RE00-98-0113	04-Nov-02	5 - 9 ft	FD	S:00457259
00-017	00-10142	RE00-98-0113	04-Nov-02	5 - 9 ft	FD	S:00457261
00-017	00-10142	RE00-98-0113	04-Nov-02	5 - 9 ft	FD	S:00457263
00-017	00-10142	RE00-98-0113	04-Nov-02	5 - 9 ft	FD	S:00457265
00-017	00-10142	RE00-98-0113	04-Nov-02	5 - 9 ft	FD	S:00457267
00-017	00-10142	RE00-98-0113	04-Nov-02	5 - 9 ft	FD	S:00457269
00-017	00-10142	RE00-98-0113	04-Nov-02	5 - 9 ft	FD	S:00457271
00-017	00-10142	RE00-98-0113	04-Nov-02	5 - 9 ft	FD	S:00457273

00-017	00-10142	RE00-98-0113	04-Nov-02	5 - 9 ft	FD	S:00457275
00-017	00-10142	RE00-98-0113	04-Nov-02	5 - 9 ft	FD	S:00457277
00-017	00-10142	RE00-98-0113	04-Nov-02	5 - 9 ft	FD	S:00457279
00-017	00-10142	RE00-98-0113	04-Nov-02	5 - 9 ft	FD	S:00457281
00-017	00-10142	RE00-98-0113	04-Nov-02	5 - 9 ft	FD	S:00457283
00-017	00-10142	RE00-98-0113	04-Nov-02	5 - 9 ft	FD	S:00457285
00-017	00-10142	RE00-98-0113	04-Nov-02	5 - 9 ft	FD	S:00457287
00-017	00-10142	RE00-98-0113	04-Nov-02	5 - 9 ft	FD	S:00457289
00-017	00-10142	RE00-98-0113	04-Nov-02	5 - 9 ft	FD	S:00457291
00-017	00-10142	RE00-98-0113	04-Nov-02	5 - 9 ft	FD	S:00457292
00-017	00-10142	RE00-98-0113	04-Nov-02	5 - 9 ft	FD	S:00457294
00-017	00-10142	RE00-98-0113	04-Nov-02	5 - 9 ft	FD	S:00457300
00-017	00-10142	RE00-98-0113	04-Nov-02	5 - 9 ft	FD	S:00457302
00-017	00-10142	RE00-98-0113	04-Nov-02	5 - 9 ft	FD	S:00457304
00-017	00-10142	RE00-98-0113	04-Nov-02	5 - 9 ft	FD	S:00457306
00-017	00-10142	RE00-98-0113	04-Nov-02	5 - 9 ft	FD	S:00457308
00-017	00-10142	RE00-98-0113	04-Nov-02	5 - 9 ft	FD	S:00457310
00-017	00-10142	RE00-98-0113	04-Nov-02	5 - 9 ft	FD	S:00457312
00-017	00-10142	RE00-98-0113	04-Nov-02	5 - 9 ft	FD	S:00457314
00-017	00-10142	RE00-98-0113	04-Nov-02	5 - 9 ft	FD	S:00457316
00-017	00-10142	RE00-98-0113	04-Nov-02	5 - 9 ft	FD	S:00457318
00-017	00-10142	RE00-98-0113	04-Nov-02	5 - 9 ft	FD	S:00457320
00-017	00-10142	RE00-98-0113	04-Nov-02	5 - 9 ft	FD	S:00457322
00-017	00-10142	RE00-98-0113	04-Nov-02	5 - 9 ft	FD	S:00457324
00-017	00-10142	RE00-98-0113	04-Nov-02	5 - 9 ft	FD	S:00457326
00-017	00-10142	RE00-98-0113	04-Nov-02	5 - 9 ft	FD	S:00457328
00-017	00-10142	RE00-98-0113	04-Nov-02	5 - 9 ft	FD	S:00457330
00-017	00-10142	RE00-98-0113	04-Nov-02	5 - 9 ft	FD	S:00457332
00-017	00-10142	RE00-98-0113	04-Nov-02	5 - 9 ft	FD	S:00457334
00-017	00-10142	RE00-98-0113	04-Nov-02	5 - 9 ft	FD	S:00457336
00-017	00-10142	RE00-98-0113	04-Nov-02	5 - 9 ft	FD	S:00457338
00-017	00-10142	RE00-98-0113	04-Nov-02	5 - 9 ft	FD	S:00457340
00-017	00-10142	RE00-98-0113	04-Nov-02	5 - 9 ft	FD	S:00457342
00-017	00-10141	RE00-98-0095	04-Nov-02	7.5 - 9 ft		S:00457973
00-017	00-10141	RE00-98-0095	04-Nov-02	7.5 - 9 ft		S:00457976
00-017	00-10141	RE00-98-0095	04-Nov-02	7.5 - 9 ft		S:00457978
00-017	00-10141	RE00-98-0095	04-Nov-02	7.5 - 9 ft		S:00457984

00-017	00-10141	RE00-98-0095	04-Nov-02 7.5 - 9 ft	S:00457986
00-017	00-10141	RE00-98-0095	04-Nov-02 7.5 - 9 ft	S:00457987
00-017	00-10141	RE00-98-0095	04-Nov-02 7.5 - 9 ft	S:00457989
00-017	00-10141	RE00-98-0095	04-Nov-02 7.5 - 9 ft	S:00457992
00-017	00-10141	RE00-98-0095	04-Nov-02 7.5 - 9 ft	S:00457995
00-017	00-10141	RE00-98-0095	04-Nov-02 7.5 - 9 ft	S:00457998
00-017	00-10141	RE00-98-0095	04-Nov-02 7.5 - 9 ft	S:00458000
00-017	00-10141	RE00-98-0095	04-Nov-02 7.5 - 9 ft	S:00458009
00-017	00-10141	RE00-98-0095	04-Nov-02 7.5 - 9 ft	S:00458014
00-017	00-10141	RE00-98-0095	04-Nov-02 7.5 - 9 ft	S:00458017
00-017	00-10141	RE00-98-0095	04-Nov-02 7.5 - 9 ft	S:00458020
00-017	00-10141	RE00-98-0095	04-Nov-02 7.5 - 9 ft	S:00458023
00-017	00-10141	RE00-98-0095	04-Nov-02 7.5 - 9 ft	S:00457980
00-017	00-10141	RE00-98-0095	04-Nov-02 7.5 - 9 ft	S:00457982
00-017	00-10141	RE00-98-0095	04-Nov-02 7.5 - 9 ft	S:00458003
00-017	00-10141	RE00-98-0095	04-Nov-02 7.5 - 9 ft	S:00458006
00-017	00-10141	RE00-98-0095	04-Nov-02 7.5 - 9 ft	S:00458011
00-017	00-10141	RE00-98-0095	04-Nov-02 7.5 - 9 ft	S:00458239
00-017	00-10141	RE00-98-0095	04-Nov-02 7.5 - 9 ft	S:00458255
00-017	00-10142	RE00-98-0097	04-Nov-02 5 - 9 ft	S:00458026
00-017	00-10142	RE00-98-0097	04-Nov-02 5 - 9 ft	S:00458033
00-017	00-10142	RE00-98-0097	04-Nov-02 5 - 9 ft	S:00458036
00-017	00-10142	RE00-98-0097	04-Nov-02 5 - 9 ft	S:00458045
00-017	00-10142	RE00-98-0097	04-Nov-02 5 - 9 ft	S:00458047
00-017	00-10142	RE00-98-0097	04-Nov-02 5 - 9 ft	S:00458049
00-017	00-10142	RE00-98-0097	04-Nov-02 5 - 9 ft	S:00458051
00-017	00-10142	RE00-98-0097	04-Nov-02 5 - 9 ft	S:00458053
00-017	00-10142	RE00-98-0097	04-Nov-02 5 - 9 ft	S:00458056
00-017	00-10142	RE00-98-0097	04-Nov-02 5 - 9 ft	S:00458059
00-017	00-10142	RE00-98-0097	04-Nov-02 5 - 9 ft	S:00458061
00-017	00-10142	RE00-98-0097	04-Nov-02 5 - 9 ft	S:00458070
00-017	00-10142	RE00-98-0097	04-Nov-02 5 - 9 ft	S:00458077
00-017	00-10142	RE00-98-0097	04-Nov-02 5 - 9 ft	S:00458080
00-017	00-10142	RE00-98-0097	04-Nov-02 5 - 9 ft	S:00458083
00-017	00-10142	RE00-98-0097	04-Nov-02 5 - 9 ft	S:00458086
00-017	00-10142	RE00-98-0097	04-Nov-02 5 - 9 ft	S:00458039
00-017	00-10142	RE00-98-0097	04-Nov-02 5 - 9 ft	S:00458042

00-017	00-10142	RE00-98-0097	04-Nov-02	5 - 9 ft	S:00458063
00-017	00-10142	RE00-98-0097	04-Nov-02	5 - 9 ft	S:00458066
00-017	00-10142	RE00-98-0097	04-Nov-02	5 - 9 ft	S:00458073
00-017	00-10142	RE00-98-0097	04-Nov-02	5 - 9 ft	S:00458241
00-017	00-10142	RE00-98-0097	04-Nov-02	5 - 9 ft	S:00458260
00-017	00-10142	RE00-98-0113	04-Nov-02	5 - 9 ft FD	S:00458105
00-017	00-10142	RE00-98-0113	04-Nov-02	5 - 9 ft FD	S:00458108
00-017	00-10142	RE00-98-0113	04-Nov-02	5 - 9 ft FD	S:00458114
00-017	00-10142	RE00-98-0113	04-Nov-02	5 - 9 ft FD	S:00458136
00-017	00-10142	RE00-98-0113	04-Nov-02	5 - 9 ft FD	S:00458243
00-017	00-10142	RE00-98-0113	04-Nov-02	5 - 9 ft FD	S:00458263
00-017	00-10142	RE00-98-0113	04-Nov-02	5 - 9 ft FD	S:00458090
00-017	00-10142	RE00-98-0113	04-Nov-02	5 - 9 ft FD	S:00458093
00-017	00-10142	RE00-98-0113	04-Nov-02	5 - 9 ft FD	S:00458095
00-017	00-10142	RE00-98-0113	04-Nov-02	5 - 9 ft FD	S:00458098
00-017	00-10142	RE00-98-0113	04-Nov-02	5 - 9 ft FD	S:00458100
00-017	00-10142	RE00-98-0113	04-Nov-02	5 - 9 ft FD	S:00458103
00-017	00-10142	RE00-98-0113	04-Nov-02	5 - 9 ft FD	S:00458111
00-017	00-10142	RE00-98-0113	04-Nov-02	5 - 9 ft FD	S:00458116
00-017	00-10142	RE00-98-0113	04-Nov-02	5 - 9 ft FD	S:00458119
00-017	00-10142	RE00-98-0113	04-Nov-02	5 - 9 ft FD	S:00458122
00-017	00-10142	RE00-98-0113	04-Nov-02	5 - 9 ft FD	S:00458128
00-017	00-10142	RE00-98-0113	04-Nov-02	5 - 9 ft FD	S:00458131
00-017	00-10142	RE00-98-0113	04-Nov-02	5 - 9 ft FD	S:00458133
00-017	00-10142	RE00-98-0113	04-Nov-02	5 - 9 ft FD	S:00458139
00-017	00-10142	RE00-98-0113	04-Nov-02	5 - 9 ft FD	S:00458142
00-017	00-10142	RE00-98-0113	04-Nov-02	5 - 9 ft FD	S:00458145
00-017	00-10142	RE00-98-0113	04-Nov-02	5 - 9 ft FD	S:00458148
00-017	00-10141	RE00-98-0095	04-Nov-02	7.5 - 9 ft	S:00457975
00-017	00-10142	RE00-98-0113	04-Nov-02	5 - 9 ft FD	S:00458125
00-017	00-10142	RE00-98-0097	04-Nov-02	5 - 9 ft	S:00458029
00-017	00-10141	RE00-98-0095	04-Nov-02	7.5 - 9 ft	S:00937661
00-017	00-10142	RE00-98-0113	04-Nov-02	5 - 9 ft FD	S:00937773
00-017	00-10142	RE00-98-0097	04-Nov-02	5 - 9 ft	S:00937696
00-017	00-10141	RE00-98-0095	04-Nov-02	7.5 - 9 ft	S:00937670
00-017	00-10141	RE00-98-0095	04-Nov-02	7.5 - 9 ft	S:00937680
00-017	00-10141	RE00-98-0095	04-Nov-02	7.5 - 9 ft	S:00937683

00-017	00-10141	RE00-98-0095	04-Nov-02 7.5 - 9 ft	S:00937654
00-017	00-10141	RE00-98-0095	04-Nov-02 7.5 - 9 ft	S:00937655
00-017	00-10141	RE00-98-0095	04-Nov-02 7.5 - 9 ft	S:00937656
00-017	00-10141	RE00-98-0095	04-Nov-02 7.5 - 9 ft	S:00937659
00-017	00-10141	RE00-98-0095	04-Nov-02 7.5 - 9 ft	S:00937660
00-017	00-10141	RE00-98-0095	04-Nov-02 7.5 - 9 ft	S:00937663
00-017	00-10141	RE00-98-0095	04-Nov-02 7.5 - 9 ft	S:00937664
00-017	00-10141	RE00-98-0095	04-Nov-02 7.5 - 9 ft	S:00937665
00-017	00-10141	RE00-98-0095	04-Nov-02 7.5 - 9 ft	S:00937666
00-017	00-10141	RE00-98-0095	04-Nov-02 7.5 - 9 ft	S:00937667
00-017	00-10141	RE00-98-0095	04-Nov-02 7.5 - 9 ft	S:00937668
00-017	00-10141	RE00-98-0095	04-Nov-02 7.5 - 9 ft	S:00937671
00-017	00-10141	RE00-98-0095	04-Nov-02 7.5 - 9 ft	S:00937672
00-017	00-10141	RE00-98-0095	04-Nov-02 7.5 - 9 ft	S:00937674
00-017	00-10141	RE00-98-0095	04-Nov-02 7.5 - 9 ft	S:00937676
00-017	00-10141	RE00-98-0095	04-Nov-02 7.5 - 9 ft	S:00937678
00-017	00-10141	RE00-98-0095	04-Nov-02 7.5 - 9 ft	S:00937681
00-017	00-10141	RE00-98-0095	04-Nov-02 7.5 - 9 ft	S:00937682
00-017	00-10141	RE00-98-0095	04-Nov-02 7.5 - 9 ft	S:00937684
00-017	00-10141	RE00-98-0095	04-Nov-02 7.5 - 9 ft	S:00937685
00-017	00-10141	RE00-98-0095	04-Nov-02 7.5 - 9 ft	S:00937686
00-017	00-10141	RE00-98-0095	04-Nov-02 7.5 - 9 ft	S:00937687
00-017	00-10141	RE00-98-0095	04-Nov-02 7.5 - 9 ft	S:00937688
00-017	00-10141	RE00-98-0095	04-Nov-02 7.5 - 9 ft	S:00937690
00-017	00-10141	RE00-98-0095	04-Nov-02 7.5 - 9 ft	S:00937691
00-017	00-10141	RE00-98-0095	04-Nov-02 7.5 - 9 ft	S:00937692
00-017	00-10141	RE00-98-0095	04-Nov-02 7.5 - 9 ft	S:00937693
00-017	00-10141	RE00-98-0095	04-Nov-02 7.5 - 9 ft	S:00937780
00-017	00-10141	RE00-98-0095	04-Nov-02 7.5 - 9 ft	S:00937781
00-017	00-10142	RE00-98-0097	04-Nov-02 5 - 9 ft	S:00937695
00-017	00-10142	RE00-98-0097	04-Nov-02 5 - 9 ft	S:00937698
00-017	00-10142	RE00-98-0097	04-Nov-02 5 - 9 ft	S:00937699
00-017	00-10142	RE00-98-0097	04-Nov-02 5 - 9 ft	S:00937700
00-017	00-10142	RE00-98-0097	04-Nov-02 5 - 9 ft	S:00937701
00-017	00-10142	RE00-98-0097	04-Nov-02 5 - 9 ft	S:00937702
00-017	00-10142	RE00-98-0097	04-Nov-02 5 - 9 ft	S:00937703
00-017	00-10142	RE00-98-0097	04-Nov-02 5 - 9 ft	S:00937704

00-017	00-10142	RE00-98-0097	04-Nov-02 5 - 9 ft		S:00937705
00-017	00-10142	RE00-98-0097	04-Nov-02 5 - 9 ft		S:00937706
00-017	00-10142	RE00-98-0097	04-Nov-02 5 - 9 ft		S:00937707
00-017	00-10142	RE00-98-0097	04-Nov-02 5 - 9 ft		S:00937708
00-017	00-10142	RE00-98-0097	04-Nov-02 5 - 9 ft		S:00937710
00-017	00-10142	RE00-98-0097	04-Nov-02 5 - 9 ft		S:00937711
00-017	00-10142	RE00-98-0097	04-Nov-02 5 - 9 ft		S:00937712
00-017	00-10142	RE00-98-0097	04-Nov-02 5 - 9 ft		S:00937714
00-017	00-10142	RE00-98-0097	04-Nov-02 5 - 9 ft		S:00937717
00-017	00-10142	RE00-98-0097	04-Nov-02 5 - 9 ft		S:00937718
00-017	00-10142	RE00-98-0097	04-Nov-02 5 - 9 ft		S:00937719
00-017	00-10142	RE00-98-0097	04-Nov-02 5 - 9 ft		S:00937720
00-017	00-10142	RE00-98-0097	04-Nov-02 5 - 9 ft		S:00937721
00-017	00-10142	RE00-98-0097	04-Nov-02 5 - 9 ft		S:00937722
00-017	00-10142	RE00-98-0097	04-Nov-02 5 - 9 ft		S:00937723
00-017	00-10142	RE00-98-0097	04-Nov-02 5 - 9 ft		S:00937724
00-017	00-10142	RE00-98-0097	04-Nov-02 5 - 9 ft		S:00937727
00-017	00-10142	RE00-98-0097	04-Nov-02 5 - 9 ft		S:00937728
00-017	00-10142	RE00-98-0097	04-Nov-02 5 - 9 ft		S:00937729
00-017	00-10142	RE00-98-0097	04-Nov-02 5 - 9 ft		S:00937731
00-017	00-10142	RE00-98-0097	04-Nov-02 5 - 9 ft		S:00937732
00-017	00-10142	RE00-98-0097	04-Nov-02 5 - 9 ft		S:00937733
00-017	00-10142	RE00-98-0097	04-Nov-02 5 - 9 ft		S:00937782
00-017	00-10142	RE00-98-0113	04-Nov-02 5 - 9 ft	FD	S:00937736
00-017	00-10142	RE00-98-0113	04-Nov-02 5 - 9 ft	FD	S:00937737
00-017	00-10142	RE00-98-0113	04-Nov-02 5 - 9 ft	FD	S:00937738
00-017	00-10142	RE00-98-0113	04-Nov-02 5 - 9 ft	FD	S:00937739
00-017	00-10142	RE00-98-0113	04-Nov-02 5 - 9 ft	FD	S:00937741
00-017	00-10142	RE00-98-0113	04-Nov-02 5 - 9 ft	FD	S:00937742
00-017	00-10142	RE00-98-0113	04-Nov-02 5 - 9 ft	FD	S:00937743
00-017	00-10142	RE00-98-0113	04-Nov-02 5 - 9 ft	FD	S:00937745
00-017	00-10142	RE00-98-0113	04-Nov-02 5 - 9 ft	FD	S:00937747
00-017	00-10142	RE00-98-0113	04-Nov-02 5 - 9 ft	FD	S:00937748
00-017	00-10142	RE00-98-0113	04-Nov-02 5 - 9 ft	FD	S:00937749
00-017	00-10142	RE00-98-0113	04-Nov-02 5 - 9 ft	FD	S:00937751
00-017	00-10142	RE00-98-0113	04-Nov-02 5 - 9 ft	FD	S:00937752
00-017	00-10142	RE00-98-0113	04-Nov-02 5 - 9 ft	FD	S:00937753

00-017	00-10142	RE00-98-0113	04-Nov-02 5 - 9 ft	FD	S:00937754
00-017	00-10142	RE00-98-0113	04-Nov-02 5 - 9 ft	FD	S:00937756
00-017	00-10142	RE00-98-0113	04-Nov-02 5 - 9 ft	FD	S:00937757
00-017	00-10142	RE00-98-0113	04-Nov-02 5 - 9 ft	FD	S:00937758
00-017	00-10142	RE00-98-0113	04-Nov-02 5 - 9 ft	FD	S:00937759
00-017	00-10142	RE00-98-0113	04-Nov-02 5 - 9 ft	FD	S:00937761
00-017	00-10142	RE00-98-0113	04-Nov-02 5 - 9 ft	FD	S:00937762
00-017	00-10142	RE00-98-0113	04-Nov-02 5 - 9 ft	FD	S:00937763
00-017	00-10142	RE00-98-0113	04-Nov-02 5 - 9 ft	FD	S:00937764
00-017	00-10142	RE00-98-0113	04-Nov-02 5 - 9 ft	FD	S:00937766
00-017	00-10142	RE00-98-0113	04-Nov-02 5 - 9 ft	FD	S:00937767
00-017	00-10142	RE00-98-0113	04-Nov-02 5 - 9 ft	FD	S:00937768
00-017	00-10142	RE00-98-0113	04-Nov-02 5 - 9 ft	FD	S:00937771
00-017	00-10142	RE00-98-0113	04-Nov-02 5 - 9 ft	FD	S:00937772
00-017	00-10142	RE00-98-0113	04-Nov-02 5 - 9 ft	FD	S:00937775
00-017	00-10142	RE00-98-0113	04-Nov-02 5 - 9 ft	FD	S:00937776
00-017	00-10142	RE00-98-0113	04-Nov-02 5 - 9 ft	FD	S:00937784
00-017	00-10141	RE00-98-0095	04-Nov-02 7.5 - 9 ft		S:00937777
00-017	00-10141	RE00-98-0095	04-Nov-02 7.5 - 9 ft		S:00937787
00-017	00-10142	RE00-98-0097	04-Nov-02 5 - 9 ft		S:00937778
00-017	00-10142	RE00-98-0097	04-Nov-02 5 - 9 ft		S:00937783
00-017	00-10142	RE00-98-0097	04-Nov-02 5 - 9 ft		S:00937790
00-017	00-10142	RE00-98-0113	04-Nov-02 5 - 9 ft	FD	S:00937779
00-017	00-10142	RE00-98-0113	04-Nov-02 5 - 9 ft	FD	S:00937785
00-017	00-10142	RE00-98-0113	04-Nov-02 5 - 9 ft	FD	S:00937793
00-017	00-10141	RE00-98-0095	04-Nov-02 7.5 - 9 ft		S:00937657
00-017	00-10141	RE00-98-0095	04-Nov-02 7.5 - 9 ft		S:00937658
00-017	00-10141	RE00-98-0095	04-Nov-02 7.5 - 9 ft		S:00937669
00-017	00-10141	RE00-98-0095	04-Nov-02 7.5 - 9 ft		S:00937673
00-017	00-10141	RE00-98-0095	04-Nov-02 7.5 - 9 ft		S:00937675
00-017	00-10141	RE00-98-0095	04-Nov-02 7.5 - 9 ft		S:00937677
00-017	00-10141	RE00-98-0095	04-Nov-02 7.5 - 9 ft		S:00937679
00-017	00-10141	RE00-98-0095	04-Nov-02 7.5 - 9 ft		S:00937689
00-017	00-10141	RE00-98-0095	04-Nov-02 7.5 - 9 ft		S:00937694
00-017	00-10141	RE00-98-0095	04-Nov-02 7.5 - 9 ft		S:00937786
00-017	00-10141	RE00-98-0095	04-Nov-02 7.5 - 9 ft		S:00937788
00-017	00-10141	RE00-98-0095	04-Nov-02 7.5 - 9 ft		S:00937662

00-017	00-10142	RE00-98-0097	04-Nov-02	5 - 9 ft		S:00937697
00-017	00-10142	RE00-98-0097	04-Nov-02	5 - 9 ft		S:00937726
00-017	00-10142	RE00-98-0097	04-Nov-02	5 - 9 ft		S:00937709
00-017	00-10142	RE00-98-0097	04-Nov-02	5 - 9 ft		S:00937713
00-017	00-10142	RE00-98-0097	04-Nov-02	5 - 9 ft		S:00937715
00-017	00-10142	RE00-98-0097	04-Nov-02	5 - 9 ft		S:00937716
00-017	00-10142	RE00-98-0097	04-Nov-02	5 - 9 ft		S:00937725
00-017	00-10142	RE00-98-0097	04-Nov-02	5 - 9 ft		S:00937730
00-017	00-10142	RE00-98-0097	04-Nov-02	5 - 9 ft		S:00937734
00-017	00-10142	RE00-98-0097	04-Nov-02	5 - 9 ft		S:00937735
00-017	00-10142	RE00-98-0097	04-Nov-02	5 - 9 ft		S:00937789
00-017	00-10142	RE00-98-0097	04-Nov-02	5 - 9 ft		S:00937791
00-017	00-10142	RE00-98-0113	04-Nov-02	5 - 9 ft	FD	S:00937755
00-017	00-10142	RE00-98-0113	04-Nov-02	5 - 9 ft	FD	S:00937765
00-017	00-10142	RE00-98-0113	04-Nov-02	5 - 9 ft	FD	S:00937774
00-017	00-10142	RE00-98-0113	04-Nov-02	5 - 9 ft	FD	S:00937740
00-017	00-10142	RE00-98-0113	04-Nov-02	5 - 9 ft	FD	S:00937744
00-017	00-10142	RE00-98-0113	04-Nov-02	5 - 9 ft	FD	S:00937746
00-017	00-10142	RE00-98-0113	04-Nov-02	5 - 9 ft	FD	S:00937750
00-017	00-10142	RE00-98-0113	04-Nov-02	5 - 9 ft	FD	S:00937760
00-017	00-10142	RE00-98-0113	04-Nov-02	5 - 9 ft	FD	S:00937769
00-017	00-10142	RE00-98-0113	04-Nov-02	5 - 9 ft	FD	S:00937770
00-017	00-10142	RE00-98-0113	04-Nov-02	5 - 9 ft	FD	S:00937792
00-017	00-10142	RE00-98-0113	04-Nov-02	5 - 9 ft	FD	S:00937794
00-017	00-10145	RE00-98-0103	12-Nov-02	0.3 - 1 ft		S:00948925
00-017	00-10143	RE00-98-0099	12-Nov-02	0.1 - 0.7 ft		S:00948382
00-017	00-10143	RE00-98-0099	12-Nov-02	0.1 - 0.7 ft		S:00948383
00-017	00-10143	RE00-98-0099	12-Nov-02	0.1 - 0.7 ft		S:00948385
00-017	00-10143	RE00-98-0099	12-Nov-02	0.1 - 0.7 ft		S:00948386
00-017	00-10143	RE00-98-0099	12-Nov-02	0.1 - 0.7 ft		S:00948387
00-017	00-10143	RE00-98-0099	12-Nov-02	0.1 - 0.7 ft		S:00948388
00-017	00-10143	RE00-98-0099	12-Nov-02	0.1 - 0.7 ft		S:00948389
00-017	00-10143	RE00-98-0099	12-Nov-02	0.1 - 0.7 ft		S:00948390
00-017	00-10143	RE00-98-0099	12-Nov-02	0.1 - 0.7 ft		S:00948392
00-017	00-10143	RE00-98-0099	12-Nov-02	0.1 - 0.7 ft		S:00948393
00-017	00-10143	RE00-98-0099	12-Nov-02	0.1 - 0.7 ft		S:00948394
00-017	00-10143	RE00-98-0099	12-Nov-02	0.1 - 0.7 ft		S:00948395

00-017	00-10143	RE00-98-0099	12-Nov-02	0.1 - 0.7 ft	S:00948396
00-017	00-10143	RE00-98-0099	12-Nov-02	0.1 - 0.7 ft	S:00948397
00-017	00-10143	RE00-98-0099	12-Nov-02	0.1 - 0.7 ft	S:00948398
00-017	00-10143	RE00-98-0099	12-Nov-02	0.1 - 0.7 ft	S:00948399
00-017	00-10143	RE00-98-0099	12-Nov-02	0.1 - 0.7 ft	S:00948400
00-017	00-10143	RE00-98-0099	12-Nov-02	0.1 - 0.7 ft	S:00948401
00-017	00-10143	RE00-98-0099	12-Nov-02	0.1 - 0.7 ft	S:00948403
00-017	00-10143	RE00-98-0099	12-Nov-02	0.1 - 0.7 ft	S:00948405
00-017	00-10143	RE00-98-0099	12-Nov-02	0.1 - 0.7 ft	S:00948406
00-017	00-10143	RE00-98-0099	12-Nov-02	0.1 - 0.7 ft	S:00948407
00-017	00-10143	RE00-98-0099	12-Nov-02	0.1 - 0.7 ft	S:00948408
00-017	00-10143	RE00-98-0099	12-Nov-02	0.1 - 0.7 ft	S:00948410
00-017	00-10143	RE00-98-0099	12-Nov-02	0.1 - 0.7 ft	S:00948411
00-017	00-10143	RE00-98-0099	12-Nov-02	0.1 - 0.7 ft	S:00948412
00-017	00-10143	RE00-98-0099	12-Nov-02	0.1 - 0.7 ft	S:00948413
00-017	00-10143	RE00-98-0099	12-Nov-02	0.1 - 0.7 ft	S:00948414
00-017	00-10143	RE00-98-0099	12-Nov-02	0.1 - 0.7 ft	S:00948415
00-017	00-10143	RE00-98-0099	12-Nov-02	0.1 - 0.7 ft	S:00948416
00-017	00-10143	RE00-98-0099	12-Nov-02	0.1 - 0.7 ft	S:00948417
00-017	00-10143	RE00-98-0099	12-Nov-02	0.1 - 0.7 ft	S:00948418
00-017	00-10143	RE00-98-0099	12-Nov-02	0.1 - 0.7 ft	S:00948419
00-017	00-10143	RE00-98-0099	12-Nov-02	0.1 - 0.7 ft	S:00948420
00-017	00-10143	RE00-98-0099	12-Nov-02	0.1 - 0.7 ft	S:00948422
00-017	00-10143	RE00-98-0099	12-Nov-02	0.1 - 0.7 ft	S:00948423
00-017	00-10143	RE00-98-0099	12-Nov-02	0.1 - 0.7 ft	S:00948424
00-017	00-10143	RE00-98-0099	12-Nov-02	0.1 - 0.7 ft	S:00948425
00-017	00-10143	RE00-98-0099	12-Nov-02	0.1 - 0.7 ft	S:00948426
00-017	00-10143	RE00-98-0099	12-Nov-02	0.1 - 0.7 ft	S:00948427
00-017	00-10143	RE00-98-0099	12-Nov-02	0.1 - 0.7 ft	S:00948428
00-017	00-10143	RE00-98-0099	12-Nov-02	0.1 - 0.7 ft	S:00948429
00-017	00-10143	RE00-98-0099	12-Nov-02	0.1 - 0.7 ft	S:00948430
00-017	00-10143	RE00-98-0099	12-Nov-02	0.1 - 0.7 ft	S:00948431
00-017	00-10143	RE00-98-0099	12-Nov-02	0.1 - 0.7 ft	S:00948433
00-017	00-10143	RE00-98-0099	12-Nov-02	0.1 - 0.7 ft	S:00948435
00-017	00-10143	RE00-98-0099	12-Nov-02	0.1 - 0.7 ft	S:00948436
00-017	00-10143	RE00-98-0099	12-Nov-02	0.1 - 0.7 ft	S:00948437
00-017	00-10143	RE00-98-0099	12-Nov-02	0.1 - 0.7 ft	S:00948438

00-017	00-10143	RE00-98-0099	12-Nov-02	0.1 - 0.7 ft	S:00948439
00-017	00-10143	RE00-98-0099	12-Nov-02	0.1 - 0.7 ft	S:00948440
00-017	00-10143	RE00-98-0099	12-Nov-02	0.1 - 0.7 ft	S:00948442
00-017	00-10143	RE00-98-0099	12-Nov-02	0.1 - 0.7 ft	S:00948443
00-017	00-10143	RE00-98-0099	12-Nov-02	0.1 - 0.7 ft	S:00948445
00-017	00-10143	RE00-98-0099	12-Nov-02	0.1 - 0.7 ft	S:00948447
00-017	00-10143	RE00-98-0099	12-Nov-02	0.1 - 0.7 ft	S:00948448
00-017	00-10143	RE00-98-0099	12-Nov-02	0.1 - 0.7 ft	S:00948449
00-017	00-10143	RE00-98-0099	12-Nov-02	0.1 - 0.7 ft	S:00948452
00-017	00-10143	RE00-98-0099	12-Nov-02	0.1 - 0.7 ft	S:00948453
00-017	00-10143	RE00-98-0099	12-Nov-02	0.1 - 0.7 ft	S:00948455
00-017	00-10143	RE00-98-0099	12-Nov-02	0.1 - 0.7 ft	S:00948457
00-017	00-10143	RE00-98-0099	12-Nov-02	0.1 - 0.7 ft	S:00948461
00-017	00-10143	RE00-98-0099	12-Nov-02	0.1 - 0.7 ft	S:00948466
00-017	00-10143	RE00-98-0099	12-Nov-02	0.1 - 0.7 ft	S:00948467
00-017	00-10143	RE00-98-0099	12-Nov-02	0.1 - 0.7 ft	S:00948468
00-017	00-10143	RE00-98-0099	12-Nov-02	0.1 - 0.7 ft	S:00948469
00-017	00-10143	RE00-98-0099	12-Nov-02	0.1 - 0.7 ft	S:00948470
00-017	00-10143	RE00-98-0099	12-Nov-02	0.1 - 0.7 ft	S:00948471
00-017	00-10143	RE00-98-0099	12-Nov-02	0.1 - 0.7 ft	S:00948472
00-017	00-10143	RE00-98-0099	12-Nov-02	0.1 - 0.7 ft	S:00948473
00-017	00-10143	RE00-98-0099	12-Nov-02	0.1 - 0.7 ft	S:00948474
00-017	00-10143	RE00-98-0099	12-Nov-02	0.1 - 0.7 ft	S:00948476
00-017	00-10143	RE00-98-0099	12-Nov-02	0.1 - 0.7 ft	S:00948477
00-017	00-10143	RE00-98-0099	12-Nov-02	0.1 - 0.7 ft	S:00948478
00-017	00-10143	RE00-98-0099	12-Nov-02	0.1 - 0.7 ft	S:00948479
00-017	00-10143	RE00-98-0099	12-Nov-02	0.1 - 0.7 ft	S:00948480
00-017	00-10143	RE00-98-0099	12-Nov-02	0.1 - 0.7 ft	S:00948481
00-017	00-10143	RE00-98-0099	12-Nov-02	0.1 - 0.7 ft	S:00948482
00-017	00-10143	RE00-98-0099	12-Nov-02	0.1 - 0.7 ft	S:00948483
00-017	00-10143	RE00-98-0099	12-Nov-02	0.1 - 0.7 ft	S:00948484
00-017	00-10143	RE00-98-0099	12-Nov-02	0.1 - 0.7 ft	S:00948485
00-017	00-10143	RE00-98-0099	12-Nov-02	0.1 - 0.7 ft	S:00948486
00-017	00-10143	RE00-98-0099	12-Nov-02	0.1 - 0.7 ft	S:00948487
00-017	00-10143	RE00-98-0099	12-Nov-02	0.1 - 0.7 ft	S:00948488
00-017	00-10143	RE00-98-0099	12-Nov-02	0.1 - 0.7 ft	S:00948489
00-017	00-10143	RE00-98-0099	12-Nov-02	0.1 - 0.7 ft	S:00948490

00-017	00-10143	RE00-98-0099	12-Nov-02	0.1 - 0.7 ft	S:00948491
00-017	00-10143	RE00-98-0099	12-Nov-02	0.1 - 0.7 ft	S:00948492
00-017	00-10143	RE00-98-0099	12-Nov-02	0.1 - 0.7 ft	S:00948493
00-017	00-10143	RE00-98-0099	12-Nov-02	0.1 - 0.7 ft	S:00948494
00-017	00-10143	RE00-98-0099	12-Nov-02	0.1 - 0.7 ft	S:00948496
00-017	00-10143	RE00-98-0099	12-Nov-02	0.1 - 0.7 ft	S:00948497
00-017	00-10143	RE00-98-0099	12-Nov-02	0.1 - 0.7 ft	S:00948498
00-017	00-10143	RE00-98-0099	12-Nov-02	0.1 - 0.7 ft	S:00948499
00-017	00-10143	RE00-98-0099	12-Nov-02	0.1 - 0.7 ft	S:00948501
00-017	00-10143	RE00-98-0099	12-Nov-02	0.1 - 0.7 ft	S:00948502
00-017	00-10143	RE00-98-0099	12-Nov-02	0.1 - 0.7 ft	S:00948503
00-017	00-10143	RE00-98-0099	12-Nov-02	0.1 - 0.7 ft	S:00948504
00-017	00-10143	RE00-98-0099	12-Nov-02	0.1 - 0.7 ft	S:00948505
00-017	00-10143	RE00-98-0099	12-Nov-02	0.1 - 0.7 ft	S:00948506
00-017	00-10143	RE00-98-0099	12-Nov-02	0.1 - 0.7 ft	S:00948507
00-017	00-10143	RE00-98-0099	12-Nov-02	0.1 - 0.7 ft	S:00948508
00-017	00-10143	RE00-98-0099	12-Nov-02	0.1 - 0.7 ft	S:00948509
00-017	00-10143	RE00-98-0099	12-Nov-02	0.1 - 0.7 ft	S:00948510
00-017	00-10143	RE00-98-0099	12-Nov-02	0.1 - 0.7 ft	S:00948512
00-017	00-10143	RE00-98-0099	12-Nov-02	0.1 - 0.7 ft	S:00948514
00-017	00-10143	RE00-98-0099	12-Nov-02	0.1 - 0.7 ft	S:00948515
00-017	00-10143	RE00-98-0099	12-Nov-02	0.1 - 0.7 ft	S:00948516
00-017	00-10143	RE00-98-0099	12-Nov-02	0.1 - 0.7 ft	S:00948524
00-017	00-10143	RE00-98-0099	12-Nov-02	0.1 - 0.7 ft	S:00948525
00-017	00-10143	RE00-98-0099	12-Nov-02	0.1 - 0.7 ft	S:00948526
00-017	00-10143	RE00-98-0099	12-Nov-02	0.1 - 0.7 ft	S:00948527
00-017	00-10143	RE00-98-0099	12-Nov-02	0.1 - 0.7 ft	S:00948528
00-017	00-10143	RE00-98-0099	12-Nov-02	0.1 - 0.7 ft	S:00948535
00-017	00-10143	RE00-98-0099	12-Nov-02	0.1 - 0.7 ft	S:00948536
00-017	00-10143	RE00-98-0099	12-Nov-02	0.1 - 0.7 ft	S:00948538
00-017	00-10143	RE00-98-0099	12-Nov-02	0.1 - 0.7 ft	S:00948561
00-017	00-10143	RE00-98-0099	12-Nov-02	0.1 - 0.7 ft	S:00948565
00-017	00-10143	RE00-98-0099	12-Nov-02	0.1 - 0.7 ft	S:00948607
00-017	00-10143	RE00-98-0099	12-Nov-02	0.1 - 0.7 ft	S:00948670
00-017	00-10143	RE00-98-0099	12-Nov-02	0.1 - 0.7 ft	S:00948671
00-017	00-10143	RE00-98-0099	12-Nov-02	0.1 - 0.7 ft	S:00948672
00-017	00-10143	RE00-98-0099	12-Nov-02	0.1 - 0.7 ft	S:00948673

00-017	00-10143	RE00-98-0099	12-Nov-02	0.1 - 0.7 ft	S:00948674
00-017	00-10143	RE00-98-0099	12-Nov-02	0.1 - 0.7 ft	S:00948675
00-017	00-10143	RE00-98-0099	12-Nov-02	0.1 - 0.7 ft	S:00948676
00-017	00-10143	RE00-98-0099	12-Nov-02	0.1 - 0.7 ft	S:00948677
00-017	00-10143	RE00-98-0099	12-Nov-02	0.1 - 0.7 ft	S:00948678
00-017	00-10143	RE00-98-0099	12-Nov-02	0.1 - 0.7 ft	S:00948679
00-017	00-10143	RE00-98-0099	12-Nov-02	0.1 - 0.7 ft	S:00948680
00-017	00-10143	RE00-98-0099	12-Nov-02	0.1 - 0.7 ft	S:00948681
00-017	00-10143	RE00-98-0099	12-Nov-02	0.1 - 0.7 ft	S:00948684
00-017	00-10143	RE00-98-0099	12-Nov-02	0.1 - 0.7 ft	S:00948685
00-017	00-10143	RE00-98-0099	12-Nov-02	0.1 - 0.7 ft	S:00948686
00-017	00-10143	RE00-98-0099	12-Nov-02	0.1 - 0.7 ft	S:00948688
00-017	00-10143	RE00-98-0099	12-Nov-02	0.1 - 0.7 ft	S:00948690
00-017	00-10143	RE00-98-0099	12-Nov-02	0.1 - 0.7 ft	S:00948692
00-017	00-10143	RE00-98-0099	12-Nov-02	0.1 - 0.7 ft	S:00948694
00-017	00-10143	RE00-98-0099	12-Nov-02	0.1 - 0.7 ft	S:00948697
00-017	00-10143	RE00-98-0099	12-Nov-02	0.1 - 0.7 ft	S:00948699
00-017	00-10143	RE00-98-0099	12-Nov-02	0.1 - 0.7 ft	S:00948701
00-017	00-10143	RE00-98-0099	12-Nov-02	0.1 - 0.7 ft	S:00948702
00-017	00-10143	RE00-98-0099	12-Nov-02	0.1 - 0.7 ft	S:00948705
00-017	00-10143	RE00-98-0099	12-Nov-02	0.1 - 0.7 ft	S:00948820
00-017	00-10143	RE00-98-0099	12-Nov-02	0.1 - 0.7 ft	S:00948823
00-017	00-10143	RE00-98-0099	12-Nov-02	0.1 - 0.7 ft	S:00948826
00-017	00-10143	RE00-98-0099	12-Nov-02	0.1 - 0.7 ft	S:00948830
00-017	00-10143	RE00-98-0099	12-Nov-02	0.1 - 0.7 ft	S:00948834
00-017	00-10143	RE00-98-0099	12-Nov-02	0.1 - 0.7 ft	S:00948836
00-017	00-10143	RE00-98-0099	12-Nov-02	0.1 - 0.7 ft	S:00948838
00-017	00-10143	RE00-98-0099	12-Nov-02	0.1 - 0.7 ft	S:00948841
00-017	00-10143	RE00-98-0099	12-Nov-02	0.1 - 0.7 ft	S:00948842
00-017	00-10143	RE00-98-0099	12-Nov-02	0.1 - 0.7 ft	S:00948844
00-017	00-10143	RE00-98-0099	12-Nov-02	0.1 - 0.7 ft	S:00948924
00-017	00-10143	RE00-98-0099	12-Nov-02	0.1 - 0.7 ft	S:00948927
00-017	00-10143	RE00-98-0099	12-Nov-02	0.1 - 0.7 ft	S:00948929
00-017	00-10143	RE00-98-0099	12-Nov-02	0.1 - 0.7 ft	S:00948932
00-017	00-10143	RE00-98-0099	12-Nov-02	0.1 - 0.7 ft	S:00948937
00-017	00-10144	RE00-98-0101	12-Nov-02	1 - 2 ft	S:00948519
00-017	00-10144	RE00-98-0101	12-Nov-02	1 - 2 ft	S:00948520

00-017	00-10144	RE00-98-0101	12-Nov-02	1 - 2 ft	S:00948521
00-017	00-10144	RE00-98-0101	12-Nov-02	1 - 2 ft	S:00948522
00-017	00-10144	RE00-98-0101	12-Nov-02	1 - 2 ft	S:00948532
00-017	00-10144	RE00-98-0101	12-Nov-02	1 - 2 ft	S:00948533
00-017	00-10144	RE00-98-0101	12-Nov-02	1 - 2 ft	S:00948534
00-017	00-10144	RE00-98-0101	12-Nov-02	1 - 2 ft	S:00948537
00-017	00-10144	RE00-98-0101	12-Nov-02	1 - 2 ft	S:00948539
00-017	00-10144	RE00-98-0101	12-Nov-02	1 - 2 ft	S:00948540
00-017	00-10144	RE00-98-0101	12-Nov-02	1 - 2 ft	S:00948541
00-017	00-10144	RE00-98-0101	12-Nov-02	1 - 2 ft	S:00948542
00-017	00-10144	RE00-98-0101	12-Nov-02	1 - 2 ft	S:00948543
00-017	00-10144	RE00-98-0101	12-Nov-02	1 - 2 ft	S:00948545
00-017	00-10144	RE00-98-0101	12-Nov-02	1 - 2 ft	S:00948546
00-017	00-10144	RE00-98-0101	12-Nov-02	1 - 2 ft	S:00948547
00-017	00-10144	RE00-98-0101	12-Nov-02	1 - 2 ft	S:00948548
00-017	00-10144	RE00-98-0101	12-Nov-02	1 - 2 ft	S:00948549
00-017	00-10144	RE00-98-0101	12-Nov-02	1 - 2 ft	S:00948550
00-017	00-10144	RE00-98-0101	12-Nov-02	1 - 2 ft	S:00948552
00-017	00-10144	RE00-98-0101	12-Nov-02	1 - 2 ft	S:00948553
00-017	00-10144	RE00-98-0101	12-Nov-02	1 - 2 ft	S:00948555
00-017	00-10144	RE00-98-0101	12-Nov-02	1 - 2 ft	S:00948557
00-017	00-10144	RE00-98-0101	12-Nov-02	1 - 2 ft	S:00948559
00-017	00-10144	RE00-98-0101	12-Nov-02	1 - 2 ft	S:00948560
00-017	00-10144	RE00-98-0101	12-Nov-02	1 - 2 ft	S:00948563
00-017	00-10144	RE00-98-0101	12-Nov-02	1 - 2 ft	S:00948566
00-017	00-10144	RE00-98-0101	12-Nov-02	1 - 2 ft	S:00948567
00-017	00-10144	RE00-98-0101	12-Nov-02	1 - 2 ft	S:00948574
00-017	00-10144	RE00-98-0101	12-Nov-02	1 - 2 ft	S:00948575
00-017	00-10144	RE00-98-0101	12-Nov-02	1 - 2 ft	S:00948576
00-017	00-10144	RE00-98-0101	12-Nov-02	1 - 2 ft	S:00948577
00-017	00-10144	RE00-98-0101	12-Nov-02	1 - 2 ft	S:00948578
00-017	00-10144	RE00-98-0101	12-Nov-02	1 - 2 ft	S:00948579
00-017	00-10144	RE00-98-0101	12-Nov-02	1 - 2 ft	S:00948580
00-017	00-10144	RE00-98-0101	12-Nov-02	1 - 2 ft	S:00948581
00-017	00-10144	RE00-98-0101	12-Nov-02	1 - 2 ft	S:00948582
00-017	00-10144	RE00-98-0101	12-Nov-02	1 - 2 ft	S:00948583
00-017	00-10144	RE00-98-0101	12-Nov-02	1 - 2 ft	S:00948584

00-017	00-10144	RE00-98-0101	12-Nov-02	1 - 2 ft	S:00948586
00-017	00-10144	RE00-98-0101	12-Nov-02	1 - 2 ft	S:00948587
00-017	00-10144	RE00-98-0101	12-Nov-02	1 - 2 ft	S:00948591
00-017	00-10144	RE00-98-0101	12-Nov-02	1 - 2 ft	S:00948592
00-017	00-10144	RE00-98-0101	12-Nov-02	1 - 2 ft	S:00948595
00-017	00-10144	RE00-98-0101	12-Nov-02	1 - 2 ft	S:00948599
00-017	00-10144	RE00-98-0101	12-Nov-02	1 - 2 ft	S:00948600
00-017	00-10144	RE00-98-0101	12-Nov-02	1 - 2 ft	S:00948601
00-017	00-10144	RE00-98-0101	12-Nov-02	1 - 2 ft	S:00948603
00-017	00-10144	RE00-98-0101	12-Nov-02	1 - 2 ft	S:00948604
00-017	00-10144	RE00-98-0101	12-Nov-02	1 - 2 ft	S:00948605
00-017	00-10144	RE00-98-0101	12-Nov-02	1 - 2 ft	S:00948619
00-017	00-10144	RE00-98-0101	12-Nov-02	1 - 2 ft	S:00948620
00-017	00-10144	RE00-98-0101	12-Nov-02	1 - 2 ft	S:00948621
00-017	00-10144	RE00-98-0101	12-Nov-02	1 - 2 ft	S:00948622
00-017	00-10144	RE00-98-0101	12-Nov-02	1 - 2 ft	S:00948623
00-017	00-10144	RE00-98-0101	12-Nov-02	1 - 2 ft	S:00948624
00-017	00-10144	RE00-98-0101	12-Nov-02	1 - 2 ft	S:00948625
00-017	00-10144	RE00-98-0101	12-Nov-02	1 - 2 ft	S:00948626
00-017	00-10144	RE00-98-0101	12-Nov-02	1 - 2 ft	S:00948627
00-017	00-10144	RE00-98-0101	12-Nov-02	1 - 2 ft	S:00948628
00-017	00-10144	RE00-98-0101	12-Nov-02	1 - 2 ft	S:00948629
00-017	00-10144	RE00-98-0101	12-Nov-02	1 - 2 ft	S:00948630
00-017	00-10144	RE00-98-0101	12-Nov-02	1 - 2 ft	S:00948631
00-017	00-10144	RE00-98-0101	12-Nov-02	1 - 2 ft	S:00948632
00-017	00-10144	RE00-98-0101	12-Nov-02	1 - 2 ft	S:00948633
00-017	00-10144	RE00-98-0101	12-Nov-02	1 - 2 ft	S:00948634
00-017	00-10144	RE00-98-0101	12-Nov-02	1 - 2 ft	S:00948635
00-017	00-10144	RE00-98-0101	12-Nov-02	1 - 2 ft	S:00948637
00-017	00-10144	RE00-98-0101	12-Nov-02	1 - 2 ft	S:00948638
00-017	00-10144	RE00-98-0101	12-Nov-02	1 - 2 ft	S:00948639
00-017	00-10144	RE00-98-0101	12-Nov-02	1 - 2 ft	S:00948640
00-017	00-10144	RE00-98-0101	12-Nov-02	1 - 2 ft	S:00948641
00-017	00-10144	RE00-98-0101	12-Nov-02	1 - 2 ft	S:00948642
00-017	00-10144	RE00-98-0101	12-Nov-02	1 - 2 ft	S:00948643
00-017	00-10144	RE00-98-0101	12-Nov-02	1 - 2 ft	S:00948644
00-017	00-10144	RE00-98-0101	12-Nov-02	1 - 2 ft	S:00948645

00-017	00-10144	RE00-98-0101	12-Nov-02	1 - 2 ft	S:00948646
00-017	00-10144	RE00-98-0101	12-Nov-02	1 - 2 ft	S:00948647
00-017	00-10144	RE00-98-0101	12-Nov-02	1 - 2 ft	S:00948648
00-017	00-10144	RE00-98-0101	12-Nov-02	1 - 2 ft	S:00948649
00-017	00-10144	RE00-98-0101	12-Nov-02	1 - 2 ft	S:00948650
00-017	00-10144	RE00-98-0101	12-Nov-02	1 - 2 ft	S:00948651
00-017	00-10144	RE00-98-0101	12-Nov-02	1 - 2 ft	S:00948652
00-017	00-10144	RE00-98-0101	12-Nov-02	1 - 2 ft	S:00948653
00-017	00-10144	RE00-98-0101	12-Nov-02	1 - 2 ft	S:00948654
00-017	00-10144	RE00-98-0101	12-Nov-02	1 - 2 ft	S:00948655
00-017	00-10144	RE00-98-0101	12-Nov-02	1 - 2 ft	S:00948656
00-017	00-10144	RE00-98-0101	12-Nov-02	1 - 2 ft	S:00948657
00-017	00-10144	RE00-98-0101	12-Nov-02	1 - 2 ft	S:00948658
00-017	00-10144	RE00-98-0101	12-Nov-02	1 - 2 ft	S:00948659
00-017	00-10144	RE00-98-0101	12-Nov-02	1 - 2 ft	S:00948660
00-017	00-10144	RE00-98-0101	12-Nov-02	1 - 2 ft	S:00948661
00-017	00-10144	RE00-98-0101	12-Nov-02	1 - 2 ft	S:00948662
00-017	00-10144	RE00-98-0101	12-Nov-02	1 - 2 ft	S:00948663
00-017	00-10144	RE00-98-0101	12-Nov-02	1 - 2 ft	S:00948664
00-017	00-10144	RE00-98-0101	12-Nov-02	1 - 2 ft	S:00948665
00-017	00-10144	RE00-98-0101	12-Nov-02	1 - 2 ft	S:00949024
00-017	00-10144	RE00-98-0101	12-Nov-02	1 - 2 ft	S:00949040
00-017	00-10144	RE00-98-0101	12-Nov-02	1 - 2 ft	S:00949043
00-017	00-10144	RE00-98-0101	12-Nov-02	1 - 2 ft	S:00949047
00-017	00-10144	RE00-98-0101	12-Nov-02	1 - 2 ft	S:00949051
00-017	00-10144	RE00-98-0101	12-Nov-02	1 - 2 ft	S:00949055
00-017	00-10144	RE00-98-0101	12-Nov-02	1 - 2 ft	S:00949074
00-017	00-10144	RE00-98-0101	12-Nov-02	1 - 2 ft	S:00949078
00-017	00-10144	RE00-98-0101	12-Nov-02	1 - 2 ft	S:00949081
00-017	00-10144	RE00-98-0101	12-Nov-02	1 - 2 ft	S:00949083
00-017	00-10144	RE00-98-0101	12-Nov-02	1 - 2 ft	S:00949087
00-017	00-10144	RE00-98-0101	12-Nov-02	1 - 2 ft	S:00949102
00-017	00-10144	RE00-98-0101	12-Nov-02	1 - 2 ft	S:00949106
00-017	00-10144	RE00-98-0101	12-Nov-02	1 - 2 ft	S:00949120
00-017	00-10144	RE00-98-0101	12-Nov-02	1 - 2 ft	S:00949122
00-017	00-10144	RE00-98-0101	12-Nov-02	1 - 2 ft	S:00949125
00-017	00-10144	RE00-98-0101	12-Nov-02	1 - 2 ft	S:00949127

00-017	00-10144	RE00-98-0101	12-Nov-02	1 - 2 ft	S:00949129
00-017	00-10144	RE00-98-0101	12-Nov-02	1 - 2 ft	S:00949131
00-017	00-10144	RE00-98-0101	12-Nov-02	1 - 2 ft	S:00949133
00-017	00-10144	RE00-98-0101	12-Nov-02	1 - 2 ft	S:00949135
00-017	00-10144	RE00-98-0101	12-Nov-02	1 - 2 ft	S:00949137
00-017	00-10144	RE00-98-0101	12-Nov-02	1 - 2 ft	S:00949138
00-017	00-10144	RE00-98-0101	12-Nov-02	1 - 2 ft	S:00949139
00-017	00-10144	RE00-98-0101	12-Nov-02	1 - 2 ft	S:00949140
00-017	00-10144	RE00-98-0101	12-Nov-02	1 - 2 ft	S:00949141
00-017	00-10144	RE00-98-0101	12-Nov-02	1 - 2 ft	S:00949143
00-017	00-10144	RE00-98-0101	12-Nov-02	1 - 2 ft	S:00949144
00-017	00-10144	RE00-98-0101	12-Nov-02	1 - 2 ft	S:00949145
00-017	00-10144	RE00-98-0101	12-Nov-02	1 - 2 ft	S:00949146
00-017	00-10144	RE00-98-0101	12-Nov-02	1 - 2 ft	S:00949147
00-017	00-10144	RE00-98-0101	12-Nov-02	1 - 2 ft	S:00949148
00-017	00-10144	RE00-98-0101	12-Nov-02	1 - 2 ft	S:00949149
00-017	00-10144	RE00-98-0101	12-Nov-02	1 - 2 ft	S:00949150
00-017	00-10144	RE00-98-0101	12-Nov-02	1 - 2 ft	S:00949151
00-017	00-10144	RE00-98-0101	12-Nov-02	1 - 2 ft	S:00949152
00-017	00-10144	RE00-98-0101	12-Nov-02	1 - 2 ft	S:00949153
00-017	00-10144	RE00-98-0101	12-Nov-02	1 - 2 ft	S:00949154
00-017	00-10144	RE00-98-0101	12-Nov-02	1 - 2 ft	S:00949155
00-017	00-10144	RE00-98-0101	12-Nov-02	1 - 2 ft	S:00949156
00-017	00-10144	RE00-98-0101	12-Nov-02	1 - 2 ft	S:00949157
00-017	00-10144	RE00-98-0101	12-Nov-02	1 - 2 ft	S:00949158
00-017	00-10144	RE00-98-0101	12-Nov-02	1 - 2 ft	S:00949159
00-017	00-10144	RE00-98-0101	12-Nov-02	1 - 2 ft	S:00949160
00-017	00-10144	RE00-98-0101	12-Nov-02	1 - 2 ft	S:00949161
00-017	00-10144	RE00-98-0101	12-Nov-02	1 - 2 ft	S:00949162
00-017	00-10144	RE00-98-0102	12-Nov-02	1 - 2 ft FD	S:00948585
00-017	00-10144	RE00-98-0102	12-Nov-02	1 - 2 ft FD	S:00948588
00-017	00-10144	RE00-98-0102	12-Nov-02	1 - 2 ft FD	S:00948590
00-017	00-10144	RE00-98-0102	12-Nov-02	1 - 2 ft FD	S:00948593
00-017	00-10144	RE00-98-0102	12-Nov-02	1 - 2 ft FD	S:00948596
00-017	00-10144	RE00-98-0102	12-Nov-02	1 - 2 ft FD	S:00948598
00-017	00-10144	RE00-98-0102	12-Nov-02	1 - 2 ft FD	S:00948683
00-017	00-10144	RE00-98-0102	12-Nov-02	1 - 2 ft FD	S:00948687

00-017	00-10144	RE00-98-0102	12-Nov-02 1 - 2 ft	FD	S:00948689
00-017	00-10144	RE00-98-0102	12-Nov-02 1 - 2 ft	FD	S:00948691
00-017	00-10144	RE00-98-0102	12-Nov-02 1 - 2 ft	FD	S:00948693
00-017	00-10144	RE00-98-0102	12-Nov-02 1 - 2 ft	FD	S:00948695
00-017	00-10144	RE00-98-0102	12-Nov-02 1 - 2 ft	FD	S:00948696
00-017	00-10144	RE00-98-0102	12-Nov-02 1 - 2 ft	FD	S:00948698
00-017	00-10144	RE00-98-0102	12-Nov-02 1 - 2 ft	FD	S:00948700
00-017	00-10144	RE00-98-0102	12-Nov-02 1 - 2 ft	FD	S:00948703
00-017	00-10144	RE00-98-0102	12-Nov-02 1 - 2 ft	FD	S:00948704
00-017	00-10144	RE00-98-0102	12-Nov-02 1 - 2 ft	FD	S:00948706
00-017	00-10144	RE00-98-0102	12-Nov-02 1 - 2 ft	FD	S:00948707
00-017	00-10144	RE00-98-0102	12-Nov-02 1 - 2 ft	FD	S:00948708
00-017	00-10144	RE00-98-0102	12-Nov-02 1 - 2 ft	FD	S:00948709
00-017	00-10144	RE00-98-0102	12-Nov-02 1 - 2 ft	FD	S:00948710
00-017	00-10144	RE00-98-0102	12-Nov-02 1 - 2 ft	FD	S:00948711
00-017	00-10144	RE00-98-0102	12-Nov-02 1 - 2 ft	FD	S:00948712
00-017	00-10144	RE00-98-0102	12-Nov-02 1 - 2 ft	FD	S:00948713
00-017	00-10144	RE00-98-0102	12-Nov-02 1 - 2 ft	FD	S:00948714
00-017	00-10144	RE00-98-0102	12-Nov-02 1 - 2 ft	FD	S:00948715
00-017	00-10144	RE00-98-0102	12-Nov-02 1 - 2 ft	FD	S:00948716
00-017	00-10144	RE00-98-0102	12-Nov-02 1 - 2 ft	FD	S:00948718
00-017	00-10144	RE00-98-0102	12-Nov-02 1 - 2 ft	FD	S:00948719
00-017	00-10144	RE00-98-0102	12-Nov-02 1 - 2 ft	FD	S:00948721
00-017	00-10144	RE00-98-0102	12-Nov-02 1 - 2 ft	FD	S:00948723
00-017	00-10144	RE00-98-0102	12-Nov-02 1 - 2 ft	FD	S:00948724
00-017	00-10144	RE00-98-0102	12-Nov-02 1 - 2 ft	FD	S:00948725
00-017	00-10144	RE00-98-0102	12-Nov-02 1 - 2 ft	FD	S:00948726
00-017	00-10144	RE00-98-0102	12-Nov-02 1 - 2 ft	FD	S:00948727
00-017	00-10144	RE00-98-0102	12-Nov-02 1 - 2 ft	FD	S:00948730
00-017	00-10144	RE00-98-0102	12-Nov-02 1 - 2 ft	FD	S:00948733
00-017	00-10144	RE00-98-0102	12-Nov-02 1 - 2 ft	FD	S:00948734
00-017	00-10144	RE00-98-0102	12-Nov-02 1 - 2 ft	FD	S:00948735
00-017	00-10144	RE00-98-0102	12-Nov-02 1 - 2 ft	FD	S:00948736
00-017	00-10144	RE00-98-0102	12-Nov-02 1 - 2 ft	FD	S:00948737
00-017	00-10144	RE00-98-0102	12-Nov-02 1 - 2 ft	FD	S:00948739
00-017	00-10144	RE00-98-0102	12-Nov-02 1 - 2 ft	FD	S:00948741
00-017	00-10144	RE00-98-0102	12-Nov-02 1 - 2 ft	FD	S:00948742

00-017	00-10144	RE00-98-0102	12-Nov-02	1 - 2 ft	FD	S:00948743
00-017	00-10144	RE00-98-0102	12-Nov-02	1 - 2 ft	FD	S:00948744
00-017	00-10144	RE00-98-0102	12-Nov-02	1 - 2 ft	FD	S:00948745
00-017	00-10144	RE00-98-0102	12-Nov-02	1 - 2 ft	FD	S:00948746
00-017	00-10144	RE00-98-0102	12-Nov-02	1 - 2 ft	FD	S:00948747
00-017	00-10144	RE00-98-0102	12-Nov-02	1 - 2 ft	FD	S:00948748
00-017	00-10144	RE00-98-0102	12-Nov-02	1 - 2 ft	FD	S:00948749
00-017	00-10144	RE00-98-0102	12-Nov-02	1 - 2 ft	FD	S:00948751
00-017	00-10144	RE00-98-0102	12-Nov-02	1 - 2 ft	FD	S:00948754
00-017	00-10144	RE00-98-0102	12-Nov-02	1 - 2 ft	FD	S:00948759
00-017	00-10144	RE00-98-0102	12-Nov-02	1 - 2 ft	FD	S:00948761
00-017	00-10144	RE00-98-0102	12-Nov-02	1 - 2 ft	FD	S:00948762
00-017	00-10144	RE00-98-0102	12-Nov-02	1 - 2 ft	FD	S:00948765
00-017	00-10144	RE00-98-0102	12-Nov-02	1 - 2 ft	FD	S:00948766
00-017	00-10144	RE00-98-0102	12-Nov-02	1 - 2 ft	FD	S:00948767
00-017	00-10144	RE00-98-0102	12-Nov-02	1 - 2 ft	FD	S:00948768
00-017	00-10144	RE00-98-0102	12-Nov-02	1 - 2 ft	FD	S:00948769
00-017	00-10144	RE00-98-0102	12-Nov-02	1 - 2 ft	FD	S:00948770
00-017	00-10144	RE00-98-0102	12-Nov-02	1 - 2 ft	FD	S:00948771
00-017	00-10144	RE00-98-0102	12-Nov-02	1 - 2 ft	FD	S:00948772
00-017	00-10144	RE00-98-0102	12-Nov-02	1 - 2 ft	FD	S:00948774
00-017	00-10144	RE00-98-0102	12-Nov-02	1 - 2 ft	FD	S:00948775
00-017	00-10144	RE00-98-0102	12-Nov-02	1 - 2 ft	FD	S:00948776
00-017	00-10144	RE00-98-0102	12-Nov-02	1 - 2 ft	FD	S:00948777
00-017	00-10144	RE00-98-0102	12-Nov-02	1 - 2 ft	FD	S:00948778
00-017	00-10144	RE00-98-0102	12-Nov-02	1 - 2 ft	FD	S:00948779
00-017	00-10144	RE00-98-0102	12-Nov-02	1 - 2 ft	FD	S:00948780
00-017	00-10144	RE00-98-0102	12-Nov-02	1 - 2 ft	FD	S:00948781
00-017	00-10144	RE00-98-0102	12-Nov-02	1 - 2 ft	FD	S:00948782
00-017	00-10144	RE00-98-0102	12-Nov-02	1 - 2 ft	FD	S:00948783
00-017	00-10144	RE00-98-0102	12-Nov-02	1 - 2 ft	FD	S:00948784
00-017	00-10144	RE00-98-0102	12-Nov-02	1 - 2 ft	FD	S:00948785
00-017	00-10144	RE00-98-0102	12-Nov-02	1 - 2 ft	FD	S:00948786
00-017	00-10144	RE00-98-0102	12-Nov-02	1 - 2 ft	FD	S:00948787
00-017	00-10144	RE00-98-0102	12-Nov-02	1 - 2 ft	FD	S:00948789
00-017	00-10144	RE00-98-0102	12-Nov-02	1 - 2 ft	FD	S:00948790
00-017	00-10144	RE00-98-0102	12-Nov-02	1 - 2 ft	FD	S:00948791

00-017	00-10144	RE00-98-0102	12-Nov-02	1 - 2 ft	FD	S:00948792
00-017	00-10144	RE00-98-0102	12-Nov-02	1 - 2 ft	FD	S:00948793
00-017	00-10144	RE00-98-0102	12-Nov-02	1 - 2 ft	FD	S:00948794
00-017	00-10144	RE00-98-0102	12-Nov-02	1 - 2 ft	FD	S:00948795
00-017	00-10144	RE00-98-0102	12-Nov-02	1 - 2 ft	FD	S:00948796
00-017	00-10144	RE00-98-0102	12-Nov-02	1 - 2 ft	FD	S:00948797
00-017	00-10144	RE00-98-0102	12-Nov-02	1 - 2 ft	FD	S:00948798
00-017	00-10144	RE00-98-0102	12-Nov-02	1 - 2 ft	FD	S:00948800
00-017	00-10144	RE00-98-0102	12-Nov-02	1 - 2 ft	FD	S:00948801
00-017	00-10144	RE00-98-0102	12-Nov-02	1 - 2 ft	FD	S:00948802
00-017	00-10144	RE00-98-0102	12-Nov-02	1 - 2 ft	FD	S:00948803
00-017	00-10144	RE00-98-0102	12-Nov-02	1 - 2 ft	FD	S:00948804
00-017	00-10144	RE00-98-0102	12-Nov-02	1 - 2 ft	FD	S:00948805
00-017	00-10144	RE00-98-0102	12-Nov-02	1 - 2 ft	FD	S:00948806
00-017	00-10145	RE00-98-0103	12-Nov-02	0.3 - 1 ft		S:00948819
00-017	00-10145	RE00-98-0103	12-Nov-02	0.3 - 1 ft		S:00948824
00-017	00-10145	RE00-98-0103	12-Nov-02	0.3 - 1 ft		S:00948827
00-017	00-10145	RE00-98-0103	12-Nov-02	0.3 - 1 ft		S:00948829
00-017	00-10145	RE00-98-0103	12-Nov-02	0.3 - 1 ft		S:00948833
00-017	00-10145	RE00-98-0103	12-Nov-02	0.3 - 1 ft		S:00948840
00-017	00-10145	RE00-98-0103	12-Nov-02	0.3 - 1 ft		S:00948843
00-017	00-10145	RE00-98-0103	12-Nov-02	0.3 - 1 ft		S:00948849
00-017	00-10145	RE00-98-0103	12-Nov-02	0.3 - 1 ft		S:00948851
00-017	00-10145	RE00-98-0103	12-Nov-02	0.3 - 1 ft		S:00948853
00-017	00-10145	RE00-98-0103	12-Nov-02	0.3 - 1 ft		S:00948855
00-017	00-10145	RE00-98-0103	12-Nov-02	0.3 - 1 ft		S:00948856
00-017	00-10145	RE00-98-0103	12-Nov-02	0.3 - 1 ft		S:00948857
00-017	00-10145	RE00-98-0103	12-Nov-02	0.3 - 1 ft		S:00948858
00-017	00-10145	RE00-98-0103	12-Nov-02	0.3 - 1 ft		S:00948859
00-017	00-10145	RE00-98-0103	12-Nov-02	0.3 - 1 ft		S:00948860
00-017	00-10145	RE00-98-0103	12-Nov-02	0.3 - 1 ft		S:00948861
00-017	00-10145	RE00-98-0103	12-Nov-02	0.3 - 1 ft		S:00948864
00-017	00-10145	RE00-98-0103	12-Nov-02	0.3 - 1 ft		S:00948865
00-017	00-10145	RE00-98-0103	12-Nov-02	0.3 - 1 ft		S:00948867
00-017	00-10145	RE00-98-0103	12-Nov-02	0.3 - 1 ft		S:00948870
00-017	00-10145	RE00-98-0103	12-Nov-02	0.3 - 1 ft		S:00948872
00-017	00-10145	RE00-98-0103	12-Nov-02	0.3 - 1 ft		S:00948873

00-017	00-10145	RE00-98-0103	12-Nov-02	0.3 - 1 ft	S:00948878
00-017	00-10145	RE00-98-0103	12-Nov-02	0.3 - 1 ft	S:00948879
00-017	00-10145	RE00-98-0103	12-Nov-02	0.3 - 1 ft	S:00948880
00-017	00-10145	RE00-98-0103	12-Nov-02	0.3 - 1 ft	S:00948881
00-017	00-10145	RE00-98-0103	12-Nov-02	0.3 - 1 ft	S:00948882
00-017	00-10145	RE00-98-0103	12-Nov-02	0.3 - 1 ft	S:00948884
00-017	00-10145	RE00-98-0103	12-Nov-02	0.3 - 1 ft	S:00948886
00-017	00-10145	RE00-98-0103	12-Nov-02	0.3 - 1 ft	S:00948887
00-017	00-10145	RE00-98-0103	12-Nov-02	0.3 - 1 ft	S:00948888
00-017	00-10145	RE00-98-0103	12-Nov-02	0.3 - 1 ft	S:00948889
00-017	00-10145	RE00-98-0103	12-Nov-02	0.3 - 1 ft	S:00948891
00-017	00-10145	RE00-98-0103	12-Nov-02	0.3 - 1 ft	S:00948893
00-017	00-10145	RE00-98-0103	12-Nov-02	0.3 - 1 ft	S:00948895
00-017	00-10145	RE00-98-0103	12-Nov-02	0.3 - 1 ft	S:00948896
00-017	00-10145	RE00-98-0103	12-Nov-02	0.3 - 1 ft	S:00948897
00-017	00-10145	RE00-98-0103	12-Nov-02	0.3 - 1 ft	S:00948898
00-017	00-10145	RE00-98-0103	12-Nov-02	0.3 - 1 ft	S:00948899
00-017	00-10145	RE00-98-0103	12-Nov-02	0.3 - 1 ft	S:00948901
00-017	00-10145	RE00-98-0103	12-Nov-02	0.3 - 1 ft	S:00948903
00-017	00-10145	RE00-98-0103	12-Nov-02	0.3 - 1 ft	S:00948904
00-017	00-10145	RE00-98-0103	12-Nov-02	0.3 - 1 ft	S:00948905
00-017	00-10145	RE00-98-0103	12-Nov-02	0.3 - 1 ft	S:00948907
00-017	00-10145	RE00-98-0103	12-Nov-02	0.3 - 1 ft	S:00948908
00-017	00-10145	RE00-98-0103	12-Nov-02	0.3 - 1 ft	S:00948909
00-017	00-10145	RE00-98-0103	12-Nov-02	0.3 - 1 ft	S:00948910
00-017	00-10145	RE00-98-0103	12-Nov-02	0.3 - 1 ft	S:00948911
00-017	00-10145	RE00-98-0103	12-Nov-02	0.3 - 1 ft	S:00948914
00-017	00-10145	RE00-98-0103	12-Nov-02	0.3 - 1 ft	S:00948916
00-017	00-10145	RE00-98-0103	12-Nov-02	0.3 - 1 ft	S:00948917
00-017	00-10145	RE00-98-0103	12-Nov-02	0.3 - 1 ft	S:00948921
00-017	00-10145	RE00-98-0103	12-Nov-02	0.3 - 1 ft	S:00948922
00-017	00-10145	RE00-98-0103	12-Nov-02	0.3 - 1 ft	S:00948928
00-017	00-10145	RE00-98-0103	12-Nov-02	0.3 - 1 ft	S:00948930
00-017	00-10145	RE00-98-0103	12-Nov-02	0.3 - 1 ft	S:00948931
00-017	00-10145	RE00-98-0103	12-Nov-02	0.3 - 1 ft	S:00948933
00-017	00-10145	RE00-98-0103	12-Nov-02	0.3 - 1 ft	S:00948935
00-017	00-10145	RE00-98-0103	12-Nov-02	0.3 - 1 ft	S:00948936

00-017	00-10145	RE00-98-0103	12-Nov-02	0.3 - 1 ft	S:00948938
00-017	00-10145	RE00-98-0103	12-Nov-02	0.3 - 1 ft	S:00948940
00-017	00-10145	RE00-98-0103	12-Nov-02	0.3 - 1 ft	S:00948942
00-017	00-10145	RE00-98-0103	12-Nov-02	0.3 - 1 ft	S:00948943
00-017	00-10145	RE00-98-0103	12-Nov-02	0.3 - 1 ft	S:00948947
00-017	00-10145	RE00-98-0103	12-Nov-02	0.3 - 1 ft	S:00948948
00-017	00-10145	RE00-98-0103	12-Nov-02	0.3 - 1 ft	S:00948950
00-017	00-10145	RE00-98-0103	12-Nov-02	0.3 - 1 ft	S:00948951
00-017	00-10145	RE00-98-0103	12-Nov-02	0.3 - 1 ft	S:00948953
00-017	00-10145	RE00-98-0103	12-Nov-02	0.3 - 1 ft	S:00948955
00-017	00-10145	RE00-98-0103	12-Nov-02	0.3 - 1 ft	S:00948958
00-017	00-10145	RE00-98-0103	12-Nov-02	0.3 - 1 ft	S:00948961
00-017	00-10145	RE00-98-0103	12-Nov-02	0.3 - 1 ft	S:00948962
00-017	00-10145	RE00-98-0103	12-Nov-02	0.3 - 1 ft	S:00948964
00-017	00-10145	RE00-98-0103	12-Nov-02	0.3 - 1 ft	S:00948967
00-017	00-10145	RE00-98-0103	12-Nov-02	0.3 - 1 ft	S:00948968
00-017	00-10145	RE00-98-0103	12-Nov-02	0.3 - 1 ft	S:00948970
00-017	00-10145	RE00-98-0103	12-Nov-02	0.3 - 1 ft	S:00948971
00-017	00-10145	RE00-98-0103	12-Nov-02	0.3 - 1 ft	S:00948973
00-017	00-10145	RE00-98-0103	12-Nov-02	0.3 - 1 ft	S:00948975
00-017	00-10145	RE00-98-0103	12-Nov-02	0.3 - 1 ft	S:00948977
00-017	00-10145	RE00-98-0103	12-Nov-02	0.3 - 1 ft	S:00948980
00-017	00-10145	RE00-98-0103	12-Nov-02	0.3 - 1 ft	S:00948983
00-017	00-10145	RE00-98-0103	12-Nov-02	0.3 - 1 ft	S:00948984
00-017	00-10145	RE00-98-0103	12-Nov-02	0.3 - 1 ft	S:00948985
00-017	00-10145	RE00-98-0103	12-Nov-02	0.3 - 1 ft	S:00948986
00-017	00-10145	RE00-98-0103	12-Nov-02	0.3 - 1 ft	S:00948988
00-017	00-10145	RE00-98-0103	12-Nov-02	0.3 - 1 ft	S:00948990
00-017	00-10145	RE00-98-0103	12-Nov-02	0.3 - 1 ft	S:00948996
00-017	00-10145	RE00-98-0103	12-Nov-02	0.3 - 1 ft	S:00948997
00-017	00-10145	RE00-98-0103	12-Nov-02	0.3 - 1 ft	S:00948999
00-017	00-10145	RE00-98-0103	12-Nov-02	0.3 - 1 ft	S:00949000
00-017	00-10145	RE00-98-0103	12-Nov-02	0.3 - 1 ft	S:00949002
00-017	00-10145	RE00-98-0103	12-Nov-02	0.3 - 1 ft	S:00949003
00-017	00-10146	RE00-98-0105	12-Nov-02	0.2 - 1 ft	S:00948799
00-017	00-10146	RE00-98-0105	12-Nov-02	0.2 - 1 ft	S:00948808
00-017	00-10146	RE00-98-0105	12-Nov-02	0.2 - 1 ft	S:00948809

00-017	00-10146	RE00-98-0105	12-Nov-02	0.2 - 1 ft	S:00948810
00-017	00-10146	RE00-98-0105	12-Nov-02	0.2 - 1 ft	S:00948811
00-017	00-10146	RE00-98-0105	12-Nov-02	0.2 - 1 ft	S:00948812
00-017	00-10146	RE00-98-0105	12-Nov-02	0.2 - 1 ft	S:00948813
00-017	00-10146	RE00-98-0105	12-Nov-02	0.2 - 1 ft	S:00948814
00-017	00-10146	RE00-98-0105	12-Nov-02	0.2 - 1 ft	S:00948815
00-017	00-10146	RE00-98-0105	12-Nov-02	0.2 - 1 ft	S:00948816
00-017	00-10146	RE00-98-0105	12-Nov-02	0.2 - 1 ft	S:00948817
00-017	00-10146	RE00-98-0105	12-Nov-02	0.2 - 1 ft	S:00948821
00-017	00-10146	RE00-98-0105	12-Nov-02	0.2 - 1 ft	S:00948822
00-017	00-10146	RE00-98-0105	12-Nov-02	0.2 - 1 ft	S:00948825
00-017	00-10146	RE00-98-0105	12-Nov-02	0.2 - 1 ft	S:00948828
00-017	00-10146	RE00-98-0105	12-Nov-02	0.2 - 1 ft	S:00948831
00-017	00-10146	RE00-98-0105	12-Nov-02	0.2 - 1 ft	S:00948839
00-017	00-10146	RE00-98-0105	12-Nov-02	0.2 - 1 ft	S:00948845
00-017	00-10146	RE00-98-0105	12-Nov-02	0.2 - 1 ft	S:00948846
00-017	00-10146	RE00-98-0105	12-Nov-02	0.2 - 1 ft	S:00948848
00-017	00-10146	RE00-98-0105	12-Nov-02	0.2 - 1 ft	S:00948850
00-017	00-10146	RE00-98-0105	12-Nov-02	0.2 - 1 ft	S:00948852
00-017	00-10146	RE00-98-0105	12-Nov-02	0.2 - 1 ft	S:00948854
00-017	00-10146	RE00-98-0105	12-Nov-02	0.2 - 1 ft	S:00948862
00-017	00-10146	RE00-98-0105	12-Nov-02	0.2 - 1 ft	S:00948863
00-017	00-10146	RE00-98-0105	12-Nov-02	0.2 - 1 ft	S:00948866
00-017	00-10146	RE00-98-0105	12-Nov-02	0.2 - 1 ft	S:00948869
00-017	00-10146	RE00-98-0105	12-Nov-02	0.2 - 1 ft	S:00948871
00-017	00-10146	RE00-98-0105	12-Nov-02	0.2 - 1 ft	S:00948874
00-017	00-10146	RE00-98-0105	12-Nov-02	0.2 - 1 ft	S:00948876
00-017	00-10146	RE00-98-0105	12-Nov-02	0.2 - 1 ft	S:00948883
00-017	00-10146	RE00-98-0105	12-Nov-02	0.2 - 1 ft	S:00948885
00-017	00-10146	RE00-98-0105	12-Nov-02	0.2 - 1 ft	S:00948890
00-017	00-10146	RE00-98-0105	12-Nov-02	0.2 - 1 ft	S:00948892
00-017	00-10146	RE00-98-0105	12-Nov-02	0.2 - 1 ft	S:00948894
00-017	00-10146	RE00-98-0105	12-Nov-02	0.2 - 1 ft	S:00948906
00-017	00-10146	RE00-98-0105	12-Nov-02	0.2 - 1 ft	S:00948912
00-017	00-10146	RE00-98-0105	12-Nov-02	0.2 - 1 ft	S:00948915
00-017	00-10146	RE00-98-0105	12-Nov-02	0.2 - 1 ft	S:00948920
00-017	00-10146	RE00-98-0105	12-Nov-02	0.2 - 1 ft	S:00948926

00-017	00-10146	RE00-98-0105	12-Nov-02	0.2 - 1 ft	S:00948939
00-017	00-10146	RE00-98-0105	12-Nov-02	0.2 - 1 ft	S:00948941
00-017	00-10146	RE00-98-0105	12-Nov-02	0.2 - 1 ft	S:00948944
00-017	00-10146	RE00-98-0105	12-Nov-02	0.2 - 1 ft	S:00948946
00-017	00-10146	RE00-98-0105	12-Nov-02	0.2 - 1 ft	S:00948949
00-017	00-10146	RE00-98-0105	12-Nov-02	0.2 - 1 ft	S:00948952
00-017	00-10146	RE00-98-0105	12-Nov-02	0.2 - 1 ft	S:00948954
00-017	00-10146	RE00-98-0105	12-Nov-02	0.2 - 1 ft	S:00948957
00-017	00-10146	RE00-98-0105	12-Nov-02	0.2 - 1 ft	S:00948959
00-017	00-10146	RE00-98-0105	12-Nov-02	0.2 - 1 ft	S:00948963
00-017	00-10146	RE00-98-0105	12-Nov-02	0.2 - 1 ft	S:00948965
00-017	00-10146	RE00-98-0105	12-Nov-02	0.2 - 1 ft	S:00948972
00-017	00-10146	RE00-98-0105	12-Nov-02	0.2 - 1 ft	S:00948974
00-017	00-10146	RE00-98-0105	12-Nov-02	0.2 - 1 ft	S:00948976
00-017	00-10146	RE00-98-0105	12-Nov-02	0.2 - 1 ft	S:00948979
00-017	00-10146	RE00-98-0105	12-Nov-02	0.2 - 1 ft	S:00948982
00-017	00-10146	RE00-98-0105	12-Nov-02	0.2 - 1 ft	S:00948987
00-017	00-10146	RE00-98-0105	12-Nov-02	0.2 - 1 ft	S:00948989
00-017	00-10146	RE00-98-0105	12-Nov-02	0.2 - 1 ft	S:00948991
00-017	00-10146	RE00-98-0105	12-Nov-02	0.2 - 1 ft	S:00948993
00-017	00-10146	RE00-98-0105	12-Nov-02	0.2 - 1 ft	S:00949004
00-017	00-10146	RE00-98-0105	12-Nov-02	0.2 - 1 ft	S:00949009
00-017	00-10146	RE00-98-0105	12-Nov-02	0.2 - 1 ft	S:00949011
00-017	00-10146	RE00-98-0105	12-Nov-02	0.2 - 1 ft	S:00949013
00-017	00-10146	RE00-98-0105	12-Nov-02	0.2 - 1 ft	S:00949014
00-017	00-10146	RE00-98-0105	12-Nov-02	0.2 - 1 ft	S:00949015
00-017	00-10146	RE00-98-0105	12-Nov-02	0.2 - 1 ft	S:00949016
00-017	00-10146	RE00-98-0105	12-Nov-02	0.2 - 1 ft	S:00949017
00-017	00-10146	RE00-98-0105	12-Nov-02	0.2 - 1 ft	S:00949018
00-017	00-10146	RE00-98-0105	12-Nov-02	0.2 - 1 ft	S:00949019
00-017	00-10146	RE00-98-0105	12-Nov-02	0.2 - 1 ft	S:00949020
00-017	00-10146	RE00-98-0105	12-Nov-02	0.2 - 1 ft	S:00949021
00-017	00-10146	RE00-98-0105	12-Nov-02	0.2 - 1 ft	S:00949022
00-017	00-10146	RE00-98-0105	12-Nov-02	0.2 - 1 ft	S:00949023
00-017	00-10146	RE00-98-0105	12-Nov-02	0.2 - 1 ft	S:00949026
00-017	00-10146	RE00-98-0105	12-Nov-02	0.2 - 1 ft	S:00949027
00-017	00-10146	RE00-98-0105	12-Nov-02	0.2 - 1 ft	S:00949028

00-017	00-10146	RE00-98-0105	12-Nov-02	0.2 - 1 ft	S:00949029
00-017	00-10146	RE00-98-0105	12-Nov-02	0.2 - 1 ft	S:00949030
00-017	00-10146	RE00-98-0105	12-Nov-02	0.2 - 1 ft	S:00949031
00-017	00-10146	RE00-98-0105	12-Nov-02	0.2 - 1 ft	S:00949032
00-017	00-10146	RE00-98-0105	12-Nov-02	0.2 - 1 ft	S:00949033
00-017	00-10146	RE00-98-0105	12-Nov-02	0.2 - 1 ft	S:00949034
00-017	00-10146	RE00-98-0105	12-Nov-02	0.2 - 1 ft	S:00949035
00-017	00-10146	RE00-98-0105	12-Nov-02	0.2 - 1 ft	S:00949036
00-017	00-10146	RE00-98-0105	12-Nov-02	0.2 - 1 ft	S:00949037
00-017	00-10146	RE00-98-0105	12-Nov-02	0.2 - 1 ft	S:00949038
00-017	00-10146	RE00-98-0105	12-Nov-02	0.2 - 1 ft	S:00949039
00-017	00-10146	RE00-98-0105	12-Nov-02	0.2 - 1 ft	S:00949041
00-017	00-10146	RE00-98-0105	12-Nov-02	0.2 - 1 ft	S:00949042
00-017	00-10146	RE00-98-0105	12-Nov-02	0.2 - 1 ft	S:00949044
00-017	00-10146	RE00-98-0105	12-Nov-02	0.2 - 1 ft	S:00949045
00-017	00-10146	RE00-98-0105	12-Nov-02	0.2 - 1 ft	S:00949046
00-017	00-10146	RE00-98-0105	12-Nov-02	0.2 - 1 ft	S:00949048
00-017	00-10146	RE00-98-0105	12-Nov-02	0.2 - 1 ft	S:00949049
00-017	00-10146	RE00-98-0105	12-Nov-02	0.2 - 1 ft	S:00949050
00-017	00-10146	RE00-98-0105	12-Nov-02	0.2 - 1 ft	S:00949052
00-017	00-10146	RE00-98-0105	12-Nov-02	0.2 - 1 ft	S:00949053
00-017	00-10146	RE00-98-0105	12-Nov-02	0.2 - 1 ft	S:00949054
00-017	00-10146	RE00-98-0105	12-Nov-02	0.2 - 1 ft	S:00949056
00-017	00-10146	RE00-98-0105	12-Nov-02	0.2 - 1 ft	S:00949057
00-017	00-10146	RE00-98-0105	12-Nov-02	0.2 - 1 ft	S:00949058
00-017	00-10146	RE00-98-0105	12-Nov-02	0.2 - 1 ft	S:00949059
00-017	00-10146	RE00-98-0105	12-Nov-02	0.2 - 1 ft	S:00949060
00-017	00-10146	RE00-98-0105	12-Nov-02	0.2 - 1 ft	S:00949061
00-017	00-10146	RE00-98-0105	12-Nov-02	0.2 - 1 ft	S:00949062
00-017	00-10146	RE00-98-0105	12-Nov-02	0.2 - 1 ft	S:00949063
00-017	00-10146	RE00-98-0105	12-Nov-02	0.2 - 1 ft	S:00949064
00-017	00-10146	RE00-98-0105	12-Nov-02	0.2 - 1 ft	S:00949065
00-017	00-10146	RE00-98-0105	12-Nov-02	0.2 - 1 ft	S:00949067
00-017	00-10146	RE00-98-0105	12-Nov-02	0.2 - 1 ft	S:00949068
00-017	00-10146	RE00-98-0105	12-Nov-02	0.2 - 1 ft	S:00949070
00-017	00-10146	RE00-98-0105	12-Nov-02	0.2 - 1 ft	S:00949071
00-017	00-10146	RE00-98-0105	12-Nov-02	0.2 - 1 ft	S:00949072

00-017	00-10146	RE00-98-0105	12-Nov-02	0.2 - 1 ft	S:00949073
00-017	00-10146	RE00-98-0105	12-Nov-02	0.2 - 1 ft	S:00949075
00-017	00-10146	RE00-98-0105	12-Nov-02	0.2 - 1 ft	S:00949076
00-017	00-10146	RE00-98-0105	12-Nov-02	0.2 - 1 ft	S:00949077
00-017	00-10146	RE00-98-0105	12-Nov-02	0.2 - 1 ft	S:00949079
00-017	00-10146	RE00-98-0105	12-Nov-02	0.2 - 1 ft	S:00949080
00-017	00-10146	RE00-98-0105	12-Nov-02	0.2 - 1 ft	S:00949082
00-017	00-10146	RE00-98-0105	12-Nov-02	0.2 - 1 ft	S:00949084
00-017	00-10146	RE00-98-0105	12-Nov-02	0.2 - 1 ft	S:00949085
00-017	00-10146	RE00-98-0105	12-Nov-02	0.2 - 1 ft	S:00949086
00-017	00-10146	RE00-98-0105	12-Nov-02	0.2 - 1 ft	S:00949088
00-017	00-10146	RE00-98-0105	12-Nov-02	0.2 - 1 ft	S:00949089
00-017	00-10146	RE00-98-0105	12-Nov-02	0.2 - 1 ft	S:00949091
00-017	00-10146	RE00-98-0105	12-Nov-02	0.2 - 1 ft	S:00949093
00-017	00-10146	RE00-98-0105	12-Nov-02	0.2 - 1 ft	S:00949095
00-017	00-10146	RE00-98-0105	12-Nov-02	0.2 - 1 ft	S:00949096
00-017	00-10146	RE00-98-0105	12-Nov-02	0.2 - 1 ft	S:00949097
00-017	00-10146	RE00-98-0105	12-Nov-02	0.2 - 1 ft	S:00949098
00-017	00-10146	RE00-98-0105	12-Nov-02	0.2 - 1 ft	S:00949099
00-017	00-10146	RE00-98-0105	12-Nov-02	0.2 - 1 ft	S:00949100
00-017	00-10146	RE00-98-0105	12-Nov-02	0.2 - 1 ft	S:00949101
00-017	00-10146	RE00-98-0105	12-Nov-02	0.2 - 1 ft	S:00949103
00-017	00-10146	RE00-98-0105	12-Nov-02	0.2 - 1 ft	S:00949104
00-017	00-10146	RE00-98-0105	12-Nov-02	0.2 - 1 ft	S:00949105
00-017	00-10146	RE00-98-0105	12-Nov-02	0.2 - 1 ft	S:00949107
00-017	00-10146	RE00-98-0105	12-Nov-02	0.2 - 1 ft	S:00949108
00-017	00-10146	RE00-98-0105	12-Nov-02	0.2 - 1 ft	S:00949109
00-017	00-10146	RE00-98-0105	12-Nov-02	0.2 - 1 ft	S:00949110
00-017	00-10146	RE00-98-0105	12-Nov-02	0.2 - 1 ft	S:00949111
00-017	00-10146	RE00-98-0105	12-Nov-02	0.2 - 1 ft	S:00949112
00-017	00-10146	RE00-98-0105	12-Nov-02	0.2 - 1 ft	S:00949114
00-017	00-10146	RE00-98-0105	12-Nov-02	0.2 - 1 ft	S:00949115
00-017	00-10146	RE00-98-0105	12-Nov-02	0.2 - 1 ft	S:00949116
00-017	00-10146	RE00-98-0105	12-Nov-02	0.2 - 1 ft	S:00949117
00-017	00-10146	RE00-98-0105	12-Nov-02	0.2 - 1 ft	S:00949118
00-017	00-10146	RE00-98-0105	12-Nov-02	0.2 - 1 ft	S:00949119
00-017	00-10146	RE00-98-0105	12-Nov-02	0.2 - 1 ft	S:00949124

00-017	00-10146	RE00-98-0105	12-Nov-02	0.2 - 1 ft	S:00949126
00-017	00-10146	RE00-98-0105	12-Nov-02	0.2 - 1 ft	S:00949128
00-017	00-10146	RE00-98-0105	12-Nov-02	0.2 - 1 ft	S:00949130
00-017	00-10146	RE00-98-0105	12-Nov-02	0.2 - 1 ft	S:00949132
00-017	00-10146	RE00-98-0105	12-Nov-02	0.2 - 1 ft	S:00949134
00-017	00-10145	RE00-98-0103	12-Nov-02	0.3 - 1 ft	S:00948835

Requst Num	Analysis Date	Method Code	Suite Name	Sample Type Code_1	Analyte Type	Technique Code	Laboratory	Matrix Unified
4639R	20-Oct-02	METTCLP	METTCLP	SAMPLE	ANALYTE	P	PB	WATER
4639R	20-Oct-02	METTCLP	METTCLP	SAMPLE	ANALYTE	P	PB	WATER
4639R	20-Oct-02	METTCLP	METTCLP	SAMPLE	ANALYTE	P	PB	WATER
4639R	20-Oct-02	METTCLP	METTCLP	SAMPLE	ANALYTE	P	PB	WATER
4639R	20-Oct-02	METTCLP	METTCLP	SAMPLE	ANALYTE	P	PB	WATER
4639R	20-Oct-02	METTCLP	METTCLP	SAMPLE	ANALYTE	P	PB	WATER
4639R	20-Oct-02	METTCLP	METTCLP	SAMPLE	ANALYTE	P	PB	WATER
4639R	23-Oct-02	METTCLP	METTCLP	SAMPLE	ANALYTE		PB	WATER
4649R	05-Oct-02	PESTPCB	PESTPCB	SAMPLE	ANALYTE		KB	SOIL
4649R	05-Oct-02	PESTPCB	PESTPCB	SAMPLE	ANALYTE		KB	SOIL
4649R	05-Oct-02	PESTPCB	PESTPCB	SAMPLE	ANALYTE		KB	SOIL
4649R	05-Oct-02	PESTPCB	PESTPCB	SAMPLE	ANALYTE		KB	SOIL
4649R	05-Oct-02	PESTPCB	PESTPCB	SAMPLE	ANALYTE		KB	SOIL
4649R	05-Oct-02	PESTPCB	PESTPCB	SAMPLE	ANALYTE		KB	SOIL
4649R	05-Oct-02	PESTPCB	PESTPCB	SAMPLE	ANALYTE		KB	SOIL
4649R	05-Oct-02	PESTPCB	PESTPCB	SAMPLE	ANALYTE		KB	SOIL
4649R	05-Oct-02	PESTPCB	PESTPCB	SAMPLE	ANALYTE		KB	SOIL
4649R	05-Oct-02	PESTPCB	PESTPCB	SAMPLE	ANALYTE		KB	SOIL
4649R	05-Oct-02	PESTPCB	PESTPCB	SAMPLE	ANALYTE		KB	SOIL
4649R	05-Oct-02	PESTPCB	PESTPCB	SAMPLE	ANALYTE		KB	SOIL
4649R	05-Oct-02	PESTPCB	PESTPCB	SAMPLE	ANALYTE		KB	SOIL
4649R	05-Oct-02	PESTPCB	PESTPCB	SAMPLE	ANALYTE		KB	SOIL
4649R	05-Oct-02	PESTPCB	PESTPCB	SAMPLE	ANALYTE		KB	SOIL
4649R	05-Oct-02	PESTPCB	PESTPCB	SAMPLE	ANALYTE		KB	SOIL
4649R	05-Oct-02	PESTPCB	PESTPCB	SAMPLE	ANALYTE		KB	SOIL
4649R	05-Oct-02	PESTPCB	PESTPCB	SAMPLE	ANALYTE		KB	SOIL
4649R	05-Oct-02	PESTPCB	PESTPCB	SAMPLE	ANALYTE		KB	SOIL
4649R	05-Oct-02	PESTPCB	PESTPCB	SAMPLE	ANALYTE		KB	SOIL
4649R	05-Oct-02	PESTPCB	PESTPCB	SAMPLE	ANALYTE		KB	SOIL
4649R	05-Oct-02	PESTPCB	PESTPCB	SAMPLE	ANALYTE		KB	SOIL
4649R	05-Oct-02	PESTPCB	PESTPCB	SAMPLE	ANALYTE		KB	SOIL
4649R	05-Oct-02	PESTPCB	PESTPCB	SAMPLE	ANALYTE		KB	SOIL
4649R	05-Oct-02	PESTPCB	PESTPCB	SAMPLE	ANALYTE		KB	SOIL

4649R	05-Oct-02	PESTPCB	PESTPCB	SAMPLE	ANALYTE	KB	SOIL
4649R	30-Sep-02	SEMI	SEMI	SAMPLE	ANALYTE	KB	SOIL
4649R	30-Sep-02	SEMI	SEMI	SAMPLE	ANALYTE	KB	SOIL
4649R	30-Sep-02	SEMI	SEMI	SAMPLE	ANALYTE	KB	SOIL
4649R	30-Sep-02	SEMI	SEMI	SAMPLE	ANALYTE	KB	SOIL
4649R	30-Sep-02	SEMI	SEMI	SAMPLE	ANALYTE	KB	SOIL
4649R	30-Sep-02	SEMI	SEMI	SAMPLE	ANALYTE	KB	SOIL
4649R	30-Sep-02	SEMI	SEMI	SAMPLE	ANALYTE	KB	SOIL
4649R	30-Sep-02	SEMI	SEMI	SAMPLE	ANALYTE	KB	SOIL
4649R	30-Sep-02	SEMI	SEMI	SAMPLE	ANALYTE	KB	SOIL
4649R	30-Sep-02	SEMI	SEMI	SAMPLE	ANALYTE	KB	SOIL
4649R	30-Sep-02	SEMI	SEMI	SAMPLE	ANALYTE	KB	SOIL
4649R	30-Sep-02	SEMI	SEMI	SAMPLE	ANALYTE	KB	SOIL
4649R	30-Sep-02	SEMI	SEMI	SAMPLE	ANALYTE	KB	SOIL
4649R	30-Sep-02	SEMI	SEMI	SAMPLE	ANALYTE	KB	SOIL
4649R	30-Sep-02	SEMI	SEMI	SAMPLE	ANALYTE	KB	SOIL
4649R	30-Sep-02	SEMI	SEMI	SAMPLE	ANALYTE	KB	SOIL
4649R	30-Sep-02	SEMI	SEMI	SAMPLE	ANALYTE	KB	SOIL
4649R	30-Sep-02	SEMI	SEMI	SAMPLE	ANALYTE	KB	SOIL
4649R	30-Sep-02	SEMI	SEMI	SAMPLE	ANALYTE	KB	SOIL
4649R	30-Sep-02	SEMI	SEMI	SAMPLE	ANALYTE	KB	SOIL
4649R	30-Sep-02	SEMI	SEMI	SAMPLE	ANALYTE	KB	SOIL
4649R	30-Sep-02	SEMI	SEMI	SAMPLE	ANALYTE	KB	SOIL
4649R	30-Sep-02	SEMI	SEMI	SAMPLE	ANALYTE	KB	SOIL
4649R	30-Sep-02	SEMI	SEMI	SAMPLE	ANALYTE	KB	SOIL
4649R	30-Sep-02	SEMI	SEMI	SAMPLE	ANALYTE	KB	SOIL
4649R	30-Sep-02	SEMI	SEMI	SAMPLE	ANALYTE	KB	SOIL
4649R	30-Sep-02	SEMI	SEMI	SAMPLE	ANALYTE	KB	SOIL
4649R	30-Sep-02	SEMI	SEMI	SAMPLE	ANALYTE	KB	SOIL
4649R	30-Sep-02	SEMI	SEMI	SAMPLE	ANALYTE	KB	SOIL
4649R	30-Sep-02	SEMI	SEMI	SAMPLE	ANALYTE	KB	SOIL
4649R	30-Sep-02	SEMI	SEMI	SAMPLE	ANALYTE	KB	SOIL
4649R	30-Sep-02	SEMI	SEMI	SAMPLE	ANALYTE	KB	SOIL
4649R	30-Sep-02	SEMI	SEMI	SAMPLE	ANALYTE	KB	SOIL
4649R	30-Sep-02	SEMI	SEMI	SAMPLE	ANALYTE	KB	SOIL
4649R	30-Sep-02	SEMI	SEMI	SAMPLE	ANALYTE	KB	SOIL
4649R	30-Sep-02	SEMI	SEMI	SAMPLE	ANALYTE	KB	SOIL

4649R	30-Sep-02	SEMI	SEMI	SAMPLE	ANALYTE	KB	SOIL
4649R	30-Sep-02	SEMI	SEMI	SAMPLE	ANALYTE	KB	SOIL
4649R	30-Sep-02	SEMI	SEMI	SAMPLE	ANALYTE	KB	SOIL
4649R	30-Sep-02	SEMI	SEMI	SAMPLE	ANALYTE	KB	SOIL
4649R	30-Sep-02	SEMI	SEMI	SAMPLE	ANALYTE	KB	SOIL
4649R	30-Sep-02	SEMI	SEMI	SAMPLE	ANALYTE	KB	SOIL
4649R	30-Sep-02	SEMI	SEMI	SAMPLE	ANALYTE	KB	SOIL
4649R	30-Sep-02	SEMI	SEMI	SAMPLE	ANALYTE	KB	SOIL
4649R	30-Sep-02	SEMI	SEMI	SAMPLE	ANALYTE	KB	SOIL
4649R	30-Sep-02	SEMI	SEMI	SAMPLE	ANALYTE	KB	SOIL
4649R	30-Sep-02	SEMI	SEMI	SAMPLE	ANALYTE	KB	SOIL
4649R	30-Sep-02	SEMI	SEMI	SAMPLE	ANALYTE	KB	SOIL
4649R	30-Sep-02	SEMI	SEMI	SAMPLE	ANALYTE	KB	SOIL
4649R	30-Sep-02	SEMI	SEMI	SAMPLE	ANALYTE	KB	SOIL
4649R	30-Sep-02	SEMI	SEMI	SAMPLE	ANALYTE	KB	SOIL
4649R	30-Sep-02	SEMI	SEMI	SAMPLE	ANALYTE	KB	SOIL
4649R	30-Sep-02	SEMI	SEMI	SAMPLE	ANALYTE	KB	SOIL
4649R	30-Sep-02	SEMI	SEMI	SAMPLE	ANALYTE	KB	SOIL
4649R	30-Sep-02	SEMI	SEMI	SAMPLE	ANALYTE	KB	SOIL
4649R	30-Sep-02	SEMI	SEMI	SAMPLE	ANALYTE	KB	SOIL
4649R	30-Sep-02	SEMI	SEMI	SAMPLE	ANALYTE	KB	SOIL
4649R	30-Sep-02	SEMI	SEMI	SAMPLE	ANALYTE	KB	SOIL
4649R	30-Sep-02	SEMI	SEMI	SAMPLE	ANALYTE	KB	SOIL
4649R	30-Sep-02	SEMI	SEMI	SAMPLE	ANALYTE	KB	SOIL
4649R	30-Sep-02	SEMI	SEMI	SAMPLE	ANALYTE	KB	SOIL
4649R	30-Sep-02	SEMI	SEMI	SAMPLE	ANALYTE	KB	SOIL
4649R	30-Sep-02	SEMI	SEMI	SAMPLE	ANALYTE	KB	SOIL
4649R	30-Sep-02	SEMI	SEMI	SAMPLE	ANALYTE	KB	SOIL
4649R	01-Oct-02	VOAGCMS	VOAGCMS	SAMPLE	ANALYTE	KB	SOIL
4649R	01-Oct-02	VOAGCMS	VOAGCMS	SAMPLE	ANALYTE	KB	SOIL
4649R	01-Oct-02	VOAGCMS	VOAGCMS	SAMPLE	ANALYTE	KB	SOIL
4649R	01-Oct-02	VOAGCMS	VOAGCMS	SAMPLE	ANALYTE	KB	SOIL
4649R	01-Oct-02	VOAGCMS	VOAGCMS	SAMPLE	ANALYTE	KB	SOIL

4649R	01-Oct-02	VOAGCMS	VOAGCMS	SAMPLE	ANALYTE	KB	SOIL
4649R	01-Oct-02	VOAGCMS	VOAGCMS	SAMPLE	ANALYTE	KB	SOIL
4649R	01-Oct-02	VOAGCMS	VOAGCMS	SAMPLE	ANALYTE	KB	SOIL
4649R	01-Oct-02	VOAGCMS	VOAGCMS	SAMPLE	ANALYTE	KB	SOIL
4649R	01-Oct-02	VOAGCMS	VOAGCMS	SAMPLE	ANALYTE	KB	SOIL
4649R	01-Oct-02	VOAGCMS	VOAGCMS	SAMPLE	ANALYTE	KB	SOIL
4649R	01-Oct-02	VOAGCMS	VOAGCMS	SAMPLE	ANALYTE	KB	SOIL
4649R	01-Oct-02	VOAGCMS	VOAGCMS	SAMPLE	ANALYTE	KB	SOIL
4649R	01-Oct-02	VOAGCMS	VOAGCMS	SAMPLE	ANALYTE	KB	SOIL
4649R	01-Oct-02	VOAGCMS	VOAGCMS	SAMPLE	ANALYTE	KB	SOIL
4649R	01-Oct-02	VOAGCMS	VOAGCMS	SAMPLE	ANALYTE	KB	SOIL
4649R	01-Oct-02	VOAGCMS	VOAGCMS	SAMPLE	ANALYTE	KB	SOIL
4649R	01-Oct-02	VOAGCMS	VOAGCMS	SAMPLE	ANALYTE	KB	SOIL
4649R	01-Oct-02	VOAGCMS	VOAGCMS	SAMPLE	ANALYTE	KB	SOIL
4649R	01-Oct-02	VOAGCMS	VOAGCMS	SAMPLE	ANALYTE	KB	SOIL
4649R	01-Oct-02	VOAGCMS	VOAGCMS	SAMPLE	ANALYTE	KB	SOIL
4649R	01-Oct-02	VOAGCMS	VOAGCMS	SAMPLE	ANALYTE	KB	SOIL
4649R	01-Oct-02	VOAGCMS	VOAGCMS	SAMPLE	ANALYTE	KB	SOIL
4649R	01-Oct-02	VOAGCMS	VOAGCMS	SAMPLE	ANALYTE	KB	SOIL
4649R	01-Oct-02	VOAGCMS	VOAGCMS	SAMPLE	ANALYTE	KB	SOIL
4649R	01-Oct-02	VOAGCMS	VOAGCMS	SAMPLE	ANALYTE	KB	SOIL
4649R	01-Oct-02	VOAGCMS	VOAGCMS	SAMPLE	ANALYTE	KB	SOIL
4649R	01-Oct-02	VOAGCMS	VOAGCMS	SAMPLE	ANALYTE	KB	SOIL
4649R	01-Oct-02	VOAGCMS	VOAGCMS	SAMPLE	ANALYTE	KB	SOIL
4649R	01-Oct-02	VOAGCMS	VOAGCMS	SAMPLE	ANALYTE	KB	SOIL
4649R	01-Oct-02	VOAGCMS	VOAGCMS	SAMPLE	ANALYTE	KB	SOIL
4649R	01-Oct-02	VOAGCMS	VOAGCMS	SAMPLE	ANALYTE	KB	SOIL
4649R	01-Oct-02	VOAGCMS	VOAGCMS	SAMPLE	ANALYTE	KB	SOIL
4649R	01-Oct-02	VOAGCMS	VOAGCMS	SAMPLE	ANALYTE	KB	SOIL
4649R	01-Oct-02	VOAGCMS	VOAGCMS	SAMPLE	ANALYTE	KB	SOIL
4649R	01-Oct-02	VOAGCMS	VOAGCMS	SAMPLE	ANALYTE	KB	SOIL
4649R	01-Oct-02	VOAGCMS	VOAGCMS	SAMPLE	ANALYTE	KB	SOIL
4649R	01-Oct-02	VOAGCMS	VOAGCMS	SAMPLE	ANALYTE	KB	SOIL
4649R	01-Oct-02	VOAGCMS	VOAGCMS	SAMPLE	ANALYTE	KB	SOIL
4649R	01-Oct-02	VOAGCMS	VOAGCMS	SAMPLE	ANALYTE	KB	SOIL
4649R	01-Oct-02	VOAGCMS	VOAGCMS	SAMPLE	ANALYTE	KB	SOIL
4649R	01-Oct-02	VOAGCMS	VOAGCMS	SAMPLE	ANALYTE	KB	SOIL

4649R	01-Oct-02	VOAGCMS	VOAGCMS	SAMPLE	ANALYTE	KB	SOIL
4649R	01-Oct-02	VOAGCMS	VOAGCMS	SAMPLE	ANALYTE	KB	SOIL
4649R	01-Oct-02	VOAGCMS	VOAGCMS	SAMPLE	ANALYTE	KB	SOIL
4649R	01-Oct-02	VOAGCMS	VOAGCMS	SAMPLE	ANALYTE	KB	SOIL
4649R	01-Oct-02	VOAGCMS	VOAGCMS	SAMPLE	ANALYTE	KB	SOIL
4649R	01-Oct-02	VOAGCMS	VOAGCMS	SAMPLE	ANALYTE	KB	SOIL
4649R	01-Oct-02	VOAGCMS	VOAGCMS	SAMPLE	ANALYTE	KB	SOIL
4649R	01-Oct-02	VOAGCMS	VOAGCMS	SAMPLE	ANALYTE	KB	SOIL
4649R	01-Oct-02	VOAGCMS	VOAGCMS	SAMPLE	ANALYTE	KB	SOIL
4649R	01-Oct-02	VOAGCMS	VOAGCMS	SAMPLE	ANALYTE	KB	SOIL
4649R	01-Oct-02	VOAGCMS	VOAGCMS	SAMPLE	ANALYTE	KB	SOIL
4649R	01-Oct-02	VOAGCMS	VOAGCMS	SAMPLE	ANALYTE	KB	SOIL
4649R	01-Oct-02	VOAGCMS	VOAGCMS	SAMPLE	ANALYTE	KB	SOIL
4649R	01-Oct-02	VOAGCMS	VOAGCMS	SAMPLE	ANALYTE	KB	SOIL
4649R	01-Oct-02	VOAGCMS	VOAGCMS	SAMPLE	ANALYTE	KB	SOIL
4649R	01-Oct-02	VOAGCMS	VOAGCMS	SAMPLE	ANALYTE	KB	SOIL
4649R	01-Oct-02	VOAGCMS	VOAGCMS	SAMPLE	ANALYTE	KB	SOIL
4649R	05-Oct-02	PESTPCB	PESTPCB	SAMPLE	ANALYTE	KB	SOIL
4649R	05-Oct-02	PESTPCB	PESTPCB	SAMPLE	ANALYTE	KB	SOIL
4649R	05-Oct-02	PESTPCB	PESTPCB	SAMPLE	ANALYTE	KB	SOIL
4649R	05-Oct-02	PESTPCB	PESTPCB	SAMPLE	ANALYTE	KB	SOIL
4649R	05-Oct-02	PESTPCB	PESTPCB	SAMPLE	ANALYTE	KB	SOIL
4649R	05-Oct-02	PESTPCB	PESTPCB	SAMPLE	ANALYTE	KB	SOIL
4649R	05-Oct-02	PESTPCB	PESTPCB	SAMPLE	ANALYTE	KB	SOIL
4649R	05-Oct-02	PESTPCB	PESTPCB	SAMPLE	ANALYTE	KB	SOIL
4649R	05-Oct-02	PESTPCB	PESTPCB	SAMPLE	ANALYTE	KB	SOIL
4649R	05-Oct-02	PESTPCB	PESTPCB	SAMPLE	ANALYTE	KB	SOIL
4649R	05-Oct-02	PESTPCB	PESTPCB	SAMPLE	ANALYTE	KB	SOIL
4649R	05-Oct-02	PESTPCB	PESTPCB	SAMPLE	ANALYTE	KB	SOIL
4649R	05-Oct-02	PESTPCB	PESTPCB	SAMPLE	ANALYTE	KB	SOIL
4649R	05-Oct-02	PESTPCB	PESTPCB	SAMPLE	ANALYTE	KB	SOIL
4649R	05-Oct-02	PESTPCB	PESTPCB	SAMPLE	ANALYTE	KB	SOIL
4649R	05-Oct-02	PESTPCB	PESTPCB	SAMPLE	ANALYTE	KB	SOIL
4649R	05-Oct-02	PESTPCB	PESTPCB	SAMPLE	ANALYTE	KB	SOIL

4649R	05-Oct-02	PESTPCB	PESTPCB	SAMPLE	ANALYTE	KB	SOIL
4649R	05-Oct-02	PESTPCB	PESTPCB	SAMPLE	ANALYTE	KB	SOIL
4649R	05-Oct-02	PESTPCB	PESTPCB	SAMPLE	ANALYTE	KB	SOIL
4649R	05-Oct-02	PESTPCB	PESTPCB	SAMPLE	ANALYTE	KB	SOIL
4649R	05-Oct-02	PESTPCB	PESTPCB	SAMPLE	ANALYTE	KB	SOIL
4649R	05-Oct-02	PESTPCB	PESTPCB	SAMPLE	ANALYTE	KB	SOIL
4649R	05-Oct-02	PESTPCB	PESTPCB	SAMPLE	ANALYTE	KB	SOIL
4649R	05-Oct-02	PESTPCB	PESTPCB	SAMPLE	ANALYTE	KB	SOIL
4649R	05-Oct-02	PESTPCB	PESTPCB	SAMPLE	ANALYTE	KB	SOIL
4649R	30-Sep-02	SEMI	SEMI	SAMPLE	ANALYTE	KB	SOIL
4649R	30-Sep-02	SEMI	SEMI	SAMPLE	ANALYTE	KB	SOIL
4649R	30-Sep-02	SEMI	SEMI	SAMPLE	ANALYTE	KB	SOIL
4649R	30-Sep-02	SEMI	SEMI	SAMPLE	ANALYTE	KB	SOIL
4649R	30-Sep-02	SEMI	SEMI	SAMPLE	ANALYTE	KB	SOIL
4649R	30-Sep-02	SEMI	SEMI	SAMPLE	ANALYTE	KB	SOIL
4649R	30-Sep-02	SEMI	SEMI	SAMPLE	ANALYTE	KB	SOIL
4649R	30-Sep-02	SEMI	SEMI	SAMPLE	ANALYTE	KB	SOIL
4649R	30-Sep-02	SEMI	SEMI	SAMPLE	ANALYTE	KB	SOIL
4649R	30-Sep-02	SEMI	SEMI	SAMPLE	ANALYTE	KB	SOIL
4649R	30-Sep-02	SEMI	SEMI	SAMPLE	ANALYTE	KB	SOIL
4649R	30-Sep-02	SEMI	SEMI	SAMPLE	ANALYTE	KB	SOIL
4649R	30-Sep-02	SEMI	SEMI	SAMPLE	ANALYTE	KB	SOIL
4649R	30-Sep-02	SEMI	SEMI	SAMPLE	ANALYTE	KB	SOIL
4649R	30-Sep-02	SEMI	SEMI	SAMPLE	ANALYTE	KB	SOIL
4649R	30-Sep-02	SEMI	SEMI	SAMPLE	ANALYTE	KB	SOIL
4649R	30-Sep-02	SEMI	SEMI	SAMPLE	ANALYTE	KB	SOIL
4649R	30-Sep-02	SEMI	SEMI	SAMPLE	ANALYTE	KB	SOIL
4649R	30-Sep-02	SEMI	SEMI	SAMPLE	ANALYTE	KB	SOIL
4649R	30-Sep-02	SEMI	SEMI	SAMPLE	ANALYTE	KB	SOIL
4649R	30-Sep-02	SEMI	SEMI	SAMPLE	ANALYTE	KB	SOIL
4649R	30-Sep-02	SEMI	SEMI	SAMPLE	ANALYTE	KB	SOIL
4649R	30-Sep-02	SEMI	SEMI	SAMPLE	ANALYTE	KB	SOIL
4649R	30-Sep-02	SEMI	SEMI	SAMPLE	ANALYTE	KB	SOIL
4649R	30-Sep-02	SEMI	SEMI	SAMPLE	ANALYTE	KB	SOIL
4649R	30-Sep-02	SEMI	SEMI	SAMPLE	ANALYTE	KB	SOIL
4649R	30-Sep-02	SEMI	SEMI	SAMPLE	ANALYTE	KB	SOIL
4649R	30-Sep-02	SEMI	SEMI	SAMPLE	ANALYTE	KB	SOIL
4649R	30-Sep-02	SEMI	SEMI	SAMPLE	ANALYTE	KB	SOIL
4649R	30-Sep-02	SEMI	SEMI	SAMPLE	ANALYTE	KB	SOIL

4649R	30-Sep-02	SEMI	SEMI	SAMPLE	ANALYTE	KB	SOIL
4649R	30-Sep-02	SEMI	SEMI	SAMPLE	ANALYTE	KB	SOIL
4649R	30-Sep-02	SEMI	SEMI	SAMPLE	ANALYTE	KB	SOIL
4649R	30-Sep-02	SEMI	SEMI	SAMPLE	ANALYTE	KB	SOIL
4649R	30-Sep-02	SEMI	SEMI	SAMPLE	ANALYTE	KB	SOIL
4649R	30-Sep-02	SEMI	SEMI	SAMPLE	ANALYTE	KB	SOIL
4649R	30-Sep-02	SEMI	SEMI	SAMPLE	ANALYTE	KB	SOIL
4649R	30-Sep-02	SEMI	SEMI	SAMPLE	ANALYTE	KB	SOIL
4649R	30-Sep-02	SEMI	SEMI	SAMPLE	ANALYTE	KB	SOIL
4649R	30-Sep-02	SEMI	SEMI	SAMPLE	ANALYTE	KB	SOIL
4649R	30-Sep-02	SEMI	SEMI	SAMPLE	ANALYTE	KB	SOIL
4649R	30-Sep-02	SEMI	SEMI	SAMPLE	ANALYTE	KB	SOIL
4649R	30-Sep-02	SEMI	SEMI	SAMPLE	ANALYTE	KB	SOIL
4649R	30-Sep-02	SEMI	SEMI	SAMPLE	ANALYTE	KB	SOIL
4649R	30-Sep-02	SEMI	SEMI	SAMPLE	ANALYTE	KB	SOIL
4649R	30-Sep-02	SEMI	SEMI	SAMPLE	ANALYTE	KB	SOIL
4649R	30-Sep-02	SEMI	SEMI	SAMPLE	ANALYTE	KB	SOIL
4649R	30-Sep-02	SEMI	SEMI	SAMPLE	ANALYTE	KB	SOIL
4649R	30-Sep-02	SEMI	SEMI	SAMPLE	ANALYTE	KB	SOIL
4649R	30-Sep-02	SEMI	SEMI	SAMPLE	ANALYTE	KB	SOIL
4649R	30-Sep-02	SEMI	SEMI	SAMPLE	ANALYTE	KB	SOIL
4649R	30-Sep-02	SEMI	SEMI	SAMPLE	ANALYTE	KB	SOIL
4649R	30-Sep-02	SEMI	SEMI	SAMPLE	ANALYTE	KB	SOIL
4649R	30-Sep-02	SEMI	SEMI	SAMPLE	ANALYTE	KB	SOIL
4649R	30-Sep-02	SEMI	SEMI	SAMPLE	ANALYTE	KB	SOIL
4649R	30-Sep-02	SEMI	SEMI	SAMPLE	ANALYTE	KB	SOIL
4649R	30-Sep-02	SEMI	SEMI	SAMPLE	ANALYTE	KB	SOIL
4649R	30-Sep-02	SEMI	SEMI	SAMPLE	ANALYTE	KB	SOIL
4649R	30-Sep-02	SEMI	SEMI	SAMPLE	ANALYTE	KB	SOIL
4649R	30-Sep-02	SEMI	SEMI	SAMPLE	ANALYTE	KB	SOIL
4649R	30-Sep-02	SEMI	SEMI	SAMPLE	ANALYTE	KB	SOIL
4649R	30-Sep-02	SEMI	SEMI	SAMPLE	ANALYTE	KB	SOIL
4649R	30-Sep-02	SEMI	SEMI	SAMPLE	ANALYTE	KB	SOIL
4649R	30-Sep-02	SEMI	SEMI	SAMPLE	ANALYTE	KB	SOIL
4649R	30-Sep-02	SEMI	SEMI	SAMPLE	ANALYTE	KB	SOIL
4649R	30-Sep-02	SEMI	SEMI	SAMPLE	ANALYTE	KB	SOIL
4649R	30-Sep-02	SEMI	SEMI	SAMPLE	ANALYTE	KB	SOIL

4649R	30-Sep-02	SEMI	SEMI	SAMPLE	ANALYTE	KB	SOIL
4649R	30-Sep-02	SEMI	SEMI	SAMPLE	ANALYTE	KB	SOIL
4649R	30-Sep-02	SEMI	SEMI	SAMPLE	ANALYTE	KB	SOIL
4649R	02-Oct-02	VOAGCMS	VOAGCMS	SAMPLE	ANALYTE	KB	SOIL
4649R	02-Oct-02	VOAGCMS	VOAGCMS	SAMPLE	ANALYTE	KB	SOIL
4649R	02-Oct-02	VOAGCMS	VOAGCMS	SAMPLE	ANALYTE	KB	SOIL
4649R	02-Oct-02	VOAGCMS	VOAGCMS	SAMPLE	ANALYTE	KB	SOIL
4649R	02-Oct-02	VOAGCMS	VOAGCMS	SAMPLE	ANALYTE	KB	SOIL
4649R	02-Oct-02	VOAGCMS	VOAGCMS	SAMPLE	ANALYTE	KB	SOIL
4649R	02-Oct-02	VOAGCMS	VOAGCMS	SAMPLE	ANALYTE	KB	SOIL
4649R	02-Oct-02	VOAGCMS	VOAGCMS	SAMPLE	ANALYTE	KB	SOIL
4649R	02-Oct-02	VOAGCMS	VOAGCMS	SAMPLE	ANALYTE	KB	SOIL
4649R	02-Oct-02	VOAGCMS	VOAGCMS	SAMPLE	ANALYTE	KB	SOIL
4649R	02-Oct-02	VOAGCMS	VOAGCMS	SAMPLE	ANALYTE	KB	SOIL
4649R	02-Oct-02	VOAGCMS	VOAGCMS	SAMPLE	ANALYTE	KB	SOIL
4649R	02-Oct-02	VOAGCMS	VOAGCMS	SAMPLE	ANALYTE	KB	SOIL
4649R	02-Oct-02	VOAGCMS	VOAGCMS	SAMPLE	ANALYTE	KB	SOIL
4649R	02-Oct-02	VOAGCMS	VOAGCMS	SAMPLE	ANALYTE	KB	SOIL
4649R	02-Oct-02	VOAGCMS	VOAGCMS	SAMPLE	ANALYTE	KB	SOIL
4649R	02-Oct-02	VOAGCMS	VOAGCMS	SAMPLE	ANALYTE	KB	SOIL
4649R	02-Oct-02	VOAGCMS	VOAGCMS	SAMPLE	ANALYTE	KB	SOIL
4649R	02-Oct-02	VOAGCMS	VOAGCMS	SAMPLE	ANALYTE	KB	SOIL
4649R	02-Oct-02	VOAGCMS	VOAGCMS	SAMPLE	ANALYTE	KB	SOIL
4649R	02-Oct-02	VOAGCMS	VOAGCMS	SAMPLE	ANALYTE	KB	SOIL
4649R	02-Oct-02	VOAGCMS	VOAGCMS	SAMPLE	ANALYTE	KB	SOIL
4649R	02-Oct-02	VOAGCMS	VOAGCMS	SAMPLE	ANALYTE	KB	SOIL
4649R	02-Oct-02	VOAGCMS	VOAGCMS	SAMPLE	ANALYTE	KB	SOIL
4649R	02-Oct-02	VOAGCMS	VOAGCMS	SAMPLE	ANALYTE	KB	SOIL
4649R	02-Oct-02	VOAGCMS	VOAGCMS	SAMPLE	ANALYTE	KB	SOIL
4649R	02-Oct-02	VOAGCMS	VOAGCMS	SAMPLE	ANALYTE	KB	SOIL
4649R	02-Oct-02	VOAGCMS	VOAGCMS	SAMPLE	ANALYTE	KB	SOIL
4649R	02-Oct-02	VOAGCMS	VOAGCMS	SAMPLE	ANALYTE	KB	SOIL
4649R	02-Oct-02	VOAGCMS	VOAGCMS	SAMPLE	ANALYTE	KB	SOIL
4649R	02-Oct-02	VOAGCMS	VOAGCMS	SAMPLE	ANALYTE	KB	SOIL

4649R	02-Oct-02	VOAGCMS	VOAGCMS	SAMPLE	ANALYTE	KB	SOIL
4649R	02-Oct-02	VOAGCMS	VOAGCMS	SAMPLE	ANALYTE	KB	SOIL
4649R	02-Oct-02	VOAGCMS	VOAGCMS	SAMPLE	ANALYTE	KB	SOIL
4649R	02-Oct-02	VOAGCMS	VOAGCMS	SAMPLE	ANALYTE	KB	SOIL
4649R	02-Oct-02	VOAGCMS	VOAGCMS	SAMPLE	ANALYTE	KB	SOIL
4649R	02-Oct-02	VOAGCMS	VOAGCMS	SAMPLE	ANALYTE	KB	SOIL
4649R	02-Oct-02	VOAGCMS	VOAGCMS	SAMPLE	ANALYTE	KB	SOIL
4649R	02-Oct-02	VOAGCMS	VOAGCMS	SAMPLE	ANALYTE	KB	SOIL
4649R	02-Oct-02	VOAGCMS	VOAGCMS	SAMPLE	ANALYTE	KB	SOIL
4649R	02-Oct-02	VOAGCMS	VOAGCMS	SAMPLE	ANALYTE	KB	SOIL
4649R	02-Oct-02	VOAGCMS	VOAGCMS	SAMPLE	ANALYTE	KB	SOIL
4649R	02-Oct-02	VOAGCMS	VOAGCMS	SAMPLE	ANALYTE	KB	SOIL
4649R	02-Oct-02	VOAGCMS	VOAGCMS	SAMPLE	ANALYTE	KB	SOIL
4649R	02-Oct-02	VOAGCMS	VOAGCMS	SAMPLE	ANALYTE	KB	SOIL
4649R	02-Oct-02	VOAGCMS	VOAGCMS	SAMPLE	ANALYTE	KB	SOIL
4649R	02-Oct-02	VOAGCMS	VOAGCMS	SAMPLE	ANALYTE	KB	SOIL
4649R	02-Oct-02	VOAGCMS	VOAGCMS	SAMPLE	ANALYTE	KB	SOIL
4649R	02-Oct-02	VOAGCMS	VOAGCMS	SAMPLE	ANALYTE	KB	SOIL
4649R	02-Oct-02	VOAGCMS	VOAGCMS	SAMPLE	ANALYTE	KB	SOIL
4649R	02-Oct-02	VOAGCMS	VOAGCMS	SAMPLE	ANALYTE	KB	SOIL
4649R	02-Oct-02	VOAGCMS	VOAGCMS	SAMPLE	ANALYTE	KB	SOIL
4649R	02-Oct-02	VOAGCMS	VOAGCMS	SAMPLE	ANALYTE	KB	SOIL
4649R	02-Oct-02	VOAGCMS	VOAGCMS	SAMPLE	ANALYTE	KB	SOIL
4649R	02-Oct-02	VOAGCMS	VOAGCMS	SAMPLE	ANALYTE	KB	SOIL
4649R	05-Oct-02	PESTPCB	PESTPCB	SAMPLE	ANALYTE	KB	SOIL
4649R	05-Oct-02	PESTPCB	PESTPCB	SAMPLE	ANALYTE	KB	SOIL
4649R	05-Oct-02	PESTPCB	PESTPCB	SAMPLE	ANALYTE	KB	SOIL
4649R	05-Oct-02	PESTPCB	PESTPCB	SAMPLE	ANALYTE	KB	SOIL
4649R	05-Oct-02	PESTPCB	PESTPCB	SAMPLE	ANALYTE	KB	SOIL
4649R	05-Oct-02	PESTPCB	PESTPCB	SAMPLE	ANALYTE	KB	SOIL
4649R	05-Oct-02	PESTPCB	PESTPCB	SAMPLE	ANALYTE	KB	SOIL
4649R	05-Oct-02	PESTPCB	PESTPCB	SAMPLE	ANALYTE	KB	SOIL
4649R	05-Oct-02	PESTPCB	PESTPCB	SAMPLE	ANALYTE	KB	SOIL
4649R	05-Oct-02	PESTPCB	PESTPCB	SAMPLE	ANALYTE	KB	SOIL

4649R	05-Oct-02	PESTPCB	PESTPCB	SAMPLE	ANALYTE	KB	SOIL
4649R	05-Oct-02	PESTPCB	PESTPCB	SAMPLE	ANALYTE	KB	SOIL
4649R	05-Oct-02	PESTPCB	PESTPCB	SAMPLE	ANALYTE	KB	SOIL
4649R	05-Oct-02	PESTPCB	PESTPCB	SAMPLE	ANALYTE	KB	SOIL
4649R	05-Oct-02	PESTPCB	PESTPCB	SAMPLE	ANALYTE	KB	SOIL
4649R	05-Oct-02	PESTPCB	PESTPCB	SAMPLE	ANALYTE	KB	SOIL
4649R	05-Oct-02	PESTPCB	PESTPCB	SAMPLE	ANALYTE	KB	SOIL
4649R	05-Oct-02	PESTPCB	PESTPCB	SAMPLE	ANALYTE	KB	SOIL
4649R	05-Oct-02	PESTPCB	PESTPCB	SAMPLE	ANALYTE	KB	SOIL
4649R	05-Oct-02	PESTPCB	PESTPCB	SAMPLE	ANALYTE	KB	SOIL
4649R	05-Oct-02	PESTPCB	PESTPCB	SAMPLE	ANALYTE	KB	SOIL
4649R	05-Oct-02	PESTPCB	PESTPCB	SAMPLE	ANALYTE	KB	SOIL
4649R	05-Oct-02	PESTPCB	PESTPCB	SAMPLE	ANALYTE	KB	SOIL
4649R	05-Oct-02	PESTPCB	PESTPCB	SAMPLE	ANALYTE	KB	SOIL
4649R	05-Oct-02	PESTPCB	PESTPCB	SAMPLE	ANALYTE	KB	SOIL
4649R	05-Oct-02	PESTPCB	PESTPCB	SAMPLE	ANALYTE	KB	SOIL
4649R	30-Sep-02	SEMI	SEMI	SAMPLE	ANALYTE	KB	SOIL
4649R	30-Sep-02	SEMI	SEMI	SAMPLE	ANALYTE	KB	SOIL
4649R	30-Sep-02	SEMI	SEMI	SAMPLE	ANALYTE	KB	SOIL
4649R	30-Sep-02	SEMI	SEMI	SAMPLE	ANALYTE	KB	SOIL
4649R	30-Sep-02	SEMI	SEMI	SAMPLE	ANALYTE	KB	SOIL
4649R	30-Sep-02	SEMI	SEMI	SAMPLE	ANALYTE	KB	SOIL
4649R	30-Sep-02	SEMI	SEMI	SAMPLE	ANALYTE	KB	SOIL
4649R	30-Sep-02	SEMI	SEMI	SAMPLE	ANALYTE	KB	SOIL
4649R	30-Sep-02	SEMI	SEMI	SAMPLE	ANALYTE	KB	SOIL
4649R	30-Sep-02	SEMI	SEMI	SAMPLE	ANALYTE	KB	SOIL
4649R	30-Sep-02	SEMI	SEMI	SAMPLE	ANALYTE	KB	SOIL
4649R	30-Sep-02	SEMI	SEMI	SAMPLE	ANALYTE	KB	SOIL
4649R	30-Sep-02	SEMI	SEMI	SAMPLE	ANALYTE	KB	SOIL
4649R	30-Sep-02	SEMI	SEMI	SAMPLE	ANALYTE	KB	SOIL
4649R	30-Sep-02	SEMI	SEMI	SAMPLE	ANALYTE	KB	SOIL
4649R	30-Sep-02	SEMI	SEMI	SAMPLE	ANALYTE	KB	SOIL
4649R	30-Sep-02	SEMI	SEMI	SAMPLE	ANALYTE	KB	SOIL
4649R	30-Sep-02	SEMI	SEMI	SAMPLE	ANALYTE	KB	SOIL

4649R	30-Sep-02	SEMI	SEMI	SAMPLE	ANALYTE	KB	SOIL
4649R	30-Sep-02	SEMI	SEMI	SAMPLE	ANALYTE	KB	SOIL
4649R	30-Sep-02	SEMI	SEMI	SAMPLE	ANALYTE	KB	SOIL
4649R	30-Sep-02	SEMI	SEMI	SAMPLE	ANALYTE	KB	SOIL
4649R	30-Sep-02	SEMI	SEMI	SAMPLE	ANALYTE	KB	SOIL
4649R	30-Sep-02	SEMI	SEMI	SAMPLE	ANALYTE	KB	SOIL
4649R	30-Sep-02	SEMI	SEMI	SAMPLE	ANALYTE	KB	SOIL
4649R	30-Sep-02	SEMI	SEMI	SAMPLE	ANALYTE	KB	SOIL
4649R	30-Sep-02	SEMI	SEMI	SAMPLE	ANALYTE	KB	SOIL
4649R	30-Sep-02	SEMI	SEMI	SAMPLE	ANALYTE	KB	SOIL
4649R	30-Sep-02	SEMI	SEMI	SAMPLE	ANALYTE	KB	SOIL
4649R	30-Sep-02	SEMI	SEMI	SAMPLE	ANALYTE	KB	SOIL
4649R	30-Sep-02	SEMI	SEMI	SAMPLE	ANALYTE	KB	SOIL
4649R	30-Sep-02	SEMI	SEMI	SAMPLE	ANALYTE	KB	SOIL
4649R	30-Sep-02	SEMI	SEMI	SAMPLE	ANALYTE	KB	SOIL
4649R	30-Sep-02	SEMI	SEMI	SAMPLE	ANALYTE	KB	SOIL
4649R	30-Sep-02	SEMI	SEMI	SAMPLE	ANALYTE	KB	SOIL
4649R	30-Sep-02	SEMI	SEMI	SAMPLE	ANALYTE	KB	SOIL
4649R	30-Sep-02	SEMI	SEMI	SAMPLE	ANALYTE	KB	SOIL
4649R	30-Sep-02	SEMI	SEMI	SAMPLE	ANALYTE	KB	SOIL
4649R	30-Sep-02	SEMI	SEMI	SAMPLE	ANALYTE	KB	SOIL
4649R	30-Sep-02	SEMI	SEMI	SAMPLE	ANALYTE	KB	SOIL
4649R	30-Sep-02	SEMI	SEMI	SAMPLE	ANALYTE	KB	SOIL
4649R	30-Sep-02	SEMI	SEMI	SAMPLE	ANALYTE	KB	SOIL
4649R	30-Sep-02	SEMI	SEMI	SAMPLE	ANALYTE	KB	SOIL
4649R	30-Sep-02	SEMI	SEMI	SAMPLE	ANALYTE	KB	SOIL
4649R	30-Sep-02	SEMI	SEMI	SAMPLE	ANALYTE	KB	SOIL
4649R	30-Sep-02	SEMI	SEMI	SAMPLE	ANALYTE	KB	SOIL
4649R	30-Sep-02	SEMI	SEMI	SAMPLE	ANALYTE	KB	SOIL
4649R	30-Sep-02	SEMI	SEMI	SAMPLE	ANALYTE	KB	SOIL
4649R	30-Sep-02	SEMI	SEMI	SAMPLE	ANALYTE	KB	SOIL
4649R	30-Sep-02	SEMI	SEMI	SAMPLE	ANALYTE	KB	SOIL
4649R	30-Sep-02	SEMI	SEMI	SAMPLE	ANALYTE	KB	SOIL
4649R	30-Sep-02	SEMI	SEMI	SAMPLE	ANALYTE	KB	SOIL
4649R	30-Sep-02	SEMI	SEMI	SAMPLE	ANALYTE	KB	SOIL
4649R	30-Sep-02	SEMI	SEMI	SAMPLE	ANALYTE	KB	SOIL
4649R	30-Sep-02	SEMI	SEMI	SAMPLE	ANALYTE	KB	SOIL

4649R	30-Sep-02	SEMI	SEMI	SAMPLE	ANALYTE	KB	SOIL
4649R	30-Sep-02	SEMI	SEMI	SAMPLE	ANALYTE	KB	SOIL
4649R	30-Sep-02	SEMI	SEMI	SAMPLE	ANALYTE	KB	SOIL
4649R	30-Sep-02	SEMI	SEMI	SAMPLE	ANALYTE	KB	SOIL
4649R	30-Sep-02	SEMI	SEMI	SAMPLE	ANALYTE	KB	SOIL
4649R	30-Sep-02	SEMI	SEMI	SAMPLE	ANALYTE	KB	SOIL
4649R	30-Sep-02	SEMI	SEMI	SAMPLE	ANALYTE	KB	SOIL
4649R	30-Sep-02	SEMI	SEMI	SAMPLE	ANALYTE	KB	SOIL
4649R	30-Sep-02	SEMI	SEMI	SAMPLE	ANALYTE	KB	SOIL
4649R	30-Sep-02	SEMI	SEMI	SAMPLE	ANALYTE	KB	SOIL
4649R	30-Sep-02	SEMI	SEMI	SAMPLE	ANALYTE	KB	SOIL
4649R	30-Sep-02	SEMI	SEMI	SAMPLE	ANALYTE	KB	SOIL
4649R	01-Oct-02	VOAGCMS	VOAGCMS	SAMPLE	ANALYTE	KB	SOIL
4649R	01-Oct-02	VOAGCMS	VOAGCMS	SAMPLE	ANALYTE	KB	SOIL
4649R	01-Oct-02	VOAGCMS	VOAGCMS	SAMPLE	ANALYTE	KB	SOIL
4649R	01-Oct-02	VOAGCMS	VOAGCMS	SAMPLE	ANALYTE	KB	SOIL
4649R	01-Oct-02	VOAGCMS	VOAGCMS	SAMPLE	ANALYTE	KB	SOIL
4649R	01-Oct-02	VOAGCMS	VOAGCMS	SAMPLE	ANALYTE	KB	SOIL
4649R	01-Oct-02	VOAGCMS	VOAGCMS	SAMPLE	ANALYTE	KB	SOIL
4649R	01-Oct-02	VOAGCMS	VOAGCMS	SAMPLE	ANALYTE	KB	SOIL
4649R	01-Oct-02	VOAGCMS	VOAGCMS	SAMPLE	ANALYTE	KB	SOIL
4649R	01-Oct-02	VOAGCMS	VOAGCMS	SAMPLE	ANALYTE	KB	SOIL
4649R	01-Oct-02	VOAGCMS	VOAGCMS	SAMPLE	ANALYTE	KB	SOIL
4649R	01-Oct-02	VOAGCMS	VOAGCMS	SAMPLE	ANALYTE	KB	SOIL
4649R	01-Oct-02	VOAGCMS	VOAGCMS	SAMPLE	ANALYTE	KB	SOIL
4649R	01-Oct-02	VOAGCMS	VOAGCMS	SAMPLE	ANALYTE	KB	SOIL
4649R	01-Oct-02	VOAGCMS	VOAGCMS	SAMPLE	ANALYTE	KB	SOIL
4649R	01-Oct-02	VOAGCMS	VOAGCMS	SAMPLE	ANALYTE	KB	SOIL
4649R	01-Oct-02	VOAGCMS	VOAGCMS	SAMPLE	ANALYTE	KB	SOIL
4649R	01-Oct-02	VOAGCMS	VOAGCMS	SAMPLE	ANALYTE	KB	SOIL
4649R	01-Oct-02	VOAGCMS	VOAGCMS	SAMPLE	ANALYTE	KB	SOIL
4649R	01-Oct-02	VOAGCMS	VOAGCMS	SAMPLE	ANALYTE	KB	SOIL
4649R	01-Oct-02	VOAGCMS	VOAGCMS	SAMPLE	ANALYTE	KB	SOIL

4649R	01-Oct-02	VOAGCMS	VOAGCMS	SAMPLE	ANALYTE	KB	SOIL
4649R	01-Oct-02	VOAGCMS	VOAGCMS	SAMPLE	ANALYTE	KB	SOIL
4649R	01-Oct-02	VOAGCMS	VOAGCMS	SAMPLE	ANALYTE	KB	SOIL
4649R	01-Oct-02	VOAGCMS	VOAGCMS	SAMPLE	ANALYTE	KB	SOIL
4649R	01-Oct-02	VOAGCMS	VOAGCMS	SAMPLE	ANALYTE	KB	SOIL
4649R	01-Oct-02	VOAGCMS	VOAGCMS	SAMPLE	ANALYTE	KB	SOIL
4649R	01-Oct-02	VOAGCMS	VOAGCMS	SAMPLE	ANALYTE	KB	SOIL
4649R	01-Oct-02	VOAGCMS	VOAGCMS	SAMPLE	ANALYTE	KB	SOIL
4649R	01-Oct-02	VOAGCMS	VOAGCMS	SAMPLE	ANALYTE	KB	SOIL
4649R	01-Oct-02	VOAGCMS	VOAGCMS	SAMPLE	ANALYTE	KB	SOIL
4649R	01-Oct-02	VOAGCMS	VOAGCMS	SAMPLE	ANALYTE	KB	SOIL
4649R	01-Oct-02	VOAGCMS	VOAGCMS	SAMPLE	ANALYTE	KB	SOIL
4649R	01-Oct-02	VOAGCMS	VOAGCMS	SAMPLE	ANALYTE	KB	SOIL
4649R	01-Oct-02	VOAGCMS	VOAGCMS	SAMPLE	ANALYTE	KB	SOIL
4649R	01-Oct-02	VOAGCMS	VOAGCMS	SAMPLE	ANALYTE	KB	SOIL
4649R	01-Oct-02	VOAGCMS	VOAGCMS	SAMPLE	ANALYTE	KB	SOIL
4649R	01-Oct-02	VOAGCMS	VOAGCMS	SAMPLE	ANALYTE	KB	SOIL
4649R	01-Oct-02	VOAGCMS	VOAGCMS	SAMPLE	ANALYTE	KB	SOIL
4649R	01-Oct-02	VOAGCMS	VOAGCMS	SAMPLE	ANALYTE	KB	SOIL
4649R	01-Oct-02	VOAGCMS	VOAGCMS	SAMPLE	ANALYTE	KB	SOIL
4649R	01-Oct-02	VOAGCMS	VOAGCMS	SAMPLE	ANALYTE	KB	SOIL
4649R	01-Oct-02	VOAGCMS	VOAGCMS	SAMPLE	ANALYTE	KB	SOIL
4649R	01-Oct-02	VOAGCMS	VOAGCMS	SAMPLE	ANALYTE	KB	SOIL
4649R	01-Oct-02	VOAGCMS	VOAGCMS	SAMPLE	ANALYTE	KB	SOIL
4649R	01-Oct-02	VOAGCMS	VOAGCMS	SAMPLE	ANALYTE	KB	SOIL
4649R	01-Oct-02	VOAGCMS	VOAGCMS	SAMPLE	ANALYTE	KB	SOIL
4649R	01-Oct-02	VOAGCMS	VOAGCMS	SAMPLE	ANALYTE	KB	SOIL
4649R	01-Oct-02	VOAGCMS	VOAGCMS	SAMPLE	ANALYTE	KB	SOIL
4649R	01-Oct-02	VOAGCMS	VOAGCMS	SAMPLE	ANALYTE	KB	SOIL
4649R	01-Oct-02	VOAGCMS	VOAGCMS	SAMPLE	ANALYTE	KB	SOIL
4649R	01-Oct-02	VOAGCMS	VOAGCMS	SAMPLE	ANALYTE	KB	SOIL
4649R	01-Oct-02	VOAGCMS	VOAGCMS	SAMPLE	ANALYTE	KB	SOIL
4649R	01-Oct-02	VOAGCMS	VOAGCMS	SAMPLE	ANALYTE	KB	SOIL
4649R	30-Sep-02	PESTPCB	PESTPCB	SAMPLE	ANALYTE	KB	SOIL

4649R	30-Sep-02	PESTPCB	PESTPCB	SAMPLE	ANALYTE	KB	SOIL
4649R	30-Sep-02	PESTPCB	PESTPCB	SAMPLE	ANALYTE	KB	SOIL
4649R	30-Sep-02	PESTPCB	PESTPCB	SAMPLE	ANALYTE	KB	SOIL
4649R	30-Sep-02	PESTPCB	PESTPCB	SAMPLE	ANALYTE	KB	SOIL
4649R	30-Sep-02	PESTPCB	PESTPCB	SAMPLE	ANALYTE	KB	SOIL
4649R	30-Sep-02	PESTPCB	PESTPCB	SAMPLE	ANALYTE	KB	SOIL
4649R	30-Sep-02	PESTPCB	PESTPCB	SAMPLE	ANALYTE	KB	SOIL
4649R	30-Sep-02	PESTPCB	PESTPCB	SAMPLE	ANALYTE	KB	SOIL
4649R	30-Sep-02	PESTPCB	PESTPCB	SAMPLE	ANALYTE	KB	SOIL
4649R	30-Sep-02	PESTPCB	PESTPCB	SAMPLE	ANALYTE	KB	SOIL
4649R	30-Sep-02	PESTPCB	PESTPCB	SAMPLE	ANALYTE	KB	SOIL
4649R	30-Sep-02	PESTPCB	PESTPCB	SAMPLE	ANALYTE	KB	SOIL
4649R	30-Sep-02	PESTPCB	PESTPCB	SAMPLE	ANALYTE	KB	SOIL
4649R	30-Sep-02	PESTPCB	PESTPCB	SAMPLE	ANALYTE	KB	SOIL
4649R	30-Sep-02	PESTPCB	PESTPCB	SAMPLE	ANALYTE	KB	SOIL
4649R	30-Sep-02	PESTPCB	PESTPCB	SAMPLE	ANALYTE	KB	SOIL
4649R	30-Sep-02	PESTPCB	PESTPCB	SAMPLE	ANALYTE	KB	SOIL
4649R	30-Sep-02	PESTPCB	PESTPCB	SAMPLE	ANALYTE	KB	SOIL
4649R	30-Sep-02	PESTPCB	PESTPCB	SAMPLE	ANALYTE	KB	SOIL
4649R	30-Sep-02	PESTPCB	PESTPCB	SAMPLE	ANALYTE	KB	SOIL
4649R	30-Sep-02	PESTPCB	PESTPCB	SAMPLE	ANALYTE	KB	SOIL
4649R	30-Sep-02	PESTPCB	PESTPCB	SAMPLE	ANALYTE	KB	SOIL
4649R	30-Sep-02	PESTPCB	PESTPCB	SAMPLE	ANALYTE	KB	SOIL
4649R	30-Sep-02	PESTPCB	PESTPCB	SAMPLE	ANALYTE	KB	SOIL
4649R	30-Sep-02	PESTPCB	PESTPCB	SAMPLE	ANALYTE	KB	SOIL
4649R	30-Sep-02	SEMI	SEMI	SAMPLE	ANALYTE	KB	SOIL
4649R	30-Sep-02	SEMI	SEMI	SAMPLE	ANALYTE	KB	SOIL
4649R	30-Sep-02	SEMI	SEMI	SAMPLE	ANALYTE	KB	SOIL
4649R	30-Sep-02	SEMI	SEMI	SAMPLE	ANALYTE	KB	SOIL
4649R	30-Sep-02	SEMI	SEMI	SAMPLE	ANALYTE	KB	SOIL
4649R	30-Sep-02	SEMI	SEMI	SAMPLE	ANALYTE	KB	SOIL
4649R	30-Sep-02	SEMI	SEMI	SAMPLE	ANALYTE	KB	SOIL
4649R	30-Sep-02	SEMI	SEMI	SAMPLE	ANALYTE	KB	SOIL
4649R	30-Sep-02	SEMI	SEMI	SAMPLE	ANALYTE	KB	SOIL
4649R	30-Sep-02	SEMI	SEMI	SAMPLE	ANALYTE	KB	SOIL

4649R	30-Sep-02	SEMI	SEMI	SAMPLE	ANALYTE	KB	SOIL
4649R	30-Sep-02	SEMI	SEMI	SAMPLE	ANALYTE	KB	SOIL
4649R	30-Sep-02	SEMI	SEMI	SAMPLE	ANALYTE	KB	SOIL
4649R	30-Sep-02	SEMI	SEMI	SAMPLE	ANALYTE	KB	SOIL
4649R	30-Sep-02	SEMI	SEMI	SAMPLE	ANALYTE	KB	SOIL
4649R	30-Sep-02	SEMI	SEMI	SAMPLE	ANALYTE	KB	SOIL
4649R	30-Sep-02	SEMI	SEMI	SAMPLE	ANALYTE	KB	SOIL
4649R	30-Sep-02	SEMI	SEMI	SAMPLE	ANALYTE	KB	SOIL
4649R	30-Sep-02	SEMI	SEMI	SAMPLE	ANALYTE	KB	SOIL
4649R	30-Sep-02	SEMI	SEMI	SAMPLE	ANALYTE	KB	SOIL
4649R	30-Sep-02	SEMI	SEMI	SAMPLE	ANALYTE	KB	SOIL
4649R	30-Sep-02	SEMI	SEMI	SAMPLE	ANALYTE	KB	SOIL
4649R	30-Sep-02	SEMI	SEMI	SAMPLE	ANALYTE	KB	SOIL
4649R	30-Sep-02	SEMI	SEMI	SAMPLE	ANALYTE	KB	SOIL
4649R	30-Sep-02	SEMI	SEMI	SAMPLE	ANALYTE	KB	SOIL
4649R	30-Sep-02	SEMI	SEMI	SAMPLE	ANALYTE	KB	SOIL
4649R	30-Sep-02	SEMI	SEMI	SAMPLE	ANALYTE	KB	SOIL
4649R	30-Sep-02	SEMI	SEMI	SAMPLE	ANALYTE	KB	SOIL
4649R	30-Sep-02	SEMI	SEMI	SAMPLE	ANALYTE	KB	SOIL
4649R	30-Sep-02	SEMI	SEMI	SAMPLE	ANALYTE	KB	SOIL
4649R	30-Sep-02	SEMI	SEMI	SAMPLE	ANALYTE	KB	SOIL
4649R	30-Sep-02	SEMI	SEMI	SAMPLE	ANALYTE	KB	SOIL
4649R	30-Sep-02	SEMI	SEMI	SAMPLE	ANALYTE	KB	SOIL
4649R	30-Sep-02	SEMI	SEMI	SAMPLE	ANALYTE	KB	SOIL
4649R	30-Sep-02	SEMI	SEMI	SAMPLE	ANALYTE	KB	SOIL
4649R	30-Sep-02	SEMI	SEMI	SAMPLE	ANALYTE	KB	SOIL
4649R	30-Sep-02	SEMI	SEMI	SAMPLE	ANALYTE	KB	SOIL
4649R	30-Sep-02	SEMI	SEMI	SAMPLE	ANALYTE	KB	SOIL
4649R	30-Sep-02	SEMI	SEMI	SAMPLE	ANALYTE	KB	SOIL
4649R	30-Sep-02	SEMI	SEMI	SAMPLE	ANALYTE	KB	SOIL
4649R	30-Sep-02	SEMI	SEMI	SAMPLE	ANALYTE	KB	SOIL
4649R	30-Sep-02	SEMI	SEMI	SAMPLE	ANALYTE	KB	SOIL
4649R	30-Sep-02	SEMI	SEMI	SAMPLE	ANALYTE	KB	SOIL
4649R	30-Sep-02	SEMI	SEMI	SAMPLE	ANALYTE	KB	SOIL
4649R	30-Sep-02	SEMI	SEMI	SAMPLE	ANALYTE	KB	SOIL
4649R	30-Sep-02	SEMI	SEMI	SAMPLE	ANALYTE	KB	SOIL
4649R	30-Sep-02	SEMI	SEMI	SAMPLE	ANALYTE	KB	SOIL

4649R	30-Sep-02	SEMI	SEMI	SAMPLE	ANALYTE	KB	SOIL
4649R	30-Sep-02	SEMI	SEMI	SAMPLE	ANALYTE	KB	SOIL
4649R	30-Sep-02	SEMI	SEMI	SAMPLE	ANALYTE	KB	SOIL
4649R	30-Sep-02	SEMI	SEMI	SAMPLE	ANALYTE	KB	SOIL
4649R	30-Sep-02	SEMI	SEMI	SAMPLE	ANALYTE	KB	SOIL
4649R	30-Sep-02	SEMI	SEMI	SAMPLE	ANALYTE	KB	SOIL
4649R	30-Sep-02	SEMI	SEMI	SAMPLE	ANALYTE	KB	SOIL
4649R	30-Sep-02	SEMI	SEMI	SAMPLE	ANALYTE	KB	SOIL
4649R	30-Sep-02	SEMI	SEMI	SAMPLE	ANALYTE	KB	SOIL
4649R	30-Sep-02	SEMI	SEMI	SAMPLE	ANALYTE	KB	SOIL
4649R	30-Sep-02	SEMI	SEMI	SAMPLE	ANALYTE	KB	SOIL
4649R	30-Sep-02	SEMI	SEMI	SAMPLE	ANALYTE	KB	SOIL
4649R	30-Sep-02	SEMI	SEMI	SAMPLE	ANALYTE	KB	SOIL
4649R	30-Sep-02	SEMI	SEMI	SAMPLE	ANALYTE	KB	SOIL
4649R	30-Sep-02	SEMI	SEMI	SAMPLE	ANALYTE	KB	SOIL
4649R	30-Sep-02	SEMI	SEMI	SAMPLE	ANALYTE	KB	SOIL
4649R	30-Sep-02	SEMI	SEMI	SAMPLE	ANALYTE	KB	SOIL
4649R	30-Sep-02	SEMI	SEMI	SAMPLE	ANALYTE	KB	SOIL
4649R	30-Sep-02	SEMI	SEMI	SAMPLE	ANALYTE	KB	SOIL
4649R	01-Oct-02	VOAGCMS	VOAGCMS	SAMPLE	ANALYTE	KB	SOIL
4649R	01-Oct-02	VOAGCMS	VOAGCMS	SAMPLE	ANALYTE	KB	SOIL
4649R	01-Oct-02	VOAGCMS	VOAGCMS	SAMPLE	ANALYTE	KB	SOIL
4649R	01-Oct-02	VOAGCMS	VOAGCMS	SAMPLE	ANALYTE	KB	SOIL
4649R	01-Oct-02	VOAGCMS	VOAGCMS	SAMPLE	ANALYTE	KB	SOIL
4649R	01-Oct-02	VOAGCMS	VOAGCMS	SAMPLE	ANALYTE	KB	SOIL
4649R	01-Oct-02	VOAGCMS	VOAGCMS	SAMPLE	ANALYTE	KB	SOIL
4649R	01-Oct-02	VOAGCMS	VOAGCMS	SAMPLE	ANALYTE	KB	SOIL
4649R	01-Oct-02	VOAGCMS	VOAGCMS	SAMPLE	ANALYTE	KB	SOIL
4649R	01-Oct-02	VOAGCMS	VOAGCMS	SAMPLE	ANALYTE	KB	SOIL
4649R	01-Oct-02	VOAGCMS	VOAGCMS	SAMPLE	ANALYTE	KB	SOIL
4649R	01-Oct-02	VOAGCMS	VOAGCMS	SAMPLE	ANALYTE	KB	SOIL
4649R	01-Oct-02	VOAGCMS	VOAGCMS	SAMPLE	ANALYTE	KB	SOIL
4649R	01-Oct-02	VOAGCMS	VOAGCMS	SAMPLE	ANALYTE	KB	SOIL
4649R	01-Oct-02	VOAGCMS	VOAGCMS	SAMPLE	ANALYTE	KB	SOIL
4649R	01-Oct-02	VOAGCMS	VOAGCMS	SAMPLE	ANALYTE	KB	SOIL

4649R	01-Oct-02	VOAGCMS	VOAGCMS	SAMPLE	ANALYTE	KB	SOIL
4649R	01-Oct-02	VOAGCMS	VOAGCMS	SAMPLE	ANALYTE	KB	SOIL
4649R	01-Oct-02	VOAGCMS	VOAGCMS	SAMPLE	ANALYTE	KB	SOIL
4649R	01-Oct-02	VOAGCMS	VOAGCMS	SAMPLE	ANALYTE	KB	SOIL
4649R	01-Oct-02	VOAGCMS	VOAGCMS	SAMPLE	ANALYTE	KB	SOIL
4649R	01-Oct-02	VOAGCMS	VOAGCMS	SAMPLE	ANALYTE	KB	SOIL
4649R	01-Oct-02	VOAGCMS	VOAGCMS	SAMPLE	ANALYTE	KB	SOIL
4649R	01-Oct-02	VOAGCMS	VOAGCMS	SAMPLE	ANALYTE	KB	SOIL
4649R	01-Oct-02	VOAGCMS	VOAGCMS	SAMPLE	ANALYTE	KB	SOIL
4649R	01-Oct-02	VOAGCMS	VOAGCMS	SAMPLE	ANALYTE	KB	SOIL
4649R	01-Oct-02	VOAGCMS	VOAGCMS	SAMPLE	ANALYTE	KB	SOIL
4649R	01-Oct-02	VOAGCMS	VOAGCMS	SAMPLE	ANALYTE	KB	SOIL
4649R	01-Oct-02	VOAGCMS	VOAGCMS	SAMPLE	ANALYTE	KB	SOIL
4649R	01-Oct-02	VOAGCMS	VOAGCMS	SAMPLE	ANALYTE	KB	SOIL
4649R	01-Oct-02	VOAGCMS	VOAGCMS	SAMPLE	ANALYTE	KB	SOIL
4649R	01-Oct-02	VOAGCMS	VOAGCMS	SAMPLE	ANALYTE	KB	SOIL
4649R	01-Oct-02	VOAGCMS	VOAGCMS	SAMPLE	ANALYTE	KB	SOIL
4649R	01-Oct-02	VOAGCMS	VOAGCMS	SAMPLE	ANALYTE	KB	SOIL
4649R	01-Oct-02	VOAGCMS	VOAGCMS	SAMPLE	ANALYTE	KB	SOIL
4649R	01-Oct-02	VOAGCMS	VOAGCMS	SAMPLE	ANALYTE	KB	SOIL
4649R	01-Oct-02	VOAGCMS	VOAGCMS	SAMPLE	ANALYTE	KB	SOIL
4649R	01-Oct-02	VOAGCMS	VOAGCMS	SAMPLE	ANALYTE	KB	SOIL
4649R	01-Oct-02	VOAGCMS	VOAGCMS	SAMPLE	ANALYTE	KB	SOIL
4649R	01-Oct-02	VOAGCMS	VOAGCMS	SAMPLE	ANALYTE	KB	SOIL
4649R	01-Oct-02	VOAGCMS	VOAGCMS	SAMPLE	ANALYTE	KB	SOIL
4649R	01-Oct-02	VOAGCMS	VOAGCMS	SAMPLE	ANALYTE	KB	SOIL
4649R	01-Oct-02	VOAGCMS	VOAGCMS	SAMPLE	ANALYTE	KB	SOIL
4649R	01-Oct-02	VOAGCMS	VOAGCMS	SAMPLE	ANALYTE	KB	SOIL
4649R	01-Oct-02	VOAGCMS	VOAGCMS	SAMPLE	ANALYTE	KB	SOIL
4649R	01-Oct-02	VOAGCMS	VOAGCMS	SAMPLE	ANALYTE	KB	SOIL
4649R	01-Oct-02	VOAGCMS	VOAGCMS	SAMPLE	ANALYTE	KB	SOIL
4649R	01-Oct-02	VOAGCMS	VOAGCMS	SAMPLE	ANALYTE	KB	SOIL
4649R	01-Oct-02	VOAGCMS	VOAGCMS	SAMPLE	ANALYTE	KB	SOIL
4649R	01-Oct-02	VOAGCMS	VOAGCMS	SAMPLE	ANALYTE	KB	SOIL
4649R	01-Oct-02	VOAGCMS	VOAGCMS	SAMPLE	ANALYTE	KB	SOIL
4649R	01-Oct-02	VOAGCMS	VOAGCMS	SAMPLE	ANALYTE	KB	SOIL
4649R	01-Oct-02	VOAGCMS	VOAGCMS	SAMPLE	ANALYTE	KB	SOIL

4649R	01-Oct-02	VOAGCMS	VOAGCMS	SAMPLE	ANALYTE		KB	SOIL
4649R	01-Oct-02	VOAGCMS	VOAGCMS	SAMPLE	ANALYTE		KB	SOIL
4649R	01-Oct-02	VOAGCMS	VOAGCMS	SAMPLE	ANALYTE		KB	SOIL
4649R	01-Oct-02	VOAGCMS	VOAGCMS	SAMPLE	ANALYTE		KB	SOIL
4649R	01-Oct-02	VOAGCMS	VOAGCMS	SAMPLE	ANALYTE		KB	SOIL
4649R	01-Oct-02	VOAGCMS	VOAGCMS	SAMPLE	ANALYTE		KB	SOIL
4649R	01-Oct-02	VOAGCMS	VOAGCMS	SAMPLE	ANALYTE		KB	SOIL
4649R	01-Oct-02	VOAGCMS	VOAGCMS	SAMPLE	ANALYTE		KB	SOIL
4650R	02-Oct-02	METTALCN	METTALCN	SAMPLE	ANALYTE	P	KA	SOIL
4650R	02-Oct-02	METTALCN	METTALCN	SAMPLE	ANALYTE	P	KA	SOIL
4650R	02-Oct-02	METTALCN	METTALCN	SAMPLE	ANALYTE	P	KA	SOIL
4650R	02-Oct-02	METTALCN	METTALCN	SAMPLE	ANALYTE	P	KA	SOIL
4650R	02-Oct-02	METTALCN	METTALCN	SAMPLE	ANALYTE	P	KA	SOIL
4650R	02-Oct-02	METTALCN	METTALCN	SAMPLE	ANALYTE	P	KA	SOIL
4650R	02-Oct-02	METTALCN	METTALCN	SAMPLE	ANALYTE	P	KA	SOIL
4650R	02-Oct-02	METTALCN	METTALCN	SAMPLE	ANALYTE	P	KA	SOIL
4650R	02-Oct-02	METTALCN	METTALCN	SAMPLE	ANALYTE	P	KA	SOIL
4650R	02-Oct-02	METTALCN	METTALCN	SAMPLE	ANALYTE	P	KA	SOIL
4650R	02-Oct-02	METTALCN	METTALCN	SAMPLE	ANALYTE	P	KA	SOIL
4650R	02-Oct-02	METTALCN	METTALCN	SAMPLE	ANALYTE	P	KA	SOIL
4650R	02-Oct-02	METTALCN	METTALCN	SAMPLE	ANALYTE	P	KA	SOIL
4650R	02-Oct-02	METTALCN	METTALCN	SAMPLE	ANALYTE	P	KA	SOIL
4650R	02-Oct-02	METTALCN	METTALCN	SAMPLE	ANALYTE	P	KA	SOIL
4650R	02-Oct-02	METTALCN	METTALCN	SAMPLE	ANALYTE	P	KA	SOIL
4650R	02-Oct-02	METTALCN	METTALCN	SAMPLE	ANALYTE	CV	KA	SOIL
4650R	02-Oct-02	METTALCN	METTALCN	SAMPLE	ANALYTE	P	KA	SOIL
4650R	02-Oct-02	METTALCN	METTALCN	SAMPLE	ANALYTE	P	KA	SOIL
4650R	02-Oct-02	METTALCN	METTALCN	SAMPLE	ANALYTE	P	KA	SOIL
4650R	02-Oct-02	METTALCN	METTALCN	SAMPLE	ANALYTE	P	KA	SOIL
4650R	02-Oct-02	METTALCN	METTALCN	SAMPLE	ANALYTE	P	KA	SOIL
4650R	02-Oct-02	METTALCN	METTALCN	SAMPLE	ANALYTE	P	KA	SOIL
4650R	02-Oct-02	METTALCN	METTALCN	SAMPLE	ANALYTE	P	KA	SOIL
4650R	02-Oct-02	METTALCN	METTALCN	SAMPLE	ANALYTE	P	KA	SOIL
4650R	02-Oct-02	METTALCN	METTALCN	SAMPLE	ANALYTE	P	KA	SOIL
4650R	02-Oct-02	METTALCN	METTALCN	SAMPLE	ANALYTE	P	KA	SOIL

4650R	02-Oct-02	METTALCN	METTALCN	SAMPLE	ANALYTE	P	KA	SOIL
4650R	02-Oct-02	METTALCN	METTALCN	SAMPLE	ANALYTE	P	KA	SOIL
4650R	02-Oct-02	METTALCN	METTALCN	SAMPLE	ANALYTE	P	KA	SOIL
4650R	02-Oct-02	METTALCN	METTALCN	SAMPLE	ANALYTE	P	KA	SOIL
4650R	02-Oct-02	METTALCN	METTALCN	SAMPLE	ANALYTE	P	KA	SOIL
4650R	02-Oct-02	METTALCN	METTALCN	SAMPLE	ANALYTE	P	KA	SOIL
4650R	02-Oct-02	METTALCN	METTALCN	SAMPLE	ANALYTE	CV	KA	SOIL
4650R	02-Oct-02	METTALCN	METTALCN	SAMPLE	ANALYTE	P	KA	SOIL
4650R	02-Oct-02	METTALCN	METTALCN	SAMPLE	ANALYTE	P	KA	SOIL
4650R	02-Oct-02	METTALCN	METTALCN	SAMPLE	ANALYTE	P	KA	SOIL
4650R	02-Oct-02	METTALCN	METTALCN	SAMPLE	ANALYTE	P	KA	SOIL
4650R	02-Oct-02	METTALCN	METTALCN	SAMPLE	ANALYTE	P	KA	SOIL
4650R	02-Oct-02	METTALCN	METTALCN	SAMPLE	ANALYTE	P	KA	SOIL
4650R	02-Oct-02	METTALCN	METTALCN	SAMPLE	ANALYTE	P	KA	SOIL
4650R	02-Oct-02	METTALCN	METTALCN	SAMPLE	ANALYTE	P	KA	SOIL
4650R	02-Oct-02	METTALCN	METTALCN	SAMPLE	ANALYTE	P	KA	SOIL
4650R	02-Oct-02	METTALCN	METTALCN	SAMPLE	ANALYTE	P	KA	SOIL
4650R	02-Oct-02	METTALCN	METTALCN	SAMPLE	ANALYTE	P	KA	SOIL
4650R	02-Oct-02	METTALCN	METTALCN	SAMPLE	ANALYTE	P	KA	SOIL
4650R	02-Oct-02	METTALCN	METTALCN	SAMPLE	ANALYTE	P	KA	SOIL
4650R	02-Oct-02	METTALCN	METTALCN	SAMPLE	ANALYTE	P	KA	SOIL
4650R	02-Oct-02	METTALCN	METTALCN	SAMPLE	ANALYTE	P	KA	SOIL
4650R	02-Oct-02	METTALCN	METTALCN	SAMPLE	ANALYTE	P	KA	SOIL
4650R	02-Oct-02	METTALCN	METTALCN	SAMPLE	ANALYTE	P	KA	SOIL
4650R	02-Oct-02	METTALCN	METTALCN	SAMPLE	ANALYTE	P	KA	SOIL
4650R	02-Oct-02	METTALCN	METTALCN	SAMPLE	ANALYTE	P	KA	SOIL
4650R	02-Oct-02	METTALCN	METTALCN	SAMPLE	ANALYTE	P	KA	SOIL
4650R	02-Oct-02	METTALCN	METTALCN	SAMPLE	ANALYTE	P	KA	SOIL
4650R	02-Oct-02	METTALCN	METTALCN	SAMPLE	ANALYTE	P	KA	SOIL
4650R	02-Oct-02	METTALCN	METTALCN	SAMPLE	ANALYTE	P	KA	SOIL
4650R	02-Oct-02	METTALCN	METTALCN	SAMPLE	ANALYTE	P	KA	SOIL
4650R	02-Oct-02	METTALCN	METTALCN	SAMPLE	ANALYTE	P	KA	SOIL
4650R	02-Oct-02	METTALCN	METTALCN	SAMPLE	ANALYTE	P	KA	SOIL
4650R	02-Oct-02	METTALCN	METTALCN	SAMPLE	ANALYTE	P	KA	SOIL
4650R	02-Oct-02	METTALCN	METTALCN	SAMPLE	ANALYTE	P	KA	SOIL
4650R	02-Oct-02	METTALCN	METTALCN	SAMPLE	ANALYTE	P	KA	SOIL
4650R	02-Oct-02	METTALCN	METTALCN	SAMPLE	ANALYTE	P	KA	SOIL
4650R	02-Oct-02	METTALCN	METTALCN	SAMPLE	ANALYTE	P	KA	SOIL
4650R	02-Oct-02	METTALCN	METTALCN	SAMPLE	ANALYTE	P	KA	SOIL

4650R	02-Oct-02	METTALCN	METTALCN	SAMPLE	ANALYTE	P	KA	SOIL
4650R	02-Oct-02	METTALCN	METTALCN	SAMPLE	ANALYTE	P	KA	SOIL
4650R	02-Oct-02	METTALCN	METTALCN	SAMPLE	ANALYTE	P	KA	SOIL
4650R	02-Oct-02	METTALCN	METTALCN	SAMPLE	ANALYTE	CV	KA	SOIL
4650R	30-Sep-02	METTALCN	METTALCN	SAMPLE	ANALYTE	AS	KB	SOIL
4650R	02-Oct-02	METTALCN	METTALCN	SAMPLE	ANALYTE	P	KA	SOIL
4650R	02-Oct-02	METTALCN	METTALCN	SAMPLE	ANALYTE	P	KA	SOIL
4650R	02-Oct-02	METTALCN	METTALCN	SAMPLE	ANALYTE	P	KA	SOIL
4650R	30-Sep-02	METTALCN	METTALCN	SAMPLE	ANALYTE	F	KA	SOIL
4650R	30-Sep-02	METTALCN	METTALCN	SAMPLE	ANALYTE	AS	KA	SOIL
4650R	02-Oct-02	METTALCN	METTALCN	SAMPLE	ANALYTE	P	KA	SOIL
4650R	02-Oct-02	METTALCN	METTALCN	SAMPLE	ANALYTE	P	KA	SOIL
4650R	02-Oct-02	METTALCN	METTALCN	SAMPLE	ANALYTE	P	KA	SOIL
4650R	30-Sep-02	METTALCN	METTALCN	SAMPLE	ANALYTE	F	KA	SOIL
4650R	30-Sep-02	METTALCN	METTALCN	SAMPLE	ANALYTE	AS	KA	SOIL
4650R	02-Oct-02	METTALCN	METTALCN	SAMPLE	ANALYTE	P	KA	SOIL
4650R	02-Oct-02	METTALCN	METTALCN	SAMPLE	ANALYTE	P	KA	SOIL
4650R	02-Oct-02	METTALCN	METTALCN	SAMPLE	ANALYTE	P	KA	SOIL
4650R	30-Sep-02	METTALCN	METTALCN	SAMPLE	ANALYTE	F	KA	SOIL
4650R	02-Oct-02	METTALCN	METTALCN	SAMPLE	ANALYTE	CV	KA	SOIL
4650R	30-Sep-02	METTALCN	METTALCN	SAMPLE	ANALYTE	AS	KA	SOIL
4650R	02-Oct-02	METTALCN	METTALCN	SAMPLE	ANALYTE	P	KA	SOIL
4650R	02-Oct-02	METTALCN	METTALCN	SAMPLE	ANALYTE	P	KA	SOIL
4650R	02-Oct-02	METTALCN	METTALCN	SAMPLE	ANALYTE	P	KA	SOIL
4650R	02-Oct-02	METTALCN	METTALCN	SAMPLE	ANALYTE	P	KA	SOIL
4650R	30-Sep-02	METTALCN	METTALCN	SAMPLE	ANALYTE	F	KA	SOIL
4650R	02-Oct-02	METTALCN	METTALCN	SAMPLE	ANALYTE	P	KA	SOIL
4650R	02-Oct-02	METTALCN	METTALCN	SAMPLE	ANALYTE	P	KA	SOIL
4650R	02-Oct-02	METTALCN	METTALCN	SAMPLE	ANALYTE	P	KA	SOIL
4650R	02-Oct-02	METTALCN	METTALCN	SAMPLE	ANALYTE	P	KA	SOIL
4651R	02-Oct-02	ISOPU	ISOPU	SAMPLE	ANALYTE		PB	SOIL
4651R	02-Oct-02	ISOPU	ISOPU	SAMPLE	ANALYTE		PB	SOIL
4651R	30-Sep-02	ISOU	ISOU	SAMPLE	ANALYTE		PB	SOIL
4651R	30-Sep-02	ISOU	ISOU	SAMPLE	ANALYTE		PB	SOIL
4651R	29-Sep-02	GAMMA SPEC		SAMPLE	ANALYTE		PB	SOIL
4651R	29-Sep-02	GAMMA SPEC		SAMPLE	ANALYTE		PB	SOIL
4651R	29-Sep-02	GAMMA SPEC		SAMPLE	ANALYTE		PB	SOIL

4651R	29-Sep-02	GAMMA SPEC		SAMPLE	ANALYTE	PB	SOIL
4651R	29-Sep-02	GAMMA SPEC		SAMPLE	ANALYTE	PB	SOIL
4651R	29-Sep-02	GAMMA SPEC		SAMPLE	ANALYTE	PB	SOIL
4651R	29-Sep-02	GAMMA SPEC		SAMPLE	ANALYTE	PB	SOIL
4651R	29-Sep-02	GAMMA SPEC		SAMPLE	ANALYTE	PB	SOIL
4651R	29-Sep-02	GAMMA SPEC		SAMPLE	ANALYTE	PB	SOIL
4651R	02-Oct-02	ISOPU	ISOPU	SAMPLE	ANALYTE	PB	SOIL
4651R	02-Oct-02	ISOPU	ISOPU	SAMPLE	ANALYTE	PB	SOIL
4651R	30-Sep-02	ISOU	ISOU	SAMPLE	ANALYTE	PB	SOIL
4651R	30-Sep-02	ISOU	ISOU	SAMPLE	ANALYTE	PB	SOIL
4651R	29-Sep-02	GAMMA SPEC		SAMPLE	ANALYTE	PB	SOIL
4651R	29-Sep-02	GAMMA SPEC		SAMPLE	ANALYTE	PB	SOIL
4651R	29-Sep-02	GAMMA SPEC		SAMPLE	ANALYTE	PB	SOIL
4651R	29-Sep-02	GAMMA SPEC		SAMPLE	ANALYTE	PB	SOIL
4651R	29-Sep-02	GAMMA SPEC		SAMPLE	ANALYTE	PB	SOIL
4651R	29-Sep-02	GAMMA SPEC		SAMPLE	ANALYTE	PB	SOIL
4651R	29-Sep-02	GAMMA SPEC		SAMPLE	ANALYTE	PB	SOIL
4651R	29-Sep-02	GAMMA SPEC		SAMPLE	ANALYTE	PB	SOIL
4651R	29-Sep-02	GAMMA SPEC		SAMPLE	ANALYTE	PB	SOIL
4651R	29-Sep-02	GAMMA SPEC		SAMPLE	ANALYTE	PB	SOIL
4651R	29-Sep-02	GAMMA SPEC		SAMPLE	ANALYTE	PB	SOIL
4651R	29-Sep-02	GAMMA SPEC		SAMPLE	ANALYTE	PB	SOIL
4651R	29-Sep-02	GAMMA SPEC		SAMPLE	ANALYTE	PB	SOIL
4651R	29-Sep-02	GAMMA SPEC		SAMPLE	ANALYTE	PB	SOIL
4651R	29-Sep-02	GAMMA SPEC		SAMPLE	ANALYTE	PB	SOIL
4651R	29-Sep-02	GAMMA SPEC		SAMPLE	ANALYTE	PB	SOIL
4651R	29-Sep-02	GAMMA SPEC		SAMPLE	ANALYTE	PB	SOIL
4651R	29-Sep-02	GAMMA SPEC		SAMPLE	ANALYTE	PB	SOIL
4651R	29-Sep-02	GAMMA SPEC		SAMPLE	ANALYTE	PB	SOIL
4651R	29-Sep-02	GAMMA SPEC		SAMPLE	ANALYTE	PB	SOIL
4651R	29-Sep-02	GAMMA SPEC		SAMPLE	ANALYTE	PB	SOIL
4651R	02-Oct-02	ISOPU	ISOPU	SAMPLE	ANALYTE	PB	SOIL
4651R	01-Oct-02	ISOU	ISOU	SAMPLE	ANALYTE	PB	SOIL
4651R	01-Oct-02	ISOU	ISOU	SAMPLE	ANALYTE	PB	SOIL
4651R	29-Sep-02	GAMMA SPEC		SAMPLE	ANALYTE	PB	SOIL

4651R	29-Sep-02	GAMMA SPEC		SAMPLE	ANALYTE	PB	SOIL
4651R	29-Sep-02	GAMMA SPEC		SAMPLE	ANALYTE	PB	SOIL
4651R	29-Sep-02	GAMMA SPEC		SAMPLE	ANALYTE	PB	SOIL
4651R	29-Sep-02	GAMMA SPEC		SAMPLE	ANALYTE	PB	SOIL
4651R	29-Sep-02	GAMMA SPEC		SAMPLE	ANALYTE	PB	SOIL
4651R	29-Sep-02	GAMMA SPEC		SAMPLE	ANALYTE	PB	SOIL
4651R	29-Sep-02	GAMMA SPEC		SAMPLE	ANALYTE	PB	SOIL
4651R	29-Sep-02	GAMMA SPEC		SAMPLE	ANALYTE	PB	SOIL
4651R	30-Sep-02	H3	H3	SAMPLE	ANALYTE	PB	SOIL
4651R	29-Sep-02	GAMMA SPEC		SAMPLE	ANALYTE	PB	SOIL
4651R	29-Sep-02	GAMMA SPEC		SAMPLE	ANALYTE	PB	SOIL
4651R	29-Sep-02	GAMMA SPEC		SAMPLE	ANALYTE	PB	SOIL
4651R	29-Sep-02	GAMMA SPEC		SAMPLE	ANALYTE	PB	SOIL
4651R	29-Sep-02	GAMMA SPEC		SAMPLE	ANALYTE	PB	SOIL
4651R	29-Sep-02	GAMMA SPEC		SAMPLE	ANALYTE	PB	SOIL
4651R	29-Sep-02	GAMMA SPEC		SAMPLE	ANALYTE	PB	SOIL
4651R	29-Sep-02	GAMMA SPEC		SAMPLE	ANALYTE	PB	SOIL
4651R	29-Sep-02	GAMMA SPEC		SAMPLE	ANALYTE	PB	SOIL
4651R	29-Sep-02	GAMMA SPEC		SAMPLE	ANALYTE	PB	SOIL
4651R	29-Sep-02	GAMMA SPEC		SAMPLE	ANALYTE	PB	SOIL
4651R	29-Sep-02	GAMMA SPEC		SAMPLE	ANALYTE	PB	SOIL
4651R	29-Sep-02	GAMMA SPEC		SAMPLE	ANALYTE	PB	SOIL
4651R	29-Sep-02	GAMMA SPEC		SAMPLE	ANALYTE	PB	SOIL
4651R	29-Sep-02	GAMMA SPEC		SAMPLE	ANALYTE	PB	SOIL
4651R	29-Sep-02	GAMMA SPEC		SAMPLE	ANALYTE	PB	SOIL
4651R	29-Sep-02	GAMMA SPEC		SAMPLE	ANALYTE	PB	SOIL
4651R	29-Sep-02	GAMMA SPEC		SAMPLE	ANALYTE	PB	SOIL
4651R	29-Sep-02	GAMMA SPEC		SAMPLE	ANALYTE	PB	SOIL
4651R	29-Sep-02	GAMMA SPEC		SAMPLE	ANALYTE	PB	SOIL
4651R	29-Sep-02	GAMMA SPEC		SAMPLE	ANALYTE	PB	SOIL
4651R	29-Sep-02	GAMMA SPEC		SAMPLE	ANALYTE	PB	SOIL
4651R	29-Sep-02	GAMMA SPEC		SAMPLE	ANALYTE	PB	SOIL
4651R	29-Sep-02	GAMMA SPEC		SAMPLE	ANALYTE	PB	SOIL
4651R	30-Sep-02	H3	H3	SAMPLE	ANALYTE	PB	SOIL
4651R	30-Sep-02	ISOU	ISOU	SAMPLE	ANALYTE	PB	SOIL

4651R	29-Sep-02	GAMMA SPEC		SAMPLE	ANALYTE	PB	SOIL
4651R	29-Sep-02	GAMMA SPEC		SAMPLE	ANALYTE	PB	SOIL
4651R	29-Sep-02	GAMMA SPEC		SAMPLE	ANALYTE	PB	SOIL
4651R	29-Sep-02	GAMMA SPEC		SAMPLE	ANALYTE	PB	SOIL
4651R	29-Sep-02	GAMMA SPEC		SAMPLE	ANALYTE	PB	SOIL
4651R	29-Sep-02	GAMMA SPEC		SAMPLE	ANALYTE	PB	SOIL
4651R	29-Sep-02	GAMMA SPEC		SAMPLE	ANALYTE	PB	SOIL
4651R	29-Sep-02	GAMMA SPEC		SAMPLE	ANALYTE	PB	SOIL
4651R	29-Sep-02	GAMMA SPEC		SAMPLE	ANALYTE	PB	SOIL
4651R	29-Sep-02	GAMMA SPEC		SAMPLE	ANALYTE	PB	SOIL
4651R	29-Sep-02	GAMMA SPEC		SAMPLE	ANALYTE	PB	SOIL
4651R	29-Sep-02	GAMMA SPEC		SAMPLE	ANALYTE	PB	SOIL
4651R	29-Sep-02	GAMMA SPEC		SAMPLE	ANALYTE	PB	SOIL
4651R	29-Sep-02	GAMMA SPEC		SAMPLE	ANALYTE	PB	SOIL
4651R	29-Sep-02	GAMMA SPEC		SAMPLE	ANALYTE	PB	SOIL
4651R	29-Sep-02	GAMMA SPEC		SAMPLE	ANALYTE	PB	SOIL
4651R	29-Sep-02	GAMMA SPEC		SAMPLE	ANALYTE	PB	SOIL
4651R	29-Sep-02	GAMMA SPEC		SAMPLE	ANALYTE	PB	SOIL
4651R	29-Sep-02	GAMMA SPEC		SAMPLE	ANALYTE	PB	SOIL
4651R	29-Sep-02	GAMMA SPEC		SAMPLE	ANALYTE	PB	SOIL
4651R	29-Sep-02	GAMMA SPEC		SAMPLE	ANALYTE	PB	SOIL
4651R	29-Sep-02	GAMMA SPEC		SAMPLE	ANALYTE	PB	SOIL
4651R	29-Sep-02	GAMMA SPEC		SAMPLE	ANALYTE	PB	SOIL
4651R	02-Oct-02	ISOPU	ISOPU	SAMPLE	ANALYTE	PB	SOIL
4651R	29-Sep-02	GAMMA SPEC		SAMPLE	ANALYTE	PB	SOIL
4651R	29-Sep-02	GAMMA SPEC		SAMPLE	ANALYTE	PB	SOIL
4651R	29-Sep-02	GAMMA SPEC		SAMPLE	ANALYTE	PB	SOIL
4651R	29-Sep-02	GAMMA SPEC		SAMPLE	ANALYTE	PB	SOIL
4651R	29-Sep-02	GAMMA SPEC		SAMPLE	ANALYTE	PB	SOIL
4651R	29-Sep-02	GAMMA SPEC		SAMPLE	ANALYTE	PB	SOIL
4651R	29-Sep-02	GAMMA SPEC		SAMPLE	ANALYTE	PB	SOIL
4651R	29-Sep-02	GAMMA SPEC		SAMPLE	ANALYTE	PB	SOIL
4651R	29-Sep-02	GAMMA SPEC		SAMPLE	ANALYTE	PB	SOIL
4651R	29-Sep-02	GAMMA SPEC		SAMPLE	ANALYTE	PB	SOIL
4651R	29-Sep-02	GAMMA SPEC		SAMPLE	ANALYTE	PB	SOIL
4651R	29-Sep-02	GAMMA SPEC		SAMPLE	ANALYTE	PB	SOIL
4651R	29-Sep-02	GAMMA SPEC		SAMPLE	ANALYTE	PB	SOIL

4651R	29-Sep-02	GAMMA SPEC		SAMPLE	ANALYTE	PB	SOIL
4651R	29-Sep-02	GAMMA SPEC		SAMPLE	ANALYTE	PB	SOIL
4651R	29-Sep-02	GAMMA SPEC		SAMPLE	ANALYTE	PB	SOIL
4651R	29-Sep-02	GAMMA SPEC		SAMPLE	ANALYTE	PB	SOIL
4651R	29-Sep-02	GAMMA SPEC		SAMPLE	ANALYTE	PB	SOIL
4651R	29-Sep-02	GAMMA SPEC		SAMPLE	ANALYTE	PB	SOIL
4651R	29-Sep-02	GAMMA SPEC		SAMPLE	ANALYTE	PB	SOIL
4651R	29-Sep-02	GAMMA SPEC		SAMPLE	ANALYTE	PB	SOIL
4651R	29-Sep-02	GAMMA SPEC		SAMPLE	ANALYTE	PB	SOIL
4651R	29-Sep-02	GAMMA SPEC		SAMPLE	ANALYTE	PB	SOIL
4651R	29-Sep-02	GAMMA SPEC		SAMPLE	ANALYTE	PB	SOIL
4651R	29-Sep-02	GAMMA SPEC		SAMPLE	ANALYTE	PB	SOIL
4651R	29-Sep-02	GAMMA SPEC		SAMPLE	ANALYTE	PB	SOIL
4651R	30-Sep-02	H3	H3	SAMPLE	ANALYTE	PB	SOIL
4651R	02-Oct-02	ISOPU	ISOPU	SAMPLE	ANALYTE	PB	SOIL
4651R	29-Sep-02	GAMMA SPEC		SAMPLE	ANALYTE	PB	SOIL
4651R	29-Sep-02	GAMMA SPEC		SAMPLE	ANALYTE	PB	SOIL
4651R	29-Sep-02	GAMMA SPEC		SAMPLE	ANALYTE	PB	SOIL
4651R	29-Sep-02	GAMMA SPEC		SAMPLE	ANALYTE	PB	SOIL
4651R	29-Sep-02	GAMMA SPEC		SAMPLE	ANALYTE	PB	SOIL
4651R	29-Sep-02	GAMMA SPEC		SAMPLE	ANALYTE	PB	SOIL
4651R	29-Sep-02	GAMMA SPEC		SAMPLE	ANALYTE	PB	SOIL
4651R	29-Sep-02	GAMMA SPEC		SAMPLE	ANALYTE	PB	SOIL
4651R	29-Sep-02	GAMMA SPEC		SAMPLE	ANALYTE	PB	SOIL
4651R	29-Sep-02	GAMMA SPEC		SAMPLE	ANALYTE	PB	SOIL
4651R	29-Sep-02	GAMMA SPEC		SAMPLE	ANALYTE	PB	SOIL
4651R	29-Sep-02	GAMMA SPEC		SAMPLE	ANALYTE	PB	SOIL
4651R	29-Sep-02	GAMMA SPEC		SAMPLE	ANALYTE	PB	SOIL
4651R	29-Sep-02	GAMMA SPEC		SAMPLE	ANALYTE	PB	SOIL
4651R	29-Sep-02	GAMMA SPEC		SAMPLE	ANALYTE	PB	SOIL
4651R	29-Sep-02	GAMMA SPEC		SAMPLE	ANALYTE	PB	SOIL
4651R	29-Sep-02	GAMMA SPEC		SAMPLE	ANALYTE	PB	SOIL
4651R	29-Sep-02	GAMMA SPEC		SAMPLE	ANALYTE	PB	SOIL
4651R	29-Sep-02	GAMMA SPEC		SAMPLE	ANALYTE	PB	SOIL
4651R	29-Sep-02	GAMMA SPEC		SAMPLE	ANALYTE	PB	SOIL
4651R	29-Sep-02	GAMMA SPEC		SAMPLE	ANALYTE	PB	SOIL
4651R	29-Sep-02	GAMMA SPEC		SAMPLE	ANALYTE	PB	SOIL

4651R	29-Sep-02	GAMMA SPEC		SAMPLE	ANALYTE	PB	SOIL
4651R	29-Sep-02	GAMMA SPEC		SAMPLE	ANALYTE	PB	SOIL
4651R	29-Sep-02	GAMMA SPEC		SAMPLE	ANALYTE	PB	SOIL
4651R	29-Sep-02	GAMMA SPEC		SAMPLE	ANALYTE	PB	SOIL
4651R	29-Sep-02	GAMMA SPEC		SAMPLE	ANALYTE	PB	SOIL
4651R	29-Sep-02	GAMMA SPEC		SAMPLE	ANALYTE	PB	SOIL
4651R	02-Oct-02	ISOPU	ISOPU	SAMPLE	ANALYTE	PB	SOIL
4651R	01-Oct-02	ISOU	ISOU	SAMPLE	ANALYTE	PB	SOIL
4651R	01-Oct-02	ISOU	ISOU	SAMPLE	ANALYTE	PB	SOIL
4651R	29-Sep-02	GAMMA SPEC		SAMPLE	ANALYTE	PB	SOIL
4651R	29-Sep-02	GAMMA SPEC		SAMPLE	ANALYTE	PB	SOIL
4651R	29-Sep-02	GAMMA SPEC		SAMPLE	ANALYTE	PB	SOIL
4651R	29-Sep-02	GAMMA SPEC		SAMPLE	ANALYTE	PB	SOIL
4651R	29-Sep-02	GAMMA SPEC		SAMPLE	ANALYTE	PB	SOIL
4651R	29-Sep-02	GAMMA SPEC		SAMPLE	ANALYTE	PB	SOIL
4651R	29-Sep-02	GAMMA SPEC		SAMPLE	ANALYTE	PB	SOIL
4651R	29-Sep-02	GAMMA SPEC		SAMPLE	ANALYTE	PB	SOIL
4651R	30-Sep-02	ISOU	ISOU	SAMPLE	ANALYTE	PB	SOIL
4651R	30-Sep-02	H3	H3	SAMPLE	ANALYTE	PB	SOIL
4651R	01-Oct-02	ISOU	ISOU	SAMPLE	ANALYTE	PB	SOIL
4651R	01-Oct-02	ISOU	ISOU	SAMPLE	ANALYTE	PB	SOIL
4651R	29-Sep-02	GAMMA SPEC		SAMPLE	ANALYTE	PB	SOIL
4651R	29-Sep-02	GAMMA SPEC		SAMPLE	ANALYTE	PB	SOIL
4651R	29-Sep-02	GAMMA SPEC		SAMPLE	ANALYTE	PB	SOIL
4651R	29-Sep-02	GAMMA SPEC		SAMPLE	ANALYTE	PB	SOIL
4651R	29-Sep-02	GAMMA SPEC		SAMPLE	ANALYTE	PB	SOIL
4651R	29-Sep-02	GAMMA SPEC		SAMPLE	ANALYTE	PB	SOIL
4651R	29-Sep-02	GAMMA SPEC		SAMPLE	ANALYTE	PB	SOIL
4651R	29-Sep-02	GAMMA SPEC		SAMPLE	ANALYTE	PB	SOIL
4651R	29-Sep-02	GAMMA SPEC		SAMPLE	ANALYTE	PB	SOIL
4651R	29-Sep-02	GAMMA SPEC		SAMPLE	ANALYTE	PB	SOIL
4651R	29-Sep-02	GAMMA SPEC		SAMPLE	ANALYTE	PB	SOIL
4663R	01-Oct-02	PESTPCB	PESTPCB	SAMPLE	ANALYTE	KB	SOIL
4663R	01-Oct-02	PESTPCB	PESTPCB	SAMPLE	ANALYTE	KB	SOIL
4663R	01-Oct-02	PESTPCB	PESTPCB	SAMPLE	ANALYTE	KB	SOIL
4663R	01-Oct-02	PESTPCB	PESTPCB	SAMPLE	ANALYTE	KB	SOIL

4663R	01-Oct-02	PESTPCB	PESTPCB	SAMPLE	ANALYTE	KB	SOIL
4663R	01-Oct-02	PESTPCB	PESTPCB	SAMPLE	ANALYTE	KB	SOIL
4663R	01-Oct-02	PESTPCB	PESTPCB	SAMPLE	ANALYTE	KB	SOIL
4663R	01-Oct-02	PESTPCB	PESTPCB	SAMPLE	ANALYTE	KB	SOIL
4663R	01-Oct-02	PESTPCB	PESTPCB	SAMPLE	ANALYTE	KB	SOIL
4663R	01-Oct-02	PESTPCB	PESTPCB	SAMPLE	ANALYTE	KB	SOIL
4663R	01-Oct-02	PESTPCB	PESTPCB	SAMPLE	ANALYTE	KB	SOIL
4663R	01-Oct-02	PESTPCB	PESTPCB	SAMPLE	ANALYTE	KB	SOIL
4663R	01-Oct-02	PESTPCB	PESTPCB	SAMPLE	ANALYTE	KB	SOIL
4663R	01-Oct-02	PESTPCB	PESTPCB	SAMPLE	ANALYTE	KB	SOIL
4663R	01-Oct-02	PESTPCB	PESTPCB	SAMPLE	ANALYTE	KB	SOIL
4663R	01-Oct-02	PESTPCB	PESTPCB	SAMPLE	ANALYTE	KB	SOIL
4663R	01-Oct-02	PESTPCB	PESTPCB	SAMPLE	ANALYTE	KB	SOIL
4663R	01-Oct-02	PESTPCB	PESTPCB	SAMPLE	ANALYTE	KB	SOIL
4663R	01-Oct-02	PESTPCB	PESTPCB	SAMPLE	ANALYTE	KB	SOIL
4663R	01-Oct-02	PESTPCB	PESTPCB	SAMPLE	ANALYTE	KB	SOIL
4663R	01-Oct-02	PESTPCB	PESTPCB	SAMPLE	ANALYTE	KB	SOIL
4663R	01-Oct-02	PESTPCB	PESTPCB	SAMPLE	ANALYTE	KB	SOIL
4663R	01-Oct-02	PESTPCB	PESTPCB	SAMPLE	ANALYTE	KB	SOIL
4663R	01-Oct-02	PESTPCB	PESTPCB	SAMPLE	ANALYTE	KB	SOIL
4663R	01-Oct-02	PESTPCB	PESTPCB	SAMPLE	ANALYTE	KB	SOIL
4663R	01-Oct-02	PESTPCB	PESTPCB	SAMPLE	ANALYTE	KB	SOIL
4663R	09-Oct-02	SEMI	SEMI	SAMPLE	ANALYTE	KB	SOIL
4663R	09-Oct-02	SEMI	SEMI	SAMPLE	ANALYTE	KB	SOIL
4663R	09-Oct-02	SEMI	SEMI	SAMPLE	ANALYTE	KB	SOIL
4663R	09-Oct-02	SEMI	SEMI	SAMPLE	ANALYTE	KB	SOIL
4663R	09-Oct-02	SEMI	SEMI	SAMPLE	ANALYTE	KB	SOIL
4663R	09-Oct-02	SEMI	SEMI	SAMPLE	ANALYTE	KB	SOIL
4663R	09-Oct-02	SEMI	SEMI	SAMPLE	ANALYTE	KB	SOIL
4663R	09-Oct-02	SEMI	SEMI	SAMPLE	ANALYTE	KB	SOIL
4663R	09-Oct-02	SEMI	SEMI	SAMPLE	ANALYTE	KB	SOIL
4663R	09-Oct-02	SEMI	SEMI	SAMPLE	ANALYTE	KB	SOIL
4663R	09-Oct-02	SEMI	SEMI	SAMPLE	ANALYTE	KB	SOIL
4663R	09-Oct-02	SEMI	SEMI	SAMPLE	ANALYTE	KB	SOIL
4663R	09-Oct-02	SEMI	SEMI	SAMPLE	ANALYTE	KB	SOIL
4663R	09-Oct-02	SEMI	SEMI	SAMPLE	ANALYTE	KB	SOIL

4663R	09-Oct-02	SEMI	SEMI	SAMPLE	ANALYTE	KB	SOIL
4663R	09-Oct-02	SEMI	SEMI	SAMPLE	ANALYTE	KB	SOIL
4663R	09-Oct-02	SEMI	SEMI	SAMPLE	ANALYTE	KB	SOIL
4663R	09-Oct-02	SEMI	SEMI	SAMPLE	ANALYTE	KB	SOIL
4663R	09-Oct-02	SEMI	SEMI	SAMPLE	ANALYTE	KB	SOIL
4663R	09-Oct-02	SEMI	SEMI	SAMPLE	ANALYTE	KB	SOIL
4663R	09-Oct-02	SEMI	SEMI	SAMPLE	ANALYTE	KB	SOIL
4663R	09-Oct-02	SEMI	SEMI	SAMPLE	ANALYTE	KB	SOIL
4663R	09-Oct-02	SEMI	SEMI	SAMPLE	ANALYTE	KB	SOIL
4663R	09-Oct-02	SEMI	SEMI	SAMPLE	ANALYTE	KB	SOIL
4663R	09-Oct-02	SEMI	SEMI	SAMPLE	ANALYTE	KB	SOIL
4663R	09-Oct-02	SEMI	SEMI	SAMPLE	ANALYTE	KB	SOIL
4663R	09-Oct-02	SEMI	SEMI	SAMPLE	ANALYTE	KB	SOIL
4663R	09-Oct-02	SEMI	SEMI	SAMPLE	ANALYTE	KB	SOIL
4663R	09-Oct-02	SEMI	SEMI	SAMPLE	ANALYTE	KB	SOIL
4663R	09-Oct-02	SEMI	SEMI	SAMPLE	ANALYTE	KB	SOIL
4663R	09-Oct-02	SEMI	SEMI	SAMPLE	ANALYTE	KB	SOIL
4663R	09-Oct-02	SEMI	SEMI	SAMPLE	ANALYTE	KB	SOIL
4663R	09-Oct-02	SEMI	SEMI	SAMPLE	ANALYTE	KB	SOIL
4663R	09-Oct-02	SEMI	SEMI	SAMPLE	ANALYTE	KB	SOIL
4663R	09-Oct-02	SEMI	SEMI	SAMPLE	ANALYTE	KB	SOIL
4663R	09-Oct-02	SEMI	SEMI	SAMPLE	ANALYTE	KB	SOIL
4663R	09-Oct-02	SEMI	SEMI	SAMPLE	ANALYTE	KB	SOIL
4663R	09-Oct-02	SEMI	SEMI	SAMPLE	ANALYTE	KB	SOIL
4663R	09-Oct-02	SEMI	SEMI	SAMPLE	ANALYTE	KB	SOIL
4663R	09-Oct-02	SEMI	SEMI	SAMPLE	ANALYTE	KB	SOIL
4663R	09-Oct-02	SEMI	SEMI	SAMPLE	ANALYTE	KB	SOIL
4663R	09-Oct-02	SEMI	SEMI	SAMPLE	ANALYTE	KB	SOIL
4663R	09-Oct-02	SEMI	SEMI	SAMPLE	ANALYTE	KB	SOIL
4663R	09-Oct-02	SEMI	SEMI	SAMPLE	ANALYTE	KB	SOIL
4663R	09-Oct-02	SEMI	SEMI	SAMPLE	ANALYTE	KB	SOIL
4663R	09-Oct-02	SEMI	SEMI	SAMPLE	ANALYTE	KB	SOIL
4663R	09-Oct-02	SEMI	SEMI	SAMPLE	ANALYTE	KB	SOIL
4663R	09-Oct-02	SEMI	SEMI	SAMPLE	ANALYTE	KB	SOIL
4663R	09-Oct-02	SEMI	SEMI	SAMPLE	ANALYTE	KB	SOIL
4663R	09-Oct-02	SEMI	SEMI	SAMPLE	ANALYTE	KB	SOIL
4663R	09-Oct-02	SEMI	SEMI	SAMPLE	ANALYTE	KB	SOIL

4663R	09-Oct-02	SEMI	SEMI	SAMPLE	ANALYTE	KB	SOIL
4663R	09-Oct-02	SEMI	SEMI	SAMPLE	ANALYTE	KB	SOIL
4663R	09-Oct-02	SEMI	SEMI	SAMPLE	ANALYTE	KB	SOIL
4663R	09-Oct-02	SEMI	SEMI	SAMPLE	ANALYTE	KB	SOIL
4663R	09-Oct-02	SEMI	SEMI	SAMPLE	ANALYTE	KB	SOIL
4663R	09-Oct-02	SEMI	SEMI	SAMPLE	ANALYTE	KB	SOIL
4663R	09-Oct-02	SEMI	SEMI	SAMPLE	ANALYTE	KB	SOIL
4663R	09-Oct-02	SEMI	SEMI	SAMPLE	ANALYTE	KB	SOIL
4663R	09-Oct-02	SEMI	SEMI	SAMPLE	ANALYTE	KB	SOIL
4663R	09-Oct-02	SEMI	SEMI	SAMPLE	ANALYTE	KB	SOIL
4663R	09-Oct-02	SEMI	SEMI	SAMPLE	ANALYTE	KB	SOIL
4663R	09-Oct-02	SEMI	SEMI	SAMPLE	ANALYTE	KB	SOIL
4663R	09-Oct-02	SEMI	SEMI	SAMPLE	ANALYTE	KB	SOIL
4663R	09-Oct-02	SEMI	SEMI	SAMPLE	ANALYTE	KB	SOIL
4663R	09-Oct-02	SEMI	SEMI	SAMPLE	ANALYTE	KB	SOIL
4663R	09-Oct-02	SEMI	SEMI	SAMPLE	ANALYTE	KB	SOIL
4663R	02-Oct-02	VOAGCMS	VOAGCMS	SAMPLE	ANALYTE	KB	SOIL
4663R	02-Oct-02	VOAGCMS	VOAGCMS	SAMPLE	ANALYTE	KB	SOIL
4663R	02-Oct-02	VOAGCMS	VOAGCMS	SAMPLE	ANALYTE	KB	SOIL
4663R	02-Oct-02	VOAGCMS	VOAGCMS	SAMPLE	ANALYTE	KB	SOIL
4663R	02-Oct-02	VOAGCMS	VOAGCMS	SAMPLE	ANALYTE	KB	SOIL
4663R	02-Oct-02	VOAGCMS	VOAGCMS	SAMPLE	ANALYTE	KB	SOIL
4663R	02-Oct-02	VOAGCMS	VOAGCMS	SAMPLE	ANALYTE	KB	SOIL
4663R	02-Oct-02	VOAGCMS	VOAGCMS	SAMPLE	ANALYTE	KB	SOIL
4663R	02-Oct-02	VOAGCMS	VOAGCMS	SAMPLE	ANALYTE	KB	SOIL
4663R	02-Oct-02	VOAGCMS	VOAGCMS	SAMPLE	ANALYTE	KB	SOIL
4663R	02-Oct-02	VOAGCMS	VOAGCMS	SAMPLE	ANALYTE	KB	SOIL
4663R	02-Oct-02	VOAGCMS	VOAGCMS	SAMPLE	ANALYTE	KB	SOIL
4663R	02-Oct-02	VOAGCMS	VOAGCMS	SAMPLE	ANALYTE	KB	SOIL
4663R	02-Oct-02	VOAGCMS	VOAGCMS	SAMPLE	ANALYTE	KB	SOIL
4663R	02-Oct-02	VOAGCMS	VOAGCMS	SAMPLE	ANALYTE	KB	SOIL
4663R	02-Oct-02	VOAGCMS	VOAGCMS	SAMPLE	ANALYTE	KB	SOIL
4663R	02-Oct-02	VOAGCMS	VOAGCMS	SAMPLE	ANALYTE	KB	SOIL
4663R	02-Oct-02	VOAGCMS	VOAGCMS	SAMPLE	ANALYTE	KB	SOIL

4663R	02-Oct-02	VOAGCMS	VOAGCMS	SAMPLE	ANALYTE	KB	SOIL
4663R	02-Oct-02	VOAGCMS	VOAGCMS	SAMPLE	ANALYTE	KB	SOIL
4663R	02-Oct-02	VOAGCMS	VOAGCMS	SAMPLE	ANALYTE	KB	SOIL
4663R	02-Oct-02	VOAGCMS	VOAGCMS	SAMPLE	ANALYTE	KB	SOIL
4663R	02-Oct-02	VOAGCMS	VOAGCMS	SAMPLE	ANALYTE	KB	SOIL
4663R	02-Oct-02	VOAGCMS	VOAGCMS	SAMPLE	ANALYTE	KB	SOIL
4663R	02-Oct-02	VOAGCMS	VOAGCMS	SAMPLE	ANALYTE	KB	SOIL
4663R	02-Oct-02	VOAGCMS	VOAGCMS	SAMPLE	ANALYTE	KB	SOIL
4663R	02-Oct-02	VOAGCMS	VOAGCMS	SAMPLE	ANALYTE	KB	SOIL
4663R	02-Oct-02	VOAGCMS	VOAGCMS	SAMPLE	ANALYTE	KB	SOIL
4663R	02-Oct-02	VOAGCMS	VOAGCMS	SAMPLE	ANALYTE	KB	SOIL
4663R	02-Oct-02	VOAGCMS	VOAGCMS	SAMPLE	ANALYTE	KB	SOIL
4663R	02-Oct-02	VOAGCMS	VOAGCMS	SAMPLE	ANALYTE	KB	SOIL
4663R	02-Oct-02	VOAGCMS	VOAGCMS	SAMPLE	ANALYTE	KB	SOIL
4663R	02-Oct-02	VOAGCMS	VOAGCMS	SAMPLE	ANALYTE	KB	SOIL
4663R	02-Oct-02	VOAGCMS	VOAGCMS	SAMPLE	ANALYTE	KB	SOIL
4663R	02-Oct-02	VOAGCMS	VOAGCMS	SAMPLE	ANALYTE	KB	SOIL
4663R	02-Oct-02	VOAGCMS	VOAGCMS	SAMPLE	ANALYTE	KB	SOIL
4663R	02-Oct-02	VOAGCMS	VOAGCMS	SAMPLE	ANALYTE	KB	SOIL
4663R	02-Oct-02	VOAGCMS	VOAGCMS	SAMPLE	ANALYTE	KB	SOIL
4663R	02-Oct-02	VOAGCMS	VOAGCMS	SAMPLE	ANALYTE	KB	SOIL
4663R	02-Oct-02	VOAGCMS	VOAGCMS	SAMPLE	ANALYTE	KB	SOIL
4663R	02-Oct-02	VOAGCMS	VOAGCMS	SAMPLE	ANALYTE	KB	SOIL
4663R	02-Oct-02	VOAGCMS	VOAGCMS	SAMPLE	ANALYTE	KB	SOIL
4663R	02-Oct-02	VOAGCMS	VOAGCMS	SAMPLE	ANALYTE	KB	SOIL
4663R	02-Oct-02	VOAGCMS	VOAGCMS	SAMPLE	ANALYTE	KB	SOIL
4663R	02-Oct-02	VOAGCMS	VOAGCMS	SAMPLE	ANALYTE	KB	SOIL
4663R	02-Oct-02	VOAGCMS	VOAGCMS	SAMPLE	ANALYTE	KB	SOIL
4663R	02-Oct-02	VOAGCMS	VOAGCMS	SAMPLE	ANALYTE	KB	SOIL
4663R	02-Oct-02	VOAGCMS	VOAGCMS	SAMPLE	ANALYTE	KB	SOIL
4663R	02-Oct-02	VOAGCMS	VOAGCMS	SAMPLE	ANALYTE	KB	SOIL
4663R	02-Oct-02	VOAGCMS	VOAGCMS	SAMPLE	ANALYTE	KB	SOIL
4663R	02-Oct-02	VOAGCMS	VOAGCMS	SAMPLE	ANALYTE	KB	SOIL
4663R	02-Oct-02	VOAGCMS	VOAGCMS	SAMPLE	ANALYTE	KB	SOIL
4663R	02-Oct-02	VOAGCMS	VOAGCMS	SAMPLE	ANALYTE	KB	SOIL
4663R	02-Oct-02	VOAGCMS	VOAGCMS	SAMPLE	ANALYTE	KB	SOIL
4663R	02-Oct-02	VOAGCMS	VOAGCMS	SAMPLE	ANALYTE	KB	SOIL

4663R	02-Oct-02	VOAGCMS	VOAGCMS	SAMPLE	ANALYTE	KB	SOIL
4663R	02-Oct-02	VOAGCMS	VOAGCMS	SAMPLE	ANALYTE	KB	SOIL
4663R	02-Oct-02	VOAGCMS	VOAGCMS	SAMPLE	ANALYTE	KB	SOIL
4663R	02-Oct-02	VOAGCMS	VOAGCMS	SAMPLE	ANALYTE	KB	SOIL
4663R	02-Oct-02	VOAGCMS	VOAGCMS	SAMPLE	ANALYTE	KB	SOIL
4663R	01-Oct-02	PESTPCB	PESTPCB	SAMPLE	ANALYTE	KB	SOIL
4663R	01-Oct-02	PESTPCB	PESTPCB	SAMPLE	ANALYTE	KB	SOIL
4663R	01-Oct-02	PESTPCB	PESTPCB	SAMPLE	ANALYTE	KB	SOIL
4663R	01-Oct-02	PESTPCB	PESTPCB	SAMPLE	ANALYTE	KB	SOIL
4663R	01-Oct-02	PESTPCB	PESTPCB	SAMPLE	ANALYTE	KB	SOIL
4663R	01-Oct-02	PESTPCB	PESTPCB	SAMPLE	ANALYTE	KB	SOIL
4663R	01-Oct-02	PESTPCB	PESTPCB	SAMPLE	ANALYTE	KB	SOIL
4663R	01-Oct-02	PESTPCB	PESTPCB	SAMPLE	ANALYTE	KB	SOIL
4663R	01-Oct-02	PESTPCB	PESTPCB	SAMPLE	ANALYTE	KB	SOIL
4663R	01-Oct-02	PESTPCB	PESTPCB	SAMPLE	ANALYTE	KB	SOIL
4663R	01-Oct-02	PESTPCB	PESTPCB	SAMPLE	ANALYTE	KB	SOIL
4663R	01-Oct-02	PESTPCB	PESTPCB	SAMPLE	ANALYTE	KB	SOIL
4663R	01-Oct-02	PESTPCB	PESTPCB	SAMPLE	ANALYTE	KB	SOIL
4663R	01-Oct-02	PESTPCB	PESTPCB	SAMPLE	ANALYTE	KB	SOIL
4663R	01-Oct-02	PESTPCB	PESTPCB	SAMPLE	ANALYTE	KB	SOIL
4663R	01-Oct-02	PESTPCB	PESTPCB	SAMPLE	ANALYTE	KB	SOIL
4663R	01-Oct-02	PESTPCB	PESTPCB	SAMPLE	ANALYTE	KB	SOIL
4663R	01-Oct-02	PESTPCB	PESTPCB	SAMPLE	ANALYTE	KB	SOIL
4663R	01-Oct-02	PESTPCB	PESTPCB	SAMPLE	ANALYTE	KB	SOIL
4663R	01-Oct-02	PESTPCB	PESTPCB	SAMPLE	ANALYTE	KB	SOIL
4663R	01-Oct-02	PESTPCB	PESTPCB	SAMPLE	ANALYTE	KB	SOIL
4663R	01-Oct-02	PESTPCB	PESTPCB	SAMPLE	ANALYTE	KB	SOIL
4663R	01-Oct-02	PESTPCB	PESTPCB	SAMPLE	ANALYTE	KB	SOIL
4663R	01-Oct-02	PESTPCB	PESTPCB	SAMPLE	ANALYTE	KB	SOIL
4663R	09-Oct-02	SEMI	SEMI	SAMPLE	ANALYTE	KB	SOIL
4663R	09-Oct-02	SEMI	SEMI	SAMPLE	ANALYTE	KB	SOIL
4663R	09-Oct-02	SEMI	SEMI	SAMPLE	ANALYTE	KB	SOIL
4663R	09-Oct-02	SEMI	SEMI	SAMPLE	ANALYTE	KB	SOIL

4663R	09-Oct-02	SEMI	SEMI	SAMPLE	ANALYTE	KB	SOIL
4663R	09-Oct-02	SEMI	SEMI	SAMPLE	ANALYTE	KB	SOIL
4663R	09-Oct-02	SEMI	SEMI	SAMPLE	ANALYTE	KB	SOIL
4663R	09-Oct-02	SEMI	SEMI	SAMPLE	ANALYTE	KB	SOIL
4663R	09-Oct-02	SEMI	SEMI	SAMPLE	ANALYTE	KB	SOIL
4663R	09-Oct-02	SEMI	SEMI	SAMPLE	ANALYTE	KB	SOIL
4663R	09-Oct-02	SEMI	SEMI	SAMPLE	ANALYTE	KB	SOIL
4663R	09-Oct-02	SEMI	SEMI	SAMPLE	ANALYTE	KB	SOIL
4663R	09-Oct-02	SEMI	SEMI	SAMPLE	ANALYTE	KB	SOIL
4663R	09-Oct-02	SEMI	SEMI	SAMPLE	ANALYTE	KB	SOIL
4663R	09-Oct-02	SEMI	SEMI	SAMPLE	ANALYTE	KB	SOIL
4663R	09-Oct-02	SEMI	SEMI	SAMPLE	ANALYTE	KB	SOIL
4663R	09-Oct-02	SEMI	SEMI	SAMPLE	ANALYTE	KB	SOIL
4663R	09-Oct-02	SEMI	SEMI	SAMPLE	ANALYTE	KB	SOIL
4663R	09-Oct-02	SEMI	SEMI	SAMPLE	ANALYTE	KB	SOIL
4663R	09-Oct-02	SEMI	SEMI	SAMPLE	ANALYTE	KB	SOIL
4663R	09-Oct-02	SEMI	SEMI	SAMPLE	ANALYTE	KB	SOIL
4663R	09-Oct-02	SEMI	SEMI	SAMPLE	ANALYTE	KB	SOIL
4663R	09-Oct-02	SEMI	SEMI	SAMPLE	ANALYTE	KB	SOIL
4663R	09-Oct-02	SEMI	SEMI	SAMPLE	ANALYTE	KB	SOIL
4663R	09-Oct-02	SEMI	SEMI	SAMPLE	ANALYTE	KB	SOIL
4663R	09-Oct-02	SEMI	SEMI	SAMPLE	ANALYTE	KB	SOIL
4663R	09-Oct-02	SEMI	SEMI	SAMPLE	ANALYTE	KB	SOIL
4663R	09-Oct-02	SEMI	SEMI	SAMPLE	ANALYTE	KB	SOIL
4663R	09-Oct-02	SEMI	SEMI	SAMPLE	ANALYTE	KB	SOIL
4663R	09-Oct-02	SEMI	SEMI	SAMPLE	ANALYTE	KB	SOIL
4663R	09-Oct-02	SEMI	SEMI	SAMPLE	ANALYTE	KB	SOIL
4663R	09-Oct-02	SEMI	SEMI	SAMPLE	ANALYTE	KB	SOIL
4663R	09-Oct-02	SEMI	SEMI	SAMPLE	ANALYTE	KB	SOIL
4663R	09-Oct-02	SEMI	SEMI	SAMPLE	ANALYTE	KB	SOIL
4663R	09-Oct-02	SEMI	SEMI	SAMPLE	ANALYTE	KB	SOIL
4663R	09-Oct-02	SEMI	SEMI	SAMPLE	ANALYTE	KB	SOIL
4663R	09-Oct-02	SEMI	SEMI	SAMPLE	ANALYTE	KB	SOIL
4663R	09-Oct-02	SEMI	SEMI	SAMPLE	ANALYTE	KB	SOIL
4663R	09-Oct-02	SEMI	SEMI	SAMPLE	ANALYTE	KB	SOIL
4663R	09-Oct-02	SEMI	SEMI	SAMPLE	ANALYTE	KB	SOIL
4663R	09-Oct-02	SEMI	SEMI	SAMPLE	ANALYTE	KB	SOIL

4663R	09-Oct-02	SEMI	SEMI	SAMPLE	ANALYTE	KB	SOIL
4663R	09-Oct-02	SEMI	SEMI	SAMPLE	ANALYTE	KB	SOIL
4663R	09-Oct-02	SEMI	SEMI	SAMPLE	ANALYTE	KB	SOIL
4663R	09-Oct-02	SEMI	SEMI	SAMPLE	ANALYTE	KB	SOIL
4663R	09-Oct-02	SEMI	SEMI	SAMPLE	ANALYTE	KB	SOIL
4663R	09-Oct-02	SEMI	SEMI	SAMPLE	ANALYTE	KB	SOIL
4663R	09-Oct-02	SEMI	SEMI	SAMPLE	ANALYTE	KB	SOIL
4663R	09-Oct-02	SEMI	SEMI	SAMPLE	ANALYTE	KB	SOIL
4663R	09-Oct-02	SEMI	SEMI	SAMPLE	ANALYTE	KB	SOIL
4663R	09-Oct-02	SEMI	SEMI	SAMPLE	ANALYTE	KB	SOIL
4663R	09-Oct-02	SEMI	SEMI	SAMPLE	ANALYTE	KB	SOIL
4663R	09-Oct-02	SEMI	SEMI	SAMPLE	ANALYTE	KB	SOIL
4663R	09-Oct-02	SEMI	SEMI	SAMPLE	ANALYTE	KB	SOIL
4663R	09-Oct-02	SEMI	SEMI	SAMPLE	ANALYTE	KB	SOIL
4663R	09-Oct-02	SEMI	SEMI	SAMPLE	ANALYTE	KB	SOIL
4663R	09-Oct-02	SEMI	SEMI	SAMPLE	ANALYTE	KB	SOIL
4663R	09-Oct-02	SEMI	SEMI	SAMPLE	ANALYTE	KB	SOIL
4663R	09-Oct-02	SEMI	SEMI	SAMPLE	ANALYTE	KB	SOIL
4663R	09-Oct-02	SEMI	SEMI	SAMPLE	ANALYTE	KB	SOIL
4663R	09-Oct-02	SEMI	SEMI	SAMPLE	ANALYTE	KB	SOIL
4663R	09-Oct-02	SEMI	SEMI	SAMPLE	ANALYTE	KB	SOIL
4663R	09-Oct-02	SEMI	SEMI	SAMPLE	ANALYTE	KB	SOIL
4663R	09-Oct-02	SEMI	SEMI	SAMPLE	ANALYTE	KB	SOIL
4663R	09-Oct-02	SEMI	SEMI	SAMPLE	ANALYTE	KB	SOIL
4663R	02-Oct-02	VOAGCMS	VOAGCMS	SAMPLE	ANALYTE	KB	SOIL
4663R	02-Oct-02	VOAGCMS	VOAGCMS	SAMPLE	ANALYTE	KB	SOIL
4663R	02-Oct-02	VOAGCMS	VOAGCMS	SAMPLE	ANALYTE	KB	SOIL
4663R	02-Oct-02	VOAGCMS	VOAGCMS	SAMPLE	ANALYTE	KB	SOIL
4663R	02-Oct-02	VOAGCMS	VOAGCMS	SAMPLE	ANALYTE	KB	SOIL
4663R	02-Oct-02	VOAGCMS	VOAGCMS	SAMPLE	ANALYTE	KB	SOIL
4663R	02-Oct-02	VOAGCMS	VOAGCMS	SAMPLE	ANALYTE	KB	SOIL
4663R	02-Oct-02	VOAGCMS	VOAGCMS	SAMPLE	ANALYTE	KB	SOIL
4663R	02-Oct-02	VOAGCMS	VOAGCMS	SAMPLE	ANALYTE	KB	SOIL
4663R	02-Oct-02	VOAGCMS	VOAGCMS	SAMPLE	ANALYTE	KB	SOIL

4663R	02-Oct-02	VOAGCMS	VOAGCMS	SAMPLE	ANALYTE	KB	SOIL
4663R	02-Oct-02	VOAGCMS	VOAGCMS	SAMPLE	ANALYTE	KB	SOIL
4663R	02-Oct-02	VOAGCMS	VOAGCMS	SAMPLE	ANALYTE	KB	SOIL
4663R	02-Oct-02	VOAGCMS	VOAGCMS	SAMPLE	ANALYTE	KB	SOIL
4663R	02-Oct-02	VOAGCMS	VOAGCMS	SAMPLE	ANALYTE	KB	SOIL
4663R	02-Oct-02	VOAGCMS	VOAGCMS	SAMPLE	ANALYTE	KB	SOIL
4663R	02-Oct-02	VOAGCMS	VOAGCMS	SAMPLE	ANALYTE	KB	SOIL
4663R	02-Oct-02	VOAGCMS	VOAGCMS	SAMPLE	ANALYTE	KB	SOIL
4663R	02-Oct-02	VOAGCMS	VOAGCMS	SAMPLE	ANALYTE	KB	SOIL
4663R	02-Oct-02	VOAGCMS	VOAGCMS	SAMPLE	ANALYTE	KB	SOIL
4663R	02-Oct-02	VOAGCMS	VOAGCMS	SAMPLE	ANALYTE	KB	SOIL
4663R	02-Oct-02	VOAGCMS	VOAGCMS	SAMPLE	ANALYTE	KB	SOIL
4663R	02-Oct-02	VOAGCMS	VOAGCMS	SAMPLE	ANALYTE	KB	SOIL
4663R	02-Oct-02	VOAGCMS	VOAGCMS	SAMPLE	ANALYTE	KB	SOIL
4663R	02-Oct-02	VOAGCMS	VOAGCMS	SAMPLE	ANALYTE	KB	SOIL
4663R	02-Oct-02	VOAGCMS	VOAGCMS	SAMPLE	ANALYTE	KB	SOIL
4663R	02-Oct-02	VOAGCMS	VOAGCMS	SAMPLE	ANALYTE	KB	SOIL
4663R	02-Oct-02	VOAGCMS	VOAGCMS	SAMPLE	ANALYTE	KB	SOIL
4663R	02-Oct-02	VOAGCMS	VOAGCMS	SAMPLE	ANALYTE	KB	SOIL
4663R	02-Oct-02	VOAGCMS	VOAGCMS	SAMPLE	ANALYTE	KB	SOIL
4663R	02-Oct-02	VOAGCMS	VOAGCMS	SAMPLE	ANALYTE	KB	SOIL
4663R	02-Oct-02	VOAGCMS	VOAGCMS	SAMPLE	ANALYTE	KB	SOIL
4663R	02-Oct-02	VOAGCMS	VOAGCMS	SAMPLE	ANALYTE	KB	SOIL
4663R	02-Oct-02	VOAGCMS	VOAGCMS	SAMPLE	ANALYTE	KB	SOIL
4663R	02-Oct-02	VOAGCMS	VOAGCMS	SAMPLE	ANALYTE	KB	SOIL
4663R	02-Oct-02	VOAGCMS	VOAGCMS	SAMPLE	ANALYTE	KB	SOIL
4663R	02-Oct-02	VOAGCMS	VOAGCMS	SAMPLE	ANALYTE	KB	SOIL
4663R	02-Oct-02	VOAGCMS	VOAGCMS	SAMPLE	ANALYTE	KB	SOIL
4663R	02-Oct-02	VOAGCMS	VOAGCMS	SAMPLE	ANALYTE	KB	SOIL
4663R	02-Oct-02	VOAGCMS	VOAGCMS	SAMPLE	ANALYTE	KB	SOIL
4663R	02-Oct-02	VOAGCMS	VOAGCMS	SAMPLE	ANALYTE	KB	SOIL
4663R	02-Oct-02	VOAGCMS	VOAGCMS	SAMPLE	ANALYTE	KB	SOIL
4663R	02-Oct-02	VOAGCMS	VOAGCMS	SAMPLE	ANALYTE	KB	SOIL
4663R	02-Oct-02	VOAGCMS	VOAGCMS	SAMPLE	ANALYTE	KB	SOIL
4663R	02-Oct-02	VOAGCMS	VOAGCMS	SAMPLE	ANALYTE	KB	SOIL
4663R	02-Oct-02	VOAGCMS	VOAGCMS	SAMPLE	ANALYTE	KB	SOIL
4663R	02-Oct-02	VOAGCMS	VOAGCMS	SAMPLE	ANALYTE	KB	SOIL

4663R	02-Oct-02	VOAGCMS	VOAGCMS	SAMPLE	ANALYTE	KB	SOIL
4663R	02-Oct-02	VOAGCMS	VOAGCMS	SAMPLE	ANALYTE	KB	SOIL
4663R	02-Oct-02	VOAGCMS	VOAGCMS	SAMPLE	ANALYTE	KB	SOIL
4663R	02-Oct-02	VOAGCMS	VOAGCMS	SAMPLE	ANALYTE	KB	SOIL
4663R	02-Oct-02	VOAGCMS	VOAGCMS	SAMPLE	ANALYTE	KB	SOIL
4663R	02-Oct-02	VOAGCMS	VOAGCMS	SAMPLE	ANALYTE	KB	SOIL
4663R	02-Oct-02	VOAGCMS	VOAGCMS	SAMPLE	ANALYTE	KB	SOIL
4663R	02-Oct-02	VOAGCMS	VOAGCMS	SAMPLE	ANALYTE	KB	SOIL
4663R	02-Oct-02	VOAGCMS	VOAGCMS	SAMPLE	ANALYTE	KB	SOIL
4663R	02-Oct-02	VOAGCMS	VOAGCMS	SAMPLE	ANALYTE	KB	SOIL
4663R	02-Oct-02	VOAGCMS	VOAGCMS	SAMPLE	ANALYTE	KB	SOIL
4663R	02-Oct-02	VOAGCMS	VOAGCMS	SAMPLE	ANALYTE	KB	SOIL
4663R	02-Oct-02	VOAGCMS	VOAGCMS	SAMPLE	ANALYTE	KB	SOIL
4663R	01-Oct-02	PESTPCB	PESTPCB	SAMPLE	ANALYTE	KB	SOIL
4663R	01-Oct-02	PESTPCB	PESTPCB	SAMPLE	ANALYTE	KB	SOIL
4663R	01-Oct-02	PESTPCB	PESTPCB	SAMPLE	ANALYTE	KB	SOIL
4663R	01-Oct-02	PESTPCB	PESTPCB	SAMPLE	ANALYTE	KB	SOIL
4663R	01-Oct-02	PESTPCB	PESTPCB	SAMPLE	ANALYTE	KB	SOIL
4663R	01-Oct-02	PESTPCB	PESTPCB	SAMPLE	ANALYTE	KB	SOIL
4663R	01-Oct-02	PESTPCB	PESTPCB	SAMPLE	ANALYTE	KB	SOIL
4663R	01-Oct-02	PESTPCB	PESTPCB	SAMPLE	ANALYTE	KB	SOIL
4663R	01-Oct-02	PESTPCB	PESTPCB	SAMPLE	ANALYTE	KB	SOIL
4663R	01-Oct-02	PESTPCB	PESTPCB	SAMPLE	ANALYTE	KB	SOIL
4663R	01-Oct-02	PESTPCB	PESTPCB	SAMPLE	ANALYTE	KB	SOIL
4663R	01-Oct-02	PESTPCB	PESTPCB	SAMPLE	ANALYTE	KB	SOIL
4663R	01-Oct-02	PESTPCB	PESTPCB	SAMPLE	ANALYTE	KB	SOIL
4663R	01-Oct-02	PESTPCB	PESTPCB	SAMPLE	ANALYTE	KB	SOIL
4663R	01-Oct-02	PESTPCB	PESTPCB	SAMPLE	ANALYTE	KB	SOIL
4663R	01-Oct-02	PESTPCB	PESTPCB	SAMPLE	ANALYTE	KB	SOIL
4663R	01-Oct-02	PESTPCB	PESTPCB	SAMPLE	ANALYTE	KB	SOIL
4663R	01-Oct-02	PESTPCB	PESTPCB	SAMPLE	ANALYTE	KB	SOIL
4663R	01-Oct-02	PESTPCB	PESTPCB	SAMPLE	ANALYTE	KB	SOIL

4663R	01-Oct-02	PESTPCB	PESTPCB	SAMPLE	ANALYTE	KB	SOIL
4663R	01-Oct-02	PESTPCB	PESTPCB	SAMPLE	ANALYTE	KB	SOIL
4663R	01-Oct-02	PESTPCB	PESTPCB	SAMPLE	ANALYTE	KB	SOIL
4663R	01-Oct-02	PESTPCB	PESTPCB	SAMPLE	ANALYTE	KB	SOIL
4663R	01-Oct-02	PESTPCB	PESTPCB	SAMPLE	ANALYTE	KB	SOIL
4663R	09-Oct-02	SEMI	SEMI	SAMPLE	ANALYTE	KB	SOIL
4663R	09-Oct-02	SEMI	SEMI	SAMPLE	ANALYTE	KB	SOIL
4663R	09-Oct-02	SEMI	SEMI	SAMPLE	ANALYTE	KB	SOIL
4663R	09-Oct-02	SEMI	SEMI	SAMPLE	ANALYTE	KB	SOIL
4663R	09-Oct-02	SEMI	SEMI	SAMPLE	ANALYTE	KB	SOIL
4663R	09-Oct-02	SEMI	SEMI	SAMPLE	ANALYTE	KB	SOIL
4663R	09-Oct-02	SEMI	SEMI	SAMPLE	ANALYTE	KB	SOIL
4663R	09-Oct-02	SEMI	SEMI	SAMPLE	ANALYTE	KB	SOIL
4663R	09-Oct-02	SEMI	SEMI	SAMPLE	ANALYTE	KB	SOIL
4663R	09-Oct-02	SEMI	SEMI	SAMPLE	ANALYTE	KB	SOIL
4663R	09-Oct-02	SEMI	SEMI	SAMPLE	ANALYTE	KB	SOIL
4663R	09-Oct-02	SEMI	SEMI	SAMPLE	ANALYTE	KB	SOIL
4663R	09-Oct-02	SEMI	SEMI	SAMPLE	ANALYTE	KB	SOIL
4663R	09-Oct-02	SEMI	SEMI	SAMPLE	ANALYTE	KB	SOIL
4663R	09-Oct-02	SEMI	SEMI	SAMPLE	ANALYTE	KB	SOIL
4663R	09-Oct-02	SEMI	SEMI	SAMPLE	ANALYTE	KB	SOIL
4663R	09-Oct-02	SEMI	SEMI	SAMPLE	ANALYTE	KB	SOIL
4663R	09-Oct-02	SEMI	SEMI	SAMPLE	ANALYTE	KB	SOIL
4663R	09-Oct-02	SEMI	SEMI	SAMPLE	ANALYTE	KB	SOIL
4663R	09-Oct-02	SEMI	SEMI	SAMPLE	ANALYTE	KB	SOIL
4663R	09-Oct-02	SEMI	SEMI	SAMPLE	ANALYTE	KB	SOIL
4663R	09-Oct-02	SEMI	SEMI	SAMPLE	ANALYTE	KB	SOIL
4663R	09-Oct-02	SEMI	SEMI	SAMPLE	ANALYTE	KB	SOIL
4663R	09-Oct-02	SEMI	SEMI	SAMPLE	ANALYTE	KB	SOIL
4663R	09-Oct-02	SEMI	SEMI	SAMPLE	ANALYTE	KB	SOIL
4663R	09-Oct-02	SEMI	SEMI	SAMPLE	ANALYTE	KB	SOIL
4663R	09-Oct-02	SEMI	SEMI	SAMPLE	ANALYTE	KB	SOIL
4663R	09-Oct-02	SEMI	SEMI	SAMPLE	ANALYTE	KB	SOIL
4663R	09-Oct-02	SEMI	SEMI	SAMPLE	ANALYTE	KB	SOIL
4663R	09-Oct-02	SEMI	SEMI	SAMPLE	ANALYTE	KB	SOIL
4663R	09-Oct-02	SEMI	SEMI	SAMPLE	ANALYTE	KB	SOIL
4663R	09-Oct-02	SEMI	SEMI	SAMPLE	ANALYTE	KB	SOIL

4663R	09-Oct-02	SEMI	SEMI	SAMPLE	ANALYTE	KB	SOIL
4663R	09-Oct-02	SEMI	SEMI	SAMPLE	ANALYTE	KB	SOIL
4663R	09-Oct-02	SEMI	SEMI	SAMPLE	ANALYTE	KB	SOIL
4663R	09-Oct-02	SEMI	SEMI	SAMPLE	ANALYTE	KB	SOIL
4663R	09-Oct-02	SEMI	SEMI	SAMPLE	ANALYTE	KB	SOIL
4663R	09-Oct-02	SEMI	SEMI	SAMPLE	ANALYTE	KB	SOIL
4663R	09-Oct-02	SEMI	SEMI	SAMPLE	ANALYTE	KB	SOIL
4663R	09-Oct-02	SEMI	SEMI	SAMPLE	ANALYTE	KB	SOIL
4663R	09-Oct-02	SEMI	SEMI	SAMPLE	ANALYTE	KB	SOIL
4663R	09-Oct-02	SEMI	SEMI	SAMPLE	ANALYTE	KB	SOIL
4663R	09-Oct-02	SEMI	SEMI	SAMPLE	ANALYTE	KB	SOIL
4663R	09-Oct-02	SEMI	SEMI	SAMPLE	ANALYTE	KB	SOIL
4663R	09-Oct-02	SEMI	SEMI	SAMPLE	ANALYTE	KB	SOIL
4663R	09-Oct-02	SEMI	SEMI	SAMPLE	ANALYTE	KB	SOIL
4663R	09-Oct-02	SEMI	SEMI	SAMPLE	ANALYTE	KB	SOIL
4663R	09-Oct-02	SEMI	SEMI	SAMPLE	ANALYTE	KB	SOIL
4663R	09-Oct-02	SEMI	SEMI	SAMPLE	ANALYTE	KB	SOIL
4663R	09-Oct-02	SEMI	SEMI	SAMPLE	ANALYTE	KB	SOIL
4663R	09-Oct-02	SEMI	SEMI	SAMPLE	ANALYTE	KB	SOIL
4663R	09-Oct-02	SEMI	SEMI	SAMPLE	ANALYTE	KB	SOIL
4663R	09-Oct-02	SEMI	SEMI	SAMPLE	ANALYTE	KB	SOIL
4663R	09-Oct-02	SEMI	SEMI	SAMPLE	ANALYTE	KB	SOIL
4663R	09-Oct-02	SEMI	SEMI	SAMPLE	ANALYTE	KB	SOIL
4663R	09-Oct-02	SEMI	SEMI	SAMPLE	ANALYTE	KB	SOIL
4663R	09-Oct-02	SEMI	SEMI	SAMPLE	ANALYTE	KB	SOIL
4663R	09-Oct-02	SEMI	SEMI	SAMPLE	ANALYTE	KB	SOIL
4663R	09-Oct-02	SEMI	SEMI	SAMPLE	ANALYTE	KB	SOIL
4663R	09-Oct-02	SEMI	SEMI	SAMPLE	ANALYTE	KB	SOIL
4663R	09-Oct-02	SEMI	SEMI	SAMPLE	ANALYTE	KB	SOIL
4663R	09-Oct-02	SEMI	SEMI	SAMPLE	ANALYTE	KB	SOIL
4663R	09-Oct-02	SEMI	SEMI	SAMPLE	ANALYTE	KB	SOIL
4663R	09-Oct-02	SEMI	SEMI	SAMPLE	ANALYTE	KB	SOIL
4663R	09-Oct-02	SEMI	SEMI	SAMPLE	ANALYTE	KB	SOIL
4663R	02-Oct-02	VOAGCMS	VOAGCMS	SAMPLE	ANALYTE	KB	SOIL

4663R	02-Oct-02	VOAGCMS	VOAGCMS	SAMPLE	ANALYTE	KB	SOIL
4663R	02-Oct-02	VOAGCMS	VOAGCMS	SAMPLE	ANALYTE	KB	SOIL
4663R	02-Oct-02	VOAGCMS	VOAGCMS	SAMPLE	ANALYTE	KB	SOIL
4663R	02-Oct-02	VOAGCMS	VOAGCMS	SAMPLE	ANALYTE	KB	SOIL
4663R	02-Oct-02	VOAGCMS	VOAGCMS	SAMPLE	ANALYTE	KB	SOIL
4663R	02-Oct-02	VOAGCMS	VOAGCMS	SAMPLE	ANALYTE	KB	SOIL
4663R	02-Oct-02	VOAGCMS	VOAGCMS	SAMPLE	ANALYTE	KB	SOIL
4663R	02-Oct-02	VOAGCMS	VOAGCMS	SAMPLE	ANALYTE	KB	SOIL
4663R	02-Oct-02	VOAGCMS	VOAGCMS	SAMPLE	ANALYTE	KB	SOIL
4663R	02-Oct-02	VOAGCMS	VOAGCMS	SAMPLE	ANALYTE	KB	SOIL
4663R	02-Oct-02	VOAGCMS	VOAGCMS	SAMPLE	ANALYTE	KB	SOIL
4663R	02-Oct-02	VOAGCMS	VOAGCMS	SAMPLE	ANALYTE	KB	SOIL
4663R	02-Oct-02	VOAGCMS	VOAGCMS	SAMPLE	ANALYTE	KB	SOIL
4663R	02-Oct-02	VOAGCMS	VOAGCMS	SAMPLE	ANALYTE	KB	SOIL
4663R	02-Oct-02	VOAGCMS	VOAGCMS	SAMPLE	ANALYTE	KB	SOIL
4663R	02-Oct-02	VOAGCMS	VOAGCMS	SAMPLE	ANALYTE	KB	SOIL
4663R	02-Oct-02	VOAGCMS	VOAGCMS	SAMPLE	ANALYTE	KB	SOIL
4663R	02-Oct-02	VOAGCMS	VOAGCMS	SAMPLE	ANALYTE	KB	SOIL
4663R	02-Oct-02	VOAGCMS	VOAGCMS	SAMPLE	ANALYTE	KB	SOIL
4663R	02-Oct-02	VOAGCMS	VOAGCMS	SAMPLE	ANALYTE	KB	SOIL
4663R	02-Oct-02	VOAGCMS	VOAGCMS	SAMPLE	ANALYTE	KB	SOIL
4663R	02-Oct-02	VOAGCMS	VOAGCMS	SAMPLE	ANALYTE	KB	SOIL
4663R	02-Oct-02	VOAGCMS	VOAGCMS	SAMPLE	ANALYTE	KB	SOIL
4663R	02-Oct-02	VOAGCMS	VOAGCMS	SAMPLE	ANALYTE	KB	SOIL
4663R	02-Oct-02	VOAGCMS	VOAGCMS	SAMPLE	ANALYTE	KB	SOIL
4663R	02-Oct-02	VOAGCMS	VOAGCMS	SAMPLE	ANALYTE	KB	SOIL
4663R	02-Oct-02	VOAGCMS	VOAGCMS	SAMPLE	ANALYTE	KB	SOIL
4663R	02-Oct-02	VOAGCMS	VOAGCMS	SAMPLE	ANALYTE	KB	SOIL
4663R	02-Oct-02	VOAGCMS	VOAGCMS	SAMPLE	ANALYTE	KB	SOIL
4663R	02-Oct-02	VOAGCMS	VOAGCMS	SAMPLE	ANALYTE	KB	SOIL
4663R	02-Oct-02	VOAGCMS	VOAGCMS	SAMPLE	ANALYTE	KB	SOIL
4663R	02-Oct-02	VOAGCMS	VOAGCMS	SAMPLE	ANALYTE	KB	SOIL
4663R	02-Oct-02	VOAGCMS	VOAGCMS	SAMPLE	ANALYTE	KB	SOIL
4663R	02-Oct-02	VOAGCMS	VOAGCMS	SAMPLE	ANALYTE	KB	SOIL
4663R	02-Oct-02	VOAGCMS	VOAGCMS	SAMPLE	ANALYTE	KB	SOIL
4663R	02-Oct-02	VOAGCMS	VOAGCMS	SAMPLE	ANALYTE	KB	SOIL
4663R	02-Oct-02	VOAGCMS	VOAGCMS	SAMPLE	ANALYTE	KB	SOIL

4663R	02-Oct-02	VOAGCMS	VOAGCMS	SAMPLE	ANALYTE	KB	SOIL
4663R	02-Oct-02	VOAGCMS	VOAGCMS	SAMPLE	ANALYTE	KB	SOIL
4663R	02-Oct-02	VOAGCMS	VOAGCMS	SAMPLE	ANALYTE	KB	SOIL
4663R	02-Oct-02	VOAGCMS	VOAGCMS	SAMPLE	ANALYTE	KB	SOIL
4663R	02-Oct-02	VOAGCMS	VOAGCMS	SAMPLE	ANALYTE	KB	SOIL
4663R	02-Oct-02	VOAGCMS	VOAGCMS	SAMPLE	ANALYTE	KB	SOIL
4663R	02-Oct-02	VOAGCMS	VOAGCMS	SAMPLE	ANALYTE	KB	SOIL
4663R	02-Oct-02	VOAGCMS	VOAGCMS	SAMPLE	ANALYTE	KB	SOIL
4663R	02-Oct-02	VOAGCMS	VOAGCMS	SAMPLE	ANALYTE	KB	SOIL
4663R	02-Oct-02	VOAGCMS	VOAGCMS	SAMPLE	ANALYTE	KB	SOIL
4663R	02-Oct-02	VOAGCMS	VOAGCMS	SAMPLE	ANALYTE	KB	SOIL
4663R	02-Oct-02	VOAGCMS	VOAGCMS	SAMPLE	ANALYTE	KB	SOIL
4663R	02-Oct-02	VOAGCMS	VOAGCMS	SAMPLE	ANALYTE	KB	SOIL
4663R	02-Oct-02	VOAGCMS	VOAGCMS	SAMPLE	ANALYTE	KB	SOIL
4663R	02-Oct-02	VOAGCMS	VOAGCMS	SAMPLE	ANALYTE	KB	SOIL
4663R	02-Oct-02	VOAGCMS	VOAGCMS	SAMPLE	ANALYTE	KB	SOIL
4663R	02-Oct-02	VOAGCMS	VOAGCMS	SAMPLE	ANALYTE	KB	SOIL
4663R	02-Oct-02	VOAGCMS	VOAGCMS	SAMPLE	ANALYTE	KB	SOIL
4663R	02-Oct-02	VOAGCMS	VOAGCMS	SAMPLE	ANALYTE	KB	SOIL
4663R	02-Oct-02	VOAGCMS	VOAGCMS	SAMPLE	ANALYTE	KB	SOIL
4663R	02-Oct-02	VOAGCMS	VOAGCMS	SAMPLE	ANALYTE	KB	SOIL
4663R	02-Oct-02	PESTPCB	PESTPCB	SAMPLE	ANALYTE	KB	SOIL
4663R	02-Oct-02	PESTPCB	PESTPCB	SAMPLE	ANALYTE	KB	SOIL
4663R	02-Oct-02	PESTPCB	PESTPCB	SAMPLE	ANALYTE	KB	SOIL
4663R	02-Oct-02	PESTPCB	PESTPCB	SAMPLE	ANALYTE	KB	SOIL
4663R	02-Oct-02	PESTPCB	PESTPCB	SAMPLE	ANALYTE	KB	SOIL
4663R	02-Oct-02	PESTPCB	PESTPCB	SAMPLE	ANALYTE	KB	SOIL
4663R	02-Oct-02	PESTPCB	PESTPCB	SAMPLE	ANALYTE	KB	SOIL
4663R	02-Oct-02	PESTPCB	PESTPCB	SAMPLE	ANALYTE	KB	SOIL
4663R	02-Oct-02	PESTPCB	PESTPCB	SAMPLE	ANALYTE	KB	SOIL
4663R	02-Oct-02	PESTPCB	PESTPCB	SAMPLE	ANALYTE	KB	SOIL
4663R	02-Oct-02	PESTPCB	PESTPCB	SAMPLE	ANALYTE	KB	SOIL
4663R	02-Oct-02	PESTPCB	PESTPCB	SAMPLE	ANALYTE	KB	SOIL
4663R	02-Oct-02	PESTPCB	PESTPCB	SAMPLE	ANALYTE	KB	SOIL
4663R	02-Oct-02	PESTPCB	PESTPCB	SAMPLE	ANALYTE	KB	SOIL
4663R	02-Oct-02	PESTPCB	PESTPCB	SAMPLE	ANALYTE	KB	SOIL
4663R	02-Oct-02	PESTPCB	PESTPCB	SAMPLE	ANALYTE	KB	SOIL

4663R	02-Oct-02	PESTPCB	PESTPCB	SAMPLE	ANALYTE	KB	SOIL
4663R	02-Oct-02	PESTPCB	PESTPCB	SAMPLE	ANALYTE	KB	SOIL
4663R	02-Oct-02	PESTPCB	PESTPCB	SAMPLE	ANALYTE	KB	SOIL
4663R	02-Oct-02	PESTPCB	PESTPCB	SAMPLE	ANALYTE	KB	SOIL
4663R	02-Oct-02	PESTPCB	PESTPCB	SAMPLE	ANALYTE	KB	SOIL
4663R	02-Oct-02	PESTPCB	PESTPCB	SAMPLE	ANALYTE	KB	SOIL
4663R	02-Oct-02	PESTPCB	PESTPCB	SAMPLE	ANALYTE	KB	SOIL
4663R	02-Oct-02	PESTPCB	PESTPCB	SAMPLE	ANALYTE	KB	SOIL
4663R	02-Oct-02	PESTPCB	PESTPCB	SAMPLE	ANALYTE	KB	SOIL
4663R	02-Oct-02	PESTPCB	PESTPCB	SAMPLE	ANALYTE	KB	SOIL
4663R	02-Oct-02	PESTPCB	PESTPCB	SAMPLE	ANALYTE	KB	SOIL
4663R	02-Oct-02	PESTPCB	PESTPCB	SAMPLE	ANALYTE	KB	SOIL
4663R	02-Oct-02	PESTPCB	PESTPCB	SAMPLE	ANALYTE	KB	SOIL
4663R	09-Oct-02	SEMI	SEMI	SAMPLE	ANALYTE	KB	SOIL
4663R	09-Oct-02	SEMI	SEMI	SAMPLE	ANALYTE	KB	SOIL
4663R	09-Oct-02	SEMI	SEMI	SAMPLE	ANALYTE	KB	SOIL
4663R	09-Oct-02	SEMI	SEMI	SAMPLE	ANALYTE	KB	SOIL
4663R	09-Oct-02	SEMI	SEMI	SAMPLE	ANALYTE	KB	SOIL
4663R	09-Oct-02	SEMI	SEMI	SAMPLE	ANALYTE	KB	SOIL
4663R	09-Oct-02	SEMI	SEMI	SAMPLE	ANALYTE	KB	SOIL
4663R	09-Oct-02	SEMI	SEMI	SAMPLE	ANALYTE	KB	SOIL
4663R	09-Oct-02	SEMI	SEMI	SAMPLE	ANALYTE	KB	SOIL
4663R	09-Oct-02	SEMI	SEMI	SAMPLE	ANALYTE	KB	SOIL
4663R	09-Oct-02	SEMI	SEMI	SAMPLE	ANALYTE	KB	SOIL
4663R	09-Oct-02	SEMI	SEMI	SAMPLE	ANALYTE	KB	SOIL
4663R	09-Oct-02	SEMI	SEMI	SAMPLE	ANALYTE	KB	SOIL
4663R	09-Oct-02	SEMI	SEMI	SAMPLE	ANALYTE	KB	SOIL
4663R	09-Oct-02	SEMI	SEMI	SAMPLE	ANALYTE	KB	SOIL
4663R	09-Oct-02	SEMI	SEMI	SAMPLE	ANALYTE	KB	SOIL
4663R	09-Oct-02	SEMI	SEMI	SAMPLE	ANALYTE	KB	SOIL
4663R	09-Oct-02	SEMI	SEMI	SAMPLE	ANALYTE	KB	SOIL
4663R	09-Oct-02	SEMI	SEMI	SAMPLE	ANALYTE	KB	SOIL
4663R	09-Oct-02	SEMI	SEMI	SAMPLE	ANALYTE	KB	SOIL

4663R	09-Oct-02	SEMI	SEMI	SAMPLE	ANALYTE	KB	SOIL
4663R	09-Oct-02	SEMI	SEMI	SAMPLE	ANALYTE	KB	SOIL
4663R	09-Oct-02	SEMI	SEMI	SAMPLE	ANALYTE	KB	SOIL
4663R	09-Oct-02	SEMI	SEMI	SAMPLE	ANALYTE	KB	SOIL
4663R	09-Oct-02	SEMI	SEMI	SAMPLE	ANALYTE	KB	SOIL
4663R	09-Oct-02	SEMI	SEMI	SAMPLE	ANALYTE	KB	SOIL
4663R	09-Oct-02	SEMI	SEMI	SAMPLE	ANALYTE	KB	SOIL
4663R	09-Oct-02	SEMI	SEMI	SAMPLE	ANALYTE	KB	SOIL
4663R	09-Oct-02	SEMI	SEMI	SAMPLE	ANALYTE	KB	SOIL
4663R	09-Oct-02	SEMI	SEMI	SAMPLE	ANALYTE	KB	SOIL
4663R	09-Oct-02	SEMI	SEMI	SAMPLE	ANALYTE	KB	SOIL
4663R	09-Oct-02	SEMI	SEMI	SAMPLE	ANALYTE	KB	SOIL
4663R	09-Oct-02	SEMI	SEMI	SAMPLE	ANALYTE	KB	SOIL
4663R	09-Oct-02	SEMI	SEMI	SAMPLE	ANALYTE	KB	SOIL
4663R	09-Oct-02	SEMI	SEMI	SAMPLE	ANALYTE	KB	SOIL
4663R	09-Oct-02	SEMI	SEMI	SAMPLE	ANALYTE	KB	SOIL
4663R	09-Oct-02	SEMI	SEMI	SAMPLE	ANALYTE	KB	SOIL
4663R	09-Oct-02	SEMI	SEMI	SAMPLE	ANALYTE	KB	SOIL
4663R	09-Oct-02	SEMI	SEMI	SAMPLE	ANALYTE	KB	SOIL
4663R	09-Oct-02	SEMI	SEMI	SAMPLE	ANALYTE	KB	SOIL
4663R	09-Oct-02	SEMI	SEMI	SAMPLE	ANALYTE	KB	SOIL
4663R	09-Oct-02	SEMI	SEMI	SAMPLE	ANALYTE	KB	SOIL
4663R	09-Oct-02	SEMI	SEMI	SAMPLE	ANALYTE	KB	SOIL
4663R	09-Oct-02	SEMI	SEMI	SAMPLE	ANALYTE	KB	SOIL
4663R	09-Oct-02	SEMI	SEMI	SAMPLE	ANALYTE	KB	SOIL
4663R	09-Oct-02	SEMI	SEMI	SAMPLE	ANALYTE	KB	SOIL
4663R	09-Oct-02	SEMI	SEMI	SAMPLE	ANALYTE	KB	SOIL
4663R	09-Oct-02	SEMI	SEMI	SAMPLE	ANALYTE	KB	SOIL
4663R	09-Oct-02	SEMI	SEMI	SAMPLE	ANALYTE	KB	SOIL
4663R	09-Oct-02	SEMI	SEMI	SAMPLE	ANALYTE	KB	SOIL
4663R	09-Oct-02	SEMI	SEMI	SAMPLE	ANALYTE	KB	SOIL
4663R	09-Oct-02	SEMI	SEMI	SAMPLE	ANALYTE	KB	SOIL
4663R	09-Oct-02	SEMI	SEMI	SAMPLE	ANALYTE	KB	SOIL
4663R	09-Oct-02	SEMI	SEMI	SAMPLE	ANALYTE	KB	SOIL
4663R	09-Oct-02	SEMI	SEMI	SAMPLE	ANALYTE	KB	SOIL
4663R	09-Oct-02	SEMI	SEMI	SAMPLE	ANALYTE	KB	SOIL
4663R	09-Oct-02	SEMI	SEMI	SAMPLE	ANALYTE	KB	SOIL

4663R	09-Oct-02	SEMI	SEMI	SAMPLE	ANALYTE	KB	SOIL
4663R	09-Oct-02	SEMI	SEMI	SAMPLE	ANALYTE	KB	SOIL
4663R	09-Oct-02	SEMI	SEMI	SAMPLE	ANALYTE	KB	SOIL
4663R	09-Oct-02	SEMI	SEMI	SAMPLE	ANALYTE	KB	SOIL
4663R	09-Oct-02	SEMI	SEMI	SAMPLE	ANALYTE	KB	SOIL
4663R	09-Oct-02	SEMI	SEMI	SAMPLE	ANALYTE	KB	SOIL
4663R	09-Oct-02	SEMI	SEMI	SAMPLE	ANALYTE	KB	SOIL
4663R	09-Oct-02	SEMI	SEMI	SAMPLE	ANALYTE	KB	SOIL
4663R	02-Oct-02	VOAGCMS	VOAGCMS	SAMPLE	ANALYTE	KB	SOIL
4663R	02-Oct-02	VOAGCMS	VOAGCMS	SAMPLE	ANALYTE	KB	SOIL
4663R	02-Oct-02	VOAGCMS	VOAGCMS	SAMPLE	ANALYTE	KB	SOIL
4663R	02-Oct-02	VOAGCMS	VOAGCMS	SAMPLE	ANALYTE	KB	SOIL
4663R	02-Oct-02	VOAGCMS	VOAGCMS	SAMPLE	ANALYTE	KB	SOIL
4663R	02-Oct-02	VOAGCMS	VOAGCMS	SAMPLE	ANALYTE	KB	SOIL
4663R	02-Oct-02	VOAGCMS	VOAGCMS	SAMPLE	ANALYTE	KB	SOIL
4663R	02-Oct-02	VOAGCMS	VOAGCMS	SAMPLE	ANALYTE	KB	SOIL
4663R	02-Oct-02	VOAGCMS	VOAGCMS	SAMPLE	ANALYTE	KB	SOIL
4663R	02-Oct-02	VOAGCMS	VOAGCMS	SAMPLE	ANALYTE	KB	SOIL
4663R	02-Oct-02	VOAGCMS	VOAGCMS	SAMPLE	ANALYTE	KB	SOIL
4663R	02-Oct-02	VOAGCMS	VOAGCMS	SAMPLE	ANALYTE	KB	SOIL
4663R	02-Oct-02	VOAGCMS	VOAGCMS	SAMPLE	ANALYTE	KB	SOIL
4663R	02-Oct-02	VOAGCMS	VOAGCMS	SAMPLE	ANALYTE	KB	SOIL
4663R	02-Oct-02	VOAGCMS	VOAGCMS	SAMPLE	ANALYTE	KB	SOIL
4663R	02-Oct-02	VOAGCMS	VOAGCMS	SAMPLE	ANALYTE	KB	SOIL
4663R	02-Oct-02	VOAGCMS	VOAGCMS	SAMPLE	ANALYTE	KB	SOIL
4663R	02-Oct-02	VOAGCMS	VOAGCMS	SAMPLE	ANALYTE	KB	SOIL
4663R	02-Oct-02	VOAGCMS	VOAGCMS	SAMPLE	ANALYTE	KB	SOIL
4663R	02-Oct-02	VOAGCMS	VOAGCMS	SAMPLE	ANALYTE	KB	SOIL
4663R	02-Oct-02	VOAGCMS	VOAGCMS	SAMPLE	ANALYTE	KB	SOIL
4663R	02-Oct-02	VOAGCMS	VOAGCMS	SAMPLE	ANALYTE	KB	SOIL
4663R	02-Oct-02	VOAGCMS	VOAGCMS	SAMPLE	ANALYTE	KB	SOIL
4663R	02-Oct-02	VOAGCMS	VOAGCMS	SAMPLE	ANALYTE	KB	SOIL
4663R	02-Oct-02	VOAGCMS	VOAGCMS	SAMPLE	ANALYTE	KB	SOIL
4663R	02-Oct-02	VOAGCMS	VOAGCMS	SAMPLE	ANALYTE	KB	SOIL
4663R	02-Oct-02	VOAGCMS	VOAGCMS	SAMPLE	ANALYTE	KB	SOIL
4663R	02-Oct-02	VOAGCMS	VOAGCMS	SAMPLE	ANALYTE	KB	SOIL

4663R	02-Oct-02	VOAGCMS	VOAGCMS	SAMPLE	ANALYTE		KB	SOIL
4663R	02-Oct-02	VOAGCMS	VOAGCMS	SAMPLE	ANALYTE		KB	SOIL
4663R	02-Oct-02	VOAGCMS	VOAGCMS	SAMPLE	ANALYTE		KB	SOIL
4663R	02-Oct-02	VOAGCMS	VOAGCMS	SAMPLE	ANALYTE		KB	SOIL
4663R	02-Oct-02	VOAGCMS	VOAGCMS	SAMPLE	ANALYTE		KB	SOIL
4663R	02-Oct-02	VOAGCMS	VOAGCMS	SAMPLE	ANALYTE		KB	SOIL
4663R	02-Oct-02	VOAGCMS	VOAGCMS	SAMPLE	ANALYTE		KB	SOIL
4663R	02-Oct-02	VOAGCMS	VOAGCMS	SAMPLE	ANALYTE		KB	SOIL
4663R	02-Oct-02	VOAGCMS	VOAGCMS	SAMPLE	ANALYTE		KB	SOIL
4663R	02-Oct-02	VOAGCMS	VOAGCMS	SAMPLE	ANALYTE		KB	SOIL
4663R	02-Oct-02	VOAGCMS	VOAGCMS	SAMPLE	ANALYTE		KB	SOIL
4663R	02-Oct-02	VOAGCMS	VOAGCMS	SAMPLE	ANALYTE		KB	SOIL
4663R	02-Oct-02	VOAGCMS	VOAGCMS	SAMPLE	ANALYTE		KB	SOIL
4663R	02-Oct-02	VOAGCMS	VOAGCMS	SAMPLE	ANALYTE		KB	SOIL
4663R	02-Oct-02	VOAGCMS	VOAGCMS	SAMPLE	ANALYTE		KB	SOIL
4663R	02-Oct-02	VOAGCMS	VOAGCMS	SAMPLE	ANALYTE		KB	SOIL
4663R	02-Oct-02	VOAGCMS	VOAGCMS	SAMPLE	ANALYTE		KB	SOIL
4663R	02-Oct-02	VOAGCMS	VOAGCMS	SAMPLE	ANALYTE		KB	SOIL
4663R	02-Oct-02	VOAGCMS	VOAGCMS	SAMPLE	ANALYTE		KB	SOIL
4663R	02-Oct-02	VOAGCMS	VOAGCMS	SAMPLE	ANALYTE		KB	SOIL
4663R	02-Oct-02	VOAGCMS	VOAGCMS	SAMPLE	ANALYTE		KB	SOIL
4663R	02-Oct-02	VOAGCMS	VOAGCMS	SAMPLE	ANALYTE		KB	SOIL
4663R	02-Oct-02	VOAGCMS	VOAGCMS	SAMPLE	ANALYTE		KB	SOIL
4663R	02-Oct-02	VOAGCMS	VOAGCMS	SAMPLE	ANALYTE		KB	SOIL
4663R	02-Oct-02	VOAGCMS	VOAGCMS	SAMPLE	ANALYTE		KB	SOIL
4663R	02-Oct-02	VOAGCMS	VOAGCMS	SAMPLE	ANALYTE		KB	SOIL
4664R	05-Oct-02	METTALCN	METTALCN	SAMPLE	ANALYTE	P	KB	SOIL
4664R	05-Oct-02	METTALCN	METTALCN	SAMPLE	ANALYTE	P	KB	SOIL
4664R	05-Oct-02	METTALCN	METTALCN	SAMPLE	ANALYTE	P	KB	SOIL
4664R	05-Oct-02	METTALCN	METTALCN	SAMPLE	ANALYTE	P	KB	SOIL
4664R	05-Oct-02	METTALCN	METTALCN	SAMPLE	ANALYTE	P	KB	SOIL

4664R	05-Oct-02	METTALCN	METTALCN	SAMPLE	ANALYTE	P	KB	SOIL
4664R	05-Oct-02	METTALCN	METTALCN	SAMPLE	ANALYTE	P	KB	SOIL
4664R	05-Oct-02	METTALCN	METTALCN	SAMPLE	ANALYTE	P	KB	SOIL
4664R	05-Oct-02	METTALCN	METTALCN	SAMPLE	ANALYTE	P	KB	SOIL
4664R	05-Oct-02	METTALCN	METTALCN	SAMPLE	ANALYTE	P	KB	SOIL
4664R	05-Oct-02	METTALCN	METTALCN	SAMPLE	ANALYTE	P	KB	SOIL
4664R	05-Oct-02	METTALCN	METTALCN	SAMPLE	ANALYTE	P	KB	SOIL
4664R	05-Oct-02	METTALCN	METTALCN	SAMPLE	ANALYTE	P	KB	SOIL
4664R	05-Oct-02	METTALCN	METTALCN	SAMPLE	ANALYTE	P	KB	SOIL
4664R	05-Oct-02	METTALCN	METTALCN	SAMPLE	ANALYTE	P	KB	SOIL
4664R	05-Oct-02	METTALCN	METTALCN	SAMPLE	ANALYTE	P	KB	SOIL
4664R	05-Oct-02	METTALCN	METTALCN	SAMPLE	ANALYTE	P	KB	SOIL
4664R	05-Oct-02	METTALCN	METTALCN	SAMPLE	ANALYTE	P	KB	SOIL
4664R	05-Oct-02	METTALCN	METTALCN	SAMPLE	ANALYTE	P	KB	SOIL
4664R	05-Oct-02	METTALCN	METTALCN	SAMPLE	ANALYTE	P	KB	SOIL
4664R	05-Oct-02	METTALCN	METTALCN	SAMPLE	ANALYTE	P	KB	SOIL
4664R	05-Oct-02	METTALCN	METTALCN	SAMPLE	ANALYTE	P	KB	SOIL
4664R	05-Oct-02	METTALCN	METTALCN	SAMPLE	ANALYTE	P	KB	SOIL
4664R	05-Oct-02	METTALCN	METTALCN	SAMPLE	ANALYTE	P	KB	SOIL
4664R	05-Oct-02	METTALCN	METTALCN	SAMPLE	ANALYTE	P	KB	SOIL
4664R	05-Oct-02	METTALCN	METTALCN	SAMPLE	ANALYTE	P	KB	SOIL
4664R	05-Oct-02	METTALCN	METTALCN	SAMPLE	ANALYTE	P	KB	SOIL
4664R	05-Oct-02	METTALCN	METTALCN	SAMPLE	ANALYTE	P	KB	SOIL
4664R	05-Oct-02	METTALCN	METTALCN	SAMPLE	ANALYTE	P	KB	SOIL
4664R	05-Oct-02	METTALCN	METTALCN	SAMPLE	ANALYTE	P	KB	SOIL
4664R	05-Oct-02	METTALCN	METTALCN	SAMPLE	ANALYTE	P	KB	SOIL
4664R	05-Oct-02	METTALCN	METTALCN	SAMPLE	ANALYTE	P	KB	SOIL
4664R	05-Oct-02	METTALCN	METTALCN	SAMPLE	ANALYTE	P	KB	SOIL
4664R	05-Oct-02	METTALCN	METTALCN	SAMPLE	ANALYTE	P	KB	SOIL
4664R	05-Oct-02	METTALCN	METTALCN	SAMPLE	ANALYTE	P	KB	SOIL
4664R	05-Oct-02	METTALCN	METTALCN	SAMPLE	ANALYTE	P	KB	SOIL
4664R	05-Oct-02	METTALCN	METTALCN	SAMPLE	ANALYTE	P	KB	SOIL
4664R	05-Oct-02	METTALCN	METTALCN	SAMPLE	ANALYTE	P	KB	SOIL
4664R	05-Oct-02	METTALCN	METTALCN	SAMPLE	ANALYTE	P	KB	SOIL
4664R	02-Oct-02	METTALCN	METTALCN	SAMPLE	ANALYTE	F	KB	SOIL

4664R	05-Oct-02	METTALCN	METTALCN	SAMPLE	ANALYTE	P	KB	SOIL
4664R	05-Oct-02	METTALCN	METTALCN	SAMPLE	ANALYTE	P	KB	SOIL
4664R	05-Oct-02	METTALCN	METTALCN	SAMPLE	ANALYTE	P	KB	SOIL
4664R	05-Oct-02	METTALCN	METTALCN	SAMPLE	ANALYTE	P	KB	SOIL
4664R	05-Oct-02	METTALCN	METTALCN	SAMPLE	ANALYTE	P	KB	SOIL
4664R	05-Oct-02	METTALCN	METTALCN	SAMPLE	ANALYTE	P	KB	SOIL
4664R	05-Oct-02	METTALCN	METTALCN	SAMPLE	ANALYTE	P	KB	SOIL
4664R	05-Oct-02	METTALCN	METTALCN	SAMPLE	ANALYTE	P	KB	SOIL
4664R	05-Oct-02	METTALCN	METTALCN	SAMPLE	ANALYTE	P	KB	SOIL
4664R	05-Oct-02	METTALCN	METTALCN	SAMPLE	ANALYTE	P	KB	SOIL
4664R	05-Oct-02	METTALCN	METTALCN	SAMPLE	ANALYTE	P	KB	SOIL
4664R	05-Oct-02	METTALCN	METTALCN	SAMPLE	ANALYTE	P	KB	SOIL
4664R	30-Sep-02	METTALCN	METTALCN	SAMPLE	ANALYTE	AS	KB	SOIL
4664R	05-Oct-02	METTALCN	METTALCN	SAMPLE	ANALYTE	P	KB	SOIL
4664R	05-Oct-02	METTALCN	METTALCN	SAMPLE	ANALYTE	P	KB	SOIL
4664R	05-Oct-02	METTALCN	METTALCN	SAMPLE	ANALYTE	P	KB	SOIL
4664R	05-Oct-02	METTALCN	METTALCN	SAMPLE	ANALYTE	P	KB	SOIL
4664R	05-Oct-02	METTALCN	METTALCN	SAMPLE	ANALYTE	P	KB	SOIL
4664R	05-Oct-02	METTALCN	METTALCN	SAMPLE	ANALYTE	P	KB	SOIL
4664R	05-Oct-02	METTALCN	METTALCN	SAMPLE	ANALYTE	P	KB	SOIL
4664R	05-Oct-02	METTALCN	METTALCN	SAMPLE	ANALYTE	P	KB	SOIL
4664R	02-Oct-02	METTALCN	METTALCN	SAMPLE	ANALYTE	F	KB	SOIL
4664R	02-Oct-02	METTALCN	METTALCN	SAMPLE	ANALYTE	CV	KB	SOIL
4664R	30-Sep-02	METTALCN	METTALCN	SAMPLE	ANALYTE	AS	KB	SOIL
4664R	05-Oct-02	METTALCN	METTALCN	SAMPLE	ANALYTE	P	KB	SOIL
4664R	05-Oct-02	METTALCN	METTALCN	SAMPLE	ANALYTE	P	KB	SOIL
4664R	05-Oct-02	METTALCN	METTALCN	SAMPLE	ANALYTE	P	KB	SOIL
4664R	05-Oct-02	METTALCN	METTALCN	SAMPLE	ANALYTE	P	KB	SOIL
4664R	05-Oct-02	METTALCN	METTALCN	SAMPLE	ANALYTE	P	KB	SOIL
4664R	05-Oct-02	METTALCN	METTALCN	SAMPLE	ANALYTE	P	KB	SOIL
4664R	05-Oct-02	METTALCN	METTALCN	SAMPLE	ANALYTE	P	KB	SOIL
4664R	02-Oct-02	METTALCN	METTALCN	SAMPLE	ANALYTE	F	KB	SOIL
4664R	02-Oct-02	METTALCN	METTALCN	SAMPLE	ANALYTE	CV	KB	SOIL
4664R	30-Sep-02	METTALCN	METTALCN	SAMPLE	ANALYTE	AS	KB	SOIL
4664R	05-Oct-02	METTALCN	METTALCN	SAMPLE	ANALYTE	P	KB	SOIL
4664R	05-Oct-02	METTALCN	METTALCN	SAMPLE	ANALYTE	P	KB	SOIL
4664R	05-Oct-02	METTALCN	METTALCN	SAMPLE	ANALYTE	P	KB	SOIL

4664R	05-Oct-02	METTALCN	METTALCN	SAMPLE	ANALYTE	P	KB	SOIL
4664R	02-Oct-02	METTALCN	METTALCN	SAMPLE	ANALYTE	CV	KB	SOIL
4664R	30-Sep-02	METTALCN	METTALCN	SAMPLE	ANALYTE	AS	KB	SOIL
4664R	05-Oct-02	METTALCN	METTALCN	SAMPLE	ANALYTE	P	KB	SOIL
4664R	05-Oct-02	METTALCN	METTALCN	SAMPLE	ANALYTE	P	KB	SOIL
4664R	05-Oct-02	METTALCN	METTALCN	SAMPLE	ANALYTE	P	KB	SOIL
4664R	05-Oct-02	METTALCN	METTALCN	SAMPLE	ANALYTE	P	KB	SOIL
4664R	05-Oct-02	METTALCN	METTALCN	SAMPLE	ANALYTE	P	KB	SOIL
4664R	05-Oct-02	METTALCN	METTALCN	SAMPLE	ANALYTE	P	KB	SOIL
4664R	05-Oct-02	METTALCN	METTALCN	SAMPLE	ANALYTE	P	KB	SOIL
4664R	05-Oct-02	METTALCN	METTALCN	SAMPLE	ANALYTE	P	KB	SOIL
4664R	07-Oct-02	METTALCN	METTALCN	SAMPLE	ANALYTE	F	KB	SOIL
4664R	02-Oct-02	METTALCN	METTALCN	SAMPLE	ANALYTE	CV	KB	SOIL
4664R	05-Oct-02	METTALCN	METTALCN	SAMPLE	ANALYTE	P	KB	SOIL
4664R	05-Oct-02	METTALCN	METTALCN	SAMPLE	ANALYTE	P	KB	SOIL
4664R	05-Oct-02	METTALCN	METTALCN	SAMPLE	ANALYTE	P	KB	SOIL
4664R	05-Oct-02	METTALCN	METTALCN	SAMPLE	ANALYTE	P	KB	SOIL
4665R	06-Oct-02	GAMMA SPEC		SAMPLE	ANALYTE		PB	SOIL
4665R	06-Oct-02	GAMMA SPEC		SAMPLE	ANALYTE		PB	SOIL
4665R	06-Oct-02	GAMMA SPEC		SAMPLE	ANALYTE		PB	SOIL
4665R	06-Oct-02	GAMMA SPEC		SAMPLE	ANALYTE		PB	SOIL
4665R	06-Oct-02	GAMMA SPEC		SAMPLE	ANALYTE		PB	SOIL
4665R	06-Oct-02	GAMMA SPEC		SAMPLE	ANALYTE		PB	SOIL
4665R	06-Oct-02	GAMMA SPEC		SAMPLE	ANALYTE		PB	SOIL
4665R	06-Oct-02	GAMMA SPEC		SAMPLE	ANALYTE		PB	SOIL
4665R	06-Oct-02	GAMMA SPEC		SAMPLE	ANALYTE		PB	SOIL
4665R	06-Oct-02	GAMMA SPEC		SAMPLE	ANALYTE		PB	SOIL
4665R	06-Oct-02	GAMMA SPEC		SAMPLE	ANALYTE		PB	SOIL
4665R	06-Oct-02	GAMMA SPEC		SAMPLE	ANALYTE		PB	SOIL
4665R	06-Oct-02	GAMMA SPEC		SAMPLE	ANALYTE		PB	SOIL
4665R	03-Oct-02	ISOPU	ISOPU	SAMPLE	ANALYTE		PB	SOIL
4665R	03-Oct-02	ISOPU	ISOPU	SAMPLE	ANALYTE		PB	SOIL
4665R	03-Oct-02	ISOU	ISOU	SAMPLE	ANALYTE		PB	SOIL
4665R	01-Oct-02	H3	H3	SAMPLE	ANALYTE		PB	SOIL
4665R	06-Oct-02	GAMMA SPEC		SAMPLE	ANALYTE		PB	SOIL
4665R	06-Oct-02	GAMMA SPEC		SAMPLE	ANALYTE		PB	SOIL
4665R	06-Oct-02	GAMMA SPEC		SAMPLE	ANALYTE		PB	SOIL

4665R	06-Oct-02	GAMMA SPEC		SAMPLE	ANALYTE	PB	SOIL
4665R	06-Oct-02	GAMMA SPEC		SAMPLE	ANALYTE	PB	SOIL
4665R	06-Oct-02	GAMMA SPEC		SAMPLE	ANALYTE	PB	SOIL
4665R	06-Oct-02	GAMMA SPEC		SAMPLE	ANALYTE	PB	SOIL
4665R	06-Oct-02	GAMMA SPEC		SAMPLE	ANALYTE	PB	SOIL
4665R	06-Oct-02	GAMMA SPEC		SAMPLE	ANALYTE	PB	SOIL
4665R	06-Oct-02	GAMMA SPEC		SAMPLE	ANALYTE	PB	SOIL
4665R	06-Oct-02	GAMMA SPEC		SAMPLE	ANALYTE	PB	SOIL
4665R	06-Oct-02	GAMMA SPEC		SAMPLE	ANALYTE	PB	SOIL
4665R	06-Oct-02	GAMMA SPEC		SAMPLE	ANALYTE	PB	SOIL
4665R	06-Oct-02	GAMMA SPEC		SAMPLE	ANALYTE	PB	SOIL
4665R	06-Oct-02	GAMMA SPEC		SAMPLE	ANALYTE	PB	SOIL
4665R	06-Oct-02	GAMMA SPEC		SAMPLE	ANALYTE	PB	SOIL
4665R	06-Oct-02	GAMMA SPEC		SAMPLE	ANALYTE	PB	SOIL
4665R	06-Oct-02	GAMMA SPEC		SAMPLE	ANALYTE	PB	SOIL
4665R	06-Oct-02	GAMMA SPEC		SAMPLE	ANALYTE	PB	SOIL
4665R	06-Oct-02	GAMMA SPEC		SAMPLE	ANALYTE	PB	SOIL
4665R	06-Oct-02	GAMMA SPEC		SAMPLE	ANALYTE	PB	SOIL
4665R	06-Oct-02	GAMMA SPEC		SAMPLE	ANALYTE	PB	SOIL
4665R	06-Oct-02	GAMMA SPEC		SAMPLE	ANALYTE	PB	SOIL
4665R	03-Oct-02	ISOPU	ISOPU	SAMPLE	ANALYTE	PB	SOIL
4665R	03-Oct-02	ISOPU	ISOPU	SAMPLE	ANALYTE	PB	SOIL
4665R	03-Oct-02	ISOU	ISOU	SAMPLE	ANALYTE	PB	SOIL
4665R	01-Oct-02	H3	H3	SAMPLE	ANALYTE	PB	SOIL
4665R	06-Oct-02	GAMMA SPEC		SAMPLE	ANALYTE	PB	SOIL
4665R	06-Oct-02	GAMMA SPEC		SAMPLE	ANALYTE	PB	SOIL
4665R	06-Oct-02	GAMMA SPEC		SAMPLE	ANALYTE	PB	SOIL
4665R	06-Oct-02	GAMMA SPEC		SAMPLE	ANALYTE	PB	SOIL
4665R	06-Oct-02	GAMMA SPEC		SAMPLE	ANALYTE	PB	SOIL
4665R	06-Oct-02	GAMMA SPEC		SAMPLE	ANALYTE	PB	SOIL
4665R	06-Oct-02	GAMMA SPEC		SAMPLE	ANALYTE	PB	SOIL
4665R	06-Oct-02	GAMMA SPEC		SAMPLE	ANALYTE	PB	SOIL
4665R	06-Oct-02	GAMMA SPEC		SAMPLE	ANALYTE	PB	SOIL
4665R	06-Oct-02	GAMMA SPEC		SAMPLE	ANALYTE	PB	SOIL
4665R	06-Oct-02	GAMMA SPEC		SAMPLE	ANALYTE	PB	SOIL
4665R	06-Oct-02	GAMMA SPEC		SAMPLE	ANALYTE	PB	SOIL
4665R	06-Oct-02	GAMMA SPEC		SAMPLE	ANALYTE	PB	SOIL

4665R	06-Oct-02	GAMMA SPEC		SAMPLE	ANALYTE	PB	SOIL
4665R	06-Oct-02	GAMMA SPEC		SAMPLE	ANALYTE	PB	SOIL
4665R	06-Oct-02	GAMMA SPEC		SAMPLE	ANALYTE	PB	SOIL
4665R	06-Oct-02	GAMMA SPEC		SAMPLE	ANALYTE	PB	SOIL
4665R	06-Oct-02	GAMMA SPEC		SAMPLE	ANALYTE	PB	SOIL
4665R	06-Oct-02	GAMMA SPEC		SAMPLE	ANALYTE	PB	SOIL
4665R	06-Oct-02	GAMMA SPEC		SAMPLE	ANALYTE	PB	SOIL
4665R	06-Oct-02	GAMMA SPEC		SAMPLE	ANALYTE	PB	SOIL
4665R	06-Oct-02	GAMMA SPEC		SAMPLE	ANALYTE	PB	SOIL
4665R	06-Oct-02	GAMMA SPEC		SAMPLE	ANALYTE	PB	SOIL
4665R	06-Oct-02	GAMMA SPEC		SAMPLE	ANALYTE	PB	SOIL
4665R	06-Oct-02	GAMMA SPEC		SAMPLE	ANALYTE	PB	SOIL
4665R	06-Oct-02	GAMMA SPEC		SAMPLE	ANALYTE	PB	SOIL
4665R	03-Oct-02	ISOPU	ISOPU	SAMPLE	ANALYTE	PB	SOIL
4665R	01-Oct-02	H3	H3	SAMPLE	ANALYTE	PB	SOIL
4665R	06-Oct-02	GAMMA SPEC		SAMPLE	ANALYTE	PB	SOIL
4665R	06-Oct-02	GAMMA SPEC		SAMPLE	ANALYTE	PB	SOIL
4665R	06-Oct-02	GAMMA SPEC		SAMPLE	ANALYTE	PB	SOIL
4665R	06-Oct-02	GAMMA SPEC		SAMPLE	ANALYTE	PB	SOIL
4665R	06-Oct-02	GAMMA SPEC		SAMPLE	ANALYTE	PB	SOIL
4665R	06-Oct-02	GAMMA SPEC		SAMPLE	ANALYTE	PB	SOIL
4665R	06-Oct-02	GAMMA SPEC		SAMPLE	ANALYTE	PB	SOIL
4665R	06-Oct-02	GAMMA SPEC		SAMPLE	ANALYTE	PB	SOIL
4665R	06-Oct-02	GAMMA SPEC		SAMPLE	ANALYTE	PB	SOIL
4665R	06-Oct-02	GAMMA SPEC		SAMPLE	ANALYTE	PB	SOIL
4665R	06-Oct-02	GAMMA SPEC		SAMPLE	ANALYTE	PB	SOIL
4665R	06-Oct-02	GAMMA SPEC		SAMPLE	ANALYTE	PB	SOIL
4665R	06-Oct-02	GAMMA SPEC		SAMPLE	ANALYTE	PB	SOIL
4665R	06-Oct-02	GAMMA SPEC		SAMPLE	ANALYTE	PB	SOIL
4665R	06-Oct-02	GAMMA SPEC		SAMPLE	ANALYTE	PB	SOIL
4665R	06-Oct-02	GAMMA SPEC		SAMPLE	ANALYTE	PB	SOIL
4665R	06-Oct-02	GAMMA SPEC		SAMPLE	ANALYTE	PB	SOIL
4665R	06-Oct-02	GAMMA SPEC		SAMPLE	ANALYTE	PB	SOIL
4665R	06-Oct-02	GAMMA SPEC		SAMPLE	ANALYTE	PB	SOIL
4665R	06-Oct-02	GAMMA SPEC		SAMPLE	ANALYTE	PB	SOIL
4665R	06-Oct-02	GAMMA SPEC		SAMPLE	ANALYTE	PB	SOIL
4665R	06-Oct-02	GAMMA SPEC		SAMPLE	ANALYTE	PB	SOIL

4665R	03-Oct-02	ISOPU	ISOPU	SAMPLE	ANALYTE	PB	SOIL
4665R	03-Oct-02	ISOPU	ISOPU	SAMPLE	ANALYTE	PB	SOIL
4665R	01-Oct-02	H3	H3	SAMPLE	ANALYTE	PB	SOIL
4665R	06-Oct-02	GAMMA SPEC		SAMPLE	ANALYTE	PB	SOIL
4665R	06-Oct-02	GAMMA SPEC		SAMPLE	ANALYTE	PB	SOIL
4665R	06-Oct-02	GAMMA SPEC		SAMPLE	ANALYTE	PB	SOIL
4665R	06-Oct-02	GAMMA SPEC		SAMPLE	ANALYTE	PB	SOIL
4665R	06-Oct-02	GAMMA SPEC		SAMPLE	ANALYTE	PB	SOIL
4665R	06-Oct-02	GAMMA SPEC		SAMPLE	ANALYTE	PB	SOIL
4665R	06-Oct-02	GAMMA SPEC		SAMPLE	ANALYTE	PB	SOIL
4665R	06-Oct-02	GAMMA SPEC		SAMPLE	ANALYTE	PB	SOIL
4665R	06-Oct-02	GAMMA SPEC		SAMPLE	ANALYTE	PB	SOIL
4665R	06-Oct-02	GAMMA SPEC		SAMPLE	ANALYTE	PB	SOIL
4665R	06-Oct-02	GAMMA SPEC		SAMPLE	ANALYTE	PB	SOIL
4665R	06-Oct-02	GAMMA SPEC		SAMPLE	ANALYTE	PB	SOIL
4665R	06-Oct-02	GAMMA SPEC		SAMPLE	ANALYTE	PB	SOIL
4665R	06-Oct-02	GAMMA SPEC		SAMPLE	ANALYTE	PB	SOIL
4665R	06-Oct-02	GAMMA SPEC		SAMPLE	ANALYTE	PB	SOIL
4665R	06-Oct-02	GAMMA SPEC		SAMPLE	ANALYTE	PB	SOIL
4665R	06-Oct-02	GAMMA SPEC		SAMPLE	ANALYTE	PB	SOIL
4665R	06-Oct-02	GAMMA SPEC		SAMPLE	ANALYTE	PB	SOIL
4665R	06-Oct-02	GAMMA SPEC		SAMPLE	ANALYTE	PB	SOIL
4665R	06-Oct-02	GAMMA SPEC		SAMPLE	ANALYTE	PB	SOIL
4665R	06-Oct-02	GAMMA SPEC		SAMPLE	ANALYTE	PB	SOIL
4665R	06-Oct-02	GAMMA SPEC		SAMPLE	ANALYTE	PB	SOIL
4665R	06-Oct-02	GAMMA SPEC		SAMPLE	ANALYTE	PB	SOIL
4665R	06-Oct-02	GAMMA SPEC		SAMPLE	ANALYTE	PB	SOIL
4665R	03-Oct-02	ISOU	ISOU	SAMPLE	ANALYTE	PB	SOIL
4665R	03-Oct-02	ISOU	ISOU	SAMPLE	ANALYTE	PB	SOIL
4665R	06-Oct-02	GAMMA SPEC		SAMPLE	ANALYTE	PB	SOIL
4665R	06-Oct-02	GAMMA SPEC		SAMPLE	ANALYTE	PB	SOIL
4665R	06-Oct-02	GAMMA SPEC		SAMPLE	ANALYTE	PB	SOIL
4665R	06-Oct-02	GAMMA SPEC		SAMPLE	ANALYTE	PB	SOIL
4665R	06-Oct-02	GAMMA SPEC		SAMPLE	ANALYTE	PB	SOIL
4665R	06-Oct-02	GAMMA SPEC		SAMPLE	ANALYTE	PB	SOIL

4665R	06-Oct-02	GAMMA SPEC		SAMPLE	ANALYTE	PB	SOIL
4665R	06-Oct-02	GAMMA SPEC		SAMPLE	ANALYTE	PB	SOIL
4665R	03-Oct-02	ISOU	ISOU	SAMPLE	ANALYTE	PB	SOIL
4665R	03-Oct-02	ISOU	ISOU	SAMPLE	ANALYTE	PB	SOIL
4665R	06-Oct-02	GAMMA SPEC		SAMPLE	ANALYTE	PB	SOIL
4665R	06-Oct-02	GAMMA SPEC		SAMPLE	ANALYTE	PB	SOIL
4665R	06-Oct-02	GAMMA SPEC		SAMPLE	ANALYTE	PB	SOIL
4665R	06-Oct-02	GAMMA SPEC		SAMPLE	ANALYTE	PB	SOIL
4665R	06-Oct-02	GAMMA SPEC		SAMPLE	ANALYTE	PB	SOIL
4665R	06-Oct-02	GAMMA SPEC		SAMPLE	ANALYTE	PB	SOIL
4665R	06-Oct-02	GAMMA SPEC		SAMPLE	ANALYTE	PB	SOIL
4665R	06-Oct-02	GAMMA SPEC		SAMPLE	ANALYTE	PB	SOIL
4665R	06-Oct-02	GAMMA SPEC		SAMPLE	ANALYTE	PB	SOIL
4665R	06-Oct-02	GAMMA SPEC		SAMPLE	ANALYTE	PB	SOIL
4665R	06-Oct-02	GAMMA SPEC		SAMPLE	ANALYTE	PB	SOIL
4665R	03-Oct-02	ISOU	ISOU	SAMPLE	ANALYTE	PB	SOIL
4665R	03-Oct-02	ISOU	ISOU	SAMPLE	ANALYTE	PB	SOIL
4665R	06-Oct-02	GAMMA SPEC		SAMPLE	ANALYTE	PB	SOIL
4665R	06-Oct-02	GAMMA SPEC		SAMPLE	ANALYTE	PB	SOIL
4665R	06-Oct-02	GAMMA SPEC		SAMPLE	ANALYTE	PB	SOIL
4665R	06-Oct-02	GAMMA SPEC		SAMPLE	ANALYTE	PB	SOIL
4665R	06-Oct-02	GAMMA SPEC		SAMPLE	ANALYTE	PB	SOIL
4665R	06-Oct-02	GAMMA SPEC		SAMPLE	ANALYTE	PB	SOIL
4665R	06-Oct-02	GAMMA SPEC		SAMPLE	ANALYTE	PB	SOIL
4665R	06-Oct-02	GAMMA SPEC		SAMPLE	ANALYTE	PB	SOIL
4665R	03-Oct-02	ISOPU	ISOPU	SAMPLE	ANALYTE	PB	SOIL
4665R	03-Oct-02	ISOU	ISOU	SAMPLE	ANALYTE	PB	SOIL
4665R	03-Oct-02	ISOU	ISOU	SAMPLE	ANALYTE	PB	SOIL
4665R	03-Oct-02	ISOU	ISOU	SAMPLE	ANALYTE	PB	SOIL
4665R	03-Oct-02	ISOU	ISOU	SAMPLE	ANALYTE	PB	SOIL
4665R	06-Oct-02	GAMMA SPEC		SAMPLE	ANALYTE	PB	SOIL
4665R	06-Oct-02	GAMMA SPEC		SAMPLE	ANALYTE	PB	SOIL
4665R	06-Oct-02	GAMMA SPEC		SAMPLE	ANALYTE	PB	SOIL
4665R	06-Oct-02	GAMMA SPEC		SAMPLE	ANALYTE	PB	SOIL
4665R	06-Oct-02	GAMMA SPEC		SAMPLE	ANALYTE	PB	SOIL
4665R	06-Oct-02	GAMMA SPEC		SAMPLE	ANALYTE	PB	SOIL
4665R	06-Oct-02	GAMMA SPEC		SAMPLE	ANALYTE	PB	SOIL

4665R	06-Oct-02	GAMMA SPEC		SAMPLE	ANALYTE	PB	SOIL
4665R	06-Oct-02	GAMMA SPEC		SAMPLE	ANALYTE	PB	SOIL
4665R	06-Oct-02	GAMMA SPEC		SAMPLE	ANALYTE	PB	SOIL
4665R	06-Oct-02	GAMMA SPEC		SAMPLE	ANALYTE	PB	SOIL
4665R	06-Oct-02	GAMMA SPEC		SAMPLE	ANALYTE	PB	SOIL
4665R	06-Oct-02	GAMMA SPEC		SAMPLE	ANALYTE	PB	SOIL
4665R	06-Oct-02	GAMMA SPEC		SAMPLE	ANALYTE	PB	SOIL
4665R	06-Oct-02	GAMMA SPEC		SAMPLE	ANALYTE	PB	SOIL
4665R	06-Oct-02	GAMMA SPEC		SAMPLE	ANALYTE	PB	SOIL
4665R	06-Oct-02	GAMMA SPEC		SAMPLE	ANALYTE	PB	SOIL
4665R	06-Oct-02	GAMMA SPEC		SAMPLE	ANALYTE	PB	SOIL
4665R	06-Oct-02	GAMMA SPEC		SAMPLE	ANALYTE	PB	SOIL
4665R	06-Oct-02	GAMMA SPEC		SAMPLE	ANALYTE	PB	SOIL
4665R	06-Oct-02	GAMMA SPEC		SAMPLE	ANALYTE	PB	SOIL
4665R	06-Oct-02	GAMMA SPEC		SAMPLE	ANALYTE	PB	SOIL
4665R	06-Oct-02	GAMMA SPEC		SAMPLE	ANALYTE	PB	SOIL
4665R	06-Oct-02	GAMMA SPEC		SAMPLE	ANALYTE	PB	SOIL
4665R	06-Oct-02	GAMMA SPEC		SAMPLE	ANALYTE	PB	SOIL
4700R	06-Oct-02	PESTPCB	PESTPCB	SAMPLE	ANALYTE	KB	SOIL
4700R	06-Oct-02	PESTPCB	PESTPCB	SAMPLE	ANALYTE	KB	SOIL
4700R	06-Oct-02	PESTPCB	PESTPCB	SAMPLE	ANALYTE	KB	SOIL
4700R	06-Oct-02	PESTPCB	PESTPCB	SAMPLE	ANALYTE	KB	SOIL
4700R	06-Oct-02	PESTPCB	PESTPCB	SAMPLE	ANALYTE	KB	SOIL
4700R	06-Oct-02	PESTPCB	PESTPCB	SAMPLE	ANALYTE	KB	SOIL
4700R	06-Oct-02	PESTPCB	PESTPCB	SAMPLE	ANALYTE	KB	SOIL
4700R	07-Oct-02	PESTPCB	PESTPCB	SAMPLE	ANALYTE	KB	SOIL
4700R	07-Oct-02	PESTPCB	PESTPCB	SAMPLE	ANALYTE	KB	SOIL
4700R	07-Oct-02	PESTPCB	PESTPCB	SAMPLE	ANALYTE	KB	SOIL
4700R	07-Oct-02	PESTPCB	PESTPCB	SAMPLE	ANALYTE	KB	SOIL
4700R	07-Oct-02	PESTPCB	PESTPCB	SAMPLE	ANALYTE	KB	SOIL
4700R	07-Oct-02	PESTPCB	PESTPCB	SAMPLE	ANALYTE	KB	SOIL
4700R	07-Oct-02	PESTPCB	PESTPCB	SAMPLE	ANALYTE	KB	SOIL
4700R	07-Oct-02	PESTPCB	PESTPCB	SAMPLE	ANALYTE	KB	SOIL
4700R	07-Oct-02	PESTPCB	PESTPCB	SAMPLE	ANALYTE	KB	SOIL
4700R	07-Oct-02	PESTPCB	PESTPCB	SAMPLE	ANALYTE	KB	SOIL

4700R	07-Oct-02	PESTPCB	PESTPCB	SAMPLE	ANALYTE	KB	SOIL
4700R	07-Oct-02	PESTPCB	PESTPCB	SAMPLE	ANALYTE	KB	SOIL
4700R	07-Oct-02	PESTPCB	PESTPCB	SAMPLE	ANALYTE	KB	SOIL
4700R	07-Oct-02	PESTPCB	PESTPCB	SAMPLE	ANALYTE	KB	SOIL
4700R	07-Oct-02	PESTPCB	PESTPCB	SAMPLE	ANALYTE	KB	SOIL
4700R	07-Oct-02	PESTPCB	PESTPCB	SAMPLE	ANALYTE	KB	SOIL
4700R	07-Oct-02	PESTPCB	PESTPCB	SAMPLE	ANALYTE	KB	SOIL
4700R	07-Oct-02	PESTPCB	PESTPCB	SAMPLE	ANALYTE	KB	SOIL
4700R	07-Oct-02	PESTPCB	PESTPCB	SAMPLE	ANALYTE	KB	SOIL
4700R	07-Oct-02	PESTPCB	PESTPCB	SAMPLE	ANALYTE	KB	SOIL
4700R	07-Oct-02	PESTPCB	PESTPCB	SAMPLE	ANALYTE	KB	SOIL
4700R	07-Oct-02	PESTPCB	PESTPCB	SAMPLE	ANALYTE	KB	SOIL
4700R	07-Oct-02	PESTPCB	PESTPCB	SAMPLE	ANALYTE	KB	SOIL
4700R	07-Oct-02	PESTPCB	PESTPCB	SAMPLE	ANALYTE	KB	SOIL
4700R	07-Oct-02	PESTPCB	PESTPCB	SAMPLE	ANALYTE	KB	SOIL
4700R	07-Oct-02	PESTPCB	PESTPCB	SAMPLE	ANALYTE	KB	SOIL
4700R	07-Oct-02	PESTPCB	PESTPCB	SAMPLE	ANALYTE	KB	SOIL
4700R	07-Oct-02	PESTPCB	PESTPCB	SAMPLE	ANALYTE	KB	SOIL
4700R	07-Oct-02	PESTPCB	PESTPCB	SAMPLE	ANALYTE	KB	SOIL
4700R	07-Oct-02	PESTPCB	PESTPCB	SAMPLE	ANALYTE	KB	SOIL
4700R	07-Oct-02	PESTPCB	PESTPCB	SAMPLE	ANALYTE	KB	SOIL
4700R	07-Oct-02	PESTPCB	PESTPCB	SAMPLE	ANALYTE	KB	SOIL
4700R	07-Oct-02	PESTPCB	PESTPCB	SAMPLE	ANALYTE	KB	SOIL
4700R	07-Oct-02	PESTPCB	PESTPCB	SAMPLE	ANALYTE	KB	SOIL
4700R	07-Oct-02	PESTPCB	PESTPCB	SAMPLE	ANALYTE	KB	SOIL
4700R	07-Oct-02	PESTPCB	PESTPCB	SAMPLE	ANALYTE	KB	SOIL
4700R	07-Oct-02	PESTPCB	PESTPCB	SAMPLE	ANALYTE	KB	SOIL
4700R	07-Oct-02	PESTPCB	PESTPCB	SAMPLE	ANALYTE	KB	SOIL
4700R	06-Oct-02	PESTPCB	PESTPCB	SAMPLE	ANALYTE	KB	SOIL
4700R	06-Oct-02	PESTPCB	PESTPCB	SAMPLE	ANALYTE	KB	SOIL
4700R	06-Oct-02	PESTPCB	PESTPCB	SAMPLE	ANALYTE	KB	SOIL
4700R	06-Oct-02	PESTPCB	PESTPCB	SAMPLE	ANALYTE	KB	SOIL
4700R	06-Oct-02	PESTPCB	PESTPCB	SAMPLE	ANALYTE	KB	SOIL

4700R	06-Oct-02	PESTPCB	PESTPCB	SAMPLE	ANALYTE	KB	SOIL
4700R	06-Oct-02	PESTPCB	PESTPCB	SAMPLE	ANALYTE	KB	SOIL
4700R	06-Oct-02	PESTPCB	PESTPCB	SAMPLE	ANALYTE	KB	SOIL
4700R	06-Oct-02	PESTPCB	PESTPCB	SAMPLE	ANALYTE	KB	SOIL
4700R	06-Oct-02	PESTPCB	PESTPCB	SAMPLE	ANALYTE	KB	SOIL
4700R	06-Oct-02	PESTPCB	PESTPCB	SAMPLE	ANALYTE	KB	SOIL
4700R	06-Oct-02	PESTPCB	PESTPCB	SAMPLE	ANALYTE	KB	SOIL
4700R	06-Oct-02	PESTPCB	PESTPCB	SAMPLE	ANALYTE	KB	SOIL
4700R	06-Oct-02	PESTPCB	PESTPCB	SAMPLE	ANALYTE	KB	SOIL
4700R	06-Oct-02	PESTPCB	PESTPCB	SAMPLE	ANALYTE	KB	SOIL
4700R	06-Oct-02	PESTPCB	PESTPCB	SAMPLE	ANALYTE	KB	SOIL
4700R	06-Oct-02	PESTPCB	PESTPCB	SAMPLE	ANALYTE	KB	SOIL
4700R	06-Oct-02	PESTPCB	PESTPCB	SAMPLE	ANALYTE	KB	SOIL
4700R	06-Oct-02	PESTPCB	PESTPCB	SAMPLE	ANALYTE	KB	SOIL
4700R	06-Oct-02	PESTPCB	PESTPCB	SAMPLE	ANALYTE	KB	SOIL
4700R	07-Oct-02	SEMI	SEMI	SAMPLE	ANALYTE	KB	SOIL
4700R	07-Oct-02	SEMI	SEMI	SAMPLE	ANALYTE	KB	SOIL
4700R	07-Oct-02	SEMI	SEMI	SAMPLE	ANALYTE	KB	SOIL
4700R	07-Oct-02	SEMI	SEMI	SAMPLE	ANALYTE	KB	SOIL
4700R	07-Oct-02	SEMI	SEMI	SAMPLE	ANALYTE	KB	SOIL
4700R	07-Oct-02	SEMI	SEMI	SAMPLE	ANALYTE	KB	SOIL
4700R	07-Oct-02	SEMI	SEMI	SAMPLE	ANALYTE	KB	SOIL
4700R	07-Oct-02	SEMI	SEMI	SAMPLE	ANALYTE	KB	SOIL
4700R	07-Oct-02	SEMI	SEMI	SAMPLE	ANALYTE	KB	SOIL
4700R	07-Oct-02	SEMI	SEMI	SAMPLE	ANALYTE	KB	SOIL
4700R	07-Oct-02	SEMI	SEMI	SAMPLE	ANALYTE	KB	SOIL
4700R	07-Oct-02	SEMI	SEMI	SAMPLE	ANALYTE	KB	SOIL
4700R	07-Oct-02	SEMI	SEMI	SAMPLE	ANALYTE	KB	SOIL
4700R	07-Oct-02	SEMI	SEMI	SAMPLE	ANALYTE	KB	SOIL
4700R	07-Oct-02	SEMI	SEMI	SAMPLE	ANALYTE	KB	SOIL
4700R	07-Oct-02	SEMI	SEMI	SAMPLE	ANALYTE	KB	SOIL
4700R	07-Oct-02	SEMI	SEMI	SAMPLE	ANALYTE	KB	SOIL
4700R	07-Oct-02	SEMI	SEMI	SAMPLE	ANALYTE	KB	SOIL
4700R	07-Oct-02	SEMI	SEMI	SAMPLE	ANALYTE	KB	SOIL

4700R	07-Oct-02	SEMI	SEMI	SAMPLE	ANALYTE	KB	SOIL
4700R	07-Oct-02	SEMI	SEMI	SAMPLE	ANALYTE	KB	SOIL
4700R	07-Oct-02	SEMI	SEMI	SAMPLE	ANALYTE	KB	SOIL
4700R	07-Oct-02	SEMI	SEMI	SAMPLE	ANALYTE	KB	SOIL
4700R	07-Oct-02	SEMI	SEMI	SAMPLE	ANALYTE	KB	SOIL
4700R	07-Oct-02	SEMI	SEMI	SAMPLE	ANALYTE	KB	SOIL
4700R	07-Oct-02	SEMI	SEMI	SAMPLE	ANALYTE	KB	SOIL
4700R	07-Oct-02	SEMI	SEMI	SAMPLE	ANALYTE	KB	SOIL
4700R	07-Oct-02	SEMI	SEMI	SAMPLE	ANALYTE	KB	SOIL
4700R	07-Oct-02	SEMI	SEMI	SAMPLE	ANALYTE	KB	SOIL
4700R	07-Oct-02	SEMI	SEMI	SAMPLE	ANALYTE	KB	SOIL
4700R	07-Oct-02	SEMI	SEMI	SAMPLE	ANALYTE	KB	SOIL
4700R	07-Oct-02	SEMI	SEMI	SAMPLE	ANALYTE	KB	SOIL
4700R	07-Oct-02	SEMI	SEMI	SAMPLE	ANALYTE	KB	SOIL
4700R	07-Oct-02	SEMI	SEMI	SAMPLE	ANALYTE	KB	SOIL
4700R	07-Oct-02	SEMI	SEMI	SAMPLE	ANALYTE	KB	SOIL
4700R	07-Oct-02	SEMI	SEMI	SAMPLE	ANALYTE	KB	SOIL
4700R	07-Oct-02	SEMI	SEMI	SAMPLE	ANALYTE	KB	SOIL
4700R	07-Oct-02	SEMI	SEMI	SAMPLE	ANALYTE	KB	SOIL
4700R	07-Oct-02	SEMI	SEMI	SAMPLE	ANALYTE	KB	SOIL
4700R	07-Oct-02	SEMI	SEMI	SAMPLE	ANALYTE	KB	SOIL
4700R	07-Oct-02	SEMI	SEMI	SAMPLE	ANALYTE	KB	SOIL
4700R	07-Oct-02	SEMI	SEMI	SAMPLE	ANALYTE	KB	SOIL
4700R	07-Oct-02	SEMI	SEMI	SAMPLE	ANALYTE	KB	SOIL
4700R	07-Oct-02	SEMI	SEMI	SAMPLE	ANALYTE	KB	SOIL
4700R	07-Oct-02	SEMI	SEMI	SAMPLE	ANALYTE	KB	SOIL
4700R	07-Oct-02	SEMI	SEMI	SAMPLE	ANALYTE	KB	SOIL
4700R	07-Oct-02	SEMI	SEMI	SAMPLE	ANALYTE	KB	SOIL
4700R	07-Oct-02	SEMI	SEMI	SAMPLE	ANALYTE	KB	SOIL
4700R	07-Oct-02	SEMI	SEMI	SAMPLE	ANALYTE	KB	SOIL
4700R	07-Oct-02	SEMI	SEMI	SAMPLE	ANALYTE	KB	SOIL
4700R	07-Oct-02	SEMI	SEMI	SAMPLE	ANALYTE	KB	SOIL
4700R	07-Oct-02	SEMI	SEMI	SAMPLE	ANALYTE	KB	SOIL
4700R	07-Oct-02	SEMI	SEMI	SAMPLE	ANALYTE	KB	SOIL
4700R	07-Oct-02	SEMI	SEMI	SAMPLE	ANALYTE	KB	SOIL
4700R	07-Oct-02	SEMI	SEMI	SAMPLE	ANALYTE	KB	SOIL
4700R	07-Oct-02	SEMI	SEMI	SAMPLE	ANALYTE	KB	SOIL

4700R	07-Oct-02	SEMI	SEMI	SAMPLE	ANALYTE	KB	SOIL
4700R	07-Oct-02	SEMI	SEMI	SAMPLE	ANALYTE	KB	SOIL
4700R	07-Oct-02	SEMI	SEMI	SAMPLE	ANALYTE	KB	SOIL
4700R	07-Oct-02	SEMI	SEMI	SAMPLE	ANALYTE	KB	SOIL
4700R	07-Oct-02	SEMI	SEMI	SAMPLE	ANALYTE	KB	SOIL
4700R	07-Oct-02	SEMI	SEMI	SAMPLE	ANALYTE	KB	SOIL
4700R	07-Oct-02	SEMI	SEMI	SAMPLE	ANALYTE	KB	SOIL
4700R	07-Oct-02	SEMI	SEMI	SAMPLE	ANALYTE	KB	SOIL
4700R	07-Oct-02	SEMI	SEMI	SAMPLE	ANALYTE	KB	SOIL
4700R	07-Oct-02	SEMI	SEMI	SAMPLE	ANALYTE	KB	SOIL
4700R	03-Oct-02	VOAGCMS	VOAGCMS	SAMPLE	ANALYTE	KB	SOIL
4700R	03-Oct-02	VOAGCMS	VOAGCMS	SAMPLE	ANALYTE	KB	SOIL
4700R	03-Oct-02	VOAGCMS	VOAGCMS	SAMPLE	ANALYTE	KB	SOIL
4700R	03-Oct-02	VOAGCMS	VOAGCMS	SAMPLE	ANALYTE	KB	SOIL
4700R	03-Oct-02	VOAGCMS	VOAGCMS	SAMPLE	ANALYTE	KB	SOIL
4700R	03-Oct-02	VOAGCMS	VOAGCMS	SAMPLE	ANALYTE	KB	SOIL
4700R	03-Oct-02	VOAGCMS	VOAGCMS	SAMPLE	ANALYTE	KB	SOIL
4700R	03-Oct-02	VOAGCMS	VOAGCMS	SAMPLE	ANALYTE	KB	SOIL
4700R	03-Oct-02	VOAGCMS	VOAGCMS	SAMPLE	ANALYTE	KB	SOIL
4700R	03-Oct-02	VOAGCMS	VOAGCMS	SAMPLE	ANALYTE	KB	SOIL
4700R	03-Oct-02	VOAGCMS	VOAGCMS	SAMPLE	ANALYTE	KB	SOIL
4700R	03-Oct-02	VOAGCMS	VOAGCMS	SAMPLE	ANALYTE	KB	SOIL
4700R	03-Oct-02	VOAGCMS	VOAGCMS	SAMPLE	ANALYTE	KB	SOIL
4700R	03-Oct-02	VOAGCMS	VOAGCMS	SAMPLE	ANALYTE	KB	SOIL
4700R	03-Oct-02	VOAGCMS	VOAGCMS	SAMPLE	ANALYTE	KB	SOIL
4700R	03-Oct-02	VOAGCMS	VOAGCMS	SAMPLE	ANALYTE	KB	SOIL
4700R	03-Oct-02	VOAGCMS	VOAGCMS	SAMPLE	ANALYTE	KB	SOIL
4700R	03-Oct-02	VOAGCMS	VOAGCMS	SAMPLE	ANALYTE	KB	SOIL
4700R	03-Oct-02	VOAGCMS	VOAGCMS	SAMPLE	ANALYTE	KB	SOIL
4700R	03-Oct-02	VOAGCMS	VOAGCMS	SAMPLE	ANALYTE	KB	SOIL
4700R	03-Oct-02	VOAGCMS	VOAGCMS	SAMPLE	ANALYTE	KB	SOIL
4700R	03-Oct-02	VOAGCMS	VOAGCMS	SAMPLE	ANALYTE	KB	SOIL
4700R	03-Oct-02	VOAGCMS	VOAGCMS	SAMPLE	ANALYTE	KB	SOIL

4700R	03-Oct-02	VOAGCMS	VOAGCMS	SAMPLE	ANALYTE	KB	SOIL
4700R	03-Oct-02	VOAGCMS	VOAGCMS	SAMPLE	ANALYTE	KB	SOIL
4700R	03-Oct-02	VOAGCMS	VOAGCMS	SAMPLE	ANALYTE	KB	SOIL
4700R	03-Oct-02	VOAGCMS	VOAGCMS	SAMPLE	ANALYTE	KB	SOIL
4700R	03-Oct-02	VOAGCMS	VOAGCMS	SAMPLE	ANALYTE	KB	SOIL
4700R	03-Oct-02	VOAGCMS	VOAGCMS	SAMPLE	ANALYTE	KB	SOIL
4700R	03-Oct-02	VOAGCMS	VOAGCMS	SAMPLE	ANALYTE	KB	SOIL
4700R	03-Oct-02	VOAGCMS	VOAGCMS	SAMPLE	ANALYTE	KB	SOIL
4700R	03-Oct-02	VOAGCMS	VOAGCMS	SAMPLE	ANALYTE	KB	SOIL
4700R	03-Oct-02	VOAGCMS	VOAGCMS	SAMPLE	ANALYTE	KB	SOIL
4700R	03-Oct-02	VOAGCMS	VOAGCMS	SAMPLE	ANALYTE	KB	SOIL
4700R	03-Oct-02	VOAGCMS	VOAGCMS	SAMPLE	ANALYTE	KB	SOIL
4700R	03-Oct-02	VOAGCMS	VOAGCMS	SAMPLE	ANALYTE	KB	SOIL
4700R	03-Oct-02	VOAGCMS	VOAGCMS	SAMPLE	ANALYTE	KB	SOIL
4700R	03-Oct-02	VOAGCMS	VOAGCMS	SAMPLE	ANALYTE	KB	SOIL
4700R	03-Oct-02	VOAGCMS	VOAGCMS	SAMPLE	ANALYTE	KB	SOIL
4700R	03-Oct-02	VOAGCMS	VOAGCMS	SAMPLE	ANALYTE	KB	SOIL
4700R	03-Oct-02	VOAGCMS	VOAGCMS	SAMPLE	ANALYTE	KB	SOIL
4700R	03-Oct-02	VOAGCMS	VOAGCMS	SAMPLE	ANALYTE	KB	SOIL
4700R	03-Oct-02	VOAGCMS	VOAGCMS	SAMPLE	ANALYTE	KB	SOIL
4700R	03-Oct-02	VOAGCMS	VOAGCMS	SAMPLE	ANALYTE	KB	SOIL
4700R	03-Oct-02	VOAGCMS	VOAGCMS	SAMPLE	ANALYTE	KB	SOIL
4700R	03-Oct-02	VOAGCMS	VOAGCMS	SAMPLE	ANALYTE	KB	SOIL
4700R	03-Oct-02	VOAGCMS	VOAGCMS	SAMPLE	ANALYTE	KB	SOIL
4700R	03-Oct-02	VOAGCMS	VOAGCMS	SAMPLE	ANALYTE	KB	SOIL
4700R	03-Oct-02	VOAGCMS	VOAGCMS	SAMPLE	ANALYTE	KB	SOIL
4700R	03-Oct-02	VOAGCMS	VOAGCMS	SAMPLE	ANALYTE	KB	SOIL
4700R	03-Oct-02	VOAGCMS	VOAGCMS	SAMPLE	ANALYTE	KB	SOIL
4700R	03-Oct-02	VOAGCMS	VOAGCMS	SAMPLE	ANALYTE	KB	SOIL
4700R	03-Oct-02	VOAGCMS	VOAGCMS	SAMPLE	ANALYTE	KB	SOIL
4700R	07-Oct-02	PESTPCB	PESTPCB	SAMPLE	ANALYTE	KB	SOIL
4700R	07-Oct-02	PESTPCB	PESTPCB	SAMPLE	ANALYTE	KB	SOIL
4700R	07-Oct-02	PESTPCB	PESTPCB	SAMPLE	ANALYTE	KB	SOIL

4700R	07-Oct-02	PESTPCB	PESTPCB	SAMPLE	ANALYTE	KB	SOIL
4700R	07-Oct-02	PESTPCB	PESTPCB	SAMPLE	ANALYTE	KB	SOIL
4700R	07-Oct-02	PESTPCB	PESTPCB	SAMPLE	ANALYTE	KB	SOIL
4700R	07-Oct-02	PESTPCB	PESTPCB	SAMPLE	ANALYTE	KB	SOIL
4700R	07-Oct-02	PESTPCB	PESTPCB	SAMPLE	ANALYTE	KB	SOIL
4700R	07-Oct-02	PESTPCB	PESTPCB	SAMPLE	ANALYTE	KB	SOIL
4700R	07-Oct-02	PESTPCB	PESTPCB	SAMPLE	ANALYTE	KB	SOIL
4700R	07-Oct-02	PESTPCB	PESTPCB	SAMPLE	ANALYTE	KB	SOIL
4700R	07-Oct-02	PESTPCB	PESTPCB	SAMPLE	ANALYTE	KB	SOIL
4700R	07-Oct-02	PESTPCB	PESTPCB	SAMPLE	ANALYTE	KB	SOIL
4700R	07-Oct-02	PESTPCB	PESTPCB	SAMPLE	ANALYTE	KB	SOIL
4700R	07-Oct-02	PESTPCB	PESTPCB	SAMPLE	ANALYTE	KB	SOIL
4700R	07-Oct-02	PESTPCB	PESTPCB	SAMPLE	ANALYTE	KB	SOIL
4700R	07-Oct-02	PESTPCB	PESTPCB	SAMPLE	ANALYTE	KB	SOIL
4700R	07-Oct-02	PESTPCB	PESTPCB	SAMPLE	ANALYTE	KB	SOIL
4700R	07-Oct-02	PESTPCB	PESTPCB	SAMPLE	ANALYTE	KB	SOIL
4700R	07-Oct-02	PESTPCB	PESTPCB	SAMPLE	ANALYTE	KB	SOIL
4700R	07-Oct-02	SEMI	SEMI	SAMPLE	ANALYTE	KB	SOIL
4700R	07-Oct-02	SEMI	SEMI	SAMPLE	ANALYTE	KB	SOIL
4700R	07-Oct-02	SEMI	SEMI	SAMPLE	ANALYTE	KB	SOIL
4700R	07-Oct-02	SEMI	SEMI	SAMPLE	ANALYTE	KB	SOIL
4700R	07-Oct-02	SEMI	SEMI	SAMPLE	ANALYTE	KB	SOIL
4700R	07-Oct-02	SEMI	SEMI	SAMPLE	ANALYTE	KB	SOIL
4700R	07-Oct-02	SEMI	SEMI	SAMPLE	ANALYTE	KB	SOIL
4700R	07-Oct-02	SEMI	SEMI	SAMPLE	ANALYTE	KB	SOIL
4700R	07-Oct-02	SEMI	SEMI	SAMPLE	ANALYTE	KB	SOIL
4700R	07-Oct-02	SEMI	SEMI	SAMPLE	ANALYTE	KB	SOIL
4700R	07-Oct-02	SEMI	SEMI	SAMPLE	ANALYTE	KB	SOIL
4700R	07-Oct-02	SEMI	SEMI	SAMPLE	ANALYTE	KB	SOIL
4700R	07-Oct-02	SEMI	SEMI	SAMPLE	ANALYTE	KB	SOIL
4700R	07-Oct-02	SEMI	SEMI	SAMPLE	ANALYTE	KB	SOIL
4700R	07-Oct-02	SEMI	SEMI	SAMPLE	ANALYTE	KB	SOIL
4700R	07-Oct-02	SEMI	SEMI	SAMPLE	ANALYTE	KB	SOIL
4700R	07-Oct-02	SEMI	SEMI	SAMPLE	ANALYTE	KB	SOIL
4700R	07-Oct-02	SEMI	SEMI	SAMPLE	ANALYTE	KB	SOIL

4700R	07-Oct-02	SEMI	SEMI	SAMPLE	ANALYTE	KB	SOIL
4700R	07-Oct-02	SEMI	SEMI	SAMPLE	ANALYTE	KB	SOIL
4700R	07-Oct-02	SEMI	SEMI	SAMPLE	ANALYTE	KB	SOIL
4700R	07-Oct-02	SEMI	SEMI	SAMPLE	ANALYTE	KB	SOIL
4700R	07-Oct-02	SEMI	SEMI	SAMPLE	ANALYTE	KB	SOIL
4700R	07-Oct-02	SEMI	SEMI	SAMPLE	ANALYTE	KB	SOIL
4700R	07-Oct-02	SEMI	SEMI	SAMPLE	ANALYTE	KB	SOIL
4700R	07-Oct-02	SEMI	SEMI	SAMPLE	ANALYTE	KB	SOIL
4700R	07-Oct-02	SEMI	SEMI	SAMPLE	ANALYTE	KB	SOIL
4700R	07-Oct-02	SEMI	SEMI	SAMPLE	ANALYTE	KB	SOIL
4700R	07-Oct-02	SEMI	SEMI	SAMPLE	ANALYTE	KB	SOIL
4700R	07-Oct-02	SEMI	SEMI	SAMPLE	ANALYTE	KB	SOIL
4700R	07-Oct-02	SEMI	SEMI	SAMPLE	ANALYTE	KB	SOIL
4700R	07-Oct-02	SEMI	SEMI	SAMPLE	ANALYTE	KB	SOIL
4700R	07-Oct-02	SEMI	SEMI	SAMPLE	ANALYTE	KB	SOIL
4700R	07-Oct-02	SEMI	SEMI	SAMPLE	ANALYTE	KB	SOIL
4700R	07-Oct-02	SEMI	SEMI	SAMPLE	ANALYTE	KB	SOIL
4700R	07-Oct-02	SEMI	SEMI	SAMPLE	ANALYTE	KB	SOIL
4700R	07-Oct-02	SEMI	SEMI	SAMPLE	ANALYTE	KB	SOIL
4700R	07-Oct-02	SEMI	SEMI	SAMPLE	ANALYTE	KB	SOIL
4700R	07-Oct-02	SEMI	SEMI	SAMPLE	ANALYTE	KB	SOIL
4700R	07-Oct-02	SEMI	SEMI	SAMPLE	ANALYTE	KB	SOIL
4700R	07-Oct-02	SEMI	SEMI	SAMPLE	ANALYTE	KB	SOIL
4700R	07-Oct-02	SEMI	SEMI	SAMPLE	ANALYTE	KB	SOIL
4700R	07-Oct-02	SEMI	SEMI	SAMPLE	ANALYTE	KB	SOIL
4700R	07-Oct-02	SEMI	SEMI	SAMPLE	ANALYTE	KB	SOIL
4700R	07-Oct-02	SEMI	SEMI	SAMPLE	ANALYTE	KB	SOIL
4700R	07-Oct-02	SEMI	SEMI	SAMPLE	ANALYTE	KB	SOIL
4700R	07-Oct-02	SEMI	SEMI	SAMPLE	ANALYTE	KB	SOIL
4700R	07-Oct-02	SEMI	SEMI	SAMPLE	ANALYTE	KB	SOIL
4700R	07-Oct-02	SEMI	SEMI	SAMPLE	ANALYTE	KB	SOIL
4700R	07-Oct-02	SEMI	SEMI	SAMPLE	ANALYTE	KB	SOIL
4700R	07-Oct-02	SEMI	SEMI	SAMPLE	ANALYTE	KB	SOIL
4700R	07-Oct-02	SEMI	SEMI	SAMPLE	ANALYTE	KB	SOIL
4700R	07-Oct-02	SEMI	SEMI	SAMPLE	ANALYTE	KB	SOIL
4700R	07-Oct-02	SEMI	SEMI	SAMPLE	ANALYTE	KB	SOIL
4700R	07-Oct-02	SEMI	SEMI	SAMPLE	ANALYTE	KB	SOIL

4700R	07-Oct-02	SEMI	SEMI	SAMPLE	ANALYTE	KB	SOIL
4700R	07-Oct-02	SEMI	SEMI	SAMPLE	ANALYTE	KB	SOIL
4700R	07-Oct-02	SEMI	SEMI	SAMPLE	ANALYTE	KB	SOIL
4700R	07-Oct-02	SEMI	SEMI	SAMPLE	ANALYTE	KB	SOIL
4700R	07-Oct-02	SEMI	SEMI	SAMPLE	ANALYTE	KB	SOIL
4700R	07-Oct-02	SEMI	SEMI	SAMPLE	ANALYTE	KB	SOIL
4700R	07-Oct-02	SEMI	SEMI	SAMPLE	ANALYTE	KB	SOIL
4700R	07-Oct-02	SEMI	SEMI	SAMPLE	ANALYTE	KB	SOIL
4700R	07-Oct-02	SEMI	SEMI	SAMPLE	ANALYTE	KB	SOIL
4700R	07-Oct-02	SEMI	SEMI	SAMPLE	ANALYTE	KB	SOIL
4700R	07-Oct-02	SEMI	SEMI	SAMPLE	ANALYTE	KB	SOIL
4700R	07-Oct-02	SEMI	SEMI	SAMPLE	ANALYTE	KB	SOIL
4700R	03-Oct-02	VOAGCMS	VOAGCMS	SAMPLE	ANALYTE	KB	SOIL
4700R	03-Oct-02	VOAGCMS	VOAGCMS	SAMPLE	ANALYTE	KB	SOIL
4700R	03-Oct-02	VOAGCMS	VOAGCMS	SAMPLE	ANALYTE	KB	SOIL
4700R	03-Oct-02	VOAGCMS	VOAGCMS	SAMPLE	ANALYTE	KB	SOIL
4700R	03-Oct-02	VOAGCMS	VOAGCMS	SAMPLE	ANALYTE	KB	SOIL
4700R	03-Oct-02	VOAGCMS	VOAGCMS	SAMPLE	ANALYTE	KB	SOIL
4700R	03-Oct-02	VOAGCMS	VOAGCMS	SAMPLE	ANALYTE	KB	SOIL
4700R	03-Oct-02	VOAGCMS	VOAGCMS	SAMPLE	ANALYTE	KB	SOIL
4700R	03-Oct-02	VOAGCMS	VOAGCMS	SAMPLE	ANALYTE	KB	SOIL
4700R	03-Oct-02	VOAGCMS	VOAGCMS	SAMPLE	ANALYTE	KB	SOIL
4700R	03-Oct-02	VOAGCMS	VOAGCMS	SAMPLE	ANALYTE	KB	SOIL
4700R	03-Oct-02	VOAGCMS	VOAGCMS	SAMPLE	ANALYTE	KB	SOIL
4700R	03-Oct-02	VOAGCMS	VOAGCMS	SAMPLE	ANALYTE	KB	SOIL
4700R	03-Oct-02	VOAGCMS	VOAGCMS	SAMPLE	ANALYTE	KB	SOIL
4700R	03-Oct-02	VOAGCMS	VOAGCMS	SAMPLE	ANALYTE	KB	SOIL
4700R	03-Oct-02	VOAGCMS	VOAGCMS	SAMPLE	ANALYTE	KB	SOIL
4700R	03-Oct-02	VOAGCMS	VOAGCMS	SAMPLE	ANALYTE	KB	SOIL
4700R	03-Oct-02	VOAGCMS	VOAGCMS	SAMPLE	ANALYTE	KB	SOIL
4700R	03-Oct-02	VOAGCMS	VOAGCMS	SAMPLE	ANALYTE	KB	SOIL
4700R	03-Oct-02	VOAGCMS	VOAGCMS	SAMPLE	ANALYTE	KB	SOIL

4700R	03-Oct-02	VOAGCMS	VOAGCMS	SAMPLE	ANALYTE	KB	SOIL
4700R	03-Oct-02	VOAGCMS	VOAGCMS	SAMPLE	ANALYTE	KB	SOIL
4700R	03-Oct-02	VOAGCMS	VOAGCMS	SAMPLE	ANALYTE	KB	SOIL
4700R	03-Oct-02	VOAGCMS	VOAGCMS	SAMPLE	ANALYTE	KB	SOIL
4700R	03-Oct-02	VOAGCMS	VOAGCMS	SAMPLE	ANALYTE	KB	SOIL
4700R	03-Oct-02	VOAGCMS	VOAGCMS	SAMPLE	ANALYTE	KB	SOIL
4700R	03-Oct-02	VOAGCMS	VOAGCMS	SAMPLE	ANALYTE	KB	SOIL
4700R	03-Oct-02	VOAGCMS	VOAGCMS	SAMPLE	ANALYTE	KB	SOIL
4700R	03-Oct-02	VOAGCMS	VOAGCMS	SAMPLE	ANALYTE	KB	SOIL
4700R	03-Oct-02	VOAGCMS	VOAGCMS	SAMPLE	ANALYTE	KB	SOIL
4700R	03-Oct-02	VOAGCMS	VOAGCMS	SAMPLE	ANALYTE	KB	SOIL
4700R	03-Oct-02	VOAGCMS	VOAGCMS	SAMPLE	ANALYTE	KB	SOIL
4700R	03-Oct-02	VOAGCMS	VOAGCMS	SAMPLE	ANALYTE	KB	SOIL
4700R	03-Oct-02	VOAGCMS	VOAGCMS	SAMPLE	ANALYTE	KB	SOIL
4700R	03-Oct-02	VOAGCMS	VOAGCMS	SAMPLE	ANALYTE	KB	SOIL
4700R	03-Oct-02	VOAGCMS	VOAGCMS	SAMPLE	ANALYTE	KB	SOIL
4700R	03-Oct-02	VOAGCMS	VOAGCMS	SAMPLE	ANALYTE	KB	SOIL
4700R	03-Oct-02	VOAGCMS	VOAGCMS	SAMPLE	ANALYTE	KB	SOIL
4700R	03-Oct-02	VOAGCMS	VOAGCMS	SAMPLE	ANALYTE	KB	SOIL
4700R	03-Oct-02	VOAGCMS	VOAGCMS	SAMPLE	ANALYTE	KB	SOIL
4700R	03-Oct-02	VOAGCMS	VOAGCMS	SAMPLE	ANALYTE	KB	SOIL
4700R	03-Oct-02	VOAGCMS	VOAGCMS	SAMPLE	ANALYTE	KB	SOIL
4700R	03-Oct-02	VOAGCMS	VOAGCMS	SAMPLE	ANALYTE	KB	SOIL
4700R	03-Oct-02	VOAGCMS	VOAGCMS	SAMPLE	ANALYTE	KB	SOIL
4700R	03-Oct-02	VOAGCMS	VOAGCMS	SAMPLE	ANALYTE	KB	SOIL
4700R	03-Oct-02	VOAGCMS	VOAGCMS	SAMPLE	ANALYTE	KB	SOIL
4700R	03-Oct-02	VOAGCMS	VOAGCMS	SAMPLE	ANALYTE	KB	SOIL
4700R	03-Oct-02	VOAGCMS	VOAGCMS	SAMPLE	ANALYTE	KB	SOIL
4700R	03-Oct-02	VOAGCMS	VOAGCMS	SAMPLE	ANALYTE	KB	SOIL
4700R	03-Oct-02	VOAGCMS	VOAGCMS	SAMPLE	ANALYTE	KB	SOIL
4700R	03-Oct-02	VOAGCMS	VOAGCMS	SAMPLE	ANALYTE	KB	SOIL
4700R	03-Oct-02	VOAGCMS	VOAGCMS	SAMPLE	ANALYTE	KB	SOIL
4700R	03-Oct-02	VOAGCMS	VOAGCMS	SAMPLE	ANALYTE	KB	SOIL
4700R	07-Oct-02	PESTPCB	PESTPCB	SAMPLE	ANALYTE	KB	SOIL

4700R	07-Oct-02	PESTPCB	PESTPCB	SAMPLE	ANALYTE	KB	SOIL
4700R	07-Oct-02	PESTPCB	PESTPCB	SAMPLE	ANALYTE	KB	SOIL
4700R	07-Oct-02	PESTPCB	PESTPCB	SAMPLE	ANALYTE	KB	SOIL
4700R	07-Oct-02	PESTPCB	PESTPCB	SAMPLE	ANALYTE	KB	SOIL
4700R	07-Oct-02	PESTPCB	PESTPCB	SAMPLE	ANALYTE	KB	SOIL
4700R	07-Oct-02	PESTPCB	PESTPCB	SAMPLE	ANALYTE	KB	SOIL
4700R	07-Oct-02	PESTPCB	PESTPCB	SAMPLE	ANALYTE	KB	SOIL
4700R	07-Oct-02	PESTPCB	PESTPCB	SAMPLE	ANALYTE	KB	SOIL
4700R	07-Oct-02	PESTPCB	PESTPCB	SAMPLE	ANALYTE	KB	SOIL
4700R	07-Oct-02	PESTPCB	PESTPCB	SAMPLE	ANALYTE	KB	SOIL
4700R	07-Oct-02	PESTPCB	PESTPCB	SAMPLE	ANALYTE	KB	SOIL
4700R	07-Oct-02	PESTPCB	PESTPCB	SAMPLE	ANALYTE	KB	SOIL
4700R	07-Oct-02	PESTPCB	PESTPCB	SAMPLE	ANALYTE	KB	SOIL
4700R	07-Oct-02	PESTPCB	PESTPCB	SAMPLE	ANALYTE	KB	SOIL
4700R	07-Oct-02	PESTPCB	PESTPCB	SAMPLE	ANALYTE	KB	SOIL
4700R	07-Oct-02	PESTPCB	PESTPCB	SAMPLE	ANALYTE	KB	SOIL
4700R	07-Oct-02	PESTPCB	PESTPCB	SAMPLE	ANALYTE	KB	SOIL
4700R	07-Oct-02	PESTPCB	PESTPCB	SAMPLE	ANALYTE	KB	SOIL
4700R	07-Oct-02	PESTPCB	PESTPCB	SAMPLE	ANALYTE	KB	SOIL
4700R	07-Oct-02	PESTPCB	PESTPCB	SAMPLE	ANALYTE	KB	SOIL
4700R	07-Oct-02	SEMI	SEMI	SAMPLE	ANALYTE	KB	SOIL
4700R	07-Oct-02	SEMI	SEMI	SAMPLE	ANALYTE	KB	SOIL
4700R	07-Oct-02	SEMI	SEMI	SAMPLE	ANALYTE	KB	SOIL
4700R	07-Oct-02	SEMI	SEMI	SAMPLE	ANALYTE	KB	SOIL
4700R	07-Oct-02	SEMI	SEMI	SAMPLE	ANALYTE	KB	SOIL
4700R	07-Oct-02	SEMI	SEMI	SAMPLE	ANALYTE	KB	SOIL
4700R	07-Oct-02	SEMI	SEMI	SAMPLE	ANALYTE	KB	SOIL
4700R	07-Oct-02	SEMI	SEMI	SAMPLE	ANALYTE	KB	SOIL
4700R	07-Oct-02	SEMI	SEMI	SAMPLE	ANALYTE	KB	SOIL
4700R	07-Oct-02	SEMI	SEMI	SAMPLE	ANALYTE	KB	SOIL
4700R	07-Oct-02	SEMI	SEMI	SAMPLE	ANALYTE	KB	SOIL
4700R	07-Oct-02	SEMI	SEMI	SAMPLE	ANALYTE	KB	SOIL
4700R	07-Oct-02	SEMI	SEMI	SAMPLE	ANALYTE	KB	SOIL
4700R	07-Oct-02	SEMI	SEMI	SAMPLE	ANALYTE	KB	SOIL
4700R	07-Oct-02	SEMI	SEMI	SAMPLE	ANALYTE	KB	SOIL
4700R	07-Oct-02	SEMI	SEMI	SAMPLE	ANALYTE	KB	SOIL
4700R	07-Oct-02	SEMI	SEMI	SAMPLE	ANALYTE	KB	SOIL
4700R	07-Oct-02	SEMI	SEMI	SAMPLE	ANALYTE	KB	SOIL

4700R	07-Oct-02	SEMI	SEMI	SAMPLE	ANALYTE	KB	SOIL
4700R	07-Oct-02	SEMI	SEMI	SAMPLE	ANALYTE	KB	SOIL
4700R	07-Oct-02	SEMI	SEMI	SAMPLE	ANALYTE	KB	SOIL
4700R	07-Oct-02	SEMI	SEMI	SAMPLE	ANALYTE	KB	SOIL
4700R	07-Oct-02	SEMI	SEMI	SAMPLE	ANALYTE	KB	SOIL
4700R	07-Oct-02	SEMI	SEMI	SAMPLE	ANALYTE	KB	SOIL
4700R	07-Oct-02	SEMI	SEMI	SAMPLE	ANALYTE	KB	SOIL
4700R	07-Oct-02	SEMI	SEMI	SAMPLE	ANALYTE	KB	SOIL
4700R	07-Oct-02	SEMI	SEMI	SAMPLE	ANALYTE	KB	SOIL
4700R	07-Oct-02	SEMI	SEMI	SAMPLE	ANALYTE	KB	SOIL
4700R	07-Oct-02	SEMI	SEMI	SAMPLE	ANALYTE	KB	SOIL
4700R	07-Oct-02	SEMI	SEMI	SAMPLE	ANALYTE	KB	SOIL
4700R	07-Oct-02	SEMI	SEMI	SAMPLE	ANALYTE	KB	SOIL
4700R	07-Oct-02	SEMI	SEMI	SAMPLE	ANALYTE	KB	SOIL
4700R	07-Oct-02	SEMI	SEMI	SAMPLE	ANALYTE	KB	SOIL
4700R	07-Oct-02	SEMI	SEMI	SAMPLE	ANALYTE	KB	SOIL
4700R	07-Oct-02	SEMI	SEMI	SAMPLE	ANALYTE	KB	SOIL
4700R	07-Oct-02	SEMI	SEMI	SAMPLE	ANALYTE	KB	SOIL
4700R	07-Oct-02	SEMI	SEMI	SAMPLE	ANALYTE	KB	SOIL
4700R	07-Oct-02	SEMI	SEMI	SAMPLE	ANALYTE	KB	SOIL
4700R	07-Oct-02	SEMI	SEMI	SAMPLE	ANALYTE	KB	SOIL
4700R	07-Oct-02	SEMI	SEMI	SAMPLE	ANALYTE	KB	SOIL
4700R	07-Oct-02	SEMI	SEMI	SAMPLE	ANALYTE	KB	SOIL
4700R	07-Oct-02	SEMI	SEMI	SAMPLE	ANALYTE	KB	SOIL
4700R	07-Oct-02	SEMI	SEMI	SAMPLE	ANALYTE	KB	SOIL
4700R	07-Oct-02	SEMI	SEMI	SAMPLE	ANALYTE	KB	SOIL
4700R	07-Oct-02	SEMI	SEMI	SAMPLE	ANALYTE	KB	SOIL
4700R	07-Oct-02	SEMI	SEMI	SAMPLE	ANALYTE	KB	SOIL
4700R	07-Oct-02	SEMI	SEMI	SAMPLE	ANALYTE	KB	SOIL
4700R	07-Oct-02	SEMI	SEMI	SAMPLE	ANALYTE	KB	SOIL
4700R	07-Oct-02	SEMI	SEMI	SAMPLE	ANALYTE	KB	SOIL
4700R	07-Oct-02	SEMI	SEMI	SAMPLE	ANALYTE	KB	SOIL
4700R	07-Oct-02	SEMI	SEMI	SAMPLE	ANALYTE	KB	SOIL
4700R	07-Oct-02	SEMI	SEMI	SAMPLE	ANALYTE	KB	SOIL
4700R	07-Oct-02	SEMI	SEMI	SAMPLE	ANALYTE	KB	SOIL
4700R	07-Oct-02	SEMI	SEMI	SAMPLE	ANALYTE	KB	SOIL
4700R	07-Oct-02	SEMI	SEMI	SAMPLE	ANALYTE	KB	SOIL

4700R	07-Oct-02	SEMI	SEMI	SAMPLE	ANALYTE	KB	SOIL
4700R	07-Oct-02	SEMI	SEMI	SAMPLE	ANALYTE	KB	SOIL
4700R	07-Oct-02	SEMI	SEMI	SAMPLE	ANALYTE	KB	SOIL
4700R	07-Oct-02	SEMI	SEMI	SAMPLE	ANALYTE	KB	SOIL
4700R	07-Oct-02	SEMI	SEMI	SAMPLE	ANALYTE	KB	SOIL
4700R	07-Oct-02	SEMI	SEMI	SAMPLE	ANALYTE	KB	SOIL
4700R	07-Oct-02	SEMI	SEMI	SAMPLE	ANALYTE	KB	SOIL
4700R	07-Oct-02	SEMI	SEMI	SAMPLE	ANALYTE	KB	SOIL
4700R	07-Oct-02	SEMI	SEMI	SAMPLE	ANALYTE	KB	SOIL
4700R	07-Oct-02	SEMI	SEMI	SAMPLE	ANALYTE	KB	SOIL
4700R	07-Oct-02	SEMI	SEMI	SAMPLE	ANALYTE	KB	SOIL
4700R	07-Oct-02	SEMI	SEMI	SAMPLE	ANALYTE	KB	SOIL
4700R	07-Oct-02	SEMI	SEMI	SAMPLE	ANALYTE	KB	SOIL
4700R	03-Oct-02	VOAGCMS	VOAGCMS	SAMPLE	ANALYTE	KB	SOIL
4700R	03-Oct-02	VOAGCMS	VOAGCMS	SAMPLE	ANALYTE	KB	SOIL
4700R	03-Oct-02	VOAGCMS	VOAGCMS	SAMPLE	ANALYTE	KB	SOIL
4700R	03-Oct-02	VOAGCMS	VOAGCMS	SAMPLE	ANALYTE	KB	SOIL
4700R	03-Oct-02	VOAGCMS	VOAGCMS	SAMPLE	ANALYTE	KB	SOIL
4700R	03-Oct-02	VOAGCMS	VOAGCMS	SAMPLE	ANALYTE	KB	SOIL
4700R	03-Oct-02	VOAGCMS	VOAGCMS	SAMPLE	ANALYTE	KB	SOIL
4700R	03-Oct-02	VOAGCMS	VOAGCMS	SAMPLE	ANALYTE	KB	SOIL
4700R	03-Oct-02	VOAGCMS	VOAGCMS	SAMPLE	ANALYTE	KB	SOIL
4700R	03-Oct-02	VOAGCMS	VOAGCMS	SAMPLE	ANALYTE	KB	SOIL
4700R	03-Oct-02	VOAGCMS	VOAGCMS	SAMPLE	ANALYTE	KB	SOIL
4700R	03-Oct-02	VOAGCMS	VOAGCMS	SAMPLE	ANALYTE	KB	SOIL
4700R	03-Oct-02	VOAGCMS	VOAGCMS	SAMPLE	ANALYTE	KB	SOIL
4700R	03-Oct-02	VOAGCMS	VOAGCMS	SAMPLE	ANALYTE	KB	SOIL
4700R	03-Oct-02	VOAGCMS	VOAGCMS	SAMPLE	ANALYTE	KB	SOIL
4700R	03-Oct-02	VOAGCMS	VOAGCMS	SAMPLE	ANALYTE	KB	SOIL
4700R	03-Oct-02	VOAGCMS	VOAGCMS	SAMPLE	ANALYTE	KB	SOIL
4700R	03-Oct-02	VOAGCMS	VOAGCMS	SAMPLE	ANALYTE	KB	SOIL
4700R	03-Oct-02	VOAGCMS	VOAGCMS	SAMPLE	ANALYTE	KB	SOIL

4700R	03-Oct-02	VOAGCMS	VOAGCMS	SAMPLE	ANALYTE	KB	SOIL
4700R	03-Oct-02	VOAGCMS	VOAGCMS	SAMPLE	ANALYTE	KB	SOIL
4700R	03-Oct-02	VOAGCMS	VOAGCMS	SAMPLE	ANALYTE	KB	SOIL
4700R	03-Oct-02	VOAGCMS	VOAGCMS	SAMPLE	ANALYTE	KB	SOIL
4700R	03-Oct-02	VOAGCMS	VOAGCMS	SAMPLE	ANALYTE	KB	SOIL
4700R	03-Oct-02	VOAGCMS	VOAGCMS	SAMPLE	ANALYTE	KB	SOIL
4700R	03-Oct-02	VOAGCMS	VOAGCMS	SAMPLE	ANALYTE	KB	SOIL
4700R	03-Oct-02	VOAGCMS	VOAGCMS	SAMPLE	ANALYTE	KB	SOIL
4700R	03-Oct-02	VOAGCMS	VOAGCMS	SAMPLE	ANALYTE	KB	SOIL
4700R	03-Oct-02	VOAGCMS	VOAGCMS	SAMPLE	ANALYTE	KB	SOIL
4700R	03-Oct-02	VOAGCMS	VOAGCMS	SAMPLE	ANALYTE	KB	SOIL
4700R	03-Oct-02	VOAGCMS	VOAGCMS	SAMPLE	ANALYTE	KB	SOIL
4700R	03-Oct-02	VOAGCMS	VOAGCMS	SAMPLE	ANALYTE	KB	SOIL
4700R	03-Oct-02	VOAGCMS	VOAGCMS	SAMPLE	ANALYTE	KB	SOIL
4700R	03-Oct-02	VOAGCMS	VOAGCMS	SAMPLE	ANALYTE	KB	SOIL
4700R	03-Oct-02	VOAGCMS	VOAGCMS	SAMPLE	ANALYTE	KB	SOIL
4700R	03-Oct-02	VOAGCMS	VOAGCMS	SAMPLE	ANALYTE	KB	SOIL
4700R	03-Oct-02	VOAGCMS	VOAGCMS	SAMPLE	ANALYTE	KB	SOIL
4700R	03-Oct-02	VOAGCMS	VOAGCMS	SAMPLE	ANALYTE	KB	SOIL
4700R	03-Oct-02	VOAGCMS	VOAGCMS	SAMPLE	ANALYTE	KB	SOIL
4700R	03-Oct-02	VOAGCMS	VOAGCMS	SAMPLE	ANALYTE	KB	SOIL
4700R	03-Oct-02	VOAGCMS	VOAGCMS	SAMPLE	ANALYTE	KB	SOIL
4700R	03-Oct-02	VOAGCMS	VOAGCMS	SAMPLE	ANALYTE	KB	SOIL
4700R	03-Oct-02	VOAGCMS	VOAGCMS	SAMPLE	ANALYTE	KB	SOIL
4700R	03-Oct-02	VOAGCMS	VOAGCMS	SAMPLE	ANALYTE	KB	SOIL
4700R	03-Oct-02	VOAGCMS	VOAGCMS	SAMPLE	ANALYTE	KB	SOIL
4700R	03-Oct-02	VOAGCMS	VOAGCMS	SAMPLE	ANALYTE	KB	SOIL
4700R	03-Oct-02	VOAGCMS	VOAGCMS	SAMPLE	ANALYTE	KB	SOIL
4700R	03-Oct-02	VOAGCMS	VOAGCMS	SAMPLE	ANALYTE	KB	SOIL
4700R	03-Oct-02	VOAGCMS	VOAGCMS	SAMPLE	ANALYTE	KB	SOIL
4700R	03-Oct-02	VOAGCMS	VOAGCMS	SAMPLE	ANALYTE	KB	SOIL
4700R	03-Oct-02	VOAGCMS	VOAGCMS	SAMPLE	ANALYTE	KB	SOIL
4700R	03-Oct-02	VOAGCMS	VOAGCMS	SAMPLE	ANALYTE	KB	SOIL
4700R	03-Oct-02	VOAGCMS	VOAGCMS	SAMPLE	ANALYTE	KB	SOIL
4700R	03-Oct-02	VOAGCMS	VOAGCMS	SAMPLE	ANALYTE	KB	SOIL

4700R	03-Oct-02	VOAGCMS	VOAGCMS	SAMPLE	ANALYTE	KB	SOIL
4700R	07-Oct-02	PESTPCB	PESTPCB	SAMPLE	ANALYTE	KB	SOIL
4700R	07-Oct-02	PESTPCB	PESTPCB	SAMPLE	ANALYTE	KB	SOIL
4700R	07-Oct-02	PESTPCB	PESTPCB	SAMPLE	ANALYTE	KB	SOIL
4700R	07-Oct-02	PESTPCB	PESTPCB	SAMPLE	ANALYTE	KB	SOIL
4700R	07-Oct-02	PESTPCB	PESTPCB	SAMPLE	ANALYTE	KB	SOIL
4700R	07-Oct-02	PESTPCB	PESTPCB	SAMPLE	ANALYTE	KB	SOIL
4700R	07-Oct-02	PESTPCB	PESTPCB	SAMPLE	ANALYTE	KB	SOIL
4700R	07-Oct-02	PESTPCB	PESTPCB	SAMPLE	ANALYTE	KB	SOIL
4700R	07-Oct-02	PESTPCB	PESTPCB	SAMPLE	ANALYTE	KB	SOIL
4700R	07-Oct-02	PESTPCB	PESTPCB	SAMPLE	ANALYTE	KB	SOIL
4700R	07-Oct-02	PESTPCB	PESTPCB	SAMPLE	ANALYTE	KB	SOIL
4700R	07-Oct-02	PESTPCB	PESTPCB	SAMPLE	ANALYTE	KB	SOIL
4700R	07-Oct-02	PESTPCB	PESTPCB	SAMPLE	ANALYTE	KB	SOIL
4700R	07-Oct-02	PESTPCB	PESTPCB	SAMPLE	ANALYTE	KB	SOIL
4700R	07-Oct-02	PESTPCB	PESTPCB	SAMPLE	ANALYTE	KB	SOIL
4700R	07-Oct-02	PESTPCB	PESTPCB	SAMPLE	ANALYTE	KB	SOIL
4700R	07-Oct-02	PESTPCB	PESTPCB	SAMPLE	ANALYTE	KB	SOIL
4700R	07-Oct-02	PESTPCB	PESTPCB	SAMPLE	ANALYTE	KB	SOIL
4700R	07-Oct-02	PESTPCB	PESTPCB	SAMPLE	ANALYTE	KB	SOIL
4700R	07-Oct-02	PESTPCB	PESTPCB	SAMPLE	ANALYTE	KB	SOIL
4700R	07-Oct-02	SEMI	SEMI	SAMPLE	ANALYTE	KB	SOIL
4700R	07-Oct-02	SEMI	SEMI	SAMPLE	ANALYTE	KB	SOIL
4700R	07-Oct-02	SEMI	SEMI	SAMPLE	ANALYTE	KB	SOIL
4700R	07-Oct-02	SEMI	SEMI	SAMPLE	ANALYTE	KB	SOIL
4700R	07-Oct-02	SEMI	SEMI	SAMPLE	ANALYTE	KB	SOIL
4700R	07-Oct-02	SEMI	SEMI	SAMPLE	ANALYTE	KB	SOIL
4700R	07-Oct-02	SEMI	SEMI	SAMPLE	ANALYTE	KB	SOIL
4700R	07-Oct-02	SEMI	SEMI	SAMPLE	ANALYTE	KB	SOIL
4700R	07-Oct-02	SEMI	SEMI	SAMPLE	ANALYTE	KB	SOIL
4700R	07-Oct-02	SEMI	SEMI	SAMPLE	ANALYTE	KB	SOIL
4700R	07-Oct-02	SEMI	SEMI	SAMPLE	ANALYTE	KB	SOIL
4700R	07-Oct-02	SEMI	SEMI	SAMPLE	ANALYTE	KB	SOIL
4700R	07-Oct-02	SEMI	SEMI	SAMPLE	ANALYTE	KB	SOIL
4700R	07-Oct-02	SEMI	SEMI	SAMPLE	ANALYTE	KB	SOIL
4700R	07-Oct-02	SEMI	SEMI	SAMPLE	ANALYTE	KB	SOIL
4700R	07-Oct-02	SEMI	SEMI	SAMPLE	ANALYTE	KB	SOIL
4700R	07-Oct-02	SEMI	SEMI	SAMPLE	ANALYTE	KB	SOIL

4700R	07-Oct-02	SEMI	SEMI	SAMPLE	ANALYTE	KB	SOIL
4700R	07-Oct-02	SEMI	SEMI	SAMPLE	ANALYTE	KB	SOIL
4700R	07-Oct-02	SEMI	SEMI	SAMPLE	ANALYTE	KB	SOIL
4700R	07-Oct-02	SEMI	SEMI	SAMPLE	ANALYTE	KB	SOIL
4700R	07-Oct-02	SEMI	SEMI	SAMPLE	ANALYTE	KB	SOIL
4700R	07-Oct-02	SEMI	SEMI	SAMPLE	ANALYTE	KB	SOIL
4700R	07-Oct-02	SEMI	SEMI	SAMPLE	ANALYTE	KB	SOIL
4700R	07-Oct-02	SEMI	SEMI	SAMPLE	ANALYTE	KB	SOIL
4700R	07-Oct-02	SEMI	SEMI	SAMPLE	ANALYTE	KB	SOIL
4700R	07-Oct-02	SEMI	SEMI	SAMPLE	ANALYTE	KB	SOIL
4700R	07-Oct-02	SEMI	SEMI	SAMPLE	ANALYTE	KB	SOIL
4700R	07-Oct-02	SEMI	SEMI	SAMPLE	ANALYTE	KB	SOIL
4700R	07-Oct-02	SEMI	SEMI	SAMPLE	ANALYTE	KB	SOIL
4700R	07-Oct-02	SEMI	SEMI	SAMPLE	ANALYTE	KB	SOIL
4700R	07-Oct-02	SEMI	SEMI	SAMPLE	ANALYTE	KB	SOIL
4700R	07-Oct-02	SEMI	SEMI	SAMPLE	ANALYTE	KB	SOIL
4700R	07-Oct-02	SEMI	SEMI	SAMPLE	ANALYTE	KB	SOIL
4700R	07-Oct-02	SEMI	SEMI	SAMPLE	ANALYTE	KB	SOIL
4700R	07-Oct-02	SEMI	SEMI	SAMPLE	ANALYTE	KB	SOIL
4700R	07-Oct-02	SEMI	SEMI	SAMPLE	ANALYTE	KB	SOIL
4700R	07-Oct-02	SEMI	SEMI	SAMPLE	ANALYTE	KB	SOIL
4700R	07-Oct-02	SEMI	SEMI	SAMPLE	ANALYTE	KB	SOIL
4700R	07-Oct-02	SEMI	SEMI	SAMPLE	ANALYTE	KB	SOIL
4700R	07-Oct-02	SEMI	SEMI	SAMPLE	ANALYTE	KB	SOIL
4700R	07-Oct-02	SEMI	SEMI	SAMPLE	ANALYTE	KB	SOIL
4700R	07-Oct-02	SEMI	SEMI	SAMPLE	ANALYTE	KB	SOIL
4700R	07-Oct-02	SEMI	SEMI	SAMPLE	ANALYTE	KB	SOIL
4700R	07-Oct-02	SEMI	SEMI	SAMPLE	ANALYTE	KB	SOIL
4700R	07-Oct-02	SEMI	SEMI	SAMPLE	ANALYTE	KB	SOIL
4700R	07-Oct-02	SEMI	SEMI	SAMPLE	ANALYTE	KB	SOIL
4700R	07-Oct-02	SEMI	SEMI	SAMPLE	ANALYTE	KB	SOIL
4700R	07-Oct-02	SEMI	SEMI	SAMPLE	ANALYTE	KB	SOIL
4700R	07-Oct-02	SEMI	SEMI	SAMPLE	ANALYTE	KB	SOIL
4700R	07-Oct-02	SEMI	SEMI	SAMPLE	ANALYTE	KB	SOIL
4700R	07-Oct-02	SEMI	SEMI	SAMPLE	ANALYTE	KB	SOIL
4700R	07-Oct-02	SEMI	SEMI	SAMPLE	ANALYTE	KB	SOIL
4700R	07-Oct-02	SEMI	SEMI	SAMPLE	ANALYTE	KB	SOIL

4700R	07-Oct-02	SEMI	SEMI	SAMPLE	ANALYTE	KB	SOIL
4700R	07-Oct-02	SEMI	SEMI	SAMPLE	ANALYTE	KB	SOIL
4700R	07-Oct-02	SEMI	SEMI	SAMPLE	ANALYTE	KB	SOIL
4700R	07-Oct-02	SEMI	SEMI	SAMPLE	ANALYTE	KB	SOIL
4700R	07-Oct-02	SEMI	SEMI	SAMPLE	ANALYTE	KB	SOIL
4700R	07-Oct-02	SEMI	SEMI	SAMPLE	ANALYTE	KB	SOIL
4700R	07-Oct-02	SEMI	SEMI	SAMPLE	ANALYTE	KB	SOIL
4700R	07-Oct-02	SEMI	SEMI	SAMPLE	ANALYTE	KB	SOIL
4700R	07-Oct-02	SEMI	SEMI	SAMPLE	ANALYTE	KB	SOIL
4700R	07-Oct-02	SEMI	SEMI	SAMPLE	ANALYTE	KB	SOIL
4700R	07-Oct-02	SEMI	SEMI	SAMPLE	ANALYTE	KB	SOIL
4700R	07-Oct-02	SEMI	SEMI	SAMPLE	ANALYTE	KB	SOIL
4700R	07-Oct-02	SEMI	SEMI	SAMPLE	ANALYTE	KB	SOIL
4700R	07-Oct-02	SEMI	SEMI	SAMPLE	ANALYTE	KB	SOIL
4700R	07-Oct-02	SEMI	SEMI	SAMPLE	ANALYTE	KB	SOIL
4700R	03-Oct-02	VOAGCMS	VOAGCMS	SAMPLE	ANALYTE	KB	SOIL
4700R	03-Oct-02	VOAGCMS	VOAGCMS	SAMPLE	ANALYTE	KB	SOIL
4700R	03-Oct-02	VOAGCMS	VOAGCMS	SAMPLE	ANALYTE	KB	SOIL
4700R	03-Oct-02	VOAGCMS	VOAGCMS	SAMPLE	ANALYTE	KB	SOIL
4700R	03-Oct-02	VOAGCMS	VOAGCMS	SAMPLE	ANALYTE	KB	SOIL
4700R	03-Oct-02	VOAGCMS	VOAGCMS	SAMPLE	ANALYTE	KB	SOIL
4700R	03-Oct-02	VOAGCMS	VOAGCMS	SAMPLE	ANALYTE	KB	SOIL
4700R	03-Oct-02	VOAGCMS	VOAGCMS	SAMPLE	ANALYTE	KB	SOIL
4700R	03-Oct-02	VOAGCMS	VOAGCMS	SAMPLE	ANALYTE	KB	SOIL
4700R	03-Oct-02	VOAGCMS	VOAGCMS	SAMPLE	ANALYTE	KB	SOIL
4700R	03-Oct-02	VOAGCMS	VOAGCMS	SAMPLE	ANALYTE	KB	SOIL
4700R	03-Oct-02	VOAGCMS	VOAGCMS	SAMPLE	ANALYTE	KB	SOIL
4700R	03-Oct-02	VOAGCMS	VOAGCMS	SAMPLE	ANALYTE	KB	SOIL
4700R	03-Oct-02	VOAGCMS	VOAGCMS	SAMPLE	ANALYTE	KB	SOIL
4700R	03-Oct-02	VOAGCMS	VOAGCMS	SAMPLE	ANALYTE	KB	SOIL
4700R	03-Oct-02	VOAGCMS	VOAGCMS	SAMPLE	ANALYTE	KB	SOIL
4700R	03-Oct-02	VOAGCMS	VOAGCMS	SAMPLE	ANALYTE	KB	SOIL
4700R	03-Oct-02	VOAGCMS	VOAGCMS	SAMPLE	ANALYTE	KB	SOIL

4700R	03-Oct-02	VOAGCMS	VOAGCMS	SAMPLE	ANALYTE	KB	SOIL
4700R	03-Oct-02	VOAGCMS	VOAGCMS	SAMPLE	ANALYTE	KB	SOIL
4700R	03-Oct-02	VOAGCMS	VOAGCMS	SAMPLE	ANALYTE	KB	SOIL
4700R	03-Oct-02	VOAGCMS	VOAGCMS	SAMPLE	ANALYTE	KB	SOIL
4700R	03-Oct-02	VOAGCMS	VOAGCMS	SAMPLE	ANALYTE	KB	SOIL
4700R	03-Oct-02	VOAGCMS	VOAGCMS	SAMPLE	ANALYTE	KB	SOIL
4700R	03-Oct-02	VOAGCMS	VOAGCMS	SAMPLE	ANALYTE	KB	SOIL
4700R	03-Oct-02	VOAGCMS	VOAGCMS	SAMPLE	ANALYTE	KB	SOIL
4700R	03-Oct-02	VOAGCMS	VOAGCMS	SAMPLE	ANALYTE	KB	SOIL
4700R	03-Oct-02	VOAGCMS	VOAGCMS	SAMPLE	ANALYTE	KB	SOIL
4700R	03-Oct-02	VOAGCMS	VOAGCMS	SAMPLE	ANALYTE	KB	SOIL
4700R	03-Oct-02	VOAGCMS	VOAGCMS	SAMPLE	ANALYTE	KB	SOIL
4700R	03-Oct-02	VOAGCMS	VOAGCMS	SAMPLE	ANALYTE	KB	SOIL
4700R	03-Oct-02	VOAGCMS	VOAGCMS	SAMPLE	ANALYTE	KB	SOIL
4700R	03-Oct-02	VOAGCMS	VOAGCMS	SAMPLE	ANALYTE	KB	SOIL
4700R	03-Oct-02	VOAGCMS	VOAGCMS	SAMPLE	ANALYTE	KB	SOIL
4700R	03-Oct-02	VOAGCMS	VOAGCMS	SAMPLE	ANALYTE	KB	SOIL
4700R	03-Oct-02	VOAGCMS	VOAGCMS	SAMPLE	ANALYTE	KB	SOIL
4700R	03-Oct-02	VOAGCMS	VOAGCMS	SAMPLE	ANALYTE	KB	SOIL
4700R	03-Oct-02	VOAGCMS	VOAGCMS	SAMPLE	ANALYTE	KB	SOIL
4700R	03-Oct-02	VOAGCMS	VOAGCMS	SAMPLE	ANALYTE	KB	SOIL
4700R	03-Oct-02	VOAGCMS	VOAGCMS	SAMPLE	ANALYTE	KB	SOIL
4700R	03-Oct-02	VOAGCMS	VOAGCMS	SAMPLE	ANALYTE	KB	SOIL
4700R	03-Oct-02	VOAGCMS	VOAGCMS	SAMPLE	ANALYTE	KB	SOIL
4700R	03-Oct-02	VOAGCMS	VOAGCMS	SAMPLE	ANALYTE	KB	SOIL
4700R	03-Oct-02	VOAGCMS	VOAGCMS	SAMPLE	ANALYTE	KB	SOIL
4700R	03-Oct-02	VOAGCMS	VOAGCMS	SAMPLE	ANALYTE	KB	SOIL
4700R	03-Oct-02	VOAGCMS	VOAGCMS	SAMPLE	ANALYTE	KB	SOIL
4700R	03-Oct-02	VOAGCMS	VOAGCMS	SAMPLE	ANALYTE	KB	SOIL
4700R	03-Oct-02	VOAGCMS	VOAGCMS	SAMPLE	ANALYTE	KB	SOIL
4700R	03-Oct-02	VOAGCMS	VOAGCMS	SAMPLE	ANALYTE	KB	SOIL
4700R	03-Oct-02	VOAGCMS	VOAGCMS	SAMPLE	ANALYTE	KB	SOIL
4700R	03-Oct-02	VOAGCMS	VOAGCMS	SAMPLE	ANALYTE	KB	SOIL
4700R	03-Oct-02	VOAGCMS	VOAGCMS	SAMPLE	ANALYTE	KB	SOIL
4700R	03-Oct-02	VOAGCMS	VOAGCMS	SAMPLE	ANALYTE	KB	SOIL

4700R	03-Oct-02	VOAGCMS	VOAGCMS	SAMPLE	ANALYTE	KB	SOIL
4700R	03-Oct-02	VOAGCMS	VOAGCMS	SAMPLE	ANALYTE	KB	SOIL
4700R	03-Oct-02	VOAGCMS	VOAGCMS	SAMPLE	ANALYTE	KB	SOIL
4700R	07-Oct-02	PESTPCB	PESTPCB	SAMPLE	ANALYTE	KB	SOIL
4700R	07-Oct-02	PESTPCB	PESTPCB	SAMPLE	ANALYTE	KB	SOIL
4700R	07-Oct-02	PESTPCB	PESTPCB	SAMPLE	ANALYTE	KB	SOIL
4700R	07-Oct-02	PESTPCB	PESTPCB	SAMPLE	ANALYTE	KB	SOIL
4700R	07-Oct-02	PESTPCB	PESTPCB	SAMPLE	ANALYTE	KB	SOIL
4700R	07-Oct-02	PESTPCB	PESTPCB	SAMPLE	ANALYTE	KB	SOIL
4700R	07-Oct-02	PESTPCB	PESTPCB	SAMPLE	ANALYTE	KB	SOIL
4700R	07-Oct-02	PESTPCB	PESTPCB	SAMPLE	ANALYTE	KB	SOIL
4700R	07-Oct-02	PESTPCB	PESTPCB	SAMPLE	ANALYTE	KB	SOIL
4700R	07-Oct-02	PESTPCB	PESTPCB	SAMPLE	ANALYTE	KB	SOIL
4700R	07-Oct-02	PESTPCB	PESTPCB	SAMPLE	ANALYTE	KB	SOIL
4700R	07-Oct-02	PESTPCB	PESTPCB	SAMPLE	ANALYTE	KB	SOIL
4700R	07-Oct-02	PESTPCB	PESTPCB	SAMPLE	ANALYTE	KB	SOIL
4700R	07-Oct-02	PESTPCB	PESTPCB	SAMPLE	ANALYTE	KB	SOIL
4700R	07-Oct-02	PESTPCB	PESTPCB	SAMPLE	ANALYTE	KB	SOIL
4700R	07-Oct-02	PESTPCB	PESTPCB	SAMPLE	ANALYTE	KB	SOIL
4700R	07-Oct-02	PESTPCB	PESTPCB	SAMPLE	ANALYTE	KB	SOIL
4700R	07-Oct-02	PESTPCB	PESTPCB	SAMPLE	ANALYTE	KB	SOIL
4700R	07-Oct-02	PESTPCB	PESTPCB	SAMPLE	ANALYTE	KB	SOIL
4700R	07-Oct-02	SEMI	SEMI	SAMPLE	ANALYTE	KB	SOIL
4700R	07-Oct-02	SEMI	SEMI	SAMPLE	ANALYTE	KB	SOIL
4700R	07-Oct-02	SEMI	SEMI	SAMPLE	ANALYTE	KB	SOIL
4700R	07-Oct-02	SEMI	SEMI	SAMPLE	ANALYTE	KB	SOIL
4700R	07-Oct-02	SEMI	SEMI	SAMPLE	ANALYTE	KB	SOIL
4700R	07-Oct-02	SEMI	SEMI	SAMPLE	ANALYTE	KB	SOIL
4700R	07-Oct-02	SEMI	SEMI	SAMPLE	ANALYTE	KB	SOIL
4700R	07-Oct-02	SEMI	SEMI	SAMPLE	ANALYTE	KB	SOIL
4700R	07-Oct-02	SEMI	SEMI	SAMPLE	ANALYTE	KB	SOIL
4700R	07-Oct-02	SEMI	SEMI	SAMPLE	ANALYTE	KB	SOIL
4700R	07-Oct-02	SEMI	SEMI	SAMPLE	ANALYTE	KB	SOIL
4700R	07-Oct-02	SEMI	SEMI	SAMPLE	ANALYTE	KB	SOIL
4700R	07-Oct-02	SEMI	SEMI	SAMPLE	ANALYTE	KB	SOIL

4700R	07-Oct-02	SEMI	SEMI	SAMPLE	ANALYTE	KB	SOIL
4700R	07-Oct-02	SEMI	SEMI	SAMPLE	ANALYTE	KB	SOIL
4700R	07-Oct-02	SEMI	SEMI	SAMPLE	ANALYTE	KB	SOIL
4700R	07-Oct-02	SEMI	SEMI	SAMPLE	ANALYTE	KB	SOIL
4700R	07-Oct-02	SEMI	SEMI	SAMPLE	ANALYTE	KB	SOIL
4700R	07-Oct-02	SEMI	SEMI	SAMPLE	ANALYTE	KB	SOIL
4700R	07-Oct-02	SEMI	SEMI	SAMPLE	ANALYTE	KB	SOIL
4700R	07-Oct-02	SEMI	SEMI	SAMPLE	ANALYTE	KB	SOIL
4700R	07-Oct-02	SEMI	SEMI	SAMPLE	ANALYTE	KB	SOIL
4700R	07-Oct-02	SEMI	SEMI	SAMPLE	ANALYTE	KB	SOIL
4700R	07-Oct-02	SEMI	SEMI	SAMPLE	ANALYTE	KB	SOIL
4700R	07-Oct-02	SEMI	SEMI	SAMPLE	ANALYTE	KB	SOIL
4700R	07-Oct-02	SEMI	SEMI	SAMPLE	ANALYTE	KB	SOIL
4700R	07-Oct-02	SEMI	SEMI	SAMPLE	ANALYTE	KB	SOIL
4700R	07-Oct-02	SEMI	SEMI	SAMPLE	ANALYTE	KB	SOIL
4700R	07-Oct-02	SEMI	SEMI	SAMPLE	ANALYTE	KB	SOIL
4700R	07-Oct-02	SEMI	SEMI	SAMPLE	ANALYTE	KB	SOIL
4700R	07-Oct-02	SEMI	SEMI	SAMPLE	ANALYTE	KB	SOIL
4700R	07-Oct-02	SEMI	SEMI	SAMPLE	ANALYTE	KB	SOIL
4700R	07-Oct-02	SEMI	SEMI	SAMPLE	ANALYTE	KB	SOIL
4700R	07-Oct-02	SEMI	SEMI	SAMPLE	ANALYTE	KB	SOIL
4700R	07-Oct-02	SEMI	SEMI	SAMPLE	ANALYTE	KB	SOIL
4700R	07-Oct-02	SEMI	SEMI	SAMPLE	ANALYTE	KB	SOIL
4700R	07-Oct-02	SEMI	SEMI	SAMPLE	ANALYTE	KB	SOIL
4700R	07-Oct-02	SEMI	SEMI	SAMPLE	ANALYTE	KB	SOIL
4700R	07-Oct-02	SEMI	SEMI	SAMPLE	ANALYTE	KB	SOIL
4700R	07-Oct-02	SEMI	SEMI	SAMPLE	ANALYTE	KB	SOIL
4700R	07-Oct-02	SEMI	SEMI	SAMPLE	ANALYTE	KB	SOIL
4700R	07-Oct-02	SEMI	SEMI	SAMPLE	ANALYTE	KB	SOIL
4700R	07-Oct-02	SEMI	SEMI	SAMPLE	ANALYTE	KB	SOIL
4700R	07-Oct-02	SEMI	SEMI	SAMPLE	ANALYTE	KB	SOIL
4700R	07-Oct-02	SEMI	SEMI	SAMPLE	ANALYTE	KB	SOIL
4700R	07-Oct-02	SEMI	SEMI	SAMPLE	ANALYTE	KB	SOIL
4700R	07-Oct-02	SEMI	SEMI	SAMPLE	ANALYTE	KB	SOIL
4700R	07-Oct-02	SEMI	SEMI	SAMPLE	ANALYTE	KB	SOIL
4700R	07-Oct-02	SEMI	SEMI	SAMPLE	ANALYTE	KB	SOIL
4700R	07-Oct-02	SEMI	SEMI	SAMPLE	ANALYTE	KB	SOIL

4700R	07-Oct-02	SEMI	SEMI	SAMPLE	ANALYTE	KB	SOIL
4700R	07-Oct-02	SEMI	SEMI	SAMPLE	ANALYTE	KB	SOIL
4700R	07-Oct-02	SEMI	SEMI	SAMPLE	ANALYTE	KB	SOIL
4700R	07-Oct-02	SEMI	SEMI	SAMPLE	ANALYTE	KB	SOIL
4700R	07-Oct-02	SEMI	SEMI	SAMPLE	ANALYTE	KB	SOIL
4700R	07-Oct-02	SEMI	SEMI	SAMPLE	ANALYTE	KB	SOIL
4700R	07-Oct-02	SEMI	SEMI	SAMPLE	ANALYTE	KB	SOIL
4700R	07-Oct-02	SEMI	SEMI	SAMPLE	ANALYTE	KB	SOIL
4700R	07-Oct-02	SEMI	SEMI	SAMPLE	ANALYTE	KB	SOIL
4700R	07-Oct-02	SEMI	SEMI	SAMPLE	ANALYTE	KB	SOIL
4700R	07-Oct-02	SEMI	SEMI	SAMPLE	ANALYTE	KB	SOIL
4700R	07-Oct-02	SEMI	SEMI	SAMPLE	ANALYTE	KB	SOIL
4700R	07-Oct-02	SEMI	SEMI	SAMPLE	ANALYTE	KB	SOIL
4700R	07-Oct-02	SEMI	SEMI	SAMPLE	ANALYTE	KB	SOIL
4700R	07-Oct-02	SEMI	SEMI	SAMPLE	ANALYTE	KB	SOIL
4700R	07-Oct-02	SEMI	SEMI	SAMPLE	ANALYTE	KB	SOIL
4700R	03-Oct-02	VOAGCMS	VOAGCMS	SAMPLE	ANALYTE	KB	SOIL
4700R	03-Oct-02	VOAGCMS	VOAGCMS	SAMPLE	ANALYTE	KB	SOIL
4700R	03-Oct-02	VOAGCMS	VOAGCMS	SAMPLE	ANALYTE	KB	SOIL
4700R	03-Oct-02	VOAGCMS	VOAGCMS	SAMPLE	ANALYTE	KB	SOIL
4700R	03-Oct-02	VOAGCMS	VOAGCMS	SAMPLE	ANALYTE	KB	SOIL
4700R	03-Oct-02	VOAGCMS	VOAGCMS	SAMPLE	ANALYTE	KB	SOIL
4700R	03-Oct-02	VOAGCMS	VOAGCMS	SAMPLE	ANALYTE	KB	SOIL
4700R	03-Oct-02	VOAGCMS	VOAGCMS	SAMPLE	ANALYTE	KB	SOIL
4700R	03-Oct-02	VOAGCMS	VOAGCMS	SAMPLE	ANALYTE	KB	SOIL
4700R	03-Oct-02	VOAGCMS	VOAGCMS	SAMPLE	ANALYTE	KB	SOIL
4700R	03-Oct-02	VOAGCMS	VOAGCMS	SAMPLE	ANALYTE	KB	SOIL
4700R	03-Oct-02	VOAGCMS	VOAGCMS	SAMPLE	ANALYTE	KB	SOIL
4700R	03-Oct-02	VOAGCMS	VOAGCMS	SAMPLE	ANALYTE	KB	SOIL
4700R	03-Oct-02	VOAGCMS	VOAGCMS	SAMPLE	ANALYTE	KB	SOIL
4700R	03-Oct-02	VOAGCMS	VOAGCMS	SAMPLE	ANALYTE	KB	SOIL
4700R	03-Oct-02	VOAGCMS	VOAGCMS	SAMPLE	ANALYTE	KB	SOIL
4700R	03-Oct-02	VOAGCMS	VOAGCMS	SAMPLE	ANALYTE	KB	SOIL

4700R	03-Oct-02	VOAGCMS	VOAGCMS	SAMPLE	ANALYTE	KB	SOIL
4700R	03-Oct-02	VOAGCMS	VOAGCMS	SAMPLE	ANALYTE	KB	SOIL
4700R	03-Oct-02	VOAGCMS	VOAGCMS	SAMPLE	ANALYTE	KB	SOIL
4700R	03-Oct-02	VOAGCMS	VOAGCMS	SAMPLE	ANALYTE	KB	SOIL
4700R	03-Oct-02	VOAGCMS	VOAGCMS	SAMPLE	ANALYTE	KB	SOIL
4700R	03-Oct-02	VOAGCMS	VOAGCMS	SAMPLE	ANALYTE	KB	SOIL
4700R	03-Oct-02	VOAGCMS	VOAGCMS	SAMPLE	ANALYTE	KB	SOIL
4700R	03-Oct-02	VOAGCMS	VOAGCMS	SAMPLE	ANALYTE	KB	SOIL
4700R	03-Oct-02	VOAGCMS	VOAGCMS	SAMPLE	ANALYTE	KB	SOIL
4700R	03-Oct-02	VOAGCMS	VOAGCMS	SAMPLE	ANALYTE	KB	SOIL
4700R	03-Oct-02	VOAGCMS	VOAGCMS	SAMPLE	ANALYTE	KB	SOIL
4700R	03-Oct-02	VOAGCMS	VOAGCMS	SAMPLE	ANALYTE	KB	SOIL
4700R	03-Oct-02	VOAGCMS	VOAGCMS	SAMPLE	ANALYTE	KB	SOIL
4700R	03-Oct-02	VOAGCMS	VOAGCMS	SAMPLE	ANALYTE	KB	SOIL
4700R	03-Oct-02	VOAGCMS	VOAGCMS	SAMPLE	ANALYTE	KB	SOIL
4700R	03-Oct-02	VOAGCMS	VOAGCMS	SAMPLE	ANALYTE	KB	SOIL
4700R	03-Oct-02	VOAGCMS	VOAGCMS	SAMPLE	ANALYTE	KB	SOIL
4700R	03-Oct-02	VOAGCMS	VOAGCMS	SAMPLE	ANALYTE	KB	SOIL
4700R	03-Oct-02	VOAGCMS	VOAGCMS	SAMPLE	ANALYTE	KB	SOIL
4700R	03-Oct-02	VOAGCMS	VOAGCMS	SAMPLE	ANALYTE	KB	SOIL
4700R	03-Oct-02	VOAGCMS	VOAGCMS	SAMPLE	ANALYTE	KB	SOIL
4700R	03-Oct-02	VOAGCMS	VOAGCMS	SAMPLE	ANALYTE	KB	SOIL
4700R	03-Oct-02	VOAGCMS	VOAGCMS	SAMPLE	ANALYTE	KB	SOIL
4700R	03-Oct-02	VOAGCMS	VOAGCMS	SAMPLE	ANALYTE	KB	SOIL
4700R	03-Oct-02	VOAGCMS	VOAGCMS	SAMPLE	ANALYTE	KB	SOIL
4700R	03-Oct-02	VOAGCMS	VOAGCMS	SAMPLE	ANALYTE	KB	SOIL
4700R	03-Oct-02	VOAGCMS	VOAGCMS	SAMPLE	ANALYTE	KB	SOIL
4700R	03-Oct-02	VOAGCMS	VOAGCMS	SAMPLE	ANALYTE	KB	SOIL
4700R	03-Oct-02	VOAGCMS	VOAGCMS	SAMPLE	ANALYTE	KB	SOIL
4700R	03-Oct-02	VOAGCMS	VOAGCMS	SAMPLE	ANALYTE	KB	SOIL
4700R	03-Oct-02	VOAGCMS	VOAGCMS	SAMPLE	ANALYTE	KB	SOIL
4700R	03-Oct-02	VOAGCMS	VOAGCMS	SAMPLE	ANALYTE	KB	SOIL
4700R	03-Oct-02	VOAGCMS	VOAGCMS	SAMPLE	ANALYTE	KB	SOIL
4700R	03-Oct-02	VOAGCMS	VOAGCMS	SAMPLE	ANALYTE	KB	SOIL
4700R	03-Oct-02	VOAGCMS	VOAGCMS	SAMPLE	ANALYTE	KB	SOIL

4700R	03-Oct-02	VOAGCMS	VOAGCMS	SAMPLE	ANALYTE	KB	SOIL
4700R	03-Oct-02	VOAGCMS	VOAGCMS	SAMPLE	ANALYTE	KB	SOIL
4700R	03-Oct-02	VOAGCMS	VOAGCMS	SAMPLE	ANALYTE	KB	SOIL
4700R	03-Oct-02	VOAGCMS	VOAGCMS	SAMPLE	ANALYTE	KB	SOIL
4700R	03-Oct-02	VOAGCMS	VOAGCMS	SAMPLE	ANALYTE	KB	SOIL
4700R	07-Oct-02	PESTPCB	PESTPCB	SAMPLE	ANALYTE	KB	SOIL
4700R	07-Oct-02	PESTPCB	PESTPCB	SAMPLE	ANALYTE	KB	SOIL
4700R	07-Oct-02	PESTPCB	PESTPCB	SAMPLE	ANALYTE	KB	SOIL
4700R	07-Oct-02	PESTPCB	PESTPCB	SAMPLE	ANALYTE	KB	SOIL
4700R	07-Oct-02	PESTPCB	PESTPCB	SAMPLE	ANALYTE	KB	SOIL
4700R	07-Oct-02	PESTPCB	PESTPCB	SAMPLE	ANALYTE	KB	SOIL
4700R	07-Oct-02	PESTPCB	PESTPCB	SAMPLE	ANALYTE	KB	SOIL
4700R	07-Oct-02	PESTPCB	PESTPCB	SAMPLE	ANALYTE	KB	SOIL
4700R	07-Oct-02	PESTPCB	PESTPCB	SAMPLE	ANALYTE	KB	SOIL
4700R	07-Oct-02	PESTPCB	PESTPCB	SAMPLE	ANALYTE	KB	SOIL
4700R	07-Oct-02	PESTPCB	PESTPCB	SAMPLE	ANALYTE	KB	SOIL
4700R	07-Oct-02	PESTPCB	PESTPCB	SAMPLE	ANALYTE	KB	SOIL
4700R	07-Oct-02	PESTPCB	PESTPCB	SAMPLE	ANALYTE	KB	SOIL
4700R	07-Oct-02	PESTPCB	PESTPCB	SAMPLE	ANALYTE	KB	SOIL
4700R	07-Oct-02	PESTPCB	PESTPCB	SAMPLE	ANALYTE	KB	SOIL
4700R	07-Oct-02	PESTPCB	PESTPCB	SAMPLE	ANALYTE	KB	SOIL
4700R	07-Oct-02	PESTPCB	PESTPCB	SAMPLE	ANALYTE	KB	SOIL
4700R	07-Oct-02	PESTPCB	PESTPCB	SAMPLE	ANALYTE	KB	SOIL
4700R	07-Oct-02	PESTPCB	PESTPCB	SAMPLE	ANALYTE	KB	SOIL
4700R	07-Oct-02	PESTPCB	PESTPCB	SAMPLE	ANALYTE	KB	SOIL
4700R	07-Oct-02	SEMI	SEMI	SAMPLE	ANALYTE	KB	SOIL
4700R	07-Oct-02	SEMI	SEMI	SAMPLE	ANALYTE	KB	SOIL
4700R	07-Oct-02	SEMI	SEMI	SAMPLE	ANALYTE	KB	SOIL
4700R	07-Oct-02	SEMI	SEMI	SAMPLE	ANALYTE	KB	SOIL
4700R	07-Oct-02	SEMI	SEMI	SAMPLE	ANALYTE	KB	SOIL
4700R	07-Oct-02	SEMI	SEMI	SAMPLE	ANALYTE	KB	SOIL
4700R	07-Oct-02	SEMI	SEMI	SAMPLE	ANALYTE	KB	SOIL
4700R	07-Oct-02	SEMI	SEMI	SAMPLE	ANALYTE	KB	SOIL
4700R	07-Oct-02	SEMI	SEMI	SAMPLE	ANALYTE	KB	SOIL
4700R	07-Oct-02	SEMI	SEMI	SAMPLE	ANALYTE	KB	SOIL

4700R	07-Oct-02	SEMI	SEMI	SAMPLE	ANALYTE	KB	SOIL
4700R	07-Oct-02	SEMI	SEMI	SAMPLE	ANALYTE	KB	SOIL
4700R	07-Oct-02	SEMI	SEMI	SAMPLE	ANALYTE	KB	SOIL
4700R	07-Oct-02	SEMI	SEMI	SAMPLE	ANALYTE	KB	SOIL
4700R	07-Oct-02	SEMI	SEMI	SAMPLE	ANALYTE	KB	SOIL
4700R	07-Oct-02	SEMI	SEMI	SAMPLE	ANALYTE	KB	SOIL
4700R	07-Oct-02	SEMI	SEMI	SAMPLE	ANALYTE	KB	SOIL
4700R	07-Oct-02	SEMI	SEMI	SAMPLE	ANALYTE	KB	SOIL
4700R	07-Oct-02	SEMI	SEMI	SAMPLE	ANALYTE	KB	SOIL
4700R	07-Oct-02	SEMI	SEMI	SAMPLE	ANALYTE	KB	SOIL
4700R	07-Oct-02	SEMI	SEMI	SAMPLE	ANALYTE	KB	SOIL
4700R	07-Oct-02	SEMI	SEMI	SAMPLE	ANALYTE	KB	SOIL
4700R	07-Oct-02	SEMI	SEMI	SAMPLE	ANALYTE	KB	SOIL
4700R	07-Oct-02	SEMI	SEMI	SAMPLE	ANALYTE	KB	SOIL
4700R	07-Oct-02	SEMI	SEMI	SAMPLE	ANALYTE	KB	SOIL
4700R	07-Oct-02	SEMI	SEMI	SAMPLE	ANALYTE	KB	SOIL
4700R	07-Oct-02	SEMI	SEMI	SAMPLE	ANALYTE	KB	SOIL
4700R	07-Oct-02	SEMI	SEMI	SAMPLE	ANALYTE	KB	SOIL
4700R	07-Oct-02	SEMI	SEMI	SAMPLE	ANALYTE	KB	SOIL
4700R	07-Oct-02	SEMI	SEMI	SAMPLE	ANALYTE	KB	SOIL
4700R	07-Oct-02	SEMI	SEMI	SAMPLE	ANALYTE	KB	SOIL
4700R	07-Oct-02	SEMI	SEMI	SAMPLE	ANALYTE	KB	SOIL
4700R	07-Oct-02	SEMI	SEMI	SAMPLE	ANALYTE	KB	SOIL
4700R	07-Oct-02	SEMI	SEMI	SAMPLE	ANALYTE	KB	SOIL
4700R	07-Oct-02	SEMI	SEMI	SAMPLE	ANALYTE	KB	SOIL
4700R	07-Oct-02	SEMI	SEMI	SAMPLE	ANALYTE	KB	SOIL
4700R	07-Oct-02	SEMI	SEMI	SAMPLE	ANALYTE	KB	SOIL
4700R	07-Oct-02	SEMI	SEMI	SAMPLE	ANALYTE	KB	SOIL
4700R	07-Oct-02	SEMI	SEMI	SAMPLE	ANALYTE	KB	SOIL
4700R	07-Oct-02	SEMI	SEMI	SAMPLE	ANALYTE	KB	SOIL
4700R	07-Oct-02	SEMI	SEMI	SAMPLE	ANALYTE	KB	SOIL
4700R	07-Oct-02	SEMI	SEMI	SAMPLE	ANALYTE	KB	SOIL
4700R	07-Oct-02	SEMI	SEMI	SAMPLE	ANALYTE	KB	SOIL
4700R	07-Oct-02	SEMI	SEMI	SAMPLE	ANALYTE	KB	SOIL
4700R	07-Oct-02	SEMI	SEMI	SAMPLE	ANALYTE	KB	SOIL
4700R	07-Oct-02	SEMI	SEMI	SAMPLE	ANALYTE	KB	SOIL
4700R	07-Oct-02	SEMI	SEMI	SAMPLE	ANALYTE	KB	SOIL

4700R	07-Oct-02	SEMI	SEMI	SAMPLE	ANALYTE	KB	SOIL
4700R	07-Oct-02	SEMI	SEMI	SAMPLE	ANALYTE	KB	SOIL
4700R	07-Oct-02	SEMI	SEMI	SAMPLE	ANALYTE	KB	SOIL
4700R	07-Oct-02	SEMI	SEMI	SAMPLE	ANALYTE	KB	SOIL
4700R	07-Oct-02	SEMI	SEMI	SAMPLE	ANALYTE	KB	SOIL
4700R	07-Oct-02	SEMI	SEMI	SAMPLE	ANALYTE	KB	SOIL
4700R	07-Oct-02	SEMI	SEMI	SAMPLE	ANALYTE	KB	SOIL
4700R	07-Oct-02	SEMI	SEMI	SAMPLE	ANALYTE	KB	SOIL
4700R	07-Oct-02	SEMI	SEMI	SAMPLE	ANALYTE	KB	SOIL
4700R	07-Oct-02	SEMI	SEMI	SAMPLE	ANALYTE	KB	SOIL
4700R	07-Oct-02	SEMI	SEMI	SAMPLE	ANALYTE	KB	SOIL
4700R	07-Oct-02	SEMI	SEMI	SAMPLE	ANALYTE	KB	SOIL
4700R	07-Oct-02	SEMI	SEMI	SAMPLE	ANALYTE	KB	SOIL
4700R	07-Oct-02	SEMI	SEMI	SAMPLE	ANALYTE	KB	SOIL
4700R	07-Oct-02	SEMI	SEMI	SAMPLE	ANALYTE	KB	SOIL
4700R	07-Oct-02	SEMI	SEMI	SAMPLE	ANALYTE	KB	SOIL
4700R	07-Oct-02	SEMI	SEMI	SAMPLE	ANALYTE	KB	SOIL
4700R	07-Oct-02	SEMI	SEMI	SAMPLE	ANALYTE	KB	SOIL
4700R	07-Oct-02	SEMI	SEMI	SAMPLE	ANALYTE	KB	SOIL
4700R	03-Oct-02	VOAGCMS	VOAGCMS	SAMPLE	ANALYTE	KB	SOIL
4700R	03-Oct-02	VOAGCMS	VOAGCMS	SAMPLE	ANALYTE	KB	SOIL
4700R	03-Oct-02	VOAGCMS	VOAGCMS	SAMPLE	ANALYTE	KB	SOIL
4700R	03-Oct-02	VOAGCMS	VOAGCMS	SAMPLE	ANALYTE	KB	SOIL
4700R	03-Oct-02	VOAGCMS	VOAGCMS	SAMPLE	ANALYTE	KB	SOIL
4700R	03-Oct-02	VOAGCMS	VOAGCMS	SAMPLE	ANALYTE	KB	SOIL
4700R	03-Oct-02	VOAGCMS	VOAGCMS	SAMPLE	ANALYTE	KB	SOIL
4700R	03-Oct-02	VOAGCMS	VOAGCMS	SAMPLE	ANALYTE	KB	SOIL
4700R	03-Oct-02	VOAGCMS	VOAGCMS	SAMPLE	ANALYTE	KB	SOIL
4700R	03-Oct-02	VOAGCMS	VOAGCMS	SAMPLE	ANALYTE	KB	SOIL
4700R	03-Oct-02	VOAGCMS	VOAGCMS	SAMPLE	ANALYTE	KB	SOIL
4700R	03-Oct-02	VOAGCMS	VOAGCMS	SAMPLE	ANALYTE	KB	SOIL
4700R	03-Oct-02	VOAGCMS	VOAGCMS	SAMPLE	ANALYTE	KB	SOIL
4700R	03-Oct-02	VOAGCMS	VOAGCMS	SAMPLE	ANALYTE	KB	SOIL
4700R	03-Oct-02	VOAGCMS	VOAGCMS	SAMPLE	ANALYTE	KB	SOIL
4700R	03-Oct-02	VOAGCMS	VOAGCMS	SAMPLE	ANALYTE	KB	SOIL

4700R	03-Oct-02	VOAGCMS	VOAGCMS	SAMPLE	ANALYTE	KB	SOIL
4700R	03-Oct-02	VOAGCMS	VOAGCMS	SAMPLE	ANALYTE	KB	SOIL
4700R	03-Oct-02	VOAGCMS	VOAGCMS	SAMPLE	ANALYTE	KB	SOIL
4700R	03-Oct-02	VOAGCMS	VOAGCMS	SAMPLE	ANALYTE	KB	SOIL
4700R	03-Oct-02	VOAGCMS	VOAGCMS	SAMPLE	ANALYTE	KB	SOIL
4700R	03-Oct-02	VOAGCMS	VOAGCMS	SAMPLE	ANALYTE	KB	SOIL
4700R	03-Oct-02	VOAGCMS	VOAGCMS	SAMPLE	ANALYTE	KB	SOIL
4700R	03-Oct-02	VOAGCMS	VOAGCMS	SAMPLE	ANALYTE	KB	SOIL
4700R	03-Oct-02	VOAGCMS	VOAGCMS	SAMPLE	ANALYTE	KB	SOIL
4700R	03-Oct-02	VOAGCMS	VOAGCMS	SAMPLE	ANALYTE	KB	SOIL
4700R	03-Oct-02	VOAGCMS	VOAGCMS	SAMPLE	ANALYTE	KB	SOIL
4700R	03-Oct-02	VOAGCMS	VOAGCMS	SAMPLE	ANALYTE	KB	SOIL
4700R	03-Oct-02	VOAGCMS	VOAGCMS	SAMPLE	ANALYTE	KB	SOIL
4700R	03-Oct-02	VOAGCMS	VOAGCMS	SAMPLE	ANALYTE	KB	SOIL
4700R	03-Oct-02	VOAGCMS	VOAGCMS	SAMPLE	ANALYTE	KB	SOIL
4700R	03-Oct-02	VOAGCMS	VOAGCMS	SAMPLE	ANALYTE	KB	SOIL
4700R	03-Oct-02	VOAGCMS	VOAGCMS	SAMPLE	ANALYTE	KB	SOIL
4700R	03-Oct-02	VOAGCMS	VOAGCMS	SAMPLE	ANALYTE	KB	SOIL
4700R	03-Oct-02	VOAGCMS	VOAGCMS	SAMPLE	ANALYTE	KB	SOIL
4700R	03-Oct-02	VOAGCMS	VOAGCMS	SAMPLE	ANALYTE	KB	SOIL
4700R	03-Oct-02	VOAGCMS	VOAGCMS	SAMPLE	ANALYTE	KB	SOIL
4700R	03-Oct-02	VOAGCMS	VOAGCMS	SAMPLE	ANALYTE	KB	SOIL
4700R	03-Oct-02	VOAGCMS	VOAGCMS	SAMPLE	ANALYTE	KB	SOIL
4700R	03-Oct-02	VOAGCMS	VOAGCMS	SAMPLE	ANALYTE	KB	SOIL
4700R	03-Oct-02	VOAGCMS	VOAGCMS	SAMPLE	ANALYTE	KB	SOIL
4700R	03-Oct-02	VOAGCMS	VOAGCMS	SAMPLE	ANALYTE	KB	SOIL
4700R	03-Oct-02	VOAGCMS	VOAGCMS	SAMPLE	ANALYTE	KB	SOIL
4700R	03-Oct-02	VOAGCMS	VOAGCMS	SAMPLE	ANALYTE	KB	SOIL
4700R	03-Oct-02	VOAGCMS	VOAGCMS	SAMPLE	ANALYTE	KB	SOIL
4700R	03-Oct-02	VOAGCMS	VOAGCMS	SAMPLE	ANALYTE	KB	SOIL
4700R	03-Oct-02	VOAGCMS	VOAGCMS	SAMPLE	ANALYTE	KB	SOIL
4700R	03-Oct-02	VOAGCMS	VOAGCMS	SAMPLE	ANALYTE	KB	SOIL
4700R	03-Oct-02	VOAGCMS	VOAGCMS	SAMPLE	ANALYTE	KB	SOIL
4700R	03-Oct-02	VOAGCMS	VOAGCMS	SAMPLE	ANALYTE	KB	SOIL
4700R	03-Oct-02	VOAGCMS	VOAGCMS	SAMPLE	ANALYTE	KB	SOIL

4700R	03-Oct-02	VOAGCMS	VOAGCMS	SAMPLE	ANALYTE	KB	SOIL
4700R	03-Oct-02	VOAGCMS	VOAGCMS	SAMPLE	ANALYTE	KB	SOIL
4700R	03-Oct-02	VOAGCMS	VOAGCMS	SAMPLE	ANALYTE	KB	SOIL
4700R	03-Oct-02	VOAGCMS	VOAGCMS	SAMPLE	ANALYTE	KB	SOIL
4700R	03-Oct-02	VOAGCMS	VOAGCMS	SAMPLE	ANALYTE	KB	SOIL
4700R	03-Oct-02	VOAGCMS	VOAGCMS	SAMPLE	ANALYTE	KB	SOIL
4700R	03-Oct-02	VOAGCMS	VOAGCMS	SAMPLE	ANALYTE	KB	SOIL
4700R	07-Oct-02	PESTPCB	PESTPCB	SAMPLE	ANALYTE	KB	SOIL
4700R	07-Oct-02	PESTPCB	PESTPCB	SAMPLE	ANALYTE	KB	SOIL
4700R	07-Oct-02	PESTPCB	PESTPCB	SAMPLE	ANALYTE	KB	SOIL
4700R	07-Oct-02	PESTPCB	PESTPCB	SAMPLE	ANALYTE	KB	SOIL
4700R	07-Oct-02	PESTPCB	PESTPCB	SAMPLE	ANALYTE	KB	SOIL
4700R	07-Oct-02	PESTPCB	PESTPCB	SAMPLE	ANALYTE	KB	SOIL
4700R	07-Oct-02	PESTPCB	PESTPCB	SAMPLE	ANALYTE	KB	SOIL
4700R	07-Oct-02	PESTPCB	PESTPCB	SAMPLE	ANALYTE	KB	SOIL
4700R	07-Oct-02	PESTPCB	PESTPCB	SAMPLE	ANALYTE	KB	SOIL
4700R	07-Oct-02	PESTPCB	PESTPCB	SAMPLE	ANALYTE	KB	SOIL
4700R	07-Oct-02	PESTPCB	PESTPCB	SAMPLE	ANALYTE	KB	SOIL
4700R	07-Oct-02	PESTPCB	PESTPCB	SAMPLE	ANALYTE	KB	SOIL
4700R	07-Oct-02	PESTPCB	PESTPCB	SAMPLE	ANALYTE	KB	SOIL
4700R	07-Oct-02	PESTPCB	PESTPCB	SAMPLE	ANALYTE	KB	SOIL
4700R	07-Oct-02	PESTPCB	PESTPCB	SAMPLE	ANALYTE	KB	SOIL
4700R	07-Oct-02	PESTPCB	PESTPCB	SAMPLE	ANALYTE	KB	SOIL
4700R	07-Oct-02	PESTPCB	PESTPCB	SAMPLE	ANALYTE	KB	SOIL
4700R	07-Oct-02	PESTPCB	PESTPCB	SAMPLE	ANALYTE	KB	SOIL
4700R	07-Oct-02	PESTPCB	PESTPCB	SAMPLE	ANALYTE	KB	SOIL
4700R	07-Oct-02	SEMI	SEMI	SAMPLE	ANALYTE	KB	SOIL
4700R	07-Oct-02	SEMI	SEMI	SAMPLE	ANALYTE	KB	SOIL
4700R	07-Oct-02	SEMI	SEMI	SAMPLE	ANALYTE	KB	SOIL
4700R	07-Oct-02	SEMI	SEMI	SAMPLE	ANALYTE	KB	SOIL
4700R	07-Oct-02	SEMI	SEMI	SAMPLE	ANALYTE	KB	SOIL
4700R	07-Oct-02	SEMI	SEMI	SAMPLE	ANALYTE	KB	SOIL
4700R	07-Oct-02	SEMI	SEMI	SAMPLE	ANALYTE	KB	SOIL
4700R	07-Oct-02	SEMI	SEMI	SAMPLE	ANALYTE	KB	SOIL
4700R	07-Oct-02	SEMI	SEMI	SAMPLE	ANALYTE	KB	SOIL

4700R	07-Oct-02	SEMI	SEMI	SAMPLE	ANALYTE	KB	SOIL
4700R	07-Oct-02	SEMI	SEMI	SAMPLE	ANALYTE	KB	SOIL
4700R	07-Oct-02	SEMI	SEMI	SAMPLE	ANALYTE	KB	SOIL
4700R	07-Oct-02	SEMI	SEMI	SAMPLE	ANALYTE	KB	SOIL
4700R	07-Oct-02	SEMI	SEMI	SAMPLE	ANALYTE	KB	SOIL
4700R	07-Oct-02	SEMI	SEMI	SAMPLE	ANALYTE	KB	SOIL
4700R	07-Oct-02	SEMI	SEMI	SAMPLE	ANALYTE	KB	SOIL
4700R	07-Oct-02	SEMI	SEMI	SAMPLE	ANALYTE	KB	SOIL
4700R	07-Oct-02	SEMI	SEMI	SAMPLE	ANALYTE	KB	SOIL
4700R	07-Oct-02	SEMI	SEMI	SAMPLE	ANALYTE	KB	SOIL
4700R	07-Oct-02	SEMI	SEMI	SAMPLE	ANALYTE	KB	SOIL
4700R	07-Oct-02	SEMI	SEMI	SAMPLE	ANALYTE	KB	SOIL
4700R	07-Oct-02	SEMI	SEMI	SAMPLE	ANALYTE	KB	SOIL
4700R	07-Oct-02	SEMI	SEMI	SAMPLE	ANALYTE	KB	SOIL
4700R	07-Oct-02	SEMI	SEMI	SAMPLE	ANALYTE	KB	SOIL
4700R	07-Oct-02	SEMI	SEMI	SAMPLE	ANALYTE	KB	SOIL
4700R	07-Oct-02	SEMI	SEMI	SAMPLE	ANALYTE	KB	SOIL
4700R	07-Oct-02	SEMI	SEMI	SAMPLE	ANALYTE	KB	SOIL
4700R	07-Oct-02	SEMI	SEMI	SAMPLE	ANALYTE	KB	SOIL
4700R	07-Oct-02	SEMI	SEMI	SAMPLE	ANALYTE	KB	SOIL
4700R	07-Oct-02	SEMI	SEMI	SAMPLE	ANALYTE	KB	SOIL
4700R	07-Oct-02	SEMI	SEMI	SAMPLE	ANALYTE	KB	SOIL
4700R	07-Oct-02	SEMI	SEMI	SAMPLE	ANALYTE	KB	SOIL
4700R	07-Oct-02	SEMI	SEMI	SAMPLE	ANALYTE	KB	SOIL
4700R	07-Oct-02	SEMI	SEMI	SAMPLE	ANALYTE	KB	SOIL
4700R	07-Oct-02	SEMI	SEMI	SAMPLE	ANALYTE	KB	SOIL
4700R	07-Oct-02	SEMI	SEMI	SAMPLE	ANALYTE	KB	SOIL
4700R	07-Oct-02	SEMI	SEMI	SAMPLE	ANALYTE	KB	SOIL
4700R	07-Oct-02	SEMI	SEMI	SAMPLE	ANALYTE	KB	SOIL
4700R	07-Oct-02	SEMI	SEMI	SAMPLE	ANALYTE	KB	SOIL
4700R	07-Oct-02	SEMI	SEMI	SAMPLE	ANALYTE	KB	SOIL
4700R	07-Oct-02	SEMI	SEMI	SAMPLE	ANALYTE	KB	SOIL
4700R	07-Oct-02	SEMI	SEMI	SAMPLE	ANALYTE	KB	SOIL
4700R	07-Oct-02	SEMI	SEMI	SAMPLE	ANALYTE	KB	SOIL
4700R	07-Oct-02	SEMI	SEMI	SAMPLE	ANALYTE	KB	SOIL
4700R	07-Oct-02	SEMI	SEMI	SAMPLE	ANALYTE	KB	SOIL
4700R	07-Oct-02	SEMI	SEMI	SAMPLE	ANALYTE	KB	SOIL

4700R	07-Oct-02	SEMI	SEMI	SAMPLE	ANALYTE	KB	SOIL
4700R	07-Oct-02	SEMI	SEMI	SAMPLE	ANALYTE	KB	SOIL
4700R	07-Oct-02	SEMI	SEMI	SAMPLE	ANALYTE	KB	SOIL
4700R	07-Oct-02	SEMI	SEMI	SAMPLE	ANALYTE	KB	SOIL
4700R	07-Oct-02	SEMI	SEMI	SAMPLE	ANALYTE	KB	SOIL
4700R	07-Oct-02	SEMI	SEMI	SAMPLE	ANALYTE	KB	SOIL
4700R	07-Oct-02	SEMI	SEMI	SAMPLE	ANALYTE	KB	SOIL
4700R	07-Oct-02	SEMI	SEMI	SAMPLE	ANALYTE	KB	SOIL
4700R	07-Oct-02	SEMI	SEMI	SAMPLE	ANALYTE	KB	SOIL
4700R	07-Oct-02	SEMI	SEMI	SAMPLE	ANALYTE	KB	SOIL
4700R	07-Oct-02	SEMI	SEMI	SAMPLE	ANALYTE	KB	SOIL
4700R	07-Oct-02	SEMI	SEMI	SAMPLE	ANALYTE	KB	SOIL
4700R	07-Oct-02	SEMI	SEMI	SAMPLE	ANALYTE	KB	SOIL
4700R	07-Oct-02	SEMI	SEMI	SAMPLE	ANALYTE	KB	SOIL
4700R	07-Oct-02	SEMI	SEMI	SAMPLE	ANALYTE	KB	SOIL
4700R	07-Oct-02	SEMI	SEMI	SAMPLE	ANALYTE	KB	SOIL
4700R	07-Oct-02	SEMI	SEMI	SAMPLE	ANALYTE	KB	SOIL
4700R	07-Oct-02	SEMI	SEMI	SAMPLE	ANALYTE	KB	SOIL
4700R	07-Oct-02	SEMI	SEMI	SAMPLE	ANALYTE	KB	SOIL
4700R	07-Oct-02	SEMI	SEMI	SAMPLE	ANALYTE	KB	SOIL
4700R	03-Oct-02	VOAGCMS	VOAGCMS	SAMPLE	ANALYTE	KB	SOIL
4700R	03-Oct-02	VOAGCMS	VOAGCMS	SAMPLE	ANALYTE	KB	SOIL
4700R	03-Oct-02	VOAGCMS	VOAGCMS	SAMPLE	ANALYTE	KB	SOIL
4700R	03-Oct-02	VOAGCMS	VOAGCMS	SAMPLE	ANALYTE	KB	SOIL
4700R	03-Oct-02	VOAGCMS	VOAGCMS	SAMPLE	ANALYTE	KB	SOIL
4700R	03-Oct-02	VOAGCMS	VOAGCMS	SAMPLE	ANALYTE	KB	SOIL
4700R	03-Oct-02	VOAGCMS	VOAGCMS	SAMPLE	ANALYTE	KB	SOIL
4700R	03-Oct-02	VOAGCMS	VOAGCMS	SAMPLE	ANALYTE	KB	SOIL
4700R	03-Oct-02	VOAGCMS	VOAGCMS	SAMPLE	ANALYTE	KB	SOIL
4700R	03-Oct-02	VOAGCMS	VOAGCMS	SAMPLE	ANALYTE	KB	SOIL
4700R	03-Oct-02	VOAGCMS	VOAGCMS	SAMPLE	ANALYTE	KB	SOIL
4700R	03-Oct-02	VOAGCMS	VOAGCMS	SAMPLE	ANALYTE	KB	SOIL
4700R	03-Oct-02	VOAGCMS	VOAGCMS	SAMPLE	ANALYTE	KB	SOIL
4700R	03-Oct-02	VOAGCMS	VOAGCMS	SAMPLE	ANALYTE	KB	SOIL
4700R	03-Oct-02	VOAGCMS	VOAGCMS	SAMPLE	ANALYTE	KB	SOIL

4700R	03-Oct-02	VOAGCMS	VOAGCMS	SAMPLE	ANALYTE	KB	SOIL
4700R	03-Oct-02	VOAGCMS	VOAGCMS	SAMPLE	ANALYTE	KB	SOIL
4700R	03-Oct-02	VOAGCMS	VOAGCMS	SAMPLE	ANALYTE	KB	SOIL
4700R	03-Oct-02	VOAGCMS	VOAGCMS	SAMPLE	ANALYTE	KB	SOIL
4700R	03-Oct-02	VOAGCMS	VOAGCMS	SAMPLE	ANALYTE	KB	SOIL
4700R	03-Oct-02	VOAGCMS	VOAGCMS	SAMPLE	ANALYTE	KB	SOIL
4700R	03-Oct-02	VOAGCMS	VOAGCMS	SAMPLE	ANALYTE	KB	SOIL
4700R	03-Oct-02	VOAGCMS	VOAGCMS	SAMPLE	ANALYTE	KB	SOIL
4700R	03-Oct-02	VOAGCMS	VOAGCMS	SAMPLE	ANALYTE	KB	SOIL
4700R	03-Oct-02	VOAGCMS	VOAGCMS	SAMPLE	ANALYTE	KB	SOIL
4700R	03-Oct-02	VOAGCMS	VOAGCMS	SAMPLE	ANALYTE	KB	SOIL
4700R	03-Oct-02	VOAGCMS	VOAGCMS	SAMPLE	ANALYTE	KB	SOIL
4700R	03-Oct-02	VOAGCMS	VOAGCMS	SAMPLE	ANALYTE	KB	SOIL
4700R	03-Oct-02	VOAGCMS	VOAGCMS	SAMPLE	ANALYTE	KB	SOIL
4700R	03-Oct-02	VOAGCMS	VOAGCMS	SAMPLE	ANALYTE	KB	SOIL
4700R	03-Oct-02	VOAGCMS	VOAGCMS	SAMPLE	ANALYTE	KB	SOIL
4700R	03-Oct-02	VOAGCMS	VOAGCMS	SAMPLE	ANALYTE	KB	SOIL
4700R	03-Oct-02	VOAGCMS	VOAGCMS	SAMPLE	ANALYTE	KB	SOIL
4700R	03-Oct-02	VOAGCMS	VOAGCMS	SAMPLE	ANALYTE	KB	SOIL
4700R	03-Oct-02	VOAGCMS	VOAGCMS	SAMPLE	ANALYTE	KB	SOIL
4700R	03-Oct-02	VOAGCMS	VOAGCMS	SAMPLE	ANALYTE	KB	SOIL
4700R	03-Oct-02	VOAGCMS	VOAGCMS	SAMPLE	ANALYTE	KB	SOIL
4700R	03-Oct-02	VOAGCMS	VOAGCMS	SAMPLE	ANALYTE	KB	SOIL
4700R	03-Oct-02	VOAGCMS	VOAGCMS	SAMPLE	ANALYTE	KB	SOIL
4700R	03-Oct-02	VOAGCMS	VOAGCMS	SAMPLE	ANALYTE	KB	SOIL
4700R	03-Oct-02	VOAGCMS	VOAGCMS	SAMPLE	ANALYTE	KB	SOIL
4700R	03-Oct-02	VOAGCMS	VOAGCMS	SAMPLE	ANALYTE	KB	SOIL
4700R	03-Oct-02	VOAGCMS	VOAGCMS	SAMPLE	ANALYTE	KB	SOIL
4700R	03-Oct-02	VOAGCMS	VOAGCMS	SAMPLE	ANALYTE	KB	SOIL
4700R	03-Oct-02	VOAGCMS	VOAGCMS	SAMPLE	ANALYTE	KB	SOIL
4700R	03-Oct-02	VOAGCMS	VOAGCMS	SAMPLE	ANALYTE	KB	SOIL
4700R	03-Oct-02	VOAGCMS	VOAGCMS	SAMPLE	ANALYTE	KB	SOIL
4700R	03-Oct-02	VOAGCMS	VOAGCMS	SAMPLE	ANALYTE	KB	SOIL
4700R	03-Oct-02	VOAGCMS	VOAGCMS	SAMPLE	ANALYTE	KB	SOIL
4700R	03-Oct-02	VOAGCMS	VOAGCMS	SAMPLE	ANALYTE	KB	SOIL

4700R	03-Oct-02	VOAGCMS	VOAGCMS	SAMPLE	ANALYTE		KB	SOIL
4700R	03-Oct-02	VOAGCMS	VOAGCMS	SAMPLE	ANALYTE		KB	SOIL
4700R	03-Oct-02	VOAGCMS	VOAGCMS	SAMPLE	ANALYTE		KB	SOIL
4700R	03-Oct-02	VOAGCMS	VOAGCMS	SAMPLE	ANALYTE		KB	SOIL
4700R	03-Oct-02	VOAGCMS	VOAGCMS	SAMPLE	ANALYTE		KB	SOIL
4700R	03-Oct-02	VOAGCMS	VOAGCMS	SAMPLE	ANALYTE		KB	SOIL
4700R	03-Oct-02	VOAGCMS	VOAGCMS	SAMPLE	ANALYTE		KB	SOIL
4700R	03-Oct-02	VOAGCMS	VOAGCMS	SAMPLE	ANALYTE		KB	SOIL
4700R	03-Oct-02	VOAGCMS	VOAGCMS	SAMPLE	ANALYTE		KB	SOIL
4701R	07-Oct-02	METTALCN	METTALCN	SAMPLE	ANALYTE	P	KB	SOIL
4701R	07-Oct-02	METTALCN	METTALCN	SAMPLE	ANALYTE	P	KB	SOIL
4701R	07-Oct-02	METTALCN	METTALCN	SAMPLE	ANALYTE	P	KB	SOIL
4701R	07-Oct-02	METTALCN	METTALCN	SAMPLE	ANALYTE	P	KB	SOIL
4701R	07-Oct-02	METTALCN	METTALCN	SAMPLE	ANALYTE	P	KB	SOIL
4701R	07-Oct-02	METTALCN	METTALCN	SAMPLE	ANALYTE	P	KB	SOIL
4701R	07-Oct-02	METTALCN	METTALCN	SAMPLE	ANALYTE	P	KB	SOIL
4701R	07-Oct-02	METTALCN	METTALCN	SAMPLE	ANALYTE	P	KB	SOIL
4701R	07-Oct-02	METTALCN	METTALCN	SAMPLE	ANALYTE	P	KB	SOIL
4701R	07-Oct-02	METTALCN	METTALCN	SAMPLE	ANALYTE	P	KB	SOIL
4701R	07-Oct-02	METTALCN	METTALCN	SAMPLE	ANALYTE	P	KB	SOIL
4701R	07-Oct-02	METTALCN	METTALCN	SAMPLE	ANALYTE	P	KB	SOIL
4701R	07-Oct-02	METTALCN	METTALCN	SAMPLE	ANALYTE	P	KB	SOIL
4701R	07-Oct-02	METTALCN	METTALCN	SAMPLE	ANALYTE	P	KB	SOIL
4701R	07-Oct-02	METTALCN	METTALCN	SAMPLE	ANALYTE	P	KB	SOIL
4701R	07-Oct-02	METTALCN	METTALCN	SAMPLE	ANALYTE	P	KB	SOIL
4701R	07-Oct-02	METTALCN	METTALCN	SAMPLE	ANALYTE	P	KB	SOIL
4701R	07-Oct-02	METTALCN	METTALCN	SAMPLE	ANALYTE	P	KB	SOIL
4701R	07-Oct-02	METTALCN	METTALCN	SAMPLE	ANALYTE	P	KB	SOIL
4701R	07-Oct-02	METTALCN	METTALCN	SAMPLE	ANALYTE	P	KB	SOIL
4701R	07-Oct-02	METTALCN	METTALCN	SAMPLE	ANALYTE	P	KB	SOIL
4701R	07-Oct-02	METTALCN	METTALCN	SAMPLE	ANALYTE	P	KB	SOIL
4701R	07-Oct-02	METTALCN	METTALCN	SAMPLE	ANALYTE	P	KB	SOIL
4701R	07-Oct-02	METTALCN	METTALCN	SAMPLE	ANALYTE	P	KB	SOIL
4701R	07-Oct-02	METTALCN	METTALCN	SAMPLE	ANALYTE	P	KB	SOIL
4701R	07-Oct-02	METTALCN	METTALCN	SAMPLE	ANALYTE	P	KB	SOIL

4701R	07-Oct-02	METTALCN	METTALCN	SAMPLE	ANALYTE	P	KB	SOIL
4701R	07-Oct-02	METTALCN	METTALCN	SAMPLE	ANALYTE	P	KB	SOIL
4701R	07-Oct-02	METTALCN	METTALCN	SAMPLE	ANALYTE	P	KB	SOIL
4701R	07-Oct-02	METTALCN	METTALCN	SAMPLE	ANALYTE	P	KB	SOIL
4701R	07-Oct-02	METTALCN	METTALCN	SAMPLE	ANALYTE	P	KB	SOIL
4701R	07-Oct-02	METTALCN	METTALCN	SAMPLE	ANALYTE	P	KB	SOIL
4701R	07-Oct-02	METTALCN	METTALCN	SAMPLE	ANALYTE	P	KB	SOIL
4701R	07-Oct-02	METTALCN	METTALCN	SAMPLE	ANALYTE	P	KB	SOIL
4701R	07-Oct-02	METTALCN	METTALCN	SAMPLE	ANALYTE	P	KB	SOIL
4701R	07-Oct-02	METTALCN	METTALCN	SAMPLE	ANALYTE	P	KB	SOIL
4701R	07-Oct-02	METTALCN	METTALCN	SAMPLE	ANALYTE	P	KB	SOIL
4701R	07-Oct-02	METTALCN	METTALCN	SAMPLE	ANALYTE	P	KB	SOIL
4701R	07-Oct-02	METTALCN	METTALCN	SAMPLE	ANALYTE	P	KB	SOIL
4701R	07-Oct-02	METTALCN	METTALCN	SAMPLE	ANALYTE	P	KB	SOIL
4701R	07-Oct-02	METTALCN	METTALCN	SAMPLE	ANALYTE	P	KB	SOIL
4701R	07-Oct-02	METTALCN	METTALCN	SAMPLE	ANALYTE	P	KB	SOIL
4701R	07-Oct-02	METTALCN	METTALCN	SAMPLE	ANALYTE	P	KB	SOIL
4701R	07-Oct-02	METTALCN	METTALCN	SAMPLE	ANALYTE	P	KB	SOIL
4701R	07-Oct-02	METTALCN	METTALCN	SAMPLE	ANALYTE	P	KB	SOIL
4701R	07-Oct-02	METTALCN	METTALCN	SAMPLE	ANALYTE	P	KB	SOIL
4701R	07-Oct-02	METTALCN	METTALCN	SAMPLE	ANALYTE	P	KB	SOIL
4701R	07-Oct-02	METTALCN	METTALCN	SAMPLE	ANALYTE	P	KB	SOIL
4701R	07-Oct-02	METTALCN	METTALCN	SAMPLE	ANALYTE	P	KB	SOIL
4701R	07-Oct-02	METTALCN	METTALCN	SAMPLE	ANALYTE	P	KB	SOIL
4701R	07-Oct-02	METTALCN	METTALCN	SAMPLE	ANALYTE	P	KB	SOIL
4701R	07-Oct-02	METTALCN	METTALCN	SAMPLE	ANALYTE	P	KB	SOIL
4701R	07-Oct-02	METTALCN	METTALCN	SAMPLE	ANALYTE	P	KB	SOIL
4701R	07-Oct-02	METTALCN	METTALCN	SAMPLE	ANALYTE	P	KB	SOIL
4701R	07-Oct-02	METTALCN	METTALCN	SAMPLE	ANALYTE	P	KB	SOIL
4701R	07-Oct-02	METTALCN	METTALCN	SAMPLE	ANALYTE	P	KB	SOIL
4701R	07-Oct-02	METTALCN	METTALCN	SAMPLE	ANALYTE	P	KB	SOIL
4701R	07-Oct-02	METTALCN	METTALCN	SAMPLE	ANALYTE	P	KB	SOIL
4701R	07-Oct-02	METTALCN	METTALCN	SAMPLE	ANALYTE	P	KB	SOIL
4701R	07-Oct-02	METTALCN	METTALCN	SAMPLE	ANALYTE	P	KB	SOIL
4701R	07-Oct-02	METTALCN	METTALCN	SAMPLE	ANALYTE	P	KB	SOIL
4701R	07-Oct-02	METTALCN	METTALCN	SAMPLE	ANALYTE	P	KB	SOIL
4701R	07-Oct-02	METTALCN	METTALCN	SAMPLE	ANALYTE	P	KB	SOIL

4701R	07-Oct-02	METTALCN	METTALCN	SAMPLE	ANALYTE	P	KB	SOIL
4701R	07-Oct-02	METTALCN	METTALCN	SAMPLE	ANALYTE	P	KB	SOIL
4701R	07-Oct-02	METTALCN	METTALCN	SAMPLE	ANALYTE	P	KB	SOIL
4701R	07-Oct-02	METTALCN	METTALCN	SAMPLE	ANALYTE	P	KB	SOIL
4701R	07-Oct-02	METTALCN	METTALCN	SAMPLE	ANALYTE	P	KB	SOIL
4701R	07-Oct-02	METTALCN	METTALCN	SAMPLE	ANALYTE	P	KB	SOIL
4701R	07-Oct-02	METTALCN	METTALCN	SAMPLE	ANALYTE	P	KB	SOIL
4701R	06-Oct-02	METTALCN	METTALCN	SAMPLE	ANALYTE	CV	KB	SOIL
4701R	07-Oct-02	METTALCN	METTALCN	SAMPLE	ANALYTE	P	KB	SOIL
4701R	07-Oct-02	METTALCN	METTALCN	SAMPLE	ANALYTE	P	KB	SOIL
4701R	07-Oct-02	METTALCN	METTALCN	SAMPLE	ANALYTE	P	KB	SOIL
4701R	07-Oct-02	METTALCN	METTALCN	SAMPLE	ANALYTE	F	KB	SOIL
4701R	06-Oct-02	METTALCN	METTALCN	SAMPLE	ANALYTE	CV	KB	SOIL
4701R	07-Oct-02	METTALCN	METTALCN	SAMPLE	ANALYTE	AS	KB	SOIL
4701R	07-Oct-02	METTALCN	METTALCN	SAMPLE	ANALYTE	P	KB	SOIL
4701R	07-Oct-02	METTALCN	METTALCN	SAMPLE	ANALYTE	P	KB	SOIL
4701R	07-Oct-02	METTALCN	METTALCN	SAMPLE	ANALYTE	P	KB	SOIL
4701R	07-Oct-02	METTALCN	METTALCN	SAMPLE	ANALYTE	P	KB	SOIL
4701R	07-Oct-02	METTALCN	METTALCN	SAMPLE	ANALYTE	P	KB	SOIL
4701R	07-Oct-02	METTALCN	METTALCN	SAMPLE	ANALYTE	P	KB	SOIL
4701R	07-Oct-02	METTALCN	METTALCN	SAMPLE	ANALYTE	P	KB	SOIL
4701R	07-Oct-02	METTALCN	METTALCN	SAMPLE	ANALYTE	P	KB	SOIL
4701R	07-Oct-02	METTALCN	METTALCN	SAMPLE	ANALYTE	P	KB	SOIL
4701R	07-Oct-02	METTALCN	METTALCN	SAMPLE	ANALYTE	P	KB	SOIL
4701R	07-Oct-02	METTALCN	METTALCN	SAMPLE	ANALYTE	P	KB	SOIL
4701R	07-Oct-02	METTALCN	METTALCN	SAMPLE	ANALYTE	P	KB	SOIL
4701R	07-Oct-02	METTALCN	METTALCN	SAMPLE	ANALYTE	P	KB	SOIL
4701R	07-Oct-02	METTALCN	METTALCN	SAMPLE	ANALYTE	P	KB	SOIL
4701R	07-Oct-02	METTALCN	METTALCN	SAMPLE	ANALYTE	P	KB	SOIL
4701R	07-Oct-02	METTALCN	METTALCN	SAMPLE	ANALYTE	P	KB	SOIL
4701R	07-Oct-02	METTALCN	METTALCN	SAMPLE	ANALYTE	P	KB	SOIL
4701R	07-Oct-02	METTALCN	METTALCN	SAMPLE	ANALYTE	P	KB	SOIL
4701R	07-Oct-02	METTALCN	METTALCN	SAMPLE	ANALYTE	P	KB	SOIL
4701R	07-Oct-02	METTALCN	METTALCN	SAMPLE	ANALYTE	P	KB	SOIL
4701R	07-Oct-02	METTALCN	METTALCN	SAMPLE	ANALYTE	P	KB	SOIL
4701R	07-Oct-02	METTALCN	METTALCN	SAMPLE	ANALYTE	P	KB	SOIL

4701R	07-Oct-02	METTALCN	METTALCN	SAMPLE	ANALYTE	P	KB	SOIL
4701R	07-Oct-02	METTALCN	METTALCN	SAMPLE	ANALYTE	P	KB	SOIL
4701R	07-Oct-02	METTALCN	METTALCN	SAMPLE	ANALYTE	P	KB	SOIL
4701R	06-Oct-02	METTALCN	METTALCN	SAMPLE	ANALYTE	CV	KB	SOIL
4701R	07-Oct-02	METTALCN	METTALCN	SAMPLE	ANALYTE	P	KB	SOIL
4701R	07-Oct-02	METTALCN	METTALCN	SAMPLE	ANALYTE	P	KB	SOIL
4701R	07-Oct-02	METTALCN	METTALCN	SAMPLE	ANALYTE	P	KB	SOIL
4701R	07-Oct-02	METTALCN	METTALCN	SAMPLE	ANALYTE	P	KB	SOIL
4701R	07-Oct-02	METTALCN	METTALCN	SAMPLE	ANALYTE	P	KB	SOIL
4701R	07-Oct-02	METTALCN	METTALCN	SAMPLE	ANALYTE	P	KB	SOIL
4701R	07-Oct-02	METTALCN	METTALCN	SAMPLE	ANALYTE	P	KB	SOIL
4701R	07-Oct-02	METTALCN	METTALCN	SAMPLE	ANALYTE	P	KB	SOIL
4701R	07-Oct-02	METTALCN	METTALCN	SAMPLE	ANALYTE	P	KB	SOIL
4701R	07-Oct-02	METTALCN	METTALCN	SAMPLE	ANALYTE	P	KB	SOIL
4701R	07-Oct-02	METTALCN	METTALCN	SAMPLE	ANALYTE	P	KB	SOIL
4701R	07-Oct-02	METTALCN	METTALCN	SAMPLE	ANALYTE	P	KB	SOIL
4701R	07-Oct-02	METTALCN	METTALCN	SAMPLE	ANALYTE	P	KB	SOIL
4701R	07-Oct-02	METTALCN	METTALCN	SAMPLE	ANALYTE	P	KB	SOIL
4701R	07-Oct-02	METTALCN	METTALCN	SAMPLE	ANALYTE	P	KB	SOIL
4701R	07-Oct-02	METTALCN	METTALCN	SAMPLE	ANALYTE	P	KB	SOIL
4701R	07-Oct-02	METTALCN	METTALCN	SAMPLE	ANALYTE	F	KB	SOIL
4701R	06-Oct-02	METTALCN	METTALCN	SAMPLE	ANALYTE	CV	KB	SOIL
4701R	07-Oct-02	METTALCN	METTALCN	SAMPLE	ANALYTE	AS	KB	SOIL
4701R	07-Oct-02	METTALCN	METTALCN	SAMPLE	ANALYTE	P	KB	SOIL
4701R	07-Oct-02	METTALCN	METTALCN	SAMPLE	ANALYTE	P	KB	SOIL
4701R	07-Oct-02	METTALCN	METTALCN	SAMPLE	ANALYTE	P	KB	SOIL
4701R	07-Oct-02	METTALCN	METTALCN	SAMPLE	ANALYTE	P	KB	SOIL
4701R	07-Oct-02	METTALCN	METTALCN	SAMPLE	ANALYTE	P	KB	SOIL
4701R	07-Oct-02	METTALCN	METTALCN	SAMPLE	ANALYTE	F	KB	SOIL
4701R	06-Oct-02	METTALCN	METTALCN	SAMPLE	ANALYTE	CV	KB	SOIL
4701R	07-Oct-02	METTALCN	METTALCN	SAMPLE	ANALYTE	AS	KB	SOIL
4701R	07-Oct-02	METTALCN	METTALCN	SAMPLE	ANALYTE	P	KB	SOIL
4701R	07-Oct-02	METTALCN	METTALCN	SAMPLE	ANALYTE	P	KB	SOIL
4701R	07-Oct-02	METTALCN	METTALCN	SAMPLE	ANALYTE	P	KB	SOIL
4701R	07-Oct-02	METTALCN	METTALCN	SAMPLE	ANALYTE	P	KB	SOIL
4701R	07-Oct-02	METTALCN	METTALCN	SAMPLE	ANALYTE	F	KB	SOIL

4701R	07-Oct-02	METTALCN	METTALCN	SAMPLE	ANALYTE	AS	KB	SOIL
4701R	07-Oct-02	METTALCN	METTALCN	SAMPLE	ANALYTE	P	KB	SOIL
4701R	07-Oct-02	METTALCN	METTALCN	SAMPLE	ANALYTE	P	KB	SOIL
4701R	07-Oct-02	METTALCN	METTALCN	SAMPLE	ANALYTE	P	KB	SOIL
4701R	07-Oct-02	METTALCN	METTALCN	SAMPLE	ANALYTE	P	KB	SOIL
4701R	07-Oct-02	METTALCN	METTALCN	SAMPLE	ANALYTE	P	KB	SOIL
4701R	07-Oct-02	METTALCN	METTALCN	SAMPLE	ANALYTE	F	KB	SOIL
4701R	06-Oct-02	METTALCN	METTALCN	SAMPLE	ANALYTE	CV	KB	SOIL
4701R	07-Oct-02	METTALCN	METTALCN	SAMPLE	ANALYTE	AS	KB	SOIL
4701R	07-Oct-02	METTALCN	METTALCN	SAMPLE	ANALYTE	P	KB	SOIL
4701R	07-Oct-02	METTALCN	METTALCN	SAMPLE	ANALYTE	P	KB	SOIL
4701R	07-Oct-02	METTALCN	METTALCN	SAMPLE	ANALYTE	P	KB	SOIL
4701R	07-Oct-02	METTALCN	METTALCN	SAMPLE	ANALYTE	F	KB	SOIL
4701R	07-Oct-02	METTALCN	METTALCN	SAMPLE	ANALYTE	AS	KB	SOIL
4701R	07-Oct-02	METTALCN	METTALCN	SAMPLE	ANALYTE	P	KB	SOIL
4701R	07-Oct-02	METTALCN	METTALCN	SAMPLE	ANALYTE	P	KB	SOIL
4701R	07-Oct-02	METTALCN	METTALCN	SAMPLE	ANALYTE	P	KB	SOIL
4701R	07-Oct-02	METTALCN	METTALCN	SAMPLE	ANALYTE	P	KB	SOIL
4701R	07-Oct-02	METTALCN	METTALCN	SAMPLE	ANALYTE	P	KB	SOIL
4701R	07-Oct-02	METTALCN	METTALCN	SAMPLE	ANALYTE	F	KB	SOIL
4701R	06-Oct-02	METTALCN	METTALCN	SAMPLE	ANALYTE	CV	KB	SOIL
4701R	07-Oct-02	METTALCN	METTALCN	SAMPLE	ANALYTE	AS	KB	SOIL
4701R	07-Oct-02	METTALCN	METTALCN	SAMPLE	ANALYTE	P	KB	SOIL
4701R	07-Oct-02	METTALCN	METTALCN	SAMPLE	ANALYTE	P	KB	SOIL
4701R	07-Oct-02	METTALCN	METTALCN	SAMPLE	ANALYTE	P	KB	SOIL
4701R	07-Oct-02	METTALCN	METTALCN	SAMPLE	ANALYTE	P	KB	SOIL
4701R	07-Oct-02	METTALCN	METTALCN	SAMPLE	ANALYTE	P	KB	SOIL
4701R	07-Oct-02	METTALCN	METTALCN	SAMPLE	ANALYTE	P	KB	SOIL
4702R	06-Oct-02	ISOU	ISOU	SAMPLE	ANALYTE		PB	SOIL
4702R	06-Oct-02	GAMMA SPEC		SAMPLE	ANALYTE		PB	SOIL
4702R	06-Oct-02	GAMMA SPEC		SAMPLE	ANALYTE		PB	SOIL
4702R	06-Oct-02	GAMMA SPEC		SAMPLE	ANALYTE		PB	SOIL
4702R	06-Oct-02	GAMMA SPEC		SAMPLE	ANALYTE		PB	SOIL
4702R	06-Oct-02	GAMMA SPEC		SAMPLE	ANALYTE		PB	SOIL
4702R	06-Oct-02	GAMMA SPEC		SAMPLE	ANALYTE		PB	SOIL
4702R	06-Oct-02	GAMMA SPEC		SAMPLE	ANALYTE		PB	SOIL

4702R	06-Oct-02	GAMMA SPEC		SAMPLE	ANALYTE	PB	SOIL
4702R	06-Oct-02	GAMMA SPEC		SAMPLE	ANALYTE	PB	SOIL
4702R	06-Oct-02	GAMMA SPEC		SAMPLE	ANALYTE	PB	SOIL
4702R	06-Oct-02	GAMMA SPEC		SAMPLE	ANALYTE	PB	SOIL
4702R	06-Oct-02	GAMMA SPEC		SAMPLE	ANALYTE	PB	SOIL
4702R	06-Oct-02	GAMMA SPEC		SAMPLE	ANALYTE	PB	SOIL
4702R	06-Oct-02	GAMMA SPEC		SAMPLE	ANALYTE	PB	SOIL
4702R	06-Oct-02	GAMMA SPEC		SAMPLE	ANALYTE	PB	SOIL
4702R	06-Oct-02	GAMMA SPEC		SAMPLE	ANALYTE	PB	SOIL
4702R	06-Oct-02	GAMMA SPEC		SAMPLE	ANALYTE	PB	SOIL
4702R	06-Oct-02	GAMMA SPEC		SAMPLE	ANALYTE	PB	SOIL
4702R	06-Oct-02	GAMMA SPEC		SAMPLE	ANALYTE	PB	SOIL
4702R	06-Oct-02	GAMMA SPEC		SAMPLE	ANALYTE	PB	SOIL
4702R	06-Oct-02	GAMMA SPEC		SAMPLE	ANALYTE	PB	SOIL
4702R	06-Oct-02	GAMMA SPEC		SAMPLE	ANALYTE	PB	SOIL
4702R	06-Oct-02	GAMMA SPEC		SAMPLE	ANALYTE	PB	SOIL
4702R	06-Oct-02	GAMMA SPEC		SAMPLE	ANALYTE	PB	SOIL
4702R	06-Oct-02	ISOPU	ISOPU	SAMPLE	ANALYTE	PB	SOIL
4702R	06-Oct-02	ISOPU	ISOPU	SAMPLE	ANALYTE	PB	SOIL
4702R	06-Oct-02	H3	H3	SAMPLE	ANALYTE	PB	SOIL
4702R	06-Oct-02	GAMMA SPEC		SAMPLE	ANALYTE	PB	SOIL
4702R	06-Oct-02	GAMMA SPEC		SAMPLE	ANALYTE	PB	SOIL
4702R	06-Oct-02	GAMMA SPEC		SAMPLE	ANALYTE	PB	SOIL
4702R	06-Oct-02	GAMMA SPEC		SAMPLE	ANALYTE	PB	SOIL
4702R	06-Oct-02	GAMMA SPEC		SAMPLE	ANALYTE	PB	SOIL
4702R	06-Oct-02	GAMMA SPEC		SAMPLE	ANALYTE	PB	SOIL
4702R	06-Oct-02	GAMMA SPEC		SAMPLE	ANALYTE	PB	SOIL
4702R	06-Oct-02	GAMMA SPEC		SAMPLE	ANALYTE	PB	SOIL
4702R	06-Oct-02	GAMMA SPEC		SAMPLE	ANALYTE	PB	SOIL
4702R	06-Oct-02	GAMMA SPEC		SAMPLE	ANALYTE	PB	SOIL
4702R	06-Oct-02	GAMMA SPEC		SAMPLE	ANALYTE	PB	SOIL
4702R	06-Oct-02	GAMMA SPEC		SAMPLE	ANALYTE	PB	SOIL
4702R	06-Oct-02	GAMMA SPEC		SAMPLE	ANALYTE	PB	SOIL
4702R	06-Oct-02	GAMMA SPEC		SAMPLE	ANALYTE	PB	SOIL
4702R	06-Oct-02	GAMMA SPEC		SAMPLE	ANALYTE	PB	SOIL
4702R	06-Oct-02	GAMMA SPEC		SAMPLE	ANALYTE	PB	SOIL
4702R	06-Oct-02	GAMMA SPEC		SAMPLE	ANALYTE	PB	SOIL

4702R	06-Oct-02	GAMMA SPEC		SAMPLE	ANALYTE	PB	SOIL
4702R	06-Oct-02	GAMMA SPEC		SAMPLE	ANALYTE	PB	SOIL
4702R	06-Oct-02	GAMMA SPEC		SAMPLE	ANALYTE	PB	SOIL
4702R	06-Oct-02	GAMMA SPEC		SAMPLE	ANALYTE	PB	SOIL
4702R	06-Oct-02	GAMMA SPEC		SAMPLE	ANALYTE	PB	SOIL
4702R	06-Oct-02	GAMMA SPEC		SAMPLE	ANALYTE	PB	SOIL
4702R	06-Oct-02	ISOPU	ISOPU	SAMPLE	ANALYTE	PB	SOIL
4702R	06-Oct-02	ISOPU	ISOPU	SAMPLE	ANALYTE	PB	SOIL
4702R	06-Oct-02	H3	H3	SAMPLE	ANALYTE	PB	SOIL
4702R	06-Oct-02	GAMMA SPEC		SAMPLE	ANALYTE	PB	SOIL
4702R	06-Oct-02	GAMMA SPEC		SAMPLE	ANALYTE	PB	SOIL
4702R	06-Oct-02	GAMMA SPEC		SAMPLE	ANALYTE	PB	SOIL
4702R	06-Oct-02	GAMMA SPEC		SAMPLE	ANALYTE	PB	SOIL
4702R	06-Oct-02	GAMMA SPEC		SAMPLE	ANALYTE	PB	SOIL
4702R	06-Oct-02	GAMMA SPEC		SAMPLE	ANALYTE	PB	SOIL
4702R	06-Oct-02	GAMMA SPEC		SAMPLE	ANALYTE	PB	SOIL
4702R	06-Oct-02	GAMMA SPEC		SAMPLE	ANALYTE	PB	SOIL
4702R	06-Oct-02	GAMMA SPEC		SAMPLE	ANALYTE	PB	SOIL
4702R	06-Oct-02	GAMMA SPEC		SAMPLE	ANALYTE	PB	SOIL
4702R	06-Oct-02	GAMMA SPEC		SAMPLE	ANALYTE	PB	SOIL
4702R	06-Oct-02	GAMMA SPEC		SAMPLE	ANALYTE	PB	SOIL
4702R	06-Oct-02	GAMMA SPEC		SAMPLE	ANALYTE	PB	SOIL
4702R	06-Oct-02	GAMMA SPEC		SAMPLE	ANALYTE	PB	SOIL
4702R	06-Oct-02	GAMMA SPEC		SAMPLE	ANALYTE	PB	SOIL
4702R	06-Oct-02	GAMMA SPEC		SAMPLE	ANALYTE	PB	SOIL
4702R	06-Oct-02	GAMMA SPEC		SAMPLE	ANALYTE	PB	SOIL
4702R	06-Oct-02	GAMMA SPEC		SAMPLE	ANALYTE	PB	SOIL
4702R	06-Oct-02	GAMMA SPEC		SAMPLE	ANALYTE	PB	SOIL
4702R	06-Oct-02	GAMMA SPEC		SAMPLE	ANALYTE	PB	SOIL
4702R	06-Oct-02	GAMMA SPEC		SAMPLE	ANALYTE	PB	SOIL
4702R	06-Oct-02	GAMMA SPEC		SAMPLE	ANALYTE	PB	SOIL
4702R	06-Oct-02	GAMMA SPEC		SAMPLE	ANALYTE	PB	SOIL
4702R	06-Oct-02	GAMMA SPEC		SAMPLE	ANALYTE	PB	SOIL
4702R	06-Oct-02	GAMMA SPEC		SAMPLE	ANALYTE	PB	SOIL
4702R	06-Oct-02	GAMMA SPEC		SAMPLE	ANALYTE	PB	SOIL
4702R	06-Oct-02	ISOPU	ISOPU	SAMPLE	ANALYTE	PB	SOIL

4702R	06-Oct-02	ISOPU	ISOPU	SAMPLE	ANALYTE	PB	SOIL
4702R	06-Oct-02	H3	H3	SAMPLE	ANALYTE	PB	SOIL
4702R	06-Oct-02	GAMMA SPEC		SAMPLE	ANALYTE	PB	SOIL
4702R	06-Oct-02	GAMMA SPEC		SAMPLE	ANALYTE	PB	SOIL
4702R	06-Oct-02	GAMMA SPEC		SAMPLE	ANALYTE	PB	SOIL
4702R	06-Oct-02	GAMMA SPEC		SAMPLE	ANALYTE	PB	SOIL
4702R	06-Oct-02	GAMMA SPEC		SAMPLE	ANALYTE	PB	SOIL
4702R	06-Oct-02	GAMMA SPEC		SAMPLE	ANALYTE	PB	SOIL
4702R	06-Oct-02	GAMMA SPEC		SAMPLE	ANALYTE	PB	SOIL
4702R	06-Oct-02	GAMMA SPEC		SAMPLE	ANALYTE	PB	SOIL
4702R	06-Oct-02	GAMMA SPEC		SAMPLE	ANALYTE	PB	SOIL
4702R	06-Oct-02	GAMMA SPEC		SAMPLE	ANALYTE	PB	SOIL
4702R	06-Oct-02	GAMMA SPEC		SAMPLE	ANALYTE	PB	SOIL
4702R	06-Oct-02	GAMMA SPEC		SAMPLE	ANALYTE	PB	SOIL
4702R	06-Oct-02	GAMMA SPEC		SAMPLE	ANALYTE	PB	SOIL
4702R	06-Oct-02	GAMMA SPEC		SAMPLE	ANALYTE	PB	SOIL
4702R	06-Oct-02	GAMMA SPEC		SAMPLE	ANALYTE	PB	SOIL
4702R	06-Oct-02	GAMMA SPEC		SAMPLE	ANALYTE	PB	SOIL
4702R	06-Oct-02	GAMMA SPEC		SAMPLE	ANALYTE	PB	SOIL
4702R	06-Oct-02	GAMMA SPEC		SAMPLE	ANALYTE	PB	SOIL
4702R	06-Oct-02	GAMMA SPEC		SAMPLE	ANALYTE	PB	SOIL
4702R	06-Oct-02	GAMMA SPEC		SAMPLE	ANALYTE	PB	SOIL
4702R	06-Oct-02	GAMMA SPEC		SAMPLE	ANALYTE	PB	SOIL
4702R	06-Oct-02	GAMMA SPEC		SAMPLE	ANALYTE	PB	SOIL
4702R	06-Oct-02	GAMMA SPEC		SAMPLE	ANALYTE	PB	SOIL
4702R	06-Oct-02	GAMMA SPEC		SAMPLE	ANALYTE	PB	SOIL
4702R	06-Oct-02	GAMMA SPEC		SAMPLE	ANALYTE	PB	SOIL
4702R	06-Oct-02	GAMMA SPEC		SAMPLE	ANALYTE	PB	SOIL
4702R	06-Oct-02	H3	H3	SAMPLE	ANALYTE	PB	SOIL
4702R	06-Oct-02	GAMMA SPEC		SAMPLE	ANALYTE	PB	SOIL
4702R	06-Oct-02	GAMMA SPEC		SAMPLE	ANALYTE	PB	SOIL
4702R	06-Oct-02	GAMMA SPEC		SAMPLE	ANALYTE	PB	SOIL
4702R	06-Oct-02	GAMMA SPEC		SAMPLE	ANALYTE	PB	SOIL
4702R	06-Oct-02	GAMMA SPEC		SAMPLE	ANALYTE	PB	SOIL
4702R	06-Oct-02	GAMMA SPEC		SAMPLE	ANALYTE	PB	SOIL
4702R	06-Oct-02	GAMMA SPEC		SAMPLE	ANALYTE	PB	SOIL
4702R	06-Oct-02	GAMMA SPEC		SAMPLE	ANALYTE	PB	SOIL

4702R	06-Oct-02	GAMMA SPEC		SAMPLE	ANALYTE	PB	SOIL
4702R	06-Oct-02	GAMMA SPEC		SAMPLE	ANALYTE	PB	SOIL
4702R	06-Oct-02	GAMMA SPEC		SAMPLE	ANALYTE	PB	SOIL
4702R	06-Oct-02	GAMMA SPEC		SAMPLE	ANALYTE	PB	SOIL
4702R	06-Oct-02	GAMMA SPEC		SAMPLE	ANALYTE	PB	SOIL
4702R	06-Oct-02	GAMMA SPEC		SAMPLE	ANALYTE	PB	SOIL
4702R	06-Oct-02	GAMMA SPEC		SAMPLE	ANALYTE	PB	SOIL
4702R	06-Oct-02	GAMMA SPEC		SAMPLE	ANALYTE	PB	SOIL
4702R	06-Oct-02	GAMMA SPEC		SAMPLE	ANALYTE	PB	SOIL
4702R	06-Oct-02	GAMMA SPEC		SAMPLE	ANALYTE	PB	SOIL
4702R	06-Oct-02	GAMMA SPEC		SAMPLE	ANALYTE	PB	SOIL
4702R	06-Oct-02	GAMMA SPEC		SAMPLE	ANALYTE	PB	SOIL
4702R	06-Oct-02	GAMMA SPEC		SAMPLE	ANALYTE	PB	SOIL
4702R	06-Oct-02	GAMMA SPEC		SAMPLE	ANALYTE	PB	SOIL
4702R	06-Oct-02	GAMMA SPEC		SAMPLE	ANALYTE	PB	SOIL
4702R	06-Oct-02	GAMMA SPEC		SAMPLE	ANALYTE	PB	SOIL
4702R	06-Oct-02	ISOPU	ISOPU	SAMPLE	ANALYTE	PB	SOIL
4702R	06-Oct-02	ISOPU	ISOPU	SAMPLE	ANALYTE	PB	SOIL
4702R	06-Oct-02	H3	H3	SAMPLE	ANALYTE	PB	SOIL
4702R	06-Oct-02	GAMMA SPEC		SAMPLE	ANALYTE	PB	SOIL
4702R	06-Oct-02	GAMMA SPEC		SAMPLE	ANALYTE	PB	SOIL
4702R	06-Oct-02	GAMMA SPEC		SAMPLE	ANALYTE	PB	SOIL
4702R	06-Oct-02	GAMMA SPEC		SAMPLE	ANALYTE	PB	SOIL
4702R	06-Oct-02	GAMMA SPEC		SAMPLE	ANALYTE	PB	SOIL
4702R	06-Oct-02	GAMMA SPEC		SAMPLE	ANALYTE	PB	SOIL
4702R	06-Oct-02	GAMMA SPEC		SAMPLE	ANALYTE	PB	SOIL
4702R	06-Oct-02	GAMMA SPEC		SAMPLE	ANALYTE	PB	SOIL
4702R	06-Oct-02	GAMMA SPEC		SAMPLE	ANALYTE	PB	SOIL
4702R	06-Oct-02	GAMMA SPEC		SAMPLE	ANALYTE	PB	SOIL
4702R	06-Oct-02	GAMMA SPEC		SAMPLE	ANALYTE	PB	SOIL
4702R	06-Oct-02	GAMMA SPEC		SAMPLE	ANALYTE	PB	SOIL
4702R	06-Oct-02	GAMMA SPEC		SAMPLE	ANALYTE	PB	SOIL
4702R	06-Oct-02	GAMMA SPEC		SAMPLE	ANALYTE	PB	SOIL
4702R	06-Oct-02	GAMMA SPEC		SAMPLE	ANALYTE	PB	SOIL
4702R	06-Oct-02	GAMMA SPEC		SAMPLE	ANALYTE	PB	SOIL
4702R	06-Oct-02	GAMMA SPEC		SAMPLE	ANALYTE	PB	SOIL
4702R	06-Oct-02	GAMMA SPEC		SAMPLE	ANALYTE	PB	SOIL

4702R	06-Oct-02	GAMMA SPEC		SAMPLE	ANALYTE	PB	SOIL
4702R	06-Oct-02	GAMMA SPEC		SAMPLE	ANALYTE	PB	SOIL
4702R	06-Oct-02	GAMMA SPEC		SAMPLE	ANALYTE	PB	SOIL
4702R	06-Oct-02	GAMMA SPEC		SAMPLE	ANALYTE	PB	SOIL
4702R	06-Oct-02	GAMMA SPEC		SAMPLE	ANALYTE	PB	SOIL
4702R	06-Oct-02	GAMMA SPEC		SAMPLE	ANALYTE	PB	SOIL
4702R	06-Oct-02	GAMMA SPEC		SAMPLE	ANALYTE	PB	SOIL
4702R	06-Oct-02	GAMMA SPEC		SAMPLE	ANALYTE	PB	SOIL
4702R	06-Oct-02	GAMMA SPEC		SAMPLE	ANALYTE	PB	SOIL
4702R	06-Oct-02	ISOU	ISOU	SAMPLE	ANALYTE	PB	SOIL
4702R	07-Oct-02	H3	H3	SAMPLE	ANALYTE	PB	SOIL
4702R	06-Oct-02	GAMMA SPEC		SAMPLE	ANALYTE	PB	SOIL
4702R	06-Oct-02	GAMMA SPEC		SAMPLE	ANALYTE	PB	SOIL
4702R	06-Oct-02	GAMMA SPEC		SAMPLE	ANALYTE	PB	SOIL
4702R	06-Oct-02	GAMMA SPEC		SAMPLE	ANALYTE	PB	SOIL
4702R	06-Oct-02	GAMMA SPEC		SAMPLE	ANALYTE	PB	SOIL
4702R	06-Oct-02	GAMMA SPEC		SAMPLE	ANALYTE	PB	SOIL
4702R	06-Oct-02	ISOU	ISOU	SAMPLE	ANALYTE	PB	SOIL
4702R	06-Oct-02	GAMMA SPEC		SAMPLE	ANALYTE	PB	SOIL
4702R	06-Oct-02	ISOU	ISOU	SAMPLE	ANALYTE	PB	SOIL
4702R	06-Oct-02	GAMMA SPEC		SAMPLE	ANALYTE	PB	SOIL
4702R	06-Oct-02	GAMMA SPEC		SAMPLE	ANALYTE	PB	SOIL
4702R	06-Oct-02	GAMMA SPEC		SAMPLE	ANALYTE	PB	SOIL
4702R	06-Oct-02	GAMMA SPEC		SAMPLE	ANALYTE	PB	SOIL
4702R	06-Oct-02	GAMMA SPEC		SAMPLE	ANALYTE	PB	SOIL
4702R	06-Oct-02	GAMMA SPEC		SAMPLE	ANALYTE	PB	SOIL
4702R	06-Oct-02	GAMMA SPEC		SAMPLE	ANALYTE	PB	SOIL
4702R	06-Oct-02	GAMMA SPEC		SAMPLE	ANALYTE	PB	SOIL
4702R	06-Oct-02	GAMMA SPEC		SAMPLE	ANALYTE	PB	SOIL
4702R	06-Oct-02	GAMMA SPEC		SAMPLE	ANALYTE	PB	SOIL
4702R	06-Oct-02	GAMMA SPEC		SAMPLE	ANALYTE	PB	SOIL
4702R	06-Oct-02	GAMMA SPEC		SAMPLE	ANALYTE	PB	SOIL
4702R	06-Oct-02	GAMMA SPEC		SAMPLE	ANALYTE	PB	SOIL
4702R	06-Oct-02	GAMMA SPEC		SAMPLE	ANALYTE	PB	SOIL
4702R	06-Oct-02	GAMMA SPEC		SAMPLE	ANALYTE	PB	SOIL
4702R	06-Oct-02	GAMMA SPEC		SAMPLE	ANALYTE	PB	SOIL
4702R	06-Oct-02	GAMMA SPEC		SAMPLE	ANALYTE	PB	SOIL

4702R	06-Oct-02	GAMMA SPEC		SAMPLE	ANALYTE	PB	SOIL
4702R	06-Oct-02	GAMMA SPEC		SAMPLE	ANALYTE	PB	SOIL
4702R	06-Oct-02	GAMMA SPEC		SAMPLE	ANALYTE	PB	SOIL
4702R	06-Oct-02	GAMMA SPEC		SAMPLE	ANALYTE	PB	SOIL
4702R	06-Oct-02	GAMMA SPEC		SAMPLE	ANALYTE	PB	SOIL
4702R	06-Oct-02	GAMMA SPEC		SAMPLE	ANALYTE	PB	SOIL
4702R	06-Oct-02	GAMMA SPEC		SAMPLE	ANALYTE	PB	SOIL
4702R	06-Oct-02	GAMMA SPEC		SAMPLE	ANALYTE	PB	SOIL
4702R	06-Oct-02	GAMMA SPEC		SAMPLE	ANALYTE	PB	SOIL
4702R	07-Oct-02	ISOPU	ISOPU	SAMPLE	ANALYTE	PB	SOIL
4702R	06-Oct-02	H3	H3	SAMPLE	ANALYTE	PB	SOIL
4702R	06-Oct-02	GAMMA SPEC		SAMPLE	ANALYTE	PB	SOIL
4702R	06-Oct-02	GAMMA SPEC		SAMPLE	ANALYTE	PB	SOIL
4702R	06-Oct-02	GAMMA SPEC		SAMPLE	ANALYTE	PB	SOIL
4702R	06-Oct-02	GAMMA SPEC		SAMPLE	ANALYTE	PB	SOIL
4702R	06-Oct-02	GAMMA SPEC		SAMPLE	ANALYTE	PB	SOIL
4702R	06-Oct-02	GAMMA SPEC		SAMPLE	ANALYTE	PB	SOIL
4702R	06-Oct-02	GAMMA SPEC		SAMPLE	ANALYTE	PB	SOIL
4702R	06-Oct-02	GAMMA SPEC		SAMPLE	ANALYTE	PB	SOIL
4702R	06-Oct-02	GAMMA SPEC		SAMPLE	ANALYTE	PB	SOIL
4702R	06-Oct-02	GAMMA SPEC		SAMPLE	ANALYTE	PB	SOIL
4702R	06-Oct-02	GAMMA SPEC		SAMPLE	ANALYTE	PB	SOIL
4702R	06-Oct-02	GAMMA SPEC		SAMPLE	ANALYTE	PB	SOIL
4702R	06-Oct-02	GAMMA SPEC		SAMPLE	ANALYTE	PB	SOIL
4702R	06-Oct-02	GAMMA SPEC		SAMPLE	ANALYTE	PB	SOIL
4702R	06-Oct-02	GAMMA SPEC		SAMPLE	ANALYTE	PB	SOIL
4702R	06-Oct-02	GAMMA SPEC		SAMPLE	ANALYTE	PB	SOIL
4702R	06-Oct-02	GAMMA SPEC		SAMPLE	ANALYTE	PB	SOIL
4702R	06-Oct-02	GAMMA SPEC		SAMPLE	ANALYTE	PB	SOIL
4702R	06-Oct-02	GAMMA SPEC		SAMPLE	ANALYTE	PB	SOIL
4702R	06-Oct-02	GAMMA SPEC		SAMPLE	ANALYTE	PB	SOIL
4702R	06-Oct-02	GAMMA SPEC		SAMPLE	ANALYTE	PB	SOIL
4702R	06-Oct-02	GAMMA SPEC		SAMPLE	ANALYTE	PB	SOIL
4702R	06-Oct-02	GAMMA SPEC		SAMPLE	ANALYTE	PB	SOIL
4702R	06-Oct-02	ISOU	ISOU	SAMPLE	ANALYTE	PB	SOIL
4702R	06-Oct-02	ISOU	ISOU	SAMPLE	ANALYTE	PB	SOIL

4702R	06-Oct-02	ISOPU	ISOPU	SAMPLE	ANALYTE	PB	SOIL
4702R	06-Oct-02	ISOU	ISOU	SAMPLE	ANALYTE	PB	SOIL
4702R	06-Oct-02	ISOU	ISOU	SAMPLE	ANALYTE	PB	SOIL
4702R	06-Oct-02	ISOPU	ISOPU	SAMPLE	ANALYTE	PB	SOIL
4702R	07-Oct-02	ISOPU	ISOPU	SAMPLE	ANALYTE	PB	SOIL
4702R	06-Oct-02	ISOU	ISOU	SAMPLE	ANALYTE	PB	SOIL
4702R	06-Oct-02	ISOU	ISOU	SAMPLE	ANALYTE	PB	SOIL
4702R	06-Oct-02	ISOU	ISOU	SAMPLE	ANALYTE	PB	SOIL
4702R	06-Oct-02	GAMMA SPEC		SAMPLE	ANALYTE	PB	SOIL
4702R	06-Oct-02	GAMMA SPEC		SAMPLE	ANALYTE	PB	SOIL
4702R	06-Oct-02	GAMMA SPEC		SAMPLE	ANALYTE	PB	SOIL
4702R	06-Oct-02	GAMMA SPEC		SAMPLE	ANALYTE	PB	SOIL
4702R	06-Oct-02	GAMMA SPEC		SAMPLE	ANALYTE	PB	SOIL
4702R	06-Oct-02	GAMMA SPEC		SAMPLE	ANALYTE	PB	SOIL
4702R	06-Oct-02	GAMMA SPEC		SAMPLE	ANALYTE	PB	SOIL
4702R	06-Oct-02	GAMMA SPEC		SAMPLE	ANALYTE	PB	SOIL
4702R	06-Oct-02	ISOU	ISOU	SAMPLE	ANALYTE	PB	SOIL
4702R	06-Oct-02	ISOU	ISOU	SAMPLE	ANALYTE	PB	SOIL
4702R	06-Oct-02	GAMMA SPEC		SAMPLE	ANALYTE	PB	SOIL
4702R	06-Oct-02	GAMMA SPEC		SAMPLE	ANALYTE	PB	SOIL
4702R	06-Oct-02	GAMMA SPEC		SAMPLE	ANALYTE	PB	SOIL
4702R	06-Oct-02	GAMMA SPEC		SAMPLE	ANALYTE	PB	SOIL
4702R	06-Oct-02	GAMMA SPEC		SAMPLE	ANALYTE	PB	SOIL
4702R	06-Oct-02	GAMMA SPEC		SAMPLE	ANALYTE	PB	SOIL
4702R	06-Oct-02	GAMMA SPEC		SAMPLE	ANALYTE	PB	SOIL
4702R	06-Oct-02	ISOPU	ISOPU	SAMPLE	ANALYTE	PB	SOIL
4702R	06-Oct-02	ISOU	ISOU	SAMPLE	ANALYTE	PB	SOIL
4702R	06-Oct-02	ISOU	ISOU	SAMPLE	ANALYTE	PB	SOIL
4702R	06-Oct-02	GAMMA SPEC		SAMPLE	ANALYTE	PB	SOIL
4702R	06-Oct-02	GAMMA SPEC		SAMPLE	ANALYTE	PB	SOIL
4702R	06-Oct-02	GAMMA SPEC		SAMPLE	ANALYTE	PB	SOIL
4702R	06-Oct-02	GAMMA SPEC		SAMPLE	ANALYTE	PB	SOIL
4702R	06-Oct-02	GAMMA SPEC		SAMPLE	ANALYTE	PB	SOIL
4702R	06-Oct-02	GAMMA SPEC		SAMPLE	ANALYTE	PB	SOIL
4702R	06-Oct-02	GAMMA SPEC		SAMPLE	ANALYTE	PB	SOIL
4702R	06-Oct-02	GAMMA SPEC		SAMPLE	ANALYTE	PB	SOIL
4702R	06-Oct-02	GAMMA SPEC		SAMPLE	ANALYTE	PB	SOIL

4702R	06-Oct-02	GAMMA SPEC		SAMPLE	ANALYTE	PB	SOIL
4702R	06-Oct-02	GAMMA SPEC		SAMPLE	ANALYTE	PB	SOIL
4702R	06-Oct-02	ISOU	ISOU	SAMPLE	ANALYTE	PB	SOIL
4702R	06-Oct-02	ISOU	ISOU	SAMPLE	ANALYTE	PB	SOIL
4702R	06-Oct-02	GAMMA SPEC		SAMPLE	ANALYTE	PB	SOIL
4702R	06-Oct-02	GAMMA SPEC		SAMPLE	ANALYTE	PB	SOIL
4702R	06-Oct-02	GAMMA SPEC		SAMPLE	ANALYTE	PB	SOIL
4702R	06-Oct-02	GAMMA SPEC		SAMPLE	ANALYTE	PB	SOIL
4702R	06-Oct-02	GAMMA SPEC		SAMPLE	ANALYTE	PB	SOIL
4702R	06-Oct-02	GAMMA SPEC		SAMPLE	ANALYTE	PB	SOIL
4702R	06-Oct-02	GAMMA SPEC		SAMPLE	ANALYTE	PB	SOIL
4702R	06-Oct-02	GAMMA SPEC		SAMPLE	ANALYTE	PB	SOIL
4702R	06-Oct-02	ISOPU	ISOPU	SAMPLE	ANALYTE	PB	SOIL
4702R	06-Oct-02	ISOU	ISOU	SAMPLE	ANALYTE	PB	SOIL
4702R	06-Oct-02	ISOU	ISOU	SAMPLE	ANALYTE	PB	SOIL
4702R	06-Oct-02	GAMMA SPEC		SAMPLE	ANALYTE	PB	SOIL
4702R	06-Oct-02	GAMMA SPEC		SAMPLE	ANALYTE	PB	SOIL
4702R	06-Oct-02	GAMMA SPEC		SAMPLE	ANALYTE	PB	SOIL
4702R	06-Oct-02	GAMMA SPEC		SAMPLE	ANALYTE	PB	SOIL
4702R	06-Oct-02	GAMMA SPEC		SAMPLE	ANALYTE	PB	SOIL
4702R	06-Oct-02	GAMMA SPEC		SAMPLE	ANALYTE	PB	SOIL
4702R	06-Oct-02	GAMMA SPEC		SAMPLE	ANALYTE	PB	SOIL
4702R	06-Oct-02	GAMMA SPEC		SAMPLE	ANALYTE	PB	SOIL
4702R	06-Oct-02	GAMMA SPEC		SAMPLE	ANALYTE	PB	SOIL
4702R	06-Oct-02	GAMMA SPEC		SAMPLE	ANALYTE	PB	SOIL
4702R	06-Oct-02	GAMMA SPEC		SAMPLE	ANALYTE	PB	SOIL
4702R	06-Oct-02	GAMMA SPEC		SAMPLE	ANALYTE	PB	SOIL
4702R	06-Oct-02	GAMMA SPEC		SAMPLE	ANALYTE	PB	SOIL
4702R	06-Oct-02	ISOU	ISOU	SAMPLE	ANALYTE	PB	SOIL
4702R	06-Oct-02	ISOU	ISOU	SAMPLE	ANALYTE	PB	SOIL
4702R	06-Oct-02	GAMMA SPEC		SAMPLE	ANALYTE	PB	SOIL
4702R	06-Oct-02	GAMMA SPEC		SAMPLE	ANALYTE	PB	SOIL
4702R	06-Oct-02	GAMMA SPEC		SAMPLE	ANALYTE	PB	SOIL
4702R	06-Oct-02	GAMMA SPEC		SAMPLE	ANALYTE	PB	SOIL
4702R	06-Oct-02	GAMMA SPEC		SAMPLE	ANALYTE	PB	SOIL
4702R	06-Oct-02	GAMMA SPEC		SAMPLE	ANALYTE	PB	SOIL
4702R	06-Oct-02	GAMMA SPEC		SAMPLE	ANALYTE	PB	SOIL
4702R	06-Oct-02	GAMMA SPEC		SAMPLE	ANALYTE	PB	SOIL

4702R	06-Oct-02	GAMMA SPEC		SAMPLE	ANALYTE		PB	SOIL
4702R	06-Oct-02	GAMMA SPEC		SAMPLE	ANALYTE		PB	SOIL
4702R	06-Oct-02	GAMMA SPEC		SAMPLE	ANALYTE		PB	SOIL
4702R	06-Oct-02	GAMMA SPEC		SAMPLE	ANALYTE		PB	SOIL
4702R	06-Oct-02	GAMMA SPEC		SAMPLE	ANALYTE		PB	SOIL
4702R	06-Oct-02	GAMMA SPEC		SAMPLE	ANALYTE		PB	SOIL
4702R	06-Oct-02	GAMMA SPEC		SAMPLE	ANALYTE		PB	SOIL
4702R	06-Oct-02	GAMMA SPEC		SAMPLE	ANALYTE		PB	SOIL
4702R	06-Oct-02	GAMMA SPEC		SAMPLE	ANALYTE		PB	SOIL
4702R	06-Oct-02	GAMMA SPEC		SAMPLE	ANALYTE		PB	SOIL
4702R	06-Oct-02	GAMMA SPEC		SAMPLE	ANALYTE		PB	SOIL
4702R	06-Oct-02	GAMMA SPEC		SAMPLE	ANALYTE		PB	SOIL
4702R	06-Oct-02	GAMMA SPEC		SAMPLE	ANALYTE		PB	SOIL
4702R	06-Oct-02	GAMMA SPEC		SAMPLE	ANALYTE		PB	SOIL
4702R	06-Oct-02	GAMMA SPEC		SAMPLE	ANALYTE		PB	SOIL
4702R	06-Oct-02	GAMMA SPEC		SAMPLE	ANALYTE		PB	SOIL
4702R	06-Oct-02	GAMMA SPEC		SAMPLE	ANALYTE		PB	SOIL
4702R	06-Oct-02	GAMMA SPEC		SAMPLE	ANALYTE		PB	SOIL
4702R	06-Oct-02	GAMMA SPEC		SAMPLE	ANALYTE		PB	SOIL
4702R	06-Oct-02	GAMMA SPEC		SAMPLE	ANALYTE		PB	SOIL
4702R	06-Oct-02	GAMMA SPEC		SAMPLE	ANALYTE		PB	SOIL
4702R	06-Oct-02	GAMMA SPEC		SAMPLE	ANALYTE		PB	SOIL
4918R	08-Dec-02	METTALCN	METTALCN	SAMPLE	ANALYTE	P	KA	SOIL
4918R	08-Dec-02	METTALCN	METTALCN	SAMPLE	ANALYTE	P	KA	SOIL
4918R	08-Dec-02	METTALCN	METTALCN	SAMPLE	ANALYTE	P	KA	SOIL
4918R	08-Dec-02	METTALCN	METTALCN	SAMPLE	ANALYTE	P	KA	SOIL
4918R	08-Dec-02	METTALCN	METTALCN	SAMPLE	ANALYTE	P	KA	SOIL
4918R	08-Dec-02	METTALCN	METTALCN	SAMPLE	ANALYTE	P	KA	SOIL
4918R	08-Dec-02	METTALCN	METTALCN	SAMPLE	ANALYTE	P	KA	SOIL
4918R	08-Dec-02	METTALCN	METTALCN	SAMPLE	ANALYTE	P	KA	SOIL
4918R	08-Dec-02	METTALCN	METTALCN	SAMPLE	ANALYTE	P	KA	SOIL
4918R	08-Dec-02	METTALCN	METTALCN	SAMPLE	ANALYTE	P	KA	SOIL
4918R	08-Dec-02	METTALCN	METTALCN	SAMPLE	ANALYTE	P	KA	SOIL

4918R	08-Dec-02	METTALCN	METTALCN	SAMPLE	ANALYTE	P	KA	SOIL
4918R	08-Dec-02	METTALCN	METTALCN	SAMPLE	ANALYTE	P	KA	SOIL
4918R	08-Dec-02	METTALCN	METTALCN	SAMPLE	ANALYTE	P	KA	SOIL
4918R	08-Dec-02	METTALCN	METTALCN	SAMPLE	ANALYTE	P	KA	SOIL
4918R	08-Dec-02	METTALCN	METTALCN	SAMPLE	ANALYTE	P	KA	SOIL
4918R	25-Nov-02	METTALCN	METTALCN	SAMPLE	ANALYTE	CV	KA	SOIL
4918R	08-Dec-02	METTALCN	METTALCN	SAMPLE	ANALYTE	P	KA	SOIL
4918R	08-Dec-02	METTALCN	METTALCN	SAMPLE	ANALYTE	P	KA	SOIL
4918R	08-Dec-02	METTALCN	METTALCN	SAMPLE	ANALYTE	P	KA	SOIL
4918R	08-Dec-02	METTALCN	METTALCN	SAMPLE	ANALYTE	P	KA	SOIL
4918R	08-Dec-02	METTALCN	METTALCN	SAMPLE	ANALYTE	P	KA	SOIL
4918R	08-Dec-02	METTALCN	METTALCN	SAMPLE	ANALYTE	P	KA	SOIL
4918R	08-Dec-02	METTALCN	METTALCN	SAMPLE	ANALYTE	P	KA	SOIL
4918R	08-Dec-02	METTALCN	METTALCN	SAMPLE	ANALYTE	P	KA	SOIL
4918R	08-Dec-02	METTALCN	METTALCN	SAMPLE	ANALYTE	P	KA	SOIL
4918R	08-Dec-02	METTALCN	METTALCN	SAMPLE	ANALYTE	P	KA	SOIL
4918R	08-Dec-02	METTALCN	METTALCN	SAMPLE	ANALYTE	P	KA	SOIL
4918R	08-Dec-02	METTALCN	METTALCN	SAMPLE	ANALYTE	P	KA	SOIL
4918R	08-Dec-02	METTALCN	METTALCN	SAMPLE	ANALYTE	P	KA	SOIL
4918R	08-Dec-02	METTALCN	METTALCN	SAMPLE	ANALYTE	P	KA	SOIL
4918R	08-Dec-02	METTALCN	METTALCN	SAMPLE	ANALYTE	P	KA	SOIL
4918R	08-Dec-02	METTALCN	METTALCN	SAMPLE	ANALYTE	P	KA	SOIL
4918R	25-Nov-02	METTALCN	METTALCN	SAMPLE	ANALYTE	CV	KA	SOIL
4918R	08-Dec-02	METTALCN	METTALCN	SAMPLE	ANALYTE	P	KA	SOIL
4918R	08-Dec-02	METTALCN	METTALCN	SAMPLE	ANALYTE	P	KA	SOIL
4918R	08-Dec-02	METTALCN	METTALCN	SAMPLE	ANALYTE	P	KA	SOIL
4918R	08-Dec-02	METTALCN	METTALCN	SAMPLE	ANALYTE	P	KA	SOIL
4918R	08-Dec-02	METTALCN	METTALCN	SAMPLE	ANALYTE	P	KA	SOIL
4918R	08-Dec-02	METTALCN	METTALCN	SAMPLE	ANALYTE	P	KA	SOIL
4918R	08-Dec-02	METTALCN	METTALCN	SAMPLE	ANALYTE	P	KA	SOIL
4918R	08-Dec-02	METTALCN	METTALCN	SAMPLE	ANALYTE	P	KA	SOIL
4918R	08-Dec-02	METTALCN	METTALCN	SAMPLE	ANALYTE	P	KA	SOIL
4918R	08-Dec-02	METTALCN	METTALCN	SAMPLE	ANALYTE	P	KA	SOIL
4918R	08-Dec-02	METTALCN	METTALCN	SAMPLE	ANALYTE	P	KA	SOIL
4918R	08-Dec-02	METTALCN	METTALCN	SAMPLE	ANALYTE	P	KA	SOIL
4918R	08-Dec-02	METTALCN	METTALCN	SAMPLE	ANALYTE	P	KA	SOIL

4918R	08-Dec-02	METTALCN	METTALCN	SAMPLE	ANALYTE	P	KA	SOIL
4918R	08-Dec-02	METTALCN	METTALCN	SAMPLE	ANALYTE	P	KA	SOIL
4918R	08-Dec-02	METTALCN	METTALCN	SAMPLE	ANALYTE	P	KA	SOIL
4918R	25-Nov-02	METTALCN	METTALCN	SAMPLE	ANALYTE	CV	KA	SOIL
4918R	08-Dec-02	METTALCN	METTALCN	SAMPLE	ANALYTE	P	KA	SOIL
4918R	08-Dec-02	METTALCN	METTALCN	SAMPLE	ANALYTE	P	KA	SOIL
4918R	08-Dec-02	METTALCN	METTALCN	SAMPLE	ANALYTE	P	KA	SOIL
4918R	08-Dec-02	METTALCN	METTALCN	SAMPLE	ANALYTE	P	KA	SOIL
4918R	08-Dec-02	METTALCN	METTALCN	SAMPLE	ANALYTE	P	KA	SOIL
4918R	08-Dec-02	METTALCN	METTALCN	SAMPLE	ANALYTE	P	KA	SOIL
4918R	08-Dec-02	METTALCN	METTALCN	SAMPLE	ANALYTE	P	KA	SOIL
4918R	08-Dec-02	METTALCN	METTALCN	SAMPLE	ANALYTE	P	KA	SOIL
4918R	08-Dec-02	METTALCN	METTALCN	SAMPLE	ANALYTE	P	KA	SOIL
4918R	08-Dec-02	METTALCN	METTALCN	SAMPLE	ANALYTE	P	KA	SOIL
4918R	08-Dec-02	METTALCN	METTALCN	SAMPLE	ANALYTE	P	KA	SOIL
4918R	08-Dec-02	METTALCN	METTALCN	SAMPLE	ANALYTE	P	KA	SOIL
4918R	08-Dec-02	METTALCN	METTALCN	SAMPLE	ANALYTE	P	KA	SOIL
4918R	08-Dec-02	METTALCN	METTALCN	SAMPLE	ANALYTE	P	KA	SOIL
4918R	08-Dec-02	METTALCN	METTALCN	SAMPLE	ANALYTE	P	KA	SOIL
4918R	25-Nov-02	METTALCN	METTALCN	SAMPLE	ANALYTE	CV	KA	SOIL
4918R	08-Dec-02	METTALCN	METTALCN	SAMPLE	ANALYTE	P	KA	SOIL
4918R	08-Dec-02	METTALCN	METTALCN	SAMPLE	ANALYTE	P	KA	SOIL
4918R	08-Dec-02	METTALCN	METTALCN	SAMPLE	ANALYTE	P	KA	SOIL
4918R	08-Dec-02	METTALCN	METTALCN	SAMPLE	ANALYTE	P	KA	SOIL
4918R	08-Dec-02	METTALCN	METTALCN	SAMPLE	ANALYTE	P	KA	SOIL
4918R	08-Dec-02	METTALCN	METTALCN	SAMPLE	ANALYTE	P	KA	SOIL
4918R	08-Dec-02	METTALCN	METTALCN	SAMPLE	ANALYTE	P	KA	SOIL
4918R	08-Dec-02	METTALCN	METTALCN	SAMPLE	ANALYTE	P	KA	SOIL
4918R	08-Dec-02	METTALCN	METTALCN	SAMPLE	ANALYTE	P	KA	SOIL
4918R	08-Dec-02	METTALCN	METTALCN	SAMPLE	ANALYTE	P	KA	SOIL
4918R	08-Dec-02	METTALCN	METTALCN	SAMPLE	ANALYTE	P	KA	SOIL
4918R	08-Dec-02	METTALCN	METTALCN	SAMPLE	ANALYTE	P	KA	SOIL
4918R	08-Dec-02	METTALCN	METTALCN	SAMPLE	ANALYTE	P	KA	SOIL
4918R	08-Dec-02	METTALCN	METTALCN	SAMPLE	ANALYTE	P	KA	SOIL
4918R	08-Dec-02	METTALCN	METTALCN	SAMPLE	ANALYTE	P	KA	SOIL
4918R	08-Dec-02	METTALCN	METTALCN	SAMPLE	ANALYTE	P	KA	SOIL

4918R	25-Nov-02	METTALCN	METTALCN	SAMPLE	ANALYTE	CV	KA	SOIL
4918R	24-Nov-02	METTALCN	METTALCN	SAMPLE	ANALYTE	AS	KA	SOIL
4918R	08-Dec-02	METTALCN	METTALCN	SAMPLE	ANALYTE	P	KA	SOIL
4918R	08-Dec-02	METTALCN	METTALCN	SAMPLE	ANALYTE	P	KA	SOIL
4918R	08-Dec-02	METTALCN	METTALCN	SAMPLE	ANALYTE	P	KA	SOIL
4918R	08-Dec-02	METTALCN	METTALCN	SAMPLE	ANALYTE	P	KA	SOIL
4918R	08-Dec-02	METTALCN	METTALCN	SAMPLE	ANALYTE	P	KA	SOIL
4918R	24-Nov-02	METTALCN	METTALCN	SAMPLE	ANALYTE	AS	KA	SOIL
4918R	08-Dec-02	METTALCN	METTALCN	SAMPLE	ANALYTE	P	KA	SOIL
4918R	08-Dec-02	METTALCN	METTALCN	SAMPLE	ANALYTE	P	KA	SOIL
4918R	08-Dec-02	METTALCN	METTALCN	SAMPLE	ANALYTE	P	KA	SOIL
4918R	08-Dec-02	METTALCN	METTALCN	SAMPLE	ANALYTE	P	KA	SOIL
4918R	08-Dec-02	METTALCN	METTALCN	SAMPLE	ANALYTE	P	KA	SOIL
4918R	24-Nov-02	METTALCN	METTALCN	SAMPLE	ANALYTE	AS	KA	SOIL
4918R	24-Nov-02	METTALCN	METTALCN	SAMPLE	ANALYTE	AS	KA	SOIL
4918R	08-Dec-02	METTALCN	METTALCN	SAMPLE	ANALYTE	P	KA	SOIL
4918R	08-Dec-02	METTALCN	METTALCN	SAMPLE	ANALYTE	P	KA	SOIL
4918R	08-Dec-02	METTALCN	METTALCN	SAMPLE	ANALYTE	P	KA	SOIL
4918R	08-Dec-02	METTALCN	METTALCN	SAMPLE	ANALYTE	P	KA	SOIL
4918R	08-Dec-02	METTALCN	METTALCN	SAMPLE	ANALYTE	P	KA	SOIL
4918R	08-Dec-02	METTALCN	METTALCN	SAMPLE	ANALYTE	P	KA	SOIL
4918R	24-Nov-02	METTALCN	METTALCN	SAMPLE	ANALYTE	AS	KA	SOIL
4918R	08-Dec-02	METTALCN	METTALCN	SAMPLE	ANALYTE	P	KA	SOIL
4918R	08-Dec-02	METTALCN	METTALCN	SAMPLE	ANALYTE	P	KA	SOIL
4918R	08-Dec-02	METTALCN	METTALCN	SAMPLE	ANALYTE	P	KA	SOIL
4918R	08-Dec-02	METTALCN	METTALCN	SAMPLE	ANALYTE	P	KA	SOIL
4918R	08-Dec-02	METTALCN	METTALCN	SAMPLE	ANALYTE	P	KA	SOIL
4918R	08-Dec-02	METTALCN	METTALCN	SAMPLE	ANALYTE	P	KA	SOIL
4918R	08-Dec-02	METTALCN	METTALCN	SAMPLE	ANALYTE	P	KA	SOIL
4918R	08-Dec-02	METTALCN	METTALCN	SAMPLE	ANALYTE	P	KA	SOIL
4918R	08-Dec-02	METTALCN	METTALCN	SAMPLE	ANALYTE	P	KA	SOIL
4918R	08-Dec-02	METTALCN	METTALCN	SAMPLE	ANALYTE	P	KA	SOIL
4919R	17-Nov-02	PESTPCB	PESTPCB	SAMPLE	ANALYTE		KA	SOIL
4919R	17-Nov-02	PESTPCB	PESTPCB	SAMPLE	ANALYTE		KA	SOIL
4919R	17-Nov-02	PESTPCB	PESTPCB	SAMPLE	ANALYTE		KA	SOIL

4919R	17-Nov-02	PESTPCB	PESTPCB	SAMPLE	ANALYTE	KA	SOIL
4919R	17-Nov-02	PESTPCB	PESTPCB	SAMPLE	ANALYTE	KA	SOIL
4919R	17-Nov-02	PESTPCB	PESTPCB	SAMPLE	ANALYTE	KA	SOIL
4919R	17-Nov-02	PESTPCB	PESTPCB	SAMPLE	ANALYTE	KA	SOIL
4919R	17-Nov-02	PESTPCB	PESTPCB	SAMPLE	ANALYTE	KA	SOIL
4919R	17-Nov-02	PESTPCB	PESTPCB	SAMPLE	ANALYTE	KA	SOIL
4919R	17-Nov-02	PESTPCB	PESTPCB	SAMPLE	ANALYTE	KA	SOIL
4919R	17-Nov-02	PESTPCB	PESTPCB	SAMPLE	ANALYTE	KA	SOIL
4919R	17-Nov-02	PESTPCB	PESTPCB	SAMPLE	ANALYTE	KA	SOIL
4919R	17-Nov-02	PESTPCB	PESTPCB	SAMPLE	ANALYTE	KA	SOIL
4919R	17-Nov-02	PESTPCB	PESTPCB	SAMPLE	ANALYTE	KA	SOIL
4919R	17-Nov-02	PESTPCB	PESTPCB	SAMPLE	ANALYTE	KA	SOIL
4919R	17-Nov-02	PESTPCB	PESTPCB	SAMPLE	ANALYTE	KA	SOIL
4919R	17-Nov-02	PESTPCB	PESTPCB	SAMPLE	ANALYTE	KA	SOIL
4919R	17-Nov-02	PESTPCB	PESTPCB	SAMPLE	ANALYTE	KA	SOIL
4919R	17-Nov-02	PESTPCB	PESTPCB	SAMPLE	ANALYTE	KA	SOIL
4919R	17-Nov-02	PESTPCB	PESTPCB	SAMPLE	ANALYTE	KA	SOIL
4919R	17-Nov-02	PESTPCB	PESTPCB	SAMPLE	ANALYTE	KA	SOIL
4919R	17-Nov-02	PESTPCB	PESTPCB	SAMPLE	ANALYTE	KA	SOIL
4919R	17-Nov-02	PESTPCB	PESTPCB	SAMPLE	ANALYTE	KA	SOIL
4919R	17-Nov-02	PESTPCB	PESTPCB	SAMPLE	ANALYTE	KA	SOIL
4919R	17-Nov-02	PESTPCB	PESTPCB	SAMPLE	ANALYTE	KA	SOIL
4919R	13-Nov-02	SEMI	SEMI	SAMPLE	ANALYTE	KA	SOIL
4919R	13-Nov-02	SEMI	SEMI	SAMPLE	ANALYTE	KA	SOIL
4919R	13-Nov-02	SEMI	SEMI	SAMPLE	ANALYTE	KA	SOIL
4919R	13-Nov-02	SEMI	SEMI	SAMPLE	ANALYTE	KA	SOIL
4919R	13-Nov-02	SEMI	SEMI	SAMPLE	ANALYTE	KA	SOIL
4919R	13-Nov-02	SEMI	SEMI	SAMPLE	ANALYTE	KA	SOIL
4919R	13-Nov-02	SEMI	SEMI	SAMPLE	ANALYTE	KA	SOIL
4919R	13-Nov-02	SEMI	SEMI	SAMPLE	ANALYTE	KA	SOIL
4919R	13-Nov-02	SEMI	SEMI	SAMPLE	ANALYTE	KA	SOIL
4919R	13-Nov-02	SEMI	SEMI	SAMPLE	ANALYTE	KA	SOIL
4919R	13-Nov-02	SEMI	SEMI	SAMPLE	ANALYTE	KA	SOIL

4919R	13-Nov-02	SEMI	SEMI	SAMPLE	ANALYTE	KA	SOIL
4919R	13-Nov-02	SEMI	SEMI	SAMPLE	ANALYTE	KA	SOIL
4919R	13-Nov-02	SEMI	SEMI	SAMPLE	ANALYTE	KA	SOIL
4919R	13-Nov-02	SEMI	SEMI	SAMPLE	ANALYTE	KA	SOIL
4919R	13-Nov-02	SEMI	SEMI	SAMPLE	ANALYTE	KA	SOIL
4919R	13-Nov-02	SEMI	SEMI	SAMPLE	ANALYTE	KA	SOIL
4919R	13-Nov-02	SEMI	SEMI	SAMPLE	ANALYTE	KA	SOIL
4919R	13-Nov-02	SEMI	SEMI	SAMPLE	ANALYTE	KA	SOIL
4919R	13-Nov-02	SEMI	SEMI	SAMPLE	ANALYTE	KA	SOIL
4919R	13-Nov-02	SEMI	SEMI	SAMPLE	ANALYTE	KA	SOIL
4919R	13-Nov-02	SEMI	SEMI	SAMPLE	ANALYTE	KA	SOIL
4919R	13-Nov-02	SEMI	SEMI	SAMPLE	ANALYTE	KA	SOIL
4919R	13-Nov-02	SEMI	SEMI	SAMPLE	ANALYTE	KA	SOIL
4919R	13-Nov-02	SEMI	SEMI	SAMPLE	ANALYTE	KA	SOIL
4919R	13-Nov-02	SEMI	SEMI	SAMPLE	ANALYTE	KA	SOIL
4919R	13-Nov-02	SEMI	SEMI	SAMPLE	ANALYTE	KA	SOIL
4919R	13-Nov-02	SEMI	SEMI	SAMPLE	ANALYTE	KA	SOIL
4919R	13-Nov-02	SEMI	SEMI	SAMPLE	ANALYTE	KA	SOIL
4919R	13-Nov-02	SEMI	SEMI	SAMPLE	ANALYTE	KA	SOIL
4919R	13-Nov-02	SEMI	SEMI	SAMPLE	ANALYTE	KA	SOIL
4919R	13-Nov-02	SEMI	SEMI	SAMPLE	ANALYTE	KA	SOIL
4919R	13-Nov-02	SEMI	SEMI	SAMPLE	ANALYTE	KA	SOIL
4919R	13-Nov-02	SEMI	SEMI	SAMPLE	ANALYTE	KA	SOIL
4919R	13-Nov-02	SEMI	SEMI	SAMPLE	ANALYTE	KA	SOIL
4919R	13-Nov-02	SEMI	SEMI	SAMPLE	ANALYTE	KA	SOIL
4919R	13-Nov-02	SEMI	SEMI	SAMPLE	ANALYTE	KA	SOIL
4919R	13-Nov-02	SEMI	SEMI	SAMPLE	ANALYTE	KA	SOIL
4919R	13-Nov-02	SEMI	SEMI	SAMPLE	ANALYTE	KA	SOIL
4919R	13-Nov-02	SEMI	SEMI	SAMPLE	ANALYTE	KA	SOIL
4919R	13-Nov-02	SEMI	SEMI	SAMPLE	ANALYTE	KA	SOIL
4919R	13-Nov-02	SEMI	SEMI	SAMPLE	ANALYTE	KA	SOIL
4919R	13-Nov-02	SEMI	SEMI	SAMPLE	ANALYTE	KA	SOIL
4919R	13-Nov-02	SEMI	SEMI	SAMPLE	ANALYTE	KA	SOIL
4919R	13-Nov-02	SEMI	SEMI	SAMPLE	ANALYTE	KA	SOIL
4919R	13-Nov-02	SEMI	SEMI	SAMPLE	ANALYTE	KA	SOIL
4919R	13-Nov-02	SEMI	SEMI	SAMPLE	ANALYTE	KA	SOIL
4919R	13-Nov-02	SEMI	SEMI	SAMPLE	ANALYTE	KA	SOIL

4919R	13-Nov-02	SEMI	SEMI	SAMPLE	ANALYTE	KA	SOIL
4919R	13-Nov-02	SEMI	SEMI	SAMPLE	ANALYTE	KA	SOIL
4919R	13-Nov-02	SEMI	SEMI	SAMPLE	ANALYTE	KA	SOIL
4919R	13-Nov-02	SEMI	SEMI	SAMPLE	ANALYTE	KA	SOIL
4919R	13-Nov-02	SEMI	SEMI	SAMPLE	ANALYTE	KA	SOIL
4919R	13-Nov-02	SEMI	SEMI	SAMPLE	ANALYTE	KA	SOIL
4919R	13-Nov-02	SEMI	SEMI	SAMPLE	ANALYTE	KA	SOIL
4919R	13-Nov-02	SEMI	SEMI	SAMPLE	ANALYTE	KA	SOIL
4919R	13-Nov-02	SEMI	SEMI	SAMPLE	ANALYTE	KA	SOIL
4919R	13-Nov-02	SEMI	SEMI	SAMPLE	ANALYTE	KA	SOIL
4919R	13-Nov-02	SEMI	SEMI	SAMPLE	ANALYTE	KA	SOIL
4919R	13-Nov-02	SEMI	SEMI	SAMPLE	ANALYTE	KA	SOIL
4919R	13-Nov-02	SEMI	SEMI	SAMPLE	ANALYTE	KA	SOIL
4919R	13-Nov-02	SEMI	SEMI	SAMPLE	ANALYTE	KA	SOIL
4919R	13-Nov-02	SEMI	SEMI	SAMPLE	ANALYTE	KA	SOIL
4919R	13-Nov-02	SEMI	SEMI	SAMPLE	ANALYTE	KA	SOIL
4919R	13-Nov-02	SEMI	SEMI	SAMPLE	ANALYTE	KA	SOIL
4919R	13-Nov-02	SEMI	SEMI	SAMPLE	ANALYTE	KA	SOIL
4919R	06-Nov-02	VOAGCMS	VOAGCMS	SAMPLE	ANALYTE	KA	SOIL
4919R	06-Nov-02	VOAGCMS	VOAGCMS	SAMPLE	ANALYTE	KA	SOIL
4919R	06-Nov-02	VOAGCMS	VOAGCMS	SAMPLE	ANALYTE	KA	SOIL
4919R	06-Nov-02	VOAGCMS	VOAGCMS	SAMPLE	ANALYTE	KA	SOIL
4919R	06-Nov-02	VOAGCMS	VOAGCMS	SAMPLE	ANALYTE	KA	SOIL
4919R	06-Nov-02	VOAGCMS	VOAGCMS	SAMPLE	ANALYTE	KA	SOIL
4919R	06-Nov-02	VOAGCMS	VOAGCMS	SAMPLE	ANALYTE	KA	SOIL
4919R	06-Nov-02	VOAGCMS	VOAGCMS	SAMPLE	ANALYTE	KA	SOIL
4919R	06-Nov-02	VOAGCMS	VOAGCMS	SAMPLE	ANALYTE	KA	SOIL
4919R	06-Nov-02	VOAGCMS	VOAGCMS	SAMPLE	ANALYTE	KA	SOIL
4919R	06-Nov-02	VOAGCMS	VOAGCMS	SAMPLE	ANALYTE	KA	SOIL
4919R	06-Nov-02	VOAGCMS	VOAGCMS	SAMPLE	ANALYTE	KA	SOIL
4919R	06-Nov-02	VOAGCMS	VOAGCMS	SAMPLE	ANALYTE	KA	SOIL
4919R	06-Nov-02	VOAGCMS	VOAGCMS	SAMPLE	ANALYTE	KA	SOIL
4919R	06-Nov-02	VOAGCMS	VOAGCMS	SAMPLE	ANALYTE	KA	SOIL
4919R	06-Nov-02	VOAGCMS	VOAGCMS	SAMPLE	ANALYTE	KA	SOIL
4919R	06-Nov-02	VOAGCMS	VOAGCMS	SAMPLE	ANALYTE	KA	SOIL

4919R	06-Nov-02	VOAGCMS	VOAGCMS	SAMPLE	ANALYTE	KA	SOIL
4919R	06-Nov-02	VOAGCMS	VOAGCMS	SAMPLE	ANALYTE	KA	SOIL
4919R	06-Nov-02	VOAGCMS	VOAGCMS	SAMPLE	ANALYTE	KA	SOIL
4919R	06-Nov-02	VOAGCMS	VOAGCMS	SAMPLE	ANALYTE	KA	SOIL
4919R	06-Nov-02	VOAGCMS	VOAGCMS	SAMPLE	ANALYTE	KA	SOIL
4919R	06-Nov-02	VOAGCMS	VOAGCMS	SAMPLE	ANALYTE	KA	SOIL
4919R	06-Nov-02	VOAGCMS	VOAGCMS	SAMPLE	ANALYTE	KA	SOIL
4919R	06-Nov-02	VOAGCMS	VOAGCMS	SAMPLE	ANALYTE	KA	SOIL
4919R	06-Nov-02	VOAGCMS	VOAGCMS	SAMPLE	ANALYTE	KA	SOIL
4919R	06-Nov-02	VOAGCMS	VOAGCMS	SAMPLE	ANALYTE	KA	SOIL
4919R	06-Nov-02	VOAGCMS	VOAGCMS	SAMPLE	ANALYTE	KA	SOIL
4919R	06-Nov-02	VOAGCMS	VOAGCMS	SAMPLE	ANALYTE	KA	SOIL
4919R	06-Nov-02	VOAGCMS	VOAGCMS	SAMPLE	ANALYTE	KA	SOIL
4919R	06-Nov-02	VOAGCMS	VOAGCMS	SAMPLE	ANALYTE	KA	SOIL
4919R	06-Nov-02	VOAGCMS	VOAGCMS	SAMPLE	ANALYTE	KA	SOIL
4919R	06-Nov-02	VOAGCMS	VOAGCMS	SAMPLE	ANALYTE	KA	SOIL
4919R	06-Nov-02	VOAGCMS	VOAGCMS	SAMPLE	ANALYTE	KA	SOIL
4919R	06-Nov-02	VOAGCMS	VOAGCMS	SAMPLE	ANALYTE	KA	SOIL
4919R	06-Nov-02	VOAGCMS	VOAGCMS	SAMPLE	ANALYTE	KA	SOIL
4919R	06-Nov-02	VOAGCMS	VOAGCMS	SAMPLE	ANALYTE	KA	SOIL
4919R	06-Nov-02	VOAGCMS	VOAGCMS	SAMPLE	ANALYTE	KA	SOIL
4919R	06-Nov-02	VOAGCMS	VOAGCMS	SAMPLE	ANALYTE	KA	SOIL
4919R	06-Nov-02	VOAGCMS	VOAGCMS	SAMPLE	ANALYTE	KA	SOIL
4919R	06-Nov-02	VOAGCMS	VOAGCMS	SAMPLE	ANALYTE	KA	SOIL
4919R	06-Nov-02	VOAGCMS	VOAGCMS	SAMPLE	ANALYTE	KA	SOIL
4919R	06-Nov-02	VOAGCMS	VOAGCMS	SAMPLE	ANALYTE	KA	SOIL
4919R	06-Nov-02	VOAGCMS	VOAGCMS	SAMPLE	ANALYTE	KA	SOIL
4919R	06-Nov-02	VOAGCMS	VOAGCMS	SAMPLE	ANALYTE	KA	SOIL
4919R	06-Nov-02	VOAGCMS	VOAGCMS	SAMPLE	ANALYTE	KA	SOIL
4919R	06-Nov-02	VOAGCMS	VOAGCMS	SAMPLE	ANALYTE	KA	SOIL
4919R	06-Nov-02	VOAGCMS	VOAGCMS	SAMPLE	ANALYTE	KA	SOIL
4919R	06-Nov-02	VOAGCMS	VOAGCMS	SAMPLE	ANALYTE	KA	SOIL
4919R	06-Nov-02	VOAGCMS	VOAGCMS	SAMPLE	ANALYTE	KA	SOIL
4919R	06-Nov-02	VOAGCMS	VOAGCMS	SAMPLE	ANALYTE	KA	SOIL
4919R	06-Nov-02	VOAGCMS	VOAGCMS	SAMPLE	ANALYTE	KA	SOIL
4919R	06-Nov-02	VOAGCMS	VOAGCMS	SAMPLE	ANALYTE	KA	SOIL
4919R	06-Nov-02	VOAGCMS	VOAGCMS	SAMPLE	ANALYTE	KA	SOIL
4919R	06-Nov-02	VOAGCMS	VOAGCMS	SAMPLE	ANALYTE	KA	SOIL

4919R	06-Nov-02	VOAGCMS	VOAGCMS	SAMPLE	ANALYTE	KA	SOIL
4919R	06-Nov-02	VOAGCMS	VOAGCMS	SAMPLE	ANALYTE	KA	SOIL
4919R	06-Nov-02	VOAGCMS	VOAGCMS	SAMPLE	ANALYTE	KA	SOIL
4919R	06-Nov-02	VOAGCMS	VOAGCMS	SAMPLE	ANALYTE	KA	SOIL
4919R	06-Nov-02	VOAGCMS	VOAGCMS	SAMPLE	ANALYTE	KA	SOIL
4919R	06-Nov-02	VOAGCMS	VOAGCMS	SAMPLE	ANALYTE	KA	SOIL
4919R	13-Nov-02	SEMI	SEMI	SAMPLE	ANALYTE	KA	SOIL
4919R	13-Nov-02	SEMI	SEMI	SAMPLE	ANALYTE	KA	SOIL
4919R	13-Nov-02	SEMI	SEMI	SAMPLE	ANALYTE	KA	SOIL
4919R	13-Nov-02	SEMI	SEMI	SAMPLE	ANALYTE	KA	SOIL
4919R	13-Nov-02	SEMI	SEMI	SAMPLE	ANALYTE	KA	SOIL
4919R	13-Nov-02	SEMI	SEMI	SAMPLE	ANALYTE	KA	SOIL
4919R	13-Nov-02	SEMI	SEMI	SAMPLE	ANALYTE	KA	SOIL
4919R	13-Nov-02	SEMI	SEMI	SAMPLE	ANALYTE	KA	SOIL
4919R	13-Nov-02	SEMI	SEMI	SAMPLE	ANALYTE	KA	SOIL
4919R	13-Nov-02	SEMI	SEMI	SAMPLE	ANALYTE	KA	SOIL
4919R	13-Nov-02	SEMI	SEMI	SAMPLE	ANALYTE	KA	SOIL
4919R	13-Nov-02	SEMI	SEMI	SAMPLE	ANALYTE	KA	SOIL
4919R	13-Nov-02	SEMI	SEMI	SAMPLE	ANALYTE	KA	SOIL
4919R	13-Nov-02	SEMI	SEMI	SAMPLE	ANALYTE	KA	SOIL
4919R	13-Nov-02	SEMI	SEMI	SAMPLE	ANALYTE	KA	SOIL
4919R	13-Nov-02	SEMI	SEMI	SAMPLE	ANALYTE	KA	SOIL
4919R	13-Nov-02	SEMI	SEMI	SAMPLE	ANALYTE	KA	SOIL
4919R	13-Nov-02	SEMI	SEMI	SAMPLE	ANALYTE	KA	SOIL
4919R	13-Nov-02	SEMI	SEMI	SAMPLE	ANALYTE	KA	SOIL
4919R	13-Nov-02	SEMI	SEMI	SAMPLE	ANALYTE	KA	SOIL
4919R	13-Nov-02	SEMI	SEMI	SAMPLE	ANALYTE	KA	SOIL
4919R	13-Nov-02	SEMI	SEMI	SAMPLE	ANALYTE	KA	SOIL
4919R	13-Nov-02	SEMI	SEMI	SAMPLE	ANALYTE	KA	SOIL
4919R	13-Nov-02	SEMI	SEMI	SAMPLE	ANALYTE	KA	SOIL
4919R	13-Nov-02	SEMI	SEMI	SAMPLE	ANALYTE	KA	SOIL
4919R	13-Nov-02	SEMI	SEMI	SAMPLE	ANALYTE	KA	SOIL
4919R	13-Nov-02	SEMI	SEMI	SAMPLE	ANALYTE	KA	SOIL

4919R	13-Nov-02	SEMI	SEMI	SAMPLE	ANALYTE	KA	SOIL
4919R	13-Nov-02	SEMI	SEMI	SAMPLE	ANALYTE	KA	SOIL
4919R	13-Nov-02	SEMI	SEMI	SAMPLE	ANALYTE	KA	SOIL
4919R	13-Nov-02	SEMI	SEMI	SAMPLE	ANALYTE	KA	SOIL
4919R	13-Nov-02	SEMI	SEMI	SAMPLE	ANALYTE	KA	SOIL
4919R	13-Nov-02	SEMI	SEMI	SAMPLE	ANALYTE	KA	SOIL
4919R	13-Nov-02	SEMI	SEMI	SAMPLE	ANALYTE	KA	SOIL
4919R	13-Nov-02	SEMI	SEMI	SAMPLE	ANALYTE	KA	SOIL
4919R	13-Nov-02	SEMI	SEMI	SAMPLE	ANALYTE	KA	SOIL
4919R	13-Nov-02	SEMI	SEMI	SAMPLE	ANALYTE	KA	SOIL
4919R	13-Nov-02	SEMI	SEMI	SAMPLE	ANALYTE	KA	SOIL
4919R	13-Nov-02	SEMI	SEMI	SAMPLE	ANALYTE	KA	SOIL
4919R	13-Nov-02	SEMI	SEMI	SAMPLE	ANALYTE	KA	SOIL
4919R	13-Nov-02	SEMI	SEMI	SAMPLE	ANALYTE	KA	SOIL
4919R	13-Nov-02	SEMI	SEMI	SAMPLE	ANALYTE	KA	SOIL
4919R	13-Nov-02	SEMI	SEMI	SAMPLE	ANALYTE	KA	SOIL
4919R	13-Nov-02	SEMI	SEMI	SAMPLE	ANALYTE	KA	SOIL
4919R	13-Nov-02	SEMI	SEMI	SAMPLE	ANALYTE	KA	SOIL
4919R	13-Nov-02	SEMI	SEMI	SAMPLE	ANALYTE	KA	SOIL
4919R	13-Nov-02	SEMI	SEMI	SAMPLE	ANALYTE	KA	SOIL
4919R	13-Nov-02	SEMI	SEMI	SAMPLE	ANALYTE	KA	SOIL
4919R	13-Nov-02	SEMI	SEMI	SAMPLE	ANALYTE	KA	SOIL
4919R	13-Nov-02	SEMI	SEMI	SAMPLE	ANALYTE	KA	SOIL
4919R	13-Nov-02	SEMI	SEMI	SAMPLE	ANALYTE	KA	SOIL
4919R	13-Nov-02	SEMI	SEMI	SAMPLE	ANALYTE	KA	SOIL
4919R	13-Nov-02	SEMI	SEMI	SAMPLE	ANALYTE	KA	SOIL
4919R	13-Nov-02	SEMI	SEMI	SAMPLE	ANALYTE	KA	SOIL
4919R	13-Nov-02	SEMI	SEMI	SAMPLE	ANALYTE	KA	SOIL
4919R	13-Nov-02	SEMI	SEMI	SAMPLE	ANALYTE	KA	SOIL
4919R	13-Nov-02	SEMI	SEMI	SAMPLE	ANALYTE	KA	SOIL
4919R	13-Nov-02	SEMI	SEMI	SAMPLE	ANALYTE	KA	SOIL
4919R	13-Nov-02	SEMI	SEMI	SAMPLE	ANALYTE	KA	SOIL
4919R	13-Nov-02	SEMI	SEMI	SAMPLE	ANALYTE	KA	SOIL
4919R	13-Nov-02	SEMI	SEMI	SAMPLE	ANALYTE	KA	SOIL
4919R	13-Nov-02	SEMI	SEMI	SAMPLE	ANALYTE	KA	SOIL
4919R	13-Nov-02	SEMI	SEMI	SAMPLE	ANALYTE	KA	SOIL
4919R	13-Nov-02	SEMI	SEMI	SAMPLE	ANALYTE	KA	SOIL

4919R	06-Nov-02	VOAGCMS	VOAGCMS	SAMPLE	ANALYTE	KA	SOIL
4919R	06-Nov-02	VOAGCMS	VOAGCMS	SAMPLE	ANALYTE	KA	SOIL
4919R	06-Nov-02	VOAGCMS	VOAGCMS	SAMPLE	ANALYTE	KA	SOIL
4919R	06-Nov-02	VOAGCMS	VOAGCMS	SAMPLE	ANALYTE	KA	SOIL
4919R	06-Nov-02	VOAGCMS	VOAGCMS	SAMPLE	ANALYTE	KA	SOIL
4919R	06-Nov-02	VOAGCMS	VOAGCMS	SAMPLE	ANALYTE	KA	SOIL
4919R	06-Nov-02	VOAGCMS	VOAGCMS	SAMPLE	ANALYTE	KA	SOIL
4919R	06-Nov-02	VOAGCMS	VOAGCMS	SAMPLE	ANALYTE	KA	SOIL
4919R	06-Nov-02	VOAGCMS	VOAGCMS	SAMPLE	ANALYTE	KA	SOIL
4919R	06-Nov-02	VOAGCMS	VOAGCMS	SAMPLE	ANALYTE	KA	SOIL
4919R	06-Nov-02	VOAGCMS	VOAGCMS	SAMPLE	ANALYTE	KA	SOIL
4919R	06-Nov-02	VOAGCMS	VOAGCMS	SAMPLE	ANALYTE	KA	SOIL
4919R	06-Nov-02	VOAGCMS	VOAGCMS	SAMPLE	ANALYTE	KA	SOIL
4919R	06-Nov-02	VOAGCMS	VOAGCMS	SAMPLE	ANALYTE	KA	SOIL
4919R	06-Nov-02	VOAGCMS	VOAGCMS	SAMPLE	ANALYTE	KA	SOIL
4919R	06-Nov-02	VOAGCMS	VOAGCMS	SAMPLE	ANALYTE	KA	SOIL
4919R	06-Nov-02	VOAGCMS	VOAGCMS	SAMPLE	ANALYTE	KA	SOIL
4919R	06-Nov-02	VOAGCMS	VOAGCMS	SAMPLE	ANALYTE	KA	SOIL
4919R	06-Nov-02	VOAGCMS	VOAGCMS	SAMPLE	ANALYTE	KA	SOIL
4919R	06-Nov-02	VOAGCMS	VOAGCMS	SAMPLE	ANALYTE	KA	SOIL
4919R	06-Nov-02	VOAGCMS	VOAGCMS	SAMPLE	ANALYTE	KA	SOIL
4919R	06-Nov-02	VOAGCMS	VOAGCMS	SAMPLE	ANALYTE	KA	SOIL
4919R	06-Nov-02	VOAGCMS	VOAGCMS	SAMPLE	ANALYTE	KA	SOIL
4919R	06-Nov-02	VOAGCMS	VOAGCMS	SAMPLE	ANALYTE	KA	SOIL
4919R	06-Nov-02	VOAGCMS	VOAGCMS	SAMPLE	ANALYTE	KA	SOIL
4919R	06-Nov-02	VOAGCMS	VOAGCMS	SAMPLE	ANALYTE	KA	SOIL
4919R	06-Nov-02	VOAGCMS	VOAGCMS	SAMPLE	ANALYTE	KA	SOIL
4919R	06-Nov-02	VOAGCMS	VOAGCMS	SAMPLE	ANALYTE	KA	SOIL
4919R	06-Nov-02	VOAGCMS	VOAGCMS	SAMPLE	ANALYTE	KA	SOIL
4919R	06-Nov-02	VOAGCMS	VOAGCMS	SAMPLE	ANALYTE	KA	SOIL
4919R	06-Nov-02	VOAGCMS	VOAGCMS	SAMPLE	ANALYTE	KA	SOIL
4919R	06-Nov-02	VOAGCMS	VOAGCMS	SAMPLE	ANALYTE	KA	SOIL
4919R	06-Nov-02	VOAGCMS	VOAGCMS	SAMPLE	ANALYTE	KA	SOIL
4919R	06-Nov-02	VOAGCMS	VOAGCMS	SAMPLE	ANALYTE	KA	SOIL
4919R	06-Nov-02	VOAGCMS	VOAGCMS	SAMPLE	ANALYTE	KA	SOIL
4919R	06-Nov-02	VOAGCMS	VOAGCMS	SAMPLE	ANALYTE	KA	SOIL
4919R	06-Nov-02	VOAGCMS	VOAGCMS	SAMPLE	ANALYTE	KA	SOIL
4919R	06-Nov-02	VOAGCMS	VOAGCMS	SAMPLE	ANALYTE	KA	SOIL

4919R	06-Nov-02	VOAGCMS	VOAGCMS	SAMPLE	ANALYTE	KA	SOIL
4919R	06-Nov-02	VOAGCMS	VOAGCMS	SAMPLE	ANALYTE	KA	SOIL
4919R	06-Nov-02	VOAGCMS	VOAGCMS	SAMPLE	ANALYTE	KA	SOIL
4919R	06-Nov-02	VOAGCMS	VOAGCMS	SAMPLE	ANALYTE	KA	SOIL
4919R	06-Nov-02	VOAGCMS	VOAGCMS	SAMPLE	ANALYTE	KA	SOIL
4919R	06-Nov-02	VOAGCMS	VOAGCMS	SAMPLE	ANALYTE	KA	SOIL
4919R	06-Nov-02	VOAGCMS	VOAGCMS	SAMPLE	ANALYTE	KA	SOIL
4919R	06-Nov-02	VOAGCMS	VOAGCMS	SAMPLE	ANALYTE	KA	SOIL
4919R	06-Nov-02	VOAGCMS	VOAGCMS	SAMPLE	ANALYTE	KA	SOIL
4919R	06-Nov-02	VOAGCMS	VOAGCMS	SAMPLE	ANALYTE	KA	SOIL
4919R	06-Nov-02	VOAGCMS	VOAGCMS	SAMPLE	ANALYTE	KA	SOIL
4919R	06-Nov-02	VOAGCMS	VOAGCMS	SAMPLE	ANALYTE	KA	SOIL
4919R	06-Nov-02	VOAGCMS	VOAGCMS	SAMPLE	ANALYTE	KA	SOIL
4919R	06-Nov-02	VOAGCMS	VOAGCMS	SAMPLE	ANALYTE	KA	SOIL
4919R	06-Nov-02	VOAGCMS	VOAGCMS	SAMPLE	ANALYTE	KA	SOIL
4919R	06-Nov-02	VOAGCMS	VOAGCMS	SAMPLE	ANALYTE	KA	SOIL
4919R	06-Nov-02	VOAGCMS	VOAGCMS	SAMPLE	ANALYTE	KA	SOIL
4919R	06-Nov-02	VOAGCMS	VOAGCMS	SAMPLE	ANALYTE	KA	SOIL
4919R	06-Nov-02	VOAGCMS	VOAGCMS	SAMPLE	ANALYTE	KA	SOIL
4919R	06-Nov-02	VOAGCMS	VOAGCMS	SAMPLE	ANALYTE	KA	SOIL
4919R	06-Nov-02	VOAGCMS	VOAGCMS	SAMPLE	ANALYTE	KA	SOIL
4919R	06-Nov-02	VOAGCMS	VOAGCMS	SAMPLE	ANALYTE	KA	SOIL
4919R	14-Nov-02	SEMI	SEMI	SAMPLE	ANALYTE	KA	SOIL
4919R	14-Nov-02	SEMI	SEMI	SAMPLE	ANALYTE	KA	SOIL
4919R	14-Nov-02	SEMI	SEMI	SAMPLE	ANALYTE	KA	SOIL
4919R	14-Nov-02	SEMI	SEMI	SAMPLE	ANALYTE	KA	SOIL
4919R	14-Nov-02	SEMI	SEMI	SAMPLE	ANALYTE	KA	SOIL
4919R	14-Nov-02	SEMI	SEMI	SAMPLE	ANALYTE	KA	SOIL
4919R	14-Nov-02	SEMI	SEMI	SAMPLE	ANALYTE	KA	SOIL
4919R	14-Nov-02	SEMI	SEMI	SAMPLE	ANALYTE	KA	SOIL
4919R	14-Nov-02	SEMI	SEMI	SAMPLE	ANALYTE	KA	SOIL
4919R	14-Nov-02	SEMI	SEMI	SAMPLE	ANALYTE	KA	SOIL
4919R	14-Nov-02	SEMI	SEMI	SAMPLE	ANALYTE	KA	SOIL
4919R	14-Nov-02	SEMI	SEMI	SAMPLE	ANALYTE	KA	SOIL
4919R	14-Nov-02	SEMI	SEMI	SAMPLE	ANALYTE	KA	SOIL

4919R	14-Nov-02	SEMI	SEMI	SAMPLE	ANALYTE	KA	SOIL
4919R	14-Nov-02	SEMI	SEMI	SAMPLE	ANALYTE	KA	SOIL
4919R	14-Nov-02	SEMI	SEMI	SAMPLE	ANALYTE	KA	SOIL
4919R	14-Nov-02	SEMI	SEMI	SAMPLE	ANALYTE	KA	SOIL
4919R	14-Nov-02	SEMI	SEMI	SAMPLE	ANALYTE	KA	SOIL
4919R	14-Nov-02	SEMI	SEMI	SAMPLE	ANALYTE	KA	SOIL
4919R	14-Nov-02	SEMI	SEMI	SAMPLE	ANALYTE	KA	SOIL
4919R	14-Nov-02	SEMI	SEMI	SAMPLE	ANALYTE	KA	SOIL
4919R	14-Nov-02	SEMI	SEMI	SAMPLE	ANALYTE	KA	SOIL
4919R	14-Nov-02	SEMI	SEMI	SAMPLE	ANALYTE	KA	SOIL
4919R	14-Nov-02	SEMI	SEMI	SAMPLE	ANALYTE	KA	SOIL
4919R	14-Nov-02	SEMI	SEMI	SAMPLE	ANALYTE	KA	SOIL
4919R	14-Nov-02	SEMI	SEMI	SAMPLE	ANALYTE	KA	SOIL
4919R	14-Nov-02	SEMI	SEMI	SAMPLE	ANALYTE	KA	SOIL
4919R	14-Nov-02	SEMI	SEMI	SAMPLE	ANALYTE	KA	SOIL
4919R	14-Nov-02	SEMI	SEMI	SAMPLE	ANALYTE	KA	SOIL
4919R	14-Nov-02	SEMI	SEMI	SAMPLE	ANALYTE	KA	SOIL
4919R	14-Nov-02	SEMI	SEMI	SAMPLE	ANALYTE	KA	SOIL
4919R	14-Nov-02	SEMI	SEMI	SAMPLE	ANALYTE	KA	SOIL
4919R	14-Nov-02	SEMI	SEMI	SAMPLE	ANALYTE	KA	SOIL
4919R	14-Nov-02	SEMI	SEMI	SAMPLE	ANALYTE	KA	SOIL
4919R	14-Nov-02	SEMI	SEMI	SAMPLE	ANALYTE	KA	SOIL
4919R	14-Nov-02	SEMI	SEMI	SAMPLE	ANALYTE	KA	SOIL
4919R	14-Nov-02	SEMI	SEMI	SAMPLE	ANALYTE	KA	SOIL
4919R	14-Nov-02	SEMI	SEMI	SAMPLE	ANALYTE	KA	SOIL
4919R	14-Nov-02	SEMI	SEMI	SAMPLE	ANALYTE	KA	SOIL
4919R	14-Nov-02	SEMI	SEMI	SAMPLE	ANALYTE	KA	SOIL
4919R	14-Nov-02	SEMI	SEMI	SAMPLE	ANALYTE	KA	SOIL
4919R	14-Nov-02	SEMI	SEMI	SAMPLE	ANALYTE	KA	SOIL
4919R	14-Nov-02	SEMI	SEMI	SAMPLE	ANALYTE	KA	SOIL
4919R	14-Nov-02	SEMI	SEMI	SAMPLE	ANALYTE	KA	SOIL
4919R	14-Nov-02	SEMI	SEMI	SAMPLE	ANALYTE	KA	SOIL
4919R	14-Nov-02	SEMI	SEMI	SAMPLE	ANALYTE	KA	SOIL
4919R	14-Nov-02	SEMI	SEMI	SAMPLE	ANALYTE	KA	SOIL
4919R	14-Nov-02	SEMI	SEMI	SAMPLE	ANALYTE	KA	SOIL
4919R	14-Nov-02	SEMI	SEMI	SAMPLE	ANALYTE	KA	SOIL
4919R	14-Nov-02	SEMI	SEMI	SAMPLE	ANALYTE	KA	SOIL

4919R	14-Nov-02	SEMI	SEMI	SAMPLE	ANALYTE	KA	SOIL
4919R	14-Nov-02	SEMI	SEMI	SAMPLE	ANALYTE	KA	SOIL
4919R	14-Nov-02	SEMI	SEMI	SAMPLE	ANALYTE	KA	SOIL
4919R	14-Nov-02	SEMI	SEMI	SAMPLE	ANALYTE	KA	SOIL
4919R	14-Nov-02	SEMI	SEMI	SAMPLE	ANALYTE	KA	SOIL
4919R	14-Nov-02	SEMI	SEMI	SAMPLE	ANALYTE	KA	SOIL
4919R	14-Nov-02	SEMI	SEMI	SAMPLE	ANALYTE	KA	SOIL
4919R	14-Nov-02	SEMI	SEMI	SAMPLE	ANALYTE	KA	SOIL
4919R	14-Nov-02	SEMI	SEMI	SAMPLE	ANALYTE	KA	SOIL
4919R	14-Nov-02	SEMI	SEMI	SAMPLE	ANALYTE	KA	SOIL
4919R	14-Nov-02	SEMI	SEMI	SAMPLE	ANALYTE	KA	SOIL
4919R	14-Nov-02	SEMI	SEMI	SAMPLE	ANALYTE	KA	SOIL
4919R	14-Nov-02	SEMI	SEMI	SAMPLE	ANALYTE	KA	SOIL
4919R	14-Nov-02	SEMI	SEMI	SAMPLE	ANALYTE	KA	SOIL
4919R	14-Nov-02	SEMI	SEMI	SAMPLE	ANALYTE	KA	SOIL
4919R	14-Nov-02	SEMI	SEMI	SAMPLE	ANALYTE	KA	SOIL
4919R	06-Nov-02	VOAGCMS	VOAGCMS	SAMPLE	ANALYTE	KA	SOIL
4919R	06-Nov-02	VOAGCMS	VOAGCMS	SAMPLE	ANALYTE	KA	SOIL
4919R	06-Nov-02	VOAGCMS	VOAGCMS	SAMPLE	ANALYTE	KA	SOIL
4919R	06-Nov-02	VOAGCMS	VOAGCMS	SAMPLE	ANALYTE	KA	SOIL
4919R	06-Nov-02	VOAGCMS	VOAGCMS	SAMPLE	ANALYTE	KA	SOIL
4919R	06-Nov-02	VOAGCMS	VOAGCMS	SAMPLE	ANALYTE	KA	SOIL
4919R	06-Nov-02	VOAGCMS	VOAGCMS	SAMPLE	ANALYTE	KA	SOIL
4919R	06-Nov-02	VOAGCMS	VOAGCMS	SAMPLE	ANALYTE	KA	SOIL
4919R	06-Nov-02	VOAGCMS	VOAGCMS	SAMPLE	ANALYTE	KA	SOIL
4919R	06-Nov-02	VOAGCMS	VOAGCMS	SAMPLE	ANALYTE	KA	SOIL
4919R	06-Nov-02	VOAGCMS	VOAGCMS	SAMPLE	ANALYTE	KA	SOIL
4919R	06-Nov-02	VOAGCMS	VOAGCMS	SAMPLE	ANALYTE	KA	SOIL
4919R	06-Nov-02	VOAGCMS	VOAGCMS	SAMPLE	ANALYTE	KA	SOIL
4919R	06-Nov-02	VOAGCMS	VOAGCMS	SAMPLE	ANALYTE	KA	SOIL
4919R	06-Nov-02	VOAGCMS	VOAGCMS	SAMPLE	ANALYTE	KA	SOIL
4919R	06-Nov-02	VOAGCMS	VOAGCMS	SAMPLE	ANALYTE	KA	SOIL
4919R	06-Nov-02	VOAGCMS	VOAGCMS	SAMPLE	ANALYTE	KA	SOIL
4919R	06-Nov-02	VOAGCMS	VOAGCMS	SAMPLE	ANALYTE	KA	SOIL

4919R	06-Nov-02	VOAGCMS	VOAGCMS	SAMPLE	ANALYTE	KA	SOIL
4919R	06-Nov-02	VOAGCMS	VOAGCMS	SAMPLE	ANALYTE	KA	SOIL
4919R	06-Nov-02	VOAGCMS	VOAGCMS	SAMPLE	ANALYTE	KA	SOIL
4919R	06-Nov-02	VOAGCMS	VOAGCMS	SAMPLE	ANALYTE	KA	SOIL
4919R	06-Nov-02	VOAGCMS	VOAGCMS	SAMPLE	ANALYTE	KA	SOIL
4919R	06-Nov-02	VOAGCMS	VOAGCMS	SAMPLE	ANALYTE	KA	SOIL
4919R	06-Nov-02	VOAGCMS	VOAGCMS	SAMPLE	ANALYTE	KA	SOIL
4919R	06-Nov-02	VOAGCMS	VOAGCMS	SAMPLE	ANALYTE	KA	SOIL
4919R	06-Nov-02	VOAGCMS	VOAGCMS	SAMPLE	ANALYTE	KA	SOIL
4919R	06-Nov-02	VOAGCMS	VOAGCMS	SAMPLE	ANALYTE	KA	SOIL
4919R	06-Nov-02	VOAGCMS	VOAGCMS	SAMPLE	ANALYTE	KA	SOIL
4919R	06-Nov-02	VOAGCMS	VOAGCMS	SAMPLE	ANALYTE	KA	SOIL
4919R	06-Nov-02	VOAGCMS	VOAGCMS	SAMPLE	ANALYTE	KA	SOIL
4919R	06-Nov-02	VOAGCMS	VOAGCMS	SAMPLE	ANALYTE	KA	SOIL
4919R	06-Nov-02	VOAGCMS	VOAGCMS	SAMPLE	ANALYTE	KA	SOIL
4919R	06-Nov-02	VOAGCMS	VOAGCMS	SAMPLE	ANALYTE	KA	SOIL
4919R	06-Nov-02	VOAGCMS	VOAGCMS	SAMPLE	ANALYTE	KA	SOIL
4919R	06-Nov-02	VOAGCMS	VOAGCMS	SAMPLE	ANALYTE	KA	SOIL
4919R	06-Nov-02	VOAGCMS	VOAGCMS	SAMPLE	ANALYTE	KA	SOIL
4919R	06-Nov-02	VOAGCMS	VOAGCMS	SAMPLE	ANALYTE	KA	SOIL
4919R	06-Nov-02	VOAGCMS	VOAGCMS	SAMPLE	ANALYTE	KA	SOIL
4919R	06-Nov-02	VOAGCMS	VOAGCMS	SAMPLE	ANALYTE	KA	SOIL
4919R	06-Nov-02	VOAGCMS	VOAGCMS	SAMPLE	ANALYTE	KA	SOIL
4919R	06-Nov-02	VOAGCMS	VOAGCMS	SAMPLE	ANALYTE	KA	SOIL
4919R	06-Nov-02	VOAGCMS	VOAGCMS	SAMPLE	ANALYTE	KA	SOIL
4919R	06-Nov-02	VOAGCMS	VOAGCMS	SAMPLE	ANALYTE	KA	SOIL
4919R	06-Nov-02	VOAGCMS	VOAGCMS	SAMPLE	ANALYTE	KA	SOIL
4919R	06-Nov-02	VOAGCMS	VOAGCMS	SAMPLE	ANALYTE	KA	SOIL
4919R	06-Nov-02	VOAGCMS	VOAGCMS	SAMPLE	ANALYTE	KA	SOIL
4919R	06-Nov-02	VOAGCMS	VOAGCMS	SAMPLE	ANALYTE	KA	SOIL
4919R	06-Nov-02	VOAGCMS	VOAGCMS	SAMPLE	ANALYTE	KA	SOIL
4919R	06-Nov-02	VOAGCMS	VOAGCMS	SAMPLE	ANALYTE	KA	SOIL
4919R	06-Nov-02	VOAGCMS	VOAGCMS	SAMPLE	ANALYTE	KA	SOIL
4919R	06-Nov-02	VOAGCMS	VOAGCMS	SAMPLE	ANALYTE	KA	SOIL
4919R	06-Nov-02	VOAGCMS	VOAGCMS	SAMPLE	ANALYTE	KA	SOIL
4919R	06-Nov-02	VOAGCMS	VOAGCMS	SAMPLE	ANALYTE	KA	SOIL
4919R	06-Nov-02	VOAGCMS	VOAGCMS	SAMPLE	ANALYTE	KA	SOIL

4919R	06-Nov-02	VOAGCMS	VOAGCMS	SAMPLE	ANALYTE	KA	SOIL
4919R	06-Nov-02	VOAGCMS	VOAGCMS	SAMPLE	ANALYTE	KA	SOIL
4919R	06-Nov-02	VOAGCMS	VOAGCMS	SAMPLE	ANALYTE	KA	SOIL
4919R	06-Nov-02	VOAGCMS	VOAGCMS	SAMPLE	ANALYTE	KA	SOIL
4919R	06-Nov-02	VOAGCMS	VOAGCMS	SAMPLE	ANALYTE	KA	SOIL
4919R	17-Nov-02	PESTPCB	PESTPCB	SAMPLE	ANALYTE	KA	SOIL
4919R	17-Nov-02	PESTPCB	PESTPCB	SAMPLE	ANALYTE	KA	SOIL
4919R	17-Nov-02	PESTPCB	PESTPCB	SAMPLE	ANALYTE	KA	SOIL
4919R	17-Nov-02	PESTPCB	PESTPCB	SAMPLE	ANALYTE	KA	SOIL
4919R	17-Nov-02	PESTPCB	PESTPCB	SAMPLE	ANALYTE	KA	SOIL
4919R	17-Nov-02	PESTPCB	PESTPCB	SAMPLE	ANALYTE	KA	SOIL
4919R	17-Nov-02	PESTPCB	PESTPCB	SAMPLE	ANALYTE	KA	SOIL
4919R	17-Nov-02	PESTPCB	PESTPCB	SAMPLE	ANALYTE	KA	SOIL
4919R	17-Nov-02	PESTPCB	PESTPCB	SAMPLE	ANALYTE	KA	SOIL
4919R	17-Nov-02	PESTPCB	PESTPCB	SAMPLE	ANALYTE	KA	SOIL
4919R	17-Nov-02	PESTPCB	PESTPCB	SAMPLE	ANALYTE	KA	SOIL
4919R	17-Nov-02	PESTPCB	PESTPCB	SAMPLE	ANALYTE	KA	SOIL
4919R	17-Nov-02	PESTPCB	PESTPCB	SAMPLE	ANALYTE	KA	SOIL
4919R	17-Nov-02	PESTPCB	PESTPCB	SAMPLE	ANALYTE	KA	SOIL
4919R	17-Nov-02	PESTPCB	PESTPCB	SAMPLE	ANALYTE	KA	SOIL
4919R	17-Nov-02	PESTPCB	PESTPCB	SAMPLE	ANALYTE	KA	SOIL
4919R	17-Nov-02	PESTPCB	PESTPCB	SAMPLE	ANALYTE	KA	SOIL
4919R	17-Nov-02	PESTPCB	PESTPCB	SAMPLE	ANALYTE	KA	SOIL
4919R	17-Nov-02	PESTPCB	PESTPCB	SAMPLE	ANALYTE	KA	SOIL
4919R	17-Nov-02	PESTPCB	PESTPCB	SAMPLE	ANALYTE	KA	SOIL
4919R	17-Nov-02	PESTPCB	PESTPCB	SAMPLE	ANALYTE	KA	SOIL
4919R	17-Nov-02	PESTPCB	PESTPCB	SAMPLE	ANALYTE	KA	SOIL
4919R	17-Nov-02	PESTPCB	PESTPCB	SAMPLE	ANALYTE	KA	SOIL
4919R	13-Nov-02	SEMI	SEMI	SAMPLE	ANALYTE	KA	SOIL
4919R	13-Nov-02	SEMI	SEMI	SAMPLE	ANALYTE	KA	SOIL
4919R	13-Nov-02	SEMI	SEMI	SAMPLE	ANALYTE	KA	SOIL
4919R	13-Nov-02	SEMI	SEMI	SAMPLE	ANALYTE	KA	SOIL

4919R	13-Nov-02	SEMI	SEMI	SAMPLE	ANALYTE	KA	SOIL
4919R	13-Nov-02	SEMI	SEMI	SAMPLE	ANALYTE	KA	SOIL
4919R	13-Nov-02	SEMI	SEMI	SAMPLE	ANALYTE	KA	SOIL
4919R	13-Nov-02	SEMI	SEMI	SAMPLE	ANALYTE	KA	SOIL
4919R	13-Nov-02	SEMI	SEMI	SAMPLE	ANALYTE	KA	SOIL
4919R	13-Nov-02	SEMI	SEMI	SAMPLE	ANALYTE	KA	SOIL
4919R	13-Nov-02	SEMI	SEMI	SAMPLE	ANALYTE	KA	SOIL
4919R	13-Nov-02	SEMI	SEMI	SAMPLE	ANALYTE	KA	SOIL
4919R	13-Nov-02	SEMI	SEMI	SAMPLE	ANALYTE	KA	SOIL
4919R	13-Nov-02	SEMI	SEMI	SAMPLE	ANALYTE	KA	SOIL
4919R	13-Nov-02	SEMI	SEMI	SAMPLE	ANALYTE	KA	SOIL
4919R	13-Nov-02	SEMI	SEMI	SAMPLE	ANALYTE	KA	SOIL
4919R	13-Nov-02	SEMI	SEMI	SAMPLE	ANALYTE	KA	SOIL
4919R	13-Nov-02	SEMI	SEMI	SAMPLE	ANALYTE	KA	SOIL
4919R	13-Nov-02	SEMI	SEMI	SAMPLE	ANALYTE	KA	SOIL
4919R	13-Nov-02	SEMI	SEMI	SAMPLE	ANALYTE	KA	SOIL
4919R	13-Nov-02	SEMI	SEMI	SAMPLE	ANALYTE	KA	SOIL
4919R	13-Nov-02	SEMI	SEMI	SAMPLE	ANALYTE	KA	SOIL
4919R	13-Nov-02	SEMI	SEMI	SAMPLE	ANALYTE	KA	SOIL
4919R	13-Nov-02	SEMI	SEMI	SAMPLE	ANALYTE	KA	SOIL
4919R	13-Nov-02	SEMI	SEMI	SAMPLE	ANALYTE	KA	SOIL
4919R	13-Nov-02	SEMI	SEMI	SAMPLE	ANALYTE	KA	SOIL
4919R	13-Nov-02	SEMI	SEMI	SAMPLE	ANALYTE	KA	SOIL
4919R	13-Nov-02	SEMI	SEMI	SAMPLE	ANALYTE	KA	SOIL
4919R	13-Nov-02	SEMI	SEMI	SAMPLE	ANALYTE	KA	SOIL
4919R	13-Nov-02	SEMI	SEMI	SAMPLE	ANALYTE	KA	SOIL
4919R	13-Nov-02	SEMI	SEMI	SAMPLE	ANALYTE	KA	SOIL
4919R	13-Nov-02	SEMI	SEMI	SAMPLE	ANALYTE	KA	SOIL
4919R	13-Nov-02	SEMI	SEMI	SAMPLE	ANALYTE	KA	SOIL
4919R	13-Nov-02	SEMI	SEMI	SAMPLE	ANALYTE	KA	SOIL
4919R	13-Nov-02	SEMI	SEMI	SAMPLE	ANALYTE	KA	SOIL
4919R	13-Nov-02	SEMI	SEMI	SAMPLE	ANALYTE	KA	SOIL
4919R	13-Nov-02	SEMI	SEMI	SAMPLE	ANALYTE	KA	SOIL
4919R	13-Nov-02	SEMI	SEMI	SAMPLE	ANALYTE	KA	SOIL
4919R	13-Nov-02	SEMI	SEMI	SAMPLE	ANALYTE	KA	SOIL
4919R	13-Nov-02	SEMI	SEMI	SAMPLE	ANALYTE	KA	SOIL
4919R	13-Nov-02	SEMI	SEMI	SAMPLE	ANALYTE	KA	SOIL

4919R	13-Nov-02	SEMI	SEMI	SAMPLE	ANALYTE	KA	SOIL
4919R	13-Nov-02	SEMI	SEMI	SAMPLE	ANALYTE	KA	SOIL
4919R	13-Nov-02	SEMI	SEMI	SAMPLE	ANALYTE	KA	SOIL
4919R	13-Nov-02	SEMI	SEMI	SAMPLE	ANALYTE	KA	SOIL
4919R	13-Nov-02	SEMI	SEMI	SAMPLE	ANALYTE	KA	SOIL
4919R	13-Nov-02	SEMI	SEMI	SAMPLE	ANALYTE	KA	SOIL
4919R	13-Nov-02	SEMI	SEMI	SAMPLE	ANALYTE	KA	SOIL
4919R	13-Nov-02	SEMI	SEMI	SAMPLE	ANALYTE	KA	SOIL
4919R	13-Nov-02	SEMI	SEMI	SAMPLE	ANALYTE	KA	SOIL
4919R	13-Nov-02	SEMI	SEMI	SAMPLE	ANALYTE	KA	SOIL
4919R	13-Nov-02	SEMI	SEMI	SAMPLE	ANALYTE	KA	SOIL
4919R	13-Nov-02	SEMI	SEMI	SAMPLE	ANALYTE	KA	SOIL
4919R	13-Nov-02	SEMI	SEMI	SAMPLE	ANALYTE	KA	SOIL
4919R	13-Nov-02	SEMI	SEMI	SAMPLE	ANALYTE	KA	SOIL
4919R	13-Nov-02	SEMI	SEMI	SAMPLE	ANALYTE	KA	SOIL
4919R	13-Nov-02	SEMI	SEMI	SAMPLE	ANALYTE	KA	SOIL
4919R	13-Nov-02	SEMI	SEMI	SAMPLE	ANALYTE	KA	SOIL
4919R	13-Nov-02	SEMI	SEMI	SAMPLE	ANALYTE	KA	SOIL
4919R	13-Nov-02	SEMI	SEMI	SAMPLE	ANALYTE	KA	SOIL
4919R	13-Nov-02	SEMI	SEMI	SAMPLE	ANALYTE	KA	SOIL
4919R	13-Nov-02	SEMI	SEMI	SAMPLE	ANALYTE	KA	SOIL
4919R	13-Nov-02	SEMI	SEMI	SAMPLE	ANALYTE	KA	SOIL
4919R	13-Nov-02	SEMI	SEMI	SAMPLE	ANALYTE	KA	SOIL
4919R	13-Nov-02	SEMI	SEMI	SAMPLE	ANALYTE	KA	SOIL
4919R	07-Nov-02	VOAGCMS	VOAGCMS	SAMPLE	ANALYTE	KA	SOIL
4919R	07-Nov-02	VOAGCMS	VOAGCMS	SAMPLE	ANALYTE	KA	SOIL
4919R	07-Nov-02	VOAGCMS	VOAGCMS	SAMPLE	ANALYTE	KA	SOIL
4919R	07-Nov-02	VOAGCMS	VOAGCMS	SAMPLE	ANALYTE	KA	SOIL
4919R	07-Nov-02	VOAGCMS	VOAGCMS	SAMPLE	ANALYTE	KA	SOIL
4919R	07-Nov-02	VOAGCMS	VOAGCMS	SAMPLE	ANALYTE	KA	SOIL
4919R	07-Nov-02	VOAGCMS	VOAGCMS	SAMPLE	ANALYTE	KA	SOIL
4919R	07-Nov-02	VOAGCMS	VOAGCMS	SAMPLE	ANALYTE	KA	SOIL
4919R	07-Nov-02	VOAGCMS	VOAGCMS	SAMPLE	ANALYTE	KA	SOIL
4919R	07-Nov-02	VOAGCMS	VOAGCMS	SAMPLE	ANALYTE	KA	SOIL

4919R	07-Nov-02	VOAGCMS	VOAGCMS	SAMPLE	ANALYTE	KA	SOIL
4919R	07-Nov-02	VOAGCMS	VOAGCMS	SAMPLE	ANALYTE	KA	SOIL
4919R	07-Nov-02	VOAGCMS	VOAGCMS	SAMPLE	ANALYTE	KA	SOIL
4919R	07-Nov-02	VOAGCMS	VOAGCMS	SAMPLE	ANALYTE	KA	SOIL
4919R	07-Nov-02	VOAGCMS	VOAGCMS	SAMPLE	ANALYTE	KA	SOIL
4919R	07-Nov-02	VOAGCMS	VOAGCMS	SAMPLE	ANALYTE	KA	SOIL
4919R	07-Nov-02	VOAGCMS	VOAGCMS	SAMPLE	ANALYTE	KA	SOIL
4919R	07-Nov-02	VOAGCMS	VOAGCMS	SAMPLE	ANALYTE	KA	SOIL
4919R	07-Nov-02	VOAGCMS	VOAGCMS	SAMPLE	ANALYTE	KA	SOIL
4919R	07-Nov-02	VOAGCMS	VOAGCMS	SAMPLE	ANALYTE	KA	SOIL
4919R	07-Nov-02	VOAGCMS	VOAGCMS	SAMPLE	ANALYTE	KA	SOIL
4919R	07-Nov-02	VOAGCMS	VOAGCMS	SAMPLE	ANALYTE	KA	SOIL
4919R	07-Nov-02	VOAGCMS	VOAGCMS	SAMPLE	ANALYTE	KA	SOIL
4919R	07-Nov-02	VOAGCMS	VOAGCMS	SAMPLE	ANALYTE	KA	SOIL
4919R	07-Nov-02	VOAGCMS	VOAGCMS	SAMPLE	ANALYTE	KA	SOIL
4919R	07-Nov-02	VOAGCMS	VOAGCMS	SAMPLE	ANALYTE	KA	SOIL
4919R	07-Nov-02	VOAGCMS	VOAGCMS	SAMPLE	ANALYTE	KA	SOIL
4919R	07-Nov-02	VOAGCMS	VOAGCMS	SAMPLE	ANALYTE	KA	SOIL
4919R	07-Nov-02	VOAGCMS	VOAGCMS	SAMPLE	ANALYTE	KA	SOIL
4919R	07-Nov-02	VOAGCMS	VOAGCMS	SAMPLE	ANALYTE	KA	SOIL
4919R	07-Nov-02	VOAGCMS	VOAGCMS	SAMPLE	ANALYTE	KA	SOIL
4919R	07-Nov-02	VOAGCMS	VOAGCMS	SAMPLE	ANALYTE	KA	SOIL
4919R	07-Nov-02	VOAGCMS	VOAGCMS	SAMPLE	ANALYTE	KA	SOIL
4919R	07-Nov-02	VOAGCMS	VOAGCMS	SAMPLE	ANALYTE	KA	SOIL
4919R	07-Nov-02	VOAGCMS	VOAGCMS	SAMPLE	ANALYTE	KA	SOIL
4919R	07-Nov-02	VOAGCMS	VOAGCMS	SAMPLE	ANALYTE	KA	SOIL
4919R	07-Nov-02	VOAGCMS	VOAGCMS	SAMPLE	ANALYTE	KA	SOIL
4919R	07-Nov-02	VOAGCMS	VOAGCMS	SAMPLE	ANALYTE	KA	SOIL
4919R	07-Nov-02	VOAGCMS	VOAGCMS	SAMPLE	ANALYTE	KA	SOIL
4919R	07-Nov-02	VOAGCMS	VOAGCMS	SAMPLE	ANALYTE	KA	SOIL
4919R	07-Nov-02	VOAGCMS	VOAGCMS	SAMPLE	ANALYTE	KA	SOIL
4919R	07-Nov-02	VOAGCMS	VOAGCMS	SAMPLE	ANALYTE	KA	SOIL
4919R	07-Nov-02	VOAGCMS	VOAGCMS	SAMPLE	ANALYTE	KA	SOIL
4919R	07-Nov-02	VOAGCMS	VOAGCMS	SAMPLE	ANALYTE	KA	SOIL
4919R	07-Nov-02	VOAGCMS	VOAGCMS	SAMPLE	ANALYTE	KA	SOIL

4919R	07-Nov-02	VOAGCMS	VOAGCMS	SAMPLE	ANALYTE	KA	SOIL
4919R	07-Nov-02	VOAGCMS	VOAGCMS	SAMPLE	ANALYTE	KA	SOIL
4919R	07-Nov-02	VOAGCMS	VOAGCMS	SAMPLE	ANALYTE	KA	SOIL
4919R	07-Nov-02	VOAGCMS	VOAGCMS	SAMPLE	ANALYTE	KA	SOIL
4919R	07-Nov-02	VOAGCMS	VOAGCMS	SAMPLE	ANALYTE	KA	SOIL
4919R	07-Nov-02	VOAGCMS	VOAGCMS	SAMPLE	ANALYTE	KA	SOIL
4919R	07-Nov-02	VOAGCMS	VOAGCMS	SAMPLE	ANALYTE	KA	SOIL
4919R	07-Nov-02	VOAGCMS	VOAGCMS	SAMPLE	ANALYTE	KA	SOIL
4919R	07-Nov-02	VOAGCMS	VOAGCMS	SAMPLE	ANALYTE	KA	SOIL
4919R	07-Nov-02	VOAGCMS	VOAGCMS	SAMPLE	ANALYTE	KA	SOIL
4919R	07-Nov-02	VOAGCMS	VOAGCMS	SAMPLE	ANALYTE	KA	SOIL
4919R	07-Nov-02	VOAGCMS	VOAGCMS	SAMPLE	ANALYTE	KA	SOIL
4919R	07-Nov-02	VOAGCMS	VOAGCMS	SAMPLE	ANALYTE	KA	SOIL
4919R	17-Nov-02	PESTPCB	PESTPCB	SAMPLE	ANALYTE	KA	SOIL
4919R	17-Nov-02	PESTPCB	PESTPCB	SAMPLE	ANALYTE	KA	SOIL
4919R	17-Nov-02	PESTPCB	PESTPCB	SAMPLE	ANALYTE	KA	SOIL
4919R	17-Nov-02	PESTPCB	PESTPCB	SAMPLE	ANALYTE	KA	SOIL
4919R	17-Nov-02	PESTPCB	PESTPCB	SAMPLE	ANALYTE	KA	SOIL
4919R	17-Nov-02	PESTPCB	PESTPCB	SAMPLE	ANALYTE	KA	SOIL
4919R	17-Nov-02	PESTPCB	PESTPCB	SAMPLE	ANALYTE	KA	SOIL
4919R	17-Nov-02	PESTPCB	PESTPCB	SAMPLE	ANALYTE	KA	SOIL
4919R	17-Nov-02	PESTPCB	PESTPCB	SAMPLE	ANALYTE	KA	SOIL
4919R	17-Nov-02	PESTPCB	PESTPCB	SAMPLE	ANALYTE	KA	SOIL
4919R	17-Nov-02	PESTPCB	PESTPCB	SAMPLE	ANALYTE	KA	SOIL
4919R	17-Nov-02	PESTPCB	PESTPCB	SAMPLE	ANALYTE	KA	SOIL
4919R	17-Nov-02	PESTPCB	PESTPCB	SAMPLE	ANALYTE	KA	SOIL
4919R	17-Nov-02	PESTPCB	PESTPCB	SAMPLE	ANALYTE	KA	SOIL
4919R	17-Nov-02	PESTPCB	PESTPCB	SAMPLE	ANALYTE	KA	SOIL
4919R	17-Nov-02	PESTPCB	PESTPCB	SAMPLE	ANALYTE	KA	SOIL
4919R	17-Nov-02	PESTPCB	PESTPCB	SAMPLE	ANALYTE	KA	SOIL
4919R	17-Nov-02	PESTPCB	PESTPCB	SAMPLE	ANALYTE	KA	SOIL
4919R	17-Nov-02	PESTPCB	PESTPCB	SAMPLE	ANALYTE	KA	SOIL
4919R	17-Nov-02	PESTPCB	PESTPCB	SAMPLE	ANALYTE	KA	SOIL

4919R	17-Nov-02	PESTPCB	PESTPCB	SAMPLE	ANALYTE	KA	SOIL
4919R	17-Nov-02	PESTPCB	PESTPCB	SAMPLE	ANALYTE	KA	SOIL
4919R	17-Nov-02	PESTPCB	PESTPCB	SAMPLE	ANALYTE	KA	SOIL
4919R	17-Nov-02	PESTPCB	PESTPCB	SAMPLE	ANALYTE	KA	SOIL
4919R	17-Nov-02	PESTPCB	PESTPCB	SAMPLE	ANALYTE	KA	SOIL
4919R	13-Nov-02	SEMI	SEMI	SAMPLE	ANALYTE	KA	SOIL
4919R	13-Nov-02	SEMI	SEMI	SAMPLE	ANALYTE	KA	SOIL
4919R	13-Nov-02	SEMI	SEMI	SAMPLE	ANALYTE	KA	SOIL
4919R	13-Nov-02	SEMI	SEMI	SAMPLE	ANALYTE	KA	SOIL
4919R	13-Nov-02	SEMI	SEMI	SAMPLE	ANALYTE	KA	SOIL
4919R	13-Nov-02	SEMI	SEMI	SAMPLE	ANALYTE	KA	SOIL
4919R	13-Nov-02	SEMI	SEMI	SAMPLE	ANALYTE	KA	SOIL
4919R	13-Nov-02	SEMI	SEMI	SAMPLE	ANALYTE	KA	SOIL
4919R	13-Nov-02	SEMI	SEMI	SAMPLE	ANALYTE	KA	SOIL
4919R	13-Nov-02	SEMI	SEMI	SAMPLE	ANALYTE	KA	SOIL
4919R	13-Nov-02	SEMI	SEMI	SAMPLE	ANALYTE	KA	SOIL
4919R	13-Nov-02	SEMI	SEMI	SAMPLE	ANALYTE	KA	SOIL
4919R	13-Nov-02	SEMI	SEMI	SAMPLE	ANALYTE	KA	SOIL
4919R	13-Nov-02	SEMI	SEMI	SAMPLE	ANALYTE	KA	SOIL
4919R	13-Nov-02	SEMI	SEMI	SAMPLE	ANALYTE	KA	SOIL
4919R	13-Nov-02	SEMI	SEMI	SAMPLE	ANALYTE	KA	SOIL
4919R	13-Nov-02	SEMI	SEMI	SAMPLE	ANALYTE	KA	SOIL
4919R	13-Nov-02	SEMI	SEMI	SAMPLE	ANALYTE	KA	SOIL
4919R	13-Nov-02	SEMI	SEMI	SAMPLE	ANALYTE	KA	SOIL
4919R	13-Nov-02	SEMI	SEMI	SAMPLE	ANALYTE	KA	SOIL
4919R	13-Nov-02	SEMI	SEMI	SAMPLE	ANALYTE	KA	SOIL
4919R	13-Nov-02	SEMI	SEMI	SAMPLE	ANALYTE	KA	SOIL
4919R	13-Nov-02	SEMI	SEMI	SAMPLE	ANALYTE	KA	SOIL
4919R	13-Nov-02	SEMI	SEMI	SAMPLE	ANALYTE	KA	SOIL
4919R	13-Nov-02	SEMI	SEMI	SAMPLE	ANALYTE	KA	SOIL
4919R	13-Nov-02	SEMI	SEMI	SAMPLE	ANALYTE	KA	SOIL
4919R	13-Nov-02	SEMI	SEMI	SAMPLE	ANALYTE	KA	SOIL
4919R	13-Nov-02	SEMI	SEMI	SAMPLE	ANALYTE	KA	SOIL
4919R	13-Nov-02	SEMI	SEMI	SAMPLE	ANALYTE	KA	SOIL
4919R	13-Nov-02	SEMI	SEMI	SAMPLE	ANALYTE	KA	SOIL
4919R	13-Nov-02	SEMI	SEMI	SAMPLE	ANALYTE	KA	SOIL
4919R	13-Nov-02	SEMI	SEMI	SAMPLE	ANALYTE	KA	SOIL

4919R	13-Nov-02	SEMI	SEMI	SAMPLE	ANALYTE	KA	SOIL
4919R	13-Nov-02	SEMI	SEMI	SAMPLE	ANALYTE	KA	SOIL
4919R	13-Nov-02	SEMI	SEMI	SAMPLE	ANALYTE	KA	SOIL
4919R	13-Nov-02	SEMI	SEMI	SAMPLE	ANALYTE	KA	SOIL
4919R	13-Nov-02	SEMI	SEMI	SAMPLE	ANALYTE	KA	SOIL
4919R	13-Nov-02	SEMI	SEMI	SAMPLE	ANALYTE	KA	SOIL
4919R	13-Nov-02	SEMI	SEMI	SAMPLE	ANALYTE	KA	SOIL
4919R	13-Nov-02	SEMI	SEMI	SAMPLE	ANALYTE	KA	SOIL
4919R	13-Nov-02	SEMI	SEMI	SAMPLE	ANALYTE	KA	SOIL
4919R	13-Nov-02	SEMI	SEMI	SAMPLE	ANALYTE	KA	SOIL
4919R	13-Nov-02	SEMI	SEMI	SAMPLE	ANALYTE	KA	SOIL
4919R	13-Nov-02	SEMI	SEMI	SAMPLE	ANALYTE	KA	SOIL
4919R	13-Nov-02	SEMI	SEMI	SAMPLE	ANALYTE	KA	SOIL
4919R	13-Nov-02	SEMI	SEMI	SAMPLE	ANALYTE	KA	SOIL
4919R	13-Nov-02	SEMI	SEMI	SAMPLE	ANALYTE	KA	SOIL
4919R	13-Nov-02	SEMI	SEMI	SAMPLE	ANALYTE	KA	SOIL
4919R	13-Nov-02	SEMI	SEMI	SAMPLE	ANALYTE	KA	SOIL
4919R	13-Nov-02	SEMI	SEMI	SAMPLE	ANALYTE	KA	SOIL
4919R	13-Nov-02	SEMI	SEMI	SAMPLE	ANALYTE	KA	SOIL
4919R	13-Nov-02	SEMI	SEMI	SAMPLE	ANALYTE	KA	SOIL
4919R	13-Nov-02	SEMI	SEMI	SAMPLE	ANALYTE	KA	SOIL
4919R	13-Nov-02	SEMI	SEMI	SAMPLE	ANALYTE	KA	SOIL
4919R	13-Nov-02	SEMI	SEMI	SAMPLE	ANALYTE	KA	SOIL
4919R	13-Nov-02	SEMI	SEMI	SAMPLE	ANALYTE	KA	SOIL
4919R	13-Nov-02	SEMI	SEMI	SAMPLE	ANALYTE	KA	SOIL
4919R	13-Nov-02	SEMI	SEMI	SAMPLE	ANALYTE	KA	SOIL
4919R	13-Nov-02	SEMI	SEMI	SAMPLE	ANALYTE	KA	SOIL
4919R	13-Nov-02	SEMI	SEMI	SAMPLE	ANALYTE	KA	SOIL
4919R	13-Nov-02	SEMI	SEMI	SAMPLE	ANALYTE	KA	SOIL
4919R	13-Nov-02	SEMI	SEMI	SAMPLE	ANALYTE	KA	SOIL
4919R	13-Nov-02	SEMI	SEMI	SAMPLE	ANALYTE	KA	SOIL
4919R	13-Nov-02	SEMI	SEMI	SAMPLE	ANALYTE	KA	SOIL
4919R	13-Nov-02	SEMI	SEMI	SAMPLE	ANALYTE	KA	SOIL
4919R	07-Nov-02	VOAGCMS	VOAGCMS	SAMPLE	ANALYTE	KA	SOIL

4919R	07-Nov-02	VOAGCMS	VOAGCMS	SAMPLE	ANALYTE	KA	SOIL
4919R	07-Nov-02	VOAGCMS	VOAGCMS	SAMPLE	ANALYTE	KA	SOIL
4919R	07-Nov-02	VOAGCMS	VOAGCMS	SAMPLE	ANALYTE	KA	SOIL
4919R	07-Nov-02	VOAGCMS	VOAGCMS	SAMPLE	ANALYTE	KA	SOIL
4919R	07-Nov-02	VOAGCMS	VOAGCMS	SAMPLE	ANALYTE	KA	SOIL
4919R	07-Nov-02	VOAGCMS	VOAGCMS	SAMPLE	ANALYTE	KA	SOIL
4919R	07-Nov-02	VOAGCMS	VOAGCMS	SAMPLE	ANALYTE	KA	SOIL
4919R	07-Nov-02	VOAGCMS	VOAGCMS	SAMPLE	ANALYTE	KA	SOIL
4919R	07-Nov-02	VOAGCMS	VOAGCMS	SAMPLE	ANALYTE	KA	SOIL
4919R	07-Nov-02	VOAGCMS	VOAGCMS	SAMPLE	ANALYTE	KA	SOIL
4919R	07-Nov-02	VOAGCMS	VOAGCMS	SAMPLE	ANALYTE	KA	SOIL
4919R	07-Nov-02	VOAGCMS	VOAGCMS	SAMPLE	ANALYTE	KA	SOIL
4919R	07-Nov-02	VOAGCMS	VOAGCMS	SAMPLE	ANALYTE	KA	SOIL
4919R	07-Nov-02	VOAGCMS	VOAGCMS	SAMPLE	ANALYTE	KA	SOIL
4919R	07-Nov-02	VOAGCMS	VOAGCMS	SAMPLE	ANALYTE	KA	SOIL
4919R	07-Nov-02	VOAGCMS	VOAGCMS	SAMPLE	ANALYTE	KA	SOIL
4919R	07-Nov-02	VOAGCMS	VOAGCMS	SAMPLE	ANALYTE	KA	SOIL
4919R	07-Nov-02	VOAGCMS	VOAGCMS	SAMPLE	ANALYTE	KA	SOIL
4919R	07-Nov-02	VOAGCMS	VOAGCMS	SAMPLE	ANALYTE	KA	SOIL
4919R	07-Nov-02	VOAGCMS	VOAGCMS	SAMPLE	ANALYTE	KA	SOIL
4919R	07-Nov-02	VOAGCMS	VOAGCMS	SAMPLE	ANALYTE	KA	SOIL
4919R	07-Nov-02	VOAGCMS	VOAGCMS	SAMPLE	ANALYTE	KA	SOIL
4919R	07-Nov-02	VOAGCMS	VOAGCMS	SAMPLE	ANALYTE	KA	SOIL
4919R	07-Nov-02	VOAGCMS	VOAGCMS	SAMPLE	ANALYTE	KA	SOIL
4919R	07-Nov-02	VOAGCMS	VOAGCMS	SAMPLE	ANALYTE	KA	SOIL
4919R	07-Nov-02	VOAGCMS	VOAGCMS	SAMPLE	ANALYTE	KA	SOIL
4919R	07-Nov-02	VOAGCMS	VOAGCMS	SAMPLE	ANALYTE	KA	SOIL
4919R	07-Nov-02	VOAGCMS	VOAGCMS	SAMPLE	ANALYTE	KA	SOIL
4919R	07-Nov-02	VOAGCMS	VOAGCMS	SAMPLE	ANALYTE	KA	SOIL
4919R	07-Nov-02	VOAGCMS	VOAGCMS	SAMPLE	ANALYTE	KA	SOIL
4919R	07-Nov-02	VOAGCMS	VOAGCMS	SAMPLE	ANALYTE	KA	SOIL
4919R	07-Nov-02	VOAGCMS	VOAGCMS	SAMPLE	ANALYTE	KA	SOIL
4919R	07-Nov-02	VOAGCMS	VOAGCMS	SAMPLE	ANALYTE	KA	SOIL
4919R	07-Nov-02	VOAGCMS	VOAGCMS	SAMPLE	ANALYTE	KA	SOIL
4919R	07-Nov-02	VOAGCMS	VOAGCMS	SAMPLE	ANALYTE	KA	SOIL

4919R	07-Nov-02	VOAGCMS	VOAGCMS	SAMPLE	ANALYTE	KA	SOIL
4919R	07-Nov-02	VOAGCMS	VOAGCMS	SAMPLE	ANALYTE	KA	SOIL
4919R	07-Nov-02	VOAGCMS	VOAGCMS	SAMPLE	ANALYTE	KA	SOIL
4919R	07-Nov-02	VOAGCMS	VOAGCMS	SAMPLE	ANALYTE	KA	SOIL
4919R	07-Nov-02	VOAGCMS	VOAGCMS	SAMPLE	ANALYTE	KA	SOIL
4919R	07-Nov-02	VOAGCMS	VOAGCMS	SAMPLE	ANALYTE	KA	SOIL
4919R	07-Nov-02	VOAGCMS	VOAGCMS	SAMPLE	ANALYTE	KA	SOIL
4919R	07-Nov-02	VOAGCMS	VOAGCMS	SAMPLE	ANALYTE	KA	SOIL
4919R	07-Nov-02	VOAGCMS	VOAGCMS	SAMPLE	ANALYTE	KA	SOIL
4919R	07-Nov-02	VOAGCMS	VOAGCMS	SAMPLE	ANALYTE	KA	SOIL
4919R	07-Nov-02	VOAGCMS	VOAGCMS	SAMPLE	ANALYTE	KA	SOIL
4919R	07-Nov-02	VOAGCMS	VOAGCMS	SAMPLE	ANALYTE	KA	SOIL
4919R	07-Nov-02	VOAGCMS	VOAGCMS	SAMPLE	ANALYTE	KA	SOIL
4919R	07-Nov-02	VOAGCMS	VOAGCMS	SAMPLE	ANALYTE	KA	SOIL
4919R	07-Nov-02	VOAGCMS	VOAGCMS	SAMPLE	ANALYTE	KA	SOIL
4919R	07-Nov-02	VOAGCMS	VOAGCMS	SAMPLE	ANALYTE	KA	SOIL
4919R	07-Nov-02	VOAGCMS	VOAGCMS	SAMPLE	ANALYTE	KA	SOIL
4919R	07-Nov-02	VOAGCMS	VOAGCMS	SAMPLE	ANALYTE	KA	SOIL
4919R	07-Nov-02	VOAGCMS	VOAGCMS	SAMPLE	ANALYTE	KA	SOIL
4919R	07-Nov-02	VOAGCMS	VOAGCMS	SAMPLE	ANALYTE	KA	SOIL
4919R	07-Nov-02	VOAGCMS	VOAGCMS	SAMPLE	ANALYTE	KA	SOIL
4919R	13-Nov-02	SEMI	SEMI	SAMPLE	ANALYTE	KA	SOIL
4919R	13-Nov-02	SEMI	SEMI	SAMPLE	ANALYTE	KA	SOIL
4919R	13-Nov-02	SEMI	SEMI	SAMPLE	ANALYTE	KA	SOIL
4919R	13-Nov-02	SEMI	SEMI	SAMPLE	ANALYTE	KA	SOIL
4919R	13-Nov-02	SEMI	SEMI	SAMPLE	ANALYTE	KA	SOIL
4919R	13-Nov-02	SEMI	SEMI	SAMPLE	ANALYTE	KA	SOIL
4919R	13-Nov-02	SEMI	SEMI	SAMPLE	ANALYTE	KA	SOIL
4919R	13-Nov-02	SEMI	SEMI	SAMPLE	ANALYTE	KA	SOIL
4919R	13-Nov-02	SEMI	SEMI	SAMPLE	ANALYTE	KA	SOIL
4919R	13-Nov-02	SEMI	SEMI	SAMPLE	ANALYTE	KA	SOIL
4919R	13-Nov-02	SEMI	SEMI	SAMPLE	ANALYTE	KA	SOIL
4919R	13-Nov-02	SEMI	SEMI	SAMPLE	ANALYTE	KA	SOIL
4919R	13-Nov-02	SEMI	SEMI	SAMPLE	ANALYTE	KA	SOIL
4919R	13-Nov-02	SEMI	SEMI	SAMPLE	ANALYTE	KA	SOIL
4919R	13-Nov-02	SEMI	SEMI	SAMPLE	ANALYTE	KA	SOIL

4919R	13-Nov-02	SEMI	SEMI	SAMPLE	ANALYTE	KA	SOIL
4919R	13-Nov-02	SEMI	SEMI	SAMPLE	ANALYTE	KA	SOIL
4919R	13-Nov-02	SEMI	SEMI	SAMPLE	ANALYTE	KA	SOIL
4919R	13-Nov-02	SEMI	SEMI	SAMPLE	ANALYTE	KA	SOIL
4919R	13-Nov-02	SEMI	SEMI	SAMPLE	ANALYTE	KA	SOIL
4919R	13-Nov-02	SEMI	SEMI	SAMPLE	ANALYTE	KA	SOIL
4919R	13-Nov-02	SEMI	SEMI	SAMPLE	ANALYTE	KA	SOIL
4919R	13-Nov-02	SEMI	SEMI	SAMPLE	ANALYTE	KA	SOIL
4919R	13-Nov-02	SEMI	SEMI	SAMPLE	ANALYTE	KA	SOIL
4919R	13-Nov-02	SEMI	SEMI	SAMPLE	ANALYTE	KA	SOIL
4919R	13-Nov-02	SEMI	SEMI	SAMPLE	ANALYTE	KA	SOIL
4919R	13-Nov-02	SEMI	SEMI	SAMPLE	ANALYTE	KA	SOIL
4919R	13-Nov-02	SEMI	SEMI	SAMPLE	ANALYTE	KA	SOIL
4919R	13-Nov-02	SEMI	SEMI	SAMPLE	ANALYTE	KA	SOIL
4919R	13-Nov-02	SEMI	SEMI	SAMPLE	ANALYTE	KA	SOIL
4919R	13-Nov-02	SEMI	SEMI	SAMPLE	ANALYTE	KA	SOIL
4919R	13-Nov-02	SEMI	SEMI	SAMPLE	ANALYTE	KA	SOIL
4919R	13-Nov-02	SEMI	SEMI	SAMPLE	ANALYTE	KA	SOIL
4919R	13-Nov-02	SEMI	SEMI	SAMPLE	ANALYTE	KA	SOIL
4919R	13-Nov-02	SEMI	SEMI	SAMPLE	ANALYTE	KA	SOIL
4919R	13-Nov-02	SEMI	SEMI	SAMPLE	ANALYTE	KA	SOIL
4919R	13-Nov-02	SEMI	SEMI	SAMPLE	ANALYTE	KA	SOIL
4919R	13-Nov-02	SEMI	SEMI	SAMPLE	ANALYTE	KA	SOIL
4919R	13-Nov-02	SEMI	SEMI	SAMPLE	ANALYTE	KA	SOIL
4919R	13-Nov-02	SEMI	SEMI	SAMPLE	ANALYTE	KA	SOIL
4919R	13-Nov-02	SEMI	SEMI	SAMPLE	ANALYTE	KA	SOIL
4919R	13-Nov-02	SEMI	SEMI	SAMPLE	ANALYTE	KA	SOIL
4919R	13-Nov-02	SEMI	SEMI	SAMPLE	ANALYTE	KA	SOIL
4919R	13-Nov-02	SEMI	SEMI	SAMPLE	ANALYTE	KA	SOIL
4919R	13-Nov-02	SEMI	SEMI	SAMPLE	ANALYTE	KA	SOIL
4919R	13-Nov-02	SEMI	SEMI	SAMPLE	ANALYTE	KA	SOIL
4919R	13-Nov-02	SEMI	SEMI	SAMPLE	ANALYTE	KA	SOIL
4919R	13-Nov-02	SEMI	SEMI	SAMPLE	ANALYTE	KA	SOIL
4919R	13-Nov-02	SEMI	SEMI	SAMPLE	ANALYTE	KA	SOIL
4919R	13-Nov-02	SEMI	SEMI	SAMPLE	ANALYTE	KA	SOIL
4919R	13-Nov-02	SEMI	SEMI	SAMPLE	ANALYTE	KA	SOIL
4919R	13-Nov-02	SEMI	SEMI	SAMPLE	ANALYTE	KA	SOIL

4919R	13-Nov-02	SEMI	SEMI	SAMPLE	ANALYTE	KA	SOIL
4919R	13-Nov-02	SEMI	SEMI	SAMPLE	ANALYTE	KA	SOIL
4919R	13-Nov-02	SEMI	SEMI	SAMPLE	ANALYTE	KA	SOIL
4919R	13-Nov-02	SEMI	SEMI	SAMPLE	ANALYTE	KA	SOIL
4919R	13-Nov-02	SEMI	SEMI	SAMPLE	ANALYTE	KA	SOIL
4919R	13-Nov-02	SEMI	SEMI	SAMPLE	ANALYTE	KA	SOIL
4919R	13-Nov-02	SEMI	SEMI	SAMPLE	ANALYTE	KA	SOIL
4919R	13-Nov-02	SEMI	SEMI	SAMPLE	ANALYTE	KA	SOIL
4919R	13-Nov-02	SEMI	SEMI	SAMPLE	ANALYTE	KA	SOIL
4919R	13-Nov-02	SEMI	SEMI	SAMPLE	ANALYTE	KA	SOIL
4919R	13-Nov-02	SEMI	SEMI	SAMPLE	ANALYTE	KA	SOIL
4919R	13-Nov-02	SEMI	SEMI	SAMPLE	ANALYTE	KA	SOIL
4919R	13-Nov-02	SEMI	SEMI	SAMPLE	ANALYTE	KA	SOIL
4919R	13-Nov-02	SEMI	SEMI	SAMPLE	ANALYTE	KA	SOIL
4919R	13-Nov-02	SEMI	SEMI	SAMPLE	ANALYTE	KA	SOIL
4919R	13-Nov-02	SEMI	SEMI	SAMPLE	ANALYTE	KA	SOIL
4919R	06-Nov-02	VOAGCMS	VOAGCMS	SAMPLE	ANALYTE	KA	SOIL
4919R	06-Nov-02	VOAGCMS	VOAGCMS	SAMPLE	ANALYTE	KA	SOIL
4919R	06-Nov-02	VOAGCMS	VOAGCMS	SAMPLE	ANALYTE	KA	SOIL
4919R	06-Nov-02	VOAGCMS	VOAGCMS	SAMPLE	ANALYTE	KA	SOIL
4919R	06-Nov-02	VOAGCMS	VOAGCMS	SAMPLE	ANALYTE	KA	SOIL
4919R	06-Nov-02	VOAGCMS	VOAGCMS	SAMPLE	ANALYTE	KA	SOIL
4919R	06-Nov-02	VOAGCMS	VOAGCMS	SAMPLE	ANALYTE	KA	SOIL
4919R	06-Nov-02	VOAGCMS	VOAGCMS	SAMPLE	ANALYTE	KA	SOIL
4919R	06-Nov-02	VOAGCMS	VOAGCMS	SAMPLE	ANALYTE	KA	SOIL
4919R	06-Nov-02	VOAGCMS	VOAGCMS	SAMPLE	ANALYTE	KA	SOIL
4919R	06-Nov-02	VOAGCMS	VOAGCMS	SAMPLE	ANALYTE	KA	SOIL
4919R	06-Nov-02	VOAGCMS	VOAGCMS	SAMPLE	ANALYTE	KA	SOIL
4919R	06-Nov-02	VOAGCMS	VOAGCMS	SAMPLE	ANALYTE	KA	SOIL
4919R	06-Nov-02	VOAGCMS	VOAGCMS	SAMPLE	ANALYTE	KA	SOIL
4919R	06-Nov-02	VOAGCMS	VOAGCMS	SAMPLE	ANALYTE	KA	SOIL
4919R	06-Nov-02	VOAGCMS	VOAGCMS	SAMPLE	ANALYTE	KA	SOIL
4919R	06-Nov-02	VOAGCMS	VOAGCMS	SAMPLE	ANALYTE	KA	SOIL
4919R	06-Nov-02	VOAGCMS	VOAGCMS	SAMPLE	ANALYTE	KA	SOIL
4919R	06-Nov-02	VOAGCMS	VOAGCMS	SAMPLE	ANALYTE	KA	SOIL

4919R	06-Nov-02	VOAGCMS	VOAGCMS	SAMPLE	ANALYTE	KA	SOIL
4919R	06-Nov-02	VOAGCMS	VOAGCMS	SAMPLE	ANALYTE	KA	SOIL
4919R	06-Nov-02	VOAGCMS	VOAGCMS	SAMPLE	ANALYTE	KA	SOIL
4919R	06-Nov-02	VOAGCMS	VOAGCMS	SAMPLE	ANALYTE	KA	SOIL
4919R	06-Nov-02	VOAGCMS	VOAGCMS	SAMPLE	ANALYTE	KA	SOIL
4919R	06-Nov-02	VOAGCMS	VOAGCMS	SAMPLE	ANALYTE	KA	SOIL
4919R	06-Nov-02	VOAGCMS	VOAGCMS	SAMPLE	ANALYTE	KA	SOIL
4919R	06-Nov-02	VOAGCMS	VOAGCMS	SAMPLE	ANALYTE	KA	SOIL
4919R	06-Nov-02	VOAGCMS	VOAGCMS	SAMPLE	ANALYTE	KA	SOIL
4919R	06-Nov-02	VOAGCMS	VOAGCMS	SAMPLE	ANALYTE	KA	SOIL
4919R	06-Nov-02	VOAGCMS	VOAGCMS	SAMPLE	ANALYTE	KA	SOIL
4919R	06-Nov-02	VOAGCMS	VOAGCMS	SAMPLE	ANALYTE	KA	SOIL
4919R	06-Nov-02	VOAGCMS	VOAGCMS	SAMPLE	ANALYTE	KA	SOIL
4919R	06-Nov-02	VOAGCMS	VOAGCMS	SAMPLE	ANALYTE	KA	SOIL
4919R	06-Nov-02	VOAGCMS	VOAGCMS	SAMPLE	ANALYTE	KA	SOIL
4919R	06-Nov-02	VOAGCMS	VOAGCMS	SAMPLE	ANALYTE	KA	SOIL
4919R	06-Nov-02	VOAGCMS	VOAGCMS	SAMPLE	ANALYTE	KA	SOIL
4919R	06-Nov-02	VOAGCMS	VOAGCMS	SAMPLE	ANALYTE	KA	SOIL
4919R	06-Nov-02	VOAGCMS	VOAGCMS	SAMPLE	ANALYTE	KA	SOIL
4919R	06-Nov-02	VOAGCMS	VOAGCMS	SAMPLE	ANALYTE	KA	SOIL
4919R	06-Nov-02	VOAGCMS	VOAGCMS	SAMPLE	ANALYTE	KA	SOIL
4919R	06-Nov-02	VOAGCMS	VOAGCMS	SAMPLE	ANALYTE	KA	SOIL
4919R	06-Nov-02	VOAGCMS	VOAGCMS	SAMPLE	ANALYTE	KA	SOIL
4919R	06-Nov-02	VOAGCMS	VOAGCMS	SAMPLE	ANALYTE	KA	SOIL
4919R	06-Nov-02	VOAGCMS	VOAGCMS	SAMPLE	ANALYTE	KA	SOIL
4919R	06-Nov-02	VOAGCMS	VOAGCMS	SAMPLE	ANALYTE	KA	SOIL
4919R	06-Nov-02	VOAGCMS	VOAGCMS	SAMPLE	ANALYTE	KA	SOIL
4919R	06-Nov-02	VOAGCMS	VOAGCMS	SAMPLE	ANALYTE	KA	SOIL
4919R	06-Nov-02	VOAGCMS	VOAGCMS	SAMPLE	ANALYTE	KA	SOIL
4919R	06-Nov-02	VOAGCMS	VOAGCMS	SAMPLE	ANALYTE	KA	SOIL
4919R	06-Nov-02	VOAGCMS	VOAGCMS	SAMPLE	ANALYTE	KA	SOIL
4919R	06-Nov-02	VOAGCMS	VOAGCMS	SAMPLE	ANALYTE	KA	SOIL
4919R	06-Nov-02	VOAGCMS	VOAGCMS	SAMPLE	ANALYTE	KA	SOIL
4919R	06-Nov-02	VOAGCMS	VOAGCMS	SAMPLE	ANALYTE	KA	SOIL
4919R	06-Nov-02	VOAGCMS	VOAGCMS	SAMPLE	ANALYTE	KA	SOIL
4919R	06-Nov-02	VOAGCMS	VOAGCMS	SAMPLE	ANALYTE	KA	SOIL
4919R	06-Nov-02	VOAGCMS	VOAGCMS	SAMPLE	ANALYTE	KA	SOIL

4919R	06-Nov-02	VOAGCMS	VOAGCMS	SAMPLE	ANALYTE	KA	SOIL
4919R	06-Nov-02	VOAGCMS	VOAGCMS	SAMPLE	ANALYTE	KA	SOIL
4919R	06-Nov-02	VOAGCMS	VOAGCMS	SAMPLE	ANALYTE	KA	SOIL
4919R	06-Nov-02	VOAGCMS	VOAGCMS	SAMPLE	ANALYTE	KA	SOIL
4919R	17-Nov-02	PESTPCB	PESTPCB	SAMPLE	ANALYTE	KA	SOIL
4919R	17-Nov-02	PESTPCB	PESTPCB	SAMPLE	ANALYTE	KA	SOIL
4919R	17-Nov-02	PESTPCB	PESTPCB	SAMPLE	ANALYTE	KA	SOIL
4919R	17-Nov-02	PESTPCB	PESTPCB	SAMPLE	ANALYTE	KA	SOIL
4919R	17-Nov-02	PESTPCB	PESTPCB	SAMPLE	ANALYTE	KA	SOIL
4919R	17-Nov-02	PESTPCB	PESTPCB	SAMPLE	ANALYTE	KA	SOIL
4919R	17-Nov-02	PESTPCB	PESTPCB	SAMPLE	ANALYTE	KA	SOIL
4919R	17-Nov-02	PESTPCB	PESTPCB	SAMPLE	ANALYTE	KA	SOIL
4919R	17-Nov-02	PESTPCB	PESTPCB	SAMPLE	ANALYTE	KA	SOIL
4919R	17-Nov-02	PESTPCB	PESTPCB	SAMPLE	ANALYTE	KA	SOIL
4919R	17-Nov-02	PESTPCB	PESTPCB	SAMPLE	ANALYTE	KA	SOIL
4919R	17-Nov-02	PESTPCB	PESTPCB	SAMPLE	ANALYTE	KA	SOIL
4919R	17-Nov-02	PESTPCB	PESTPCB	SAMPLE	ANALYTE	KA	SOIL
4919R	17-Nov-02	PESTPCB	PESTPCB	SAMPLE	ANALYTE	KA	SOIL
4919R	17-Nov-02	PESTPCB	PESTPCB	SAMPLE	ANALYTE	KA	SOIL
4919R	17-Nov-02	PESTPCB	PESTPCB	SAMPLE	ANALYTE	KA	SOIL
4919R	17-Nov-02	PESTPCB	PESTPCB	SAMPLE	ANALYTE	KA	SOIL
4919R	17-Nov-02	PESTPCB	PESTPCB	SAMPLE	ANALYTE	KA	SOIL
4919R	17-Nov-02	PESTPCB	PESTPCB	SAMPLE	ANALYTE	KA	SOIL
4919R	17-Nov-02	PESTPCB	PESTPCB	SAMPLE	ANALYTE	KA	SOIL
4919R	17-Nov-02	PESTPCB	PESTPCB	SAMPLE	ANALYTE	KA	SOIL
4919R	17-Nov-02	PESTPCB	PESTPCB	SAMPLE	ANALYTE	KA	SOIL
4919R	17-Nov-02	PESTPCB	PESTPCB	SAMPLE	ANALYTE	KA	SOIL
4919R	14-Nov-02	SEMI	SEMI	SAMPLE	ANALYTE	KA	SOIL
4919R	14-Nov-02	SEMI	SEMI	SAMPLE	ANALYTE	KA	SOIL
4919R	14-Nov-02	SEMI	SEMI	SAMPLE	ANALYTE	KA	SOIL
4919R	14-Nov-02	SEMI	SEMI	SAMPLE	ANALYTE	KA	SOIL
4919R	14-Nov-02	SEMI	SEMI	SAMPLE	ANALYTE	KA	SOIL

4919R	14-Nov-02	SEMI	SEMI	SAMPLE	ANALYTE	KA	SOIL
4919R	14-Nov-02	SEMI	SEMI	SAMPLE	ANALYTE	KA	SOIL
4919R	14-Nov-02	SEMI	SEMI	SAMPLE	ANALYTE	KA	SOIL
4919R	14-Nov-02	SEMI	SEMI	SAMPLE	ANALYTE	KA	SOIL
4919R	14-Nov-02	SEMI	SEMI	SAMPLE	ANALYTE	KA	SOIL
4919R	14-Nov-02	SEMI	SEMI	SAMPLE	ANALYTE	KA	SOIL
4919R	14-Nov-02	SEMI	SEMI	SAMPLE	ANALYTE	KA	SOIL
4919R	14-Nov-02	SEMI	SEMI	SAMPLE	ANALYTE	KA	SOIL
4919R	14-Nov-02	SEMI	SEMI	SAMPLE	ANALYTE	KA	SOIL
4919R	14-Nov-02	SEMI	SEMI	SAMPLE	ANALYTE	KA	SOIL
4919R	14-Nov-02	SEMI	SEMI	SAMPLE	ANALYTE	KA	SOIL
4919R	14-Nov-02	SEMI	SEMI	SAMPLE	ANALYTE	KA	SOIL
4919R	14-Nov-02	SEMI	SEMI	SAMPLE	ANALYTE	KA	SOIL
4919R	14-Nov-02	SEMI	SEMI	SAMPLE	ANALYTE	KA	SOIL
4919R	14-Nov-02	SEMI	SEMI	SAMPLE	ANALYTE	KA	SOIL
4919R	14-Nov-02	SEMI	SEMI	SAMPLE	ANALYTE	KA	SOIL
4919R	14-Nov-02	SEMI	SEMI	SAMPLE	ANALYTE	KA	SOIL
4919R	14-Nov-02	SEMI	SEMI	SAMPLE	ANALYTE	KA	SOIL
4919R	14-Nov-02	SEMI	SEMI	SAMPLE	ANALYTE	KA	SOIL
4919R	14-Nov-02	SEMI	SEMI	SAMPLE	ANALYTE	KA	SOIL
4919R	14-Nov-02	SEMI	SEMI	SAMPLE	ANALYTE	KA	SOIL
4919R	14-Nov-02	SEMI	SEMI	SAMPLE	ANALYTE	KA	SOIL
4919R	14-Nov-02	SEMI	SEMI	SAMPLE	ANALYTE	KA	SOIL
4919R	14-Nov-02	SEMI	SEMI	SAMPLE	ANALYTE	KA	SOIL
4919R	14-Nov-02	SEMI	SEMI	SAMPLE	ANALYTE	KA	SOIL
4919R	14-Nov-02	SEMI	SEMI	SAMPLE	ANALYTE	KA	SOIL
4919R	14-Nov-02	SEMI	SEMI	SAMPLE	ANALYTE	KA	SOIL
4919R	14-Nov-02	SEMI	SEMI	SAMPLE	ANALYTE	KA	SOIL
4919R	14-Nov-02	SEMI	SEMI	SAMPLE	ANALYTE	KA	SOIL
4919R	14-Nov-02	SEMI	SEMI	SAMPLE	ANALYTE	KA	SOIL
4919R	14-Nov-02	SEMI	SEMI	SAMPLE	ANALYTE	KA	SOIL
4919R	14-Nov-02	SEMI	SEMI	SAMPLE	ANALYTE	KA	SOIL
4919R	14-Nov-02	SEMI	SEMI	SAMPLE	ANALYTE	KA	SOIL
4919R	14-Nov-02	SEMI	SEMI	SAMPLE	ANALYTE	KA	SOIL
4919R	14-Nov-02	SEMI	SEMI	SAMPLE	ANALYTE	KA	SOIL
4919R	14-Nov-02	SEMI	SEMI	SAMPLE	ANALYTE	KA	SOIL
4919R	14-Nov-02	SEMI	SEMI	SAMPLE	ANALYTE	KA	SOIL

4919R	14-Nov-02	SEMI	SEMI	SAMPLE	ANALYTE	KA	SOIL
4919R	14-Nov-02	SEMI	SEMI	SAMPLE	ANALYTE	KA	SOIL
4919R	14-Nov-02	SEMI	SEMI	SAMPLE	ANALYTE	KA	SOIL
4919R	14-Nov-02	SEMI	SEMI	SAMPLE	ANALYTE	KA	SOIL
4919R	14-Nov-02	SEMI	SEMI	SAMPLE	ANALYTE	KA	SOIL
4919R	14-Nov-02	SEMI	SEMI	SAMPLE	ANALYTE	KA	SOIL
4919R	14-Nov-02	SEMI	SEMI	SAMPLE	ANALYTE	KA	SOIL
4919R	14-Nov-02	SEMI	SEMI	SAMPLE	ANALYTE	KA	SOIL
4919R	14-Nov-02	SEMI	SEMI	SAMPLE	ANALYTE	KA	SOIL
4919R	14-Nov-02	SEMI	SEMI	SAMPLE	ANALYTE	KA	SOIL
4919R	14-Nov-02	SEMI	SEMI	SAMPLE	ANALYTE	KA	SOIL
4919R	14-Nov-02	SEMI	SEMI	SAMPLE	ANALYTE	KA	SOIL
4919R	14-Nov-02	SEMI	SEMI	SAMPLE	ANALYTE	KA	SOIL
4919R	14-Nov-02	SEMI	SEMI	SAMPLE	ANALYTE	KA	SOIL
4919R	14-Nov-02	SEMI	SEMI	SAMPLE	ANALYTE	KA	SOIL
4919R	14-Nov-02	SEMI	SEMI	SAMPLE	ANALYTE	KA	SOIL
4919R	14-Nov-02	SEMI	SEMI	SAMPLE	ANALYTE	KA	SOIL
4919R	14-Nov-02	SEMI	SEMI	SAMPLE	ANALYTE	KA	SOIL
4919R	14-Nov-02	SEMI	SEMI	SAMPLE	ANALYTE	KA	SOIL
4919R	14-Nov-02	SEMI	SEMI	SAMPLE	ANALYTE	KA	SOIL
4919R	14-Nov-02	SEMI	SEMI	SAMPLE	ANALYTE	KA	SOIL
4919R	14-Nov-02	SEMI	SEMI	SAMPLE	ANALYTE	KA	SOIL
4919R	14-Nov-02	SEMI	SEMI	SAMPLE	ANALYTE	KA	SOIL
4919R	06-Nov-02	VOAGCMS	VOAGCMS	SAMPLE	ANALYTE	KA	SOIL
4919R	06-Nov-02	VOAGCMS	VOAGCMS	SAMPLE	ANALYTE	KA	SOIL
4919R	06-Nov-02	VOAGCMS	VOAGCMS	SAMPLE	ANALYTE	KA	SOIL
4919R	06-Nov-02	VOAGCMS	VOAGCMS	SAMPLE	ANALYTE	KA	SOIL
4919R	06-Nov-02	VOAGCMS	VOAGCMS	SAMPLE	ANALYTE	KA	SOIL
4919R	06-Nov-02	VOAGCMS	VOAGCMS	SAMPLE	ANALYTE	KA	SOIL
4919R	06-Nov-02	VOAGCMS	VOAGCMS	SAMPLE	ANALYTE	KA	SOIL
4919R	06-Nov-02	VOAGCMS	VOAGCMS	SAMPLE	ANALYTE	KA	SOIL
4919R	06-Nov-02	VOAGCMS	VOAGCMS	SAMPLE	ANALYTE	KA	SOIL
4919R	06-Nov-02	VOAGCMS	VOAGCMS	SAMPLE	ANALYTE	KA	SOIL
4919R	06-Nov-02	VOAGCMS	VOAGCMS	SAMPLE	ANALYTE	KA	SOIL

4919R	06-Nov-02	VOAGCMS	VOAGCMS	SAMPLE	ANALYTE	KA	SOIL
4919R	06-Nov-02	VOAGCMS	VOAGCMS	SAMPLE	ANALYTE	KA	SOIL
4919R	06-Nov-02	VOAGCMS	VOAGCMS	SAMPLE	ANALYTE	KA	SOIL
4919R	06-Nov-02	VOAGCMS	VOAGCMS	SAMPLE	ANALYTE	KA	SOIL
4919R	06-Nov-02	VOAGCMS	VOAGCMS	SAMPLE	ANALYTE	KA	SOIL
4919R	06-Nov-02	VOAGCMS	VOAGCMS	SAMPLE	ANALYTE	KA	SOIL
4919R	06-Nov-02	VOAGCMS	VOAGCMS	SAMPLE	ANALYTE	KA	SOIL
4919R	06-Nov-02	VOAGCMS	VOAGCMS	SAMPLE	ANALYTE	KA	SOIL
4919R	06-Nov-02	VOAGCMS	VOAGCMS	SAMPLE	ANALYTE	KA	SOIL
4919R	06-Nov-02	VOAGCMS	VOAGCMS	SAMPLE	ANALYTE	KA	SOIL
4919R	06-Nov-02	VOAGCMS	VOAGCMS	SAMPLE	ANALYTE	KA	SOIL
4919R	06-Nov-02	VOAGCMS	VOAGCMS	SAMPLE	ANALYTE	KA	SOIL
4919R	06-Nov-02	VOAGCMS	VOAGCMS	SAMPLE	ANALYTE	KA	SOIL
4919R	06-Nov-02	VOAGCMS	VOAGCMS	SAMPLE	ANALYTE	KA	SOIL
4919R	06-Nov-02	VOAGCMS	VOAGCMS	SAMPLE	ANALYTE	KA	SOIL
4919R	06-Nov-02	VOAGCMS	VOAGCMS	SAMPLE	ANALYTE	KA	SOIL
4919R	06-Nov-02	VOAGCMS	VOAGCMS	SAMPLE	ANALYTE	KA	SOIL
4919R	06-Nov-02	VOAGCMS	VOAGCMS	SAMPLE	ANALYTE	KA	SOIL
4919R	06-Nov-02	VOAGCMS	VOAGCMS	SAMPLE	ANALYTE	KA	SOIL
4919R	06-Nov-02	VOAGCMS	VOAGCMS	SAMPLE	ANALYTE	KA	SOIL
4919R	06-Nov-02	VOAGCMS	VOAGCMS	SAMPLE	ANALYTE	KA	SOIL
4919R	06-Nov-02	VOAGCMS	VOAGCMS	SAMPLE	ANALYTE	KA	SOIL
4919R	06-Nov-02	VOAGCMS	VOAGCMS	SAMPLE	ANALYTE	KA	SOIL
4919R	06-Nov-02	VOAGCMS	VOAGCMS	SAMPLE	ANALYTE	KA	SOIL
4919R	06-Nov-02	VOAGCMS	VOAGCMS	SAMPLE	ANALYTE	KA	SOIL
4919R	06-Nov-02	VOAGCMS	VOAGCMS	SAMPLE	ANALYTE	KA	SOIL
4919R	06-Nov-02	VOAGCMS	VOAGCMS	SAMPLE	ANALYTE	KA	SOIL
4919R	06-Nov-02	VOAGCMS	VOAGCMS	SAMPLE	ANALYTE	KA	SOIL
4919R	06-Nov-02	VOAGCMS	VOAGCMS	SAMPLE	ANALYTE	KA	SOIL
4919R	06-Nov-02	VOAGCMS	VOAGCMS	SAMPLE	ANALYTE	KA	SOIL
4919R	06-Nov-02	VOAGCMS	VOAGCMS	SAMPLE	ANALYTE	KA	SOIL
4919R	06-Nov-02	VOAGCMS	VOAGCMS	SAMPLE	ANALYTE	KA	SOIL
4919R	06-Nov-02	VOAGCMS	VOAGCMS	SAMPLE	ANALYTE	KA	SOIL
4919R	06-Nov-02	VOAGCMS	VOAGCMS	SAMPLE	ANALYTE	KA	SOIL
4919R	06-Nov-02	VOAGCMS	VOAGCMS	SAMPLE	ANALYTE	KA	SOIL
4919R	06-Nov-02	VOAGCMS	VOAGCMS	SAMPLE	ANALYTE	KA	SOIL
4919R	06-Nov-02	VOAGCMS	VOAGCMS	SAMPLE	ANALYTE	KA	SOIL

4919R	06-Nov-02	VOAGCMS	VOAGCMS	SAMPLE	ANALYTE		KA	SOIL
4919R	06-Nov-02	VOAGCMS	VOAGCMS	SAMPLE	ANALYTE		KA	SOIL
4919R	06-Nov-02	VOAGCMS	VOAGCMS	SAMPLE	ANALYTE		KA	SOIL
4919R	06-Nov-02	VOAGCMS	VOAGCMS	SAMPLE	ANALYTE		KA	SOIL
4919R	06-Nov-02	VOAGCMS	VOAGCMS	SAMPLE	ANALYTE		KA	SOIL
4919R	06-Nov-02	VOAGCMS	VOAGCMS	SAMPLE	ANALYTE		KA	SOIL
4919R	06-Nov-02	VOAGCMS	VOAGCMS	SAMPLE	ANALYTE		KA	SOIL
4919R	06-Nov-02	VOAGCMS	VOAGCMS	SAMPLE	ANALYTE		KA	SOIL
4919R	06-Nov-02	VOAGCMS	VOAGCMS	SAMPLE	ANALYTE		KA	SOIL
4919R	06-Nov-02	VOAGCMS	VOAGCMS	SAMPLE	ANALYTE		KA	SOIL
4919R	06-Nov-02	VOAGCMS	VOAGCMS	SAMPLE	ANALYTE		KA	SOIL
4919R	06-Nov-02	VOAGCMS	VOAGCMS	SAMPLE	ANALYTE		KA	SOIL
4919R	06-Nov-02	VOAGCMS	VOAGCMS	SAMPLE	ANALYTE		KA	SOIL
4919R	17-Nov-02	PESTPCB	PESTPCB	SAMPLE	ANALYTE		KA	SOIL
4919R	17-Nov-02	PESTPCB	PESTPCB	SAMPLE	ANALYTE		KA	SOIL
4919R	17-Nov-02	PESTPCB	PESTPCB	SAMPLE	ANALYTE		KA	SOIL
4919R	17-Nov-02	PESTPCB	PESTPCB	SAMPLE	ANALYTE		KA	SOIL
4919R	17-Nov-02	PESTPCB	PESTPCB	SAMPLE	ANALYTE		KA	SOIL
4919R	17-Nov-02	PESTPCB	PESTPCB	SAMPLE	ANALYTE		KA	SOIL
4919R	17-Nov-02	PESTPCB	PESTPCB	SAMPLE	ANALYTE		KA	SOIL
4919R	17-Nov-02	PESTPCB	PESTPCB	SAMPLE	ANALYTE		KA	SOIL
4919R	17-Nov-02	PESTPCB	PESTPCB	SAMPLE	ANALYTE		KA	SOIL
4919R	17-Nov-02	PESTPCB	PESTPCB	SAMPLE	ANALYTE		KA	SOIL
4919R	17-Nov-02	PESTPCB	PESTPCB	SAMPLE	ANALYTE		KA	SOIL
4919R	17-Nov-02	PESTPCB	PESTPCB	SAMPLE	ANALYTE		KA	SOIL
4919R	06-Nov-02	VOAGCMS	VOAGCMS	SAMPLE	17	A3	STAGE	ORGANIC
4919R	17-Nov-02	PESTPCB	PESTPCB	SAMPLE	ANALYTE		KA	SOIL
4919R	17-Nov-02	PESTPCB	PESTPCB	SAMPLE	ANALYTE		KA	SOIL
4919R	17-Nov-02	PESTPCB	PESTPCB	SAMPLE	ANALYTE		KA	SOIL
4919R	17-Nov-02	PESTPCB	PESTPCB	SAMPLE	ANALYTE		KA	SOIL
4919R	17-Nov-02	PESTPCB	PESTPCB	SAMPLE	ANALYTE		KA	SOIL
4919R	17-Nov-02	PESTPCB	PESTPCB	SAMPLE	ANALYTE		KA	SOIL
4919R	17-Nov-02	PESTPCB	PESTPCB	SAMPLE	ANALYTE		KA	SOIL
4919R	17-Nov-02	PESTPCB	PESTPCB	SAMPLE	ANALYTE		KA	SOIL
4919R	17-Nov-02	PESTPCB	PESTPCB	SAMPLE	ANALYTE		KA	SOIL

4919R	17-Nov-02	PESTPCB	PESTPCB	SAMPLE	ANALYTE	KA	SOIL
4919R	17-Nov-02	PESTPCB	PESTPCB	SAMPLE	ANALYTE	KA	SOIL
4919R	17-Nov-02	PESTPCB	PESTPCB	SAMPLE	ANALYTE	KA	SOIL
4919R	17-Nov-02	PESTPCB	PESTPCB	SAMPLE	ANALYTE	KA	SOIL
4919R	17-Nov-02	PESTPCB	PESTPCB	SAMPLE	ANALYTE	KA	SOIL
4919R	14-Nov-02	SEMI	SEMI	SAMPLE	ANALYTE	KA	SOIL
4919R	14-Nov-02	SEMI	SEMI	SAMPLE	ANALYTE	KA	SOIL
4919R	14-Nov-02	SEMI	SEMI	SAMPLE	ANALYTE	KA	SOIL
4919R	14-Nov-02	SEMI	SEMI	SAMPLE	ANALYTE	KA	SOIL
4919R	14-Nov-02	SEMI	SEMI	SAMPLE	ANALYTE	KA	SOIL
4919R	14-Nov-02	SEMI	SEMI	SAMPLE	ANALYTE	KA	SOIL
4919R	14-Nov-02	SEMI	SEMI	SAMPLE	ANALYTE	KA	SOIL
4919R	14-Nov-02	SEMI	SEMI	SAMPLE	ANALYTE	KA	SOIL
4919R	14-Nov-02	SEMI	SEMI	SAMPLE	ANALYTE	KA	SOIL
4919R	14-Nov-02	SEMI	SEMI	SAMPLE	ANALYTE	KA	SOIL
4919R	14-Nov-02	SEMI	SEMI	SAMPLE	ANALYTE	KA	SOIL
4919R	14-Nov-02	SEMI	SEMI	SAMPLE	ANALYTE	KA	SOIL
4919R	14-Nov-02	SEMI	SEMI	SAMPLE	ANALYTE	KA	SOIL
4919R	14-Nov-02	SEMI	SEMI	SAMPLE	ANALYTE	KA	SOIL
4919R	14-Nov-02	SEMI	SEMI	SAMPLE	ANALYTE	KA	SOIL
4919R	14-Nov-02	SEMI	SEMI	SAMPLE	ANALYTE	KA	SOIL
4919R	14-Nov-02	SEMI	SEMI	SAMPLE	ANALYTE	KA	SOIL
4919R	14-Nov-02	SEMI	SEMI	SAMPLE	ANALYTE	KA	SOIL
4919R	14-Nov-02	SEMI	SEMI	SAMPLE	ANALYTE	KA	SOIL
4919R	14-Nov-02	SEMI	SEMI	SAMPLE	ANALYTE	KA	SOIL
4919R	14-Nov-02	SEMI	SEMI	SAMPLE	ANALYTE	KA	SOIL
4919R	14-Nov-02	SEMI	SEMI	SAMPLE	ANALYTE	KA	SOIL
4919R	14-Nov-02	SEMI	SEMI	SAMPLE	ANALYTE	KA	SOIL
4919R	14-Nov-02	SEMI	SEMI	SAMPLE	ANALYTE	KA	SOIL
4919R	14-Nov-02	SEMI	SEMI	SAMPLE	ANALYTE	KA	SOIL
4919R	14-Nov-02	SEMI	SEMI	SAMPLE	ANALYTE	KA	SOIL
4919R	14-Nov-02	SEMI	SEMI	SAMPLE	ANALYTE	KA	SOIL
4919R	14-Nov-02	SEMI	SEMI	SAMPLE	ANALYTE	KA	SOIL
4919R	14-Nov-02	SEMI	SEMI	SAMPLE	ANALYTE	KA	SOIL
4919R	14-Nov-02	SEMI	SEMI	SAMPLE	ANALYTE	KA	SOIL
4919R	14-Nov-02	SEMI	SEMI	SAMPLE	ANALYTE	KA	SOIL
4919R	14-Nov-02	SEMI	SEMI	SAMPLE	ANALYTE	KA	SOIL

4919R	14-Nov-02	SEMI	SEMI	SAMPLE	ANALYTE	KA	SOIL
4919R	14-Nov-02	SEMI	SEMI	SAMPLE	ANALYTE	KA	SOIL
4919R	14-Nov-02	SEMI	SEMI	SAMPLE	ANALYTE	KA	SOIL
4919R	14-Nov-02	SEMI	SEMI	SAMPLE	ANALYTE	KA	SOIL
4919R	14-Nov-02	SEMI	SEMI	SAMPLE	ANALYTE	KA	SOIL
4919R	14-Nov-02	SEMI	SEMI	SAMPLE	ANALYTE	KA	SOIL
4919R	14-Nov-02	SEMI	SEMI	SAMPLE	ANALYTE	KA	SOIL
4919R	14-Nov-02	SEMI	SEMI	SAMPLE	ANALYTE	KA	SOIL
4919R	14-Nov-02	SEMI	SEMI	SAMPLE	ANALYTE	KA	SOIL
4919R	14-Nov-02	SEMI	SEMI	SAMPLE	ANALYTE	KA	SOIL
4919R	14-Nov-02	SEMI	SEMI	SAMPLE	ANALYTE	KA	SOIL
4919R	14-Nov-02	SEMI	SEMI	SAMPLE	ANALYTE	KA	SOIL
4919R	14-Nov-02	SEMI	SEMI	SAMPLE	ANALYTE	KA	SOIL
4919R	14-Nov-02	SEMI	SEMI	SAMPLE	ANALYTE	KA	SOIL
4919R	14-Nov-02	SEMI	SEMI	SAMPLE	ANALYTE	KA	SOIL
4919R	14-Nov-02	SEMI	SEMI	SAMPLE	ANALYTE	KA	SOIL
4919R	14-Nov-02	SEMI	SEMI	SAMPLE	ANALYTE	KA	SOIL
4919R	14-Nov-02	SEMI	SEMI	SAMPLE	ANALYTE	KA	SOIL
4919R	14-Nov-02	SEMI	SEMI	SAMPLE	ANALYTE	KA	SOIL
4919R	14-Nov-02	SEMI	SEMI	SAMPLE	ANALYTE	KA	SOIL
4919R	14-Nov-02	SEMI	SEMI	SAMPLE	ANALYTE	KA	SOIL
4919R	14-Nov-02	SEMI	SEMI	SAMPLE	ANALYTE	KA	SOIL
4919R	14-Nov-02	SEMI	SEMI	SAMPLE	ANALYTE	KA	SOIL
4919R	14-Nov-02	SEMI	SEMI	SAMPLE	ANALYTE	KA	SOIL
4919R	14-Nov-02	SEMI	SEMI	SAMPLE	ANALYTE	KA	SOIL
4919R	14-Nov-02	SEMI	SEMI	SAMPLE	ANALYTE	KA	SOIL
4919R	14-Nov-02	SEMI	SEMI	SAMPLE	ANALYTE	KA	SOIL
4919R	14-Nov-02	SEMI	SEMI	SAMPLE	ANALYTE	KA	SOIL
4919R	14-Nov-02	SEMI	SEMI	SAMPLE	ANALYTE	KA	SOIL
4919R	14-Nov-02	SEMI	SEMI	SAMPLE	ANALYTE	KA	SOIL
4919R	06-Nov-02	VOAGCMS	VOAGCMS	SAMPLE	ANALYTE	KA	SOIL

4919R	06-Nov-02	VOAGCMS	VOAGCMS	SAMPLE	ANALYTE	KA	SOIL
4919R	06-Nov-02	VOAGCMS	VOAGCMS	SAMPLE	ANALYTE	KA	SOIL
4919R	06-Nov-02	VOAGCMS	VOAGCMS	SAMPLE	ANALYTE	KA	SOIL
4919R	06-Nov-02	VOAGCMS	VOAGCMS	SAMPLE	ANALYTE	KA	SOIL
4919R	06-Nov-02	VOAGCMS	VOAGCMS	SAMPLE	ANALYTE	KA	SOIL
4919R	06-Nov-02	VOAGCMS	VOAGCMS	SAMPLE	ANALYTE	KA	SOIL
4919R	06-Nov-02	VOAGCMS	VOAGCMS	SAMPLE	ANALYTE	KA	SOIL
4919R	06-Nov-02	VOAGCMS	VOAGCMS	SAMPLE	ANALYTE	KA	SOIL
4919R	06-Nov-02	VOAGCMS	VOAGCMS	SAMPLE	ANALYTE	KA	SOIL
4919R	06-Nov-02	VOAGCMS	VOAGCMS	SAMPLE	ANALYTE	KA	SOIL
4919R	06-Nov-02	VOAGCMS	VOAGCMS	SAMPLE	ANALYTE	KA	SOIL
4919R	06-Nov-02	VOAGCMS	VOAGCMS	SAMPLE	ANALYTE	KA	SOIL
4919R	06-Nov-02	VOAGCMS	VOAGCMS	SAMPLE	ANALYTE	KA	SOIL
4919R	06-Nov-02	VOAGCMS	VOAGCMS	SAMPLE	ANALYTE	KA	SOIL
4919R	06-Nov-02	VOAGCMS	VOAGCMS	SAMPLE	ANALYTE	KA	SOIL
4919R	06-Nov-02	VOAGCMS	VOAGCMS	SAMPLE	ANALYTE	KA	SOIL
4919R	06-Nov-02	VOAGCMS	VOAGCMS	SAMPLE	ANALYTE	KA	SOIL
4919R	06-Nov-02	VOAGCMS	VOAGCMS	SAMPLE	ANALYTE	KA	SOIL
4919R	06-Nov-02	VOAGCMS	VOAGCMS	SAMPLE	ANALYTE	KA	SOIL
4919R	06-Nov-02	VOAGCMS	VOAGCMS	SAMPLE	ANALYTE	KA	SOIL
4919R	06-Nov-02	VOAGCMS	VOAGCMS	SAMPLE	ANALYTE	KA	SOIL
4919R	06-Nov-02	VOAGCMS	VOAGCMS	SAMPLE	ANALYTE	KA	SOIL
4919R	06-Nov-02	VOAGCMS	VOAGCMS	SAMPLE	ANALYTE	KA	SOIL
4919R	06-Nov-02	VOAGCMS	VOAGCMS	SAMPLE	ANALYTE	KA	SOIL
4919R	06-Nov-02	VOAGCMS	VOAGCMS	SAMPLE	ANALYTE	KA	SOIL
4919R	06-Nov-02	VOAGCMS	VOAGCMS	SAMPLE	ANALYTE	KA	SOIL
4919R	06-Nov-02	VOAGCMS	VOAGCMS	SAMPLE	ANALYTE	KA	SOIL
4919R	06-Nov-02	VOAGCMS	VOAGCMS	SAMPLE	ANALYTE	KA	SOIL
4919R	06-Nov-02	VOAGCMS	VOAGCMS	SAMPLE	ANALYTE	KA	SOIL
4919R	06-Nov-02	VOAGCMS	VOAGCMS	SAMPLE	ANALYTE	KA	SOIL
4919R	06-Nov-02	VOAGCMS	VOAGCMS	SAMPLE	ANALYTE	KA	SOIL
4919R	06-Nov-02	VOAGCMS	VOAGCMS	SAMPLE	ANALYTE	KA	SOIL
4919R	06-Nov-02	VOAGCMS	VOAGCMS	SAMPLE	ANALYTE	KA	SOIL
4919R	06-Nov-02	VOAGCMS	VOAGCMS	SAMPLE	ANALYTE	KA	SOIL
4919R	06-Nov-02	VOAGCMS	VOAGCMS	SAMPLE	ANALYTE	KA	SOIL
4919R	06-Nov-02	VOAGCMS	VOAGCMS	SAMPLE	ANALYTE	KA	SOIL
4919R	06-Nov-02	VOAGCMS	VOAGCMS	SAMPLE	ANALYTE	KA	SOIL

4919R	06-Nov-02	VOAGCMS	VOAGCMS	SAMPLE	ANALYTE	KA	SOIL
4919R	06-Nov-02	VOAGCMS	VOAGCMS	SAMPLE	ANALYTE	KA	SOIL
4919R	06-Nov-02	VOAGCMS	VOAGCMS	SAMPLE	ANALYTE	KA	SOIL
4919R	06-Nov-02	VOAGCMS	VOAGCMS	SAMPLE	ANALYTE	KA	SOIL
4919R	06-Nov-02	VOAGCMS	VOAGCMS	SAMPLE	ANALYTE	KA	SOIL
4919R	06-Nov-02	VOAGCMS	VOAGCMS	SAMPLE	ANALYTE	KA	SOIL
4919R	06-Nov-02	VOAGCMS	VOAGCMS	SAMPLE	ANALYTE	KA	SOIL
4919R	06-Nov-02	VOAGCMS	VOAGCMS	SAMPLE	ANALYTE	KA	SOIL
4919R	06-Nov-02	VOAGCMS	VOAGCMS	SAMPLE	ANALYTE	KA	SOIL
4919R	06-Nov-02	VOAGCMS	VOAGCMS	SAMPLE	ANALYTE	KA	SOIL
4919R	06-Nov-02	VOAGCMS	VOAGCMS	SAMPLE	ANALYTE	KA	SOIL
4919R	06-Nov-02	VOAGCMS	VOAGCMS	SAMPLE	ANALYTE	KA	SOIL
4919R	06-Nov-02	VOAGCMS	VOAGCMS	SAMPLE	ANALYTE	KA	SOIL
4919R	06-Nov-02	VOAGCMS	VOAGCMS	SAMPLE	ANALYTE	KA	SOIL
4919R	06-Nov-02	VOAGCMS	VOAGCMS	SAMPLE	ANALYTE	KA	SOIL
4919R	06-Nov-02	VOAGCMS	VOAGCMS	SAMPLE	ANALYTE	KA	SOIL
4919R	06-Nov-02	VOAGCMS	VOAGCMS	SAMPLE	ANALYTE	KA	SOIL
4919R	06-Nov-02	VOAGCMS	VOAGCMS	SAMPLE	ANALYTE	KA	SOIL
4919R	06-Nov-02	VOAGCMS	VOAGCMS	SAMPLE	ANALYTE	KA	SOIL
4919R	06-Nov-02	VOAGCMS	VOAGCMS	SAMPLE	ANALYTE	KA	SOIL
4919R	06-Nov-02	VOAGCMS	VOAGCMS	SAMPLE	ANALYTE	KA	SOIL
4919R	17-Nov-02	PESTPCB	PESTPCB	SAMPLE	ANALYTE	KA	SOIL
4919R	17-Nov-02	PESTPCB	PESTPCB	SAMPLE	ANALYTE	KA	SOIL
4919R	17-Nov-02	PESTPCB	PESTPCB	SAMPLE	ANALYTE	KA	SOIL
4919R	17-Nov-02	PESTPCB	PESTPCB	SAMPLE	ANALYTE	KA	SOIL
4919R	17-Nov-02	PESTPCB	PESTPCB	SAMPLE	ANALYTE	KA	SOIL
4919R	17-Nov-02	PESTPCB	PESTPCB	SAMPLE	ANALYTE	KA	SOIL
4919R	17-Nov-02	PESTPCB	PESTPCB	SAMPLE	ANALYTE	KA	SOIL
4919R	17-Nov-02	PESTPCB	PESTPCB	SAMPLE	ANALYTE	KA	SOIL
4919R	17-Nov-02	PESTPCB	PESTPCB	SAMPLE	ANALYTE	KA	SOIL
4919R	17-Nov-02	PESTPCB	PESTPCB	SAMPLE	ANALYTE	KA	SOIL
4919R	17-Nov-02	PESTPCB	PESTPCB	SAMPLE	ANALYTE	KA	SOIL
4919R	17-Nov-02	PESTPCB	PESTPCB	SAMPLE	ANALYTE	KA	SOIL
4919R	17-Nov-02	PESTPCB	PESTPCB	SAMPLE	ANALYTE	KA	SOIL
4919R	17-Nov-02	PESTPCB	PESTPCB	SAMPLE	ANALYTE	KA	SOIL

4919R	17-Nov-02	PESTPCB	PESTPCB	SAMPLE	ANALYTE	KA	SOIL
4919R	17-Nov-02	PESTPCB	PESTPCB	SAMPLE	ANALYTE	KA	SOIL
4919R	17-Nov-02	PESTPCB	PESTPCB	SAMPLE	ANALYTE	KA	SOIL
4919R	17-Nov-02	PESTPCB	PESTPCB	SAMPLE	ANALYTE	KA	SOIL
4919R	17-Nov-02	PESTPCB	PESTPCB	SAMPLE	ANALYTE	KA	SOIL
4919R	17-Nov-02	PESTPCB	PESTPCB	SAMPLE	ANALYTE	KA	SOIL
4919R	17-Nov-02	PESTPCB	PESTPCB	SAMPLE	ANALYTE	KA	SOIL
4919R	17-Nov-02	PESTPCB	PESTPCB	SAMPLE	ANALYTE	KA	SOIL
4919R	17-Nov-02	PESTPCB	PESTPCB	SAMPLE	ANALYTE	KA	SOIL
4919R	17-Nov-02	PESTPCB	PESTPCB	SAMPLE	ANALYTE	KA	SOIL
4919R	17-Nov-02	PESTPCB	PESTPCB	SAMPLE	ANALYTE	KA	SOIL
4919R	17-Nov-02	PESTPCB	PESTPCB	SAMPLE	ANALYTE	KA	SOIL
4919R	17-Nov-02	PESTPCB	PESTPCB	SAMPLE	ANALYTE	KA	SOIL
4919R	14-Nov-02	SEMI	SEMI	SAMPLE	ANALYTE	KA	SOIL
4919R	14-Nov-02	SEMI	SEMI	SAMPLE	ANALYTE	KA	SOIL
4919R	14-Nov-02	SEMI	SEMI	SAMPLE	ANALYTE	KA	SOIL
4919R	14-Nov-02	SEMI	SEMI	SAMPLE	ANALYTE	KA	SOIL
4919R	14-Nov-02	SEMI	SEMI	SAMPLE	ANALYTE	KA	SOIL
4919R	14-Nov-02	SEMI	SEMI	SAMPLE	ANALYTE	KA	SOIL
4919R	14-Nov-02	SEMI	SEMI	SAMPLE	ANALYTE	KA	SOIL
4919R	14-Nov-02	SEMI	SEMI	SAMPLE	ANALYTE	KA	SOIL
4919R	14-Nov-02	SEMI	SEMI	SAMPLE	ANALYTE	KA	SOIL
4919R	14-Nov-02	SEMI	SEMI	SAMPLE	ANALYTE	KA	SOIL
4919R	14-Nov-02	SEMI	SEMI	SAMPLE	ANALYTE	KA	SOIL
4919R	14-Nov-02	SEMI	SEMI	SAMPLE	ANALYTE	KA	SOIL
4919R	14-Nov-02	SEMI	SEMI	SAMPLE	ANALYTE	KA	SOIL
4919R	14-Nov-02	SEMI	SEMI	SAMPLE	ANALYTE	KA	SOIL
4919R	14-Nov-02	SEMI	SEMI	SAMPLE	ANALYTE	KA	SOIL
4919R	14-Nov-02	SEMI	SEMI	SAMPLE	ANALYTE	KA	SOIL
4919R	14-Nov-02	SEMI	SEMI	SAMPLE	ANALYTE	KA	SOIL
4919R	14-Nov-02	SEMI	SEMI	SAMPLE	ANALYTE	KA	SOIL
4919R	14-Nov-02	SEMI	SEMI	SAMPLE	ANALYTE	KA	SOIL
4919R	14-Nov-02	SEMI	SEMI	SAMPLE	ANALYTE	KA	SOIL
4919R	14-Nov-02	SEMI	SEMI	SAMPLE	ANALYTE	KA	SOIL

4919R	14-Nov-02	SEMI	SEMI	SAMPLE	ANALYTE	KA	SOIL
4919R	14-Nov-02	SEMI	SEMI	SAMPLE	ANALYTE	KA	SOIL
4919R	14-Nov-02	SEMI	SEMI	SAMPLE	ANALYTE	KA	SOIL
4919R	14-Nov-02	SEMI	SEMI	SAMPLE	ANALYTE	KA	SOIL
4919R	14-Nov-02	SEMI	SEMI	SAMPLE	ANALYTE	KA	SOIL
4919R	14-Nov-02	SEMI	SEMI	SAMPLE	ANALYTE	KA	SOIL
4919R	14-Nov-02	SEMI	SEMI	SAMPLE	ANALYTE	KA	SOIL
4919R	14-Nov-02	SEMI	SEMI	SAMPLE	ANALYTE	KA	SOIL
4919R	14-Nov-02	SEMI	SEMI	SAMPLE	ANALYTE	KA	SOIL
4919R	14-Nov-02	SEMI	SEMI	SAMPLE	ANALYTE	KA	SOIL
4919R	14-Nov-02	SEMI	SEMI	SAMPLE	ANALYTE	KA	SOIL
4919R	14-Nov-02	SEMI	SEMI	SAMPLE	ANALYTE	KA	SOIL
4919R	14-Nov-02	SEMI	SEMI	SAMPLE	ANALYTE	KA	SOIL
4919R	14-Nov-02	SEMI	SEMI	SAMPLE	ANALYTE	KA	SOIL
4919R	14-Nov-02	SEMI	SEMI	SAMPLE	ANALYTE	KA	SOIL
4919R	14-Nov-02	SEMI	SEMI	SAMPLE	ANALYTE	KA	SOIL
4919R	14-Nov-02	SEMI	SEMI	SAMPLE	ANALYTE	KA	SOIL
4919R	14-Nov-02	SEMI	SEMI	SAMPLE	ANALYTE	KA	SOIL
4919R	14-Nov-02	SEMI	SEMI	SAMPLE	ANALYTE	KA	SOIL
4919R	14-Nov-02	SEMI	SEMI	SAMPLE	ANALYTE	KA	SOIL
4919R	14-Nov-02	SEMI	SEMI	SAMPLE	ANALYTE	KA	SOIL
4919R	14-Nov-02	SEMI	SEMI	SAMPLE	ANALYTE	KA	SOIL
4919R	14-Nov-02	SEMI	SEMI	SAMPLE	ANALYTE	KA	SOIL
4919R	14-Nov-02	SEMI	SEMI	SAMPLE	ANALYTE	KA	SOIL
4919R	14-Nov-02	SEMI	SEMI	SAMPLE	ANALYTE	KA	SOIL
4919R	14-Nov-02	SEMI	SEMI	SAMPLE	ANALYTE	KA	SOIL
4919R	14-Nov-02	SEMI	SEMI	SAMPLE	ANALYTE	KA	SOIL
4919R	14-Nov-02	SEMI	SEMI	SAMPLE	ANALYTE	KA	SOIL
4919R	14-Nov-02	SEMI	SEMI	SAMPLE	ANALYTE	KA	SOIL
4919R	14-Nov-02	SEMI	SEMI	SAMPLE	ANALYTE	KA	SOIL
4919R	14-Nov-02	SEMI	SEMI	SAMPLE	ANALYTE	KA	SOIL
4919R	14-Nov-02	SEMI	SEMI	SAMPLE	ANALYTE	KA	SOIL
4919R	14-Nov-02	SEMI	SEMI	SAMPLE	ANALYTE	KA	SOIL
4919R	14-Nov-02	SEMI	SEMI	SAMPLE	ANALYTE	KA	SOIL
4919R	14-Nov-02	SEMI	SEMI	SAMPLE	ANALYTE	KA	SOIL
4919R	14-Nov-02	SEMI	SEMI	SAMPLE	ANALYTE	KA	SOIL
4919R	14-Nov-02	SEMI	SEMI	SAMPLE	ANALYTE	KA	SOIL

4919R	14-Nov-02	SEMI	SEMI	SAMPLE	ANALYTE	KA	SOIL
4919R	14-Nov-02	SEMI	SEMI	SAMPLE	ANALYTE	KA	SOIL
4919R	14-Nov-02	SEMI	SEMI	SAMPLE	ANALYTE	KA	SOIL
4919R	14-Nov-02	SEMI	SEMI	SAMPLE	ANALYTE	KA	SOIL
4919R	14-Nov-02	SEMI	SEMI	SAMPLE	ANALYTE	KA	SOIL
4919R	14-Nov-02	SEMI	SEMI	SAMPLE	ANALYTE	KA	SOIL
4919R	14-Nov-02	SEMI	SEMI	SAMPLE	ANALYTE	KA	SOIL
4919R	14-Nov-02	SEMI	SEMI	SAMPLE	ANALYTE	KA	SOIL
4919R	06-Nov-02	VOAGCMS	VOAGCMS	SAMPLE	ANALYTE	KA	SOIL
4919R	06-Nov-02	VOAGCMS	VOAGCMS	SAMPLE	ANALYTE	KA	SOIL
4919R	06-Nov-02	VOAGCMS	VOAGCMS	SAMPLE	ANALYTE	KA	SOIL
4919R	06-Nov-02	VOAGCMS	VOAGCMS	SAMPLE	ANALYTE	KA	SOIL
4919R	06-Nov-02	VOAGCMS	VOAGCMS	SAMPLE	ANALYTE	KA	SOIL
4919R	06-Nov-02	VOAGCMS	VOAGCMS	SAMPLE	ANALYTE	KA	SOIL
4919R	06-Nov-02	VOAGCMS	VOAGCMS	SAMPLE	ANALYTE	KA	SOIL
4919R	06-Nov-02	VOAGCMS	VOAGCMS	SAMPLE	ANALYTE	KA	SOIL
4919R	06-Nov-02	VOAGCMS	VOAGCMS	SAMPLE	ANALYTE	KA	SOIL
4919R	06-Nov-02	VOAGCMS	VOAGCMS	SAMPLE	ANALYTE	KA	SOIL
4919R	06-Nov-02	VOAGCMS	VOAGCMS	SAMPLE	ANALYTE	KA	SOIL
4919R	06-Nov-02	VOAGCMS	VOAGCMS	SAMPLE	ANALYTE	KA	SOIL
4919R	06-Nov-02	VOAGCMS	VOAGCMS	SAMPLE	ANALYTE	KA	SOIL
4919R	06-Nov-02	VOAGCMS	VOAGCMS	SAMPLE	ANALYTE	KA	SOIL
4919R	06-Nov-02	VOAGCMS	VOAGCMS	SAMPLE	ANALYTE	KA	SOIL
4919R	06-Nov-02	VOAGCMS	VOAGCMS	SAMPLE	ANALYTE	KA	SOIL
4919R	06-Nov-02	VOAGCMS	VOAGCMS	SAMPLE	ANALYTE	KA	SOIL
4919R	06-Nov-02	VOAGCMS	VOAGCMS	SAMPLE	ANALYTE	KA	SOIL
4919R	06-Nov-02	VOAGCMS	VOAGCMS	SAMPLE	ANALYTE	KA	SOIL
4919R	06-Nov-02	VOAGCMS	VOAGCMS	SAMPLE	ANALYTE	KA	SOIL
4919R	06-Nov-02	VOAGCMS	VOAGCMS	SAMPLE	ANALYTE	KA	SOIL
4919R	06-Nov-02	VOAGCMS	VOAGCMS	SAMPLE	ANALYTE	KA	SOIL
4919R	06-Nov-02	VOAGCMS	VOAGCMS	SAMPLE	ANALYTE	KA	SOIL
4919R	06-Nov-02	VOAGCMS	VOAGCMS	SAMPLE	ANALYTE	KA	SOIL
4919R	06-Nov-02	VOAGCMS	VOAGCMS	SAMPLE	ANALYTE	KA	SOIL
4919R	06-Nov-02	VOAGCMS	VOAGCMS	SAMPLE	ANALYTE	KA	SOIL
4919R	06-Nov-02	VOAGCMS	VOAGCMS	SAMPLE	ANALYTE	KA	SOIL
4919R	06-Nov-02	VOAGCMS	VOAGCMS	SAMPLE	ANALYTE	KA	SOIL
4919R	06-Nov-02	VOAGCMS	VOAGCMS	SAMPLE	ANALYTE	KA	SOIL
4919R	06-Nov-02	VOAGCMS	VOAGCMS	SAMPLE	ANALYTE	KA	SOIL
4919R	06-Nov-02	VOAGCMS	VOAGCMS	SAMPLE	ANALYTE	KA	SOIL

4919R	06-Nov-02	VOAGCMS	VOAGCMS	SAMPLE	ANALYTE	KA	SOIL
4919R	06-Nov-02	VOAGCMS	VOAGCMS	SAMPLE	ANALYTE	KA	SOIL
4919R	06-Nov-02	VOAGCMS	VOAGCMS	SAMPLE	ANALYTE	KA	SOIL
4919R	06-Nov-02	VOAGCMS	VOAGCMS	SAMPLE	ANALYTE	KA	SOIL
4919R	06-Nov-02	VOAGCMS	VOAGCMS	SAMPLE	ANALYTE	KA	SOIL
4919R	06-Nov-02	VOAGCMS	VOAGCMS	SAMPLE	ANALYTE	KA	SOIL
4919R	06-Nov-02	VOAGCMS	VOAGCMS	SAMPLE	ANALYTE	KA	SOIL
4919R	06-Nov-02	VOAGCMS	VOAGCMS	SAMPLE	ANALYTE	KA	SOIL
4919R	06-Nov-02	VOAGCMS	VOAGCMS	SAMPLE	ANALYTE	KA	SOIL
4919R	06-Nov-02	VOAGCMS	VOAGCMS	SAMPLE	ANALYTE	KA	SOIL
4919R	06-Nov-02	VOAGCMS	VOAGCMS	SAMPLE	ANALYTE	KA	SOIL
4919R	06-Nov-02	VOAGCMS	VOAGCMS	SAMPLE	ANALYTE	KA	SOIL
4919R	06-Nov-02	VOAGCMS	VOAGCMS	SAMPLE	ANALYTE	KA	SOIL
4919R	06-Nov-02	VOAGCMS	VOAGCMS	SAMPLE	ANALYTE	KA	SOIL
4919R	06-Nov-02	VOAGCMS	VOAGCMS	SAMPLE	ANALYTE	KA	SOIL
4919R	06-Nov-02	VOAGCMS	VOAGCMS	SAMPLE	ANALYTE	KA	SOIL
4919R	06-Nov-02	VOAGCMS	VOAGCMS	SAMPLE	ANALYTE	KA	SOIL
4919R	06-Nov-02	VOAGCMS	VOAGCMS	SAMPLE	ANALYTE	KA	SOIL
4919R	06-Nov-02	VOAGCMS	VOAGCMS	SAMPLE	ANALYTE	KA	SOIL
4919R	06-Nov-02	VOAGCMS	VOAGCMS	SAMPLE	ANALYTE	KA	SOIL
4919R	06-Nov-02	VOAGCMS	VOAGCMS	SAMPLE	ANALYTE	KA	SOIL
4919R	06-Nov-02	VOAGCMS	VOAGCMS	SAMPLE	ANALYTE	KA	SOIL
4919R	06-Nov-02	VOAGCMS	VOAGCMS	SAMPLE	ANALYTE	KA	SOIL
4919R	06-Nov-02	VOAGCMS	VOAGCMS	SAMPLE	ANALYTE	KA	SOIL
4919R	06-Nov-02	VOAGCMS	VOAGCMS	SAMPLE	ANALYTE	KA	SOIL
4919R	06-Nov-02	VOAGCMS	VOAGCMS	SAMPLE	ANALYTE	KA	SOIL
4919R	06-Nov-02	VOAGCMS	VOAGCMS	SAMPLE	ANALYTE	KA	SOIL
4919R	06-Nov-02	VOAGCMS	VOAGCMS	SAMPLE	ANALYTE	KA	SOIL
4919R	14-Nov-02	SEMI	SEMI	SAMPLE	ANALYTE	KA	SOIL
4919R	14-Nov-02	SEMI	SEMI	SAMPLE	ANALYTE	KA	SOIL
4919R	14-Nov-02	SEMI	SEMI	SAMPLE	ANALYTE	KA	SOIL
4919R	14-Nov-02	SEMI	SEMI	SAMPLE	ANALYTE	KA	SOIL
4919R	14-Nov-02	SEMI	SEMI	SAMPLE	ANALYTE	KA	SOIL

4919R	14-Nov-02	SEMI	SEMI	SAMPLE	ANALYTE	KA	SOIL
4919R	14-Nov-02	SEMI	SEMI	SAMPLE	ANALYTE	KA	SOIL
4919R	14-Nov-02	SEMI	SEMI	SAMPLE	ANALYTE	KA	SOIL
4919R	14-Nov-02	SEMI	SEMI	SAMPLE	ANALYTE	KA	SOIL
4919R	14-Nov-02	SEMI	SEMI	SAMPLE	ANALYTE	KA	SOIL
4919R	14-Nov-02	SEMI	SEMI	SAMPLE	ANALYTE	KA	SOIL
4919R	14-Nov-02	SEMI	SEMI	SAMPLE	ANALYTE	KA	SOIL
4919R	14-Nov-02	SEMI	SEMI	SAMPLE	ANALYTE	KA	SOIL
4919R	14-Nov-02	SEMI	SEMI	SAMPLE	ANALYTE	KA	SOIL
4919R	14-Nov-02	SEMI	SEMI	SAMPLE	ANALYTE	KA	SOIL
4919R	14-Nov-02	SEMI	SEMI	SAMPLE	ANALYTE	KA	SOIL
4919R	14-Nov-02	SEMI	SEMI	SAMPLE	ANALYTE	KA	SOIL
4919R	14-Nov-02	SEMI	SEMI	SAMPLE	ANALYTE	KA	SOIL
4919R	14-Nov-02	SEMI	SEMI	SAMPLE	ANALYTE	KA	SOIL
4919R	14-Nov-02	SEMI	SEMI	SAMPLE	ANALYTE	KA	SOIL
4919R	14-Nov-02	SEMI	SEMI	SAMPLE	ANALYTE	KA	SOIL
4919R	14-Nov-02	SEMI	SEMI	SAMPLE	ANALYTE	KA	SOIL
4919R	14-Nov-02	SEMI	SEMI	SAMPLE	ANALYTE	KA	SOIL
4919R	14-Nov-02	SEMI	SEMI	SAMPLE	ANALYTE	KA	SOIL
4919R	14-Nov-02	SEMI	SEMI	SAMPLE	ANALYTE	KA	SOIL
4919R	14-Nov-02	SEMI	SEMI	SAMPLE	ANALYTE	KA	SOIL
4919R	14-Nov-02	SEMI	SEMI	SAMPLE	ANALYTE	KA	SOIL
4919R	14-Nov-02	SEMI	SEMI	SAMPLE	ANALYTE	KA	SOIL
4919R	14-Nov-02	SEMI	SEMI	SAMPLE	ANALYTE	KA	SOIL
4919R	14-Nov-02	SEMI	SEMI	SAMPLE	ANALYTE	KA	SOIL
4919R	14-Nov-02	SEMI	SEMI	SAMPLE	ANALYTE	KA	SOIL
4919R	14-Nov-02	SEMI	SEMI	SAMPLE	ANALYTE	KA	SOIL
4919R	14-Nov-02	SEMI	SEMI	SAMPLE	ANALYTE	KA	SOIL
4919R	14-Nov-02	SEMI	SEMI	SAMPLE	ANALYTE	KA	SOIL
4919R	14-Nov-02	SEMI	SEMI	SAMPLE	ANALYTE	KA	SOIL
4919R	14-Nov-02	SEMI	SEMI	SAMPLE	ANALYTE	KA	SOIL
4919R	14-Nov-02	SEMI	SEMI	SAMPLE	ANALYTE	KA	SOIL
4919R	14-Nov-02	SEMI	SEMI	SAMPLE	ANALYTE	KA	SOIL
4919R	14-Nov-02	SEMI	SEMI	SAMPLE	ANALYTE	KA	SOIL
4919R	14-Nov-02	SEMI	SEMI	SAMPLE	ANALYTE	KA	SOIL
4919R	14-Nov-02	SEMI	SEMI	SAMPLE	ANALYTE	KA	SOIL
4919R	14-Nov-02	SEMI	SEMI	SAMPLE	ANALYTE	KA	SOIL

4919R	14-Nov-02	SEMI	SEMI	SAMPLE	ANALYTE	KA	SOIL
4919R	14-Nov-02	SEMI	SEMI	SAMPLE	ANALYTE	KA	SOIL
4919R	14-Nov-02	SEMI	SEMI	SAMPLE	ANALYTE	KA	SOIL
4919R	14-Nov-02	SEMI	SEMI	SAMPLE	ANALYTE	KA	SOIL
4919R	14-Nov-02	SEMI	SEMI	SAMPLE	ANALYTE	KA	SOIL
4919R	14-Nov-02	SEMI	SEMI	SAMPLE	ANALYTE	KA	SOIL
4919R	14-Nov-02	SEMI	SEMI	SAMPLE	ANALYTE	KA	SOIL
4919R	14-Nov-02	SEMI	SEMI	SAMPLE	ANALYTE	KA	SOIL
4919R	14-Nov-02	SEMI	SEMI	SAMPLE	ANALYTE	KA	SOIL
4919R	14-Nov-02	SEMI	SEMI	SAMPLE	ANALYTE	KA	SOIL
4919R	14-Nov-02	SEMI	SEMI	SAMPLE	ANALYTE	KA	SOIL
4919R	14-Nov-02	SEMI	SEMI	SAMPLE	ANALYTE	KA	SOIL
4919R	14-Nov-02	SEMI	SEMI	SAMPLE	ANALYTE	KA	SOIL
4919R	14-Nov-02	SEMI	SEMI	SAMPLE	ANALYTE	KA	SOIL
4919R	14-Nov-02	SEMI	SEMI	SAMPLE	ANALYTE	KA	SOIL
4919R	14-Nov-02	SEMI	SEMI	SAMPLE	ANALYTE	KA	SOIL
4919R	14-Nov-02	SEMI	SEMI	SAMPLE	ANALYTE	KA	SOIL
4919R	14-Nov-02	SEMI	SEMI	SAMPLE	ANALYTE	KA	SOIL
4919R	14-Nov-02	SEMI	SEMI	SAMPLE	ANALYTE	KA	SOIL
4919R	14-Nov-02	SEMI	SEMI	SAMPLE	ANALYTE	KA	SOIL
4919R	14-Nov-02	SEMI	SEMI	SAMPLE	ANALYTE	KA	SOIL
4919R	14-Nov-02	SEMI	SEMI	SAMPLE	ANALYTE	KA	SOIL
4919R	14-Nov-02	SEMI	SEMI	SAMPLE	ANALYTE	KA	SOIL
4919R	06-Nov-02	VOAGCMS	VOAGCMS	SAMPLE	ANALYTE	KA	SOIL
4919R	06-Nov-02	VOAGCMS	VOAGCMS	SAMPLE	ANALYTE	KA	SOIL
4919R	06-Nov-02	VOAGCMS	VOAGCMS	SAMPLE	ANALYTE	KA	SOIL
4919R	06-Nov-02	VOAGCMS	VOAGCMS	SAMPLE	ANALYTE	KA	SOIL
4919R	06-Nov-02	VOAGCMS	VOAGCMS	SAMPLE	ANALYTE	KA	SOIL
4919R	06-Nov-02	VOAGCMS	VOAGCMS	SAMPLE	ANALYTE	KA	SOIL
4919R	06-Nov-02	VOAGCMS	VOAGCMS	SAMPLE	ANALYTE	KA	SOIL
4919R	06-Nov-02	VOAGCMS	VOAGCMS	SAMPLE	ANALYTE	KA	SOIL
4919R	06-Nov-02	VOAGCMS	VOAGCMS	SAMPLE	ANALYTE	KA	SOIL
4919R	06-Nov-02	VOAGCMS	VOAGCMS	SAMPLE	ANALYTE	KA	SOIL
4919R	06-Nov-02	VOAGCMS	VOAGCMS	SAMPLE	ANALYTE	KA	SOIL

4919R	06-Nov-02	VOAGCMS	VOAGCMS	SAMPLE	ANALYTE	KA	SOIL
4919R	06-Nov-02	VOAGCMS	VOAGCMS	SAMPLE	ANALYTE	KA	SOIL
4919R	06-Nov-02	VOAGCMS	VOAGCMS	SAMPLE	ANALYTE	KA	SOIL
4919R	06-Nov-02	VOAGCMS	VOAGCMS	SAMPLE	ANALYTE	KA	SOIL
4919R	06-Nov-02	VOAGCMS	VOAGCMS	SAMPLE	ANALYTE	KA	SOIL
4919R	06-Nov-02	VOAGCMS	VOAGCMS	SAMPLE	ANALYTE	KA	SOIL
4919R	06-Nov-02	VOAGCMS	VOAGCMS	SAMPLE	ANALYTE	KA	SOIL
4919R	06-Nov-02	VOAGCMS	VOAGCMS	SAMPLE	ANALYTE	KA	SOIL
4919R	06-Nov-02	VOAGCMS	VOAGCMS	SAMPLE	ANALYTE	KA	SOIL
4919R	06-Nov-02	VOAGCMS	VOAGCMS	SAMPLE	ANALYTE	KA	SOIL
4919R	06-Nov-02	VOAGCMS	VOAGCMS	SAMPLE	ANALYTE	KA	SOIL
4919R	06-Nov-02	VOAGCMS	VOAGCMS	SAMPLE	ANALYTE	KA	SOIL
4919R	06-Nov-02	VOAGCMS	VOAGCMS	SAMPLE	ANALYTE	KA	SOIL
4919R	06-Nov-02	VOAGCMS	VOAGCMS	SAMPLE	ANALYTE	KA	SOIL
4919R	06-Nov-02	VOAGCMS	VOAGCMS	SAMPLE	ANALYTE	KA	SOIL
4919R	06-Nov-02	VOAGCMS	VOAGCMS	SAMPLE	ANALYTE	KA	SOIL
4919R	06-Nov-02	VOAGCMS	VOAGCMS	SAMPLE	ANALYTE	KA	SOIL
4919R	06-Nov-02	VOAGCMS	VOAGCMS	SAMPLE	ANALYTE	KA	SOIL
4919R	06-Nov-02	VOAGCMS	VOAGCMS	SAMPLE	ANALYTE	KA	SOIL
4919R	06-Nov-02	VOAGCMS	VOAGCMS	SAMPLE	ANALYTE	KA	SOIL
4919R	06-Nov-02	VOAGCMS	VOAGCMS	SAMPLE	ANALYTE	KA	SOIL
4919R	06-Nov-02	VOAGCMS	VOAGCMS	SAMPLE	ANALYTE	KA	SOIL
4919R	06-Nov-02	VOAGCMS	VOAGCMS	SAMPLE	ANALYTE	KA	SOIL
4919R	06-Nov-02	VOAGCMS	VOAGCMS	SAMPLE	ANALYTE	KA	SOIL
4919R	06-Nov-02	VOAGCMS	VOAGCMS	SAMPLE	ANALYTE	KA	SOIL
4919R	06-Nov-02	VOAGCMS	VOAGCMS	SAMPLE	ANALYTE	KA	SOIL
4919R	06-Nov-02	VOAGCMS	VOAGCMS	SAMPLE	ANALYTE	KA	SOIL
4919R	06-Nov-02	VOAGCMS	VOAGCMS	SAMPLE	ANALYTE	KA	SOIL
4919R	06-Nov-02	VOAGCMS	VOAGCMS	SAMPLE	ANALYTE	KA	SOIL
4919R	06-Nov-02	VOAGCMS	VOAGCMS	SAMPLE	ANALYTE	KA	SOIL
4919R	06-Nov-02	VOAGCMS	VOAGCMS	SAMPLE	ANALYTE	KA	SOIL
4919R	06-Nov-02	VOAGCMS	VOAGCMS	SAMPLE	ANALYTE	KA	SOIL
4919R	06-Nov-02	VOAGCMS	VOAGCMS	SAMPLE	ANALYTE	KA	SOIL
4919R	06-Nov-02	VOAGCMS	VOAGCMS	SAMPLE	ANALYTE	KA	SOIL
4919R	06-Nov-02	VOAGCMS	VOAGCMS	SAMPLE	ANALYTE	KA	SOIL
4919R	06-Nov-02	VOAGCMS	VOAGCMS	SAMPLE	ANALYTE	KA	SOIL
4919R	06-Nov-02	VOAGCMS	VOAGCMS	SAMPLE	ANALYTE	KA	SOIL

4919R	06-Nov-02	VOAGCMS	VOAGCMS	SAMPLE	ANALYTE	KA	SOIL
4919R	06-Nov-02	VOAGCMS	VOAGCMS	SAMPLE	ANALYTE	KA	SOIL
4919R	06-Nov-02	VOAGCMS	VOAGCMS	SAMPLE	ANALYTE	KA	SOIL
4919R	06-Nov-02	VOAGCMS	VOAGCMS	SAMPLE	ANALYTE	KA	SOIL
4919R	06-Nov-02	VOAGCMS	VOAGCMS	SAMPLE	ANALYTE	KA	SOIL
4919R	06-Nov-02	VOAGCMS	VOAGCMS	SAMPLE	ANALYTE	KA	SOIL
4919R	06-Nov-02	VOAGCMS	VOAGCMS	SAMPLE	ANALYTE	KA	SOIL
4919R	06-Nov-02	VOAGCMS	VOAGCMS	SAMPLE	ANALYTE	KA	SOIL
4919R	06-Nov-02	VOAGCMS	VOAGCMS	SAMPLE	ANALYTE	KA	SOIL
4919R	06-Nov-02	VOAGCMS	VOAGCMS	SAMPLE	ANALYTE	KA	SOIL
4919R	06-Nov-02	VOAGCMS	VOAGCMS	SAMPLE	ANALYTE	KA	SOIL
4919R	06-Nov-02	VOAGCMS	VOAGCMS	SAMPLE	ANALYTE	KA	SOIL
4919R	18-Nov-02	PESTPCB	PESTPCB	SAMPLE	ANALYTE	KA	SOIL
4919R	18-Nov-02	PESTPCB	PESTPCB	SAMPLE	ANALYTE	KA	SOIL
4919R	18-Nov-02	PESTPCB	PESTPCB	SAMPLE	ANALYTE	KA	SOIL
4919R	18-Nov-02	PESTPCB	PESTPCB	SAMPLE	ANALYTE	KA	SOIL
4919R	18-Nov-02	PESTPCB	PESTPCB	SAMPLE	ANALYTE	KA	SOIL
4919R	18-Nov-02	PESTPCB	PESTPCB	SAMPLE	ANALYTE	KA	SOIL
4919R	18-Nov-02	PESTPCB	PESTPCB	SAMPLE	ANALYTE	KA	SOIL
4919R	18-Nov-02	PESTPCB	PESTPCB	SAMPLE	ANALYTE	KA	SOIL
4919R	18-Nov-02	PESTPCB	PESTPCB	SAMPLE	ANALYTE	KA	SOIL
4919R	18-Nov-02	PESTPCB	PESTPCB	SAMPLE	ANALYTE	KA	SOIL
4919R	18-Nov-02	PESTPCB	PESTPCB	SAMPLE	ANALYTE	KA	SOIL
4919R	18-Nov-02	PESTPCB	PESTPCB	SAMPLE	ANALYTE	KA	SOIL
4919R	18-Nov-02	PESTPCB	PESTPCB	SAMPLE	ANALYTE	KA	SOIL
4919R	18-Nov-02	PESTPCB	PESTPCB	SAMPLE	ANALYTE	KA	SOIL
4919R	18-Nov-02	PESTPCB	PESTPCB	SAMPLE	ANALYTE	KA	SOIL
4919R	18-Nov-02	PESTPCB	PESTPCB	SAMPLE	ANALYTE	KA	SOIL
4919R	18-Nov-02	PESTPCB	PESTPCB	SAMPLE	ANALYTE	KA	SOIL
4919R	18-Nov-02	PESTPCB	PESTPCB	SAMPLE	ANALYTE	KA	SOIL
4919R	18-Nov-02	PESTPCB	PESTPCB	SAMPLE	ANALYTE	KA	SOIL

4919R	18-Nov-02	PESTPCB	PESTPCB	SAMPLE	ANALYTE	KA	SOIL
4919R	18-Nov-02	PESTPCB	PESTPCB	SAMPLE	ANALYTE	KA	SOIL
4919R	18-Nov-02	PESTPCB	PESTPCB	SAMPLE	ANALYTE	KA	SOIL
4919R	18-Nov-02	PESTPCB	PESTPCB	SAMPLE	ANALYTE	KA	SOIL
4919R	14-Nov-02	SEMI	SEMI	SAMPLE	ANALYTE	KA	SOIL
4919R	14-Nov-02	SEMI	SEMI	SAMPLE	ANALYTE	KA	SOIL
4919R	14-Nov-02	SEMI	SEMI	SAMPLE	ANALYTE	KA	SOIL
4919R	14-Nov-02	SEMI	SEMI	SAMPLE	ANALYTE	KA	SOIL
4919R	14-Nov-02	SEMI	SEMI	SAMPLE	ANALYTE	KA	SOIL
4919R	14-Nov-02	SEMI	SEMI	SAMPLE	ANALYTE	KA	SOIL
4919R	14-Nov-02	SEMI	SEMI	SAMPLE	ANALYTE	KA	SOIL
4919R	14-Nov-02	SEMI	SEMI	SAMPLE	ANALYTE	KA	SOIL
4919R	14-Nov-02	SEMI	SEMI	SAMPLE	ANALYTE	KA	SOIL
4919R	14-Nov-02	SEMI	SEMI	SAMPLE	ANALYTE	KA	SOIL
4919R	14-Nov-02	SEMI	SEMI	SAMPLE	ANALYTE	KA	SOIL
4919R	14-Nov-02	SEMI	SEMI	SAMPLE	ANALYTE	KA	SOIL
4919R	14-Nov-02	SEMI	SEMI	SAMPLE	ANALYTE	KA	SOIL
4919R	14-Nov-02	SEMI	SEMI	SAMPLE	ANALYTE	KA	SOIL
4919R	14-Nov-02	SEMI	SEMI	SAMPLE	ANALYTE	KA	SOIL
4919R	14-Nov-02	SEMI	SEMI	SAMPLE	ANALYTE	KA	SOIL
4919R	14-Nov-02	SEMI	SEMI	SAMPLE	ANALYTE	KA	SOIL
4919R	14-Nov-02	SEMI	SEMI	SAMPLE	ANALYTE	KA	SOIL
4919R	14-Nov-02	SEMI	SEMI	SAMPLE	ANALYTE	KA	SOIL
4919R	14-Nov-02	SEMI	SEMI	SAMPLE	ANALYTE	KA	SOIL
4919R	14-Nov-02	SEMI	SEMI	SAMPLE	ANALYTE	KA	SOIL
4919R	14-Nov-02	SEMI	SEMI	SAMPLE	ANALYTE	KA	SOIL
4919R	14-Nov-02	SEMI	SEMI	SAMPLE	ANALYTE	KA	SOIL
4919R	14-Nov-02	SEMI	SEMI	SAMPLE	ANALYTE	KA	SOIL
4919R	14-Nov-02	SEMI	SEMI	SAMPLE	ANALYTE	KA	SOIL
4919R	14-Nov-02	SEMI	SEMI	SAMPLE	ANALYTE	KA	SOIL
4919R	14-Nov-02	SEMI	SEMI	SAMPLE	ANALYTE	KA	SOIL
4919R	14-Nov-02	SEMI	SEMI	SAMPLE	ANALYTE	KA	SOIL
4919R	14-Nov-02	SEMI	SEMI	SAMPLE	ANALYTE	KA	SOIL
4919R	14-Nov-02	SEMI	SEMI	SAMPLE	ANALYTE	KA	SOIL
4919R	14-Nov-02	SEMI	SEMI	SAMPLE	ANALYTE	KA	SOIL
4919R	14-Nov-02	SEMI	SEMI	SAMPLE	ANALYTE	KA	SOIL
4919R	14-Nov-02	SEMI	SEMI	SAMPLE	ANALYTE	KA	SOIL

4919R	14-Nov-02	SEMI	SEMI	SAMPLE	ANALYTE	KA	SOIL
4919R	14-Nov-02	SEMI	SEMI	SAMPLE	ANALYTE	KA	SOIL
4919R	14-Nov-02	SEMI	SEMI	SAMPLE	ANALYTE	KA	SOIL
4919R	14-Nov-02	SEMI	SEMI	SAMPLE	ANALYTE	KA	SOIL
4919R	14-Nov-02	SEMI	SEMI	SAMPLE	ANALYTE	KA	SOIL
4919R	14-Nov-02	SEMI	SEMI	SAMPLE	ANALYTE	KA	SOIL
4919R	14-Nov-02	SEMI	SEMI	SAMPLE	ANALYTE	KA	SOIL
4919R	14-Nov-02	SEMI	SEMI	SAMPLE	ANALYTE	KA	SOIL
4919R	14-Nov-02	SEMI	SEMI	SAMPLE	ANALYTE	KA	SOIL
4919R	14-Nov-02	SEMI	SEMI	SAMPLE	ANALYTE	KA	SOIL
4919R	14-Nov-02	SEMI	SEMI	SAMPLE	ANALYTE	KA	SOIL
4919R	14-Nov-02	SEMI	SEMI	SAMPLE	ANALYTE	KA	SOIL
4919R	14-Nov-02	SEMI	SEMI	SAMPLE	ANALYTE	KA	SOIL
4919R	14-Nov-02	SEMI	SEMI	SAMPLE	ANALYTE	KA	SOIL
4919R	14-Nov-02	SEMI	SEMI	SAMPLE	ANALYTE	KA	SOIL
4919R	14-Nov-02	SEMI	SEMI	SAMPLE	ANALYTE	KA	SOIL
4919R	14-Nov-02	SEMI	SEMI	SAMPLE	ANALYTE	KA	SOIL
4919R	14-Nov-02	SEMI	SEMI	SAMPLE	ANALYTE	KA	SOIL
4919R	14-Nov-02	SEMI	SEMI	SAMPLE	ANALYTE	KA	SOIL
4919R	14-Nov-02	SEMI	SEMI	SAMPLE	ANALYTE	KA	SOIL
4919R	14-Nov-02	SEMI	SEMI	SAMPLE	ANALYTE	KA	SOIL
4919R	14-Nov-02	SEMI	SEMI	SAMPLE	ANALYTE	KA	SOIL
4919R	14-Nov-02	SEMI	SEMI	SAMPLE	ANALYTE	KA	SOIL
4919R	14-Nov-02	SEMI	SEMI	SAMPLE	ANALYTE	KA	SOIL
4919R	14-Nov-02	SEMI	SEMI	SAMPLE	ANALYTE	KA	SOIL
4919R	14-Nov-02	SEMI	SEMI	SAMPLE	ANALYTE	KA	SOIL
4919R	14-Nov-02	SEMI	SEMI	SAMPLE	ANALYTE	KA	SOIL
4919R	14-Nov-02	SEMI	SEMI	SAMPLE	ANALYTE	KA	SOIL
4919R	14-Nov-02	SEMI	SEMI	SAMPLE	ANALYTE	KA	SOIL
4919R	14-Nov-02	SEMI	SEMI	SAMPLE	ANALYTE	KA	SOIL
4919R	14-Nov-02	SEMI	SEMI	SAMPLE	ANALYTE	KA	SOIL
4919R	06-Nov-02	VOAGCMS	VOAGCMS	SAMPLE	ANALYTE	KA	SOIL
4919R	06-Nov-02	VOAGCMS	VOAGCMS	SAMPLE	ANALYTE	KA	SOIL

4919R	06-Nov-02	VOAGCMS	VOAGCMS	SAMPLE	ANALYTE	KA	SOIL
4919R	06-Nov-02	VOAGCMS	VOAGCMS	SAMPLE	ANALYTE	KA	SOIL
4919R	06-Nov-02	VOAGCMS	VOAGCMS	SAMPLE	ANALYTE	KA	SOIL
4919R	06-Nov-02	VOAGCMS	VOAGCMS	SAMPLE	ANALYTE	KA	SOIL
4919R	06-Nov-02	VOAGCMS	VOAGCMS	SAMPLE	ANALYTE	KA	SOIL
4919R	06-Nov-02	VOAGCMS	VOAGCMS	SAMPLE	ANALYTE	KA	SOIL
4919R	06-Nov-02	VOAGCMS	VOAGCMS	SAMPLE	ANALYTE	KA	SOIL
4919R	06-Nov-02	VOAGCMS	VOAGCMS	SAMPLE	ANALYTE	KA	SOIL
4919R	06-Nov-02	VOAGCMS	VOAGCMS	SAMPLE	ANALYTE	KA	SOIL
4919R	06-Nov-02	VOAGCMS	VOAGCMS	SAMPLE	ANALYTE	KA	SOIL
4919R	06-Nov-02	VOAGCMS	VOAGCMS	SAMPLE	ANALYTE	KA	SOIL
4919R	06-Nov-02	VOAGCMS	VOAGCMS	SAMPLE	ANALYTE	KA	SOIL
4919R	06-Nov-02	VOAGCMS	VOAGCMS	SAMPLE	ANALYTE	KA	SOIL
4919R	06-Nov-02	VOAGCMS	VOAGCMS	SAMPLE	ANALYTE	KA	SOIL
4919R	06-Nov-02	VOAGCMS	VOAGCMS	SAMPLE	ANALYTE	KA	SOIL
4919R	06-Nov-02	VOAGCMS	VOAGCMS	SAMPLE	ANALYTE	KA	SOIL
4919R	06-Nov-02	VOAGCMS	VOAGCMS	SAMPLE	ANALYTE	KA	SOIL
4919R	06-Nov-02	VOAGCMS	VOAGCMS	SAMPLE	ANALYTE	KA	SOIL
4919R	06-Nov-02	VOAGCMS	VOAGCMS	SAMPLE	ANALYTE	KA	SOIL
4919R	06-Nov-02	VOAGCMS	VOAGCMS	SAMPLE	ANALYTE	KA	SOIL
4919R	06-Nov-02	VOAGCMS	VOAGCMS	SAMPLE	ANALYTE	KA	SOIL
4919R	06-Nov-02	VOAGCMS	VOAGCMS	SAMPLE	ANALYTE	KA	SOIL
4919R	06-Nov-02	VOAGCMS	VOAGCMS	SAMPLE	ANALYTE	KA	SOIL
4919R	06-Nov-02	VOAGCMS	VOAGCMS	SAMPLE	ANALYTE	KA	SOIL
4919R	06-Nov-02	VOAGCMS	VOAGCMS	SAMPLE	ANALYTE	KA	SOIL
4919R	06-Nov-02	VOAGCMS	VOAGCMS	SAMPLE	ANALYTE	KA	SOIL
4919R	06-Nov-02	VOAGCMS	VOAGCMS	SAMPLE	ANALYTE	KA	SOIL
4919R	06-Nov-02	VOAGCMS	VOAGCMS	SAMPLE	ANALYTE	KA	SOIL
4919R	06-Nov-02	VOAGCMS	VOAGCMS	SAMPLE	ANALYTE	KA	SOIL
4919R	06-Nov-02	VOAGCMS	VOAGCMS	SAMPLE	ANALYTE	KA	SOIL
4919R	06-Nov-02	VOAGCMS	VOAGCMS	SAMPLE	ANALYTE	KA	SOIL
4919R	06-Nov-02	VOAGCMS	VOAGCMS	SAMPLE	ANALYTE	KA	SOIL
4919R	06-Nov-02	VOAGCMS	VOAGCMS	SAMPLE	ANALYTE	KA	SOIL
4919R	06-Nov-02	VOAGCMS	VOAGCMS	SAMPLE	ANALYTE	KA	SOIL
4919R	06-Nov-02	VOAGCMS	VOAGCMS	SAMPLE	ANALYTE	KA	SOIL
4919R	06-Nov-02	VOAGCMS	VOAGCMS	SAMPLE	ANALYTE	KA	SOIL
4919R	06-Nov-02	VOAGCMS	VOAGCMS	SAMPLE	ANALYTE	KA	SOIL
4919R	06-Nov-02	VOAGCMS	VOAGCMS	SAMPLE	ANALYTE	KA	SOIL

4919R	06-Nov-02	VOAGCMS	VOAGCMS	SAMPLE	ANALYTE	KA	SOIL
4919R	06-Nov-02	VOAGCMS	VOAGCMS	SAMPLE	ANALYTE	KA	SOIL
4919R	06-Nov-02	VOAGCMS	VOAGCMS	SAMPLE	ANALYTE	KA	SOIL
4919R	06-Nov-02	VOAGCMS	VOAGCMS	SAMPLE	ANALYTE	KA	SOIL
4919R	06-Nov-02	VOAGCMS	VOAGCMS	SAMPLE	ANALYTE	KA	SOIL
4919R	06-Nov-02	VOAGCMS	VOAGCMS	SAMPLE	ANALYTE	KA	SOIL
4919R	06-Nov-02	VOAGCMS	VOAGCMS	SAMPLE	ANALYTE	KA	SOIL
4919R	06-Nov-02	VOAGCMS	VOAGCMS	SAMPLE	ANALYTE	KA	SOIL
4919R	06-Nov-02	VOAGCMS	VOAGCMS	SAMPLE	ANALYTE	KA	SOIL
4919R	06-Nov-02	VOAGCMS	VOAGCMS	SAMPLE	ANALYTE	KA	SOIL
4919R	06-Nov-02	VOAGCMS	VOAGCMS	SAMPLE	ANALYTE	KA	SOIL
4919R	06-Nov-02	VOAGCMS	VOAGCMS	SAMPLE	ANALYTE	KA	SOIL
4919R	06-Nov-02	VOAGCMS	VOAGCMS	SAMPLE	ANALYTE	KA	SOIL
4919R	06-Nov-02	VOAGCMS	VOAGCMS	SAMPLE	ANALYTE	KA	SOIL
4919R	06-Nov-02	VOAGCMS	VOAGCMS	SAMPLE	ANALYTE	KA	SOIL
4919R	06-Nov-02	VOAGCMS	VOAGCMS	SAMPLE	ANALYTE	KA	SOIL
4919R	06-Nov-02	VOAGCMS	VOAGCMS	SAMPLE	ANALYTE	KA	SOIL
4919R	06-Nov-02	VOAGCMS	VOAGCMS	SAMPLE	ANALYTE	KA	SOIL
4919R	06-Nov-02	VOAGCMS	VOAGCMS	SAMPLE	ANALYTE	KA	SOIL
4919R	14-Nov-02	SEMI	SEMI	SAMPLE	ANALYTE	KA	SOIL
4919R	14-Nov-02	SEMI	SEMI	SAMPLE	ANALYTE	KA	SOIL
4919R	14-Nov-02	SEMI	SEMI	SAMPLE	ANALYTE	KA	SOIL
4919R	14-Nov-02	SEMI	SEMI	SAMPLE	ANALYTE	KA	SOIL
4919R	14-Nov-02	SEMI	SEMI	SAMPLE	ANALYTE	KA	SOIL
4919R	14-Nov-02	SEMI	SEMI	SAMPLE	ANALYTE	KA	SOIL
4919R	14-Nov-02	SEMI	SEMI	SAMPLE	ANALYTE	KA	SOIL
4919R	14-Nov-02	SEMI	SEMI	SAMPLE	ANALYTE	KA	SOIL
4919R	14-Nov-02	SEMI	SEMI	SAMPLE	ANALYTE	KA	SOIL
4919R	14-Nov-02	SEMI	SEMI	SAMPLE	ANALYTE	KA	SOIL
4919R	14-Nov-02	SEMI	SEMI	SAMPLE	ANALYTE	KA	SOIL
4919R	14-Nov-02	SEMI	SEMI	SAMPLE	ANALYTE	KA	SOIL
4919R	14-Nov-02	SEMI	SEMI	SAMPLE	ANALYTE	KA	SOIL
4919R	14-Nov-02	SEMI	SEMI	SAMPLE	ANALYTE	KA	SOIL
4919R	14-Nov-02	SEMI	SEMI	SAMPLE	ANALYTE	KA	SOIL
4919R	14-Nov-02	SEMI	SEMI	SAMPLE	ANALYTE	KA	SOIL
4919R	14-Nov-02	SEMI	SEMI	SAMPLE	ANALYTE	KA	SOIL

4919R	14-Nov-02	SEMI	SEMI	SAMPLE	ANALYTE	KA	SOIL
4919R	14-Nov-02	SEMI	SEMI	SAMPLE	ANALYTE	KA	SOIL
4919R	14-Nov-02	SEMI	SEMI	SAMPLE	ANALYTE	KA	SOIL
4919R	14-Nov-02	SEMI	SEMI	SAMPLE	ANALYTE	KA	SOIL
4919R	14-Nov-02	SEMI	SEMI	SAMPLE	ANALYTE	KA	SOIL
4919R	14-Nov-02	SEMI	SEMI	SAMPLE	ANALYTE	KA	SOIL
4919R	14-Nov-02	SEMI	SEMI	SAMPLE	ANALYTE	KA	SOIL
4919R	14-Nov-02	SEMI	SEMI	SAMPLE	ANALYTE	KA	SOIL
4919R	14-Nov-02	SEMI	SEMI	SAMPLE	ANALYTE	KA	SOIL
4919R	14-Nov-02	SEMI	SEMI	SAMPLE	ANALYTE	KA	SOIL
4919R	14-Nov-02	SEMI	SEMI	SAMPLE	ANALYTE	KA	SOIL
4919R	14-Nov-02	SEMI	SEMI	SAMPLE	ANALYTE	KA	SOIL
4919R	14-Nov-02	SEMI	SEMI	SAMPLE	ANALYTE	KA	SOIL
4919R	14-Nov-02	SEMI	SEMI	SAMPLE	ANALYTE	KA	SOIL
4919R	14-Nov-02	SEMI	SEMI	SAMPLE	ANALYTE	KA	SOIL
4919R	14-Nov-02	SEMI	SEMI	SAMPLE	ANALYTE	KA	SOIL
4919R	14-Nov-02	SEMI	SEMI	SAMPLE	ANALYTE	KA	SOIL
4919R	14-Nov-02	SEMI	SEMI	SAMPLE	ANALYTE	KA	SOIL
4919R	14-Nov-02	SEMI	SEMI	SAMPLE	ANALYTE	KA	SOIL
4919R	14-Nov-02	SEMI	SEMI	SAMPLE	ANALYTE	KA	SOIL
4919R	14-Nov-02	SEMI	SEMI	SAMPLE	ANALYTE	KA	SOIL
4919R	14-Nov-02	SEMI	SEMI	SAMPLE	ANALYTE	KA	SOIL
4919R	14-Nov-02	SEMI	SEMI	SAMPLE	ANALYTE	KA	SOIL
4919R	14-Nov-02	SEMI	SEMI	SAMPLE	ANALYTE	KA	SOIL
4919R	14-Nov-02	SEMI	SEMI	SAMPLE	ANALYTE	KA	SOIL
4919R	14-Nov-02	SEMI	SEMI	SAMPLE	ANALYTE	KA	SOIL
4919R	14-Nov-02	SEMI	SEMI	SAMPLE	ANALYTE	KA	SOIL
4919R	14-Nov-02	SEMI	SEMI	SAMPLE	ANALYTE	KA	SOIL
4919R	14-Nov-02	SEMI	SEMI	SAMPLE	ANALYTE	KA	SOIL
4919R	14-Nov-02	SEMI	SEMI	SAMPLE	ANALYTE	KA	SOIL
4919R	14-Nov-02	SEMI	SEMI	SAMPLE	ANALYTE	KA	SOIL
4919R	14-Nov-02	SEMI	SEMI	SAMPLE	ANALYTE	KA	SOIL
4919R	14-Nov-02	SEMI	SEMI	SAMPLE	ANALYTE	KA	SOIL
4919R	14-Nov-02	SEMI	SEMI	SAMPLE	ANALYTE	KA	SOIL
4919R	14-Nov-02	SEMI	SEMI	SAMPLE	ANALYTE	KA	SOIL
4919R	14-Nov-02	SEMI	SEMI	SAMPLE	ANALYTE	KA	SOIL
4919R	14-Nov-02	SEMI	SEMI	SAMPLE	ANALYTE	KA	SOIL

4919R	14-Nov-02	SEMI	SEMI	SAMPLE	ANALYTE	KA	SOIL
4919R	14-Nov-02	SEMI	SEMI	SAMPLE	ANALYTE	KA	SOIL
4919R	14-Nov-02	SEMI	SEMI	SAMPLE	ANALYTE	KA	SOIL
4919R	14-Nov-02	SEMI	SEMI	SAMPLE	ANALYTE	KA	SOIL
4919R	14-Nov-02	SEMI	SEMI	SAMPLE	ANALYTE	KA	SOIL
4919R	14-Nov-02	SEMI	SEMI	SAMPLE	ANALYTE	KA	SOIL
4919R	14-Nov-02	SEMI	SEMI	SAMPLE	ANALYTE	KA	SOIL
4919R	14-Nov-02	SEMI	SEMI	SAMPLE	ANALYTE	KA	SOIL
4919R	14-Nov-02	SEMI	SEMI	SAMPLE	ANALYTE	KA	SOIL
4919R	14-Nov-02	SEMI	SEMI	SAMPLE	ANALYTE	KA	SOIL
4919R	14-Nov-02	SEMI	SEMI	SAMPLE	ANALYTE	KA	SOIL
4919R	14-Nov-02	SEMI	SEMI	SAMPLE	ANALYTE	KA	SOIL
4919R	14-Nov-02	SEMI	SEMI	SAMPLE	ANALYTE	KA	SOIL
4919R	06-Nov-02	VOAGCMS	VOAGCMS	SAMPLE	ANALYTE	KA	SOIL
4919R	06-Nov-02	VOAGCMS	VOAGCMS	SAMPLE	ANALYTE	KA	SOIL
4919R	06-Nov-02	VOAGCMS	VOAGCMS	SAMPLE	ANALYTE	KA	SOIL
4919R	06-Nov-02	VOAGCMS	VOAGCMS	SAMPLE	ANALYTE	KA	SOIL
4919R	06-Nov-02	VOAGCMS	VOAGCMS	SAMPLE	ANALYTE	KA	SOIL
4919R	06-Nov-02	VOAGCMS	VOAGCMS	SAMPLE	ANALYTE	KA	SOIL
4919R	06-Nov-02	VOAGCMS	VOAGCMS	SAMPLE	ANALYTE	KA	SOIL
4919R	06-Nov-02	VOAGCMS	VOAGCMS	SAMPLE	ANALYTE	KA	SOIL
4919R	06-Nov-02	VOAGCMS	VOAGCMS	SAMPLE	ANALYTE	KA	SOIL
4919R	06-Nov-02	VOAGCMS	VOAGCMS	SAMPLE	ANALYTE	KA	SOIL
4919R	06-Nov-02	VOAGCMS	VOAGCMS	SAMPLE	ANALYTE	KA	SOIL
4919R	06-Nov-02	VOAGCMS	VOAGCMS	SAMPLE	ANALYTE	KA	SOIL
4919R	06-Nov-02	VOAGCMS	VOAGCMS	SAMPLE	ANALYTE	KA	SOIL
4919R	06-Nov-02	VOAGCMS	VOAGCMS	SAMPLE	ANALYTE	KA	SOIL
4919R	06-Nov-02	VOAGCMS	VOAGCMS	SAMPLE	ANALYTE	KA	SOIL
4919R	06-Nov-02	VOAGCMS	VOAGCMS	SAMPLE	ANALYTE	KA	SOIL
4919R	06-Nov-02	VOAGCMS	VOAGCMS	SAMPLE	ANALYTE	KA	SOIL
4919R	06-Nov-02	VOAGCMS	VOAGCMS	SAMPLE	ANALYTE	KA	SOIL
4919R	06-Nov-02	VOAGCMS	VOAGCMS	SAMPLE	ANALYTE	KA	SOIL
4919R	06-Nov-02	VOAGCMS	VOAGCMS	SAMPLE	ANALYTE	KA	SOIL
4919R	06-Nov-02	VOAGCMS	VOAGCMS	SAMPLE	ANALYTE	KA	SOIL
4919R	06-Nov-02	VOAGCMS	VOAGCMS	SAMPLE	ANALYTE	KA	SOIL
4919R	06-Nov-02	VOAGCMS	VOAGCMS	SAMPLE	ANALYTE	KA	SOIL
4919R	06-Nov-02	VOAGCMS	VOAGCMS	SAMPLE	ANALYTE	KA	SOIL
4919R	06-Nov-02	VOAGCMS	VOAGCMS	SAMPLE	ANALYTE	KA	SOIL

4919R	06-Nov-02	VOAGCMS	VOAGCMS	SAMPLE	ANALYTE	KA	SOIL
4919R	06-Nov-02	VOAGCMS	VOAGCMS	SAMPLE	ANALYTE	KA	SOIL
4919R	06-Nov-02	VOAGCMS	VOAGCMS	SAMPLE	ANALYTE	KA	SOIL
4919R	06-Nov-02	VOAGCMS	VOAGCMS	SAMPLE	ANALYTE	KA	SOIL
4919R	06-Nov-02	VOAGCMS	VOAGCMS	SAMPLE	ANALYTE	KA	SOIL
4919R	06-Nov-02	VOAGCMS	VOAGCMS	SAMPLE	ANALYTE	KA	SOIL
4919R	06-Nov-02	VOAGCMS	VOAGCMS	SAMPLE	ANALYTE	KA	SOIL
4919R	06-Nov-02	VOAGCMS	VOAGCMS	SAMPLE	ANALYTE	KA	SOIL
4919R	06-Nov-02	VOAGCMS	VOAGCMS	SAMPLE	ANALYTE	KA	SOIL
4919R	06-Nov-02	VOAGCMS	VOAGCMS	SAMPLE	ANALYTE	KA	SOIL
4919R	06-Nov-02	VOAGCMS	VOAGCMS	SAMPLE	ANALYTE	KA	SOIL
4919R	06-Nov-02	VOAGCMS	VOAGCMS	SAMPLE	ANALYTE	KA	SOIL
4919R	06-Nov-02	VOAGCMS	VOAGCMS	SAMPLE	ANALYTE	KA	SOIL
4919R	06-Nov-02	VOAGCMS	VOAGCMS	SAMPLE	ANALYTE	KA	SOIL
4919R	06-Nov-02	VOAGCMS	VOAGCMS	SAMPLE	ANALYTE	KA	SOIL
4919R	06-Nov-02	VOAGCMS	VOAGCMS	SAMPLE	ANALYTE	KA	SOIL
4919R	06-Nov-02	VOAGCMS	VOAGCMS	SAMPLE	ANALYTE	KA	SOIL
4919R	06-Nov-02	VOAGCMS	VOAGCMS	SAMPLE	ANALYTE	KA	SOIL
4919R	06-Nov-02	VOAGCMS	VOAGCMS	SAMPLE	ANALYTE	KA	SOIL
4919R	06-Nov-02	VOAGCMS	VOAGCMS	SAMPLE	ANALYTE	KA	SOIL
4919R	06-Nov-02	VOAGCMS	VOAGCMS	SAMPLE	ANALYTE	KA	SOIL
4919R	06-Nov-02	VOAGCMS	VOAGCMS	SAMPLE	ANALYTE	KA	SOIL
4919R	06-Nov-02	VOAGCMS	VOAGCMS	SAMPLE	ANALYTE	KA	SOIL
4919R	06-Nov-02	VOAGCMS	VOAGCMS	SAMPLE	ANALYTE	KA	SOIL
4919R	06-Nov-02	VOAGCMS	VOAGCMS	SAMPLE	ANALYTE	KA	SOIL
4919R	06-Nov-02	VOAGCMS	VOAGCMS	SAMPLE	ANALYTE	KA	SOIL
4919R	06-Nov-02	VOAGCMS	VOAGCMS	SAMPLE	ANALYTE	KA	SOIL
4919R	06-Nov-02	VOAGCMS	VOAGCMS	SAMPLE	ANALYTE	KA	SOIL
4919R	06-Nov-02	VOAGCMS	VOAGCMS	SAMPLE	ANALYTE	KA	SOIL
4919R	06-Nov-02	VOAGCMS	VOAGCMS	SAMPLE	ANALYTE	KA	SOIL
4919R	06-Nov-02	VOAGCMS	VOAGCMS	SAMPLE	ANALYTE	KA	SOIL
4919R	06-Nov-02	VOAGCMS	VOAGCMS	SAMPLE	ANALYTE	KA	SOIL
4919R	06-Nov-02	VOAGCMS	VOAGCMS	SAMPLE	ANALYTE	KA	SOIL
4919R	06-Nov-02	VOAGCMS	VOAGCMS	SAMPLE	ANALYTE	KA	SOIL
4919R	06-Nov-02	VOAGCMS	VOAGCMS	SAMPLE	ANALYTE	KA	SOIL
4919R	06-Nov-02	VOAGCMS	VOAGCMS	SAMPLE	ANALYTE	KA	SOIL
4919R	06-Nov-02	VOAGCMS	VOAGCMS	SAMPLE	ANALYTE	KA	SOIL

4919R	06-Nov-02	VOAGCMS	VOAGCMS	SAMPLE	ANALYTE	KA	SOIL
4919R	18-Nov-02	PESTPCB	PESTPCB	SAMPLE	ANALYTE	KA	SOIL
4919R	18-Nov-02	PESTPCB	PESTPCB	SAMPLE	ANALYTE	KA	SOIL
4919R	18-Nov-02	PESTPCB	PESTPCB	SAMPLE	ANALYTE	KA	SOIL
4919R	18-Nov-02	PESTPCB	PESTPCB	SAMPLE	ANALYTE	KA	SOIL
4919R	18-Nov-02	PESTPCB	PESTPCB	SAMPLE	ANALYTE	KA	SOIL
4919R	18-Nov-02	PESTPCB	PESTPCB	SAMPLE	ANALYTE	KA	SOIL
4919R	18-Nov-02	PESTPCB	PESTPCB	SAMPLE	ANALYTE	KA	SOIL
4919R	14-Nov-02	SEMI	SEMI	SAMPLE	ANALYTE	KA	SOIL
4919R	14-Nov-02	SEMI	SEMI	SAMPLE	ANALYTE	KA	SOIL
4919R	14-Nov-02	SEMI	SEMI	SAMPLE	ANALYTE	KA	SOIL
4919R	14-Nov-02	SEMI	SEMI	SAMPLE	ANALYTE	KA	SOIL
4919R	14-Nov-02	SEMI	SEMI	SAMPLE	ANALYTE	KA	SOIL
4919R	14-Nov-02	SEMI	SEMI	SAMPLE	ANALYTE	KA	SOIL
4919R	14-Nov-02	SEMI	SEMI	SAMPLE	ANALYTE	KA	SOIL
4919R	14-Nov-02	SEMI	SEMI	SAMPLE	ANALYTE	KA	SOIL
4919R	14-Nov-02	SEMI	SEMI	SAMPLE	ANALYTE	KA	SOIL
4919R	14-Nov-02	SEMI	SEMI	SAMPLE	ANALYTE	KA	SOIL
4919R	14-Nov-02	SEMI	SEMI	SAMPLE	ANALYTE	KA	SOIL
4919R	14-Nov-02	SEMI	SEMI	SAMPLE	ANALYTE	KA	SOIL
4919R	14-Nov-02	SEMI	SEMI	SAMPLE	ANALYTE	KA	SOIL
4919R	14-Nov-02	SEMI	SEMI	SAMPLE	ANALYTE	KA	SOIL
4919R	14-Nov-02	SEMI	SEMI	SAMPLE	ANALYTE	KA	SOIL
4919R	14-Nov-02	SEMI	SEMI	SAMPLE	ANALYTE	KA	SOIL
4919R	14-Nov-02	SEMI	SEMI	SAMPLE	ANALYTE	KA	SOIL
4919R	14-Nov-02	SEMI	SEMI	SAMPLE	ANALYTE	KA	SOIL
4919R	14-Nov-02	SEMI	SEMI	SAMPLE	ANALYTE	KA	SOIL
4919R	14-Nov-02	SEMI	SEMI	SAMPLE	ANALYTE	KA	SOIL
4919R	14-Nov-02	SEMI	SEMI	SAMPLE	ANALYTE	KA	SOIL
4919R	14-Nov-02	SEMI	SEMI	SAMPLE	ANALYTE	KA	SOIL
4919R	14-Nov-02	SEMI	SEMI	SAMPLE	ANALYTE	KA	SOIL
4919R	14-Nov-02	SEMI	SEMI	SAMPLE	ANALYTE	KA	SOIL

4919R	14-Nov-02	SEMI	SEMI	SAMPLE	ANALYTE	KA	SOIL
4919R	14-Nov-02	SEMI	SEMI	SAMPLE	ANALYTE	KA	SOIL
4919R	14-Nov-02	SEMI	SEMI	SAMPLE	ANALYTE	KA	SOIL
4919R	14-Nov-02	SEMI	SEMI	SAMPLE	ANALYTE	KA	SOIL
4919R	14-Nov-02	SEMI	SEMI	SAMPLE	ANALYTE	KA	SOIL
4919R	14-Nov-02	SEMI	SEMI	SAMPLE	ANALYTE	KA	SOIL
4919R	14-Nov-02	SEMI	SEMI	SAMPLE	ANALYTE	KA	SOIL
4919R	14-Nov-02	SEMI	SEMI	SAMPLE	ANALYTE	KA	SOIL
4919R	14-Nov-02	SEMI	SEMI	SAMPLE	ANALYTE	KA	SOIL
4919R	14-Nov-02	SEMI	SEMI	SAMPLE	ANALYTE	KA	SOIL
4919R	14-Nov-02	SEMI	SEMI	SAMPLE	ANALYTE	KA	SOIL
4919R	14-Nov-02	SEMI	SEMI	SAMPLE	ANALYTE	KA	SOIL
4919R	14-Nov-02	SEMI	SEMI	SAMPLE	ANALYTE	KA	SOIL
4919R	14-Nov-02	SEMI	SEMI	SAMPLE	ANALYTE	KA	SOIL
4919R	14-Nov-02	SEMI	SEMI	SAMPLE	ANALYTE	KA	SOIL
4919R	14-Nov-02	SEMI	SEMI	SAMPLE	ANALYTE	KA	SOIL
4919R	14-Nov-02	SEMI	SEMI	SAMPLE	ANALYTE	KA	SOIL
4919R	14-Nov-02	SEMI	SEMI	SAMPLE	ANALYTE	KA	SOIL
4919R	14-Nov-02	SEMI	SEMI	SAMPLE	ANALYTE	KA	SOIL
4919R	14-Nov-02	SEMI	SEMI	SAMPLE	ANALYTE	KA	SOIL
4919R	14-Nov-02	SEMI	SEMI	SAMPLE	ANALYTE	KA	SOIL
4919R	14-Nov-02	SEMI	SEMI	SAMPLE	ANALYTE	KA	SOIL
4919R	14-Nov-02	SEMI	SEMI	SAMPLE	ANALYTE	KA	SOIL
4919R	14-Nov-02	SEMI	SEMI	SAMPLE	ANALYTE	KA	SOIL
4919R	14-Nov-02	SEMI	SEMI	SAMPLE	ANALYTE	KA	SOIL
4919R	14-Nov-02	SEMI	SEMI	SAMPLE	ANALYTE	KA	SOIL
4919R	14-Nov-02	SEMI	SEMI	SAMPLE	ANALYTE	KA	SOIL
4919R	14-Nov-02	SEMI	SEMI	SAMPLE	ANALYTE	KA	SOIL
4919R	14-Nov-02	SEMI	SEMI	SAMPLE	ANALYTE	KA	SOIL
4919R	14-Nov-02	SEMI	SEMI	SAMPLE	ANALYTE	KA	SOIL
4919R	14-Nov-02	SEMI	SEMI	SAMPLE	ANALYTE	KA	SOIL
4919R	14-Nov-02	SEMI	SEMI	SAMPLE	ANALYTE	KA	SOIL
4919R	14-Nov-02	SEMI	SEMI	SAMPLE	ANALYTE	KA	SOIL
4919R	14-Nov-02	SEMI	SEMI	SAMPLE	ANALYTE	KA	SOIL
4919R	14-Nov-02	SEMI	SEMI	SAMPLE	ANALYTE	KA	SOIL
4919R	14-Nov-02	SEMI	SEMI	SAMPLE	ANALYTE	KA	SOIL
4919R	14-Nov-02	SEMI	SEMI	SAMPLE	ANALYTE	KA	SOIL

4919R	14-Nov-02	SEMI	SEMI	SAMPLE	ANALYTE	KA	SOIL
4919R	14-Nov-02	SEMI	SEMI	SAMPLE	ANALYTE	KA	SOIL
4919R	07-Nov-02	VOAGCMS	VOAGCMS	SAMPLE	ANALYTE	KA	SOIL
4919R	07-Nov-02	VOAGCMS	VOAGCMS	SAMPLE	ANALYTE	KA	SOIL
4919R	07-Nov-02	VOAGCMS	VOAGCMS	SAMPLE	ANALYTE	KA	SOIL
4919R	07-Nov-02	VOAGCMS	VOAGCMS	SAMPLE	ANALYTE	KA	SOIL
4919R	07-Nov-02	VOAGCMS	VOAGCMS	SAMPLE	ANALYTE	KA	SOIL
4919R	07-Nov-02	VOAGCMS	VOAGCMS	SAMPLE	ANALYTE	KA	SOIL
4919R	07-Nov-02	VOAGCMS	VOAGCMS	SAMPLE	ANALYTE	KA	SOIL
4919R	07-Nov-02	VOAGCMS	VOAGCMS	SAMPLE	ANALYTE	KA	SOIL
4919R	07-Nov-02	VOAGCMS	VOAGCMS	SAMPLE	ANALYTE	KA	SOIL
4919R	07-Nov-02	VOAGCMS	VOAGCMS	SAMPLE	ANALYTE	KA	SOIL
4919R	07-Nov-02	VOAGCMS	VOAGCMS	SAMPLE	ANALYTE	KA	SOIL
4919R	07-Nov-02	VOAGCMS	VOAGCMS	SAMPLE	ANALYTE	KA	SOIL
4919R	07-Nov-02	VOAGCMS	VOAGCMS	SAMPLE	ANALYTE	KA	SOIL
4919R	07-Nov-02	VOAGCMS	VOAGCMS	SAMPLE	ANALYTE	KA	SOIL
4919R	07-Nov-02	VOAGCMS	VOAGCMS	SAMPLE	ANALYTE	KA	SOIL
4919R	07-Nov-02	VOAGCMS	VOAGCMS	SAMPLE	ANALYTE	KA	SOIL
4919R	07-Nov-02	VOAGCMS	VOAGCMS	SAMPLE	ANALYTE	KA	SOIL
4919R	07-Nov-02	VOAGCMS	VOAGCMS	SAMPLE	ANALYTE	KA	SOIL
4919R	07-Nov-02	VOAGCMS	VOAGCMS	SAMPLE	ANALYTE	KA	SOIL
4919R	07-Nov-02	VOAGCMS	VOAGCMS	SAMPLE	ANALYTE	KA	SOIL
4919R	07-Nov-02	VOAGCMS	VOAGCMS	SAMPLE	ANALYTE	KA	SOIL
4919R	07-Nov-02	VOAGCMS	VOAGCMS	SAMPLE	ANALYTE	KA	SOIL
4919R	07-Nov-02	VOAGCMS	VOAGCMS	SAMPLE	ANALYTE	KA	SOIL
4919R	07-Nov-02	VOAGCMS	VOAGCMS	SAMPLE	ANALYTE	KA	SOIL
4919R	07-Nov-02	VOAGCMS	VOAGCMS	SAMPLE	ANALYTE	KA	SOIL
4919R	07-Nov-02	VOAGCMS	VOAGCMS	SAMPLE	ANALYTE	KA	SOIL
4919R	07-Nov-02	VOAGCMS	VOAGCMS	SAMPLE	ANALYTE	KA	SOIL
4919R	07-Nov-02	VOAGCMS	VOAGCMS	SAMPLE	ANALYTE	KA	SOIL
4919R	07-Nov-02	VOAGCMS	VOAGCMS	SAMPLE	ANALYTE	KA	SOIL
4919R	07-Nov-02	VOAGCMS	VOAGCMS	SAMPLE	ANALYTE	KA	SOIL
4919R	07-Nov-02	VOAGCMS	VOAGCMS	SAMPLE	ANALYTE	KA	SOIL
4919R	07-Nov-02	VOAGCMS	VOAGCMS	SAMPLE	ANALYTE	KA	SOIL
4919R	07-Nov-02	VOAGCMS	VOAGCMS	SAMPLE	ANALYTE	KA	SOIL
4919R	07-Nov-02	VOAGCMS	VOAGCMS	SAMPLE	ANALYTE	KA	SOIL

4919R	07-Nov-02	VOAGCMS	VOAGCMS	SAMPLE	ANALYTE	KA	SOIL
4919R	07-Nov-02	VOAGCMS	VOAGCMS	SAMPLE	ANALYTE	KA	SOIL
4919R	07-Nov-02	VOAGCMS	VOAGCMS	SAMPLE	ANALYTE	KA	SOIL
4919R	07-Nov-02	VOAGCMS	VOAGCMS	SAMPLE	ANALYTE	KA	SOIL
4919R	07-Nov-02	VOAGCMS	VOAGCMS	SAMPLE	ANALYTE	KA	SOIL
4919R	07-Nov-02	VOAGCMS	VOAGCMS	SAMPLE	ANALYTE	KA	SOIL
4919R	07-Nov-02	VOAGCMS	VOAGCMS	SAMPLE	ANALYTE	KA	SOIL
4919R	07-Nov-02	VOAGCMS	VOAGCMS	SAMPLE	ANALYTE	KA	SOIL
4919R	07-Nov-02	VOAGCMS	VOAGCMS	SAMPLE	ANALYTE	KA	SOIL
4919R	07-Nov-02	VOAGCMS	VOAGCMS	SAMPLE	ANALYTE	KA	SOIL
4919R	07-Nov-02	VOAGCMS	VOAGCMS	SAMPLE	ANALYTE	KA	SOIL
4919R	07-Nov-02	VOAGCMS	VOAGCMS	SAMPLE	ANALYTE	KA	SOIL
4919R	07-Nov-02	VOAGCMS	VOAGCMS	SAMPLE	ANALYTE	KA	SOIL
4919R	07-Nov-02	VOAGCMS	VOAGCMS	SAMPLE	ANALYTE	KA	SOIL
4919R	07-Nov-02	VOAGCMS	VOAGCMS	SAMPLE	ANALYTE	KA	SOIL
4919R	07-Nov-02	VOAGCMS	VOAGCMS	SAMPLE	ANALYTE	KA	SOIL
4919R	07-Nov-02	VOAGCMS	VOAGCMS	SAMPLE	ANALYTE	KA	SOIL
4919R	07-Nov-02	VOAGCMS	VOAGCMS	SAMPLE	ANALYTE	KA	SOIL
4919R	07-Nov-02	VOAGCMS	VOAGCMS	SAMPLE	ANALYTE	KA	SOIL
4919R	07-Nov-02	VOAGCMS	VOAGCMS	SAMPLE	ANALYTE	KA	SOIL
4919R	07-Nov-02	VOAGCMS	VOAGCMS	SAMPLE	ANALYTE	KA	SOIL
4919R	07-Nov-02	VOAGCMS	VOAGCMS	SAMPLE	ANALYTE	KA	SOIL
4919R	07-Nov-02	VOAGCMS	VOAGCMS	SAMPLE	ANALYTE	KA	SOIL
4919R	14-Nov-02	SEMI	SEMI	SAMPLE	ANALYTE	KA	SOIL
4919R	14-Nov-02	SEMI	SEMI	SAMPLE	ANALYTE	KA	SOIL
4919R	14-Nov-02	SEMI	SEMI	SAMPLE	ANALYTE	KA	SOIL
4919R	14-Nov-02	SEMI	SEMI	SAMPLE	ANALYTE	KA	SOIL
4919R	14-Nov-02	SEMI	SEMI	SAMPLE	ANALYTE	KA	SOIL
4919R	14-Nov-02	SEMI	SEMI	SAMPLE	ANALYTE	KA	SOIL
4919R	14-Nov-02	SEMI	SEMI	SAMPLE	ANALYTE	KA	SOIL
4919R	14-Nov-02	SEMI	SEMI	SAMPLE	ANALYTE	KA	SOIL
4919R	14-Nov-02	SEMI	SEMI	SAMPLE	ANALYTE	KA	SOIL
4919R	14-Nov-02	SEMI	SEMI	SAMPLE	ANALYTE	KA	SOIL

4919R	14-Nov-02	SEMI	SEMI	SAMPLE	ANALYTE	KA	SOIL
4919R	14-Nov-02	SEMI	SEMI	SAMPLE	ANALYTE	KA	SOIL
4919R	14-Nov-02	SEMI	SEMI	SAMPLE	ANALYTE	KA	SOIL
4919R	14-Nov-02	SEMI	SEMI	SAMPLE	ANALYTE	KA	SOIL
4919R	14-Nov-02	SEMI	SEMI	SAMPLE	ANALYTE	KA	SOIL
4919R	14-Nov-02	SEMI	SEMI	SAMPLE	ANALYTE	KA	SOIL
4919R	14-Nov-02	SEMI	SEMI	SAMPLE	ANALYTE	KA	SOIL
4919R	14-Nov-02	SEMI	SEMI	SAMPLE	ANALYTE	KA	SOIL
4919R	14-Nov-02	SEMI	SEMI	SAMPLE	ANALYTE	KA	SOIL
4919R	14-Nov-02	SEMI	SEMI	SAMPLE	ANALYTE	KA	SOIL
4919R	14-Nov-02	SEMI	SEMI	SAMPLE	ANALYTE	KA	SOIL
4919R	14-Nov-02	SEMI	SEMI	SAMPLE	ANALYTE	KA	SOIL
4919R	14-Nov-02	SEMI	SEMI	SAMPLE	ANALYTE	KA	SOIL
4919R	14-Nov-02	SEMI	SEMI	SAMPLE	ANALYTE	KA	SOIL
4919R	14-Nov-02	SEMI	SEMI	SAMPLE	ANALYTE	KA	SOIL
4919R	14-Nov-02	SEMI	SEMI	SAMPLE	ANALYTE	KA	SOIL
4919R	14-Nov-02	SEMI	SEMI	SAMPLE	ANALYTE	KA	SOIL
4919R	14-Nov-02	SEMI	SEMI	SAMPLE	ANALYTE	KA	SOIL
4919R	14-Nov-02	SEMI	SEMI	SAMPLE	ANALYTE	KA	SOIL
4919R	14-Nov-02	SEMI	SEMI	SAMPLE	ANALYTE	KA	SOIL
4919R	14-Nov-02	SEMI	SEMI	SAMPLE	ANALYTE	KA	SOIL
4919R	14-Nov-02	SEMI	SEMI	SAMPLE	ANALYTE	KA	SOIL
4919R	14-Nov-02	SEMI	SEMI	SAMPLE	ANALYTE	KA	SOIL
4919R	14-Nov-02	SEMI	SEMI	SAMPLE	ANALYTE	KA	SOIL
4919R	14-Nov-02	SEMI	SEMI	SAMPLE	ANALYTE	KA	SOIL
4919R	14-Nov-02	SEMI	SEMI	SAMPLE	ANALYTE	KA	SOIL
4919R	14-Nov-02	SEMI	SEMI	SAMPLE	ANALYTE	KA	SOIL
4919R	14-Nov-02	SEMI	SEMI	SAMPLE	ANALYTE	KA	SOIL
4919R	14-Nov-02	SEMI	SEMI	SAMPLE	ANALYTE	KA	SOIL
4919R	14-Nov-02	SEMI	SEMI	SAMPLE	ANALYTE	KA	SOIL
4919R	14-Nov-02	SEMI	SEMI	SAMPLE	ANALYTE	KA	SOIL
4919R	14-Nov-02	SEMI	SEMI	SAMPLE	ANALYTE	KA	SOIL
4919R	14-Nov-02	SEMI	SEMI	SAMPLE	ANALYTE	KA	SOIL
4919R	14-Nov-02	SEMI	SEMI	SAMPLE	ANALYTE	KA	SOIL
4919R	14-Nov-02	SEMI	SEMI	SAMPLE	ANALYTE	KA	SOIL
4919R	14-Nov-02	SEMI	SEMI	SAMPLE	ANALYTE	KA	SOIL
4919R	14-Nov-02	SEMI	SEMI	SAMPLE	ANALYTE	KA	SOIL

4919R	14-Nov-02	SEMI	SEMI	SAMPLE	ANALYTE	KA	SOIL
4919R	14-Nov-02	SEMI	SEMI	SAMPLE	ANALYTE	KA	SOIL
4919R	14-Nov-02	SEMI	SEMI	SAMPLE	ANALYTE	KA	SOIL
4919R	14-Nov-02	SEMI	SEMI	SAMPLE	ANALYTE	KA	SOIL
4919R	14-Nov-02	SEMI	SEMI	SAMPLE	ANALYTE	KA	SOIL
4919R	14-Nov-02	SEMI	SEMI	SAMPLE	ANALYTE	KA	SOIL
4919R	14-Nov-02	SEMI	SEMI	SAMPLE	ANALYTE	KA	SOIL
4919R	14-Nov-02	SEMI	SEMI	SAMPLE	ANALYTE	KA	SOIL
4919R	14-Nov-02	SEMI	SEMI	SAMPLE	ANALYTE	KA	SOIL
4919R	14-Nov-02	SEMI	SEMI	SAMPLE	ANALYTE	KA	SOIL
4919R	14-Nov-02	SEMI	SEMI	SAMPLE	ANALYTE	KA	SOIL
4919R	14-Nov-02	SEMI	SEMI	SAMPLE	ANALYTE	KA	SOIL
4919R	14-Nov-02	SEMI	SEMI	SAMPLE	ANALYTE	KA	SOIL
4919R	14-Nov-02	SEMI	SEMI	SAMPLE	ANALYTE	KA	SOIL
4919R	14-Nov-02	SEMI	SEMI	SAMPLE	ANALYTE	KA	SOIL
4919R	14-Nov-02	SEMI	SEMI	SAMPLE	ANALYTE	KA	SOIL
4919R	14-Nov-02	SEMI	SEMI	SAMPLE	ANALYTE	KA	SOIL
4919R	14-Nov-02	SEMI	SEMI	SAMPLE	ANALYTE	KA	SOIL
4919R	07-Nov-02	VOAGCMS	VOAGCMS	SAMPLE	ANALYTE	KA	SOIL
4919R	07-Nov-02	VOAGCMS	VOAGCMS	SAMPLE	ANALYTE	KA	SOIL
4919R	07-Nov-02	VOAGCMS	VOAGCMS	SAMPLE	ANALYTE	KA	SOIL
4919R	07-Nov-02	VOAGCMS	VOAGCMS	SAMPLE	ANALYTE	KA	SOIL
4919R	07-Nov-02	VOAGCMS	VOAGCMS	SAMPLE	ANALYTE	KA	SOIL
4919R	07-Nov-02	VOAGCMS	VOAGCMS	SAMPLE	ANALYTE	KA	SOIL
4919R	07-Nov-02	VOAGCMS	VOAGCMS	SAMPLE	ANALYTE	KA	SOIL
4919R	07-Nov-02	VOAGCMS	VOAGCMS	SAMPLE	ANALYTE	KA	SOIL
4919R	07-Nov-02	VOAGCMS	VOAGCMS	SAMPLE	ANALYTE	KA	SOIL
4919R	07-Nov-02	VOAGCMS	VOAGCMS	SAMPLE	ANALYTE	KA	SOIL
4919R	07-Nov-02	VOAGCMS	VOAGCMS	SAMPLE	ANALYTE	KA	SOIL
4919R	07-Nov-02	VOAGCMS	VOAGCMS	SAMPLE	ANALYTE	KA	SOIL
4919R	07-Nov-02	VOAGCMS	VOAGCMS	SAMPLE	ANALYTE	KA	SOIL
4919R	07-Nov-02	VOAGCMS	VOAGCMS	SAMPLE	ANALYTE	KA	SOIL
4919R	07-Nov-02	VOAGCMS	VOAGCMS	SAMPLE	ANALYTE	KA	SOIL
4919R	07-Nov-02	VOAGCMS	VOAGCMS	SAMPLE	ANALYTE	KA	SOIL
4919R	07-Nov-02	VOAGCMS	VOAGCMS	SAMPLE	ANALYTE	KA	SOIL

4919R	07-Nov-02	VOAGCMS	VOAGCMS	SAMPLE	ANALYTE	KA	SOIL
4919R	07-Nov-02	VOAGCMS	VOAGCMS	SAMPLE	ANALYTE	KA	SOIL
4919R	07-Nov-02	VOAGCMS	VOAGCMS	SAMPLE	ANALYTE	KA	SOIL
4919R	07-Nov-02	VOAGCMS	VOAGCMS	SAMPLE	ANALYTE	KA	SOIL
4919R	07-Nov-02	VOAGCMS	VOAGCMS	SAMPLE	ANALYTE	KA	SOIL
4919R	07-Nov-02	VOAGCMS	VOAGCMS	SAMPLE	ANALYTE	KA	SOIL
4919R	07-Nov-02	VOAGCMS	VOAGCMS	SAMPLE	ANALYTE	KA	SOIL
4919R	07-Nov-02	VOAGCMS	VOAGCMS	SAMPLE	ANALYTE	KA	SOIL
4919R	07-Nov-02	VOAGCMS	VOAGCMS	SAMPLE	ANALYTE	KA	SOIL
4919R	07-Nov-02	VOAGCMS	VOAGCMS	SAMPLE	ANALYTE	KA	SOIL
4919R	07-Nov-02	VOAGCMS	VOAGCMS	SAMPLE	ANALYTE	KA	SOIL
4919R	07-Nov-02	VOAGCMS	VOAGCMS	SAMPLE	ANALYTE	KA	SOIL
4919R	07-Nov-02	VOAGCMS	VOAGCMS	SAMPLE	ANALYTE	KA	SOIL
4919R	07-Nov-02	VOAGCMS	VOAGCMS	SAMPLE	ANALYTE	KA	SOIL
4919R	07-Nov-02	VOAGCMS	VOAGCMS	SAMPLE	ANALYTE	KA	SOIL
4919R	07-Nov-02	VOAGCMS	VOAGCMS	SAMPLE	ANALYTE	KA	SOIL
4919R	07-Nov-02	VOAGCMS	VOAGCMS	SAMPLE	ANALYTE	KA	SOIL
4919R	07-Nov-02	VOAGCMS	VOAGCMS	SAMPLE	ANALYTE	KA	SOIL
4919R	07-Nov-02	VOAGCMS	VOAGCMS	SAMPLE	ANALYTE	KA	SOIL
4919R	07-Nov-02	VOAGCMS	VOAGCMS	SAMPLE	ANALYTE	KA	SOIL
4919R	07-Nov-02	VOAGCMS	VOAGCMS	SAMPLE	ANALYTE	KA	SOIL
4919R	07-Nov-02	VOAGCMS	VOAGCMS	SAMPLE	ANALYTE	KA	SOIL
4919R	07-Nov-02	VOAGCMS	VOAGCMS	SAMPLE	ANALYTE	KA	SOIL
4919R	07-Nov-02	VOAGCMS	VOAGCMS	SAMPLE	ANALYTE	KA	SOIL
4919R	07-Nov-02	VOAGCMS	VOAGCMS	SAMPLE	ANALYTE	KA	SOIL
4919R	07-Nov-02	VOAGCMS	VOAGCMS	SAMPLE	ANALYTE	KA	SOIL
4919R	07-Nov-02	VOAGCMS	VOAGCMS	SAMPLE	ANALYTE	KA	SOIL
4919R	07-Nov-02	VOAGCMS	VOAGCMS	SAMPLE	ANALYTE	KA	SOIL
4919R	07-Nov-02	VOAGCMS	VOAGCMS	SAMPLE	ANALYTE	KA	SOIL
4919R	07-Nov-02	VOAGCMS	VOAGCMS	SAMPLE	ANALYTE	KA	SOIL
4919R	07-Nov-02	VOAGCMS	VOAGCMS	SAMPLE	ANALYTE	KA	SOIL
4919R	07-Nov-02	VOAGCMS	VOAGCMS	SAMPLE	ANALYTE	KA	SOIL
4919R	07-Nov-02	VOAGCMS	VOAGCMS	SAMPLE	ANALYTE	KA	SOIL
4919R	07-Nov-02	VOAGCMS	VOAGCMS	SAMPLE	ANALYTE	KA	SOIL
4919R	07-Nov-02	VOAGCMS	VOAGCMS	SAMPLE	ANALYTE	KA	SOIL

4919R	07-Nov-02	VOAGCMS	VOAGCMS	SAMPLE	ANALYTE	KA	SOIL
4919R	07-Nov-02	VOAGCMS	VOAGCMS	SAMPLE	ANALYTE	KA	SOIL
4919R	07-Nov-02	VOAGCMS	VOAGCMS	SAMPLE	ANALYTE	KA	SOIL
4919R	07-Nov-02	VOAGCMS	VOAGCMS	SAMPLE	ANALYTE	KA	SOIL
4919R	07-Nov-02	VOAGCMS	VOAGCMS	SAMPLE	ANALYTE	KA	SOIL
4919R	07-Nov-02	VOAGCMS	VOAGCMS	SAMPLE	ANALYTE	KA	SOIL
4919R	07-Nov-02	VOAGCMS	VOAGCMS	SAMPLE	ANALYTE	KA	SOIL
4919R	14-Nov-02	SEMI	SEMI	SAMPLE	ANALYTE	KA	SOIL
4919R	14-Nov-02	SEMI	SEMI	SAMPLE	ANALYTE	KA	SOIL
4919R	14-Nov-02	SEMI	SEMI	SAMPLE	ANALYTE	KA	SOIL
4919R	14-Nov-02	SEMI	SEMI	SAMPLE	ANALYTE	KA	SOIL
4919R	14-Nov-02	SEMI	SEMI	SAMPLE	ANALYTE	KA	SOIL
4919R	14-Nov-02	SEMI	SEMI	SAMPLE	ANALYTE	KA	SOIL
4919R	14-Nov-02	SEMI	SEMI	SAMPLE	ANALYTE	KA	SOIL
4919R	14-Nov-02	SEMI	SEMI	SAMPLE	ANALYTE	KA	SOIL
4919R	14-Nov-02	SEMI	SEMI	SAMPLE	ANALYTE	KA	SOIL
4919R	14-Nov-02	SEMI	SEMI	SAMPLE	ANALYTE	KA	SOIL
4919R	14-Nov-02	SEMI	SEMI	SAMPLE	ANALYTE	KA	SOIL
4919R	14-Nov-02	SEMI	SEMI	SAMPLE	ANALYTE	KA	SOIL
4919R	14-Nov-02	SEMI	SEMI	SAMPLE	ANALYTE	KA	SOIL
4919R	14-Nov-02	SEMI	SEMI	SAMPLE	ANALYTE	KA	SOIL
4919R	14-Nov-02	SEMI	SEMI	SAMPLE	ANALYTE	KA	SOIL
4919R	14-Nov-02	SEMI	SEMI	SAMPLE	ANALYTE	KA	SOIL
4919R	14-Nov-02	SEMI	SEMI	SAMPLE	ANALYTE	KA	SOIL
4919R	14-Nov-02	SEMI	SEMI	SAMPLE	ANALYTE	KA	SOIL
4919R	14-Nov-02	SEMI	SEMI	SAMPLE	ANALYTE	KA	SOIL
4919R	14-Nov-02	SEMI	SEMI	SAMPLE	ANALYTE	KA	SOIL
4919R	14-Nov-02	SEMI	SEMI	SAMPLE	ANALYTE	KA	SOIL
4919R	14-Nov-02	SEMI	SEMI	SAMPLE	ANALYTE	KA	SOIL
4919R	14-Nov-02	SEMI	SEMI	SAMPLE	ANALYTE	KA	SOIL
4919R	14-Nov-02	SEMI	SEMI	SAMPLE	ANALYTE	KA	SOIL

4919R	14-Nov-02	SEMI	SEMI	SAMPLE	ANALYTE	KA	SOIL
4919R	14-Nov-02	SEMI	SEMI	SAMPLE	ANALYTE	KA	SOIL
4919R	14-Nov-02	SEMI	SEMI	SAMPLE	ANALYTE	KA	SOIL
4919R	14-Nov-02	SEMI	SEMI	SAMPLE	ANALYTE	KA	SOIL
4919R	14-Nov-02	SEMI	SEMI	SAMPLE	ANALYTE	KA	SOIL
4919R	14-Nov-02	SEMI	SEMI	SAMPLE	ANALYTE	KA	SOIL
4919R	14-Nov-02	SEMI	SEMI	SAMPLE	ANALYTE	KA	SOIL
4919R	14-Nov-02	SEMI	SEMI	SAMPLE	ANALYTE	KA	SOIL
4919R	14-Nov-02	SEMI	SEMI	SAMPLE	ANALYTE	KA	SOIL
4919R	14-Nov-02	SEMI	SEMI	SAMPLE	ANALYTE	KA	SOIL
4919R	14-Nov-02	SEMI	SEMI	SAMPLE	ANALYTE	KA	SOIL
4919R	14-Nov-02	SEMI	SEMI	SAMPLE	ANALYTE	KA	SOIL
4919R	14-Nov-02	SEMI	SEMI	SAMPLE	ANALYTE	KA	SOIL
4919R	14-Nov-02	SEMI	SEMI	SAMPLE	ANALYTE	KA	SOIL
4919R	14-Nov-02	SEMI	SEMI	SAMPLE	ANALYTE	KA	SOIL
4919R	14-Nov-02	SEMI	SEMI	SAMPLE	ANALYTE	KA	SOIL
4919R	14-Nov-02	SEMI	SEMI	SAMPLE	ANALYTE	KA	SOIL
4919R	14-Nov-02	SEMI	SEMI	SAMPLE	ANALYTE	KA	SOIL
4919R	14-Nov-02	SEMI	SEMI	SAMPLE	ANALYTE	KA	SOIL
4919R	14-Nov-02	SEMI	SEMI	SAMPLE	ANALYTE	KA	SOIL
4919R	14-Nov-02	SEMI	SEMI	SAMPLE	ANALYTE	KA	SOIL
4919R	14-Nov-02	SEMI	SEMI	SAMPLE	ANALYTE	KA	SOIL
4919R	14-Nov-02	SEMI	SEMI	SAMPLE	ANALYTE	KA	SOIL
4919R	14-Nov-02	SEMI	SEMI	SAMPLE	ANALYTE	KA	SOIL
4919R	14-Nov-02	SEMI	SEMI	SAMPLE	ANALYTE	KA	SOIL
4919R	14-Nov-02	SEMI	SEMI	SAMPLE	ANALYTE	KA	SOIL
4919R	14-Nov-02	SEMI	SEMI	SAMPLE	ANALYTE	KA	SOIL
4919R	14-Nov-02	SEMI	SEMI	SAMPLE	ANALYTE	KA	SOIL
4919R	14-Nov-02	SEMI	SEMI	SAMPLE	ANALYTE	KA	SOIL
4919R	14-Nov-02	SEMI	SEMI	SAMPLE	ANALYTE	KA	SOIL
4919R	14-Nov-02	SEMI	SEMI	SAMPLE	ANALYTE	KA	SOIL
4919R	14-Nov-02	SEMI	SEMI	SAMPLE	ANALYTE	KA	SOIL
4919R	14-Nov-02	SEMI	SEMI	SAMPLE	ANALYTE	KA	SOIL
4919R	14-Nov-02	SEMI	SEMI	SAMPLE	ANALYTE	KA	SOIL
4919R	14-Nov-02	SEMI	SEMI	SAMPLE	ANALYTE	KA	SOIL
4919R	14-Nov-02	SEMI	SEMI	SAMPLE	ANALYTE	KA	SOIL
4919R	14-Nov-02	SEMI	SEMI	SAMPLE	ANALYTE	KA	SOIL

4919R	14-Nov-02	SEMI	SEMI	SAMPLE	ANALYTE	KA	SOIL
4919R	07-Nov-02	VOAGCMS	VOAGCMS	SAMPLE	ANALYTE	KA	SOIL
4919R	07-Nov-02	VOAGCMS	VOAGCMS	SAMPLE	ANALYTE	KA	SOIL
4919R	07-Nov-02	VOAGCMS	VOAGCMS	SAMPLE	ANALYTE	KA	SOIL
4919R	07-Nov-02	VOAGCMS	VOAGCMS	SAMPLE	ANALYTE	KA	SOIL
4919R	07-Nov-02	VOAGCMS	VOAGCMS	SAMPLE	ANALYTE	KA	SOIL
4919R	07-Nov-02	VOAGCMS	VOAGCMS	SAMPLE	ANALYTE	KA	SOIL
4919R	07-Nov-02	VOAGCMS	VOAGCMS	SAMPLE	ANALYTE	KA	SOIL
4919R	07-Nov-02	VOAGCMS	VOAGCMS	SAMPLE	ANALYTE	KA	SOIL
4919R	07-Nov-02	VOAGCMS	VOAGCMS	SAMPLE	ANALYTE	KA	SOIL
4919R	07-Nov-02	VOAGCMS	VOAGCMS	SAMPLE	ANALYTE	KA	SOIL
4919R	07-Nov-02	VOAGCMS	VOAGCMS	SAMPLE	ANALYTE	KA	SOIL
4919R	07-Nov-02	VOAGCMS	VOAGCMS	SAMPLE	ANALYTE	KA	SOIL
4919R	07-Nov-02	VOAGCMS	VOAGCMS	SAMPLE	ANALYTE	KA	SOIL
4919R	07-Nov-02	VOAGCMS	VOAGCMS	SAMPLE	ANALYTE	KA	SOIL
4919R	07-Nov-02	VOAGCMS	VOAGCMS	SAMPLE	ANALYTE	KA	SOIL
4919R	07-Nov-02	VOAGCMS	VOAGCMS	SAMPLE	ANALYTE	KA	SOIL
4919R	07-Nov-02	VOAGCMS	VOAGCMS	SAMPLE	ANALYTE	KA	SOIL
4919R	07-Nov-02	VOAGCMS	VOAGCMS	SAMPLE	ANALYTE	KA	SOIL
4919R	07-Nov-02	VOAGCMS	VOAGCMS	SAMPLE	ANALYTE	KA	SOIL
4919R	07-Nov-02	VOAGCMS	VOAGCMS	SAMPLE	ANALYTE	KA	SOIL
4919R	07-Nov-02	VOAGCMS	VOAGCMS	SAMPLE	ANALYTE	KA	SOIL
4919R	07-Nov-02	VOAGCMS	VOAGCMS	SAMPLE	ANALYTE	KA	SOIL
4919R	07-Nov-02	VOAGCMS	VOAGCMS	SAMPLE	ANALYTE	KA	SOIL
4919R	07-Nov-02	VOAGCMS	VOAGCMS	SAMPLE	ANALYTE	KA	SOIL
4919R	07-Nov-02	VOAGCMS	VOAGCMS	SAMPLE	ANALYTE	KA	SOIL
4919R	07-Nov-02	VOAGCMS	VOAGCMS	SAMPLE	ANALYTE	KA	SOIL
4919R	07-Nov-02	VOAGCMS	VOAGCMS	SAMPLE	ANALYTE	KA	SOIL
4919R	07-Nov-02	VOAGCMS	VOAGCMS	SAMPLE	ANALYTE	KA	SOIL
4919R	07-Nov-02	VOAGCMS	VOAGCMS	SAMPLE	ANALYTE	KA	SOIL
4919R	07-Nov-02	VOAGCMS	VOAGCMS	SAMPLE	ANALYTE	KA	SOIL
4919R	07-Nov-02	VOAGCMS	VOAGCMS	SAMPLE	ANALYTE	KA	SOIL
4919R	07-Nov-02	VOAGCMS	VOAGCMS	SAMPLE	ANALYTE	KA	SOIL
4919R	07-Nov-02	VOAGCMS	VOAGCMS	SAMPLE	ANALYTE	KA	SOIL
4919R	07-Nov-02	VOAGCMS	VOAGCMS	SAMPLE	ANALYTE	KA	SOIL
4919R	07-Nov-02	VOAGCMS	VOAGCMS	SAMPLE	ANALYTE	KA	SOIL

4919R	07-Nov-02	VOAGCMS	VOAGCMS	SAMPLE	ANALYTE	KA	SOIL
4919R	07-Nov-02	VOAGCMS	VOAGCMS	SAMPLE	ANALYTE	KA	SOIL
4919R	07-Nov-02	VOAGCMS	VOAGCMS	SAMPLE	ANALYTE	KA	SOIL
4919R	07-Nov-02	VOAGCMS	VOAGCMS	SAMPLE	ANALYTE	KA	SOIL
4919R	07-Nov-02	VOAGCMS	VOAGCMS	SAMPLE	ANALYTE	KA	SOIL
4919R	07-Nov-02	VOAGCMS	VOAGCMS	SAMPLE	ANALYTE	KA	SOIL
4919R	07-Nov-02	VOAGCMS	VOAGCMS	SAMPLE	ANALYTE	KA	SOIL
4919R	07-Nov-02	VOAGCMS	VOAGCMS	SAMPLE	ANALYTE	KA	SOIL
4919R	07-Nov-02	VOAGCMS	VOAGCMS	SAMPLE	ANALYTE	KA	SOIL
4919R	07-Nov-02	VOAGCMS	VOAGCMS	SAMPLE	ANALYTE	KA	SOIL
4919R	07-Nov-02	VOAGCMS	VOAGCMS	SAMPLE	ANALYTE	KA	SOIL
4919R	07-Nov-02	VOAGCMS	VOAGCMS	SAMPLE	ANALYTE	KA	SOIL
4919R	07-Nov-02	VOAGCMS	VOAGCMS	SAMPLE	ANALYTE	KA	SOIL
4919R	07-Nov-02	VOAGCMS	VOAGCMS	SAMPLE	ANALYTE	KA	SOIL
4919R	07-Nov-02	VOAGCMS	VOAGCMS	SAMPLE	ANALYTE	KA	SOIL
4919R	07-Nov-02	VOAGCMS	VOAGCMS	SAMPLE	ANALYTE	KA	SOIL
4919R	07-Nov-02	VOAGCMS	VOAGCMS	SAMPLE	ANALYTE	KA	SOIL
4919R	07-Nov-02	VOAGCMS	VOAGCMS	SAMPLE	ANALYTE	KA	SOIL
4919R	07-Nov-02	VOAGCMS	VOAGCMS	SAMPLE	ANALYTE	KA	SOIL
4919R	07-Nov-02	VOAGCMS	VOAGCMS	SAMPLE	ANALYTE	KA	SOIL
4919R	07-Nov-02	VOAGCMS	VOAGCMS	SAMPLE	ANALYTE	KA	SOIL
4919R	07-Nov-02	VOAGCMS	VOAGCMS	SAMPLE	ANALYTE	KA	SOIL
4919R	14-Nov-02	SEMI	SEMI	SAMPLE	ANALYTE	KA	SOIL
4919R	14-Nov-02	SEMI	SEMI	SAMPLE	ANALYTE	KA	SOIL
4919R	14-Nov-02	SEMI	SEMI	SAMPLE	ANALYTE	KA	SOIL
4919R	14-Nov-02	SEMI	SEMI	SAMPLE	ANALYTE	KA	SOIL
4919R	14-Nov-02	SEMI	SEMI	SAMPLE	ANALYTE	KA	SOIL
4919R	14-Nov-02	SEMI	SEMI	SAMPLE	ANALYTE	KA	SOIL
4919R	14-Nov-02	SEMI	SEMI	SAMPLE	ANALYTE	KA	SOIL
4919R	14-Nov-02	SEMI	SEMI	SAMPLE	ANALYTE	KA	SOIL
4919R	14-Nov-02	SEMI	SEMI	SAMPLE	ANALYTE	KA	SOIL
4919R	14-Nov-02	SEMI	SEMI	SAMPLE	ANALYTE	KA	SOIL
4919R	14-Nov-02	SEMI	SEMI	SAMPLE	ANALYTE	KA	SOIL

4919R	14-Nov-02	SEMI	SEMI	SAMPLE	ANALYTE	KA	SOIL
4919R	14-Nov-02	SEMI	SEMI	SAMPLE	ANALYTE	KA	SOIL
4919R	14-Nov-02	SEMI	SEMI	SAMPLE	ANALYTE	KA	SOIL
4919R	14-Nov-02	SEMI	SEMI	SAMPLE	ANALYTE	KA	SOIL
4919R	14-Nov-02	SEMI	SEMI	SAMPLE	ANALYTE	KA	SOIL
4919R	14-Nov-02	SEMI	SEMI	SAMPLE	ANALYTE	KA	SOIL
4919R	14-Nov-02	SEMI	SEMI	SAMPLE	ANALYTE	KA	SOIL
4919R	14-Nov-02	SEMI	SEMI	SAMPLE	ANALYTE	KA	SOIL
4919R	14-Nov-02	SEMI	SEMI	SAMPLE	ANALYTE	KA	SOIL
4919R	14-Nov-02	SEMI	SEMI	SAMPLE	ANALYTE	KA	SOIL
4919R	14-Nov-02	SEMI	SEMI	SAMPLE	ANALYTE	KA	SOIL
4919R	14-Nov-02	SEMI	SEMI	SAMPLE	ANALYTE	KA	SOIL
4919R	14-Nov-02	SEMI	SEMI	SAMPLE	ANALYTE	KA	SOIL
4919R	14-Nov-02	SEMI	SEMI	SAMPLE	ANALYTE	KA	SOIL
4919R	14-Nov-02	SEMI	SEMI	SAMPLE	ANALYTE	KA	SOIL
4919R	14-Nov-02	SEMI	SEMI	SAMPLE	ANALYTE	KA	SOIL
4919R	14-Nov-02	SEMI	SEMI	SAMPLE	ANALYTE	KA	SOIL
4919R	14-Nov-02	SEMI	SEMI	SAMPLE	ANALYTE	KA	SOIL
4919R	14-Nov-02	SEMI	SEMI	SAMPLE	ANALYTE	KA	SOIL
4919R	14-Nov-02	SEMI	SEMI	SAMPLE	ANALYTE	KA	SOIL
4919R	14-Nov-02	SEMI	SEMI	SAMPLE	ANALYTE	KA	SOIL
4919R	14-Nov-02	SEMI	SEMI	SAMPLE	ANALYTE	KA	SOIL
4919R	14-Nov-02	SEMI	SEMI	SAMPLE	ANALYTE	KA	SOIL
4919R	14-Nov-02	SEMI	SEMI	SAMPLE	ANALYTE	KA	SOIL
4919R	14-Nov-02	SEMI	SEMI	SAMPLE	ANALYTE	KA	SOIL
4919R	14-Nov-02	SEMI	SEMI	SAMPLE	ANALYTE	KA	SOIL
4919R	14-Nov-02	SEMI	SEMI	SAMPLE	ANALYTE	KA	SOIL
4919R	14-Nov-02	SEMI	SEMI	SAMPLE	ANALYTE	KA	SOIL
4919R	14-Nov-02	SEMI	SEMI	SAMPLE	ANALYTE	KA	SOIL
4919R	14-Nov-02	SEMI	SEMI	SAMPLE	ANALYTE	KA	SOIL
4919R	14-Nov-02	SEMI	SEMI	SAMPLE	ANALYTE	KA	SOIL
4919R	14-Nov-02	SEMI	SEMI	SAMPLE	ANALYTE	KA	SOIL
4919R	14-Nov-02	SEMI	SEMI	SAMPLE	ANALYTE	KA	SOIL
4919R	14-Nov-02	SEMI	SEMI	SAMPLE	ANALYTE	KA	SOIL
4919R	14-Nov-02	SEMI	SEMI	SAMPLE	ANALYTE	KA	SOIL
4919R	14-Nov-02	SEMI	SEMI	SAMPLE	ANALYTE	KA	SOIL
4919R	14-Nov-02	SEMI	SEMI	SAMPLE	ANALYTE	KA	SOIL

4919R	14-Nov-02	SEMI	SEMI	SAMPLE	ANALYTE	KA	SOIL
4919R	14-Nov-02	SEMI	SEMI	SAMPLE	ANALYTE	KA	SOIL
4919R	14-Nov-02	SEMI	SEMI	SAMPLE	ANALYTE	KA	SOIL
4919R	14-Nov-02	SEMI	SEMI	SAMPLE	ANALYTE	KA	SOIL
4919R	14-Nov-02	SEMI	SEMI	SAMPLE	ANALYTE	KA	SOIL
4919R	14-Nov-02	SEMI	SEMI	SAMPLE	ANALYTE	KA	SOIL
4919R	14-Nov-02	SEMI	SEMI	SAMPLE	ANALYTE	KA	SOIL
4919R	14-Nov-02	SEMI	SEMI	SAMPLE	ANALYTE	KA	SOIL
4919R	14-Nov-02	SEMI	SEMI	SAMPLE	ANALYTE	KA	SOIL
4919R	14-Nov-02	SEMI	SEMI	SAMPLE	ANALYTE	KA	SOIL
4919R	14-Nov-02	SEMI	SEMI	SAMPLE	ANALYTE	KA	SOIL
4919R	14-Nov-02	SEMI	SEMI	SAMPLE	ANALYTE	KA	SOIL
4919R	14-Nov-02	SEMI	SEMI	SAMPLE	ANALYTE	KA	SOIL
4919R	14-Nov-02	SEMI	SEMI	SAMPLE	ANALYTE	KA	SOIL
4919R	14-Nov-02	SEMI	SEMI	SAMPLE	ANALYTE	KA	SOIL
4919R	14-Nov-02	SEMI	SEMI	SAMPLE	ANALYTE	KA	SOIL
4919R	14-Nov-02	SEMI	SEMI	SAMPLE	ANALYTE	KA	SOIL
4919R	07-Nov-02	VOAGCMS	VOAGCMS	SAMPLE	ANALYTE	KA	SOIL
4919R	07-Nov-02	VOAGCMS	VOAGCMS	SAMPLE	ANALYTE	KA	SOIL
4919R	07-Nov-02	VOAGCMS	VOAGCMS	SAMPLE	ANALYTE	KA	SOIL
4919R	07-Nov-02	VOAGCMS	VOAGCMS	SAMPLE	ANALYTE	KA	SOIL
4919R	07-Nov-02	VOAGCMS	VOAGCMS	SAMPLE	ANALYTE	KA	SOIL
4919R	07-Nov-02	VOAGCMS	VOAGCMS	SAMPLE	ANALYTE	KA	SOIL
4919R	07-Nov-02	VOAGCMS	VOAGCMS	SAMPLE	ANALYTE	KA	SOIL
4919R	07-Nov-02	VOAGCMS	VOAGCMS	SAMPLE	ANALYTE	KA	SOIL
4919R	07-Nov-02	VOAGCMS	VOAGCMS	SAMPLE	ANALYTE	KA	SOIL
4919R	07-Nov-02	VOAGCMS	VOAGCMS	SAMPLE	ANALYTE	KA	SOIL
4919R	07-Nov-02	VOAGCMS	VOAGCMS	SAMPLE	ANALYTE	KA	SOIL
4919R	07-Nov-02	VOAGCMS	VOAGCMS	SAMPLE	ANALYTE	KA	SOIL
4919R	07-Nov-02	VOAGCMS	VOAGCMS	SAMPLE	ANALYTE	KA	SOIL
4919R	07-Nov-02	VOAGCMS	VOAGCMS	SAMPLE	ANALYTE	KA	SOIL
4919R	07-Nov-02	VOAGCMS	VOAGCMS	SAMPLE	ANALYTE	KA	SOIL
4919R	07-Nov-02	VOAGCMS	VOAGCMS	SAMPLE	ANALYTE	KA	SOIL
4919R	07-Nov-02	VOAGCMS	VOAGCMS	SAMPLE	ANALYTE	KA	SOIL

4919R	07-Nov-02	VOAGCMS	VOAGCMS	SAMPLE	ANALYTE	KA	SOIL
4919R	07-Nov-02	VOAGCMS	VOAGCMS	SAMPLE	ANALYTE	KA	SOIL
4919R	07-Nov-02	VOAGCMS	VOAGCMS	SAMPLE	ANALYTE	KA	SOIL
4919R	07-Nov-02	VOAGCMS	VOAGCMS	SAMPLE	ANALYTE	KA	SOIL
4919R	07-Nov-02	VOAGCMS	VOAGCMS	SAMPLE	ANALYTE	KA	SOIL
4919R	07-Nov-02	VOAGCMS	VOAGCMS	SAMPLE	ANALYTE	KA	SOIL
4919R	07-Nov-02	VOAGCMS	VOAGCMS	SAMPLE	ANALYTE	KA	SOIL
4919R	07-Nov-02	VOAGCMS	VOAGCMS	SAMPLE	ANALYTE	KA	SOIL
4919R	07-Nov-02	VOAGCMS	VOAGCMS	SAMPLE	ANALYTE	KA	SOIL
4919R	07-Nov-02	VOAGCMS	VOAGCMS	SAMPLE	ANALYTE	KA	SOIL
4919R	07-Nov-02	VOAGCMS	VOAGCMS	SAMPLE	ANALYTE	KA	SOIL
4919R	07-Nov-02	VOAGCMS	VOAGCMS	SAMPLE	ANALYTE	KA	SOIL
4919R	07-Nov-02	VOAGCMS	VOAGCMS	SAMPLE	ANALYTE	KA	SOIL
4919R	07-Nov-02	VOAGCMS	VOAGCMS	SAMPLE	ANALYTE	KA	SOIL
4919R	07-Nov-02	VOAGCMS	VOAGCMS	SAMPLE	ANALYTE	KA	SOIL
4919R	07-Nov-02	VOAGCMS	VOAGCMS	SAMPLE	ANALYTE	KA	SOIL
4919R	07-Nov-02	VOAGCMS	VOAGCMS	SAMPLE	ANALYTE	KA	SOIL
4919R	07-Nov-02	VOAGCMS	VOAGCMS	SAMPLE	ANALYTE	KA	SOIL
4919R	07-Nov-02	VOAGCMS	VOAGCMS	SAMPLE	ANALYTE	KA	SOIL
4919R	07-Nov-02	VOAGCMS	VOAGCMS	SAMPLE	ANALYTE	KA	SOIL
4919R	07-Nov-02	VOAGCMS	VOAGCMS	SAMPLE	ANALYTE	KA	SOIL
4919R	07-Nov-02	VOAGCMS	VOAGCMS	SAMPLE	ANALYTE	KA	SOIL
4919R	07-Nov-02	VOAGCMS	VOAGCMS	SAMPLE	ANALYTE	KA	SOIL
4919R	07-Nov-02	VOAGCMS	VOAGCMS	SAMPLE	ANALYTE	KA	SOIL
4919R	07-Nov-02	VOAGCMS	VOAGCMS	SAMPLE	ANALYTE	KA	SOIL
4919R	07-Nov-02	VOAGCMS	VOAGCMS	SAMPLE	ANALYTE	KA	SOIL
4919R	07-Nov-02	VOAGCMS	VOAGCMS	SAMPLE	ANALYTE	KA	SOIL
4919R	07-Nov-02	VOAGCMS	VOAGCMS	SAMPLE	ANALYTE	KA	SOIL
4919R	07-Nov-02	VOAGCMS	VOAGCMS	SAMPLE	ANALYTE	KA	SOIL
4919R	07-Nov-02	VOAGCMS	VOAGCMS	SAMPLE	ANALYTE	KA	SOIL
4919R	07-Nov-02	VOAGCMS	VOAGCMS	SAMPLE	ANALYTE	KA	SOIL
4919R	07-Nov-02	VOAGCMS	VOAGCMS	SAMPLE	ANALYTE	KA	SOIL
4919R	07-Nov-02	VOAGCMS	VOAGCMS	SAMPLE	ANALYTE	KA	SOIL
4919R	07-Nov-02	VOAGCMS	VOAGCMS	SAMPLE	ANALYTE	KA	SOIL
4919R	07-Nov-02	VOAGCMS	VOAGCMS	SAMPLE	ANALYTE	KA	SOIL

4919R	07-Nov-02	VOAGCMS	VOAGCMS	SAMPLE	ANALYTE	KA	SOIL
4919R	07-Nov-02	VOAGCMS	VOAGCMS	SAMPLE	ANALYTE	KA	SOIL
4919R	07-Nov-02	VOAGCMS	VOAGCMS	SAMPLE	ANALYTE	KA	SOIL
4919R	07-Nov-02	VOAGCMS	VOAGCMS	SAMPLE	ANALYTE	KA	SOIL
4919R	07-Nov-02	VOAGCMS	VOAGCMS	SAMPLE	ANALYTE	KA	SOIL
4919R	07-Nov-02	VOAGCMS	VOAGCMS	SAMPLE	ANALYTE	KA	SOIL
4919R	14-Nov-02	SEMI	SEMI	SAMPLE	ANALYTE	KA	SOIL
4919R	14-Nov-02	SEMI	SEMI	SAMPLE	ANALYTE	KA	SOIL
4919R	14-Nov-02	SEMI	SEMI	SAMPLE	ANALYTE	KA	SOIL
4919R	14-Nov-02	SEMI	SEMI	SAMPLE	ANALYTE	KA	SOIL
4919R	14-Nov-02	SEMI	SEMI	SAMPLE	ANALYTE	KA	SOIL
4919R	14-Nov-02	SEMI	SEMI	SAMPLE	ANALYTE	KA	SOIL
4919R	14-Nov-02	SEMI	SEMI	SAMPLE	ANALYTE	KA	SOIL
4919R	14-Nov-02	SEMI	SEMI	SAMPLE	ANALYTE	KA	SOIL
4919R	14-Nov-02	SEMI	SEMI	SAMPLE	ANALYTE	KA	SOIL
4919R	14-Nov-02	SEMI	SEMI	SAMPLE	ANALYTE	KA	SOIL
4919R	14-Nov-02	SEMI	SEMI	SAMPLE	ANALYTE	KA	SOIL
4919R	14-Nov-02	SEMI	SEMI	SAMPLE	ANALYTE	KA	SOIL
4919R	14-Nov-02	SEMI	SEMI	SAMPLE	ANALYTE	KA	SOIL
4919R	14-Nov-02	SEMI	SEMI	SAMPLE	ANALYTE	KA	SOIL
4919R	14-Nov-02	SEMI	SEMI	SAMPLE	ANALYTE	KA	SOIL
4919R	14-Nov-02	SEMI	SEMI	SAMPLE	ANALYTE	KA	SOIL
4919R	14-Nov-02	SEMI	SEMI	SAMPLE	ANALYTE	KA	SOIL
4919R	14-Nov-02	SEMI	SEMI	SAMPLE	ANALYTE	KA	SOIL
4919R	14-Nov-02	SEMI	SEMI	SAMPLE	ANALYTE	KA	SOIL
4919R	14-Nov-02	SEMI	SEMI	SAMPLE	ANALYTE	KA	SOIL
4919R	14-Nov-02	SEMI	SEMI	SAMPLE	ANALYTE	KA	SOIL
4919R	14-Nov-02	SEMI	SEMI	SAMPLE	ANALYTE	KA	SOIL
4919R	14-Nov-02	SEMI	SEMI	SAMPLE	ANALYTE	KA	SOIL
4919R	14-Nov-02	SEMI	SEMI	SAMPLE	ANALYTE	KA	SOIL
4919R	14-Nov-02	SEMI	SEMI	SAMPLE	ANALYTE	KA	SOIL

4919R	14-Nov-02	SEMI	SEMI	SAMPLE	ANALYTE	KA	SOIL
4919R	14-Nov-02	SEMI	SEMI	SAMPLE	ANALYTE	KA	SOIL
4919R	14-Nov-02	SEMI	SEMI	SAMPLE	ANALYTE	KA	SOIL
4919R	14-Nov-02	SEMI	SEMI	SAMPLE	ANALYTE	KA	SOIL
4919R	14-Nov-02	SEMI	SEMI	SAMPLE	ANALYTE	KA	SOIL
4919R	14-Nov-02	SEMI	SEMI	SAMPLE	ANALYTE	KA	SOIL
4919R	14-Nov-02	SEMI	SEMI	SAMPLE	ANALYTE	KA	SOIL
4919R	14-Nov-02	SEMI	SEMI	SAMPLE	ANALYTE	KA	SOIL
4919R	14-Nov-02	SEMI	SEMI	SAMPLE	ANALYTE	KA	SOIL
4919R	14-Nov-02	SEMI	SEMI	SAMPLE	ANALYTE	KA	SOIL
4919R	14-Nov-02	SEMI	SEMI	SAMPLE	ANALYTE	KA	SOIL
4919R	14-Nov-02	SEMI	SEMI	SAMPLE	ANALYTE	KA	SOIL
4919R	14-Nov-02	SEMI	SEMI	SAMPLE	ANALYTE	KA	SOIL
4919R	14-Nov-02	SEMI	SEMI	SAMPLE	ANALYTE	KA	SOIL
4919R	14-Nov-02	SEMI	SEMI	SAMPLE	ANALYTE	KA	SOIL
4919R	14-Nov-02	SEMI	SEMI	SAMPLE	ANALYTE	KA	SOIL
4919R	14-Nov-02	SEMI	SEMI	SAMPLE	ANALYTE	KA	SOIL
4919R	14-Nov-02	SEMI	SEMI	SAMPLE	ANALYTE	KA	SOIL
4919R	14-Nov-02	SEMI	SEMI	SAMPLE	ANALYTE	KA	SOIL
4919R	14-Nov-02	SEMI	SEMI	SAMPLE	ANALYTE	KA	SOIL
4919R	14-Nov-02	SEMI	SEMI	SAMPLE	ANALYTE	KA	SOIL
4919R	14-Nov-02	SEMI	SEMI	SAMPLE	ANALYTE	KA	SOIL
4919R	14-Nov-02	SEMI	SEMI	SAMPLE	ANALYTE	KA	SOIL
4919R	14-Nov-02	SEMI	SEMI	SAMPLE	ANALYTE	KA	SOIL
4919R	14-Nov-02	SEMI	SEMI	SAMPLE	ANALYTE	KA	SOIL
4919R	14-Nov-02	SEMI	SEMI	SAMPLE	ANALYTE	KA	SOIL
4919R	14-Nov-02	SEMI	SEMI	SAMPLE	ANALYTE	KA	SOIL
4919R	14-Nov-02	SEMI	SEMI	SAMPLE	ANALYTE	KA	SOIL
4919R	14-Nov-02	SEMI	SEMI	SAMPLE	ANALYTE	KA	SOIL
4919R	14-Nov-02	SEMI	SEMI	SAMPLE	ANALYTE	KA	SOIL
4919R	14-Nov-02	SEMI	SEMI	SAMPLE	ANALYTE	KA	SOIL
4919R	14-Nov-02	SEMI	SEMI	SAMPLE	ANALYTE	KA	SOIL
4919R	14-Nov-02	SEMI	SEMI	SAMPLE	ANALYTE	KA	SOIL
4919R	14-Nov-02	SEMI	SEMI	SAMPLE	ANALYTE	KA	SOIL
4919R	14-Nov-02	SEMI	SEMI	SAMPLE	ANALYTE	KA	SOIL
4919R	14-Nov-02	SEMI	SEMI	SAMPLE	ANALYTE	KA	SOIL
4919R	14-Nov-02	SEMI	SEMI	SAMPLE	ANALYTE	KA	SOIL

4919R	08-Nov-02	VOAGCMS	VOAGCMS	SAMPLE	ANALYTE	KA	SOIL
4919R	08-Nov-02	VOAGCMS	VOAGCMS	SAMPLE	ANALYTE	KA	SOIL
4919R	08-Nov-02	VOAGCMS	VOAGCMS	SAMPLE	ANALYTE	KA	SOIL
4919R	08-Nov-02	VOAGCMS	VOAGCMS	SAMPLE	ANALYTE	KA	SOIL
4919R	08-Nov-02	VOAGCMS	VOAGCMS	SAMPLE	ANALYTE	KA	SOIL
4919R	08-Nov-02	VOAGCMS	VOAGCMS	SAMPLE	ANALYTE	KA	SOIL
4919R	08-Nov-02	VOAGCMS	VOAGCMS	SAMPLE	ANALYTE	KA	SOIL
4919R	08-Nov-02	VOAGCMS	VOAGCMS	SAMPLE	ANALYTE	KA	SOIL
4919R	08-Nov-02	VOAGCMS	VOAGCMS	SAMPLE	ANALYTE	KA	SOIL
4919R	08-Nov-02	VOAGCMS	VOAGCMS	SAMPLE	ANALYTE	KA	SOIL
4919R	08-Nov-02	VOAGCMS	VOAGCMS	SAMPLE	ANALYTE	KA	SOIL
4919R	08-Nov-02	VOAGCMS	VOAGCMS	SAMPLE	ANALYTE	KA	SOIL
4919R	08-Nov-02	VOAGCMS	VOAGCMS	SAMPLE	ANALYTE	KA	SOIL
4919R	08-Nov-02	VOAGCMS	VOAGCMS	SAMPLE	ANALYTE	KA	SOIL
4919R	08-Nov-02	VOAGCMS	VOAGCMS	SAMPLE	ANALYTE	KA	SOIL
4919R	08-Nov-02	VOAGCMS	VOAGCMS	SAMPLE	ANALYTE	KA	SOIL
4919R	08-Nov-02	VOAGCMS	VOAGCMS	SAMPLE	ANALYTE	KA	SOIL
4919R	08-Nov-02	VOAGCMS	VOAGCMS	SAMPLE	ANALYTE	KA	SOIL
4919R	08-Nov-02	VOAGCMS	VOAGCMS	SAMPLE	ANALYTE	KA	SOIL
4919R	08-Nov-02	VOAGCMS	VOAGCMS	SAMPLE	ANALYTE	KA	SOIL
4919R	08-Nov-02	VOAGCMS	VOAGCMS	SAMPLE	ANALYTE	KA	SOIL
4919R	08-Nov-02	VOAGCMS	VOAGCMS	SAMPLE	ANALYTE	KA	SOIL
4919R	08-Nov-02	VOAGCMS	VOAGCMS	SAMPLE	ANALYTE	KA	SOIL
4919R	08-Nov-02	VOAGCMS	VOAGCMS	SAMPLE	ANALYTE	KA	SOIL
4919R	08-Nov-02	VOAGCMS	VOAGCMS	SAMPLE	ANALYTE	KA	SOIL
4919R	08-Nov-02	VOAGCMS	VOAGCMS	SAMPLE	ANALYTE	KA	SOIL
4919R	08-Nov-02	VOAGCMS	VOAGCMS	SAMPLE	ANALYTE	KA	SOIL
4919R	08-Nov-02	VOAGCMS	VOAGCMS	SAMPLE	ANALYTE	KA	SOIL
4919R	08-Nov-02	VOAGCMS	VOAGCMS	SAMPLE	ANALYTE	KA	SOIL
4919R	08-Nov-02	VOAGCMS	VOAGCMS	SAMPLE	ANALYTE	KA	SOIL
4919R	08-Nov-02	VOAGCMS	VOAGCMS	SAMPLE	ANALYTE	KA	SOIL
4919R	08-Nov-02	VOAGCMS	VOAGCMS	SAMPLE	ANALYTE	KA	SOIL
4919R	08-Nov-02	VOAGCMS	VOAGCMS	SAMPLE	ANALYTE	KA	SOIL
4919R	08-Nov-02	VOAGCMS	VOAGCMS	SAMPLE	ANALYTE	KA	SOIL
4919R	08-Nov-02	VOAGCMS	VOAGCMS	SAMPLE	ANALYTE	KA	SOIL
4919R	08-Nov-02	VOAGCMS	VOAGCMS	SAMPLE	ANALYTE	KA	SOIL
4919R	08-Nov-02	VOAGCMS	VOAGCMS	SAMPLE	ANALYTE	KA	SOIL

4919R	08-Nov-02	VOAGCMS	VOAGCMS	SAMPLE	ANALYTE	KA	SOIL
4919R	08-Nov-02	VOAGCMS	VOAGCMS	SAMPLE	ANALYTE	KA	SOIL
4919R	08-Nov-02	VOAGCMS	VOAGCMS	SAMPLE	ANALYTE	KA	SOIL
4919R	08-Nov-02	VOAGCMS	VOAGCMS	SAMPLE	ANALYTE	KA	SOIL
4919R	08-Nov-02	VOAGCMS	VOAGCMS	SAMPLE	ANALYTE	KA	SOIL
4919R	08-Nov-02	VOAGCMS	VOAGCMS	SAMPLE	ANALYTE	KA	SOIL
4919R	08-Nov-02	VOAGCMS	VOAGCMS	SAMPLE	ANALYTE	KA	SOIL
4919R	08-Nov-02	VOAGCMS	VOAGCMS	SAMPLE	ANALYTE	KA	SOIL
4919R	08-Nov-02	VOAGCMS	VOAGCMS	SAMPLE	ANALYTE	KA	SOIL
4919R	08-Nov-02	VOAGCMS	VOAGCMS	SAMPLE	ANALYTE	KA	SOIL
4919R	08-Nov-02	VOAGCMS	VOAGCMS	SAMPLE	ANALYTE	KA	SOIL
4919R	08-Nov-02	VOAGCMS	VOAGCMS	SAMPLE	ANALYTE	KA	SOIL
4919R	08-Nov-02	VOAGCMS	VOAGCMS	SAMPLE	ANALYTE	KA	SOIL
4919R	08-Nov-02	VOAGCMS	VOAGCMS	SAMPLE	ANALYTE	KA	SOIL
4919R	08-Nov-02	VOAGCMS	VOAGCMS	SAMPLE	ANALYTE	KA	SOIL
4919R	08-Nov-02	VOAGCMS	VOAGCMS	SAMPLE	ANALYTE	KA	SOIL
4919R	08-Nov-02	VOAGCMS	VOAGCMS	SAMPLE	ANALYTE	KA	SOIL
4919R	08-Nov-02	VOAGCMS	VOAGCMS	SAMPLE	ANALYTE	KA	SOIL
4919R	08-Nov-02	VOAGCMS	VOAGCMS	SAMPLE	ANALYTE	KA	SOIL
4919R	08-Nov-02	VOAGCMS	VOAGCMS	SAMPLE	ANALYTE	KA	SOIL
4919R	08-Nov-02	VOAGCMS	VOAGCMS	SAMPLE	ANALYTE	KA	SOIL
4919R	08-Nov-02	VOAGCMS	VOAGCMS	SAMPLE	ANALYTE	KA	SOIL
4919R	14-Nov-02	SEMI	SEMI	SAMPLE	ANALYTE	KA	SOIL
4919R	14-Nov-02	SEMI	SEMI	SAMPLE	ANALYTE	KA	SOIL
4919R	14-Nov-02	SEMI	SEMI	SAMPLE	ANALYTE	KA	SOIL
4919R	14-Nov-02	SEMI	SEMI	SAMPLE	ANALYTE	KA	SOIL
4919R	14-Nov-02	SEMI	SEMI	SAMPLE	ANALYTE	KA	SOIL
4919R	14-Nov-02	SEMI	SEMI	SAMPLE	ANALYTE	KA	SOIL
4919R	14-Nov-02	SEMI	SEMI	SAMPLE	ANALYTE	KA	SOIL
4919R	14-Nov-02	SEMI	SEMI	SAMPLE	ANALYTE	KA	SOIL
4919R	14-Nov-02	SEMI	SEMI	SAMPLE	ANALYTE	KA	SOIL
4919R	14-Nov-02	SEMI	SEMI	SAMPLE	ANALYTE	KA	SOIL
4919R	14-Nov-02	SEMI	SEMI	SAMPLE	ANALYTE	KA	SOIL
4919R	14-Nov-02	SEMI	SEMI	SAMPLE	ANALYTE	KA	SOIL
4919R	14-Nov-02	SEMI	SEMI	SAMPLE	ANALYTE	KA	SOIL

4919R	14-Nov-02	SEMI	SEMI	SAMPLE	ANALYTE	KA	SOIL
4919R	14-Nov-02	SEMI	SEMI	SAMPLE	ANALYTE	KA	SOIL
4919R	14-Nov-02	SEMI	SEMI	SAMPLE	ANALYTE	KA	SOIL
4919R	14-Nov-02	SEMI	SEMI	SAMPLE	ANALYTE	KA	SOIL
4919R	14-Nov-02	SEMI	SEMI	SAMPLE	ANALYTE	KA	SOIL
4919R	14-Nov-02	SEMI	SEMI	SAMPLE	ANALYTE	KA	SOIL
4919R	14-Nov-02	SEMI	SEMI	SAMPLE	ANALYTE	KA	SOIL
4919R	14-Nov-02	SEMI	SEMI	SAMPLE	ANALYTE	KA	SOIL
4919R	14-Nov-02	SEMI	SEMI	SAMPLE	ANALYTE	KA	SOIL
4919R	14-Nov-02	SEMI	SEMI	SAMPLE	ANALYTE	KA	SOIL
4919R	14-Nov-02	SEMI	SEMI	SAMPLE	ANALYTE	KA	SOIL
4919R	14-Nov-02	SEMI	SEMI	SAMPLE	ANALYTE	KA	SOIL
4919R	14-Nov-02	SEMI	SEMI	SAMPLE	ANALYTE	KA	SOIL
4919R	14-Nov-02	SEMI	SEMI	SAMPLE	ANALYTE	KA	SOIL
4919R	14-Nov-02	SEMI	SEMI	SAMPLE	ANALYTE	KA	SOIL
4919R	14-Nov-02	SEMI	SEMI	SAMPLE	ANALYTE	KA	SOIL
4919R	14-Nov-02	SEMI	SEMI	SAMPLE	ANALYTE	KA	SOIL
4919R	14-Nov-02	SEMI	SEMI	SAMPLE	ANALYTE	KA	SOIL
4919R	14-Nov-02	SEMI	SEMI	SAMPLE	ANALYTE	KA	SOIL
4919R	14-Nov-02	SEMI	SEMI	SAMPLE	ANALYTE	KA	SOIL
4919R	14-Nov-02	SEMI	SEMI	SAMPLE	ANALYTE	KA	SOIL
4919R	14-Nov-02	SEMI	SEMI	SAMPLE	ANALYTE	KA	SOIL
4919R	14-Nov-02	SEMI	SEMI	SAMPLE	ANALYTE	KA	SOIL
4919R	14-Nov-02	SEMI	SEMI	SAMPLE	ANALYTE	KA	SOIL
4919R	14-Nov-02	SEMI	SEMI	SAMPLE	ANALYTE	KA	SOIL
4919R	14-Nov-02	SEMI	SEMI	SAMPLE	ANALYTE	KA	SOIL
4919R	14-Nov-02	SEMI	SEMI	SAMPLE	ANALYTE	KA	SOIL
4919R	14-Nov-02	SEMI	SEMI	SAMPLE	ANALYTE	KA	SOIL
4919R	14-Nov-02	SEMI	SEMI	SAMPLE	ANALYTE	KA	SOIL
4919R	14-Nov-02	SEMI	SEMI	SAMPLE	ANALYTE	KA	SOIL
4919R	14-Nov-02	SEMI	SEMI	SAMPLE	ANALYTE	KA	SOIL
4919R	14-Nov-02	SEMI	SEMI	SAMPLE	ANALYTE	KA	SOIL
4919R	14-Nov-02	SEMI	SEMI	SAMPLE	ANALYTE	KA	SOIL
4919R	14-Nov-02	SEMI	SEMI	SAMPLE	ANALYTE	KA	SOIL
4919R	14-Nov-02	SEMI	SEMI	SAMPLE	ANALYTE	KA	SOIL
4919R	14-Nov-02	SEMI	SEMI	SAMPLE	ANALYTE	KA	SOIL
4919R	14-Nov-02	SEMI	SEMI	SAMPLE	ANALYTE	KA	SOIL

4919R	14-Nov-02	SEMI	SEMI	SAMPLE	ANALYTE	KA	SOIL
4919R	14-Nov-02	SEMI	SEMI	SAMPLE	ANALYTE	KA	SOIL
4919R	14-Nov-02	SEMI	SEMI	SAMPLE	ANALYTE	KA	SOIL
4919R	14-Nov-02	SEMI	SEMI	SAMPLE	ANALYTE	KA	SOIL
4919R	14-Nov-02	SEMI	SEMI	SAMPLE	ANALYTE	KA	SOIL
4919R	14-Nov-02	SEMI	SEMI	SAMPLE	ANALYTE	KA	SOIL
4919R	14-Nov-02	SEMI	SEMI	SAMPLE	ANALYTE	KA	SOIL
4919R	14-Nov-02	SEMI	SEMI	SAMPLE	ANALYTE	KA	SOIL
4919R	14-Nov-02	SEMI	SEMI	SAMPLE	ANALYTE	KA	SOIL
4919R	14-Nov-02	SEMI	SEMI	SAMPLE	ANALYTE	KA	SOIL
4919R	14-Nov-02	SEMI	SEMI	SAMPLE	ANALYTE	KA	SOIL
4919R	14-Nov-02	SEMI	SEMI	SAMPLE	ANALYTE	KA	SOIL
4919R	14-Nov-02	SEMI	SEMI	SAMPLE	ANALYTE	KA	SOIL
4919R	14-Nov-02	SEMI	SEMI	SAMPLE	ANALYTE	KA	SOIL
4919R	14-Nov-02	SEMI	SEMI	SAMPLE	ANALYTE	KA	SOIL
4919R	14-Nov-02	SEMI	SEMI	SAMPLE	ANALYTE	KA	SOIL
4919R	08-Nov-02	VOAGCMS	VOAGCMS	SAMPLE	ANALYTE	KA	SOIL
4919R	08-Nov-02	VOAGCMS	VOAGCMS	SAMPLE	ANALYTE	KA	SOIL
4919R	08-Nov-02	VOAGCMS	VOAGCMS	SAMPLE	ANALYTE	KA	SOIL
4919R	08-Nov-02	VOAGCMS	VOAGCMS	SAMPLE	ANALYTE	KA	SOIL
4919R	08-Nov-02	VOAGCMS	VOAGCMS	SAMPLE	ANALYTE	KA	SOIL
4919R	08-Nov-02	VOAGCMS	VOAGCMS	SAMPLE	ANALYTE	KA	SOIL
4919R	08-Nov-02	VOAGCMS	VOAGCMS	SAMPLE	ANALYTE	KA	SOIL
4919R	08-Nov-02	VOAGCMS	VOAGCMS	SAMPLE	ANALYTE	KA	SOIL
4919R	08-Nov-02	VOAGCMS	VOAGCMS	SAMPLE	ANALYTE	KA	SOIL
4919R	08-Nov-02	VOAGCMS	VOAGCMS	SAMPLE	ANALYTE	KA	SOIL
4919R	08-Nov-02	VOAGCMS	VOAGCMS	SAMPLE	ANALYTE	KA	SOIL
4919R	08-Nov-02	VOAGCMS	VOAGCMS	SAMPLE	ANALYTE	KA	SOIL
4919R	08-Nov-02	VOAGCMS	VOAGCMS	SAMPLE	ANALYTE	KA	SOIL
4919R	08-Nov-02	VOAGCMS	VOAGCMS	SAMPLE	ANALYTE	KA	SOIL
4919R	08-Nov-02	VOAGCMS	VOAGCMS	SAMPLE	ANALYTE	KA	SOIL
4919R	08-Nov-02	VOAGCMS	VOAGCMS	SAMPLE	ANALYTE	KA	SOIL
4919R	08-Nov-02	VOAGCMS	VOAGCMS	SAMPLE	ANALYTE	KA	SOIL
4919R	08-Nov-02	VOAGCMS	VOAGCMS	SAMPLE	ANALYTE	KA	SOIL

4919R	08-Nov-02	VOAGCMS	VOAGCMS	SAMPLE	ANALYTE	KA	SOIL
4919R	08-Nov-02	VOAGCMS	VOAGCMS	SAMPLE	ANALYTE	KA	SOIL
4919R	08-Nov-02	VOAGCMS	VOAGCMS	SAMPLE	ANALYTE	KA	SOIL
4919R	08-Nov-02	VOAGCMS	VOAGCMS	SAMPLE	ANALYTE	KA	SOIL
4919R	08-Nov-02	VOAGCMS	VOAGCMS	SAMPLE	ANALYTE	KA	SOIL
4919R	08-Nov-02	VOAGCMS	VOAGCMS	SAMPLE	ANALYTE	KA	SOIL
4919R	08-Nov-02	VOAGCMS	VOAGCMS	SAMPLE	ANALYTE	KA	SOIL
4919R	08-Nov-02	VOAGCMS	VOAGCMS	SAMPLE	ANALYTE	KA	SOIL
4919R	08-Nov-02	VOAGCMS	VOAGCMS	SAMPLE	ANALYTE	KA	SOIL
4919R	08-Nov-02	VOAGCMS	VOAGCMS	SAMPLE	ANALYTE	KA	SOIL
4919R	08-Nov-02	VOAGCMS	VOAGCMS	SAMPLE	ANALYTE	KA	SOIL
4919R	08-Nov-02	VOAGCMS	VOAGCMS	SAMPLE	ANALYTE	KA	SOIL
4919R	08-Nov-02	VOAGCMS	VOAGCMS	SAMPLE	ANALYTE	KA	SOIL
4919R	08-Nov-02	VOAGCMS	VOAGCMS	SAMPLE	ANALYTE	KA	SOIL
4919R	08-Nov-02	VOAGCMS	VOAGCMS	SAMPLE	ANALYTE	KA	SOIL
4919R	08-Nov-02	VOAGCMS	VOAGCMS	SAMPLE	ANALYTE	KA	SOIL
4919R	08-Nov-02	VOAGCMS	VOAGCMS	SAMPLE	ANALYTE	KA	SOIL
4919R	08-Nov-02	VOAGCMS	VOAGCMS	SAMPLE	ANALYTE	KA	SOIL
4919R	08-Nov-02	VOAGCMS	VOAGCMS	SAMPLE	ANALYTE	KA	SOIL
4919R	08-Nov-02	VOAGCMS	VOAGCMS	SAMPLE	ANALYTE	KA	SOIL
4919R	08-Nov-02	VOAGCMS	VOAGCMS	SAMPLE	ANALYTE	KA	SOIL
4919R	08-Nov-02	VOAGCMS	VOAGCMS	SAMPLE	ANALYTE	KA	SOIL
4919R	08-Nov-02	VOAGCMS	VOAGCMS	SAMPLE	ANALYTE	KA	SOIL
4919R	08-Nov-02	VOAGCMS	VOAGCMS	SAMPLE	ANALYTE	KA	SOIL
4919R	08-Nov-02	VOAGCMS	VOAGCMS	SAMPLE	ANALYTE	KA	SOIL
4919R	08-Nov-02	VOAGCMS	VOAGCMS	SAMPLE	ANALYTE	KA	SOIL
4919R	08-Nov-02	VOAGCMS	VOAGCMS	SAMPLE	ANALYTE	KA	SOIL
4919R	08-Nov-02	VOAGCMS	VOAGCMS	SAMPLE	ANALYTE	KA	SOIL
4919R	08-Nov-02	VOAGCMS	VOAGCMS	SAMPLE	ANALYTE	KA	SOIL
4919R	08-Nov-02	VOAGCMS	VOAGCMS	SAMPLE	ANALYTE	KA	SOIL
4919R	08-Nov-02	VOAGCMS	VOAGCMS	SAMPLE	ANALYTE	KA	SOIL
4919R	08-Nov-02	VOAGCMS	VOAGCMS	SAMPLE	ANALYTE	KA	SOIL
4919R	08-Nov-02	VOAGCMS	VOAGCMS	SAMPLE	ANALYTE	KA	SOIL
4919R	08-Nov-02	VOAGCMS	VOAGCMS	SAMPLE	ANALYTE	KA	SOIL
4919R	08-Nov-02	VOAGCMS	VOAGCMS	SAMPLE	ANALYTE	KA	SOIL
4919R	08-Nov-02	VOAGCMS	VOAGCMS	SAMPLE	ANALYTE	KA	SOIL
4919R	08-Nov-02	VOAGCMS	VOAGCMS	SAMPLE	ANALYTE	KA	SOIL

4919R	08-Nov-02	VOAGCMS	VOAGCMS	SAMPLE	ANALYTE	KA	SOIL
4919R	08-Nov-02	VOAGCMS	VOAGCMS	SAMPLE	ANALYTE	KA	SOIL
4919R	08-Nov-02	VOAGCMS	VOAGCMS	SAMPLE	ANALYTE	KA	SOIL
4919R	08-Nov-02	VOAGCMS	VOAGCMS	SAMPLE	ANALYTE	KA	SOIL
4919R	08-Nov-02	VOAGCMS	VOAGCMS	SAMPLE	ANALYTE	KA	SOIL
4919R	17-Nov-02	PESTPCB	PESTPCB	SAMPLE	ANALYTE	KA	SOIL
4919R	17-Nov-02	PESTPCB	PESTPCB	SAMPLE	ANALYTE	KA	SOIL
4919R	17-Nov-02	PESTPCB	PESTPCB	SAMPLE	ANALYTE	KA	SOIL
4919R	17-Nov-02	PESTPCB	PESTPCB	SAMPLE	ANALYTE	KA	SOIL
4919R	17-Nov-02	PESTPCB	PESTPCB	SAMPLE	ANALYTE	KA	SOIL
4919R	17-Nov-02	PESTPCB	PESTPCB	SAMPLE	ANALYTE	KA	SOIL
4919R	17-Nov-02	PESTPCB	PESTPCB	SAMPLE	ANALYTE	KA	SOIL
4919R	17-Nov-02	PESTPCB	PESTPCB	SAMPLE	ANALYTE	KA	SOIL
4919R	17-Nov-02	PESTPCB	PESTPCB	SAMPLE	ANALYTE	KA	SOIL
4919R	17-Nov-02	PESTPCB	PESTPCB	SAMPLE	ANALYTE	KA	SOIL
4919R	17-Nov-02	PESTPCB	PESTPCB	SAMPLE	ANALYTE	KA	SOIL
4919R	17-Nov-02	PESTPCB	PESTPCB	SAMPLE	ANALYTE	KA	SOIL
4919R	17-Nov-02	PESTPCB	PESTPCB	SAMPLE	ANALYTE	KA	SOIL
4919R	17-Nov-02	PESTPCB	PESTPCB	SAMPLE	ANALYTE	KA	SOIL
4919R	17-Nov-02	PESTPCB	PESTPCB	SAMPLE	ANALYTE	KA	SOIL
4919R	17-Nov-02	PESTPCB	PESTPCB	SAMPLE	ANALYTE	KA	SOIL
4919R	17-Nov-02	PESTPCB	PESTPCB	SAMPLE	ANALYTE	KA	SOIL
4919R	17-Nov-02	PESTPCB	PESTPCB	SAMPLE	ANALYTE	KA	SOIL
4919R	17-Nov-02	PESTPCB	PESTPCB	SAMPLE	ANALYTE	KA	SOIL
4919R	17-Nov-02	PESTPCB	PESTPCB	SAMPLE	ANALYTE	KA	SOIL
4919R	17-Nov-02	PESTPCB	PESTPCB	SAMPLE	ANALYTE	KA	SOIL
4919R	17-Nov-02	PESTPCB	PESTPCB	SAMPLE	ANALYTE	KA	SOIL
4919R	17-Nov-02	PESTPCB	PESTPCB	SAMPLE	ANALYTE	KA	SOIL
4919R	17-Nov-02	PESTPCB	PESTPCB	SAMPLE	ANALYTE	KA	SOIL
4919R	17-Nov-02	PESTPCB	PESTPCB	SAMPLE	ANALYTE	KA	SOIL
4919R	17-Nov-02	PESTPCB	PESTPCB	SAMPLE	ANALYTE	KA	SOIL
4919R	17-Nov-02	PESTPCB	PESTPCB	SAMPLE	ANALYTE	KA	SOIL
4919R	17-Nov-02	PESTPCB	PESTPCB	SAMPLE	ANALYTE	KA	SOIL

4919R	17-Nov-02	PESTPCB	PESTPCB	SAMPLE	ANALYTE	KA	SOIL
4919R	17-Nov-02	PESTPCB	PESTPCB	SAMPLE	ANALYTE	KA	SOIL
4919R	17-Nov-02	PESTPCB	PESTPCB	SAMPLE	ANALYTE	KA	SOIL
4919R	17-Nov-02	PESTPCB	PESTPCB	SAMPLE	ANALYTE	KA	SOIL
4919R	17-Nov-02	PESTPCB	PESTPCB	SAMPLE	ANALYTE	KA	SOIL
4919R	17-Nov-02	PESTPCB	PESTPCB	SAMPLE	ANALYTE	KA	SOIL
4919R	17-Nov-02	PESTPCB	PESTPCB	SAMPLE	ANALYTE	KA	SOIL
4919R	17-Nov-02	PESTPCB	PESTPCB	SAMPLE	ANALYTE	KA	SOIL
4919R	17-Nov-02	PESTPCB	PESTPCB	SAMPLE	ANALYTE	KA	SOIL
4919R	17-Nov-02	PESTPCB	PESTPCB	SAMPLE	ANALYTE	KA	SOIL
4919R	17-Nov-02	PESTPCB	PESTPCB	SAMPLE	ANALYTE	KA	SOIL
4919R	17-Nov-02	PESTPCB	PESTPCB	SAMPLE	ANALYTE	KA	SOIL
4919R	17-Nov-02	PESTPCB	PESTPCB	SAMPLE	ANALYTE	KA	SOIL
4919R	17-Nov-02	PESTPCB	PESTPCB	SAMPLE	ANALYTE	KA	SOIL
4919R	17-Nov-02	PESTPCB	PESTPCB	SAMPLE	ANALYTE	KA	SOIL
4919R	17-Nov-02	PESTPCB	PESTPCB	SAMPLE	ANALYTE	KA	SOIL
4919R	17-Nov-02	PESTPCB	PESTPCB	SAMPLE	ANALYTE	KA	SOIL
4919R	17-Nov-02	PESTPCB	PESTPCB	SAMPLE	ANALYTE	KA	SOIL
4919R	17-Nov-02	PESTPCB	PESTPCB	SAMPLE	ANALYTE	KA	SOIL
4919R	17-Nov-02	PESTPCB	PESTPCB	SAMPLE	ANALYTE	KA	SOIL
4919R	17-Nov-02	PESTPCB	PESTPCB	SAMPLE	ANALYTE	KA	SOIL
4919R	17-Nov-02	PESTPCB	PESTPCB	SAMPLE	ANALYTE	KA	SOIL
4919R	17-Nov-02	PESTPCB	PESTPCB	SAMPLE	ANALYTE	KA	SOIL
4919R	17-Nov-02	PESTPCB	PESTPCB	SAMPLE	ANALYTE	KA	SOIL
4919R	17-Nov-02	PESTPCB	PESTPCB	SAMPLE	ANALYTE	KA	SOIL
4919R	17-Nov-02	PESTPCB	PESTPCB	SAMPLE	ANALYTE	KA	SOIL
4919R	17-Nov-02	PESTPCB	PESTPCB	SAMPLE	ANALYTE	KA	SOIL
4919R	17-Nov-02	PESTPCB	PESTPCB	SAMPLE	ANALYTE	KA	SOIL
4919R	17-Nov-02	PESTPCB	PESTPCB	SAMPLE	ANALYTE	KA	SOIL
4919R	17-Nov-02	PESTPCB	PESTPCB	SAMPLE	ANALYTE	KA	SOIL
4919R	17-Nov-02	PESTPCB	PESTPCB	SAMPLE	ANALYTE	KA	SOIL
4919R	17-Nov-02	PESTPCB	PESTPCB	SAMPLE	ANALYTE	KA	SOIL
4919R	17-Nov-02	PESTPCB	PESTPCB	SAMPLE	ANALYTE	KA	SOIL
4919R	17-Nov-02	PESTPCB	PESTPCB	SAMPLE	ANALYTE	KA	SOIL

4919R	17-Nov-02	PESTPCB	PESTPCB	SAMPLE	ANALYTE	KA	SOIL
4919R	17-Nov-02	PESTPCB	PESTPCB	SAMPLE	ANALYTE	KA	SOIL
4919R	17-Nov-02	PESTPCB	PESTPCB	SAMPLE	ANALYTE	KA	SOIL
4919R	17-Nov-02	PESTPCB	PESTPCB	SAMPLE	ANALYTE	KA	SOIL
4919R	17-Nov-02	PESTPCB	PESTPCB	SAMPLE	ANALYTE	KA	SOIL
4919R	17-Nov-02	PESTPCB	PESTPCB	SAMPLE	ANALYTE	KA	SOIL
4919R	17-Nov-02	PESTPCB	PESTPCB	SAMPLE	ANALYTE	KA	SOIL
4919R	17-Nov-02	PESTPCB	PESTPCB	SAMPLE	ANALYTE	KA	SOIL
4919R	17-Nov-02	PESTPCB	PESTPCB	SAMPLE	ANALYTE	KA	SOIL
4919R	17-Nov-02	PESTPCB	PESTPCB	SAMPLE	ANALYTE	KA	SOIL
4919R	17-Nov-02	PESTPCB	PESTPCB	SAMPLE	ANALYTE	KA	SOIL
4919R	17-Nov-02	PESTPCB	PESTPCB	SAMPLE	ANALYTE	KA	SOIL
4919R	17-Nov-02	PESTPCB	PESTPCB	SAMPLE	ANALYTE	KA	SOIL
4919R	17-Nov-02	PESTPCB	PESTPCB	SAMPLE	ANALYTE	KA	SOIL
4919R	17-Nov-02	PESTPCB	PESTPCB	SAMPLE	ANALYTE	KA	SOIL
4919R	17-Nov-02	PESTPCB	PESTPCB	SAMPLE	ANALYTE	KA	SOIL
4919R	17-Nov-02	PESTPCB	PESTPCB	SAMPLE	ANALYTE	KA	SOIL
4919R	17-Nov-02	PESTPCB	PESTPCB	SAMPLE	ANALYTE	KA	SOIL
4919R	17-Nov-02	PESTPCB	PESTPCB	SAMPLE	ANALYTE	KA	SOIL
4919R	17-Nov-02	PESTPCB	PESTPCB	SAMPLE	ANALYTE	KA	SOIL
4919R	17-Nov-02	PESTPCB	PESTPCB	SAMPLE	ANALYTE	KA	SOIL
4919R	17-Nov-02	PESTPCB	PESTPCB	SAMPLE	ANALYTE	KA	SOIL
4919R	17-Nov-02	PESTPCB	PESTPCB	SAMPLE	ANALYTE	KA	SOIL
4919R	17-Nov-02	PESTPCB	PESTPCB	SAMPLE	ANALYTE	KA	SOIL
4919R	17-Nov-02	PESTPCB	PESTPCB	SAMPLE	ANALYTE	KA	SOIL
4919R	17-Nov-02	PESTPCB	PESTPCB	SAMPLE	ANALYTE	KA	SOIL
4919R	17-Nov-02	PESTPCB	PESTPCB	SAMPLE	ANALYTE	KA	SOIL
4919R	17-Nov-02	PESTPCB	PESTPCB	SAMPLE	ANALYTE	KA	SOIL
4919R	17-Nov-02	PESTPCB	PESTPCB	SAMPLE	ANALYTE	KA	SOIL
4919R	17-Nov-02	PESTPCB	PESTPCB	SAMPLE	ANALYTE	KA	SOIL
4919R	17-Nov-02	PESTPCB	PESTPCB	SAMPLE	ANALYTE	KA	SOIL
4919R	17-Nov-02	PESTPCB	PESTPCB	SAMPLE	ANALYTE	KA	SOIL
4919R	17-Nov-02	PESTPCB	PESTPCB	SAMPLE	ANALYTE	KA	SOIL
4919R	17-Nov-02	PESTPCB	PESTPCB	SAMPLE	ANALYTE	KA	SOIL

4919R	17-Nov-02	PESTPCB	PESTPCB	SAMPLE	ANALYTE	KA	SOIL
4919R	17-Nov-02	PESTPCB	PESTPCB	SAMPLE	ANALYTE	KA	SOIL
4919R	17-Nov-02	PESTPCB	PESTPCB	SAMPLE	ANALYTE	KA	SOIL
4919R	17-Nov-02	PESTPCB	PESTPCB	SAMPLE	ANALYTE	KA	SOIL
4919R	17-Nov-02	PESTPCB	PESTPCB	SAMPLE	ANALYTE	KA	SOIL
4919R	18-Nov-02	PESTPCB	PESTPCB	SAMPLE	ANALYTE	KA	SOIL
4919R	18-Nov-02	PESTPCB	PESTPCB	SAMPLE	ANALYTE	KA	SOIL
4919R	18-Nov-02	PESTPCB	PESTPCB	SAMPLE	ANALYTE	KA	SOIL
4919R	18-Nov-02	PESTPCB	PESTPCB	SAMPLE	ANALYTE	KA	SOIL
4919R	18-Nov-02	PESTPCB	PESTPCB	SAMPLE	ANALYTE	KA	SOIL
4919R	18-Nov-02	PESTPCB	PESTPCB	SAMPLE	ANALYTE	KA	SOIL
4919R	18-Nov-02	PESTPCB	PESTPCB	SAMPLE	ANALYTE	KA	SOIL
4919R	18-Nov-02	PESTPCB	PESTPCB	SAMPLE	ANALYTE	KA	SOIL
4919R	18-Nov-02	PESTPCB	PESTPCB	SAMPLE	ANALYTE	KA	SOIL
4919R	18-Nov-02	PESTPCB	PESTPCB	SAMPLE	ANALYTE	KA	SOIL
4919R	18-Nov-02	PESTPCB	PESTPCB	SAMPLE	ANALYTE	KA	SOIL
4919R	18-Nov-02	PESTPCB	PESTPCB	SAMPLE	ANALYTE	KA	SOIL
4919R	18-Nov-02	PESTPCB	PESTPCB	SAMPLE	ANALYTE	KA	SOIL
4919R	18-Nov-02	PESTPCB	PESTPCB	SAMPLE	ANALYTE	KA	SOIL
4919R	18-Nov-02	PESTPCB	PESTPCB	SAMPLE	ANALYTE	KA	SOIL
4919R	18-Nov-02	PESTPCB	PESTPCB	SAMPLE	ANALYTE	KA	SOIL
4919R	18-Nov-02	PESTPCB	PESTPCB	SAMPLE	ANALYTE	KA	SOIL
4919R	18-Nov-02	PESTPCB	PESTPCB	SAMPLE	ANALYTE	KA	SOIL
4919R	18-Nov-02	PESTPCB	PESTPCB	SAMPLE	ANALYTE	KA	SOIL
4919R	18-Nov-02	PESTPCB	PESTPCB	SAMPLE	ANALYTE	KA	SOIL
4919R	18-Nov-02	PESTPCB	PESTPCB	SAMPLE	ANALYTE	KA	SOIL
4919R	18-Nov-02	PESTPCB	PESTPCB	SAMPLE	ANALYTE	KA	SOIL
4919R	18-Nov-02	PESTPCB	PESTPCB	SAMPLE	ANALYTE	KA	SOIL
4919R	18-Nov-02	PESTPCB	PESTPCB	SAMPLE	ANALYTE	KA	SOIL
4919R	18-Nov-02	PESTPCB	PESTPCB	SAMPLE	ANALYTE	KA	SOIL
4919R	18-Nov-02	PESTPCB	PESTPCB	SAMPLE	ANALYTE	KA	SOIL
4919R	18-Nov-02	PESTPCB	PESTPCB	SAMPLE	ANALYTE	KA	SOIL
4919R	18-Nov-02	PESTPCB	PESTPCB	SAMPLE	ANALYTE	KA	SOIL
4919R	18-Nov-02	PESTPCB	PESTPCB	SAMPLE	ANALYTE	KA	SOIL
4919R	18-Nov-02	PESTPCB	PESTPCB	SAMPLE	ANALYTE	KA	SOIL

4919R	18-Nov-02	PESTPCB	PESTPCB	SAMPLE	ANALYTE	KA	SOIL
4919R	18-Nov-02	PESTPCB	PESTPCB	SAMPLE	ANALYTE	KA	SOIL
4919R	18-Nov-02	PESTPCB	PESTPCB	SAMPLE	ANALYTE	KA	SOIL
4919R	18-Nov-02	PESTPCB	PESTPCB	SAMPLE	ANALYTE	KA	SOIL
4919R	18-Nov-02	PESTPCB	PESTPCB	SAMPLE	ANALYTE	KA	SOIL
4919R	18-Nov-02	PESTPCB	PESTPCB	SAMPLE	ANALYTE	KA	SOIL
4919R	18-Nov-02	PESTPCB	PESTPCB	SAMPLE	ANALYTE	KA	SOIL
4919R	18-Nov-02	PESTPCB	PESTPCB	SAMPLE	ANALYTE	KA	SOIL
4919R	18-Nov-02	PESTPCB	PESTPCB	SAMPLE	ANALYTE	KA	SOIL
4919R	18-Nov-02	PESTPCB	PESTPCB	SAMPLE	ANALYTE	KA	SOIL
4919R	18-Nov-02	PESTPCB	PESTPCB	SAMPLE	ANALYTE	KA	SOIL
4919R	18-Nov-02	PESTPCB	PESTPCB	SAMPLE	ANALYTE	KA	SOIL
4919R	18-Nov-02	PESTPCB	PESTPCB	SAMPLE	ANALYTE	KA	SOIL
4919R	18-Nov-02	PESTPCB	PESTPCB	SAMPLE	ANALYTE	KA	SOIL
4919R	18-Nov-02	PESTPCB	PESTPCB	SAMPLE	ANALYTE	KA	SOIL
4919R	18-Nov-02	PESTPCB	PESTPCB	SAMPLE	ANALYTE	KA	SOIL
4919R	18-Nov-02	PESTPCB	PESTPCB	SAMPLE	ANALYTE	KA	SOIL
4919R	18-Nov-02	PESTPCB	PESTPCB	SAMPLE	ANALYTE	KA	SOIL
4919R	18-Nov-02	PESTPCB	PESTPCB	SAMPLE	ANALYTE	KA	SOIL
4919R	18-Nov-02	PESTPCB	PESTPCB	SAMPLE	ANALYTE	KA	SOIL
4919R	18-Nov-02	PESTPCB	PESTPCB	SAMPLE	ANALYTE	KA	SOIL
4919R	18-Nov-02	PESTPCB	PESTPCB	SAMPLE	ANALYTE	KA	SOIL
4919R	18-Nov-02	PESTPCB	PESTPCB	SAMPLE	ANALYTE	KA	SOIL
4919R	18-Nov-02	PESTPCB	PESTPCB	SAMPLE	ANALYTE	KA	SOIL
4919R	18-Nov-02	PESTPCB	PESTPCB	SAMPLE	ANALYTE	KA	SOIL
4919R	18-Nov-02	PESTPCB	PESTPCB	SAMPLE	ANALYTE	KA	SOIL
4919R	18-Nov-02	PESTPCB	PESTPCB	SAMPLE	ANALYTE	KA	SOIL
4919R	18-Nov-02	PESTPCB	PESTPCB	SAMPLE	ANALYTE	KA	SOIL
4919R	18-Nov-02	PESTPCB	PESTPCB	SAMPLE	ANALYTE	KA	SOIL
4919R	18-Nov-02	PESTPCB	PESTPCB	SAMPLE	ANALYTE	KA	SOIL
4919R	18-Nov-02	PESTPCB	PESTPCB	SAMPLE	ANALYTE	KA	SOIL
4919R	18-Nov-02	PESTPCB	PESTPCB	SAMPLE	ANALYTE	KA	SOIL
4919R	18-Nov-02	PESTPCB	PESTPCB	SAMPLE	ANALYTE	KA	SOIL
4919R	18-Nov-02	PESTPCB	PESTPCB	SAMPLE	ANALYTE	KA	SOIL
4919R	18-Nov-02	PESTPCB	PESTPCB	SAMPLE	ANALYTE	KA	SOIL
4919R	18-Nov-02	PESTPCB	PESTPCB	SAMPLE	ANALYTE	KA	SOIL

4919R	18-Nov-02	PESTPCB	PESTPCB	SAMPLE	ANALYTE	KA	SOIL
4919R	18-Nov-02	PESTPCB	PESTPCB	SAMPLE	ANALYTE	KA	SOIL
4919R	18-Nov-02	PESTPCB	PESTPCB	SAMPLE	ANALYTE	KA	SOIL
4919R	18-Nov-02	PESTPCB	PESTPCB	SAMPLE	ANALYTE	KA	SOIL
4919R	18-Nov-02	PESTPCB	PESTPCB	SAMPLE	ANALYTE	KA	SOIL
4919R	18-Nov-02	PESTPCB	PESTPCB	SAMPLE	ANALYTE	KA	SOIL
4919R	18-Nov-02	PESTPCB	PESTPCB	SAMPLE	ANALYTE	KA	SOIL
4919R	18-Nov-02	PESTPCB	PESTPCB	SAMPLE	ANALYTE	KA	SOIL
4919R	18-Nov-02	PESTPCB	PESTPCB	SAMPLE	ANALYTE	KA	SOIL
4919R	18-Nov-02	PESTPCB	PESTPCB	SAMPLE	ANALYTE	KA	SOIL
4919R	18-Nov-02	PESTPCB	PESTPCB	SAMPLE	ANALYTE	KA	SOIL
4919R	18-Nov-02	PESTPCB	PESTPCB	SAMPLE	ANALYTE	KA	SOIL
4919R	18-Nov-02	PESTPCB	PESTPCB	SAMPLE	ANALYTE	KA	SOIL
4919R	18-Nov-02	PESTPCB	PESTPCB	SAMPLE	ANALYTE	KA	SOIL
4919R	18-Nov-02	PESTPCB	PESTPCB	SAMPLE	ANALYTE	KA	SOIL
4919R	18-Nov-02	PESTPCB	PESTPCB	SAMPLE	ANALYTE	KA	SOIL
4919R	18-Nov-02	PESTPCB	PESTPCB	SAMPLE	ANALYTE	KA	SOIL
4919R	18-Nov-02	PESTPCB	PESTPCB	SAMPLE	ANALYTE	KA	SOIL
4919R	18-Nov-02	PESTPCB	PESTPCB	SAMPLE	ANALYTE	KA	SOIL
4919R	18-Nov-02	PESTPCB	PESTPCB	SAMPLE	ANALYTE	KA	SOIL
4919R	18-Nov-02	PESTPCB	PESTPCB	SAMPLE	ANALYTE	KA	SOIL
4919R	18-Nov-02	PESTPCB	PESTPCB	SAMPLE	ANALYTE	KA	SOIL
4919R	18-Nov-02	PESTPCB	PESTPCB	SAMPLE	ANALYTE	KA	SOIL
4919R	18-Nov-02	PESTPCB	PESTPCB	SAMPLE	ANALYTE	KA	SOIL
4919R	18-Nov-02	PESTPCB	PESTPCB	SAMPLE	ANALYTE	KA	SOIL
4919R	18-Nov-02	PESTPCB	PESTPCB	SAMPLE	ANALYTE	KA	SOIL
4919R	18-Nov-02	PESTPCB	PESTPCB	SAMPLE	ANALYTE	KA	SOIL
4919R	18-Nov-02	PESTPCB	PESTPCB	SAMPLE	ANALYTE	KA	SOIL
4919R	18-Nov-02	PESTPCB	PESTPCB	SAMPLE	ANALYTE	KA	SOIL
4919R	18-Nov-02	PESTPCB	PESTPCB	SAMPLE	ANALYTE	KA	SOIL
4919R	18-Nov-02	PESTPCB	PESTPCB	SAMPLE	ANALYTE	KA	SOIL
4919R	18-Nov-02	PESTPCB	PESTPCB	SAMPLE	ANALYTE	KA	SOIL
4919R	18-Nov-02	PESTPCB	PESTPCB	SAMPLE	ANALYTE	KA	SOIL
4919R	18-Nov-02	PESTPCB	PESTPCB	SAMPLE	ANALYTE	KA	SOIL
4919R	18-Nov-02	PESTPCB	PESTPCB	SAMPLE	ANALYTE	KA	SOIL
4919R	18-Nov-02	PESTPCB	PESTPCB	SAMPLE	ANALYTE	KA	SOIL

4919R	18-Nov-02	PESTPCB	PESTPCB	SAMPLE	ANALYTE	KA	SOIL
4919R	18-Nov-02	PESTPCB	PESTPCB	SAMPLE	ANALYTE	KA	SOIL
4919R	18-Nov-02	PESTPCB	PESTPCB	SAMPLE	ANALYTE	KA	SOIL
4919R	18-Nov-02	PESTPCB	PESTPCB	SAMPLE	ANALYTE	KA	SOIL
4919R	18-Nov-02	PESTPCB	PESTPCB	SAMPLE	ANALYTE	KA	SOIL
4919R	18-Nov-02	PESTPCB	PESTPCB	SAMPLE	ANALYTE	KA	SOIL
4919R	18-Nov-02	PESTPCB	PESTPCB	SAMPLE	ANALYTE	KA	SOIL
4919R	18-Nov-02	PESTPCB	PESTPCB	SAMPLE	ANALYTE	KA	SOIL
4919R	18-Nov-02	PESTPCB	PESTPCB	SAMPLE	ANALYTE	KA	SOIL
4919R	18-Nov-02	PESTPCB	PESTPCB	SAMPLE	ANALYTE	KA	SOIL
4919R	18-Nov-02	PESTPCB	PESTPCB	SAMPLE	ANALYTE	KA	SOIL
4919R	18-Nov-02	PESTPCB	PESTPCB	SAMPLE	ANALYTE	KA	SOIL
4919R	18-Nov-02	PESTPCB	PESTPCB	SAMPLE	ANALYTE	KA	SOIL
4919R	18-Nov-02	PESTPCB	PESTPCB	SAMPLE	ANALYTE	KA	SOIL
4919R	18-Nov-02	PESTPCB	PESTPCB	SAMPLE	ANALYTE	KA	SOIL
4919R	18-Nov-02	PESTPCB	PESTPCB	SAMPLE	ANALYTE	KA	SOIL
4919R	18-Nov-02	PESTPCB	PESTPCB	SAMPLE	ANALYTE	KA	SOIL
4919R	18-Nov-02	PESTPCB	PESTPCB	SAMPLE	ANALYTE	KA	SOIL
4919R	18-Nov-02	PESTPCB	PESTPCB	SAMPLE	ANALYTE	KA	SOIL
4919R	18-Nov-02	PESTPCB	PESTPCB	SAMPLE	ANALYTE	KA	SOIL
4919R	18-Nov-02	PESTPCB	PESTPCB	SAMPLE	ANALYTE	KA	SOIL
4919R	18-Nov-02	PESTPCB	PESTPCB	SAMPLE	ANALYTE	KA	SOIL
4919R	18-Nov-02	PESTPCB	PESTPCB	SAMPLE	ANALYTE	KA	SOIL
4919R	18-Nov-02	PESTPCB	PESTPCB	SAMPLE	ANALYTE	KA	SOIL
4919R	18-Nov-02	PESTPCB	PESTPCB	SAMPLE	ANALYTE	KA	SOIL
4919R	18-Nov-02	PESTPCB	PESTPCB	SAMPLE	ANALYTE	KA	SOIL
4919R	18-Nov-02	PESTPCB	PESTPCB	SAMPLE	ANALYTE	KA	SOIL
4919R	18-Nov-02	PESTPCB	PESTPCB	SAMPLE	ANALYTE	KA	SOIL
4919R	18-Nov-02	PESTPCB	PESTPCB	SAMPLE	ANALYTE	KA	SOIL
4919R	18-Nov-02	PESTPCB	PESTPCB	SAMPLE	ANALYTE	KA	SOIL
4919R	18-Nov-02	PESTPCB	PESTPCB	SAMPLE	ANALYTE	KA	SOIL
4919R	18-Nov-02	PESTPCB	PESTPCB	SAMPLE	ANALYTE	KA	SOIL
4919R	18-Nov-02	PESTPCB	PESTPCB	SAMPLE	ANALYTE	KA	SOIL
4919R	18-Nov-02	PESTPCB	PESTPCB	SAMPLE	ANALYTE	KA	SOIL
4919R	18-Nov-02	PESTPCB	PESTPCB	SAMPLE	ANALYTE	KA	SOIL
4919R	18-Nov-02	PESTPCB	PESTPCB	SAMPLE	ANALYTE	KA	SOIL

4919R	18-Nov-02	PESTPCB	PESTPCB	SAMPLE	ANALYTE	KA	SOIL
4919R	18-Nov-02	PESTPCB	PESTPCB	SAMPLE	ANALYTE	KA	SOIL
4919R	18-Nov-02	PESTPCB	PESTPCB	SAMPLE	ANALYTE	KA	SOIL
4919R	18-Nov-02	PESTPCB	PESTPCB	SAMPLE	ANALYTE	KA	SOIL
4919R	18-Nov-02	PESTPCB	PESTPCB	SAMPLE	ANALYTE	KA	SOIL
4919R	18-Nov-02	PESTPCB	PESTPCB	SAMPLE	ANALYTE	KA	SOIL
4919R	18-Nov-02	PESTPCB	PESTPCB	SAMPLE	ANALYTE	KA	SOIL
4919R	18-Nov-02	PESTPCB	PESTPCB	SAMPLE	ANALYTE	KA	SOIL
4919R	18-Nov-02	PESTPCB	PESTPCB	SAMPLE	ANALYTE	KA	SOIL
4919R	18-Nov-02	PESTPCB	PESTPCB	SAMPLE	ANALYTE	KA	SOIL
4919R	18-Nov-02	PESTPCB	PESTPCB	SAMPLE	ANALYTE	KA	SOIL
4919R	18-Nov-02	PESTPCB	PESTPCB	SAMPLE	ANALYTE	KA	SOIL
4919R	18-Nov-02	PESTPCB	PESTPCB	SAMPLE	ANALYTE	KA	SOIL
4919R	18-Nov-02	PESTPCB	PESTPCB	SAMPLE	ANALYTE	KA	SOIL
4919R	18-Nov-02	PESTPCB	PESTPCB	SAMPLE	ANALYTE	KA	SOIL
4919R	18-Nov-02	PESTPCB	PESTPCB	SAMPLE	ANALYTE	KA	SOIL
4919R	18-Nov-02	PESTPCB	PESTPCB	SAMPLE	ANALYTE	KA	SOIL
4919R	18-Nov-02	PESTPCB	PESTPCB	SAMPLE	ANALYTE	KA	SOIL
4919R	18-Nov-02	PESTPCB	PESTPCB	SAMPLE	ANALYTE	KA	SOIL
4919R	18-Nov-02	PESTPCB	PESTPCB	SAMPLE	ANALYTE	KA	SOIL
4919R	18-Nov-02	PESTPCB	PESTPCB	SAMPLE	ANALYTE	KA	SOIL
4919R	18-Nov-02	PESTPCB	PESTPCB	SAMPLE	ANALYTE	KA	SOIL
4919R	18-Nov-02	PESTPCB	PESTPCB	SAMPLE	ANALYTE	KA	SOIL
4919R	18-Nov-02	PESTPCB	PESTPCB	SAMPLE	ANALYTE	KA	SOIL
4919R	18-Nov-02	PESTPCB	PESTPCB	SAMPLE	ANALYTE	KA	SOIL
4919R	18-Nov-02	PESTPCB	PESTPCB	SAMPLE	ANALYTE	KA	SOIL
4919R	18-Nov-02	PESTPCB	PESTPCB	SAMPLE	ANALYTE	KA	SOIL
4919R	18-Nov-02	PESTPCB	PESTPCB	SAMPLE	ANALYTE	KA	SOIL
4919R	18-Nov-02	PESTPCB	PESTPCB	SAMPLE	ANALYTE	KA	SOIL
4919R	18-Nov-02	PESTPCB	PESTPCB	SAMPLE	ANALYTE	KA	SOIL
4919R	18-Nov-02	PESTPCB	PESTPCB	SAMPLE	ANALYTE	KA	SOIL
4919R	18-Nov-02	PESTPCB	PESTPCB	SAMPLE	ANALYTE	KA	SOIL
4919R	18-Nov-02	PESTPCB	PESTPCB	SAMPLE	ANALYTE	KA	SOIL
4919R	18-Nov-02	PESTPCB	PESTPCB	SAMPLE	ANALYTE	KA	SOIL
4919R	18-Nov-02	PESTPCB	PESTPCB	SAMPLE	ANALYTE	KA	SOIL
4919R	18-Nov-02	PESTPCB	PESTPCB	SAMPLE	ANALYTE	KA	SOIL

4919R	18-Nov-02	PESTPCB	PESTPCB	SAMPLE	ANALYTE		KA	SOIL
4919R	18-Nov-02	PESTPCB	PESTPCB	SAMPLE	ANALYTE		KA	SOIL
4919R	18-Nov-02	PESTPCB	PESTPCB	SAMPLE	ANALYTE		KA	SOIL
4919R	18-Nov-02	PESTPCB	PESTPCB	SAMPLE	ANALYTE		KA	SOIL
4919R	18-Nov-02	PESTPCB	PESTPCB	SAMPLE	ANALYTE		KA	SOIL
4919R	18-Nov-02	PESTPCB	PESTPCB	SAMPLE	ANALYTE		KA	SOIL
4919R	18-Nov-02	PESTPCB	PESTPCB	SAMPLE	ANALYTE		KA	SOIL
4919R	18-Nov-02	PESTPCB	PESTPCB	SAMPLE	ANALYTE		KA	SOIL
4919R	18-Nov-02	PESTPCB	PESTPCB	SAMPLE	ANALYTE		KA	SOIL
4919R	17-Nov-02	PESTPCB	PESTPCB	SAMPLE	ANALYTE		KA	SOIL
4920R	04-Nov-02	METTALCN	METTALCN	SAMPLE	ANALYTE	P	KA	SOIL
4920R	04-Nov-02	METTALCN	METTALCN	SAMPLE	ANALYTE	P	KA	SOIL
4920R	04-Nov-02	METTALCN	METTALCN	SAMPLE	ANALYTE	P	KA	SOIL
4920R	04-Nov-02	METTALCN	METTALCN	SAMPLE	ANALYTE	P	KA	SOIL
4920R	04-Nov-02	METTALCN	METTALCN	SAMPLE	ANALYTE	P	KA	SOIL
4920R	04-Nov-02	METTALCN	METTALCN	SAMPLE	ANALYTE	P	KA	SOIL
4920R	04-Nov-02	METTALCN	METTALCN	SAMPLE	ANALYTE	P	KA	SOIL
4920R	04-Nov-02	METTALCN	METTALCN	SAMPLE	ANALYTE	P	KA	SOIL
4920R	04-Nov-02	METTALCN	METTALCN	SAMPLE	ANALYTE	P	KA	SOIL
4920R	04-Nov-02	METTALCN	METTALCN	SAMPLE	ANALYTE	P	KA	SOIL
4920R	04-Nov-02	METTALCN	METTALCN	SAMPLE	ANALYTE	P	KA	SOIL
4920R	04-Nov-02	METTALCN	METTALCN	SAMPLE	ANALYTE	P	KA	SOIL
4920R	04-Nov-02	METTALCN	METTALCN	SAMPLE	ANALYTE	P	KA	SOIL
4920R	04-Nov-02	METTALCN	METTALCN	SAMPLE	ANALYTE	P	KA	SOIL
4920R	04-Nov-02	METTALCN	METTALCN	SAMPLE	ANALYTE	P	KA	SOIL
4920R	04-Nov-02	METTALCN	METTALCN	SAMPLE	ANALYTE	P	KA	SOIL
4920R	04-Nov-02	METTALCN	METTALCN	SAMPLE	ANALYTE	P	KA	SOIL
4920R	04-Nov-02	METTALCN	METTALCN	SAMPLE	ANALYTE	P	KA	SOIL
4920R	04-Nov-02	METTALCN	METTALCN	SAMPLE	ANALYTE	P	KA	SOIL
4920R	04-Nov-02	METTALCN	METTALCN	SAMPLE	ANALYTE	P	KA	SOIL
4920R	04-Nov-02	METTALCN	METTALCN	SAMPLE	ANALYTE	P	KA	SOIL
4920R	04-Nov-02	METTALCN	METTALCN	SAMPLE	ANALYTE	P	KA	SOIL
4920R	04-Nov-02	METTALCN	METTALCN	SAMPLE	ANALYTE	P	KA	SOIL
4920R	04-Nov-02	METTALCN	METTALCN	SAMPLE	ANALYTE	P	KA	SOIL

4920R	04-Nov-02	METTALCN	METTALCN	SAMPLE	ANALYTE	P	KA	SOIL
4920R	04-Nov-02	METTALCN	METTALCN	SAMPLE	ANALYTE	P	KA	SOIL
4920R	04-Nov-02	METTALCN	METTALCN	SAMPLE	ANALYTE	P	KA	SOIL
4920R	04-Nov-02	METTALCN	METTALCN	SAMPLE	ANALYTE	P	KA	SOIL
4920R	04-Nov-02	METTALCN	METTALCN	SAMPLE	ANALYTE	P	KA	SOIL
4920R	04-Nov-02	METTALCN	METTALCN	SAMPLE	ANALYTE	P	KA	SOIL
4920R	04-Nov-02	METTALCN	METTALCN	SAMPLE	ANALYTE	P	KA	SOIL
4920R	04-Nov-02	METTALCN	METTALCN	SAMPLE	ANALYTE	P	KA	SOIL
4920R	04-Nov-02	METTALCN	METTALCN	SAMPLE	ANALYTE	P	KA	SOIL
4920R	04-Nov-02	METTALCN	METTALCN	SAMPLE	ANALYTE	P	KA	SOIL
4920R	04-Nov-02	METTALCN	METTALCN	SAMPLE	ANALYTE	P	KA	SOIL
4920R	04-Nov-02	METTALCN	METTALCN	SAMPLE	ANALYTE	P	KA	SOIL
4920R	04-Nov-02	METTALCN	METTALCN	SAMPLE	ANALYTE	P	KA	SOIL
4920R	04-Nov-02	METTALCN	METTALCN	SAMPLE	ANALYTE	P	KA	SOIL
4920R	04-Nov-02	METTALCN	METTALCN	SAMPLE	ANALYTE	P	KA	SOIL
4920R	04-Nov-02	METTALCN	METTALCN	SAMPLE	ANALYTE	P	KA	SOIL
4920R	04-Nov-02	METTALCN	METTALCN	SAMPLE	ANALYTE	P	KA	SOIL
4920R	04-Nov-02	METTALCN	METTALCN	SAMPLE	ANALYTE	P	KA	SOIL
4920R	04-Nov-02	METTALCN	METTALCN	SAMPLE	ANALYTE	P	KA	SOIL
4920R	04-Nov-02	METTALCN	METTALCN	SAMPLE	ANALYTE	P	KA	SOIL
4920R	04-Nov-02	METTALCN	METTALCN	SAMPLE	ANALYTE	P	KA	SOIL
4920R	04-Nov-02	METTALCN	METTALCN	SAMPLE	ANALYTE	P	KA	SOIL
4920R	04-Nov-02	METTALCN	METTALCN	SAMPLE	ANALYTE	P	KA	SOIL
4920R	04-Nov-02	METTALCN	METTALCN	SAMPLE	ANALYTE	P	KA	SOIL
4920R	04-Nov-02	METTALCN	METTALCN	SAMPLE	ANALYTE	P	KA	SOIL
4920R	04-Nov-02	METTALCN	METTALCN	SAMPLE	ANALYTE	P	KA	SOIL
4920R	04-Nov-02	METTALCN	METTALCN	SAMPLE	ANALYTE	P	KA	SOIL
4920R	04-Nov-02	METTALCN	METTALCN	SAMPLE	ANALYTE	P	KA	SOIL
4920R	04-Nov-02	METTALCN	METTALCN	SAMPLE	ANALYTE	P	KA	SOIL
4920R	04-Nov-02	METTALCN	METTALCN	SAMPLE	ANALYTE	P	KA	SOIL
4920R	04-Nov-02	METTALCN	METTALCN	SAMPLE	ANALYTE	P	KA	SOIL
4920R	04-Nov-02	METTALCN	METTALCN	SAMPLE	ANALYTE	P	KA	SOIL
4920R	04-Nov-02	METTALCN	METTALCN	SAMPLE	ANALYTE	P	KA	SOIL
4920R	04-Nov-02	METTALCN	METTALCN	SAMPLE	ANALYTE	P	KA	SOIL
4920R	04-Nov-02	METTALCN	METTALCN	SAMPLE	ANALYTE	P	KA	SOIL
4920R	04-Nov-02	METTALCN	METTALCN	SAMPLE	ANALYTE	P	KA	SOIL
4920R	04-Nov-02	METTALCN	METTALCN	SAMPLE	ANALYTE	P	KA	SOIL

4920R	04-Nov-02	METTALCN	METTALCN	SAMPLE	ANALYTE	P	KA	SOIL
4920R	04-Nov-02	METTALCN	METTALCN	SAMPLE	ANALYTE	P	KA	SOIL
4920R	04-Nov-02	METTALCN	METTALCN	SAMPLE	ANALYTE	P	KA	SOIL
4920R	04-Nov-02	METTALCN	METTALCN	SAMPLE	ANALYTE	P	KA	SOIL
4920R	04-Nov-02	METTALCN	METTALCN	SAMPLE	ANALYTE	P	KA	SOIL
4920R	04-Nov-02	METTALCN	METTALCN	SAMPLE	ANALYTE	P	KA	SOIL
4920R	04-Nov-02	METTALCN	METTALCN	SAMPLE	ANALYTE	P	KA	SOIL
4920R	04-Nov-02	METTALCN	METTALCN	SAMPLE	ANALYTE	P	KA	SOIL
4920R	04-Nov-02	METTALCN	METTALCN	SAMPLE	ANALYTE	P	KA	SOIL
4920R	04-Nov-02	METTALCN	METTALCN	SAMPLE	ANALYTE	P	KA	SOIL
4920R	04-Nov-02	METTALCN	METTALCN	SAMPLE	ANALYTE	P	KA	SOIL
4920R	04-Nov-02	METTALCN	METTALCN	SAMPLE	ANALYTE	P	KA	SOIL
4920R	04-Nov-02	METTALCN	METTALCN	SAMPLE	ANALYTE	P	KA	SOIL
4920R	04-Nov-02	METTALCN	METTALCN	SAMPLE	ANALYTE	P	KA	SOIL
4920R	04-Nov-02	METTALCN	METTALCN	SAMPLE	ANALYTE	P	KA	SOIL
4920R	04-Nov-02	METTALCN	METTALCN	SAMPLE	ANALYTE	P	KA	SOIL
4920R	04-Nov-02	METTALCN	METTALCN	SAMPLE	ANALYTE	P	KA	SOIL
4920R	04-Nov-02	METTALCN	METTALCN	SAMPLE	ANALYTE	P	KA	SOIL
4920R	04-Nov-02	METTALCN	METTALCN	SAMPLE	ANALYTE	P	KA	SOIL
4920R	04-Nov-02	METTALCN	METTALCN	SAMPLE	ANALYTE	P	KA	SOIL
4920R	04-Nov-02	METTALCN	METTALCN	SAMPLE	ANALYTE	P	KA	SOIL
4920R	04-Nov-02	METTALCN	METTALCN	SAMPLE	ANALYTE	P	KA	SOIL
4920R	04-Nov-02	METTALCN	METTALCN	SAMPLE	ANALYTE	P	KA	SOIL
4920R	04-Nov-02	METTALCN	METTALCN	SAMPLE	ANALYTE	P	KA	SOIL
4920R	04-Nov-02	METTALCN	METTALCN	SAMPLE	ANALYTE	P	KA	SOIL
4920R	04-Nov-02	METTALCN	METTALCN	SAMPLE	ANALYTE	P	KA	SOIL
4920R	04-Nov-02	METTALCN	METTALCN	SAMPLE	ANALYTE	P	KB	SOIL
4920R	04-Nov-02	METTALCN	METTALCN	SAMPLE	ANALYTE	P	KB	SOIL
4920R	04-Nov-02	METTALCN	METTALCN	SAMPLE	ANALYTE	P	KB	SOIL
4920R	04-Nov-02	METTALCN	METTALCN	SAMPLE	ANALYTE	P	KB	SOIL
4920R	04-Nov-02	METTALCN	METTALCN	SAMPLE	ANALYTE	P	KB	SOIL
4920R	04-Nov-02	METTALCN	METTALCN	SAMPLE	ANALYTE	P	KB	SOIL
4920R	04-Nov-02	METTALCN	METTALCN	SAMPLE	ANALYTE	P	KB	SOIL
4920R	04-Nov-02	METTALCN	METTALCN	SAMPLE	ANALYTE	P	KB	SOIL

4920R	04-Nov-02	METTALCN	METTALCN	SAMPLE	ANALYTE	P	KB	SOIL
4920R	04-Nov-02	METTALCN	METTALCN	SAMPLE	ANALYTE	P	KB	SOIL
4920R	04-Nov-02	METTALCN	METTALCN	SAMPLE	ANALYTE	P	KB	SOIL
4920R	04-Nov-02	METTALCN	METTALCN	SAMPLE	ANALYTE	P	KB	SOIL
4920R	04-Nov-02	METTALCN	METTALCN	SAMPLE	ANALYTE	P	KB	SOIL
4920R	04-Nov-02	METTALCN	METTALCN	SAMPLE	ANALYTE	P	KB	SOIL
4920R	04-Nov-02	METTALCN	METTALCN	SAMPLE	ANALYTE	P	KB	SOIL
4920R	04-Nov-02	METTALCN	METTALCN	SAMPLE	ANALYTE	P	KB	SOIL
4920R	04-Nov-02	METTALCN	METTALCN	SAMPLE	ANALYTE	P	KB	SOIL
4920R	04-Nov-02	METTALCN	METTALCN	SAMPLE	ANALYTE	P	KB	SOIL
4920R	04-Nov-02	METTALCN	METTALCN	SAMPLE	ANALYTE	P	KB	SOIL
4920R	04-Nov-02	METTALCN	METTALCN	SAMPLE	ANALYTE	P	KB	SOIL
4920R	04-Nov-02	METTALCN	METTALCN	SAMPLE	ANALYTE	P	KB	SOIL
4920R	04-Nov-02	METTALCN	METTALCN	SAMPLE	ANALYTE	P	KB	SOIL
4920R	04-Nov-02	METTALCN	METTALCN	SAMPLE	ANALYTE	P	KB	SOIL
4920R	04-Nov-02	METTALCN	METTALCN	SAMPLE	ANALYTE	P	KB	SOIL
4920R	04-Nov-02	METTALCN	METTALCN	SAMPLE	ANALYTE	P	KB	SOIL
4920R	04-Nov-02	METTALCN	METTALCN	SAMPLE	ANALYTE	P	KB	SOIL
4920R	04-Nov-02	METTALCN	METTALCN	SAMPLE	ANALYTE	P	KB	SOIL
4920R	04-Nov-02	METTALCN	METTALCN	SAMPLE	ANALYTE	P	KB	SOIL
4920R	04-Nov-02	METTALCN	METTALCN	SAMPLE	ANALYTE	P	KB	SOIL
4920R	04-Nov-02	METTALCN	METTALCN	SAMPLE	ANALYTE	P	KB	SOIL
4920R	04-Nov-02	METTALCN	METTALCN	SAMPLE	ANALYTE	P	KA	SOIL
4920R	04-Nov-02	METTALCN	METTALCN	SAMPLE	ANALYTE	P	KA	SOIL
4920R	04-Nov-02	METTALCN	METTALCN	SAMPLE	ANALYTE	P	KA	SOIL
4920R	04-Nov-02	METTALCN	METTALCN	SAMPLE	ANALYTE	P	KA	SOIL
4920R	04-Nov-02	METTALCN	METTALCN	SAMPLE	ANALYTE	P	KA	SOIL
4920R	04-Nov-02	METTALCN	METTALCN	SAMPLE	ANALYTE	P	KA	SOIL
4920R	04-Nov-02	METTALCN	METTALCN	SAMPLE	ANALYTE	P	KA	SOIL
4920R	04-Nov-02	METTALCN	METTALCN	SAMPLE	ANALYTE	P	KA	SOIL
4920R	04-Nov-02	METTALCN	METTALCN	SAMPLE	ANALYTE	P	KA	SOIL
4920R	04-Nov-02	METTALCN	METTALCN	SAMPLE	ANALYTE	P	KA	SOIL
4920R	04-Nov-02	METTALCN	METTALCN	SAMPLE	ANALYTE	P	KA	SOIL
4920R	04-Nov-02	METTALCN	METTALCN	SAMPLE	ANALYTE	P	KA	SOIL
4920R	04-Nov-02	METTALCN	METTALCN	SAMPLE	ANALYTE	P	KA	SOIL
4920R	04-Nov-02	METTALCN	METTALCN	SAMPLE	ANALYTE	P	KA	SOIL

4920R	04-Nov-02	METTALCN	METTALCN	SAMPLE	ANALYTE	P	KA	SOIL
4920R	04-Nov-02	METTALCN	METTALCN	SAMPLE	ANALYTE	P	KA	SOIL
4920R	04-Nov-02	METTALCN	METTALCN	SAMPLE	ANALYTE	P	KA	SOIL
4920R	04-Nov-02	METTALCN	METTALCN	SAMPLE	ANALYTE	P	KA	SOIL
4920R	04-Nov-02	METTALCN	METTALCN	SAMPLE	ANALYTE	P	KA	SOIL
4920R	04-Nov-02	METTALCN	METTALCN	SAMPLE	ANALYTE	P	KA	SOIL
4920R	04-Nov-02	METTALCN	METTALCN	SAMPLE	ANALYTE	P	KA	SOIL
4920R	04-Nov-02	METTALCN	METTALCN	SAMPLE	ANALYTE	P	KA	SOIL
4920R	04-Nov-02	METTALCN	METTALCN	SAMPLE	ANALYTE	P	KA	SOIL
4920R	04-Nov-02	METTALCN	METTALCN	SAMPLE	ANALYTE	P	KA	SOIL
4920R	04-Nov-02	METTALCN	METTALCN	SAMPLE	ANALYTE	P	KA	SOIL
4920R	04-Nov-02	METTALCN	METTALCN	SAMPLE	ANALYTE	P	KA	SOIL
4920R	04-Nov-02	METTALCN	METTALCN	SAMPLE	ANALYTE	P	KA	SOIL
4920R	04-Nov-02	METTALCN	METTALCN	SAMPLE	ANALYTE	P	KA	SOIL
4920R	04-Nov-02	METTALCN	METTALCN	SAMPLE	ANALYTE	P	KA	SOIL
4920R	04-Nov-02	METTALCN	METTALCN	SAMPLE	ANALYTE	P	KA	SOIL
4920R	04-Nov-02	METTALCN	METTALCN	SAMPLE	ANALYTE	P	KA	SOIL
4920R	04-Nov-02	METTALCN	METTALCN	SAMPLE	ANALYTE	P	KA	SOIL
4920R	04-Nov-02	METTALCN	METTALCN	SAMPLE	ANALYTE	P	KA	SOIL
4920R	04-Nov-02	METTALCN	METTALCN	SAMPLE	ANALYTE	P	KA	SOIL
4920R	04-Nov-02	METTALCN	METTALCN	SAMPLE	ANALYTE	P	KA	SOIL
4920R	04-Nov-02	METTALCN	METTALCN	SAMPLE	ANALYTE	P	KA	SOIL
4920R	04-Nov-02	METTALCN	METTALCN	SAMPLE	ANALYTE	P	KA	SOIL
4920R	04-Nov-02	METTALCN	METTALCN	SAMPLE	ANALYTE	P	KA	SOIL
4920R	04-Nov-02	METTALCN	METTALCN	SAMPLE	ANALYTE	P	KA	SOIL
4920R	04-Nov-02	METTALCN	METTALCN	SAMPLE	ANALYTE	P	KA	SOIL
4920R	04-Nov-02	METTALCN	METTALCN	SAMPLE	ANALYTE	P	KA	SOIL
4920R	04-Nov-02	METTALCN	METTALCN	SAMPLE	ANALYTE	P	KA	SOIL
4920R	04-Nov-02	METTALCN	METTALCN	SAMPLE	ANALYTE	P	KA	SOIL
4920R	04-Nov-02	METTALCN	METTALCN	SAMPLE	ANALYTE	P	KA	SOIL
4920R	04-Nov-02	METTALCN	METTALCN	SAMPLE	ANALYTE	P	KA	SOIL
4920R	04-Nov-02	METTALCN	METTALCN	SAMPLE	ANALYTE	P	KA	SOIL
4920R	04-Nov-02	METTALCN	METTALCN	SAMPLE	ANALYTE	P	KA	SOIL
4920R	04-Nov-02	METTALCN	METTALCN	SAMPLE	ANALYTE	P	KA	SOIL
4920R	04-Nov-02	METTALCN	METTALCN	SAMPLE	ANALYTE	P	KA	SOIL
4920R	04-Nov-02	METTALCN	METTALCN	SAMPLE	ANALYTE	P	KA	SOIL
4920R	04-Nov-02	METTALCN	METTALCN	SAMPLE	ANALYTE	P	KA	SOIL

4920R	04-Nov-02	METTALCN	METTALCN	SAMPLE	ANALYTE	P	KA	SOIL
4920R	04-Nov-02	METTALCN	METTALCN	SAMPLE	ANALYTE	P	KA	SOIL
4920R	04-Nov-02	METTALCN	METTALCN	SAMPLE	ANALYTE	P	KA	SOIL
4920R	04-Nov-02	METTALCN	METTALCN	SAMPLE	ANALYTE	P	KA	SOIL
4920R	04-Nov-02	METTALCN	METTALCN	SAMPLE	ANALYTE	P	KA	SOIL
4920R	04-Nov-02	METTALCN	METTALCN	SAMPLE	ANALYTE	P	KA	SOIL
4920R	04-Nov-02	METTALCN	METTALCN	SAMPLE	ANALYTE	P	KA	SOIL
4920R	04-Nov-02	METTALCN	METTALCN	SAMPLE	ANALYTE	P	KA	SOIL
4920R	04-Nov-02	METTALCN	METTALCN	SAMPLE	ANALYTE	P	KA	SOIL
4920R	04-Nov-02	METTALCN	METTALCN	SAMPLE	ANALYTE	P	KA	SOIL
4920R	04-Nov-02	METTALCN	METTALCN	SAMPLE	ANALYTE	P	KA	SOIL
4920R	04-Nov-02	METTALCN	METTALCN	SAMPLE	ANALYTE	P	KA	SOIL
4920R	04-Nov-02	METTALCN	METTALCN	SAMPLE	ANALYTE	P	KA	SOIL
4920R	04-Nov-02	METTALCN	METTALCN	SAMPLE	ANALYTE	P	KA	SOIL
4920R	04-Nov-02	METTALCN	METTALCN	SAMPLE	ANALYTE	P	KB	SOIL
4920R	04-Nov-02	METTALCN	METTALCN	SAMPLE	ANALYTE	P	KB	SOIL
4920R	04-Nov-02	METTALCN	METTALCN	SAMPLE	ANALYTE	P	KB	SOIL
4920R	04-Nov-02	METTALCN	METTALCN	SAMPLE	ANALYTE	P	KB	SOIL
4920R	04-Nov-02	METTALCN	METTALCN	SAMPLE	ANALYTE	P	KB	SOIL
4920R	04-Nov-02	METTALCN	METTALCN	SAMPLE	ANALYTE	P	KB	SOIL
4920R	04-Nov-02	METTALCN	METTALCN	SAMPLE	ANALYTE	P	KB	SOIL
4920R	04-Nov-02	METTALCN	METTALCN	SAMPLE	ANALYTE	P	KB	SOIL
4920R	04-Nov-02	METTALCN	METTALCN	SAMPLE	ANALYTE	P	KB	SOIL
4920R	04-Nov-02	METTALCN	METTALCN	SAMPLE	ANALYTE	P	KB	SOIL
4920R	04-Nov-02	METTALCN	METTALCN	SAMPLE	ANALYTE	P	KB	SOIL
4920R	04-Nov-02	METTALCN	METTALCN	SAMPLE	ANALYTE	P	KB	SOIL
4920R	04-Nov-02	METTALCN	METTALCN	SAMPLE	ANALYTE	P	KB	SOIL
4920R	04-Nov-02	METTALCN	METTALCN	SAMPLE	ANALYTE	P	KB	SOIL
4920R	04-Nov-02	METTALCN	METTALCN	SAMPLE	ANALYTE	P	KB	SOIL
4920R	04-Nov-02	METTALCN	METTALCN	SAMPLE	ANALYTE	P	KB	SOIL
4920R	04-Nov-02	METTALCN	METTALCN	SAMPLE	ANALYTE	P	KA	SOIL
4920R	04-Nov-02	METTALCN	METTALCN	SAMPLE	ANALYTE	P	KA	SOIL
4920R	04-Nov-02	METTALCN	METTALCN	SAMPLE	ANALYTE	P	KA	SOIL
4920R	04-Nov-02	METTALCN	METTALCN	SAMPLE	ANALYTE	P	KA	SOIL
4920R	04-Nov-02	METTALCN	METTALCN	SAMPLE	ANALYTE	P	KA	SOIL
4920R	04-Nov-02	METTALCN	METTALCN	SAMPLE	ANALYTE	P	KA	SOIL
4920R	04-Nov-02	METTALCN	METTALCN	SAMPLE	ANALYTE	P	KA	SOIL

4920R	04-Nov-02	METTALCN	METTALCN	SAMPLE	ANALYTE	P	KA	SOIL
4920R	04-Nov-02	METTALCN	METTALCN	SAMPLE	ANALYTE	P	KA	SOIL
4920R	04-Nov-02	METTALCN	METTALCN	SAMPLE	ANALYTE	P	KA	SOIL
4920R	04-Nov-02	METTALCN	METTALCN	SAMPLE	ANALYTE	P	KA	SOIL
4920R	04-Nov-02	METTALCN	METTALCN	SAMPLE	ANALYTE	P	KA	SOIL
4920R	04-Nov-02	METTALCN	METTALCN	SAMPLE	ANALYTE	P	KA	SOIL
4920R	04-Nov-02	METTALCN	METTALCN	SAMPLE	ANALYTE	P	KA	SOIL
4920R	04-Nov-02	METTALCN	METTALCN	SAMPLE	ANALYTE	P	KA	SOIL
4920R	04-Nov-02	METTALCN	METTALCN	SAMPLE	ANALYTE	P	KA	SOIL
4920R	04-Nov-02	METTALCN	METTALCN	SAMPLE	ANALYTE	P	KA	SOIL
4920R	04-Nov-02	METTALCN	METTALCN	SAMPLE	ANALYTE	P	KA	SOIL
4920R	04-Nov-02	METTALCN	METTALCN	SAMPLE	ANALYTE	P	KA	SOIL
4920R	04-Nov-02	METTALCN	METTALCN	SAMPLE	ANALYTE	P	KA	SOIL
4920R	04-Nov-02	METTALCN	METTALCN	SAMPLE	ANALYTE	P	KA	SOIL
4920R	04-Nov-02	METTALCN	METTALCN	SAMPLE	ANALYTE	P	KA	SOIL
4920R	04-Nov-02	METTALCN	METTALCN	SAMPLE	ANALYTE	P	KA	SOIL
4920R	04-Nov-02	METTALCN	METTALCN	SAMPLE	ANALYTE	P	KA	SOIL
4920R	04-Nov-02	METTALCN	METTALCN	SAMPLE	ANALYTE	P	KA	SOIL
4920R	04-Nov-02	METTALCN	METTALCN	SAMPLE	ANALYTE	P	KA	SOIL
4920R	04-Nov-02	METTALCN	METTALCN	SAMPLE	ANALYTE	P	KA	SOIL
4920R	04-Nov-02	METTALCN	METTALCN	SAMPLE	ANALYTE	P	KA	SOIL
4920R	04-Nov-02	METTALCN	METTALCN	SAMPLE	ANALYTE	P	KA	SOIL
4920R	04-Nov-02	METTALCN	METTALCN	SAMPLE	ANALYTE	P	KA	SOIL
4920R	04-Nov-02	METTALCN	METTALCN	SAMPLE	ANALYTE	P	KA	SOIL
4920R	04-Nov-02	METTALCN	METTALCN	SAMPLE	ANALYTE	P	KA	SOIL
4920R	04-Nov-02	METTALCN	METTALCN	SAMPLE	ANALYTE	P	KA	SOIL
4920R	04-Nov-02	METTALCN	METTALCN	SAMPLE	ANALYTE	P	KA	SOIL
4920R	04-Nov-02	METTALCN	METTALCN	SAMPLE	ANALYTE	P	KA	SOIL
4920R	04-Nov-02	METTALCN	METTALCN	SAMPLE	ANALYTE	P	KA	SOIL
4920R	04-Nov-02	METTALCN	METTALCN	SAMPLE	ANALYTE	P	KA	SOIL
4920R	04-Nov-02	METTALCN	METTALCN	SAMPLE	ANALYTE	P	KA	SOIL
4920R	04-Nov-02	METTALCN	METTALCN	SAMPLE	ANALYTE	P	KA	SOIL
4920R	04-Nov-02	METTALCN	METTALCN	SAMPLE	ANALYTE	P	KA	SOIL
4920R	04-Nov-02	METTALCN	METTALCN	SAMPLE	ANALYTE	P	KA	SOIL
4920R	04-Nov-02	METTALCN	METTALCN	SAMPLE	ANALYTE	P	KA	SOIL
4920R	04-Nov-02	METTALCN	METTALCN	SAMPLE	ANALYTE	P	KA	SOIL
4920R	04-Nov-02	METTALCN	METTALCN	SAMPLE	ANALYTE	P	KA	SOIL

4920R	04-Nov-02	METTALCN	METTALCN	SAMPLE	ANALYTE	P	KA	SOIL
4920R	04-Nov-02	METTALCN	METTALCN	SAMPLE	ANALYTE	P	KA	SOIL
4920R	04-Nov-02	METTALCN	METTALCN	SAMPLE	ANALYTE	P	KA	SOIL
4920R	04-Nov-02	METTALCN	METTALCN	SAMPLE	ANALYTE	P	KA	SOIL
4920R	04-Nov-02	METTALCN	METTALCN	SAMPLE	ANALYTE	P	KA	SOIL
4920R	04-Nov-02	METTALCN	METTALCN	SAMPLE	ANALYTE	P	KA	SOIL
4920R	04-Nov-02	METTALCN	METTALCN	SAMPLE	ANALYTE	P	KA	SOIL
4920R	04-Nov-02	METTALCN	METTALCN	SAMPLE	ANALYTE	P	KA	SOIL
4920R	04-Nov-02	METTALCN	METTALCN	SAMPLE	ANALYTE	P	KA	SOIL
4920R	04-Nov-02	METTALCN	METTALCN	SAMPLE	ANALYTE	P	KA	SOIL
4920R	04-Nov-02	METTALCN	METTALCN	SAMPLE	ANALYTE	P	KA	SOIL
4920R	04-Nov-02	METTALCN	METTALCN	SAMPLE	ANALYTE	P	KA	SOIL
4920R	04-Nov-02	METTALCN	METTALCN	SAMPLE	ANALYTE	P	KA	SOIL
4920R	04-Nov-02	METTALCN	METTALCN	SAMPLE	ANALYTE	P	KA	SOIL
4920R	04-Nov-02	METTALCN	METTALCN	SAMPLE	ANALYTE	P	KA	SOIL
4920R	04-Nov-02	METTALCN	METTALCN	SAMPLE	ANALYTE	P	KA	SOIL
4920R	04-Nov-02	METTALCN	METTALCN	SAMPLE	ANALYTE	P	KA	SOIL
4920R	04-Nov-02	METTALCN	METTALCN	SAMPLE	ANALYTE	P	KA	SOIL
4920R	04-Nov-02	METTALCN	METTALCN	SAMPLE	ANALYTE	P	KA	SOIL
4920R	04-Nov-02	METTALCN	METTALCN	SAMPLE	ANALYTE	P	KA	SOIL
4920R	04-Nov-02	METTALCN	METTALCN	SAMPLE	ANALYTE	P	KA	SOIL
4920R	04-Nov-02	METTALCN	METTALCN	SAMPLE	ANALYTE	P	KA	SOIL
4920R	04-Nov-02	METTALCN	METTALCN	SAMPLE	ANALYTE	P	KA	SOIL
4920R	04-Nov-02	METTALCN	METTALCN	SAMPLE	ANALYTE	P	KA	SOIL
4920R	04-Nov-02	METTALCN	METTALCN	SAMPLE	ANALYTE	P	KA	SOIL
4920R	04-Nov-02	METTALCN	METTALCN	SAMPLE	ANALYTE	P	KA	SOIL
4920R	04-Nov-02	METTALCN	METTALCN	SAMPLE	ANALYTE	P	KA	SOIL
4920R	04-Nov-02	METTALCN	METTALCN	SAMPLE	ANALYTE	P	KA	SOIL
4920R	04-Nov-02	METTALCN	METTALCN	SAMPLE	ANALYTE	P	KA	SOIL
4920R	04-Nov-02	METTALCN	METTALCN	SAMPLE	ANALYTE	P	KA	SOIL
4920R	04-Nov-02	METTALCN	METTALCN	SAMPLE	ANALYTE	P	KA	SOIL
4920R	04-Nov-02	METTALCN	METTALCN	SAMPLE	ANALYTE	P	KA	SOIL
4920R	04-Nov-02	METTALCN	METTALCN	SAMPLE	ANALYTE	P	KA	SOIL
4920R	04-Nov-02	METTALCN	METTALCN	SAMPLE	ANALYTE	P	KA	SOIL
4920R	04-Nov-02	METTALCN	METTALCN	SAMPLE	ANALYTE	P	KA	SOIL
4920R	04-Nov-02	METTALCN	METTALCN	SAMPLE	ANALYTE	P	KA	SOIL
4920R	04-Nov-02	METTALCN	METTALCN	SAMPLE	ANALYTE	P	KA	SOIL

4920R	04-Nov-02	METTALCN	METTALCN	SAMPLE	ANALYTE	P	KA	SOIL
4920R	04-Nov-02	METTALCN	METTALCN	SAMPLE	ANALYTE	P	KA	SOIL
4920R	04-Nov-02	METTALCN	METTALCN	SAMPLE	ANALYTE	P	KA	SOIL
4920R	04-Nov-02	METTALCN	METTALCN	SAMPLE	ANALYTE	P	KA	SOIL
4920R	04-Nov-02	METTALCN	METTALCN	SAMPLE	ANALYTE	P	KA	SOIL
4920R	04-Nov-02	METTALCN	METTALCN	SAMPLE	ANALYTE	P	KA	SOIL
4920R	04-Nov-02	METTALCN	METTALCN	SAMPLE	ANALYTE	P	KA	SOIL
4920R	04-Nov-02	METTALCN	METTALCN	SAMPLE	ANALYTE	P	KA	SOIL
4920R	04-Nov-02	METTALCN	METTALCN	SAMPLE	ANALYTE	P	KA	SOIL
4920R	04-Nov-02	METTALCN	METTALCN	SAMPLE	ANALYTE	P	KA	SOIL
4920R	04-Nov-02	METTALCN	METTALCN	SAMPLE	ANALYTE	P	KA	SOIL
4920R	04-Nov-02	METTALCN	METTALCN	SAMPLE	ANALYTE	P	KA	SOIL
4920R	04-Nov-02	METTALCN	METTALCN	SAMPLE	ANALYTE	P	KA	SOIL
4920R	04-Nov-02	METTALCN	METTALCN	SAMPLE	ANALYTE	P	KA	SOIL
4920R	04-Nov-02	METTALCN	METTALCN	SAMPLE	ANALYTE	P	KA	SOIL
4920R	04-Nov-02	METTALCN	METTALCN	SAMPLE	ANALYTE	CV	KA	SOIL
4920R	04-Nov-02	METTALCN	METTALCN	SAMPLE	ANALYTE	P	KA	SOIL
4920R	04-Nov-02	METTALCN	METTALCN	SAMPLE	ANALYTE	P	KA	SOIL
4920R	04-Nov-02	METTALCN	METTALCN	SAMPLE	ANALYTE	P	KA	SOIL
4920R	04-Nov-02	METTALCN	METTALCN	SAMPLE	ANALYTE	P	KA	SOIL
4920R	04-Nov-02	METTALCN	METTALCN	SAMPLE	ANALYTE	P	KA	SOIL
4920R	04-Nov-02	METTALCN	METTALCN	SAMPLE	ANALYTE	P	KA	SOIL
4920R	04-Nov-02	METTALCN	METTALCN	SAMPLE	ANALYTE	P	KA	SOIL
4920R	04-Nov-02	METTALCN	METTALCN	SAMPLE	ANALYTE	P	KA	SOIL
4920R	04-Nov-02	METTALCN	METTALCN	SAMPLE	ANALYTE	P	KA	SOIL
4920R	04-Nov-02	METTALCN	METTALCN	SAMPLE	ANALYTE	P	KA	SOIL
4920R	04-Nov-02	METTALCN	METTALCN	SAMPLE	ANALYTE	P	KA	SOIL
4920R	04-Nov-02	METTALCN	METTALCN	SAMPLE	ANALYTE	P	KA	SOIL
4920R	04-Nov-02	METTALCN	METTALCN	SAMPLE	ANALYTE	P	KA	SOIL
4920R	04-Nov-02	METTALCN	METTALCN	SAMPLE	ANALYTE	P	KA	SOIL
4920R	04-Nov-02	METTALCN	METTALCN	SAMPLE	ANALYTE	P	KA	SOIL
4920R	04-Nov-02	METTALCN	METTALCN	SAMPLE	ANALYTE	P	KA	SOIL
4920R	04-Nov-02	METTALCN	METTALCN	SAMPLE	ANALYTE	P	KA	SOIL
4920R	04-Nov-02	METTALCN	METTALCN	SAMPLE	ANALYTE	CV	KA	SOIL

4920R	03-Nov-02	METTALCN	METTALCN	SAMPLE	ANALYTE	AS	KA	SOIL
4920R	04-Nov-02	METTALCN	METTALCN	SAMPLE	ANALYTE	P	KB	SOIL
4920R	04-Nov-02	METTALCN	METTALCN	SAMPLE	ANALYTE	P	KB	SOIL
4920R	04-Nov-02	METTALCN	METTALCN	SAMPLE	ANALYTE	P	KB	SOIL
4920R	04-Nov-02	METTALCN	METTALCN	SAMPLE	ANALYTE	P	KB	SOIL
4920R	04-Nov-02	METTALCN	METTALCN	SAMPLE	ANALYTE	P	KB	SOIL
4920R	04-Nov-02	METTALCN	METTALCN	SAMPLE	ANALYTE	P	KB	SOIL
4920R	04-Nov-02	METTALCN	METTALCN	SAMPLE	ANALYTE	P	KA	SOIL
4920R	04-Nov-02	METTALCN	METTALCN	SAMPLE	ANALYTE	CV	KA	SOIL
4920R	03-Nov-02	METTALCN	METTALCN	SAMPLE	ANALYTE	AS	KA	SOIL
4920R	03-Nov-02	METTALCN	METTALCN	SAMPLE	ANALYTE	AS	KA	SOIL
4920R	04-Nov-02	METTALCN	METTALCN	SAMPLE	ANALYTE	P	KB	SOIL
4920R	04-Nov-02	METTALCN	METTALCN	SAMPLE	ANALYTE	P	KB	SOIL
4920R	04-Nov-02	METTALCN	METTALCN	SAMPLE	ANALYTE	P	KB	SOIL
4920R	04-Nov-02	METTALCN	METTALCN	SAMPLE	ANALYTE	P	KB	SOIL
4920R	04-Nov-02	METTALCN	METTALCN	SAMPLE	ANALYTE	P	KB	SOIL
4920R	04-Nov-02	METTALCN	METTALCN	SAMPLE	ANALYTE	P	KB	SOIL
4920R	04-Nov-02	METTALCN	METTALCN	SAMPLE	ANALYTE	CV	KA	SOIL
4920R	03-Nov-02	METTALCN	METTALCN	SAMPLE	ANALYTE	AS	KA	SOIL
4920R	04-Nov-02	METTALCN	METTALCN	SAMPLE	ANALYTE	P	KA	SOIL
4920R	04-Nov-02	METTALCN	METTALCN	SAMPLE	ANALYTE	P	KA	SOIL
4920R	04-Nov-02	METTALCN	METTALCN	SAMPLE	ANALYTE	P	KA	SOIL
4920R	04-Nov-02	METTALCN	METTALCN	SAMPLE	ANALYTE	P	KA	SOIL
4920R	04-Nov-02	METTALCN	METTALCN	SAMPLE	ANALYTE	P	KA	SOIL
4920R	04-Nov-02	METTALCN	METTALCN	SAMPLE	ANALYTE	P	KA	SOIL
4920R	04-Nov-02	METTALCN	METTALCN	SAMPLE	ANALYTE	CV	KA	SOIL
4920R	03-Nov-02	METTALCN	METTALCN	SAMPLE	ANALYTE	AS	KA	SOIL
4920R	04-Nov-02	METTALCN	METTALCN	SAMPLE	ANALYTE	CV	KA	SOIL
4920R	03-Nov-02	METTALCN	METTALCN	SAMPLE	ANALYTE	AS	KA	SOIL
4920R	04-Nov-02	METTALCN	METTALCN	SAMPLE	ANALYTE	P	KA	SOIL
4920R	04-Nov-02	METTALCN	METTALCN	SAMPLE	ANALYTE	P	KA	SOIL
4920R	04-Nov-02	METTALCN	METTALCN	SAMPLE	ANALYTE	P	KA	SOIL
4920R	04-Nov-02	METTALCN	METTALCN	SAMPLE	ANALYTE	P	KA	SOIL
4920R	04-Nov-02	METTALCN	METTALCN	SAMPLE	ANALYTE	P	KA	SOIL
4920R	04-Nov-02	METTALCN	METTALCN	SAMPLE	ANALYTE	P	KA	SOIL
4920R	04-Nov-02	METTALCN	METTALCN	SAMPLE	ANALYTE	CV	KB	SOIL
4920R	03-Nov-02	METTALCN	METTALCN	SAMPLE	ANALYTE	AS	KB	SOIL

4920R	04-Nov-02	METTALCN	METTALCN	SAMPLE	ANALYTE	P	KA	SOIL
4920R	04-Nov-02	METTALCN	METTALCN	SAMPLE	ANALYTE	P	KA	SOIL
4920R	04-Nov-02	METTALCN	METTALCN	SAMPLE	ANALYTE	P	KA	SOIL
4920R	04-Nov-02	METTALCN	METTALCN	SAMPLE	ANALYTE	P	KA	SOIL
4920R	04-Nov-02	METTALCN	METTALCN	SAMPLE	ANALYTE	P	KA	SOIL
4920R	04-Nov-02	METTALCN	METTALCN	SAMPLE	ANALYTE	P	KA	SOIL
4920R	04-Nov-02	METTALCN	METTALCN	SAMPLE	ANALYTE	CV	KB	SOIL
4920R	03-Nov-02	METTALCN	METTALCN	SAMPLE	ANALYTE	AS	KB	SOIL
4920R	04-Nov-02	METTALCN	METTALCN	SAMPLE	ANALYTE	P	KA	SOIL
4920R	04-Nov-02	METTALCN	METTALCN	SAMPLE	ANALYTE	P	KA	SOIL
4920R	04-Nov-02	METTALCN	METTALCN	SAMPLE	ANALYTE	P	KA	SOIL
4920R	04-Nov-02	METTALCN	METTALCN	SAMPLE	ANALYTE	P	KA	SOIL
4920R	04-Nov-02	METTALCN	METTALCN	SAMPLE	ANALYTE	P	KA	SOIL
4920R	04-Nov-02	METTALCN	METTALCN	SAMPLE	ANALYTE	P	KA	SOIL
4920R	04-Nov-02	METTALCN	METTALCN	SAMPLE	ANALYTE	CV	KA	SOIL
4920R	03-Nov-02	METTALCN	METTALCN	SAMPLE	ANALYTE	AS	KA	SOIL
4920R	04-Nov-02	METTALCN	METTALCN	SAMPLE	ANALYTE	CV	KA	SOIL
4920R	03-Nov-02	METTALCN	METTALCN	SAMPLE	ANALYTE	AS	KA	SOIL
4920R	04-Nov-02	METTALCN	METTALCN	SAMPLE	ANALYTE	P	KB	SOIL
4920R	04-Nov-02	METTALCN	METTALCN	SAMPLE	ANALYTE	P	KB	SOIL
4920R	04-Nov-02	METTALCN	METTALCN	SAMPLE	ANALYTE	P	KB	SOIL
4920R	04-Nov-02	METTALCN	METTALCN	SAMPLE	ANALYTE	P	KB	SOIL
4920R	04-Nov-02	METTALCN	METTALCN	SAMPLE	ANALYTE	P	KB	SOIL
4920R	04-Nov-02	METTALCN	METTALCN	SAMPLE	ANALYTE	P	KB	SOIL
4920R	04-Nov-02	METTALCN	METTALCN	SAMPLE	ANALYTE	CV	KA	SOIL
4920R	03-Nov-02	METTALCN	METTALCN	SAMPLE	ANALYTE	AS	KA	SOIL
4920R	04-Nov-02	METTALCN	METTALCN	SAMPLE	ANALYTE	P	KA	SOIL
4920R	04-Nov-02	METTALCN	METTALCN	SAMPLE	ANALYTE	P	KA	SOIL
4920R	04-Nov-02	METTALCN	METTALCN	SAMPLE	ANALYTE	P	KA	SOIL
4920R	04-Nov-02	METTALCN	METTALCN	SAMPLE	ANALYTE	P	KA	SOIL
4920R	04-Nov-02	METTALCN	METTALCN	SAMPLE	ANALYTE	P	KA	SOIL
4920R	04-Nov-02	METTALCN	METTALCN	SAMPLE	ANALYTE	P	KA	SOIL
4920R	04-Nov-02	METTALCN	METTALCN	SAMPLE	ANALYTE	CV	KA	SOIL
4920R	03-Nov-02	METTALCN	METTALCN	SAMPLE	ANALYTE	AS	KA	SOIL
4920R	04-Nov-02	METTALCN	METTALCN	SAMPLE	ANALYTE	P	KA	SOIL
4920R	04-Nov-02	METTALCN	METTALCN	SAMPLE	ANALYTE	P	KA	SOIL
4920R	04-Nov-02	METTALCN	METTALCN	SAMPLE	ANALYTE	P	KA	SOIL

4920R	04-Nov-02	METTALCN	METTALCN	SAMPLE	ANALYTE	P	KA	SOIL
4920R	04-Nov-02	METTALCN	METTALCN	SAMPLE	ANALYTE	P	KA	SOIL
4920R	04-Nov-02	METTALCN	METTALCN	SAMPLE	ANALYTE	P	KA	SOIL
4920R	04-Nov-02	METTALCN	METTALCN	SAMPLE	ANALYTE	CV	KB	SOIL
4920R	03-Nov-02	METTALCN	METTALCN	SAMPLE	ANALYTE	AS	KB	SOIL
4920R	04-Nov-02	METTALCN	METTALCN	SAMPLE	ANALYTE	P	KA	SOIL
4920R	04-Nov-02	METTALCN	METTALCN	SAMPLE	ANALYTE	CV	KA	SOIL
4920R	03-Nov-02	METTALCN	METTALCN	SAMPLE	ANALYTE	AS	KA	SOIL
4920R	04-Nov-02	METTALCN	METTALCN	SAMPLE	ANALYTE	P	KA	SOIL
4920R	04-Nov-02	METTALCN	METTALCN	SAMPLE	ANALYTE	P	KA	SOIL
4920R	04-Nov-02	METTALCN	METTALCN	SAMPLE	ANALYTE	P	KA	SOIL
4920R	04-Nov-02	METTALCN	METTALCN	SAMPLE	ANALYTE	P	KA	SOIL
4920R	04-Nov-02	METTALCN	METTALCN	SAMPLE	ANALYTE	P	KA	SOIL
4920R	04-Nov-02	METTALCN	METTALCN	SAMPLE	ANALYTE	P	KA	SOIL
4920R	04-Nov-02	METTALCN	METTALCN	SAMPLE	ANALYTE	CV	KA	SOIL
4920R	03-Nov-02	METTALCN	METTALCN	SAMPLE	ANALYTE	AS	KA	SOIL
4920R	04-Nov-02	METTALCN	METTALCN	SAMPLE	ANALYTE	P	KA	SOIL
4920R	04-Nov-02	METTALCN	METTALCN	SAMPLE	ANALYTE	P	KA	SOIL
4920R	04-Nov-02	METTALCN	METTALCN	SAMPLE	ANALYTE	CV	KA	SOIL
4920R	04-Nov-02	METTALCN	METTALCN	SAMPLE	ANALYTE	P	KA	SOIL
4920R	03-Nov-02	METTALCN	METTALCN	SAMPLE	ANALYTE	AS	KA	SOIL
4920R	04-Nov-02	METTALCN	METTALCN	SAMPLE	ANALYTE	P	KA	SOIL
4920R	04-Nov-02	METTALCN	METTALCN	SAMPLE	ANALYTE	P	KA	SOIL
4920R	04-Nov-02	METTALCN	METTALCN	SAMPLE	ANALYTE	P	KA	SOIL
4920R	04-Nov-02	METTALCN	METTALCN	SAMPLE	ANALYTE	CV	KA	SOIL
4920R	03-Nov-02	METTALCN	METTALCN	SAMPLE	ANALYTE	AS	KA	SOIL
4920R	04-Nov-02	METTALCN	METTALCN	SAMPLE	ANALYTE	P	KA	SOIL
4920R	04-Nov-02	METTALCN	METTALCN	SAMPLE	ANALYTE	P	KA	SOIL
4920R	04-Nov-02	METTALCN	METTALCN	SAMPLE	ANALYTE	P	KA	SOIL
4920R	04-Nov-02	METTALCN	METTALCN	SAMPLE	ANALYTE	P	KA	SOIL
4920R	04-Nov-02	METTALCN	METTALCN	SAMPLE	ANALYTE	P	KA	SOIL
4920R	04-Nov-02	METTALCN	METTALCN	SAMPLE	ANALYTE	P	KA	SOIL
4920R	04-Nov-02	METTALCN	METTALCN	SAMPLE	ANALYTE	CV	KA	SOIL
4920R	03-Nov-02	METTALCN	METTALCN	SAMPLE	ANALYTE	AS	KA	SOIL
4921R	09-Dec-02	GAMMA SPE	GAMMA SPEC	SAMPLE	ANALYTE		PA	SOIL
4921R	09-Dec-02	GAMMA SPE	GAMMA SPEC	SAMPLE	ANALYTE		PA	SOIL

4921R	09-Dec-02	GAMMA SPE	GAMMA SPEC	SAMPLE	ANALYTE	PA	SOIL
4921R	11-Dec-02	GAMMA SPE	GAMMA SPEC	SAMPLE	ANALYTE	PA	SOIL
4921R	09-Dec-02	GAMMA SPE	GAMMA SPEC	SAMPLE	ANALYTE	PA	SOIL
4921R	09-Dec-02	GAMMA SPE	GAMMA SPEC	SAMPLE	ANALYTE	PA	SOIL
4921R	09-Dec-02	GAMMA SPE	GAMMA SPEC	SAMPLE	ANALYTE	PA	SOIL
4921R	09-Dec-02	GAMMA SPE	GAMMA SPEC	SAMPLE	ANALYTE	PA	SOIL
4921R	09-Dec-02	GAMMA SPE	GAMMA SPEC	SAMPLE	ANALYTE	PA	SOIL
4921R	09-Dec-02	GAMMA SPE	GAMMA SPEC	SAMPLE	ANALYTE	PA	SOIL
4921R	09-Dec-02	GAMMA SPE	GAMMA SPEC	SAMPLE	ANALYTE	PA	SOIL
4921R	09-Dec-02	GAMMA SPE	GAMMA SPEC	SAMPLE	ANALYTE	PA	SOIL
4921R	09-Dec-02	GAMMA SPE	GAMMA SPEC	SAMPLE	ANALYTE	PA	SOIL
4921R	09-Dec-02	GAMMA SPE	GAMMA SPEC	SAMPLE	ANALYTE	PA	SOIL
4921R	09-Dec-02	GAMMA SPE	GAMMA SPEC	SAMPLE	ANALYTE	PA	SOIL
4921R	09-Dec-02	GAMMA SPE	GAMMA SPEC	SAMPLE	ANALYTE	PA	SOIL
4921R	09-Dec-02	GAMMA SPE	GAMMA SPEC	SAMPLE	ANALYTE	PA	SOIL
4921R	11-Dec-02	GAMMA SPE	GAMMA SPEC	SAMPLE	ANALYTE	PA	SOIL
4921R	11-Dec-02	GAMMA SPE	GAMMA SPEC	SAMPLE	ANALYTE	PA	SOIL
4921R	11-Dec-02	GAMMA SPE	GAMMA SPEC	SAMPLE	ANALYTE	PA	SOIL
4921R	11-Dec-02	GAMMA SPE	GAMMA SPEC	SAMPLE	ANALYTE	PA	SOIL
4921R	11-Dec-02	GAMMA SPE	GAMMA SPEC	SAMPLE	ANALYTE	PA	SOIL
4921R	11-Dec-02	GAMMA SPE	GAMMA SPEC	SAMPLE	ANALYTE	PA	SOIL
4921R	11-Dec-02	GAMMA SPE	GAMMA SPEC	SAMPLE	ANALYTE	PA	SOIL
4921R	11-Dec-02	GAMMA SPE	GAMMA SPEC	SAMPLE	ANALYTE	PA	SOIL
4921R	11-Dec-02	GAMMA SPE	GAMMA SPEC	SAMPLE	ANALYTE	PA	SOIL
4921R	11-Dec-02	GAMMA SPE	GAMMA SPEC	SAMPLE	ANALYTE	PA	SOIL
4921R	11-Dec-02	GAMMA SPE	GAMMA SPEC	SAMPLE	ANALYTE	PA	SOIL
4921R	11-Dec-02	GAMMA SPE	GAMMA SPEC	SAMPLE	ANALYTE	PA	SOIL
4921R	11-Dec-02	GAMMA SPE	GAMMA SPEC	SAMPLE	ANALYTE	PA	SOIL
4921R	11-Dec-02	GAMMA SPE	GAMMA SPEC	SAMPLE	ANALYTE	PA	SOIL
4921R	11-Dec-02	GAMMA SPE	GAMMA SPEC	SAMPLE	ANALYTE	PA	SOIL
4921R	09-Dec-02	GAMMA SPE	GAMMA SPEC	SAMPLE	ANALYTE	PA	SOIL
4921R	09-Dec-02	GAMMA SPE	GAMMA SPEC	SAMPLE	ANALYTE	PA	SOIL

4921R	09-Dec-02	GAMMA SPE	GAMMA SPEC	SAMPLE	ANALYTE	PA	SOIL
4921R	09-Dec-02	GAMMA SPE	GAMMA SPEC	SAMPLE	ANALYTE	PA	SOIL
4921R	09-Dec-02	GAMMA SPE	GAMMA SPEC	SAMPLE	ANALYTE	PA	SOIL
4921R	09-Dec-02	GAMMA SPE	GAMMA SPEC	SAMPLE	ANALYTE	PA	SOIL
4921R	09-Dec-02	GAMMA SPE	GAMMA SPEC	SAMPLE	ANALYTE	PA	SOIL
4921R	11-Dec-02	GAMMA SPE	GAMMA SPEC	SAMPLE	ANALYTE	PA	SOIL
4921R	11-Dec-02	GAMMA SPE	GAMMA SPEC	SAMPLE	ANALYTE	PA	SOIL
4921R	11-Dec-02	GAMMA SPE	GAMMA SPEC	SAMPLE	ANALYTE	PA	SOIL
4921R	11-Dec-02	GAMMA SPE	GAMMA SPEC	SAMPLE	ANALYTE	PA	SOIL
4921R	11-Dec-02	GAMMA SPE	GAMMA SPEC	SAMPLE	ANALYTE	PA	SOIL
4921R	09-Dec-02	GAMMA SPE	GAMMA SPEC	SAMPLE	ANALYTE	PA	SOIL
4921R	09-Dec-02	GAMMA SPE	GAMMA SPEC	SAMPLE	ANALYTE	PA	SOIL
4921R	09-Dec-02	GAMMA SPE	GAMMA SPEC	SAMPLE	ANALYTE	PA	SOIL
4921R	09-Dec-02	GAMMA SPE	GAMMA SPEC	SAMPLE	ANALYTE	PA	SOIL
4921R	11-Dec-02	GAMMA SPE	GAMMA SPEC	SAMPLE	ANALYTE	PA	SOIL
4921R	09-Dec-02	GAMMA SPE	GAMMA SPEC	SAMPLE	ANALYTE	PA	SOIL
4921R	09-Dec-02	GAMMA SPE	GAMMA SPEC	SAMPLE	ANALYTE	PA	SOIL
4921R	09-Dec-02	GAMMA SPE	GAMMA SPEC	SAMPLE	ANALYTE	PA	SOIL
4921R	09-Dec-02	GAMMA SPE	GAMMA SPEC	SAMPLE	ANALYTE	PA	SOIL
4921R	09-Dec-02	GAMMA SPE	GAMMA SPEC	SAMPLE	ANALYTE	PA	SOIL
4921R	09-Dec-02	GAMMA SPE	GAMMA SPEC	SAMPLE	ANALYTE	PA	SOIL
4921R	09-Dec-02	GAMMA SPE	GAMMA SPEC	SAMPLE	ANALYTE	PA	SOIL
4921R	09-Dec-02	GAMMA SPE	GAMMA SPEC	SAMPLE	ANALYTE	PA	SOIL
4921R	11-Dec-02	GAMMA SPE	GAMMA SPEC	SAMPLE	ANALYTE	PA	SOIL
4921R	11-Dec-02	GAMMA SPE	GAMMA SPEC	SAMPLE	ANALYTE	PA	SOIL
4921R	11-Dec-02	GAMMA SPE	GAMMA SPEC	SAMPLE	ANALYTE	PA	SOIL
4921R	11-Dec-02	GAMMA SPE	GAMMA SPEC	SAMPLE	ANALYTE	PA	SOIL
4921R	11-Dec-02	GAMMA SPE	GAMMA SPEC	SAMPLE	ANALYTE	PA	SOIL
4921R	11-Dec-02	GAMMA SPE	GAMMA SPEC	SAMPLE	ANALYTE	PA	SOIL
4921R	11-Dec-02	GAMMA SPE	GAMMA SPEC	SAMPLE	ANALYTE	PA	SOIL
4921R	09-Dec-02	GAMMA SPE	GAMMA SPEC	SAMPLE	ANALYTE	PA	SOIL
4921R	09-Dec-02	GAMMA SPE	GAMMA SPEC	SAMPLE	ANALYTE	PA	SOIL
4921R	09-Dec-02	GAMMA SPE	GAMMA SPEC	SAMPLE	ANALYTE	PA	SOIL
4921R	09-Dec-02	GAMMA SPE	GAMMA SPEC	SAMPLE	ANALYTE	PA	SOIL
4921R	09-Dec-02	GAMMA SPE	GAMMA SPEC	SAMPLE	ANALYTE	PA	SOIL
4921R	09-Dec-02	GAMMA SPE	GAMMA SPEC	SAMPLE	ANALYTE	PA	SOIL
4921R	09-Dec-02	GAMMA SPE	GAMMA SPEC	SAMPLE	ANALYTE	PA	SOIL
4921R	09-Dec-02	GAMMA SPE	GAMMA SPEC	SAMPLE	ANALYTE	PA	SOIL

4921R	09-Dec-02	GAMMA SPE	GAMMA SPEC	SAMPLE	ANALYTE	PA	SOIL
4921R	09-Dec-02	GAMMA SPE	GAMMA SPEC	SAMPLE	ANALYTE	PA	SOIL
4921R	09-Dec-02	GAMMA SPE	GAMMA SPEC	SAMPLE	ANALYTE	PA	SOIL
4921R	09-Dec-02	GAMMA SPE	GAMMA SPEC	SAMPLE	ANALYTE	PA	SOIL
4921R	09-Dec-02	GAMMA SPE	GAMMA SPEC	SAMPLE	ANALYTE	PA	SOIL
4921R	09-Dec-02	GAMMA SPE	GAMMA SPEC	SAMPLE	ANALYTE	PA	SOIL
4921R	09-Dec-02	GAMMA SPE	GAMMA SPEC	SAMPLE	ANALYTE	PA	SOIL
4921R	09-Dec-02	GAMMA SPE	GAMMA SPEC	SAMPLE	ANALYTE	PA	SOIL
4921R	09-Dec-02	GAMMA SPE	GAMMA SPEC	SAMPLE	ANALYTE	PA	SOIL
4921R	09-Dec-02	GAMMA SPE	GAMMA SPEC	SAMPLE	ANALYTE	PA	SOIL
4921R	09-Dec-02	GAMMA SPE	GAMMA SPEC	SAMPLE	ANALYTE	PA	SOIL
4921R	09-Dec-02	GAMMA SPE	GAMMA SPEC	SAMPLE	ANALYTE	PA	SOIL
4921R	09-Dec-02	GAMMA SPE	GAMMA SPEC	SAMPLE	ANALYTE	PA	SOIL
4921R	09-Dec-02	GAMMA SPE	GAMMA SPEC	SAMPLE	ANALYTE	PA	SOIL
4921R	09-Dec-02	GAMMA SPE	GAMMA SPEC	SAMPLE	ANALYTE	PA	SOIL
4921R	09-Dec-02	GAMMA SPE	GAMMA SPEC	SAMPLE	ANALYTE	PA	SOIL
4921R	09-Dec-02	GAMMA SPE	GAMMA SPEC	SAMPLE	ANALYTE	PA	SOIL
4921R	09-Dec-02	GAMMA SPE	GAMMA SPEC	SAMPLE	ANALYTE	PA	SOIL
4921R	11-Dec-02	GAMMA SPE	GAMMA SPEC	SAMPLE	ANALYTE	PA	SOIL
4921R	11-Dec-02	GAMMA SPE	GAMMA SPEC	SAMPLE	ANALYTE	PA	SOIL
4921R	11-Dec-02	GAMMA SPE	GAMMA SPEC	SAMPLE	ANALYTE	PA	SOIL
4921R	11-Dec-02	GAMMA SPE	GAMMA SPEC	SAMPLE	ANALYTE	PA	SOIL
4921R	11-Dec-02	GAMMA SPE	GAMMA SPEC	SAMPLE	ANALYTE	PA	SOIL
4921R	11-Dec-02	GAMMA SPE	GAMMA SPEC	SAMPLE	ANALYTE	PA	SOIL
4921R	11-Dec-02	GAMMA SPE	GAMMA SPEC	SAMPLE	ANALYTE	PA	SOIL
4921R	11-Dec-02	GAMMA SPE	GAMMA SPEC	SAMPLE	ANALYTE	PA	SOIL
4921R	11-Dec-02	GAMMA SPE	GAMMA SPEC	SAMPLE	ANALYTE	PA	SOIL
4921R	11-Dec-02	GAMMA SPE	GAMMA SPEC	SAMPLE	ANALYTE	PA	SOIL
4921R	11-Dec-02	GAMMA SPE	GAMMA SPEC	SAMPLE	ANALYTE	PA	SOIL
4921R	11-Dec-02	GAMMA SPE	GAMMA SPEC	SAMPLE	ANALYTE	PA	SOIL
4921R	11-Dec-02	GAMMA SPE	GAMMA SPEC	SAMPLE	ANALYTE	PA	SOIL
4921R	11-Dec-02	GAMMA SPE	GAMMA SPEC	SAMPLE	ANALYTE	PA	SOIL
4921R	11-Dec-02	GAMMA SPE	GAMMA SPEC	SAMPLE	ANALYTE	PA	SOIL
4921R	11-Dec-02	GAMMA SPE	GAMMA SPEC	SAMPLE	ANALYTE	PA	SOIL

4921R	11-Dec-02	GAMMA SPE	GAMMA SPEC	SAMPLE	ANALYTE	PA	SOIL
4921R	11-Dec-02	GAMMA SPE	GAMMA SPEC	SAMPLE	ANALYTE	PA	SOIL
4921R	11-Dec-02	GAMMA SPE	GAMMA SPEC	SAMPLE	ANALYTE	PA	SOIL
4921R	11-Dec-02	GAMMA SPE	GAMMA SPEC	SAMPLE	ANALYTE	PA	SOIL
4921R	11-Dec-02	GAMMA SPE	GAMMA SPEC	SAMPLE	ANALYTE	PA	SOIL
4921R	11-Dec-02	GAMMA SPE	GAMMA SPEC	SAMPLE	ANALYTE	PA	SOIL
4921R	11-Dec-02	GAMMA SPE	GAMMA SPEC	SAMPLE	ANALYTE	PA	SOIL
4921R	11-Dec-02	GAMMA SPE	GAMMA SPEC	SAMPLE	ANALYTE	PA	SOIL
4921R	22-Nov-02	H3	H3	SAMPLE	ANALYTE	PA	SOIL
4921R	20-Nov-02	ISOPU	ISOPU	SAMPLE	ANALYTE	PA	SOIL
4921R	11-Dec-02	GAMMA SPE	GAMMA SPEC	SAMPLE	ANALYTE	PA	SOIL
4921R	09-Dec-02	GAMMA SPE	GAMMA SPEC	SAMPLE	ANALYTE	PA	SOIL
4921R	09-Dec-02	GAMMA SPE	GAMMA SPEC	SAMPLE	ANALYTE	PA	SOIL
4921R	09-Dec-02	GAMMA SPE	GAMMA SPEC	SAMPLE	ANALYTE	PA	SOIL
4921R	09-Dec-02	GAMMA SPE	GAMMA SPEC	SAMPLE	ANALYTE	PA	SOIL
4921R	09-Dec-02	GAMMA SPE	GAMMA SPEC	SAMPLE	ANALYTE	PA	SOIL
4921R	09-Dec-02	GAMMA SPE	GAMMA SPEC	SAMPLE	ANALYTE	PA	SOIL
4921R	09-Dec-02	GAMMA SPE	GAMMA SPEC	SAMPLE	ANALYTE	PA	SOIL
4921R	09-Dec-02	GAMMA SPE	GAMMA SPEC	SAMPLE	ANALYTE	PA	SOIL
4921R	09-Dec-02	GAMMA SPE	GAMMA SPEC	SAMPLE	ANALYTE	PA	SOIL
4921R	09-Dec-02	GAMMA SPE	GAMMA SPEC	SAMPLE	ANALYTE	PA	SOIL
4921R	09-Dec-02	GAMMA SPE	GAMMA SPEC	SAMPLE	ANALYTE	PA	SOIL
4921R	09-Dec-02	GAMMA SPE	GAMMA SPEC	SAMPLE	ANALYTE	PA	SOIL
4921R	09-Dec-02	GAMMA SPE	GAMMA SPEC	SAMPLE	ANALYTE	PA	SOIL
4921R	09-Dec-02	GAMMA SPE	GAMMA SPEC	SAMPLE	ANALYTE	PA	SOIL
4921R	09-Dec-02	GAMMA SPE	GAMMA SPEC	SAMPLE	ANALYTE	PA	SOIL
4921R	09-Dec-02	GAMMA SPE	GAMMA SPEC	SAMPLE	ANALYTE	PA	SOIL
4921R	09-Dec-02	GAMMA SPE	GAMMA SPEC	SAMPLE	ANALYTE	PA	SOIL
4921R	09-Dec-02	GAMMA SPE	GAMMA SPEC	SAMPLE	ANALYTE	PA	SOIL
4921R	09-Dec-02	GAMMA SPE	GAMMA SPEC	SAMPLE	ANALYTE	PA	SOIL
4921R	09-Dec-02	GAMMA SPE	GAMMA SPEC	SAMPLE	ANALYTE	PA	SOIL
4921R	09-Dec-02	GAMMA SPE	GAMMA SPEC	SAMPLE	ANALYTE	PA	SOIL
4921R	09-Dec-02	GAMMA SPE	GAMMA SPEC	SAMPLE	ANALYTE	PA	SOIL
4921R	09-Dec-02	GAMMA SPE	GAMMA SPEC	SAMPLE	ANALYTE	PA	SOIL
4921R	09-Dec-02	GAMMA SPE	GAMMA SPEC	SAMPLE	ANALYTE	PA	SOIL
4921R	09-Dec-02	GAMMA SPE	GAMMA SPEC	SAMPLE	ANALYTE	PA	SOIL

4921R	22-Nov-02	H3	H3	SAMPLE	ANALYTE	PA	SOIL
4921R	20-Nov-02	ISOPU	ISOPU	SAMPLE	ANALYTE	PA	SOIL
4921R	20-Nov-02	ISOPU	ISOPU	SAMPLE	ANALYTE	PA	SOIL
4921R	09-Dec-02	GAMMA SPE	GAMMA SPEC	SAMPLE	ANALYTE	PA	SOIL
4921R	09-Dec-02	GAMMA SPE	GAMMA SPEC	SAMPLE	ANALYTE	PA	SOIL
4921R	09-Dec-02	GAMMA SPE	GAMMA SPEC	SAMPLE	ANALYTE	PA	SOIL
4921R	09-Dec-02	GAMMA SPE	GAMMA SPEC	SAMPLE	ANALYTE	PA	SOIL
4921R	09-Dec-02	GAMMA SPE	GAMMA SPEC	SAMPLE	ANALYTE	PA	SOIL
4921R	09-Dec-02	GAMMA SPE	GAMMA SPEC	SAMPLE	ANALYTE	PA	SOIL
4921R	09-Dec-02	GAMMA SPE	GAMMA SPEC	SAMPLE	ANALYTE	PA	SOIL
4921R	09-Dec-02	GAMMA SPE	GAMMA SPEC	SAMPLE	ANALYTE	PA	SOIL
4921R	09-Dec-02	GAMMA SPE	GAMMA SPEC	SAMPLE	ANALYTE	PA	SOIL
4921R	09-Dec-02	GAMMA SPE	GAMMA SPEC	SAMPLE	ANALYTE	PA	SOIL
4921R	09-Dec-02	GAMMA SPE	GAMMA SPEC	SAMPLE	ANALYTE	PA	SOIL
4921R	09-Dec-02	GAMMA SPE	GAMMA SPEC	SAMPLE	ANALYTE	PA	SOIL
4921R	09-Dec-02	GAMMA SPE	GAMMA SPEC	SAMPLE	ANALYTE	PA	SOIL
4921R	09-Dec-02	GAMMA SPE	GAMMA SPEC	SAMPLE	ANALYTE	PA	SOIL
4921R	09-Dec-02	GAMMA SPE	GAMMA SPEC	SAMPLE	ANALYTE	PA	SOIL
4921R	09-Dec-02	GAMMA SPE	GAMMA SPEC	SAMPLE	ANALYTE	PA	SOIL
4921R	09-Dec-02	GAMMA SPE	GAMMA SPEC	SAMPLE	ANALYTE	PA	SOIL
4921R	09-Dec-02	GAMMA SPE	GAMMA SPEC	SAMPLE	ANALYTE	PA	SOIL
4921R	22-Nov-02	H3	H3	SAMPLE	ANALYTE	PA	SOIL
4921R	20-Nov-02	ISOPU	ISOPU	SAMPLE	ANALYTE	PA	SOIL
4921R	09-Dec-02	GAMMA SPE	GAMMA SPEC	SAMPLE	ANALYTE	PA	SOIL
4921R	09-Dec-02	GAMMA SPE	GAMMA SPEC	SAMPLE	ANALYTE	PA	SOIL
4921R	09-Dec-02	GAMMA SPE	GAMMA SPEC	SAMPLE	ANALYTE	PA	SOIL
4921R	09-Dec-02	GAMMA SPE	GAMMA SPEC	SAMPLE	ANALYTE	PA	SOIL
4921R	09-Dec-02	GAMMA SPE	GAMMA SPEC	SAMPLE	ANALYTE	PA	SOIL
4921R	09-Dec-02	GAMMA SPE	GAMMA SPEC	SAMPLE	ANALYTE	PA	SOIL
4921R	09-Dec-02	GAMMA SPE	GAMMA SPEC	SAMPLE	ANALYTE	PA	SOIL
4921R	09-Dec-02	GAMMA SPE	GAMMA SPEC	SAMPLE	ANALYTE	PA	SOIL
4921R	09-Dec-02	GAMMA SPE	GAMMA SPEC	SAMPLE	ANALYTE	PA	SOIL
4921R	09-Dec-02	GAMMA SPE	GAMMA SPEC	SAMPLE	ANALYTE	PA	SOIL
4921R	09-Dec-02	GAMMA SPE	GAMMA SPEC	SAMPLE	ANALYTE	PA	SOIL
4921R	09-Dec-02	GAMMA SPE	GAMMA SPEC	SAMPLE	ANALYTE	PA	SOIL

4921R	09-Dec-02	GAMMA SPE	GAMMA SPEC	SAMPLE	ANALYTE	PA	SOIL
4921R	09-Dec-02	GAMMA SPE	GAMMA SPEC	SAMPLE	ANALYTE	PA	SOIL
4921R	09-Dec-02	GAMMA SPE	GAMMA SPEC	SAMPLE	ANALYTE	PA	SOIL
4921R	09-Dec-02	GAMMA SPE	GAMMA SPEC	SAMPLE	ANALYTE	PA	SOIL
4921R	09-Dec-02	GAMMA SPE	GAMMA SPEC	SAMPLE	ANALYTE	PA	SOIL
4921R	09-Dec-02	GAMMA SPE	GAMMA SPEC	SAMPLE	ANALYTE	PA	SOIL
4921R	09-Dec-02	GAMMA SPE	GAMMA SPEC	SAMPLE	ANALYTE	PA	SOIL
4921R	09-Dec-02	GAMMA SPE	GAMMA SPEC	SAMPLE	ANALYTE	PA	SOIL
4921R	09-Dec-02	GAMMA SPE	GAMMA SPEC	SAMPLE	ANALYTE	PA	SOIL
4921R	09-Dec-02	GAMMA SPE	GAMMA SPEC	SAMPLE	ANALYTE	PA	SOIL
4921R	09-Dec-02	GAMMA SPE	GAMMA SPEC	SAMPLE	ANALYTE	PA	SOIL
4921R	09-Dec-02	GAMMA SPE	GAMMA SPEC	SAMPLE	ANALYTE	PA	SOIL
4921R	09-Dec-02	GAMMA SPE	GAMMA SPEC	SAMPLE	ANALYTE	PA	SOIL
4921R	09-Dec-02	GAMMA SPE	GAMMA SPEC	SAMPLE	ANALYTE	PA	SOIL
4921R	09-Dec-02	GAMMA SPE	GAMMA SPEC	SAMPLE	ANALYTE	PA	SOIL
4921R	22-Nov-02	H3	H3	SAMPLE	ANALYTE	PA	SOIL
4921R	20-Nov-02	ISOPU	ISOPU	SAMPLE	ANALYTE	PA	SOIL
4921R	20-Nov-02	ISOPU	ISOPU	SAMPLE	ANALYTE	PA	SOIL
4921R	21-Nov-02	ISOU	ISOU	SAMPLE	ANALYTE	PA	SOIL
4921R	09-Dec-02	GAMMA SPE	GAMMA SPEC	SAMPLE	ANALYTE	PA	SOIL
4921R	09-Dec-02	GAMMA SPE	GAMMA SPEC	SAMPLE	ANALYTE	PA	SOIL
4921R	09-Dec-02	GAMMA SPE	GAMMA SPEC	SAMPLE	ANALYTE	PA	SOIL
4921R	09-Dec-02	GAMMA SPE	GAMMA SPEC	SAMPLE	ANALYTE	PA	SOIL
4921R	09-Dec-02	GAMMA SPE	GAMMA SPEC	SAMPLE	ANALYTE	PA	SOIL
4921R	09-Dec-02	GAMMA SPE	GAMMA SPEC	SAMPLE	ANALYTE	PA	SOIL
4921R	09-Dec-02	GAMMA SPE	GAMMA SPEC	SAMPLE	ANALYTE	PA	SOIL
4921R	09-Dec-02	GAMMA SPE	GAMMA SPEC	SAMPLE	ANALYTE	PA	SOIL
4921R	09-Dec-02	GAMMA SPE	GAMMA SPEC	SAMPLE	ANALYTE	PA	SOIL
4921R	09-Dec-02	GAMMA SPE	GAMMA SPEC	SAMPLE	ANALYTE	PA	SOIL
4921R	09-Dec-02	GAMMA SPE	GAMMA SPEC	SAMPLE	ANALYTE	PA	SOIL
4921R	09-Dec-02	GAMMA SPE	GAMMA SPEC	SAMPLE	ANALYTE	PA	SOIL
4921R	09-Dec-02	GAMMA SPE	GAMMA SPEC	SAMPLE	ANALYTE	PA	SOIL
4921R	09-Dec-02	GAMMA SPE	GAMMA SPEC	SAMPLE	ANALYTE	PA	SOIL
4921R	09-Dec-02	GAMMA SPE	GAMMA SPEC	SAMPLE	ANALYTE	PA	SOIL
4921R	09-Dec-02	GAMMA SPE	GAMMA SPEC	SAMPLE	ANALYTE	PA	SOIL

4921R	09-Dec-02	GAMMA SPE	GAMMA SPEC	SAMPLE	ANALYTE	PA	SOIL
4921R	09-Dec-02	GAMMA SPE	GAMMA SPEC	SAMPLE	ANALYTE	PA	SOIL
4921R	09-Dec-02	GAMMA SPE	GAMMA SPEC	SAMPLE	ANALYTE	PA	SOIL
4921R	09-Dec-02	GAMMA SPE	GAMMA SPEC	SAMPLE	ANALYTE	PA	SOIL
4921R	09-Dec-02	GAMMA SPE	GAMMA SPEC	SAMPLE	ANALYTE	PA	SOIL
4921R	09-Dec-02	GAMMA SPE	GAMMA SPEC	SAMPLE	ANALYTE	PA	SOIL
4921R	09-Dec-02	GAMMA SPE	GAMMA SPEC	SAMPLE	ANALYTE	PA	SOIL
4921R	09-Dec-02	GAMMA SPE	GAMMA SPEC	SAMPLE	ANALYTE	PA	SOIL
4921R	09-Dec-02	GAMMA SPE	GAMMA SPEC	SAMPLE	ANALYTE	PA	SOIL
4921R	09-Dec-02	GAMMA SPE	GAMMA SPEC	SAMPLE	ANALYTE	PA	SOIL
4921R	20-Nov-02	ISOPU	ISOPU	SAMPLE	ANALYTE	PA	SOIL
4921R	20-Nov-02	ISOPU	ISOPU	SAMPLE	ANALYTE	PA	SOIL
4921R	09-Dec-02	GAMMA SPE	GAMMA SPEC	SAMPLE	ANALYTE	PA	SOIL
4921R	09-Dec-02	GAMMA SPE	GAMMA SPEC	SAMPLE	ANALYTE	PA	SOIL
4921R	09-Dec-02	GAMMA SPE	GAMMA SPEC	SAMPLE	ANALYTE	PA	SOIL
4921R	09-Dec-02	GAMMA SPE	GAMMA SPEC	SAMPLE	ANALYTE	PA	SOIL
4921R	09-Dec-02	GAMMA SPE	GAMMA SPEC	SAMPLE	ANALYTE	PA	SOIL
4921R	09-Dec-02	GAMMA SPE	GAMMA SPEC	SAMPLE	ANALYTE	PA	SOIL
4921R	09-Dec-02	GAMMA SPE	GAMMA SPEC	SAMPLE	ANALYTE	PA	SOIL
4921R	09-Dec-02	GAMMA SPE	GAMMA SPEC	SAMPLE	ANALYTE	PA	SOIL
4921R	09-Dec-02	GAMMA SPE	GAMMA SPEC	SAMPLE	ANALYTE	PA	SOIL
4921R	09-Dec-02	GAMMA SPE	GAMMA SPEC	SAMPLE	ANALYTE	PA	SOIL
4921R	09-Dec-02	GAMMA SPE	GAMMA SPEC	SAMPLE	ANALYTE	PA	SOIL
4921R	09-Dec-02	GAMMA SPE	GAMMA SPEC	SAMPLE	ANALYTE	PA	SOIL
4921R	09-Dec-02	GAMMA SPE	GAMMA SPEC	SAMPLE	ANALYTE	PA	SOIL
4921R	09-Dec-02	GAMMA SPE	GAMMA SPEC	SAMPLE	ANALYTE	PA	SOIL
4921R	09-Dec-02	GAMMA SPE	GAMMA SPEC	SAMPLE	ANALYTE	PA	SOIL
4921R	09-Dec-02	GAMMA SPE	GAMMA SPEC	SAMPLE	ANALYTE	PA	SOIL
4921R	09-Dec-02	GAMMA SPE	GAMMA SPEC	SAMPLE	ANALYTE	PA	SOIL
4921R	09-Dec-02	GAMMA SPE	GAMMA SPEC	SAMPLE	ANALYTE	PA	SOIL
4921R	09-Dec-02	GAMMA SPE	GAMMA SPEC	SAMPLE	ANALYTE	PA	SOIL
4921R	09-Dec-02	GAMMA SPE	GAMMA SPEC	SAMPLE	ANALYTE	PA	SOIL
4921R	09-Dec-02	GAMMA SPE	GAMMA SPEC	SAMPLE	ANALYTE	PA	SOIL
4921R	09-Dec-02	GAMMA SPE	GAMMA SPEC	SAMPLE	ANALYTE	PA	SOIL
4921R	09-Dec-02	GAMMA SPE	GAMMA SPEC	SAMPLE	ANALYTE	PA	SOIL
4921R	09-Dec-02	GAMMA SPE	GAMMA SPEC	SAMPLE	ANALYTE	PA	SOIL

4921R	09-Dec-02	GAMMA SPE	GAMMA SPEC	SAMPLE	ANALYTE	PA	SOIL
4921R	09-Dec-02	GAMMA SPE	GAMMA SPEC	SAMPLE	ANALYTE	PA	SOIL
4921R	09-Dec-02	GAMMA SPE	GAMMA SPEC	SAMPLE	ANALYTE	PA	SOIL
4921R	20-Nov-02	ISOPU	ISOPU	SAMPLE	ANALYTE	PA	SOIL
4921R	20-Nov-02	ISOPU	ISOPU	SAMPLE	ANALYTE	PA	SOIL
4921R	21-Nov-02	ISOU	ISOU	SAMPLE	ANALYTE	PA	SOIL
4921R	09-Dec-02	GAMMA SPE	GAMMA SPEC	SAMPLE	ANALYTE	PA	SOIL
4921R	09-Dec-02	GAMMA SPE	GAMMA SPEC	SAMPLE	ANALYTE	PA	SOIL
4921R	09-Dec-02	GAMMA SPE	GAMMA SPEC	SAMPLE	ANALYTE	PA	SOIL
4921R	09-Dec-02	GAMMA SPE	GAMMA SPEC	SAMPLE	ANALYTE	PA	SOIL
4921R	09-Dec-02	GAMMA SPE	GAMMA SPEC	SAMPLE	ANALYTE	PA	SOIL
4921R	09-Dec-02	GAMMA SPE	GAMMA SPEC	SAMPLE	ANALYTE	PA	SOIL
4921R	09-Dec-02	GAMMA SPE	GAMMA SPEC	SAMPLE	ANALYTE	PA	SOIL
4921R	09-Dec-02	GAMMA SPE	GAMMA SPEC	SAMPLE	ANALYTE	PA	SOIL
4921R	09-Dec-02	GAMMA SPE	GAMMA SPEC	SAMPLE	ANALYTE	PA	SOIL
4921R	09-Dec-02	GAMMA SPE	GAMMA SPEC	SAMPLE	ANALYTE	PA	SOIL
4921R	09-Dec-02	GAMMA SPE	GAMMA SPEC	SAMPLE	ANALYTE	PA	SOIL
4921R	09-Dec-02	GAMMA SPE	GAMMA SPEC	SAMPLE	ANALYTE	PA	SOIL
4921R	09-Dec-02	GAMMA SPE	GAMMA SPEC	SAMPLE	ANALYTE	PA	SOIL
4921R	09-Dec-02	GAMMA SPE	GAMMA SPEC	SAMPLE	ANALYTE	PA	SOIL
4921R	09-Dec-02	GAMMA SPE	GAMMA SPEC	SAMPLE	ANALYTE	PA	SOIL
4921R	09-Dec-02	GAMMA SPE	GAMMA SPEC	SAMPLE	ANALYTE	PA	SOIL
4921R	09-Dec-02	GAMMA SPE	GAMMA SPEC	SAMPLE	ANALYTE	PA	SOIL
4921R	09-Dec-02	GAMMA SPE	GAMMA SPEC	SAMPLE	ANALYTE	PA	SOIL
4921R	09-Dec-02	GAMMA SPE	GAMMA SPEC	SAMPLE	ANALYTE	PA	SOIL
4921R	09-Dec-02	GAMMA SPE	GAMMA SPEC	SAMPLE	ANALYTE	PA	SOIL
4921R	09-Dec-02	GAMMA SPE	GAMMA SPEC	SAMPLE	ANALYTE	PA	SOIL
4921R	09-Dec-02	GAMMA SPE	GAMMA SPEC	SAMPLE	ANALYTE	PA	SOIL
4921R	22-Nov-02	H3	H3	SAMPLE	ANALYTE	PA	SOIL
4921R	20-Nov-02	ISOPU	ISOPU	SAMPLE	ANALYTE	PA	SOIL
4921R	20-Nov-02	ISOPU	ISOPU	SAMPLE	ANALYTE	PA	SOIL
4921R	09-Dec-02	GAMMA SPE	GAMMA SPEC	SAMPLE	ANALYTE	PA	SOIL
4921R	09-Dec-02	GAMMA SPE	GAMMA SPEC	SAMPLE	ANALYTE	PA	SOIL
4921R	09-Dec-02	GAMMA SPE	GAMMA SPEC	SAMPLE	ANALYTE	PA	SOIL
4921R	09-Dec-02	GAMMA SPE	GAMMA SPEC	SAMPLE	ANALYTE	PA	SOIL

4921R	09-Dec-02	GAMMA SPE	GAMMA SPEC	SAMPLE	ANALYTE	PA	SOIL
4921R	09-Dec-02	GAMMA SPE	GAMMA SPEC	SAMPLE	ANALYTE	PA	SOIL
4921R	09-Dec-02	GAMMA SPE	GAMMA SPEC	SAMPLE	ANALYTE	PA	SOIL
4921R	09-Dec-02	GAMMA SPE	GAMMA SPEC	SAMPLE	ANALYTE	PA	SOIL
4921R	09-Dec-02	GAMMA SPE	GAMMA SPEC	SAMPLE	ANALYTE	PA	SOIL
4921R	09-Dec-02	GAMMA SPE	GAMMA SPEC	SAMPLE	ANALYTE	PA	SOIL
4921R	09-Dec-02	GAMMA SPE	GAMMA SPEC	SAMPLE	ANALYTE	PA	SOIL
4921R	09-Dec-02	GAMMA SPE	GAMMA SPEC	SAMPLE	ANALYTE	PA	SOIL
4921R	09-Dec-02	GAMMA SPE	GAMMA SPEC	SAMPLE	ANALYTE	PA	SOIL
4921R	09-Dec-02	GAMMA SPE	GAMMA SPEC	SAMPLE	ANALYTE	PA	SOIL
4921R	09-Dec-02	GAMMA SPE	GAMMA SPEC	SAMPLE	ANALYTE	PA	SOIL
4921R	09-Dec-02	GAMMA SPE	GAMMA SPEC	SAMPLE	ANALYTE	PA	SOIL
4921R	09-Dec-02	GAMMA SPE	GAMMA SPEC	SAMPLE	ANALYTE	PA	SOIL
4921R	09-Dec-02	GAMMA SPE	GAMMA SPEC	SAMPLE	ANALYTE	PA	SOIL
4921R	09-Dec-02	GAMMA SPE	GAMMA SPEC	SAMPLE	ANALYTE	PA	SOIL
4921R	09-Dec-02	GAMMA SPE	GAMMA SPEC	SAMPLE	ANALYTE	PA	SOIL
4921R	09-Dec-02	GAMMA SPE	GAMMA SPEC	SAMPLE	ANALYTE	PA	SOIL
4921R	09-Dec-02	GAMMA SPE	GAMMA SPEC	SAMPLE	ANALYTE	PA	SOIL
4921R	22-Nov-02	H3	H3	SAMPLE	ANALYTE	PA	SOIL
4921R	20-Nov-02	ISOPU	ISOPU	SAMPLE	ANALYTE	PA	SOIL
4921R	20-Nov-02	ISOPU	ISOPU	SAMPLE	ANALYTE	PA	SOIL
4921R	09-Dec-02	GAMMA SPE	GAMMA SPEC	SAMPLE	ANALYTE	PA	SOIL
4921R	09-Dec-02	GAMMA SPE	GAMMA SPEC	SAMPLE	ANALYTE	PA	SOIL
4921R	09-Dec-02	GAMMA SPE	GAMMA SPEC	SAMPLE	ANALYTE	PA	SOIL
4921R	09-Dec-02	GAMMA SPE	GAMMA SPEC	SAMPLE	ANALYTE	PA	SOIL
4921R	09-Dec-02	GAMMA SPE	GAMMA SPEC	SAMPLE	ANALYTE	PA	SOIL
4921R	09-Dec-02	GAMMA SPE	GAMMA SPEC	SAMPLE	ANALYTE	PA	SOIL
4921R	09-Dec-02	GAMMA SPE	GAMMA SPEC	SAMPLE	ANALYTE	PA	SOIL
4921R	09-Dec-02	GAMMA SPE	GAMMA SPEC	SAMPLE	ANALYTE	PA	SOIL
4921R	09-Dec-02	GAMMA SPE	GAMMA SPEC	SAMPLE	ANALYTE	PA	SOIL
4921R	09-Dec-02	GAMMA SPE	GAMMA SPEC	SAMPLE	ANALYTE	PA	SOIL
4921R	09-Dec-02	GAMMA SPE	GAMMA SPEC	SAMPLE	ANALYTE	PA	SOIL
4921R	09-Dec-02	GAMMA SPE	GAMMA SPEC	SAMPLE	ANALYTE	PA	SOIL
4921R	09-Dec-02	GAMMA SPE	GAMMA SPEC	SAMPLE	ANALYTE	PA	SOIL
4921R	09-Dec-02	GAMMA SPE	GAMMA SPEC	SAMPLE	ANALYTE	PA	SOIL
4921R	09-Dec-02	GAMMA SPE	GAMMA SPEC	SAMPLE	ANALYTE	PA	SOIL

4921R	09-Dec-02	GAMMA SPE	GAMMA SPEC	SAMPLE	ANALYTE	PA	SOIL
4921R	09-Dec-02	GAMMA SPE	GAMMA SPEC	SAMPLE	ANALYTE	PA	SOIL
4921R	09-Dec-02	GAMMA SPE	GAMMA SPEC	SAMPLE	ANALYTE	PA	SOIL
4921R	09-Dec-02	GAMMA SPE	GAMMA SPEC	SAMPLE	ANALYTE	PA	SOIL
4921R	09-Dec-02	GAMMA SPE	GAMMA SPEC	SAMPLE	ANALYTE	PA	SOIL
4921R	09-Dec-02	GAMMA SPE	GAMMA SPEC	SAMPLE	ANALYTE	PA	SOIL
4921R	09-Dec-02	GAMMA SPE	GAMMA SPEC	SAMPLE	ANALYTE	PA	SOIL
4921R	09-Dec-02	GAMMA SPE	GAMMA SPEC	SAMPLE	ANALYTE	PA	SOIL
4921R	09-Dec-02	GAMMA SPE	GAMMA SPEC	SAMPLE	ANALYTE	PA	SOIL
4921R	22-Nov-02	H3	H3	SAMPLE	ANALYTE	PA	SOIL
4921R	20-Nov-02	ISOPU	ISOPU	SAMPLE	ANALYTE	PA	SOIL
4921R	20-Nov-02	ISOPU	ISOPU	SAMPLE	ANALYTE	PA	SOIL
4921R	09-Dec-02	GAMMA SPE	GAMMA SPEC	SAMPLE	ANALYTE	PA	SOIL
4921R	09-Dec-02	GAMMA SPE	GAMMA SPEC	SAMPLE	ANALYTE	PA	SOIL
4921R	09-Dec-02	GAMMA SPE	GAMMA SPEC	SAMPLE	ANALYTE	PA	SOIL
4921R	09-Dec-02	GAMMA SPE	GAMMA SPEC	SAMPLE	ANALYTE	PA	SOIL
4921R	09-Dec-02	GAMMA SPE	GAMMA SPEC	SAMPLE	ANALYTE	PA	SOIL
4921R	09-Dec-02	GAMMA SPE	GAMMA SPEC	SAMPLE	ANALYTE	PA	SOIL
4921R	09-Dec-02	GAMMA SPE	GAMMA SPEC	SAMPLE	ANALYTE	PA	SOIL
4921R	09-Dec-02	GAMMA SPE	GAMMA SPEC	SAMPLE	ANALYTE	PA	SOIL
4921R	09-Dec-02	GAMMA SPE	GAMMA SPEC	SAMPLE	ANALYTE	PA	SOIL
4921R	09-Dec-02	GAMMA SPE	GAMMA SPEC	SAMPLE	ANALYTE	PA	SOIL
4921R	09-Dec-02	GAMMA SPE	GAMMA SPEC	SAMPLE	ANALYTE	PA	SOIL
4921R	09-Dec-02	GAMMA SPE	GAMMA SPEC	SAMPLE	ANALYTE	PA	SOIL
4921R	09-Dec-02	GAMMA SPE	GAMMA SPEC	SAMPLE	ANALYTE	PA	SOIL
4921R	09-Dec-02	GAMMA SPE	GAMMA SPEC	SAMPLE	ANALYTE	PA	SOIL
4921R	09-Dec-02	GAMMA SPE	GAMMA SPEC	SAMPLE	ANALYTE	PA	SOIL
4921R	09-Dec-02	GAMMA SPE	GAMMA SPEC	SAMPLE	ANALYTE	PA	SOIL
4921R	09-Dec-02	GAMMA SPE	GAMMA SPEC	SAMPLE	ANALYTE	PA	SOIL
4921R	09-Dec-02	GAMMA SPE	GAMMA SPEC	SAMPLE	ANALYTE	PA	SOIL
4921R	09-Dec-02	GAMMA SPE	GAMMA SPEC	SAMPLE	ANALYTE	PA	SOIL
4921R	09-Dec-02	GAMMA SPE	GAMMA SPEC	SAMPLE	ANALYTE	PA	SOIL
4921R	22-Nov-02	H3	H3	SAMPLE	ANALYTE	PA	SOIL
4921R	18-Nov-02	ISOPU	ISOPU	SAMPLE	ANALYTE	PA	SOIL

4921R	18-Nov-02	ISOPU	ISOPU	SAMPLE	ANALYTE	PA	SOIL
4921R	11-Dec-02	GAMMA SPE	GAMMA SPEC	SAMPLE	ANALYTE	PA	SOIL
4921R	11-Dec-02	GAMMA SPE	GAMMA SPEC	SAMPLE	ANALYTE	PA	SOIL
4921R	11-Dec-02	GAMMA SPE	GAMMA SPEC	SAMPLE	ANALYTE	PA	SOIL
4921R	11-Dec-02	GAMMA SPE	GAMMA SPEC	SAMPLE	ANALYTE	PA	SOIL
4921R	11-Dec-02	GAMMA SPE	GAMMA SPEC	SAMPLE	ANALYTE	PA	SOIL
4921R	11-Dec-02	GAMMA SPE	GAMMA SPEC	SAMPLE	ANALYTE	PA	SOIL
4921R	11-Dec-02	GAMMA SPE	GAMMA SPEC	SAMPLE	ANALYTE	PA	SOIL
4921R	11-Dec-02	GAMMA SPE	GAMMA SPEC	SAMPLE	ANALYTE	PA	SOIL
4921R	11-Dec-02	GAMMA SPE	GAMMA SPEC	SAMPLE	ANALYTE	PA	SOIL
4921R	11-Dec-02	GAMMA SPE	GAMMA SPEC	SAMPLE	ANALYTE	PA	SOIL
4921R	11-Dec-02	GAMMA SPE	GAMMA SPEC	SAMPLE	ANALYTE	PA	SOIL
4921R	11-Dec-02	GAMMA SPE	GAMMA SPEC	SAMPLE	ANALYTE	PA	SOIL
4921R	11-Dec-02	GAMMA SPE	GAMMA SPEC	SAMPLE	ANALYTE	PA	SOIL
4921R	11-Dec-02	GAMMA SPE	GAMMA SPEC	SAMPLE	ANALYTE	PA	SOIL
4921R	11-Dec-02	GAMMA SPE	GAMMA SPEC	SAMPLE	ANALYTE	PA	SOIL
4921R	11-Dec-02	GAMMA SPE	GAMMA SPEC	SAMPLE	ANALYTE	PA	SOIL
4921R	11-Dec-02	GAMMA SPE	GAMMA SPEC	SAMPLE	ANALYTE	PA	SOIL
4921R	11-Dec-02	GAMMA SPE	GAMMA SPEC	SAMPLE	ANALYTE	PA	SOIL
4921R	11-Dec-02	GAMMA SPE	GAMMA SPEC	SAMPLE	ANALYTE	PA	SOIL
4921R	11-Dec-02	GAMMA SPE	GAMMA SPEC	SAMPLE	ANALYTE	PA	SOIL
4921R	11-Dec-02	GAMMA SPE	GAMMA SPEC	SAMPLE	ANALYTE	PA	SOIL
4921R	11-Dec-02	GAMMA SPE	GAMMA SPEC	SAMPLE	ANALYTE	PA	SOIL
4921R	22-Nov-02	H3	H3	SAMPLE	ANALYTE	PA	SOIL
4921R	18-Nov-02	ISOPU	ISOPU	SAMPLE	ANALYTE	PA	SOIL
4921R	18-Nov-02	ISOPU	ISOPU	SAMPLE	ANALYTE	PA	SOIL
4921R	11-Dec-02	GAMMA SPE	GAMMA SPEC	SAMPLE	ANALYTE	PA	SOIL
4921R	11-Dec-02	GAMMA SPE	GAMMA SPEC	SAMPLE	ANALYTE	PA	SOIL
4921R	11-Dec-02	GAMMA SPE	GAMMA SPEC	SAMPLE	ANALYTE	PA	SOIL
4921R	11-Dec-02	GAMMA SPE	GAMMA SPEC	SAMPLE	ANALYTE	PA	SOIL
4921R	11-Dec-02	GAMMA SPE	GAMMA SPEC	SAMPLE	ANALYTE	PA	SOIL
4921R	11-Dec-02	GAMMA SPE	GAMMA SPEC	SAMPLE	ANALYTE	PA	SOIL
4921R	11-Dec-02	GAMMA SPE	GAMMA SPEC	SAMPLE	ANALYTE	PA	SOIL
4921R	11-Dec-02	GAMMA SPE	GAMMA SPEC	SAMPLE	ANALYTE	PA	SOIL
4921R	11-Dec-02	GAMMA SPE	GAMMA SPEC	SAMPLE	ANALYTE	PA	SOIL

4921R	11-Dec-02	GAMMA SPE	GAMMA SPEC	SAMPLE	ANALYTE	PA	SOIL
4921R	11-Dec-02	GAMMA SPE	GAMMA SPEC	SAMPLE	ANALYTE	PA	SOIL
4921R	11-Dec-02	GAMMA SPE	GAMMA SPEC	SAMPLE	ANALYTE	PA	SOIL
4921R	11-Dec-02	GAMMA SPE	GAMMA SPEC	SAMPLE	ANALYTE	PA	SOIL
4921R	11-Dec-02	GAMMA SPE	GAMMA SPEC	SAMPLE	ANALYTE	PA	SOIL
4921R	11-Dec-02	GAMMA SPE	GAMMA SPEC	SAMPLE	ANALYTE	PA	SOIL
4921R	11-Dec-02	GAMMA SPE	GAMMA SPEC	SAMPLE	ANALYTE	PA	SOIL
4921R	11-Dec-02	GAMMA SPE	GAMMA SPEC	SAMPLE	ANALYTE	PA	SOIL
4921R	11-Dec-02	GAMMA SPE	GAMMA SPEC	SAMPLE	ANALYTE	PA	SOIL
4921R	11-Dec-02	GAMMA SPE	GAMMA SPEC	SAMPLE	ANALYTE	PA	SOIL
4921R	11-Dec-02	GAMMA SPE	GAMMA SPEC	SAMPLE	ANALYTE	PA	SOIL
4921R	11-Dec-02	GAMMA SPE	GAMMA SPEC	SAMPLE	ANALYTE	PA	SOIL
4921R	22-Nov-02	H3	H3	SAMPLE	ANALYTE	PA	SOIL
4921R	18-Nov-02	ISOPU	ISOPU	SAMPLE	ANALYTE	PA	SOIL
4921R	18-Nov-02	ISOPU	ISOPU	SAMPLE	ANALYTE	PA	SOIL
4921R	11-Dec-02	GAMMA SPE	GAMMA SPEC	SAMPLE	ANALYTE	PA	SOIL
4921R	11-Dec-02	GAMMA SPE	GAMMA SPEC	SAMPLE	ANALYTE	PA	SOIL
4921R	11-Dec-02	GAMMA SPE	GAMMA SPEC	SAMPLE	ANALYTE	PA	SOIL
4921R	11-Dec-02	GAMMA SPE	GAMMA SPEC	SAMPLE	ANALYTE	PA	SOIL
4921R	11-Dec-02	GAMMA SPE	GAMMA SPEC	SAMPLE	ANALYTE	PA	SOIL
4921R	11-Dec-02	GAMMA SPE	GAMMA SPEC	SAMPLE	ANALYTE	PA	SOIL
4921R	11-Dec-02	GAMMA SPE	GAMMA SPEC	SAMPLE	ANALYTE	PA	SOIL
4921R	11-Dec-02	GAMMA SPE	GAMMA SPEC	SAMPLE	ANALYTE	PA	SOIL
4921R	11-Dec-02	GAMMA SPE	GAMMA SPEC	SAMPLE	ANALYTE	PA	SOIL
4921R	11-Dec-02	GAMMA SPE	GAMMA SPEC	SAMPLE	ANALYTE	PA	SOIL
4921R	11-Dec-02	GAMMA SPE	GAMMA SPEC	SAMPLE	ANALYTE	PA	SOIL
4921R	11-Dec-02	GAMMA SPE	GAMMA SPEC	SAMPLE	ANALYTE	PA	SOIL
4921R	11-Dec-02	GAMMA SPE	GAMMA SPEC	SAMPLE	ANALYTE	PA	SOIL
4921R	11-Dec-02	GAMMA SPE	GAMMA SPEC	SAMPLE	ANALYTE	PA	SOIL
4921R	11-Dec-02	GAMMA SPE	GAMMA SPEC	SAMPLE	ANALYTE	PA	SOIL
4921R	11-Dec-02	GAMMA SPE	GAMMA SPEC	SAMPLE	ANALYTE	PA	SOIL
4921R	11-Dec-02	GAMMA SPE	GAMMA SPEC	SAMPLE	ANALYTE	PA	SOIL
4921R	11-Dec-02	GAMMA SPE	GAMMA SPEC	SAMPLE	ANALYTE	PA	SOIL
4921R	11-Dec-02	GAMMA SPE	GAMMA SPEC	SAMPLE	ANALYTE	PA	SOIL
4921R	11-Dec-02	GAMMA SPE	GAMMA SPEC	SAMPLE	ANALYTE	PA	SOIL

4921R	11-Dec-02	GAMMA SPE	GAMMA SPEC	SAMPLE	ANALYTE	PA	SOIL
4921R	11-Dec-02	GAMMA SPE	GAMMA SPEC	SAMPLE	ANALYTE	PA	SOIL
4921R	11-Dec-02	GAMMA SPE	GAMMA SPEC	SAMPLE	ANALYTE	PA	SOIL
4921R	18-Nov-02	ISOPU	ISOPU	SAMPLE	ANALYTE	PA	SOIL
4921R	18-Nov-02	ISOPU	ISOPU	SAMPLE	ANALYTE	PA	SOIL
4921R	11-Dec-02	GAMMA SPE	GAMMA SPEC	SAMPLE	ANALYTE	PA	SOIL
4921R	11-Dec-02	GAMMA SPE	GAMMA SPEC	SAMPLE	ANALYTE	PA	SOIL
4921R	11-Dec-02	GAMMA SPE	GAMMA SPEC	SAMPLE	ANALYTE	PA	SOIL
4921R	11-Dec-02	GAMMA SPE	GAMMA SPEC	SAMPLE	ANALYTE	PA	SOIL
4921R	11-Dec-02	GAMMA SPE	GAMMA SPEC	SAMPLE	ANALYTE	PA	SOIL
4921R	11-Dec-02	GAMMA SPE	GAMMA SPEC	SAMPLE	ANALYTE	PA	SOIL
4921R	11-Dec-02	GAMMA SPE	GAMMA SPEC	SAMPLE	ANALYTE	PA	SOIL
4921R	11-Dec-02	GAMMA SPE	GAMMA SPEC	SAMPLE	ANALYTE	PA	SOIL
4921R	11-Dec-02	GAMMA SPE	GAMMA SPEC	SAMPLE	ANALYTE	PA	SOIL
4921R	11-Dec-02	GAMMA SPE	GAMMA SPEC	SAMPLE	ANALYTE	PA	SOIL
4921R	11-Dec-02	GAMMA SPE	GAMMA SPEC	SAMPLE	ANALYTE	PA	SOIL
4921R	11-Dec-02	GAMMA SPE	GAMMA SPEC	SAMPLE	ANALYTE	PA	SOIL
4921R	11-Dec-02	GAMMA SPE	GAMMA SPEC	SAMPLE	ANALYTE	PA	SOIL
4921R	11-Dec-02	GAMMA SPE	GAMMA SPEC	SAMPLE	ANALYTE	PA	SOIL
4921R	11-Dec-02	GAMMA SPE	GAMMA SPEC	SAMPLE	ANALYTE	PA	SOIL
4921R	11-Dec-02	GAMMA SPE	GAMMA SPEC	SAMPLE	ANALYTE	PA	SOIL
4921R	11-Dec-02	GAMMA SPE	GAMMA SPEC	SAMPLE	ANALYTE	PA	SOIL
4921R	11-Dec-02	GAMMA SPE	GAMMA SPEC	SAMPLE	ANALYTE	PA	SOIL
4921R	11-Dec-02	GAMMA SPE	GAMMA SPEC	SAMPLE	ANALYTE	PA	SOIL
4921R	11-Dec-02	GAMMA SPE	GAMMA SPEC	SAMPLE	ANALYTE	PA	SOIL
4921R	11-Dec-02	GAMMA SPE	GAMMA SPEC	SAMPLE	ANALYTE	PA	SOIL
4921R	11-Dec-02	GAMMA SPE	GAMMA SPEC	SAMPLE	ANALYTE	PA	SOIL
4921R	11-Dec-02	GAMMA SPE	GAMMA SPEC	SAMPLE	ANALYTE	PA	SOIL
4921R	11-Dec-02	GAMMA SPE	GAMMA SPEC	SAMPLE	ANALYTE	PA	SOIL
4921R	11-Dec-02	GAMMA SPE	GAMMA SPEC	SAMPLE	ANALYTE	PA	SOIL
4921R	18-Nov-02	ISOPU	ISOPU	SAMPLE	ANALYTE	PA	SOIL
4921R	18-Nov-02	ISOPU	ISOPU	SAMPLE	ANALYTE	PA	SOIL
4921R	11-Dec-02	GAMMA SPE	GAMMA SPEC	SAMPLE	ANALYTE	PA	SOIL
4921R	11-Dec-02	GAMMA SPE	GAMMA SPEC	SAMPLE	ANALYTE	PA	SOIL
4921R	11-Dec-02	GAMMA SPE	GAMMA SPEC	SAMPLE	ANALYTE	PA	SOIL
4921R	11-Dec-02	GAMMA SPE	GAMMA SPEC	SAMPLE	ANALYTE	PA	SOIL

4921R	11-Dec-02	GAMMA SPE	GAMMA SPEC	SAMPLE	ANALYTE	PA	SOIL
4921R	11-Dec-02	GAMMA SPE	GAMMA SPEC	SAMPLE	ANALYTE	PA	SOIL
4921R	11-Dec-02	GAMMA SPE	GAMMA SPEC	SAMPLE	ANALYTE	PA	SOIL
4921R	11-Dec-02	GAMMA SPE	GAMMA SPEC	SAMPLE	ANALYTE	PA	SOIL
4921R	11-Dec-02	GAMMA SPE	GAMMA SPEC	SAMPLE	ANALYTE	PA	SOIL
4921R	11-Dec-02	GAMMA SPE	GAMMA SPEC	SAMPLE	ANALYTE	PA	SOIL
4921R	11-Dec-02	GAMMA SPE	GAMMA SPEC	SAMPLE	ANALYTE	PA	SOIL
4921R	11-Dec-02	GAMMA SPE	GAMMA SPEC	SAMPLE	ANALYTE	PA	SOIL
4921R	11-Dec-02	GAMMA SPE	GAMMA SPEC	SAMPLE	ANALYTE	PA	SOIL
4921R	11-Dec-02	GAMMA SPE	GAMMA SPEC	SAMPLE	ANALYTE	PA	SOIL
4921R	11-Dec-02	GAMMA SPE	GAMMA SPEC	SAMPLE	ANALYTE	PA	SOIL
4921R	11-Dec-02	GAMMA SPE	GAMMA SPEC	SAMPLE	ANALYTE	PA	SOIL
4921R	11-Dec-02	GAMMA SPE	GAMMA SPEC	SAMPLE	ANALYTE	PA	SOIL
4921R	11-Dec-02	GAMMA SPE	GAMMA SPEC	SAMPLE	ANALYTE	PA	SOIL
4921R	11-Dec-02	GAMMA SPE	GAMMA SPEC	SAMPLE	ANALYTE	PA	SOIL
4921R	18-Nov-02	ISOPU	ISOPU	SAMPLE	ANALYTE	PA	SOIL
4921R	18-Nov-02	ISOPU	ISOPU	SAMPLE	ANALYTE	PA	SOIL
4921R	11-Dec-02	GAMMA SPE	GAMMA SPEC	SAMPLE	ANALYTE	PA	SOIL
4921R	11-Dec-02	GAMMA SPE	GAMMA SPEC	SAMPLE	ANALYTE	PA	SOIL
4921R	11-Dec-02	GAMMA SPE	GAMMA SPEC	SAMPLE	ANALYTE	PA	SOIL
4921R	11-Dec-02	GAMMA SPE	GAMMA SPEC	SAMPLE	ANALYTE	PA	SOIL
4921R	11-Dec-02	GAMMA SPE	GAMMA SPEC	SAMPLE	ANALYTE	PA	SOIL
4921R	11-Dec-02	GAMMA SPE	GAMMA SPEC	SAMPLE	ANALYTE	PA	SOIL
4921R	11-Dec-02	GAMMA SPE	GAMMA SPEC	SAMPLE	ANALYTE	PA	SOIL
4921R	11-Dec-02	GAMMA SPE	GAMMA SPEC	SAMPLE	ANALYTE	PA	SOIL
4921R	11-Dec-02	GAMMA SPE	GAMMA SPEC	SAMPLE	ANALYTE	PA	SOIL
4921R	11-Dec-02	GAMMA SPE	GAMMA SPEC	SAMPLE	ANALYTE	PA	SOIL
4921R	11-Dec-02	GAMMA SPE	GAMMA SPEC	SAMPLE	ANALYTE	PA	SOIL
4921R	11-Dec-02	GAMMA SPE	GAMMA SPEC	SAMPLE	ANALYTE	PA	SOIL
4921R	11-Dec-02	GAMMA SPE	GAMMA SPEC	SAMPLE	ANALYTE	PA	SOIL
4921R	11-Dec-02	GAMMA SPE	GAMMA SPEC	SAMPLE	ANALYTE	PA	SOIL
4921R	11-Dec-02	GAMMA SPE	GAMMA SPEC	SAMPLE	ANALYTE	PA	SOIL
4921R	11-Dec-02	GAMMA SPE	GAMMA SPEC	SAMPLE	ANALYTE	PA	SOIL
4921R	11-Dec-02	GAMMA SPE	GAMMA SPEC	SAMPLE	ANALYTE	PA	SOIL
4921R	11-Dec-02	GAMMA SPE	GAMMA SPEC	SAMPLE	ANALYTE	PA	SOIL

4921R	11-Dec-02	GAMMA SPE	GAMMA SPEC	SAMPLE	ANALYTE	PA	SOIL
4921R	11-Dec-02	GAMMA SPE	GAMMA SPEC	SAMPLE	ANALYTE	PA	SOIL
4921R	11-Dec-02	GAMMA SPE	GAMMA SPEC	SAMPLE	ANALYTE	PA	SOIL
4921R	11-Dec-02	GAMMA SPE	GAMMA SPEC	SAMPLE	ANALYTE	PA	SOIL
4921R	11-Dec-02	GAMMA SPE	GAMMA SPEC	SAMPLE	ANALYTE	PA	SOIL
4921R	11-Dec-02	GAMMA SPE	GAMMA SPEC	SAMPLE	ANALYTE	PA	SOIL
4921R	18-Nov-02	ISOPU	ISOPU	SAMPLE	ANALYTE	PA	SOIL
4921R	18-Nov-02	ISOPU	ISOPU	SAMPLE	ANALYTE	PA	SOIL
4921R	11-Dec-02	GAMMA SPE	GAMMA SPEC	SAMPLE	ANALYTE	PA	SOIL
4921R	11-Dec-02	GAMMA SPE	GAMMA SPEC	SAMPLE	ANALYTE	PA	SOIL
4921R	11-Dec-02	GAMMA SPE	GAMMA SPEC	SAMPLE	ANALYTE	PA	SOIL
4921R	11-Dec-02	GAMMA SPE	GAMMA SPEC	SAMPLE	ANALYTE	PA	SOIL
4921R	11-Dec-02	GAMMA SPE	GAMMA SPEC	SAMPLE	ANALYTE	PA	SOIL
4921R	11-Dec-02	GAMMA SPE	GAMMA SPEC	SAMPLE	ANALYTE	PA	SOIL
4921R	11-Dec-02	GAMMA SPE	GAMMA SPEC	SAMPLE	ANALYTE	PA	SOIL
4921R	11-Dec-02	GAMMA SPE	GAMMA SPEC	SAMPLE	ANALYTE	PA	SOIL
4921R	11-Dec-02	GAMMA SPE	GAMMA SPEC	SAMPLE	ANALYTE	PA	SOIL
4921R	11-Dec-02	GAMMA SPE	GAMMA SPEC	SAMPLE	ANALYTE	PA	SOIL
4921R	11-Dec-02	GAMMA SPE	GAMMA SPEC	SAMPLE	ANALYTE	PA	SOIL
4921R	11-Dec-02	GAMMA SPE	GAMMA SPEC	SAMPLE	ANALYTE	PA	SOIL
4921R	11-Dec-02	GAMMA SPE	GAMMA SPEC	SAMPLE	ANALYTE	PA	SOIL
4921R	11-Dec-02	GAMMA SPE	GAMMA SPEC	SAMPLE	ANALYTE	PA	SOIL
4921R	11-Dec-02	GAMMA SPE	GAMMA SPEC	SAMPLE	ANALYTE	PA	SOIL
4921R	11-Dec-02	GAMMA SPE	GAMMA SPEC	SAMPLE	ANALYTE	PA	SOIL
4921R	11-Dec-02	GAMMA SPE	GAMMA SPEC	SAMPLE	ANALYTE	PA	SOIL
4921R	22-Nov-02	H3	H3	SAMPLE	ANALYTE	PA	SOIL
4921R	18-Nov-02	ISOPU	ISOPU	SAMPLE	ANALYTE	PA	SOIL
4921R	18-Nov-02	ISOPU	ISOPU	SAMPLE	ANALYTE	PA	SOIL
4921R	22-Nov-02	H3	H3	SAMPLE	ANALYTE	PA	SOIL
4921R	18-Nov-02	ISOPU	ISOPU	SAMPLE	ANALYTE	PA	SOIL
4921R	21-Nov-02	ISOU	ISOU	SAMPLE	ANALYTE	PA	SOIL
4921R	21-Nov-02	ISOU	ISOU	SAMPLE	ANALYTE	PA	SOIL
4921R	21-Nov-02	ISOU	ISOU	SAMPLE	ANALYTE	PA	SOIL
4921R	22-Nov-02	H3	H3	SAMPLE	ANALYTE	PA	SOIL

4921R	21-Nov-02	ISOU	ISOU	SAMPLE	ANALYTE	PA	SOIL
4921R	22-Nov-02	H3	H3	SAMPLE	ANALYTE	PA	SOIL
4921R	21-Nov-02	ISOU	ISOU	SAMPLE	ANALYTE	PA	SOIL
4921R	21-Nov-02	ISOU	ISOU	SAMPLE	ANALYTE	PA	SOIL
4921R	21-Nov-02	ISOU	ISOU	SAMPLE	ANALYTE	PA	SOIL
4921R	20-Nov-02	ISOU	ISOU	SAMPLE	ANALYTE	PA	SOIL
4921R	20-Nov-02	ISOU	ISOU	SAMPLE	ANALYTE	PA	SOIL
4921R	20-Nov-02	ISOU	ISOU	SAMPLE	ANALYTE	PA	SOIL
4921R	22-Nov-02	H3	H3	SAMPLE	ANALYTE	PA	SOIL
4921R	20-Nov-02	ISOU	ISOU	SAMPLE	ANALYTE	PA	SOIL
4921R	22-Nov-02	H3	H3	SAMPLE	ANALYTE	PA	SOIL
4921R	20-Nov-02	ISOU	ISOU	SAMPLE	ANALYTE	PA	SOIL
4921R	22-Nov-02	H3	H3	SAMPLE	ANALYTE	PA	SOIL
4921R	22-Nov-02	H3	H3	SAMPLE	ANALYTE	PA	SOIL
4921R	20-Nov-02	ISOU	ISOU	SAMPLE	ANALYTE	PA	SOIL
4921R	20-Nov-02	ISOU	ISOU	SAMPLE	ANALYTE	PA	SOIL
4921R	24-Nov-02	ISOU	ISOU	SAMPLE	ANALYTE	PA	SOIL
4921R	24-Nov-02	ISOU	ISOU	SAMPLE	ANALYTE	PA	SOIL
4921R	09-Dec-02	GAMMA SPE	GAMMA SPEC	SAMPLE	ANALYTE	PA	SOIL
4921R	09-Dec-02	GAMMA SPE	GAMMA SPEC	SAMPLE	ANALYTE	PA	SOIL
4921R	09-Dec-02	GAMMA SPE	GAMMA SPEC	SAMPLE	ANALYTE	PA	SOIL
4921R	09-Dec-02	GAMMA SPE	GAMMA SPEC	SAMPLE	ANALYTE	PA	SOIL
4921R	09-Dec-02	GAMMA SPE	GAMMA SPEC	SAMPLE	ANALYTE	PA	SOIL
4921R	09-Dec-02	GAMMA SPE	GAMMA SPEC	SAMPLE	ANALYTE	PA	SOIL
4921R	11-Dec-02	GAMMA SPE	GAMMA SPEC	SAMPLE	ANALYTE	PA	SOIL
4921R	11-Dec-02	GAMMA SPE	GAMMA SPEC	SAMPLE	ANALYTE	PA	SOIL
4921R	11-Dec-02	GAMMA SPE	GAMMA SPEC	SAMPLE	ANALYTE	PA	SOIL
4921R	11-Dec-02	GAMMA SPE	GAMMA SPEC	SAMPLE	ANALYTE	PA	SOIL
4921R	11-Dec-02	GAMMA SPE	GAMMA SPEC	SAMPLE	ANALYTE	PA	SOIL
4921R	20-Nov-02	ISOPU	ISOPU	SAMPLE	ANALYTE	PA	SOIL
4921R	21-Nov-02	ISOU	ISOU	SAMPLE	ANALYTE	PA	SOIL
4921R	21-Nov-02	ISOU	ISOU	SAMPLE	ANALYTE	PA	SOIL
4921R	11-Dec-02	GAMMA SPE	GAMMA SPEC	SAMPLE	ANALYTE	PA	SOIL
4921R	09-Dec-02	GAMMA SPE	GAMMA SPEC	SAMPLE	ANALYTE	PA	SOIL
4921R	09-Dec-02	GAMMA SPE	GAMMA SPEC	SAMPLE	ANALYTE	PA	SOIL
4921R	09-Dec-02	GAMMA SPE	GAMMA SPEC	SAMPLE	ANALYTE	PA	SOIL
4921R	09-Dec-02	GAMMA SPE	GAMMA SPEC	SAMPLE	ANALYTE	PA	SOIL

4921R	09-Dec-02	GAMMA SPE	GAMMA SPEC	SAMPLE	ANALYTE	PA	SOIL
4921R	09-Dec-02	GAMMA SPE	GAMMA SPEC	SAMPLE	ANALYTE	PA	SOIL
4921R	21-Nov-02	ISOU	ISOU	SAMPLE	ANALYTE	PA	SOIL
4921R	21-Nov-02	ISOU	ISOU	SAMPLE	ANALYTE	PA	SOIL
4921R	09-Dec-02	GAMMA SPE	GAMMA SPEC	SAMPLE	ANALYTE	PA	SOIL
4921R	09-Dec-02	GAMMA SPE	GAMMA SPEC	SAMPLE	ANALYTE	PA	SOIL
4921R	09-Dec-02	GAMMA SPE	GAMMA SPEC	SAMPLE	ANALYTE	PA	SOIL
4921R	09-Dec-02	GAMMA SPE	GAMMA SPEC	SAMPLE	ANALYTE	PA	SOIL
4921R	09-Dec-02	GAMMA SPE	GAMMA SPEC	SAMPLE	ANALYTE	PA	SOIL
4921R	09-Dec-02	GAMMA SPE	GAMMA SPEC	SAMPLE	ANALYTE	PA	SOIL
4921R	09-Dec-02	GAMMA SPE	GAMMA SPEC	SAMPLE	ANALYTE	PA	SOIL
4921R	20-Nov-02	ISOPU	ISOPU	SAMPLE	ANALYTE	PA	SOIL
4921R	21-Nov-02	ISOU	ISOU	SAMPLE	ANALYTE	PA	SOIL
4921R	21-Nov-02	ISOU	ISOU	SAMPLE	ANALYTE	PA	SOIL
4921R	09-Dec-02	GAMMA SPE	GAMMA SPEC	SAMPLE	ANALYTE	PA	SOIL
4921R	09-Dec-02	GAMMA SPE	GAMMA SPEC	SAMPLE	ANALYTE	PA	SOIL
4921R	09-Dec-02	GAMMA SPE	GAMMA SPEC	SAMPLE	ANALYTE	PA	SOIL
4921R	09-Dec-02	GAMMA SPE	GAMMA SPEC	SAMPLE	ANALYTE	PA	SOIL
4921R	09-Dec-02	GAMMA SPE	GAMMA SPEC	SAMPLE	ANALYTE	PA	SOIL
4921R	09-Dec-02	GAMMA SPE	GAMMA SPEC	SAMPLE	ANALYTE	PA	SOIL
4921R	21-Nov-02	ISOU	ISOU	SAMPLE	ANALYTE	PA	SOIL
4921R	21-Nov-02	ISOU	ISOU	SAMPLE	ANALYTE	PA	SOIL
4921R	09-Dec-02	GAMMA SPE	GAMMA SPEC	SAMPLE	ANALYTE	PA	SOIL
4921R	09-Dec-02	GAMMA SPE	GAMMA SPEC	SAMPLE	ANALYTE	PA	SOIL
4921R	09-Dec-02	GAMMA SPE	GAMMA SPEC	SAMPLE	ANALYTE	PA	SOIL
4921R	09-Dec-02	GAMMA SPE	GAMMA SPEC	SAMPLE	ANALYTE	PA	SOIL
4921R	09-Dec-02	GAMMA SPE	GAMMA SPEC	SAMPLE	ANALYTE	PA	SOIL
4921R	09-Dec-02	GAMMA SPE	GAMMA SPEC	SAMPLE	ANALYTE	PA	SOIL
4921R	21-Nov-02	ISOU	ISOU	SAMPLE	ANALYTE	PA	SOIL
4921R	21-Nov-02	ISOU	ISOU	SAMPLE	ANALYTE	PA	SOIL
4921R	09-Dec-02	GAMMA SPE	GAMMA SPEC	SAMPLE	ANALYTE	PA	SOIL
4921R	09-Dec-02	GAMMA SPE	GAMMA SPEC	SAMPLE	ANALYTE	PA	SOIL
4921R	09-Dec-02	GAMMA SPE	GAMMA SPEC	SAMPLE	ANALYTE	PA	SOIL
4921R	09-Dec-02	GAMMA SPE	GAMMA SPEC	SAMPLE	ANALYTE	PA	SOIL
4921R	09-Dec-02	GAMMA SPE	GAMMA SPEC	SAMPLE	ANALYTE	PA	SOIL
4921R	09-Dec-02	GAMMA SPE	GAMMA SPEC	SAMPLE	ANALYTE	PA	SOIL
4921R	21-Nov-02	ISOU	ISOU	SAMPLE	ANALYTE	PA	SOIL

4921R	21-Nov-02	ISOU	ISOU	SAMPLE	ANALYTE	PA	SOIL
4921R	11-Dec-02	GAMMA SPE	GAMMA SPEC	SAMPLE	ANALYTE	PA	SOIL
4921R	11-Dec-02	GAMMA SPE	GAMMA SPEC	SAMPLE	ANALYTE	PA	SOIL
4921R	11-Dec-02	GAMMA SPE	GAMMA SPEC	SAMPLE	ANALYTE	PA	SOIL
4921R	11-Dec-02	GAMMA SPE	GAMMA SPEC	SAMPLE	ANALYTE	PA	SOIL
4921R	11-Dec-02	GAMMA SPE	GAMMA SPEC	SAMPLE	ANALYTE	PA	SOIL
4921R	11-Dec-02	GAMMA SPE	GAMMA SPEC	SAMPLE	ANALYTE	PA	SOIL
4921R	11-Dec-02	GAMMA SPE	GAMMA SPEC	SAMPLE	ANALYTE	PA	SOIL
4921R	09-Dec-02	GAMMA SPE	GAMMA SPEC	SAMPLE	ANALYTE	PA	SOIL
4921R	09-Dec-02	GAMMA SPE	GAMMA SPEC	SAMPLE	ANALYTE	PA	SOIL
4921R	09-Dec-02	GAMMA SPE	GAMMA SPEC	SAMPLE	ANALYTE	PA	SOIL
4921R	09-Dec-02	GAMMA SPE	GAMMA SPEC	SAMPLE	ANALYTE	PA	SOIL
4921R	09-Dec-02	GAMMA SPE	GAMMA SPEC	SAMPLE	ANALYTE	PA	SOIL
4921R	09-Dec-02	GAMMA SPE	GAMMA SPEC	SAMPLE	ANALYTE	PA	SOIL
4921R	09-Dec-02	GAMMA SPE	GAMMA SPEC	SAMPLE	ANALYTE	PA	SOIL
4921R	09-Dec-02	GAMMA SPE	GAMMA SPEC	SAMPLE	ANALYTE	PA	SOIL
4921R	09-Dec-02	GAMMA SPE	GAMMA SPEC	SAMPLE	ANALYTE	PA	SOIL
4921R	09-Dec-02	GAMMA SPE	GAMMA SPEC	SAMPLE	ANALYTE	PA	SOIL
4921R	09-Dec-02	GAMMA SPE	GAMMA SPEC	SAMPLE	ANALYTE	PA	SOIL
4921R	21-Nov-02	ISOU	ISOU	SAMPLE	ANALYTE	PA	SOIL
4921R	21-Nov-02	ISOU	ISOU	SAMPLE	ANALYTE	PA	SOIL
4921R	09-Dec-02	GAMMA SPE	GAMMA SPEC	SAMPLE	ANALYTE	PA	SOIL
4921R	09-Dec-02	GAMMA SPE	GAMMA SPEC	SAMPLE	ANALYTE	PA	SOIL
4921R	09-Dec-02	GAMMA SPE	GAMMA SPEC	SAMPLE	ANALYTE	PA	SOIL
4921R	09-Dec-02	GAMMA SPE	GAMMA SPEC	SAMPLE	ANALYTE	PA	SOIL
4921R	09-Dec-02	GAMMA SPE	GAMMA SPEC	SAMPLE	ANALYTE	PA	SOIL
4921R	09-Dec-02	GAMMA SPE	GAMMA SPEC	SAMPLE	ANALYTE	PA	SOIL
4921R	09-Dec-02	GAMMA SPE	GAMMA SPEC	SAMPLE	ANALYTE	PA	SOIL
4921R	09-Dec-02	GAMMA SPE	GAMMA SPEC	SAMPLE	ANALYTE	PA	SOIL
4921R	09-Dec-02	GAMMA SPE	GAMMA SPEC	SAMPLE	ANALYTE	PA	SOIL
4921R	09-Dec-02	GAMMA SPE	GAMMA SPEC	SAMPLE	ANALYTE	PA	SOIL
4921R	09-Dec-02	GAMMA SPE	GAMMA SPEC	SAMPLE	ANALYTE	PA	SOIL
4921R	09-Dec-02	GAMMA SPE	GAMMA SPEC	SAMPLE	ANALYTE	PA	SOIL
4921R	09-Dec-02	GAMMA SPE	GAMMA SPEC	SAMPLE	ANALYTE	PA	SOIL
4921R	09-Dec-02	GAMMA SPE	GAMMA SPEC	SAMPLE	ANALYTE	PA	SOIL
4921R	09-Dec-02	GAMMA SPE	GAMMA SPEC	SAMPLE	ANALYTE	PA	SOIL
4921R	09-Dec-02	GAMMA SPE	GAMMA SPEC	SAMPLE	ANALYTE	PA	SOIL
4921R	09-Dec-02	GAMMA SPE	GAMMA SPEC	SAMPLE	ANALYTE	PA	SOIL

4921R	21-Nov-02	ISOU	ISOU	SAMPLE	ANALYTE	PA	SOIL
4921R	21-Nov-02	ISOU	ISOU	SAMPLE	ANALYTE	PA	SOIL
4921R	09-Dec-02	GAMMA SPE	GAMMA SPEC	SAMPLE	ANALYTE	PA	SOIL
4921R	09-Dec-02	GAMMA SPE	GAMMA SPEC	SAMPLE	ANALYTE	PA	SOIL
4921R	09-Dec-02	GAMMA SPE	GAMMA SPEC	SAMPLE	ANALYTE	PA	SOIL
4921R	09-Dec-02	GAMMA SPE	GAMMA SPEC	SAMPLE	ANALYTE	PA	SOIL
4921R	09-Dec-02	GAMMA SPE	GAMMA SPEC	SAMPLE	ANALYTE	PA	SOIL
4921R	09-Dec-02	GAMMA SPE	GAMMA SPEC	SAMPLE	ANALYTE	PA	SOIL
4921R	09-Dec-02	GAMMA SPE	GAMMA SPEC	SAMPLE	ANALYTE	PA	SOIL
4921R	09-Dec-02	GAMMA SPE	GAMMA SPEC	SAMPLE	ANALYTE	PA	SOIL
4921R	09-Dec-02	GAMMA SPE	GAMMA SPEC	SAMPLE	ANALYTE	PA	SOIL
4921R	09-Dec-02	GAMMA SPE	GAMMA SPEC	SAMPLE	ANALYTE	PA	SOIL
4921R	09-Dec-02	GAMMA SPE	GAMMA SPEC	SAMPLE	ANALYTE	PA	SOIL
4921R	21-Nov-02	ISOU	ISOU	SAMPLE	ANALYTE	PA	SOIL
4921R	21-Nov-02	ISOU	ISOU	SAMPLE	ANALYTE	PA	SOIL
4921R	09-Dec-02	GAMMA SPE	GAMMA SPEC	SAMPLE	ANALYTE	PA	SOIL
4921R	09-Dec-02	GAMMA SPE	GAMMA SPEC	SAMPLE	ANALYTE	PA	SOIL
4921R	09-Dec-02	GAMMA SPE	GAMMA SPEC	SAMPLE	ANALYTE	PA	SOIL
4921R	09-Dec-02	GAMMA SPE	GAMMA SPEC	SAMPLE	ANALYTE	PA	SOIL
4921R	09-Dec-02	GAMMA SPE	GAMMA SPEC	SAMPLE	ANALYTE	PA	SOIL
4921R	09-Dec-02	GAMMA SPE	GAMMA SPEC	SAMPLE	ANALYTE	PA	SOIL
4921R	09-Dec-02	GAMMA SPE	GAMMA SPEC	SAMPLE	ANALYTE	PA	SOIL
4921R	09-Dec-02	GAMMA SPE	GAMMA SPEC	SAMPLE	ANALYTE	PA	SOIL
4921R	09-Dec-02	GAMMA SPE	GAMMA SPEC	SAMPLE	ANALYTE	PA	SOIL
4921R	09-Dec-02	GAMMA SPE	GAMMA SPEC	SAMPLE	ANALYTE	PA	SOIL
4921R	09-Dec-02	GAMMA SPE	GAMMA SPEC	SAMPLE	ANALYTE	PA	SOIL
4921R	09-Dec-02	GAMMA SPE	GAMMA SPEC	SAMPLE	ANALYTE	PA	SOIL
4921R	09-Dec-02	GAMMA SPE	GAMMA SPEC	SAMPLE	ANALYTE	PA	SOIL
4921R	09-Dec-02	GAMMA SPE	GAMMA SPEC	SAMPLE	ANALYTE	PA	SOIL
4921R	09-Dec-02	GAMMA SPE	GAMMA SPEC	SAMPLE	ANALYTE	PA	SOIL
4921R	09-Dec-02	GAMMA SPE	GAMMA SPEC	SAMPLE	ANALYTE	PA	SOIL
4921R	20-Nov-02	ISOU	ISOU	SAMPLE	ANALYTE	PA	SOIL
4921R	20-Nov-02	ISOU	ISOU	SAMPLE	ANALYTE	PA	SOIL
4921R	09-Dec-02	GAMMA SPE	GAMMA SPEC	SAMPLE	ANALYTE	PA	SOIL
4921R	09-Dec-02	GAMMA SPE	GAMMA SPEC	SAMPLE	ANALYTE	PA	SOIL

4921R	09-Dec-02	GAMMA SPE	GAMMA SPEC	SAMPLE	ANALYTE	PA	SOIL
4921R	09-Dec-02	GAMMA SPE	GAMMA SPEC	SAMPLE	ANALYTE	PA	SOIL
4921R	09-Dec-02	GAMMA SPE	GAMMA SPEC	SAMPLE	ANALYTE	PA	SOIL
4921R	09-Dec-02	GAMMA SPE	GAMMA SPEC	SAMPLE	ANALYTE	PA	SOIL
4921R	11-Dec-02	GAMMA SPE	GAMMA SPEC	SAMPLE	ANALYTE	PA	SOIL
4921R	11-Dec-02	GAMMA SPE	GAMMA SPEC	SAMPLE	ANALYTE	PA	SOIL
4921R	11-Dec-02	GAMMA SPE	GAMMA SPEC	SAMPLE	ANALYTE	PA	SOIL
4921R	11-Dec-02	GAMMA SPE	GAMMA SPEC	SAMPLE	ANALYTE	PA	SOIL
4921R	11-Dec-02	GAMMA SPE	GAMMA SPEC	SAMPLE	ANALYTE	PA	SOIL
4921R	11-Dec-02	GAMMA SPE	GAMMA SPEC	SAMPLE	ANALYTE	PA	SOIL
4921R	11-Dec-02	GAMMA SPE	GAMMA SPEC	SAMPLE	ANALYTE	PA	SOIL
4921R	20-Nov-02	ISOU	ISOU	SAMPLE	ANALYTE	PA	SOIL
4921R	20-Nov-02	ISOU	ISOU	SAMPLE	ANALYTE	PA	SOIL
4921R	09-Dec-02	GAMMA SPE	GAMMA SPEC	SAMPLE	ANALYTE	PA	SOIL
4921R	09-Dec-02	GAMMA SPE	GAMMA SPEC	SAMPLE	ANALYTE	PA	SOIL
4921R	09-Dec-02	GAMMA SPE	GAMMA SPEC	SAMPLE	ANALYTE	PA	SOIL
4921R	09-Dec-02	GAMMA SPE	GAMMA SPEC	SAMPLE	ANALYTE	PA	SOIL
4921R	09-Dec-02	GAMMA SPE	GAMMA SPEC	SAMPLE	ANALYTE	PA	SOIL
4921R	09-Dec-02	GAMMA SPE	GAMMA SPEC	SAMPLE	ANALYTE	PA	SOIL
4921R	09-Dec-02	GAMMA SPE	GAMMA SPEC	SAMPLE	ANALYTE	PA	SOIL
4921R	09-Dec-02	GAMMA SPE	GAMMA SPEC	SAMPLE	ANALYTE	PA	SOIL
4921R	09-Dec-02	GAMMA SPE	GAMMA SPEC	SAMPLE	ANALYTE	PA	SOIL
4921R	09-Dec-02	GAMMA SPE	GAMMA SPEC	SAMPLE	ANALYTE	PA	SOIL
4921R	11-Dec-02	GAMMA SPE	GAMMA SPEC	SAMPLE	ANALYTE	PA	SOIL
4921R	11-Dec-02	GAMMA SPE	GAMMA SPEC	SAMPLE	ANALYTE	PA	SOIL
4921R	11-Dec-02	GAMMA SPE	GAMMA SPEC	SAMPLE	ANALYTE	PA	SOIL
4921R	11-Dec-02	GAMMA SPE	GAMMA SPEC	SAMPLE	ANALYTE	PA	SOIL
4921R	11-Dec-02	GAMMA SPE	GAMMA SPEC	SAMPLE	ANALYTE	PA	SOIL
4921R	11-Dec-02	GAMMA SPE	GAMMA SPEC	SAMPLE	ANALYTE	PA	SOIL
4921R	11-Dec-02	GAMMA SPE	GAMMA SPEC	SAMPLE	ANALYTE	PA	SOIL
4921R	20-Nov-02	ISOU	ISOU	SAMPLE	ANALYTE	PA	SOIL
4921R	20-Nov-02	ISOU	ISOU	SAMPLE	ANALYTE	PA	SOIL
4921R	09-Dec-02	GAMMA SPE	GAMMA SPEC	SAMPLE	ANALYTE	PA	SOIL
4921R	09-Dec-02	GAMMA SPE	GAMMA SPEC	SAMPLE	ANALYTE	PA	SOIL
4921R	09-Dec-02	GAMMA SPE	GAMMA SPEC	SAMPLE	ANALYTE	PA	SOIL
4921R	09-Dec-02	GAMMA SPE	GAMMA SPEC	SAMPLE	ANALYTE	PA	SOIL

4921R	09-Dec-02	GAMMA SPE	GAMMA SPEC	SAMPLE	ANALYTE	PA	SOIL
4921R	09-Dec-02	GAMMA SPE	GAMMA SPEC	SAMPLE	ANALYTE	PA	SOIL
4921R	09-Dec-02	GAMMA SPE	GAMMA SPEC	SAMPLE	ANALYTE	PA	SOIL
4921R	09-Dec-02	GAMMA SPE	GAMMA SPEC	SAMPLE	ANALYTE	PA	SOIL
4921R	09-Dec-02	GAMMA SPE	GAMMA SPEC	SAMPLE	ANALYTE	PA	SOIL
4921R	09-Dec-02	GAMMA SPE	GAMMA SPEC	SAMPLE	ANALYTE	PA	SOIL
4921R	09-Dec-02	GAMMA SPE	GAMMA SPEC	SAMPLE	ANALYTE	PA	SOIL
4921R	09-Dec-02	GAMMA SPE	GAMMA SPEC	SAMPLE	ANALYTE	PA	SOIL
4921R	09-Dec-02	GAMMA SPE	GAMMA SPEC	SAMPLE	ANALYTE	PA	SOIL
4921R	09-Dec-02	GAMMA SPE	GAMMA SPEC	SAMPLE	ANALYTE	PA	SOIL
4921R	11-Dec-02	GAMMA SPE	GAMMA SPEC	SAMPLE	ANALYTE	PA	SOIL
4921R	11-Dec-02	GAMMA SPE	GAMMA SPEC	SAMPLE	ANALYTE	PA	SOIL
4921R	11-Dec-02	GAMMA SPE	GAMMA SPEC	SAMPLE	ANALYTE	PA	SOIL
4921R	11-Dec-02	GAMMA SPE	GAMMA SPEC	SAMPLE	ANALYTE	PA	SOIL
4921R	11-Dec-02	GAMMA SPE	GAMMA SPEC	SAMPLE	ANALYTE	PA	SOIL
4921R	11-Dec-02	GAMMA SPE	GAMMA SPEC	SAMPLE	ANALYTE	PA	SOIL
4921R	11-Dec-02	GAMMA SPE	GAMMA SPEC	SAMPLE	ANALYTE	PA	SOIL
4921R	11-Dec-02	GAMMA SPE	GAMMA SPEC	SAMPLE	ANALYTE	PA	SOIL
4921R	11-Dec-02	GAMMA SPE	GAMMA SPEC	SAMPLE	ANALYTE	PA	SOIL
4921R	20-Nov-02	ISOU	ISOU	SAMPLE	ANALYTE	PA	SOIL
4921R	20-Nov-02	ISOU	ISOU	SAMPLE	ANALYTE	PA	SOIL
4921R	11-Dec-02	GAMMA SPE	GAMMA SPEC	SAMPLE	ANALYTE	PA	SOIL
4921R	11-Dec-02	GAMMA SPE	GAMMA SPEC	SAMPLE	ANALYTE	PA	SOIL
4921R	11-Dec-02	GAMMA SPE	GAMMA SPEC	SAMPLE	ANALYTE	PA	SOIL
4921R	11-Dec-02	GAMMA SPE	GAMMA SPEC	SAMPLE	ANALYTE	PA	SOIL
4921R	11-Dec-02	GAMMA SPE	GAMMA SPEC	SAMPLE	ANALYTE	PA	SOIL
4921R	11-Dec-02	GAMMA SPE	GAMMA SPEC	SAMPLE	ANALYTE	PA	SOIL
4921R	11-Dec-02	GAMMA SPE	GAMMA SPEC	SAMPLE	ANALYTE	PA	SOIL
4921R	11-Dec-02	GAMMA SPE	GAMMA SPEC	SAMPLE	ANALYTE	PA	SOIL
4921R	11-Dec-02	GAMMA SPE	GAMMA SPEC	SAMPLE	ANALYTE	PA	SOIL
4921R	11-Dec-02	GAMMA SPE	GAMMA SPEC	SAMPLE	ANALYTE	PA	SOIL
4921R	11-Dec-02	GAMMA SPE	GAMMA SPEC	SAMPLE	ANALYTE	PA	SOIL
4921R	11-Dec-02	GAMMA SPE	GAMMA SPEC	SAMPLE	ANALYTE	PA	SOIL
4921R	20-Nov-02	ISOU	ISOU	SAMPLE	ANALYTE	PA	SOIL
4921R	20-Nov-02	ISOU	ISOU	SAMPLE	ANALYTE	PA	SOIL
4921R	11-Dec-02	GAMMA SPE	GAMMA SPEC	SAMPLE	ANALYTE	PA	SOIL
4921R	11-Dec-02	GAMMA SPE	GAMMA SPEC	SAMPLE	ANALYTE	PA	SOIL

4921R	11-Dec-02	GAMMA SPE	GAMMA SPEC	SAMPLE	ANALYTE	PA	SOIL
4921R	11-Dec-02	GAMMA SPE	GAMMA SPEC	SAMPLE	ANALYTE	PA	SOIL
4921R	11-Dec-02	GAMMA SPE	GAMMA SPEC	SAMPLE	ANALYTE	PA	SOIL
4921R	11-Dec-02	GAMMA SPE	GAMMA SPEC	SAMPLE	ANALYTE	PA	SOIL
4921R	11-Dec-02	GAMMA SPE	GAMMA SPEC	SAMPLE	ANALYTE	PA	SOIL
4921R	11-Dec-02	GAMMA SPE	GAMMA SPEC	SAMPLE	ANALYTE	PA	SOIL
4921R	11-Dec-02	GAMMA SPE	GAMMA SPEC	SAMPLE	ANALYTE	PA	SOIL
4921R	11-Dec-02	GAMMA SPE	GAMMA SPEC	SAMPLE	ANALYTE	PA	SOIL
4921R	11-Dec-02	GAMMA SPE	GAMMA SPEC	SAMPLE	ANALYTE	PA	SOIL
4921R	11-Dec-02	GAMMA SPE	GAMMA SPEC	SAMPLE	ANALYTE	PA	SOIL
4921R	11-Dec-02	GAMMA SPE	GAMMA SPEC	SAMPLE	ANALYTE	PA	SOIL
4921R	11-Dec-02	GAMMA SPE	GAMMA SPEC	SAMPLE	ANALYTE	PA	SOIL
4921R	11-Dec-02	GAMMA SPE	GAMMA SPEC	SAMPLE	ANALYTE	PA	SOIL
4921R	11-Dec-02	GAMMA SPE	GAMMA SPEC	SAMPLE	ANALYTE	PA	SOIL
4921R	11-Dec-02	GAMMA SPE	GAMMA SPEC	SAMPLE	ANALYTE	PA	SOIL
4921R	11-Dec-02	GAMMA SPE	GAMMA SPEC	SAMPLE	ANALYTE	PA	SOIL
4921R	11-Dec-02	GAMMA SPE	GAMMA SPEC	SAMPLE	ANALYTE	PA	SOIL
4921R	11-Dec-02	GAMMA SPE	GAMMA SPEC	SAMPLE	ANALYTE	PA	SOIL
4921R	11-Dec-02	GAMMA SPE	GAMMA SPEC	SAMPLE	ANALYTE	PA	SOIL
4921R	11-Dec-02	GAMMA SPE	GAMMA SPEC	SAMPLE	ANALYTE	PA	SOIL
4921R	20-Nov-02	ISOU	ISOU	SAMPLE	ANALYTE	PA	SOIL
4921R	20-Nov-02	ISOU	ISOU	SAMPLE	ANALYTE	PA	SOIL
4921R	11-Dec-02	GAMMA SPE	GAMMA SPEC	SAMPLE	ANALYTE	PA	SOIL
4921R	11-Dec-02	GAMMA SPE	GAMMA SPEC	SAMPLE	ANALYTE	PA	SOIL
4921R	11-Dec-02	GAMMA SPE	GAMMA SPEC	SAMPLE	ANALYTE	PA	SOIL
4921R	11-Dec-02	GAMMA SPE	GAMMA SPEC	SAMPLE	ANALYTE	PA	SOIL
4921R	11-Dec-02	GAMMA SPE	GAMMA SPEC	SAMPLE	ANALYTE	PA	SOIL
4921R	11-Dec-02	GAMMA SPE	GAMMA SPEC	SAMPLE	ANALYTE	PA	SOIL
4921R	11-Dec-02	GAMMA SPE	GAMMA SPEC	SAMPLE	ANALYTE	PA	SOIL
4921R	11-Dec-02	GAMMA SPE	GAMMA SPEC	SAMPLE	ANALYTE	PA	SOIL
4921R	11-Dec-02	GAMMA SPE	GAMMA SPEC	SAMPLE	ANALYTE	PA	SOIL
4921R	11-Dec-02	GAMMA SPE	GAMMA SPEC	SAMPLE	ANALYTE	PA	SOIL
4921R	11-Dec-02	GAMMA SPE	GAMMA SPEC	SAMPLE	ANALYTE	PA	SOIL
4921R	11-Dec-02	GAMMA SPE	GAMMA SPEC	SAMPLE	ANALYTE	PA	SOIL
4921R	20-Nov-02	ISOU	ISOU	SAMPLE	ANALYTE	PA	SOIL
4921R	20-Nov-02	ISOU	ISOU	SAMPLE	ANALYTE	PA	SOIL
4921R	11-Dec-02	GAMMA SPE	GAMMA SPEC	SAMPLE	ANALYTE	PA	SOIL

4921R	11-Dec-02	GAMMA SPE	GAMMA SPEC	SAMPLE	ANALYTE	PA	SOIL
4921R	11-Dec-02	GAMMA SPE	GAMMA SPEC	SAMPLE	ANALYTE	PA	SOIL
4921R	11-Dec-02	GAMMA SPE	GAMMA SPEC	SAMPLE	ANALYTE	PA	SOIL
4921R	11-Dec-02	GAMMA SPE	GAMMA SPEC	SAMPLE	ANALYTE	PA	SOIL
4921R	11-Dec-02	GAMMA SPE	GAMMA SPEC	SAMPLE	ANALYTE	PA	SOIL
4921R	11-Dec-02	GAMMA SPE	GAMMA SPEC	SAMPLE	ANALYTE	PA	SOIL
4921R	11-Dec-02	GAMMA SPE	GAMMA SPEC	SAMPLE	ANALYTE	PA	SOIL
4921R	11-Dec-02	GAMMA SPE	GAMMA SPEC	SAMPLE	ANALYTE	PA	SOIL
4921R	11-Dec-02	GAMMA SPE	GAMMA SPEC	SAMPLE	ANALYTE	PA	SOIL
4921R	11-Dec-02	GAMMA SPE	GAMMA SPEC	SAMPLE	ANALYTE	PA	SOIL
4921R	11-Dec-02	GAMMA SPE	GAMMA SPEC	SAMPLE	ANALYTE	PA	SOIL
4921R	11-Dec-02	GAMMA SPE	GAMMA SPEC	SAMPLE	ANALYTE	PA	SOIL
4921R	11-Dec-02	GAMMA SPE	GAMMA SPEC	SAMPLE	ANALYTE	PA	SOIL
4921R	11-Dec-02	GAMMA SPE	GAMMA SPEC	SAMPLE	ANALYTE	PA	SOIL
4921R	11-Dec-02	GAMMA SPE	GAMMA SPEC	SAMPLE	ANALYTE	PA	SOIL
4921R	24-Nov-02	ISOU	ISOU	SAMPLE	ANALYTE	PA	SOIL
4921R	24-Nov-02	ISOU	ISOU	SAMPLE	ANALYTE	PA	SOIL
4921R	11-Dec-02	GAMMA SPE	GAMMA SPEC	SAMPLE	ANALYTE	PA	SOIL
4921R	11-Dec-02	GAMMA SPE	GAMMA SPEC	SAMPLE	ANALYTE	PA	SOIL
4921R	11-Dec-02	GAMMA SPE	GAMMA SPEC	SAMPLE	ANALYTE	PA	SOIL
4921R	11-Dec-02	GAMMA SPE	GAMMA SPEC	SAMPLE	ANALYTE	PA	SOIL
4921R	11-Dec-02	GAMMA SPE	GAMMA SPEC	SAMPLE	ANALYTE	PA	SOIL
4921R	11-Dec-02	GAMMA SPE	GAMMA SPEC	SAMPLE	ANALYTE	PA	SOIL
4921R	11-Dec-02	GAMMA SPE	GAMMA SPEC	SAMPLE	ANALYTE	PA	SOIL
4921R	11-Dec-02	GAMMA SPE	GAMMA SPEC	SAMPLE	ANALYTE	PA	SOIL
4921R	11-Dec-02	GAMMA SPE	GAMMA SPEC	SAMPLE	ANALYTE	PA	SOIL
4921R	24-Nov-02	ISOU	ISOU	SAMPLE	ANALYTE	PA	SOIL
4921R	24-Nov-02	ISOU	ISOU	SAMPLE	ANALYTE	PA	SOIL
4921R	18-Nov-02	ISOPU	ISOPU	SAMPLE	ANALYTE	PA	SOIL
4928R	01-Jan-03	GAMMA SPE	GAMMA SPEC	SAMPLE	ANALYTE	PA	SOIL
4928R	01-Jan-03	GAMMA SPE	GAMMA SPEC	SAMPLE	ANALYTE	PA	SOIL
4928R	01-Jan-03	GAMMA SPE	GAMMA SPEC	SAMPLE	ANALYTE	PA	SOIL
4928R	01-Jan-03	GAMMA SPE	GAMMA SPEC	SAMPLE	ANALYTE	PB	SOIL
4928R	01-Jan-03	GAMMA SPE	GAMMA SPEC	SAMPLE	ANALYTE	PA	SOIL
4928R	01-Jan-03	GAMMA SPE	GAMMA SPEC	SAMPLE	ANALYTE	PA	SOIL
4928R	01-Jan-03	GAMMA SPE	GAMMA SPEC	SAMPLE	ANALYTE	PA	SOIL

4928R	01-Jan-03	GAMMA SPE	GAMMA SPEC	SAMPLE	ANALYTE	PA	SOIL
4928R	01-Jan-03	GAMMA SPE	GAMMA SPEC	SAMPLE	ANALYTE	PA	SOIL
4928R	01-Jan-03	GAMMA SPE	GAMMA SPEC	SAMPLE	ANALYTE	PA	SOIL
4928R	01-Jan-03	GAMMA SPE	GAMMA SPEC	SAMPLE	ANALYTE	PA	SOIL
4928R	01-Jan-03	GAMMA SPE	GAMMA SPEC	SAMPLE	ANALYTE	PA	SOIL
4928R	01-Jan-03	GAMMA SPE	GAMMA SPEC	SAMPLE	ANALYTE	PA	SOIL
4928R	01-Jan-03	GAMMA SPE	GAMMA SPEC	SAMPLE	ANALYTE	PA	SOIL
4928R	01-Jan-03	GAMMA SPE	GAMMA SPEC	SAMPLE	ANALYTE	PA	SOIL
4928R	01-Jan-03	GAMMA SPE	GAMMA SPEC	SAMPLE	ANALYTE	PA	SOIL
4928R	01-Jan-03	GAMMA SPE	GAMMA SPEC	SAMPLE	ANALYTE	PA	SOIL
4928R	01-Jan-03	GAMMA SPE	GAMMA SPEC	SAMPLE	ANALYTE	PB	SOIL
4928R	01-Jan-03	GAMMA SPE	GAMMA SPEC	SAMPLE	ANALYTE	PB	SOIL
4928R	01-Jan-03	GAMMA SPE	GAMMA SPEC	SAMPLE	ANALYTE	PA	SOIL
4928R	01-Jan-03	GAMMA SPE	GAMMA SPEC	SAMPLE	ANALYTE	PA	SOIL
4928R	01-Jan-03	GAMMA SPE	GAMMA SPEC	SAMPLE	ANALYTE	PA	SOIL
4928R	01-Jan-03	GAMMA SPE	GAMMA SPEC	SAMPLE	ANALYTE	PA	SOIL
4928R	01-Jan-03	GAMMA SPE	GAMMA SPEC	SAMPLE	ANALYTE	PA	SOIL
4928R	01-Jan-03	GAMMA SPE	GAMMA SPEC	SAMPLE	ANALYTE	PA	SOIL
4928R	01-Jan-03	GAMMA SPE	GAMMA SPEC	SAMPLE	ANALYTE	PA	SOIL
4928R	01-Jan-03	GAMMA SPE	GAMMA SPEC	SAMPLE	ANALYTE	PA	SOIL
4928R	01-Jan-03	GAMMA SPE	GAMMA SPEC	SAMPLE	ANALYTE	PA	SOIL
4928R	01-Jan-03	GAMMA SPE	GAMMA SPEC	SAMPLE	ANALYTE	PA	SOIL
4928R	01-Jan-03	GAMMA SPE	GAMMA SPEC	SAMPLE	ANALYTE	PA	SOIL
4928R	01-Jan-03	GAMMA SPE	GAMMA SPEC	SAMPLE	ANALYTE	PA	SOIL
4928R	01-Jan-03	GAMMA SPE	GAMMA SPEC	SAMPLE	ANALYTE	PA	SOIL
4928R	01-Jan-03	GAMMA SPE	GAMMA SPEC	SAMPLE	ANALYTE	PA	SOIL
4928R	01-Jan-03	GAMMA SPE	GAMMA SPEC	SAMPLE	ANALYTE	PA	SOIL
4928R	01-Jan-03	GAMMA SPE	GAMMA SPEC	SAMPLE	ANALYTE	PA	SOIL
4928R	01-Jan-03	GAMMA SPE	GAMMA SPEC	SAMPLE	ANALYTE	PA	SOIL
4928R	01-Jan-03	GAMMA SPE	GAMMA SPEC	SAMPLE	ANALYTE	PA	SOIL
4928R	01-Jan-03	GAMMA SPE	GAMMA SPEC	SAMPLE	ANALYTE	PA	SOIL
4928R	01-Jan-03	GAMMA SPE	GAMMA SPEC	SAMPLE	ANALYTE	PA	SOIL
4928R	01-Jan-03	GAMMA SPE	GAMMA SPEC	SAMPLE	ANALYTE	PA	SOIL
4928R	01-Jan-03	GAMMA SPE	GAMMA SPEC	SAMPLE	ANALYTE	PA	SOIL
4928R	01-Jan-03	GAMMA SPE	GAMMA SPEC	SAMPLE	ANALYTE	PA	SOIL
4928R	01-Jan-03	GAMMA SPE	GAMMA SPEC	SAMPLE	ANALYTE	PA	SOIL
4928R	01-Jan-03	GAMMA SPE	GAMMA SPEC	SAMPLE	ANALYTE	PA	SOIL
4928R	01-Jan-03	GAMMA SPE	GAMMA SPEC	SAMPLE	ANALYTE	PA	SOIL

4928R	01-Jan-03	GAMMA SPE	GAMMA SPEC	SAMPLE	ANALYTE	PA	SOIL
4928R	01-Jan-03	GAMMA SPE	GAMMA SPEC	SAMPLE	ANALYTE	PA	SOIL
4928R	01-Jan-03	GAMMA SPE	GAMMA SPEC	SAMPLE	ANALYTE	PA	SOIL
4928R	05-Dec-02	ISOPU	ISOPU	SAMPLE	ANALYTE	PA	SOIL
4928R	05-Dec-02	ISOPU	ISOPU	SAMPLE	ANALYTE	PA	SOIL
4928R	01-Jan-03	GAMMA SPE	GAMMA SPEC	SAMPLE	ANALYTE	PB	SOIL
4928R	01-Jan-03	GAMMA SPE	GAMMA SPEC	SAMPLE	ANALYTE	PB	SOIL
4928R	01-Jan-03	GAMMA SPE	GAMMA SPEC	SAMPLE	ANALYTE	PB	SOIL
4928R	01-Jan-03	GAMMA SPE	GAMMA SPEC	SAMPLE	ANALYTE	PB	SOIL
4928R	01-Jan-03	GAMMA SPE	GAMMA SPEC	SAMPLE	ANALYTE	PB	SOIL
4928R	01-Jan-03	GAMMA SPE	GAMMA SPEC	SAMPLE	ANALYTE	PB	SOIL
4928R	01-Jan-03	GAMMA SPE	GAMMA SPEC	SAMPLE	ANALYTE	PB	SOIL
4928R	01-Jan-03	GAMMA SPE	GAMMA SPEC	SAMPLE	ANALYTE	PB	SOIL
4928R	01-Jan-03	GAMMA SPE	GAMMA SPEC	SAMPLE	ANALYTE	PB	SOIL
4928R	01-Jan-03	GAMMA SPE	GAMMA SPEC	SAMPLE	ANALYTE	PB	SOIL
4928R	01-Jan-03	GAMMA SPE	GAMMA SPEC	SAMPLE	ANALYTE	PB	SOIL
4928R	01-Jan-03	GAMMA SPE	GAMMA SPEC	SAMPLE	ANALYTE	PB	SOIL
4928R	01-Jan-03	GAMMA SPE	GAMMA SPEC	SAMPLE	ANALYTE	PB	SOIL
4928R	01-Jan-03	GAMMA SPE	GAMMA SPEC	SAMPLE	ANALYTE	PB	SOIL
4928R	01-Jan-03	GAMMA SPE	GAMMA SPEC	SAMPLE	ANALYTE	PB	SOIL
4928R	01-Jan-03	GAMMA SPE	GAMMA SPEC	SAMPLE	ANALYTE	PB	SOIL
4928R	01-Jan-03	GAMMA SPE	GAMMA SPEC	SAMPLE	ANALYTE	PB	SOIL
4928R	01-Jan-03	GAMMA SPE	GAMMA SPEC	SAMPLE	ANALYTE	PB	SOIL
4928R	01-Jan-03	GAMMA SPE	GAMMA SPEC	SAMPLE	ANALYTE	PB	SOIL
4928R	01-Jan-03	GAMMA SPE	GAMMA SPEC	SAMPLE	ANALYTE	PB	SOIL
4928R	01-Jan-03	GAMMA SPE	GAMMA SPEC	SAMPLE	ANALYTE	PB	SOIL
4928R	05-Dec-02	ISOPU	ISOPU	SAMPLE	ANALYTE	PA	SOIL
4928R	03-Dec-02	H3	H3	SAMPLE	ANALYTE	PB	SOIL
4928R	01-Jan-03	GAMMA SPE	GAMMA SPEC	SAMPLE	ANALYTE	PA	SOIL
4928R	01-Jan-03	GAMMA SPE	GAMMA SPEC	SAMPLE	ANALYTE	PA	SOIL
4928R	01-Jan-03	GAMMA SPE	GAMMA SPEC	SAMPLE	ANALYTE	PA	SOIL
4928R	01-Jan-03	GAMMA SPE	GAMMA SPEC	SAMPLE	ANALYTE	PA	SOIL

4928R	01-Jan-03	GAMMA SPE	GAMMA SPEC	SAMPLE	ANALYTE	PA	SOIL
4928R	01-Jan-03	GAMMA SPE	GAMMA SPEC	SAMPLE	ANALYTE	PA	SOIL
4928R	01-Jan-03	GAMMA SPE	GAMMA SPEC	SAMPLE	ANALYTE	PA	SOIL
4928R	01-Jan-03	GAMMA SPE	GAMMA SPEC	SAMPLE	ANALYTE	PA	SOIL
4928R	01-Jan-03	GAMMA SPE	GAMMA SPEC	SAMPLE	ANALYTE	PA	SOIL
4928R	01-Jan-03	GAMMA SPE	GAMMA SPEC	SAMPLE	ANALYTE	PA	SOIL
4928R	01-Jan-03	GAMMA SPE	GAMMA SPEC	SAMPLE	ANALYTE	PA	SOIL
4928R	01-Jan-03	GAMMA SPE	GAMMA SPEC	SAMPLE	ANALYTE	PA	SOIL
4928R	01-Jan-03	GAMMA SPE	GAMMA SPEC	SAMPLE	ANALYTE	PA	SOIL
4928R	01-Jan-03	GAMMA SPE	GAMMA SPEC	SAMPLE	ANALYTE	PA	SOIL
4928R	01-Jan-03	GAMMA SPE	GAMMA SPEC	SAMPLE	ANALYTE	PA	SOIL
4928R	01-Jan-03	GAMMA SPE	GAMMA SPEC	SAMPLE	ANALYTE	PA	SOIL
4928R	01-Jan-03	GAMMA SPE	GAMMA SPEC	SAMPLE	ANALYTE	PA	SOIL
4928R	01-Jan-03	GAMMA SPE	GAMMA SPEC	SAMPLE	ANALYTE	PA	SOIL
4928R	01-Jan-03	GAMMA SPE	GAMMA SPEC	SAMPLE	ANALYTE	PA	SOIL
4928R	01-Jan-03	GAMMA SPE	GAMMA SPEC	SAMPLE	ANALYTE	PA	SOIL
4928R	01-Jan-03	GAMMA SPE	GAMMA SPEC	SAMPLE	ANALYTE	PA	SOIL
4928R	01-Jan-03	GAMMA SPE	GAMMA SPEC	SAMPLE	ANALYTE	PA	SOIL
4928R	01-Jan-03	GAMMA SPE	GAMMA SPEC	SAMPLE	ANALYTE	PA	SOIL
4928R	01-Jan-03	GAMMA SPE	GAMMA SPEC	SAMPLE	ANALYTE	PA	SOIL
4928R	01-Jan-03	GAMMA SPE	GAMMA SPEC	SAMPLE	ANALYTE	PA	SOIL
4928R	05-Dec-02	ISOPU	ISOPU	SAMPLE	ANALYTE	PA	SOIL
4928R	03-Dec-02	H3	H3	SAMPLE	ANALYTE	PA	SOIL
4928R	01-Jan-03	GAMMA SPE	GAMMA SPEC	SAMPLE	ANALYTE	PA	SOIL
4928R	01-Jan-03	GAMMA SPE	GAMMA SPEC	SAMPLE	ANALYTE	PA	SOIL
4928R	01-Jan-03	GAMMA SPE	GAMMA SPEC	SAMPLE	ANALYTE	PA	SOIL
4928R	01-Jan-03	GAMMA SPE	GAMMA SPEC	SAMPLE	ANALYTE	PA	SOIL
4928R	01-Jan-03	GAMMA SPE	GAMMA SPEC	SAMPLE	ANALYTE	PA	SOIL
4928R	01-Jan-03	GAMMA SPE	GAMMA SPEC	SAMPLE	ANALYTE	PA	SOIL
4928R	01-Jan-03	GAMMA SPE	GAMMA SPEC	SAMPLE	ANALYTE	PA	SOIL
4928R	01-Jan-03	GAMMA SPE	GAMMA SPEC	SAMPLE	ANALYTE	PA	SOIL
4928R	01-Jan-03	GAMMA SPE	GAMMA SPEC	SAMPLE	ANALYTE	PA	SOIL
4928R	01-Jan-03	GAMMA SPE	GAMMA SPEC	SAMPLE	ANALYTE	PA	SOIL
4928R	01-Jan-03	GAMMA SPE	GAMMA SPEC	SAMPLE	ANALYTE	PA	SOIL
4928R	01-Jan-03	GAMMA SPE	GAMMA SPEC	SAMPLE	ANALYTE	PA	SOIL

4928R	01-Jan-03	GAMMA SPE	GAMMA SPEC	SAMPLE	ANALYTE	PA	SOIL
4928R	01-Jan-03	GAMMA SPE	GAMMA SPEC	SAMPLE	ANALYTE	PA	SOIL
4928R	01-Jan-03	GAMMA SPE	GAMMA SPEC	SAMPLE	ANALYTE	PA	SOIL
4928R	01-Jan-03	GAMMA SPE	GAMMA SPEC	SAMPLE	ANALYTE	PA	SOIL
4928R	01-Jan-03	GAMMA SPE	GAMMA SPEC	SAMPLE	ANALYTE	PA	SOIL
4928R	01-Jan-03	GAMMA SPE	GAMMA SPEC	SAMPLE	ANALYTE	PA	SOIL
4928R	01-Jan-03	GAMMA SPE	GAMMA SPEC	SAMPLE	ANALYTE	PA	SOIL
4928R	01-Jan-03	GAMMA SPE	GAMMA SPEC	SAMPLE	ANALYTE	PA	SOIL
4928R	01-Jan-03	GAMMA SPE	GAMMA SPEC	SAMPLE	ANALYTE	PA	SOIL
4928R	01-Jan-03	GAMMA SPE	GAMMA SPEC	SAMPLE	ANALYTE	PA	SOIL
4928R	01-Jan-03	GAMMA SPE	GAMMA SPEC	SAMPLE	ANALYTE	PA	SOIL
4928R	01-Jan-03	GAMMA SPE	GAMMA SPEC	SAMPLE	ANALYTE	PA	SOIL
4928R	01-Jan-03	GAMMA SPE	GAMMA SPEC	SAMPLE	ANALYTE	PA	SOIL
4928R	01-Jan-03	GAMMA SPE	GAMMA SPEC	SAMPLE	ANALYTE	PA	SOIL
4928R	01-Jan-03	GAMMA SPE	GAMMA SPEC	SAMPLE	ANALYTE	PA	SOIL
4928R	01-Jan-03	GAMMA SPE	GAMMA SPEC	SAMPLE	ANALYTE	PA	SOIL
4928R	01-Jan-03	GAMMA SPE	GAMMA SPEC	SAMPLE	ANALYTE	PA	SOIL
4928R	01-Jan-03	GAMMA SPE	GAMMA SPEC	SAMPLE	ANALYTE	PA	SOIL
4928R	01-Jan-03	GAMMA SPE	GAMMA SPEC	SAMPLE	ANALYTE	PA	SOIL
4928R	01-Jan-03	GAMMA SPE	GAMMA SPEC	SAMPLE	ANALYTE	PA	SOIL
4928R	01-Jan-03	GAMMA SPE	GAMMA SPEC	SAMPLE	ANALYTE	PA	SOIL
4928R	01-Jan-03	GAMMA SPE	GAMMA SPEC	SAMPLE	ANALYTE	PA	SOIL
4928R	01-Jan-03	GAMMA SPE	GAMMA SPEC	SAMPLE	ANALYTE	PA	SOIL
4928R	01-Jan-03	GAMMA SPE	GAMMA SPEC	SAMPLE	ANALYTE	PA	SOIL
4928R	01-Jan-03	GAMMA SPE	GAMMA SPEC	SAMPLE	ANALYTE	PA	SOIL
4928R	01-Jan-03	GAMMA SPE	GAMMA SPEC	SAMPLE	ANALYTE	PA	SOIL
4928R	01-Jan-03	GAMMA SPE	GAMMA SPEC	SAMPLE	ANALYTE	PA	SOIL
4928R	01-Jan-03	GAMMA SPE	GAMMA SPEC	SAMPLE	ANALYTE	PA	SOIL
4928R	01-Jan-03	GAMMA SPE	GAMMA SPEC	SAMPLE	ANALYTE	PA	SOIL
4928R	01-Jan-03	GAMMA SPE	GAMMA SPEC	SAMPLE	ANALYTE	PA	SOIL
4928R	01-Jan-03	GAMMA SPE	GAMMA SPEC	SAMPLE	ANALYTE	PA	SOIL
4928R	01-Jan-03	GAMMA SPE	GAMMA SPEC	SAMPLE	ANALYTE	PA	SOIL
4928R	01-Jan-03	GAMMA SPE	GAMMA SPEC	SAMPLE	ANALYTE	PA	SOIL
4928R	01-Jan-03	GAMMA SPE	GAMMA SPEC	SAMPLE	ANALYTE	PA	SOIL
4928R	01-Jan-03	GAMMA SPE	GAMMA SPEC	SAMPLE	ANALYTE	PA	SOIL
4928R	01-Jan-03	GAMMA SPE	GAMMA SPEC	SAMPLE	ANALYTE	PA	SOIL
4928R	01-Jan-03	GAMMA SPE	GAMMA SPEC	SAMPLE	ANALYTE	PA	SOIL

4928R	01-Jan-03	GAMMA SPE	GAMMA SPEC	SAMPLE	ANALYTE	PA	SOIL
4928R	01-Jan-03	GAMMA SPE	GAMMA SPEC	SAMPLE	ANALYTE	PA	SOIL
4928R	01-Jan-03	GAMMA SPE	GAMMA SPEC	SAMPLE	ANALYTE	PA	SOIL
4928R	03-Dec-02	H3	H3	SAMPLE	ANALYTE	PA	SOIL
4928R	03-Dec-02	H3	H3	SAMPLE	ANALYTE	PA	SOIL
4928R	08-Dec-02	ISOU	ISOU	SAMPLE	ANALYTE	PA	SOIL
4928R	08-Dec-02	ISOU	ISOU	SAMPLE	ANALYTE	PA	SOIL
4928R	09-Dec-02	ISOU	ISOU	SAMPLE	ANALYTE	PA	SOIL
4928R	05-Dec-02	ISOPU	ISOPU	SAMPLE	ANALYTE	PA	SOIL
4928R	03-Dec-02	H3	H3	SAMPLE	ANALYTE	PA	SOIL
4928R	09-Dec-02	ISOU	ISOU	SAMPLE	ANALYTE	PA	SOIL
4928R	05-Dec-02	ISOPU	ISOPU	SAMPLE	ANALYTE	PA	SOIL
4928R	09-Dec-02	ISOU	ISOU	SAMPLE	ANALYTE	PA	SOIL
4928R	01-Jan-03	GAMMA SPE	GAMMA SPEC	SAMPLE	ANALYTE	PA	SOIL
4928R	01-Jan-03	GAMMA SPE	GAMMA SPEC	SAMPLE	ANALYTE	PA	SOIL
4928R	01-Jan-03	GAMMA SPE	GAMMA SPEC	SAMPLE	ANALYTE	PA	SOIL
4928R	01-Jan-03	GAMMA SPE	GAMMA SPEC	SAMPLE	ANALYTE	PA	SOIL
4928R	01-Jan-03	GAMMA SPE	GAMMA SPEC	SAMPLE	ANALYTE	PA	SOIL
4928R	01-Jan-03	GAMMA SPE	GAMMA SPEC	SAMPLE	ANALYTE	PA	SOIL
4928R	01-Jan-03	GAMMA SPE	GAMMA SPEC	SAMPLE	ANALYTE	PA	SOIL
4928R	01-Jan-03	GAMMA SPE	GAMMA SPEC	SAMPLE	ANALYTE	PA	SOIL
4928R	01-Jan-03	GAMMA SPE	GAMMA SPEC	SAMPLE	ANALYTE	PA	SOIL
4928R	01-Jan-03	GAMMA SPE	GAMMA SPEC	SAMPLE	ANALYTE	PA	SOIL
4928R	01-Jan-03	GAMMA SPE	GAMMA SPEC	SAMPLE	ANALYTE	PA	SOIL
4928R	08-Dec-02	ISOU	ISOU	SAMPLE	ANALYTE	PA	SOIL
4928R	08-Dec-02	ISOU	ISOU	SAMPLE	ANALYTE	PA	SOIL
4928R	01-Jan-03	GAMMA SPE	GAMMA SPEC	SAMPLE	ANALYTE	PB	SOIL
4928R	01-Jan-03	GAMMA SPE	GAMMA SPEC	SAMPLE	ANALYTE	PB	SOIL
4928R	01-Jan-03	GAMMA SPE	GAMMA SPEC	SAMPLE	ANALYTE	PB	SOIL
4928R	01-Jan-03	GAMMA SPE	GAMMA SPEC	SAMPLE	ANALYTE	PB	SOIL
4928R	01-Jan-03	GAMMA SPE	GAMMA SPEC	SAMPLE	ANALYTE	PB	SOIL
4928R	01-Jan-03	GAMMA SPE	GAMMA SPEC	SAMPLE	ANALYTE	PB	SOIL
4928R	01-Jan-03	GAMMA SPE	GAMMA SPEC	SAMPLE	ANALYTE	PB	SOIL
4928R	01-Jan-03	GAMMA SPE	GAMMA SPEC	SAMPLE	ANALYTE	PB	SOIL
4928R	01-Jan-03	GAMMA SPE	GAMMA SPEC	SAMPLE	ANALYTE	PB	SOIL
4928R	01-Jan-03	GAMMA SPE	GAMMA SPEC	SAMPLE	ANALYTE	PA	SOIL
4928R	01-Jan-03	GAMMA SPE	GAMMA SPEC	SAMPLE	ANALYTE	PA	SOIL

4928R	01-Jan-03	GAMMA SPE	GAMMA SPEC	SAMPLE	ANALYTE	PB	SOIL
4928R	01-Jan-03	GAMMA SPE	GAMMA SPEC	SAMPLE	ANALYTE	PB	SOIL
4928R	01-Jan-03	GAMMA SPE	GAMMA SPEC	SAMPLE	ANALYTE	PB	SOIL
4928R	05-Dec-02	ISOPU	ISOPU	SAMPLE	ANALYTE	PA	SOIL
4928R	08-Dec-02	ISOU	ISOU	SAMPLE	ANALYTE	PA	SOIL
4928R	08-Dec-02	ISOU	ISOU	SAMPLE	ANALYTE	PA	SOIL
4928R	01-Jan-03	GAMMA SPE	GAMMA SPEC	SAMPLE	ANALYTE	PA	SOIL
4928R	01-Jan-03	GAMMA SPE	GAMMA SPEC	SAMPLE	ANALYTE	PA	SOIL
4928R	01-Jan-03	GAMMA SPE	GAMMA SPEC	SAMPLE	ANALYTE	PA	SOIL
4928R	01-Jan-03	GAMMA SPE	GAMMA SPEC	SAMPLE	ANALYTE	PA	SOIL
4928R	01-Jan-03	GAMMA SPE	GAMMA SPEC	SAMPLE	ANALYTE	PA	SOIL
4928R	01-Jan-03	GAMMA SPE	GAMMA SPEC	SAMPLE	ANALYTE	PA	SOIL
4928R	01-Jan-03	GAMMA SPE	GAMMA SPEC	SAMPLE	ANALYTE	PA	SOIL
4928R	01-Jan-03	GAMMA SPE	GAMMA SPEC	SAMPLE	ANALYTE	PA	SOIL
4928R	01-Jan-03	GAMMA SPE	GAMMA SPEC	SAMPLE	ANALYTE	PA	SOIL
4928R	01-Jan-03	GAMMA SPE	GAMMA SPEC	SAMPLE	ANALYTE	PA	SOIL
4928R	01-Jan-03	GAMMA SPE	GAMMA SPEC	SAMPLE	ANALYTE	PA	SOIL
4928R	01-Jan-03	GAMMA SPE	GAMMA SPEC	SAMPLE	ANALYTE	PA	SOIL
4928R	01-Jan-03	GAMMA SPE	GAMMA SPEC	SAMPLE	ANALYTE	PA	SOIL
4928R	05-Dec-02	ISOPU	ISOPU	SAMPLE	ANALYTE	PA	SOIL
4928R	09-Dec-02	ISOU	ISOU	SAMPLE	ANALYTE	PA	SOIL
4928R	09-Dec-02	ISOU	ISOU	SAMPLE	ANALYTE	PA	SOIL
4928R	01-Jan-03	GAMMA SPE	GAMMA SPEC	SAMPLE	ANALYTE	PA	SOIL
4928R	01-Jan-03	GAMMA SPE	GAMMA SPEC	SAMPLE	ANALYTE	PA	SOIL
4928R	01-Jan-03	GAMMA SPE	GAMMA SPEC	SAMPLE	ANALYTE	PA	SOIL
4928R	01-Jan-03	GAMMA SPE	GAMMA SPEC	SAMPLE	ANALYTE	PA	SOIL
4928R	01-Jan-03	GAMMA SPE	GAMMA SPEC	SAMPLE	ANALYTE	PA	SOIL
4928R	01-Jan-03	GAMMA SPE	GAMMA SPEC	SAMPLE	ANALYTE	PA	SOIL
4928R	05-Dec-02	ISOPU	ISOPU	SAMPLE	ANALYTE	PA	SOIL
4928R	09-Dec-02	ISOU	ISOU	SAMPLE	ANALYTE	PA	SOIL
4928R	09-Dec-02	ISOU	ISOU	SAMPLE	ANALYTE	PA	SOIL
4928R	01-Jan-03	GAMMA SPE	GAMMA SPEC	SAMPLE	ANALYTE	PA	SOIL
4928R	01-Jan-03	GAMMA SPE	GAMMA SPEC	SAMPLE	ANALYTE	PA	SOIL
4928R	01-Jan-03	GAMMA SPE	GAMMA SPEC	SAMPLE	ANALYTE	PA	SOIL
4928R	01-Jan-03	GAMMA SPE	GAMMA SPEC	SAMPLE	ANALYTE	PA	SOIL
4928R	01-Jan-03	GAMMA SPE	GAMMA SPEC	SAMPLE	ANALYTE	PA	SOIL

4928R	01-Jan-03	GAMMA SPE	GAMMA SPEC	SAMPLE	ANALYTE	PA	SOIL
4928R	01-Jan-03	GAMMA SPE	GAMMA SPEC	SAMPLE	ANALYTE	PA	SOIL
4928R	01-Jan-03	GAMMA SPE	GAMMA SPEC	SAMPLE	ANALYTE	PA	SOIL
4928R	05-Dec-02	ISOPU	ISOPU	SAMPLE	ANALYTE	PA	SOIL
4928R	09-Dec-02	ISOU	ISOU	SAMPLE	ANALYTE	PA	SOIL
4928R	09-Dec-02	ISOU	ISOU	SAMPLE	ANALYTE	PA	SOIL
4943R	14-Nov-02	PESTPCB	PESTPCB	SAMPLE	ANALYTE	KA	SOIL
4943R	14-Nov-02	PESTPCB	PESTPCB	SAMPLE	ANALYTE	KA	SOIL
4943R	14-Nov-02	PESTPCB	PESTPCB	SAMPLE	ANALYTE	KA	SOIL
4943R	14-Nov-02	PESTPCB	PESTPCB	SAMPLE	ANALYTE	KA	SOIL
4943R	14-Nov-02	PESTPCB	PESTPCB	SAMPLE	ANALYTE	KA	SOIL
4943R	14-Nov-02	PESTPCB	PESTPCB	SAMPLE	ANALYTE	KA	SOIL
4943R	14-Nov-02	PESTPCB	PESTPCB	SAMPLE	ANALYTE	KA	SOIL
4943R	14-Nov-02	PESTPCB	PESTPCB	SAMPLE	ANALYTE	KA	SOIL
4943R	14-Nov-02	PESTPCB	PESTPCB	SAMPLE	ANALYTE	KA	SOIL
4943R	14-Nov-02	PESTPCB	PESTPCB	SAMPLE	ANALYTE	KA	SOIL
4943R	14-Nov-02	PESTPCB	PESTPCB	SAMPLE	ANALYTE	KA	SOIL
4943R	14-Nov-02	PESTPCB	PESTPCB	SAMPLE	ANALYTE	KA	SOIL
4943R	14-Nov-02	PESTPCB	PESTPCB	SAMPLE	ANALYTE	KA	SOIL
4943R	14-Nov-02	PESTPCB	PESTPCB	SAMPLE	ANALYTE	KA	SOIL
4943R	14-Nov-02	PESTPCB	PESTPCB	SAMPLE	ANALYTE	KA	SOIL
4943R	14-Nov-02	PESTPCB	PESTPCB	SAMPLE	ANALYTE	KA	SOIL
4943R	14-Nov-02	PESTPCB	PESTPCB	SAMPLE	ANALYTE	KA	SOIL
4943R	14-Nov-02	PESTPCB	PESTPCB	SAMPLE	ANALYTE	KA	SOIL
4943R	14-Nov-02	PESTPCB	PESTPCB	SAMPLE	ANALYTE	KA	SOIL
4943R	13-Nov-02	PESTPCB	PESTPCB	SAMPLE	ANALYTE	KA	SOIL
4943R	13-Nov-02	PESTPCB	PESTPCB	SAMPLE	ANALYTE	KA	SOIL
4943R	13-Nov-02	PESTPCB	PESTPCB	SAMPLE	ANALYTE	KA	SOIL
4943R	13-Nov-02	PESTPCB	PESTPCB	SAMPLE	ANALYTE	KA	SOIL
4943R	13-Nov-02	PESTPCB	PESTPCB	SAMPLE	ANALYTE	KA	SOIL
4943R	13-Nov-02	PESTPCB	PESTPCB	SAMPLE	ANALYTE	KA	SOIL
4943R	13-Nov-02	PESTPCB	PESTPCB	SAMPLE	ANALYTE	KA	SOIL
4943R	17-Nov-02	SEMI	SEMI	SAMPLE	ANALYTE	KA	SOIL
4943R	17-Nov-02	SEMI	SEMI	SAMPLE	ANALYTE	KA	SOIL
4943R	17-Nov-02	SEMI	SEMI	SAMPLE	ANALYTE	KA	SOIL

4943R	17-Nov-02	SEMI	SEMI	SAMPLE	ANALYTE	KA	SOIL
4943R	17-Nov-02	SEMI	SEMI	SAMPLE	ANALYTE	KA	SOIL
4943R	17-Nov-02	SEMI	SEMI	SAMPLE	ANALYTE	KA	SOIL
4943R	17-Nov-02	SEMI	SEMI	SAMPLE	ANALYTE	KA	SOIL
4943R	17-Nov-02	SEMI	SEMI	SAMPLE	ANALYTE	KA	SOIL
4943R	17-Nov-02	SEMI	SEMI	SAMPLE	ANALYTE	KA	SOIL
4943R	17-Nov-02	SEMI	SEMI	SAMPLE	ANALYTE	KA	SOIL
4943R	17-Nov-02	SEMI	SEMI	SAMPLE	ANALYTE	KA	SOIL
4943R	17-Nov-02	SEMI	SEMI	SAMPLE	ANALYTE	KA	SOIL
4943R	17-Nov-02	SEMI	SEMI	SAMPLE	ANALYTE	KA	SOIL
4943R	17-Nov-02	SEMI	SEMI	SAMPLE	ANALYTE	KA	SOIL
4943R	17-Nov-02	SEMI	SEMI	SAMPLE	ANALYTE	KA	SOIL
4943R	17-Nov-02	SEMI	SEMI	SAMPLE	ANALYTE	KA	SOIL
4943R	17-Nov-02	SEMI	SEMI	SAMPLE	ANALYTE	KA	SOIL
4943R	17-Nov-02	SEMI	SEMI	SAMPLE	ANALYTE	KA	SOIL
4943R	17-Nov-02	SEMI	SEMI	SAMPLE	ANALYTE	KA	SOIL
4943R	17-Nov-02	SEMI	SEMI	SAMPLE	ANALYTE	KA	SOIL
4943R	17-Nov-02	SEMI	SEMI	SAMPLE	ANALYTE	KA	SOIL
4943R	17-Nov-02	SEMI	SEMI	SAMPLE	ANALYTE	KA	SOIL
4943R	17-Nov-02	SEMI	SEMI	SAMPLE	ANALYTE	KA	SOIL
4943R	17-Nov-02	SEMI	SEMI	SAMPLE	ANALYTE	KA	SOIL
4943R	17-Nov-02	SEMI	SEMI	SAMPLE	ANALYTE	KA	SOIL
4943R	17-Nov-02	SEMI	SEMI	SAMPLE	ANALYTE	KA	SOIL
4943R	17-Nov-02	SEMI	SEMI	SAMPLE	ANALYTE	KA	SOIL
4943R	17-Nov-02	SEMI	SEMI	SAMPLE	ANALYTE	KA	SOIL
4943R	17-Nov-02	SEMI	SEMI	SAMPLE	ANALYTE	KA	SOIL
4943R	17-Nov-02	SEMI	SEMI	SAMPLE	ANALYTE	KA	SOIL
4943R	17-Nov-02	SEMI	SEMI	SAMPLE	ANALYTE	KA	SOIL
4943R	17-Nov-02	SEMI	SEMI	SAMPLE	ANALYTE	KA	SOIL
4943R	17-Nov-02	SEMI	SEMI	SAMPLE	ANALYTE	KA	SOIL
4943R	17-Nov-02	SEMI	SEMI	SAMPLE	ANALYTE	KA	SOIL
4943R	17-Nov-02	SEMI	SEMI	SAMPLE	ANALYTE	KA	SOIL
4943R	17-Nov-02	SEMI	SEMI	SAMPLE	ANALYTE	KA	SOIL
4943R	17-Nov-02	SEMI	SEMI	SAMPLE	ANALYTE	KA	SOIL
4943R	17-Nov-02	SEMI	SEMI	SAMPLE	ANALYTE	KA	SOIL
4943R	17-Nov-02	SEMI	SEMI	SAMPLE	ANALYTE	KA	SOIL
4943R	17-Nov-02	SEMI	SEMI	SAMPLE	ANALYTE	KA	SOIL

4943R	17-Nov-02	SEMI	SEMI	SAMPLE	ANALYTE	KA	SOIL
4943R	17-Nov-02	SEMI	SEMI	SAMPLE	ANALYTE	KA	SOIL
4943R	17-Nov-02	SEMI	SEMI	SAMPLE	ANALYTE	KA	SOIL
4943R	17-Nov-02	SEMI	SEMI	SAMPLE	ANALYTE	KA	SOIL
4943R	17-Nov-02	SEMI	SEMI	SAMPLE	ANALYTE	KA	SOIL
4943R	17-Nov-02	SEMI	SEMI	SAMPLE	ANALYTE	KA	SOIL
4943R	17-Nov-02	SEMI	SEMI	SAMPLE	ANALYTE	KA	SOIL
4943R	17-Nov-02	SEMI	SEMI	SAMPLE	ANALYTE	KA	SOIL
4943R	17-Nov-02	SEMI	SEMI	SAMPLE	ANALYTE	KA	SOIL
4943R	17-Nov-02	SEMI	SEMI	SAMPLE	ANALYTE	KA	SOIL
4943R	17-Nov-02	SEMI	SEMI	SAMPLE	ANALYTE	KA	SOIL
4943R	17-Nov-02	SEMI	SEMI	SAMPLE	ANALYTE	KA	SOIL
4943R	17-Nov-02	SEMI	SEMI	SAMPLE	ANALYTE	KA	SOIL
4943R	17-Nov-02	SEMI	SEMI	SAMPLE	ANALYTE	KA	SOIL
4943R	17-Nov-02	SEMI	SEMI	SAMPLE	ANALYTE	KA	SOIL
4943R	17-Nov-02	SEMI	SEMI	SAMPLE	ANALYTE	KA	SOIL
4943R	17-Nov-02	SEMI	SEMI	SAMPLE	ANALYTE	KA	SOIL
4943R	17-Nov-02	SEMI	SEMI	SAMPLE	ANALYTE	KA	SOIL
4943R	17-Nov-02	SEMI	SEMI	SAMPLE	ANALYTE	KA	SOIL
4943R	17-Nov-02	SEMI	SEMI	SAMPLE	ANALYTE	KA	SOIL
4943R	17-Nov-02	SEMI	SEMI	SAMPLE	ANALYTE	KA	SOIL
4943R	17-Nov-02	SEMI	SEMI	SAMPLE	ANALYTE	KA	SOIL
4943R	17-Nov-02	SEMI	SEMI	SAMPLE	ANALYTE	KA	SOIL
4943R	17-Nov-02	SEMI	SEMI	SAMPLE	ANALYTE	KA	SOIL
4943R	17-Nov-02	SEMI	SEMI	SAMPLE	ANALYTE	KA	SOIL
4943R	17-Nov-02	VOAGCMS	VOAGCMS	SAMPLE	ANALYTE	KA	SOIL
4943R	17-Nov-02	VOAGCMS	VOAGCMS	SAMPLE	ANALYTE	KA	SOIL
4943R	17-Nov-02	VOAGCMS	VOAGCMS	SAMPLE	ANALYTE	KA	SOIL
4943R	17-Nov-02	VOAGCMS	VOAGCMS	SAMPLE	ANALYTE	KA	SOIL
4943R	17-Nov-02	VOAGCMS	VOAGCMS	SAMPLE	ANALYTE	KA	SOIL
4943R	17-Nov-02	VOAGCMS	VOAGCMS	SAMPLE	ANALYTE	KA	SOIL
4943R	17-Nov-02	VOAGCMS	VOAGCMS	SAMPLE	ANALYTE	KA	SOIL
4943R	17-Nov-02	VOAGCMS	VOAGCMS	SAMPLE	ANALYTE	KA	SOIL
4943R	17-Nov-02	VOAGCMS	VOAGCMS	SAMPLE	ANALYTE	KA	SOIL

4943R	17-Nov-02	VOAGCMS	VOAGCMS	SAMPLE	ANALYTE	KA	SOIL
4943R	17-Nov-02	VOAGCMS	VOAGCMS	SAMPLE	ANALYTE	KA	SOIL
4943R	17-Nov-02	VOAGCMS	VOAGCMS	SAMPLE	ANALYTE	KA	SOIL
4943R	17-Nov-02	VOAGCMS	VOAGCMS	SAMPLE	ANALYTE	KA	SOIL
4943R	17-Nov-02	VOAGCMS	VOAGCMS	SAMPLE	ANALYTE	KA	SOIL
4943R	17-Nov-02	VOAGCMS	VOAGCMS	SAMPLE	ANALYTE	KA	SOIL
4943R	17-Nov-02	VOAGCMS	VOAGCMS	SAMPLE	ANALYTE	KA	SOIL
4943R	17-Nov-02	VOAGCMS	VOAGCMS	SAMPLE	ANALYTE	KA	SOIL
4943R	17-Nov-02	VOAGCMS	VOAGCMS	SAMPLE	ANALYTE	KA	SOIL
4943R	17-Nov-02	VOAGCMS	VOAGCMS	SAMPLE	ANALYTE	KA	SOIL
4943R	17-Nov-02	VOAGCMS	VOAGCMS	SAMPLE	ANALYTE	KA	SOIL
4943R	17-Nov-02	VOAGCMS	VOAGCMS	SAMPLE	ANALYTE	KA	SOIL
4943R	17-Nov-02	VOAGCMS	VOAGCMS	SAMPLE	ANALYTE	KA	SOIL
4943R	17-Nov-02	VOAGCMS	VOAGCMS	SAMPLE	ANALYTE	KA	SOIL
4943R	17-Nov-02	VOAGCMS	VOAGCMS	SAMPLE	ANALYTE	KA	SOIL
4943R	17-Nov-02	VOAGCMS	VOAGCMS	SAMPLE	ANALYTE	KA	SOIL
4943R	17-Nov-02	VOAGCMS	VOAGCMS	SAMPLE	ANALYTE	KA	SOIL
4943R	17-Nov-02	VOAGCMS	VOAGCMS	SAMPLE	ANALYTE	KA	SOIL
4943R	17-Nov-02	VOAGCMS	VOAGCMS	SAMPLE	ANALYTE	KA	SOIL
4943R	17-Nov-02	VOAGCMS	VOAGCMS	SAMPLE	ANALYTE	KA	SOIL
4943R	17-Nov-02	VOAGCMS	VOAGCMS	SAMPLE	ANALYTE	KA	SOIL
4943R	17-Nov-02	VOAGCMS	VOAGCMS	SAMPLE	ANALYTE	KA	SOIL
4943R	17-Nov-02	VOAGCMS	VOAGCMS	SAMPLE	ANALYTE	KA	SOIL
4943R	17-Nov-02	VOAGCMS	VOAGCMS	SAMPLE	ANALYTE	KA	SOIL
4943R	17-Nov-02	VOAGCMS	VOAGCMS	SAMPLE	ANALYTE	KA	SOIL
4943R	17-Nov-02	VOAGCMS	VOAGCMS	SAMPLE	ANALYTE	KA	SOIL
4943R	17-Nov-02	VOAGCMS	VOAGCMS	SAMPLE	ANALYTE	KA	SOIL
4943R	17-Nov-02	VOAGCMS	VOAGCMS	SAMPLE	ANALYTE	KA	SOIL
4943R	17-Nov-02	VOAGCMS	VOAGCMS	SAMPLE	ANALYTE	KA	SOIL
4943R	17-Nov-02	VOAGCMS	VOAGCMS	SAMPLE	ANALYTE	KA	SOIL
4943R	17-Nov-02	VOAGCMS	VOAGCMS	SAMPLE	ANALYTE	KA	SOIL
4943R	17-Nov-02	VOAGCMS	VOAGCMS	SAMPLE	ANALYTE	KA	SOIL
4943R	17-Nov-02	VOAGCMS	VOAGCMS	SAMPLE	ANALYTE	KA	SOIL
4943R	17-Nov-02	VOAGCMS	VOAGCMS	SAMPLE	ANALYTE	KA	SOIL
4943R	17-Nov-02	VOAGCMS	VOAGCMS	SAMPLE	ANALYTE	KA	SOIL
4943R	17-Nov-02	VOAGCMS	VOAGCMS	SAMPLE	ANALYTE	KA	SOIL

4943R	17-Nov-02	VOAGCMS	VOAGCMS	SAMPLE	ANALYTE	KA	SOIL
4943R	17-Nov-02	VOAGCMS	VOAGCMS	SAMPLE	ANALYTE	KA	SOIL
4943R	17-Nov-02	VOAGCMS	VOAGCMS	SAMPLE	ANALYTE	KA	SOIL
4943R	17-Nov-02	VOAGCMS	VOAGCMS	SAMPLE	ANALYTE	KA	SOIL
4943R	17-Nov-02	VOAGCMS	VOAGCMS	SAMPLE	ANALYTE	KA	SOIL
4943R	17-Nov-02	VOAGCMS	VOAGCMS	SAMPLE	ANALYTE	KA	SOIL
4943R	17-Nov-02	VOAGCMS	VOAGCMS	SAMPLE	ANALYTE	KA	SOIL
4943R	17-Nov-02	VOAGCMS	VOAGCMS	SAMPLE	ANALYTE	KA	SOIL
4943R	17-Nov-02	VOAGCMS	VOAGCMS	SAMPLE	ANALYTE	KA	SOIL
4943R	17-Nov-02	VOAGCMS	VOAGCMS	SAMPLE	ANALYTE	KA	SOIL
4943R	17-Nov-02	VOAGCMS	VOAGCMS	SAMPLE	ANALYTE	KA	SOIL
4943R	17-Nov-02	VOAGCMS	VOAGCMS	SAMPLE	ANALYTE	KA	SOIL
4943R	17-Nov-02	VOAGCMS	VOAGCMS	SAMPLE	ANALYTE	KA	SOIL
4943R	17-Nov-02	VOAGCMS	VOAGCMS	SAMPLE	ANALYTE	KA	SOIL
4943R	14-Nov-02	PESTPCB	PESTPCB	SAMPLE	ANALYTE	KA	SOIL
4943R	14-Nov-02	PESTPCB	PESTPCB	SAMPLE	ANALYTE	KA	SOIL
4943R	14-Nov-02	PESTPCB	PESTPCB	SAMPLE	ANALYTE	KA	SOIL
4943R	14-Nov-02	PESTPCB	PESTPCB	SAMPLE	ANALYTE	KA	SOIL
4943R	14-Nov-02	PESTPCB	PESTPCB	SAMPLE	ANALYTE	KA	SOIL
4943R	14-Nov-02	PESTPCB	PESTPCB	SAMPLE	ANALYTE	KA	SOIL
4943R	14-Nov-02	PESTPCB	PESTPCB	SAMPLE	ANALYTE	KA	SOIL
4943R	14-Nov-02	PESTPCB	PESTPCB	SAMPLE	ANALYTE	KA	SOIL
4943R	14-Nov-02	PESTPCB	PESTPCB	SAMPLE	ANALYTE	KA	SOIL
4943R	14-Nov-02	PESTPCB	PESTPCB	SAMPLE	ANALYTE	KA	SOIL
4943R	14-Nov-02	PESTPCB	PESTPCB	SAMPLE	ANALYTE	KA	SOIL
4943R	14-Nov-02	PESTPCB	PESTPCB	SAMPLE	ANALYTE	KA	SOIL
4943R	14-Nov-02	PESTPCB	PESTPCB	SAMPLE	ANALYTE	KA	SOIL
4943R	14-Nov-02	PESTPCB	PESTPCB	SAMPLE	ANALYTE	KA	SOIL
4943R	14-Nov-02	PESTPCB	PESTPCB	SAMPLE	ANALYTE	KA	SOIL
4943R	14-Nov-02	PESTPCB	PESTPCB	SAMPLE	ANALYTE	KA	SOIL
4943R	14-Nov-02	PESTPCB	PESTPCB	SAMPLE	ANALYTE	KA	SOIL
4943R	17-Nov-02	PESTPCB	PESTPCB	SAMPLE	ANALYTE	KA	SOIL

4943R	17-Nov-02	PESTPCB	PESTPCB	SAMPLE	ANALYTE	KA	SOIL
4943R	17-Nov-02	PESTPCB	PESTPCB	SAMPLE	ANALYTE	KA	SOIL
4943R	17-Nov-02	PESTPCB	PESTPCB	SAMPLE	ANALYTE	KA	SOIL
4943R	17-Nov-02	PESTPCB	PESTPCB	SAMPLE	ANALYTE	KA	SOIL
4943R	17-Nov-02	PESTPCB	PESTPCB	SAMPLE	ANALYTE	KA	SOIL
4943R	17-Nov-02	PESTPCB	PESTPCB	SAMPLE	ANALYTE	KA	SOIL
4943R	17-Nov-02	SEMI	SEMI	SAMPLE	ANALYTE	KA	SOIL
4943R	17-Nov-02	SEMI	SEMI	SAMPLE	ANALYTE	KA	SOIL
4943R	17-Nov-02	SEMI	SEMI	SAMPLE	ANALYTE	KA	SOIL
4943R	17-Nov-02	SEMI	SEMI	SAMPLE	ANALYTE	KA	SOIL
4943R	17-Nov-02	SEMI	SEMI	SAMPLE	ANALYTE	KA	SOIL
4943R	17-Nov-02	SEMI	SEMI	SAMPLE	ANALYTE	KA	SOIL
4943R	17-Nov-02	SEMI	SEMI	SAMPLE	ANALYTE	KA	SOIL
4943R	17-Nov-02	SEMI	SEMI	SAMPLE	ANALYTE	KA	SOIL
4943R	17-Nov-02	SEMI	SEMI	SAMPLE	ANALYTE	KA	SOIL
4943R	17-Nov-02	SEMI	SEMI	SAMPLE	ANALYTE	KA	SOIL
4943R	17-Nov-02	SEMI	SEMI	SAMPLE	ANALYTE	KA	SOIL
4943R	17-Nov-02	SEMI	SEMI	SAMPLE	ANALYTE	KA	SOIL
4943R	17-Nov-02	SEMI	SEMI	SAMPLE	ANALYTE	KA	SOIL
4943R	17-Nov-02	SEMI	SEMI	SAMPLE	ANALYTE	KA	SOIL
4943R	17-Nov-02	SEMI	SEMI	SAMPLE	ANALYTE	KA	SOIL
4943R	17-Nov-02	SEMI	SEMI	SAMPLE	ANALYTE	KA	SOIL
4943R	17-Nov-02	SEMI	SEMI	SAMPLE	ANALYTE	KA	SOIL
4943R	17-Nov-02	SEMI	SEMI	SAMPLE	ANALYTE	KA	SOIL
4943R	17-Nov-02	SEMI	SEMI	SAMPLE	ANALYTE	KA	SOIL
4943R	17-Nov-02	SEMI	SEMI	SAMPLE	ANALYTE	KA	SOIL
4943R	17-Nov-02	SEMI	SEMI	SAMPLE	ANALYTE	KA	SOIL
4943R	17-Nov-02	SEMI	SEMI	SAMPLE	ANALYTE	KA	SOIL
4943R	17-Nov-02	SEMI	SEMI	SAMPLE	ANALYTE	KA	SOIL
4943R	17-Nov-02	SEMI	SEMI	SAMPLE	ANALYTE	KA	SOIL
4943R	17-Nov-02	SEMI	SEMI	SAMPLE	ANALYTE	KA	SOIL
4943R	17-Nov-02	SEMI	SEMI	SAMPLE	ANALYTE	KA	SOIL
4943R	17-Nov-02	SEMI	SEMI	SAMPLE	ANALYTE	KA	SOIL
4943R	17-Nov-02	SEMI	SEMI	SAMPLE	ANALYTE	KA	SOIL
4943R	17-Nov-02	SEMI	SEMI	SAMPLE	ANALYTE	KA	SOIL
4943R	17-Nov-02	SEMI	SEMI	SAMPLE	ANALYTE	KA	SOIL
4943R	17-Nov-02	SEMI	SEMI	SAMPLE	ANALYTE	KA	SOIL
4943R	17-Nov-02	SEMI	SEMI	SAMPLE	ANALYTE	KA	SOIL

4943R	17-Nov-02	SEMI	SEMI	SAMPLE	ANALYTE	KA	SOIL
4943R	17-Nov-02	SEMI	SEMI	SAMPLE	ANALYTE	KA	SOIL
4943R	17-Nov-02	SEMI	SEMI	SAMPLE	ANALYTE	KA	SOIL
4943R	17-Nov-02	SEMI	SEMI	SAMPLE	ANALYTE	KA	SOIL
4943R	17-Nov-02	SEMI	SEMI	SAMPLE	ANALYTE	KA	SOIL
4943R	17-Nov-02	SEMI	SEMI	SAMPLE	ANALYTE	KA	SOIL
4943R	17-Nov-02	SEMI	SEMI	SAMPLE	ANALYTE	KA	SOIL
4943R	17-Nov-02	SEMI	SEMI	SAMPLE	ANALYTE	KA	SOIL
4943R	17-Nov-02	SEMI	SEMI	SAMPLE	ANALYTE	KA	SOIL
4943R	17-Nov-02	SEMI	SEMI	SAMPLE	ANALYTE	KA	SOIL
4943R	17-Nov-02	SEMI	SEMI	SAMPLE	ANALYTE	KA	SOIL
4943R	17-Nov-02	SEMI	SEMI	SAMPLE	ANALYTE	KA	SOIL
4943R	17-Nov-02	SEMI	SEMI	SAMPLE	ANALYTE	KA	SOIL
4943R	17-Nov-02	SEMI	SEMI	SAMPLE	ANALYTE	KA	SOIL
4943R	17-Nov-02	SEMI	SEMI	SAMPLE	ANALYTE	KA	SOIL
4943R	17-Nov-02	SEMI	SEMI	SAMPLE	ANALYTE	KA	SOIL
4943R	17-Nov-02	SEMI	SEMI	SAMPLE	ANALYTE	KA	SOIL
4943R	17-Nov-02	SEMI	SEMI	SAMPLE	ANALYTE	KA	SOIL
4943R	17-Nov-02	SEMI	SEMI	SAMPLE	ANALYTE	KA	SOIL
4943R	17-Nov-02	SEMI	SEMI	SAMPLE	ANALYTE	KA	SOIL
4943R	17-Nov-02	SEMI	SEMI	SAMPLE	ANALYTE	KA	SOIL
4943R	17-Nov-02	SEMI	SEMI	SAMPLE	ANALYTE	KA	SOIL
4943R	17-Nov-02	SEMI	SEMI	SAMPLE	ANALYTE	KA	SOIL
4943R	17-Nov-02	SEMI	SEMI	SAMPLE	ANALYTE	KA	SOIL
4943R	17-Nov-02	SEMI	SEMI	SAMPLE	ANALYTE	KA	SOIL
4943R	17-Nov-02	SEMI	SEMI	SAMPLE	ANALYTE	KA	SOIL
4943R	17-Nov-02	SEMI	SEMI	SAMPLE	ANALYTE	KA	SOIL
4943R	17-Nov-02	SEMI	SEMI	SAMPLE	ANALYTE	KA	SOIL
4943R	17-Nov-02	SEMI	SEMI	SAMPLE	ANALYTE	KA	SOIL
4943R	17-Nov-02	SEMI	SEMI	SAMPLE	ANALYTE	KA	SOIL
4943R	17-Nov-02	SEMI	SEMI	SAMPLE	ANALYTE	KA	SOIL
4943R	17-Nov-02	SEMI	SEMI	SAMPLE	ANALYTE	KA	SOIL
4943R	17-Nov-02	SEMI	SEMI	SAMPLE	ANALYTE	KA	SOIL
4943R	17-Nov-02	SEMI	SEMI	SAMPLE	ANALYTE	KA	SOIL
4943R	17-Nov-02	SEMI	SEMI	SAMPLE	ANALYTE	KA	SOIL
4943R	17-Nov-02	SEMI	SEMI	SAMPLE	ANALYTE	KA	SOIL
4943R	17-Nov-02	SEMI	SEMI	SAMPLE	ANALYTE	KA	SOIL

4943R	17-Nov-02	VOAGCMS	VOAGCMS	SAMPLE	ANALYTE	KA	SOIL
4943R	17-Nov-02	VOAGCMS	VOAGCMS	SAMPLE	ANALYTE	KA	SOIL
4943R	17-Nov-02	VOAGCMS	VOAGCMS	SAMPLE	ANALYTE	KA	SOIL
4943R	17-Nov-02	VOAGCMS	VOAGCMS	SAMPLE	ANALYTE	KA	SOIL
4943R	17-Nov-02	VOAGCMS	VOAGCMS	SAMPLE	ANALYTE	KA	SOIL
4943R	17-Nov-02	VOAGCMS	VOAGCMS	SAMPLE	ANALYTE	KA	SOIL
4943R	17-Nov-02	VOAGCMS	VOAGCMS	SAMPLE	ANALYTE	KA	SOIL
4943R	17-Nov-02	VOAGCMS	VOAGCMS	SAMPLE	ANALYTE	KA	SOIL
4943R	17-Nov-02	VOAGCMS	VOAGCMS	SAMPLE	ANALYTE	KA	SOIL
4943R	17-Nov-02	VOAGCMS	VOAGCMS	SAMPLE	ANALYTE	KA	SOIL
4943R	17-Nov-02	VOAGCMS	VOAGCMS	SAMPLE	ANALYTE	KA	SOIL
4943R	17-Nov-02	VOAGCMS	VOAGCMS	SAMPLE	ANALYTE	KA	SOIL
4943R	17-Nov-02	VOAGCMS	VOAGCMS	SAMPLE	ANALYTE	KA	SOIL
4943R	17-Nov-02	VOAGCMS	VOAGCMS	SAMPLE	ANALYTE	KA	SOIL
4943R	17-Nov-02	VOAGCMS	VOAGCMS	SAMPLE	ANALYTE	KA	SOIL
4943R	17-Nov-02	VOAGCMS	VOAGCMS	SAMPLE	ANALYTE	KA	SOIL
4943R	17-Nov-02	VOAGCMS	VOAGCMS	SAMPLE	ANALYTE	KA	SOIL
4943R	17-Nov-02	VOAGCMS	VOAGCMS	SAMPLE	ANALYTE	KA	SOIL
4943R	17-Nov-02	VOAGCMS	VOAGCMS	SAMPLE	ANALYTE	KA	SOIL
4943R	17-Nov-02	VOAGCMS	VOAGCMS	SAMPLE	ANALYTE	KA	SOIL
4943R	17-Nov-02	VOAGCMS	VOAGCMS	SAMPLE	ANALYTE	KA	SOIL
4943R	17-Nov-02	VOAGCMS	VOAGCMS	SAMPLE	ANALYTE	KA	SOIL
4943R	17-Nov-02	VOAGCMS	VOAGCMS	SAMPLE	ANALYTE	KA	SOIL
4943R	17-Nov-02	VOAGCMS	VOAGCMS	SAMPLE	ANALYTE	KA	SOIL
4943R	17-Nov-02	VOAGCMS	VOAGCMS	SAMPLE	ANALYTE	KA	SOIL
4943R	17-Nov-02	VOAGCMS	VOAGCMS	SAMPLE	ANALYTE	KA	SOIL
4943R	17-Nov-02	VOAGCMS	VOAGCMS	SAMPLE	ANALYTE	KA	SOIL
4943R	17-Nov-02	VOAGCMS	VOAGCMS	SAMPLE	ANALYTE	KA	SOIL
4943R	17-Nov-02	VOAGCMS	VOAGCMS	SAMPLE	ANALYTE	KA	SOIL
4943R	17-Nov-02	VOAGCMS	VOAGCMS	SAMPLE	ANALYTE	KA	SOIL
4943R	17-Nov-02	VOAGCMS	VOAGCMS	SAMPLE	ANALYTE	KA	SOIL
4943R	17-Nov-02	VOAGCMS	VOAGCMS	SAMPLE	ANALYTE	KA	SOIL
4943R	17-Nov-02	VOAGCMS	VOAGCMS	SAMPLE	ANALYTE	KA	SOIL
4943R	17-Nov-02	VOAGCMS	VOAGCMS	SAMPLE	ANALYTE	KA	SOIL
4943R	17-Nov-02	VOAGCMS	VOAGCMS	SAMPLE	ANALYTE	KA	SOIL
4943R	17-Nov-02	VOAGCMS	VOAGCMS	SAMPLE	ANALYTE	KA	SOIL

4943R	17-Nov-02	VOAGCMS	VOAGCMS	SAMPLE	ANALYTE	KA	SOIL
4943R	17-Nov-02	VOAGCMS	VOAGCMS	SAMPLE	ANALYTE	KA	SOIL
4943R	17-Nov-02	VOAGCMS	VOAGCMS	SAMPLE	ANALYTE	KA	SOIL
4943R	17-Nov-02	VOAGCMS	VOAGCMS	SAMPLE	ANALYTE	KA	SOIL
4943R	17-Nov-02	VOAGCMS	VOAGCMS	SAMPLE	ANALYTE	KA	SOIL
4943R	17-Nov-02	VOAGCMS	VOAGCMS	SAMPLE	ANALYTE	KA	SOIL
4943R	17-Nov-02	VOAGCMS	VOAGCMS	SAMPLE	ANALYTE	KA	SOIL
4943R	17-Nov-02	VOAGCMS	VOAGCMS	SAMPLE	ANALYTE	KA	SOIL
4943R	17-Nov-02	VOAGCMS	VOAGCMS	SAMPLE	ANALYTE	KA	SOIL
4943R	17-Nov-02	VOAGCMS	VOAGCMS	SAMPLE	ANALYTE	KA	SOIL
4943R	17-Nov-02	VOAGCMS	VOAGCMS	SAMPLE	ANALYTE	KA	SOIL
4943R	17-Nov-02	VOAGCMS	VOAGCMS	SAMPLE	ANALYTE	KA	SOIL
4943R	17-Nov-02	VOAGCMS	VOAGCMS	SAMPLE	ANALYTE	KA	SOIL
4943R	17-Nov-02	VOAGCMS	VOAGCMS	SAMPLE	ANALYTE	KA	SOIL
4943R	17-Nov-02	VOAGCMS	VOAGCMS	SAMPLE	ANALYTE	KA	SOIL
4943R	17-Nov-02	VOAGCMS	VOAGCMS	SAMPLE	ANALYTE	KA	SOIL
4943R	17-Nov-02	VOAGCMS	VOAGCMS	SAMPLE	ANALYTE	KA	SOIL
4943R	17-Nov-02	VOAGCMS	VOAGCMS	SAMPLE	ANALYTE	KA	SOIL
4943R	17-Nov-02	VOAGCMS	VOAGCMS	SAMPLE	ANALYTE	KA	SOIL
4943R	17-Nov-02	VOAGCMS	VOAGCMS	SAMPLE	ANALYTE	KA	SOIL
4943R	17-Nov-02	VOAGCMS	VOAGCMS	SAMPLE	ANALYTE	KA	SOIL
4943R	14-Nov-02	PESTPCB	PESTPCB	SAMPLE	ANALYTE	KA	SOIL
4943R	14-Nov-02	PESTPCB	PESTPCB	SAMPLE	ANALYTE	KA	SOIL
4943R	14-Nov-02	PESTPCB	PESTPCB	SAMPLE	ANALYTE	KA	SOIL
4943R	14-Nov-02	PESTPCB	PESTPCB	SAMPLE	ANALYTE	KA	SOIL
4943R	14-Nov-02	PESTPCB	PESTPCB	SAMPLE	ANALYTE	KA	SOIL
4943R	14-Nov-02	PESTPCB	PESTPCB	SAMPLE	ANALYTE	KA	SOIL
4943R	14-Nov-02	PESTPCB	PESTPCB	SAMPLE	ANALYTE	KA	SOIL
4943R	14-Nov-02	PESTPCB	PESTPCB	SAMPLE	ANALYTE	KA	SOIL
4943R	14-Nov-02	PESTPCB	PESTPCB	SAMPLE	ANALYTE	KA	SOIL
4943R	14-Nov-02	PESTPCB	PESTPCB	SAMPLE	ANALYTE	KA	SOIL
4943R	14-Nov-02	PESTPCB	PESTPCB	SAMPLE	ANALYTE	KA	SOIL
4943R	14-Nov-02	PESTPCB	PESTPCB	SAMPLE	ANALYTE	KA	SOIL
4943R	14-Nov-02	PESTPCB	PESTPCB	SAMPLE	ANALYTE	KA	SOIL

4943R	14-Nov-02	PESTPCB	PESTPCB	SAMPLE	ANALYTE	KA	SOIL
4943R	14-Nov-02	PESTPCB	PESTPCB	SAMPLE	ANALYTE	KA	SOIL
4943R	14-Nov-02	PESTPCB	PESTPCB	SAMPLE	ANALYTE	KA	SOIL
4943R	14-Nov-02	PESTPCB	PESTPCB	SAMPLE	ANALYTE	KA	SOIL
4943R	14-Nov-02	PESTPCB	PESTPCB	SAMPLE	ANALYTE	KA	SOIL
4943R	14-Nov-02	PESTPCB	PESTPCB	SAMPLE	ANALYTE	KA	SOIL
4943R	14-Nov-02	PESTPCB	PESTPCB	SAMPLE	ANALYTE	KA	SOIL
4943R	14-Nov-02	PESTPCB	PESTPCB	SAMPLE	ANALYTE	KA	SOIL
4943R	17-Nov-02	PESTPCB	PESTPCB	SAMPLE	ANALYTE	KA	SOIL
4943R	17-Nov-02	PESTPCB	PESTPCB	SAMPLE	ANALYTE	KA	SOIL
4943R	17-Nov-02	PESTPCB	PESTPCB	SAMPLE	ANALYTE	KA	SOIL
4943R	17-Nov-02	PESTPCB	PESTPCB	SAMPLE	ANALYTE	KA	SOIL
4943R	17-Nov-02	PESTPCB	PESTPCB	SAMPLE	ANALYTE	KA	SOIL
4943R	17-Nov-02	PESTPCB	PESTPCB	SAMPLE	ANALYTE	KA	SOIL
4943R	17-Nov-02	PESTPCB	PESTPCB	SAMPLE	ANALYTE	KA	SOIL
4943R	17-Nov-02	SEMI	SEMI	SAMPLE	ANALYTE	KA	SOIL
4943R	17-Nov-02	SEMI	SEMI	SAMPLE	ANALYTE	KA	SOIL
4943R	17-Nov-02	SEMI	SEMI	SAMPLE	ANALYTE	KA	SOIL
4943R	17-Nov-02	SEMI	SEMI	SAMPLE	ANALYTE	KA	SOIL
4943R	17-Nov-02	SEMI	SEMI	SAMPLE	ANALYTE	KA	SOIL
4943R	17-Nov-02	SEMI	SEMI	SAMPLE	ANALYTE	KA	SOIL
4943R	17-Nov-02	SEMI	SEMI	SAMPLE	ANALYTE	KA	SOIL
4943R	17-Nov-02	SEMI	SEMI	SAMPLE	ANALYTE	KA	SOIL
4943R	17-Nov-02	SEMI	SEMI	SAMPLE	ANALYTE	KA	SOIL
4943R	17-Nov-02	SEMI	SEMI	SAMPLE	ANALYTE	KA	SOIL
4943R	17-Nov-02	SEMI	SEMI	SAMPLE	ANALYTE	KA	SOIL
4943R	17-Nov-02	SEMI	SEMI	SAMPLE	ANALYTE	KA	SOIL
4943R	17-Nov-02	SEMI	SEMI	SAMPLE	ANALYTE	KA	SOIL
4943R	17-Nov-02	SEMI	SEMI	SAMPLE	ANALYTE	KA	SOIL
4943R	17-Nov-02	SEMI	SEMI	SAMPLE	ANALYTE	KA	SOIL
4943R	17-Nov-02	SEMI	SEMI	SAMPLE	ANALYTE	KA	SOIL
4943R	17-Nov-02	SEMI	SEMI	SAMPLE	ANALYTE	KA	SOIL
4943R	17-Nov-02	SEMI	SEMI	SAMPLE	ANALYTE	KA	SOIL
4943R	17-Nov-02	SEMI	SEMI	SAMPLE	ANALYTE	KA	SOIL
4943R	17-Nov-02	SEMI	SEMI	SAMPLE	ANALYTE	KA	SOIL
4943R	17-Nov-02	SEMI	SEMI	SAMPLE	ANALYTE	KA	SOIL
4943R	17-Nov-02	SEMI	SEMI	SAMPLE	ANALYTE	KA	SOIL

4943R	17-Nov-02	SEMI	SEMI	SAMPLE	ANALYTE	KA	SOIL
4943R	17-Nov-02	SEMI	SEMI	SAMPLE	ANALYTE	KA	SOIL
4943R	17-Nov-02	SEMI	SEMI	SAMPLE	ANALYTE	KA	SOIL
4943R	17-Nov-02	SEMI	SEMI	SAMPLE	ANALYTE	KA	SOIL
4943R	17-Nov-02	SEMI	SEMI	SAMPLE	ANALYTE	KA	SOIL
4943R	17-Nov-02	SEMI	SEMI	SAMPLE	ANALYTE	KA	SOIL
4943R	17-Nov-02	SEMI	SEMI	SAMPLE	ANALYTE	KA	SOIL
4943R	17-Nov-02	SEMI	SEMI	SAMPLE	ANALYTE	KA	SOIL
4943R	17-Nov-02	SEMI	SEMI	SAMPLE	ANALYTE	KA	SOIL
4943R	17-Nov-02	SEMI	SEMI	SAMPLE	ANALYTE	KA	SOIL
4943R	17-Nov-02	SEMI	SEMI	SAMPLE	ANALYTE	KA	SOIL
4943R	17-Nov-02	SEMI	SEMI	SAMPLE	ANALYTE	KA	SOIL
4943R	17-Nov-02	SEMI	SEMI	SAMPLE	ANALYTE	KA	SOIL
4943R	17-Nov-02	SEMI	SEMI	SAMPLE	ANALYTE	KA	SOIL
4943R	17-Nov-02	SEMI	SEMI	SAMPLE	ANALYTE	KA	SOIL
4943R	17-Nov-02	SEMI	SEMI	SAMPLE	ANALYTE	KA	SOIL
4943R	17-Nov-02	SEMI	SEMI	SAMPLE	ANALYTE	KA	SOIL
4943R	17-Nov-02	SEMI	SEMI	SAMPLE	ANALYTE	KA	SOIL
4943R	17-Nov-02	SEMI	SEMI	SAMPLE	ANALYTE	KA	SOIL
4943R	17-Nov-02	SEMI	SEMI	SAMPLE	ANALYTE	KA	SOIL
4943R	17-Nov-02	SEMI	SEMI	SAMPLE	ANALYTE	KA	SOIL
4943R	17-Nov-02	SEMI	SEMI	SAMPLE	ANALYTE	KA	SOIL
4943R	17-Nov-02	SEMI	SEMI	SAMPLE	ANALYTE	KA	SOIL
4943R	17-Nov-02	SEMI	SEMI	SAMPLE	ANALYTE	KA	SOIL
4943R	17-Nov-02	SEMI	SEMI	SAMPLE	ANALYTE	KA	SOIL
4943R	17-Nov-02	SEMI	SEMI	SAMPLE	ANALYTE	KA	SOIL
4943R	17-Nov-02	SEMI	SEMI	SAMPLE	ANALYTE	KA	SOIL
4943R	17-Nov-02	SEMI	SEMI	SAMPLE	ANALYTE	KA	SOIL
4943R	17-Nov-02	SEMI	SEMI	SAMPLE	ANALYTE	KA	SOIL
4943R	17-Nov-02	SEMI	SEMI	SAMPLE	ANALYTE	KA	SOIL
4943R	17-Nov-02	SEMI	SEMI	SAMPLE	ANALYTE	KA	SOIL
4943R	17-Nov-02	SEMI	SEMI	SAMPLE	ANALYTE	KA	SOIL
4943R	17-Nov-02	SEMI	SEMI	SAMPLE	ANALYTE	KA	SOIL
4943R	17-Nov-02	SEMI	SEMI	SAMPLE	ANALYTE	KA	SOIL
4943R	17-Nov-02	SEMI	SEMI	SAMPLE	ANALYTE	KA	SOIL
4943R	17-Nov-02	SEMI	SEMI	SAMPLE	ANALYTE	KA	SOIL
4943R	17-Nov-02	SEMI	SEMI	SAMPLE	ANALYTE	KA	SOIL

4943R	17-Nov-02	SEMI	SEMI	SAMPLE	ANALYTE	KA	SOIL
4943R	17-Nov-02	SEMI	SEMI	SAMPLE	ANALYTE	KA	SOIL
4943R	17-Nov-02	SEMI	SEMI	SAMPLE	ANALYTE	KA	SOIL
4943R	17-Nov-02	SEMI	SEMI	SAMPLE	ANALYTE	KA	SOIL
4943R	17-Nov-02	SEMI	SEMI	SAMPLE	ANALYTE	KA	SOIL
4943R	17-Nov-02	SEMI	SEMI	SAMPLE	ANALYTE	KA	SOIL
4943R	17-Nov-02	SEMI	SEMI	SAMPLE	ANALYTE	KA	SOIL
4943R	17-Nov-02	SEMI	SEMI	SAMPLE	ANALYTE	KA	SOIL
4943R	17-Nov-02	SEMI	SEMI	SAMPLE	ANALYTE	KA	SOIL
4943R	17-Nov-02	VOAGCMS	VOAGCMS	SAMPLE	ANALYTE	KA	SOIL
4943R	17-Nov-02	VOAGCMS	VOAGCMS	SAMPLE	ANALYTE	KA	SOIL
4943R	17-Nov-02	VOAGCMS	VOAGCMS	SAMPLE	ANALYTE	KA	SOIL
4943R	17-Nov-02	VOAGCMS	VOAGCMS	SAMPLE	ANALYTE	KA	SOIL
4943R	17-Nov-02	VOAGCMS	VOAGCMS	SAMPLE	ANALYTE	KA	SOIL
4943R	17-Nov-02	VOAGCMS	VOAGCMS	SAMPLE	ANALYTE	KA	SOIL
4943R	17-Nov-02	VOAGCMS	VOAGCMS	SAMPLE	ANALYTE	KA	SOIL
4943R	17-Nov-02	VOAGCMS	VOAGCMS	SAMPLE	ANALYTE	KA	SOIL
4943R	17-Nov-02	VOAGCMS	VOAGCMS	SAMPLE	ANALYTE	KA	SOIL
4943R	17-Nov-02	VOAGCMS	VOAGCMS	SAMPLE	ANALYTE	KA	SOIL
4943R	17-Nov-02	VOAGCMS	VOAGCMS	SAMPLE	ANALYTE	KA	SOIL
4943R	17-Nov-02	VOAGCMS	VOAGCMS	SAMPLE	ANALYTE	KA	SOIL
4943R	17-Nov-02	VOAGCMS	VOAGCMS	SAMPLE	ANALYTE	KA	SOIL
4943R	17-Nov-02	VOAGCMS	VOAGCMS	SAMPLE	ANALYTE	KA	SOIL
4943R	17-Nov-02	VOAGCMS	VOAGCMS	SAMPLE	ANALYTE	KA	SOIL
4943R	17-Nov-02	VOAGCMS	VOAGCMS	SAMPLE	ANALYTE	KA	SOIL
4943R	17-Nov-02	VOAGCMS	VOAGCMS	SAMPLE	ANALYTE	KA	SOIL
4943R	17-Nov-02	VOAGCMS	VOAGCMS	SAMPLE	ANALYTE	KA	SOIL
4943R	17-Nov-02	VOAGCMS	VOAGCMS	SAMPLE	ANALYTE	KA	SOIL
4943R	17-Nov-02	VOAGCMS	VOAGCMS	SAMPLE	ANALYTE	KA	SOIL
4943R	17-Nov-02	VOAGCMS	VOAGCMS	SAMPLE	ANALYTE	KA	SOIL
4943R	17-Nov-02	VOAGCMS	VOAGCMS	SAMPLE	ANALYTE	KA	SOIL
4943R	17-Nov-02	VOAGCMS	VOAGCMS	SAMPLE	ANALYTE	KA	SOIL
4943R	17-Nov-02	VOAGCMS	VOAGCMS	SAMPLE	ANALYTE	KA	SOIL
4943R	17-Nov-02	VOAGCMS	VOAGCMS	SAMPLE	ANALYTE	KA	SOIL
4943R	17-Nov-02	VOAGCMS	VOAGCMS	SAMPLE	ANALYTE	KA	SOIL
4943R	17-Nov-02	VOAGCMS	VOAGCMS	SAMPLE	ANALYTE	KA	SOIL

4943R	17-Nov-02	VOAGCMS	VOAGCMS	SAMPLE	ANALYTE		KA	SOIL
4943R	17-Nov-02	VOAGCMS	VOAGCMS	SAMPLE	ANALYTE		KA	SOIL
4943R	17-Nov-02	VOAGCMS	VOAGCMS	SAMPLE	ANALYTE		KA	SOIL
4943R	17-Nov-02	VOAGCMS	VOAGCMS	SAMPLE	ANALYTE		KA	SOIL
4943R	17-Nov-02	VOAGCMS	VOAGCMS	SAMPLE	ANALYTE		KA	SOIL
4943R	17-Nov-02	VOAGCMS	VOAGCMS	SAMPLE	ANALYTE		KA	SOIL
4943R	17-Nov-02	VOAGCMS	VOAGCMS	SAMPLE	ANALYTE		KA	SOIL
4943R	17-Nov-02	VOAGCMS	VOAGCMS	SAMPLE	ANALYTE		KA	SOIL
4943R	17-Nov-02	VOAGCMS	VOAGCMS	SAMPLE	ANALYTE		KA	SOIL
4943R	17-Nov-02	VOAGCMS	VOAGCMS	SAMPLE	ANALYTE		KA	SOIL
4943R	17-Nov-02	VOAGCMS	VOAGCMS	SAMPLE	ANALYTE		KA	SOIL
4943R	17-Nov-02	VOAGCMS	VOAGCMS	SAMPLE	ANALYTE		KA	SOIL
4943R	17-Nov-02	VOAGCMS	VOAGCMS	SAMPLE	ANALYTE		KA	SOIL
4943R	17-Nov-02	VOAGCMS	VOAGCMS	SAMPLE	ANALYTE		KA	SOIL
4943R	17-Nov-02	VOAGCMS	VOAGCMS	SAMPLE	ANALYTE		KA	SOIL
4943R	17-Nov-02	VOAGCMS	VOAGCMS	SAMPLE	ANALYTE		KA	SOIL
4943R	17-Nov-02	VOAGCMS	VOAGCMS	SAMPLE	ANALYTE		KA	SOIL
4943R	17-Nov-02	VOAGCMS	VOAGCMS	SAMPLE	ANALYTE		KA	SOIL
4943R	17-Nov-02	VOAGCMS	VOAGCMS	SAMPLE	ANALYTE		KA	SOIL
4943R	17-Nov-02	VOAGCMS	VOAGCMS	SAMPLE	ANALYTE		KA	SOIL
4943R	17-Nov-02	VOAGCMS	VOAGCMS	SAMPLE	ANALYTE		KA	SOIL
4943R	17-Nov-02	VOAGCMS	VOAGCMS	SAMPLE	ANALYTE		KA	SOIL
4943R	17-Nov-02	VOAGCMS	VOAGCMS	SAMPLE	ANALYTE		KA	SOIL
4943R	17-Nov-02	VOAGCMS	VOAGCMS	SAMPLE	ANALYTE		KA	SOIL
4943R	17-Nov-02	VOAGCMS	VOAGCMS	SAMPLE	ANALYTE		KA	SOIL
4943R	17-Nov-02	VOAGCMS	VOAGCMS	SAMPLE	ANALYTE		KA	SOIL
4943R	17-Nov-02	VOAGCMS	VOAGCMS	SAMPLE	ANALYTE		KA	SOIL
4944R	14-Nov-02	METTALCN	METTALCN	SAMPLE	ANALYTE	P	KA	SOIL
4944R	14-Nov-02	METTALCN	METTALCN	SAMPLE	ANALYTE	P	KA	SOIL
4944R	14-Nov-02	METTALCN	METTALCN	SAMPLE	ANALYTE	P	KA	SOIL
4944R	14-Nov-02	METTALCN	METTALCN	SAMPLE	ANALYTE	P	KA	SOIL

4944R	14-Nov-02	METTALCN	METTALCN	SAMPLE	ANALYTE	P	KA	SOIL
4944R	14-Nov-02	METTALCN	METTALCN	SAMPLE	ANALYTE	P	KA	SOIL
4944R	14-Nov-02	METTALCN	METTALCN	SAMPLE	ANALYTE	P	KA	SOIL
4944R	14-Nov-02	METTALCN	METTALCN	SAMPLE	ANALYTE	P	KA	SOIL
4944R	14-Nov-02	METTALCN	METTALCN	SAMPLE	ANALYTE	P	KA	SOIL
4944R	14-Nov-02	METTALCN	METTALCN	SAMPLE	ANALYTE	P	KA	SOIL
4944R	14-Nov-02	METTALCN	METTALCN	SAMPLE	ANALYTE	P	KA	SOIL
4944R	14-Nov-02	METTALCN	METTALCN	SAMPLE	ANALYTE	P	KA	SOIL
4944R	14-Nov-02	METTALCN	METTALCN	SAMPLE	ANALYTE	P	KA	SOIL
4944R	14-Nov-02	METTALCN	METTALCN	SAMPLE	ANALYTE	P	KA	SOIL
4944R	17-Nov-02	METTALCN	METTALCN	SAMPLE	ANALYTE	P	KA	SOIL
4944R	17-Nov-02	METTALCN	METTALCN	SAMPLE	ANALYTE	P	KA	SOIL
4944R	14-Nov-02	METTALCN	METTALCN	SAMPLE	ANALYTE	P	KA	SOIL
4944R	14-Nov-02	METTALCN	METTALCN	SAMPLE	ANALYTE	P	KA	SOIL
4944R	14-Nov-02	METTALCN	METTALCN	SAMPLE	ANALYTE	P	KA	SOIL
4944R	14-Nov-02	METTALCN	METTALCN	SAMPLE	ANALYTE	P	KA	SOIL
4944R	14-Nov-02	METTALCN	METTALCN	SAMPLE	ANALYTE	P	KA	SOIL
4944R	17-Nov-02	METTALCN	METTALCN	SAMPLE	ANALYTE	CV	KA	SOIL
4944R	14-Nov-02	METTALCN	METTALCN	SAMPLE	ANALYTE	AS	KA	SOIL
4944R	14-Nov-02	METTALCN	METTALCN	SAMPLE	ANALYTE	P	KA	SOIL
4944R	14-Nov-02	METTALCN	METTALCN	SAMPLE	ANALYTE	P	KA	SOIL
4944R	14-Nov-02	METTALCN	METTALCN	SAMPLE	ANALYTE	P	KA	SOIL
4944R	14-Nov-02	METTALCN	METTALCN	SAMPLE	ANALYTE	P	KA	SOIL
4944R	14-Nov-02	METTALCN	METTALCN	SAMPLE	ANALYTE	P	KA	SOIL
4944R	14-Nov-02	METTALCN	METTALCN	SAMPLE	ANALYTE	P	KA	SOIL
4944R	14-Nov-02	METTALCN	METTALCN	SAMPLE	ANALYTE	P	KA	SOIL
4944R	14-Nov-02	METTALCN	METTALCN	SAMPLE	ANALYTE	P	KA	SOIL
4944R	14-Nov-02	METTALCN	METTALCN	SAMPLE	ANALYTE	P	KA	SOIL
4944R	14-Nov-02	METTALCN	METTALCN	SAMPLE	ANALYTE	P	KA	SOIL
4944R	14-Nov-02	METTALCN	METTALCN	SAMPLE	ANALYTE	P	KA	SOIL
4944R	14-Nov-02	METTALCN	METTALCN	SAMPLE	ANALYTE	P	KA	SOIL
4944R	14-Nov-02	METTALCN	METTALCN	SAMPLE	ANALYTE	P	KA	SOIL
4944R	14-Nov-02	METTALCN	METTALCN	SAMPLE	ANALYTE	P	KA	SOIL
4944R	17-Nov-02	METTALCN	METTALCN	SAMPLE	ANALYTE	P	KA	SOIL
4944R	17-Nov-02	METTALCN	METTALCN	SAMPLE	ANALYTE	P	KA	SOIL
4944R	14-Nov-02	METTALCN	METTALCN	SAMPLE	ANALYTE	P	KA	SOIL
4944R	14-Nov-02	METTALCN	METTALCN	SAMPLE	ANALYTE	P	KA	SOIL

4944R	14-Nov-02	METTALCN	METTALCN	SAMPLE	ANALYTE	P	KA	SOIL
4944R	14-Nov-02	METTALCN	METTALCN	SAMPLE	ANALYTE	P	KA	SOIL
4944R	14-Nov-02	METTALCN	METTALCN	SAMPLE	ANALYTE	P	KA	SOIL
4944R	17-Nov-02	METTALCN	METTALCN	SAMPLE	ANALYTE	CV	KA	SOIL
4944R	14-Nov-02	METTALCN	METTALCN	SAMPLE	ANALYTE	AS	KA	SOIL
4944R	14-Nov-02	METTALCN	METTALCN	SAMPLE	ANALYTE	P	KA	SOIL
4944R	14-Nov-02	METTALCN	METTALCN	SAMPLE	ANALYTE	P	KA	SOIL
4944R	14-Nov-02	METTALCN	METTALCN	SAMPLE	ANALYTE	P	KA	SOIL
4944R	14-Nov-02	METTALCN	METTALCN	SAMPLE	ANALYTE	P	KA	SOIL
4944R	17-Nov-02	METTALCN	METTALCN	SAMPLE	ANALYTE	CV	KA	SOIL
4944R	14-Nov-02	METTALCN	METTALCN	SAMPLE	ANALYTE	AS	KA	SOIL
4944R	14-Nov-02	METTALCN	METTALCN	SAMPLE	ANALYTE	P	KA	SOIL
4944R	14-Nov-02	METTALCN	METTALCN	SAMPLE	ANALYTE	P	KA	SOIL
4944R	14-Nov-02	METTALCN	METTALCN	SAMPLE	ANALYTE	P	KA	SOIL
4944R	14-Nov-02	METTALCN	METTALCN	SAMPLE	ANALYTE	P	KA	SOIL
4944R	14-Nov-02	METTALCN	METTALCN	SAMPLE	ANALYTE	P	KA	SOIL
4944R	14-Nov-02	METTALCN	METTALCN	SAMPLE	ANALYTE	P	KA	SOIL
4944R	14-Nov-02	METTALCN	METTALCN	SAMPLE	ANALYTE	P	KA	SOIL
4944R	14-Nov-02	METTALCN	METTALCN	SAMPLE	ANALYTE	P	KA	SOIL
4944R	14-Nov-02	METTALCN	METTALCN	SAMPLE	ANALYTE	P	KA	SOIL
4944R	14-Nov-02	METTALCN	METTALCN	SAMPLE	ANALYTE	P	KA	SOIL
4944R	14-Nov-02	METTALCN	METTALCN	SAMPLE	ANALYTE	P	KA	SOIL
4944R	14-Nov-02	METTALCN	METTALCN	SAMPLE	ANALYTE	P	KA	SOIL
4944R	14-Nov-02	METTALCN	METTALCN	SAMPLE	ANALYTE	P	KA	SOIL
4944R	14-Nov-02	METTALCN	METTALCN	SAMPLE	ANALYTE	P	KA	SOIL
4944R	17-Nov-02	METTALCN	METTALCN	SAMPLE	ANALYTE	P	KA	SOIL
4944R	17-Nov-02	METTALCN	METTALCN	SAMPLE	ANALYTE	P	KA	SOIL
4944R	14-Nov-02	METTALCN	METTALCN	SAMPLE	ANALYTE	P	KA	SOIL
4944R	14-Nov-02	METTALCN	METTALCN	SAMPLE	ANALYTE	P	KA	SOIL
4944R	14-Nov-02	METTALCN	METTALCN	SAMPLE	ANALYTE	P	KA	SOIL
4945R	20-Nov-02	GAMMA SPE	GAMMA SPEC	SAMPLE	ANALYTE		PA	SOIL
4945R	20-Nov-02	GAMMA SPE	GAMMA SPEC	SAMPLE	ANALYTE		PA	SOIL
4945R	20-Nov-02	GAMMA SPE	GAMMA SPEC	SAMPLE	ANALYTE		PA	SOIL
4945R	20-Nov-02	GAMMA SPE	GAMMA SPEC	SAMPLE	ANALYTE		PA	SOIL
4945R	20-Nov-02	GAMMA SPE	GAMMA SPEC	SAMPLE	ANALYTE		PA	SOIL
4945R	20-Nov-02	GAMMA SPE	GAMMA SPEC	SAMPLE	ANALYTE		PA	SOIL

4945R	20-Nov-02	GAMMA SPE	GAMMA SPEC	SAMPLE	ANALYTE	PA	SOIL
4945R	20-Nov-02	GAMMA SPE	GAMMA SPEC	SAMPLE	ANALYTE	PA	SOIL
4945R	20-Nov-02	GAMMA SPE	GAMMA SPEC	SAMPLE	ANALYTE	PA	SOIL
4945R	20-Nov-02	GAMMA SPE	GAMMA SPEC	SAMPLE	ANALYTE	PA	SOIL
4945R	20-Nov-02	GAMMA SPE	GAMMA SPEC	SAMPLE	ANALYTE	PA	SOIL
4945R	20-Nov-02	GAMMA SPE	GAMMA SPEC	SAMPLE	ANALYTE	PA	SOIL
4945R	20-Nov-02	GAMMA SPE	GAMMA SPEC	SAMPLE	ANALYTE	PA	SOIL
4945R	20-Nov-02	GAMMA SPE	GAMMA SPEC	SAMPLE	ANALYTE	PA	SOIL
4945R	20-Nov-02	GAMMA SPE	GAMMA SPEC	SAMPLE	ANALYTE	PA	SOIL
4945R	20-Nov-02	GAMMA SPE	GAMMA SPEC	SAMPLE	ANALYTE	PA	SOIL
4945R	20-Nov-02	GAMMA SPE	GAMMA SPEC	SAMPLE	ANALYTE	PA	SOIL
4945R	20-Nov-02	GAMMA SPE	GAMMA SPEC	SAMPLE	ANALYTE	PA	SOIL
4945R	20-Nov-02	GAMMA SPE	GAMMA SPEC	SAMPLE	ANALYTE	PA	SOIL
4945R	20-Nov-02	GAMMA SPE	GAMMA SPEC	SAMPLE	ANALYTE	PA	SOIL
4945R	20-Nov-02	GAMMA SPE	GAMMA SPEC	SAMPLE	ANALYTE	PA	SOIL
4945R	20-Nov-02	GAMMA SPE	GAMMA SPEC	SAMPLE	ANALYTE	PA	SOIL
4945R	20-Nov-02	GAMMA SPE	GAMMA SPEC	SAMPLE	ANALYTE	PA	SOIL
4945R	20-Nov-02	GAMMA SPE	GAMMA SPEC	SAMPLE	ANALYTE	PA	SOIL
4945R	20-Nov-02	GAMMA SPE	GAMMA SPEC	SAMPLE	ANALYTE	PA	SOIL
4945R	20-Nov-02	GAMMA SPE	GAMMA SPEC	SAMPLE	ANALYTE	PA	SOIL
4945R	20-Nov-02	GAMMA SPE	GAMMA SPEC	SAMPLE	ANALYTE	PA	SOIL
4945R	20-Nov-02	GAMMA SPE	GAMMA SPEC	SAMPLE	ANALYTE	PA	SOIL
4945R	20-Nov-02	GAMMA SPE	GAMMA SPEC	SAMPLE	ANALYTE	PA	SOIL
4945R	20-Nov-02	GAMMA SPE	GAMMA SPEC	SAMPLE	ANALYTE	PA	SOIL
4945R	20-Nov-02	GAMMA SPE	GAMMA SPEC	SAMPLE	ANALYTE	PA	SOIL
4945R	20-Nov-02	GAMMA SPE	GAMMA SPEC	SAMPLE	ANALYTE	PA	SOIL
4945R	20-Nov-02	GAMMA SPE	GAMMA SPEC	SAMPLE	ANALYTE	PA	SOIL
4945R	20-Nov-02	ISOPU	ISOPU	SAMPLE	ANALYTE	PB	SOIL
4945R	20-Nov-02	ISOPU	ISOPU	SAMPLE	ANALYTE	PB	SOIL
4945R	20-Nov-02	GAMMA SPE	GAMMA SPEC	SAMPLE	ANALYTE	PA	SOIL
4945R	20-Nov-02	GAMMA SPE	GAMMA SPEC	SAMPLE	ANALYTE	PA	SOIL
4945R	20-Nov-02	GAMMA SPE	GAMMA SPEC	SAMPLE	ANALYTE	PA	SOIL
4945R	20-Nov-02	GAMMA SPE	GAMMA SPEC	SAMPLE	ANALYTE	PA	SOIL
4945R	20-Nov-02	GAMMA SPE	GAMMA SPEC	SAMPLE	ANALYTE	PA	SOIL
4945R	20-Nov-02	GAMMA SPE	GAMMA SPEC	SAMPLE	ANALYTE	PA	SOIL
4945R	20-Nov-02	GAMMA SPE	GAMMA SPEC	SAMPLE	ANALYTE	PA	SOIL
4945R	20-Nov-02	GAMMA SPE	GAMMA SPEC	SAMPLE	ANALYTE	PA	SOIL

4945R	20-Nov-02	GAMMA SPE	GAMMA SPEC	SAMPLE	ANALYTE	PA	SOIL
4945R	20-Nov-02	GAMMA SPE	GAMMA SPEC	SAMPLE	ANALYTE	PA	SOIL
4945R	20-Nov-02	GAMMA SPE	GAMMA SPEC	SAMPLE	ANALYTE	PA	SOIL
4945R	20-Nov-02	GAMMA SPE	GAMMA SPEC	SAMPLE	ANALYTE	PA	SOIL
4945R	20-Nov-02	GAMMA SPE	GAMMA SPEC	SAMPLE	ANALYTE	PA	SOIL
4945R	20-Nov-02	GAMMA SPE	GAMMA SPEC	SAMPLE	ANALYTE	PA	SOIL
4945R	20-Nov-02	GAMMA SPE	GAMMA SPEC	SAMPLE	ANALYTE	PA	SOIL
4945R	20-Nov-02	GAMMA SPE	GAMMA SPEC	SAMPLE	ANALYTE	PA	SOIL
4945R	20-Nov-02	GAMMA SPE	GAMMA SPEC	SAMPLE	ANALYTE	PA	SOIL
4945R	20-Nov-02	GAMMA SPE	GAMMA SPEC	SAMPLE	ANALYTE	PA	SOIL
4945R	20-Nov-02	GAMMA SPE	GAMMA SPEC	SAMPLE	ANALYTE	PA	SOIL
4945R	20-Nov-02	GAMMA SPE	GAMMA SPEC	SAMPLE	ANALYTE	PA	SOIL
4945R	20-Nov-02	GAMMA SPE	GAMMA SPEC	SAMPLE	ANALYTE	PA	SOIL
4945R	20-Nov-02	GAMMA SPE	GAMMA SPEC	SAMPLE	ANALYTE	PA	SOIL
4945R	20-Nov-02	GAMMA SPE	GAMMA SPEC	SAMPLE	ANALYTE	PA	SOIL
4945R	20-Nov-02	GAMMA SPE	GAMMA SPEC	SAMPLE	ANALYTE	PA	SOIL
4945R	20-Nov-02	GAMMA SPE	GAMMA SPEC	SAMPLE	ANALYTE	PA	SOIL
4945R	20-Nov-02	GAMMA SPE	GAMMA SPEC	SAMPLE	ANALYTE	PA	SOIL
4945R	20-Nov-02	GAMMA SPE	GAMMA SPEC	SAMPLE	ANALYTE	PA	SOIL
4945R	20-Nov-02	GAMMA SPE	GAMMA SPEC	SAMPLE	ANALYTE	PA	SOIL
4945R	20-Nov-02	GAMMA SPE	GAMMA SPEC	SAMPLE	ANALYTE	PA	SOIL
4945R	20-Nov-02	ISOPU	ISOPU	SAMPLE	ANALYTE	PB	SOIL
4945R	20-Nov-02	GAMMA SPE	GAMMA SPEC	SAMPLE	ANALYTE	PA	SOIL
4945R	20-Nov-02	GAMMA SPE	GAMMA SPEC	SAMPLE	ANALYTE	PA	SOIL
4945R	20-Nov-02	GAMMA SPE	GAMMA SPEC	SAMPLE	ANALYTE	PA	SOIL
4945R	20-Nov-02	GAMMA SPE	GAMMA SPEC	SAMPLE	ANALYTE	PA	SOIL
4945R	20-Nov-02	GAMMA SPE	GAMMA SPEC	SAMPLE	ANALYTE	PA	SOIL
4945R	20-Nov-02	GAMMA SPE	GAMMA SPEC	SAMPLE	ANALYTE	PA	SOIL
4945R	20-Nov-02	GAMMA SPE	GAMMA SPEC	SAMPLE	ANALYTE	PA	SOIL
4945R	20-Nov-02	GAMMA SPE	GAMMA SPEC	SAMPLE	ANALYTE	PA	SOIL
4945R	20-Nov-02	GAMMA SPE	GAMMA SPEC	SAMPLE	ANALYTE	PA	SOIL
4945R	20-Nov-02	GAMMA SPE	GAMMA SPEC	SAMPLE	ANALYTE	PA	SOIL
4945R	20-Nov-02	GAMMA SPE	GAMMA SPEC	SAMPLE	ANALYTE	PA	SOIL
4945R	20-Nov-02	GAMMA SPE	GAMMA SPEC	SAMPLE	ANALYTE	PA	SOIL
4945R	20-Nov-02	GAMMA SPE	GAMMA SPEC	SAMPLE	ANALYTE	PA	SOIL
4945R	20-Nov-02	GAMMA SPE	GAMMA SPEC	SAMPLE	ANALYTE	PA	SOIL
4945R	20-Nov-02	GAMMA SPE	GAMMA SPEC	SAMPLE	ANALYTE	PA	SOIL
4945R	20-Nov-02	GAMMA SPE	GAMMA SPEC	SAMPLE	ANALYTE	PA	SOIL

4945R	20-Nov-02	GAMMA SPE	GAMMA SPEC	SAMPLE	ANALYTE	PA	SOIL
4945R	20-Nov-02	GAMMA SPE	GAMMA SPEC	SAMPLE	ANALYTE	PA	SOIL
4945R	20-Nov-02	GAMMA SPE	GAMMA SPEC	SAMPLE	ANALYTE	PA	SOIL
4945R	20-Nov-02	GAMMA SPE	GAMMA SPEC	SAMPLE	ANALYTE	PA	SOIL
4945R	20-Nov-02	GAMMA SPE	GAMMA SPEC	SAMPLE	ANALYTE	PA	SOIL
4945R	20-Nov-02	GAMMA SPE	GAMMA SPEC	SAMPLE	ANALYTE	PA	SOIL
4945R	20-Nov-02	GAMMA SPE	GAMMA SPEC	SAMPLE	ANALYTE	PA	SOIL
4945R	20-Nov-02	GAMMA SPE	GAMMA SPEC	SAMPLE	ANALYTE	PA	SOIL
4945R	20-Nov-02	GAMMA SPE	GAMMA SPEC	SAMPLE	ANALYTE	PA	SOIL
4945R	20-Nov-02	GAMMA SPE	GAMMA SPEC	SAMPLE	ANALYTE	PA	SOIL
4945R	20-Nov-02	GAMMA SPE	GAMMA SPEC	SAMPLE	ANALYTE	PA	SOIL
4945R	20-Nov-02	GAMMA SPE	GAMMA SPEC	SAMPLE	ANALYTE	PA	SOIL
4945R	20-Nov-02	GAMMA SPE	GAMMA SPEC	SAMPLE	ANALYTE	PA	SOIL
4945R	20-Nov-02	GAMMA SPE	GAMMA SPEC	SAMPLE	ANALYTE	PA	SOIL
4945R	20-Nov-02	GAMMA SPE	GAMMA SPEC	SAMPLE	ANALYTE	PA	SOIL
4945R	20-Nov-02	ISOPU	ISOPU	SAMPLE	ANALYTE	PB	SOIL
4945R	03-Dec-02	H3	H3	SAMPLE	ANALYTE	PA	SOIL
4945R	28-Nov-02	ISOU	ISOU	SAMPLE	ANALYTE	PB	SOIL
4945R	03-Dec-02	H3	H3	SAMPLE	ANALYTE	PA	SOIL
4945R	20-Nov-02	ISOPU	ISOPU	SAMPLE	ANALYTE	PB	SOIL
4945R	28-Nov-02	ISOU	ISOU	SAMPLE	ANALYTE	PB	SOIL
4945R	03-Dec-02	H3	H3	SAMPLE	ANALYTE	PA	SOIL
4945R	20-Nov-02	ISOPU	ISOPU	SAMPLE	ANALYTE	PB	SOIL
4945R	28-Nov-02	ISOU	ISOU	SAMPLE	ANALYTE	PB	SOIL
4945R	20-Nov-02	GAMMA SPE	GAMMA SPEC	SAMPLE	ANALYTE	PA	SOIL
4945R	20-Nov-02	GAMMA SPE	GAMMA SPEC	SAMPLE	ANALYTE	PA	SOIL
4945R	20-Nov-02	GAMMA SPE	GAMMA SPEC	SAMPLE	ANALYTE	PA	SOIL
4945R	20-Nov-02	GAMMA SPE	GAMMA SPEC	SAMPLE	ANALYTE	PA	SOIL
4945R	20-Nov-02	GAMMA SPE	GAMMA SPEC	SAMPLE	ANALYTE	PA	SOIL
4945R	20-Nov-02	GAMMA SPE	GAMMA SPEC	SAMPLE	ANALYTE	PA	SOIL
4945R	20-Nov-02	GAMMA SPE	GAMMA SPEC	SAMPLE	ANALYTE	PA	SOIL
4945R	20-Nov-02	GAMMA SPE	GAMMA SPEC	SAMPLE	ANALYTE	PA	SOIL
4945R	20-Nov-02	GAMMA SPE	GAMMA SPEC	SAMPLE	ANALYTE	PA	SOIL
4945R	28-Nov-02	ISOU	ISOU	SAMPLE	ANALYTE	PB	SOIL
4945R	28-Nov-02	ISOU	ISOU	SAMPLE	ANALYTE	PB	SOIL
4945R	20-Nov-02	GAMMA SPE	GAMMA SPEC	SAMPLE	ANALYTE	PA	SOIL

4945R	20-Nov-02	GAMMA SPE	GAMMA SPEC	SAMPLE	ANALYTE	PA	SOIL
4945R	20-Nov-02	GAMMA SPE	GAMMA SPEC	SAMPLE	ANALYTE	PA	SOIL
4945R	20-Nov-02	GAMMA SPE	GAMMA SPEC	SAMPLE	ANALYTE	PA	SOIL
4945R	20-Nov-02	GAMMA SPE	GAMMA SPEC	SAMPLE	ANALYTE	PA	SOIL
4945R	20-Nov-02	GAMMA SPE	GAMMA SPEC	SAMPLE	ANALYTE	PA	SOIL
4945R	20-Nov-02	GAMMA SPE	GAMMA SPEC	SAMPLE	ANALYTE	PA	SOIL
4945R	20-Nov-02	GAMMA SPE	GAMMA SPEC	SAMPLE	ANALYTE	PA	SOIL
4945R	20-Nov-02	GAMMA SPE	GAMMA SPEC	SAMPLE	ANALYTE	PA	SOIL
4945R	20-Nov-02	GAMMA SPE	GAMMA SPEC	SAMPLE	ANALYTE	PA	SOIL
4945R	20-Nov-02	GAMMA SPE	GAMMA SPEC	SAMPLE	ANALYTE	PA	SOIL
4945R	28-Nov-02	ISOU	ISOU	SAMPLE	ANALYTE	PB	SOIL
4945R	28-Nov-02	ISOU	ISOU	SAMPLE	ANALYTE	PB	SOIL
4945R	20-Nov-02	GAMMA SPE	GAMMA SPEC	SAMPLE	ANALYTE	PA	SOIL
4945R	20-Nov-02	GAMMA SPE	GAMMA SPEC	SAMPLE	ANALYTE	PA	SOIL
4945R	20-Nov-02	GAMMA SPE	GAMMA SPEC	SAMPLE	ANALYTE	PA	SOIL
4945R	20-Nov-02	GAMMA SPE	GAMMA SPEC	SAMPLE	ANALYTE	PA	SOIL
4945R	20-Nov-02	GAMMA SPE	GAMMA SPEC	SAMPLE	ANALYTE	PA	SOIL
4945R	20-Nov-02	GAMMA SPE	GAMMA SPEC	SAMPLE	ANALYTE	PA	SOIL
4945R	20-Nov-02	GAMMA SPE	GAMMA SPEC	SAMPLE	ANALYTE	PA	SOIL
4945R	20-Nov-02	GAMMA SPE	GAMMA SPEC	SAMPLE	ANALYTE	PA	SOIL
4945R	20-Nov-02	GAMMA SPE	GAMMA SPEC	SAMPLE	ANALYTE	PA	SOIL
4945R	20-Nov-02	GAMMA SPE	GAMMA SPEC	SAMPLE	ANALYTE	PA	SOIL
4945R	28-Nov-02	ISOU	ISOU	SAMPLE	ANALYTE	PB	SOIL
4945R	28-Nov-02	ISOU	ISOU	SAMPLE	ANALYTE	PB	SOIL
4955R	19-Nov-02	PESTPCB	PESTPCB	SAMPLE	ANALYTE	KA	SOIL
4955R	19-Nov-03	VOAGCMS	VOAGCMS	SAMPLE	ANALYTE	KA	SOIL
4955R	19-Nov-02	PESTPCB	PESTPCB	SAMPLE	ANALYTE	KA	SOIL
4955R	19-Nov-03	VOAGCMS	VOAGCMS	SAMPLE	ANALYTE	KA	SOIL
4955R	19-Nov-03	VOAGCMS	VOAGCMS	SAMPLE	ANALYTE	KA	SOIL
4955R	19-Nov-03	VOAGCMS	VOAGCMS	SAMPLE	ANALYTE	KA	SOIL
4955R	19-Nov-03	VOAGCMS	VOAGCMS	SAMPLE	ANALYTE	KA	SOIL
4955R	19-Nov-03	VOAGCMS	VOAGCMS	SAMPLE	ANALYTE	KA	SOIL
4955R	19-Nov-03	VOAGCMS	VOAGCMS	SAMPLE	ANALYTE	KA	SOIL
4955R	19-Nov-02	PESTPCB	PESTPCB	SAMPLE	ANALYTE	KA	SOIL
4955R	19-Nov-02	PESTPCB	PESTPCB	SAMPLE	ANALYTE	KA	SOIL
4955R	19-Nov-02	PESTPCB	PESTPCB	SAMPLE	ANALYTE	KA	SOIL
4955R	19-Nov-02	PESTPCB	PESTPCB	SAMPLE	ANALYTE	KA	SOIL

4955R	19-Aug-01	SEMI	SEMI	SAMPLE	ANALYTE	KA	SOIL
4955R	19-Nov-02	PESTPCB	PESTPCB	SAMPLE	ANALYTE	KA	SOIL
4955R	19-Nov-02	PESTPCB	PESTPCB	SAMPLE	ANALYTE	KA	SOIL
4955R	19-Nov-02	PESTPCB	PESTPCB	SAMPLE	ANALYTE	KA	SOIL
4955R	19-Nov-02	PESTPCB	PESTPCB	SAMPLE	ANALYTE	KA	SOIL
4955R	19-Nov-02	PESTPCB	PESTPCB	SAMPLE	ANALYTE	KA	SOIL
4955R	19-Aug-01	SEMI	SEMI	SAMPLE	ANALYTE	KA	SOIL
4955R	19-Nov-02	PESTPCB	PESTPCB	SAMPLE	ANALYTE	KA	SOIL
4955R	19-Aug-01	SEMI	SEMI	SAMPLE	ANALYTE	KA	SOIL
4955R	19-Nov-02	PESTPCB	PESTPCB	SAMPLE	ANALYTE	KA	SOIL
4955R	19-Aug-01	SEMI	SEMI	SAMPLE	ANALYTE	KA	SOIL
4955R	19-Nov-02	PESTPCB	PESTPCB	SAMPLE	ANALYTE	KA	SOIL
4955R	19-Aug-01	SEMI	SEMI	SAMPLE	ANALYTE	KA	SOIL
4955R	19-Nov-02	PESTPCB	PESTPCB	SAMPLE	ANALYTE	KA	SOIL
4955R	19-Aug-01	SEMI	SEMI	SAMPLE	ANALYTE	KA	SOIL
4955R	19-Aug-01	SEMI	SEMI	SAMPLE	ANALYTE	KA	SOIL
4955R	19-Aug-01	SEMI	SEMI	SAMPLE	ANALYTE	KA	SOIL
4955R	19-Aug-01	SEMI	SEMI	SAMPLE	ANALYTE	KA	SOIL
4955R	19-Aug-01	SEMI	SEMI	SAMPLE	ANALYTE	KA	SOIL
4955R	19-Aug-01	SEMI	SEMI	SAMPLE	ANALYTE	KA	SOIL
4955R	19-Aug-01	SEMI	SEMI	SAMPLE	ANALYTE	KA	SOIL
4955R	19-Aug-01	SEMI	SEMI	SAMPLE	ANALYTE	KA	SOIL
4955R	19-Aug-01	SEMI	SEMI	SAMPLE	ANALYTE	KA	SOIL
4955R	19-Aug-01	SEMI	SEMI	SAMPLE	ANALYTE	KA	SOIL
4955R	19-Aug-01	SEMI	SEMI	SAMPLE	ANALYTE	KA	SOIL
4955R	19-Nov-02	PESTPCB	PESTPCB	SAMPLE	ANALYTE	KA	SOIL
4955R	19-Nov-02	PESTPCB	PESTPCB	SAMPLE	ANALYTE	KA	SOIL
4955R	19-Nov-02	PESTPCB	PESTPCB	SAMPLE	ANALYTE	KA	SOIL
4955R	19-Nov-02	PESTPCB	PESTPCB	SAMPLE	ANALYTE	KA	SOIL
4955R	19-Nov-02	PESTPCB	PESTPCB	SAMPLE	ANALYTE	KA	SOIL
4955R	19-Aug-01	SEMI	SEMI	SAMPLE	ANALYTE	KA	SOIL
4955R	19-Nov-02	PESTPCB	PESTPCB	SAMPLE	ANALYTE	KA	SOIL
4955R	19-Aug-01	SEMI	SEMI	SAMPLE	ANALYTE	KA	SOIL
4955R	19-Aug-01	SEMI	SEMI	SAMPLE	ANALYTE	KA	SOIL
4955R	19-Nov-02	PESTPCB	PESTPCB	SAMPLE	ANALYTE	KA	SOIL
4955R	19-Aug-01	SEMI	SEMI	SAMPLE	ANALYTE	KA	SOIL

4955R	20-Nov-02	PESTPCB	PESTPCB	SAMPLE	ANALYTE	KA	SOIL
4955R	19-Aug-01	SEMI	SEMI	SAMPLE	ANALYTE	KA	SOIL
4955R	19-Aug-01	SEMI	SEMI	SAMPLE	ANALYTE	KA	SOIL
4955R	19-Aug-01	SEMI	SEMI	SAMPLE	ANALYTE	KA	SOIL
4955R	20-Nov-02	PESTPCB	PESTPCB	SAMPLE	ANALYTE	KA	SOIL
4955R	19-Aug-01	SEMI	SEMI	SAMPLE	ANALYTE	KA	SOIL
4955R	20-Nov-02	PESTPCB	PESTPCB	SAMPLE	ANALYTE	KA	SOIL
4955R	19-Aug-01	SEMI	SEMI	SAMPLE	ANALYTE	KA	SOIL
4955R	20-Nov-02	PESTPCB	PESTPCB	SAMPLE	ANALYTE	KA	SOIL
4955R	20-Nov-02	PESTPCB	PESTPCB	SAMPLE	ANALYTE	KA	SOIL
4955R	20-Nov-02	PESTPCB	PESTPCB	SAMPLE	ANALYTE	KA	SOIL
4955R	20-Nov-02	PESTPCB	PESTPCB	SAMPLE	ANALYTE	KA	SOIL
4955R	19-Nov-03	VOAGCMS	VOAGCMS	SAMPLE	ANALYTE	KA	SOIL
4955R	19-Nov-03	VOAGCMS	VOAGCMS	SAMPLE	ANALYTE	KA	SOIL
4955R	19-Nov-03	VOAGCMS	VOAGCMS	SAMPLE	ANALYTE	KA	SOIL
4955R	19-Aug-01	SEMI	SEMI	SAMPLE	ANALYTE	KA	SOIL
4955R	19-Nov-03	VOAGCMS	VOAGCMS	SAMPLE	ANALYTE	KA	SOIL
4955R	19-Aug-01	SEMI	SEMI	SAMPLE	ANALYTE	KA	SOIL
4955R	19-Nov-03	VOAGCMS	VOAGCMS	SAMPLE	ANALYTE	KA	SOIL
4955R	19-Aug-01	SEMI	SEMI	SAMPLE	ANALYTE	KA	SOIL
4955R	19-Aug-01	SEMI	SEMI	SAMPLE	ANALYTE	KA	SOIL
4955R	19-Aug-01	SEMI	SEMI	SAMPLE	ANALYTE	KA	SOIL
4955R	19-Aug-01	SEMI	SEMI	SAMPLE	ANALYTE	KA	SOIL
4955R	19-Aug-01	SEMI	SEMI	SAMPLE	ANALYTE	KA	SOIL
4955R	19-Aug-01	SEMI	SEMI	SAMPLE	ANALYTE	KA	SOIL
4955R	19-Aug-01	SEMI	SEMI	SAMPLE	ANALYTE	KA	SOIL
4955R	19-Aug-01	SEMI	SEMI	SAMPLE	ANALYTE	KA	SOIL
4955R	19-Aug-01	SEMI	SEMI	SAMPLE	ANALYTE	KA	SOIL
4955R	19-Aug-01	SEMI	SEMI	SAMPLE	ANALYTE	KA	SOIL
4955R	19-Aug-01	SEMI	SEMI	SAMPLE	ANALYTE	KA	SOIL
4955R	19-Aug-01	SEMI	SEMI	SAMPLE	ANALYTE	KA	SOIL
4955R	19-Aug-01	SEMI	SEMI	SAMPLE	ANALYTE	KA	SOIL
4955R	19-Aug-01	SEMI	SEMI	SAMPLE	ANALYTE	KA	SOIL
4955R	19-Aug-01	SEMI	SEMI	SAMPLE	ANALYTE	KA	SOIL
4955R	19-Aug-01	SEMI	SEMI	SAMPLE	ANALYTE	KA	SOIL
4955R	19-Aug-01	SEMI	SEMI	SAMPLE	ANALYTE	KA	SOIL
4955R	19-Aug-01	SEMI	SEMI	SAMPLE	ANALYTE	KA	SOIL
4955R	19-Aug-01	SEMI	SEMI	SAMPLE	ANALYTE	KA	SOIL

4955R	19-Aug-01	SEMI	SEMI	SAMPLE	ANALYTE	KA	SOIL
4955R	19-Aug-01	SEMI	SEMI	SAMPLE	ANALYTE	KA	SOIL
4955R	19-Aug-01	SEMI	SEMI	SAMPLE	ANALYTE	KA	SOIL
4955R	19-Aug-01	SEMI	SEMI	SAMPLE	ANALYTE	KA	SOIL
4955R	19-Aug-01	SEMI	SEMI	SAMPLE	ANALYTE	KA	SOIL
4955R	19-Aug-01	SEMI	SEMI	SAMPLE	ANALYTE	KA	SOIL
4955R	19-Aug-01	SEMI	SEMI	SAMPLE	ANALYTE	KA	SOIL
4955R	19-Aug-01	SEMI	SEMI	SAMPLE	ANALYTE	KA	SOIL
4955R	19-Aug-01	SEMI	SEMI	SAMPLE	ANALYTE	KA	SOIL
4955R	19-Nov-03	VOAGCMS	VOAGCMS	SAMPLE	ANALYTE	KA	SOIL
4955R	19-Aug-01	SEMI	SEMI	SAMPLE	ANALYTE	KA	SOIL
4955R	19-Aug-01	SEMI	SEMI	SAMPLE	ANALYTE	KA	SOIL
4955R	19-Nov-03	VOAGCMS	VOAGCMS	SAMPLE	ANALYTE	KA	SOIL
4955R	19-Aug-01	SEMI	SEMI	SAMPLE	ANALYTE	KA	SOIL
4955R	19-Nov-03	VOAGCMS	VOAGCMS	SAMPLE	ANALYTE	KA	SOIL
4955R	19-Aug-01	SEMI	SEMI	SAMPLE	ANALYTE	KA	SOIL
4955R	19-Aug-01	SEMI	SEMI	SAMPLE	ANALYTE	KA	SOIL
4955R	19-Aug-01	SEMI	SEMI	SAMPLE	ANALYTE	KA	SOIL
4955R	19-Aug-01	SEMI	SEMI	SAMPLE	ANALYTE	KA	SOIL
4955R	19-Aug-01	SEMI	SEMI	SAMPLE	ANALYTE	KA	SOIL
4955R	19-Aug-01	SEMI	SEMI	SAMPLE	ANALYTE	KA	SOIL
4955R	19-Aug-01	SEMI	SEMI	SAMPLE	ANALYTE	KA	SOIL
4955R	19-Aug-01	SEMI	SEMI	SAMPLE	ANALYTE	KA	SOIL
4955R	19-Aug-01	SEMI	SEMI	SAMPLE	ANALYTE	KA	SOIL
4955R	19-Aug-01	SEMI	SEMI	SAMPLE	ANALYTE	KA	SOIL
4955R	19-Aug-01	SEMI	SEMI	SAMPLE	ANALYTE	KA	SOIL
4955R	19-Nov-03	VOAGCMS	VOAGCMS	SAMPLE	ANALYTE	KA	SOIL
4955R	19-Nov-03	VOAGCMS	VOAGCMS	SAMPLE	ANALYTE	KA	SOIL
4955R	19-Nov-03	VOAGCMS	VOAGCMS	SAMPLE	ANALYTE	KA	SOIL
4955R	19-Nov-03	VOAGCMS	VOAGCMS	SAMPLE	ANALYTE	KA	SOIL
4955R	19-Nov-03	VOAGCMS	VOAGCMS	SAMPLE	ANALYTE	KA	SOIL
4955R	19-Nov-03	VOAGCMS	VOAGCMS	SAMPLE	ANALYTE	KA	SOIL
4955R	19-Nov-03	VOAGCMS	VOAGCMS	SAMPLE	ANALYTE	KA	SOIL
4955R	19-Nov-03	VOAGCMS	VOAGCMS	SAMPLE	ANALYTE	KA	SOIL
4955R	19-Nov-03	VOAGCMS	VOAGCMS	SAMPLE	ANALYTE	KA	SOIL
4955R	19-Nov-03	VOAGCMS	VOAGCMS	SAMPLE	ANALYTE	KA	SOIL

4955R	19-Nov-03	VOAGCMS	VOAGCMS	SAMPLE	ANALYTE	KA	SOIL
4955R	19-Nov-03	VOAGCMS	VOAGCMS	SAMPLE	ANALYTE	KA	SOIL
4955R	19-Nov-03	VOAGCMS	VOAGCMS	SAMPLE	ANALYTE	KA	SOIL
4955R	19-Nov-03	VOAGCMS	VOAGCMS	SAMPLE	ANALYTE	KA	SOIL
4955R	19-Nov-03	VOAGCMS	VOAGCMS	SAMPLE	ANALYTE	KA	SOIL
4955R	19-Nov-03	VOAGCMS	VOAGCMS	SAMPLE	ANALYTE	KA	SOIL
4955R	19-Nov-03	VOAGCMS	VOAGCMS	SAMPLE	ANALYTE	KA	SOIL
4955R	19-Nov-03	VOAGCMS	VOAGCMS	SAMPLE	ANALYTE	KA	SOIL
4955R	19-Nov-03	VOAGCMS	VOAGCMS	SAMPLE	ANALYTE	KA	SOIL
4955R	19-Nov-03	VOAGCMS	VOAGCMS	SAMPLE	ANALYTE	KA	SOIL
4955R	19-Nov-03	VOAGCMS	VOAGCMS	SAMPLE	ANALYTE	KA	SOIL
4955R	19-Nov-03	VOAGCMS	VOAGCMS	SAMPLE	ANALYTE	KA	SOIL
4955R	19-Nov-03	VOAGCMS	VOAGCMS	SAMPLE	ANALYTE	KA	SOIL
4955R	19-Nov-03	VOAGCMS	VOAGCMS	SAMPLE	ANALYTE	KA	SOIL
4955R	19-Nov-03	VOAGCMS	VOAGCMS	SAMPLE	ANALYTE	KA	SOIL
4955R	19-Nov-03	VOAGCMS	VOAGCMS	SAMPLE	ANALYTE	KA	SOIL
4955R	19-Nov-03	VOAGCMS	VOAGCMS	SAMPLE	ANALYTE	KA	SOIL
4955R	19-Nov-03	VOAGCMS	VOAGCMS	SAMPLE	ANALYTE	KA	SOIL
4955R	19-Nov-03	VOAGCMS	VOAGCMS	SAMPLE	ANALYTE	KA	SOIL
4955R	19-Nov-03	VOAGCMS	VOAGCMS	SAMPLE	ANALYTE	KA	SOIL
4955R	19-Nov-03	VOAGCMS	VOAGCMS	SAMPLE	ANALYTE	KA	SOIL
4955R	19-Nov-03	VOAGCMS	VOAGCMS	SAMPLE	ANALYTE	KA	SOIL
4955R	19-Nov-03	VOAGCMS	VOAGCMS	SAMPLE	ANALYTE	KA	SOIL
4955R	19-Nov-03	VOAGCMS	VOAGCMS	SAMPLE	ANALYTE	KA	SOIL
4955R	19-Nov-03	VOAGCMS	VOAGCMS	SAMPLE	ANALYTE	KA	SOIL
4955R	19-Nov-03	VOAGCMS	VOAGCMS	SAMPLE	ANALYTE	KA	SOIL
4955R	19-Nov-03	VOAGCMS	VOAGCMS	SAMPLE	ANALYTE	KA	SOIL
4955R	19-Nov-03	VOAGCMS	VOAGCMS	SAMPLE	ANALYTE	KA	SOIL
4955R	19-Nov-03	VOAGCMS	VOAGCMS	SAMPLE	ANALYTE	KA	SOIL
4955R	19-Nov-03	VOAGCMS	VOAGCMS	SAMPLE	ANALYTE	KA	SOIL
4955R	19-Nov-03	VOAGCMS	VOAGCMS	SAMPLE	ANALYTE	KA	SOIL
4955R	19-Nov-03	VOAGCMS	VOAGCMS	SAMPLE	ANALYTE	KA	SOIL
4955R	19-Nov-02	PESTPCB	PESTPCB	SAMPLE	ANALYTE	KA	SOIL
4955R	19-Nov-02	PESTPCB	PESTPCB	SAMPLE	ANALYTE	KA	SOIL

4955R	19-Nov-02	PESTPCB	PESTPCB	SAMPLE	ANALYTE	KA	SOIL
4955R	19-Nov-02	PESTPCB	PESTPCB	SAMPLE	ANALYTE	KA	SOIL
4955R	19-Nov-02	PESTPCB	PESTPCB	SAMPLE	ANALYTE	KA	SOIL
4955R	19-Nov-02	PESTPCB	PESTPCB	SAMPLE	ANALYTE	KA	SOIL
4955R	19-Nov-02	PESTPCB	PESTPCB	SAMPLE	ANALYTE	KA	SOIL
4955R	19-Nov-02	PESTPCB	PESTPCB	SAMPLE	ANALYTE	KA	SOIL
4955R	19-Nov-02	PESTPCB	PESTPCB	SAMPLE	ANALYTE	KA	SOIL
4955R	19-Nov-02	PESTPCB	PESTPCB	SAMPLE	ANALYTE	KA	SOIL
4955R	19-Nov-02	PESTPCB	PESTPCB	SAMPLE	ANALYTE	KA	SOIL
4955R	19-Nov-02	PESTPCB	PESTPCB	SAMPLE	ANALYTE	KA	SOIL
4955R	19-Nov-02	PESTPCB	PESTPCB	SAMPLE	ANALYTE	KA	SOIL
4955R	19-Nov-02	PESTPCB	PESTPCB	SAMPLE	ANALYTE	KA	SOIL
4955R	19-Nov-02	PESTPCB	PESTPCB	SAMPLE	ANALYTE	KA	SOIL
4955R	19-Nov-02	PESTPCB	PESTPCB	SAMPLE	ANALYTE	KA	SOIL
4955R	19-Nov-02	PESTPCB	PESTPCB	SAMPLE	ANALYTE	KA	SOIL
4955R	19-Nov-02	PESTPCB	PESTPCB	SAMPLE	ANALYTE	KA	SOIL
4955R	19-Nov-02	PESTPCB	PESTPCB	SAMPLE	ANALYTE	KA	SOIL
4955R	19-Nov-02	PESTPCB	PESTPCB	SAMPLE	ANALYTE	KA	SOIL
4955R	19-Nov-02	PESTPCB	PESTPCB	SAMPLE	ANALYTE	KA	SOIL
4955R	20-Nov-02	PESTPCB	PESTPCB	SAMPLE	ANALYTE	KA	SOIL
4955R	20-Nov-02	PESTPCB	PESTPCB	SAMPLE	ANALYTE	KA	SOIL
4955R	20-Nov-02	PESTPCB	PESTPCB	SAMPLE	ANALYTE	KA	SOIL
4955R	20-Nov-02	PESTPCB	PESTPCB	SAMPLE	ANALYTE	KA	SOIL
4955R	20-Nov-02	PESTPCB	PESTPCB	SAMPLE	ANALYTE	KA	SOIL
4955R	20-Nov-02	PESTPCB	PESTPCB	SAMPLE	ANALYTE	KA	SOIL
4955R	20-Nov-02	PESTPCB	PESTPCB	SAMPLE	ANALYTE	KA	SOIL
4955R	19-Aug-01	SEMI	SEMI	SAMPLE	ANALYTE	KA	SOIL
4955R	19-Aug-01	SEMI	SEMI	SAMPLE	ANALYTE	KA	SOIL
4955R	19-Aug-01	SEMI	SEMI	SAMPLE	ANALYTE	KA	SOIL
4955R	19-Aug-01	SEMI	SEMI	SAMPLE	ANALYTE	KA	SOIL
4955R	19-Aug-01	SEMI	SEMI	SAMPLE	ANALYTE	KA	SOIL
4955R	19-Aug-01	SEMI	SEMI	SAMPLE	ANALYTE	KA	SOIL
4955R	19-Aug-01	SEMI	SEMI	SAMPLE	ANALYTE	KA	SOIL
4955R	19-Aug-01	SEMI	SEMI	SAMPLE	ANALYTE	KA	SOIL
4955R	19-Aug-01	SEMI	SEMI	SAMPLE	ANALYTE	KA	SOIL
4955R	19-Aug-01	SEMI	SEMI	SAMPLE	ANALYTE	KA	SOIL
4955R	19-Aug-01	SEMI	SEMI	SAMPLE	ANALYTE	KA	SOIL

4955R	19-Aug-01	SEMI	SEMI	SAMPLE	ANALYTE	KA	SOIL
4955R	19-Aug-01	SEMI	SEMI	SAMPLE	ANALYTE	KA	SOIL
4955R	19-Aug-01	SEMI	SEMI	SAMPLE	ANALYTE	KA	SOIL
4955R	19-Aug-01	SEMI	SEMI	SAMPLE	ANALYTE	KA	SOIL
4955R	19-Aug-01	SEMI	SEMI	SAMPLE	ANALYTE	KA	SOIL
4955R	19-Aug-01	SEMI	SEMI	SAMPLE	ANALYTE	KA	SOIL
4955R	19-Aug-01	SEMI	SEMI	SAMPLE	ANALYTE	KA	SOIL
4955R	19-Aug-01	SEMI	SEMI	SAMPLE	ANALYTE	KA	SOIL
4955R	19-Aug-01	SEMI	SEMI	SAMPLE	ANALYTE	KA	SOIL
4955R	19-Aug-01	SEMI	SEMI	SAMPLE	ANALYTE	KA	SOIL
4955R	19-Aug-01	SEMI	SEMI	SAMPLE	ANALYTE	KA	SOIL
4955R	19-Aug-01	SEMI	SEMI	SAMPLE	ANALYTE	KA	SOIL
4955R	19-Aug-01	SEMI	SEMI	SAMPLE	ANALYTE	KA	SOIL
4955R	19-Aug-01	SEMI	SEMI	SAMPLE	ANALYTE	KA	SOIL
4955R	19-Aug-01	SEMI	SEMI	SAMPLE	ANALYTE	KA	SOIL
4955R	19-Aug-01	SEMI	SEMI	SAMPLE	ANALYTE	KA	SOIL
4955R	19-Aug-01	SEMI	SEMI	SAMPLE	ANALYTE	KA	SOIL
4955R	19-Aug-01	SEMI	SEMI	SAMPLE	ANALYTE	KA	SOIL
4955R	19-Aug-01	SEMI	SEMI	SAMPLE	ANALYTE	KA	SOIL
4955R	19-Aug-01	SEMI	SEMI	SAMPLE	ANALYTE	KA	SOIL
4955R	19-Aug-01	SEMI	SEMI	SAMPLE	ANALYTE	KA	SOIL
4955R	19-Aug-01	SEMI	SEMI	SAMPLE	ANALYTE	KA	SOIL
4955R	19-Aug-01	SEMI	SEMI	SAMPLE	ANALYTE	KA	SOIL
4955R	19-Aug-01	SEMI	SEMI	SAMPLE	ANALYTE	KA	SOIL
4955R	19-Aug-01	SEMI	SEMI	SAMPLE	ANALYTE	KA	SOIL
4955R	19-Aug-01	SEMI	SEMI	SAMPLE	ANALYTE	KA	SOIL
4955R	19-Aug-01	SEMI	SEMI	SAMPLE	ANALYTE	KA	SOIL
4955R	19-Aug-01	SEMI	SEMI	SAMPLE	ANALYTE	KA	SOIL
4955R	19-Aug-01	SEMI	SEMI	SAMPLE	ANALYTE	KA	SOIL
4955R	19-Aug-01	SEMI	SEMI	SAMPLE	ANALYTE	KA	SOIL
4955R	19-Aug-01	SEMI	SEMI	SAMPLE	ANALYTE	KA	SOIL
4955R	19-Aug-01	SEMI	SEMI	SAMPLE	ANALYTE	KA	SOIL
4955R	19-Aug-01	SEMI	SEMI	SAMPLE	ANALYTE	KA	SOIL
4955R	19-Aug-01	SEMI	SEMI	SAMPLE	ANALYTE	KA	SOIL
4955R	19-Aug-01	SEMI	SEMI	SAMPLE	ANALYTE	KA	SOIL
4955R	19-Aug-01	SEMI	SEMI	SAMPLE	ANALYTE	KA	SOIL
4955R	19-Aug-01	SEMI	SEMI	SAMPLE	ANALYTE	KA	SOIL

4955R	19-Aug-01	SEMI	SEMI	SAMPLE	ANALYTE	KA	SOIL
4955R	19-Aug-01	SEMI	SEMI	SAMPLE	ANALYTE	KA	SOIL
4955R	19-Aug-01	SEMI	SEMI	SAMPLE	ANALYTE	KA	SOIL
4955R	19-Aug-01	SEMI	SEMI	SAMPLE	ANALYTE	KA	SOIL
4955R	19-Aug-01	SEMI	SEMI	SAMPLE	ANALYTE	KA	SOIL
4955R	19-Aug-01	SEMI	SEMI	SAMPLE	ANALYTE	KA	SOIL
4955R	19-Aug-01	SEMI	SEMI	SAMPLE	ANALYTE	KA	SOIL
4955R	19-Aug-01	SEMI	SEMI	SAMPLE	ANALYTE	KA	SOIL
4955R	19-Aug-01	SEMI	SEMI	SAMPLE	ANALYTE	KA	SOIL
4955R	19-Aug-01	SEMI	SEMI	SAMPLE	ANALYTE	KA	SOIL
4955R	19-Aug-01	SEMI	SEMI	SAMPLE	ANALYTE	KA	SOIL
4955R	19-Aug-01	SEMI	SEMI	SAMPLE	ANALYTE	KA	SOIL
4955R	19-Aug-01	SEMI	SEMI	SAMPLE	ANALYTE	KA	SOIL
4955R	19-Aug-01	SEMI	SEMI	SAMPLE	ANALYTE	KA	SOIL
4955R	19-Aug-01	SEMI	SEMI	SAMPLE	ANALYTE	KA	SOIL
4955R	19-Aug-01	SEMI	SEMI	SAMPLE	ANALYTE	KA	SOIL
4955R	19-Aug-01	SEMI	SEMI	SAMPLE	ANALYTE	KA	SOIL
4955R	19-Aug-01	SEMI	SEMI	SAMPLE	ANALYTE	KA	SOIL
4955R	19-Nov-03	VOAGCMS	VOAGCMS	SAMPLE	ANALYTE	KA	SOIL
4955R	19-Nov-03	VOAGCMS	VOAGCMS	SAMPLE	ANALYTE	KA	SOIL
4955R	19-Nov-03	VOAGCMS	VOAGCMS	SAMPLE	ANALYTE	KA	SOIL
4955R	19-Nov-03	VOAGCMS	VOAGCMS	SAMPLE	ANALYTE	KA	SOIL
4955R	19-Nov-03	VOAGCMS	VOAGCMS	SAMPLE	ANALYTE	KA	SOIL
4955R	19-Nov-03	VOAGCMS	VOAGCMS	SAMPLE	ANALYTE	KA	SOIL
4955R	19-Nov-03	VOAGCMS	VOAGCMS	SAMPLE	ANALYTE	KA	SOIL
4955R	19-Nov-03	VOAGCMS	VOAGCMS	SAMPLE	ANALYTE	KA	SOIL
4955R	19-Nov-03	VOAGCMS	VOAGCMS	SAMPLE	ANALYTE	KA	SOIL
4955R	19-Nov-03	VOAGCMS	VOAGCMS	SAMPLE	ANALYTE	KA	SOIL
4955R	19-Nov-03	VOAGCMS	VOAGCMS	SAMPLE	ANALYTE	KA	SOIL
4955R	19-Nov-03	VOAGCMS	VOAGCMS	SAMPLE	ANALYTE	KA	SOIL
4955R	19-Nov-03	VOAGCMS	VOAGCMS	SAMPLE	ANALYTE	KA	SOIL
4955R	19-Nov-03	VOAGCMS	VOAGCMS	SAMPLE	ANALYTE	KA	SOIL
4955R	19-Nov-03	VOAGCMS	VOAGCMS	SAMPLE	ANALYTE	KA	SOIL
4955R	19-Nov-03	VOAGCMS	VOAGCMS	SAMPLE	ANALYTE	KA	SOIL

4955R	19-Nov-03	VOAGCMS	VOAGCMS	SAMPLE	ANALYTE	KA	SOIL
4955R	19-Nov-03	VOAGCMS	VOAGCMS	SAMPLE	ANALYTE	KA	SOIL
4955R	19-Nov-03	VOAGCMS	VOAGCMS	SAMPLE	ANALYTE	KA	SOIL
4955R	19-Nov-03	VOAGCMS	VOAGCMS	SAMPLE	ANALYTE	KA	SOIL
4955R	19-Nov-03	VOAGCMS	VOAGCMS	SAMPLE	ANALYTE	KA	SOIL
4955R	19-Nov-03	VOAGCMS	VOAGCMS	SAMPLE	ANALYTE	KA	SOIL
4955R	19-Nov-03	VOAGCMS	VOAGCMS	SAMPLE	ANALYTE	KA	SOIL
4955R	19-Nov-03	VOAGCMS	VOAGCMS	SAMPLE	ANALYTE	KA	SOIL
4955R	19-Nov-03	VOAGCMS	VOAGCMS	SAMPLE	ANALYTE	KA	SOIL
4955R	19-Nov-03	VOAGCMS	VOAGCMS	SAMPLE	ANALYTE	KA	SOIL
4955R	19-Nov-03	VOAGCMS	VOAGCMS	SAMPLE	ANALYTE	KA	SOIL
4955R	19-Nov-03	VOAGCMS	VOAGCMS	SAMPLE	ANALYTE	KA	SOIL
4955R	19-Nov-03	VOAGCMS	VOAGCMS	SAMPLE	ANALYTE	KA	SOIL
4955R	19-Nov-03	VOAGCMS	VOAGCMS	SAMPLE	ANALYTE	KA	SOIL
4955R	19-Nov-03	VOAGCMS	VOAGCMS	SAMPLE	ANALYTE	KA	SOIL
4955R	19-Nov-03	VOAGCMS	VOAGCMS	SAMPLE	ANALYTE	KA	SOIL
4955R	19-Nov-03	VOAGCMS	VOAGCMS	SAMPLE	ANALYTE	KA	SOIL
4955R	19-Nov-03	VOAGCMS	VOAGCMS	SAMPLE	ANALYTE	KA	SOIL
4955R	19-Nov-03	VOAGCMS	VOAGCMS	SAMPLE	ANALYTE	KA	SOIL
4955R	19-Nov-03	VOAGCMS	VOAGCMS	SAMPLE	ANALYTE	KA	SOIL
4955R	19-Nov-03	VOAGCMS	VOAGCMS	SAMPLE	ANALYTE	KA	SOIL
4955R	19-Nov-03	VOAGCMS	VOAGCMS	SAMPLE	ANALYTE	KA	SOIL
4955R	19-Nov-03	VOAGCMS	VOAGCMS	SAMPLE	ANALYTE	KA	SOIL
4955R	19-Nov-03	VOAGCMS	VOAGCMS	SAMPLE	ANALYTE	KA	SOIL
4955R	19-Nov-03	VOAGCMS	VOAGCMS	SAMPLE	ANALYTE	KA	SOIL
4955R	19-Nov-03	VOAGCMS	VOAGCMS	SAMPLE	ANALYTE	KA	SOIL
4955R	19-Nov-02	PESTPCB	PESTPCB	SAMPLE	ANALYTE	KA	SOIL
4955R	19-Nov-02	PESTPCB	PESTPCB	SAMPLE	ANALYTE	KA	SOIL
4955R	19-Nov-02	PESTPCB	PESTPCB	SAMPLE	ANALYTE	KA	SOIL
4955R	19-Nov-02	PESTPCB	PESTPCB	SAMPLE	ANALYTE	KA	SOIL
4955R	19-Nov-02	PESTPCB	PESTPCB	SAMPLE	ANALYTE	KA	SOIL
4955R	19-Nov-02	PESTPCB	PESTPCB	SAMPLE	ANALYTE	KA	SOIL
4955R	18-Aug-01	SEMI	SEMI	SAMPLE	ANALYTE	KA	SOIL
4955R	18-Aug-01	SEMI	SEMI	SAMPLE	ANALYTE	KA	SOIL

4955R	18-Aug-01	SEMI	SEMI	SAMPLE	ANALYTE	KA	SOIL
4955R	18-Aug-01	SEMI	SEMI	SAMPLE	ANALYTE	KA	SOIL
4955R	18-Aug-01	SEMI	SEMI	SAMPLE	ANALYTE	KA	SOIL
4955R	18-Aug-01	SEMI	SEMI	SAMPLE	ANALYTE	KA	SOIL
4955R	18-Aug-01	SEMI	SEMI	SAMPLE	ANALYTE	KA	SOIL
4955R	18-Aug-01	SEMI	SEMI	SAMPLE	ANALYTE	KA	SOIL
4955R	18-Aug-01	SEMI	SEMI	SAMPLE	ANALYTE	KA	SOIL
4955R	18-Aug-01	SEMI	SEMI	SAMPLE	ANALYTE	KA	SOIL
4955R	18-Aug-01	SEMI	SEMI	SAMPLE	ANALYTE	KA	SOIL
4955R	18-Aug-01	SEMI	SEMI	SAMPLE	ANALYTE	KA	SOIL
4955R	18-Aug-01	SEMI	SEMI	SAMPLE	ANALYTE	KA	SOIL
4955R	18-Aug-01	SEMI	SEMI	SAMPLE	ANALYTE	KA	SOIL
4955R	18-Aug-01	SEMI	SEMI	SAMPLE	ANALYTE	KA	SOIL
4955R	18-Aug-01	SEMI	SEMI	SAMPLE	ANALYTE	KA	SOIL
4955R	18-Aug-01	SEMI	SEMI	SAMPLE	ANALYTE	KA	SOIL
4955R	18-Aug-01	SEMI	SEMI	SAMPLE	ANALYTE	KA	SOIL
4955R	18-Aug-01	SEMI	SEMI	SAMPLE	ANALYTE	KA	SOIL
4955R	18-Aug-01	SEMI	SEMI	SAMPLE	ANALYTE	KA	SOIL
4955R	18-Aug-01	SEMI	SEMI	SAMPLE	ANALYTE	KA	SOIL
4955R	18-Aug-01	SEMI	SEMI	SAMPLE	ANALYTE	KA	SOIL
4955R	18-Aug-01	SEMI	SEMI	SAMPLE	ANALYTE	KA	SOIL
4955R	18-Aug-01	SEMI	SEMI	SAMPLE	ANALYTE	KA	SOIL
4955R	18-Aug-01	SEMI	SEMI	SAMPLE	ANALYTE	KA	SOIL
4955R	18-Aug-01	SEMI	SEMI	SAMPLE	ANALYTE	KA	SOIL
4955R	18-Aug-01	SEMI	SEMI	SAMPLE	ANALYTE	KA	SOIL
4955R	18-Aug-01	SEMI	SEMI	SAMPLE	ANALYTE	KA	SOIL
4955R	18-Aug-01	SEMI	SEMI	SAMPLE	ANALYTE	KA	SOIL
4955R	18-Aug-01	SEMI	SEMI	SAMPLE	ANALYTE	KA	SOIL
4955R	18-Aug-01	SEMI	SEMI	SAMPLE	ANALYTE	KA	SOIL
4955R	18-Aug-01	SEMI	SEMI	SAMPLE	ANALYTE	KA	SOIL
4955R	18-Aug-01	SEMI	SEMI	SAMPLE	ANALYTE	KA	SOIL
4955R	18-Aug-01	SEMI	SEMI	SAMPLE	ANALYTE	KA	SOIL
4955R	18-Aug-01	SEMI	SEMI	SAMPLE	ANALYTE	KA	SOIL
4955R	18-Aug-01	SEMI	SEMI	SAMPLE	ANALYTE	KA	SOIL
4955R	18-Aug-01	SEMI	SEMI	SAMPLE	ANALYTE	KA	SOIL
4955R	18-Aug-01	SEMI	SEMI	SAMPLE	ANALYTE	KA	SOIL
4955R	18-Aug-01	SEMI	SEMI	SAMPLE	ANALYTE	KA	SOIL

4955R	18-Aug-01	SEMI	SEMI	SAMPLE	ANALYTE	KA	SOIL
4955R	18-Aug-01	SEMI	SEMI	SAMPLE	ANALYTE	KA	SOIL
4955R	18-Aug-01	SEMI	SEMI	SAMPLE	ANALYTE	KA	SOIL
4955R	18-Aug-01	SEMI	SEMI	SAMPLE	ANALYTE	KA	SOIL
4955R	18-Aug-01	SEMI	SEMI	SAMPLE	ANALYTE	KA	SOIL
4955R	18-Aug-01	SEMI	SEMI	SAMPLE	ANALYTE	KA	SOIL
4955R	18-Aug-01	SEMI	SEMI	SAMPLE	ANALYTE	KA	SOIL
4955R	18-Aug-01	SEMI	SEMI	SAMPLE	ANALYTE	KA	SOIL
4955R	18-Aug-01	SEMI	SEMI	SAMPLE	ANALYTE	KA	SOIL
4955R	19-Nov-02	PESTPCB	PESTPCB	SAMPLE	ANALYTE	KA	SOIL
4955R	19-Nov-02	PESTPCB	PESTPCB	SAMPLE	ANALYTE	KA	SOIL
4955R	19-Nov-02	PESTPCB	PESTPCB	SAMPLE	ANALYTE	KA	SOIL
4955R	19-Nov-02	PESTPCB	PESTPCB	SAMPLE	ANALYTE	KA	SOIL
4955R	19-Nov-02	PESTPCB	PESTPCB	SAMPLE	ANALYTE	KA	SOIL
4955R	19-Nov-02	PESTPCB	PESTPCB	SAMPLE	ANALYTE	KA	SOIL
4955R	19-Nov-02	PESTPCB	PESTPCB	SAMPLE	ANALYTE	KA	SOIL
4955R	19-Nov-02	PESTPCB	PESTPCB	SAMPLE	ANALYTE	KA	SOIL
4955R	19-Nov-02	PESTPCB	PESTPCB	SAMPLE	ANALYTE	KA	SOIL
4955R	19-Nov-02	PESTPCB	PESTPCB	SAMPLE	ANALYTE	KA	SOIL
4955R	19-Nov-02	PESTPCB	PESTPCB	SAMPLE	ANALYTE	KA	SOIL
4955R	19-Nov-02	PESTPCB	PESTPCB	SAMPLE	ANALYTE	KA	SOIL
4955R	19-Nov-02	PESTPCB	PESTPCB	SAMPLE	ANALYTE	KA	SOIL
4955R	18-Aug-01	SEMI	SEMI	SAMPLE	ANALYTE	KA	SOIL
4955R	19-Nov-02	PESTPCB	PESTPCB	SAMPLE	ANALYTE	KA	SOIL
4955R	18-Aug-01	SEMI	SEMI	SAMPLE	ANALYTE	KA	SOIL
4955R	19-Nov-02	PESTPCB	PESTPCB	SAMPLE	ANALYTE	KA	SOIL
4955R	18-Aug-01	SEMI	SEMI	SAMPLE	ANALYTE	KA	SOIL
4955R	19-Nov-02	PESTPCB	PESTPCB	SAMPLE	ANALYTE	KA	SOIL
4955R	18-Aug-01	SEMI	SEMI	SAMPLE	ANALYTE	KA	SOIL
4955R	18-Aug-01	SEMI	SEMI	SAMPLE	ANALYTE	KA	SOIL
4955R	20-Nov-02	PESTPCB	PESTPCB	SAMPLE	ANALYTE	KA	SOIL
4955R	18-Aug-01	SEMI	SEMI	SAMPLE	ANALYTE	KA	SOIL
4955R	18-Aug-01	SEMI	SEMI	SAMPLE	ANALYTE	KA	SOIL
4955R	18-Aug-01	SEMI	SEMI	SAMPLE	ANALYTE	KA	SOIL
4955R	20-Nov-02	PESTPCB	PESTPCB	SAMPLE	ANALYTE	KA	SOIL
4955R	20-Nov-02	PESTPCB	PESTPCB	SAMPLE	ANALYTE	KA	SOIL
4955R	20-Nov-02	PESTPCB	PESTPCB	SAMPLE	ANALYTE	KA	SOIL
4955R	18-Aug-01	SEMI	SEMI	SAMPLE	ANALYTE	KA	SOIL

4955R	20-Nov-02	PESTPCB	PESTPCB	SAMPLE	ANALYTE	KA	SOIL
4955R	18-Aug-01	SEMI	SEMI	SAMPLE	ANALYTE	KA	SOIL
4955R	20-Nov-02	PESTPCB	PESTPCB	SAMPLE	ANALYTE	KA	SOIL
4955R	18-Aug-01	SEMI	SEMI	SAMPLE	ANALYTE	KA	SOIL
4955R	20-Nov-02	PESTPCB	PESTPCB	SAMPLE	ANALYTE	KA	SOIL
4955R	18-Aug-01	SEMI	SEMI	SAMPLE	ANALYTE	KA	SOIL
4955R	18-Aug-01	SEMI	SEMI	SAMPLE	ANALYTE	KA	SOIL
4955R	18-Aug-01	SEMI	SEMI	SAMPLE	ANALYTE	KA	SOIL
4955R	18-Aug-01	SEMI	SEMI	SAMPLE	ANALYTE	KA	SOIL
4955R	18-Aug-01	SEMI	SEMI	SAMPLE	ANALYTE	KA	SOIL
4955R	18-Aug-01	SEMI	SEMI	SAMPLE	ANALYTE	KA	SOIL
4955R	18-Aug-01	SEMI	SEMI	SAMPLE	ANALYTE	KA	SOIL
4955R	18-Aug-01	SEMI	SEMI	SAMPLE	ANALYTE	KA	SOIL
4955R	18-Aug-01	SEMI	SEMI	SAMPLE	ANALYTE	KA	SOIL
4955R	19-Nov-02	PESTPCB	PESTPCB	SAMPLE	ANALYTE	KA	SOIL
4955R	19-Nov-02	PESTPCB	PESTPCB	SAMPLE	ANALYTE	KA	SOIL
4955R	19-Nov-02	PESTPCB	PESTPCB	SAMPLE	ANALYTE	KA	SOIL
4955R	19-Nov-02	PESTPCB	PESTPCB	SAMPLE	ANALYTE	KA	SOIL
4955R	19-Nov-02	PESTPCB	PESTPCB	SAMPLE	ANALYTE	KA	SOIL
4955R	18-Aug-01	SEMI	SEMI	SAMPLE	ANALYTE	KA	SOIL
4955R	18-Aug-01	SEMI	SEMI	SAMPLE	ANALYTE	KA	SOIL
4955R	18-Aug-01	SEMI	SEMI	SAMPLE	ANALYTE	KA	SOIL
4955R	18-Aug-01	SEMI	SEMI	SAMPLE	ANALYTE	KA	SOIL
4955R	18-Aug-01	SEMI	SEMI	SAMPLE	ANALYTE	KA	SOIL
4955R	18-Aug-01	SEMI	SEMI	SAMPLE	ANALYTE	KA	SOIL
4955R	18-Aug-01	SEMI	SEMI	SAMPLE	ANALYTE	KA	SOIL
4955R	18-Aug-01	SEMI	SEMI	SAMPLE	ANALYTE	KA	SOIL
4955R	18-Aug-01	SEMI	SEMI	SAMPLE	ANALYTE	KA	SOIL
4955R	18-Aug-01	SEMI	SEMI	SAMPLE	ANALYTE	KA	SOIL
4955R	18-Aug-01	SEMI	SEMI	SAMPLE	ANALYTE	KA	SOIL
4955R	18-Aug-01	SEMI	SEMI	SAMPLE	ANALYTE	KA	SOIL
4955R	18-Aug-01	SEMI	SEMI	SAMPLE	ANALYTE	KA	SOIL
4955R	18-Aug-01	SEMI	SEMI	SAMPLE	ANALYTE	KA	SOIL
4955R	18-Aug-01	SEMI	SEMI	SAMPLE	ANALYTE	KA	SOIL
4955R	18-Aug-01	SEMI	SEMI	SAMPLE	ANALYTE	KA	SOIL
4955R	18-Aug-01	SEMI	SEMI	SAMPLE	ANALYTE	KA	SOIL
4955R	18-Aug-01	SEMI	SEMI	SAMPLE	ANALYTE	KA	SOIL

4955R	18-Aug-01	SEMI	SEMI	SAMPLE	ANALYTE	KA	SOIL
4955R	18-Aug-01	SEMI	SEMI	SAMPLE	ANALYTE	KA	SOIL
4955R	18-Aug-01	SEMI	SEMI	SAMPLE	ANALYTE	KA	SOIL
4955R	18-Aug-01	SEMI	SEMI	SAMPLE	ANALYTE	KA	SOIL
4955R	18-Aug-01	SEMI	SEMI	SAMPLE	ANALYTE	KA	SOIL
4955R	18-Aug-01	SEMI	SEMI	SAMPLE	ANALYTE	KA	SOIL
4955R	18-Aug-01	SEMI	SEMI	SAMPLE	ANALYTE	KA	SOIL
4955R	18-Aug-01	SEMI	SEMI	SAMPLE	ANALYTE	KA	SOIL
4955R	18-Aug-01	SEMI	SEMI	SAMPLE	ANALYTE	KA	SOIL
4955R	18-Aug-01	SEMI	SEMI	SAMPLE	ANALYTE	KA	SOIL
4955R	18-Aug-01	SEMI	SEMI	SAMPLE	ANALYTE	KA	SOIL
4955R	18-Aug-01	SEMI	SEMI	SAMPLE	ANALYTE	KA	SOIL
4955R	18-Aug-01	SEMI	SEMI	SAMPLE	ANALYTE	KA	SOIL
4955R	18-Aug-01	SEMI	SEMI	SAMPLE	ANALYTE	KA	SOIL
4955R	18-Aug-01	SEMI	SEMI	SAMPLE	ANALYTE	KA	SOIL
4955R	18-Aug-01	SEMI	SEMI	SAMPLE	ANALYTE	KA	SOIL
4955R	18-Aug-01	SEMI	SEMI	SAMPLE	ANALYTE	KA	SOIL
4955R	18-Aug-01	SEMI	SEMI	SAMPLE	ANALYTE	KA	SOIL
4955R	18-Aug-01	SEMI	SEMI	SAMPLE	ANALYTE	KA	SOIL
4955R	18-Aug-01	SEMI	SEMI	SAMPLE	ANALYTE	KA	SOIL
4955R	18-Aug-01	SEMI	SEMI	SAMPLE	ANALYTE	KA	SOIL
4955R	18-Aug-01	SEMI	SEMI	SAMPLE	ANALYTE	KA	SOIL
4955R	18-Aug-01	SEMI	SEMI	SAMPLE	ANALYTE	KA	SOIL
4955R	18-Aug-01	SEMI	SEMI	SAMPLE	ANALYTE	KA	SOIL
4955R	19-Nov-02	PESTPCB	PESTPCB	SAMPLE	ANALYTE	KA	SOIL
4955R	19-Nov-02	PESTPCB	PESTPCB	SAMPLE	ANALYTE	KA	SOIL
4955R	19-Nov-02	PESTPCB	PESTPCB	SAMPLE	ANALYTE	KA	SOIL
4955R	19-Nov-02	PESTPCB	PESTPCB	SAMPLE	ANALYTE	KA	SOIL
4955R	19-Nov-02	PESTPCB	PESTPCB	SAMPLE	ANALYTE	KA	SOIL
4955R	19-Nov-02	PESTPCB	PESTPCB	SAMPLE	ANALYTE	KA	SOIL
4955R	19-Nov-02	PESTPCB	PESTPCB	SAMPLE	ANALYTE	KA	SOIL
4955R	19-Nov-02	PESTPCB	PESTPCB	SAMPLE	ANALYTE	KA	SOIL
4955R	19-Nov-02	PESTPCB	PESTPCB	SAMPLE	ANALYTE	KA	SOIL
4955R	19-Nov-02	PESTPCB	PESTPCB	SAMPLE	ANALYTE	KA	SOIL

4955R	19-Nov-02	PESTPCB	PESTPCB	SAMPLE	ANALYTE	KA	SOIL
4955R	19-Nov-02	PESTPCB	PESTPCB	SAMPLE	ANALYTE	KA	SOIL
4955R	19-Nov-02	PESTPCB	PESTPCB	SAMPLE	ANALYTE	KA	SOIL
4955R	19-Nov-02	PESTPCB	PESTPCB	SAMPLE	ANALYTE	KA	SOIL
4955R	18-Aug-01	SEMI	SEMI	SAMPLE	ANALYTE	KA	SOIL
4955R	18-Aug-01	SEMI	SEMI	SAMPLE	ANALYTE	KA	SOIL
4955R	18-Aug-01	SEMI	SEMI	SAMPLE	ANALYTE	KA	SOIL
4955R	18-Aug-01	SEMI	SEMI	SAMPLE	ANALYTE	KA	SOIL
4955R	18-Aug-01	SEMI	SEMI	SAMPLE	ANALYTE	KA	SOIL
4955R	18-Aug-01	SEMI	SEMI	SAMPLE	ANALYTE	KA	SOIL
4955R	18-Aug-01	SEMI	SEMI	SAMPLE	ANALYTE	KA	SOIL
4955R	18-Aug-01	SEMI	SEMI	SAMPLE	ANALYTE	KA	SOIL
4955R	18-Aug-01	SEMI	SEMI	SAMPLE	ANALYTE	KA	SOIL
4955R	18-Aug-01	SEMI	SEMI	SAMPLE	ANALYTE	KA	SOIL
4955R	18-Aug-01	SEMI	SEMI	SAMPLE	ANALYTE	KA	SOIL
4955R	18-Aug-01	SEMI	SEMI	SAMPLE	ANALYTE	KA	SOIL
4955R	20-Nov-02	PESTPCB	PESTPCB	SAMPLE	ANALYTE	KA	SOIL
4955R	18-Aug-01	SEMI	SEMI	SAMPLE	ANALYTE	KA	SOIL
4955R	18-Aug-01	SEMI	SEMI	SAMPLE	ANALYTE	KA	SOIL
4955R	18-Aug-01	SEMI	SEMI	SAMPLE	ANALYTE	KA	SOIL
4955R	18-Aug-01	SEMI	SEMI	SAMPLE	ANALYTE	KA	SOIL
4955R	18-Aug-01	SEMI	SEMI	SAMPLE	ANALYTE	KA	SOIL
4955R	18-Aug-01	SEMI	SEMI	SAMPLE	ANALYTE	KA	SOIL
4955R	18-Aug-01	SEMI	SEMI	SAMPLE	ANALYTE	KA	SOIL
4955R	18-Aug-01	SEMI	SEMI	SAMPLE	ANALYTE	KA	SOIL
4955R	18-Aug-01	SEMI	SEMI	SAMPLE	ANALYTE	KA	SOIL
4955R	18-Aug-01	SEMI	SEMI	SAMPLE	ANALYTE	KA	SOIL
4955R	20-Nov-02	PESTPCB	PESTPCB	SAMPLE	ANALYTE	KA	SOIL
4955R	20-Nov-02	PESTPCB	PESTPCB	SAMPLE	ANALYTE	KA	SOIL
4955R	20-Nov-02	PESTPCB	PESTPCB	SAMPLE	ANALYTE	KA	SOIL
4955R	20-Nov-02	PESTPCB	PESTPCB	SAMPLE	ANALYTE	KA	SOIL
4955R	20-Nov-02	PESTPCB	PESTPCB	SAMPLE	ANALYTE	KA	SOIL
4955R	20-Nov-02	PESTPCB	PESTPCB	SAMPLE	ANALYTE	KA	SOIL
4955R	19-Nov-02	VOAGCMS	VOAGCMS	SAMPLE	ANALYTE	KA	SOIL
4955R	19-Nov-02	VOAGCMS	VOAGCMS	SAMPLE	ANALYTE	KA	SOIL
4955R	19-Nov-02	VOAGCMS	VOAGCMS	SAMPLE	ANALYTE	KA	SOIL

4955R	19-Nov-02	VOAGCMS	VOAGCMS	SAMPLE	ANALYTE	KA	SOIL
4955R	19-Nov-02	VOAGCMS	VOAGCMS	SAMPLE	ANALYTE	KA	SOIL
4955R	19-Nov-02	VOAGCMS	VOAGCMS	SAMPLE	ANALYTE	KA	SOIL
4955R	19-Nov-02	VOAGCMS	VOAGCMS	SAMPLE	ANALYTE	KA	SOIL
4955R	19-Nov-02	VOAGCMS	VOAGCMS	SAMPLE	ANALYTE	KA	SOIL
4955R	19-Nov-02	VOAGCMS	VOAGCMS	SAMPLE	ANALYTE	KA	SOIL
4955R	19-Nov-02	VOAGCMS	VOAGCMS	SAMPLE	ANALYTE	KA	SOIL
4955R	19-Nov-02	VOAGCMS	VOAGCMS	SAMPLE	ANALYTE	KA	SOIL
4955R	19-Nov-02	VOAGCMS	VOAGCMS	SAMPLE	ANALYTE	KA	SOIL
4955R	19-Nov-02	VOAGCMS	VOAGCMS	SAMPLE	ANALYTE	KA	SOIL
4955R	19-Nov-02	VOAGCMS	VOAGCMS	SAMPLE	ANALYTE	KA	SOIL
4955R	19-Nov-02	VOAGCMS	VOAGCMS	SAMPLE	ANALYTE	KA	SOIL
4955R	19-Nov-02	VOAGCMS	VOAGCMS	SAMPLE	ANALYTE	KA	SOIL
4955R	19-Nov-02	VOAGCMS	VOAGCMS	SAMPLE	ANALYTE	KA	SOIL
4955R	19-Nov-02	VOAGCMS	VOAGCMS	SAMPLE	ANALYTE	KA	SOIL
4955R	19-Nov-02	VOAGCMS	VOAGCMS	SAMPLE	ANALYTE	KA	SOIL
4955R	19-Nov-02	VOAGCMS	VOAGCMS	SAMPLE	ANALYTE	KA	SOIL
4955R	19-Nov-02	VOAGCMS	VOAGCMS	SAMPLE	ANALYTE	KA	SOIL
4955R	19-Nov-02	VOAGCMS	VOAGCMS	SAMPLE	ANALYTE	KA	SOIL
4955R	19-Nov-02	VOAGCMS	VOAGCMS	SAMPLE	ANALYTE	KA	SOIL
4955R	19-Nov-02	VOAGCMS	VOAGCMS	SAMPLE	ANALYTE	KA	SOIL
4955R	19-Nov-02	VOAGCMS	VOAGCMS	SAMPLE	ANALYTE	KA	SOIL
4955R	19-Nov-02	VOAGCMS	VOAGCMS	SAMPLE	ANALYTE	KA	SOIL
4955R	19-Nov-02	VOAGCMS	VOAGCMS	SAMPLE	ANALYTE	KA	SOIL
4955R	19-Nov-02	VOAGCMS	VOAGCMS	SAMPLE	ANALYTE	KA	SOIL
4955R	19-Nov-02	VOAGCMS	VOAGCMS	SAMPLE	ANALYTE	KA	SOIL
4955R	19-Nov-02	VOAGCMS	VOAGCMS	SAMPLE	ANALYTE	KA	SOIL
4955R	19-Nov-02	VOAGCMS	VOAGCMS	SAMPLE	ANALYTE	KA	SOIL
4955R	19-Nov-02	VOAGCMS	VOAGCMS	SAMPLE	ANALYTE	KA	SOIL
4955R	19-Nov-02	VOAGCMS	VOAGCMS	SAMPLE	ANALYTE	KA	SOIL
4955R	19-Nov-02	VOAGCMS	VOAGCMS	SAMPLE	ANALYTE	KA	SOIL
4955R	19-Nov-02	VOAGCMS	VOAGCMS	SAMPLE	ANALYTE	KA	SOIL
4955R	19-Nov-02	VOAGCMS	VOAGCMS	SAMPLE	ANALYTE	KA	SOIL
4955R	19-Nov-02	VOAGCMS	VOAGCMS	SAMPLE	ANALYTE	KA	SOIL
4955R	19-Nov-02	VOAGCMS	VOAGCMS	SAMPLE	ANALYTE	KA	SOIL
4955R	19-Nov-02	VOAGCMS	VOAGCMS	SAMPLE	ANALYTE	KA	SOIL
4955R	19-Nov-02	VOAGCMS	VOAGCMS	SAMPLE	ANALYTE	KA	SOIL

4955R	19-Nov-02	VOAGCMS	VOAGCMS	SAMPLE	ANALYTE	KA	SOIL
4955R	19-Nov-02	VOAGCMS	VOAGCMS	SAMPLE	ANALYTE	KA	SOIL
4955R	19-Nov-02	VOAGCMS	VOAGCMS	SAMPLE	ANALYTE	KA	SOIL
4955R	19-Nov-02	VOAGCMS	VOAGCMS	SAMPLE	ANALYTE	KA	SOIL
4955R	19-Nov-02	VOAGCMS	VOAGCMS	SAMPLE	ANALYTE	KA	SOIL
4955R	19-Nov-02	VOAGCMS	VOAGCMS	SAMPLE	ANALYTE	KA	SOIL
4955R	19-Nov-02	VOAGCMS	VOAGCMS	SAMPLE	ANALYTE	KA	SOIL
4955R	19-Nov-02	VOAGCMS	VOAGCMS	SAMPLE	ANALYTE	KA	SOIL
4955R	19-Nov-02	VOAGCMS	VOAGCMS	SAMPLE	ANALYTE	KA	SOIL
4955R	19-Nov-02	VOAGCMS	VOAGCMS	SAMPLE	ANALYTE	KA	SOIL
4955R	19-Nov-02	VOAGCMS	VOAGCMS	SAMPLE	ANALYTE	KA	SOIL
4955R	19-Nov-02	VOAGCMS	VOAGCMS	SAMPLE	ANALYTE	KA	SOIL
4955R	19-Nov-02	VOAGCMS	VOAGCMS	SAMPLE	ANALYTE	KA	SOIL
4955R	19-Nov-02	VOAGCMS	VOAGCMS	SAMPLE	ANALYTE	KA	SOIL
4955R	19-Nov-02	VOAGCMS	VOAGCMS	SAMPLE	ANALYTE	KA	SOIL
4955R	19-Nov-02	VOAGCMS	VOAGCMS	SAMPLE	ANALYTE	KA	SOIL
4955R	19-Nov-02	VOAGCMS	VOAGCMS	SAMPLE	ANALYTE	KA	SOIL
4955R	19-Nov-02	VOAGCMS	VOAGCMS	SAMPLE	ANALYTE	KA	SOIL
4955R	18-Aug-01	SEMI	SEMI	SAMPLE	ANALYTE	KA	SOIL
4955R	18-Aug-01	SEMI	SEMI	SAMPLE	ANALYTE	KA	SOIL
4955R	18-Aug-01	SEMI	SEMI	SAMPLE	ANALYTE	KA	SOIL
4955R	18-Aug-01	SEMI	SEMI	SAMPLE	ANALYTE	KA	SOIL
4955R	18-Aug-01	SEMI	SEMI	SAMPLE	ANALYTE	KA	SOIL
4955R	18-Aug-01	SEMI	SEMI	SAMPLE	ANALYTE	KA	SOIL
4955R	18-Aug-01	SEMI	SEMI	SAMPLE	ANALYTE	KA	SOIL
4955R	18-Aug-01	SEMI	SEMI	SAMPLE	ANALYTE	KA	SOIL
4955R	18-Aug-01	SEMI	SEMI	SAMPLE	ANALYTE	KA	SOIL
4955R	18-Aug-01	SEMI	SEMI	SAMPLE	ANALYTE	KA	SOIL
4955R	18-Aug-01	SEMI	SEMI	SAMPLE	ANALYTE	KA	SOIL
4955R	18-Aug-01	SEMI	SEMI	SAMPLE	ANALYTE	KA	SOIL
4955R	18-Aug-01	SEMI	SEMI	SAMPLE	ANALYTE	KA	SOIL
4955R	18-Aug-01	SEMI	SEMI	SAMPLE	ANALYTE	KA	SOIL
4955R	19-Nov-02	PESTPCB	PESTPCB	SAMPLE	ANALYTE	KA	SOIL
4955R	18-Aug-01	SEMI	SEMI	SAMPLE	ANALYTE	KA	SOIL

4955R	18-Aug-01	SEMI	SEMI	SAMPLE	ANALYTE	KA	SOIL
4955R	18-Aug-01	SEMI	SEMI	SAMPLE	ANALYTE	KA	SOIL
4955R	18-Aug-01	SEMI	SEMI	SAMPLE	ANALYTE	KA	SOIL
4955R	19-Nov-02	PESTPCB	PESTPCB	SAMPLE	ANALYTE	KA	SOIL
4955R	18-Aug-01	SEMI	SEMI	SAMPLE	ANALYTE	KA	SOIL
4955R	19-Nov-02	PESTPCB	PESTPCB	SAMPLE	ANALYTE	KA	SOIL
4955R	18-Aug-01	SEMI	SEMI	SAMPLE	ANALYTE	KA	SOIL
4955R	19-Nov-02	PESTPCB	PESTPCB	SAMPLE	ANALYTE	KA	SOIL
4955R	18-Aug-01	SEMI	SEMI	SAMPLE	ANALYTE	KA	SOIL
4955R	19-Nov-02	PESTPCB	PESTPCB	SAMPLE	ANALYTE	KA	SOIL
4955R	18-Aug-01	SEMI	SEMI	SAMPLE	ANALYTE	KA	SOIL
4955R	19-Nov-02	PESTPCB	PESTPCB	SAMPLE	ANALYTE	KA	SOIL
4955R	18-Aug-01	SEMI	SEMI	SAMPLE	ANALYTE	KA	SOIL
4955R	19-Nov-02	PESTPCB	PESTPCB	SAMPLE	ANALYTE	KA	SOIL
4955R	18-Aug-01	SEMI	SEMI	SAMPLE	ANALYTE	KA	SOIL
4955R	19-Nov-02	PESTPCB	PESTPCB	SAMPLE	ANALYTE	KA	SOIL
4955R	18-Aug-01	SEMI	SEMI	SAMPLE	ANALYTE	KA	SOIL
4955R	19-Nov-02	PESTPCB	PESTPCB	SAMPLE	ANALYTE	KA	SOIL
4955R	18-Aug-01	SEMI	SEMI	SAMPLE	ANALYTE	KA	SOIL
4955R	18-Aug-01	SEMI	SEMI	SAMPLE	ANALYTE	KA	SOIL
4955R	19-Nov-02	PESTPCB	PESTPCB	SAMPLE	ANALYTE	KA	SOIL
4955R	18-Aug-01	SEMI	SEMI	SAMPLE	ANALYTE	KA	SOIL
4955R	18-Aug-01	SEMI	SEMI	SAMPLE	ANALYTE	KA	SOIL
4955R	18-Aug-01	SEMI	SEMI	SAMPLE	ANALYTE	KA	SOIL
4955R	18-Aug-01	SEMI	SEMI	SAMPLE	ANALYTE	KA	SOIL
4955R	18-Aug-01	SEMI	SEMI	SAMPLE	ANALYTE	KA	SOIL
4955R	18-Aug-01	SEMI	SEMI	SAMPLE	ANALYTE	KA	SOIL
4955R	18-Aug-01	SEMI	SEMI	SAMPLE	ANALYTE	KA	SOIL
4955R	18-Aug-01	SEMI	SEMI	SAMPLE	ANALYTE	KA	SOIL
4955R	18-Aug-01	SEMI	SEMI	SAMPLE	ANALYTE	KA	SOIL
4955R	19-Nov-02	PESTPCB	PESTPCB	SAMPLE	ANALYTE	KA	SOIL
4955R	19-Nov-02	PESTPCB	PESTPCB	SAMPLE	ANALYTE	KA	SOIL
4955R	19-Nov-02	PESTPCB	PESTPCB	SAMPLE	ANALYTE	KA	SOIL
4955R	19-Nov-02	PESTPCB	PESTPCB	SAMPLE	ANALYTE	KA	SOIL

4955R	18-Aug-01	SEMI	SEMI	SAMPLE	ANALYTE	KA	SOIL
4955R	19-Nov-02	PESTPCB	PESTPCB	SAMPLE	ANALYTE	KA	SOIL
4955R	18-Aug-01	SEMI	SEMI	SAMPLE	ANALYTE	KA	SOIL
4955R	19-Nov-02	PESTPCB	PESTPCB	SAMPLE	ANALYTE	KA	SOIL
4955R	18-Aug-01	SEMI	SEMI	SAMPLE	ANALYTE	KA	SOIL
4955R	19-Nov-02	PESTPCB	PESTPCB	SAMPLE	ANALYTE	KA	SOIL
4955R	18-Aug-01	SEMI	SEMI	SAMPLE	ANALYTE	KA	SOIL
4955R	18-Aug-01	SEMI	SEMI	SAMPLE	ANALYTE	KA	SOIL
4955R	18-Aug-01	SEMI	SEMI	SAMPLE	ANALYTE	KA	SOIL
4955R	18-Aug-01	SEMI	SEMI	SAMPLE	ANALYTE	KA	SOIL
4955R	18-Aug-01	SEMI	SEMI	SAMPLE	ANALYTE	KA	SOIL
4955R	18-Aug-01	SEMI	SEMI	SAMPLE	ANALYTE	KA	SOIL
4955R	18-Aug-01	SEMI	SEMI	SAMPLE	ANALYTE	KA	SOIL
4955R	18-Aug-01	SEMI	SEMI	SAMPLE	ANALYTE	KA	SOIL
4955R	19-Nov-02	PESTPCB	PESTPCB	SAMPLE	ANALYTE	KA	SOIL
4955R	18-Aug-01	SEMI	SEMI	SAMPLE	ANALYTE	KA	SOIL
4955R	18-Aug-01	SEMI	SEMI	SAMPLE	ANALYTE	KA	SOIL
4955R	18-Aug-01	SEMI	SEMI	SAMPLE	ANALYTE	KA	SOIL
4955R	18-Aug-01	SEMI	SEMI	SAMPLE	ANALYTE	KA	SOIL
4955R	18-Aug-01	SEMI	SEMI	SAMPLE	ANALYTE	KA	SOIL
4955R	18-Aug-01	SEMI	SEMI	SAMPLE	ANALYTE	KA	SOIL
4955R	18-Aug-01	SEMI	SEMI	SAMPLE	ANALYTE	KA	SOIL
4955R	19-Nov-02	PESTPCB	PESTPCB	SAMPLE	ANALYTE	KA	SOIL
4955R	18-Aug-01	SEMI	SEMI	SAMPLE	ANALYTE	KA	SOIL
4955R	19-Nov-02	PESTPCB	PESTPCB	SAMPLE	ANALYTE	KA	SOIL
4955R	18-Aug-01	SEMI	SEMI	SAMPLE	ANALYTE	KA	SOIL
4955R	18-Aug-01	SEMI	SEMI	SAMPLE	ANALYTE	KA	SOIL
4955R	20-Nov-02	PESTPCB	PESTPCB	SAMPLE	ANALYTE	KA	SOIL
4955R	18-Aug-01	SEMI	SEMI	SAMPLE	ANALYTE	KA	SOIL
4955R	18-Aug-01	SEMI	SEMI	SAMPLE	ANALYTE	KA	SOIL
4955R	18-Aug-01	SEMI	SEMI	SAMPLE	ANALYTE	KA	SOIL
4955R	18-Aug-01	SEMI	SEMI	SAMPLE	ANALYTE	KA	SOIL
4955R	18-Aug-01	SEMI	SEMI	SAMPLE	ANALYTE	KA	SOIL
4955R	18-Aug-01	SEMI	SEMI	SAMPLE	ANALYTE	KA	SOIL
4955R	18-Aug-01	SEMI	SEMI	SAMPLE	ANALYTE	KA	SOIL
4955R	18-Aug-01	SEMI	SEMI	SAMPLE	ANALYTE	KA	SOIL
4955R	20-Nov-02	PESTPCB	PESTPCB	SAMPLE	ANALYTE	KA	SOIL

4955R	20-Nov-02	PESTPCB	PESTPCB	SAMPLE	ANALYTE	KA	SOIL
4955R	20-Nov-02	PESTPCB	PESTPCB	SAMPLE	ANALYTE	KA	SOIL
4955R	20-Nov-02	PESTPCB	PESTPCB	SAMPLE	ANALYTE	KA	SOIL
4955R	20-Nov-02	PESTPCB	PESTPCB	SAMPLE	ANALYTE	KA	SOIL
4955R	20-Nov-02	PESTPCB	PESTPCB	SAMPLE	ANALYTE	KA	SOIL
4955R	19-Nov-02	PESTPCB	PESTPCB	SAMPLE	ANALYTE	KA	SOIL

Analyte Code	Analyte Code Desc	Sample Results	Result Char	Sample	Uncertainty	Reporting Units	Std Result	Std Uncertainty	Std Reporting Units	Lab Qualifier	Percent Moisture
CR	Chromium, Total	4.9				UG/L	4.9		UG/L	B	
BA	Barium	55.3				UG/L	55.3		UG/L	BE	
AS	Arsenic	30				UG/L	30		UG/L	U	
CD	Cadmium	2				UG/L	2		UG/L	U	
PB	Lead	10				UG/L	10		UG/L	U	
SE	Selenium	26				UG/L	26		UG/L	U	
AG	Silver	8				UG/L	8		UG/L	U	
HG	Mercury	0.2				UG/L	0.2		UG/L	U	
11097-69-1	Aroclor-1254	110				UG/KG	0.11		MG/KG		26
11097-69-1	Aroclor-1254	160				UG/KG	0.16		MG/KG		22
72-54-8	DDD[4,4'-]	4.5				UG/KG	0.0045		MG/KG	U	26
1031-07-8	Endosulfan Sulfate	4.5				UG/KG	0.0045		MG/KG	U	26
50-29-3	DDT[4,4'-]	4.5				UG/KG	0.0045		MG/KG	U	26
72-43-5	Methoxychlor[4,4'-]	22				UG/KG	0.022		MG/KG	U	26
53494-70-5	Endrin Ketone	4.5				UG/KG	0.0045		MG/KG	U	26
7421-93-4	Endrin Aldehyde	0.45				UG/KG	0.00045		MG/KG	U	26
5103-71-9	Chlordane[alpha-]	2.2				UG/KG	0.0022		MG/KG	U	26
5103-74-2	Chlordane[gamma-]	2.2				UG/KG	0.0022		MG/KG	U	26
8001-35-2	Toxaphene (Technica	220				UG/KG	0.22		MG/KG	U	26
12674-11-2	Aroclor-1016	45				UG/KG	0.045		MG/KG	U	26
11104-28-2	Aroclor-1221	89				UG/KG	0.089		MG/KG	U	26
11141-16-5	Aroclor-1232	45				UG/KG	0.045		MG/KG	U	26
53469-21-9	Aroclor-1242	45				UG/KG	0.045		MG/KG	U	26
12672-29-6	Aroclor-1248	45				UG/KG	0.045		MG/KG	U	26
11096-82-5	Aroclor-1260	45				UG/KG	0.045		MG/KG	U	26
319-84-6	BHC[alpha-]	2.2				UG/KG	0.0022		MG/KG	U	26
319-85-7	BHC[beta-]	2.2				UG/KG	0.0022		MG/KG	U	26
319-86-8	BHC[delta-]	2.2				UG/KG	0.0022		MG/KG	U	26
58-89-9	BHC[gamma-]	2.2				UG/KG	0.0022		MG/KG	U	26
76-44-8	Heptachlor	2.2				UG/KG	0.0022		MG/KG	U	26
309-00-2	Aldrin	2.2				UG/KG	0.0022		MG/KG	U	26
1024-57-3	Heptachlor Epoxide	2.2				UG/KG	0.0022		MG/KG	U	26
959-98-8	Endosulfan I	2.2				UG/KG	0.0022		MG/KG	U	26
60-57-1	Dieldrin	4.5				UG/KG	0.0045		MG/KG	U	26
72-55-9	DDE[4,4'-]	4.5				UG/KG	0.0045		MG/KG	U	26
72-20-8	Endrin	4.5				UG/KG	0.0045		MG/KG	U	26
33213-65-9	Endosulfan II	4.5				UG/KG	0.0045		MG/KG	U	26
206-44-0	Fluoranthene	450				UG/KG	0.45		MG/KG	U	26
129-00-0	Pyrene	450				UG/KG	0.45		MG/KG	U	26
85-68-7	Butylbenzylphthalate	450				UG/KG	0.45		MG/KG	U	26
91-94-1	Dichlorobenzidine[3,3	890				UG/KG	0.89		MG/KG	U	26
56-55-3	Benzo(a)anthracene	450				UG/KG	0.45		MG/KG	U	26
117-81-7	Bis(2-ethylhexyl)phth	450				UG/KG	0.45		MG/KG	U	26
218-01-9	Chrysene	450				UG/KG	0.45		MG/KG	U	26
117-84-0	Di-n-octylphthalate	450				UG/KG	0.45		MG/KG	U	26
205-99-2	Benzo(b)fluoranthene	450				UG/KG	0.45		MG/KG	U	26
207-08-9	Benzo(k)fluoranthene	450				UG/KG	0.45		MG/KG	U	26
50-32-8	Benzo(a)pyrene	450				UG/KG	0.45		MG/KG	U	26

193-39-5	Indeno(1,2,3-cd)pyre	450	UG/KG	0.45	MG/KG	U	26
53-70-3	Dibenz(a,h)anthracer	450	UG/KG	0.45	MG/KG	U	26
191-24-2	Benzo(g,h,i)perylene	450	UG/KG	0.45	MG/KG	U	26
100-51-6	Benzyl Alcohol	1800	UG/KG	1.8	MG/KG	U	26
108-60-1	Oxybis(1-chloropropa	450	UG/KG	0.45	MG/KG	U	26
62-75-9	Nitrosodimethylamine	450	UG/KG	0.45	MG/KG	U	26
62-53-3	Aniline	890	UG/KG	0.89	MG/KG	U	26
108-95-2	Phenol	450	UG/KG	0.45	MG/KG	U	26
111-44-4	Bis(2-chloroethyl)eth	450	UG/KG	0.45	MG/KG	U	26
95-57-8	Chlorophenol[2-]	450	UG/KG	0.45	MG/KG	U	26
541-73-1	Dichlorobenzene[1,3	450	UG/KG	0.45	MG/KG	U	26
106-46-7	Dichlorobenzene[1,4	450	UG/KG	0.45	MG/KG	U	26
95-50-1	Dichlorobenzene[1,2	450	UG/KG	0.45	MG/KG	U	26
95-48-7	Methylphenol[2-]	450	UG/KG	0.45	MG/KG	U	26
106-44-5	Methylphenol[4-]	450	UG/KG	0.45	MG/KG	U	26
621-64-7	Nitroso-di-n-propylam	450	UG/KG	0.45	MG/KG	U	26
67-72-1	Hexachloroethane	450	UG/KG	0.45	MG/KG	U	26
98-95-3	Nitrobenzene	450	UG/KG	0.45	MG/KG	U	26
78-59-1	Isophorone	450	UG/KG	0.45	MG/KG	U	26
88-75-5	Nitrophenol[2-]	450	UG/KG	0.45	MG/KG	U	26
105-67-9	Dimethylphenol[2,4-]	450	UG/KG	0.45	MG/KG	U	26
65-85-0	Benzoic Acid	4500	UG/KG	4.5	MG/KG	U	26
111-91-1	Bis(2-chloroethoxy)m	450	UG/KG	0.45	MG/KG	U	26
120-83-2	Dichlorophenol[2,4-]	450	UG/KG	0.45	MG/KG	U	26
120-82-1	Trichlorobenzene[1,2	450	UG/KG	0.45	MG/KG	U	26
91-20-3	Naphthalene	450	UG/KG	0.45	MG/KG	U	26
106-47-8	Chloroaniline[4-]	1800	UG/KG	1.8	MG/KG	U	26
87-68-3	Hexachlorobutadiene	450	UG/KG	0.45	MG/KG	U	26
59-50-7	Chloro-3-methylphen	890	UG/KG	0.89	MG/KG	U	26
91-57-6	Methylnaphthalene[2	450	UG/KG	0.45	MG/KG	U	26
77-47-4	Hexachlorocyclopent	450	UG/KG	0.45	MG/KG	U	26
88-06-2	Trichlorophenol[2,4,6	450	UG/KG	0.45	MG/KG	U	26
95-95-4	Trichlorophenol[2,4,5	2200	UG/KG	2.2	MG/KG	U	26
91-58-7	Chloronaphthalene[2	450	UG/KG	0.45	MG/KG	U	26
88-74-4	Nitroaniline[2-]	2200	UG/KG	2.2	MG/KG	U	26
131-11-3	Dimethyl Phthalate	450	UG/KG	0.45	MG/KG	U	26
208-96-8	Acenaphthylene	450	UG/KG	0.45	MG/KG	U	26
99-09-2	Nitroaniline[3-]	2200	UG/KG	2.2	MG/KG	U	26
83-32-9	Acenaphthene	450	UG/KG	0.45	MG/KG	U	26
51-28-5	Dinitrophenol[2,4-]	2200	UG/KG	2.2	MG/KG	U	26
100-02-7	Nitrophenol[4-]	2200	UG/KG	2.2	MG/KG	U	26
132-64-9	Dibenzofuran	450	UG/KG	0.45	MG/KG	U	26
121-14-2	Dinitrotoluene[2,4-]	450	UG/KG	0.45	MG/KG	U	26
606-20-2	Dinitrotoluene[2,6-]	450	UG/KG	0.45	MG/KG	U	26
84-66-2	Diethylphthalate	450	UG/KG	0.45	MG/KG	U	26
7005-72-3	Chlorophenyl-phenyl|	450	UG/KG	0.45	MG/KG	U	26
86-73-7	Fluorene	450	UG/KG	0.45	MG/KG	U	26
100-01-6	Nitroaniline[4-]	890	UG/KG	0.89	MG/KG	U	26
534-52-1	Dinitro-2-methylphen	2200	UG/KG	2.2	MG/KG	U	26

86-30-6	Nitrosodiphenylamine	450	UG/KG	0.45	MG/KG	U	26
103-33-3	Azobenzene	890	UG/KG	0.89	MG/KG	U	26
101-55-3	Bromophenyl-phenyl	450	UG/KG	0.45	MG/KG	U	26
118-74-1	Hexachlorobenzene	450	UG/KG	0.45	MG/KG	U	26
87-86-5	Pentachlorophenol	2200	UG/KG	2.2	MG/KG	U	26
85-01-8	Phenanthrene	450	UG/KG	0.45	MG/KG	U	26
120-12-7	Anthracene	450	UG/KG	0.45	MG/KG	U	26
84-74-2	Di-n-butylphthalate	450	UG/KG	0.45	MG/KG	U	26
75-27-4	Bromodichlorometha	6.8	UG/KG	0.0068	MG/KG	U	26
10061-02-6	Dichloropropene[tran	6.8	UG/KG	0.0068	MG/KG	U	26
108-10-1	Methyl-2-pentanone[	27	UG/KG	0.027	MG/KG	U	26
108-88-3	Toluene	6.8	UG/KG	0.0068	MG/KG	U	26
10061-01-5	Dichloropropene[cis-	6.8	UG/KG	0.0068	MG/KG	U	26
79-00-5	Trichloroethane[1,1,2	6.8	UG/KG	0.0068	MG/KG	U	26
127-18-4	Tetrachloroethene	6.8	UG/KG	0.0068	MG/KG	U	26
142-28-9	Dichloropropane[1,3-	6.8	UG/KG	0.0068	MG/KG	U	26
124-48-1	Chlorodibromometha	6.8	UG/KG	0.0068	MG/KG	U	26
591-78-6	Hexanone[2-]	27	UG/KG	0.027	MG/KG	U	26
106-93-4	Dibromoethane[1,2-]	6.8	UG/KG	0.0068	MG/KG	U	26
108-90-7	Chlorobenzene	6.8	UG/KG	0.0068	MG/KG	U	26
630-20-6	Tetrachloroethane[1,	6.8	UG/KG	0.0068	MG/KG	U	26
100-41-4	Ethylbenzene	6.8	UG/KG	0.0068	MG/KG	U	26
1330-20-7	Xylene (Total)	6.8	UG/KG	0.0068	MG/KG	U	26
100-42-5	Styrene	6.8	UG/KG	0.0068	MG/KG	U	26
75-25-2	Bromoform	6.8	UG/KG	0.0068	MG/KG	U	26
98-82-8	Isopropylbenzene	6.8	UG/KG	0.0068	MG/KG	U	26
108-86-1	Bromobenzene	6.8	UG/KG	0.0068	MG/KG	U	26
96-18-4	Trichloropropane[1,2	6.8	UG/KG	0.0068	MG/KG	U	26
79-34-5	Tetrachloroethane[1,	6.8	UG/KG	0.0068	MG/KG	U	26
103-65-1	Propylbenzene[1-]	6.8	UG/KG	0.0068	MG/KG	U	26
95-49-8	Chlorotoluene[2-]	6.8	UG/KG	0.0068	MG/KG	U	26
106-43-4	Chlorotoluene[4-]	6.8	UG/KG	0.0068	MG/KG	U	26
108-67-8	Trimethylbenzene[1,3	6.8	UG/KG	0.0068	MG/KG	U	26
98-06-6	Butylbenzene[tert-]	6.8	UG/KG	0.0068	MG/KG	U	26
95-63-6	Trimethylbenzene[1,2	6.8	UG/KG	0.0068	MG/KG	U	26
135-98-8	Butylbenzene[sec-]	6.8	UG/KG	0.0068	MG/KG	U	26
541-73-1	Dichlorobenzene[1,3-	6.8	UG/KG	0.0068	MG/KG	U	26
106-46-7	Dichlorobenzene[1,4-	6.8	UG/KG	0.0068	MG/KG	U	26
99-87-6	Isopropyltoluene[4-]	6.8	UG/KG	0.0068	MG/KG	U	26
95-50-1	Dichlorobenzene[1,2-	6.8	UG/KG	0.0068	MG/KG	U	26
104-51-8	Butylbenzene[n-]	6.8	UG/KG	0.0068	MG/KG	U	26
96-12-8	Dibromo-3-chloropro	14	UG/KG	0.014	MG/KG	U	26
76-13-1	Trichloro-1,2,2-trifluo	6.8	UG/KG	0.0068	MG/KG	U	26
75-71-8	Dichlorodifluorometha	14	UG/KG	0.014	MG/KG	U	26
74-87-3	Chloromethane	14	UG/KG	0.014	MG/KG	U	26
75-01-4	Vinyl Chloride	14	UG/KG	0.014	MG/KG	U	26
74-83-9	Bromomethane	14	UG/KG	0.014	MG/KG	U	26
75-00-3	Chloroethane	14	UG/KG	0.014	MG/KG	U	26
75-69-4	Trichlorofluorometha	6.8	UG/KG	0.0068	MG/KG	U	26

75-35-4	Dichloroethene[1,1-]	6.8	UG/KG	0.0068	MG/KG	U	26
74-88-4	Iodomethane	6.8	UG/KG	0.0068	MG/KG	U	26
75-15-0	Carbon Disulfide	6.8	UG/KG	0.0068	MG/KG	U	26
67-64-1	Acetone	27	UG/KG	0.027	MG/KG	U	26
75-09-2	Methylene Chloride	6.8	UG/KG	0.0068	MG/KG	U	26
156-60-5	Dichloroethene[trans-	14	UG/KG	0.014	MG/KG	U	26
75-34-3	Dichloroethane[1,1-]	6.8	UG/KG	0.0068	MG/KG	U	26
594-20-7	Dichloropropane[2,2-	6.8	UG/KG	0.0068	MG/KG	U	26
156-59-2	Dichloroethene[cis-1,	14	UG/KG	0.014	MG/KG	U	26
78-93-3	Butanone[2-]	27	UG/KG	0.027	MG/KG	U	26
74-97-5	Bromochloromethane	6.8	UG/KG	0.0068	MG/KG	U	26
67-66-3	Chloroform	6.8	UG/KG	0.0068	MG/KG	U	26
71-55-6	Trichloroethane[1,1,1	6.8	UG/KG	0.0068	MG/KG	U	26
56-23-5	Carbon Tetrachloride	6.8	UG/KG	0.0068	MG/KG	U	26
563-58-6	Dichloropropene[1,1-	6.8	UG/KG	0.0068	MG/KG	U	26
71-43-2	Benzene	6.8	UG/KG	0.0068	MG/KG	U	26
107-06-2	Dichloroethane[1,2-]	6.8	UG/KG	0.0068	MG/KG	U	26
79-01-6	Trichloroethene	6.8	UG/KG	0.0068	MG/KG	U	26
78-87-5	Dichloropropane[1,2-	6.8	UG/KG	0.0068	MG/KG	U	26
74-95-3	Dibromomethane	6.8	UG/KG	0.0068	MG/KG	U	26
11096-82-5	Aroclor-1260	42	UG/KG	0.042	MG/KG	U	22
319-84-6	BHC[alpha-]	2.1	UG/KG	0.0021	MG/KG	U	22
319-85-7	BHC[beta-]	2.1	UG/KG	0.0021	MG/KG	U	22
319-86-8	BHC[delta-]	2.1	UG/KG	0.0021	MG/KG	U	22
58-89-9	BHC[gamma-]	2.1	UG/KG	0.0021	MG/KG	U	22
76-44-8	Heptachlor	2.1	UG/KG	0.0021	MG/KG	U	22
309-00-2	Aldrin	2.1	UG/KG	0.0021	MG/KG	U	22
1024-57-3	Heptachlor Epoxide	2.1	UG/KG	0.0021	MG/KG	U	22
959-98-8	Endosulfan I	2.1	UG/KG	0.0021	MG/KG	U	22
60-57-1	Dieldrin	4.2	UG/KG	0.0042	MG/KG	U	22
72-55-9	DDE[4,4'-]	4.2	UG/KG	0.0042	MG/KG	U	22
72-20-8	Endrin	4.2	UG/KG	0.0042	MG/KG	U	22
33213-65-9	Endosulfan II	4.2	UG/KG	0.0042	MG/KG	U	22
72-54-8	DDD[4,4'-]	4.2	UG/KG	0.0042	MG/KG	U	22
1031-07-8	Endosulfan Sulfate	4.2	UG/KG	0.0042	MG/KG	U	22
50-29-3	DDT[4,4'-]	4.2	UG/KG	0.0042	MG/KG	U	22
72-43-5	Methoxychlor[4,4'-]	21	UG/KG	0.021	MG/KG	U	22
53494-70-5	Endrin Ketone	4.2	UG/KG	0.0042	MG/KG	U	22
7421-93-4	Endrin Aldehyde	0.42	UG/KG	0.00042	MG/KG	U	22
5103-71-9	Chlordane[alpha-]	2.1	UG/KG	0.0021	MG/KG	U	22
5103-74-2	Chlordane[gamma-]	2.1	UG/KG	0.0021	MG/KG	U	22
8001-35-2	Toxaphene (Technica	210	UG/KG	0.21	MG/KG	U	22
12674-11-2	Aroclor-1016	42	UG/KG	0.042	MG/KG	U	22
11104-28-2	Aroclor-1221	85	UG/KG	0.085	MG/KG	U	22
11141-16-5	Aroclor-1232	42	UG/KG	0.042	MG/KG	U	22
53469-21-9	Aroclor-1242	42	UG/KG	0.042	MG/KG	U	22
12672-29-6	Aroclor-1248	42	UG/KG	0.042	MG/KG	U	22
208-96-8	Acenaphthylene	420	UG/KG	0.42	MG/KG	U	22
99-09-2	Nitroaniline[3-]	2100	UG/KG	2.1	MG/KG	U	22

83-32-9	Acenaphthene	420	UG/KG	0.42	MG/KG	U	22
51-28-5	Dinitrophenol[2,4-]	2100	UG/KG	2.1	MG/KG	U	22
100-02-7	Nitrophenol[4-]	2100	UG/KG	2.1	MG/KG	U	22
132-64-9	Dibenzofuran	420	UG/KG	0.42	MG/KG	U	22
121-14-2	Dinitrotoluene[2,4-]	420	UG/KG	0.42	MG/KG	U	22
606-20-2	Dinitrotoluene[2,6-]	420	UG/KG	0.42	MG/KG	U	22
84-66-2	Diethylphthalate	420	UG/KG	0.42	MG/KG	U	22
7005-72-3	Chlorophenyl-phenyl|	420	UG/KG	0.42	MG/KG	U	22
86-73-7	Fluorene	420	UG/KG	0.42	MG/KG	U	22
100-01-6	Nitroaniline[4-]	850	UG/KG	0.85	MG/KG	U	22
534-52-1	Dinitro-2-methylphen	2100	UG/KG	2.1	MG/KG	U	22
86-30-6	Nitrosodiphenylamine	420	UG/KG	0.42	MG/KG	U	22
103-33-3	Azobenzene	850	UG/KG	0.85	MG/KG	U	22
101-55-3	Bromophenyl-phenyl	420	UG/KG	0.42	MG/KG	U	22
118-74-1	Hexachlorobenzene	420	UG/KG	0.42	MG/KG	U	22
87-86-5	Pentachlorophenol	2100	UG/KG	2.1	MG/KG	U	22
85-01-8	Phenanthrene	420	UG/KG	0.42	MG/KG	U	22
120-12-7	Anthracene	420	UG/KG	0.42	MG/KG	U	22
84-74-2	Di-n-butylphthalate	420	UG/KG	0.42	MG/KG	U	22
206-44-0	Fluoranthene	420	UG/KG	0.42	MG/KG	U	22
129-00-0	Pyrene	420	UG/KG	0.42	MG/KG	U	22
85-68-7	Butylbenzylphthalate	420	UG/KG	0.42	MG/KG	U	22
91-94-1	Dichlorobenzidine[3,3	850	UG/KG	0.85	MG/KG	U	22
56-55-3	Benzo(a)anthracene	420	UG/KG	0.42	MG/KG	U	22
117-81-7	Bis(2-ethylhexyl)phth	420	UG/KG	0.42	MG/KG	U	22
218-01-9	Chrysene	420	UG/KG	0.42	MG/KG	U	22
117-84-0	Di-n-octylphthalate	420	UG/KG	0.42	MG/KG	U	22
205-99-2	Benzo(b)fluoranthene	420	UG/KG	0.42	MG/KG	U	22
207-08-9	Benzo(k)fluoranthene	420	UG/KG	0.42	MG/KG	U	22
50-32-8	Benzo(a)pyrene	420	UG/KG	0.42	MG/KG	U	22
193-39-5	Indeno(1,2,3-cd)pyre	420	UG/KG	0.42	MG/KG	U	22
53-70-3	Dibenz(a,h)anthracer	420	UG/KG	0.42	MG/KG	U	22
191-24-2	Benzo(g,h,i)perylene	420	UG/KG	0.42	MG/KG	U	22
100-51-6	Benzyl Alcohol	1700	UG/KG	1.7	MG/KG	U	22
108-60-1	Oxybis(1-chloropropa	420	UG/KG	0.42	MG/KG	U	22
62-75-9	Nitrosodimethylamine	420	UG/KG	0.42	MG/KG	U	22
62-53-3	Aniline	850	UG/KG	0.85	MG/KG	U	22
108-95-2	Phenol	420	UG/KG	0.42	MG/KG	U	22
111-44-4	Bis(2-chloroethyl)eth	420	UG/KG	0.42	MG/KG	U	22
95-57-8	Chlorophenol[2-]	420	UG/KG	0.42	MG/KG	U	22
541-73-1	Dichlorobenzene[1,3-	420	UG/KG	0.42	MG/KG	U	22
106-46-7	Dichlorobenzene[1,4-	420	UG/KG	0.42	MG/KG	U	22
95-50-1	Dichlorobenzene[1,2-	420	UG/KG	0.42	MG/KG	U	22
95-48-7	Methylphenol[2-]	420	UG/KG	0.42	MG/KG	U	22
106-44-5	Methylphenol[4-]	420	UG/KG	0.42	MG/KG	U	22
621-64-7	Nitroso-di-n-propylam	420	UG/KG	0.42	MG/KG	U	22
67-72-1	Hexachloroethane	420	UG/KG	0.42	MG/KG	U	22
98-95-3	Nitrobenzene	420	UG/KG	0.42	MG/KG	U	22
78-59-1	Isophorone	420	UG/KG	0.42	MG/KG	U	22

88-75-5	Nitrophenol[2-]	420	UG/KG	0.42	MG/KG	U	22
105-67-9	Dimethylphenol[2,4-]	420	UG/KG	0.42	MG/KG	U	22
65-85-0	Benzoic Acid	4200	UG/KG	4.2	MG/KG	U	22
111-91-1	Bis(2-chloroethoxy)m	420	UG/KG	0.42	MG/KG	U	22
120-83-2	Dichlorophenol[2,4-]	420	UG/KG	0.42	MG/KG	U	22
120-82-1	Trichlorobenzene[1,2	420	UG/KG	0.42	MG/KG	U	22
91-20-3	Naphthalene	420	UG/KG	0.42	MG/KG	U	22
106-47-8	Chloroaniline[4-]	1700	UG/KG	1.7	MG/KG	U	22
87-68-3	Hexachlorobutadiene	420	UG/KG	0.42	MG/KG	U	22
59-50-7	Chloro-3-methylphen	850	UG/KG	0.85	MG/KG	U	22
91-57-6	Methylnaphthalene[2	420	UG/KG	0.42	MG/KG	U	22
77-47-4	Hexachlorocyclopent	420	UG/KG	0.42	MG/KG	U	22
88-06-2	Trichlorophenol[2,4,6	420	UG/KG	0.42	MG/KG	U	22
95-95-4	Trichlorophenol[2,4,5	2100	UG/KG	2.1	MG/KG	U	22
91-58-7	Chloronaphthalene[2	420	UG/KG	0.42	MG/KG	U	22
88-74-4	Nitroaniline[2-]	2100	UG/KG	2.1	MG/KG	U	22
131-11-3	Dimethyl Phthalate	420	UG/KG	0.42	MG/KG	U	22
594-20-7	Dichloropropane[2,2-	6.4	UG/KG	0.0064	MG/KG	U	22
156-59-2	Dichloroethene[cis-1,	13	UG/KG	0.013	MG/KG	U	22
78-93-3	Butanone[2-]	26	UG/KG	0.026	MG/KG	U	22
74-97-5	Bromochloromethane	6.4	UG/KG	0.0064	MG/KG	U	22
67-66-3	Chloroform	6.4	UG/KG	0.0064	MG/KG	U	22
71-55-6	Trichloroethane[1,1,1	6.4	UG/KG	0.0064	MG/KG	U	22
56-23-5	Carbon Tetrachloride	6.4	UG/KG	0.0064	MG/KG	U	22
563-58-6	Dichloropropene[1,1-	6.4	UG/KG	0.0064	MG/KG	U	22
71-43-2	Benzene	6.4	UG/KG	0.0064	MG/KG	U	22
107-06-2	Dichloroethane[1,2-]	6.4	UG/KG	0.0064	MG/KG	U	22
79-01-6	Trichloroethene	6.4	UG/KG	0.0064	MG/KG	U	22
78-87-5	Dichloropropane[1,2-	6.4	UG/KG	0.0064	MG/KG	U	22
74-95-3	Dibromomethane	6.4	UG/KG	0.0064	MG/KG	U	22
75-27-4	Bromodichlorometha	6.4	UG/KG	0.0064	MG/KG	U	22
10061-02-6	Dichloropropene[tran	6.4	UG/KG	0.0064	MG/KG	U	22
108-10-1	Methyl-2-pentanone[4	26	UG/KG	0.026	MG/KG	U	22
108-88-3	Toluene	6.4	UG/KG	0.0064	MG/KG	U	22
10061-01-5	Dichloropropene[cis-1	6.4	UG/KG	0.0064	MG/KG	U	22
79-00-5	Trichloroethane[1,1,2	6.4	UG/KG	0.0064	MG/KG	U	22
127-18-4	Tetrachloroethene	6.4	UG/KG	0.0064	MG/KG	U	22
142-28-9	Dichloropropane[1,3-	6.4	UG/KG	0.0064	MG/KG	U	22
124-48-1	Chlorodibromometha	6.4	UG/KG	0.0064	MG/KG	U	22
591-78-6	Hexanone[2-]	26	UG/KG	0.026	MG/KG	U	22
106-93-4	Dibromoethane[1,2-]	6.4	UG/KG	0.0064	MG/KG	U	22
108-90-7	Chlorobenzene	6.4	UG/KG	0.0064	MG/KG	U	22
630-20-6	Tetrachloroethane[1,	6.4	UG/KG	0.0064	MG/KG	U	22
100-41-4	Ethylbenzene	6.4	UG/KG	0.0064	MG/KG	U	22
1330-20-7	Xylene (Total)	6.4	UG/KG	0.0064	MG/KG	U	22
100-42-5	Styrene	6.4	UG/KG	0.0064	MG/KG	U	22
75-25-2	Bromoform	6.4	UG/KG	0.0064	MG/KG	U	22
98-82-8	Isopropylbenzene	6.4	UG/KG	0.0064	MG/KG	U	22
108-86-1	Bromobenzene	6.4	UG/KG	0.0064	MG/KG	U	22

96-18-4	Trichloropropane[1,2	6.4	UG/KG	0.0064	MG/KG	U	22
79-34-5	Tetrachloroethane[1,	6.4	UG/KG	0.0064	MG/KG	U	22
103-65-1	Propylbenzene[1-]	6.4	UG/KG	0.0064	MG/KG	U	22
95-49-8	Chlorotoluene[2-]	6.4	UG/KG	0.0064	MG/KG	U	22
106-43-4	Chlorotoluene[4-]	6.4	UG/KG	0.0064	MG/KG	U	22
108-67-8	Trimethylbenzene[1,3	6.4	UG/KG	0.0064	MG/KG	U	22
98-06-6	Butylbenzene[tert-]	6.4	UG/KG	0.0064	MG/KG	U	22
95-63-6	Trimethylbenzene[1,2	6.4	UG/KG	0.0064	MG/KG	U	22
135-98-8	Butylbenzene[sec-]	6.4	UG/KG	0.0064	MG/KG	U	22
541-73-1	Dichlorobenzene[1,3-	6.4	UG/KG	0.0064	MG/KG	U	22
106-46-7	Dichlorobenzene[1,4-	6.4	UG/KG	0.0064	MG/KG	U	22
99-87-6	Isopropyltoluene[4-]	6.4	UG/KG	0.0064	MG/KG	U	22
95-50-1	Dichlorobenzene[1,2-	6.4	UG/KG	0.0064	MG/KG	U	22
104-51-8	Butylbenzene[n-]	6.4	UG/KG	0.0064	MG/KG	U	22
96-12-8	Dibromo-3-chloropro	13	UG/KG	0.013	MG/KG	U	22
76-13-1	Trichloro-1,2,2-trifluo	6.4	UG/KG	0.0064	MG/KG	U	22
75-71-8	Dichlorodifluorometha	13	UG/KG	0.013	MG/KG	U	22
74-87-3	Chloromethane	13	UG/KG	0.013	MG/KG	U	22
75-01-4	Vinyl Chloride	13	UG/KG	0.013	MG/KG	U	22
74-83-9	Bromomethane	13	UG/KG	0.013	MG/KG	U	22
75-00-3	Chloroethane	13	UG/KG	0.013	MG/KG	U	22
75-69-4	Trichlorofluorometha	6.4	UG/KG	0.0064	MG/KG	U	22
75-35-4	Dichloroethene[1,1-]	6.4	UG/KG	0.0064	MG/KG	U	22
74-88-4	Iodomethane	6.4	UG/KG	0.0064	MG/KG	U	22
75-15-0	Carbon Disulfide	6.4	UG/KG	0.0064	MG/KG	U	22
67-64-1	Acetone	26	UG/KG	0.026	MG/KG	U	22
75-09-2	Methylene Chloride	6.4	UG/KG	0.0064	MG/KG	U	22
156-60-5	Dichloroethene[trans-	13	UG/KG	0.013	MG/KG	U	22
75-34-3	Dichloroethane[1,1-]	6.4	UG/KG	0.0064	MG/KG	U	22
319-84-6	BHC[alpha-]	2.1	UG/KG	0.0021	MG/KG	U	20
319-85-7	BHC[beta-]	2.1	UG/KG	0.0021	MG/KG	U	20
319-86-8	BHC[delta-]	2.1	UG/KG	0.0021	MG/KG	U	20
58-89-9	BHC[gamma-]	2.1	UG/KG	0.0021	MG/KG	U	20
76-44-8	Heptachlor	2.1	UG/KG	0.0021	MG/KG	U	20
309-00-2	Aldrin	2.1	UG/KG	0.0021	MG/KG	U	20
1024-57-3	Heptachlor Epoxide	2.1	UG/KG	0.0021	MG/KG	U	20
959-98-8	Endosulfan I	2.1	UG/KG	0.0021	MG/KG	U	20
60-57-1	Dieldrin	4.1	UG/KG	0.0041	MG/KG	U	20
72-55-9	DDE[4,4'-]	4.1	UG/KG	0.0041	MG/KG	U	20
72-20-8	Endrin	4.1	UG/KG	0.0041	MG/KG	U	20
33213-65-9	Endosulfan II	4.1	UG/KG	0.0041	MG/KG	U	20
72-54-8	DDD[4,4'-]	4.1	UG/KG	0.0041	MG/KG	U	20
1031-07-8	Endosulfan Sulfate	4.1	UG/KG	0.0041	MG/KG	U	20
50-29-3	DDT[4,4'-]	4.1	UG/KG	0.0041	MG/KG	U	20
72-43-5	Methoxychlor[4,4'-]	21	UG/KG	0.021	MG/KG	U	20
53494-70-5	Endrin Ketone	4.1	UG/KG	0.0041	MG/KG	U	20
7421-93-4	Endrin Aldehyde	0.41	UG/KG	0.00041	MG/KG	U	20
5103-71-9	Chlordane[alpha-]	2.1	UG/KG	0.0021	MG/KG	U	20
5103-74-2	Chlordane[gamma-]	2.1	UG/KG	0.0021	MG/KG	U	20

8001-35-2	Toxaphene (Technica	210	UG/KG	0.21	MG/KG	U	20
12674-11-2	Aroclor-1016	41	UG/KG	0.041	MG/KG	U	20
11104-28-2	Aroclor-1221	83	UG/KG	0.083	MG/KG	U	20
11141-16-5	Aroclor-1232	41	UG/KG	0.041	MG/KG	U	20
53469-21-9	Aroclor-1242	41	UG/KG	0.041	MG/KG	U	20
12672-29-6	Aroclor-1248	41	UG/KG	0.041	MG/KG	U	20
11097-69-1	Aroclor-1254	41	UG/KG	0.041	MG/KG	U	20
11096-82-5	Aroclor-1260	41	UG/KG	0.041	MG/KG	U	20
205-99-2	Benzo(b)fluoranthene	410	UG/KG	0.41	MG/KG	U	20
207-08-9	Benzo(k)fluoranthene	410	UG/KG	0.41	MG/KG	U	20
50-32-8	Benzo(a)pyrene	410	UG/KG	0.41	MG/KG	U	20
193-39-5	Indeno(1,2,3-cd)pyre	410	UG/KG	0.41	MG/KG	U	20
53-70-3	Dibenz(a,h)anthracer	410	UG/KG	0.41	MG/KG	U	20
191-24-2	Benzo(g,h,i)perylene	410	UG/KG	0.41	MG/KG	U	20
100-51-6	Benzyl Alcohol	1600	UG/KG	1.6	MG/KG	U	20
108-60-1	Oxybis(1-chloropropa	410	UG/KG	0.41	MG/KG	U	20
106-44-5	Methylphenol[4-]	410	UG/KG	0.41	MG/KG	U	20
621-64-7	Nitroso-di-n-propylan	410	UG/KG	0.41	MG/KG	U	20
67-72-1	Hexachloroethane	410	UG/KG	0.41	MG/KG	U	20
98-95-3	Nitrobenzene	410	UG/KG	0.41	MG/KG	U	20
78-59-1	Isophorone	410	UG/KG	0.41	MG/KG	U	20
88-75-5	Nitrophenol[2-]	410	UG/KG	0.41	MG/KG	U	20
105-67-9	Dimethylphenol[2,4-]	410	UG/KG	0.41	MG/KG	U	20
65-85-0	Benzoic Acid	4100	UG/KG	4.1	MG/KG	U	20
111-91-1	Bis(2-chloroethoxy)m	410	UG/KG	0.41	MG/KG	U	20
120-83-2	Dichlorophenol[2,4-]	410	UG/KG	0.41	MG/KG	U	20
120-82-1	Trichlorobenzene[1,2	410	UG/KG	0.41	MG/KG	U	20
91-20-3	Naphthalene	410	UG/KG	0.41	MG/KG	U	20
106-47-8	Chloroaniline[4-]	1600	UG/KG	1.6	MG/KG	U	20
87-68-3	Hexachlorobutadiene	410	UG/KG	0.41	MG/KG	U	20
59-50-7	Chloro-3-methylphen	830	UG/KG	0.83	MG/KG	U	20
91-57-6	Methylnaphthalene[2	410	UG/KG	0.41	MG/KG	U	20
77-47-4	Hexachlorocyclopent	410	UG/KG	0.41	MG/KG	U	20
88-06-2	Trichlorophenol[2,4,6	410	UG/KG	0.41	MG/KG	U	20
95-95-4	Trichlorophenol[2,4,5	2000	UG/KG	2	MG/KG	U	20
91-58-7	Chloronaphthalene[2	410	UG/KG	0.41	MG/KG	U	20
88-74-4	Nitroaniline[2-]	2000	UG/KG	2	MG/KG	U	20
131-11-3	Dimethyl Phthalate	410	UG/KG	0.41	MG/KG	U	20
208-96-8	Acenaphthylene	410	UG/KG	0.41	MG/KG	U	20
99-09-2	Nitroaniline[3-]	2000	UG/KG	2	MG/KG	U	20
83-32-9	Acenaphthene	410	UG/KG	0.41	MG/KG	U	20
51-28-5	Dinitrophenol[2,4-]	2000	UG/KG	2	MG/KG	U	20
100-02-7	Nitrophenol[4-]	2000	UG/KG	2	MG/KG	U	20
132-64-9	Dibenzofuran	410	UG/KG	0.41	MG/KG	U	20
121-14-2	Dinitrotoluene[2,4-]	410	UG/KG	0.41	MG/KG	U	20
606-20-2	Dinitrotoluene[2,6-]	410	UG/KG	0.41	MG/KG	U	20
84-66-2	Diethylphthalate	410	UG/KG	0.41	MG/KG	U	20
7005-72-3	Chlorophenyl-phenyl|	410	UG/KG	0.41	MG/KG	U	20
86-73-7	Fluorene	410	UG/KG	0.41	MG/KG	U	20

100-01-6	Nitroaniline[4-]	830	UG/KG	0.83	MG/KG	U	20
534-52-1	Dinitro-2-methylphen	2000	UG/KG	2	MG/KG	U	20
86-30-6	Nitrosodiphenylamine	410	UG/KG	0.41	MG/KG	U	20
103-33-3	Azobenzene	830	UG/KG	0.83	MG/KG	U	20
101-55-3	Bromophenyl-phenyl	410	UG/KG	0.41	MG/KG	U	20
118-74-1	Hexachlorobenzene	410	UG/KG	0.41	MG/KG	U	20
87-86-5	Pentachlorophenol	2000	UG/KG	2	MG/KG	U	20
85-01-8	Phenanthrene	410	UG/KG	0.41	MG/KG	U	20
120-12-7	Anthracene	410	UG/KG	0.41	MG/KG	U	20
84-74-2	Di-n-butylphthalate	410	UG/KG	0.41	MG/KG	U	20
206-44-0	Fluoranthene	410	UG/KG	0.41	MG/KG	U	20
129-00-0	Pyrene	410	UG/KG	0.41	MG/KG	U	20
85-68-7	Butylbenzylphthalate	410	UG/KG	0.41	MG/KG	U	20
91-94-1	Dichlorobenzidine[3,3	830	UG/KG	0.83	MG/KG	U	20
56-55-3	Benzo(a)anthracene	410	UG/KG	0.41	MG/KG	U	20
117-81-7	Bis(2-ethylhexyl)phth	410	UG/KG	0.41	MG/KG	U	20
218-01-9	Chrysene	410	UG/KG	0.41	MG/KG	U	20
117-84-0	Di-n-octylphthalate	410	UG/KG	0.41	MG/KG	U	20
62-75-9	Nitrosodimethylamine	410	UG/KG	0.41	MG/KG	U	20
62-53-3	Aniline	830	UG/KG	0.83	MG/KG	U	20
108-95-2	Phenol	410	UG/KG	0.41	MG/KG	U	20
111-44-4	Bis(2-chloroethyl)eth	410	UG/KG	0.41	MG/KG	U	20
95-57-8	Chlorophenol[2-]	410	UG/KG	0.41	MG/KG	U	20
541-73-1	Dichlorobenzene[1,3-	410	UG/KG	0.41	MG/KG	U	20
106-46-7	Dichlorobenzene[1,4-	410	UG/KG	0.41	MG/KG	U	20
95-50-1	Dichlorobenzene[1,2-	410	UG/KG	0.41	MG/KG	U	20
95-48-7	Methylphenol[2-]	410	UG/KG	0.41	MG/KG	U	20
98-06-6	Butylbenzene[tert-]	6.3	UG/KG	0.0063	MG/KG	U	20
95-63-6	Trimethylbenzene[1,2	6.3	UG/KG	0.0063	MG/KG	U	20
135-98-8	Butylbenzene[sec-]	6.3	UG/KG	0.0063	MG/KG	U	20
541-73-1	Dichlorobenzene[1,3-	6.3	UG/KG	0.0063	MG/KG	U	20
106-46-7	Dichlorobenzene[1,4-	6.3	UG/KG	0.0063	MG/KG	U	20
99-87-6	Isopropyltoluene[4-]	6.3	UG/KG	0.0063	MG/KG	U	20
95-50-1	Dichlorobenzene[1,2-	6.3	UG/KG	0.0063	MG/KG	U	20
104-51-8	Butylbenzene[n-]	6.3	UG/KG	0.0063	MG/KG	U	20
96-12-8	Dibromo-3-chloropro	13	UG/KG	0.013	MG/KG	U	20
76-13-1	Trichloro-1,2,2-trifluo	6.3	UG/KG	0.0063	MG/KG	U	20
75-71-8	Dichlorodifluorometh	13	UG/KG	0.013	MG/KG	U	20
74-87-3	Chloromethane	13	UG/KG	0.013	MG/KG	U	20
75-01-4	Vinyl Chloride	13	UG/KG	0.013	MG/KG	U	20
74-83-9	Bromomethane	13	UG/KG	0.013	MG/KG	U	20
75-00-3	Chloroethane	13	UG/KG	0.013	MG/KG	U	20
75-69-4	Trichlorofluorometha	6.3	UG/KG	0.0063	MG/KG	U	20
75-35-4	Dichloroethene[1,1-]	6.3	UG/KG	0.0063	MG/KG	U	20
74-88-4	Iodomethane	6.3	UG/KG	0.0063	MG/KG	U	20
75-15-0	Carbon Disulfide	6.3	UG/KG	0.0063	MG/KG	U	20
67-64-1	Acetone	25	UG/KG	0.025	MG/KG	U	20
75-09-2	Methylene Chloride	6.3	UG/KG	0.0063	MG/KG	U	20
156-60-5	Dichloroethene[trans-	13	UG/KG	0.013	MG/KG	U	20

75-34-3	Dichloroethane[1,1-]	6.3	UG/KG	0.0063	MG/KG	U	20
594-20-7	Dichloropropane[2,2-	6.3	UG/KG	0.0063	MG/KG	U	20
156-59-2	Dichloroethene[cis-1,	13	UG/KG	0.013	MG/KG	U	20
78-93-3	Butanone[2-]	25	UG/KG	0.025	MG/KG	U	20
74-97-5	Bromochloromethane	6.3	UG/KG	0.0063	MG/KG	U	20
67-66-3	Chloroform	6.3	UG/KG	0.0063	MG/KG	U	20
71-55-6	Trichloroethane[1,1,1	6.3	UG/KG	0.0063	MG/KG	U	20
56-23-5	Carbon Tetrachloride	6.3	UG/KG	0.0063	MG/KG	U	20
563-58-6	Dichloropropene[1,1-	6.3	UG/KG	0.0063	MG/KG	U	20
71-43-2	Benzene	6.3	UG/KG	0.0063	MG/KG	U	20
107-06-2	Dichloroethane[1,2-]	6.3	UG/KG	0.0063	MG/KG	U	20
79-01-6	Trichloroethene	6.3	UG/KG	0.0063	MG/KG	U	20
78-87-5	Dichloropropane[1,2-	6.3	UG/KG	0.0063	MG/KG	U	20
74-95-3	Dibromomethane	6.3	UG/KG	0.0063	MG/KG	U	20
75-27-4	Bromodichlorometha	6.3	UG/KG	0.0063	MG/KG	U	20
10061-02-6	Dichloropropene[tran	6.3	UG/KG	0.0063	MG/KG	U	20
108-10-1	Methyl-2-pentanone[	25	UG/KG	0.025	MG/KG	U	20
108-88-3	Toluene	6.3	UG/KG	0.0063	MG/KG	U	20
10061-01-5	Dichloropropene[cis-	6.3	UG/KG	0.0063	MG/KG	U	20
79-00-5	Trichloroethane[1,1,2	6.3	UG/KG	0.0063	MG/KG	U	20
127-18-4	Tetrachloroethene	6.3	UG/KG	0.0063	MG/KG	U	20
142-28-9	Dichloropropane[1,3-	6.3	UG/KG	0.0063	MG/KG	U	20
124-48-1	Chlorodibromometha	6.3	UG/KG	0.0063	MG/KG	U	20
591-78-6	Hexanone[2-]	25	UG/KG	0.025	MG/KG	U	20
106-93-4	Dibromoethane[1,2-]	6.3	UG/KG	0.0063	MG/KG	U	20
108-90-7	Chlorobenzene	6.3	UG/KG	0.0063	MG/KG	U	20
630-20-6	Tetrachloroethane[1,	6.3	UG/KG	0.0063	MG/KG	U	20
100-41-4	Ethylbenzene	6.3	UG/KG	0.0063	MG/KG	U	20
1330-20-7	Xylene (Total)	6.3	UG/KG	0.0063	MG/KG	U	20
100-42-5	Styrene	6.3	UG/KG	0.0063	MG/KG	U	20
75-25-2	Bromoform	6.3	UG/KG	0.0063	MG/KG	U	20
98-82-8	Isopropylbenzene	6.3	UG/KG	0.0063	MG/KG	U	20
108-86-1	Bromobenzene	6.3	UG/KG	0.0063	MG/KG	U	20
96-18-4	Trichloropropane[1,2	6.3	UG/KG	0.0063	MG/KG	U	20
79-34-5	Tetrachloroethane[1,	6.3	UG/KG	0.0063	MG/KG	U	20
103-65-1	Propylbenzene[1-]	6.3	UG/KG	0.0063	MG/KG	U	20
95-49-8	Chlorotoluene[2-]	6.3	UG/KG	0.0063	MG/KG	U	20
106-43-4	Chlorotoluene[4-]	6.3	UG/KG	0.0063	MG/KG	U	20
108-67-8	Trimethylbenzene[1,3	6.3	UG/KG	0.0063	MG/KG	U	20
72-43-5	Methoxychlor[4,4'-]	21	UG/KG	0.021	MG/KG	U	21
53494-70-5	Endrin Ketone	4.2	UG/KG	0.0042	MG/KG	U	21
7421-93-4	Endrin Aldehyde	0.42	UG/KG	0.00042	MG/KG	U	21
5103-71-9	Chlordane[alpha-]	2.1	UG/KG	0.0021	MG/KG	U	21
5103-74-2	Chlordane[gamma-]	2.1	UG/KG	0.0021	MG/KG	U	21
8001-35-2	Toxaphene (Technica	210	UG/KG	0.21	MG/KG	U	21
12674-11-2	Aroclor-1016	42	UG/KG	0.042	MG/KG	U	21
11104-28-2	Aroclor-1221	84	UG/KG	0.084	MG/KG	U	21
11141-16-5	Aroclor-1232	42	UG/KG	0.042	MG/KG	U	21
53469-21-9	Aroclor-1242	42	UG/KG	0.042	MG/KG	U	21

12672-29-6	Aroclor-1248	42	UG/KG	0.042	MG/KG	U	21
11097-69-1	Aroclor-1254	42	UG/KG	0.042	MG/KG	U	21
11096-82-5	Aroclor-1260	42	UG/KG	0.042	MG/KG	U	21
319-84-6	BHC[alpha-]	2.1	UG/KG	0.0021	MG/KG	U	21
319-85-7	BHC[beta-]	2.1	UG/KG	0.0021	MG/KG	U	21
319-86-8	BHC[delta-]	2.1	UG/KG	0.0021	MG/KG	U	21
58-89-9	BHC[gamma-]	2.1	UG/KG	0.0021	MG/KG	U	21
76-44-8	Heptachlor	2.1	UG/KG	0.0021	MG/KG	U	21
309-00-2	Aldrin	2.1	UG/KG	0.0021	MG/KG	U	21
1024-57-3	Heptachlor Epoxide	2.1	UG/KG	0.0021	MG/KG	U	21
959-98-8	Endosulfan I	2.1	UG/KG	0.0021	MG/KG	U	21
60-57-1	Dieldrin	4.2	UG/KG	0.0042	MG/KG	U	21
72-55-9	DDE[4,4'-]	4.2	UG/KG	0.0042	MG/KG	U	21
72-20-8	Endrin	4.2	UG/KG	0.0042	MG/KG	U	21
33213-65-9	Endosulfan II	4.2	UG/KG	0.0042	MG/KG	U	21
72-54-8	DDD[4,4'-]	4.2	UG/KG	0.0042	MG/KG	U	21
1031-07-8	Endosulfan Sulfate	4.2	UG/KG	0.0042	MG/KG	U	21
50-29-3	DDT[4,4'-]	4.2	UG/KG	0.0042	MG/KG	U	21
606-20-2	Dinitrotoluene[2,6-]	420	UG/KG	0.42	MG/KG	U	21
84-66-2	Diethylphthalate	420	UG/KG	0.42	MG/KG	U	21
7005-72-3	Chlorophenyl-phenyl|	420	UG/KG	0.42	MG/KG	U	21
86-73-7	Fluorene	420	UG/KG	0.42	MG/KG	U	21
100-01-6	Nitroaniline[4-]	840	UG/KG	0.84	MG/KG	U	21
534-52-1	Dinitro-2-methylphen	2000	UG/KG	2	MG/KG	U	21
86-30-6	Nitrosodiphenylamine	420	UG/KG	0.42	MG/KG	U	21
103-33-3	Azobenzene	840	UG/KG	0.84	MG/KG	U	21
101-55-3	Bromophenyl-phenyl	420	UG/KG	0.42	MG/KG	U	21
118-74-1	Hexachlorobenzene	420	UG/KG	0.42	MG/KG	U	21
87-86-5	Pentachlorophenol	2000	UG/KG	2	MG/KG	U	21
85-01-8	Phenanthrene	420	UG/KG	0.42	MG/KG	U	21
120-12-7	Anthracene	420	UG/KG	0.42	MG/KG	U	21
84-74-2	Di-n-butylphthalate	420	UG/KG	0.42	MG/KG	U	21
206-44-0	Fluoranthene	420	UG/KG	0.42	MG/KG	U	21
129-00-0	Pyrene	420	UG/KG	0.42	MG/KG	U	21
85-68-7	Butylbenzylphthalate	420	UG/KG	0.42	MG/KG	U	21
91-94-1	Dichlorobenzidine[3,3	840	UG/KG	0.84	MG/KG	U	21
56-55-3	Benzo(a)anthracene	420	UG/KG	0.42	MG/KG	U	21
117-81-7	Bis(2-ethylhexyl)phth	420	UG/KG	0.42	MG/KG	U	21
218-01-9	Chrysene	420	UG/KG	0.42	MG/KG	U	21
117-84-0	Di-n-octylphthalate	420	UG/KG	0.42	MG/KG	U	21
205-99-2	Benzo(b)fluoranthene	420	UG/KG	0.42	MG/KG	U	21
207-08-9	Benzo(k)fluoranthene	420	UG/KG	0.42	MG/KG	U	21
50-32-8	Benzo(a)pyrene	420	UG/KG	0.42	MG/KG	U	21
193-39-5	Indeno(1,2,3-cd)pyre	420	UG/KG	0.42	MG/KG	U	21
53-70-3	Dibenz(a,h)anthracer	420	UG/KG	0.42	MG/KG	U	21
191-24-2	Benzo(g,h,i)perylene	420	UG/KG	0.42	MG/KG	U	21
100-51-6	Benzyl Alcohol	1600	UG/KG	1.6	MG/KG	U	21
108-60-1	Oxybis(1-chloropropa	420	UG/KG	0.42	MG/KG	U	21
62-75-9	Nitrosodimethylamine	420	UG/KG	0.42	MG/KG	U	21

62-53-3	Aniline	840	UG/KG	0.84	MG/KG	U	21
108-95-2	Phenol	420	UG/KG	0.42	MG/KG	U	21
111-44-4	Bis(2-chloroethyl)eth	420	UG/KG	0.42	MG/KG	U	21
95-57-8	Chlorophenol[2-]	420	UG/KG	0.42	MG/KG	U	21
541-73-1	Dichlorobenzene[1,3	420	UG/KG	0.42	MG/KG	U	21
106-46-7	Dichlorobenzene[1,4	420	UG/KG	0.42	MG/KG	U	21
95-50-1	Dichlorobenzene[1,2	420	UG/KG	0.42	MG/KG	U	21
95-48-7	Methylphenol[2-]	420	UG/KG	0.42	MG/KG	U	21
106-44-5	Methylphenol[4-]	420	UG/KG	0.42	MG/KG	U	21
621-64-7	Nitroso-di-n-propylan	420	UG/KG	0.42	MG/KG	U	21
67-72-1	Hexachloroethane	420	UG/KG	0.42	MG/KG	U	21
98-95-3	Nitrobenzene	420	UG/KG	0.42	MG/KG	U	21
78-59-1	Isophorone	420	UG/KG	0.42	MG/KG	U	21
88-75-5	Nitrophenol[2-]	420	UG/KG	0.42	MG/KG	U	21
105-67-9	Dimethylphenol[2,4-]	420	UG/KG	0.42	MG/KG	U	21
65-85-0	Benzoic Acid	4200	UG/KG	4.2	MG/KG	U	21
111-91-1	Bis(2-chloroethoxy)m	420	UG/KG	0.42	MG/KG	U	21
120-83-2	Dichlorophenol[2,4-]	420	UG/KG	0.42	MG/KG	U	21
120-82-1	Trichlorobenzene[1,2	420	UG/KG	0.42	MG/KG	U	21
91-20-3	Naphthalene	420	UG/KG	0.42	MG/KG	U	21
106-47-8	Chloroaniline[4-]	1600	UG/KG	1.6	MG/KG	U	21
87-68-3	Hexachlorobutadiene	420	UG/KG	0.42	MG/KG	U	21
59-50-7	Chloro-3-methylphen	840	UG/KG	0.84	MG/KG	U	21
91-57-6	Methylnaphthalene[2	420	UG/KG	0.42	MG/KG	U	21
77-47-4	Hexachlorocyclopent	420	UG/KG	0.42	MG/KG	U	21
88-06-2	Trichlorophenol[2,4,6	420	UG/KG	0.42	MG/KG	U	21
95-95-4	Trichlorophenol[2,4,5	2000	UG/KG	2	MG/KG	U	21
91-58-7	Chloronaphthalene[2	420	UG/KG	0.42	MG/KG	U	21
88-74-4	Nitroaniline[2-]	2000	UG/KG	2	MG/KG	U	21
131-11-3	Dimethyl Phthalate	420	UG/KG	0.42	MG/KG	U	21
208-96-8	Acenaphthylene	420	UG/KG	0.42	MG/KG	U	21
99-09-2	Nitroaniline[3-]	2000	UG/KG	2	MG/KG	U	21
83-32-9	Acenaphthene	420	UG/KG	0.42	MG/KG	U	21
51-28-5	Dinitrophenol[2,4-]	2000	UG/KG	2	MG/KG	U	21
100-02-7	Nitrophenol[4-]	2000	UG/KG	2	MG/KG	U	21
132-64-9	Dibenzofuran	420	UG/KG	0.42	MG/KG	U	21
121-14-2	Dinitrotoluene[2,4-]	420	UG/KG	0.42	MG/KG	U	21
630-20-6	Tetrachloroethane[1,	6.3	UG/KG	0.0063	MG/KG	U	21
100-41-4	Ethylbenzene	6.3	UG/KG	0.0063	MG/KG	U	21
1330-20-7	Xylene (Total)	6.3	UG/KG	0.0063	MG/KG	U	21
100-42-5	Styrene	6.3	UG/KG	0.0063	MG/KG	U	21
75-25-2	Bromoform	6.3	UG/KG	0.0063	MG/KG	U	21
98-82-8	Isopropylbenzene	6.3	UG/KG	0.0063	MG/KG	U	21
108-86-1	Bromobenzene	6.3	UG/KG	0.0063	MG/KG	U	21
96-18-4	Trichloropropane[1,2	6.3	UG/KG	0.0063	MG/KG	U	21
79-34-5	Tetrachloroethane[1,	6.3	UG/KG	0.0063	MG/KG	U	21
103-65-1	Propylbenzene[1-]	6.3	UG/KG	0.0063	MG/KG	U	21
95-49-8	Chlorotoluene[2-]	6.3	UG/KG	0.0063	MG/KG	U	21
106-43-4	Chlorotoluene[4-]	6.3	UG/KG	0.0063	MG/KG	U	21

108-67-8	Trimethylbenzene[1,3	6.3	UG/KG	0.0063	MG/KG	U	21
98-06-6	Butylbenzene[tert-]	6.3	UG/KG	0.0063	MG/KG	U	21
95-63-6	Trimethylbenzene[1,2	6.3	UG/KG	0.0063	MG/KG	U	21
135-98-8	Butylbenzene[sec-]	6.3	UG/KG	0.0063	MG/KG	U	21
541-73-1	Dichlorobenzene[1,3-	6.3	UG/KG	0.0063	MG/KG	U	21
106-46-7	Dichlorobenzene[1,4-	6.3	UG/KG	0.0063	MG/KG	U	21
99-87-6	Isopropyltoluene[4-]	6.3	UG/KG	0.0063	MG/KG	U	21
95-50-1	Dichlorobenzene[1,2-	6.3	UG/KG	0.0063	MG/KG	U	21
104-51-8	Butylbenzene[n-]	6.3	UG/KG	0.0063	MG/KG	U	21
96-12-8	Dibromo-3-chloropro	13	UG/KG	0.013	MG/KG	U	21
76-13-1	Trichloro-1,2,2-trifluo	6.3	UG/KG	0.0063	MG/KG	U	21
75-71-8	Dichlorodifluorometha	13	UG/KG	0.013	MG/KG	U	21
74-87-3	Chloromethane	13	UG/KG	0.013	MG/KG	U	21
75-01-4	Vinyl Chloride	13	UG/KG	0.013	MG/KG	U	21
74-83-9	Bromomethane	13	UG/KG	0.013	MG/KG	U	21
75-00-3	Chloroethane	13	UG/KG	0.013	MG/KG	U	21
75-69-4	Trichlorofluorometha	6.3	UG/KG	0.0063	MG/KG	U	21
75-35-4	Dichloroethene[1,1-]	6.3	UG/KG	0.0063	MG/KG	U	21
74-88-4	Iodomethane	6.3	UG/KG	0.0063	MG/KG	U	21
75-15-0	Carbon Disulfide	6.3	UG/KG	0.0063	MG/KG	U	21
67-64-1	Acetone	25	UG/KG	0.025	MG/KG	U	21
75-09-2	Methylene Chloride	6.3	UG/KG	0.0063	MG/KG	U	21
156-60-5	Dichloroethene[trans-	13	UG/KG	0.013	MG/KG	U	21
75-34-3	Dichloroethane[1,1-]	6.3	UG/KG	0.0063	MG/KG	U	21
594-20-7	Dichloropropane[2,2-	6.3	UG/KG	0.0063	MG/KG	U	21
156-59-2	Dichloroethene[cis-1,	13	UG/KG	0.013	MG/KG	U	21
78-93-3	Butanone[2-]	25	UG/KG	0.025	MG/KG	U	21
74-97-5	Bromochloromethane	6.3	UG/KG	0.0063	MG/KG	U	21
67-66-3	Chloroform	6.3	UG/KG	0.0063	MG/KG	U	21
71-55-6	Trichloroethane[1,1,1	6.3	UG/KG	0.0063	MG/KG	U	21
56-23-5	Carbon Tetrachloride	6.3	UG/KG	0.0063	MG/KG	U	21
563-58-6	Dichloropropene[1,1-	6.3	UG/KG	0.0063	MG/KG	U	21
71-43-2	Benzene	6.3	UG/KG	0.0063	MG/KG	U	21
107-06-2	Dichloroethane[1,2-]	6.3	UG/KG	0.0063	MG/KG	U	21
79-01-6	Trichloroethene	6.3	UG/KG	0.0063	MG/KG	U	21
78-87-5	Dichloropropane[1,2-	6.3	UG/KG	0.0063	MG/KG	U	21
74-95-3	Dibromomethane	6.3	UG/KG	0.0063	MG/KG	U	21
75-27-4	Bromodichlorometha	6.3	UG/KG	0.0063	MG/KG	U	21
10061-02-6	Dichloropropene[tran	6.3	UG/KG	0.0063	MG/KG	U	21
108-10-1	Methyl-2-pentanone[4	25	UG/KG	0.025	MG/KG	U	21
108-88-3	Toluene	6.3	UG/KG	0.0063	MG/KG	U	21
10061-01-5	Dichloropropene[cis-1	6.3	UG/KG	0.0063	MG/KG	U	21
79-00-5	Trichloroethane[1,1,2	6.3	UG/KG	0.0063	MG/KG	U	21
127-18-4	Tetrachloroethene	6.3	UG/KG	0.0063	MG/KG	U	21
142-28-9	Dichloropropane[1,3-	6.3	UG/KG	0.0063	MG/KG	U	21
124-48-1	Chlorodibromometha	6.3	UG/KG	0.0063	MG/KG	U	21
591-78-6	Hexanone[2-]	25	UG/KG	0.025	MG/KG	U	21
106-93-4	Dibromoethane[1,2-]	6.3	UG/KG	0.0063	MG/KG	U	21
108-90-7	Chlorobenzene	6.3	UG/KG	0.0063	MG/KG	U	21

AL	Aluminum	15000	MG/KG	15000	MG/KG
AS	Arsenic	3.2	MG/KG	3.2	MG/KG
BA	Barium	74	MG/KG	74	MG/KG
BE	Beryllium	0.85	MG/KG	0.85	MG/KG
CA	Calcium	1700	MG/KG	1700	MG/KG
CR	Chromium, Total	34	MG/KG	34	MG/KG
CO	Cobalt	2.4	MG/KG	2.4	MG/KG
CU	Copper	12	MG/KG	12	MG/KG
FE	Iron	10000	MG/KG	10000	MG/KG
PB	Lead	16	MG/KG	16	MG/KG
MG	Magnesium	1800	MG/KG	1800	MG/KG
MN	Manganese	160	MG/KG	160	MG/KG
NI	Nickel	5.8	MG/KG	5.8	MG/KG
K	Potassium	1800	MG/KG	1800	MG/KG
NA	Sodium	270	MG/KG	270	MG/KG
V	Vanadium	13	MG/KG	13	MG/KG
ZN	Zinc	42	MG/KG	42	MG/KG
HG	Mercury	3.4	MG/KG	3.4	MG/KG
ZN	Zinc	32	MG/KG	32	MG/KG
AL	Aluminum	12000	MG/KG	12000	MG/KG
AS	Arsenic	3.1	MG/KG	3.1	MG/KG
BA	Barium	71	MG/KG	71	MG/KG
BE	Beryllium	0.77	MG/KG	0.77	MG/KG
CA	Calcium	1500	MG/KG	1500	MG/KG
CR	Chromium, Total	24	MG/KG	24	MG/KG
CO	Cobalt	3.4	MG/KG	3.4	MG/KG
CU	Copper	8.8	MG/KG	8.8	MG/KG
FE	Iron	8900	MG/KG	8900	MG/KG
PB	Lead	14	MG/KG	14	MG/KG
MG	Magnesium	1400	MG/KG	1400	MG/KG
MN	Manganese	250	MG/KG	250	MG/KG
NI	Nickel	5.1	MG/KG	5.1	MG/KG
K	Potassium	1600	MG/KG	1600	MG/KG
NA	Sodium	280	MG/KG	280	MG/KG
V	Vanadium	12	MG/KG	12	MG/KG
HG	Mercury	3.1	MG/KG	3.1	MG/KG
AL	Aluminum	10000	MG/KG	10000	MG/KG
AS	Arsenic	4.5	MG/KG	4.5	MG/KG
BA	Barium	72	MG/KG	72	MG/KG
BE	Beryllium	0.75	MG/KG	0.75	MG/KG
CA	Calcium	1700	MG/KG	1700	MG/KG
CR	Chromium, Total	7	MG/KG	7	MG/KG
CO	Cobalt	2.6	MG/KG	2.6	MG/KG
CU	Copper	4.5	MG/KG	4.5	MG/KG
FE	Iron	12000	MG/KG	12000	MG/KG
PB	Lead	7.4	MG/KG	7.4	MG/KG
MG	Magnesium	1900	MG/KG	1900	MG/KG
MN	Manganese	270	MG/KG	270	MG/KG
NI	Nickel	5.8	MG/KG	5.8	MG/KG

K	Potassium	1600		MG/KG	1600		MG/KG	
NA	Sodium	290		MG/KG	290		MG/KG	
V	Vanadium	13		MG/KG	13		MG/KG	
ZN	Zinc	38		MG/KG	38		MG/KG	
AL	Aluminum	17000		MG/KG	17000		MG/KG	
BA	Barium	57		MG/KG	57		MG/KG	
BE	Beryllium	0.92		MG/KG	0.92		MG/KG	
CA	Calcium	1300		MG/KG	1300		MG/KG	
CR	Chromium, Total	5.7		MG/KG	5.7		MG/KG	
CO	Cobalt	1.6		MG/KG	1.6		MG/KG	
CU	Copper	5		MG/KG	5		MG/KG	
FE	Iron	6800		MG/KG	6800		MG/KG	
PB	Lead	4.2		MG/KG	4.2		MG/KG	
MG	Magnesium	1300		MG/KG	1300		MG/KG	
MN	Manganese	130		MG/KG	130		MG/KG	
NI	Nickel	4.9		MG/KG	4.9		MG/KG	
K	Potassium	1400		MG/KG	1400		MG/KG	
NA	Sodium	290		MG/KG	290		MG/KG	
V	Vanadium	9.3		MG/KG	9.3		MG/KG	
ZN	Zinc	27		MG/KG	27		MG/KG	
HG	Mercury	0.18		MG/KG	0.18		MG/KG	
CN(-1)	Cyanide, Total	1.6		MG/KG	1.6		MG/KG	
CD	Cadmium	0.68		MG/KG	0.68		MG/KG	U
SE	Selenium	0.68		MG/KG	0.68		MG/KG	U
AG	Silver	2.7		MG/KG	2.7		MG/KG	U
TL	Thallium	0.34		MG/KG	0.34		MG/KG	U
CN(-1)	Cyanide, Total	0.68		MG/KG	0.68		MG/KG	U
CD	Cadmium	0.64		MG/KG	0.64		MG/KG	U
SE	Selenium	0.64		MG/KG	0.64		MG/KG	U
AG	Silver	2.6		MG/KG	2.6		MG/KG	U
TL	Thallium	0.32		MG/KG	0.32		MG/KG	U
CN(-1)	Cyanide, Total	0.64		MG/KG	0.64		MG/KG	U
CD	Cadmium	0.63		MG/KG	0.63		MG/KG	U
SE	Selenium	0.63		MG/KG	0.63		MG/KG	U
AG	Silver	2.5		MG/KG	2.5		MG/KG	U
TL	Thallium	0.31		MG/KG	0.31		MG/KG	U
HG	Mercury	0.13		MG/KG	0.13		MG/KG	U
CN(-1)	Cyanide, Total	0.63		MG/KG	0.63		MG/KG	U
AS	Arsenic	0.63		MG/KG	0.63		MG/KG	U
CD	Cadmium	0.63		MG/KG	0.63		MG/KG	U
SE	Selenium	0.63		MG/KG	0.63		MG/KG	U
AG	Silver	2.5		MG/KG	2.5		MG/KG	U
TL	Thallium	0.32		MG/KG	0.32		MG/KG	U
SB	Antimony	14		MG/KG	14		MG/KG	U
SB	Antimony	13		MG/KG	13		MG/KG	U
SB	Antimony	13		MG/KG	13		MG/KG	U
SB	Antimony	13		MG/KG	13		MG/KG	U
PU-238	Plutonium-238	0.165	0.022	PCI/G	0.165	0.022	PCI/G	
PU-239	Plutonium-239	12.85	0.77	PCI/G	12.85	0.77	PCI/G	

U-234	Uranium-234	1.54	0.11	PCI/G				
U-238	Uranium-238	1.388	0.099	PCI/G				
TL-208	Thallium-208	0.41	0.095	PCI/G	0.41	0.095	PCI/G	
U-235	Uranium-235	0.15	0.05	PCI/G	0.15	0.05	PCI/G	
AC-228	Actinium-228	1.2	0.27	PCI/G	1.2	0.27	PCI/G	
AM-241	Americium-241	3.5	0.6	PCI/G	3.5	0.6	PCI/G	
BI-214	Bismuth-214	1.08	0.195	PCI/G	1.08	0.195	PCI/G	
CS-137	Cesium-137	3.27	0.325	PCI/G	3.27	0.325	PCI/G	
K-40	Potassium-40	30.6	3.25	PCI/G	30.6	3.25	PCI/G	
PB-212	Lead-212	1.86	0.215	PCI/G	1.86	0.215	PCI/G	
PB-214	Lead-214	1.23	0.18	PCI/G	1.23	0.18	PCI/G	
PU-238	Plutonium-238	0.206	0.024	PCI/G	0.206	0.024	PCI/G	
PU-239	Plutonium-239	14.68	0.87	PCI/G	14.68	0.87	PCI/G	
U-234	Uranium-234	1.47	0.1	PCI/G				
U-238	Uranium-238	1.289	0.093	PCI/G				
AM-241	Americium-241	3.6	0.7	PCI/G	3.6	0.7	PCI/G	
TL-208	Thallium-208	0.57	0.115	PCI/G	0.57	0.115	PCI/G	
U-235	Uranium-235	0.1	0.065	PCI/G	0.1	0.065	PCI/G	U
AC-228	Actinium-228	1.74	0.29	PCI/G	1.74	0.29	PCI/G	
CO-57	Cobalt-57	0.068	0.029	PCI/G	0.068	0.029	PCI/G	TI
CO-60	Cobalt-60	0.12	0.055	PCI/G	0.12	0.055	PCI/G	TI
CS-137	Cesium-137	3.01	0.315	PCI/G	3.01	0.315	PCI/G	
K-40	Potassium-40	29	3.25	PCI/G	29	3.25	PCI/G	
PB-212	Lead-212	1.4	0.215	PCI/G	1.4	0.215	PCI/G	
PB-214	Lead-214	1.02	0.215	PCI/G	1.02	0.215	PCI/G	
BI-214	Bismuth-214	0.8	0.215	PCI/G	0.8	0.215	PCI/G	
RA-226	Radium-226	3.2	1.1	PCI/G	3.2	1.1	PCI/G	SI
BI-211	Bismuth-211	1.32	0.45	PCI/G	1.32	0.45	PCI/G	SI
RA-224	Radium-224	3.3	1.3	PCI/G	3.3	1.3	PCI/G	SI
RA-226	Radium-226	2.4	1.15	PCI/G	2.4	1.15	PCI/G	SI
RA-226	Radium-226	6.6	1.6	PCI/G	6.6	1.6	PCI/G	SI
RA-224	Radium-224	0.77	0.065	PCI/G	0.77	0.065	PCI/G	SQ
RA-224	Radium-224	1.82	0.15	PCI/G	1.82	0.15	PCI/G	SQ
CD-109	Cadmium-109	3.8	1.1	PCI/G	3.8	1.1	PCI/G	TI
CD-109	Cadmium-109	3.8	1.2	PCI/G	3.8	1.2	PCI/G	TI
CD-109	Cadmium-109	3.1	1.35	PCI/G	3.1	1.35	PCI/G	TI
EU-152	Europium-152	0.18	0.085	PCI/G	0.18	0.085	PCI/G	TI
CD-109	Cadmium-109	2.4	1.1	PCI/G	2.4	1.1	PCI/G	TI
PU-239	Plutonium-239	1.015	0.077	PCI/G	1.015	0.077	PCI/G	
U-234	Uranium-234	0.79	0.064	PCI/G				
U-238	Uranium-238	0.846	0.067	PCI/G				
TL-208	Thallium-208	0.44	0.1	PCI/G	0.44	0.1	PCI/G	
ZN-65	Zinc-65	0.09	0.1	PCI/G	0.09	0.1	PCI/G	U
AC-228	Actinium-228	1.08	0.275	PCI/G	1.08	0.275	PCI/G	
BI-214	Bismuth-214	0.67	0.165	PCI/G	0.67	0.165	PCI/G	
K-40	Potassium-40	31.9	3.35	PCI/G	31.9	3.35	PCI/G	
NP-237	Neptunium-237	0.91	0.4	PCI/G	0.91	0.4	PCI/G	
PB-212	Lead-212	1.52	0.185	PCI/G	1.52	0.185	PCI/G	
PB-214	Lead-214	0.68	0.14	PCI/G	0.68	0.14	PCI/G	

PA-231	Protactinium-231	3.7	1.35	PCI/G	3.7	1.35	PCI/G	TI	
H-3	Tritium	0	0.02	PCI/G	0	0.02	PCI/G		20
SN-113	Tin-113	0.02	0.055	PCI/G	0.02	0.055	PCI/G	U	
SR-85	Strontium-85	-0.072	0.0465	PCI/G	-0.072	0.0465	PCI/G	U	
TH-227	Thorium-227	-0.07	0.215	PCI/G	-0.07	0.215	PCI/G	U	
Y-88	Yttrium-88	0.031	0.0495	PCI/G	0.031	0.0495	PCI/G	U	
ZN-65	Zinc-65	-0.02	0.115	PCI/G	-0.02	0.115	PCI/G	U	
ANN_RAD	Annihilation Radiatior	-0.03	0.06	PCI/G	-0.03	0.06	PCI/G	U	
BA-140	Barium-140	-0.25	0.175	PCI/G	-0.25	0.175	PCI/G	U	
BI-211	Bismuth-211	0	0	PCI/G	0	0	PCI/G	SQ	
BI-212	Bismuth-212	-2.4	1.55	PCI/G	-2.4	1.55	PCI/G	U	
CE-139	Cerium-139	0.002	0.03	PCI/G	0.002	0.03	PCI/G	U	
CE-144	Cerium-144	0.13	0.19	PCI/G	0.13	0.19	PCI/G	U	
CO-57	Cobalt-57	0.022	0.022	PCI/G	0.022	0.022	PCI/G	U	
CO-60	Cobalt-60	0	0.05	PCI/G	0	0.05	PCI/G	U	
CS-134	Cesium-134	0.005	0.0355	PCI/G	0.005	0.0355	PCI/G	U	
EU-152	Europium-152	0.02	0.1	PCI/G	0.02	0.1	PCI/G	U	
HG-203	Mercury-203	-0.005	0.0375	PCI/G	-0.005	0.0375	PCI/G	U	
LA-140	Lanthanum-140	-1.2	0.7	PCI/G	-1.2	0.7	PCI/G	U	
MN-54	Manganese-54	-0.009	0.0385	PCI/G	-0.009	0.0385	PCI/G	U	
NA-22	Sodium-22	0.03	0.055	PCI/G	0.03	0.055	PCI/G	U	
NP-237	Neptunium-237	-0.6	0.295	PCI/G	-0.6	0.295	PCI/G	U	
PA-234M	Protactinium-234M	0	7	PCI/G	0	7	PCI/G	U	
PB-211	Lead-211	-0.1	1.05	PCI/G	-0.1	1.05	PCI/G	U	
RA-223	Radium-223	-0.5	0.7	PCI/G	-0.5	0.7	PCI/G	U	
RN-219	Radon-219	-0.5	0.5	PCI/G	-0.5	0.5	PCI/G	U	
RU-106	Ruthenium-106	0.42	0.35	PCI/G	0.42	0.35	PCI/G	U	
SE-75	Selenium-75	-0.009	0.0365	PCI/G	-0.009	0.0365	PCI/G	U	
H-3	Tritium	-0.01	0.025	PCI/G	-0.01	0.025	PCI/G		24
U-235	Uranium-235	0.089	0.015	PCI/G				LT	
ANN_RAD	Annihilation Radiatior	-0.15	0.065	PCI/G	-0.15	0.065	PCI/G	U	
BI-212	Bismuth-212	-0.6	1.65	PCI/G	-0.6	1.65	PCI/G	U	
TH-227	Thorium-227	0.1	0.265	PCI/G	0.1	0.265	PCI/G	U	
TH-234	Thorium-234	-1.1	1.45	PCI/G	-1.1	1.45	PCI/G	U	
Y-88	Yttrium-88	-0.07	0.06	PCI/G	-0.07	0.06	PCI/G	U	
ZN-65	Zinc-65	0.03	0.115	PCI/G	0.03	0.115	PCI/G	U	
CE-139	Cerium-139	0.001	0.0295	PCI/G	0.001	0.0295	PCI/G	U	
CE-144	Cerium-144	-0.05	0.205	PCI/G	-0.05	0.205	PCI/G	U	
CS-134	Cesium-134	0.02	0.05	PCI/G	0.02	0.05	PCI/G	U	
EU-152	Europium-152	0.03	0.13	PCI/G	0.03	0.13	PCI/G	U	
HG-203	Mercury-203	0.02	0.055	PCI/G	0.02	0.055	PCI/G	U	
LA-140	Lanthanum-140	-0.5	0.7	PCI/G	-0.5	0.7	PCI/G	U	
MN-54	Manganese-54	-0.04	0.055	PCI/G	-0.04	0.055	PCI/G	U	
NA-22	Sodium-22	-0.1	0.06	PCI/G	-0.1	0.06	PCI/G	U	
NP-237	Neptunium-237	-0.73	0.345	PCI/G	-0.73	0.345	PCI/G	U	
PA-233	Protactinium-233	0.01	0.08	PCI/G	0.01	0.08	PCI/G	U	
PA-234M	Protactinium-234M	7	7.5	PCI/G	7	7.5	PCI/G	U	
PB-211	Lead-211	-0.4	1.15	PCI/G	-0.4	1.15	PCI/G	U	
RA-223	Radium-223	0.1	0.85	PCI/G	0.1	0.85	PCI/G	U	

RA-224	Radium-224	-6.9	1.4	PCI/G	-6.9	1.4	PCI/G	U	
RN-219	Radon-219	-0.9	0.55	PCI/G	-0.9	0.55	PCI/G	U	
RU-106	Ruthenium-106	0.41	0.415	PCI/G	0.41	0.415	PCI/G	U	
SR-85	Strontium-85	-0.01	0.05	PCI/G	-0.01	0.05	PCI/G	U	
PU-238	Plutonium-238	0.0163	0.0069	PCI/G	0.0163	0.0069	PCI/G	U	
TH-234	Thorium-234	0.7	1.05	PCI/G	0.7	1.05	PCI/G	U	
U-235	Uranium-235	0.097	0.0475	PCI/G	0.097	0.0475	PCI/G		
Y-88	Yttrium-88	-0.021	0.046	PCI/G	-0.021	0.046	PCI/G	U	
AM-241	Americium-241	0.07	0.165	PCI/G	0.07	0.165	PCI/G	U	
ANN_RAD	Annihilation Radiatio	-0.03	0.055	PCI/G	-0.03	0.055	PCI/G	U	
BA-140	Barium-140	0.14	0.15	PCI/G	0.14	0.15	PCI/G	U	
BI-212	Bismuth-212	-0.8	1.9	PCI/G	-0.8	1.9	PCI/G	U	
CE-139	Cerium-139	-0.001	0.023	PCI/G	-0.001	0.023	PCI/G	U	
CE-144	Cerium-144	0.19	0.145	PCI/G	0.19	0.145	PCI/G	U	
CO-57	Cobalt-57	-0.017	0.0165	PCI/G	-0.017	0.0165	PCI/G	U	
CO-60	Cobalt-60	0.01	0.055	PCI/G	0.01	0.055	PCI/G	U	
CS-134	Cesium-134	-0.004	0.037	PCI/G	-0.004	0.037	PCI/G	U	
CS-137	Cesium-137	0.058	0.0415	PCI/G	0.058	0.0415	PCI/G	U	
HG-203	Mercury-203	0.023	0.033	PCI/G	0.023	0.033	PCI/G	U	
MN-54	Manganese-54	0.018	0.042	PCI/G	0.018	0.042	PCI/G	U	
PA-231	Protactinium-231	1.4	1	PCI/G	1.4	1	PCI/G	U	
PA-233	Protactinium-233	-0.007	0.044	PCI/G	-0.007	0.044	PCI/G	U	
PA-234M	Protactinium-234M	-1	5.5	PCI/G	-1	5.5	PCI/G	U	
PB-211	Lead-211	-0.8	0.65	PCI/G	-0.8	0.65	PCI/G	U	
RA-223	Radium-223	0.3	0.6	PCI/G	0.3	0.6	PCI/G	U	
RN-219	Radon-219	0.27	0.32	PCI/G	0.27	0.32	PCI/G	U	
RU-106	Ruthenium-106	0.11	0.26	PCI/G	0.11	0.26	PCI/G	U	
SE-75	Selenium-75	-0.014	0.03	PCI/G	-0.014	0.03	PCI/G	U	
SN-113	Tin-113	0.02	0.0345	PCI/G	0.02	0.0345	PCI/G	U	
SR-85	Strontium-85	0.036	0.045	PCI/G	0.036	0.045	PCI/G	U	
TH-227	Thorium-227	-0.39	0.2	PCI/G	-0.39	0.2	PCI/G	U	
H-3	Tritium	0.01	0.005	PCI/G	0.01	0.005	PCI/G		8
PU-238	Plutonium-238	-0.004	0.011	PCI/G	-0.004	0.011	PCI/G	U	
RN-219	Radon-219	0.4	0.55	PCI/G	0.4	0.55	PCI/G	U	
RU-106	Ruthenium-106	-0.75	0.4	PCI/G	-0.75	0.4	PCI/G	U	
SE-75	Selenium-75	-0.019	0.048	PCI/G	-0.019	0.048	PCI/G	U	
SN-113	Tin-113	-0.046	0.0445	PCI/G	-0.046	0.0445	PCI/G	U	
SR-85	Strontium-85	-0.09	0.07	PCI/G	-0.09	0.07	PCI/G	U	
TH-227	Thorium-227	-4.2	0.5	PCI/G	-4.2	0.5	PCI/G	U	
TH-234	Thorium-234	-5.9	1.55	PCI/G	-5.9	1.55	PCI/G	U	
TL-208	Thallium-208	0.57	0.12	PCI/G	0.57	0.12	PCI/G		
Y-88	Yttrium-88	0	0.05	PCI/G	0	0.05	PCI/G	U	
ZN-65	Zinc-65	-0.02	0.115	PCI/G	-0.02	0.115	PCI/G	U	
AM-241	Americium-241	0.28	0.14	PCI/G	0.28	0.14	PCI/G	U	
BA-140	Barium-140	-0.05	0.2	PCI/G	-0.05	0.2	PCI/G	U	
BI-211	Bismuth-211	0.167	0.014	PCI/G	0.167	0.014	PCI/G	SQ	
BI-212	Bismuth-212	1.3	1.8	PCI/G	1.3	1.8	PCI/G	U	
MN-54	Manganese-54	0.028	0.0495	PCI/G	0.028	0.0495	PCI/G	U	
NA-22	Sodium-22	-0.06	0.07	PCI/G	-0.06	0.07	PCI/G	U	

NP-237	Neptunium-237	-0.09	0.295	PCI/G	-0.09	0.295	PCI/G	U	
PA-231	Protactinium-231	0	1.25	PCI/G	0	1.25	PCI/G	U	
PA-233	Protactinium-233	-0.13	0.07	PCI/G	-0.13	0.07	PCI/G	U	
PA-234M	Protactinium-234M	4	9	PCI/G	4	9	PCI/G	U	
PB-211	Lead-211	-0.3	1.15	PCI/G	-0.3	1.15	PCI/G	U	
CE-139	Cerium-139	0.022	0.0365	PCI/G	0.022	0.0365	PCI/G	U	
CE-144	Cerium-144	-0.13	0.2	PCI/G	-0.13	0.2	PCI/G	U	
CO-57	Cobalt-57	-0.012	0.0275	PCI/G	-0.012	0.0275	PCI/G	U	
CO-60	Cobalt-60	0.037	0.047	PCI/G	0.037	0.047	PCI/G	U	
CS-134	Cesium-134	0.03	0.055	PCI/G	0.03	0.055	PCI/G	U	
CS-137	Cesium-137	-0.03	0.055	PCI/G	-0.03	0.055	PCI/G	U	
EU-152	Europium-152	0.1	0.11	PCI/G	0.1	0.11	PCI/G	U	
PU-239	Plutonium-239	0.791	0.064	PCI/G	0.791	0.064	PCI/G		
U-238	Uranium-238	1.78	0.13	PCI/G					
U-234	Uranium-234	2.02	0.14	PCI/G					
U-235	Uranium-235	0.27	0.075	PCI/G	0.27	0.075	PCI/G		
AC-228	Actinium-228	2.04	0.305	PCI/G	2.04	0.305	PCI/G		
ANN_RAD	Annihilation Radiatio	0.24	0.095	PCI/G	0.24	0.095	PCI/G		
BI-214	Bismuth-214	1.6	0.255	PCI/G	1.6	0.255	PCI/G		
PB-212	Lead-212	1.7	0.215	PCI/G	1.7	0.215	PCI/G		
PB-214	Lead-214	1.24	0.19	PCI/G	1.24	0.19	PCI/G		
HG-203	Mercury-203	0.08	0.0405	PCI/G	0.08	0.0405	PCI/G	U	
K-40	Potassium-40	27.8	3	PCI/G	27.8	3	PCI/G		
U-235	Uranium-235	0.075	0.014	PCI/G				LT	
H-3	Tritium	0.07	0.02	PCI/G	0.07	0.02	PCI/G		19
U-235	Uranium-235	0.072	0.015	PCI/G				LT	
U-235	Uranium-235	0.081	0.016	PCI/G				LT	
TH-234	Thorium-234	2.3	1.45	PCI/G	2.3	1.45	PCI/G	U	
PA-233	Protactinium-233	0.08	0.065	PCI/G	0.08	0.065	PCI/G	U	
BA-140	Barium-140	0.33	0.22	PCI/G	0.33	0.22	PCI/G	U	
BI-211	Bismuth-211	1	0.65	PCI/G	1	0.65	PCI/G	U	
PA-231	Protactinium-231	2.7	1.65	PCI/G	2.7	1.65	PCI/G	U	
RA-226	Radium-226	3.3	1.7	PCI/G	3.3	1.7	PCI/G	U	
SE-75	Selenium-75	0.07	0.05	PCI/G	0.07	0.05	PCI/G	U	
SN-113	Tin-113	-0.07	0.055	PCI/G	-0.07	0.055	PCI/G	U	
LA-140	Lanthanum-140	0.62	0.36	PCI/G	0.62	0.36	PCI/G	U	
NA-22	Sodium-22	0.07	0.05	PCI/G	0.07	0.05	PCI/G	U	
LA-140	Lanthanum-140	0.5	0.55	PCI/G	0.5	0.55	PCI/G	U	
RA-223	Radium-223	1.4	0.85	PCI/G	1.4	0.85	PCI/G	U	
319-84-6	BHC[alpha-]	2.1		UG/KG	0.0021		MG/KG	U	21
319-85-7	BHC[beta-]	2.1		UG/KG	0.0021		MG/KG	U	21
319-86-8	BHC[delta-]	2.1		UG/KG	0.0021		MG/KG	U	21
58-89-9	BHC[gamma-]	2.1		UG/KG	0.0021		MG/KG	U	21
76-44-8	Heptachlor	2.1		UG/KG	0.0021		MG/KG	U	21
309-00-2	Aldrin	2.1		UG/KG	0.0021		MG/KG	U	21
1024-57-3	Heptachlor Epoxide	2.1		UG/KG	0.0021		MG/KG	U	21
959-98-8	Endosulfan I	2.1		UG/KG	0.0021		MG/KG	U	21
60-57-1	Dieldrin	4.2		UG/KG	0.0042		MG/KG	U	21
72-55-9	DDE[4,4'-]	4.2		UG/KG	0.0042		MG/KG	U	21

72-20-8	Endrin	4.2	UG/KG	0.0042	MG/KG	U	21
33213-65-9	Endosulfan II	4.2	UG/KG	0.0042	MG/KG	U	21
72-54-8	DDD[4,4'-]	4.2	UG/KG	0.0042	MG/KG	U	21
1031-07-8	Endosulfan Sulfate	4.2	UG/KG	0.0042	MG/KG	U	21
50-29-3	DDT[4,4'-]	4.2	UG/KG	0.0042	MG/KG	U	21
72-43-5	Methoxychlor[4,4'-]	21	UG/KG	0.021	MG/KG	U	21
53494-70-5	Endrin Ketone	4.2	UG/KG	0.0042	MG/KG	U	21
7421-93-4	Endrin Aldehyde	0.42	UG/KG	0.00042	MG/KG	U	21
5103-71-9	Chlordane[alpha-]	2.1	UG/KG	0.0021	MG/KG	U	21
5103-74-2	Chlordane[gamma-]	2.1	UG/KG	0.0021	MG/KG	U	21
8001-35-2	Toxaphene (Technica	210	UG/KG	0.21	MG/KG	U	21
12674-11-2	Aroclor-1016	42	UG/KG	0.042	MG/KG	U	21
11104-28-2	Aroclor-1221	84	UG/KG	0.084	MG/KG	U	21
11141-16-5	Aroclor-1232	42	UG/KG	0.042	MG/KG	U	21
53469-21-9	Aroclor-1242	42	UG/KG	0.042	MG/KG	U	21
12672-29-6	Aroclor-1248	42	UG/KG	0.042	MG/KG	U	21
11097-69-1	Aroclor-1254	42	UG/KG	0.042	MG/KG	U	21
11096-82-5	Aroclor-1260	42	UG/KG	0.042	MG/KG	U	21
103-33-3	Azobenzene	840	UG/KG			U	21
101-55-3	Bromophenyl-phenyl	420	UG/KG			U	21
118-74-1	Hexachlorobenzene	420	UG/KG			U	21
87-86-5	Pentachlorophenol	2000	UG/KG			U	21
85-01-8	Phenanthrene	420	UG/KG			U	21
120-12-7	Anthracene	420	UG/KG			U	21
84-74-2	Di-n-butylphthalate	420	UG/KG			U	21
206-44-0	Fluoranthene	420	UG/KG			U	21
129-00-0	Pyrene	420	UG/KG			U	21
85-68-7	Butylbenzylphthalate	420	UG/KG			U	21
91-94-1	Dichlorobenzidine[3,3	840	UG/KG			U	21
56-55-3	Benzo(a)anthracene	420	UG/KG			U	21
117-81-7	Bis(2-ethylhexyl)phth	420	UG/KG			U	21
218-01-9	Chrysene	420	UG/KG			U	21
117-84-0	Di-n-octylphthalate	420	UG/KG			U	21
205-99-2	Benzo(b)fluoranthene	420	UG/KG			U	21
207-08-9	Benzo(k)fluoranthene	420	UG/KG			U	21
50-32-8	Benzo(a)pyrene	420	UG/KG			U	21
193-39-5	Indeno(1,2,3-cd)pyre	420	UG/KG			U	21
53-70-3	Dibenz(a,h)anthracer	420	UG/KG			U	21
191-24-2	Benzo(g,h,i)perylene	420	UG/KG			U	21
100-51-6	Benzyl Alcohol	1600	UG/KG			U	21
108-60-1	Oxybis(1-chloropropa	420	UG/KG			U	21
62-75-9	Nitrosodimethylamine	420	UG/KG			U	21
62-53-3	Aniline	840	UG/KG			U	21
108-95-2	Phenol	420	UG/KG			U	21
111-44-4	Bis(2-chloroethyl)eth	420	UG/KG			U	21
95-57-8	Chlorophenol[2-]	420	UG/KG			U	21
541-73-1	Dichlorobenzene[1,3-	420	UG/KG			U	21
106-46-7	Dichlorobenzene[1,4-	420	UG/KG			U	21
95-50-1	Dichlorobenzene[1,2-	420	UG/KG			U	21

95-48-7	Methylphenol[2-]	420	UG/KG	U	21
106-44-5	Methylphenol[4-]	420	UG/KG	U	21
621-64-7	Nitroso-di-n-propylam	420	UG/KG	U	21
67-72-1	Hexachloroethane	420	UG/KG	U	21
98-95-3	Nitrobenzene	420	UG/KG	U	21
78-59-1	Isophorone	420	UG/KG	U	21
88-75-5	Nitrophenol[2-]	420	UG/KG	U	21
105-67-9	Dimethylphenol[2,4-]	420	UG/KG	U	21
65-85-0	Benzoic Acid	4200	UG/KG	U	21
111-91-1	Bis(2-chloroethoxy)m	420	UG/KG	U	21
120-83-2	Dichlorophenol[2,4-]	420	UG/KG	U	21
120-82-1	Trichlorobenzene[1,2	420	UG/KG	U	21
91-20-3	Naphthalene	420	UG/KG	U	21
106-47-8	Chloroaniline[4-]	1600	UG/KG	U	21
87-68-3	Hexachlorobutadiene	420	UG/KG	U	21
59-50-7	Chloro-3-methylphen	840	UG/KG	U	21
91-57-6	Methylnaphthalene[2	420	UG/KG	U	21
77-47-4	Hexachlorocyclopent	420	UG/KG	U	21
88-06-2	Trichlorophenol[2,4,6	420	UG/KG	U	21
95-95-4	Trichlorophenol[2,4,5	2000	UG/KG	U	21
91-58-7	Chloronaphthalene[2	420	UG/KG	U	21
88-74-4	Nitroaniline[2-]	2000	UG/KG	U	21
131-11-3	Dimethyl Phthalate	420	UG/KG	U	21
208-96-8	Acenaphthylene	420	UG/KG	U	21
99-09-2	Nitroaniline[3-]	2000	UG/KG	U	21
83-32-9	Acenaphthene	420	UG/KG	U	21
51-28-5	Dinitrophenol[2,4-]	2000	UG/KG	U	21
100-02-7	Nitrophenol[4-]	2000	UG/KG	U	21
132-64-9	Dibenzofuran	420	UG/KG	U	21
121-14-2	Dinitrotoluene[2,4-]	420	UG/KG	U	21
606-20-2	Dinitrotoluene[2,6-]	420	UG/KG	U	21
84-66-2	Diethylphthalate	420	UG/KG	U	21
7005-72-3	Chlorophenyl-phenyl	420	UG/KG	U	21
86-73-7	Fluorene	420	UG/KG	U	21
100-01-6	Nitroaniline[4-]	840	UG/KG	U	21
534-52-1	Dinitro-2-methylphen	2000	UG/KG	U	21
86-30-6	Nitrosodiphenylamine	420	UG/KG	U	21
156-60-5	Dichloroethene[trans-	13	UG/KG	U	21
75-34-3	Dichloroethane[1,1-]	6.3	UG/KG	U	21
594-20-7	Dichloropropane[2,2-	6.3	UG/KG	U	21
156-59-2	Dichloroethene[cis-1,	13	UG/KG	U	21
78-93-3	Butanone[2-]	25	UG/KG	U	21
74-97-5	Bromochloromethane	6.3	UG/KG	U	21
67-66-3	Chloroform	6.3	UG/KG	U	21
71-55-6	Trichloroethane[1,1,1	6.3	UG/KG	U	21
56-23-5	Carbon Tetrachloride	6.3	UG/KG	U	21
563-58-6	Dichloropropene[1,1-	6.3	UG/KG	U	21
71-43-2	Benzene	6.3	UG/KG	U	21
107-06-2	Dichloroethane[1,2-]	6.3	UG/KG	U	21

79-01-6	Trichloroethene	6.3	UG/KG	U	21
78-87-5	Dichloropropane[1,2-	6.3	UG/KG	U	21
74-95-3	Dibromomethane	6.3	UG/KG	U	21
75-27-4	Bromodichlorometha	6.3	UG/KG	U	21
10061-02-6	Dichloropropene[tran	6.3	UG/KG	U	21
108-10-1	Methyl-2-pentanone[4	25	UG/KG	U	21
108-88-3	Toluene	6.3	UG/KG	U	21
10061-01-5	Dichloropropene[cis-1	6.3	UG/KG	U	21
79-00-5	Trichloroethane[1,1,2	6.3	UG/KG	U	21
127-18-4	Tetrachloroethene	6.3	UG/KG	U	21
142-28-9	Dichloropropane[1,3-	6.3	UG/KG	U	21
124-48-1	Chlorodibromometha	6.3	UG/KG	U	21
591-78-6	Hexanone[2-]	25	UG/KG	U	21
106-93-4	Dibromoethane[1,2-]	6.3	UG/KG	U	21
108-90-7	Chlorobenzene	6.3	UG/KG	U	21
630-20-6	Tetrachloroethane[1,	6.3	UG/KG	U	21
100-41-4	Ethylbenzene	6.3	UG/KG	U	21
1330-20-7	Xylene (Total)	6.3	UG/KG	U	21
100-42-5	Styrene	6.3	UG/KG	U	21
75-25-2	Bromoform	6.3	UG/KG	U	21
98-82-8	Isopropylbenzene	6.3	UG/KG	U	21
108-86-1	Bromobenzene	6.3	UG/KG	U	21
96-18-4	Trichloropropane[1,2	6.3	UG/KG	U	21
79-34-5	Tetrachloroethane[1,	6.3	UG/KG	U	21
103-65-1	Propylbenzene[1-]	6.3	UG/KG	U	21
95-49-8	Chlorotoluene[2-]	6.3	UG/KG	U	21
106-43-4	Chlorotoluene[4-]	6.3	UG/KG	U	21
108-67-8	Trimethylbenzene[1,3	6.3	UG/KG	U	21
98-06-6	Butylbenzene[tert-]	6.3	UG/KG	U	21
95-63-6	Trimethylbenzene[1,2	6.3	UG/KG	U	21
135-98-8	Butylbenzene[sec-]	6.3	UG/KG	U	21
541-73-1	Dichlorobenzene[1,3-	6.3	UG/KG	U	21
106-46-7	Dichlorobenzene[1,4-	6.3	UG/KG	U	21
99-87-6	Isopropyltoluene[4-]	6.3	UG/KG	U	21
95-50-1	Dichlorobenzene[1,2-	6.3	UG/KG	U	21
104-51-8	Butylbenzene[n-]	6.3	UG/KG	U	21
96-12-8	Dibromo-3-chloropro	13	UG/KG	U	21
76-13-1	Trichloro-1,2,2-trifluo	6.3	UG/KG	U	21
75-71-8	Dichlorodifluorometha	13	UG/KG	U	21
74-87-3	Chloromethane	13	UG/KG	U	21
75-01-4	Vinyl Chloride	13	UG/KG	U	21
74-83-9	Bromomethane	13	UG/KG	U	21
75-00-3	Chloroethane	13	UG/KG	U	21
75-69-4	Trichlorofluorometha	6.3	UG/KG	U	21
75-35-4	Dichloroethene[1,1-]	6.3	UG/KG	U	21
74-88-4	Iodomethane	6.3	UG/KG	U	21
75-15-0	Carbon Disulfide	6.3	UG/KG	U	21
67-64-1	Acetone	25	UG/KG	U	21
75-09-2	Methylene Chloride	6.3	UG/KG	U	21

319-84-6	BHC[alpha-]	2.1	UG/KG	0.0021	MG/KG	U	22
319-85-7	BHC[beta-]	2.1	UG/KG	0.0021	MG/KG	U	22
319-86-8	BHC[delta-]	2.1	UG/KG	0.0021	MG/KG	U	22
58-89-9	BHC[gamma-]	2.1	UG/KG	0.0021	MG/KG	U	22
76-44-8	Heptachlor	2.1	UG/KG	0.0021	MG/KG	U	22
309-00-2	Aldrin	2.1	UG/KG	0.0021	MG/KG	U	22
1024-57-3	Heptachlor Epoxide	2.1	UG/KG	0.0021	MG/KG	U	22
959-98-8	Endosulfan I	2.1	UG/KG	0.0021	MG/KG	U	22
60-57-1	Dieldrin	4.2	UG/KG	0.0042	MG/KG	U	22
72-55-9	DDE[4,4'-]	4.2	UG/KG	0.0042	MG/KG	U	22
72-20-8	Endrin	4.2	UG/KG	0.0042	MG/KG	U	22
33213-65-9	Endosulfan II	4.2	UG/KG	0.0042	MG/KG	U	22
72-54-8	DDD[4,4'-]	4.2	UG/KG	0.0042	MG/KG	U	22
1031-07-8	Endosulfan Sulfate	4.2	UG/KG	0.0042	MG/KG	U	22
50-29-3	DDT[4,4'-]	4.2	UG/KG	0.0042	MG/KG	U	22
72-43-5	Methoxychlor[4,4'-]	21	UG/KG	0.021	MG/KG	U	22
53494-70-5	Endrin Ketone	4.2	UG/KG	0.0042	MG/KG	U	22
7421-93-4	Endrin Aldehyde	0.42	UG/KG	0.00042	MG/KG	U	22
5103-71-9	Chlordane[alpha-]	2.1	UG/KG	0.0021	MG/KG	U	22
5103-74-2	Chlordane[gamma-]	2.1	UG/KG	0.0021	MG/KG	U	22
8001-35-2	Toxaphene (Technic	210	UG/KG	0.21	MG/KG	U	22
12674-11-2	Aroclor-1016	42	UG/KG	0.042	MG/KG	U	22
11104-28-2	Aroclor-1221	85	UG/KG	0.085	MG/KG	U	22
11141-16-5	Aroclor-1232	42	UG/KG	0.042	MG/KG	U	22
53469-21-9	Aroclor-1242	42	UG/KG	0.042	MG/KG	U	22
12672-29-6	Aroclor-1248	42	UG/KG	0.042	MG/KG	U	22
11097-69-1	Aroclor-1254	42	UG/KG	0.042	MG/KG	U	22
11096-82-5	Aroclor-1260	42	UG/KG	0.042	MG/KG	U	22
87-68-3	Hexachlorobutadiene	420	UG/KG			U	22
59-50-7	Chloro-3-methylphen	850	UG/KG			U	22
91-57-6	Methylnaphthalene[2	420	UG/KG			U	22
77-47-4	Hexachlorocyclopent	420	UG/KG			U	22
88-06-2	Trichlorophenol[2,4,6	420	UG/KG			U	22
95-95-4	Trichlorophenol[2,4,5	2100	UG/KG			U	22
91-58-7	Chloronaphthalene[2	420	UG/KG			U	22
88-74-4	Nitroaniline[2-]	2100	UG/KG			U	22
131-11-3	Dimethyl Phthalate	420	UG/KG			U	22
208-96-8	Acenaphthylene	420	UG/KG			U	22
99-09-2	Nitroaniline[3-]	2100	UG/KG			U	22
83-32-9	Acenaphthene	420	UG/KG			U	22
51-28-5	Dinitrophenol[2,4-]	2100	UG/KG			U	22
100-02-7	Nitrophenol[4-]	2100	UG/KG			U	22
132-64-9	Dibenzofuran	420	UG/KG			U	22
121-14-2	Dinitrotoluene[2,4-]	420	UG/KG			U	22
606-20-2	Dinitrotoluene[2,6-]	420	UG/KG			U	22
84-66-2	Diethylphthalate	420	UG/KG			U	22
7005-72-3	Chlorophenyl-phenyl|	420	UG/KG			U	22
86-73-7	Fluorene	420	UG/KG			U	22
100-01-6	Nitroaniline[4-]	850	UG/KG			U	22

534-52-1	Dinitro-2-methylphen	2100	UG/KG	U	22
86-30-6	Nitrosodiphenylamine	420	UG/KG	U	22
103-33-3	Azobenzene	850	UG/KG	U	22
101-55-3	Bromophenyl-phenyl	420	UG/KG	U	22
118-74-1	Hexachlorobenzene	420	UG/KG	U	22
87-86-5	Pentachlorophenol	2100	UG/KG	U	22
85-01-8	Phenanthrene	420	UG/KG	U	22
120-12-7	Anthracene	420	UG/KG	U	22
84-74-2	Di-n-butylphthalate	420	UG/KG	U	22
206-44-0	Fluoranthene	420	UG/KG	U	22
129-00-0	Pyrene	420	UG/KG	U	22
85-68-7	Butylbenzylphthalate	420	UG/KG	U	22
91-94-1	Dichlorobenzidine[3,3	850	UG/KG	U	22
56-55-3	Benzo(a)anthracene	420	UG/KG	U	22
117-81-7	Bis(2-ethylhexyl)phth	420	UG/KG	U	22
218-01-9	Chrysene	420	UG/KG	U	22
117-84-0	Di-n-octylphthalate	420	UG/KG	U	22
205-99-2	Benzo(b)fluoranthene	420	UG/KG	U	22
207-08-9	Benzo(k)fluoranthene	420	UG/KG	U	22
50-32-8	Benzo(a)pyrene	420	UG/KG	U	22
193-39-5	Indeno(1,2,3-cd)pyre	420	UG/KG	U	22
53-70-3	Dibenz(a,h)anthracer	420	UG/KG	U	22
191-24-2	Benzo(g,h,i)perylene	420	UG/KG	U	22
100-51-6	Benzyl Alcohol	1700	UG/KG	U	22
108-60-1	Oxybis(1-chloropropa	420	UG/KG	U	22
62-75-9	Nitrosodimethylamine	420	UG/KG	U	22
62-53-3	Aniline	850	UG/KG	U	22
108-95-2	Phenol	420	UG/KG	U	22
111-44-4	Bis(2-chloroethyl)eth	420	UG/KG	U	22
95-57-8	Chlorophenol[2-]	420	UG/KG	U	22
541-73-1	Dichlorobenzene[1,3-	420	UG/KG	U	22
106-46-7	Dichlorobenzene[1,4-	420	UG/KG	U	22
95-50-1	Dichlorobenzene[1,2-	420	UG/KG	U	22
95-48-7	Methylphenol[2-]	420	UG/KG	U	22
106-44-5	Methylphenol[4-]	420	UG/KG	U	22
621-64-7	Nitroso-di-n-propylam	420	UG/KG	U	22
67-72-1	Hexachloroethane	420	UG/KG	U	22
98-95-3	Nitrobenzene	420	UG/KG	U	22
78-59-1	Isophorone	420	UG/KG	U	22
88-75-5	Nitrophenol[2-]	420	UG/KG	U	22
105-67-9	Dimethylphenol[2,4-]	420	UG/KG	U	22
65-85-0	Benzoic Acid	4200	UG/KG	U	22
111-91-1	Bis(2-chloroethoxy)m	420	UG/KG	U	22
120-83-2	Dichlorophenol[2,4-]	420	UG/KG	U	22
120-82-1	Trichlorobenzene[1,2	420	UG/KG	U	22
91-20-3	Naphthalene	420	UG/KG	U	22
106-47-8	Chloroaniline[4-]	1700	UG/KG	U	22
103-65-1	Propylbenzene[1-]	6.4	UG/KG	U	22
95-49-8	Chlorotoluene[2-]	6.4	UG/KG	U	22

106-43-4	Chlorotoluene[4-]	6.4	UG/KG	U	22
108-67-8	Trimethylbenzene[1,3	6.4	UG/KG	U	22
98-06-6	Butylbenzene[tert-]	6.4	UG/KG	U	22
95-63-6	Trimethylbenzene[1,2	6.4	UG/KG	U	22
135-98-8	Butylbenzene[sec-]	6.4	UG/KG	U	22
541-73-1	Dichlorobenzene[1,3-	6.4	UG/KG	U	22
106-46-7	Dichlorobenzene[1,4-	6.4	UG/KG	U	22
99-87-6	Isopropyltoluene[4-]	6.4	UG/KG	U	22
95-50-1	Dichlorobenzene[1,2-	6.4	UG/KG	U	22
104-51-8	Butylbenzene[n-]	6.4	UG/KG	U	22
96-12-8	Dibromo-3-chloropro	13	UG/KG	U	22
76-13-1	Trichloro-1,2,2-trifluo	6.4	UG/KG	U	22
75-71-8	Dichlorodifluorometha	13	UG/KG	U	22
74-87-3	Chloromethane	13	UG/KG	U	22
75-01-4	Vinyl Chloride	13	UG/KG	U	22
74-83-9	Bromomethane	13	UG/KG	U	22
75-00-3	Chloroethane	13	UG/KG	U	22
75-69-4	Trichlorofluorometha	6.4	UG/KG	U	22
75-35-4	Dichloroethene[1,1-]	6.4	UG/KG	U	22
74-88-4	Iodomethane	6.4	UG/KG	U	22
75-15-0	Carbon Disulfide	6.4	UG/KG	U	22
67-64-1	Acetone	26	UG/KG	U	22
75-09-2	Methylene Chloride	6.4	UG/KG	U	22
156-60-5	Dichloroethene[trans-	13	UG/KG	U	22
75-34-3	Dichloroethane[1,1-]	6.4	UG/KG	U	22
594-20-7	Dichloropropane[2,2-	6.4	UG/KG	U	22
156-59-2	Dichloroethene[cis-1,	13	UG/KG	U	22
78-93-3	Butanone[2-]	26	UG/KG	U	22
74-97-5	Bromochloromethane	6.4	UG/KG	U	22
67-66-3	Chloroform	6.4	UG/KG	U	22
71-55-6	Trichloroethane[1,1,1	6.4	UG/KG	U	22
56-23-5	Carbon Tetrachloride	6.4	UG/KG	U	22
563-58-6	Dichloropropene[1,1-	6.4	UG/KG	U	22
71-43-2	Benzene	6.4	UG/KG	U	22
107-06-2	Dichloroethane[1,2-]	6.4	UG/KG	U	22
79-01-6	Trichloroethene	6.4	UG/KG	U	22
78-87-5	Dichloropropane[1,2-	6.4	UG/KG	U	22
74-95-3	Dibromomethane	6.4	UG/KG	U	22
75-27-4	Bromodichlorometha	6.4	UG/KG	U	22
10061-02-6	Dichloropropene[tran	6.4	UG/KG	U	22
108-10-1	Methyl-2-pentanone[4	26	UG/KG	U	22
108-88-3	Toluene	6.4	UG/KG	U	22
10061-01-5	Dichloropropene[cis-1	6.4	UG/KG	U	22
79-00-5	Trichloroethane[1,1,2	6.4	UG/KG	U	22
127-18-4	Tetrachloroethene	6.4	UG/KG	U	22
142-28-9	Dichloropropane[1,3-	6.4	UG/KG	U	22
124-48-1	Chlorodibromometha	6.4	UG/KG	U	22
591-78-6	Hexanone[2-]	26	UG/KG	U	22
106-93-4	Dibromoethane[1,2-]	6.4	UG/KG	U	22

108-90-7	Chlorobenzene	6.4	UG/KG			U	22
630-20-6	Tetrachloroethane[1,	6.4	UG/KG			U	22
100-41-4	Ethylbenzene	6.4	UG/KG			U	22
1330-20-7	Xylene (Total)	6.4	UG/KG			U	22
100-42-5	Styrene	6.4	UG/KG			U	22
75-25-2	Bromoform	6.4	UG/KG			U	22
98-82-8	Isopropylbenzene	6.4	UG/KG			U	22
108-86-1	Bromobenzene	6.4	UG/KG			U	22
96-18-4	Trichloropropane[1,2	6.4	UG/KG			U	22
79-34-5	Tetrachloroethane[1,	6.4	UG/KG			U	22
319-84-6	BHC[alpha-]	2.1	UG/KG	0.0021	MG/KG	U	20
319-85-7	BHC[beta-]	2.1	UG/KG	0.0021	MG/KG	U	20
319-86-8	BHC[delta-]	2.1	UG/KG	0.0021	MG/KG	U	20
58-89-9	BHC[gamma-]	2.1	UG/KG	0.0021	MG/KG	U	20
76-44-8	Heptachlor	2.1	UG/KG	0.0021	MG/KG	U	20
309-00-2	Aldrin	2.1	UG/KG	0.0021	MG/KG	U	20
1024-57-3	Heptachlor Epoxide	2.1	UG/KG	0.0021	MG/KG	U	20
959-98-8	Endosulfan I	2.1	UG/KG	0.0021	MG/KG	U	20
60-57-1	Dieldrin	4.1	UG/KG	0.0041	MG/KG	U	20
72-55-9	DDE[4,4'-]	4.1	UG/KG	0.0041	MG/KG	U	20
72-20-8	Endrin	4.1	UG/KG	0.0041	MG/KG	U	20
33213-65-9	Endosulfan II	4.1	UG/KG	0.0041	MG/KG	U	20
72-54-8	DDD[4,4'-]	4.1	UG/KG	0.0041	MG/KG	U	20
1031-07-8	Endosulfan Sulfate	4.1	UG/KG	0.0041	MG/KG	U	20
50-29-3	DDT[4,4'-]	4.1	UG/KG	0.0041	MG/KG	U	20
72-43-5	Methoxychlor[4,4'-]	21	UG/KG	0.021	MG/KG	U	20
53494-70-5	Endrin Ketone	4.1	UG/KG	0.0041	MG/KG	U	20
7421-93-4	Endrin Aldehyde	0.41	UG/KG	0.00041	MG/KG	U	20
5103-71-9	Chlordane[alpha-]	2.1	UG/KG	0.0021	MG/KG	U	20
5103-74-2	Chlordane[gamma-]	2.1	UG/KG	0.0021	MG/KG	U	20
8001-35-2	Toxaphene (Technica	210	UG/KG	0.21	MG/KG	U	20
12674-11-2	Aroclor-1016	41	UG/KG	0.041	MG/KG	U	20
11104-28-2	Aroclor-1221	83	UG/KG	0.083	MG/KG	U	20
11141-16-5	Aroclor-1232	41	UG/KG	0.041	MG/KG	U	20
53469-21-9	Aroclor-1242	41	UG/KG	0.041	MG/KG	U	20
12672-29-6	Aroclor-1248	41	UG/KG	0.041	MG/KG	U	20
11097-69-1	Aroclor-1254	41	UG/KG	0.041	MG/KG	U	20
11096-82-5	Aroclor-1260	41	UG/KG	0.041	MG/KG	U	20
120-12-7	Anthracene	410	UG/KG			U	20
84-74-2	Di-n-butylphthalate	410	UG/KG			U	20
206-44-0	Fluoranthene	410	UG/KG			U	20
129-00-0	Pyrene	410	UG/KG			U	20
85-68-7	Butylbenzylphthalate	410	UG/KG			U	20
91-94-1	Dichlorobenzidine[3,3	830	UG/KG			U	20
56-55-3	Benzo(a)anthracene	410	UG/KG			U	20
117-81-7	Bis(2-ethylhexyl)phth	410	UG/KG			U	20
218-01-9	Chrysene	410	UG/KG			U	20
117-84-0	Di-n-octylphthalate	410	UG/KG			U	20
205-99-2	Benzo(b)fluoranthene	410	UG/KG			U	20

207-08-9	Benzo(k)fluoranthene	410	UG/KG	U	20
50-32-8	Benzo(a)pyrene	410	UG/KG	U	20
193-39-5	Indeno(1,2,3-cd)pyre	410	UG/KG	U	20
53-70-3	Dibenz(a,h)anthracer	410	UG/KG	U	20
191-24-2	Benzo(g,h,i)perylene	410	UG/KG	U	20
100-51-6	Benzyl Alcohol	1600	UG/KG	U	20
108-60-1	Oxybis(1-chloropropa	410	UG/KG	U	20
62-75-9	Nitrosodimethylamine	410	UG/KG	U	20
62-53-3	Aniline	830	UG/KG	U	20
108-95-2	Phenol	410	UG/KG	U	20
111-44-4	Bis(2-chloroethyl)eth	410	UG/KG	U	20
95-57-8	Chlorophenol[2-]	410	UG/KG	U	20
541-73-1	Dichlorobenzene[1,3	410	UG/KG	U	20
106-46-7	Dichlorobenzene[1,4	410	UG/KG	U	20
95-50-1	Dichlorobenzene[1,2	410	UG/KG	U	20
95-48-7	Methylphenol[2-]	410	UG/KG	U	20
106-44-5	Methylphenol[4-]	410	UG/KG	U	20
621-64-7	Nitroso-di-n-propylam	410	UG/KG	U	20
67-72-1	Hexachloroethane	410	UG/KG	U	20
98-95-3	Nitrobenzene	410	UG/KG	U	20
78-59-1	Isophorone	410	UG/KG	U	20
88-75-5	Nitrophenol[2-]	410	UG/KG	U	20
105-67-9	Dimethylphenol[2,4-]	410	UG/KG	U	20
65-85-0	Benzoic Acid	4100	UG/KG	U	20
111-91-1	Bis(2-chloroethoxy)m	410	UG/KG	U	20
120-83-2	Dichlorophenol[2,4-]	410	UG/KG	U	20
120-82-1	Trichlorobenzene[1,2	410	UG/KG	U	20
91-20-3	Naphthalene	410	UG/KG	U	20
106-47-8	Chloroaniline[4-]	1600	UG/KG	U	20
87-68-3	Hexachlorobutadiene	410	UG/KG	U	20
59-50-7	Chloro-3-methylphen	830	UG/KG	U	20
91-57-6	Methylnaphthalene[2	410	UG/KG	U	20
77-47-4	Hexachlorocyclopent	410	UG/KG	U	20
88-06-2	Trichlorophenol[2,4,6	410	UG/KG	U	20
95-95-4	Trichlorophenol[2,4,5	2000	UG/KG	U	20
91-58-7	Chloronaphthalene[2	410	UG/KG	U	20
88-74-4	Nitroaniline[2-]	2000	UG/KG	U	20
131-11-3	Dimethyl Phthalate	410	UG/KG	U	20
208-96-8	Acenaphthylene	410	UG/KG	U	20
99-09-2	Nitroaniline[3-]	2000	UG/KG	U	20
83-32-9	Acenaphthene	410	UG/KG	U	20
51-28-5	Dinitrophenol[2,4-]	2000	UG/KG	U	20
100-02-7	Nitrophenol[4-]	2000	UG/KG	U	20
132-64-9	Dibenzofuran	410	UG/KG	U	20
121-14-2	Dinitrotoluene[2,4-]	410	UG/KG	U	20
606-20-2	Dinitrotoluene[2,6-]	410	UG/KG	U	20
84-66-2	Diethylphthalate	410	UG/KG	U	20
7005-72-3	Chlorophenyl-phenyl	410	UG/KG	U	20
86-73-7	Fluorene	410	UG/KG	U	20

100-01-6	Nitroaniline[4-]	830	UG/KG	U	20
534-52-1	Dinitro-2-methylphen	2000	UG/KG	U	20
86-30-6	Nitrosodiphenylamine	410	UG/KG	U	20
103-33-3	Azobenzene	830	UG/KG	U	20
101-55-3	Bromophenyl-phenyl	410	UG/KG	U	20
118-74-1	Hexachlorobenzene	410	UG/KG	U	20
87-86-5	Pentachlorophenol	2000	UG/KG	U	20
85-01-8	Phenanthrene	410	UG/KG	U	20
142-28-9	Dichloropropane[1,3-	6.3	UG/KG	U	20
124-48-1	Chlorodibromometha	6.3	UG/KG	U	20
591-78-6	Hexanone[2-]	25	UG/KG	U	20
106-93-4	Dibromoethane[1,2-]	6.3	UG/KG	U	20
108-90-7	Chlorobenzene	6.3	UG/KG	U	20
630-20-6	Tetrachloroethane[1,	6.3	UG/KG	U	20
100-41-4	Ethylbenzene	6.3	UG/KG	U	20
1330-20-7	Xylene (Total)	6.3	UG/KG	U	20
100-42-5	Styrene	6.3	UG/KG	U	20
75-25-2	Bromoform	6.3	UG/KG	U	20
98-82-8	Isopropylbenzene	6.3	UG/KG	U	20
108-86-1	Bromobenzene	6.3	UG/KG	U	20
96-18-4	Trichloropropane[1,2	6.3	UG/KG	U	20
79-34-5	Tetrachloroethane[1,	6.3	UG/KG	U	20
103-65-1	Propylbenzene[1-]	6.3	UG/KG	U	20
95-49-8	Chlorotoluene[2-]	6.3	UG/KG	U	20
106-43-4	Chlorotoluene[4-]	6.3	UG/KG	U	20
108-67-8	Trimethylbenzene[1,3	6.3	UG/KG	U	20
98-06-6	Butylbenzene[tert-]	6.3	UG/KG	U	20
95-63-6	Trimethylbenzene[1,2	6.3	UG/KG	U	20
135-98-8	Butylbenzene[sec-]	6.3	UG/KG	U	20
541-73-1	Dichlorobenzene[1,3-	6.3	UG/KG	U	20
106-46-7	Dichlorobenzene[1,4-	6.3	UG/KG	U	20
99-87-6	Isopropyltoluene[4-]	6.3	UG/KG	U	20
95-50-1	Dichlorobenzene[1,2-	6.3	UG/KG	U	20
104-51-8	Butylbenzene[n-]	6.3	UG/KG	U	20
96-12-8	Dibromo-3-chloropro	13	UG/KG	U	20
76-13-1	Trichloro-1,2,2-trifluo	6.3	UG/KG	U	20
75-71-8	Dichlorodifluorometha	13	UG/KG	U	20
74-87-3	Chloromethane	13	UG/KG	U	20
75-01-4	Vinyl Chloride	13	UG/KG	U	20
74-83-9	Bromomethane	13	UG/KG	U	20
75-00-3	Chloroethane	13	UG/KG	U	20
75-69-4	Trichlorofluorometha	6.3	UG/KG	U	20
75-35-4	Dichloroethene[1,1-]	6.3	UG/KG	U	20
74-88-4	Iodomethane	6.3	UG/KG	U	20
75-15-0	Carbon Disulfide	6.3	UG/KG	U	20
67-64-1	Acetone	25	UG/KG	U	20
75-09-2	Methylene Chloride	6.3	UG/KG	U	20
156-60-5	Dichloroethene[trans-	13	UG/KG	U	20
75-34-3	Dichloroethane[1,1-]	6.3	UG/KG	U	20

594-20-7	Dichloropropane[2,2-	6.3	UG/KG			U	20
156-59-2	Dichloroethene[cis-1,	13	UG/KG			U	20
78-93-3	Butanone[2-]	25	UG/KG			U	20
74-97-5	Bromochloromethane	6.3	UG/KG			U	20
67-66-3	Chloroform	6.3	UG/KG			U	20
71-55-6	Trichloroethane[1,1,1	6.3	UG/KG			U	20
56-23-5	Carbon Tetrachloride	6.3	UG/KG			U	20
563-58-6	Dichloropropene[1,1-	6.3	UG/KG			U	20
71-43-2	Benzene	6.3	UG/KG			U	20
107-06-2	Dichloroethane[1,2-]	6.3	UG/KG			U	20
79-01-6	Trichloroethene	6.3	UG/KG			U	20
78-87-5	Dichloropropane[1,2-	6.3	UG/KG			U	20
74-95-3	Dibromomethane	6.3	UG/KG			U	20
75-27-4	Bromodichlorometha	6.3	UG/KG			U	20
10061-02-6	Dichloropropene[tran	6.3	UG/KG			U	20
108-10-1	Methyl-2-pentanone[4	25	UG/KG			U	20
108-88-3	Toluene	6.3	UG/KG			U	20
10061-01-5	Dichloropropene[cis-1	6.3	UG/KG			U	20
79-00-5	Trichloroethane[1,1,2	6.3	UG/KG			U	20
127-18-4	Tetrachloroethene	6.3	UG/KG			U	20
319-84-6	BHC[alpha-]	2	UG/KG	0.002	MG/KG	U	19
319-85-7	BHC[beta-]	2	UG/KG	0.002	MG/KG	U	19
319-86-8	BHC[delta-]	2	UG/KG	0.002	MG/KG	U	19
58-89-9	BHC[gamma-]	2	UG/KG	0.002	MG/KG	U	19
76-44-8	Heptachlor	2	UG/KG	0.002	MG/KG	U	19
309-00-2	Aldrin	2	UG/KG	0.002	MG/KG	U	19
1024-57-3	Heptachlor Epoxide	2	UG/KG	0.002	MG/KG	U	19
959-98-8	Endosulfan I	2	UG/KG	0.002	MG/KG	U	19
60-57-1	Dieldrin	4.1	UG/KG	0.0041	MG/KG	U	19
72-55-9	DDE[4,4'-]	4.1	UG/KG	0.0041	MG/KG	U	19
72-20-8	Endrin	4.1	UG/KG	0.0041	MG/KG	U	19
33213-65-9	Endosulfan II	4.1	UG/KG	0.0041	MG/KG	U	19
72-54-8	DDD[4,4'-]	4.1	UG/KG	0.0041	MG/KG	U	19
1031-07-8	Endosulfan Sulfate	4.1	UG/KG	0.0041	MG/KG	U	19
50-29-3	DDT[4,4'-]	4.1	UG/KG	0.0041	MG/KG	U	19
72-43-5	Methoxychlor[4,4'-]	20	UG/KG	0.02	MG/KG	U	19
53494-70-5	Endrin Ketone	4.1	UG/KG	0.0041	MG/KG	U	19
7421-93-4	Endrin Aldehyde	0.41	UG/KG	0.00041	MG/KG	U	19
5103-71-9	Chlordane[alpha-]	2	UG/KG	0.002	MG/KG	U	19
5103-74-2	Chlordane[gamma-]	2	UG/KG	0.002	MG/KG	U	19
8001-35-2	Toxaphene (Technica	200	UG/KG	0.2	MG/KG	U	19
12674-11-2	Aroclor-1016	41	UG/KG	0.041	MG/KG	U	19
11104-28-2	Aroclor-1221	81	UG/KG	0.081	MG/KG	U	19
11141-16-5	Aroclor-1232	41	UG/KG	0.041	MG/KG	U	19
53469-21-9	Aroclor-1242	41	UG/KG	0.041	MG/KG	U	19
12672-29-6	Aroclor-1248	41	UG/KG	0.041	MG/KG	U	19
11097-69-1	Aroclor-1254	41	UG/KG	0.041	MG/KG	U	19
11096-82-5	Aroclor-1260	41	UG/KG	0.041	MG/KG	U	19
95-95-4	Trichlorophenol[2,4,5	2000	UG/KG			U	19

91-58-7	Chloronaphthalene[2	410	UG/KG	U	19
88-74-4	Nitroaniline[2-]	2000	UG/KG	U	19
131-11-3	Dimethyl Phthalate	410	UG/KG	U	19
208-96-8	Acenaphthylene	410	UG/KG	U	19
99-09-2	Nitroaniline[3-]	2000	UG/KG	U	19
83-32-9	Acenaphthene	410	UG/KG	U	19
51-28-5	Dinitrophenol[2,4-]	2000	UG/KG	U	19
100-02-7	Nitrophenol[4-]	2000	UG/KG	U	19
132-64-9	Dibenzofuran	410	UG/KG	U	19
121-14-2	Dinitrotoluene[2,4-]	410	UG/KG	U	19
606-20-2	Dinitrotoluene[2,6-]	410	UG/KG	U	19
84-66-2	Diethylphthalate	410	UG/KG	U	19
7005-72-3	Chlorophenyl-phenyl|	410	UG/KG	U	19
86-73-7	Fluorene	410	UG/KG	U	19
100-01-6	Nitroaniline[4-]	810	UG/KG	U	19
534-52-1	Dinitro-2-methylphen	2000	UG/KG	U	19
86-30-6	Nitrosodiphenylamine	410	UG/KG	U	19
103-33-3	Azobenzene	810	UG/KG	U	19
101-55-3	Bromophenyl-phenyl	410	UG/KG	U	19
118-74-1	Hexachlorobenzene	410	UG/KG	U	19
87-86-5	Pentachlorophenol	2000	UG/KG	U	19
85-01-8	Phenanthrene	410	UG/KG	U	19
120-12-7	Anthracene	410	UG/KG	U	19
84-74-2	Di-n-butylphthalate	410	UG/KG	U	19
206-44-0	Fluoranthene	410	UG/KG	U	19
129-00-0	Pyrene	410	UG/KG	U	19
85-68-7	Butylbenzylphthalate	410	UG/KG	U	19
91-94-1	Dichlorobenzidine[3,3	810	UG/KG	U	19
56-55-3	Benzo(a)anthracene	410	UG/KG	U	19
117-81-7	Bis(2-ethylhexyl)phth	410	UG/KG	U	19
218-01-9	Chrysene	410	UG/KG	U	19
117-84-0	Di-n-octylphthalate	410	UG/KG	U	19
205-99-2	Benzo(b)fluoranthene	410	UG/KG	U	19
207-08-9	Benzo(k)fluoranthene	410	UG/KG	U	19
50-32-8	Benzo(a)pyrene	410	UG/KG	U	19
193-39-5	Indeno(1,2,3-cd)pyre	410	UG/KG	U	19
53-70-3	Dibenz(a,h)anthracer	410	UG/KG	U	19
191-24-2	Benzo(g,h,i)perylene	410	UG/KG	U	19
100-51-6	Benzyl Alcohol	1600	UG/KG	U	19
108-60-1	Oxybis(1-chloropropa	410	UG/KG	U	19
62-75-9	Nitrosodimethylamine	410	UG/KG	U	19
62-53-3	Aniline	810	UG/KG	U	19
108-95-2	Phenol	410	UG/KG	U	19
111-44-4	Bis(2-chloroethyl)eth	410	UG/KG	U	19
95-57-8	Chlorophenol[2-]	410	UG/KG	U	19
541-73-1	Dichlorobenzene[1,3-	410	UG/KG	U	19
106-46-7	Dichlorobenzene[1,4-	410	UG/KG	U	19
95-50-1	Dichlorobenzene[1,2-	410	UG/KG	U	19
95-48-7	Methylphenol[2-]	410	UG/KG	U	19

106-44-5	Methylphenol[4-]	410	UG/KG	U	19
621-64-7	Nitroso-di-n-propylan	410	UG/KG	U	19
67-72-1	Hexachloroethane	410	UG/KG	U	19
98-95-3	Nitrobenzene	410	UG/KG	U	19
78-59-1	Isophorone	410	UG/KG	U	19
88-75-5	Nitrophenol[2-]	410	UG/KG	U	19
105-67-9	Dimethylphenol[2,4-]	410	UG/KG	U	19
65-85-0	Benzoic Acid	4100	UG/KG	U	19
111-91-1	Bis(2-chloroethoxy)m	410	UG/KG	U	19
120-83-2	Dichlorophenol[2,4-]	410	UG/KG	U	19
120-82-1	Trichlorobenzene[1,2	410	UG/KG	U	19
91-20-3	Naphthalene	410	UG/KG	U	19
106-47-8	Chloroaniline[4-]	1600	UG/KG	U	19
87-68-3	Hexachlorobutadiene	410	UG/KG	U	19
59-50-7	Chloro-3-methylphen	810	UG/KG	U	19
91-57-6	Methylnaphthalene[2	410	UG/KG	U	19
77-47-4	Hexachlorocyclopent	410	UG/KG	U	19
88-06-2	Trichlorophenol[2,4,6	410	UG/KG	U	19
56-23-5	Carbon Tetrachloride	6.2	UG/KG	U	19
563-58-6	Dichloropropene[1,1-	6.2	UG/KG	U	19
71-43-2	Benzene	6.2	UG/KG	U	19
107-06-2	Dichloroethane[1,2-]	6.2	UG/KG	U	19
79-01-6	Trichloroethene	6.2	UG/KG	U	19
78-87-5	Dichloropropane[1,2-	6.2	UG/KG	U	19
74-95-3	Dibromomethane	6.2	UG/KG	U	19
75-27-4	Bromodichlorometha	6.2	UG/KG	U	19
10061-02-6	Dichloropropene[tran	6.2	UG/KG	U	19
108-10-1	Methyl-2-pentanone[4	25	UG/KG	U	19
108-88-3	Toluene	6.2	UG/KG	U	19
10061-01-5	Dichloropropene[cis-1	6.2	UG/KG	U	19
79-00-5	Trichloroethane[1,1,2	6.2	UG/KG	U	19
127-18-4	Tetrachloroethene	6.2	UG/KG	U	19
142-28-9	Dichloropropane[1,3-	6.2	UG/KG	U	19
124-48-1	Chlorodibromometha	6.2	UG/KG	U	19
591-78-6	Hexanone[2-]	25	UG/KG	U	19
106-93-4	Dibromoethane[1,2-]	6.2	UG/KG	U	19
108-90-7	Chlorobenzene	6.2	UG/KG	U	19
630-20-6	Tetrachloroethane[1,	6.2	UG/KG	U	19
100-41-4	Ethylbenzene	6.2	UG/KG	U	19
1330-20-7	Xylene (Total)	6.2	UG/KG	U	19
100-42-5	Styrene	6.2	UG/KG	U	19
75-25-2	Bromoform	6.2	UG/KG	U	19
98-82-8	Isopropylbenzene	6.2	UG/KG	U	19
108-86-1	Bromobenzene	6.2	UG/KG	U	19
96-18-4	Trichloropropane[1,2	6.2	UG/KG	U	19
79-34-5	Tetrachloroethane[1,	6.2	UG/KG	U	19
103-65-1	Propylbenzene[1-]	6.2	UG/KG	U	19
95-49-8	Chlorotoluene[2-]	6.2	UG/KG	U	19
106-43-4	Chlorotoluene[4-]	6.2	UG/KG	U	19

108-67-8	Trimethylbenzene[1,3	6.2	UG/KG	U	19
98-06-6	Butylbenzene[tert-]	6.2	UG/KG	U	19
95-63-6	Trimethylbenzene[1,2	6.2	UG/KG	U	19
135-98-8	Butylbenzene[sec-]	6.2	UG/KG	U	19
541-73-1	Dichlorobenzene[1,3-	6.2	UG/KG	U	19
106-46-7	Dichlorobenzene[1,4-	6.2	UG/KG	U	19
99-87-6	Isopropyltoluene[4-]	6.2	UG/KG	U	19
95-50-1	Dichlorobenzene[1,2-	6.2	UG/KG	U	19
104-51-8	Butylbenzene[n-]	6.2	UG/KG	U	19
96-12-8	Dibromo-3-chloropro	12	UG/KG	U	19
76-13-1	Trichloro-1,2,2-trifluo	6.2	UG/KG	U	19
75-71-8	Dichlorodifluorometha	12	UG/KG	U	19
74-87-3	Chloromethane	12	UG/KG	U	19
75-01-4	Vinyl Chloride	12	UG/KG	U	19
74-83-9	Bromomethane	12	UG/KG	U	19
75-00-3	Chloroethane	12	UG/KG	U	19
75-69-4	Trichlorofluorometha	6.2	UG/KG	U	19
75-35-4	Dichloroethene[1,1-]	6.2	UG/KG	U	19
74-88-4	Iodomethane	6.2	UG/KG	U	19
75-15-0	Carbon Disulfide	6.2	UG/KG	U	19
67-64-1	Acetone	25	UG/KG	U	19
75-09-2	Methylene Chloride	6.2	UG/KG	U	19
156-60-5	Dichloroethene[trans-	12	UG/KG	U	19
75-34-3	Dichloroethane[1,1-]	6.2	UG/KG	U	19
594-20-7	Dichloropropane[2,2-	6.2	UG/KG	U	19
156-59-2	Dichloroethene[cis-1,	12	UG/KG	U	19
78-93-3	Butanone[2-]	25	UG/KG	U	19
74-97-5	Bromochloromethane	6.2	UG/KG	U	19
67-66-3	Chloroform	6.2	UG/KG	U	19
71-55-6	Trichloroethane[1,1,1	6.2	UG/KG	U	19
AL	Aluminum	700	MG/KG		
AS	Arsenic	2.9	MG/KG		
BA	Barium	21	MG/KG		
CA	Calcium	640	MG/KG		
CR	Chromium, Total	1.7	MG/KG		
FE	Iron	9500	MG/KG		
PB	Lead	6.9	MG/KG		
MG	Magnesium	760	MG/KG		
MN	Manganese	250	MG/KG		
K	Potassium	440	MG/KG		
V	Vanadium	4.8	MG/KG		
ZN	Zinc	37	MG/KG		
AL	Aluminum	550	MG/KG		
AS	Arsenic	3	MG/KG		
BA	Barium	25	MG/KG		
CA	Calcium	750	MG/KG		
CR	Chromium, Total	2	MG/KG		
FE	Iron	9200	MG/KG		
PB	Lead	8.4	MG/KG		

MG	Magnesium	480	MG/KG	
MN	Manganese	290	MG/KG	
K	Potassium	280	MG/KG	
NA	Sodium	130	MG/KG	
V	Vanadium	4.7	MG/KG	
ZN	Zinc	41	MG/KG	
AL	Aluminum	7400	MG/KG	
AS	Arsenic	4	MG/KG	
BA	Barium	44	MG/KG	
CA	Calcium	1300	MG/KG	
CR	Chromium, Total	4.9	MG/KG	
CO	Cobalt	1.9	MG/KG	
CU	Copper	3.8	MG/KG	
FE	Iron	11000	MG/KG	
PB	Lead	6.6	MG/KG	
MG	Magnesium	1300	MG/KG	
MN	Manganese	180	MG/KG	
NI	Nickel	4.3	MG/KG	
K	Potassium	1100	MG/KG	
NA	Sodium	210	MG/KG	
V	Vanadium	9.1	MG/KG	
ZN	Zinc	35	MG/KG	
TL	Thallium	0.34	MG/KG	
AL	Aluminum	1200	MG/KG	
AS	Arsenic	3.9	MG/KG	
BA	Barium	17	MG/KG	
CA	Calcium	550	MG/KG	
CR	Chromium, Total	1.9	MG/KG	
FE	Iron	9000	MG/KG	
MG	Magnesium	370	MG/KG	
MN	Manganese	120	MG/KG	
K	Potassium	360	MG/KG	
NA	Sodium	110	MG/KG	
V	Vanadium	5	MG/KG	
ZN	Zinc	32	MG/KG	
CN(-1)	Cyanide, Total	0.63	MG/KG	U
BE	Beryllium	0.63	MG/KG	U
CD	Cadmium	0.63	MG/KG	U
CO	Cobalt	1.3	MG/KG	U
CU	Copper	1.3	MG/KG	U
NI	Nickel	2.5	MG/KG	U
SE	Selenium	0.63	MG/KG	U
AG	Silver	2.5	MG/KG	U
NA	Sodium	170	MG/KG	U
TL	Thallium	0.32	MG/KG	U
HG	Mercury	0.13	MG/KG	U
CN(-1)	Cyanide, Total	0.64	MG/KG	U
BE	Beryllium	0.64	MG/KG	U
CD	Cadmium	0.64	MG/KG	U

CO	Cobalt	1.3		MG/KG				U	
CU	Copper	1.3		MG/KG				U	
NI	Nickel	2.6		MG/KG				U	
SE	Selenium	0.64		MG/KG				U	
AG	Silver	2.6		MG/KG				U	
TL	Thallium	0.32		MG/KG				U	
HG	Mercury	0.13		MG/KG				U	
CN(-1)	Cyanide, Total	0.63		MG/KG				U	
BE	Beryllium	0.63		MG/KG				U	
CD	Cadmium	0.63		MG/KG				U	
SE	Selenium	0.63		MG/KG				U	
AG	Silver	2.5		MG/KG				U	
HG	Mercury	0.13		MG/KG				U	
CN(-1)	Cyanide, Total	0.62		MG/KG				U	
BE	Beryllium	0.62		MG/KG				U	
CD	Cadmium	0.62		MG/KG				U	
CO	Cobalt	1.2		MG/KG				U	
CU	Copper	1.2		MG/KG				U	
PB	Lead	0.31		MG/KG				U	
NI	Nickel	2.5		MG/KG				U	
SE	Selenium	0.62		MG/KG				U	
AG	Silver	2.5		MG/KG				U	
TL	Thallium	0.31		MG/KG				U	
HG	Mercury	0.12		MG/KG				U	
SB	Antimony	13		MG/KG				U	
SB	Antimony	13		MG/KG				U	
SB	Antimony	13		MG/KG				U	
SB	Antimony	12		MG/KG				U	
RA-224	Radium-224	0.77	0.065	PCI/G	0.77	0.065	PCI/G	SI	
RA-226	Radium-226	2.3	1	PCI/G	2.3	1	PCI/G	SI	
CD-109	Cadmium-109	3.3	1.1	PCI/G	3.3	1.1	PCI/G	SI	
NP-237	Neptunium-237	1.2	0.55	PCI/G	1.2	0.55	PCI/G	SI	
RA-226	Radium-226	2.2	0.8	PCI/G	2.2	0.8	PCI/G	SI	
RA-224	Radium-224	0.82	0.07	PCI/G	0.82	0.07	PCI/G	SQ	
SN-113	Tin-113	0.062	0.0305	PCI/G	0.062	0.0305	PCI/G	TI	
EU-152	Europium-152	0.17	0.075	PCI/G	0.17	0.075	PCI/G	TI	
PA-231	Protactinium-231	2.7	0.95	PCI/G	2.7	0.95	PCI/G	TI	
MN-54	Manganese-54	0.06	0.021	PCI/G	0.06	0.021	PCI/G	TI	
RA-226	Radium-226	1.7	0.65	PCI/G	1.7	0.65	PCI/G	TI	
PA-234M	Protactinium-234M	15	6.5	PCI/G	15	6.5	PCI/G	TI	
PA-231	Protactinium-231	3.2	1.2	PCI/G	3.2	1.2	PCI/G	TI	
PU-238	Plutonium-238	0.0045	0.0037	PCI/G				U	
PU-239	Plutonium-239	0.0023	0.0036	PCI/G				U	
U-235	Uranium-235	0.0155	0.0071	PCI/G				U	
H-3	Tritium	0.01	0.02	PCI/G					20
RU-106	Ruthenium-106	0.01	0.3	PCI/G	0.01	0.3	PCI/G	U	
SE-75	Selenium-75	-0.012	0.0325	PCI/G	-0.012	0.0325	PCI/G	U	
SR-85	Strontium-85	-0.021	0.0415	PCI/G	-0.021	0.0415	PCI/G	U	
TH-227	Thorium-227	-0.12	0.185	PCI/G	-0.12	0.185	PCI/G	U	

TH-234	Thorium-234	-1.4	0.95	PCI/G	-1.4	0.95	PCI/G	U	
Y-88	Yttrium-88	0.019	0.037	PCI/G	0.019	0.037	PCI/G	U	
AM-241	Americium-241	-0.06	0.165	PCI/G	-0.06	0.165	PCI/G	U	
ANN_RAD	Annihilation Radiatio	0.047	0.047	PCI/G	0.047	0.047	PCI/G	U	
BA-140	Barium-140	-0.13	0.16	PCI/G	-0.13	0.16	PCI/G	U	
BI-212	Bismuth-212	0.1	1.05	PCI/G	0.1	1.05	PCI/G	U	
CD-109	Cadmium-109	-0.8	0.75	PCI/G	-0.8	0.75	PCI/G	U	
CE-139	Cerium-139	0.02	0.0235	PCI/G	0.02	0.0235	PCI/G	U	
CE-144	Cerium-144	-0.15	0.115	PCI/G	-0.15	0.115	PCI/G	U	
CS-134	Cesium-134	-0.021	0.0315	PCI/G	-0.021	0.0315	PCI/G	U	
CS-137	Cesium-137	0.017	0.0295	PCI/G	0.017	0.0295	PCI/G	U	
HG-203	Mercury-203	-0.019	0.03	PCI/G	-0.019	0.03	PCI/G	U	
LA-140	Lanthanum-140	-4.1	4.75	PCI/G	-4.1	4.75	PCI/G	U	
NA-22	Sodium-22	-0.024	0.041	PCI/G	-0.024	0.041	PCI/G	U	
PA-233	Protactinium-233	-0.043	0.047	PCI/G	-0.043	0.047	PCI/G	U	
PA-234M	Protactinium-234M	1	6	PCI/G	1	6	PCI/G	U	
PB-211	Lead-211	-0.5	0.65	PCI/G	-0.5	0.65	PCI/G	U	
RA-223	Radium-223	0.25	0.5	PCI/G	0.25	0.5	PCI/G	U	
BI-211	Bismuth-211	0	0	PCI/G	0	0	PCI/G	SQ	
PU-238	Plutonium-238	0.0015	0.004	PCI/G				U	
PU-239	Plutonium-239	0.0005	0.004	PCI/G				U	
U-235	Uranium-235	0.0215	0.0081	PCI/G				U	
H-3	Tritium	-0.02	0.02	PCI/G					18
RU-106	Ruthenium-106	-0.02	0.22	PCI/G	-0.02	0.22	PCI/G	U	
SN-113	Tin-113	-0.017	0.024	PCI/G	-0.017	0.024	PCI/G	U	
SR-85	Strontium-85	-0.06	0.035	PCI/G	-0.06	0.035	PCI/G	U	
TH-227	Thorium-227	-3.29	0.345	PCI/G	-3.29	0.345	PCI/G	U	
TH-234	Thorium-234	-3.5	0.8	PCI/G	-3.5	0.8	PCI/G	U	
Y-88	Yttrium-88	-0.04	0.0285	PCI/G	-0.04	0.0285	PCI/G	U	
ZN-65	Zinc-65	0.03	0.06	PCI/G	0.03	0.06	PCI/G	U	
AM-241	Americium-241	-0.21	0.08	PCI/G	-0.21	0.08	PCI/G	U	
NP-237	Neptunium-237	0.07	0.175	PCI/G	0.07	0.175	PCI/G	U	
BA-140	Barium-140	-0.13	0.13	PCI/G	-0.13	0.13	PCI/G	U	
BI-211	Bismuth-211	0.152	0.0125	PCI/G	0.152	0.0125	PCI/G	SQ	
CD-109	Cadmium-109	0.9	0.6	PCI/G	0.9	0.6	PCI/G	U	
CE-139	Cerium-139	-0.001	0.02	PCI/G	-0.001	0.02	PCI/G	U	
CE-144	Cerium-144	-0.06	0.125	PCI/G	-0.06	0.125	PCI/G	U	
CO-57	Cobalt-57	-0.036	0.016	PCI/G	-0.036	0.016	PCI/G	U	
CO-60	Cobalt-60	-0.007	0.0295	PCI/G	-0.007	0.0295	PCI/G	U	
CS-134	Cesium-134	0	0.0285	PCI/G	0	0.0285	PCI/G	U	
CS-137	Cesium-137	0.021	0.025	PCI/G	0.021	0.025	PCI/G	U	
EU-152	Europium-152	-0.01	0.055	PCI/G	-0.01	0.055	PCI/G	U	
HG-203	Mercury-203	-0.031	0.024	PCI/G	-0.031	0.024	PCI/G	U	
NA-22	Sodium-22	-0.021	0.033	PCI/G	-0.021	0.033	PCI/G	U	
PA-233	Protactinium-233	-0.049	0.037	PCI/G	-0.049	0.037	PCI/G	U	
PA-234M	Protactinium-234M	1.8	4.5	PCI/G	1.8	4.5	PCI/G	U	
PB-211	Lead-211	-0.1	0.6	PCI/G	-0.1	0.6	PCI/G	U	
RA-224	Radium-224	0.428	0.0355	PCI/G	0.428	0.0355	PCI/G	SQ	
RN-219	Radon-219	-0.11	0.265	PCI/G	-0.11	0.265	PCI/G	U	

PU-238	Plutonium-238	0.0179	0.0076	PCI/G				U	
H-3	Tritium	-0.02	0.02	PCI/G					20
CE-144	Cerium-144	-0.03	0.16	PCI/G	-0.03	0.16	PCI/G	U	
CO-57	Cobalt-57	-0.007	0.021	PCI/G	-0.007	0.021	PCI/G	U	
CO-60	Cobalt-60	-0.019	0.034	PCI/G	-0.019	0.034	PCI/G	U	
CS-134	Cesium-134	-0.006	0.031	PCI/G	-0.006	0.031	PCI/G	U	
EU-152	Europium-152	0.07	0.095	PCI/G	0.07	0.095	PCI/G	U	
HG-203	Mercury-203	0.029	0.033	PCI/G	0.029	0.033	PCI/G	U	
LA-140	Lanthanum-140	-2	4.3	PCI/G	-2	4.3	PCI/G	U	
NA-22	Sodium-22	-0.078	0.045	PCI/G	-0.078	0.045	PCI/G	U	
PA-233	Protactinium-233	0.06	0.05	PCI/G	0.06	0.05	PCI/G	U	
PB-211	Lead-211	1.1	0.85	PCI/G	1.1	0.85	PCI/G	U	
RA-223	Radium-223	0	0.55	PCI/G	0	0.55	PCI/G	U	
RN-219	Radon-219	0.32	0.355	PCI/G	0.32	0.355	PCI/G	U	
SE-75	Selenium-75	-0.017	0.035	PCI/G	-0.017	0.035	PCI/G	U	
SN-113	Tin-113	-0.087	0.0485	PCI/G	-0.087	0.0485	PCI/G	U	
SR-85	Strontium-85	-0.102	0.04	PCI/G	-0.102	0.04	PCI/G	U	
TH-227	Thorium-227	-0.12	0.21	PCI/G	-0.12	0.21	PCI/G	U	
TH-234	Thorium-234	0.2	1.2	PCI/G	0.2	1.2	PCI/G	U	
Y-88	Yttrium-88	0.04	0.044	PCI/G	0.04	0.044	PCI/G	U	
ZN-65	Zinc-65	-0.05	0.085	PCI/G	-0.05	0.085	PCI/G	U	
AM-241	Americium-241	-0.25	0.28	PCI/G	-0.25	0.28	PCI/G	U	
ANN_RAD	Annihilation Radiatio	-0.06	0.05	PCI/G	-0.06	0.05	PCI/G	U	
BI-211	Bismuth-211	0	0	PCI/G	0	0	PCI/G	SQ	
PU-238	Plutonium-238	-0.0059	0.009	PCI/G				U	
PU-239	Plutonium-239	0.0104	0.0063	PCI/G				U	
H-3	Tritium	0.02	0.02	PCI/G					19
AM-241	Americium-241	0.13	0.24	PCI/G	0.13	0.24	PCI/G	U	
BA-140	Barium-140	-0.03	0.205	PCI/G	-0.03	0.205	PCI/G	U	
BI-211	Bismuth-211	0	0	PCI/G	0	0	PCI/G	SQ	
BI-212	Bismuth-212	-0.8	1.65	PCI/G	-0.8	1.65	PCI/G	U	
CE-139	Cerium-139	0	0.03	PCI/G	0	0.03	PCI/G	U	
CE-144	Cerium-144	0.02	0.175	PCI/G	0.02	0.175	PCI/G	U	
CO-57	Cobalt-57	-0.014	0.023	PCI/G	-0.014	0.023	PCI/G	U	
CS-134	Cesium-134	0.005	0.0395	PCI/G	0.005	0.0395	PCI/G	U	
CS-137	Cesium-137	-0.058	0.043	PCI/G	-0.058	0.043	PCI/G	U	
EU-152	Europium-152	0	0.1	PCI/G	0	0.1	PCI/G	U	
HG-203	Mercury-203	0.018	0.04	PCI/G	0.018	0.04	PCI/G	U	
LA-140	Lanthanum-140	0.3	4.2	PCI/G	0.3	4.2	PCI/G	U	
NA-22	Sodium-22	-0.01	0.06	PCI/G	-0.01	0.06	PCI/G	U	
NP-237	Neptunium-237	-0.56	0.3	PCI/G	-0.56	0.3	PCI/G	U	
PA-233	Protactinium-233	0.02	0.075	PCI/G	0.02	0.075	PCI/G	U	
PA-234M	Protactinium-234M	-1	7.5	PCI/G	-1	7.5	PCI/G	U	
PB-211	Lead-211	0.5	0.95	PCI/G	0.5	0.95	PCI/G	U	
RA-223	Radium-223	0.3	0.6	PCI/G	0.3	0.6	PCI/G	U	
RN-219	Radon-219	-0.59	0.4	PCI/G	-0.59	0.4	PCI/G	U	
RU-106	Ruthenium-106	-0.31	0.415	PCI/G	-0.31	0.415	PCI/G	U	
SE-75	Selenium-75	-0.006	0.0425	PCI/G	-0.006	0.0425	PCI/G	U	
SN-113	Tin-113	-0.013	0.0415	PCI/G	-0.013	0.0415	PCI/G	U	

SR-85	Strontium-85	-0.083	0.041	PCI/G	-0.083	0.041	PCI/G	U
TH-227	Thorium-227	-0.18	0.19	PCI/G	-0.18	0.19	PCI/G	U
TH-234	Thorium-234	-1.3	1.35	PCI/G	-1.3	1.35	PCI/G	U
Y-88	Yttrium-88	-0.031	0.044	PCI/G	-0.031	0.044	PCI/G	U
U-234	Uranium-234	0.423	0.039	PCI/G				
U-238	Uranium-238	0.462	0.041	PCI/G				
RN-219	Radon-219	0.5	0.33	PCI/G	0.5	0.33	PCI/G	U
TL-208	Thallium-208	0.42	0.075	PCI/G	0.42	0.075	PCI/G	
U-235	Uranium-235	0.115	0.042	PCI/G	0.115	0.042	PCI/G	
AC-228	Actinium-228	1.03	0.235	PCI/G	1.03	0.235	PCI/G	
BI-214	Bismuth-214	0.66	0.125	PCI/G	0.66	0.125	PCI/G	
K-40	Potassium-40	38.7	3.75	PCI/G	38.7	3.75	PCI/G	
PB-212	Lead-212	1.51	0.18	PCI/G	1.51	0.18	PCI/G	
PB-214	Lead-214	0.96	0.14	PCI/G	0.96	0.14	PCI/G	
U-234	Uranium-234	0.401	0.038	PCI/G				
U-238	Uranium-238	0.37	0.036	PCI/G				
SE-75	Selenium-75	0.075	0.0295	PCI/G	0.075	0.0295	PCI/G	TI
TL-208	Thallium-208	0.45	0.065	PCI/G	0.45	0.065	PCI/G	
U-235	Uranium-235	0.087	0.038	PCI/G	0.087	0.038	PCI/G	
AC-228	Actinium-228	1.16	0.17	PCI/G	1.16	0.17	PCI/G	
ANN_RAD	Annihilation Radiatio	0.136	0.0455	PCI/G	0.136	0.0455	PCI/G	
BI-212	Bismuth-212	2.9	1	PCI/G	2.9	1	PCI/G	TI
BI-214	Bismuth-214	1.07	0.135	PCI/G	1.07	0.135	PCI/G	
K-40	Potassium-40	38	3.4	PCI/G	38	3.4	PCI/G	
PA-231	Protactinium-231	2	0.7	PCI/G	2	0.7	PCI/G	TI
PB-212	Lead-212	1.46	0.15	PCI/G	1.46	0.15	PCI/G	
PB-214	Lead-214	1.1	0.13	PCI/G	1.1	0.13	PCI/G	
U-234	Uranium-234	0.719	0.058	PCI/G				
U-238	Uranium-238	0.757	0.06	PCI/G				
BI-214	Bismuth-214	1.03	0.18	PCI/G	1.03	0.18	PCI/G	
CS-137	Cesium-137	0.25	0.08	PCI/G	0.25	0.08	PCI/G	
K-40	Potassium-40	36.8	3.65	PCI/G	36.8	3.65	PCI/G	
PB-212	Lead-212	1.61	0.195	PCI/G	1.61	0.195	PCI/G	
PB-214	Lead-214	1.04	0.155	PCI/G	1.04	0.155	PCI/G	
TL-208	Thallium-208	0.53	0.1	PCI/G	0.53	0.1	PCI/G	
U-235	Uranium-235	0.102	0.0495	PCI/G	0.102	0.0495	PCI/G	
AC-228	Actinium-228	1.28	0.255	PCI/G	1.28	0.255	PCI/G	
PU-239	Plutonium-239	0.068	0.016	PCI/G				LT
U-235	Uranium-235	0.041	0.01	PCI/G				LT
U-235	Uranium-235	0.0258	0.0081	PCI/G				LT
U-238	Uranium-238	0.38	0.036	PCI/G				
U-234	Uranium-234	0.428	0.04	PCI/G				
AC-228	Actinium-228	1.67	0.255	PCI/G	1.67	0.255	PCI/G	
BI-214	Bismuth-214	1.02	0.175	PCI/G	1.02	0.175	PCI/G	
CD-109	Cadmium-109	2.2	1.05	PCI/G	2.2	1.05	PCI/G	TI
K-40	Potassium-40	34.8	3.5	PCI/G	34.8	3.5	PCI/G	
PB-212	Lead-212	1.61	0.19	PCI/G	1.61	0.19	PCI/G	
PB-214	Lead-214	1.19	0.165	PCI/G	1.19	0.165	PCI/G	
TL-208	Thallium-208	0.56	0.1	PCI/G	0.56	0.1	PCI/G	

ZN-65	Zinc-65	0.11	0.1	PCI/G	0.11	0.1	PCI/G	U	
CO-57	Cobalt-57	0.023	0.0165	PCI/G	0.023	0.0165	PCI/G	U	
CO-60	Cobalt-60	0.061	0.0485	PCI/G	0.061	0.0485	PCI/G	U	
MN-54	Manganese-54	0.028	0.034	PCI/G	0.028	0.034	PCI/G	U	
NP-237	Neptunium-237	0.35	0.235	PCI/G	0.35	0.235	PCI/G	U	
LA-140	Lanthanum-140	0.9	3.7	PCI/G	0.9	3.7	PCI/G	U	
RA-223	Radium-223	0.83	0.46	PCI/G	0.83	0.46	PCI/G	U	
CE-139	Cerium-139	0.03	0.0235	PCI/G	0.03	0.0235	PCI/G	U	
MN-54	Manganese-54	0.052	0.0375	PCI/G	0.052	0.0375	PCI/G	U	
PA-231	Protactinium-231	2	1.1	PCI/G	2	1.1	PCI/G	U	
RU-106	Ruthenium-106	0.56	0.335	PCI/G	0.56	0.335	PCI/G	U	
BA-140	Barium-140	0.23	0.225	PCI/G	0.23	0.225	PCI/G	U	
BI-212	Bismuth-212	2	1.25	PCI/G	2	1.25	PCI/G	U	
ANN_RAD	Annihilation Radiatio	0.11	0.065	PCI/G	0.11	0.065	PCI/G	U	
CO-60	Cobalt-60	0.08	0.05	PCI/G	0.08	0.05	PCI/G	U	
MN-54	Manganese-54	0.037	0.041	PCI/G	0.037	0.041	PCI/G	U	
RA-224	Radium-224	2.5	1.4	PCI/G	2.5	1.4	PCI/G	U	
RA-226	Radium-226	3.7	1.9	PCI/G	3.7	1.9	PCI/G	U	
U-235	Uranium-235	0.083	0.049	PCI/G	0.083	0.049	PCI/G	U	
ZN-65	Zinc-65	0.09	0.115	PCI/G	0.09	0.115	PCI/G	U	
12674-11-2	Aroclor-1016	41		UG/KG	0.041		MG/KG	U	20
11104-28-2	Aroclor-1221	83		UG/KG	0.083		MG/KG	U	20
11141-16-5	Aroclor-1232	41		UG/KG	0.041		MG/KG	U	20
53469-21-9	Aroclor-1242	41		UG/KG	0.041		MG/KG	U	20
12672-29-6	Aroclor-1248	41		UG/KG	0.041		MG/KG	U	20
11097-69-1	Aroclor-1254	41		UG/KG	0.041		MG/KG	U	20
11096-82-5	Aroclor-1260	41		UG/KG	0.041		MG/KG	U	20
12674-11-2	Aroclor-1016	40		UG/KG	0.04		MG/KG	U	18
11104-28-2	Aroclor-1221	80		UG/KG	0.08		MG/KG	U	18
11141-16-5	Aroclor-1232	40		UG/KG	0.04		MG/KG	U	18
53469-21-9	Aroclor-1242	40		UG/KG	0.04		MG/KG	U	18
12672-29-6	Aroclor-1248	40		UG/KG	0.04		MG/KG	U	18
11097-69-1	Aroclor-1254	40		UG/KG	0.04		MG/KG	U	18
11096-82-5	Aroclor-1260	40		UG/KG	0.04		MG/KG	U	18
12674-11-2	Aroclor-1016	40		UG/KG	0.04		MG/KG	U	18
11104-28-2	Aroclor-1221	80		UG/KG	0.08		MG/KG	U	18
11141-16-5	Aroclor-1232	40		UG/KG	0.04		MG/KG	U	18
53469-21-9	Aroclor-1242	40		UG/KG	0.04		MG/KG	U	18
12672-29-6	Aroclor-1248	40		UG/KG	0.04		MG/KG	U	18
11097-69-1	Aroclor-1254	40		UG/KG	0.04		MG/KG	U	18
11096-82-5	Aroclor-1260	40		UG/KG	0.04		MG/KG	U	18
12674-11-2	Aroclor-1016	38		UG/KG	0.038		MG/KG	U	14
11104-28-2	Aroclor-1221	77		UG/KG	0.077		MG/KG	U	14
11141-16-5	Aroclor-1232	38		UG/KG	0.038		MG/KG	U	14
53469-21-9	Aroclor-1242	38		UG/KG	0.038		MG/KG	U	14
12672-29-6	Aroclor-1248	38		UG/KG	0.038		MG/KG	U	14
11097-69-1	Aroclor-1254	38		UG/KG	0.038		MG/KG	U	14
11096-82-5	Aroclor-1260	38		UG/KG	0.038		MG/KG	U	14
12674-11-2	Aroclor-1016	38		UG/KG	0.038		MG/KG	U	14

11104-28-2	Aroclor-1221	77	UG/KG	0.077	MG/KG	U	14
11141-16-5	Aroclor-1232	38	UG/KG	0.038	MG/KG	U	14
53469-21-9	Aroclor-1242	38	UG/KG	0.038	MG/KG	U	14
12672-29-6	Aroclor-1248	38	UG/KG	0.038	MG/KG	U	14
11097-69-1	Aroclor-1254	38	UG/KG	0.038	MG/KG	U	14
11096-82-5	Aroclor-1260	38	UG/KG	0.038	MG/KG	U	14
12674-11-2	Aroclor-1016	43	UG/KG	0.043	MG/KG	U	24
11104-28-2	Aroclor-1221	87	UG/KG	0.087	MG/KG	U	24
11141-16-5	Aroclor-1232	43	UG/KG	0.043	MG/KG	U	24
53469-21-9	Aroclor-1242	43	UG/KG	0.043	MG/KG	U	24
12672-29-6	Aroclor-1248	43	UG/KG	0.043	MG/KG	U	24
11097-69-1	Aroclor-1254	43	UG/KG	0.043	MG/KG	U	24
11096-82-5	Aroclor-1260	43	UG/KG	0.043	MG/KG	U	24
12674-11-2	Aroclor-1016	45	UG/KG	0.045	MG/KG	U	27
11104-28-2	Aroclor-1221	90	UG/KG	0.09	MG/KG	U	27
11141-16-5	Aroclor-1232	45	UG/KG	0.045	MG/KG	U	27
53469-21-9	Aroclor-1242	45	UG/KG	0.045	MG/KG	U	27
12672-29-6	Aroclor-1248	45	UG/KG	0.045	MG/KG	U	27
11097-69-1	Aroclor-1254	45	UG/KG	0.045	MG/KG	U	27
11096-82-5	Aroclor-1260	45	UG/KG	0.045	MG/KG	U	27
319-84-6	BHC[alpha-]	2.1	UG/KG	0.0021	MG/KG	U	20
319-85-7	BHC[beta-]	2.1	UG/KG	0.0021	MG/KG	U	20
319-86-8	BHC[delta-]	2.1	UG/KG	0.0021	MG/KG	U	20
58-89-9	BHC[gamma-]	2.1	UG/KG	0.0021	MG/KG	U	20
76-44-8	Heptachlor	2.1	UG/KG	0.0021	MG/KG	U	20
309-00-2	Aldrin	2.1	UG/KG	0.0021	MG/KG	U	20
1024-57-3	Heptachlor Epoxide	2.1	UG/KG	0.0021	MG/KG	U	20
959-98-8	Endosulfan I	2.1	UG/KG	0.0021	MG/KG	U	20
60-57-1	Dieldrin	4.1	UG/KG	0.0041	MG/KG	U	20
72-55-9	DDE[4,4'-]	4.1	UG/KG	0.0041	MG/KG	U	20
72-20-8	Endrin	4.1	UG/KG	0.0041	MG/KG	U	20
33213-65-9	Endosulfan II	4.1	UG/KG	0.0041	MG/KG	U	20
72-54-8	DDD[4,4'-]	4.1	UG/KG	0.0041	MG/KG	U	20
1031-07-8	Endosulfan Sulfate	4.1	UG/KG	0.0041	MG/KG	U	20
50-29-3	DDT[4,4'-]	4.1	UG/KG	0.0041	MG/KG	U	20
72-43-5	Methoxychlor[4,4'-]	21	UG/KG	0.021	MG/KG	U	20
53494-70-5	Endrin Ketone	4.1	UG/KG	0.0041	MG/KG	U	20
7421-93-4	Endrin Aldehyde	0.41	UG/KG	0.00041	MG/KG	U	20
5103-71-9	Chlordane[alpha-]	2.1	UG/KG	0.0021	MG/KG	U	20
5103-74-2	Chlordane[gamma-]	2.1	UG/KG	0.0021	MG/KG	U	20
8001-35-2	Toxaphene (Technica	210	UG/KG	0.21	MG/KG	U	20
67-72-1	Hexachloroethane	410	UG/KG	0.41	MG/KG	U	20
98-95-3	Nitrobenzene	410	UG/KG	0.41	MG/KG	U	20
78-59-1	Isophorone	410	UG/KG	0.41	MG/KG	U	20
88-75-5	Nitrophenol[2-]	410	UG/KG	0.41	MG/KG	U	20
105-67-9	Dimethylphenol[2,4-]	410	UG/KG	0.41	MG/KG	U	20
65-85-0	Benzoic Acid	4100	UG/KG	4.1	MG/KG	U	20
111-91-1	Bis(2-chloroethoxy)m	410	UG/KG	0.41	MG/KG	U	20
120-83-2	Dichlorophenol[2,4-]	410	UG/KG	0.41	MG/KG	U	20

120-82-1	Trichlorobenzene[1,2	410	UG/KG	0.41	MG/KG	U	20
91-20-3	Naphthalene	410	UG/KG	0.41	MG/KG	U	20
106-47-8	Chloroaniline[4-]	1600	UG/KG	1.6	MG/KG	U	20
87-68-3	Hexachlorobutadiene	410	UG/KG	0.41	MG/KG	U	20
59-50-7	Chloro-3-methylphen	830	UG/KG	0.83	MG/KG	U	20
91-57-6	Methylnaphthalene[2	410	UG/KG	0.41	MG/KG	U	20
77-47-4	Hexachlorocyclopent	410	UG/KG	0.41	MG/KG	U	20
88-06-2	Trichlorophenol[2,4,6	410	UG/KG	0.41	MG/KG	U	20
95-95-4	Trichlorophenol[2,4,5	2000	UG/KG	2	MG/KG	U	20
91-58-7	Chloronaphthalene[2	410	UG/KG	0.41	MG/KG	U	20
88-74-4	Nitroaniline[2-]	2000	UG/KG	2	MG/KG	U	20
131-11-3	Dimethyl Phthalate	410	UG/KG	0.41	MG/KG	U	20
208-96-8	Acenaphthylene	410	UG/KG	0.41	MG/KG	U	20
99-09-2	Nitroaniline[3-]	2000	UG/KG	2	MG/KG	U	20
83-32-9	Acenaphthene	410	UG/KG	0.41	MG/KG	U	20
51-28-5	Dinitrophenol[2,4-]	2000	UG/KG	2	MG/KG	U	20
100-02-7	Nitrophenol[4-]	2000	UG/KG	2	MG/KG	U	20
132-64-9	Dibenzofuran	410	UG/KG	0.41	MG/KG	U	20
121-14-2	Dinitrotoluene[2,4-]	410	UG/KG	0.41	MG/KG	U	20
606-20-2	Dinitrotoluene[2,6-]	410	UG/KG	0.41	MG/KG	U	20
84-66-2	Diethylphthalate	410	UG/KG	0.41	MG/KG	U	20
7005-72-3	Chlorophenyl-phenyl|	410	UG/KG	0.41	MG/KG	U	20
86-73-7	Fluorene	410	UG/KG	0.41	MG/KG	U	20
100-01-6	Nitroaniline[4-]	830	UG/KG	0.83	MG/KG	U	20
534-52-1	Dinitro-2-methylphen	2000	UG/KG	2	MG/KG	U	20
86-30-6	Nitrosodiphenylamine	410	UG/KG	0.41	MG/KG	U	20
103-33-3	Azobenzene	830	UG/KG	0.83	MG/KG	U	20
101-55-3	Bromophenyl-phenyl	410	UG/KG	0.41	MG/KG	U	20
118-74-1	Hexachlorobenzene	410	UG/KG	0.41	MG/KG	U	20
87-86-5	Pentachlorophenol	2000	UG/KG	2	MG/KG	U	20
85-01-8	Phenanthrene	410	UG/KG	0.41	MG/KG	U	20
120-12-7	Anthracene	410	UG/KG	0.41	MG/KG	U	20
84-74-2	Di-n-butylphthalate	410	UG/KG	0.41	MG/KG	U	20
206-44-0	Fluoranthene	410	UG/KG	0.41	MG/KG	U	20
129-00-0	Pyrene	410	UG/KG	0.41	MG/KG	U	20
85-68-7	Butylbenzylphthalate	410	UG/KG	0.41	MG/KG	U	20
91-94-1	Dichlorobenzidine[3,3	830	UG/KG	0.83	MG/KG	U	20
56-55-3	Benzo(a)anthracene	410	UG/KG	0.41	MG/KG	U	20
117-81-7	Bis(2-ethylhexyl)phth	410	UG/KG	0.41	MG/KG	U	20
218-01-9	Chrysene	410	UG/KG	0.41	MG/KG	U	20
117-84-0	Di-n-octylphthalate	410	UG/KG	0.41	MG/KG	U	20
205-99-2	Benzo(b)fluoranthene	410	UG/KG	0.41	MG/KG	U	20
207-08-9	Benzo(k)fluoranthene	410	UG/KG	0.41	MG/KG	U	20
50-32-8	Benzo(a)pyrene	410	UG/KG	0.41	MG/KG	U	20
193-39-5	Indeno(1,2,3-cd)pyre	410	UG/KG	0.41	MG/KG	U	20
53-70-3	Dibenz(a,h)anthracer	410	UG/KG	0.41	MG/KG	U	20
191-24-2	Benzo(g,h,i)perylene	410	UG/KG	0.41	MG/KG	U	20
100-51-6	Benzyl Alcohol	1600	UG/KG	1.6	MG/KG	U	20
108-60-1	Oxybis(1-chloropropa	410	UG/KG	0.41	MG/KG	U	20

62-75-9	Nitrosodimethylamine	410	UG/KG	0.41	MG/KG	U	20
62-53-3	Aniline	830	UG/KG	0.83	MG/KG	U	20
108-95-2	Phenol	410	UG/KG	0.41	MG/KG	U	20
111-44-4	Bis(2-chloroethyl)eth	410	UG/KG	0.41	MG/KG	U	20
95-57-8	Chlorophenol[2-]	410	UG/KG	0.41	MG/KG	U	20
541-73-1	Dichlorobenzene[1,3-	410	UG/KG	0.41	MG/KG	U	20
106-46-7	Dichlorobenzene[1,4-	410	UG/KG	0.41	MG/KG	U	20
95-50-1	Dichlorobenzene[1,2-	410	UG/KG	0.41	MG/KG	U	20
95-48-7	Methylphenol[2-]	410	UG/KG	0.41	MG/KG	U	20
106-44-5	Methylphenol[4-]	410	UG/KG	0.41	MG/KG	U	20
621-64-7	Nitroso-di-n-propylam	410	UG/KG	0.41	MG/KG	U	20
156-59-2	Dichloroethene[cis-1,	13	UG/KG	0.013	MG/KG	U	20
78-93-3	Butanone[2-]	25	UG/KG	0.025	MG/KG	U	20
74-97-5	Bromochloromethane	6.3	UG/KG	0.0063	MG/KG	U	20
67-66-3	Chloroform	6.3	UG/KG	0.0063	MG/KG	U	20
71-55-6	Trichloroethane[1,1,1	6.3	UG/KG	0.0063	MG/KG	U	20
56-23-5	Carbon Tetrachloride	6.3	UG/KG	0.0063	MG/KG	U	20
563-58-6	Dichloropropene[1,1-	6.3	UG/KG	0.0063	MG/KG	U	20
71-43-2	Benzene	6.3	UG/KG	0.0063	MG/KG	U	20
107-06-2	Dichloroethane[1,2-]	6.3	UG/KG	0.0063	MG/KG	U	20
79-01-6	Trichloroethene	6.3	UG/KG	0.0063	MG/KG	U	20
78-87-5	Dichloropropane[1,2-	6.3	UG/KG	0.0063	MG/KG	U	20
74-95-3	Dibromomethane	6.3	UG/KG	0.0063	MG/KG	U	20
75-27-4	Bromodichlorometha	6.3	UG/KG	0.0063	MG/KG	U	20
10061-02-6	Dichloropropene[tran	6.3	UG/KG	0.0063	MG/KG	U	20
108-10-1	Methyl-2-pentanone[	25	UG/KG	0.025	MG/KG	U	20
108-88-3	Toluene	6.3	UG/KG	0.0063	MG/KG	U	20
10061-01-5	Dichloropropene[cis-	6.3	UG/KG	0.0063	MG/KG	U	20
79-00-5	Trichloroethane[1,1,2	6.3	UG/KG	0.0063	MG/KG	U	20
127-18-4	Tetrachloroethene	6.3	UG/KG	0.0063	MG/KG	U	20
142-28-9	Dichloropropane[1,3-	6.3	UG/KG	0.0063	MG/KG	U	20
124-48-1	Chlorodibromometha	6.3	UG/KG	0.0063	MG/KG	U	20
591-78-6	Hexanone[2-]	25	UG/KG	0.025	MG/KG	U	20
106-93-4	Dibromoethane[1,2-]	6.3	UG/KG	0.0063	MG/KG	U	20
108-90-7	Chlorobenzene	6.3	UG/KG	0.0063	MG/KG	U	20
630-20-6	Tetrachloroethane[1,	6.3	UG/KG	0.0063	MG/KG	U	20
100-41-4	Ethylbenzene	6.3	UG/KG	0.0063	MG/KG	U	20
1330-20-7	Xylene (Total)	6.3	UG/KG	0.0063	MG/KG	U	20
100-42-5	Styrene	6.3	UG/KG	0.0063	MG/KG	U	20
75-25-2	Bromoform	6.3	UG/KG	0.0063	MG/KG	U	20
98-82-8	Isopropylbenzene	6.3	UG/KG	0.0063	MG/KG	U	20
108-86-1	Bromobenzene	6.3	UG/KG	0.0063	MG/KG	U	20
96-18-4	Trichloropropane[1,2	6.3	UG/KG	0.0063	MG/KG	U	20
79-34-5	Tetrachloroethane[1,	6.3	UG/KG	0.0063	MG/KG	U	20
103-65-1	Propylbenzene[1-]	6.3	UG/KG	0.0063	MG/KG	U	20
95-49-8	Chlorotoluene[2-]	6.3	UG/KG	0.0063	MG/KG	U	20
106-43-4	Chlorotoluene[4-]	6.3	UG/KG	0.0063	MG/KG	U	20
108-67-8	Trimethylbenzene[1,	6.3	UG/KG	0.0063	MG/KG	U	20
98-06-6	Butylbenzene[tert-]	6.3	UG/KG	0.0063	MG/KG	U	20

95-63-6	Trimethylbenzene[1,2	6.3	UG/KG	0.0063	MG/KG	U	20
135-98-8	Butylbenzene[sec-]	6.3	UG/KG	0.0063	MG/KG	U	20
541-73-1	Dichlorobenzene[1,3-	6.3	UG/KG	0.0063	MG/KG	U	20
106-46-7	Dichlorobenzene[1,4-	6.3	UG/KG	0.0063	MG/KG	U	20
99-87-6	Isopropyltoluene[4-]	6.3	UG/KG	0.0063	MG/KG	U	20
95-50-1	Dichlorobenzene[1,2-	6.3	UG/KG	0.0063	MG/KG	U	20
104-51-8	Butylbenzene[n-]	6.3	UG/KG	0.0063	MG/KG	U	20
96-12-8	Dibromo-3-chloropro	13	UG/KG	0.013	MG/KG	U	20
76-13-1	Trichloro-1,2,2-trifluo	6.3	UG/KG	0.0063	MG/KG	U	20
75-71-8	Dichlorodifluorometha	13	UG/KG	0.013	MG/KG	U	20
74-87-3	Chloromethane	13	UG/KG	0.013	MG/KG	U	20
75-01-4	Vinyl Chloride	13	UG/KG	0.013	MG/KG	U	20
74-83-9	Bromomethane	13	UG/KG	0.013	MG/KG	U	20
75-00-3	Chloroethane	13	UG/KG	0.013	MG/KG	U	20
75-69-4	Trichlorofluorometha	6.3	UG/KG	0.0063	MG/KG	U	20
75-35-4	Dichloroethene[1,1-]	6.3	UG/KG	0.0063	MG/KG	U	20
74-88-4	Iodomethane	6.3	UG/KG	0.0063	MG/KG	U	20
75-15-0	Carbon Disulfide	6.3	UG/KG	0.0063	MG/KG	U	20
67-64-1	Acetone	25	UG/KG	0.025	MG/KG	U	20
75-09-2	Methylene Chloride	6.3	UG/KG	0.0063	MG/KG	U	20
156-60-5	Dichloroethene[trans-	13	UG/KG	0.013	MG/KG	U	20
75-34-3	Dichloroethane[1,1-]	6.3	UG/KG	0.0063	MG/KG	U	20
594-20-7	Dichloropropane[2,2-	6.3	UG/KG	0.0063	MG/KG	U	20
1024-57-3	Heptachlor Epoxide	2	UG/KG	0.002	MG/KG	U	18
959-98-8	Endosulfan I	2	UG/KG	0.002	MG/KG	U	18
60-57-1	Dieldrin	4	UG/KG	0.004	MG/KG	U	18
72-55-9	DDE[4,4'-]	4	UG/KG	0.004	MG/KG	U	18
72-20-8	Endrin	4	UG/KG	0.004	MG/KG	U	18
33213-65-9	Endosulfan II	4	UG/KG	0.004	MG/KG	U	18
72-54-8	DDD[4,4'-]	4	UG/KG	0.004	MG/KG	U	18
1031-07-8	Endosulfan Sulfate	4	UG/KG	0.004	MG/KG	U	18
50-29-3	DDT[4,4'-]	4	UG/KG	0.004	MG/KG	U	18
72-43-5	Methoxychlor[4,4'-]	20	UG/KG	0.02	MG/KG	U	18
53494-70-5	Endrin Ketone	4	UG/KG	0.004	MG/KG	U	18
7421-93-4	Endrin Aldehyde	0.4	UG/KG	0.0004	MG/KG	U	18
5103-71-9	Chlordane[alpha-]	2	UG/KG	0.002	MG/KG	U	18
5103-74-2	Chlordane[gamma-]	2	UG/KG	0.002	MG/KG	U	18
8001-35-2	Toxaphene (Technica	200	UG/KG	0.2	MG/KG	U	18
319-84-6	BHC[alpha-]	2	UG/KG	0.002	MG/KG	U	18
319-85-7	BHC[beta-]	2	UG/KG	0.002	MG/KG	U	18
319-86-8	BHC[delta-]	2	UG/KG	0.002	MG/KG	U	18
58-89-9	BHC[gamma-]	2	UG/KG	0.002	MG/KG	U	18
76-44-8	Heptachlor	2	UG/KG	0.002	MG/KG	U	18
309-00-2	Aldrin	2	UG/KG	0.002	MG/KG	U	18
208-96-8	Acenaphthylene	400	UG/KG	0.4	MG/KG	U	18
99-09-2	Nitroaniline[3-]	2000	UG/KG	2	MG/KG	U	18
83-32-9	Acenaphthene	400	UG/KG	0.4	MG/KG	U	18
51-28-5	Dinitrophenol[2,4-]	2000	UG/KG	2	MG/KG	U	18
100-02-7	Nitrophenol[4-]	2000	UG/KG	2	MG/KG	U	18

132-64-9	Dibenzofuran	400	UG/KG	0.4	MG/KG	U	18
121-14-2	Dinitrotoluene[2,4-]	400	UG/KG	0.4	MG/KG	U	18
606-20-2	Dinitrotoluene[2,6-]	400	UG/KG	0.4	MG/KG	U	18
84-66-2	Diethylphthalate	400	UG/KG	0.4	MG/KG	U	18
7005-72-3	Chlorophenyl-phenyl|	400	UG/KG	0.4	MG/KG	U	18
86-73-7	Fluorene	400	UG/KG	0.4	MG/KG	U	18
100-01-6	Nitroaniline[4-]	800	UG/KG	0.8	MG/KG	U	18
534-52-1	Dinitro-2-methylphen	2000	UG/KG	2	MG/KG	U	18
86-30-6	Nitrosodiphenylamine	400	UG/KG	0.4	MG/KG	U	18
103-33-3	Azobenzene	800	UG/KG	0.8	MG/KG	U	18
101-55-3	Bromophenyl-phenyl	400	UG/KG	0.4	MG/KG	U	18
118-74-1	Hexachlorobenzene	400	UG/KG	0.4	MG/KG	U	18
87-86-5	Pentachlorophenol	2000	UG/KG	2	MG/KG	U	18
85-01-8	Phenanthrene	400	UG/KG	0.4	MG/KG	U	18
120-12-7	Anthracene	400	UG/KG	0.4	MG/KG	U	18
84-74-2	Di-n-butylphthalate	400	UG/KG	0.4	MG/KG	U	18
206-44-0	Fluoranthene	400	UG/KG	0.4	MG/KG	U	18
129-00-0	Pyrene	400	UG/KG	0.4	MG/KG	U	18
85-68-7	Butylbenzylphthalate	400	UG/KG	0.4	MG/KG	U	18
91-94-1	Dichlorobenzidine[3,3	800	UG/KG	0.8	MG/KG	U	18
56-55-3	Benzo(a)anthracene	400	UG/KG	0.4	MG/KG	U	18
117-81-7	Bis(2-ethylhexyl)phth	400	UG/KG	0.4	MG/KG	U	18
218-01-9	Chrysene	400	UG/KG	0.4	MG/KG	U	18
117-84-0	Di-n-octylphthalate	400	UG/KG	0.4	MG/KG	U	18
205-99-2	Benzo(b)fluoranthene	400	UG/KG	0.4	MG/KG	U	18
207-08-9	Benzo(k)fluoranthene	400	UG/KG	0.4	MG/KG	U	18
50-32-8	Benzo(a)pyrene	400	UG/KG	0.4	MG/KG	U	18
193-39-5	Indeno(1,2,3-cd)pyre	400	UG/KG	0.4	MG/KG	U	18
53-70-3	Dibenz(a,h)anthracer	400	UG/KG	0.4	MG/KG	U	18
191-24-2	Benzo(g,h,i)perylene	400	UG/KG	0.4	MG/KG	U	18
100-51-6	Benzyl Alcohol	1600	UG/KG	1.6	MG/KG	U	18
108-60-1	Oxybis(1-chloropropa	400	UG/KG	0.4	MG/KG	U	18
62-75-9	Nitrosodimethylamine	400	UG/KG	0.4	MG/KG	U	18
62-53-3	Aniline	800	UG/KG	0.8	MG/KG	U	18
108-95-2	Phenol	400	UG/KG	0.4	MG/KG	U	18
111-44-4	Bis(2-chloroethyl)eth	400	UG/KG	0.4	MG/KG	U	18
95-57-8	Chlorophenol[2-]	400	UG/KG	0.4	MG/KG	U	18
541-73-1	Dichlorobenzene[1,3-	400	UG/KG	0.4	MG/KG	U	18
106-46-7	Dichlorobenzene[1,4-	400	UG/KG	0.4	MG/KG	U	18
95-50-1	Dichlorobenzene[1,2-	400	UG/KG	0.4	MG/KG	U	18
95-48-7	Methylphenol[2-]	400	UG/KG	0.4	MG/KG	U	18
106-44-5	Methylphenol[4-]	400	UG/KG	0.4	MG/KG	U	18
621-64-7	Nitroso-di-n-propylam	400	UG/KG	0.4	MG/KG	U	18
67-72-1	Hexachloroethane	400	UG/KG	0.4	MG/KG	U	18
98-95-3	Nitrobenzene	400	UG/KG	0.4	MG/KG	U	18
78-59-1	Isophorone	400	UG/KG	0.4	MG/KG	U	18
88-75-5	Nitrophenol[2-]	400	UG/KG	0.4	MG/KG	U	18
105-67-9	Dimethylphenol[2,4-]	400	UG/KG	0.4	MG/KG	U	18
65-85-0	Benzoic Acid	4000	UG/KG	4	MG/KG	U	18

111-91-1	Bis(2-chloroethoxy)m	400	UG/KG	0.4	MG/KG	U	18
120-83-2	Dichlorophenol[2,4-]	400	UG/KG	0.4	MG/KG	U	18
120-82-1	Trichlorobenzene[1,2	400	UG/KG	0.4	MG/KG	U	18
91-20-3	Naphthalene	400	UG/KG	0.4	MG/KG	U	18
106-47-8	Chloroaniline[4-]	1600	UG/KG	1.6	MG/KG	U	18
87-68-3	Hexachlorobutadiene	400	UG/KG	0.4	MG/KG	U	18
59-50-7	Chloro-3-methylphen	800	UG/KG	0.8	MG/KG	U	18
91-57-6	Methylnaphthalene[2	400	UG/KG	0.4	MG/KG	U	18
77-47-4	Hexachlorocyclopent	400	UG/KG	0.4	MG/KG	U	18
88-06-2	Trichlorophenol[2,4,6	400	UG/KG	0.4	MG/KG	U	18
95-95-4	Trichlorophenol[2,4,5	2000	UG/KG	2	MG/KG	U	18
91-58-7	Chloronaphthalene[2	400	UG/KG	0.4	MG/KG	U	18
88-74-4	Nitroaniline[2-]	2000	UG/KG	2	MG/KG	U	18
131-11-3	Dimethyl Phthalate	400	UG/KG	0.4	MG/KG	U	18
95-63-6	Trimethylbenzene[1,2	6.1	UG/KG	0.0061	MG/KG	U	18
135-98-8	Butylbenzene[sec-]	6.1	UG/KG	0.0061	MG/KG	U	18
541-73-1	Dichlorobenzene[1,3-	6.1	UG/KG	0.0061	MG/KG	U	18
106-46-7	Dichlorobenzene[1,4-	6.1	UG/KG	0.0061	MG/KG	U	18
99-87-6	Isopropyltoluene[4-]	6.1	UG/KG	0.0061	MG/KG	U	18
95-50-1	Dichlorobenzene[1,2-	6.1	UG/KG	0.0061	MG/KG	U	18
104-51-8	Butylbenzene[n-]	6.1	UG/KG	0.0061	MG/KG	U	18
96-12-8	Dibromo-3-chloropro	12	UG/KG	0.012	MG/KG	U	18
76-13-1	Trichloro-1,2,2-trifluo	6.1	UG/KG	0.0061	MG/KG	U	18
74-87-3	Chloromethane	12	UG/KG	0.012	MG/KG	U	18
75-01-4	Vinyl Chloride	12	UG/KG	0.012	MG/KG	U	18
74-83-9	Bromomethane	12	UG/KG	0.012	MG/KG	U	18
75-00-3	Chloroethane	12	UG/KG	0.012	MG/KG	U	18
75-69-4	Trichlorofluorometha	6.1	UG/KG	0.0061	MG/KG	U	18
75-35-4	Dichloroethene[1,1-]	6.1	UG/KG	0.0061	MG/KG	U	18
74-88-4	Iodomethane	6.1	UG/KG	0.0061	MG/KG	U	18
75-15-0	Carbon Disulfide	6.1	UG/KG	0.0061	MG/KG	U	18
67-64-1	Acetone	24	UG/KG	0.024	MG/KG	U	18
75-09-2	Methylene Chloride	6.1	UG/KG	0.0061	MG/KG	U	18
156-60-5	Dichloroethene[trans-	12	UG/KG	0.012	MG/KG	U	18
75-34-3	Dichloroethane[1,1-]	6.1	UG/KG	0.0061	MG/KG	U	18
594-20-7	Dichloropropane[2,2-	6.1	UG/KG	0.0061	MG/KG	U	18
156-59-2	Dichloroethene[cis-1,	12	UG/KG	0.012	MG/KG	U	18
78-93-3	Butanone[2-]	24	UG/KG	0.024	MG/KG	U	18
74-97-5	Bromochloromethane	6.1	UG/KG	0.0061	MG/KG	U	18
67-66-3	Chloroform	6.1	UG/KG	0.0061	MG/KG	U	18
71-55-6	Trichloroethane[1,1,1	6.1	UG/KG	0.0061	MG/KG	U	18
56-23-5	Carbon Tetrachloride	6.1	UG/KG	0.0061	MG/KG	U	18
563-58-6	Dichloropropene[1,1-	6.1	UG/KG	0.0061	MG/KG	U	18
71-43-2	Benzene	6.1	UG/KG	0.0061	MG/KG	U	18
107-06-2	Dichloroethane[1,2-]	6.1	UG/KG	0.0061	MG/KG	U	18
79-01-6	Trichloroethene	6.1	UG/KG	0.0061	MG/KG	U	18
78-87-5	Dichloropropane[1,2-	6.1	UG/KG	0.0061	MG/KG	U	18
74-95-3	Dibromomethane	6.1	UG/KG	0.0061	MG/KG	U	18
75-27-4	Bromodichlorometha	6.1	UG/KG	0.0061	MG/KG	U	18

10061-02-6	Dichloropropene[tran	6.1	UG/KG	0.0061	MG/KG	U	18
108-10-1	Methyl-2-pentanone[	24	UG/KG	0.024	MG/KG	U	18
108-88-3	Toluene	6.1	UG/KG	0.0061	MG/KG	U	18
10061-01-5	Dichloropropene[cis-	6.1	UG/KG	0.0061	MG/KG	U	18
79-00-5	Trichloroethane[1,1,2	6.1	UG/KG	0.0061	MG/KG	U	18
127-18-4	Tetrachloroethene	6.1	UG/KG	0.0061	MG/KG	U	18
142-28-9	Dichloropropane[1,3-	6.1	UG/KG	0.0061	MG/KG	U	18
124-48-1	Chlorodibromometha	6.1	UG/KG	0.0061	MG/KG	U	18
591-78-6	Hexanone[2-]	24	UG/KG	0.024	MG/KG	U	18
106-93-4	Dibromoethane[1,2-]	6.1	UG/KG	0.0061	MG/KG	U	18
108-90-7	Chlorobenzene	6.1	UG/KG	0.0061	MG/KG	U	18
630-20-6	Tetrachloroethane[1,	6.1	UG/KG	0.0061	MG/KG	U	18
100-41-4	Ethylbenzene	6.1	UG/KG	0.0061	MG/KG	U	18
1330-20-7	Xylene (Total)	6.1	UG/KG	0.0061	MG/KG	U	18
100-42-5	Styrene	6.1	UG/KG	0.0061	MG/KG	U	18
75-25-2	Bromoform	6.1	UG/KG	0.0061	MG/KG	U	18
98-82-8	Isopropylbenzene	6.1	UG/KG	0.0061	MG/KG	U	18
108-86-1	Bromobenzene	6.1	UG/KG	0.0061	MG/KG	U	18
96-18-4	Trichloropropane[1,2	6.1	UG/KG	0.0061	MG/KG	U	18
79-34-5	Tetrachloroethane[1,	6.1	UG/KG	0.0061	MG/KG	U	18
103-65-1	Propylbenzene[1-]	6.1	UG/KG	0.0061	MG/KG	U	18
95-49-8	Chlorotoluene[2-]	6.1	UG/KG	0.0061	MG/KG	U	18
106-43-4	Chlorotoluene[4-]	6.1	UG/KG	0.0061	MG/KG	U	18
108-67-8	Trimethylbenzene[1,3	6.1	UG/KG	0.0061	MG/KG	U	18
98-06-6	Butylbenzene[tert-]	6.1	UG/KG	0.0061	MG/KG	U	18
75-71-8	Dichlorodifluorometha	12	UG/KG	0.012	MG/KG	U	18
319-84-6	BHC[alpha-]	2	UG/KG	0.002	MG/KG	U	18
319-85-7	BHC[beta-]	2	UG/KG	0.002	MG/KG	U	18
319-86-8	BHC[delta-]	2	UG/KG	0.002	MG/KG	U	18
58-89-9	BHC[gamma-]	2	UG/KG	0.002	MG/KG	U	18
76-44-8	Heptachlor	2	UG/KG	0.002	MG/KG	U	18
309-00-2	Aldrin	2	UG/KG	0.002	MG/KG	U	18
1024-57-3	Heptachlor Epoxide	2	UG/KG	0.002	MG/KG	U	18
959-98-8	Endosulfan I	2	UG/KG	0.002	MG/KG	U	18
60-57-1	Dieldrin	4	UG/KG	0.004	MG/KG	U	18
72-55-9	DDE[4,4'-]	4	UG/KG	0.004	MG/KG	U	18
72-20-8	Endrin	4	UG/KG	0.004	MG/KG	U	18
33213-65-9	Endosulfan II	4	UG/KG	0.004	MG/KG	U	18
72-54-8	DDD[4,4'-]	4	UG/KG	0.004	MG/KG	U	18
1031-07-8	Endosulfan Sulfate	4	UG/KG	0.004	MG/KG	U	18
50-29-3	DDT[4,4'-]	4	UG/KG	0.004	MG/KG	U	18
72-43-5	Methoxychlor[4,4'-]	20	UG/KG	0.02	MG/KG	U	18
53494-70-5	Endrin Ketone	4	UG/KG	0.004	MG/KG	U	18
7421-93-4	Endrin Aldehyde	0.4	UG/KG	0.0004	MG/KG	U	18
5103-71-9	Chlordane[alpha-]	2	UG/KG	0.002	MG/KG	U	18
5103-74-2	Chlordane[gamma-]	2	UG/KG	0.002	MG/KG	U	18
8001-35-2	Toxaphene (Technica	200	UG/KG	0.2	MG/KG	U	18
50-32-8	Benzo(a)pyrene	400	UG/KG	0.4	MG/KG	U	18
193-39-5	Indeno(1,2,3-cd)pyre	400	UG/KG	0.4	MG/KG	U	18

53-70-3	Dibenz(a,h)anthracer	400	UG/KG	0.4	MG/KG	U	18
191-24-2	Benzo(g,h,i)perylene	400	UG/KG	0.4	MG/KG	U	18
100-51-6	Benzyl Alcohol	1600	UG/KG	1.6	MG/KG	U	18
108-60-1	Oxybis(1-chloropropa	400	UG/KG	0.4	MG/KG	U	18
621-64-7	Nitroso-di-n-propylan	400	UG/KG	0.4	MG/KG	U	18
67-72-1	Hexachloroethane	400	UG/KG	0.4	MG/KG	U	18
98-95-3	Nitrobenzene	400	UG/KG	0.4	MG/KG	U	18
78-59-1	Isophorone	400	UG/KG	0.4	MG/KG	U	18
88-75-5	Nitrophenol[2-]	400	UG/KG	0.4	MG/KG	U	18
105-67-9	Dimethylphenol[2,4-]	400	UG/KG	0.4	MG/KG	U	18
65-85-0	Benzoic Acid	4000	UG/KG	4	MG/KG	U	18
111-91-1	Bis(2-chloroethoxy)m	400	UG/KG	0.4	MG/KG	U	18
120-83-2	Dichlorophenol[2,4-]	400	UG/KG	0.4	MG/KG	U	18
120-82-1	Trichlorobenzene[1,2	400	UG/KG	0.4	MG/KG	U	18
91-20-3	Naphthalene	400	UG/KG	0.4	MG/KG	U	18
106-47-8	Chloroaniline[4-]	1600	UG/KG	1.6	MG/KG	U	18
87-68-3	Hexachlorobutadiene	400	UG/KG	0.4	MG/KG	U	18
59-50-7	Chloro-3-methylphen	800	UG/KG	0.8	MG/KG	U	18
91-57-6	Methylnaphthalene[2	400	UG/KG	0.4	MG/KG	U	18
77-47-4	Hexachlorocyclopent	400	UG/KG	0.4	MG/KG	U	18
88-06-2	Trichlorophenol[2,4,6	400	UG/KG	0.4	MG/KG	U	18
95-95-4	Trichlorophenol[2,4,5	2000	UG/KG	2	MG/KG	U	18
91-58-7	Chloronaphthalene[2	400	UG/KG	0.4	MG/KG	U	18
88-74-4	Nitroaniline[2-]	2000	UG/KG	2	MG/KG	U	18
131-11-3	Dimethyl Phthalate	400	UG/KG	0.4	MG/KG	U	18
208-96-8	Acenaphthylene	400	UG/KG	0.4	MG/KG	U	18
99-09-2	Nitroaniline[3-]	2000	UG/KG	2	MG/KG	U	18
83-32-9	Acenaphthene	400	UG/KG	0.4	MG/KG	U	18
51-28-5	Dinitrophenol[2,4-]	2000	UG/KG	2	MG/KG	U	18
100-02-7	Nitrophenol[4-]	2000	UG/KG	2	MG/KG	U	18
132-64-9	Dibenzofuran	400	UG/KG	0.4	MG/KG	U	18
121-14-2	Dinitrotoluene[2,4-]	400	UG/KG	0.4	MG/KG	U	18
606-20-2	Dinitrotoluene[2,6-]	400	UG/KG	0.4	MG/KG	U	18
84-66-2	Diethylphthalate	400	UG/KG	0.4	MG/KG	U	18
7005-72-3	Chlorophenyl-phenyl|	400	UG/KG	0.4	MG/KG	U	18
86-73-7	Fluorene	400	UG/KG	0.4	MG/KG	U	18
100-01-6	Nitroaniline[4-]	800	UG/KG	0.8	MG/KG	U	18
534-52-1	Dinitro-2-methylphen	2000	UG/KG	2	MG/KG	U	18
86-30-6	Nitrosodiphenylamine	400	UG/KG	0.4	MG/KG	U	18
103-33-3	Azobenzene	800	UG/KG	0.8	MG/KG	U	18
101-55-3	Bromophenyl-phenyl	400	UG/KG	0.4	MG/KG	U	18
118-74-1	Hexachlorobenzene	400	UG/KG	0.4	MG/KG	U	18
87-86-5	Pentachlorophenol	2000	UG/KG	2	MG/KG	U	18
85-01-8	Phenanthrene	400	UG/KG	0.4	MG/KG	U	18
120-12-7	Anthracene	400	UG/KG	0.4	MG/KG	U	18
84-74-2	Di-n-butylphthalate	400	UG/KG	0.4	MG/KG	U	18
206-44-0	Fluoranthene	400	UG/KG	0.4	MG/KG	U	18
129-00-0	Pyrene	400	UG/KG	0.4	MG/KG	U	18
85-68-7	Butylbenzylphthalate	400	UG/KG	0.4	MG/KG	U	18

91-94-1	Dichlorobenzidine[3,3	800	UG/KG	0.8	MG/KG	U	18
56-55-3	Benzo(a)anthracene	400	UG/KG	0.4	MG/KG	U	18
117-81-7	Bis(2-ethylhexyl)phth	400	UG/KG	0.4	MG/KG	U	18
218-01-9	Chrysene	400	UG/KG	0.4	MG/KG	U	18
117-84-0	Di-n-octylphthalate	400	UG/KG	0.4	MG/KG	U	18
205-99-2	Benzo(b)fluoranthene	400	UG/KG	0.4	MG/KG	U	18
207-08-9	Benzo(k)fluoranthene	400	UG/KG	0.4	MG/KG	U	18
62-75-9	Nitrosodimethylamine	400	UG/KG	0.4	MG/KG	U	18
62-53-3	Aniline	800	UG/KG	0.8	MG/KG	U	18
108-95-2	Phenol	400	UG/KG	0.4	MG/KG	U	18
111-44-4	Bis(2-chloroethyl)eth	400	UG/KG	0.4	MG/KG	U	18
95-57-8	Chlorophenol[2-]	400	UG/KG	0.4	MG/KG	U	18
541-73-1	Dichlorobenzene[1,3	400	UG/KG	0.4	MG/KG	U	18
106-46-7	Dichlorobenzene[1,4	400	UG/KG	0.4	MG/KG	U	18
95-50-1	Dichlorobenzene[1,2	400	UG/KG	0.4	MG/KG	U	18
95-48-7	Methylphenol[2-]	400	UG/KG	0.4	MG/KG	U	18
106-44-5	Methylphenol[4-]	400	UG/KG	0.4	MG/KG	U	18
100-41-4	Ethylbenzene	6.1	UG/KG	0.0061	MG/KG	U	18
1330-20-7	Xylene (Total)	6.1	UG/KG	0.0061	MG/KG	U	18
100-42-5	Styrene	6.1	UG/KG	0.0061	MG/KG	U	18
75-25-2	Bromoform	6.1	UG/KG	0.0061	MG/KG	U	18
98-82-8	Isopropylbenzene	6.1	UG/KG	0.0061	MG/KG	U	18
108-86-1	Bromobenzene	6.1	UG/KG	0.0061	MG/KG	U	18
96-18-4	Trichloropropane[1,2	6.1	UG/KG	0.0061	MG/KG	U	18
79-34-5	Tetrachloroethane[1,	6.1	UG/KG	0.0061	MG/KG	U	18
103-65-1	Propylbenzene[1-]	6.1	UG/KG	0.0061	MG/KG	U	18
95-49-8	Chlorotoluene[2-]	6.1	UG/KG	0.0061	MG/KG	U	18
106-43-4	Chlorotoluene[4-]	6.1	UG/KG	0.0061	MG/KG	U	18
108-67-8	Trimethylbenzene[1,3	6.1	UG/KG	0.0061	MG/KG	U	18
98-06-6	Butylbenzene[tert-]	6.1	UG/KG	0.0061	MG/KG	U	18
95-63-6	Trimethylbenzene[1,2	6.1	UG/KG	0.0061	MG/KG	U	18
135-98-8	Butylbenzene[sec-]	6.1	UG/KG	0.0061	MG/KG	U	18
541-73-1	Dichlorobenzene[1,3	6.1	UG/KG	0.0061	MG/KG	U	18
106-46-7	Dichlorobenzene[1,4	6.1	UG/KG	0.0061	MG/KG	U	18
99-87-6	Isopropyltoluene[4-]	6.1	UG/KG	0.0061	MG/KG	U	18
95-50-1	Dichlorobenzene[1,2	6.1	UG/KG	0.0061	MG/KG	U	18
104-51-8	Butylbenzene[n-]	6.1	UG/KG	0.0061	MG/KG	U	18
96-12-8	Dibromo-3-chloropro	12	UG/KG	0.012	MG/KG	U	18
76-13-1	Trichloro-1,2,2-trifluo	6.1	UG/KG	0.0061	MG/KG	U	18
75-71-8	Dichlorodifluorometh	12	UG/KG	0.012	MG/KG	U	18
74-87-3	Chloromethane	12	UG/KG	0.012	MG/KG	U	18
75-01-4	Vinyl Chloride	12	UG/KG	0.012	MG/KG	U	18
74-83-9	Bromomethane	12	UG/KG	0.012	MG/KG	U	18
75-00-3	Chloroethane	12	UG/KG	0.012	MG/KG	U	18
75-69-4	Trichlorofluorometha	6.1	UG/KG	0.0061	MG/KG	U	18
75-35-4	Dichloroethene[1,1-]	6.1	UG/KG	0.0061	MG/KG	U	18
74-88-4	Iodomethane	6.1	UG/KG	0.0061	MG/KG	U	18
75-15-0	Carbon Disulfide	6.1	UG/KG	0.0061	MG/KG	U	18
67-64-1	Acetone	24	UG/KG	0.024	MG/KG	U	18

75-09-2	Methylene Chloride	6.1	UG/KG	0.0061	MG/KG	U	18
156-60-5	Dichloroethene[trans-	12	UG/KG	0.012	MG/KG	U	18
75-34-3	Dichloroethane[1,1-]	6.1	UG/KG	0.0061	MG/KG	U	18
594-20-7	Dichloropropane[2,2-	6.1	UG/KG	0.0061	MG/KG	U	18
156-59-2	Dichloroethene[cis-1,	12	UG/KG	0.012	MG/KG	U	18
78-93-3	Butanone[2-]	24	UG/KG	0.024	MG/KG	U	18
74-97-5	Bromochloromethane	6.1	UG/KG	0.0061	MG/KG	U	18
67-66-3	Chloroform	6.1	UG/KG	0.0061	MG/KG	U	18
71-55-6	Trichloroethane[1,1,1	6.1	UG/KG	0.0061	MG/KG	U	18
56-23-5	Carbon Tetrachloride	6.1	UG/KG	0.0061	MG/KG	U	18
563-58-6	Dichloropropene[1,1-	6.1	UG/KG	0.0061	MG/KG	U	18
71-43-2	Benzene	6.1	UG/KG	0.0061	MG/KG	U	18
107-06-2	Dichloroethane[1,2-]	6.1	UG/KG	0.0061	MG/KG	U	18
79-01-6	Trichloroethene	6.1	UG/KG	0.0061	MG/KG	U	18
78-87-5	Dichloropropane[1,2-	6.1	UG/KG	0.0061	MG/KG	U	18
74-95-3	Dibromomethane	6.1	UG/KG	0.0061	MG/KG	U	18
75-27-4	Bromodichlorometha	6.1	UG/KG	0.0061	MG/KG	U	18
10061-02-6	Dichloropropene[tran	6.1	UG/KG	0.0061	MG/KG	U	18
108-10-1	Methyl-2-pentanone[4	24	UG/KG	0.024	MG/KG	U	18
108-88-3	Toluene	6.1	UG/KG	0.0061	MG/KG	U	18
10061-01-5	Dichloropropene[cis-1	6.1	UG/KG	0.0061	MG/KG	U	18
79-00-5	Trichloroethane[1,1,2	6.1	UG/KG	0.0061	MG/KG	U	18
127-18-4	Tetrachloroethene	6.1	UG/KG	0.0061	MG/KG	U	18
142-28-9	Dichloropropane[1,3-	6.1	UG/KG	0.0061	MG/KG	U	18
124-48-1	Chlorodibromometha	6.1	UG/KG	0.0061	MG/KG	U	18
591-78-6	Hexanone[2-]	24	UG/KG	0.024	MG/KG	U	18
106-93-4	Dibromoethane[1,2-]	6.1	UG/KG	0.0061	MG/KG	U	18
108-90-7	Chlorobenzene	6.1	UG/KG	0.0061	MG/KG	U	18
630-20-6	Tetrachloroethane[1,	6.1	UG/KG	0.0061	MG/KG	U	18
319-86-8	BHC[delta-]	1.9	UG/KG	0.0019	MG/KG	U	14
58-89-9	BHC[gamma-]	1.9	UG/KG	0.0019	MG/KG	U	14
76-44-8	Heptachlor	1.9	UG/KG	0.0019	MG/KG	U	14
309-00-2	Aldrin	1.9	UG/KG	0.0019	MG/KG	U	14
1024-57-3	Heptachlor Epoxide	1.9	UG/KG	0.0019	MG/KG	U	14
959-98-8	Endosulfan I	1.9	UG/KG	0.0019	MG/KG	U	14
60-57-1	Dieldrin	3.8	UG/KG	0.0038	MG/KG	U	14
72-55-9	DDE[4,4'-]	3.8	UG/KG	0.0038	MG/KG	U	14
72-20-8	Endrin	3.8	UG/KG	0.0038	MG/KG	U	14
33213-65-9	Endosulfan II	3.8	UG/KG	0.0038	MG/KG	U	14
72-54-8	DDD[4,4'-]	3.8	UG/KG	0.0038	MG/KG	U	14
1031-07-8	Endosulfan Sulfate	3.8	UG/KG	0.0038	MG/KG	U	14
50-29-3	DDT[4,4'-]	3.8	UG/KG	0.0038	MG/KG	U	14
72-43-5	Methoxychlor[4,4'-]	19	UG/KG	0.019	MG/KG	U	14
53494-70-5	Endrin Ketone	3.8	UG/KG	0.0038	MG/KG	U	14
7421-93-4	Endrin Aldehyde	0.38	UG/KG	0.00038	MG/KG	U	14
5103-71-9	Chlordane[alpha-]	1.9	UG/KG	0.0019	MG/KG	U	14
5103-74-2	Chlordane[gamma-]	1.9	UG/KG	0.0019	MG/KG	U	14
8001-35-2	Toxaphene (Technica	190	UG/KG	0.19	MG/KG	U	14
319-84-6	BHC[alpha-]	1.9	UG/KG	0.0019	MG/KG	U	14

319-85-7	BHC[beta-]	1.9	UG/KG	0.0019	MG/KG	U	14
7005-72-3	Chlorophenyl-phenyl|	380	UG/KG	0.38	MG/KG	U	14
86-73-7	Fluorene	380	UG/KG	0.38	MG/KG	U	14
100-01-6	Nitroaniline[4-]	770	UG/KG	0.77	MG/KG	U	14
534-52-1	Dinitro-2-methylphen	1900	UG/KG	1.9	MG/KG	U	14
86-30-6	Nitrosodiphenylamine	380	UG/KG	0.38	MG/KG	U	14
103-33-3	Azobenzene	770	UG/KG	0.77	MG/KG	U	14
101-55-3	Bromophenyl-phenyl	380	UG/KG	0.38	MG/KG	U	14
118-74-1	Hexachlorobenzene	380	UG/KG	0.38	MG/KG	U	14
87-86-5	Pentachlorophenol	1900	UG/KG	1.9	MG/KG	U	14
85-01-8	Phenanthrene	380	UG/KG	0.38	MG/KG	U	14
120-12-7	Anthracene	380	UG/KG	0.38	MG/KG	U	14
84-74-2	Di-n-butylphthalate	380	UG/KG	0.38	MG/KG	U	14
206-44-0	Fluoranthene	380	UG/KG	0.38	MG/KG	U	14
129-00-0	Pyrene	380	UG/KG	0.38	MG/KG	U	14
85-68-7	Butylbenzylphthalate	380	UG/KG	0.38	MG/KG	U	14
91-94-1	Dichlorobenzidine[3,3	770	UG/KG	0.77	MG/KG	U	14
56-55-3	Benzo(a)anthracene	380	UG/KG	0.38	MG/KG	U	14
117-81-7	Bis(2-ethylhexyl)phth	380	UG/KG	0.38	MG/KG	U	14
218-01-9	Chrysene	380	UG/KG	0.38	MG/KG	U	14
117-84-0	Di-n-octylphthalate	380	UG/KG	0.38	MG/KG	U	14
205-99-2	Benzo(b)fluoranthene	380	UG/KG	0.38	MG/KG	U	14
207-08-9	Benzo(k)fluoranthene	380	UG/KG	0.38	MG/KG	U	14
50-32-8	Benzo(a)pyrene	380	UG/KG	0.38	MG/KG	U	14
193-39-5	Indeno(1,2,3-cd)pyre	380	UG/KG	0.38	MG/KG	U	14
53-70-3	Dibenz(a,h)anthracer	380	UG/KG	0.38	MG/KG	U	14
191-24-2	Benzo(g,h,i)perylene	380	UG/KG	0.38	MG/KG	U	14
100-51-6	Benzyl Alcohol	1500	UG/KG	1.5	MG/KG	U	14
108-60-1	Oxybis(1-chloropropa	380	UG/KG	0.38	MG/KG	U	14
62-75-9	Nitrosodimethylamine	380	UG/KG	0.38	MG/KG	U	14
62-53-3	Aniline	770	UG/KG	0.77	MG/KG	U	14
108-95-2	Phenol	380	UG/KG	0.38	MG/KG	U	14
111-44-4	Bis(2-chloroethyl)eth	380	UG/KG	0.38	MG/KG	U	14
95-57-8	Chlorophenol[2-]	380	UG/KG	0.38	MG/KG	U	14
541-73-1	Dichlorobenzene[1,3-	380	UG/KG	0.38	MG/KG	U	14
106-46-7	Dichlorobenzene[1,4-	380	UG/KG	0.38	MG/KG	U	14
95-50-1	Dichlorobenzene[1,2-	380	UG/KG	0.38	MG/KG	U	14
95-48-7	Methylphenol[2-]	380	UG/KG	0.38	MG/KG	U	14
106-44-5	Methylphenol[4-]	380	UG/KG	0.38	MG/KG	U	14
621-64-7	Nitroso-di-n-propylan	380	UG/KG	0.38	MG/KG	U	14
67-72-1	Hexachloroethane	380	UG/KG	0.38	MG/KG	U	14
98-95-3	Nitrobenzene	380	UG/KG	0.38	MG/KG	U	14
78-59-1	Isophorone	380	UG/KG	0.38	MG/KG	U	14
88-75-5	Nitrophenol[2-]	380	UG/KG	0.38	MG/KG	U	14
105-67-9	Dimethylphenol[2,4-]	380	UG/KG	0.38	MG/KG	U	14
65-85-0	Benzoic Acid	3800	UG/KG	3.8	MG/KG	U	14
111-91-1	Bis(2-chloroethoxy)m	380	UG/KG	0.38	MG/KG	U	14
120-83-2	Dichlorophenol[2,4-]	380	UG/KG	0.38	MG/KG	U	14
120-82-1	Trichlorobenzene[1,2	380	UG/KG	0.38	MG/KG	U	14

91-20-3	Naphthalene	380	UG/KG	0.38	MG/KG	U	14
106-47-8	Chloroaniline[4-]	1500	UG/KG	1.5	MG/KG	U	14
87-68-3	Hexachlorobutadiene	380	UG/KG	0.38	MG/KG	U	14
59-50-7	Chloro-3-methylphen	770	UG/KG	0.77	MG/KG	U	14
91-57-6	Methylnaphthalene[2	380	UG/KG	0.38	MG/KG	U	14
77-47-4	Hexachlorocyclopent	380	UG/KG	0.38	MG/KG	U	14
88-06-2	Trichlorophenol[2,4,6	380	UG/KG	0.38	MG/KG	U	14
95-95-4	Trichlorophenol[2,4,5	1900	UG/KG	1.9	MG/KG	U	14
91-58-7	Chloronaphthalene[2	380	UG/KG	0.38	MG/KG	U	14
88-74-4	Nitroaniline[2-]	1900	UG/KG	1.9	MG/KG	U	14
131-11-3	Dimethyl Phthalate	380	UG/KG	0.38	MG/KG	U	14
208-96-8	Acenaphthylene	380	UG/KG	0.38	MG/KG	U	14
99-09-2	Nitroaniline[3-]	1900	UG/KG	1.9	MG/KG	U	14
83-32-9	Acenaphthene	380	UG/KG	0.38	MG/KG	U	14
51-28-5	Dinitrophenol[2,4-]	1900	UG/KG	1.9	MG/KG	U	14
100-02-7	Nitrophenol[4-]	1900	UG/KG	1.9	MG/KG	U	14
132-64-9	Dibenzofuran	380	UG/KG	0.38	MG/KG	U	14
121-14-2	Dinitrotoluene[2,4-]	380	UG/KG	0.38	MG/KG	U	14
606-20-2	Dinitrotoluene[2,6-]	380	UG/KG	0.38	MG/KG	U	14
84-66-2	Diethylphthalate	380	UG/KG	0.38	MG/KG	U	14
75-27-4	Bromodichlorometha	5.8	UG/KG	0.0058	MG/KG	U	14
10061-02-6	Dichloropropene[tran	5.8	UG/KG	0.0058	MG/KG	U	14
108-10-1	Methyl-2-pentanone[	23	UG/KG	0.023	MG/KG	U	14
108-88-3	Toluene	5.8	UG/KG	0.0058	MG/KG	U	14
10061-01-5	Dichloropropene[cis-	5.8	UG/KG	0.0058	MG/KG	U	14
79-00-5	Trichloroethane[1,1,2	5.8	UG/KG	0.0058	MG/KG	U	14
127-18-4	Tetrachloroethene	5.8	UG/KG	0.0058	MG/KG	U	14
142-28-9	Dichloropropane[1,3-	5.8	UG/KG	0.0058	MG/KG	U	14
124-48-1	Chlorodibromometha	5.8	UG/KG	0.0058	MG/KG	U	14
591-78-6	Hexanone[2-]	23	UG/KG	0.023	MG/KG	U	14
106-93-4	Dibromoethane[1,2-]	5.8	UG/KG	0.0058	MG/KG	U	14
108-90-7	Chlorobenzene	5.8	UG/KG	0.0058	MG/KG	U	14
630-20-6	Tetrachloroethane[1,	5.8	UG/KG	0.0058	MG/KG	U	14
100-41-4	Ethylbenzene	5.8	UG/KG	0.0058	MG/KG	U	14
1330-20-7	Xylene (Total)	5.8	UG/KG	0.0058	MG/KG	U	14
100-42-5	Styrene	5.8	UG/KG	0.0058	MG/KG	U	14
75-25-2	Bromoform	5.8	UG/KG	0.0058	MG/KG	U	14
98-82-8	Isopropylbenzene	5.8	UG/KG	0.0058	MG/KG	U	14
108-86-1	Bromobenzene	5.8	UG/KG	0.0058	MG/KG	U	14
96-18-4	Trichloropropane[1,2	5.8	UG/KG	0.0058	MG/KG	U	14
79-34-5	Tetrachloroethane[1,	5.8	UG/KG	0.0058	MG/KG	U	14
103-65-1	Propylbenzene[1-]	5.8	UG/KG	0.0058	MG/KG	U	14
95-49-8	Chlorotoluene[2-]	5.8	UG/KG	0.0058	MG/KG	U	14
106-43-4	Chlorotoluene[4-]	5.8	UG/KG	0.0058	MG/KG	U	14
108-67-8	Trimethylbenzene[1,3	5.8	UG/KG	0.0058	MG/KG	U	14
98-06-6	Butylbenzene[tert-]	5.8	UG/KG	0.0058	MG/KG	U	14
95-63-6	Trimethylbenzene[1,2	5.8	UG/KG	0.0058	MG/KG	U	14
135-98-8	Butylbenzene[sec-]	5.8	UG/KG	0.0058	MG/KG	U	14
541-73-1	Dichlorobenzene[1,3-	5.8	UG/KG	0.0058	MG/KG	U	14

106-46-7	Dichlorobenzene[1,4-	5.8	UG/KG	0.0058	MG/KG	U	14
99-87-6	Isopropyltoluene[4-]	5.8	UG/KG	0.0058	MG/KG	U	14
95-50-1	Dichlorobenzene[1,2-	5.8	UG/KG	0.0058	MG/KG	U	14
104-51-8	Butylbenzene[n-]	5.8	UG/KG	0.0058	MG/KG	U	14
96-12-8	Dibromo-3-chloropro	12	UG/KG	0.012	MG/KG	U	14
76-13-1	Trichloro-1,2,2-trifluo	5.8	UG/KG	0.0058	MG/KG	U	14
75-71-8	Dichlorodifluorometh	12	UG/KG	0.012	MG/KG	U	14
74-87-3	Chloromethane	12	UG/KG	0.012	MG/KG	U	14
75-01-4	Vinyl Chloride	12	UG/KG	0.012	MG/KG	U	14
74-83-9	Bromomethane	12	UG/KG	0.012	MG/KG	U	14
75-00-3	Chloroethane	12	UG/KG	0.012	MG/KG	U	14
75-69-4	Trichlorofluorometha	5.8	UG/KG	0.0058	MG/KG	U	14
75-35-4	Dichloroethene[1,1-]	5.8	UG/KG	0.0058	MG/KG	U	14
74-88-4	Iodomethane	5.8	UG/KG	0.0058	MG/KG	U	14
75-15-0	Carbon Disulfide	5.8	UG/KG	0.0058	MG/KG	U	14
67-64-1	Acetone	23	UG/KG	0.023	MG/KG	U	14
75-09-2	Methylene Chloride	5.8	UG/KG	0.0058	MG/KG	U	14
156-60-5	Dichloroethene[trans-	12	UG/KG	0.012	MG/KG	U	14
75-34-3	Dichloroethane[1,1-]	5.8	UG/KG	0.0058	MG/KG	U	14
594-20-7	Dichloropropane[2,2-	5.8	UG/KG	0.0058	MG/KG	U	14
156-59-2	Dichloroethene[cis-1,	12	UG/KG	0.012	MG/KG	U	14
78-93-3	Butanone[2-]	23	UG/KG	0.023	MG/KG	U	14
74-97-5	Bromochloromethane	5.8	UG/KG	0.0058	MG/KG	U	14
67-66-3	Chloroform	5.8	UG/KG	0.0058	MG/KG	U	14
71-55-6	Trichloroethane[1,1,1	5.8	UG/KG	0.0058	MG/KG	U	14
56-23-5	Carbon Tetrachloride	5.8	UG/KG	0.0058	MG/KG	U	14
563-58-6	Dichloropropene[1,1-	5.8	UG/KG	0.0058	MG/KG	U	14
71-43-2	Benzene	5.8	UG/KG	0.0058	MG/KG	U	14
107-06-2	Dichloroethane[1,2-]	5.8	UG/KG	0.0058	MG/KG	U	14
79-01-6	Trichloroethene	5.8	UG/KG	0.0058	MG/KG	U	14
78-87-5	Dichloropropane[1,2-	5.8	UG/KG	0.0058	MG/KG	U	14
74-95-3	Dibromomethane	5.8	UG/KG	0.0058	MG/KG	U	14
319-84-6	BHC[alpha-]	1.9	UG/KG	0.0019	MG/KG	U	14
319-85-7	BHC[beta-]	1.9	UG/KG	0.0019	MG/KG	U	14
319-86-8	BHC[delta-]	1.9	UG/KG	0.0019	MG/KG	U	14
58-89-9	BHC[gamma-]	1.9	UG/KG	0.0019	MG/KG	U	14
76-44-8	Heptachlor	1.9	UG/KG	0.0019	MG/KG	U	14
309-00-2	Aldrin	1.9	UG/KG	0.0019	MG/KG	U	14
1024-57-3	Heptachlor Epoxide	1.9	UG/KG	0.0019	MG/KG	U	14
959-98-8	Endosulfan I	1.9	UG/KG	0.0019	MG/KG	U	14
60-57-1	Dieldrin	3.8	UG/KG	0.0038	MG/KG	U	14
72-55-9	DDE[4,4'-]	3.8	UG/KG	0.0038	MG/KG	U	14
72-20-8	Endrin	3.8	UG/KG	0.0038	MG/KG	U	14
33213-65-9	Endosulfan II	3.8	UG/KG	0.0038	MG/KG	U	14
72-54-8	DDD[4,4'-]	3.8	UG/KG	0.0038	MG/KG	U	14
1031-07-8	Endosulfan Sulfate	3.8	UG/KG	0.0038	MG/KG	U	14
50-29-3	DDT[4,4'-]	3.8	UG/KG	0.0038	MG/KG	U	14
72-43-5	Methoxychlor[4,4'-]	19	UG/KG	0.019	MG/KG	U	14
53494-70-5	Endrin Ketone	3.8	UG/KG	0.0038	MG/KG	U	14

7421-93-4	Endrin Aldehyde	0.38	UG/KG	0.00038	MG/KG	U	14
5103-71-9	Chlordane[alpha-]	1.9	UG/KG	0.0019	MG/KG	U	14
5103-74-2	Chlordane[gamma-]	1.9	UG/KG	0.0019	MG/KG	U	14
8001-35-2	Toxaphene (Technica	190	UG/KG	0.19	MG/KG	U	14
120-83-2	Dichlorophenol[2,4-]	770	UG/KG	0.77	MG/KG	U	14
120-82-1	Trichlorobenzene[1,2	770	UG/KG	0.77	MG/KG	U	14
91-20-3	Naphthalene	770	UG/KG	0.77	MG/KG	U	14
106-47-8	Chloroaniline[4-]	3000	UG/KG	3	MG/KG	U	14
87-68-3	Hexachlorobutadiene	770	UG/KG	0.77	MG/KG	U	14
59-50-7	Chloro-3-methylphen	1500	UG/KG	1.5	MG/KG	U	14
91-57-6	Methylnaphthalene[2	770	UG/KG	0.77	MG/KG	U	14
77-47-4	Hexachlorocyclopent	770	UG/KG	0.77	MG/KG	U	14
88-06-2	Trichlorophenol[2,4,6	770	UG/KG	0.77	MG/KG	U	14
95-95-4	Trichlorophenol[2,4,5	3700	UG/KG	3.7	MG/KG	U	14
91-58-7	Chloronaphthalene[2	770	UG/KG	0.77	MG/KG	U	14
88-74-4	Nitroaniline[2-]	3700	UG/KG	3.7	MG/KG	U	14
131-11-3	Dimethyl Phthalate	770	UG/KG	0.77	MG/KG	U	14
208-96-8	Acenaphthylene	770	UG/KG	0.77	MG/KG	U	14
99-09-2	Nitroaniline[3-]	3700	UG/KG	3.7	MG/KG	U	14
83-32-9	Acenaphthene	770	UG/KG	0.77	MG/KG	U	14
51-28-5	Dinitrophenol[2,4-]	3700	UG/KG	3.7	MG/KG	U	14
100-02-7	Nitrophenol[4-]	3700	UG/KG	3.7	MG/KG	U	14
132-64-9	Dibenzofuran	770	UG/KG	0.77	MG/KG	U	14
121-14-2	Dinitrotoluene[2,4-]	770	UG/KG	0.77	MG/KG	U	14
606-20-2	Dinitrotoluene[2,6-]	770	UG/KG	0.77	MG/KG	U	14
84-66-2	Diethylphthalate	770	UG/KG	0.77	MG/KG	U	14
7005-72-3	Chlorophenyl-phenyl|	770	UG/KG	0.77	MG/KG	U	14
86-73-7	Fluorene	770	UG/KG	0.77	MG/KG	U	14
100-01-6	Nitroaniline[4-]	1500	UG/KG	1.5	MG/KG	U	14
534-52-1	Dinitro-2-methylphen	3700	UG/KG	3.7	MG/KG	U	14
86-30-6	Nitrosodiphenylamine	770	UG/KG	0.77	MG/KG	U	14
103-33-3	Azobenzene	1500	UG/KG	1.5	MG/KG	U	14
101-55-3	Bromophenyl-phenyl	770	UG/KG	0.77	MG/KG	U	14
118-74-1	Hexachlorobenzene	770	UG/KG	0.77	MG/KG	U	14
87-86-5	Pentachlorophenol	3700	UG/KG	3.7	MG/KG	U	14
85-01-8	Phenanthrene	770	UG/KG	0.77	MG/KG	U	14
120-12-7	Anthracene	770	UG/KG	0.77	MG/KG	U	14
84-74-2	Di-n-butylphthalate	770	UG/KG	0.77	MG/KG	U	14
206-44-0	Fluoranthene	770	UG/KG	0.77	MG/KG	U	14
129-00-0	Pyrene	770	UG/KG	0.77	MG/KG	U	14
85-68-7	Butylbenzylphthalate	770	UG/KG	0.77	MG/KG	U	14
91-94-1	Dichlorobenzidine[3,3	1500	UG/KG	1.5	MG/KG	U	14
56-55-3	Benzo(a)anthracene	770	UG/KG	0.77	MG/KG	U	14
117-81-7	Bis(2-ethylhexyl)phth	770	UG/KG	0.77	MG/KG	U	14
218-01-9	Chrysene	770	UG/KG	0.77	MG/KG	U	14
117-84-0	Di-n-octylphthalate	770	UG/KG	0.77	MG/KG	U	14
205-99-2	Benzo(b)fluoranthene	770	UG/KG	0.77	MG/KG	U	14
207-08-9	Benzo(k)fluoranthene	770	UG/KG	0.77	MG/KG	U	14
50-32-8	Benzo(a)pyrene	770	UG/KG	0.77	MG/KG	U	14

193-39-5	Indeno(1,2,3-cd)pyre	770	UG/KG	0.77	MG/KG	U	14
53-70-3	Dibenz(a,h)anthracer	770	UG/KG	0.77	MG/KG	U	14
191-24-2	Benzo(g,h,i)perylene	770	UG/KG	0.77	MG/KG	U	14
100-51-6	Benzyl Alcohol	3000	UG/KG	3	MG/KG	U	14
108-60-1	Oxybis(1-chloropropa	770	UG/KG	0.77	MG/KG	U	14
62-75-9	Nitrosodimethylamine	770	UG/KG	0.77	MG/KG	U	14
62-53-3	Aniline	1500	UG/KG	1.5	MG/KG	U	14
108-95-2	Phenol	770	UG/KG	0.77	MG/KG	U	14
111-44-4	Bis(2-chloroethyl)eth	770	UG/KG	0.77	MG/KG	U	14
95-57-8	Chlorophenol[2-]	770	UG/KG	0.77	MG/KG	U	14
541-73-1	Dichlorobenzene[1,3-	770	UG/KG	0.77	MG/KG	U	14
106-46-7	Dichlorobenzene[1,4-	770	UG/KG	0.77	MG/KG	U	14
95-50-1	Dichlorobenzene[1,2-	770	UG/KG	0.77	MG/KG	U	14
95-48-7	Methylphenol[2-]	770	UG/KG	0.77	MG/KG	U	14
106-44-5	Methylphenol[4-]	770	UG/KG	0.77	MG/KG	U	14
621-64-7	Nitroso-di-n-propylam	770	UG/KG	0.77	MG/KG	U	14
67-72-1	Hexachloroethane	770	UG/KG	0.77	MG/KG	U	14
98-95-3	Nitrobenzene	770	UG/KG	0.77	MG/KG	U	14
78-59-1	Isophorone	770	UG/KG	0.77	MG/KG	U	14
88-75-5	Nitrophenol[2-]	770	UG/KG	0.77	MG/KG	U	14
105-67-9	Dimethylphenol[2,4-]	770	UG/KG	0.77	MG/KG	U	14
65-85-0	Benzoic Acid	7700	UG/KG	7.7	MG/KG	U	14
111-91-1	Bis(2-chloroethoxy)m	770	UG/KG	0.77	MG/KG	U	14
594-20-7	Dichloropropane[2,2-	5.8	UG/KG	0.0058	MG/KG	U	14
156-59-2	Dichloroethene[cis-1,	12	UG/KG	0.012	MG/KG	U	14
78-93-3	Butanone[2-]	23	UG/KG	0.023	MG/KG	U	14
74-97-5	Bromochloromethane	5.8	UG/KG	0.0058	MG/KG	U	14
67-66-3	Chloroform	5.8	UG/KG	0.0058	MG/KG	U	14
71-55-6	Trichloroethane[1,1,1	5.8	UG/KG	0.0058	MG/KG	U	14
56-23-5	Carbon Tetrachloride	5.8	UG/KG	0.0058	MG/KG	U	14
563-58-6	Dichloropropene[1,1-	5.8	UG/KG	0.0058	MG/KG	U	14
71-43-2	Benzene	5.8	UG/KG	0.0058	MG/KG	U	14
107-06-2	Dichloroethane[1,2-]	5.8	UG/KG	0.0058	MG/KG	U	14
79-01-6	Trichloroethene	5.8	UG/KG	0.0058	MG/KG	U	14
78-87-5	Dichloropropane[1,2-	5.8	UG/KG	0.0058	MG/KG	U	14
74-95-3	Dibromomethane	5.8	UG/KG	0.0058	MG/KG	U	14
75-27-4	Bromodichlorometha	5.8	UG/KG	0.0058	MG/KG	U	14
10061-02-6	Dichloropropene[tran	5.8	UG/KG	0.0058	MG/KG	U	14
108-10-1	Methyl-2-pentanone[4	23	UG/KG	0.023	MG/KG	U	14
108-88-3	Toluene	5.8	UG/KG	0.0058	MG/KG	U	14
10061-01-5	Dichloropropene[cis-1	5.8	UG/KG	0.0058	MG/KG	U	14
79-00-5	Trichloroethane[1,1,2	5.8	UG/KG	0.0058	MG/KG	U	14
127-18-4	Tetrachloroethene	5.8	UG/KG	0.0058	MG/KG	U	14
142-28-9	Dichloropropane[1,3-	5.8	UG/KG	0.0058	MG/KG	U	14
124-48-1	Chlorodibromometha	5.8	UG/KG	0.0058	MG/KG	U	14
591-78-6	Hexanone[2-]	23	UG/KG	0.023	MG/KG	U	14
106-93-4	Dibromoethane[1,2-]	5.8	UG/KG	0.0058	MG/KG	U	14
108-90-7	Chlorobenzene	5.8	UG/KG	0.0058	MG/KG	U	14
630-20-6	Tetrachloroethane[1,	5.8	UG/KG	0.0058	MG/KG	U	14

100-41-4	Ethylbenzene	5.8	UG/KG	0.0058	MG/KG	U	14
1330-20-7	Xylene (Total)	5.8	UG/KG	0.0058	MG/KG	U	14
100-42-5	Styrene	5.8	UG/KG	0.0058	MG/KG	U	14
75-25-2	Bromoform	5.8	UG/KG	0.0058	MG/KG	U	14
98-82-8	Isopropylbenzene	5.8	UG/KG	0.0058	MG/KG	U	14
108-86-1	Bromobenzene	5.8	UG/KG	0.0058	MG/KG	U	14
96-18-4	Trichloropropane[1,2	5.8	UG/KG	0.0058	MG/KG	U	14
79-34-5	Tetrachloroethane[1,	5.8	UG/KG	0.0058	MG/KG	U	14
103-65-1	Propylbenzene[1-]	5.8	UG/KG	0.0058	MG/KG	U	14
95-49-8	Chlorotoluene[2-]	5.8	UG/KG	0.0058	MG/KG	U	14
106-43-4	Chlorotoluene[4-]	5.8	UG/KG	0.0058	MG/KG	U	14
108-67-8	Trimethylbenzene[1,3	5.8	UG/KG	0.0058	MG/KG	U	14
98-06-6	Butylbenzene[tert-]	5.8	UG/KG	0.0058	MG/KG	U	14
95-63-6	Trimethylbenzene[1,2	5.8	UG/KG	0.0058	MG/KG	U	14
135-98-8	Butylbenzene[sec-]	5.8	UG/KG	0.0058	MG/KG	U	14
541-73-1	Dichlorobenzene[1,3-	5.8	UG/KG	0.0058	MG/KG	U	14
106-46-7	Dichlorobenzene[1,4-	5.8	UG/KG	0.0058	MG/KG	U	14
99-87-6	Isopropyltoluene[4-]	5.8	UG/KG	0.0058	MG/KG	U	14
95-50-1	Dichlorobenzene[1,2-	5.8	UG/KG	0.0058	MG/KG	U	14
104-51-8	Butylbenzene[n-]	5.8	UG/KG	0.0058	MG/KG	U	14
96-12-8	Dibromo-3-chloropro	12	UG/KG	0.012	MG/KG	U	14
76-13-1	Trichloro-1,2,2-trifluo	5.8	UG/KG	0.0058	MG/KG	U	14
75-71-8	Dichlorodifluorometha	12	UG/KG	0.012	MG/KG	U	14
74-87-3	Chloromethane	12	UG/KG	0.012	MG/KG	U	14
75-01-4	Vinyl Chloride	12	UG/KG	0.012	MG/KG	U	14
74-83-9	Bromomethane	12	UG/KG	0.012	MG/KG	U	14
75-00-3	Chloroethane	12	UG/KG	0.012	MG/KG	U	14
75-69-4	Trichlorofluorometha	5.8	UG/KG	0.0058	MG/KG	U	14
75-35-4	Dichloroethene[1,1-]	5.8	UG/KG	0.0058	MG/KG	U	14
74-88-4	Iodomethane	5.8	UG/KG	0.0058	MG/KG	U	14
75-15-0	Carbon Disulfide	5.8	UG/KG	0.0058	MG/KG	U	14
67-64-1	Acetone	23	UG/KG	0.023	MG/KG	U	14
75-09-2	Methylene Chloride	5.8	UG/KG	0.0058	MG/KG	U	14
156-60-5	Dichloroethene[trans-	12	UG/KG	0.012	MG/KG	U	14
75-34-3	Dichloroethane[1,1-]	5.8	UG/KG	0.0058	MG/KG	U	14
319-85-7	BHC[beta-]	2.2	UG/KG	0.0022	MG/KG	U	24
319-86-8	BHC[delta-]	2.2	UG/KG	0.0022	MG/KG	U	24
58-89-9	BHC[gamma-]	2.2	UG/KG	0.0022	MG/KG	U	24
76-44-8	Heptachlor	2.2	UG/KG	0.0022	MG/KG	U	24
309-00-2	Aldrin	2.2	UG/KG	0.0022	MG/KG	U	24
1024-57-3	Heptachlor Epoxide	2.2	UG/KG	0.0022	MG/KG	U	24
959-98-8	Endosulfan I	2.2	UG/KG	0.0022	MG/KG	U	24
60-57-1	Dieldrin	4.3	UG/KG	0.0043	MG/KG	U	24
72-55-9	DDE[4,4'-]	4.3	UG/KG	0.0043	MG/KG	U	24
72-20-8	Endrin	4.3	UG/KG	0.0043	MG/KG	U	24
33213-65-9	Endosulfan II	4.3	UG/KG	0.0043	MG/KG	U	24
72-54-8	DDD[4,4'-]	4.3	UG/KG	0.0043	MG/KG	U	24
1031-07-8	Endosulfan Sulfate	4.3	UG/KG	0.0043	MG/KG	U	24
50-29-3	DDT[4,4'-]	4.3	UG/KG	0.0043	MG/KG	U	24

72-43-5	Methoxychlor[4,4'-]	22	UG/KG	0.022	MG/KG	U	24
53494-70-5	Endrin Ketone	4.3	UG/KG	0.0043	MG/KG	U	24
7421-93-4	Endrin Aldehyde	0.43	UG/KG	0.00043	MG/KG	U	24
5103-71-9	Chlordane[alpha-]	2.2	UG/KG	0.0022	MG/KG	U	24
5103-74-2	Chlordane[gamma-]	2.2	UG/KG	0.0022	MG/KG	U	24
8001-35-2	Toxaphene (Technica	220	UG/KG	0.22	MG/KG	U	24
319-84-6	BHC[alpha-]	2.2	UG/KG	0.0022	MG/KG	U	24
87-86-5	Pentachlorophenol	2100	UG/KG	2.1	MG/KG	U	24
85-01-8	Phenanthrene	430	UG/KG	0.43	MG/KG	U	24
120-12-7	Anthracene	430	UG/KG	0.43	MG/KG	U	24
84-74-2	Di-n-butylphthalate	430	UG/KG	0.43	MG/KG	U	24
206-44-0	Fluoranthene	430	UG/KG	0.43	MG/KG	U	24
129-00-0	Pyrene	430	UG/KG	0.43	MG/KG	U	24
85-68-7	Butylbenzylphthalate	430	UG/KG	0.43	MG/KG	U	24
91-94-1	Dichlorobenzidine[3,3	870	UG/KG	0.87	MG/KG	U	24
56-55-3	Benzo(a)anthracene	430	UG/KG	0.43	MG/KG	U	24
117-81-7	Bis(2-ethylhexyl)phth	430	UG/KG	0.43	MG/KG	U	24
218-01-9	Chrysene	430	UG/KG	0.43	MG/KG	U	24
117-84-0	Di-n-octylphthalate	430	UG/KG	0.43	MG/KG	U	24
205-99-2	Benzo(b)fluoranthene	430	UG/KG	0.43	MG/KG	U	24
207-08-9	Benzo(k)fluoranthene	430	UG/KG	0.43	MG/KG	U	24
50-32-8	Benzo(a)pyrene	430	UG/KG	0.43	MG/KG	U	24
193-39-5	Indeno(1,2,3-cd)pyre	430	UG/KG	0.43	MG/KG	U	24
53-70-3	Dibenz(a,h)anthracer	430	UG/KG	0.43	MG/KG	U	24
191-24-2	Benzo(g,h,i)perylene	430	UG/KG	0.43	MG/KG	U	24
100-51-6	Benzyl Alcohol	1700	UG/KG	1.7	MG/KG	U	24
108-60-1	Oxybis(1-chloropropa	430	UG/KG	0.43	MG/KG	U	24
62-75-9	Nitrosodimethylamine	430	UG/KG	0.43	MG/KG	U	24
62-53-3	Aniline	870	UG/KG	0.87	MG/KG	U	24
108-95-2	Phenol	430	UG/KG	0.43	MG/KG	U	24
111-44-4	Bis(2-chloroethyl)eth	430	UG/KG	0.43	MG/KG	U	24
95-57-8	Chlorophenol[2-]	430	UG/KG	0.43	MG/KG	U	24
541-73-1	Dichlorobenzene[1,3	430	UG/KG	0.43	MG/KG	U	24
106-46-7	Dichlorobenzene[1,4	430	UG/KG	0.43	MG/KG	U	24
95-50-1	Dichlorobenzene[1,2	430	UG/KG	0.43	MG/KG	U	24
95-48-7	Methylphenol[2-]	430	UG/KG	0.43	MG/KG	U	24
106-44-5	Methylphenol[4-]	430	UG/KG	0.43	MG/KG	U	24
621-64-7	Nitroso-di-n-propylam	430	UG/KG	0.43	MG/KG	U	24
67-72-1	Hexachloroethane	430	UG/KG	0.43	MG/KG	U	24
98-95-3	Nitrobenzene	430	UG/KG	0.43	MG/KG	U	24
78-59-1	Isophorone	430	UG/KG	0.43	MG/KG	U	24
88-75-5	Nitrophenol[2-]	430	UG/KG	0.43	MG/KG	U	24
105-67-9	Dimethylphenol[2,4-]	430	UG/KG	0.43	MG/KG	U	24
65-85-0	Benzoic Acid	4300	UG/KG	4.3	MG/KG	U	24
111-91-1	Bis(2-chloroethoxy)m	430	UG/KG	0.43	MG/KG	U	24
120-83-2	Dichlorophenol[2,4-]	430	UG/KG	0.43	MG/KG	U	24
120-82-1	Trichlorobenzene[1,2	430	UG/KG	0.43	MG/KG	U	24
91-20-3	Naphthalene	430	UG/KG	0.43	MG/KG	U	24
106-47-8	Chloroaniline[4-]	1700	UG/KG	1.7	MG/KG	U	24

87-68-3	Hexachlorobutadiene	430	UG/KG	0.43	MG/KG	U	24
59-50-7	Chloro-3-methylphen	870	UG/KG	0.87	MG/KG	U	24
91-57-6	Methylnaphthalene[2	430	UG/KG	0.43	MG/KG	U	24
77-47-4	Hexachlorocyclopent	430	UG/KG	0.43	MG/KG	U	24
88-06-2	Trichlorophenol[2,4,6	430	UG/KG	0.43	MG/KG	U	24
95-95-4	Trichlorophenol[2,4,5	2100	UG/KG	2.1	MG/KG	U	24
91-58-7	Chloronaphthalene[2	430	UG/KG	0.43	MG/KG	U	24
88-74-4	Nitroaniline[2-]	2100	UG/KG	2.1	MG/KG	U	24
131-11-3	Dimethyl Phthalate	430	UG/KG	0.43	MG/KG	U	24
208-96-8	Acenaphthylene	430	UG/KG	0.43	MG/KG	U	24
99-09-2	Nitroaniline[3-]	2100	UG/KG	2.1	MG/KG	U	24
83-32-9	Acenaphthene	430	UG/KG	0.43	MG/KG	U	24
51-28-5	Dinitrophenol[2,4-]	2100	UG/KG	2.1	MG/KG	U	24
100-02-7	Nitrophenol[4-]	2100	UG/KG	2.1	MG/KG	U	24
132-64-9	Dibenzofuran	430	UG/KG	0.43	MG/KG	U	24
121-14-2	Dinitrotoluene[2,4-]	430	UG/KG	0.43	MG/KG	U	24
606-20-2	Dinitrotoluene[2,6-]	430	UG/KG	0.43	MG/KG	U	24
84-66-2	Diethylphthalate	430	UG/KG	0.43	MG/KG	U	24
7005-72-3	Chlorophenyl-phenyl[	430	UG/KG	0.43	MG/KG	U	24
86-73-7	Fluorene	430	UG/KG	0.43	MG/KG	U	24
100-01-6	Nitroaniline[4-]	870	UG/KG	0.87	MG/KG	U	24
534-52-1	Dinitro-2-methylphen	2100	UG/KG	2.1	MG/KG	U	24
86-30-6	Nitrosodiphenylamine	430	UG/KG	0.43	MG/KG	U	24
103-33-3	Azobenzene	870	UG/KG	0.87	MG/KG	U	24
101-55-3	Bromophenyl-phenyl	430	UG/KG	0.43	MG/KG	U	24
118-74-1	Hexachlorobenzene	430	UG/KG	0.43	MG/KG	U	24
98-06-6	Butylbenzene[tert-]	6.6	UG/KG	0.0066	MG/KG	U	24
95-63-6	Trimethylbenzene[1,2	6.6	UG/KG	0.0066	MG/KG	U	24
135-98-8	Butylbenzene[sec-]	6.6	UG/KG	0.0066	MG/KG	U	24
541-73-1	Dichlorobenzene[1,3-	6.6	UG/KG	0.0066	MG/KG	U	24
106-46-7	Dichlorobenzene[1,4-	6.6	UG/KG	0.0066	MG/KG	U	24
99-87-6	Isopropyltoluene[4-]	6.6	UG/KG	0.0066	MG/KG	U	24
95-50-1	Dichlorobenzene[1,2-	6.6	UG/KG	0.0066	MG/KG	U	24
104-51-8	Butylbenzene[n-]	6.6	UG/KG	0.0066	MG/KG	U	24
96-12-8	Dibromo-3-chloropro	13	UG/KG	0.013	MG/KG	U	24
76-13-1	Trichloro-1,2,2-trifluo	6.6	UG/KG	0.0066	MG/KG	U	24
75-71-8	Dichlorodifluorometha	13	UG/KG	0.013	MG/KG	U	24
74-87-3	Chloromethane	13	UG/KG	0.013	MG/KG	U	24
75-01-4	Vinyl Chloride	13	UG/KG	0.013	MG/KG	U	24
74-83-9	Bromomethane	13	UG/KG	0.013	MG/KG	U	24
75-00-3	Chloroethane	13	UG/KG	0.013	MG/KG	U	24
75-69-4	Trichlorofluorometha	6.6	UG/KG	0.0066	MG/KG	U	24
75-35-4	Dichloroethene[1,1-]	6.6	UG/KG	0.0066	MG/KG	U	24
74-88-4	Iodomethane	6.6	UG/KG	0.0066	MG/KG	U	24
75-15-0	Carbon Disulfide	6.6	UG/KG	0.0066	MG/KG	U	24
67-64-1	Acetone	26	UG/KG	0.026	MG/KG	U	24
75-09-2	Methylene Chloride	6.6	UG/KG	0.0066	MG/KG	U	24
156-60-5	Dichloroethene[trans-	13	UG/KG	0.013	MG/KG	U	24
75-34-3	Dichloroethane[1,1-]	6.6	UG/KG	0.0066	MG/KG	U	24

594-20-7	Dichloropropane[2,2-	6.6	UG/KG	0.0066	MG/KG	U	24
156-59-2	Dichloroethene[cis-1,	13	UG/KG	0.013	MG/KG	U	24
78-93-3	Butanone[2-]	26	UG/KG	0.026	MG/KG	U	24
74-97-5	Bromochloromethane	6.6	UG/KG	0.0066	MG/KG	U	24
67-66-3	Chloroform	6.6	UG/KG	0.0066	MG/KG	U	24
71-55-6	Trichloroethane[1,1,1	6.6	UG/KG	0.0066	MG/KG	U	24
56-23-5	Carbon Tetrachloride	6.6	UG/KG	0.0066	MG/KG	U	24
563-58-6	Dichloropropene[1,1-	6.6	UG/KG	0.0066	MG/KG	U	24
71-43-2	Benzene	6.6	UG/KG	0.0066	MG/KG	U	24
107-06-2	Dichloroethane[1,2-]	6.6	UG/KG	0.0066	MG/KG	U	24
79-01-6	Trichloroethene	6.6	UG/KG	0.0066	MG/KG	U	24
78-87-5	Dichloropropane[1,2-	6.6	UG/KG	0.0066	MG/KG	U	24
74-95-3	Dibromomethane	6.6	UG/KG	0.0066	MG/KG	U	24
75-27-4	Bromodichlorometha	6.6	UG/KG	0.0066	MG/KG	U	24
10061-02-6	Dichloropropene[tran	6.6	UG/KG	0.0066	MG/KG	U	24
108-10-1	Methyl-2-pentanone[4	26	UG/KG	0.026	MG/KG	U	24
108-88-3	Toluene	6.6	UG/KG	0.0066	MG/KG	U	24
10061-01-5	Dichloropropene[cis-1	6.6	UG/KG	0.0066	MG/KG	U	24
79-00-5	Trichloroethane[1,1,2	6.6	UG/KG	0.0066	MG/KG	U	24
127-18-4	Tetrachloroethene	6.6	UG/KG	0.0066	MG/KG	U	24
142-28-9	Dichloropropane[1,3-	6.6	UG/KG	0.0066	MG/KG	U	24
124-48-1	Chlorodibromometha	6.6	UG/KG	0.0066	MG/KG	U	24
591-78-6	Hexanone[2-]	26	UG/KG	0.026	MG/KG	U	24
106-93-4	Dibromoethane[1,2-]	6.6	UG/KG	0.0066	MG/KG	U	24
108-90-7	Chlorobenzene	6.6	UG/KG	0.0066	MG/KG	U	24
630-20-6	Tetrachloroethane[1,	6.6	UG/KG	0.0066	MG/KG	U	24
100-41-4	Ethylbenzene	6.6	UG/KG	0.0066	MG/KG	U	24
1330-20-7	Xylene (Total)	6.6	UG/KG	0.0066	MG/KG	U	24
100-42-5	Styrene	6.6	UG/KG	0.0066	MG/KG	U	24
75-25-2	Bromoform	6.6	UG/KG	0.0066	MG/KG	U	24
98-82-8	Isopropylbenzene	6.6	UG/KG	0.0066	MG/KG	U	24
108-86-1	Bromobenzene	6.6	UG/KG	0.0066	MG/KG	U	24
96-18-4	Trichloropropane[1,2	6.6	UG/KG	0.0066	MG/KG	U	24
79-34-5	Tetrachloroethane[1,	6.6	UG/KG	0.0066	MG/KG	U	24
103-65-1	Propylbenzene[1-]	6.6	UG/KG	0.0066	MG/KG	U	24
95-49-8	Chlorotoluene[2-]	6.6	UG/KG	0.0066	MG/KG	U	24
106-43-4	Chlorotoluene[4-]	6.6	UG/KG	0.0066	MG/KG	U	24
108-67-8	Trimethylbenzene[1,3	6.6	UG/KG	0.0066	MG/KG	U	24
319-84-6	BHC[alpha-]	2.3	UG/KG	0.0023	MG/KG	U	27
319-85-7	BHC[beta-]	2.3	UG/KG	0.0023	MG/KG	U	27
319-86-8	BHC[delta-]	2.3	UG/KG	0.0023	MG/KG	U	27
58-89-9	BHC[gamma-]	2.3	UG/KG	0.0023	MG/KG	U	27
76-44-8	Heptachlor	2.3	UG/KG	0.0023	MG/KG	U	27
309-00-2	Aldrin	2.3	UG/KG	0.0023	MG/KG	U	27
1024-57-3	Heptachlor Epoxide	2.3	UG/KG	0.0023	MG/KG	U	27
959-98-8	Endosulfan I	2.3	UG/KG	0.0023	MG/KG	U	27
60-57-1	Dieldrin	4.5	UG/KG	0.0045	MG/KG	U	27
72-55-9	DDE[4,4'-]	4.5	UG/KG	0.0045	MG/KG	U	27
72-20-8	Endrin	4.5	UG/KG	0.0045	MG/KG	U	27

33213-65-9	Endosulfan II	4.5	UG/KG	0.0045	MG/KG	U	27
72-54-8	DDD[4,4'-]	4.5	UG/KG	0.0045	MG/KG	U	27
1031-07-8	Endosulfan Sulfate	4.5	UG/KG	0.0045	MG/KG	U	27
50-29-3	DDT[4,4'-]	4.5	UG/KG	0.0045	MG/KG	U	27
72-43-5	Methoxychlor[4,4'-]	23	UG/KG	0.023	MG/KG	U	27
53494-70-5	Endrin Ketone	4.5	UG/KG	0.0045	MG/KG	U	27
7421-93-4	Endrin Aldehyde	0.45	UG/KG	0.00045	MG/KG	U	27
5103-71-9	Chlordane[alpha-]	2.3	UG/KG	0.0023	MG/KG	U	27
5103-74-2	Chlordane[gamma-]	2.3	UG/KG	0.0023	MG/KG	U	27
8001-35-2	Toxaphene (Technica	230	UG/KG	0.23	MG/KG	U	27
88-06-2	Trichlorophenol[2,4,6	450	UG/KG	0.45	MG/KG	U	27
95-95-4	Trichlorophenol[2,4,5	2200	UG/KG	2.2	MG/KG	U	27
91-58-7	Chloronaphthalene[2	450	UG/KG	0.45	MG/KG	U	27
88-74-4	Nitroaniline[2-]	2200	UG/KG	2.2	MG/KG	U	27
131-11-3	Dimethyl Phthalate	450	UG/KG	0.45	MG/KG	U	27
208-96-8	Acenaphthylene	450	UG/KG	0.45	MG/KG	U	27
99-09-2	Nitroaniline[3-]	2200	UG/KG	2.2	MG/KG	U	27
83-32-9	Acenaphthene	450	UG/KG	0.45	MG/KG	U	27
51-28-5	Dinitrophenol[2,4-]	2200	UG/KG	2.2	MG/KG	U	27
100-02-7	Nitrophenol[4-]	2200	UG/KG	2.2	MG/KG	U	27
132-64-9	Dibenzofuran	450	UG/KG	0.45	MG/KG	U	27
121-14-2	Dinitrotoluene[2,4-]	450	UG/KG	0.45	MG/KG	U	27
606-20-2	Dinitrotoluene[2,6-]	450	UG/KG	0.45	MG/KG	U	27
84-66-2	Diethylphthalate	450	UG/KG	0.45	MG/KG	U	27
7005-72-3	Chlorophenyl-phenyl|	450	UG/KG	0.45	MG/KG	U	27
86-73-7	Fluorene	450	UG/KG	0.45	MG/KG	U	27
100-01-6	Nitroaniline[4-]	900	UG/KG	0.9	MG/KG	U	27
534-52-1	Dinitro-2-methylphen	2200	UG/KG	2.2	MG/KG	U	27
86-30-6	Nitrosodiphenylamine	450	UG/KG	0.45	MG/KG	U	27
103-33-3	Azobenzene	900	UG/KG	0.9	MG/KG	U	27
101-55-3	Bromophenyl-phenyl	450	UG/KG	0.45	MG/KG	U	27
118-74-1	Hexachlorobenzene	450	UG/KG	0.45	MG/KG	U	27
87-86-5	Pentachlorophenol	2200	UG/KG	2.2	MG/KG	U	27
85-01-8	Phenanthrene	450	UG/KG	0.45	MG/KG	U	27
120-12-7	Anthracene	450	UG/KG	0.45	MG/KG	U	27
84-74-2	Di-n-butylphthalate	450	UG/KG	0.45	MG/KG	U	27
206-44-0	Fluoranthene	450	UG/KG	0.45	MG/KG	U	27
129-00-0	Pyrene	450	UG/KG	0.45	MG/KG	U	27
85-68-7	Butylbenzylphthalate	450	UG/KG	0.45	MG/KG	U	27
91-94-1	Dichlorobenzidine[3,3	900	UG/KG	0.9	MG/KG	U	27
56-55-3	Benzo(a)anthracene	450	UG/KG	0.45	MG/KG	U	27
117-81-7	Bis(2-ethylhexyl)phth	450	UG/KG	0.45	MG/KG	U	27
218-01-9	Chrysene	450	UG/KG	0.45	MG/KG	U	27
117-84-0	Di-n-octylphthalate	450	UG/KG	0.45	MG/KG	U	27
205-99-2	Benzo(b)fluoranthene	450	UG/KG	0.45	MG/KG	U	27
207-08-9	Benzo(k)fluoranthene	450	UG/KG	0.45	MG/KG	U	27
50-32-8	Benzo(a)pyrene	450	UG/KG	0.45	MG/KG	U	27
193-39-5	Indeno(1,2,3-cd)pyre	450	UG/KG	0.45	MG/KG	U	27
53-70-3	Dibenz(a,h)anthracer	450	UG/KG	0.45	MG/KG	U	27

191-24-2	Benzo(g,h,i)perylene	450	UG/KG	0.45	MG/KG	U	27
100-51-6	Benzyl Alcohol	1800	UG/KG	1.8	MG/KG	U	27
108-60-1	Oxybis(1-chloropropa	450	UG/KG	0.45	MG/KG	U	27
62-75-9	Nitrosodimethylamine	450	UG/KG	0.45	MG/KG	U	27
62-53-3	Aniline	900	UG/KG	0.9	MG/KG	U	27
108-95-2	Phenol	450	UG/KG	0.45	MG/KG	U	27
111-44-4	Bis(2-chloroethyl)eth	450	UG/KG	0.45	MG/KG	U	27
95-57-8	Chlorophenol[2-]	450	UG/KG	0.45	MG/KG	U	27
541-73-1	Dichlorobenzene[1,3	450	UG/KG	0.45	MG/KG	U	27
106-46-7	Dichlorobenzene[1,4	450	UG/KG	0.45	MG/KG	U	27
95-50-1	Dichlorobenzene[1,2	450	UG/KG	0.45	MG/KG	U	27
95-48-7	Methylphenol[2-]	450	UG/KG	0.45	MG/KG	U	27
106-44-5	Methylphenol[4-]	450	UG/KG	0.45	MG/KG	U	27
621-64-7	Nitroso-di-n-propylan	450	UG/KG	0.45	MG/KG	U	27
67-72-1	Hexachloroethane	450	UG/KG	0.45	MG/KG	U	27
98-95-3	Nitrobenzene	450	UG/KG	0.45	MG/KG	U	27
78-59-1	Isophorone	450	UG/KG	0.45	MG/KG	U	27
88-75-5	Nitrophenol[2-]	450	UG/KG	0.45	MG/KG	U	27
105-67-9	Dimethylphenol[2,4-]	450	UG/KG	0.45	MG/KG	U	27
65-85-0	Benzoic Acid	4500	UG/KG	4.5	MG/KG	U	27
111-91-1	Bis(2-chloroethoxy)m	450	UG/KG	0.45	MG/KG	U	27
120-83-2	Dichlorophenol[2,4-]	450	UG/KG	0.45	MG/KG	U	27
120-82-1	Trichlorobenzene[1,2	450	UG/KG	0.45	MG/KG	U	27
91-20-3	Naphthalene	450	UG/KG	0.45	MG/KG	U	27
106-47-8	Chloroaniline[4-]	1800	UG/KG	1.8	MG/KG	U	27
87-68-3	Hexachlorobutadiene	450	UG/KG	0.45	MG/KG	U	27
59-50-7	Chloro-3-methylphen	900	UG/KG	0.9	MG/KG	U	27
91-57-6	Methylnaphthalene[2	450	UG/KG	0.45	MG/KG	U	27
77-47-4	Hexachlorocyclopent	450	UG/KG	0.45	MG/KG	U	27
630-20-6	Tetrachloroethane[1,	6.8	UG/KG	0.0068	MG/KG	U	27
100-41-4	Ethylbenzene	6.8	UG/KG	0.0068	MG/KG	U	27
1330-20-7	Xylene (Total)	6.8	UG/KG	0.0068	MG/KG	U	27
100-42-5	Styrene	6.8	UG/KG	0.0068	MG/KG	U	27
75-25-2	Bromoform	6.8	UG/KG	0.0068	MG/KG	U	27
98-82-8	Isopropylbenzene	6.8	UG/KG	0.0068	MG/KG	U	27
108-86-1	Bromobenzene	6.8	UG/KG	0.0068	MG/KG	U	27
96-18-4	Trichloropropane[1,2	6.8	UG/KG	0.0068	MG/KG	U	27
79-34-5	Tetrachloroethane[1,	6.8	UG/KG	0.0068	MG/KG	U	27
103-65-1	Propylbenzene[1-]	6.8	UG/KG	0.0068	MG/KG	U	27
95-49-8	Chlorotoluene[2-]	6.8	UG/KG	0.0068	MG/KG	U	27
106-43-4	Chlorotoluene[4-]	6.8	UG/KG	0.0068	MG/KG	U	27
108-67-8	Trimethylbenzene[1,3	6.8	UG/KG	0.0068	MG/KG	U	27
98-06-6	Butylbenzene[tert-]	6.8	UG/KG	0.0068	MG/KG	U	27
95-63-6	Trimethylbenzene[1,2	6.8	UG/KG	0.0068	MG/KG	U	27
135-98-8	Butylbenzene[sec-]	6.8	UG/KG	0.0068	MG/KG	U	27
541-73-1	Dichlorobenzene[1,3	6.8	UG/KG	0.0068	MG/KG	U	27
106-46-7	Dichlorobenzene[1,4	6.8	UG/KG	0.0068	MG/KG	U	27
99-87-6	Isopropyltoluene[4-]	6.8	UG/KG	0.0068	MG/KG	U	27
95-50-1	Dichlorobenzene[1,2	6.8	UG/KG	0.0068	MG/KG	U	27

104-51-8	Butylbenzene[n-]	6.8	UG/KG	0.0068	MG/KG	U	27
96-12-8	Dibromo-3-chloropro	14	UG/KG	0.014	MG/KG	U	27
76-13-1	Trichloro-1,2,2-trifluo	6.8	UG/KG	0.0068	MG/KG	U	27
75-71-8	Dichlorodifluorometh	14	UG/KG	0.014	MG/KG	U	27
74-87-3	Chloromethane	14	UG/KG	0.014	MG/KG	U	27
75-01-4	Vinyl Chloride	14	UG/KG	0.014	MG/KG	U	27
74-83-9	Bromomethane	14	UG/KG	0.014	MG/KG	U	27
75-00-3	Chloroethane	14	UG/KG	0.014	MG/KG	U	27
75-69-4	Trichlorofluorometha	6.8	UG/KG	0.0068	MG/KG	U	27
75-35-4	Dichloroethene[1,1-]	6.8	UG/KG	0.0068	MG/KG	U	27
74-88-4	Iodomethane	6.8	UG/KG	0.0068	MG/KG	U	27
75-15-0	Carbon Disulfide	6.8	UG/KG	0.0068	MG/KG	U	27
67-64-1	Acetone	27	UG/KG	0.027	MG/KG	U	27
75-09-2	Methylene Chloride	6.8	UG/KG	0.0068	MG/KG	U	27
156-60-5	Dichloroethene[trans	14	UG/KG	0.014	MG/KG	U	27
75-34-3	Dichloroethane[1,1-]	6.8	UG/KG	0.0068	MG/KG	U	27
594-20-7	Dichloropropane[2,2-	6.8	UG/KG	0.0068	MG/KG	U	27
156-59-2	Dichloroethene[cis-1,	14	UG/KG	0.014	MG/KG	U	27
78-93-3	Butanone[2-]	27	UG/KG	0.027	MG/KG	U	27
74-97-5	Bromochloromethane	6.8	UG/KG	0.0068	MG/KG	U	27
67-66-3	Chloroform	6.8	UG/KG	0.0068	MG/KG	U	27
71-55-6	Trichloroethane[1,1,1	6.8	UG/KG	0.0068	MG/KG	U	27
56-23-5	Carbon Tetrachloride	6.8	UG/KG	0.0068	MG/KG	U	27
563-58-6	Dichloropropene[1,1-	6.8	UG/KG	0.0068	MG/KG	U	27
71-43-2	Benzene	6.8	UG/KG	0.0068	MG/KG	U	27
107-06-2	Dichloroethane[1,2-]	6.8	UG/KG	0.0068	MG/KG	U	27
79-01-6	Trichloroethene	6.8	UG/KG	0.0068	MG/KG	U	27
78-87-5	Dichloropropane[1,2-	6.8	UG/KG	0.0068	MG/KG	U	27
74-95-3	Dibromomethane	6.8	UG/KG	0.0068	MG/KG	U	27
75-27-4	Bromodichlorometha	6.8	UG/KG	0.0068	MG/KG	U	27
10061-02-6	Dichloropropene[tran	6.8	UG/KG	0.0068	MG/KG	U	27
108-10-1	Methyl-2-pentanone[	27	UG/KG	0.027	MG/KG	U	27
108-88-3	Toluene	6.8	UG/KG	0.0068	MG/KG	U	27
10061-01-5	Dichloropropene[cis-	6.8	UG/KG	0.0068	MG/KG	U	27
79-00-5	Trichloroethane[1,1,2	6.8	UG/KG	0.0068	MG/KG	U	27
127-18-4	Tetrachloroethene	6.8	UG/KG	0.0068	MG/KG	U	27
142-28-9	Dichloropropane[1,3-	6.8	UG/KG	0.0068	MG/KG	U	27
124-48-1	Chlorodibromometha	6.8	UG/KG	0.0068	MG/KG	U	27
591-78-6	Hexanone[2-]	27	UG/KG	0.027	MG/KG	U	27
106-93-4	Dibromoethane[1,2-]	6.8	UG/KG	0.0068	MG/KG	U	27
108-90-7	Chlorobenzene	6.8	UG/KG	0.0068	MG/KG	U	27
MN	Manganese	110	MG/KG	110	MG/KG		
MN	Manganese	84	MG/KG	84	MG/KG		
MG	Magnesium	400	MG/KG	400	MG/KG		
MN	Manganese	220	MG/KG	220	MG/KG		
MN	Manganese	110	MG/KG	110	MG/KG		
MN	Manganese	270	MG/KG	270	MG/KG		
MN	Manganese	200	MG/KG	200	MG/KG		
AL	Aluminum	15000	MG/KG	15000	MG/KG		

ZN	Zinc	20	MG/KG	20	MG/KG
AL	Aluminum	800	MG/KG	800	MG/KG
ZN	Zinc	33	MG/KG	33	MG/KG
AL	Aluminum	790	MG/KG	790	MG/KG
ZN	Zinc	34	MG/KG	34	MG/KG
AL	Aluminum	5500	MG/KG	5500	MG/KG
ZN	Zinc	27	MG/KG	27	MG/KG
AL	Aluminum	840	MG/KG	840	MG/KG
ZN	Zinc	40	MG/KG	40	MG/KG
AL	Aluminum	3100	MG/KG	3100	MG/KG
ZN	Zinc	45	MG/KG	45	MG/KG
AL	Aluminum	1000	MG/KG	1000	MG/KG
ZN	Zinc	45	MG/KG	45	MG/KG
AS	Arsenic	1.6	MG/KG	1.6	MG/KG
BA	Barium	45	MG/KG	45	MG/KG
BE	Beryllium	0.81	MG/KG	0.81	MG/KG
CA	Calcium	960	MG/KG	960	MG/KG
CR	Chromium, Total	3.6	MG/KG	3.6	MG/KG
CO	Cobalt	1.5	MG/KG	1.5	MG/KG
CU	Copper	3.2	MG/KG	3.2	MG/KG
FE	Iron	5500	MG/KG	5500	MG/KG
PB	Lead	4.3	MG/KG	4.3	MG/KG
MG	Magnesium	860	MG/KG	860	MG/KG
NI	Nickel	3.3	MG/KG	3.3	MG/KG
K	Potassium	1000	MG/KG	1000	MG/KG
NA	Sodium	220	MG/KG	220	MG/KG
V	Vanadium	6.1	MG/KG	6.1	MG/KG
AS	Arsenic	2.9	MG/KG	2.9	MG/KG
BA	Barium	19	MG/KG	19	MG/KG
CA	Calcium	630	MG/KG	630	MG/KG
CR	Chromium, Total	1.8	MG/KG	1.8	MG/KG
CO	Cobalt	1.7	MG/KG	1.7	MG/KG
CU	Copper	1.3	MG/KG	1.3	MG/KG
FE	Iron	8700	MG/KG	8700	MG/KG
PB	Lead	3.6	MG/KG	3.6	MG/KG
MN	Manganese	210	MG/KG	210	MG/KG
K	Potassium	300	MG/KG	300	MG/KG
NA	Sodium	120	MG/KG	120	MG/KG
V	Vanadium	6.3	MG/KG	6.3	MG/KG
AS	Arsenic	2.9	MG/KG	2.9	MG/KG
BA	Barium	17	MG/KG	17	MG/KG
CA	Calcium	650	MG/KG	650	MG/KG
CR	Chromium, Total	1.7	MG/KG	1.7	MG/KG
CO	Cobalt	1.5	MG/KG	1.5	MG/KG
CU	Copper	1.3	MG/KG	1.3	MG/KG
FE	Iron	8100	MG/KG	8100	MG/KG
PB	Lead	4.3	MG/KG	4.3	MG/KG
MG	Magnesium	410	MG/KG	410	MG/KG
K	Potassium	270	MG/KG	270	MG/KG

NA	Sodium	100	MG/KG	100	MG/KG	
V	Vanadium	3.5	MG/KG	3.5	MG/KG	
AS	Arsenic	2.2	MG/KG	2.2	MG/KG	
BA	Barium	32	MG/KG	32	MG/KG	
CA	Calcium	850	MG/KG	850	MG/KG	
CR	Chromium, Total	5	MG/KG	5	MG/KG	
CO	Cobalt	1.7	MG/KG	1.7	MG/KG	
CU	Copper	3	MG/KG	3	MG/KG	
FE	Iron	7400	MG/KG	7400	MG/KG	
PB	Lead	3.4	MG/KG	3.4	MG/KG	
MG	Magnesium	770	MG/KG	770	MG/KG	
NI	Nickel	2.8	MG/KG	2.8	MG/KG	
K	Potassium	780	MG/KG	780	MG/KG	
NA	Sodium	230	MG/KG	230	MG/KG	
V	Vanadium	7.1	MG/KG	7.1	MG/KG	
HG	Mercury	0.16	MG/KG	0.16	MG/KG	
CD	Cadmium	0.63	MG/KG	0.63	MG/KG	U
SE	Selenium	1.3	MG/KG	1.3	MG/KG	U
AG	Silver	2.5	MG/KG	2.5	MG/KG	U
TL	Thallium	0.31	MG/KG	0.31	MG/KG	U
HG	Mercury	0.13	MG/KG	0.13	MG/KG	U
CN(-1)	Cyanide, Total	0.63	MG/KG	0.63	MG/KG	U
AS	Arsenic	2.6	MG/KG	2.6	MG/KG	
BA	Barium	18	MG/KG	18	MG/KG	
CA	Calcium	830	MG/KG	830	MG/KG	
CR	Chromium, Total	1.9	MG/KG	1.9	MG/KG	
CO	Cobalt	1.8	MG/KG	1.8	MG/KG	
CU	Copper	1.6	MG/KG	1.6	MG/KG	
FE	Iron	10000	MG/KG	10000	MG/KG	
PB	Lead	2.5	MG/KG	2.5	MG/KG	
MG	Magnesium	460	MG/KG	460	MG/KG	
K	Potassium	290	MG/KG	290	MG/KG	
NA	Sodium	130	MG/KG	130	MG/KG	
V	Vanadium	4.5	MG/KG	4.5	MG/KG	
AS	Arsenic	5.6	MG/KG	5.6	MG/KG	
BA	Barium	26	MG/KG	26	MG/KG	
BE	Beryllium	0.73	MG/KG	0.73	MG/KG	
CA	Calcium	870	MG/KG	870	MG/KG	
CR	Chromium, Total	11	MG/KG	11	MG/KG	
CO	Cobalt	3.7	MG/KG	3.7	MG/KG	
CU	Copper	3.5	MG/KG	3.5	MG/KG	
FE	Iron	20000	MG/KG	20000	MG/KG	
PB	Lead	5.1	MG/KG	5.1	MG/KG	
MG	Magnesium	830	MG/KG	830	MG/KG	
NI	Nickel	2.7	MG/KG	2.7	MG/KG	
K	Potassium	540	MG/KG	540	MG/KG	
NA	Sodium	190	MG/KG	190	MG/KG	
V	Vanadium	8.1	MG/KG	8.1	MG/KG	
HG	Mercury	2.9	MG/KG	2.9	MG/KG	

AS	Arsenic	3.8	MG/KG	3.8	MG/KG	
BA	Barium	17	MG/KG	17	MG/KG	
CA	Calcium	770	MG/KG	770	MG/KG	
CR	Chromium, Total	2.8	MG/KG	2.8	MG/KG	
CO	Cobalt	2.3	MG/KG	2.3	MG/KG	
CU	Copper	1.5	MG/KG	1.5	MG/KG	
FE	Iron	12000	MG/KG	12000	MG/KG	
PB	Lead	3.1	MG/KG	3.1	MG/KG	
MG	Magnesium	520	MG/KG	520	MG/KG	
K	Potassium	340	MG/KG	340	MG/KG	
NA	Sodium	190	MG/KG	190	MG/KG	
V	Vanadium	5.5	MG/KG	5.5	MG/KG	
BE	Beryllium	0.61	MG/KG	0.61	MG/KG	U
CD	Cadmium	0.61	MG/KG	0.61	MG/KG	U
NI	Nickel	2.4	MG/KG	2.4	MG/KG	U
SE	Selenium	1.2	MG/KG	1.2	MG/KG	U
AG	Silver	2.4	MG/KG	2.4	MG/KG	U
TL	Thallium	0.3	MG/KG	0.3	MG/KG	U
HG	Mercury	0.12	MG/KG	0.12	MG/KG	U
CN(-1)	Cyanide, Total	0.61	MG/KG	0.61	MG/KG	U
BE	Beryllium	0.61	MG/KG	0.61	MG/KG	U
CD	Cadmium	0.61	MG/KG	0.61	MG/KG	U
NI	Nickel	2.4	MG/KG	2.4	MG/KG	U
SE	Selenium	1.2	MG/KG	1.2	MG/KG	U
AG	Silver	2.4	MG/KG	2.4	MG/KG	U
TL	Thallium	0.3	MG/KG	0.3	MG/KG	U
HG	Mercury	0.12	MG/KG	0.12	MG/KG	U
CN(-1)	Cyanide, Total	0.61	MG/KG	0.61	MG/KG	U
BE	Beryllium	0.58	MG/KG	0.58	MG/KG	U
CD	Cadmium	0.58	MG/KG	0.58	MG/KG	U
SE	Selenium	1.2	MG/KG	1.2	MG/KG	U
AG	Silver	2.3	MG/KG	2.3	MG/KG	U
TL	Thallium	0.29	MG/KG	0.29	MG/KG	U
CN(-1)	Cyanide, Total	0.58	MG/KG	0.58	MG/KG	U
BE	Beryllium	0.58	MG/KG	0.58	MG/KG	U
CD	Cadmium	0.58	MG/KG	0.58	MG/KG	U
NI	Nickel	2.3	MG/KG	2.3	MG/KG	U
SE	Selenium	1.2	MG/KG	1.2	MG/KG	U
AG	Silver	2.3	MG/KG	2.3	MG/KG	U
TL	Thallium	0.29	MG/KG	0.29	MG/KG	U
HG	Mercury	0.12	MG/KG	0.12	MG/KG	U
CN(-1)	Cyanide, Total	0.58	MG/KG	0.58	MG/KG	U
CD	Cadmium	0.66	MG/KG	0.66	MG/KG	U
SE	Selenium	1.3	MG/KG	1.3	MG/KG	U
AG	Silver	2.6	MG/KG	2.6	MG/KG	U
TL	Thallium	0.33	MG/KG	0.33	MG/KG	U
CN(-1)	Cyanide, Total	0.66	MG/KG	0.66	MG/KG	U
BE	Beryllium	0.68	MG/KG	0.68	MG/KG	U
CD	Cadmium	0.68	MG/KG	0.68	MG/KG	U

NI	Nickel	2.7		MG/KG	2.7		MG/KG	U	
SE	Selenium	1.4		MG/KG	1.4		MG/KG	U	
AG	Silver	2.7		MG/KG	2.7		MG/KG	U	
TL	Thallium	0.34		MG/KG	0.34		MG/KG	U	
HG	Mercury	0.14		MG/KG	0.14		MG/KG	U	
CN(-1)	Cyanide, Total	0.68		MG/KG	0.68		MG/KG	U	
SB	Antimony	13		MG/KG	13		MG/KG	U	
SB	Antimony	12		MG/KG	12		MG/KG	U	
SB	Antimony	12		MG/KG	12		MG/KG	U	
SB	Antimony	12		MG/KG	12		MG/KG	U	
SB	Antimony	12		MG/KG	12		MG/KG	U	
SB	Antimony	13		MG/KG	13		MG/KG	U	
SB	Antimony	14		MG/KG	14		MG/KG	U	
U-235	Uranium-235	0.1	0.018	PCI/G	0.1	0.018	PCI/G	LT	
RA-226	Radium-226	2.9	1.05	PCI/G	2.9	1.05	PCI/G	SI	
CD-109	Cadmium-109	4.9	1.65	PCI/G	4.9	1.65	PCI/G	SI	
NP-237	Neptunium-237	1.41	0.47	PCI/G	1.41	0.47	PCI/G	SI	
RA-224	Radium-224	1.9	0.8	PCI/G	1.9	0.8	PCI/G	SI	
RA-226	Radium-226	2.5	1.1	PCI/G	2.5	1.1	PCI/G	SI	
BI-211	Bismuth-211	2.68	0.475	PCI/G	2.68	0.475	PCI/G	SI	
PA-231	Protactinium-231	3.4	0.8	PCI/G	3.4	0.8	PCI/G		
RA-226	Radium-226	3.6	0.9	PCI/G	3.6	0.9	PCI/G	SI	
RA-224	Radium-224	3.3	1.2	PCI/G	3.3	1.2	PCI/G	SI	
RA-224	Radium-224	0.66	0.055	PCI/G	0.66	0.055	PCI/G	SQ	
BI-211	Bismuth-211	0.477	0.0395	PCI/G	0.477	0.0395	PCI/G	SQ	
BI-211	Bismuth-211	0.391	0.0325	PCI/G	0.391	0.0325	PCI/G	SQ	
RA-224	Radium-224	0.66	0.055	PCI/G	0.66	0.055	PCI/G	SQ	
RA-224	Radium-224	0.65	0.055	PCI/G	0.65	0.055	PCI/G	SQ	
PA-231	Protactinium-231	1.9	0.7	PCI/G	1.9	0.7	PCI/G	TI	
RA-226	Radium-226	2.3	0.6	PCI/G	2.3	0.6	PCI/G	TI	
CD-109	Cadmium-109	3.2	1.05	PCI/G	3.2	1.05	PCI/G	TI	
CO-57	Cobalt-57	0.051	0.0225	PCI/G	0.051	0.0225	PCI/G	TI	
RA-226	Radium-226	1.6	0.7	PCI/G	1.6	0.7	PCI/G	TI	
PA-231	Protactinium-231	2.6	0.9	PCI/G	2.6	0.9	PCI/G	TI	
RA-226	Radium-226	2.6	0.7	PCI/G	2.6	0.7	PCI/G	TI	
SN-113	Tin-113	0.073	0.0325	PCI/G	0.073	0.0325	PCI/G	TI	
RA-226	Radium-226	3.4	0.8	PCI/G	3.4	0.8	PCI/G	TI	
CD-109	Cadmium-109	2.3	0.95	PCI/G	2.3	0.95	PCI/G	TI	
PU-238	Plutonium-238	0.0121	0.0083	PCI/G	0.0121	0.0083	PCI/G	U	
PU-239	Plutonium-239	0	0.0058	PCI/G	0	0.0058	PCI/G	U	
H-3	Tritium	0.02	0.02	PCI/G	0.02	0.02	PCI/G		20
RA-223	Radium-223	-0.05	0.485	PCI/G	-0.05	0.485	PCI/G	U	
RU-106	Ruthenium-106	0.11	0.29	PCI/G	0.11	0.29	PCI/G	U	
SN-113	Tin-113	0.034	0.0345	PCI/G	0.034	0.0345	PCI/G	U	
SR-85	Strontium-85	-0.036	0.0375	PCI/G	-0.036	0.0375	PCI/G	U	
TH-227	Thorium-227	-0.33	0.195	PCI/G	-0.33	0.195	PCI/G	U	
TH-234	Thorium-234	-1.4	1.05	PCI/G	-1.4	1.05	PCI/G	U	
Y-88	Yttrium-88	-0.031	0.0405	PCI/G	-0.031	0.0405	PCI/G	U	
ZN-65	Zinc-65	0	0.085	PCI/G	0	0.085	PCI/G	U	

AM-241	Americium-241	0.17	0.18	PCI/G	0.17	0.18	PCI/G	U	
BA-140	Barium-140	0.01	0.205	PCI/G	0.01	0.205	PCI/G	U	
BI-211	Bismuth-211	0	0	PCI/G	0	0	PCI/G	SQ	
CE-139	Cerium-139	0.001	0.025	PCI/G	0.001	0.025	PCI/G	U	
CE-144	Cerium-144	-0.15	0.14	PCI/G	-0.15	0.14	PCI/G	U	
CO-60	Cobalt-60	0.027	0.0485	PCI/G	0.027	0.0485	PCI/G	U	
CS-137	Cesium-137	-0.007	0.0315	PCI/G	-0.007	0.0315	PCI/G	U	
EU-152	Europium-152	0.04	0.075	PCI/G	0.04	0.075	PCI/G	U	
HG-203	Mercury-203	0.023	0.0335	PCI/G	0.023	0.0335	PCI/G	U	
LA-140	Lanthanum-140	0.9	2.8	PCI/G	0.9	2.8	PCI/G	U	
MN-54	Manganese-54	-0.026	0.034	PCI/G	-0.026	0.034	PCI/G	U	
NA-22	Sodium-22	-0.011	0.046	PCI/G	-0.011	0.046	PCI/G	U	
PA-233	Protactinium-233	0.01	0.055	PCI/G	0.01	0.055	PCI/G	U	
PA-234M	Protactinium-234M	-3.8	4.85	PCI/G	-3.8	4.85	PCI/G	U	
PB-211	Lead-211	-0.7	0.65	PCI/G	-0.7	0.65	PCI/G	U	
PU-238	Plutonium-238	0	0.0043	PCI/G	0	0.0043	PCI/G	U	
PU-239	Plutonium-239	0.0026	0.0043	PCI/G	0.0026	0.0043	PCI/G	U	
H-3	Tritium	0	0.02	PCI/G	0	0.02	PCI/G		18
RN-219	Radon-219	-0.36	0.24	PCI/G	-0.36	0.24	PCI/G	U	
RU-106	Ruthenium-106	-0.12	0.21	PCI/G	-0.12	0.21	PCI/G	U	
SE-75	Selenium-75	-0.018	0.027	PCI/G	-0.018	0.027	PCI/G	U	
SN-113	Tin-113	-0.025	0.024	PCI/G	-0.025	0.024	PCI/G	U	
SR-85	Strontium-85	-0.101	0.0325	PCI/G	-0.101	0.0325	PCI/G	U	
TH-227	Thorium-227	-3.11	0.33	PCI/G	-3.11	0.33	PCI/G	U	
TH-234	Thorium-234	-3.1	0.8	PCI/G	-3.1	0.8	PCI/G	U	
Y-88	Yttrium-88	-0.02	0.0285	PCI/G	-0.02	0.0285	PCI/G	U	
ZN-65	Zinc-65	-0.1	0.06	PCI/G	-0.1	0.06	PCI/G	U	
AM-241	Americium-241	0.03	0.08	PCI/G	0.03	0.08	PCI/G	U	
BA-140	Barium-140	0.1	0.13	PCI/G	0.1	0.13	PCI/G	U	
BI-211	Bismuth-211	0	0	PCI/G	0	0	PCI/G	SQ	
BI-212	Bismuth-212	-0.4	0.9	PCI/G	-0.4	0.9	PCI/G	U	
CE-139	Cerium-139	0.002	0.02	PCI/G	0.002	0.02	PCI/G	U	
CE-144	Cerium-144	-0.1	0.115	PCI/G	-0.1	0.115	PCI/G	U	
CO-57	Cobalt-57	-0.035	0.0145	PCI/G	-0.035	0.0145	PCI/G	U	
CO-60	Cobalt-60	-0.001	0.0295	PCI/G	-0.001	0.0295	PCI/G	U	
CS-134	Cesium-134	-0.033	0.0255	PCI/G	-0.033	0.0255	PCI/G	U	
CS-137	Cesium-137	-0.009	0.0235	PCI/G	-0.009	0.0235	PCI/G	U	
EU-152	Europium-152	-0.01	0.06	PCI/G	-0.01	0.06	PCI/G	U	
HG-203	Mercury-203	-0.035	0.0225	PCI/G	-0.035	0.0225	PCI/G	U	
MN-54	Manganese-54	0.021	0.0265	PCI/G	0.021	0.0265	PCI/G	U	
NA-22	Sodium-22	-0.021	0.03	PCI/G	-0.021	0.03	PCI/G	U	
PA-233	Protactinium-233	0.014	0.0355	PCI/G	0.014	0.0355	PCI/G	U	
PA-234M	Protactinium-234M	6.9	4.65	PCI/G	6.9	4.65	PCI/G	U	
PB-211	Lead-211	0.2	0.55	PCI/G	0.2	0.55	PCI/G	U	
RA-223	Radium-223	-0.02	0.385	PCI/G	-0.02	0.385	PCI/G	U	
PU-238	Plutonium-238	-0.0006	0.0091	PCI/G	-0.0006	0.0091	PCI/G	U	
PU-239	Plutonium-239	0.0077	0.0052	PCI/G	0.0077	0.0052	PCI/G	U	
H-3	Tritium	-0.01	0.02	PCI/G	-0.01	0.02	PCI/G		18
TH-227	Thorium-227	-0.18	0.175	PCI/G	-0.18	0.175	PCI/G	U	

Y-88	Yttrium-88	0.007	0.031	PCI/G	0.007	0.031	PCI/G	U	
ZN-65	Zinc-65	-0.03	0.08	PCI/G	-0.03	0.08	PCI/G	U	
AM-241	Americium-241	-0.29	0.235	PCI/G	-0.29	0.235	PCI/G	U	
BA-140	Barium-140	-0.36	0.18	PCI/G	-0.36	0.18	PCI/G	U	
BI-212	Bismuth-212	-1.1	1.25	PCI/G	-1.1	1.25	PCI/G	U	
CE-139	Cerium-139	0.006	0.022	PCI/G	0.006	0.022	PCI/G	U	
CO-57	Cobalt-57	0.013	0.018	PCI/G	0.013	0.018	PCI/G	U	
CO-60	Cobalt-60	-0.033	0.043	PCI/G	-0.033	0.043	PCI/G	U	
CS-134	Cesium-134	-0.016	0.0225	PCI/G	-0.016	0.0225	PCI/G	U	
CS-137	Cesium-137	-0.012	0.0265	PCI/G	-0.012	0.0265	PCI/G	U	
EU-152	Europium-152	-0.03	0.08	PCI/G	-0.03	0.08	PCI/G	U	
HG-203	Mercury-203	-0.025	0.0255	PCI/G	-0.025	0.0255	PCI/G	U	
MN-54	Manganese-54	0.006	0.032	PCI/G	0.006	0.032	PCI/G	U	
NA-22	Sodium-22	-0.063	0.0345	PCI/G	-0.063	0.0345	PCI/G	U	
NP-237	Neptunium-237	-0.01	0.245	PCI/G	-0.01	0.245	PCI/G	U	
PA-233	Protactinium-233	-0.059	0.0445	PCI/G	-0.059	0.0445	PCI/G	U	
PA-234M	Protactinium-234M	-5	4.65	PCI/G	-5	4.65	PCI/G	U	
PB-211	Lead-211	-2.1	0.75	PCI/G	-2.1	0.75	PCI/G	U	
RA-223	Radium-223	-0.52	0.46	PCI/G	-0.52	0.46	PCI/G	U	
RA-224	Radium-224	-11.3	1.3	PCI/G	-11.3	1.3	PCI/G	U	
RN-219	Radon-219	0	0.34	PCI/G	0	0.34	PCI/G	U	
RU-106	Ruthenium-106	-0.06	0.25	PCI/G	-0.06	0.25	PCI/G	U	
SE-75	Selenium-75	0.013	0.0315	PCI/G	0.013	0.0315	PCI/G	U	
SN-113	Tin-113	0.026	0.0335	PCI/G	0.026	0.0335	PCI/G	U	
SR-85	Strontium-85	-0.055	0.0355	PCI/G	-0.055	0.0355	PCI/G	U	
H-3	Tritium	0.01	0.015	PCI/G	0.01	0.015	PCI/G		14
ZN-65	Zinc-65	0.06	0.095	PCI/G	0.06	0.095	PCI/G	U	
ANN_RAD	Annihilation Radiatio	0.037	0.0495	PCI/G	0.037	0.0495	PCI/G	U	
CE-139	Cerium-139	-0.004	0.026	PCI/G	-0.004	0.026	PCI/G	U	
CE-144	Cerium-144	0.17	0.185	PCI/G	0.17	0.185	PCI/G	U	
CS-134	Cesium-134	0.007	0.0385	PCI/G	0.007	0.0385	PCI/G	U	
CS-137	Cesium-137	0.027	0.036	PCI/G	0.027	0.036	PCI/G	U	
EU-152	Europium-152	0.06	0.09	PCI/G	0.06	0.09	PCI/G	U	
HG-203	Mercury-203	-0.068	0.0395	PCI/G	-0.068	0.0395	PCI/G	U	
LA-140	Lanthanum-140	-0.6	4.05	PCI/G	-0.6	4.05	PCI/G	U	
MN-54	Manganese-54	0.021	0.034	PCI/G	0.021	0.034	PCI/G	U	
NA-22	Sodium-22	0.029	0.045	PCI/G	0.029	0.045	PCI/G	U	
NP-237	Neptunium-237	-1.04	0.295	PCI/G	-1.04	0.295	PCI/G	U	
PA-233	Protactinium-233	0.07	0.055	PCI/G	0.07	0.055	PCI/G	U	
PA-234M	Protactinium-234M	2	8	PCI/G	2	8	PCI/G	U	
PB-211	Lead-211	0.6	0.9	PCI/G	0.6	0.9	PCI/G	U	
RA-223	Radium-223	-0.6	0.65	PCI/G	-0.6	0.65	PCI/G	U	
RN-219	Radon-219	0.28	0.38	PCI/G	0.28	0.38	PCI/G	U	
RU-106	Ruthenium-106	0.23	0.305	PCI/G	0.23	0.305	PCI/G	U	
SE-75	Selenium-75	0.033	0.0385	PCI/G	0.033	0.0385	PCI/G	U	
SN-113	Tin-113	-0.02	0.041	PCI/G	-0.02	0.041	PCI/G	U	
SR-85	Strontium-85	-0.024	0.042	PCI/G	-0.024	0.042	PCI/G	U	
TH-227	Thorium-227	-0.47	0.195	PCI/G	-0.47	0.195	PCI/G	U	
TH-234	Thorium-234	-1.9	1.3	PCI/G	-1.9	1.3	PCI/G	U	

U-235	Uranium-235	-0.036	0.044	PCI/G	-0.036	0.044	PCI/G	U	
PU-238	Plutonium-238	0.0144	0.0069	PCI/G	0.0144	0.0069	PCI/G	U	
PU-239	Plutonium-239	0.0022	0.0045	PCI/G	0.0022	0.0045	PCI/G	U	
H-3	Tritium	0.02	0.015	PCI/G	0.02	0.015	PCI/G		14
AM-241	Americium-241	0.07	0.155	PCI/G	0.07	0.155	PCI/G	U	
BA-140	Barium-140	0.04	0.17	PCI/G	0.04	0.17	PCI/G	U	
BI-212	Bismuth-212	0.8	0.85	PCI/G	0.8	0.85	PCI/G	U	
CD-109	Cadmium-109	-0.4	0.65	PCI/G	-0.4	0.65	PCI/G	U	
CE-139	Cerium-139	0.005	0.0225	PCI/G	0.005	0.0225	PCI/G	U	
CE-144	Cerium-144	-0.06	0.12	PCI/G	-0.06	0.12	PCI/G	U	
CO-57	Cobalt-57	0.009	0.018	PCI/G	0.009	0.018	PCI/G	U	
CO-60	Cobalt-60	-0.03	0.0495	PCI/G	-0.03	0.0495	PCI/G	U	
CS-134	Cesium-134	0.015	0.027	PCI/G	0.015	0.027	PCI/G	U	
CS-137	Cesium-137	0.007	0.028	PCI/G	0.007	0.028	PCI/G	U	
EU-152	Europium-152	0	0.075	PCI/G	0	0.075	PCI/G	U	
HG-203	Mercury-203	-0.004	0.027	PCI/G	-0.004	0.027	PCI/G	U	
LA-140	Lanthanum-140	-3.1	2.8	PCI/G	-3.1	2.8	PCI/G	U	
NA-22	Sodium-22	-0.075	0.0415	PCI/G	-0.075	0.0415	PCI/G	U	
NP-237	Neptunium-237	0.11	0.195	PCI/G	0.11	0.195	PCI/G	U	
PA-233	Protactinium-233	0.062	0.0435	PCI/G	0.062	0.0435	PCI/G	U	
PA-234M	Protactinium-234M	-1.8	3.85	PCI/G	-1.8	3.85	PCI/G	U	
PB-211	Lead-211	-0.8	0.6	PCI/G	-0.8	0.6	PCI/G	U	
RA-223	Radium-223	0.02	0.395	PCI/G	0.02	0.395	PCI/G	U	
RN-219	Radon-219	-0.03	0.26	PCI/G	-0.03	0.26	PCI/G	U	
RU-106	Ruthenium-106	-0.13	0.22	PCI/G	-0.13	0.22	PCI/G	U	
SE-75	Selenium-75	-0.008	0.027	PCI/G	-0.008	0.027	PCI/G	U	
SR-85	Strontium-85	-0.027	0.0325	PCI/G	-0.027	0.0325	PCI/G	U	
TH-227	Thorium-227	-0.03	0.16	PCI/G	-0.03	0.16	PCI/G	U	
TH-234	Thorium-234	-0.1	0.85	PCI/G	-0.1	0.85	PCI/G	U	
Y-88	Yttrium-88	-0.047	0.036	PCI/G	-0.047	0.036	PCI/G	U	
ZN-65	Zinc-65	-0.06	0.08	PCI/G	-0.06	0.08	PCI/G	U	
U-235	Uranium-235	0.0181	0.0077	PCI/G	0.0181	0.0077	PCI/G	U	
H-3	Tritium	0.01	0.025	PCI/G	0.01	0.025	PCI/G		23
BI-212	Bismuth-212	-0.2	0.85	PCI/G	-0.2	0.85	PCI/G	U	
CD-109	Cadmium-109	0.6	0.6	PCI/G	0.6	0.6	PCI/G	U	
CE-139	Cerium-139	0.02	0.0185	PCI/G	0.02	0.0185	PCI/G	U	
CE-144	Cerium-144	-0.14	0.115	PCI/G	-0.14	0.115	PCI/G	U	
CO-57	Cobalt-57	-0.011	0.0155	PCI/G	-0.011	0.0155	PCI/G	U	
CO-60	Cobalt-60	-0.028	0.032	PCI/G	-0.028	0.032	PCI/G	U	
U-234	Uranium-234	1.53	0.11	PCI/G	1.53	0.11	PCI/G		
CS-134	Cesium-134	-0.046	0.025	PCI/G	-0.046	0.025	PCI/G	U	
U-238	Uranium-238	1.61	0.11	PCI/G	1.61	0.11	PCI/G		
EU-152	Europium-152	0.03	0.055	PCI/G	0.03	0.055	PCI/G	U	
PB-212	Lead-212	2.3	0.24	PCI/G	2.3	0.24	PCI/G		
PB-214	Lead-214	1.61	0.185	PCI/G	1.61	0.185	PCI/G		
HG-203	Mercury-203	-0.016	0.0245	PCI/G	-0.016	0.0245	PCI/G	U	
MN-54	Manganese-54	0	0.0265	PCI/G	0	0.0265	PCI/G	U	
NA-22	Sodium-22	-0.01	0.0245	PCI/G	-0.01	0.0245	PCI/G	U	
NP-237	Neptunium-237	-0.21	0.17	PCI/G	-0.21	0.17	PCI/G	U	

PA-233	Protactinium-233	-0.039	0.037	PCI/G	-0.039	0.037	PCI/G	U	
PA-234M	Protactinium-234M	-5	4.6	PCI/G	-5	4.6	PCI/G	U	
PB-211	Lead-211	0.1	0.6	PCI/G	0.1	0.6	PCI/G	U	
RA-223	Radium-223	-0.43	0.43	PCI/G	-0.43	0.43	PCI/G	U	
RN-219	Radon-219	0.21	0.27	PCI/G	0.21	0.27	PCI/G	U	
RU-106	Ruthenium-106	-0.47	0.23	PCI/G	-0.47	0.23	PCI/G	U	
TL-208	Thallium-208	0.8	0.11	PCI/G	0.8	0.11	PCI/G		
U-235	Uranium-235	0.113	0.048	PCI/G	0.113	0.048	PCI/G		
SE-75	Selenium-75	0.01	0.028	PCI/G	0.01	0.028	PCI/G	U	
SN-113	Tin-113	-0.025	0.0245	PCI/G	-0.025	0.0245	PCI/G	U	
AC-228	Actinium-228	1.92	0.275	PCI/G	1.92	0.275	PCI/G		
SR-85	Strontium-85	-0.065	0.0325	PCI/G	-0.065	0.0325	PCI/G	U	
ANN_RAD	Annihilation Radiatio	0.15	0.065	PCI/G	0.15	0.065	PCI/G		
TH-227	Thorium-227	-2.74	0.305	PCI/G	-2.74	0.305	PCI/G	U	
TH-234	Thorium-234	-3.5	0.85	PCI/G	-3.5	0.85	PCI/G	U	
Y-88	Yttrium-88	0.011	0.0285	PCI/G	0.011	0.0285	PCI/G	U	
BI-214	Bismuth-214	1.46	0.195	PCI/G	1.46	0.195	PCI/G		
ZN-65	Zinc-65	-0.01	0.06	PCI/G	-0.01	0.06	PCI/G	U	
BA-140	Barium-140	0.22	0.13	PCI/G	0.22	0.13	PCI/G	U	
PU-238	Plutonium-238	0.0127	0.0087	PCI/G	0.0127	0.0087	PCI/G	U	
H-3	Tritium	0.02	0.03	PCI/G	0.02	0.03	PCI/G		27
CE-144	Cerium-144	0.13	0.14	PCI/G	0.13	0.14	PCI/G	U	
CS-134	Cesium-134	0.058	0.0335	PCI/G	0.058	0.0335	PCI/G	U	
CO-57	Cobalt-57	0.006	0.019	PCI/G	0.006	0.019	PCI/G	U	
CO-60	Cobalt-60	-0.003	0.046	PCI/G	-0.003	0.046	PCI/G	U	
CS-134	Cesium-134	0.003	0.0255	PCI/G	0.003	0.0255	PCI/G	U	
K-40	Potassium-40	36.5	3.6	PCI/G	36.5	3.6	PCI/G		
CS-137	Cesium-137	-0.105	0.0385	PCI/G	-0.105	0.0385	PCI/G	U	
EU-152	Europium-152	0.01	0.07	PCI/G	0.01	0.07	PCI/G	U	
NP-237	Neptunium-237	-0.57	0.27	PCI/G	-0.57	0.27	PCI/G	U	
PA-231	Protactinium-231	-0.6	0.85	PCI/G	-0.6	0.85	PCI/G	U	
PA-233	Protactinium-233	-0.083	0.0485	PCI/G	-0.083	0.0485	PCI/G	U	
PA-234M	Protactinium-234M	-4	5.5	PCI/G	-4	5.5	PCI/G	U	
RA-223	Radium-223	0.41	0.46	PCI/G	0.41	0.46	PCI/G	U	
RN-219	Radon-219	-0.03	0.32	PCI/G	-0.03	0.32	PCI/G	U	
RU-106	Ruthenium-106	-0.18	0.24	PCI/G	-0.18	0.24	PCI/G	U	
SE-75	Selenium-75	0.015	0.031	PCI/G	0.015	0.031	PCI/G	U	
SN-113	Tin-113	-0.037	0.0385	PCI/G	-0.037	0.0385	PCI/G	U	
SR-85	Strontium-85	-0.066	0.04	PCI/G	-0.066	0.04	PCI/G	U	
TH-227	Thorium-227	-0.1	0.17	PCI/G	-0.1	0.17	PCI/G	U	
Y-88	Yttrium-88	-0.046	0.0385	PCI/G	-0.046	0.0385	PCI/G	U	
ZN-65	Zinc-65	-0.1	0.085	PCI/G	-0.1	0.085	PCI/G	U	
AM-241	Americium-241	-0.47	0.235	PCI/G	-0.47	0.235	PCI/G	U	
BA-140	Barium-140	0.06	0.175	PCI/G	0.06	0.175	PCI/G	U	
CE-139	Cerium-139	-0.012	0.0235	PCI/G	-0.012	0.0235	PCI/G	U	
U-235	Uranium-235	0.0293	0.0097	PCI/G	0.0293	0.0097	PCI/G	LT	
U-235	Uranium-235	0.035	0.01	PCI/G	0.035	0.01	PCI/G	LT	
PU-238	Plutonium-238	0.062	0.014	PCI/G	0.062	0.014	PCI/G	LT	
U-235	Uranium-235	0.0275	0.0093	PCI/G	0.0275	0.0093	PCI/G	LT	

U-235	Uranium-235	0.0269	0.0092	PCI/G	0.0269	0.0092	PCI/G		LT
PU-238	Plutonium-238	0.066	0.015	PCI/G	0.066	0.015	PCI/G		LT
PU-239	Plutonium-239	0.0112	0.0064	PCI/G	0.0112	0.0064	PCI/G		LT
U-235	Uranium-235	0.0391	0.0098	PCI/G	0.0391	0.0098	PCI/G		LT
U-234	Uranium-234	0.551	0.049	PCI/G	0.551	0.049	PCI/G		
U-238	Uranium-238	0.431	0.041	PCI/G	0.431	0.041	PCI/G		
TL-208	Thallium-208	0.44	0.065	PCI/G	0.44	0.065	PCI/G		
U-235	Uranium-235	0.129	0.0365	PCI/G	0.129	0.0365	PCI/G		
AC-228	Actinium-228	1.21	0.16	PCI/G	1.21	0.16	PCI/G		
ANN_RAD	Annihilation Radiatio	0.139	0.0445	PCI/G	0.139	0.0445	PCI/G		
BI-214	Bismuth-214	0.73	0.115	PCI/G	0.73	0.115	PCI/G		
K-40	Potassium-40	40.2	3.55	PCI/G	40.2	3.55	PCI/G		
PB-212	Lead-212	1.57	0.16	PCI/G	1.57	0.16	PCI/G		
PB-214	Lead-214	0.88	0.115	PCI/G	0.88	0.115	PCI/G		
U-234	Uranium-234	0.635	0.054	PCI/G	0.635	0.054	PCI/G		
U-238	Uranium-238	0.487	0.044	PCI/G	0.487	0.044	PCI/G		
TL-208	Thallium-208	0.63	0.09	PCI/G	0.63	0.09	PCI/G		
AC-228	Actinium-228	1.19	0.24	PCI/G	1.19	0.24	PCI/G		
ANN_RAD	Annihilation Radiatio	0.13	0.06	PCI/G	0.13	0.06	PCI/G		
BI-214	Bismuth-214	1.15	0.165	PCI/G	1.15	0.165	PCI/G		
K-40	Potassium-40	32.6	3.25	PCI/G	32.6	3.25	PCI/G		
PB-212	Lead-212	1.41	0.165	PCI/G	1.41	0.165	PCI/G		
PB-214	Lead-214	0.84	0.135	PCI/G	0.84	0.135	PCI/G		
PU-239	Plutonium-239	3.25	0.21	PCI/G	3.25	0.21	PCI/G		
U-234	Uranium-234	1.189	0.089	PCI/G	1.189	0.089	PCI/G		
U-238	Uranium-238	0.809	0.065	PCI/G	0.809	0.065	PCI/G		
AC-228	Actinium-228	1.75	0.25	PCI/G	1.75	0.25	PCI/G		
BI-214	Bismuth-214	1.17	0.185	PCI/G	1.17	0.185	PCI/G		
K-40	Potassium-40	34.5	3.45	PCI/G	34.5	3.45	PCI/G		
PB-212	Lead-212	1.78	0.2	PCI/G	1.78	0.2	PCI/G		
PB-214	Lead-214	0.55	0.135	PCI/G	0.55	0.135	PCI/G		
TL-208	Thallium-208	0.57	0.1	PCI/G	0.57	0.1	PCI/G		
RN-219	Radon-219	0.45	0.335	PCI/G	0.45	0.335	PCI/G		U
SE-75	Selenium-75	0.044	0.0315	PCI/G	0.044	0.0315	PCI/G		U
BI-212	Bismuth-212	2.4	1.35	PCI/G	2.4	1.35	PCI/G		U
CO-57	Cobalt-57	0.023	0.0195	PCI/G	0.023	0.0195	PCI/G		U
PA-231	Protactinium-231	2	1.05	PCI/G	2	1.05	PCI/G		U
U-234	Uranium-234	0.484	0.045	PCI/G	0.484	0.045	PCI/G		
U-238	Uranium-238	0.493	0.045	PCI/G	0.493	0.045	PCI/G		
AC-228	Actinium-228	1.57	0.22	PCI/G	1.57	0.22	PCI/G		
ANN_RAD	Annihilation Radiatio	0.15	0.055	PCI/G	0.15	0.055	PCI/G		
BI-214	Bismuth-214	0.83	0.135	PCI/G	0.83	0.135	PCI/G		
K-40	Potassium-40	38.8	3.7	PCI/G	38.8	3.7	PCI/G		
PB-212	Lead-212	1.42	0.16	PCI/G	1.42	0.16	PCI/G		
PB-214	Lead-214	0.99	0.135	PCI/G	0.99	0.135	PCI/G		
TL-208	Thallium-208	0.43	0.075	PCI/G	0.43	0.075	PCI/G		
U-235	Uranium-235	0.115	0.04	PCI/G	0.115	0.04	PCI/G		
PU-239	Plutonium-239	2.82	0.19	PCI/G	2.82	0.19	PCI/G		
U-234	Uranium-234	0.916	0.072	PCI/G	0.916	0.072	PCI/G		

U-238	Uranium-238	0.536	0.048	PCI/G	0.536	0.048	PCI/G	
BI-211	Bismuth-211	0.89	0.315	PCI/G	0.89	0.315	PCI/G	SI
BI-214	Bismuth-214	0.99	0.135	PCI/G	0.99	0.135	PCI/G	
CS-137	Cesium-137	0.106	0.0305	PCI/G	0.106	0.0305	PCI/G	TI
K-40	Potassium-40	37.4	3.35	PCI/G	37.4	3.35	PCI/G	
LA-140	Lanthanum-140	0.4	2.35	PCI/G	0.4	2.35	PCI/G	U
PB-212	Lead-212	1.43	0.15	PCI/G	1.43	0.15	PCI/G	
PB-214	Lead-214	0.93	0.12	PCI/G	0.93	0.12	PCI/G	
TL-208	Thallium-208	0.45	0.065	PCI/G	0.45	0.065	PCI/G	
U-235	Uranium-235	0.147	0.0395	PCI/G	0.147	0.0395	PCI/G	
AC-228	Actinium-228	1.44	0.185	PCI/G	1.44	0.185	PCI/G	
AM-241	Americium-241	1.33	0.2	PCI/G	1.33	0.2	PCI/G	
ANN_RAD	Annihilation Radiatior	0.123	0.0435	PCI/G	0.123	0.0435	PCI/G	
U-234	Uranium-234	0.5	0.045	PCI/G	0.5	0.045	PCI/G	
U-238	Uranium-238	0.392	0.038	PCI/G	0.392	0.038	PCI/G	
HG-203	Mercury-203	0.047	0.033	PCI/G	0.047	0.033	PCI/G	U
K-40	Potassium-40	34.3	3.35	PCI/G	34.3	3.35	PCI/G	
PB-212	Lead-212	1.52	0.17	PCI/G	1.52	0.17	PCI/G	
PB-214	Lead-214	0.94	0.14	PCI/G	0.94	0.14	PCI/G	
TL-208	Thallium-208	0.51	0.085	PCI/G	0.51	0.085	PCI/G	
U-235	Uranium-235	0.182	0.049	PCI/G	0.182	0.049	PCI/G	
AC-228	Actinium-228	1.21	0.205	PCI/G	1.21	0.205	PCI/G	
ANN_RAD	Annihilation Radiatior	0.15	0.06	PCI/G	0.15	0.06	PCI/G	
BI-214	Bismuth-214	1.21	0.175	PCI/G	1.21	0.175	PCI/G	
CD-109	Cadmium-109	1.3	0.7	PCI/G	1.3	0.7	PCI/G	U
LA-140	Lanthanum-140	0.5	2.25	PCI/G	0.5	2.25	PCI/G	U
NP-237	Neptunium-237	0.37	0.205	PCI/G	0.37	0.205	PCI/G	U
TH-234	Thorium-234	1.4	1.05	PCI/G	1.4	1.05	PCI/G	U
U-235	Uranium-235	0.075	0.0425	PCI/G	0.075	0.0425	PCI/G	U
CD-109	Cadmium-109	1.1	0.85	PCI/G	1.1	0.85	PCI/G	U
CE-144	Cerium-144	0.22	0.14	PCI/G	0.22	0.14	PCI/G	U
LA-140	Lanthanum-140	1	2.8	PCI/G	1	2.8	PCI/G	U
PA-231	Protactinium-231	1.3	0.95	PCI/G	1.3	0.95	PCI/G	U
AM-241	Americium-241	0.24	0.245	PCI/G	0.24	0.245	PCI/G	U
BA-140	Barium-140	0.13	0.185	PCI/G	0.13	0.185	PCI/G	U
BI-212	Bismuth-212	1.9	1.2	PCI/G	1.9	1.2	PCI/G	U
CO-60	Cobalt-60	0.042	0.045	PCI/G	0.042	0.045	PCI/G	U
PA-231	Protactinium-231	1.6	1.25	PCI/G	1.6	1.25	PCI/G	U
RA-224	Radium-224	2.2	1.2	PCI/G	2.2	1.2	PCI/G	U
Y-88	Yttrium-88	0.06	0.055	PCI/G	0.06	0.055	PCI/G	U
MN-54	Manganese-54	0.061	0.034	PCI/G	0.061	0.034	PCI/G	U
LA-140	Lanthanum-140	1.5	3.7	PCI/G	1.5	3.7	PCI/G	U
MN-54	Manganese-54	0.044	0.041	PCI/G	0.044	0.041	PCI/G	U
NA-22	Sodium-22	0.05	0.045	PCI/G	0.05	0.045	PCI/G	U
PB-211	Lead-211	1.2	0.75	PCI/G	1.2	0.75	PCI/G	U
TH-234	Thorium-234	1.9	1.15	PCI/G	1.9	1.15	PCI/G	U
BI-211	Bismuth-211	0.81	0.42	PCI/G	0.81	0.42	PCI/G	U
BI-212	Bismuth-212	1.6	1	PCI/G	1.6	1	PCI/G	U
SB	Antimony	12		MG/KG	12		MG/KG	U

AS	Arsenic	2.6	MG/KG	2.6	MG/KG	
BA	Barium	37	MG/KG	37	MG/KG	
BE	Beryllium	0.72	MG/KG	0.72	MG/KG	
CA	Calcium	1400	MG/KG	1400	MG/KG	
CR	Chromium, Total	3.8	MG/KG	3.8	MG/KG	
CO	Cobalt	1.6	MG/KG	1.6	MG/KG	
CU	Copper	2.9	MG/KG	2.9	MG/KG	
PB	Lead	74	MG/KG	74	MG/KG	
MG	Magnesium	730	MG/KG	730	MG/KG	
MN	Manganese	250	MG/KG	250	MG/KG	
NI	Nickel	2.4	MG/KG	2.4	MG/KG	
SE	Selenium	1.2	MG/KG	1.2	MG/KG	U
AG	Silver	2.4	MG/KG	2.4	MG/KG	U
TL	Thallium	2.4	MG/KG	2.4	MG/KG	U
V	Vanadium	7.2	MG/KG	7.2	MG/KG	
ZN	Zinc	38	MG/KG	38	MG/KG	
HG	Mercury	0.12	MG/KG			U
SB	Antimony	12	MG/KG	12	MG/KG	U
AS	Arsenic	1.8	MG/KG	1.8	MG/KG	
BA	Barium	31	MG/KG	31	MG/KG	
BE	Beryllium	0.59	MG/KG	0.59	MG/KG	U
CD	Cadmium	0.59	MG/KG	0.59	MG/KG	U
CR	Chromium, Total	4.3	MG/KG	4.3	MG/KG	
CO	Cobalt	1.8	MG/KG	1.8	MG/KG	
CU	Copper	3.4	MG/KG	3.4	MG/KG	
PB	Lead	450	MG/KG	450	MG/KG	
MN	Manganese	260	MG/KG	260	MG/KG	
NI	Nickel	2.4	MG/KG	2.4	MG/KG	U
K	Potassium	490	MG/KG	490	MG/KG	
SE	Selenium	1.2	MG/KG	1.2	MG/KG	U
AG	Silver	2.4	MG/KG	2.4	MG/KG	U
TL	Thallium	2.4	MG/KG	2.4	MG/KG	U
V	Vanadium	5.6	MG/KG	5.6	MG/KG	
ZN	Zinc	35	MG/KG	35	MG/KG	
HG	Mercury	0.12	MG/KG			U
MN	Manganese	260	MG/KG	260	MG/KG	
NI	Nickel	2.4	MG/KG	2.4	MG/KG	U
SE	Selenium	1.2	MG/KG	1.2	MG/KG	U
AG	Silver	2.4	MG/KG	2.4	MG/KG	U
TL	Thallium	2.4	MG/KG	2.4	MG/KG	U
V	Vanadium	6.1	MG/KG	6.1	MG/KG	
ZN	Zinc	42	MG/KG	42	MG/KG	
SB	Antimony	12	MG/KG	12	MG/KG	U
AS	Arsenic	2.2	MG/KG	2.2	MG/KG	
BA	Barium	31	MG/KG	31	MG/KG	
BE	Beryllium	0.61	MG/KG	0.61	MG/KG	U
CD	Cadmium	0.61	MG/KG	0.61	MG/KG	U
CR	Chromium, Total	5.6	MG/KG	5.6	MG/KG	
CO	Cobalt	1.8	MG/KG	1.8	MG/KG	

CU	Copper	3.3	MG/KG	3.3	MG/KG	
PB	Lead	270	MG/KG	270	MG/KG	
HG	Mercury	0.12	MG/KG			U
SB	Antimony	12	MG/KG	12	MG/KG	U
AS	Arsenic	3	MG/KG	3	MG/KG	
BA	Barium	69	MG/KG	69	MG/KG	
BE	Beryllium	0.67	MG/KG	0.67	MG/KG	
CD	Cadmium	0.6	MG/KG	0.6	MG/KG	U
CR	Chromium, Total	7.4	MG/KG	7.4	MG/KG	
CO	Cobalt	3.6	MG/KG	3.6	MG/KG	
CU	Copper	6.4	MG/KG	6.4	MG/KG	
PB	Lead	93	MG/KG	93	MG/KG	
MN	Manganese	290	MG/KG	290	MG/KG	
NI	Nickel	6.1	MG/KG	6.1	MG/KG	
SE	Selenium	1.2	MG/KG	1.2	MG/KG	U
AG	Silver	2.4	MG/KG	2.4	MG/KG	U
TL	Thallium	2.4	MG/KG	2.4	MG/KG	U
V	Vanadium	15	MG/KG	15	MG/KG	
ZN	Zinc	42	MG/KG	42	MG/KG	
HG	Mercury	0.12	MG/KG			U
SB	Antimony	11	MG/KG	11	MG/KG	U
AS	Arsenic	2.9	MG/KG	2.9	MG/KG	
BA	Barium	76	MG/KG	76	MG/KG	
BE	Beryllium	0.73	MG/KG	0.73	MG/KG	
CD	Cadmium	0.57	MG/KG	0.57	MG/KG	U
CR	Chromium, Total	6.5	MG/KG	6.5	MG/KG	
CO	Cobalt	2.7	MG/KG	2.7	MG/KG	
CU	Copper	4.5	MG/KG	4.5	MG/KG	
PB	Lead	53	MG/KG	53	MG/KG	
MN	Manganese	260	MG/KG	260	MG/KG	
NI	Nickel	4.4	MG/KG	4.4	MG/KG	
SE	Selenium	1.1	MG/KG	1.1	MG/KG	U
AG	Silver	2.3	MG/KG	2.3	MG/KG	U
TL	Thallium	2.3	MG/KG	2.3	MG/KG	U
V	Vanadium	12	MG/KG	12	MG/KG	
ZN	Zinc	41	MG/KG	41	MG/KG	
HG	Mercury	0.11	MG/KG			U
CN(-1)	Cyanide, Total	0.59	MG/KG	0.59	MG/KG	U
AL	Aluminum	5900	MG/KG	5900	MG/KG	
CD	Cadmium	0.59	MG/KG	0.59	MG/KG	U
FE	Iron	8900	MG/KG	8900	MG/KG	
K	Potassium	730	MG/KG	730	MG/KG	
NA	Sodium	200	MG/KG	200	MG/KG	
CN(-1)	Cyanide, Total	0.59	MG/KG	0.59	MG/KG	U
AL	Aluminum	3800	MG/KG	3800	MG/KG	
CA	Calcium	2300	MG/KG	2300	MG/KG	
FE	Iron	6800	MG/KG	6800	MG/KG	
MG	Magnesium	540	MG/KG	540	MG/KG	
NA	Sodium	180	MG/KG	180	MG/KG	

CN(-1)	Cyanide, Total	0.61	MG/KG	0.61	MG/KG	U	
CN(-1)	Cyanide, Total	0.6	MG/KG	0.6	MG/KG	U	
MG	Magnesium	560	MG/KG	560	MG/KG		
K	Potassium	530	MG/KG	530	MG/KG		
NA	Sodium	170	MG/KG	170	MG/KG		
AL	Aluminum	4100	MG/KG	4100	MG/KG		
CA	Calcium	1600	MG/KG	1600	MG/KG		
FE	Iron	7800	MG/KG	7800	MG/KG		
CN(-1)	Cyanide, Total	0.57	MG/KG	0.57	MG/KG	U	
AL	Aluminum	9600	MG/KG	9600	MG/KG		
CA	Calcium	2700	MG/KG	2700	MG/KG		
FE	Iron	11000	MG/KG	11000	MG/KG		
MG	Magnesium	1700	MG/KG	1700	MG/KG		
K	Potassium	1100	MG/KG	1100	MG/KG		
NA	Sodium	200	MG/KG	200	MG/KG		
AL	Aluminum	10000	MG/KG	10000	MG/KG		
CA	Calcium	1600	MG/KG	1600	MG/KG		
FE	Iron	9800	MG/KG	9800	MG/KG		
MG	Magnesium	1200	MG/KG	1200	MG/KG		
K	Potassium	1100	MG/KG	1100	MG/KG		
NA	Sodium	130	MG/KG	130	MG/KG		
1031-07-8	Endosulfan Sulfate	4.1	UG/KG	4.1	UG/KG	U	19
50-29-3	DDT[4,4'-]	4.1	UG/KG	4.1	UG/KG	U	19
72-43-5	Methoxychlor[4,4'-]	20	UG/KG	20	UG/KG	U	19
53494-70-5	Endrin Ketone	4.1	UG/KG	4.1	UG/KG	U	19
7421-93-4	Endrin Aldehyde	0.41	UG/KG	0.41	UG/KG	U	19
5103-71-9	Chlordane[alpha-]	2	UG/KG	2	UG/KG	U	19
5103-74-2	Chlordane[gamma-]	2	UG/KG	2	UG/KG	U	19
8001-35-2	Toxaphene (Technica	200	UG/KG	200	UG/KG	U	19
12674-11-2	Aroclor-1016	41	UG/KG	41	UG/KG	U	19
11104-28-2	Aroclor-1221	81	UG/KG	81	UG/KG	U	19
11141-16-5	Aroclor-1232	41	UG/KG	41	UG/KG	U	19
53469-21-9	Aroclor-1242	41	UG/KG	41	UG/KG	U	19
12672-29-6	Aroclor-1248	41	UG/KG	41	UG/KG	U	19
11097-69-1	Aroclor-1254	41	UG/KG	41	UG/KG	U	19
11096-82-5	Aroclor-1260	41	UG/KG	41	UG/KG	U	19
319-84-6	BHC[alpha-]	2	UG/KG	2	UG/KG	U	19
319-85-7	BHC[beta-]	2	UG/KG	2	UG/KG	U	19
319-86-8	BHC[delta-]	2	UG/KG	2	UG/KG	U	19
58-89-9	BHC[gamma-]	2	UG/KG	2	UG/KG	U	19
76-44-8	Heptachlor	2	UG/KG	2	UG/KG	U	19
309-00-2	Aldrin	2	UG/KG	2	UG/KG	U	19
1024-57-3	Heptachlor Epoxide	2	UG/KG	2	UG/KG	U	19
959-98-8	Endosulfan I	2	UG/KG	2	UG/KG	U	19
60-57-1	Dieldrin	4.1	UG/KG	4.1	UG/KG	U	19
72-55-9	DDE[4,4'-]	4.1	UG/KG	4.1	UG/KG	U	19
72-20-8	Endrin	4.1	UG/KG	4.1	UG/KG	U	19
33213-65-9	Endosulfan II	4.1	UG/KG	4.1	UG/KG	U	19
72-54-8	DDD[4,4'-]	4.1	UG/KG	4.1	UG/KG	U	19

206-44-0	Fluoranthene	410	UG/KG	410	UG/KG	U	19
129-00-0	Pyrene	410	UG/KG	410	UG/KG	U	19
85-68-7	Butylbenzylphthalate	410	UG/KG	410	UG/KG	U	19
91-94-1	Dichlorobenzidine[3,3	810	UG/KG	810	UG/KG	U	19
56-55-3	Benzo(a)anthracene	410	UG/KG	410	UG/KG	U	19
117-81-7	Bis(2-ethylhexyl)phth	410	UG/KG	410	UG/KG	U	19
218-01-9	Chrysene	410	UG/KG	410	UG/KG	U	19
117-84-0	Di-n-octylphthalate	410	UG/KG	410	UG/KG	U	19
205-99-2	Benzo(b)fluoranthene	410	UG/KG	410	UG/KG	U	19
207-08-9	Benzo(k)fluoranthene	410	UG/KG	410	UG/KG	U	19
50-32-8	Benzo(a)pyrene	410	UG/KG	410	UG/KG	U	19
193-39-5	Indeno(1,2,3-cd)pyre	410	UG/KG	410	UG/KG	U	19
53-70-3	Dibenz(a,h)anthracer	410	UG/KG	410	UG/KG	U	19
191-24-2	Benzo(g,h,i)perylene	410	UG/KG	410	UG/KG	U	19
100-51-6	Benzyl Alcohol	1600	UG/KG	1600	UG/KG	U	19
108-60-1	Oxybis(1-chloropropa	410	UG/KG	410	UG/KG	U	19
62-75-9	Nitrosodimethylamine	410	UG/KG	410	UG/KG	U	19
62-53-3	Aniline	810	UG/KG	810	UG/KG	U	19
108-95-2	Phenol	410	UG/KG	410	UG/KG	U	19
111-44-4	Bis(2-chloroethyl)eth	410	UG/KG	410	UG/KG	U	19
95-57-8	Chlorophenol[2-]	410	UG/KG	410	UG/KG	U	19
541-73-1	Dichlorobenzene[1,3-	410	UG/KG	410	UG/KG	U	19
106-46-7	Dichlorobenzene[1,4-	410	UG/KG	410	UG/KG	U	19
95-50-1	Dichlorobenzene[1,2-	410	UG/KG	410	UG/KG	U	19
95-48-7	Methylphenol[2-]	410	UG/KG	410	UG/KG	U	19
106-44-5	Methylphenol[4-]	410	UG/KG	410	UG/KG	U	19
621-64-7	Nitroso-di-n-propylam	410	UG/KG	410	UG/KG	U	19
67-72-1	Hexachloroethane	410	UG/KG	410	UG/KG	U	19
98-95-3	Nitrobenzene	410	UG/KG	410	UG/KG	U	19
78-59-1	Isophorone	410	UG/KG	410	UG/KG	U	19
88-75-5	Nitrophenol[2-]	410	UG/KG	410	UG/KG	U	19
105-67-9	Dimethylphenol[2,4-]	410	UG/KG	410	UG/KG	U	19
65-85-0	Benzoic Acid	4100	UG/KG	4100	UG/KG	U	19
111-91-1	Bis(2-chloroethoxy)m	410	UG/KG	410	UG/KG	U	19
120-83-2	Dichlorophenol[2,4-]	410	UG/KG	410	UG/KG	U	19
120-82-1	Trichlorobenzene[1,2	410	UG/KG	410	UG/KG	U	19
91-20-3	Naphthalene	410	UG/KG	410	UG/KG	U	19
106-47-8	Chloroaniline[4-]	1600	UG/KG	1600	UG/KG	U	19
87-68-3	Hexachlorobutadiene	410	UG/KG	410	UG/KG	U	19
59-50-7	Chloro-3-methylphen	810	UG/KG	810	UG/KG	U	19
91-57-6	Methylnaphthalene[2	410	UG/KG	410	UG/KG	U	19
77-47-4	Hexachlorocyclopent	410	UG/KG	410	UG/KG	U	19
88-06-2	Trichlorophenol[2,4,6	410	UG/KG	410	UG/KG	U	19
95-95-4	Trichlorophenol[2,4,5	2000	UG/KG	2000	UG/KG	U	19
91-58-7	Chloronaphthalene[2	410	UG/KG	410	UG/KG	U	19
88-74-4	Nitroaniline[2-]	2000	UG/KG	2000	UG/KG	U	19
131-11-3	Dimethyl Phthalate	410	UG/KG	410	UG/KG	U	19
208-96-8	Acenaphthylene	410	UG/KG	410	UG/KG	U	19
99-09-2	Nitroaniline[3-]	2000	UG/KG	2000	UG/KG	U	19

83-32-9	Acenaphthene	410	UG/KG	410	UG/KG	U	19
51-28-5	Dinitrophenol[2,4-]	2000	UG/KG	2000	UG/KG	U	19
100-02-7	Nitrophenol[4-]	2000	UG/KG	2000	UG/KG	U	19
132-64-9	Dibenzofuran	410	UG/KG	410	UG/KG	U	19
121-14-2	Dinitrotoluene[2,4-]	410	UG/KG	410	UG/KG	U	19
606-20-2	Dinitrotoluene[2,6-]	410	UG/KG	410	UG/KG	U	19
84-66-2	Diethylphthalate	410	UG/KG	410	UG/KG	U	19
7005-72-3	Chlorophenyl-phenyl|	410	UG/KG	410	UG/KG	U	19
86-73-7	Fluorene	410	UG/KG	410	UG/KG	U	19
100-01-6	Nitroaniline[4-]	810	UG/KG	810	UG/KG	U	19
534-52-1	Dinitro-2-methylphen	2000	UG/KG	2000	UG/KG	U	19
86-30-6	Nitrosodiphenylamine	410	UG/KG	410	UG/KG	U	19
103-33-3	Azobenzene	810	UG/KG	810	UG/KG	U	19
101-55-3	Bromophenyl-phenyl	410	UG/KG	410	UG/KG	U	19
118-74-1	Hexachlorobenzene	410	UG/KG	410	UG/KG	U	19
87-86-5	Pentachlorophenol	2000	UG/KG	2000	UG/KG	U	19
85-01-8	Phenanthrene	410	UG/KG	410	UG/KG	U	19
120-12-7	Anthracene	410	UG/KG	410	UG/KG	U	19
84-74-2	Di-n-butylphthalate	410	UG/KG	410	UG/KG	U	19
100-42-5	Styrene	6.2	UG/KG	6.2	UG/KG	U	19
75-25-2	Bromoform	6.2	UG/KG	6.2	UG/KG	U	19
98-82-8	Isopropylbenzene	6.2	UG/KG	6.2	UG/KG	U	19
108-86-1	Bromobenzene	6.2	UG/KG	6.2	UG/KG	U	19
96-18-4	Trichloropropane[1,2	6.2	UG/KG	6.2	UG/KG	U	19
79-34-5	Tetrachloroethane[1,	6.2	UG/KG	6.2	UG/KG	U	19
103-65-1	Propylbenzene[1-]	6.2	UG/KG	6.2	UG/KG	U	19
95-49-8	Chlorotoluene[2-]	6.2	UG/KG	6.2	UG/KG	U	19
106-43-4	Chlorotoluene[4-]	6.2	UG/KG	6.2	UG/KG	U	19
108-67-8	Trimethylbenzene[1,3	6.2	UG/KG	6.2	UG/KG	U	19
98-06-6	Butylbenzene[tert-]	6.2	UG/KG	6.2	UG/KG	U	19
95-63-6	Trimethylbenzene[1,2	6.2	UG/KG	6.2	UG/KG	U	19
135-98-8	Butylbenzene[sec-]	6.2	UG/KG	6.2	UG/KG	U	19
541-73-1	Dichlorobenzene[1,3-	6.2	UG/KG	6.2	UG/KG	U	19
106-46-7	Dichlorobenzene[1,4-	6.2	UG/KG	6.2	UG/KG	U	19
99-87-6	Isopropyltoluene[4-]	6.2	UG/KG	6.2	UG/KG	U	19
95-50-1	Dichlorobenzene[1,2-	6.2	UG/KG	6.2	UG/KG	U	19
104-51-8	Butylbenzene[n-]	6.2	UG/KG	6.2	UG/KG	U	19
96-12-8	Dibromo-3-chloropro	12	UG/KG	12	UG/KG	U	19
76-13-1	Trichloro-1,2,2-trifluo	6.2	UG/KG	6.2	UG/KG	U	19
75-71-8	Dichlorodifluorometha	12	UG/KG	12	UG/KG	U	19
74-87-3	Chloromethane	12	UG/KG	12	UG/KG	U	19
75-01-4	Vinyl Chloride	12	UG/KG	12	UG/KG	U	19
74-83-9	Bromomethane	12	UG/KG	12	UG/KG	U	19
75-00-3	Chloroethane	12	UG/KG	12	UG/KG	U	19
75-69-4	Trichlorofluorometha	6.2	UG/KG	6.2	UG/KG	U	19
75-35-4	Dichloroethene[1,1-]	6.2	UG/KG	6.2	UG/KG	U	19
74-88-4	Iodomethane	6.2	UG/KG	6.2	UG/KG	U	19
75-15-0	Carbon Disulfide	6.2	UG/KG	6.2	UG/KG	U	19
67-64-1	Acetone	25	UG/KG	25	UG/KG	U	19

75-09-2	Methylene Chloride	6.2	UG/KG	6.2	UG/KG	U	19
156-60-5	Dichloroethene[trans-	12	UG/KG	12	UG/KG	U	19
75-34-3	Dichloroethane[1,1-]	6.2	UG/KG	6.2	UG/KG	U	19
594-20-7	Dichloropropane[2,2-	6.2	UG/KG	6.2	UG/KG	U	19
156-59-2	Dichloroethene[cis-1,	12	UG/KG	12	UG/KG	U	19
78-93-3	Butanone[2-]	25	UG/KG	25	UG/KG	U	19
74-97-5	Bromochloromethane	6.2	UG/KG	6.2	UG/KG	U	19
67-66-3	Chloroform	6.2	UG/KG	6.2	UG/KG	U	19
71-55-6	Trichloroethane[1,1,1	6.2	UG/KG	6.2	UG/KG	U	19
56-23-5	Carbon Tetrachloride	6.2	UG/KG	6.2	UG/KG	U	19
563-58-6	Dichloropropene[1,1-	6.2	UG/KG	6.2	UG/KG	U	19
71-43-2	Benzene	6.2	UG/KG	6.2	UG/KG	U	19
107-06-2	Dichloroethane[1,2-]	6.2	UG/KG	6.2	UG/KG	U	19
79-01-6	Trichloroethene	6.2	UG/KG	6.2	UG/KG	U	19
78-87-5	Dichloropropane[1,2-	6.2	UG/KG	6.2	UG/KG	U	19
74-95-3	Dibromomethane	6.2	UG/KG	6.2	UG/KG	U	19
75-27-4	Bromodichlorometha	6.2	UG/KG	6.2	UG/KG	U	19
10061-02-6	Dichloropropene[tran	6.2	UG/KG	6.2	UG/KG	U	19
108-10-1	Methyl-2-pentanone[4	25	UG/KG	25	UG/KG	U	19
108-88-3	Toluene	6.2	UG/KG	6.2	UG/KG	U	19
10061-01-5	Dichloropropene[cis-1	6.2	UG/KG	6.2	UG/KG	U	19
79-00-5	Trichloroethane[1,1,2	6.2	UG/KG	6.2	UG/KG	U	19
127-18-4	Tetrachloroethene	6.2	UG/KG	6.2	UG/KG	U	19
142-28-9	Dichloropropane[1,3-	6.2	UG/KG	6.2	UG/KG	U	19
124-48-1	Chlorodibromometha	6.2	UG/KG	6.2	UG/KG	U	19
591-78-6	Hexanone[2-]	25	UG/KG	25	UG/KG	U	19
106-93-4	Dibromoethane[1,2-]	6.2	UG/KG	6.2	UG/KG	U	19
108-90-7	Chlorobenzene	6.2	UG/KG	6.2	UG/KG	U	19
630-20-6	Tetrachloroethane[1,	6.2	UG/KG	6.2	UG/KG	U	19
100-41-4	Ethylbenzene	6.2	UG/KG	6.2	UG/KG	U	19
1330-20-7	Xylene (Total)	6.2	UG/KG	6.2	UG/KG	U	19
208-96-8	Acenaphthylene	410	UG/KG	410	UG/KG	U	20
99-09-2	Nitroaniline[3-]	2000	UG/KG	2000	UG/KG	U	20
83-32-9	Acenaphthene	410	UG/KG	410	UG/KG	U	20
51-28-5	Dinitrophenol[2,4-]	2000	UG/KG	2000	UG/KG	U	20
100-02-7	Nitrophenol[4-]	2000	UG/KG	2000	UG/KG	U	20
132-64-9	Dibenzofuran	410	UG/KG	410	UG/KG	U	20
121-14-2	Dinitrotoluene[2,4-]	410	UG/KG	410	UG/KG	U	20
606-20-2	Dinitrotoluene[2,6-]	410	UG/KG	410	UG/KG	U	20
84-66-2	Diethylphthalate	410	UG/KG	410	UG/KG	U	20
7005-72-3	Chlorophenyl-phenyl|	410	UG/KG	410	UG/KG	U	20
86-73-7	Fluorene	410	UG/KG	410	UG/KG	U	20
100-01-6	Nitroaniline[4-]	830	UG/KG	830	UG/KG	U	20
534-52-1	Dinitro-2-methylphen	2000	UG/KG	2000	UG/KG	U	20
86-30-6	Nitrosodiphenylamine	410	UG/KG	410	UG/KG	U	20
103-33-3	Azobenzene	830	UG/KG	830	UG/KG	U	20
101-55-3	Bromophenyl-phenyl	410	UG/KG	410	UG/KG	U	20
118-74-1	Hexachlorobenzene	410	UG/KG	410	UG/KG	U	20
87-86-5	Pentachlorophenol	2000	UG/KG	2000	UG/KG	U	20

85-01-8	Phenanthrene	410	UG/KG	410	UG/KG	U	20
120-12-7	Anthracene	410	UG/KG	410	UG/KG	U	20
84-74-2	Di-n-butylphthalate	410	UG/KG	410	UG/KG	U	20
206-44-0	Fluoranthene	410	UG/KG	410	UG/KG	U	20
129-00-0	Pyrene	410	UG/KG	410	UG/KG	U	20
85-68-7	Butylbenzylphthalate	410	UG/KG	410	UG/KG	U	20
91-94-1	Dichlorobenzidine[3,3	830	UG/KG	830	UG/KG	U	20
56-55-3	Benzo(a)anthracene	410	UG/KG	410	UG/KG	U	20
117-81-7	Bis(2-ethylhexyl)phth	410	UG/KG	410	UG/KG	U	20
218-01-9	Chrysene	410	UG/KG	410	UG/KG	U	20
117-84-0	Di-n-octylphthalate	410	UG/KG	410	UG/KG	U	20
205-99-2	Benzo(b)fluoranthene	410	UG/KG	410	UG/KG	U	20
207-08-9	Benzo(k)fluoranthene	410	UG/KG	410	UG/KG	U	20
50-32-8	Benzo(a)pyrene	410	UG/KG	410	UG/KG	U	20
193-39-5	Indeno(1,2,3-cd)pyre	410	UG/KG	410	UG/KG	U	20
53-70-3	Dibenz(a,h)anthracer	410	UG/KG	410	UG/KG	U	20
191-24-2	Benzo(g,h,i)perylene	410	UG/KG	410	UG/KG	U	20
100-51-6	Benzyl Alcohol	1600	UG/KG	1600	UG/KG	U	20
108-60-1	Oxybis(1-chloropropa	410	UG/KG	410	UG/KG	U	20
62-75-9	Nitrosodimethylamine	410	UG/KG	410	UG/KG	U	20
62-53-3	Aniline	830	UG/KG	830	UG/KG	U	20
108-95-2	Phenol	410	UG/KG	410	UG/KG	U	20
111-44-4	Bis(2-chloroethyl)eth	410	UG/KG	410	UG/KG	U	20
95-57-8	Chlorophenol[2-]	410	UG/KG	410	UG/KG	U	20
541-73-1	Dichlorobenzene[1,3-	410	UG/KG	410	UG/KG	U	20
106-46-7	Dichlorobenzene[1,4-	410	UG/KG	410	UG/KG	U	20
95-50-1	Dichlorobenzene[1,2-	410	UG/KG	410	UG/KG	U	20
95-48-7	Methylphenol[2-]	410	UG/KG	410	UG/KG	U	20
106-44-5	Methylphenol[4-]	410	UG/KG	410	UG/KG	U	20
621-64-7	Nitroso-di-n-propylan	410	UG/KG	410	UG/KG	U	20
67-72-1	Hexachloroethane	410	UG/KG	410	UG/KG	U	20
98-95-3	Nitrobenzene	410	UG/KG	410	UG/KG	U	20
78-59-1	Isophorone	410	UG/KG	410	UG/KG	U	20
88-75-5	Nitrophenol[2-]	410	UG/KG	410	UG/KG	U	20
105-67-9	Dimethylphenol[2,4-]	410	UG/KG	410	UG/KG	U	20
65-85-0	Benzoic Acid	4100	UG/KG	4100	UG/KG	U	20
111-91-1	Bis(2-chloroethoxy)m	410	UG/KG	410	UG/KG	U	20
120-83-2	Dichlorophenol[2,4-]	410	UG/KG	410	UG/KG	U	20
120-82-1	Trichlorobenzene[1,2	410	UG/KG	410	UG/KG	U	20
91-20-3	Naphthalene	410	UG/KG	410	UG/KG	U	20
106-47-8	Chloroaniline[4-]	1600	UG/KG	1600	UG/KG	U	20
87-68-3	Hexachlorobutadiene	410	UG/KG	410	UG/KG	U	20
59-50-7	Chloro-3-methylphen	830	UG/KG	830	UG/KG	U	20
91-57-6	Methylnaphthalene[2	410	UG/KG	410	UG/KG	U	20
77-47-4	Hexachlorocyclopent	410	UG/KG	410	UG/KG	U	20
88-06-2	Trichlorophenol[2,4,6	410	UG/KG	410	UG/KG	U	20
95-95-4	Trichlorophenol[2,4,5	2000	UG/KG	2000	UG/KG	U	20
91-58-7	Chloronaphthalene[2	410	UG/KG	410	UG/KG	U	20
88-74-4	Nitroaniline[2-]	2000	UG/KG	2000	UG/KG	U	20

131-11-3	Dimethyl Phthalate	410	UG/KG	410	UG/KG	U	20
108-10-1	Methyl-2-pentanone[4	25	UG/KG	25	UG/KG	U	20
108-88-3	Toluene	6.3	UG/KG	6.3	UG/KG	U	20
10061-01-5	Dichloropropene[cis-1	6.3	UG/KG	6.3	UG/KG	U	20
79-00-5	Trichloroethane[1,1,2	6.3	UG/KG	6.3	UG/KG	U	20
127-18-4	Tetrachloroethene	6.3	UG/KG	6.3	UG/KG	U	20
142-28-9	Dichloropropane[1,3-	6.3	UG/KG	6.3	UG/KG	U	20
124-48-1	Chlorodibromometha	6.3	UG/KG	6.3	UG/KG	U	20
591-78-6	Hexanone[2-]	25	UG/KG	25	UG/KG	U	20
106-93-4	Dibromoethane[1,2-]	6.3	UG/KG	6.3	UG/KG	U	20
108-90-7	Chlorobenzene	6.3	UG/KG	6.3	UG/KG	U	20
630-20-6	Tetrachloroethane[1,	6.3	UG/KG	6.3	UG/KG	U	20
100-41-4	Ethylbenzene	6.3	UG/KG	6.3	UG/KG	U	20
1330-20-7	Xylene (Total)	6.3	UG/KG	6.3	UG/KG	U	20
100-42-5	Styrene	6.3	UG/KG	6.3	UG/KG	U	20
75-25-2	Bromoform	6.3	UG/KG	6.3	UG/KG	U	20
98-82-8	Isopropylbenzene	6.3	UG/KG	6.3	UG/KG	U	20
108-86-1	Bromobenzene	6.3	UG/KG	6.3	UG/KG	U	20
96-18-4	Trichloropropane[1,2	6.3	UG/KG	6.3	UG/KG	U	20
79-34-5	Tetrachloroethane[1,	6.3	UG/KG	6.3	UG/KG	U	20
103-65-1	Propylbenzene[1-]	6.3	UG/KG	6.3	UG/KG	U	20
95-49-8	Chlorotoluene[2-]	6.3	UG/KG	6.3	UG/KG	U	20
106-43-4	Chlorotoluene[4-]	6.3	UG/KG	6.3	UG/KG	U	20
108-67-8	Trimethylbenzene[1,3	6.3	UG/KG	6.3	UG/KG	U	20
98-06-6	Butylbenzene[tert-]	6.3	UG/KG	6.3	UG/KG	U	20
95-63-6	Trimethylbenzene[1,2	6.3	UG/KG	6.3	UG/KG	U	20
135-98-8	Butylbenzene[sec-]	6.3	UG/KG	6.3	UG/KG	U	20
541-73-1	Dichlorobenzene[1,3-	6.3	UG/KG	6.3	UG/KG	U	20
106-46-7	Dichlorobenzene[1,4-	6.3	UG/KG	6.3	UG/KG	U	20
99-87-6	Isopropyltoluene[4-]	6.3	UG/KG	6.3	UG/KG	U	20
95-50-1	Dichlorobenzene[1,2-	6.3	UG/KG	6.3	UG/KG	U	20
104-51-8	Butylbenzene[n-]	6.3	UG/KG	6.3	UG/KG	U	20
96-12-8	Dibromo-3-chloropro	13	UG/KG	13	UG/KG	U	20
76-13-1	Trichloro-1,2,2-trifluo	6.3	UG/KG	6.3	UG/KG	U	20
75-71-8	Dichlorodifluorometha	13	UG/KG	13	UG/KG	U	20
74-87-3	Chloromethane	13	UG/KG	13	UG/KG	U	20
75-01-4	Vinyl Chloride	13	UG/KG	13	UG/KG	U	20
74-83-9	Bromomethane	13	UG/KG	13	UG/KG	U	20
75-00-3	Chloroethane	13	UG/KG	13	UG/KG	U	20
75-69-4	Trichlorofluorometha	6.3	UG/KG	6.3	UG/KG	U	20
75-35-4	Dichloroethene[1,1-]	6.3	UG/KG	6.3	UG/KG	U	20
74-88-4	Iodomethane	6.3	UG/KG	6.3	UG/KG	U	20
75-15-0	Carbon Disulfide	6.3	UG/KG	6.3	UG/KG	U	20
67-64-1	Acetone	25	UG/KG	25	UG/KG	U	20
75-09-2	Methylene Chloride	6.3	UG/KG	6.3	UG/KG	U	20
156-60-5	Dichloroethene[trans-	13	UG/KG	13	UG/KG	U	20
75-34-3	Dichloroethane[1,1-]	6.3	UG/KG	6.3	UG/KG	U	20
594-20-7	Dichloropropane[2,2-	6.3	UG/KG	6.3	UG/KG	U	20
156-59-2	Dichloroethene[cis-1,	13	UG/KG	13	UG/KG	U	20

78-93-3	Butanone[2-]	25	UG/KG	25	UG/KG	U	20
74-97-5	Bromochloromethane	6.3	UG/KG	6.3	UG/KG	U	20
67-66-3	Chloroform	6.3	UG/KG	6.3	UG/KG	U	20
71-55-6	Trichloroethane[1,1,1	6.3	UG/KG	6.3	UG/KG	U	20
56-23-5	Carbon Tetrachloride	6.3	UG/KG	6.3	UG/KG	U	20
563-58-6	Dichloropropene[1,1-	6.3	UG/KG	6.3	UG/KG	U	20
71-43-2	Benzene	6.3	UG/KG	6.3	UG/KG	U	20
107-06-2	Dichloroethane[1,2-]	6.3	UG/KG	6.3	UG/KG	U	20
79-01-6	Trichloroethene	6.3	UG/KG	6.3	UG/KG	U	20
78-87-5	Dichloropropane[1,2-	6.3	UG/KG	6.3	UG/KG	U	20
74-95-3	Dibromomethane	6.3	UG/KG	6.3	UG/KG	U	20
75-27-4	Bromodichlorometha	6.3	UG/KG	6.3	UG/KG	U	20
10061-02-6	Dichloropropene[tran	6.3	UG/KG	6.3	UG/KG	U	20
205-99-2	Benzo(b)fluoranthene	430	UG/KG	430	UG/KG	U	23
207-08-9	Benzo(k)fluoranthene	430	UG/KG	430	UG/KG	U	23
50-32-8	Benzo(a)pyrene	430	UG/KG	430	UG/KG	U	23
193-39-5	Indeno(1,2,3-cd)pyre	430	UG/KG	430	UG/KG	U	23
53-70-3	Dibenz(a,h)anthracer	430	UG/KG	430	UG/KG	U	23
191-24-2	Benzo(g,h,i)perylene	430	UG/KG	430	UG/KG	U	23
100-51-6	Benzyl Alcohol	1700	UG/KG	1700	UG/KG	U	23
108-60-1	Oxybis(1-chloropropa	430	UG/KG	430	UG/KG	U	23
106-44-5	Methylphenol[4-]	430	UG/KG	430	UG/KG	U	23
621-64-7	Nitroso-di-n-propylam	430	UG/KG	430	UG/KG	U	23
67-72-1	Hexachloroethane	430	UG/KG	430	UG/KG	U	23
98-95-3	Nitrobenzene	430	UG/KG	430	UG/KG	U	23
78-59-1	Isophorone	430	UG/KG	430	UG/KG	U	23
88-75-5	Nitrophenol[2-]	430	UG/KG	430	UG/KG	U	23
105-67-9	Dimethylphenol[2,4-]	430	UG/KG	430	UG/KG	U	23
65-85-0	Benzoic Acid	4300	UG/KG	4300	UG/KG	U	23
111-91-1	Bis(2-chloroethoxy)m	430	UG/KG	430	UG/KG	U	23
120-83-2	Dichlorophenol[2,4-]	430	UG/KG	430	UG/KG	U	23
120-82-1	Trichlorobenzene[1,2	430	UG/KG	430	UG/KG	U	23
91-20-3	Naphthalene	430	UG/KG	430	UG/KG	U	23
106-47-8	Chloroaniline[4-]	1700	UG/KG	1700	UG/KG	U	23
87-68-3	Hexachlorobutadiene	430	UG/KG	430	UG/KG	U	23
59-50-7	Chloro-3-methylphen	860	UG/KG	860	UG/KG	U	23
91-57-6	Methylnaphthalene[2	430	UG/KG	430	UG/KG	U	23
77-47-4	Hexachlorocyclopent	430	UG/KG	430	UG/KG	U	23
88-06-2	Trichlorophenol[2,4,6	430	UG/KG	430	UG/KG	U	23
95-95-4	Trichlorophenol[2,4,5	2100	UG/KG	2100	UG/KG	U	23
91-58-7	Chloronaphthalene[2	430	UG/KG	430	UG/KG	U	23
88-74-4	Nitroaniline[2-]	2100	UG/KG	2100	UG/KG	U	23
131-11-3	Dimethyl Phthalate	430	UG/KG	430	UG/KG	U	23
208-96-8	Acenaphthylene	430	UG/KG	430	UG/KG	U	23
99-09-2	Nitroaniline[3-]	2100	UG/KG	2100	UG/KG	U	23
83-32-9	Acenaphthene	430	UG/KG	430	UG/KG	U	23
51-28-5	Dinitrophenol[2,4-]	2100	UG/KG	2100	UG/KG	U	23
100-02-7	Nitrophenol[4-]	2100	UG/KG	2100	UG/KG	U	23
132-64-9	Dibenzofuran	430	UG/KG	430	UG/KG	U	23

121-14-2	Dinitrotoluene[2,4-]	430	UG/KG	430	UG/KG	U	23
606-20-2	Dinitrotoluene[2,6-]	430	UG/KG	430	UG/KG	U	23
84-66-2	Diethylphthalate	430	UG/KG	430	UG/KG	U	23
7005-72-3	Chlorophenyl-phenyl|	430	UG/KG	430	UG/KG	U	23
86-73-7	Fluorene	430	UG/KG	430	UG/KG	U	23
100-01-6	Nitroaniline[4-]	860	UG/KG	860	UG/KG	U	23
534-52-1	Dinitro-2-methylphen	2100	UG/KG	2100	UG/KG	U	23
86-30-6	Nitrosodiphenylamine	430	UG/KG	430	UG/KG	U	23
103-33-3	Azobenzene	860	UG/KG	860	UG/KG	U	23
101-55-3	Bromophenyl-phenyl	430	UG/KG	430	UG/KG	U	23
118-74-1	Hexachlorobenzene	430	UG/KG	430	UG/KG	U	23
87-86-5	Pentachlorophenol	2100	UG/KG	2100	UG/KG	U	23
85-01-8	Phenanthrene	430	UG/KG	430	UG/KG	U	23
120-12-7	Anthracene	430	UG/KG	430	UG/KG	U	23
84-74-2	Di-n-butylphthalate	430	UG/KG	430	UG/KG	U	23
206-44-0	Fluoranthene	430	UG/KG	430	UG/KG	U	23
129-00-0	Pyrene	430	UG/KG	430	UG/KG	U	23
85-68-7	Butylbenzylphthalate	430	UG/KG	430	UG/KG	U	23
91-94-1	Dichlorobenzidine[3,3	860	UG/KG	860	UG/KG	U	23
56-55-3	Benzo(a)anthracene	430	UG/KG	430	UG/KG	U	23
117-81-7	Bis(2-ethylhexyl)phth	430	UG/KG	430	UG/KG	U	23
218-01-9	Chrysene	430	UG/KG	430	UG/KG	U	23
117-84-0	Di-n-octylphthalate	430	UG/KG	430	UG/KG	U	23
62-75-9	Nitrosodimethylamine	430	UG/KG	430	UG/KG	U	23
62-53-3	Aniline	860	UG/KG	860	UG/KG	U	23
108-95-2	Phenol	430	UG/KG	430	UG/KG	U	23
111-44-4	Bis(2-chloroethyl)eth	430	UG/KG	430	UG/KG	U	23
95-57-8	Chlorophenol[2-]	430	UG/KG	430	UG/KG	U	23
541-73-1	Dichlorobenzene[1,3-	430	UG/KG	430	UG/KG	U	23
106-46-7	Dichlorobenzene[1,4-	430	UG/KG	430	UG/KG	U	23
95-50-1	Dichlorobenzene[1,2-	430	UG/KG	430	UG/KG	U	23
95-48-7	Methylphenol[2-]	430	UG/KG	430	UG/KG	U	23
78-93-3	Butanone[2-]	26	UG/KG	26	UG/KG	U	23
74-97-5	Bromochloromethane	6.5	UG/KG	6.5	UG/KG	U	23
67-66-3	Chloroform	6.5	UG/KG	6.5	UG/KG	U	23
71-55-6	Trichloroethane[1,1,1	6.5	UG/KG	6.5	UG/KG	U	23
56-23-5	Carbon Tetrachloride	6.5	UG/KG	6.5	UG/KG	U	23
563-58-6	Dichloropropene[1,1-	6.5	UG/KG	6.5	UG/KG	U	23
71-43-2	Benzene	6.5	UG/KG	6.5	UG/KG	U	23
107-06-2	Dichloroethane[1,2-]	6.5	UG/KG	6.5	UG/KG	U	23
79-01-6	Trichloroethene	6.5	UG/KG	6.5	UG/KG	U	23
78-87-5	Dichloropropane[1,2-	6.5	UG/KG	6.5	UG/KG	U	23
74-95-3	Dibromomethane	6.5	UG/KG	6.5	UG/KG	U	23
75-27-4	Bromodichlorometha	6.5	UG/KG	6.5	UG/KG	U	23
10061-02-6	Dichloropropene[tran	6.5	UG/KG	6.5	UG/KG	U	23
108-10-1	Methyl-2-pentanone[4	26	UG/KG	26	UG/KG	U	23
108-88-3	Toluene	6.5	UG/KG	6.5	UG/KG	U	23
10061-01-5	Dichloropropene[cis-1	6.5	UG/KG	6.5	UG/KG	U	23
79-00-5	Trichloroethane[1,1,2	6.5	UG/KG	6.5	UG/KG	U	23

127-18-4	Tetrachloroethene	6.5	UG/KG	6.5	UG/KG	U	23
142-28-9	Dichloropropane[1,3-	6.5	UG/KG	6.5	UG/KG	U	23
124-48-1	Chlorodibromometha	6.5	UG/KG	6.5	UG/KG	U	23
591-78-6	Hexanone[2-]	26	UG/KG	26	UG/KG	U	23
106-93-4	Dibromoethane[1,2-]	6.5	UG/KG	6.5	UG/KG	U	23
108-90-7	Chlorobenzene	6.5	UG/KG	6.5	UG/KG	U	23
630-20-6	Tetrachloroethane[1,	6.5	UG/KG	6.5	UG/KG	U	23
100-41-4	Ethylbenzene	6.5	UG/KG	6.5	UG/KG	U	23
1330-20-7	Xylene (Total)	6.5	UG/KG	6.5	UG/KG	U	23
100-42-5	Styrene	6.5	UG/KG	6.5	UG/KG	U	23
75-25-2	Bromoform	6.5	UG/KG	6.5	UG/KG	U	23
98-82-8	Isopropylbenzene	6.5	UG/KG	6.5	UG/KG	U	23
108-86-1	Bromobenzene	6.5	UG/KG	6.5	UG/KG	U	23
96-18-4	Trichloropropane[1,2	6.5	UG/KG	6.5	UG/KG	U	23
79-34-5	Tetrachloroethane[1,	6.5	UG/KG	6.5	UG/KG	U	23
103-65-1	Propylbenzene[1-]	6.5	UG/KG	6.5	UG/KG	U	23
95-49-8	Chlorotoluene[2-]	6.5	UG/KG	6.5	UG/KG	U	23
106-43-4	Chlorotoluene[4-]	6.5	UG/KG	6.5	UG/KG	U	23
108-67-8	Trimethylbenzene[1,3	6.5	UG/KG	6.5	UG/KG	U	23
98-06-6	Butylbenzene[tert-]	6.5	UG/KG	6.5	UG/KG	U	23
95-63-6	Trimethylbenzene[1,2	6.5	UG/KG	6.5	UG/KG	U	23
135-98-8	Butylbenzene[sec-]	6.5	UG/KG	6.5	UG/KG	U	23
541-73-1	Dichlorobenzene[1,3-	6.5	UG/KG	6.5	UG/KG	U	23
106-46-7	Dichlorobenzene[1,4-	6.5	UG/KG	6.5	UG/KG	U	23
99-87-6	Isopropyltoluene[4-]	6.5	UG/KG	6.5	UG/KG	U	23
95-50-1	Dichlorobenzene[1,2-	6.5	UG/KG	6.5	UG/KG	U	23
104-51-8	Butylbenzene[n-]	6.5	UG/KG	6.5	UG/KG	U	23
96-12-8	Dibromo-3-chloropro	13	UG/KG	13	UG/KG	U	23
76-13-1	Trichloro-1,2,2-trifluo	6.5	UG/KG	6.5	UG/KG	U	23
75-71-8	Dichlorodifluorometha	13	UG/KG	13	UG/KG	U	23
74-87-3	Chloromethane	13	UG/KG	13	UG/KG	U	23
75-01-4	Vinyl Chloride	13	UG/KG	13	UG/KG	U	23
74-83-9	Bromomethane	13	UG/KG	13	UG/KG	U	23
75-00-3	Chloroethane	13	UG/KG	13	UG/KG	U	23
75-69-4	Trichlorofluorometha	6.5	UG/KG	6.5	UG/KG	U	23
75-35-4	Dichloroethene[1,1-]	6.5	UG/KG	6.5	UG/KG	U	23
74-88-4	Iodomethane	6.5	UG/KG	6.5	UG/KG	U	23
75-15-0	Carbon Disulfide	6.5	UG/KG	6.5	UG/KG	U	23
67-64-1	Acetone	26	UG/KG	26	UG/KG	U	23
75-09-2	Methylene Chloride	6.5	UG/KG	6.5	UG/KG	U	23
156-60-5	Dichloroethene[trans-	13	UG/KG	13	UG/KG	U	23
75-34-3	Dichloroethane[1,1-]	6.5	UG/KG	6.5	UG/KG	U	23
594-20-7	Dichloropropane[2,2-	6.5	UG/KG	6.5	UG/KG	U	23
156-59-2	Dichloroethene[cis-1,	13	UG/KG	13	UG/KG	U	23
12672-29-6	Aroclor-1248	39	UG/KG	39	UG/KG	U	16
11097-69-1	Aroclor-1254	39	UG/KG	39	UG/KG	U	16
11096-82-5	Aroclor-1260	39	UG/KG	39	UG/KG	U	16
319-84-6	BHC[alpha-]	2	UG/KG	2	UG/KG	U	16
319-85-7	BHC[beta-]	2	UG/KG	2	UG/KG	U	16

319-86-8	BHC[delta-]	2	UG/KG	2	UG/KG	U	16
58-89-9	BHC[gamma-]	2	UG/KG	2	UG/KG	U	16
76-44-8	Heptachlor	2	UG/KG	2	UG/KG	U	16
309-00-2	Aldrin	2	UG/KG	2	UG/KG	U	16
1024-57-3	Heptachlor Epoxide	2	UG/KG	2	UG/KG	U	16
959-98-8	Endosulfan I	2	UG/KG	2	UG/KG	U	16
60-57-1	Dieldrin	3.9	UG/KG	3.9	UG/KG	U	16
72-55-9	DDE[4,4'-]	3.9	UG/KG	3.9	UG/KG	U	16
72-20-8	Endrin	3.9	UG/KG	3.9	UG/KG	U	16
33213-65-9	Endosulfan II	3.9	UG/KG	3.9	UG/KG	U	16
72-54-8	DDD[4,4'-]	3.9	UG/KG	3.9	UG/KG	U	16
1031-07-8	Endosulfan Sulfate	3.9	UG/KG	3.9	UG/KG	U	16
50-29-3	DDT[4,4'-]	3.9	UG/KG	3.9	UG/KG	U	16
72-43-5	Methoxychlor[4,4'-]	20	UG/KG	20	UG/KG	U	16
53494-70-5	Endrin Ketone	3.9	UG/KG	3.9	UG/KG	U	16
7421-93-4	Endrin Aldehyde	0.39	UG/KG	0.39	UG/KG	U	16
5103-71-9	Chlordane[alpha-]	2	UG/KG	2	UG/KG	U	16
5103-74-2	Chlordane[gamma-]	2	UG/KG	2	UG/KG	U	16
8001-35-2	Toxaphene (Technica	200	UG/KG	200	UG/KG	U	16
12674-11-2	Aroclor-1016	39	UG/KG	39	UG/KG	U	16
11104-28-2	Aroclor-1221	79	UG/KG	79	UG/KG	U	16
11141-16-5	Aroclor-1232	39	UG/KG	39	UG/KG	U	16
53469-21-9	Aroclor-1242	39	UG/KG	39	UG/KG	U	16
606-20-2	Dinitrotoluene[2,6-]	390	UG/KG	390	UG/KG	U	16
84-66-2	Diethylphthalate	390	UG/KG	390	UG/KG	U	16
7005-72-3	Chlorophenyl-phenyl|	390	UG/KG	390	UG/KG	U	16
86-73-7	Fluorene	390	UG/KG	390	UG/KG	U	16
100-01-6	Nitroaniline[4-]	790	UG/KG	790	UG/KG	U	16
534-52-1	Dinitro-2-methylphen	1900	UG/KG	1900	UG/KG	U	16
86-30-6	Nitrosodiphenylamine	390	UG/KG	390	UG/KG	U	16
103-33-3	Azobenzene	790	UG/KG	790	UG/KG	U	16
101-55-3	Bromophenyl-phenyl	390	UG/KG	390	UG/KG	U	16
118-74-1	Hexachlorobenzene	390	UG/KG	390	UG/KG	U	16
87-86-5	Pentachlorophenol	1900	UG/KG	1900	UG/KG	U	16
85-01-8	Phenanthrene	390	UG/KG	390	UG/KG	U	16
120-12-7	Anthracene	390	UG/KG	390	UG/KG	U	16
84-74-2	Di-n-butylphthalate	390	UG/KG	390	UG/KG	U	16
206-44-0	Fluoranthene	390	UG/KG	390	UG/KG	U	16
129-00-0	Pyrene	390	UG/KG	390	UG/KG	U	16
85-68-7	Butylbenzylphthalate	390	UG/KG	390	UG/KG	U	16
91-94-1	Dichlorobenzidine[3,3	790	UG/KG	790	UG/KG	U	16
56-55-3	Benzo(a)anthracene	390	UG/KG	390	UG/KG	U	16
117-81-7	Bis(2-ethylhexyl)phth	390	UG/KG	390	UG/KG	U	16
218-01-9	Chrysene	390	UG/KG	390	UG/KG	U	16
117-84-0	Di-n-octylphthalate	390	UG/KG	390	UG/KG	U	16
205-99-2	Benzo(b)fluoranthene	390	UG/KG	390	UG/KG	U	16
207-08-9	Benzo(k)fluoranthene	390	UG/KG	390	UG/KG	U	16
50-32-8	Benzo(a)pyrene	390	UG/KG	390	UG/KG	U	16
193-39-5	Indeno(1,2,3-cd)pyre	390	UG/KG	390	UG/KG	U	16

53-70-3	Dibenz(a,h)anthracer	390	UG/KG	390	UG/KG	U	16
191-24-2	Benzo(g,h,i)perylene	390	UG/KG	390	UG/KG	U	16
100-51-6	Benzyl Alcohol	1500	UG/KG	1500	UG/KG	U	16
108-60-1	Oxybis(1-chloropropa	390	UG/KG	390	UG/KG	U	16
62-75-9	Nitrosodimethylamine	390	UG/KG	390	UG/KG	U	16
62-53-3	Aniline	790	UG/KG	790	UG/KG	U	16
108-95-2	Phenol	390	UG/KG	390	UG/KG	U	16
111-44-4	Bis(2-chloroethyl)eth	390	UG/KG	390	UG/KG	U	16
95-57-8	Chlorophenol[2-]	390	UG/KG	390	UG/KG	U	16
541-73-1	Dichlorobenzene[1,3	390	UG/KG	390	UG/KG	U	16
106-46-7	Dichlorobenzene[1,4	390	UG/KG	390	UG/KG	U	16
95-50-1	Dichlorobenzene[1,2	390	UG/KG	390	UG/KG	U	16
95-48-7	Methylphenol[2-]	390	UG/KG	390	UG/KG	U	16
106-44-5	Methylphenol[4-]	390	UG/KG	390	UG/KG	U	16
621-64-7	Nitroso-di-n-propylan	390	UG/KG	390	UG/KG	U	16
67-72-1	Hexachloroethane	390	UG/KG	390	UG/KG	U	16
98-95-3	Nitrobenzene	390	UG/KG	390	UG/KG	U	16
78-59-1	Isophorone	390	UG/KG	390	UG/KG	U	16
88-75-5	Nitrophenol[2-]	390	UG/KG	390	UG/KG	U	16
105-67-9	Dimethylphenol[2,4-]	390	UG/KG	390	UG/KG	U	16
65-85-0	Benzoic Acid	3900	UG/KG	3900	UG/KG	U	16
111-91-1	Bis(2-chloroethoxy)m	390	UG/KG	390	UG/KG	U	16
120-83-2	Dichlorophenol[2,4-]	390	UG/KG	390	UG/KG	U	16
120-82-1	Trichlorobenzene[1,2	390	UG/KG	390	UG/KG	U	16
91-20-3	Naphthalene	390	UG/KG	390	UG/KG	U	16
106-47-8	Chloroaniline[4-]	1500	UG/KG	1500	UG/KG	U	16
87-68-3	Hexachlorobutadiene	390	UG/KG	390	UG/KG	U	16
59-50-7	Chloro-3-methylphen	790	UG/KG	790	UG/KG	U	16
91-57-6	Methylnaphthalene[2	390	UG/KG	390	UG/KG	U	16
77-47-4	Hexachlorocyclopent	390	UG/KG	390	UG/KG	U	16
88-06-2	Trichlorophenol[2,4,6	390	UG/KG	390	UG/KG	U	16
95-95-4	Trichlorophenol[2,4,5	1900	UG/KG	1900	UG/KG	U	16
91-58-7	Chloronaphthalene[2	390	UG/KG	390	UG/KG	U	16
88-74-4	Nitroaniline[2-]	1900	UG/KG	1900	UG/KG	U	16
131-11-3	Dimethyl Phthalate	390	UG/KG	390	UG/KG	U	16
208-96-8	Acenaphthylene	390	UG/KG	390	UG/KG	U	16
99-09-2	Nitroaniline[3-]	1900	UG/KG	1900	UG/KG	U	16
83-32-9	Acenaphthene	390	UG/KG	390	UG/KG	U	16
51-28-5	Dinitrophenol[2,4-]	1900	UG/KG	1900	UG/KG	U	16
100-02-7	Nitrophenol[4-]	1900	UG/KG	1900	UG/KG	U	16
132-64-9	Dibenzofuran	390	UG/KG	390	UG/KG	U	16
121-14-2	Dinitrotoluene[2,4-]	390	UG/KG	390	UG/KG	U	16
541-73-1	Dichlorobenzene[1,3	6	UG/KG	6	UG/KG	U	16
106-46-7	Dichlorobenzene[1,4	6	UG/KG	6	UG/KG	U	16
99-87-6	Isopropyltoluene[4-]	6	UG/KG	6	UG/KG	U	16
95-50-1	Dichlorobenzene[1,2	6	UG/KG	6	UG/KG	U	16
104-51-8	Butylbenzene[n-]	6	UG/KG	6	UG/KG	U	16
96-12-8	Dibromo-3-chloropro	12	UG/KG	12	UG/KG	U	16
76-13-1	Trichloro-1,2,2-trifluo	6	UG/KG	6	UG/KG	U	16

75-01-4	Vinyl Chloride	12	UG/KG	12	UG/KG	U	16
74-83-9	Bromomethane	12	UG/KG	12	UG/KG	U	16
75-00-3	Chloroethane	12	UG/KG	12	UG/KG	U	16
75-69-4	Trichlorofluorometha	6	UG/KG	6	UG/KG	U	16
75-35-4	Dichloroethene[1,1-]	6	UG/KG	6	UG/KG	U	16
74-88-4	Iodomethane	6	UG/KG	6	UG/KG	U	16
75-15-0	Carbon Disulfide	6	UG/KG	6	UG/KG	U	16
67-64-1	Acetone	24	UG/KG	24	UG/KG	U	16
75-09-2	Methylene Chloride	6	UG/KG	6	UG/KG	U	16
156-60-5	Dichloroethene[trans	12	UG/KG	12	UG/KG	U	16
75-34-3	Dichloroethane[1,1-]	6	UG/KG	6	UG/KG	U	16
594-20-7	Dichloropropane[2,2-	6	UG/KG	6	UG/KG	U	16
156-59-2	Dichloroethene[cis-1,	12	UG/KG	12	UG/KG	U	16
78-93-3	Butanone[2-]	24	UG/KG	24	UG/KG	U	16
74-97-5	Bromochloromethane	6	UG/KG	6	UG/KG	U	16
67-66-3	Chloroform	6	UG/KG	6	UG/KG	U	16
71-55-6	Trichloroethane[1,1,1	6	UG/KG	6	UG/KG	U	16
56-23-5	Carbon Tetrachloride	6	UG/KG	6	UG/KG	U	16
563-58-6	Dichloropropene[1,1-	6	UG/KG	6	UG/KG	U	16
71-43-2	Benzene	6	UG/KG	6	UG/KG	U	16
107-06-2	Dichloroethane[1,2-]	6	UG/KG	6	UG/KG	U	16
79-01-6	Trichloroethene	6	UG/KG	6	UG/KG	U	16
78-87-5	Dichloropropane[1,2-	6	UG/KG	6	UG/KG	U	16
74-95-3	Dibromomethane	6	UG/KG	6	UG/KG	U	16
75-27-4	Bromodichlorometha	6	UG/KG	6	UG/KG	U	16
10061-02-6	Dichloropropene[tran	6	UG/KG	6	UG/KG	U	16
108-10-1	Methyl-2-pentanone[	24	UG/KG	24	UG/KG	U	16
108-88-3	Toluene	6	UG/KG	6	UG/KG	U	16
10061-01-5	Dichloropropene[cis-	6	UG/KG	6	UG/KG	U	16
79-00-5	Trichloroethane[1,1,2	6	UG/KG	6	UG/KG	U	16
127-18-4	Tetrachloroethene	6	UG/KG	6	UG/KG	U	16
142-28-9	Dichloropropane[1,3-	6	UG/KG	6	UG/KG	U	16
124-48-1	Chlorodibromometha	6	UG/KG	6	UG/KG	U	16
591-78-6	Hexanone[2-]	24	UG/KG	24	UG/KG	U	16
106-93-4	Dibromoethane[1,2-]	6	UG/KG	6	UG/KG	U	16
108-90-7	Chlorobenzene	6	UG/KG	6	UG/KG	U	16
630-20-6	Tetrachloroethane[1,	6	UG/KG	6	UG/KG	U	16
100-41-4	Ethylbenzene	6	UG/KG	6	UG/KG	U	16
1330-20-7	Xylene (Total)	6	UG/KG	6	UG/KG	U	16
100-42-5	Styrene	6	UG/KG	6	UG/KG	U	16
75-25-2	Bromoform	6	UG/KG	6	UG/KG	U	16
98-82-8	Isopropylbenzene	6	UG/KG	6	UG/KG	U	16
108-86-1	Bromobenzene	6	UG/KG	6	UG/KG	U	16
96-18-4	Trichloropropane[1,2	6	UG/KG	6	UG/KG	U	16
79-34-5	Tetrachloroethane[1,	6	UG/KG	6	UG/KG	U	16
103-65-1	Propylbenzene[1-]	6	UG/KG	6	UG/KG	U	16
95-49-8	Chlorotoluene[2-]	6	UG/KG	6	UG/KG	U	16
106-43-4	Chlorotoluene[4-]	6	UG/KG	6	UG/KG	U	16
108-67-8	Trimethylbenzene[1,	6	UG/KG	6	UG/KG	U	16

98-06-6	Butylbenzene[tert-]	6	UG/KG	6	UG/KG	U	16
95-63-6	Trimethylbenzene[1,2	6	UG/KG	6	UG/KG	U	16
135-98-8	Butylbenzene[sec-]	6	UG/KG	6	UG/KG	U	16
75-71-8	Dichlorodifluorometha	12	UG/KG	12	UG/KG	U	16
74-87-3	Chloromethane	12	UG/KG	12	UG/KG	U	16
319-84-6	BHC[alpha-]	2.1	UG/KG	2.1	UG/KG	U	20
319-85-7	BHC[beta-]	2.1	UG/KG	2.1	UG/KG	U	20
319-86-8	BHC[delta-]	2.1	UG/KG	2.1	UG/KG	U	20
58-89-9	BHC[gamma-]	2.1	UG/KG	2.1	UG/KG	U	20
76-44-8	Heptachlor	2.1	UG/KG	2.1	UG/KG	U	20
309-00-2	Aldrin	2.1	UG/KG	2.1	UG/KG	U	20
1024-57-3	Heptachlor Epoxide	2.1	UG/KG	2.1	UG/KG	U	20
959-98-8	Endosulfan I	2.1	UG/KG	2.1	UG/KG	U	20
60-57-1	Dieldrin	4.1	UG/KG	4.1	UG/KG	U	20
72-55-9	DDE[4,4'-]	4.1	UG/KG	4.1	UG/KG	U	20
72-20-8	Endrin	4.1	UG/KG	4.1	UG/KG	U	20
33213-65-9	Endosulfan II	4.1	UG/KG	4.1	UG/KG	U	20
72-54-8	DDD[4,4'-]	4.1	UG/KG	4.1	UG/KG	U	20
1031-07-8	Endosulfan Sulfate	4.1	UG/KG	4.1	UG/KG	U	20
50-29-3	DDT[4,4'-]	4.1	UG/KG	4.1	UG/KG	U	20
72-43-5	Methoxychlor[4,4'-]	21	UG/KG	21	UG/KG	U	20
53494-70-5	Endrin Ketone	4.1	UG/KG	4.1	UG/KG	U	20
7421-93-4	Endrin Aldehyde	0.41	UG/KG	0.41	UG/KG	U	20
5103-71-9	Chlordane[alpha-]	2.1	UG/KG	2.1	UG/KG	U	20
5103-74-2	Chlordane[gamma-]	2.1	UG/KG	2.1	UG/KG	U	20
8001-35-2	Toxaphene (Technica	210	UG/KG	210	UG/KG	U	20
12674-11-2	Aroclor-1016	41	UG/KG	41	UG/KG	U	20
11104-28-2	Aroclor-1221	83	UG/KG	83	UG/KG	U	20
11141-16-5	Aroclor-1232	41	UG/KG	41	UG/KG	U	20
53469-21-9	Aroclor-1242	41	UG/KG	41	UG/KG	U	20
12672-29-6	Aroclor-1248	41	UG/KG	41	UG/KG	U	20
11097-69-1	Aroclor-1254	41	UG/KG	41	UG/KG	U	20
11096-82-5	Aroclor-1260	41	UG/KG	41	UG/KG	U	20
108-60-1	Oxybis(1-chloropropa	410	UG/KG	410	UG/KG	U	20
65-85-0	Benzoic Acid	4100	UG/KG	4100	UG/KG	U	20
111-91-1	Bis(2-chloroethoxy)m	410	UG/KG	410	UG/KG	U	20
120-83-2	Dichlorophenol[2,4-]	410	UG/KG	410	UG/KG	U	20
120-82-1	Trichlorobenzene[1,2	410	UG/KG	410	UG/KG	U	20
91-20-3	Naphthalene	410	UG/KG	410	UG/KG	U	20
106-47-8	Chloroaniline[4-]	1600	UG/KG	1600	UG/KG	U	20
87-68-3	Hexachlorobutadiene	410	UG/KG	410	UG/KG	U	20
59-50-7	Chloro-3-methylphen	830	UG/KG	830	UG/KG	U	20
91-57-6	Methylnaphthalene[2	410	UG/KG	410	UG/KG	U	20
77-47-4	Hexachlorocyclopent	410	UG/KG	410	UG/KG	U	20
88-06-2	Trichlorophenol[2,4,6	410	UG/KG	410	UG/KG	U	20
95-95-4	Trichlorophenol[2,4,5	2000	UG/KG	2000	UG/KG	U	20
91-58-7	Chloronaphthalene[2	410	UG/KG	410	UG/KG	U	20
88-74-4	Nitroaniline[2-]	2000	UG/KG	2000	UG/KG	U	20
131-11-3	Dimethyl Phthalate	410	UG/KG	410	UG/KG	U	20

208-96-8	Acenaphthylene	410	UG/KG	410	UG/KG	U	20
99-09-2	Nitroaniline[3-]	2000	UG/KG	2000	UG/KG	U	20
83-32-9	Acenaphthene	410	UG/KG	410	UG/KG	U	20
51-28-5	Dinitrophenol[2,4-]	2000	UG/KG	2000	UG/KG	U	20
100-02-7	Nitrophenol[4-]	2000	UG/KG	2000	UG/KG	U	20
132-64-9	Dibenzofuran	410	UG/KG	410	UG/KG	U	20
121-14-2	Dinitrotoluene[2,4-]	410	UG/KG	410	UG/KG	U	20
606-20-2	Dinitrotoluene[2,6-]	410	UG/KG	410	UG/KG	U	20
84-66-2	Diethylphthalate	410	UG/KG	410	UG/KG	U	20
7005-72-3	Chlorophenyl-phenyl|	410	UG/KG	410	UG/KG	U	20
86-73-7	Fluorene	410	UG/KG	410	UG/KG	U	20
100-01-6	Nitroaniline[4-]	830	UG/KG	830	UG/KG	U	20
534-52-1	Dinitro-2-methylphen	2000	UG/KG	2000	UG/KG	U	20
86-30-6	Nitrosodiphenylamine	410	UG/KG	410	UG/KG	U	20
103-33-3	Azobenzene	830	UG/KG	830	UG/KG	U	20
101-55-3	Bromophenyl-phenyl	410	UG/KG	410	UG/KG	U	20
118-74-1	Hexachlorobenzene	410	UG/KG	410	UG/KG	U	20
87-86-5	Pentachlorophenol	2000	UG/KG	2000	UG/KG	U	20
85-01-8	Phenanthrene	410	UG/KG	410	UG/KG	U	20
120-12-7	Anthracene	410	UG/KG	410	UG/KG	U	20
84-74-2	Di-n-butylphthalate	410	UG/KG	410	UG/KG	U	20
206-44-0	Fluoranthene	410	UG/KG	410	UG/KG	U	20
129-00-0	Pyrene	410	UG/KG	410	UG/KG	U	20
85-68-7	Butylbenzylphthalate	410	UG/KG	410	UG/KG	U	20
91-94-1	Dichlorobenzidine[3,3	830	UG/KG	830	UG/KG	U	20
56-55-3	Benzo(a)anthracene	410	UG/KG	410	UG/KG	U	20
117-81-7	Bis(2-ethylhexyl)phth	410	UG/KG	410	UG/KG	U	20
218-01-9	Chrysene	410	UG/KG	410	UG/KG	U	20
117-84-0	Di-n-octylphthalate	410	UG/KG	410	UG/KG	U	20
205-99-2	Benzo(b)fluoranthene	410	UG/KG	410	UG/KG	U	20
207-08-9	Benzo(k)fluoranthene	410	UG/KG	410	UG/KG	U	20
50-32-8	Benzo(a)pyrene	410	UG/KG	410	UG/KG	U	20
193-39-5	Indeno(1,2,3-cd)pyre	410	UG/KG	410	UG/KG	U	20
53-70-3	Dibenz(a,h)anthracer	410	UG/KG	410	UG/KG	U	20
191-24-2	Benzo(g,h,i)perylene	410	UG/KG	410	UG/KG	U	20
100-51-6	Benzyl Alcohol	1600	UG/KG	1600	UG/KG	U	20
62-75-9	Nitrosodimethylamine	410	UG/KG	410	UG/KG	U	20
62-53-3	Aniline	830	UG/KG	830	UG/KG	U	20
108-95-2	Phenol	410	UG/KG	410	UG/KG	U	20
111-44-4	Bis(2-chloroethyl)eth	410	UG/KG	410	UG/KG	U	20
95-57-8	Chlorophenol[2-]	410	UG/KG	410	UG/KG	U	20
541-73-1	Dichlorobenzene[1,3-	410	UG/KG	410	UG/KG	U	20
106-46-7	Dichlorobenzene[1,4-	410	UG/KG	410	UG/KG	U	20
95-50-1	Dichlorobenzene[1,2-	410	UG/KG	410	UG/KG	U	20
95-48-7	Methylphenol[2-]	410	UG/KG	410	UG/KG	U	20
106-44-5	Methylphenol[4-]	410	UG/KG	410	UG/KG	U	20
621-64-7	Nitroso-di-n-propylam	410	UG/KG	410	UG/KG	U	20
67-72-1	Hexachloroethane	410	UG/KG	410	UG/KG	U	20
98-95-3	Nitrobenzene	410	UG/KG	410	UG/KG	U	20

78-59-1	Isophorone	410	UG/KG	410	UG/KG	U	20
88-75-5	Nitrophenol[2-]	410	UG/KG	410	UG/KG	U	20
105-67-9	Dimethylphenol[2,4-]	410	UG/KG	410	UG/KG	U	20
100-42-5	Styrene	6.3	UG/KG	6.3	UG/KG	U	20
75-25-2	Bromoform	6.3	UG/KG	6.3	UG/KG	U	20
98-82-8	Isopropylbenzene	6.3	UG/KG	6.3	UG/KG	U	20
108-86-1	Bromobenzene	6.3	UG/KG	6.3	UG/KG	U	20
96-18-4	Trichloropropane[1,2	6.3	UG/KG	6.3	UG/KG	U	20
79-34-5	Tetrachloroethane[1,	6.3	UG/KG	6.3	UG/KG	U	20
103-65-1	Propylbenzene[1-]	6.3	UG/KG	6.3	UG/KG	U	20
95-49-8	Chlorotoluene[2-]	6.3	UG/KG	6.3	UG/KG	U	20
106-43-4	Chlorotoluene[4-]	6.3	UG/KG	6.3	UG/KG	U	20
108-67-8	Trimethylbenzene[1,3	6.3	UG/KG	6.3	UG/KG	U	20
98-06-6	Butylbenzene[tert-]	6.3	UG/KG	6.3	UG/KG	U	20
95-63-6	Trimethylbenzene[1,2	6.3	UG/KG	6.3	UG/KG	U	20
135-98-8	Butylbenzene[sec-]	6.3	UG/KG	6.3	UG/KG	U	20
541-73-1	Dichlorobenzene[1,3-	6.3	UG/KG	6.3	UG/KG	U	20
106-46-7	Dichlorobenzene[1,4-	6.3	UG/KG	6.3	UG/KG	U	20
99-87-6	Isopropyltoluene[4-]	6.3	UG/KG	6.3	UG/KG	U	20
95-50-1	Dichlorobenzene[1,2-	6.3	UG/KG	6.3	UG/KG	U	20
104-51-8	Butylbenzene[n-]	6.3	UG/KG	6.3	UG/KG	U	20
96-12-8	Dibromo-3-chloropro	13	UG/KG	13	UG/KG	U	20
76-13-1	Trichloro-1,2,2-trifluo	6.3	UG/KG	6.3	UG/KG	U	20
75-71-8	Dichlorodifluorometha	13	UG/KG	13	UG/KG	U	20
74-87-3	Chloromethane	13	UG/KG	13	UG/KG	U	20
75-01-4	Vinyl Chloride	13	UG/KG	13	UG/KG	U	20
74-83-9	Bromomethane	13	UG/KG	13	UG/KG	U	20
75-00-3	Chloroethane	13	UG/KG	13	UG/KG	U	20
75-69-4	Trichlorofluorometha	6.3	UG/KG	6.3	UG/KG	U	20
75-35-4	Dichloroethene[1,1-]	6.3	UG/KG	6.3	UG/KG	U	20
74-88-4	Iodomethane	6.3	UG/KG	6.3	UG/KG	U	20
75-15-0	Carbon Disulfide	6.3	UG/KG	6.3	UG/KG	U	20
67-64-1	Acetone	25	UG/KG	25	UG/KG	U	20
75-09-2	Methylene Chloride	6.3	UG/KG	6.3	UG/KG	U	20
156-60-5	Dichloroethene[trans-	13	UG/KG	13	UG/KG	U	20
75-34-3	Dichloroethane[1,1-]	6.3	UG/KG	6.3	UG/KG	U	20
594-20-7	Dichloropropane[2,2-	6.3	UG/KG	6.3	UG/KG	U	20
156-59-2	Dichloroethene[cis-1,	13	UG/KG	13	UG/KG	U	20
78-93-3	Butanone[2-]	25	UG/KG	25	UG/KG	U	20
74-97-5	Bromochloromethane	6.3	UG/KG	6.3	UG/KG	U	20
67-66-3	Chloroform	6.3	UG/KG	6.3	UG/KG	U	20
71-55-6	Trichloroethane[1,1,1	6.3	UG/KG	6.3	UG/KG	U	20
56-23-5	Carbon Tetrachloride	6.3	UG/KG	6.3	UG/KG	U	20
563-58-6	Dichloropropene[1,1-	6.3	UG/KG	6.3	UG/KG	U	20
71-43-2	Benzene	6.3	UG/KG	6.3	UG/KG	U	20
107-06-2	Dichloroethane[1,2-]	6.3	UG/KG	6.3	UG/KG	U	20
79-01-6	Trichloroethene	6.3	UG/KG	6.3	UG/KG	U	20
78-87-5	Dichloropropane[1,2-	6.3	UG/KG	6.3	UG/KG	U	20
74-95-3	Dibromomethane	6.3	UG/KG	6.3	UG/KG	U	20

75-27-4	Bromodichlorometha	6.3	UG/KG	6.3	UG/KG	U	20
10061-02-6	Dichloropropene[tran	6.3	UG/KG	6.3	UG/KG	U	20
108-10-1	Methyl-2-pentanone[4	25	UG/KG	25	UG/KG	U	20
108-88-3	Toluene	6.3	UG/KG	6.3	UG/KG	U	20
10061-01-5	Dichloropropene[cis-1	6.3	UG/KG	6.3	UG/KG	U	20
79-00-5	Trichloroethane[1,1,2	6.3	UG/KG	6.3	UG/KG	U	20
127-18-4	Tetrachloroethene	6.3	UG/KG	6.3	UG/KG	U	20
142-28-9	Dichloropropane[1,3-	6.3	UG/KG	6.3	UG/KG	U	20
124-48-1	Chlorodibromometha	6.3	UG/KG	6.3	UG/KG	U	20
591-78-6	Hexanone[2-]	25	UG/KG	25	UG/KG	U	20
106-93-4	Dibromoethane[1,2-]	6.3	UG/KG	6.3	UG/KG	U	20
108-90-7	Chlorobenzene	6.3	UG/KG	6.3	UG/KG	U	20
630-20-6	Tetrachloroethane[1,	6.3	UG/KG	6.3	UG/KG	U	20
100-41-4	Ethylbenzene	6.3	UG/KG	6.3	UG/KG	U	20
1330-20-7	Xylene (Total)	6.3	UG/KG	6.3	UG/KG	U	20
103-33-3	Azobenzene	850	UG/KG	850	UG/KG	U	22
101-55-3	Bromophenyl-phenyl	420	UG/KG	420	UG/KG	U	22
118-74-1	Hexachlorobenzene	420	UG/KG	420	UG/KG	U	22
87-86-5	Pentachlorophenol	2100	UG/KG	2100	UG/KG	U	22
85-01-8	Phenanthrene	420	UG/KG	420	UG/KG	U	22
120-12-7	Anthracene	420	UG/KG	420	UG/KG	U	22
84-74-2	Di-n-butylphthalate	420	UG/KG	420	UG/KG	U	22
206-44-0	Fluoranthene	420	UG/KG	420	UG/KG	U	22
129-00-0	Pyrene	420	UG/KG	420	UG/KG	U	22
85-68-7	Butylbenzylphthalate	420	UG/KG	420	UG/KG	U	22
91-94-1	Dichlorobenzidine[3,3	850	UG/KG	850	UG/KG	U	22
56-55-3	Benzo(a)anthracene	420	UG/KG	420	UG/KG	U	22
117-81-7	Bis(2-ethylhexyl)phth	420	UG/KG	420	UG/KG	U	22
218-01-9	Chrysene	420	UG/KG	420	UG/KG	U	22
117-84-0	Di-n-octylphthalate	420	UG/KG	420	UG/KG	U	22
205-99-2	Benzo(b)fluoranthene	420	UG/KG	420	UG/KG	U	22
207-08-9	Benzo(k)fluoranthene	420	UG/KG	420	UG/KG	U	22
50-32-8	Benzo(a)pyrene	420	UG/KG	420	UG/KG	U	22
193-39-5	Indeno(1,2,3-cd)pyre	420	UG/KG	420	UG/KG	U	22
53-70-3	Dibenz(a,h)anthracer	420	UG/KG	420	UG/KG	U	22
191-24-2	Benzo(g,h,i)perylene	420	UG/KG	420	UG/KG	U	22
100-51-6	Benzyl Alcohol	1700	UG/KG	1700	UG/KG	U	22
108-60-1	Oxybis(1-chloropropa	420	UG/KG	420	UG/KG	U	22
62-75-9	Nitrosodimethylamine	420	UG/KG	420	UG/KG	U	22
62-53-3	Aniline	850	UG/KG	850	UG/KG	U	22
108-95-2	Phenol	420	UG/KG	420	UG/KG	U	22
111-44-4	Bis(2-chloroethyl)eth	420	UG/KG	420	UG/KG	U	22
95-57-8	Chlorophenol[2-]	420	UG/KG	420	UG/KG	U	22
541-73-1	Dichlorobenzene[1,3-	420	UG/KG	420	UG/KG	U	22
106-46-7	Dichlorobenzene[1,4-	420	UG/KG	420	UG/KG	U	22
95-50-1	Dichlorobenzene[1,2-	420	UG/KG	420	UG/KG	U	22
95-48-7	Methylphenol[2-]	420	UG/KG	420	UG/KG	U	22
106-44-5	Methylphenol[4-]	420	UG/KG	420	UG/KG	U	22
621-64-7	Nitroso-di-n-propylam	420	UG/KG	420	UG/KG	U	22

67-72-1	Hexachloroethane	420	UG/KG	420	UG/KG	U	22
98-95-3	Nitrobenzene	420	UG/KG	420	UG/KG	U	22
78-59-1	Isophorone	420	UG/KG	420	UG/KG	U	22
88-75-5	Nitrophenol[2-]	420	UG/KG	420	UG/KG	U	22
105-67-9	Dimethylphenol[2,4-]	420	UG/KG	420	UG/KG	U	22
65-85-0	Benzoic Acid	4200	UG/KG	4200	UG/KG	U	22
111-91-1	Bis(2-chloroethoxy)m	420	UG/KG	420	UG/KG	U	22
120-83-2	Dichlorophenol[2,4-]	420	UG/KG	420	UG/KG	U	22
120-82-1	Trichlorobenzene[1,2	420	UG/KG	420	UG/KG	U	22
91-20-3	Naphthalene	420	UG/KG	420	UG/KG	U	22
106-47-8	Chloroaniline[4-]	1700	UG/KG	1700	UG/KG	U	22
87-68-3	Hexachlorobutadiene	420	UG/KG	420	UG/KG	U	22
59-50-7	Chloro-3-methylphen	850	UG/KG	850	UG/KG	U	22
91-57-6	Methylnaphthalene[2	420	UG/KG	420	UG/KG	U	22
77-47-4	Hexachlorocyclopent	420	UG/KG	420	UG/KG	U	22
88-06-2	Trichlorophenol[2,4,6	420	UG/KG	420	UG/KG	U	22
95-95-4	Trichlorophenol[2,4,5	2100	UG/KG	2100	UG/KG	U	22
91-58-7	Chloronaphthalene[2	420	UG/KG	420	UG/KG	U	22
88-74-4	Nitroaniline[2-]	2100	UG/KG	2100	UG/KG	U	22
131-11-3	Dimethyl Phthalate	420	UG/KG	420	UG/KG	U	22
208-96-8	Acenaphthylene	420	UG/KG	420	UG/KG	U	22
99-09-2	Nitroaniline[3-]	2100	UG/KG	2100	UG/KG	U	22
83-32-9	Acenaphthene	420	UG/KG	420	UG/KG	U	22
51-28-5	Dinitrophenol[2,4-]	2100	UG/KG	2100	UG/KG	U	22
100-02-7	Nitrophenol[4-]	2100	UG/KG	2100	UG/KG	U	22
132-64-9	Dibenzofuran	420	UG/KG	420	UG/KG	U	22
121-14-2	Dinitrotoluene[2,4-]	420	UG/KG	420	UG/KG	U	22
606-20-2	Dinitrotoluene[2,6-]	420	UG/KG	420	UG/KG	U	22
84-66-2	Diethylphthalate	420	UG/KG	420	UG/KG	U	22
7005-72-3	Chlorophenyl-phenyl|	420	UG/KG	420	UG/KG	U	22
86-73-7	Fluorene	420	UG/KG	420	UG/KG	U	22
100-01-6	Nitroaniline[4-]	850	UG/KG	850	UG/KG	U	22
534-52-1	Dinitro-2-methylphen	2100	UG/KG	2100	UG/KG	U	22
86-30-6	Nitrosodiphenylamine	420	UG/KG	420	UG/KG	U	22
108-10-1	Methyl-2-pentanone[4	26	UG/KG	26	UG/KG	U	22
108-88-3	Toluene	6.4	UG/KG	6.4	UG/KG	U	22
10061-01-5	Dichloropropene[cis-1	6.4	UG/KG	6.4	UG/KG	U	22
79-00-5	Trichloroethane[1,1,2	6.4	UG/KG	6.4	UG/KG	U	22
127-18-4	Tetrachloroethene	6.4	UG/KG	6.4	UG/KG	U	22
142-28-9	Dichloropropane[1,3-	6.4	UG/KG	6.4	UG/KG	U	22
124-48-1	Chlorodibromometha	6.4	UG/KG	6.4	UG/KG	U	22
591-78-6	Hexanone[2-]	26	UG/KG	26	UG/KG	U	22
106-93-4	Dibromoethane[1,2-]	6.4	UG/KG	6.4	UG/KG	U	22
108-90-7	Chlorobenzene	6.4	UG/KG	6.4	UG/KG	U	22
630-20-6	Tetrachloroethane[1,	6.4	UG/KG	6.4	UG/KG	U	22
100-41-4	Ethylbenzene	6.4	UG/KG	6.4	UG/KG	U	22
1330-20-7	Xylene (Total)	6.4	UG/KG	6.4	UG/KG	U	22
100-42-5	Styrene	6.4	UG/KG	6.4	UG/KG	U	22
75-25-2	Bromoform	6.4	UG/KG	6.4	UG/KG	U	22

98-82-8	Isopropylbenzene	6.4	UG/KG	6.4	UG/KG	U	22
108-86-1	Bromobenzene	6.4	UG/KG	6.4	UG/KG	U	22
96-18-4	Trichloropropane[1,2	6.4	UG/KG	6.4	UG/KG	U	22
79-34-5	Tetrachloroethane[1,	6.4	UG/KG	6.4	UG/KG	U	22
103-65-1	Propylbenzene[1-]	6.4	UG/KG	6.4	UG/KG	U	22
95-49-8	Chlorotoluene[2-]	6.4	UG/KG	6.4	UG/KG	U	22
106-43-4	Chlorotoluene[4-]	6.4	UG/KG	6.4	UG/KG	U	22
108-67-8	Trimethylbenzene[1,3	6.4	UG/KG	6.4	UG/KG	U	22
98-06-6	Butylbenzene[tert-]	6.4	UG/KG	6.4	UG/KG	U	22
95-63-6	Trimethylbenzene[1,2	6.4	UG/KG	6.4	UG/KG	U	22
135-98-8	Butylbenzene[sec-]	6.4	UG/KG	6.4	UG/KG	U	22
541-73-1	Dichlorobenzene[1,3-	6.4	UG/KG	6.4	UG/KG	U	22
106-46-7	Dichlorobenzene[1,4-	6.4	UG/KG	6.4	UG/KG	U	22
99-87-6	Isopropyltoluene[4-]	6.4	UG/KG	6.4	UG/KG	U	22
95-50-1	Dichlorobenzene[1,2-	6.4	UG/KG	6.4	UG/KG	U	22
104-51-8	Butylbenzene[n-]	6.4	UG/KG	6.4	UG/KG	U	22
96-12-8	Dibromo-3-chloropro	13	UG/KG	13	UG/KG	U	22
76-13-1	Trichloro-1,2,2-trifluo	6.4	UG/KG	6.4	UG/KG	U	22
75-71-8	Dichlorodifluorometha	13	UG/KG	13	UG/KG	U	22
74-87-3	Chloromethane	13	UG/KG	13	UG/KG	U	22
75-01-4	Vinyl Chloride	13	UG/KG	13	UG/KG	U	22
74-83-9	Bromomethane	13	UG/KG	13	UG/KG	U	22
75-00-3	Chloroethane	13	UG/KG	13	UG/KG	U	22
75-69-4	Trichlorofluorometha	6.4	UG/KG	6.4	UG/KG	U	22
75-35-4	Dichloroethene[1,1-]	6.4	UG/KG	6.4	UG/KG	U	22
74-88-4	Iodomethane	6.4	UG/KG	6.4	UG/KG	U	22
75-15-0	Carbon Disulfide	6.4	UG/KG	6.4	UG/KG	U	22
67-64-1	Acetone	26	UG/KG	26	UG/KG	U	22
75-09-2	Methylene Chloride	6.4	UG/KG	6.4	UG/KG	U	22
156-60-5	Dichloroethene[trans-	13	UG/KG	13	UG/KG	U	22
75-34-3	Dichloroethane[1,1-]	6.4	UG/KG	6.4	UG/KG	U	22
594-20-7	Dichloropropane[2,2-	6.4	UG/KG	6.4	UG/KG	U	22
156-59-2	Dichloroethene[cis-1,	13	UG/KG	13	UG/KG	U	22
78-93-3	Butanone[2-]	26	UG/KG	26	UG/KG	U	22
74-97-5	Bromochloromethane	6.4	UG/KG	6.4	UG/KG	U	22
67-66-3	Chloroform	6.4	UG/KG	6.4	UG/KG	U	22
71-55-6	Trichloroethane[1,1,1	6.4	UG/KG	6.4	UG/KG	U	22
56-23-5	Carbon Tetrachloride	6.4	UG/KG	6.4	UG/KG	U	22
563-58-6	Dichloropropene[1,1-	6.4	UG/KG	6.4	UG/KG	U	22
71-43-2	Benzene	6.4	UG/KG	6.4	UG/KG	U	22
107-06-2	Dichloroethane[1,2-]	6.4	UG/KG	6.4	UG/KG	U	22
79-01-6	Trichloroethene	6.4	UG/KG	6.4	UG/KG	U	22
78-87-5	Dichloropropane[1,2-	6.4	UG/KG	6.4	UG/KG	U	22
74-95-3	Dibromomethane	6.4	UG/KG	6.4	UG/KG	U	22
75-27-4	Bromodichlorometha	6.4	UG/KG	6.4	UG/KG	U	22
10061-02-6	Dichloropropene[tran	6.4	UG/KG	6.4	UG/KG	U	22
319-84-6	BHC[alpha-]	2	UG/KG	2	UG/KG	U	19
319-85-7	BHC[beta-]	2	UG/KG	2	UG/KG	U	19
319-86-8	BHC[delta-]	2	UG/KG	2	UG/KG	U	19

58-89-9	BHC[gamma-]	2	UG/KG	2	UG/KG	U	19
76-44-8	Heptachlor	2	UG/KG	2	UG/KG	U	19
309-00-2	Aldrin	2	UG/KG	2	UG/KG	U	19
1024-57-3	Heptachlor Epoxide	2	UG/KG	2	UG/KG	U	19
959-98-8	Endosulfan I	2	UG/KG	2	UG/KG	U	19
60-57-1	Dieldrin	4.1	UG/KG	4.1	UG/KG	U	19
72-55-9	DDE[4,4'-]	4.1	UG/KG	4.1	UG/KG	U	19
72-20-8	Endrin	4.1	UG/KG	4.1	UG/KG	U	19
33213-65-9	Endosulfan II	4.1	UG/KG	4.1	UG/KG	U	19
72-54-8	DDD[4,4'-]	4.1	UG/KG	4.1	UG/KG	U	19
1031-07-8	Endosulfan Sulfate	4.1	UG/KG	4.1	UG/KG	U	19
50-29-3	DDT[4,4'-]	4.1	UG/KG	4.1	UG/KG	U	19
72-43-5	Methoxychlor[4,4'-]	20	UG/KG	20	UG/KG	U	19
53494-70-5	Endrin Ketone	4.1	UG/KG	4.1	UG/KG	U	19
7421-93-4	Endrin Aldehyde	0.41	UG/KG	0.41	UG/KG	U	19
5103-71-9	Chlordane[alpha-]	2	UG/KG	2	UG/KG	U	19
5103-74-2	Chlordane[gamma-]	2	UG/KG	2	UG/KG	U	19
8001-35-2	Toxaphene (Technica	200	UG/KG	200	UG/KG	U	19
12674-11-2	Aroclor-1016	41	UG/KG	41	UG/KG	U	19
11104-28-2	Aroclor-1221	81	UG/KG	81	UG/KG	U	19
11141-16-5	Aroclor-1232	41	UG/KG	41	UG/KG	U	19
53469-21-9	Aroclor-1242	41	UG/KG	41	UG/KG	U	19
12672-29-6	Aroclor-1248	41	UG/KG	41	UG/KG	U	19
11097-69-1	Aroclor-1254	41	UG/KG	41	UG/KG	U	19
11096-82-5	Aroclor-1260	41	UG/KG	41	UG/KG	U	19
59-50-7	Chloro-3-methylphen	810	UG/KG	810	UG/KG	U	19
91-57-6	Methylnaphthalene[2	410	UG/KG	410	UG/KG	U	19
77-47-4	Hexachlorocyclopent	410	UG/KG	410	UG/KG	U	19
88-06-2	Trichlorophenol[2,4,6	410	UG/KG	410	UG/KG	U	19
95-95-4	Trichlorophenol[2,4,5	2000	UG/KG	2000	UG/KG	U	19
91-58-7	Chloronaphthalene[2	410	UG/KG	410	UG/KG	U	19
88-74-4	Nitroaniline[2-]	2000	UG/KG	2000	UG/KG	U	19
131-11-3	Dimethyl Phthalate	410	UG/KG	410	UG/KG	U	19
208-96-8	Acenaphthylene	410	UG/KG	410	UG/KG	U	19
99-09-2	Nitroaniline[3-]	2000	UG/KG	2000	UG/KG	U	19
83-32-9	Acenaphthene	410	UG/KG	410	UG/KG	U	19
51-28-5	Dinitrophenol[2,4-]	2000	UG/KG	2000	UG/KG	U	19
100-02-7	Nitrophenol[4-]	2000	UG/KG	2000	UG/KG	U	19
132-64-9	Dibenzofuran	410	UG/KG	410	UG/KG	U	19
121-14-2	Dinitrotoluene[2,4-]	410	UG/KG	410	UG/KG	U	19
606-20-2	Dinitrotoluene[2,6-]	410	UG/KG	410	UG/KG	U	19
84-66-2	Diethylphthalate	410	UG/KG	410	UG/KG	U	19
7005-72-3	Chlorophenyl-phenyl|	410	UG/KG	410	UG/KG	U	19
86-73-7	Fluorene	410	UG/KG	410	UG/KG	U	19
100-01-6	Nitroaniline[4-]	810	UG/KG	810	UG/KG	U	19
534-52-1	Dinitro-2-methylphen	2000	UG/KG	2000	UG/KG	U	19
86-30-6	Nitrosodiphenylamine	410	UG/KG	410	UG/KG	U	19
103-33-3	Azobenzene	810	UG/KG	810	UG/KG	U	19
101-55-3	Bromophenyl-phenyl	410	UG/KG	410	UG/KG	U	19

118-74-1	Hexachlorobenzene	410	UG/KG	410	UG/KG	U	19
87-86-5	Pentachlorophenol	2000	UG/KG	2000	UG/KG	U	19
85-01-8	Phenanthrene	410	UG/KG	410	UG/KG	U	19
120-12-7	Anthracene	410	UG/KG	410	UG/KG	U	19
84-74-2	Di-n-butylphthalate	410	UG/KG	410	UG/KG	U	19
206-44-0	Fluoranthene	410	UG/KG	410	UG/KG	U	19
129-00-0	Pyrene	410	UG/KG	410	UG/KG	U	19
85-68-7	Butylbenzylphthalate	410	UG/KG	410	UG/KG	U	19
91-94-1	Dichlorobenzidine[3,3	810	UG/KG	810	UG/KG	U	19
56-55-3	Benzo(a)anthracene	410	UG/KG	410	UG/KG	U	19
117-81-7	Bis(2-ethylhexyl)phth	410	UG/KG	410	UG/KG	U	19
218-01-9	Chrysene	410	UG/KG	410	UG/KG	U	19
117-84-0	Di-n-octylphthalate	410	UG/KG	410	UG/KG	U	19
205-99-2	Benzo(b)fluoranthene	410	UG/KG	410	UG/KG	U	19
207-08-9	Benzo(k)fluoranthene	410	UG/KG	410	UG/KG	U	19
50-32-8	Benzo(a)pyrene	410	UG/KG	410	UG/KG	U	19
193-39-5	Indeno(1,2,3-cd)pyre	410	UG/KG	410	UG/KG	U	19
53-70-3	Dibenz(a,h)anthracer	410	UG/KG	410	UG/KG	U	19
191-24-2	Benzo(g,h,i)perylene	410	UG/KG	410	UG/KG	U	19
100-51-6	Benzyl Alcohol	1600	UG/KG	1600	UG/KG	U	19
108-60-1	Oxybis(1-chloropropa	410	UG/KG	410	UG/KG	U	19
62-75-9	Nitrosodimethylamine	410	UG/KG	410	UG/KG	U	19
62-53-3	Aniline	810	UG/KG	810	UG/KG	U	19
108-95-2	Phenol	410	UG/KG	410	UG/KG	U	19
111-44-4	Bis(2-chloroethyl)eth	410	UG/KG	410	UG/KG	U	19
95-57-8	Chlorophenol[2-]	410	UG/KG	410	UG/KG	U	19
541-73-1	Dichlorobenzene[1,3-	410	UG/KG	410	UG/KG	U	19
106-46-7	Dichlorobenzene[1,4-	410	UG/KG	410	UG/KG	U	19
95-50-1	Dichlorobenzene[1,2-	410	UG/KG	410	UG/KG	U	19
95-48-7	Methylphenol[2-]	410	UG/KG	410	UG/KG	U	19
106-44-5	Methylphenol[4-]	410	UG/KG	410	UG/KG	U	19
621-64-7	Nitroso-di-n-propylam	410	UG/KG	410	UG/KG	U	19
67-72-1	Hexachloroethane	410	UG/KG	410	UG/KG	U	19
98-95-3	Nitrobenzene	410	UG/KG	410	UG/KG	U	19
78-59-1	Isophorone	410	UG/KG	410	UG/KG	U	19
88-75-5	Nitrophenol[2-]	410	UG/KG	410	UG/KG	U	19
105-67-9	Dimethylphenol[2,4-]	410	UG/KG	410	UG/KG	U	19
65-85-0	Benzoic Acid	4100	UG/KG	4100	UG/KG	U	19
111-91-1	Bis(2-chloroethoxy)m	410	UG/KG	410	UG/KG	U	19
120-83-2	Dichlorophenol[2,4-]	410	UG/KG	410	UG/KG	U	19
120-82-1	Trichlorobenzene[1,2	410	UG/KG	410	UG/KG	U	19
91-20-3	Naphthalene	410	UG/KG	410	UG/KG	U	19
106-47-8	Chloroaniline[4-]	1600	UG/KG	1600	UG/KG	U	19
87-68-3	Hexachlorobutadiene	410	UG/KG	410	UG/KG	U	19
78-93-3	Butanone[2-]	25	UG/KG	25	UG/KG	U	19
74-97-5	Bromochloromethane	6.2	UG/KG	6.2	UG/KG	U	19
67-66-3	Chloroform	6.2	UG/KG	6.2	UG/KG	U	19
71-55-6	Trichloroethane[1,1,1	6.2	UG/KG	6.2	UG/KG	U	19
56-23-5	Carbon Tetrachloride	6.2	UG/KG	6.2	UG/KG	U	19

563-58-6	Dichloropropene[1,1-	6.2	UG/KG	6.2	UG/KG	U	19
71-43-2	Benzene	6.2	UG/KG	6.2	UG/KG	U	19
107-06-2	Dichloroethane[1,2-]	6.2	UG/KG	6.2	UG/KG	U	19
79-01-6	Trichloroethene	6.2	UG/KG	6.2	UG/KG	U	19
78-87-5	Dichloropropane[1,2-	6.2	UG/KG	6.2	UG/KG	U	19
74-95-3	Dibromomethane	6.2	UG/KG	6.2	UG/KG	U	19
75-27-4	Bromodichlorometha	6.2	UG/KG	6.2	UG/KG	U	19
10061-02-6	Dichloropropene[tran	6.2	UG/KG	6.2	UG/KG	U	19
108-10-1	Methyl-2-pentanone[4	25	UG/KG	25	UG/KG	U	19
108-88-3	Toluene	6.2	UG/KG	6.2	UG/KG	U	19
10061-01-5	Dichloropropene[cis-1	6.2	UG/KG	6.2	UG/KG	U	19
79-00-5	Trichloroethane[1,1,2	6.2	UG/KG	6.2	UG/KG	U	19
127-18-4	Tetrachloroethene	6.2	UG/KG	6.2	UG/KG	U	19
142-28-9	Dichloropropane[1,3-	6.2	UG/KG	6.2	UG/KG	U	19
124-48-1	Chlorodibromometha	6.2	UG/KG	6.2	UG/KG	U	19
591-78-6	Hexanone[2-]	25	UG/KG	25	UG/KG	U	19
106-93-4	Dibromoethane[1,2-]	6.2	UG/KG	6.2	UG/KG	U	19
108-90-7	Chlorobenzene	6.2	UG/KG	6.2	UG/KG	U	19
630-20-6	Tetrachloroethane[1,	6.2	UG/KG	6.2	UG/KG	U	19
100-41-4	Ethylbenzene	6.2	UG/KG	6.2	UG/KG	U	19
1330-20-7	Xylene (Total)	6.2	UG/KG	6.2	UG/KG	U	19
100-42-5	Styrene	6.2	UG/KG	6.2	UG/KG	U	19
75-25-2	Bromoform	6.2	UG/KG	6.2	UG/KG	U	19
98-82-8	Isopropylbenzene	6.2	UG/KG	6.2	UG/KG	U	19
108-86-1	Bromobenzene	6.2	UG/KG	6.2	UG/KG	U	19
96-18-4	Trichloropropane[1,2	6.2	UG/KG	6.2	UG/KG	U	19
79-34-5	Tetrachloroethane[1,	6.2	UG/KG	6.2	UG/KG	U	19
103-65-1	Propylbenzene[1-]	6.2	UG/KG	6.2	UG/KG	U	19
95-49-8	Chlorotoluene[2-]	6.2	UG/KG	6.2	UG/KG	U	19
106-43-4	Chlorotoluene[4-]	6.2	UG/KG	6.2	UG/KG	U	19
108-67-8	Trimethylbenzene[1,3	6.2	UG/KG	6.2	UG/KG	U	19
98-06-6	Butylbenzene[tert-]	6.2	UG/KG	6.2	UG/KG	U	19
95-63-6	Trimethylbenzene[1,2	6.2	UG/KG	6.2	UG/KG	U	19
135-98-8	Butylbenzene[sec-]	6.2	UG/KG	6.2	UG/KG	U	19
541-73-1	Dichlorobenzene[1,3-	6.2	UG/KG	6.2	UG/KG	U	19
106-46-7	Dichlorobenzene[1,4-	6.2	UG/KG	6.2	UG/KG	U	19
99-87-6	Isopropyltoluene[4-]	6.2	UG/KG	6.2	UG/KG	U	19
95-50-1	Dichlorobenzene[1,2-	6.2	UG/KG	6.2	UG/KG	U	19
104-51-8	Butylbenzene[n-]	6.2	UG/KG	6.2	UG/KG	U	19
96-12-8	Dibromo-3-chloropro	12	UG/KG	12	UG/KG	U	19
76-13-1	Trichloro-1,2,2-trifluo	6.2	UG/KG	6.2	UG/KG	U	19
75-71-8	Dichlorodifluorometha	12	UG/KG	12	UG/KG	U	19
74-87-3	Chloromethane	12	UG/KG	12	UG/KG	U	19
75-01-4	Vinyl Chloride	12	UG/KG	12	UG/KG	U	19
74-83-9	Bromomethane	12	UG/KG	12	UG/KG	U	19
75-00-3	Chloroethane	12	UG/KG	12	UG/KG	U	19
75-69-4	Trichlorofluorometha	6.2	UG/KG	6.2	UG/KG	U	19
75-35-4	Dichloroethene[1,1-]	6.2	UG/KG	6.2	UG/KG	U	19
74-88-4	Iodomethane	6.2	UG/KG	6.2	UG/KG	U	19

75-15-0	Carbon Disulfide	6.2	UG/KG	6.2	UG/KG	U	19
67-64-1	Acetone	25	UG/KG	25	UG/KG	U	19
75-09-2	Methylene Chloride	6.2	UG/KG	6.2	UG/KG	U	19
156-60-5	Dichloroethene[trans	12	UG/KG	12	UG/KG	U	19
75-34-3	Dichloroethane[1,1-]	6.2	UG/KG	6.2	UG/KG	U	19
594-20-7	Dichloropropane[2,2-	6.2	UG/KG	6.2	UG/KG	U	19
156-59-2	Dichloroethene[cis-1,	12	UG/KG	12	UG/KG	U	19
959-98-8	Endosulfan I	2.1	UG/KG	2.1	UG/KG	U	22
60-57-1	Dieldrin	4.2	UG/KG	4.2	UG/KG	U	22
72-55-9	DDE[4,4'-]	4.2	UG/KG	4.2	UG/KG	U	22
72-20-8	Endrin	4.2	UG/KG	4.2	UG/KG	U	22
33213-65-9	Endosulfan II	4.2	UG/KG	4.2	UG/KG	U	22
72-54-8	DDD[4,4'-]	4.2	UG/KG	4.2	UG/KG	U	22
1031-07-8	Endosulfan Sulfate	4.2	UG/KG	4.2	UG/KG	U	22
50-29-3	DDT[4,4'-]	4.2	UG/KG	4.2	UG/KG	U	22
72-43-5	Methoxychlor[4,4'-]	21	UG/KG	21	UG/KG	U	22
53494-70-5	Endrin Ketone	4.2	UG/KG	4.2	UG/KG	U	22
7421-93-4	Endrin Aldehyde	0.42	UG/KG	0.42	UG/KG	U	22
5103-71-9	Chlordane[alpha-]	2.1	UG/KG	2.1	UG/KG	U	22
5103-74-2	Chlordane[gamma-]	2.1	UG/KG	2.1	UG/KG	U	22
8001-35-2	Toxaphene (Technica	210	UG/KG	210	UG/KG	U	22
12674-11-2	Aroclor-1016	42	UG/KG	42	UG/KG	U	22
11104-28-2	Aroclor-1221	85	UG/KG	85	UG/KG	U	22
11141-16-5	Aroclor-1232	42	UG/KG	42	UG/KG	U	22
53469-21-9	Aroclor-1242	42	UG/KG	42	UG/KG	U	22
12672-29-6	Aroclor-1248	42	UG/KG	42	UG/KG	U	22
11097-69-1	Aroclor-1254	42	UG/KG	42	UG/KG	U	22
11096-82-5	Aroclor-1260	42	UG/KG	42	UG/KG	U	22
319-84-6	BHC[alpha-]	2.1	UG/KG	2.1	UG/KG	U	22
319-85-7	BHC[beta-]	2.1	UG/KG	2.1	UG/KG	U	22
319-86-8	BHC[delta-]	2.1	UG/KG	2.1	UG/KG	U	22
58-89-9	BHC[gamma-]	2.1	UG/KG	2.1	UG/KG	U	22
76-44-8	Heptachlor	2.1	UG/KG	2.1	UG/KG	U	22
309-00-2	Aldrin	2.1	UG/KG	2.1	UG/KG	U	22
1024-57-3	Heptachlor Epoxide	2.1	UG/KG	2.1	UG/KG	U	22
206-44-0	Fluoranthene	420	UG/KG	420	UG/KG	U	22
129-00-0	Pyrene	420	UG/KG	420	UG/KG	U	22
85-68-7	Butylbenzylphthalate	420	UG/KG	420	UG/KG	U	22
91-94-1	Dichlorobenzidine[3,3	850	UG/KG	850	UG/KG	U	22
56-55-3	Benzo(a)anthracene	420	UG/KG	420	UG/KG	U	22
117-81-7	Bis(2-ethylhexyl)phth	420	UG/KG	420	UG/KG	U	22
218-01-9	Chrysene	420	UG/KG	420	UG/KG	U	22
117-84-0	Di-n-octylphthalate	420	UG/KG	420	UG/KG	U	22
205-99-2	Benzo(b)fluoranthene	420	UG/KG	420	UG/KG	U	22
207-08-9	Benzo(k)fluoranthene	420	UG/KG	420	UG/KG	U	22
50-32-8	Benzo(a)pyrene	420	UG/KG	420	UG/KG	U	22
193-39-5	Indeno(1,2,3-cd)pyre	420	UG/KG	420	UG/KG	U	22
53-70-3	Dibenz(a,h)anthracer	420	UG/KG	420	UG/KG	U	22

191-24-2	Benzo(g,h,i)perylene	420	UG/KG	420	UG/KG	U	22
100-51-6	Benzyl Alcohol	1700	UG/KG	1700	UG/KG	U	22
108-60-1	Oxybis(1-chloropropa	420	UG/KG	420	UG/KG	U	22
62-53-3	Aniline	850	UG/KG	850	UG/KG	U	22
108-95-2	Phenol	420	UG/KG	420	UG/KG	U	22
111-44-4	Bis(2-chloroethyl)eth	420	UG/KG	420	UG/KG	U	22
95-57-8	Chlorophenol[2-]	420	UG/KG	420	UG/KG	U	22
541-73-1	Dichlorobenzene[1,3	420	UG/KG	420	UG/KG	U	22
106-46-7	Dichlorobenzene[1,4	420	UG/KG	420	UG/KG	U	22
95-50-1	Dichlorobenzene[1,2	420	UG/KG	420	UG/KG	U	22
95-48-7	Methylphenol[2-]	420	UG/KG	420	UG/KG	U	22
106-44-5	Methylphenol[4-]	420	UG/KG	420	UG/KG	U	22
621-64-7	Nitroso-di-n-propylam	420	UG/KG	420	UG/KG	U	22
67-72-1	Hexachloroethane	420	UG/KG	420	UG/KG	U	22
98-95-3	Nitrobenzene	420	UG/KG	420	UG/KG	U	22
78-59-1	Isophorone	420	UG/KG	420	UG/KG	U	22
88-75-5	Nitrophenol[2-]	420	UG/KG	420	UG/KG	U	22
105-67-9	Dimethylphenol[2,4-]	420	UG/KG	420	UG/KG	U	22
65-85-0	Benzoic Acid	4200	UG/KG	4200	UG/KG	U	22
111-91-1	Bis(2-chloroethoxy)m	420	UG/KG	420	UG/KG	U	22
120-83-2	Dichlorophenol[2,4-]	420	UG/KG	420	UG/KG	U	22
120-82-1	Trichlorobenzene[1,2	420	UG/KG	420	UG/KG	U	22
91-20-3	Naphthalene	420	UG/KG	420	UG/KG	U	22
106-47-8	Chloroaniline[4-]	1700	UG/KG	1700	UG/KG	U	22
87-68-3	Hexachlorobutadiene	420	UG/KG	420	UG/KG	U	22
59-50-7	Chloro-3-methylphen	850	UG/KG	850	UG/KG	U	22
91-57-6	Methylnaphthalene[2	420	UG/KG	420	UG/KG	U	22
77-47-4	Hexachlorocyclopent	420	UG/KG	420	UG/KG	U	22
88-06-2	Trichlorophenol[2,4,6	420	UG/KG	420	UG/KG	U	22
95-95-4	Trichlorophenol[2,4,5	2100	UG/KG	2100	UG/KG	U	22
91-58-7	Chloronaphthalene[2	420	UG/KG	420	UG/KG	U	22
88-74-4	Nitroaniline[2-]	2100	UG/KG	2100	UG/KG	U	22
131-11-3	Dimethyl Phthalate	420	UG/KG	420	UG/KG	U	22
208-96-8	Acenaphthylene	420	UG/KG	420	UG/KG	U	22
99-09-2	Nitroaniline[3-]	2100	UG/KG	2100	UG/KG	U	22
83-32-9	Acenaphthene	420	UG/KG	420	UG/KG	U	22
51-28-5	Dinitrophenol[2,4-]	2100	UG/KG	2100	UG/KG	U	22
100-02-7	Nitrophenol[4-]	2100	UG/KG	2100	UG/KG	U	22
132-64-9	Dibenzofuran	420	UG/KG	420	UG/KG	U	22
121-14-2	Dinitrotoluene[2,4-]	420	UG/KG	420	UG/KG	U	22
606-20-2	Dinitrotoluene[2,6-]	420	UG/KG	420	UG/KG	U	22
84-66-2	Diethylphthalate	420	UG/KG	420	UG/KG	U	22
7005-72-3	Chlorophenyl-phenyl	420	UG/KG	420	UG/KG	U	22
86-73-7	Fluorene	420	UG/KG	420	UG/KG	U	22
100-01-6	Nitroaniline[4-]	850	UG/KG	850	UG/KG	U	22
534-52-1	Dinitro-2-methylphen	2100	UG/KG	2100	UG/KG	U	22
86-30-6	Nitrosodiphenylamine	420	UG/KG	420	UG/KG	U	22
103-33-3	Azobenzene	850	UG/KG	850	UG/KG	U	22
101-55-3	Bromophenyl-phenyl	420	UG/KG	420	UG/KG	U	22

118-74-1	Hexachlorobenzene	420	UG/KG	420	UG/KG	U	22
87-86-5	Pentachlorophenol	2100	UG/KG	2100	UG/KG	U	22
85-01-8	Phenanthrene	420	UG/KG	420	UG/KG	U	22
120-12-7	Anthracene	420	UG/KG	420	UG/KG	U	22
84-74-2	Di-n-butylphthalate	420	UG/KG	420	UG/KG	U	22
62-75-9	Nitrosodimethylamine	420	UG/KG	420	UG/KG	U	22
135-98-8	Butylbenzene[sec-]	6.4	UG/KG	6.4	UG/KG	U	22
541-73-1	Dichlorobenzene[1,3-	6.4	UG/KG	6.4	UG/KG	U	22
106-46-7	Dichlorobenzene[1,4-	6.4	UG/KG	6.4	UG/KG	U	22
99-87-6	Isopropyltoluene[4-]	6.4	UG/KG	6.4	UG/KG	U	22
95-50-1	Dichlorobenzene[1,2-	6.4	UG/KG	6.4	UG/KG	U	22
104-51-8	Butylbenzene[n-]	6.4	UG/KG	6.4	UG/KG	U	22
96-12-8	Dibromo-3-chloropro	13	UG/KG	13	UG/KG	U	22
76-13-1	Trichloro-1,2,2-trifluo	6.4	UG/KG	6.4	UG/KG	U	22
75-01-4	Vinyl Chloride	13	UG/KG	13	UG/KG	U	22
74-83-9	Bromomethane	13	UG/KG	13	UG/KG	U	22
75-00-3	Chloroethane	13	UG/KG	13	UG/KG	U	22
75-69-4	Trichlorofluorometha	6.4	UG/KG	6.4	UG/KG	U	22
75-35-4	Dichloroethene[1,1-]	6.4	UG/KG	6.4	UG/KG	U	22
74-88-4	Iodomethane	6.4	UG/KG	6.4	UG/KG	U	22
75-15-0	Carbon Disulfide	6.4	UG/KG	6.4	UG/KG	U	22
67-64-1	Acetone	26	UG/KG	26	UG/KG	U	22
75-09-2	Methylene Chloride	6.4	UG/KG	6.4	UG/KG	U	22
156-60-5	Dichloroethene[trans-	13	UG/KG	13	UG/KG	U	22
75-34-3	Dichloroethane[1,1-]	6.4	UG/KG	6.4	UG/KG	U	22
594-20-7	Dichloropropane[2,2-	6.4	UG/KG	6.4	UG/KG	U	22
156-59-2	Dichloroethene[cis-1,	13	UG/KG	13	UG/KG	U	22
78-93-3	Butanone[2-]	26	UG/KG	26	UG/KG	U	22
74-97-5	Bromochloromethane	6.4	UG/KG	6.4	UG/KG	U	22
67-66-3	Chloroform	6.4	UG/KG	6.4	UG/KG	U	22
71-55-6	Trichloroethane[1,1,1	6.4	UG/KG	6.4	UG/KG	U	22
56-23-5	Carbon Tetrachloride	6.4	UG/KG	6.4	UG/KG	U	22
563-58-6	Dichloropropene[1,1-	6.4	UG/KG	6.4	UG/KG	U	22
71-43-2	Benzene	6.4	UG/KG	6.4	UG/KG	U	22
107-06-2	Dichloroethane[1,2-]	6.4	UG/KG	6.4	UG/KG	U	22
79-01-6	Trichloroethene	6.4	UG/KG	6.4	UG/KG	U	22
78-87-5	Dichloropropane[1,2-	6.4	UG/KG	6.4	UG/KG	U	22
74-95-3	Dibromomethane	6.4	UG/KG	6.4	UG/KG	U	22
75-27-4	Bromodichlorometha	6.4	UG/KG	6.4	UG/KG	U	22
10061-02-6	Dichloropropene[tran	6.4	UG/KG	6.4	UG/KG	U	22
108-10-1	Methyl-2-pentanone[4	26	UG/KG	26	UG/KG	U	22
108-88-3	Toluene	6.4	UG/KG	6.4	UG/KG	U	22
10061-01-5	Dichloropropene[cis-1	6.4	UG/KG	6.4	UG/KG	U	22
79-00-5	Trichloroethane[1,1,2	6.4	UG/KG	6.4	UG/KG	U	22
127-18-4	Tetrachloroethene	6.4	UG/KG	6.4	UG/KG	U	22
142-28-9	Dichloropropane[1,3-	6.4	UG/KG	6.4	UG/KG	U	22
124-48-1	Chlorodibromometha	6.4	UG/KG	6.4	UG/KG	U	22
591-78-6	Hexanone[2-]	26	UG/KG	26	UG/KG	U	22
106-93-4	Dibromoethane[1,2-]	6.4	UG/KG	6.4	UG/KG	U	22

108-90-7	Chlorobenzene	6.4	UG/KG	6.4	UG/KG	U	22
630-20-6	Tetrachloroethane[1,	6.4	UG/KG	6.4	UG/KG	U	22
100-41-4	Ethylbenzene	6.4	UG/KG	6.4	UG/KG	U	22
1330-20-7	Xylene (Total)	6.4	UG/KG	6.4	UG/KG	U	22
100-42-5	Styrene	6.4	UG/KG	6.4	UG/KG	U	22
75-25-2	Bromoform	6.4	UG/KG	6.4	UG/KG	U	22
98-82-8	Isopropylbenzene	6.4	UG/KG	6.4	UG/KG	U	22
108-86-1	Bromobenzene	6.4	UG/KG	6.4	UG/KG	U	22
96-18-4	Trichloropropane[1,2	6.4	UG/KG	6.4	UG/KG	U	22
79-34-5	Tetrachloroethane[1,	6.4	UG/KG	6.4	UG/KG	U	22
103-65-1	Propylbenzene[1-]	6.4	UG/KG	6.4	UG/KG	U	22
95-49-8	Chlorotoluene[2-]	6.4	UG/KG	6.4	UG/KG	U	22
106-43-4	Chlorotoluene[4-]	6.4	UG/KG	6.4	UG/KG	U	22
108-67-8	Trimethylbenzene[1,3	6.4	UG/KG	6.4	UG/KG	U	22
98-06-6	Butylbenzene[tert-]	6.4	UG/KG	6.4	UG/KG	U	22
95-63-6	Trimethylbenzene[1,2	6.4	UG/KG	6.4	UG/KG	U	22
75-71-8	Dichlorodifluorometha	13	UG/KG	13	UG/KG	U	22
74-87-3	Chloromethane	13	UG/KG	13	UG/KG	U	22
319-84-6	BHC[alpha-]	2	UG/KG	2	UG/KG	U	19
319-85-7	BHC[beta-]	2	UG/KG	2	UG/KG	U	19
319-86-8	BHC[delta-]	2	UG/KG	2	UG/KG	U	19
58-89-9	BHC[gamma-]	2	UG/KG	2	UG/KG	U	19
76-44-8	Heptachlor	2	UG/KG	2	UG/KG	U	19
309-00-2	Aldrin	2	UG/KG	2	UG/KG	U	19
1024-57-3	Heptachlor Epoxide	2	UG/KG	2	UG/KG	U	19
959-98-8	Endosulfan I	2	UG/KG	2	UG/KG	U	19
60-57-1	Dieldrin	4.1	UG/KG	4.1	UG/KG	U	19
72-55-9	DDE[4,4'-]	4.1	UG/KG	4.1	UG/KG	U	19
72-20-8	Endrin	4.1	UG/KG	4.1	UG/KG	U	19
33213-65-9	Endosulfan II	4.1	UG/KG	4.1	UG/KG	U	19
72-54-8	DDD[4,4'-]	4.1	UG/KG	4.1	UG/KG	U	19
1031-07-8	Endosulfan Sulfate	4.1	UG/KG	4.1	UG/KG	U	19
50-29-3	DDT[4,4'-]	4.1	UG/KG	4.1	UG/KG	U	19
72-43-5	Methoxychlor[4,4'-]	20	UG/KG	20	UG/KG	U	19
53494-70-5	Endrin Ketone	4.1	UG/KG	4.1	UG/KG	U	19
7421-93-4	Endrin Aldehyde	0.41	UG/KG	0.41	UG/KG	U	19
5103-71-9	Chlordane[alpha-]	2	UG/KG	2	UG/KG	U	19
5103-74-2	Chlordane[gamma-]	2	UG/KG	2	UG/KG	U	19
8001-35-2	Toxaphene (Technica	200	UG/KG	200	UG/KG	U	19
12674-11-2	Aroclor-1016	41	UG/KG	41	UG/KG	U	19
11104-28-2	Aroclor-1221	81	UG/KG	81	UG/KG	U	19
11141-16-5	Aroclor-1232	41	UG/KG	41	UG/KG	U	19
53469-21-9	Aroclor-1242	41	UG/KG	41	UG/KG	U	19
12672-29-6	Aroclor-1248	41	UG/KG	41	UG/KG	U	19
11097-69-1	Aroclor-1254	41	UG/KG	41	UG/KG	U	19
11096-82-5	Aroclor-1260	41	UG/KG	41	UG/KG	U	19
131-11-3	Dimethyl Phthalate	410	UG/KG	410	UG/KG	U	19
208-96-8	Acenaphthylene	410	UG/KG	410	UG/KG	U	19
99-09-2	Nitroaniline[3-]	2000	UG/KG	2000	UG/KG	U	19

83-32-9	Acenaphthene	410	UG/KG	410	UG/KG	U	19
51-28-5	Dinitrophenol[2,4-]	2000	UG/KG	2000	UG/KG	U	19
100-02-7	Nitrophenol[4-]	2000	UG/KG	2000	UG/KG	U	19
132-64-9	Dibenzofuran	410	UG/KG	410	UG/KG	U	19
121-14-2	Dinitrotoluene[2,4-]	410	UG/KG	410	UG/KG	U	19
606-20-2	Dinitrotoluene[2,6-]	410	UG/KG	410	UG/KG	U	19
84-66-2	Diethylphthalate	410	UG/KG	410	UG/KG	U	19
7005-72-3	Chlorophenyl-phenyl|	410	UG/KG	410	UG/KG	U	19
86-73-7	Fluorene	410	UG/KG	410	UG/KG	U	19
100-01-6	Nitroaniline[4-]	810	UG/KG	810	UG/KG	U	19
534-52-1	Dinitro-2-methylphen	2000	UG/KG	2000	UG/KG	U	19
86-30-6	Nitrosodiphenylamine	410	UG/KG	410	UG/KG	U	19
103-33-3	Azobenzene	810	UG/KG	810	UG/KG	U	19
101-55-3	Bromophenyl-phenyl	410	UG/KG	410	UG/KG	U	19
118-74-1	Hexachlorobenzene	410	UG/KG	410	UG/KG	U	19
87-86-5	Pentachlorophenol	2000	UG/KG	2000	UG/KG	U	19
85-01-8	Phenanthrene	410	UG/KG	410	UG/KG	U	19
120-12-7	Anthracene	410	UG/KG	410	UG/KG	U	19
84-74-2	Di-n-butylphthalate	410	UG/KG	410	UG/KG	U	19
206-44-0	Fluoranthene	410	UG/KG	410	UG/KG	U	19
129-00-0	Pyrene	410	UG/KG	410	UG/KG	U	19
85-68-7	Butylbenzylphthalate	410	UG/KG	410	UG/KG	U	19
91-94-1	Dichlorobenzidine[3,3	810	UG/KG	810	UG/KG	U	19
56-55-3	Benzo(a)anthracene	410	UG/KG	410	UG/KG	U	19
117-81-7	Bis(2-ethylhexyl)phth	410	UG/KG	410	UG/KG	U	19
218-01-9	Chrysene	410	UG/KG	410	UG/KG	U	19
117-84-0	Di-n-octylphthalate	410	UG/KG	410	UG/KG	U	19
205-99-2	Benzo(b)fluoranthene	410	UG/KG	410	UG/KG	U	19
207-08-9	Benzo(k)fluoranthene	410	UG/KG	410	UG/KG	U	19
50-32-8	Benzo(a)pyrene	410	UG/KG	410	UG/KG	U	19
193-39-5	Indeno(1,2,3-cd)pyre	410	UG/KG	410	UG/KG	U	19
53-70-3	Dibenz(a,h)anthracer	410	UG/KG	410	UG/KG	U	19
191-24-2	Benzo(g,h,i)perylene	410	UG/KG	410	UG/KG	U	19
100-51-6	Benzyl Alcohol	1600	UG/KG	1600	UG/KG	U	19
108-60-1	Oxybis(1-chloropropa	410	UG/KG	410	UG/KG	U	19
62-75-9	Nitrosodimethylamine	410	UG/KG	410	UG/KG	U	19
62-53-3	Aniline	810	UG/KG	810	UG/KG	U	19
108-95-2	Phenol	410	UG/KG	410	UG/KG	U	19
111-44-4	Bis(2-chloroethyl)eth	410	UG/KG	410	UG/KG	U	19
95-57-8	Chlorophenol[2-]	410	UG/KG	410	UG/KG	U	19
541-73-1	Dichlorobenzene[1,3-	410	UG/KG	410	UG/KG	U	19
106-46-7	Dichlorobenzene[1,4-	410	UG/KG	410	UG/KG	U	19
95-50-1	Dichlorobenzene[1,2-	410	UG/KG	410	UG/KG	U	19
95-48-7	Methylphenol[2-]	410	UG/KG	410	UG/KG	U	19
106-44-5	Methylphenol[4-]	410	UG/KG	410	UG/KG	U	19
621-64-7	Nitroso-di-n-propylam	410	UG/KG	410	UG/KG	U	19
67-72-1	Hexachloroethane	410	UG/KG	410	UG/KG	U	19
98-95-3	Nitrobenzene	410	UG/KG	410	UG/KG	U	19
78-59-1	Isophorone	410	UG/KG	410	UG/KG	U	19

88-75-5	Nitrophenol[2-]	410	UG/KG	410	UG/KG	U	19
105-67-9	Dimethylphenol[2,4-]	410	UG/KG	410	UG/KG	U	19
65-85-0	Benzoic Acid	4100	UG/KG	4100	UG/KG	U	19
111-91-1	Bis(2-chloroethoxy)m	410	UG/KG	410	UG/KG	U	19
120-83-2	Dichlorophenol[2,4-]	410	UG/KG	410	UG/KG	U	19
120-82-1	Trichlorobenzene[1,2	410	UG/KG	410	UG/KG	U	19
91-20-3	Naphthalene	410	UG/KG	410	UG/KG	U	19
106-47-8	Chloroaniline[4-]	1600	UG/KG	1600	UG/KG	U	19
87-68-3	Hexachlorobutadiene	410	UG/KG	410	UG/KG	U	19
59-50-7	Chloro-3-methylphen	810	UG/KG	810	UG/KG	U	19
91-57-6	Methylnaphthalene[2	410	UG/KG	410	UG/KG	U	19
77-47-4	Hexachlorocyclopent	410	UG/KG	410	UG/KG	U	19
88-06-2	Trichlorophenol[2,4,6	410	UG/KG	410	UG/KG	U	19
95-95-4	Trichlorophenol[2,4,5	2000	UG/KG	2000	UG/KG	U	19
91-58-7	Chloronaphthalene[2	410	UG/KG	410	UG/KG	U	19
88-74-4	Nitroaniline[2-]	2000	UG/KG	2000	UG/KG	U	19
1330-20-7	Xylene (Total)	6.2	UG/KG	6.2	UG/KG	U	19
100-42-5	Styrene	6.2	UG/KG	6.2	UG/KG	U	19
75-25-2	Bromoform	6.2	UG/KG	6.2	UG/KG	U	19
98-82-8	Isopropylbenzene	6.2	UG/KG	6.2	UG/KG	U	19
108-86-1	Bromobenzene	6.2	UG/KG	6.2	UG/KG	U	19
96-18-4	Trichloropropane[1,2	6.2	UG/KG	6.2	UG/KG	U	19
79-34-5	Tetrachloroethane[1,	6.2	UG/KG	6.2	UG/KG	U	19
103-65-1	Propylbenzene[1-]	6.2	UG/KG	6.2	UG/KG	U	19
95-49-8	Chlorotoluene[2-]	6.2	UG/KG	6.2	UG/KG	U	19
106-43-4	Chlorotoluene[4-]	6.2	UG/KG	6.2	UG/KG	U	19
108-67-8	Trimethylbenzene[1,3	6.2	UG/KG	6.2	UG/KG	U	19
98-06-6	Butylbenzene[tert-]	6.2	UG/KG	6.2	UG/KG	U	19
95-63-6	Trimethylbenzene[1,2	6.2	UG/KG	6.2	UG/KG	U	19
135-98-8	Butylbenzene[sec-]	6.2	UG/KG	6.2	UG/KG	U	19
541-73-1	Dichlorobenzene[1,3-	6.2	UG/KG	6.2	UG/KG	U	19
106-46-7	Dichlorobenzene[1,4-	6.2	UG/KG	6.2	UG/KG	U	19
99-87-6	Isopropyltoluene[4-]	6.2	UG/KG	6.2	UG/KG	U	19
95-50-1	Dichlorobenzene[1,2-	6.2	UG/KG	6.2	UG/KG	U	19
104-51-8	Butylbenzene[n-]	6.2	UG/KG	6.2	UG/KG	U	19
96-12-8	Dibromo-3-chloropro	12	UG/KG	12	UG/KG	U	19
76-13-1	Trichloro-1,2,2-trifluo	6.2	UG/KG	6.2	UG/KG	U	19
75-71-8	Dichlorodifluorometha	12	UG/KG	12	UG/KG	U	19
74-87-3	Chloromethane	12	UG/KG	12	UG/KG	U	19
75-01-4	Vinyl Chloride	12	UG/KG	12	UG/KG	U	19
74-83-9	Bromomethane	12	UG/KG	12	UG/KG	U	19
75-00-3	Chloroethane	12	UG/KG	12	UG/KG	U	19
75-69-4	Trichlorofluorometha	6.2	UG/KG	6.2	UG/KG	U	19
75-35-4	Dichloroethene[1,1-]	6.2	UG/KG	6.2	UG/KG	U	19
74-88-4	Iodomethane	6.2	UG/KG	6.2	UG/KG	U	19
75-15-0	Carbon Disulfide	6.2	UG/KG	6.2	UG/KG	U	19
67-64-1	Acetone	25	UG/KG	25	UG/KG	U	19
75-09-2	Methylene Chloride	6.2	UG/KG	6.2	UG/KG	U	19
156-60-5	Dichloroethene[trans-	12	UG/KG	12	UG/KG	U	19

75-34-3	Dichloroethane[1,1-]	6.2	UG/KG	6.2	UG/KG	U	19
594-20-7	Dichloropropane[2,2-	6.2	UG/KG	6.2	UG/KG	U	19
156-59-2	Dichloroethene[cis-1,	12	UG/KG	12	UG/KG	U	19
78-93-3	Butanone[2-]	25	UG/KG	25	UG/KG	U	19
74-97-5	Bromochloromethane	6.2	UG/KG	6.2	UG/KG	U	19
67-66-3	Chloroform	6.2	UG/KG	6.2	UG/KG	U	19
71-55-6	Trichloroethane[1,1,1	6.2	UG/KG	6.2	UG/KG	U	19
56-23-5	Carbon Tetrachloride	6.2	UG/KG	6.2	UG/KG	U	19
563-58-6	Dichloropropene[1,1-	6.2	UG/KG	6.2	UG/KG	U	19
71-43-2	Benzene	6.2	UG/KG	6.2	UG/KG	U	19
107-06-2	Dichloroethane[1,2-]	6.2	UG/KG	6.2	UG/KG	U	19
79-01-6	Trichloroethene	6.2	UG/KG	6.2	UG/KG	U	19
78-87-5	Dichloropropane[1,2-	6.2	UG/KG	6.2	UG/KG	U	19
74-95-3	Dibromomethane	6.2	UG/KG	6.2	UG/KG	U	19
75-27-4	Bromodichlorometha	6.2	UG/KG	6.2	UG/KG	U	19
10061-02-6	Dichloropropene[tran	6.2	UG/KG	6.2	UG/KG	U	19
108-10-1	Methyl-2-pentanone[	25	UG/KG	25	UG/KG	U	19
108-88-3	Toluene	6.2	UG/KG	6.2	UG/KG	U	19
10061-01-5	Dichloropropene[cis-	6.2	UG/KG	6.2	UG/KG	U	19
79-00-5	Trichloroethane[1,1,2	6.2	UG/KG	6.2	UG/KG	U	19
127-18-4	Tetrachloroethene	6.2	UG/KG	6.2	UG/KG	U	19
142-28-9	Dichloropropane[1,3-	6.2	UG/KG	6.2	UG/KG	U	19
124-48-1	Chlorodibromometha	6.2	UG/KG	6.2	UG/KG	U	19
591-78-6	Hexanone[2-]	25	UG/KG	25	UG/KG	U	19
106-93-4	Dibromoethane[1,2-]	6.2	UG/KG	6.2	UG/KG	U	19
108-90-7	Chlorobenzene	6.2	UG/KG	6.2	UG/KG	U	19
630-20-6	Tetrachloroethane[1,	6.2	UG/KG	6.2	UG/KG	U	19
100-41-4	Ethylbenzene	6.2	UG/KG	6.2	UG/KG	U	19
117-84-0	Di-n-octylphthalate	410	UG/KG	410	UG/KG	U	20
205-99-2	Benzo(b)fluoranthene	410	UG/KG	410	UG/KG	U	20
207-08-9	Benzo(k)fluoranthene	410	UG/KG	410	UG/KG	U	20
50-32-8	Benzo(a)pyrene	410	UG/KG	410	UG/KG	U	20
193-39-5	Indeno(1,2,3-cd)pyre	410	UG/KG	410	UG/KG	U	20
53-70-3	Dibenz(a,h)anthracer	410	UG/KG	410	UG/KG	U	20
191-24-2	Benzo(g,h,i)perylene	410	UG/KG	410	UG/KG	U	20
100-51-6	Benzyl Alcohol	1600	UG/KG	1600	UG/KG	U	20
108-60-1	Oxybis(1-chloropropa	410	UG/KG	410	UG/KG	U	20
95-48-7	Methylphenol[2-]	410	UG/KG	410	UG/KG	U	20
106-44-5	Methylphenol[4-]	410	UG/KG	410	UG/KG	U	20
621-64-7	Nitroso-di-n-propylan	410	UG/KG	410	UG/KG	U	20
67-72-1	Hexachloroethane	410	UG/KG	410	UG/KG	U	20
98-95-3	Nitrobenzene	410	UG/KG	410	UG/KG	U	20
78-59-1	Isophorone	410	UG/KG	410	UG/KG	U	20
88-75-5	Nitrophenol[2-]	410	UG/KG	410	UG/KG	U	20
105-67-9	Dimethylphenol[2,4-]	410	UG/KG	410	UG/KG	U	20
65-85-0	Benzoic Acid	4100	UG/KG	4100	UG/KG	U	20
111-91-1	Bis(2-chloroethoxy)m	410	UG/KG	410	UG/KG	U	20
120-83-2	Dichlorophenol[2,4-]	410	UG/KG	410	UG/KG	U	20
120-82-1	Trichlorobenzene[1,2	410	UG/KG	410	UG/KG	U	20

91-20-3	Naphthalene	410	UG/KG	410	UG/KG	U	20
106-47-8	Chloroaniline[4-]	1600	UG/KG	1600	UG/KG	U	20
87-68-3	Hexachlorobutadiene	410	UG/KG	410	UG/KG	U	20
59-50-7	Chloro-3-methylphen	830	UG/KG	830	UG/KG	U	20
91-57-6	Methylnaphthalene[2	410	UG/KG	410	UG/KG	U	20
77-47-4	Hexachlorocyclopent	410	UG/KG	410	UG/KG	U	20
88-06-2	Trichlorophenol[2,4,6	410	UG/KG	410	UG/KG	U	20
95-95-4	Trichlorophenol[2,4,5	2000	UG/KG	2000	UG/KG	U	20
91-58-7	Chloronaphthalene[2	410	UG/KG	410	UG/KG	U	20
88-74-4	Nitroaniline[2-]	2000	UG/KG	2000	UG/KG	U	20
131-11-3	Dimethyl Phthalate	410	UG/KG	410	UG/KG	U	20
208-96-8	Acenaphthylene	410	UG/KG	410	UG/KG	U	20
99-09-2	Nitroaniline[3-]	2000	UG/KG	2000	UG/KG	U	20
83-32-9	Acenaphthene	410	UG/KG	410	UG/KG	U	20
51-28-5	Dinitrophenol[2,4-]	2000	UG/KG	2000	UG/KG	U	20
100-02-7	Nitrophenol[4-]	2000	UG/KG	2000	UG/KG	U	20
132-64-9	Dibenzofuran	410	UG/KG	410	UG/KG	U	20
121-14-2	Dinitrotoluene[2,4-]	410	UG/KG	410	UG/KG	U	20
606-20-2	Dinitrotoluene[2,6-]	410	UG/KG	410	UG/KG	U	20
84-66-2	Diethylphthalate	410	UG/KG	410	UG/KG	U	20
7005-72-3	Chlorophenyl-phenyl|	410	UG/KG	410	UG/KG	U	20
86-73-7	Fluorene	410	UG/KG	410	UG/KG	U	20
100-01-6	Nitroaniline[4-]	830	UG/KG	830	UG/KG	U	20
534-52-1	Dinitro-2-methylphen	2000	UG/KG	2000	UG/KG	U	20
86-30-6	Nitrosodiphenylamine	410	UG/KG	410	UG/KG	U	20
103-33-3	Azobenzene	830	UG/KG	830	UG/KG	U	20
101-55-3	Bromophenyl-phenyl	410	UG/KG	410	UG/KG	U	20
118-74-1	Hexachlorobenzene	410	UG/KG	410	UG/KG	U	20
87-86-5	Pentachlorophenol	2000	UG/KG	2000	UG/KG	U	20
85-01-8	Phenanthrene	410	UG/KG	410	UG/KG	U	20
120-12-7	Anthracene	410	UG/KG	410	UG/KG	U	20
84-74-2	Di-n-butylphthalate	410	UG/KG	410	UG/KG	U	20
206-44-0	Fluoranthene	410	UG/KG	410	UG/KG	U	20
129-00-0	Pyrene	410	UG/KG	410	UG/KG	U	20
85-68-7	Butylbenzylphthalate	410	UG/KG	410	UG/KG	U	20
91-94-1	Dichlorobenzidine[3,3	830	UG/KG	830	UG/KG	U	20
56-55-3	Benzo(a)anthracene	410	UG/KG	410	UG/KG	U	20
117-81-7	Bis(2-ethylhexyl)phth	410	UG/KG	410	UG/KG	U	20
218-01-9	Chrysene	410	UG/KG	410	UG/KG	U	20
62-75-9	Nitrosodimethylamine	410	UG/KG	410	UG/KG	U	20
62-53-3	Aniline	830	UG/KG	830	UG/KG	U	20
108-95-2	Phenol	410	UG/KG	410	UG/KG	U	20
111-44-4	Bis(2-chloroethyl)eth	410	UG/KG	410	UG/KG	U	20
95-57-8	Chlorophenol[2-]	410	UG/KG	410	UG/KG	U	20
541-73-1	Dichlorobenzene[1,3	410	UG/KG	410	UG/KG	U	20
106-46-7	Dichlorobenzene[1,4	410	UG/KG	410	UG/KG	U	20
95-50-1	Dichlorobenzene[1,2	410	UG/KG	410	UG/KG	U	20
10061-02-6	Dichloropropene[tran	6.3	UG/KG	6.3	UG/KG	U	20
108-10-1	Methyl-2-pentanone[	25	UG/KG	25	UG/KG	U	20

108-88-3	Toluene	6.3	UG/KG	6.3	UG/KG	U	20
10061-01-5	Dichloropropene[cis-1	6.3	UG/KG	6.3	UG/KG	U	20
79-00-5	Trichloroethane[1,1,2	6.3	UG/KG	6.3	UG/KG	U	20
127-18-4	Tetrachloroethene	6.3	UG/KG	6.3	UG/KG	U	20
142-28-9	Dichloropropane[1,3-	6.3	UG/KG	6.3	UG/KG	U	20
124-48-1	Chlorodibromometha	6.3	UG/KG	6.3	UG/KG	U	20
591-78-6	Hexanone[2-]	25	UG/KG	25	UG/KG	U	20
106-93-4	Dibromoethane[1,2-]	6.3	UG/KG	6.3	UG/KG	U	20
108-90-7	Chlorobenzene	6.3	UG/KG	6.3	UG/KG	U	20
630-20-6	Tetrachloroethane[1,	6.3	UG/KG	6.3	UG/KG	U	20
100-41-4	Ethylbenzene	6.3	UG/KG	6.3	UG/KG	U	20
1330-20-7	Xylene (Total)	6.3	UG/KG	6.3	UG/KG	U	20
100-42-5	Styrene	6.3	UG/KG	6.3	UG/KG	U	20
75-25-2	Bromoform	6.3	UG/KG	6.3	UG/KG	U	20
98-82-8	Isopropylbenzene	6.3	UG/KG	6.3	UG/KG	U	20
108-86-1	Bromobenzene	6.3	UG/KG	6.3	UG/KG	U	20
96-18-4	Trichloropropane[1,2	6.3	UG/KG	6.3	UG/KG	U	20
79-34-5	Tetrachloroethane[1,	6.3	UG/KG	6.3	UG/KG	U	20
103-65-1	Propylbenzene[1-]	6.3	UG/KG	6.3	UG/KG	U	20
95-49-8	Chlorotoluene[2-]	6.3	UG/KG	6.3	UG/KG	U	20
106-43-4	Chlorotoluene[4-]	6.3	UG/KG	6.3	UG/KG	U	20
108-67-8	Trimethylbenzene[1,3	6.3	UG/KG	6.3	UG/KG	U	20
98-06-6	Butylbenzene[tert-]	6.3	UG/KG	6.3	UG/KG	U	20
95-63-6	Trimethylbenzene[1,2	6.3	UG/KG	6.3	UG/KG	U	20
135-98-8	Butylbenzene[sec-]	6.3	UG/KG	6.3	UG/KG	U	20
541-73-1	Dichlorobenzene[1,3-	6.3	UG/KG	6.3	UG/KG	U	20
106-46-7	Dichlorobenzene[1,4-	6.3	UG/KG	6.3	UG/KG	U	20
99-87-6	Isopropyltoluene[4-]	6.3	UG/KG	6.3	UG/KG	U	20
95-50-1	Dichlorobenzene[1,2-	6.3	UG/KG	6.3	UG/KG	U	20
104-51-8	Butylbenzene[n-]	6.3	UG/KG	6.3	UG/KG	U	20
96-12-8	Dibromo-3-chloropro	13	UG/KG	13	UG/KG	U	20
76-13-1	Trichloro-1,2,2-trifluo	6.3	UG/KG	6.3	UG/KG	U	20
75-71-8	Dichlorodifluorometha	13	UG/KG	13	UG/KG	U	20
74-87-3	Chloromethane	13	UG/KG	13	UG/KG	U	20
75-01-4	Vinyl Chloride	13	UG/KG	13	UG/KG	U	20
74-83-9	Bromomethane	13	UG/KG	13	UG/KG	U	20
75-00-3	Chloroethane	13	UG/KG	13	UG/KG	U	20
75-69-4	Trichlorofluorometha	6.3	UG/KG	6.3	UG/KG	U	20
75-35-4	Dichloroethene[1,1-]	6.3	UG/KG	6.3	UG/KG	U	20
74-88-4	Iodomethane	6.3	UG/KG	6.3	UG/KG	U	20
75-15-0	Carbon Disulfide	6.3	UG/KG	6.3	UG/KG	U	20
67-64-1	Acetone	25	UG/KG	25	UG/KG	U	20
75-09-2	Methylene Chloride	6.3	UG/KG	6.3	UG/KG	U	20
156-60-5	Dichloroethene[trans-	13	UG/KG	13	UG/KG	U	20
75-34-3	Dichloroethane[1,1-]	6.3	UG/KG	6.3	UG/KG	U	20
594-20-7	Dichloropropane[2,2-	6.3	UG/KG	6.3	UG/KG	U	20
156-59-2	Dichloroethene[cis-1,	13	UG/KG	13	UG/KG	U	20
78-93-3	Butanone[2-]	25	UG/KG	25	UG/KG	U	20
74-97-5	Bromochloromethane	6.3	UG/KG	6.3	UG/KG	U	20

67-66-3	Chloroform	6.3	UG/KG	6.3	UG/KG	U	20
71-55-6	Trichloroethane[1,1,1	6.3	UG/KG	6.3	UG/KG	U	20
56-23-5	Carbon Tetrachloride	6.3	UG/KG	6.3	UG/KG	U	20
563-58-6	Dichloropropene[1,1-	6.3	UG/KG	6.3	UG/KG	U	20
71-43-2	Benzene	6.3	UG/KG	6.3	UG/KG	U	20
107-06-2	Dichloroethane[1,2-]	6.3	UG/KG	6.3	UG/KG	U	20
79-01-6	Trichloroethene	6.3	UG/KG	6.3	UG/KG	U	20
78-87-5	Dichloropropane[1,2-	6.3	UG/KG	6.3	UG/KG	U	20
74-95-3	Dibromomethane	6.3	UG/KG	6.3	UG/KG	U	20
75-27-4	Bromodichlorometha	6.3	UG/KG	6.3	UG/KG	U	20
5103-74-2	Chlordane[gamma-]	2	UG/KG	2	UG/KG	U	17
8001-35-2	Toxaphene (Technica	200	UG/KG	200	UG/KG	U	17
12674-11-2	Aroclor-1016	40	UG/KG	40	UG/KG	U	17
11104-28-2	Aroclor-1221	80	UG/KG	80	UG/KG	U	17
11141-16-5	Aroclor-1232	40	UG/KG	40	UG/KG	U	17
53469-21-9	Aroclor-1242	40	UG/KG	40	UG/KG	U	17
12672-29-6	Aroclor-1248	40	UG/KG	40	UG/KG	U	17
11097-69-1	Aroclor-1254	40	UG/KG	40	UG/KG	U	17
11096-82-5	Aroclor-1260	40	UG/KG	40	UG/KG	U	17
319-84-6	BHC[alpha-]	2	UG/KG	2	UG/KG	U	17
319-85-7	BHC[beta-]	2	UG/KG	2	UG/KG	U	17
319-86-8	BHC[delta-]	2	UG/KG	2	UG/KG	U	17
58-89-9	BHC[gamma-]	2	UG/KG	2	UG/KG	U	17
76-44-8	Heptachlor	2	UG/KG	2	UG/KG	U	17
309-00-2	Aldrin	2	UG/KG	2	UG/KG	U	17
1024-57-3	Heptachlor Epoxide	2	UG/KG	2	UG/KG	U	17
959-98-8	Endosulfan I	2	UG/KG	2	UG/KG	U	17
60-57-1	Dieldrin	4	UG/KG	4	UG/KG	U	17
72-55-9	DDE[4,4'-]	4	UG/KG	4	UG/KG	U	17
72-20-8	Endrin	4	UG/KG	4	UG/KG	U	17
33213-65-9	Endosulfan II	4	UG/KG	4	UG/KG	U	17
72-54-8	DDD[4,4'-]	4	UG/KG	4	UG/KG	U	17
1031-07-8	Endosulfan Sulfate	4	UG/KG	4	UG/KG	U	17
50-29-3	DDT[4,4'-]	4	UG/KG	4	UG/KG	U	17
72-43-5	Methoxychlor[4,4'-]	20	UG/KG	20	UG/KG	U	17
53494-70-5	Endrin Ketone	4	UG/KG	4	UG/KG	U	17
7421-93-4	Endrin Aldehyde	0.4	UG/KG	0.4	UG/KG	U	17
5103-71-9	Chlordane[alpha-]	2	UG/KG	2	UG/KG	U	17
121-14-2	Dinitrotoluene[2,4-]	400	UG/KG	400	UG/KG	U	17
606-20-2	Dinitrotoluene[2,6-]	400	UG/KG	400	UG/KG	U	17
84-66-2	Diethylphthalate	400	UG/KG	400	UG/KG	U	17
7005-72-3	Chlorophenyl-phenyl|	400	UG/KG	400	UG/KG	U	17
86-73-7	Fluorene	400	UG/KG	400	UG/KG	U	17
100-01-6	Nitroaniline[4-]	800	UG/KG	800	UG/KG	U	17
534-52-1	Dinitro-2-methylphen	1900	UG/KG	1900	UG/KG	U	17
86-30-6	Nitrosodiphenylamine	400	UG/KG	400	UG/KG	U	17
103-33-3	Azobenzene	800	UG/KG	800	UG/KG	U	17
101-55-3	Bromophenyl-phenyl	400	UG/KG	400	UG/KG	U	17
118-74-1	Hexachlorobenzene	400	UG/KG	400	UG/KG	U	17

87-86-5	Pentachlorophenol	1900	UG/KG	1900	UG/KG	U	17
85-01-8	Phenanthrene	400	UG/KG	400	UG/KG	U	17
120-12-7	Anthracene	400	UG/KG	400	UG/KG	U	17
84-74-2	Di-n-butylphthalate	400	UG/KG	400	UG/KG	U	17
206-44-0	Fluoranthene	400	UG/KG	400	UG/KG	U	17
129-00-0	Pyrene	400	UG/KG	400	UG/KG	U	17
85-68-7	Butylbenzylphthalate	400	UG/KG	400	UG/KG	U	17
91-94-1	Dichlorobenzidine[3,3	800	UG/KG	800	UG/KG	U	17
56-55-3	Benzo(a)anthracene	400	UG/KG	400	UG/KG	U	17
117-81-7	Bis(2-ethylhexyl)phth	400	UG/KG	400	UG/KG	U	17
218-01-9	Chrysene	400	UG/KG	400	UG/KG	U	17
117-84-0	Di-n-octylphthalate	400	UG/KG	400	UG/KG	U	17
205-99-2	Benzo(b)fluoranthene	400	UG/KG	400	UG/KG	U	17
207-08-9	Benzo(k)fluoranthene	400	UG/KG	400	UG/KG	U	17
50-32-8	Benzo(a)pyrene	400	UG/KG	400	UG/KG	U	17
193-39-5	Indeno(1,2,3-cd)pyre	400	UG/KG	400	UG/KG	U	17
53-70-3	Dibenz(a,h)anthracer	400	UG/KG	400	UG/KG	U	17
191-24-2	Benzo(g,h,i)perylene	400	UG/KG	400	UG/KG	U	17
100-51-6	Benzyl Alcohol	1600	UG/KG	1600	UG/KG	U	17
108-60-1	Oxybis(1-chloropropa	400	UG/KG	400	UG/KG	U	17
62-75-9	Nitrosodimethylamine	400	UG/KG	400	UG/KG	U	17
62-53-3	Aniline	800	UG/KG	800	UG/KG	U	17
108-95-2	Phenol	400	UG/KG	400	UG/KG	U	17
111-44-4	Bis(2-chloroethyl)eth	400	UG/KG	400	UG/KG	U	17
95-57-8	Chlorophenol[2-]	400	UG/KG	400	UG/KG	U	17
541-73-1	Dichlorobenzene[1,3-	400	UG/KG	400	UG/KG	U	17
106-46-7	Dichlorobenzene[1,4-	400	UG/KG	400	UG/KG	U	17
95-50-1	Dichlorobenzene[1,2-	400	UG/KG	400	UG/KG	U	17
95-48-7	Methylphenol[2-]	400	UG/KG	400	UG/KG	U	17
106-44-5	Methylphenol[4-]	400	UG/KG	400	UG/KG	U	17
621-64-7	Nitroso-di-n-propylam	400	UG/KG	400	UG/KG	U	17
67-72-1	Hexachloroethane	400	UG/KG	400	UG/KG	U	17
98-95-3	Nitrobenzene	400	UG/KG	400	UG/KG	U	17
78-59-1	Isophorone	400	UG/KG	400	UG/KG	U	17
88-75-5	Nitrophenol[2-]	400	UG/KG	400	UG/KG	U	17
105-67-9	Dimethylphenol[2,4-]	400	UG/KG	400	UG/KG	U	17
65-85-0	Benzoic Acid	4000	UG/KG	4000	UG/KG	U	17
111-91-1	Bis(2-chloroethoxy)m	400	UG/KG	400	UG/KG	U	17
120-83-2	Dichlorophenol[2,4-]	400	UG/KG	400	UG/KG	U	17
120-82-1	Trichlorobenzene[1,2	400	UG/KG	400	UG/KG	U	17
91-20-3	Naphthalene	400	UG/KG	400	UG/KG	U	17
106-47-8	Chloroaniline[4-]	1600	UG/KG	1600	UG/KG	U	17
87-68-3	Hexachlorobutadiene	400	UG/KG	400	UG/KG	U	17
59-50-7	Chloro-3-methylphen	800	UG/KG	800	UG/KG	U	17
91-57-6	Methylnaphthalene[2	400	UG/KG	400	UG/KG	U	17
77-47-4	Hexachlorocyclopent	400	UG/KG	400	UG/KG	U	17
88-06-2	Trichlorophenol[2,4,6	400	UG/KG	400	UG/KG	U	17
95-95-4	Trichlorophenol[2,4,5	1900	UG/KG	1900	UG/KG	U	17
91-58-7	Chloronaphthalene[2	400	UG/KG	400	UG/KG	U	17

88-74-4	Nitroaniline[2-]	1900	UG/KG	1900	UG/KG	U	17
131-11-3	Dimethyl Phthalate	400	UG/KG	400	UG/KG	U	17
208-96-8	Acenaphthylene	400	UG/KG	400	UG/KG	U	17
99-09-2	Nitroaniline[3-]	1900	UG/KG	1900	UG/KG	U	17
83-32-9	Acenaphthene	400	UG/KG	400	UG/KG	U	17
51-28-5	Dinitrophenol[2,4-]	1900	UG/KG	1900	UG/KG	U	17
100-02-7	Nitrophenol[4-]	1900	UG/KG	1900	UG/KG	U	17
132-64-9	Dibenzofuran	400	UG/KG	400	UG/KG	U	17
156-59-2	Dichloroethene[cis-1,	12	UG/KG	12	UG/KG	U	17
78-93-3	Butanone[2-]	24	UG/KG	24	UG/KG	U	17
74-97-5	Bromochloromethane	6	UG/KG	6	UG/KG	U	17
67-66-3	Chloroform	6	UG/KG	6	UG/KG	U	17
71-55-6	Trichloroethane[1,1,1	6	UG/KG	6	UG/KG	U	17
56-23-5	Carbon Tetrachloride	6	UG/KG	6	UG/KG	U	17
563-58-6	Dichloropropene[1,1-	6	UG/KG	6	UG/KG	U	17
71-43-2	Benzene	6	UG/KG	6	UG/KG	U	17
107-06-2	Dichloroethane[1,2-]	6	UG/KG	6	UG/KG	U	17
79-01-6	Trichloroethene	6	UG/KG	6	UG/KG	U	17
78-87-5	Dichloropropane[1,2-	6	UG/KG	6	UG/KG	U	17
74-95-3	Dibromomethane	6	UG/KG	6	UG/KG	U	17
75-27-4	Bromodichlorometha	6	UG/KG	6	UG/KG	U	17
10061-02-6	Dichloropropene[tran	6	UG/KG	6	UG/KG	U	17
108-10-1	Methyl-2-pentanone[4	24	UG/KG	24	UG/KG	U	17
108-88-3	Toluene	6	UG/KG	6	UG/KG	U	17
10061-01-5	Dichloropropene[cis-1	6	UG/KG	6	UG/KG	U	17
79-00-5	Trichloroethane[1,1,2	6	UG/KG	6	UG/KG	U	17
127-18-4	Tetrachloroethene	6	UG/KG	6	UG/KG	U	17
142-28-9	Dichloropropane[1,3-	6	UG/KG	6	UG/KG	U	17
124-48-1	Chlorodibromometha	6	UG/KG	6	UG/KG	U	17
591-78-6	Hexanone[2-]	24	UG/KG	24	UG/KG	U	17
106-93-4	Dibromoethane[1,2-]	6	UG/KG	6	UG/KG	U	17
108-90-7	Chlorobenzene	6	UG/KG	6	UG/KG	U	17
630-20-6	Tetrachloroethane[1,	6	UG/KG	6	UG/KG	U	17
100-41-4	Ethylbenzene	6	UG/KG	6	UG/KG	U	17
1330-20-7	Xylene (Total)	6	UG/KG	6	UG/KG	U	17
100-42-5	Styrene	6	UG/KG	6	UG/KG	U	17
75-25-2	Bromoform	6	UG/KG	6	UG/KG	U	17
96-18-4	Trichloropropane[1,2	6	UG/KG	6	UG/KG	U	17
79-34-5	Tetrachloroethane[1,	6	UG/KG	6	UG/KG	U	17
103-65-1	Propylbenzene[1-]	6	UG/KG	6	UG/KG	U	17
95-49-8	Chlorotoluene[2-]	6	UG/KG	6	UG/KG	U	17
106-43-4	Chlorotoluene[4-]	6	UG/KG	6	UG/KG	U	17
108-67-8	Trimethylbenzene[1,3	6	UG/KG	6	UG/KG	U	17
98-06-6	Butylbenzene[tert-]	6	UG/KG	6	UG/KG	U	17
95-63-6	Trimethylbenzene[1,2	6	UG/KG	6	UG/KG	U	17
135-98-8	Butylbenzene[sec-]	6	UG/KG	6	UG/KG	U	17
541-73-1	Dichlorobenzene[1,3-	6	UG/KG	6	UG/KG	U	17
106-46-7	Dichlorobenzene[1,4-	6	UG/KG	6	UG/KG	U	17
99-87-6	Isopropyltoluene[4-]	6	UG/KG	6	UG/KG	U	17

95-50-1	Dichlorobenzene[1,2-	6	UG/KG	6	UG/KG	U	17
104-51-8	Butylbenzene[n-]	6	UG/KG	6	UG/KG	U	17
96-12-8	Dibromo-3-chloropro	12	UG/KG	12	UG/KG	U	17
76-13-1	Trichloro-1,2,2-trifluo	6	UG/KG	6	UG/KG	U	17
75-71-8	Dichlorodifluorometha	12	UG/KG	12	UG/KG	U	17
74-87-3	Chloromethane	12	UG/KG	12	UG/KG	U	17
75-01-4	Vinyl Chloride	12	UG/KG	12	UG/KG	U	17
74-83-9	Bromomethane	12	UG/KG	12	UG/KG	U	17
75-00-3	Chloroethane	12	UG/KG	12	UG/KG	U	17
75-69-4	Trichlorofluorometha	6	UG/KG	6	UG/KG	U	17
75-35-4	Dichloroethene[1,1-]	6	UG/KG	6	UG/KG	U	17
74-88-4	Iodomethane	6	UG/KG	6	UG/KG	U	17
75-15-0	Carbon Disulfide	6	UG/KG	6	UG/KG	U	17
67-64-1	Acetone	24	UG/KG	24	UG/KG	U	17
75-09-2	Methylene Chloride	6	UG/KG	6	UG/KG	U	17
156-60-5	Dichloroethene[trans-	12	UG/KG	12	UG/KG	U	17
75-34-3	Dichloroethane[1,1-]	6	UG/KG	6	UG/KG	U	17
594-20-7	Dichloropropane[2,2-	6	UG/KG	6	UG/KG	U	17
100-51-6	Benzyl Alcohol	1700	UG/KG	1700	UG/KG	U	22
108-60-1	Oxybis(1-chloropropa	420	UG/KG	420	UG/KG	U	22
105-67-9	Dimethylphenol[2,4-]	420	UG/KG	420	UG/KG	U	22
65-85-0	Benzoic Acid	4200	UG/KG	4200	UG/KG	U	22
111-91-1	Bis(2-chloroethoxy)m	420	UG/KG	420	UG/KG	U	22
120-83-2	Dichlorophenol[2,4-]	420	UG/KG	420	UG/KG	U	22
120-82-1	Trichlorobenzene[1,2	420	UG/KG	420	UG/KG	U	22
91-20-3	Naphthalene	420	UG/KG	420	UG/KG	U	22
106-47-8	Chloroaniline[4-]	1700	UG/KG	1700	UG/KG	U	22
87-68-3	Hexachlorobutadiene	420	UG/KG	420	UG/KG	U	22
59-50-7	Chloro-3-methylphen	850	UG/KG	850	UG/KG	U	22
91-57-6	Methylnaphthalene[2	420	UG/KG	420	UG/KG	U	22
77-47-4	Hexachlorocyclopent	420	UG/KG	420	UG/KG	U	22
88-06-2	Trichlorophenol[2,4,6	420	UG/KG	420	UG/KG	U	22
95-95-4	Trichlorophenol[2,4,5	2100	UG/KG	2100	UG/KG	U	22
91-58-7	Chloronaphthalene[2	420	UG/KG	420	UG/KG	U	22
88-74-4	Nitroaniline[2-]	2100	UG/KG	2100	UG/KG	U	22
131-11-3	Dimethyl Phthalate	420	UG/KG	420	UG/KG	U	22
208-96-8	Acenaphthylene	420	UG/KG	420	UG/KG	U	22
99-09-2	Nitroaniline[3-]	2100	UG/KG	2100	UG/KG	U	22
83-32-9	Acenaphthene	420	UG/KG	420	UG/KG	U	22
51-28-5	Dinitrophenol[2,4-]	2100	UG/KG	2100	UG/KG	U	22
100-02-7	Nitrophenol[4-]	2100	UG/KG	2100	UG/KG	U	22
132-64-9	Dibenzofuran	420	UG/KG	420	UG/KG	U	22
121-14-2	Dinitrotoluene[2,4-]	420	UG/KG	420	UG/KG	U	22
606-20-2	Dinitrotoluene[2,6-]	420	UG/KG	420	UG/KG	U	22
84-66-2	Diethylphthalate	420	UG/KG	420	UG/KG	U	22
7005-72-3	Chlorophenyl-phenyl	420	UG/KG	420	UG/KG	U	22
86-73-7	Fluorene	420	UG/KG	420	UG/KG	U	22
100-01-6	Nitroaniline[4-]	850	UG/KG	850	UG/KG	U	22
534-52-1	Dinitro-2-methylphen	2100	UG/KG	2100	UG/KG	U	22

86-30-6	Nitrosodiphenylamine	420	UG/KG	420	UG/KG	U	22
103-33-3	Azobenzene	850	UG/KG	850	UG/KG	U	22
101-55-3	Bromophenyl-phenyl	420	UG/KG	420	UG/KG	U	22
118-74-1	Hexachlorobenzene	420	UG/KG	420	UG/KG	U	22
87-86-5	Pentachlorophenol	2100	UG/KG	2100	UG/KG	U	22
85-01-8	Phenanthrene	420	UG/KG	420	UG/KG	U	22
120-12-7	Anthracene	420	UG/KG	420	UG/KG	U	22
84-74-2	Di-n-butylphthalate	420	UG/KG	420	UG/KG	U	22
206-44-0	Fluoranthene	420	UG/KG	420	UG/KG	U	22
129-00-0	Pyrene	420	UG/KG	420	UG/KG	U	22
85-68-7	Butylbenzylphthalate	420	UG/KG	420	UG/KG	U	22
91-94-1	Dichlorobenzidine[3,3	850	UG/KG	850	UG/KG	U	22
56-55-3	Benzo(a)anthracene	420	UG/KG	420	UG/KG	U	22
117-81-7	Bis(2-ethylhexyl)phth	420	UG/KG	420	UG/KG	U	22
218-01-9	Chrysene	420	UG/KG	420	UG/KG	U	22
117-84-0	Di-n-octylphthalate	420	UG/KG	420	UG/KG	U	22
205-99-2	Benzo(b)fluoranthene	420	UG/KG	420	UG/KG	U	22
207-08-9	Benzo(k)fluoranthene	420	UG/KG	420	UG/KG	U	22
50-32-8	Benzo(a)pyrene	420	UG/KG	420	UG/KG	U	22
193-39-5	Indeno(1,2,3-cd)pyre	420	UG/KG	420	UG/KG	U	22
53-70-3	Dibenz(a,h)anthracer	420	UG/KG	420	UG/KG	U	22
191-24-2	Benzo(g,h,i)perylene	420	UG/KG	420	UG/KG	U	22
62-75-9	Nitrosodimethylamine	420	UG/KG	420	UG/KG	U	22
62-53-3	Aniline	850	UG/KG	850	UG/KG	U	22
108-95-2	Phenol	420	UG/KG	420	UG/KG	U	22
111-44-4	Bis(2-chloroethyl)eth	420	UG/KG	420	UG/KG	U	22
95-57-8	Chlorophenol[2-]	420	UG/KG	420	UG/KG	U	22
541-73-1	Dichlorobenzene[1,3	420	UG/KG	420	UG/KG	U	22
106-46-7	Dichlorobenzene[1,4	420	UG/KG	420	UG/KG	U	22
95-50-1	Dichlorobenzene[1,2	420	UG/KG	420	UG/KG	U	22
95-48-7	Methylphenol[2-]	420	UG/KG	420	UG/KG	U	22
106-44-5	Methylphenol[4-]	420	UG/KG	420	UG/KG	U	22
621-64-7	Nitroso-di-n-propylam	420	UG/KG	420	UG/KG	U	22
67-72-1	Hexachloroethane	420	UG/KG	420	UG/KG	U	22
98-95-3	Nitrobenzene	420	UG/KG	420	UG/KG	U	22
78-59-1	Isophorone	420	UG/KG	420	UG/KG	U	22
88-75-5	Nitrophenol[2-]	420	UG/KG	420	UG/KG	U	22
95-63-6	Trimethylbenzene[1,2	6.4	UG/KG	6.4	UG/KG	U	22
135-98-8	Butylbenzene[sec-]	6.4	UG/KG	6.4	UG/KG	U	22
541-73-1	Dichlorobenzene[1,3	6.4	UG/KG	6.4	UG/KG	U	22
106-46-7	Dichlorobenzene[1,4	6.4	UG/KG	6.4	UG/KG	U	22
99-87-6	Isopropyltoluene[4-]	6.4	UG/KG	6.4	UG/KG	U	22
95-50-1	Dichlorobenzene[1,2	6.4	UG/KG	6.4	UG/KG	U	22
104-51-8	Butylbenzene[n-]	6.4	UG/KG	6.4	UG/KG	U	22
96-12-8	Dibromo-3-chloroprop	13	UG/KG	13	UG/KG	U	22
76-13-1	Trichloro-1,2,2-trifluo	6.4	UG/KG	6.4	UG/KG	U	22
74-87-3	Chloromethane	13	UG/KG	13	UG/KG	U	22
75-01-4	Vinyl Chloride	13	UG/KG	13	UG/KG	U	22
74-83-9	Bromomethane	13	UG/KG	13	UG/KG	U	22

75-00-3	Chloroethane	13	UG/KG	13	UG/KG	U	22
75-69-4	Trichlorofluorometha	6.4	UG/KG	6.4	UG/KG	U	22
75-35-4	Dichloroethene[1,1-]	6.4	UG/KG	6.4	UG/KG	U	22
74-88-4	Iodomethane	6.4	UG/KG	6.4	UG/KG	U	22
75-15-0	Carbon Disulfide	6.4	UG/KG	6.4	UG/KG	U	22
67-64-1	Acetone	26	UG/KG	26	UG/KG	U	22
75-09-2	Methylene Chloride	6.4	UG/KG	6.4	UG/KG	U	22
156-60-5	Dichloroethene[trans-	13	UG/KG	13	UG/KG	U	22
75-34-3	Dichloroethane[1,1-]	6.4	UG/KG	6.4	UG/KG	U	22
594-20-7	Dichloropropane[2,2-	6.4	UG/KG	6.4	UG/KG	U	22
156-59-2	Dichloroethene[cis-1,	13	UG/KG	13	UG/KG	U	22
78-93-3	Butanone[2-]	26	UG/KG	26	UG/KG	U	22
74-97-5	Bromochloromethane	6.4	UG/KG	6.4	UG/KG	U	22
67-66-3	Chloroform	6.4	UG/KG	6.4	UG/KG	U	22
71-55-6	Trichloroethane[1,1,1	6.4	UG/KG	6.4	UG/KG	U	22
56-23-5	Carbon Tetrachloride	6.4	UG/KG	6.4	UG/KG	U	22
563-58-6	Dichloropropene[1,1-	6.4	UG/KG	6.4	UG/KG	U	22
71-43-2	Benzene	6.4	UG/KG	6.4	UG/KG	U	22
107-06-2	Dichloroethane[1,2-]	6.4	UG/KG	6.4	UG/KG	U	22
79-01-6	Trichloroethene	6.4	UG/KG	6.4	UG/KG	U	22
78-87-5	Dichloropropane[1,2-	6.4	UG/KG	6.4	UG/KG	U	22
74-95-3	Dibromomethane	6.4	UG/KG	6.4	UG/KG	U	22
75-27-4	Bromodichlorometha	6.4	UG/KG	6.4	UG/KG	U	22
10061-02-6	Dichloropropene[tran	6.4	UG/KG	6.4	UG/KG	U	22
108-10-1	Methyl-2-pentanone[4	26	UG/KG	26	UG/KG	U	22
108-88-3	Toluene	6.4	UG/KG	6.4	UG/KG	U	22
10061-01-5	Dichloropropene[cis-1	6.4	UG/KG	6.4	UG/KG	U	22
79-00-5	Trichloroethane[1,1,2	6.4	UG/KG	6.4	UG/KG	U	22
127-18-4	Tetrachloroethene	6.4	UG/KG	6.4	UG/KG	U	22
142-28-9	Dichloropropane[1,3-	6.4	UG/KG	6.4	UG/KG	U	22
124-48-1	Chlorodibromometha	6.4	UG/KG	6.4	UG/KG	U	22
591-78-6	Hexanone[2-]	26	UG/KG	26	UG/KG	U	22
106-93-4	Dibromoethane[1,2-]	6.4	UG/KG	6.4	UG/KG	U	22
108-90-7	Chlorobenzene	6.4	UG/KG	6.4	UG/KG	U	22
630-20-6	Tetrachloroethane[1,	6.4	UG/KG	6.4	UG/KG	U	22
100-41-4	Ethylbenzene	6.4	UG/KG	6.4	UG/KG	U	22
1330-20-7	Xylene (Total)	6.4	UG/KG	6.4	UG/KG	U	22
100-42-5	Styrene	6.4	UG/KG	6.4	UG/KG	U	22
75-25-2	Bromoform	6.4	UG/KG	6.4	UG/KG	U	22
98-82-8	Isopropylbenzene	6.4	UG/KG	6.4	UG/KG	U	22
108-86-1	Bromobenzene	6.4	UG/KG	6.4	UG/KG	U	22
96-18-4	Trichloropropane[1,2	6.4	UG/KG	6.4	UG/KG	U	22
79-34-5	Tetrachloroethane[1,	6.4	UG/KG	6.4	UG/KG	U	22
103-65-1	Propylbenzene[1-]	6.4	UG/KG	6.4	UG/KG	U	22
95-49-8	Chlorotoluene[2-]	6.4	UG/KG	6.4	UG/KG	U	22
106-43-4	Chlorotoluene[4-]	6.4	UG/KG	6.4	UG/KG	U	22
108-67-8	Trimethylbenzene[1,3	6.4	UG/KG	6.4	UG/KG	U	22
98-06-6	Butylbenzene[tert-]	6.4	UG/KG	6.4	UG/KG	U	22
75-71-8	Dichlorodifluorometha	13	UG/KG	13	UG/KG	U	22

12674-11-2	Aroclor-1016	39	UG/KG	39	UG/KG	U	16
11104-28-2	Aroclor-1221	79	UG/KG	79	UG/KG	U	16
11141-16-5	Aroclor-1232	39	UG/KG	39	UG/KG	U	16
53469-21-9	Aroclor-1242	39	UG/KG	39	UG/KG	U	16
12672-29-6	Aroclor-1248	39	UG/KG	39	UG/KG	U	16
11097-69-1	Aroclor-1254	39	UG/KG	39	UG/KG	U	16
11096-82-5	Aroclor-1260	39	UG/KG	39	UG/KG	U	16
86-30-6	Nitrosodiphenylamine	390	UG/KG	390	UG/KG	U	16
103-33-3	Azobenzene	790	UG/KG	790	UG/KG	U	16
101-55-3	Bromophenyl-phenyl	390	UG/KG	390	UG/KG	U	16
118-74-1	Hexachlorobenzene	390	UG/KG	390	UG/KG	U	16
87-86-5	Pentachlorophenol	1900	UG/KG	1900	UG/KG	U	16
85-01-8	Phenanthrene	390	UG/KG	390	UG/KG	U	16
120-12-7	Anthracene	390	UG/KG	390	UG/KG	U	16
84-74-2	Di-n-butylphthalate	390	UG/KG	390	UG/KG	U	16
206-44-0	Fluoranthene	390	UG/KG	390	UG/KG	U	16
129-00-0	Pyrene	390	UG/KG	390	UG/KG	U	16
85-68-7	Butylbenzylphthalate	390	UG/KG	390	UG/KG	U	16
91-94-1	Dichlorobenzidine[3,3	790	UG/KG	790	UG/KG	U	16
56-55-3	Benzo(a)anthracene	390	UG/KG	390	UG/KG	U	16
117-81-7	Bis(2-ethylhexyl)phth	390	UG/KG	390	UG/KG	U	16
218-01-9	Chrysene	390	UG/KG	390	UG/KG	U	16
117-84-0	Di-n-octylphthalate	390	UG/KG	390	UG/KG	U	16
205-99-2	Benzo(b)fluoranthene	390	UG/KG	390	UG/KG	U	16
207-08-9	Benzo(k)fluoranthene	390	UG/KG	390	UG/KG	U	16
50-32-8	Benzo(a)pyrene	390	UG/KG	390	UG/KG	U	16
193-39-5	Indeno(1,2,3-cd)pyre	390	UG/KG	390	UG/KG	U	16
53-70-3	Dibenz(a,h)anthracer	390	UG/KG	390	UG/KG	U	16
191-24-2	Benzo(g,h,i)perylene	390	UG/KG	390	UG/KG	U	16
100-51-6	Benzyl Alcohol	1500	UG/KG	1500	UG/KG	U	16
108-60-1	Oxybis(1-chloropropa	390	UG/KG	390	UG/KG	U	16
62-75-9	Nitrosodimethylamine	390	UG/KG	390	UG/KG	U	16
62-53-3	Aniline	790	UG/KG	790	UG/KG	U	16
108-95-2	Phenol	390	UG/KG	390	UG/KG	U	16
111-44-4	Bis(2-chloroethyl)eth	390	UG/KG	390	UG/KG	U	16
95-57-8	Chlorophenol[2-]	390	UG/KG	390	UG/KG	U	16
541-73-1	Dichlorobenzene[1,3-	390	UG/KG	390	UG/KG	U	16
106-46-7	Dichlorobenzene[1,4-	390	UG/KG	390	UG/KG	U	16
95-50-1	Dichlorobenzene[1,2-	390	UG/KG	390	UG/KG	U	16
95-48-7	Methylphenol[2-]	390	UG/KG	390	UG/KG	U	16
106-44-5	Methylphenol[4-]	390	UG/KG	390	UG/KG	U	16
621-64-7	Nitroso-di-n-propylam	390	UG/KG	390	UG/KG	U	16
67-72-1	Hexachloroethane	390	UG/KG	390	UG/KG	U	16
98-95-3	Nitrobenzene	390	UG/KG	390	UG/KG	U	16
78-59-1	Isophorone	390	UG/KG	390	UG/KG	U	16
88-75-5	Nitrophenol[2-]	390	UG/KG	390	UG/KG	U	16
105-67-9	Dimethylphenol[2,4-]	390	UG/KG	390	UG/KG	U	16
65-85-0	Benzoic Acid	3900	UG/KG	3900	UG/KG	U	16
111-91-1	Bis(2-chloroethoxy)m	390	UG/KG	390	UG/KG	U	16

120-83-2	Dichlorophenol[2,4-]	390	UG/KG	390	UG/KG	U	16
120-82-1	Trichlorobenzene[1,2	390	UG/KG	390	UG/KG	U	16
91-20-3	Naphthalene	390	UG/KG	390	UG/KG	U	16
106-47-8	Chloroaniline[4-]	1500	UG/KG	1500	UG/KG	U	16
87-68-3	Hexachlorobutadiene	390	UG/KG	390	UG/KG	U	16
59-50-7	Chloro-3-methylphen	790	UG/KG	790	UG/KG	U	16
91-57-6	Methylnaphthalene[2	390	UG/KG	390	UG/KG	U	16
77-47-4	Hexachlorocyclopent	390	UG/KG	390	UG/KG	U	16
88-06-2	Trichlorophenol[2,4,6	390	UG/KG	390	UG/KG	U	16
95-95-4	Trichlorophenol[2,4,5	1900	UG/KG	1900	UG/KG	U	16
91-58-7	Chloronaphthalene[2	390	UG/KG	390	UG/KG	U	16
88-74-4	Nitroaniline[2-]	1900	UG/KG	1900	UG/KG	U	16
131-11-3	Dimethyl Phthalate	390	UG/KG	390	UG/KG	U	16
208-96-8	Acenaphthylene	390	UG/KG	390	UG/KG	U	16
99-09-2	Nitroaniline[3-]	1900	UG/KG	1900	UG/KG	U	16
83-32-9	Acenaphthene	390	UG/KG	390	UG/KG	U	16
51-28-5	Dinitrophenol[2,4-]	1900	UG/KG	1900	UG/KG	U	16
100-02-7	Nitrophenol[4-]	1900	UG/KG	1900	UG/KG	U	16
132-64-9	Dibenzofuran	390	UG/KG	390	UG/KG	U	16
121-14-2	Dinitrotoluene[2,4-]	390	UG/KG	390	UG/KG	U	16
606-20-2	Dinitrotoluene[2,6-]	390	UG/KG	390	UG/KG	U	16
84-66-2	Diethylphthalate	390	UG/KG	390	UG/KG	U	16
7005-72-3	Chlorophenyl-phenyl|	390	UG/KG	390	UG/KG	U	16
86-73-7	Fluorene	390	UG/KG	390	UG/KG	U	16
100-01-6	Nitroaniline[4-]	790	UG/KG	790	UG/KG	U	16
534-52-1	Dinitro-2-methylphen	1900	UG/KG	1900	UG/KG	U	16
100-41-4	Ethylbenzene	6	UG/KG	6	UG/KG	U	16
1330-20-7	Xylene (Total)	6	UG/KG	6	UG/KG	U	16
100-42-5	Styrene	6	UG/KG	6	UG/KG	U	16
75-25-2	Bromoform	6	UG/KG	6	UG/KG	U	16
98-82-8	Isopropylbenzene	6	UG/KG	6	UG/KG	U	16
108-86-1	Bromobenzene	6	UG/KG	6	UG/KG	U	16
96-18-4	Trichloropropane[1,2	6	UG/KG	6	UG/KG	U	16
79-34-5	Tetrachloroethane[1,	6	UG/KG	6	UG/KG	U	16
103-65-1	Propylbenzene[1-]	6	UG/KG	6	UG/KG	U	16
95-49-8	Chlorotoluene[2-]	6	UG/KG	6	UG/KG	U	16
106-43-4	Chlorotoluene[4-]	6	UG/KG	6	UG/KG	U	16
108-67-8	Trimethylbenzene[1,3	6	UG/KG	6	UG/KG	U	16
98-06-6	Butylbenzene[tert-]	6	UG/KG	6	UG/KG	U	16
95-63-6	Trimethylbenzene[1,2	6	UG/KG	6	UG/KG	U	16
135-98-8	Butylbenzene[sec-]	6	UG/KG	6	UG/KG	U	16
541-73-1	Dichlorobenzene[1,3-	6	UG/KG	6	UG/KG	U	16
106-46-7	Dichlorobenzene[1,4-	6	UG/KG	6	UG/KG	U	16
99-87-6	Isopropyltoluene[4-]	6	UG/KG	6	UG/KG	U	16
95-50-1	Dichlorobenzene[1,2-	6	UG/KG	6	UG/KG	U	16
104-51-8	Butylbenzene[n-]	6	UG/KG	6	UG/KG	U	16
96-12-8	Dibromo-3-chloropro|	12	UG/KG	12	UG/KG	U	16
76-13-1	Trichloro-1,2,2-trifluo	6	UG/KG	6	UG/KG	U	16
75-71-8	Dichlorodifluorometha	12	UG/KG	12	UG/KG	U	16

74-87-3	Chloromethane	12	UG/KG	12	UG/KG	U	16
75-01-4	Vinyl Chloride	12	UG/KG	12	UG/KG	U	16
74-83-9	Bromomethane	12	UG/KG	12	UG/KG	U	16
75-00-3	Chloroethane	12	UG/KG	12	UG/KG	U	16
75-69-4	Trichlorofluorometha	6	UG/KG	6	UG/KG	U	16
75-35-4	Dichloroethene[1,1-]	6	UG/KG	6	UG/KG	U	16
74-88-4	Iodomethane	6	UG/KG	6	UG/KG	U	16
75-15-0	Carbon Disulfide	6	UG/KG	6	UG/KG	U	16
67-64-1	Acetone	24	UG/KG	24	UG/KG	U	16
75-09-2	Methylene Chloride	6	UG/KG	6	UG/KG	U	16
156-60-5	Dichloroethene[trans	12	UG/KG	12	UG/KG	U	16
75-34-3	Dichloroethane[1,1-]	6	UG/KG	6	UG/KG	U	16
594-20-7	Dichloropropane[2,2-	6	UG/KG	6	UG/KG	U	16
156-59-2	Dichloroethene[cis-1,	12	UG/KG	12	UG/KG	U	16
78-93-3	Butanone[2-]	24	UG/KG	24	UG/KG	U	16
74-97-5	Bromochloromethane	6	UG/KG	6	UG/KG	U	16
67-66-3	Chloroform	6	UG/KG	6	UG/KG	U	16
71-55-6	Trichloroethane[1,1,1	6	UG/KG	6	UG/KG	U	16
56-23-5	Carbon Tetrachloride	6	UG/KG	6	UG/KG	U	16
563-58-6	Dichloropropene[1,1-	6	UG/KG	6	UG/KG	U	16
71-43-2	Benzene	6	UG/KG	6	UG/KG	U	16
107-06-2	Dichloroethane[1,2-]	6	UG/KG	6	UG/KG	U	16
79-01-6	Trichloroethene	6	UG/KG	6	UG/KG	U	16
78-87-5	Dichloropropane[1,2-	6	UG/KG	6	UG/KG	U	16
74-95-3	Dibromomethane	6	UG/KG	6	UG/KG	U	16
75-27-4	Bromodichlorometha	6	UG/KG	6	UG/KG	U	16
10061-02-6	Dichloropropene[tran	6	UG/KG	6	UG/KG	U	16
108-10-1	Methyl-2-pentanone[	24	UG/KG	24	UG/KG	U	16
108-88-3	Toluene	6	UG/KG	6	UG/KG	U	16
10061-01-5	Dichloropropene[cis-	6	UG/KG	6	UG/KG	U	16
79-00-5	Trichloroethane[1,1,2	6	UG/KG	6	UG/KG	U	16
127-18-4	Tetrachloroethene	6	UG/KG	6	UG/KG	U	16
142-28-9	Dichloropropane[1,3-	6	UG/KG	6	UG/KG	U	16
124-48-1	Chlorodibromometha	6	UG/KG	6	UG/KG	U	16
591-78-6	Hexanone[2-]	24	UG/KG	24	UG/KG	U	16
106-93-4	Dibromoethane[1,2-]	6	UG/KG	6	UG/KG	U	16
108-90-7	Chlorobenzene	6	UG/KG	6	UG/KG	U	16
630-20-6	Tetrachloroethane[1,	6	UG/KG	6	UG/KG	U	16
87-68-3	Hexachlorobutadiene	420	UG/KG	420	UG/KG	U	21
59-50-7	Chloro-3-methylphen	840	UG/KG	840	UG/KG	U	21
91-57-6	Methylnaphthalene[2	420	UG/KG	420	UG/KG	U	21
77-47-4	Hexachlorocyclopent	420	UG/KG	420	UG/KG	U	21
88-06-2	Trichlorophenol[2,4,6	420	UG/KG	420	UG/KG	U	21
95-95-4	Trichlorophenol[2,4,5	2000	UG/KG	2000	UG/KG	U	21
91-58-7	Chloronaphthalene[2	420	UG/KG	420	UG/KG	U	21
88-74-4	Nitroaniline[2-]	2000	UG/KG	2000	UG/KG	U	21
131-11-3	Dimethyl Phthalate	420	UG/KG	420	UG/KG	U	21
208-96-8	Acenaphthylene	420	UG/KG	420	UG/KG	U	21
99-09-2	Nitroaniline[3-]	2000	UG/KG	2000	UG/KG	U	21

83-32-9	Acenaphthene	420	UG/KG	420	UG/KG	U	21
51-28-5	Dinitrophenol[2,4-]	2000	UG/KG	2000	UG/KG	U	21
100-02-7	Nitrophenol[4-]	2000	UG/KG	2000	UG/KG	U	21
132-64-9	Dibenzofuran	420	UG/KG	420	UG/KG	U	21
121-14-2	Dinitrotoluene[2,4-]	420	UG/KG	420	UG/KG	U	21
606-20-2	Dinitrotoluene[2,6-]	420	UG/KG	420	UG/KG	U	21
84-66-2	Diethylphthalate	420	UG/KG	420	UG/KG	U	21
7005-72-3	Chlorophenyl-phenyl|	420	UG/KG	420	UG/KG	U	21
86-73-7	Fluorene	420	UG/KG	420	UG/KG	U	21
100-01-6	Nitroaniline[4-]	840	UG/KG	840	UG/KG	U	21
534-52-1	Dinitro-2-methylphen	2000	UG/KG	2000	UG/KG	U	21
86-30-6	Nitrosodiphenylamine	420	UG/KG	420	UG/KG	U	21
103-33-3	Azobenzene	840	UG/KG	840	UG/KG	U	21
101-55-3	Bromophenyl-phenyl	420	UG/KG	420	UG/KG	U	21
118-74-1	Hexachlorobenzene	420	UG/KG	420	UG/KG	U	21
87-86-5	Pentachlorophenol	2000	UG/KG	2000	UG/KG	U	21
85-01-8	Phenanthrene	420	UG/KG	420	UG/KG	U	21
120-12-7	Anthracene	420	UG/KG	420	UG/KG	U	21
84-74-2	Di-n-butylphthalate	420	UG/KG	420	UG/KG	U	21
206-44-0	Fluoranthene	420	UG/KG	420	UG/KG	U	21
129-00-0	Pyrene	420	UG/KG	420	UG/KG	U	21
85-68-7	Butylbenzylphthalate	420	UG/KG	420	UG/KG	U	21
91-94-1	Dichlorobenzidine[3,3	840	UG/KG	840	UG/KG	U	21
56-55-3	Benzo(a)anthracene	420	UG/KG	420	UG/KG	U	21
117-81-7	Bis(2-ethylhexyl)phth	420	UG/KG	420	UG/KG	U	21
218-01-9	Chrysene	420	UG/KG	420	UG/KG	U	21
117-84-0	Di-n-octylphthalate	420	UG/KG	420	UG/KG	U	21
205-99-2	Benzo(b)fluoranthene	420	UG/KG	420	UG/KG	U	21
207-08-9	Benzo(k)fluoranthene	420	UG/KG	420	UG/KG	U	21
50-32-8	Benzo(a)pyrene	420	UG/KG	420	UG/KG	U	21
193-39-5	Indeno(1,2,3-cd)pyre	420	UG/KG	420	UG/KG	U	21
53-70-3	Dibenz(a,h)anthracer	420	UG/KG	420	UG/KG	U	21
191-24-2	Benzo(g,h,i)perylene	420	UG/KG	420	UG/KG	U	21
100-51-6	Benzyl Alcohol	1600	UG/KG	1600	UG/KG	U	21
108-60-1	Oxybis(1-chloropropa	420	UG/KG	420	UG/KG	U	21
62-75-9	Nitrosodimethylamine	420	UG/KG	420	UG/KG	U	21
62-53-3	Aniline	840	UG/KG	840	UG/KG	U	21
108-95-2	Phenol	420	UG/KG	420	UG/KG	U	21
111-44-4	Bis(2-chloroethyl)eth	420	UG/KG	420	UG/KG	U	21
95-57-8	Chlorophenol[2-]	420	UG/KG	420	UG/KG	U	21
541-73-1	Dichlorobenzene[1,3-	420	UG/KG	420	UG/KG	U	21
106-46-7	Dichlorobenzene[1,4-	420	UG/KG	420	UG/KG	U	21
95-50-1	Dichlorobenzene[1,2-	420	UG/KG	420	UG/KG	U	21
95-48-7	Methylphenol[2-]	420	UG/KG	420	UG/KG	U	21
106-44-5	Methylphenol[4-]	420	UG/KG	420	UG/KG	U	21
621-64-7	Nitroso-di-n-propylam	420	UG/KG	420	UG/KG	U	21
67-72-1	Hexachloroethane	420	UG/KG	420	UG/KG	U	21
98-95-3	Nitrobenzene	420	UG/KG	420	UG/KG	U	21
78-59-1	Isophorone	420	UG/KG	420	UG/KG	U	21

88-75-5	Nitrophenol[2-]	420	UG/KG	420	UG/KG	U	21
105-67-9	Dimethylphenol[2,4-]	420	UG/KG	420	UG/KG	U	21
65-85-0	Benzoic Acid	4200	UG/KG	4200	UG/KG	U	21
111-91-1	Bis(2-chloroethoxy)m	420	UG/KG	420	UG/KG	U	21
120-83-2	Dichlorophenol[2,4-]	420	UG/KG	420	UG/KG	U	21
120-82-1	Trichlorobenzene[1,2	420	UG/KG	420	UG/KG	U	21
91-20-3	Naphthalene	420	UG/KG	420	UG/KG	U	21
106-47-8	Chloroaniline[4-]	1600	UG/KG	1600	UG/KG	U	21
75-27-4	Bromodichlorometha	6.3	UG/KG	6.3	UG/KG	U	21
10061-02-6	Dichloropropene[tran	6.3	UG/KG	6.3	UG/KG	U	21
108-10-1	Methyl-2-pentanone[	25	UG/KG	25	UG/KG	U	21
108-88-3	Toluene	6.3	UG/KG	6.3	UG/KG	U	21
10061-01-5	Dichloropropene[cis-	6.3	UG/KG	6.3	UG/KG	U	21
79-00-5	Trichloroethane[1,1,2	6.3	UG/KG	6.3	UG/KG	U	21
127-18-4	Tetrachloroethene	6.3	UG/KG	6.3	UG/KG	U	21
142-28-9	Dichloropropane[1,3-	6.3	UG/KG	6.3	UG/KG	U	21
124-48-1	Chlorodibromometha	6.3	UG/KG	6.3	UG/KG	U	21
591-78-6	Hexanone[2-]	25	UG/KG	25	UG/KG	U	21
106-93-4	Dibromoethane[1,2-]	6.3	UG/KG	6.3	UG/KG	U	21
108-90-7	Chlorobenzene	6.3	UG/KG	6.3	UG/KG	U	21
630-20-6	Tetrachloroethane[1,	6.3	UG/KG	6.3	UG/KG	U	21
100-41-4	Ethylbenzene	6.3	UG/KG	6.3	UG/KG	U	21
1330-20-7	Xylene (Total)	6.3	UG/KG	6.3	UG/KG	U	21
100-42-5	Styrene	6.3	UG/KG	6.3	UG/KG	U	21
75-25-2	Bromoform	6.3	UG/KG	6.3	UG/KG	U	21
98-82-8	Isopropylbenzene	6.3	UG/KG	6.3	UG/KG	U	21
108-86-1	Bromobenzene	6.3	UG/KG	6.3	UG/KG	U	21
96-18-4	Trichloropropane[1,2	6.3	UG/KG	6.3	UG/KG	U	21
79-34-5	Tetrachloroethane[1,	6.3	UG/KG	6.3	UG/KG	U	21
103-65-1	Propylbenzene[1-]	6.3	UG/KG	6.3	UG/KG	U	21
95-49-8	Chlorotoluene[2-]	6.3	UG/KG	6.3	UG/KG	U	21
106-43-4	Chlorotoluene[4-]	6.3	UG/KG	6.3	UG/KG	U	21
108-67-8	Trimethylbenzene[1,3	6.3	UG/KG	6.3	UG/KG	U	21
98-06-6	Butylbenzene[tert-]	6.3	UG/KG	6.3	UG/KG	U	21
95-63-6	Trimethylbenzene[1,2	6.3	UG/KG	6.3	UG/KG	U	21
135-98-8	Butylbenzene[sec-]	6.3	UG/KG	6.3	UG/KG	U	21
541-73-1	Dichlorobenzene[1,3-	6.3	UG/KG	6.3	UG/KG	U	21
106-46-7	Dichlorobenzene[1,4-	6.3	UG/KG	6.3	UG/KG	U	21
99-87-6	Isopropyltoluene[4-]	6.3	UG/KG	6.3	UG/KG	U	21
95-50-1	Dichlorobenzene[1,2-	6.3	UG/KG	6.3	UG/KG	U	21
104-51-8	Butylbenzene[n-]	6.3	UG/KG	6.3	UG/KG	U	21
96-12-8	Dibromo-3-chloropro	13	UG/KG	13	UG/KG	U	21
76-13-1	Trichloro-1,2,2-trifluo	6.3	UG/KG	6.3	UG/KG	U	21
75-71-8	Dichlorodifluorometha	13	UG/KG	13	UG/KG	U	21
74-87-3	Chloromethane	13	UG/KG	13	UG/KG	U	21
75-01-4	Vinyl Chloride	13	UG/KG	13	UG/KG	U	21
74-83-9	Bromomethane	13	UG/KG	13	UG/KG	U	21
75-00-3	Chloroethane	13	UG/KG	13	UG/KG	U	21
75-69-4	Trichlorofluorometha	6.3	UG/KG	6.3	UG/KG	U	21

75-35-4	Dichloroethene[1,1-]	6.3	UG/KG	6.3	UG/KG	U	21
74-88-4	Iodomethane	6.3	UG/KG	6.3	UG/KG	U	21
75-15-0	Carbon Disulfide	6.3	UG/KG	6.3	UG/KG	U	21
67-64-1	Acetone	25	UG/KG	25	UG/KG	U	21
75-09-2	Methylene Chloride	6.3	UG/KG	6.3	UG/KG	U	21
156-60-5	Dichloroethene[trans-	13	UG/KG	13	UG/KG	U	21
75-34-3	Dichloroethane[1,1-]	6.3	UG/KG	6.3	UG/KG	U	21
594-20-7	Dichloropropane[2,2-	6.3	UG/KG	6.3	UG/KG	U	21
156-59-2	Dichloroethene[cis-1,	13	UG/KG	13	UG/KG	U	21
78-93-3	Butanone[2-]	25	UG/KG	25	UG/KG	U	21
74-97-5	Bromochloromethane	6.3	UG/KG	6.3	UG/KG	U	21
67-66-3	Chloroform	6.3	UG/KG	6.3	UG/KG	U	21
71-55-6	Trichloroethane[1,1,1	6.3	UG/KG	6.3	UG/KG	U	21
56-23-5	Carbon Tetrachloride	6.3	UG/KG	6.3	UG/KG	U	21
563-58-6	Dichloropropene[1,1-	6.3	UG/KG	6.3	UG/KG	U	21
71-43-2	Benzene	6.3	UG/KG	6.3	UG/KG	U	21
107-06-2	Dichloroethane[1,2-]	6.3	UG/KG	6.3	UG/KG	U	21
79-01-6	Trichloroethene	6.3	UG/KG	6.3	UG/KG	U	21
78-87-5	Dichloropropane[1,2-	6.3	UG/KG	6.3	UG/KG	U	21
74-95-3	Dibromomethane	6.3	UG/KG	6.3	UG/KG	U	21
84-74-2	Di-n-butylphthalate	390	UG/KG	390	UG/KG	U	16
206-44-0	Fluoranthene	390	UG/KG	390	UG/KG	U	16
129-00-0	Pyrene	390	UG/KG	390	UG/KG	U	16
85-68-7	Butylbenzylphthalate	390	UG/KG	390	UG/KG	U	16
91-94-1	Dichlorobenzidine[3,3	790	UG/KG	790	UG/KG	U	16
56-55-3	Benzo(a)anthracene	390	UG/KG	390	UG/KG	U	16
117-81-7	Bis(2-ethylhexyl)phth	390	UG/KG	390	UG/KG	U	16
218-01-9	Chrysene	390	UG/KG	390	UG/KG	U	16
117-84-0	Di-n-octylphthalate	390	UG/KG	390	UG/KG	U	16
205-99-2	Benzo(b)fluoranthene	390	UG/KG	390	UG/KG	U	16
207-08-9	Benzo(k)fluoranthene	390	UG/KG	390	UG/KG	U	16
50-32-8	Benzo(a)pyrene	390	UG/KG	390	UG/KG	U	16
193-39-5	Indeno(1,2,3-cd)pyre	390	UG/KG	390	UG/KG	U	16
53-70-3	Dibenz(a,h)anthracer	390	UG/KG	390	UG/KG	U	16
191-24-2	Benzo(g,h,i)perylene	390	UG/KG	390	UG/KG	U	16
100-51-6	Benzyl Alcohol	1500	UG/KG	1500	UG/KG	U	16
108-60-1	Oxybis(1-chloropropa	390	UG/KG	390	UG/KG	U	16
62-75-9	Nitrosodimethylamine	390	UG/KG	390	UG/KG	U	16
62-53-3	Aniline	790	UG/KG	790	UG/KG	U	16
108-95-2	Phenol	390	UG/KG	390	UG/KG	U	16
111-44-4	Bis(2-chloroethyl)eth	390	UG/KG	390	UG/KG	U	16
95-57-8	Chlorophenol[2-]	390	UG/KG	390	UG/KG	U	16
541-73-1	Dichlorobenzene[1,3-	390	UG/KG	390	UG/KG	U	16
106-46-7	Dichlorobenzene[1,4-	390	UG/KG	390	UG/KG	U	16
95-50-1	Dichlorobenzene[1,2-	390	UG/KG	390	UG/KG	U	16
95-48-7	Methylphenol[2-]	390	UG/KG	390	UG/KG	U	16
106-44-5	Methylphenol[4-]	390	UG/KG	390	UG/KG	U	16
621-64-7	Nitroso-di-n-propylam	390	UG/KG	390	UG/KG	U	16
67-72-1	Hexachloroethane	390	UG/KG	390	UG/KG	U	16

98-95-3	Nitrobenzene	390	UG/KG	390	UG/KG	U	16
78-59-1	Isophorone	390	UG/KG	390	UG/KG	U	16
88-75-5	Nitrophenol[2-]	390	UG/KG	390	UG/KG	U	16
105-67-9	Dimethylphenol[2,4-]	390	UG/KG	390	UG/KG	U	16
65-85-0	Benzoic Acid	3900	UG/KG	3900	UG/KG	U	16
111-91-1	Bis(2-chloroethoxy)m	390	UG/KG	390	UG/KG	U	16
120-83-2	Dichlorophenol[2,4-]	390	UG/KG	390	UG/KG	U	16
120-82-1	Trichlorobenzene[1,2	390	UG/KG	390	UG/KG	U	16
91-20-3	Naphthalene	390	UG/KG	390	UG/KG	U	16
106-47-8	Chloroaniline[4-]	1500	UG/KG	1500	UG/KG	U	16
87-68-3	Hexachlorobutadiene	390	UG/KG	390	UG/KG	U	16
59-50-7	Chloro-3-methylphen	790	UG/KG	790	UG/KG	U	16
91-57-6	Methylnaphthalene[2	390	UG/KG	390	UG/KG	U	16
77-47-4	Hexachlorocyclopent	390	UG/KG	390	UG/KG	U	16
88-06-2	Trichlorophenol[2,4,6	390	UG/KG	390	UG/KG	U	16
95-95-4	Trichlorophenol[2,4,5	1900	UG/KG	1900	UG/KG	U	16
91-58-7	Chloronaphthalene[2	390	UG/KG	390	UG/KG	U	16
88-74-4	Nitroaniline[2-]	1900	UG/KG	1900	UG/KG	U	16
131-11-3	Dimethyl Phthalate	390	UG/KG	390	UG/KG	U	16
208-96-8	Acenaphthylene	390	UG/KG	390	UG/KG	U	16
99-09-2	Nitroaniline[3-]	1900	UG/KG	1900	UG/KG	U	16
83-32-9	Acenaphthene	390	UG/KG	390	UG/KG	U	16
51-28-5	Dinitrophenol[2,4-]	1900	UG/KG	1900	UG/KG	U	16
100-02-7	Nitrophenol[4-]	1900	UG/KG	1900	UG/KG	U	16
132-64-9	Dibenzofuran	390	UG/KG	390	UG/KG	U	16
121-14-2	Dinitrotoluene[2,4-]	390	UG/KG	390	UG/KG	U	16
606-20-2	Dinitrotoluene[2,6-]	390	UG/KG	390	UG/KG	U	16
84-66-2	Diethylphthalate	390	UG/KG	390	UG/KG	U	16
7005-72-3	Chlorophenyl-phenyl|	390	UG/KG	390	UG/KG	U	16
86-73-7	Fluorene	390	UG/KG	390	UG/KG	U	16
100-01-6	Nitroaniline[4-]	790	UG/KG	790	UG/KG	U	16
534-52-1	Dinitro-2-methylphen	1900	UG/KG	1900	UG/KG	U	16
86-30-6	Nitrosodiphenylamine	390	UG/KG	390	UG/KG	U	16
103-33-3	Azobenzene	790	UG/KG	790	UG/KG	U	16
101-55-3	Bromophenyl-phenyl	390	UG/KG	390	UG/KG	U	16
118-74-1	Hexachlorobenzene	390	UG/KG	390	UG/KG	U	16
87-86-5	Pentachlorophenol	1900	UG/KG	1900	UG/KG	U	16
85-01-8	Phenanthrene	390	UG/KG	390	UG/KG	U	16
120-12-7	Anthracene	390	UG/KG	390	UG/KG	U	16
594-20-7	Dichloropropane[2,2-	6	UG/KG	6	UG/KG	U	16
156-59-2	Dichloroethene[cis-1,	12	UG/KG	12	UG/KG	U	16
78-93-3	Butanone[2-]	24	UG/KG	24	UG/KG	U	16
74-97-5	Bromochloromethane	6	UG/KG	6	UG/KG	U	16
67-66-3	Chloroform	6	UG/KG	6	UG/KG	U	16
71-55-6	Trichloroethane[1,1,1	6	UG/KG	6	UG/KG	U	16
56-23-5	Carbon Tetrachloride	6	UG/KG	6	UG/KG	U	16
563-58-6	Dichloropropene[1,1-	6	UG/KG	6	UG/KG	U	16
71-43-2	Benzene	6	UG/KG	6	UG/KG	U	16
107-06-2	Dichloroethane[1,2-]	6	UG/KG	6	UG/KG	U	16

79-01-6	Trichloroethene	6	UG/KG	6	UG/KG	U	16
78-87-5	Dichloropropane[1,2-	6	UG/KG	6	UG/KG	U	16
74-95-3	Dibromomethane	6	UG/KG	6	UG/KG	U	16
75-27-4	Bromodichlorometha	6	UG/KG	6	UG/KG	U	16
10061-02-6	Dichloropropene[tran	6	UG/KG	6	UG/KG	U	16
108-10-1	Methyl-2-pentanone[	24	UG/KG	24	UG/KG	U	16
108-88-3	Toluene	6	UG/KG	6	UG/KG	U	16
10061-01-5	Dichloropropene[cis-	6	UG/KG	6	UG/KG	U	16
79-00-5	Trichloroethane[1,1,2	6	UG/KG	6	UG/KG	U	16
127-18-4	Tetrachloroethene	6	UG/KG	6	UG/KG	U	16
142-28-9	Dichloropropane[1,3-	6	UG/KG	6	UG/KG	U	16
124-48-1	Chlorodibromometha	6	UG/KG	6	UG/KG	U	16
591-78-6	Hexanone[2-]	24	UG/KG	24	UG/KG	U	16
106-93-4	Dibromoethane[1,2-]	6	UG/KG	6	UG/KG	U	16
108-90-7	Chlorobenzene	6	UG/KG	6	UG/KG	U	16
630-20-6	Tetrachloroethane[1,	6	UG/KG	6	UG/KG	U	16
100-41-4	Ethylbenzene	6	UG/KG	6	UG/KG	U	16
1330-20-7	Xylene (Total)	6	UG/KG	6	UG/KG	U	16
100-42-5	Styrene	6	UG/KG	6	UG/KG	U	16
75-25-2	Bromoform	6	UG/KG	6	UG/KG	U	16
98-82-8	Isopropylbenzene	6	UG/KG	6	UG/KG	U	16
108-86-1	Bromobenzene	6	UG/KG	6	UG/KG	U	16
96-18-4	Trichloropropane[1,2	6	UG/KG	6	UG/KG	U	16
79-34-5	Tetrachloroethane[1,	6	UG/KG	6	UG/KG	U	16
103-65-1	Propylbenzene[1-]	6	UG/KG	6	UG/KG	U	16
95-49-8	Chlorotoluene[2-]	6	UG/KG	6	UG/KG	U	16
106-43-4	Chlorotoluene[4-]	6	UG/KG	6	UG/KG	U	16
108-67-8	Trimethylbenzene[1,3	6	UG/KG	6	UG/KG	U	16
98-06-6	Butylbenzene[tert-]	6	UG/KG	6	UG/KG	U	16
95-63-6	Trimethylbenzene[1,2	6	UG/KG	6	UG/KG	U	16
135-98-8	Butylbenzene[sec-]	6	UG/KG	6	UG/KG	U	16
541-73-1	Dichlorobenzene[1,3-	6	UG/KG	6	UG/KG	U	16
106-46-7	Dichlorobenzene[1,4-	6	UG/KG	6	UG/KG	U	16
99-87-6	Isopropyltoluene[4-]	6	UG/KG	6	UG/KG	U	16
95-50-1	Dichlorobenzene[1,2-	6	UG/KG	6	UG/KG	U	16
104-51-8	Butylbenzene[n-]	6	UG/KG	6	UG/KG	U	16
96-12-8	Dibromo-3-chloropro	12	UG/KG	12	UG/KG	U	16
76-13-1	Trichloro-1,2,2-trifluo	6	UG/KG	6	UG/KG	U	16
75-71-8	Dichlorodifluorometha	12	UG/KG	12	UG/KG	U	16
74-87-3	Chloromethane	12	UG/KG	12	UG/KG	U	16
75-01-4	Vinyl Chloride	12	UG/KG	12	UG/KG	U	16
74-83-9	Bromomethane	12	UG/KG	12	UG/KG	U	16
75-00-3	Chloroethane	12	UG/KG	12	UG/KG	U	16
75-69-4	Trichlorofluorometha	6	UG/KG	6	UG/KG	U	16
75-35-4	Dichloroethene[1,1-]	6	UG/KG	6	UG/KG	U	16
74-88-4	Iodomethane	6	UG/KG	6	UG/KG	U	16
75-15-0	Carbon Disulfide	6	UG/KG	6	UG/KG	U	16
67-64-1	Acetone	24	UG/KG	24	UG/KG	U	16
75-09-2	Methylene Chloride	6	UG/KG	6	UG/KG	U	16

156-60-5	Dichloroethene[trans-	12	UG/KG	12	UG/KG	U	16
75-34-3	Dichloroethane[1,1-]	6	UG/KG	6	UG/KG	U	16
62-75-9	Nitrosodimethylamine	410	UG/KG	410	UG/KG	U	19
62-53-3	Aniline	810	UG/KG	810	UG/KG	U	19
108-95-2	Phenol	410	UG/KG	410	UG/KG	U	19
111-44-4	Bis(2-chloroethyl)eth	410	UG/KG	410	UG/KG	U	19
95-57-8	Chlorophenol[2-]	410	UG/KG	410	UG/KG	U	19
541-73-1	Dichlorobenzene[1,3-	410	UG/KG	410	UG/KG	U	19
106-46-7	Dichlorobenzene[1,4-	410	UG/KG	410	UG/KG	U	19
95-50-1	Dichlorobenzene[1,2-	410	UG/KG	410	UG/KG	U	19
95-48-7	Methylphenol[2-]	410	UG/KG	410	UG/KG	U	19
106-44-5	Methylphenol[4-]	410	UG/KG	410	UG/KG	U	19
621-64-7	Nitroso-di-n-propylam	410	UG/KG	410	UG/KG	U	19
67-72-1	Hexachloroethane	410	UG/KG	410	UG/KG	U	19
98-95-3	Nitrobenzene	410	UG/KG	410	UG/KG	U	19
78-59-1	Isophorone	410	UG/KG	410	UG/KG	U	19
88-75-5	Nitrophenol[2-]	410	UG/KG	410	UG/KG	U	19
105-67-9	Dimethylphenol[2,4-]	410	UG/KG	410	UG/KG	U	19
65-85-0	Benzoic Acid	4100	UG/KG	4100	UG/KG	U	19
111-91-1	Bis(2-chloroethoxy)m	410	UG/KG	410	UG/KG	U	19
120-83-2	Dichlorophenol[2,4-]	410	UG/KG	410	UG/KG	U	19
120-82-1	Trichlorobenzene[1,2	410	UG/KG	410	UG/KG	U	19
91-20-3	Naphthalene	410	UG/KG	410	UG/KG	U	19
106-47-8	Chloroaniline[4-]	1600	UG/KG	1600	UG/KG	U	19
87-68-3	Hexachlorobutadiene	410	UG/KG	410	UG/KG	U	19
59-50-7	Chloro-3-methylphen	810	UG/KG	810	UG/KG	U	19
91-57-6	Methylnaphthalene[2	410	UG/KG	410	UG/KG	U	19
77-47-4	Hexachlorocyclopent	410	UG/KG	410	UG/KG	U	19
88-06-2	Trichlorophenol[2,4,6	410	UG/KG	410	UG/KG	U	19
95-95-4	Trichlorophenol[2,4,5	2000	UG/KG	2000	UG/KG	U	19
91-58-7	Chloronaphthalene[2	410	UG/KG	410	UG/KG	U	19
88-74-4	Nitroaniline[2-]	2000	UG/KG	2000	UG/KG	U	19
131-11-3	Dimethyl Phthalate	410	UG/KG	410	UG/KG	U	19
208-96-8	Acenaphthylene	410	UG/KG	410	UG/KG	U	19
99-09-2	Nitroaniline[3-]	2000	UG/KG	2000	UG/KG	U	19
83-32-9	Acenaphthene	410	UG/KG	410	UG/KG	U	19
51-28-5	Dinitrophenol[2,4-]	2000	UG/KG	2000	UG/KG	U	19
100-02-7	Nitrophenol[4-]	2000	UG/KG	2000	UG/KG	U	19
132-64-9	Dibenzofuran	410	UG/KG	410	UG/KG	U	19
121-14-2	Dinitrotoluene[2,4-]	410	UG/KG	410	UG/KG	U	19
606-20-2	Dinitrotoluene[2,6-]	410	UG/KG	410	UG/KG	U	19
84-66-2	Diethylphthalate	410	UG/KG	410	UG/KG	U	19
7005-72-3	Chlorophenyl-phenyl|	410	UG/KG	410	UG/KG	U	19
86-73-7	Fluorene	410	UG/KG	410	UG/KG	U	19
100-01-6	Nitroaniline[4-]	810	UG/KG	810	UG/KG	U	19
534-52-1	Dinitro-2-methylphen	2000	UG/KG	2000	UG/KG	U	19
86-30-6	Nitrosodiphenylamine	410	UG/KG	410	UG/KG	U	19
103-33-3	Azobenzene	810	UG/KG	810	UG/KG	U	19
101-55-3	Bromophenyl-phenyl	410	UG/KG	410	UG/KG	U	19

118-74-1	Hexachlorobenzene	410	UG/KG	410	UG/KG	U	19
87-86-5	Pentachlorophenol	2000	UG/KG	2000	UG/KG	U	19
85-01-8	Phenanthrene	410	UG/KG	410	UG/KG	U	19
120-12-7	Anthracene	410	UG/KG	410	UG/KG	U	19
84-74-2	Di-n-butylphthalate	410	UG/KG	410	UG/KG	U	19
206-44-0	Fluoranthene	410	UG/KG	410	UG/KG	U	19
129-00-0	Pyrene	410	UG/KG	410	UG/KG	U	19
85-68-7	Butylbenzylphthalate	410	UG/KG	410	UG/KG	U	19
91-94-1	Dichlorobenzidine[3,3	810	UG/KG	810	UG/KG	U	19
56-55-3	Benzo(a)anthracene	410	UG/KG	410	UG/KG	U	19
117-81-7	Bis(2-ethylhexyl)phth	410	UG/KG	410	UG/KG	U	19
218-01-9	Chrysene	410	UG/KG	410	UG/KG	U	19
117-84-0	Di-n-octylphthalate	410	UG/KG	410	UG/KG	U	19
205-99-2	Benzo(b)fluoranthene	410	UG/KG	410	UG/KG	U	19
207-08-9	Benzo(k)fluoranthene	410	UG/KG	410	UG/KG	U	19
50-32-8	Benzo(a)pyrene	410	UG/KG	410	UG/KG	U	19
193-39-5	Indeno(1,2,3-cd)pyre	410	UG/KG	410	UG/KG	U	19
53-70-3	Dibenz(a,h)anthracer	410	UG/KG	410	UG/KG	U	19
191-24-2	Benzo(g,h,i)perylene	410	UG/KG	410	UG/KG	U	19
100-51-6	Benzyl Alcohol	1600	UG/KG	1600	UG/KG	U	19
108-60-1	Oxybis(1-chloropropa	410	UG/KG	410	UG/KG	U	19
98-06-6	Butylbenzene[tert-]	6.2	UG/KG	6.2	UG/KG	U	19
95-63-6	Trimethylbenzene[1,2	6.2	UG/KG	6.2	UG/KG	U	19
135-98-8	Butylbenzene[sec-]	6.2	UG/KG	6.2	UG/KG	U	19
541-73-1	Dichlorobenzene[1,3-	6.2	UG/KG	6.2	UG/KG	U	19
106-46-7	Dichlorobenzene[1,4-	6.2	UG/KG	6.2	UG/KG	U	19
99-87-6	Isopropyltoluene[4-]	6.2	UG/KG	6.2	UG/KG	U	19
95-50-1	Dichlorobenzene[1,2-	6.2	UG/KG	6.2	UG/KG	U	19
104-51-8	Butylbenzene[n-]	6.2	UG/KG	6.2	UG/KG	U	19
96-12-8	Dibromo-3-chloropro	12	UG/KG	12	UG/KG	U	19
76-13-1	Trichloro-1,2,2-trifluo	6.2	UG/KG	6.2	UG/KG	U	19
75-71-8	Dichlorodifluorometha	12	UG/KG	12	UG/KG	U	19
74-87-3	Chloromethane	12	UG/KG	12	UG/KG	U	19
75-01-4	Vinyl Chloride	12	UG/KG	12	UG/KG	U	19
74-83-9	Bromomethane	12	UG/KG	12	UG/KG	U	19
75-00-3	Chloroethane	12	UG/KG	12	UG/KG	U	19
75-69-4	Trichlorofluorometha	6.2	UG/KG	6.2	UG/KG	U	19
75-35-4	Dichloroethene[1,1-]	6.2	UG/KG	6.2	UG/KG	U	19
74-88-4	Iodomethane	6.2	UG/KG	6.2	UG/KG	U	19
75-15-0	Carbon Disulfide	6.2	UG/KG	6.2	UG/KG	U	19
67-64-1	Acetone	25	UG/KG	25	UG/KG	U	19
75-09-2	Methylene Chloride	6.2	UG/KG	6.2	UG/KG	U	19
156-60-5	Dichloroethene[trans-	12	UG/KG	12	UG/KG	U	19
75-34-3	Dichloroethane[1,1-]	6.2	UG/KG	6.2	UG/KG	U	19
594-20-7	Dichloropropane[2,2-	6.2	UG/KG	6.2	UG/KG	U	19
156-59-2	Dichloroethene[cis-1,	12	UG/KG	12	UG/KG	U	19
78-93-3	Butanone[2-]	25	UG/KG	25	UG/KG	U	19
74-97-5	Bromochloromethane	6.2	UG/KG	6.2	UG/KG	U	19
67-66-3	Chloroform	6.2	UG/KG	6.2	UG/KG	U	19

71-55-6	Trichloroethane[1,1,1	6.2	UG/KG	6.2	UG/KG	U	19
56-23-5	Carbon Tetrachloride	6.2	UG/KG	6.2	UG/KG	U	19
563-58-6	Dichloropropene[1,1-	6.2	UG/KG	6.2	UG/KG	U	19
71-43-2	Benzene	6.2	UG/KG	6.2	UG/KG	U	19
107-06-2	Dichloroethane[1,2-]	6.2	UG/KG	6.2	UG/KG	U	19
79-01-6	Trichloroethene	6.2	UG/KG	6.2	UG/KG	U	19
78-87-5	Dichloropropane[1,2-	6.2	UG/KG	6.2	UG/KG	U	19
74-95-3	Dibromomethane	6.2	UG/KG	6.2	UG/KG	U	19
75-27-4	Bromodichlorometha	6.2	UG/KG	6.2	UG/KG	U	19
10061-02-6	Dichloropropene[tran	6.2	UG/KG	6.2	UG/KG	U	19
108-10-1	Methyl-2-pentanone[	25	UG/KG	25	UG/KG	U	19
108-88-3	Toluene	6.2	UG/KG	6.2	UG/KG	U	19
10061-01-5	Dichloropropene[cis-	6.2	UG/KG	6.2	UG/KG	U	19
79-00-5	Trichloroethane[1,1,2	6.2	UG/KG	6.2	UG/KG	U	19
127-18-4	Tetrachloroethene	6.2	UG/KG	6.2	UG/KG	U	19
142-28-9	Dichloropropane[1,3-	6.2	UG/KG	6.2	UG/KG	U	19
124-48-1	Chlorodibromometha	6.2	UG/KG	6.2	UG/KG	U	19
591-78-6	Hexanone[2-]	25	UG/KG	25	UG/KG	U	19
106-93-4	Dibromoethane[1,2-]	6.2	UG/KG	6.2	UG/KG	U	19
108-90-7	Chlorobenzene	6.2	UG/KG	6.2	UG/KG	U	19
630-20-6	Tetrachloroethane[1,	6.2	UG/KG	6.2	UG/KG	U	19
100-41-4	Ethylbenzene	6.2	UG/KG	6.2	UG/KG	U	19
1330-20-7	Xylene (Total)	6.2	UG/KG	6.2	UG/KG	U	19
100-42-5	Styrene	6.2	UG/KG	6.2	UG/KG	U	19
75-25-2	Bromoform	6.2	UG/KG	6.2	UG/KG	U	19
98-82-8	Isopropylbenzene	6.2	UG/KG	6.2	UG/KG	U	19
108-86-1	Bromobenzene	6.2	UG/KG	6.2	UG/KG	U	19
96-18-4	Trichloropropane[1,2	6.2	UG/KG	6.2	UG/KG	U	19
79-34-5	Tetrachloroethane[1,	6.2	UG/KG	6.2	UG/KG	U	19
103-65-1	Propylbenzene[1-]	6.2	UG/KG	6.2	UG/KG	U	19
95-49-8	Chlorotoluene[2-]	6.2	UG/KG	6.2	UG/KG	U	19
106-43-4	Chlorotoluene[4-]	6.2	UG/KG	6.2	UG/KG	U	19
108-67-8	Trimethylbenzene[1,	6.2	UG/KG	6.2	UG/KG	U	19
218-01-9	Chrysene	420	UG/KG	420	UG/KG	U	22
117-84-0	Di-n-octylphthalate	420	UG/KG	420	UG/KG	U	22
205-99-2	Benzo(b)fluoranthene	420	UG/KG	420	UG/KG	U	22
207-08-9	Benzo(k)fluoranthene	420	UG/KG	420	UG/KG	U	22
50-32-8	Benzo(a)pyrene	420	UG/KG	420	UG/KG	U	22
193-39-5	Indeno(1,2,3-cd)pyre	420	UG/KG	420	UG/KG	U	22
53-70-3	Dibenz(a,h)anthracer	420	UG/KG	420	UG/KG	U	22
191-24-2	Benzo(g,h,i)perylene	420	UG/KG	420	UG/KG	U	22
100-51-6	Benzyl Alcohol	1700	UG/KG	1700	UG/KG	U	22
108-60-1	Oxybis(1-chloropropa	420	UG/KG	420	UG/KG	U	22
95-50-1	Dichlorobenzene[1,2-	420	UG/KG	420	UG/KG	U	22
95-48-7	Methylphenol[2-]	420	UG/KG	420	UG/KG	U	22
106-44-5	Methylphenol[4-]	420	UG/KG	420	UG/KG	U	22
621-64-7	Nitroso-di-n-propylam	420	UG/KG	420	UG/KG	U	22
67-72-1	Hexachloroethane	420	UG/KG	420	UG/KG	U	22
98-95-3	Nitrobenzene	420	UG/KG	420	UG/KG	U	22

78-59-1	Isophorone	420	UG/KG	420	UG/KG	U	22
88-75-5	Nitrophenol[2-]	420	UG/KG	420	UG/KG	U	22
105-67-9	Dimethylphenol[2,4-]	420	UG/KG	420	UG/KG	U	22
65-85-0	Benzoic Acid	4200	UG/KG	4200	UG/KG	U	22
111-91-1	Bis(2-chloroethoxy)m	420	UG/KG	420	UG/KG	U	22
120-83-2	Dichlorophenol[2,4-]	420	UG/KG	420	UG/KG	U	22
120-82-1	Trichlorobenzene[1,2	420	UG/KG	420	UG/KG	U	22
91-20-3	Naphthalene	420	UG/KG	420	UG/KG	U	22
106-47-8	Chloroaniline[4-]	1700	UG/KG	1700	UG/KG	U	22
87-68-3	Hexachlorobutadiene	420	UG/KG	420	UG/KG	U	22
59-50-7	Chloro-3-methylphen	850	UG/KG	850	UG/KG	U	22
91-57-6	Methylnaphthalene[2	420	UG/KG	420	UG/KG	U	22
77-47-4	Hexachlorocyclopent	420	UG/KG	420	UG/KG	U	22
88-06-2	Trichlorophenol[2,4,6	420	UG/KG	420	UG/KG	U	22
95-95-4	Trichlorophenol[2,4,5	2100	UG/KG	2100	UG/KG	U	22
91-58-7	Chloronaphthalene[2	420	UG/KG	420	UG/KG	U	22
88-74-4	Nitroaniline[2-]	2100	UG/KG	2100	UG/KG	U	22
131-11-3	Dimethyl Phthalate	420	UG/KG	420	UG/KG	U	22
208-96-8	Acenaphthylene	420	UG/KG	420	UG/KG	U	22
99-09-2	Nitroaniline[3-]	2100	UG/KG	2100	UG/KG	U	22
83-32-9	Acenaphthene	420	UG/KG	420	UG/KG	U	22
51-28-5	Dinitrophenol[2,4-]	2100	UG/KG	2100	UG/KG	U	22
100-02-7	Nitrophenol[4-]	2100	UG/KG	2100	UG/KG	U	22
132-64-9	Dibenzofuran	420	UG/KG	420	UG/KG	U	22
121-14-2	Dinitrotoluene[2,4-]	420	UG/KG	420	UG/KG	U	22
606-20-2	Dinitrotoluene[2,6-]	420	UG/KG	420	UG/KG	U	22
84-66-2	Diethylphthalate	420	UG/KG	420	UG/KG	U	22
7005-72-3	Chlorophenyl-phenyl|	420	UG/KG	420	UG/KG	U	22
86-73-7	Fluorene	420	UG/KG	420	UG/KG	U	22
100-01-6	Nitroaniline[4-]	850	UG/KG	850	UG/KG	U	22
534-52-1	Dinitro-2-methylphen	2100	UG/KG	2100	UG/KG	U	22
86-30-6	Nitrosodiphenylamine	420	UG/KG	420	UG/KG	U	22
103-33-3	Azobenzene	850	UG/KG	850	UG/KG	U	22
101-55-3	Bromophenyl-phenyl	420	UG/KG	420	UG/KG	U	22
118-74-1	Hexachlorobenzene	420	UG/KG	420	UG/KG	U	22
87-86-5	Pentachlorophenol	2100	UG/KG	2100	UG/KG	U	22
85-01-8	Phenanthrene	420	UG/KG	420	UG/KG	U	22
120-12-7	Anthracene	420	UG/KG	420	UG/KG	U	22
84-74-2	Di-n-butylphthalate	420	UG/KG	420	UG/KG	U	22
206-44-0	Fluoranthene	420	UG/KG	420	UG/KG	U	22
129-00-0	Pyrene	420	UG/KG	420	UG/KG	U	22
85-68-7	Butylbenzylphthalate	420	UG/KG	420	UG/KG	U	22
91-94-1	Dichlorobenzidine[3,3	850	UG/KG	850	UG/KG	U	22
56-55-3	Benzo(a)anthracene	420	UG/KG	420	UG/KG	U	22
117-81-7	Bis(2-ethylhexyl)phth	420	UG/KG	420	UG/KG	U	22
62-75-9	Nitrosodimethylamine	420	UG/KG	420	UG/KG	U	22
62-53-3	Aniline	850	UG/KG	850	UG/KG	U	22
108-95-2	Phenol	420	UG/KG	420	UG/KG	U	22
111-44-4	Bis(2-chloroethyl)eth	420	UG/KG	420	UG/KG	U	22

95-57-8	Chlorophenol[2-]	420	UG/KG	420	UG/KG	U	22
541-73-1	Dichlorobenzene[1,3-	420	UG/KG	420	UG/KG	U	22
106-46-7	Dichlorobenzene[1,4-	420	UG/KG	420	UG/KG	U	22
630-20-6	Tetrachloroethane[1,	6.4	UG/KG	6.4	UG/KG	U	22
100-41-4	Ethylbenzene	6.4	UG/KG	6.4	UG/KG	U	22
1330-20-7	Xylene (Total)	6.4	UG/KG	6.4	UG/KG	U	22
100-42-5	Styrene	6.4	UG/KG	6.4	UG/KG	U	22
75-25-2	Bromoform	6.4	UG/KG	6.4	UG/KG	U	22
98-82-8	Isopropylbenzene	6.4	UG/KG	6.4	UG/KG	U	22
108-86-1	Bromobenzene	6.4	UG/KG	6.4	UG/KG	U	22
96-18-4	Trichloropropane[1,2	6.4	UG/KG	6.4	UG/KG	U	22
79-34-5	Tetrachloroethane[1,	6.4	UG/KG	6.4	UG/KG	U	22
103-65-1	Propylbenzene[1-]	6.4	UG/KG	6.4	UG/KG	U	22
95-49-8	Chlorotoluene[2-]	6.4	UG/KG	6.4	UG/KG	U	22
106-43-4	Chlorotoluene[4-]	6.4	UG/KG	6.4	UG/KG	U	22
108-67-8	Trimethylbenzene[1,3	6.4	UG/KG	6.4	UG/KG	U	22
98-06-6	Butylbenzene[tert-]	6.4	UG/KG	6.4	UG/KG	U	22
95-63-6	Trimethylbenzene[1,2	6.4	UG/KG	6.4	UG/KG	U	22
135-98-8	Butylbenzene[sec-]	6.4	UG/KG	6.4	UG/KG	U	22
541-73-1	Dichlorobenzene[1,3-	6.4	UG/KG	6.4	UG/KG	U	22
106-46-7	Dichlorobenzene[1,4-	6.4	UG/KG	6.4	UG/KG	U	22
99-87-6	Isopropyltoluene[4-]	6.4	UG/KG	6.4	UG/KG	U	22
95-50-1	Dichlorobenzene[1,2-	6.4	UG/KG	6.4	UG/KG	U	22
104-51-8	Butylbenzene[n-]	6.4	UG/KG	6.4	UG/KG	U	22
96-12-8	Dibromo-3-chloropro	13	UG/KG	13	UG/KG	U	22
76-13-1	Trichloro-1,2,2-trifluo	6.4	UG/KG	6.4	UG/KG	U	22
75-71-8	Dichlorodifluorometha	13	UG/KG	13	UG/KG	U	22
74-87-3	Chloromethane	13	UG/KG	13	UG/KG	U	22
75-01-4	Vinyl Chloride	13	UG/KG	13	UG/KG	U	22
74-83-9	Bromomethane	13	UG/KG	13	UG/KG	U	22
75-00-3	Chloroethane	13	UG/KG	13	UG/KG	U	22
75-69-4	Trichlorofluorometha	6.4	UG/KG	6.4	UG/KG	U	22
75-35-4	Dichloroethene[1,1-]	6.4	UG/KG	6.4	UG/KG	U	22
74-88-4	Iodomethane	6.4	UG/KG	6.4	UG/KG	U	22
75-15-0	Carbon Disulfide	6.4	UG/KG	6.4	UG/KG	U	22
67-64-1	Acetone	26	UG/KG	26	UG/KG	U	22
75-09-2	Methylene Chloride	6.4	UG/KG	6.4	UG/KG	U	22
156-60-5	Dichloroethene[trans-	13	UG/KG	13	UG/KG	U	22
75-34-3	Dichloroethane[1,1-]	6.4	UG/KG	6.4	UG/KG	U	22
594-20-7	Dichloropropane[2,2-	6.4	UG/KG	6.4	UG/KG	U	22
156-59-2	Dichloroethene[cis-1,	13	UG/KG	13	UG/KG	U	22
78-93-3	Butanone[2-]	26	UG/KG	26	UG/KG	U	22
74-97-5	Bromochloromethane	6.4	UG/KG	6.4	UG/KG	U	22
67-66-3	Chloroform	6.4	UG/KG	6.4	UG/KG	U	22
71-55-6	Trichloroethane[1,1,1	6.4	UG/KG	6.4	UG/KG	U	22
56-23-5	Carbon Tetrachloride	6.4	UG/KG	6.4	UG/KG	U	22
563-58-6	Dichloropropene[1,1-	6.4	UG/KG	6.4	UG/KG	U	22
71-43-2	Benzene	6.4	UG/KG	6.4	UG/KG	U	22
107-06-2	Dichloroethane[1,2-]	6.4	UG/KG	6.4	UG/KG	U	22

79-01-6	Trichloroethene	6.4	UG/KG	6.4	UG/KG	U	22
78-87-5	Dichloropropane[1,2-	6.4	UG/KG	6.4	UG/KG	U	22
74-95-3	Dibromomethane	6.4	UG/KG	6.4	UG/KG	U	22
75-27-4	Bromodichlorometha	6.4	UG/KG	6.4	UG/KG	U	22
10061-02-6	Dichloropropene[tran	6.4	UG/KG	6.4	UG/KG	U	22
108-10-1	Methyl-2-pentanone[	26	UG/KG	26	UG/KG	U	22
108-88-3	Toluene	6.4	UG/KG	6.4	UG/KG	U	22
10061-01-5	Dichloropropene[cis-	6.4	UG/KG	6.4	UG/KG	U	22
79-00-5	Trichloroethane[1,1,2	6.4	UG/KG	6.4	UG/KG	U	22
127-18-4	Tetrachloroethene	6.4	UG/KG	6.4	UG/KG	U	22
142-28-9	Dichloropropane[1,3-	6.4	UG/KG	6.4	UG/KG	U	22
124-48-1	Chlorodibromometha	6.4	UG/KG	6.4	UG/KG	U	22
591-78-6	Hexanone[2-]	26	UG/KG	26	UG/KG	U	22
106-93-4	Dibromoethane[1,2-]	6.4	UG/KG	6.4	UG/KG	U	22
108-90-7	Chlorobenzene	6.4	UG/KG	6.4	UG/KG	U	22
132-64-9	Dibenzofuran	390	UG/KG	390	UG/KG	U	16
121-14-2	Dinitrotoluene[2,4-]	390	UG/KG	390	UG/KG	U	16
606-20-2	Dinitrotoluene[2,6-]	390	UG/KG	390	UG/KG	U	16
84-66-2	Diethylphthalate	390	UG/KG	390	UG/KG	U	16
7005-72-3	Chlorophenyl-phenyl|	390	UG/KG	390	UG/KG	U	16
86-73-7	Fluorene	390	UG/KG	390	UG/KG	U	16
100-01-6	Nitroaniline[4-]	790	UG/KG	790	UG/KG	U	16
534-52-1	Dinitro-2-methylphen	1900	UG/KG	1900	UG/KG	U	16
86-30-6	Nitrosodiphenylamine	390	UG/KG	390	UG/KG	U	16
103-33-3	Azobenzene	790	UG/KG	790	UG/KG	U	16
101-55-3	Bromophenyl-phenyl	390	UG/KG	390	UG/KG	U	16
118-74-1	Hexachlorobenzene	390	UG/KG	390	UG/KG	U	16
87-86-5	Pentachlorophenol	1900	UG/KG	1900	UG/KG	U	16
85-01-8	Phenanthrene	390	UG/KG	390	UG/KG	U	16
120-12-7	Anthracene	390	UG/KG	390	UG/KG	U	16
84-74-2	Di-n-butylphthalate	390	UG/KG	390	UG/KG	U	16
206-44-0	Fluoranthene	390	UG/KG	390	UG/KG	U	16
129-00-0	Pyrene	390	UG/KG	390	UG/KG	U	16
85-68-7	Butylbenzylphthalate	390	UG/KG	390	UG/KG	U	16
91-94-1	Dichlorobenzidine[3,3	790	UG/KG	790	UG/KG	U	16
56-55-3	Benzo(a)anthracene	390	UG/KG	390	UG/KG	U	16
117-81-7	Bis(2-ethylhexyl)phth	390	UG/KG	390	UG/KG	U	16
218-01-9	Chrysene	390	UG/KG	390	UG/KG	U	16
117-84-0	Di-n-octylphthalate	390	UG/KG	390	UG/KG	U	16
205-99-2	Benzo(b)fluoranthene	390	UG/KG	390	UG/KG	U	16
207-08-9	Benzo(k)fluoranthene	390	UG/KG	390	UG/KG	U	16
50-32-8	Benzo(a)pyrene	390	UG/KG	390	UG/KG	U	16
193-39-5	Indeno(1,2,3-cd)pyre	390	UG/KG	390	UG/KG	U	16
53-70-3	Dibenz(a,h)anthracer	390	UG/KG	390	UG/KG	U	16
191-24-2	Benzo(g,h,i)perylene	390	UG/KG	390	UG/KG	U	16
100-51-6	Benzyl Alcohol	1500	UG/KG	1500	UG/KG	U	16
108-60-1	Oxybis(1-chloropropa	390	UG/KG	390	UG/KG	U	16
62-75-9	Nitrosodimethylamine	390	UG/KG	390	UG/KG	U	16
62-53-3	Aniline	790	UG/KG	790	UG/KG	U	16

108-95-2	Phenol	390	UG/KG	390	UG/KG	U	16
111-44-4	Bis(2-chloroethyl)eth	390	UG/KG	390	UG/KG	U	16
95-57-8	Chlorophenol[2-]	390	UG/KG	390	UG/KG	U	16
541-73-1	Dichlorobenzene[1,3	390	UG/KG	390	UG/KG	U	16
106-46-7	Dichlorobenzene[1,4	390	UG/KG	390	UG/KG	U	16
95-50-1	Dichlorobenzene[1,2	390	UG/KG	390	UG/KG	U	16
95-48-7	Methylphenol[2-]	390	UG/KG	390	UG/KG	U	16
106-44-5	Methylphenol[4-]	390	UG/KG	390	UG/KG	U	16
621-64-7	Nitroso-di-n-propylan	390	UG/KG	390	UG/KG	U	16
67-72-1	Hexachloroethane	390	UG/KG	390	UG/KG	U	16
98-95-3	Nitrobenzene	390	UG/KG	390	UG/KG	U	16
78-59-1	Isophorone	390	UG/KG	390	UG/KG	U	16
88-75-5	Nitrophenol[2-]	390	UG/KG	390	UG/KG	U	16
105-67-9	Dimethylphenol[2,4-]	390	UG/KG	390	UG/KG	U	16
65-85-0	Benzoic Acid	3900	UG/KG	3900	UG/KG	U	16
111-91-1	Bis(2-chloroethoxy)m	390	UG/KG	390	UG/KG	U	16
120-83-2	Dichlorophenol[2,4-]	390	UG/KG	390	UG/KG	U	16
120-82-1	Trichlorobenzene[1,2	390	UG/KG	390	UG/KG	U	16
91-20-3	Naphthalene	390	UG/KG	390	UG/KG	U	16
106-47-8	Chloroaniline[4-]	1500	UG/KG	1500	UG/KG	U	16
87-68-3	Hexachlorobutadiene	390	UG/KG	390	UG/KG	U	16
59-50-7	Chloro-3-methylphen	790	UG/KG	790	UG/KG	U	16
91-57-6	Methylnaphthalene[2	390	UG/KG	390	UG/KG	U	16
77-47-4	Hexachlorocyclopent	390	UG/KG	390	UG/KG	U	16
88-06-2	Trichlorophenol[2,4,6	390	UG/KG	390	UG/KG	U	16
95-95-4	Trichlorophenol[2,4,5	1900	UG/KG	1900	UG/KG	U	16
91-58-7	Chloronaphthalene[2	390	UG/KG	390	UG/KG	U	16
88-74-4	Nitroaniline[2-]	1900	UG/KG	1900	UG/KG	U	16
131-11-3	Dimethyl Phthalate	390	UG/KG	390	UG/KG	U	16
208-96-8	Acenaphthylene	390	UG/KG	390	UG/KG	U	16
99-09-2	Nitroaniline[3-]	1900	UG/KG	1900	UG/KG	U	16
83-32-9	Acenaphthene	390	UG/KG	390	UG/KG	U	16
51-28-5	Dinitrophenol[2,4-]	1900	UG/KG	1900	UG/KG	U	16
100-02-7	Nitrophenol[4-]	1900	UG/KG	1900	UG/KG	U	16
74-95-3	Dibromomethane	6	UG/KG	6	UG/KG	U	16
75-27-4	Bromodichlorometha	6	UG/KG	6	UG/KG	U	16
10061-02-6	Dichloropropene[tran	6	UG/KG	6	UG/KG	U	16
108-10-1	Methyl-2-pentanone[	24	UG/KG	24	UG/KG	U	16
108-88-3	Toluene	6	UG/KG	6	UG/KG	U	16
10061-01-5	Dichloropropene[cis-	6	UG/KG	6	UG/KG	U	16
79-00-5	Trichloroethane[1,1,2	6	UG/KG	6	UG/KG	U	16
127-18-4	Tetrachloroethene	6	UG/KG	6	UG/KG	U	16
142-28-9	Dichloropropane[1,3-	6	UG/KG	6	UG/KG	U	16
124-48-1	Chlorodibromometha	6	UG/KG	6	UG/KG	U	16
591-78-6	Hexanone[2-]	24	UG/KG	24	UG/KG	U	16
106-93-4	Dibromoethane[1,2-]	6	UG/KG	6	UG/KG	U	16
108-90-7	Chlorobenzene	6	UG/KG	6	UG/KG	U	16
630-20-6	Tetrachloroethane[1,	6	UG/KG	6	UG/KG	U	16
100-41-4	Ethylbenzene	6	UG/KG	6	UG/KG	U	16

1330-20-7	Xylene (Total)	6	UG/KG	6	UG/KG	U	16
100-42-5	Styrene	6	UG/KG	6	UG/KG	U	16
75-25-2	Bromoform	6	UG/KG	6	UG/KG	U	16
98-82-8	Isopropylbenzene	6	UG/KG	6	UG/KG	U	16
108-86-1	Bromobenzene	6	UG/KG	6	UG/KG	U	16
96-18-4	Trichloropropane[1,2	6	UG/KG	6	UG/KG	U	16
79-34-5	Tetrachloroethane[1,	6	UG/KG	6	UG/KG	U	16
103-65-1	Propylbenzene[1-]	6	UG/KG	6	UG/KG	U	16
95-49-8	Chlorotoluene[2-]	6	UG/KG	6	UG/KG	U	16
106-43-4	Chlorotoluene[4-]	6	UG/KG	6	UG/KG	U	16
108-67-8	Trimethylbenzene[1,3	6	UG/KG	6	UG/KG	U	16
98-06-6	Butylbenzene[tert-]	6	UG/KG	6	UG/KG	U	16
95-63-6	Trimethylbenzene[1,2	6	UG/KG	6	UG/KG	U	16
135-98-8	Butylbenzene[sec-]	6	UG/KG	6	UG/KG	U	16
541-73-1	Dichlorobenzene[1,3-	6	UG/KG	6	UG/KG	U	16
106-46-7	Dichlorobenzene[1,4-	6	UG/KG	6	UG/KG	U	16
99-87-6	Isopropyltoluene[4-]	6	UG/KG	6	UG/KG	U	16
95-50-1	Dichlorobenzene[1,2-	6	UG/KG	6	UG/KG	U	16
104-51-8	Butylbenzene[n-]	6	UG/KG	6	UG/KG	U	16
96-12-8	Dibromo-3-chloropro	12	UG/KG	12	UG/KG	U	16
76-13-1	Trichloro-1,2,2-trifluo	6	UG/KG	6	UG/KG	U	16
75-71-8	Dichlorodifluorometha	12	UG/KG	12	UG/KG	U	16
74-87-3	Chloromethane	12	UG/KG	12	UG/KG	U	16
75-01-4	Vinyl Chloride	12	UG/KG	12	UG/KG	U	16
74-83-9	Bromomethane	12	UG/KG	12	UG/KG	U	16
75-00-3	Chloroethane	12	UG/KG	12	UG/KG	U	16
75-69-4	Trichlorofluorometha	6	UG/KG	6	UG/KG	U	16
75-35-4	Dichloroethene[1,1-]	6	UG/KG	6	UG/KG	U	16
74-88-4	Iodomethane	6	UG/KG	6	UG/KG	U	16
75-15-0	Carbon Disulfide	6	UG/KG	6	UG/KG	U	16
67-64-1	Acetone	24	UG/KG	24	UG/KG	U	16
75-09-2	Methylene Chloride	6	UG/KG	6	UG/KG	U	16
156-60-5	Dichloroethene[trans-	12	UG/KG	12	UG/KG	U	16
75-34-3	Dichloroethane[1,1-]	6	UG/KG	6	UG/KG	U	16
594-20-7	Dichloropropane[2,2-	6	UG/KG	6	UG/KG	U	16
156-59-2	Dichloroethene[cis-1,	12	UG/KG	12	UG/KG	U	16
78-93-3	Butanone[2-]	24	UG/KG	24	UG/KG	U	16
74-97-5	Bromochloromethane	6	UG/KG	6	UG/KG	U	16
67-66-3	Chloroform	6	UG/KG	6	UG/KG	U	16
71-55-6	Trichloroethane[1,1,1	6	UG/KG	6	UG/KG	U	16
56-23-5	Carbon Tetrachloride	6	UG/KG	6	UG/KG	U	16
563-58-6	Dichloropropene[1,1-	6	UG/KG	6	UG/KG	U	16
71-43-2	Benzene	6	UG/KG	6	UG/KG	U	16
107-06-2	Dichloroethane[1,2-]	6	UG/KG	6	UG/KG	U	16
79-01-6	Trichloroethene	6	UG/KG	6	UG/KG	U	16
78-87-5	Dichloropropane[1,2-	6	UG/KG	6	UG/KG	U	16
319-84-6	BHC[alpha-]	2.1	UG/KG	2.1	UG/KG	U	20
319-85-7	BHC[beta-]	2.1	UG/KG	2.1	UG/KG	U	20
319-86-8	BHC[delta-]	2.1	UG/KG	2.1	UG/KG	U	20

58-89-9	BHC[gamma-]	2.1	UG/KG	2.1	UG/KG	U	20
76-44-8	Heptachlor	2.1	UG/KG	2.1	UG/KG	U	20
309-00-2	Aldrin	2.1	UG/KG	2.1	UG/KG	U	20
1024-57-3	Heptachlor Epoxide	2.1	UG/KG	2.1	UG/KG	U	20
959-98-8	Endosulfan I	2.1	UG/KG	2.1	UG/KG	U	20
60-57-1	Dieldrin	4.1	UG/KG	4.1	UG/KG	U	20
72-55-9	DDE[4,4'-]	4.1	UG/KG	4.1	UG/KG	U	20
72-20-8	Endrin	4.1	UG/KG	4.1	UG/KG	U	20
33213-65-9	Endosulfan II	4.1	UG/KG	4.1	UG/KG	U	20
72-54-8	DDD[4,4'-]	4.1	UG/KG	4.1	UG/KG	U	20
1031-07-8	Endosulfan Sulfate	4.1	UG/KG	4.1	UG/KG	U	20
50-29-3	DDT[4,4'-]	4.1	UG/KG	4.1	UG/KG	U	20
72-43-5	Methoxychlor[4,4'-]	21	UG/KG	21	UG/KG	U	20
53494-70-5	Endrin Ketone	4.1	UG/KG	4.1	UG/KG	U	20
7421-93-4	Endrin Aldehyde	0.41	UG/KG	0.41	UG/KG	U	20
5103-71-9	Chlordane[alpha-]	2.1	UG/KG	2.1	UG/KG	U	20
5103-74-2	Chlordane[gamma-]	2.1	UG/KG	2.1	UG/KG	U	20
8001-35-2	Toxaphene (Technica	210	UG/KG	210	UG/KG	U	20
12674-11-2	Aroclor-1016	41	UG/KG	41	UG/KG	U	20
11104-28-2	Aroclor-1221	83	UG/KG	83	UG/KG	U	20
11141-16-5	Aroclor-1232	41	UG/KG	41	UG/KG	U	20
53469-21-9	Aroclor-1242	41	UG/KG	41	UG/KG	U	20
12672-29-6	Aroclor-1248	41	UG/KG	41	UG/KG	U	20
11097-69-1	Aroclor-1254	41	UG/KG	41	UG/KG	U	20
11096-82-5	Aroclor-1260	41	UG/KG	41	UG/KG	U	20
76-44-8	Heptachlor	2.1	UG/KG	2.1	UG/KG	U	23
309-00-2	Aldrin	2.1	UG/KG	2.1	UG/KG	U	23
1024-57-3	Heptachlor Epoxide	2.1	UG/KG	2.1	UG/KG	U	23
959-98-8	Endosulfan I	2.1	UG/KG	2.1	UG/KG	U	23
60-57-1	Dieldrin	4.3	UG/KG	4.3	UG/KG	U	23
72-55-9	DDE[4,4'-]	4.3	UG/KG	4.3	UG/KG	U	23
72-20-8	Endrin	4.3	UG/KG	4.3	UG/KG	U	23
33213-65-9	Endosulfan II	4.3	UG/KG	4.3	UG/KG	U	23
1031-07-8	Endosulfan Sulfate	4.3	UG/KG	4.3	UG/KG	U	23
50-29-3	DDT[4,4'-]	4.3	UG/KG	4.3	UG/KG	U	23
72-43-5	Methoxychlor[4,4'-]	21	UG/KG	21	UG/KG	U	23
53494-70-5	Endrin Ketone	4.3	UG/KG	4.3	UG/KG	U	23
7421-93-4	Endrin Aldehyde	0.43	UG/KG	0.43	UG/KG	U	23
5103-71-9	Chlordane[alpha-]	2.1	UG/KG	2.1	UG/KG	U	23
5103-74-2	Chlordane[gamma-]	2.1	UG/KG	2.1	UG/KG	U	23
8001-35-2	Toxaphene (Technica	210	UG/KG	210	UG/KG	U	23
12674-11-2	Aroclor-1016	43	UG/KG	43	UG/KG	U	23
11104-28-2	Aroclor-1221	86	UG/KG	86	UG/KG	U	23
11141-16-5	Aroclor-1232	43	UG/KG	43	UG/KG	U	23
53469-21-9	Aroclor-1242	43	UG/KG	43	UG/KG	U	23
12672-29-6	Aroclor-1248	43	UG/KG	43	UG/KG	U	23
11097-69-1	Aroclor-1254	43	UG/KG	43	UG/KG	U	23
11096-82-5	Aroclor-1260	43	UG/KG	43	UG/KG	U	23
319-84-6	BHC[alpha-]	2.1	UG/KG	2.1	UG/KG	U	23

319-85-7	BHC[beta-]	2.1	UG/KG	2.1	UG/KG	U	23
319-86-8	BHC[delta-]	2.1	UG/KG	2.1	UG/KG	U	23
58-89-9	BHC[gamma-]	2.1	UG/KG	2.1	UG/KG	U	23
53494-70-5	Endrin Ketone	4.2	UG/KG	4.2	UG/KG	U	22
7421-93-4	Endrin Aldehyde	0.42	UG/KG	0.42	UG/KG	U	22
5103-71-9	Chlordane[alpha-]	2.1	UG/KG	2.1	UG/KG	U	22
5103-74-2	Chlordane[gamma-]	2.1	UG/KG	2.1	UG/KG	U	22
8001-35-2	Toxaphene (Technica	210	UG/KG	210	UG/KG	U	22
12674-11-2	Aroclor-1016	42	UG/KG	42	UG/KG	U	22
11104-28-2	Aroclor-1221	85	UG/KG	85	UG/KG	U	22
11141-16-5	Aroclor-1232	42	UG/KG	42	UG/KG	U	22
53469-21-9	Aroclor-1242	42	UG/KG	42	UG/KG	U	22
12672-29-6	Aroclor-1248	42	UG/KG	42	UG/KG	U	22
11097-69-1	Aroclor-1254	42	UG/KG	42	UG/KG	U	22
11096-82-5	Aroclor-1260	42	UG/KG	42	UG/KG	U	22
319-84-6	BHC[alpha-]	2.1	UG/KG	2.1	UG/KG	U	22
319-85-7	BHC[beta-]	2.1	UG/KG	2.1	UG/KG	U	22
319-86-8	BHC[delta-]	2.1	UG/KG	2.1	UG/KG	U	22
58-89-9	BHC[gamma-]	2.1	UG/KG	2.1	UG/KG	U	22
76-44-8	Heptachlor	2.1	UG/KG	2.1	UG/KG	U	22
309-00-2	Aldrin	2.1	UG/KG	2.1	UG/KG	U	22
1024-57-3	Heptachlor Epoxide	2.1	UG/KG	2.1	UG/KG	U	22
959-98-8	Endosulfan I	2.1	UG/KG	2.1	UG/KG	U	22
60-57-1	Dieldrin	4.2	UG/KG	4.2	UG/KG	U	22
72-55-9	DDE[4,4'-]	4.2	UG/KG	4.2	UG/KG	U	22
72-20-8	Endrin	4.2	UG/KG	4.2	UG/KG	U	22
33213-65-9	Endosulfan II	4.2	UG/KG	4.2	UG/KG	U	22
72-54-8	DDD[4,4'-]	4.2	UG/KG	4.2	UG/KG	U	22
1031-07-8	Endosulfan Sulfate	4.2	UG/KG	4.2	UG/KG	U	22
50-29-3	DDT[4,4'-]	4.2	UG/KG	4.2	UG/KG	U	22
72-43-5	Methoxychlor[4,4'-]	21	UG/KG	21	UG/KG	U	22
319-84-6	BHC[alpha-]	2.1	UG/KG	2.1	UG/KG	U	20
319-85-7	BHC[beta-]	2.1	UG/KG	2.1	UG/KG	U	20
319-86-8	BHC[delta-]	2.1	UG/KG	2.1	UG/KG	U	20
58-89-9	BHC[gamma-]	2.1	UG/KG	2.1	UG/KG	U	20
76-44-8	Heptachlor	2.1	UG/KG	2.1	UG/KG	U	20
309-00-2	Aldrin	2.1	UG/KG	2.1	UG/KG	U	20
1024-57-3	Heptachlor Epoxide	2.1	UG/KG	2.1	UG/KG	U	20
959-98-8	Endosulfan I	2.1	UG/KG	2.1	UG/KG	U	20
60-57-1	Dieldrin	4.1	UG/KG	4.1	UG/KG	U	20
72-55-9	DDE[4,4'-]	4.1	UG/KG	4.1	UG/KG	U	20
72-20-8	Endrin	4.1	UG/KG	4.1	UG/KG	U	20
33213-65-9	Endosulfan II	4.1	UG/KG	4.1	UG/KG	U	20
72-54-8	DDD[4,4'-]	4.1	UG/KG	4.1	UG/KG	U	20
1031-07-8	Endosulfan Sulfate	4.1	UG/KG	4.1	UG/KG	U	20
50-29-3	DDT[4,4'-]	4.1	UG/KG	4.1	UG/KG	U	20
72-43-5	Methoxychlor[4,4'-]	21	UG/KG	21	UG/KG	U	20
53494-70-5	Endrin Ketone	4.1	UG/KG	4.1	UG/KG	U	20
7421-93-4	Endrin Aldehyde	0.41	UG/KG	0.41	UG/KG	U	20

5103-71-9	Chlordane[alpha-]	2.1	UG/KG	2.1	UG/KG	U	20
5103-74-2	Chlordane[gamma-]	2.1	UG/KG	2.1	UG/KG	U	20
8001-35-2	Toxaphene (Technica	210	UG/KG	210	UG/KG	U	20
12674-11-2	Aroclor-1016	41	UG/KG	41	UG/KG	U	20
11104-28-2	Aroclor-1221	83	UG/KG	83	UG/KG	U	20
11141-16-5	Aroclor-1232	41	UG/KG	41	UG/KG	U	20
53469-21-9	Aroclor-1242	41	UG/KG	41	UG/KG	U	20
12672-29-6	Aroclor-1248	41	UG/KG	41	UG/KG	U	20
11097-69-1	Aroclor-1254	41	UG/KG	41	UG/KG	U	20
11096-82-5	Aroclor-1260	41	UG/KG	41	UG/KG	U	20
319-84-6	BHC[alpha-]	2.1	UG/KG	2.1	UG/KG	U	22
319-85-7	BHC[beta-]	2.1	UG/KG	2.1	UG/KG	U	22
319-86-8	BHC[delta-]	2.1	UG/KG	2.1	UG/KG	U	22
58-89-9	BHC[gamma-]	2.1	UG/KG	2.1	UG/KG	U	22
76-44-8	Heptachlor	2.1	UG/KG	2.1	UG/KG	U	22
309-00-2	Aldrin	2.1	UG/KG	2.1	UG/KG	U	22
1024-57-3	Heptachlor Epoxide	2.1	UG/KG	2.1	UG/KG	U	22
959-98-8	Endosulfan I	2.1	UG/KG	2.1	UG/KG	U	22
60-57-1	Dieldrin	4.2	UG/KG	4.2	UG/KG	U	22
72-55-9	DDE[4,4'-]	4.2	UG/KG	4.2	UG/KG	U	22
72-20-8	Endrin	4.2	UG/KG	4.2	UG/KG	U	22
33213-65-9	Endosulfan II	4.2	UG/KG	4.2	UG/KG	U	22
72-54-8	DDD[4,4'-]	4.2	UG/KG	4.2	UG/KG	U	22
1031-07-8	Endosulfan Sulfate	4.2	UG/KG	4.2	UG/KG	U	22
50-29-3	DDT[4,4'-]	4.2	UG/KG	4.2	UG/KG	U	22
72-43-5	Methoxychlor[4,4'-]	21	UG/KG	21	UG/KG	U	22
53494-70-5	Endrin Ketone	4.2	UG/KG	4.2	UG/KG	U	22
7421-93-4	Endrin Aldehyde	0.42	UG/KG	0.42	UG/KG	U	22
5103-71-9	Chlordane[alpha-]	2.1	UG/KG	2.1	UG/KG	U	22
5103-74-2	Chlordane[gamma-]	2.1	UG/KG	2.1	UG/KG	U	22
8001-35-2	Toxaphene (Technica	210	UG/KG	210	UG/KG	U	22
12674-11-2	Aroclor-1016	42	UG/KG	42	UG/KG	U	22
11104-28-2	Aroclor-1221	85	UG/KG	85	UG/KG	U	22
11141-16-5	Aroclor-1232	42	UG/KG	42	UG/KG	U	22
53469-21-9	Aroclor-1242	42	UG/KG	42	UG/KG	U	22
12672-29-6	Aroclor-1248	42	UG/KG	42	UG/KG	U	22
11097-69-1	Aroclor-1254	42	UG/KG	42	UG/KG	U	22
11096-82-5	Aroclor-1260	42	UG/KG	42	UG/KG	U	22
72-20-8	Endrin	3.9	UG/KG	3.9	UG/KG	U	16
33213-65-9	Endosulfan II	3.9	UG/KG	3.9	UG/KG	U	16
72-54-8	DDD[4,4'-]	3.9	UG/KG	3.9	UG/KG	U	16
1031-07-8	Endosulfan Sulfate	3.9	UG/KG	3.9	UG/KG	U	16
50-29-3	DDT[4,4'-]	3.9	UG/KG	3.9	UG/KG	U	16
72-43-5	Methoxychlor[4,4'-]	20	UG/KG	20	UG/KG	U	16
53494-70-5	Endrin Ketone	3.9	UG/KG	3.9	UG/KG	U	16
7421-93-4	Endrin Aldehyde	0.39	UG/KG	0.39	UG/KG	U	16
5103-71-9	Chlordane[alpha-]	2	UG/KG	2	UG/KG	U	16
5103-74-2	Chlordane[gamma-]	2	UG/KG	2	UG/KG	U	16
8001-35-2	Toxaphene (Technica	200	UG/KG	200	UG/KG	U	16

319-84-6	BHC[alpha-]	2	UG/KG	2	UG/KG	U	16
319-85-7	BHC[beta-]	2	UG/KG	2	UG/KG	U	16
319-86-8	BHC[delta-]	2	UG/KG	2	UG/KG	U	16
58-89-9	BHC[gamma-]	2	UG/KG	2	UG/KG	U	16
76-44-8	Heptachlor	2	UG/KG	2	UG/KG	U	16
309-00-2	Aldrin	2	UG/KG	2	UG/KG	U	16
1024-57-3	Heptachlor Epoxide	2	UG/KG	2	UG/KG	U	16
959-98-8	Endosulfan I	2	UG/KG	2	UG/KG	U	16
60-57-1	Dieldrin	3.9	UG/KG	3.9	UG/KG	U	16
72-55-9	DDE[4,4'-]	3.9	UG/KG	3.9	UG/KG	U	16
319-84-6	BHC[alpha-]	2.1	UG/KG	2.1	UG/KG	U	21
319-85-7	BHC[beta-]	2.1	UG/KG	2.1	UG/KG	U	21
319-86-8	BHC[delta-]	2.1	UG/KG	2.1	UG/KG	U	21
58-89-9	BHC[gamma-]	2.1	UG/KG	2.1	UG/KG	U	21
76-44-8	Heptachlor	2.1	UG/KG	2.1	UG/KG	U	21
309-00-2	Aldrin	2.1	UG/KG	2.1	UG/KG	U	21
1024-57-3	Heptachlor Epoxide	2.1	UG/KG	2.1	UG/KG	U	21
959-98-8	Endosulfan I	2.1	UG/KG	2.1	UG/KG	U	21
60-57-1	Dieldrin	4.2	UG/KG	4.2	UG/KG	U	21
72-55-9	DDE[4,4'-]	4.2	UG/KG	4.2	UG/KG	U	21
72-20-8	Endrin	4.2	UG/KG	4.2	UG/KG	U	21
33213-65-9	Endosulfan II	4.2	UG/KG	4.2	UG/KG	U	21
72-54-8	DDD[4,4'-]	4.2	UG/KG	4.2	UG/KG	U	21
1031-07-8	Endosulfan Sulfate	4.2	UG/KG	4.2	UG/KG	U	21
50-29-3	DDT[4,4'-]	4.2	UG/KG	4.2	UG/KG	U	21
72-43-5	Methoxychlor[4,4'-]	21	UG/KG	21	UG/KG	U	21
53494-70-5	Endrin Ketone	4.2	UG/KG	4.2	UG/KG	U	21
7421-93-4	Endrin Aldehyde	0.42	UG/KG	0.42	UG/KG	U	21
5103-71-9	Chlordane[alpha-]	2.1	UG/KG	2.1	UG/KG	U	21
5103-74-2	Chlordane[gamma-]	2.1	UG/KG	2.1	UG/KG	U	21
8001-35-2	Toxaphene (Technica	210	UG/KG	210	UG/KG	U	21
12674-11-2	Aroclor-1016	42	UG/KG	42	UG/KG	U	21
11104-28-2	Aroclor-1221	84	UG/KG	84	UG/KG	U	21
11141-16-5	Aroclor-1232	42	UG/KG	42	UG/KG	U	21
53469-21-9	Aroclor-1242	42	UG/KG	42	UG/KG	U	21
12672-29-6	Aroclor-1248	42	UG/KG	42	UG/KG	U	21
11097-69-1	Aroclor-1254	42	UG/KG	42	UG/KG	U	21
11096-82-5	Aroclor-1260	42	UG/KG	42	UG/KG	U	21
319-85-7	BHC[beta-]	2	UG/KG	2	UG/KG	U	16
319-86-8	BHC[delta-]	2	UG/KG	2	UG/KG	U	16
58-89-9	BHC[gamma-]	2	UG/KG	2	UG/KG	U	16
76-44-8	Heptachlor	2	UG/KG	2	UG/KG	U	16
309-00-2	Aldrin	2	UG/KG	2	UG/KG	U	16
1024-57-3	Heptachlor Epoxide	2	UG/KG	2	UG/KG	U	16
959-98-8	Endosulfan I	2	UG/KG	2	UG/KG	U	16
60-57-1	Dieldrin	3.9	UG/KG	3.9	UG/KG	U	16
72-55-9	DDE[4,4'-]	3.9	UG/KG	3.9	UG/KG	U	16
72-20-8	Endrin	3.9	UG/KG	3.9	UG/KG	U	16
33213-65-9	Endosulfan II	3.9	UG/KG	3.9	UG/KG	U	16

72-54-8	DDD[4,4'-]	3.9	UG/KG	3.9	UG/KG	U	16
1031-07-8	Endosulfan Sulfate	3.9	UG/KG	3.9	UG/KG	U	16
50-29-3	DDT[4,4'-]	3.9	UG/KG	3.9	UG/KG	U	16
72-43-5	Methoxychlor[4,4'-]	20	UG/KG	20	UG/KG	U	16
53494-70-5	Endrin Ketone	3.9	UG/KG	3.9	UG/KG	U	16
7421-93-4	Endrin Aldehyde	0.39	UG/KG	0.39	UG/KG	U	16
5103-71-9	Chlordane[alpha-]	2	UG/KG	2	UG/KG	U	16
5103-74-2	Chlordane[gamma-]	2	UG/KG	2	UG/KG	U	16
8001-35-2	Toxaphene (Technica	200	UG/KG	200	UG/KG	U	16
12674-11-2	Aroclor-1016	39	UG/KG	39	UG/KG	U	16
11104-28-2	Aroclor-1221	79	UG/KG	79	UG/KG	U	16
11141-16-5	Aroclor-1232	39	UG/KG	39	UG/KG	U	16
53469-21-9	Aroclor-1242	39	UG/KG	39	UG/KG	U	16
12672-29-6	Aroclor-1248	39	UG/KG	39	UG/KG	U	16
11097-69-1	Aroclor-1254	39	UG/KG	39	UG/KG	U	16
11096-82-5	Aroclor-1260	39	UG/KG	39	UG/KG	U	16
319-84-6	BHC[alpha-]	2	UG/KG	2	UG/KG	U	16
11104-28-2	Aroclor-1221	81	UG/KG	81	UG/KG	U	19
11141-16-5	Aroclor-1232	41	UG/KG	41	UG/KG	U	19
53469-21-9	Aroclor-1242	41	UG/KG	41	UG/KG	U	19
12672-29-6	Aroclor-1248	41	UG/KG	41	UG/KG	U	19
11097-69-1	Aroclor-1254	41	UG/KG	41	UG/KG	U	19
11096-82-5	Aroclor-1260	41	UG/KG	41	UG/KG	U	19
319-84-6	BHC[alpha-]	2	UG/KG	2	UG/KG	U	19
319-85-7	BHC[beta-]	2	UG/KG	2	UG/KG	U	19
319-86-8	BHC[delta-]	2	UG/KG	2	UG/KG	U	19
58-89-9	BHC[gamma-]	2	UG/KG	2	UG/KG	U	19
76-44-8	Heptachlor	2	UG/KG	2	UG/KG	U	19
309-00-2	Aldrin	2	UG/KG	2	UG/KG	U	19
1024-57-3	Heptachlor Epoxide	2	UG/KG	2	UG/KG	U	19
959-98-8	Endosulfan I	2	UG/KG	2	UG/KG	U	19
60-57-1	Dieldrin	4.1	UG/KG	4.1	UG/KG	U	19
72-55-9	DDE[4,4'-]	4.1	UG/KG	4.1	UG/KG	U	19
72-20-8	Endrin	4.1	UG/KG	4.1	UG/KG	U	19
33213-65-9	Endosulfan II	4.1	UG/KG	4.1	UG/KG	U	19
72-54-8	DDD[4,4'-]	4.1	UG/KG	4.1	UG/KG	U	19
1031-07-8	Endosulfan Sulfate	4.1	UG/KG	4.1	UG/KG	U	19
50-29-3	DDT[4,4'-]	4.1	UG/KG	4.1	UG/KG	U	19
72-43-5	Methoxychlor[4,4'-]	20	UG/KG	20	UG/KG	U	19
53494-70-5	Endrin Ketone	4.1	UG/KG	4.1	UG/KG	U	19
7421-93-4	Endrin Aldehyde	0.41	UG/KG	0.41	UG/KG	U	19
5103-71-9	Chlordane[alpha-]	2	UG/KG	2	UG/KG	U	19
5103-74-2	Chlordane[gamma-]	2	UG/KG	2	UG/KG	U	19
8001-35-2	Toxaphene (Technica	200	UG/KG	200	UG/KG	U	19
12674-11-2	Aroclor-1016	41	UG/KG	41	UG/KG	U	19
319-84-6	BHC[alpha-]	2.1	UG/KG	2.1	UG/KG	U	22
319-85-7	BHC[beta-]	2.1	UG/KG	2.1	UG/KG	U	22
319-86-8	BHC[delta-]	2.1	UG/KG	2.1	UG/KG	U	22
58-89-9	BHC[gamma-]	2.1	UG/KG	2.1	UG/KG	U	22

76-44-8	Heptachlor	2.1	UG/KG	2.1	UG/KG	U	22
309-00-2	Aldrin	2.1	UG/KG	2.1	UG/KG	U	22
1024-57-3	Heptachlor Epoxide	2.1	UG/KG	2.1	UG/KG	U	22
959-98-8	Endosulfan I	2.1	UG/KG	2.1	UG/KG	U	22
60-57-1	Dieldrin	4.2	UG/KG	4.2	UG/KG	U	22
72-55-9	DDE[4,4'-]	4.2	UG/KG	4.2	UG/KG	U	22
72-20-8	Endrin	4.2	UG/KG	4.2	UG/KG	U	22
33213-65-9	Endosulfan II	4.2	UG/KG	4.2	UG/KG	U	22
72-54-8	DDD[4,4'-]	4.2	UG/KG	4.2	UG/KG	U	22
1031-07-8	Endosulfan Sulfate	4.2	UG/KG	4.2	UG/KG	U	22
50-29-3	DDT[4,4'-]	4.2	UG/KG	4.2	UG/KG	U	22
72-43-5	Methoxychlor[4,4'-]	21	UG/KG	21	UG/KG	U	22
53494-70-5	Endrin Ketone	4.2	UG/KG	4.2	UG/KG	U	22
7421-93-4	Endrin Aldehyde	0.42	UG/KG	0.42	UG/KG	U	22
5103-71-9	Chlordane[alpha-]	2.1	UG/KG	2.1	UG/KG	U	22
5103-74-2	Chlordane[gamma-]	2.1	UG/KG	2.1	UG/KG	U	22
8001-35-2	Toxaphene (Technica	210	UG/KG	210	UG/KG	U	22
12674-11-2	Aroclor-1016	42	UG/KG	42	UG/KG	U	22
11104-28-2	Aroclor-1221	85	UG/KG	85	UG/KG	U	22
11141-16-5	Aroclor-1232	42	UG/KG	42	UG/KG	U	22
53469-21-9	Aroclor-1242	42	UG/KG	42	UG/KG	U	22
12672-29-6	Aroclor-1248	42	UG/KG	42	UG/KG	U	22
11097-69-1	Aroclor-1254	42	UG/KG	42	UG/KG	U	22
11096-82-5	Aroclor-1260	42	UG/KG	42	UG/KG	U	22
1031-07-8	Endosulfan Sulfate	3.9	UG/KG	3.9	UG/KG	U	16
50-29-3	DDT[4,4'-]	3.9	UG/KG	3.9	UG/KG	U	16
72-43-5	Methoxychlor[4,4'-]	20	UG/KG	20	UG/KG	U	16
53494-70-5	Endrin Ketone	3.9	UG/KG	3.9	UG/KG	U	16
7421-93-4	Endrin Aldehyde	0.39	UG/KG	0.39	UG/KG	U	16
5103-71-9	Chlordane[alpha-]	2	UG/KG	2	UG/KG	U	16
5103-74-2	Chlordane[gamma-]	2	UG/KG	2	UG/KG	U	16
8001-35-2	Toxaphene (Technica	200	UG/KG	200	UG/KG	U	16
12674-11-2	Aroclor-1016	39	UG/KG	39	UG/KG	U	16
11104-28-2	Aroclor-1221	79	UG/KG	79	UG/KG	U	16
11141-16-5	Aroclor-1232	39	UG/KG	39	UG/KG	U	16
53469-21-9	Aroclor-1242	39	UG/KG	39	UG/KG	U	16
12672-29-6	Aroclor-1248	39	UG/KG	39	UG/KG	U	16
11097-69-1	Aroclor-1254	39	UG/KG	39	UG/KG	U	16
11096-82-5	Aroclor-1260	39	UG/KG	39	UG/KG	U	16
319-84-6	BHC[alpha-]	2	UG/KG	2	UG/KG	U	16
319-85-7	BHC[beta-]	2	UG/KG	2	UG/KG	U	16
319-86-8	BHC[delta-]	2	UG/KG	2	UG/KG	U	16
58-89-9	BHC[gamma-]	2	UG/KG	2	UG/KG	U	16
76-44-8	Heptachlor	2	UG/KG	2	UG/KG	U	16
309-00-2	Aldrin	2	UG/KG	2	UG/KG	U	16
1024-57-3	Heptachlor Epoxide	2	UG/KG	2	UG/KG	U	16
959-98-8	Endosulfan I	2	UG/KG	2	UG/KG	U	16
60-57-1	Dieldrin	3.9	UG/KG	3.9	UG/KG	U	16
72-55-9	DDE[4,4'-]	3.9	UG/KG	3.9	UG/KG	U	16

72-20-8	Endrin	3.9	UG/KG	3.9	UG/KG	U	16
33213-65-9	Endosulfan II	3.9	UG/KG	3.9	UG/KG	U	16
72-54-8	DDD[4,4'-]	3.9	UG/KG	3.9	UG/KG	U	16
72-54-8	DDD[4,4'-]	4.3	UG/KG	4.3	UG/KG	U	23
SB	Antimony	12	MG/KG	12	MG/KG	U	
AS	Arsenic	3.5	MG/KG	3.5	MG/KG		
BA	Barium	76	MG/KG	76	MG/KG		
BE	Beryllium	0.9	MG/KG	0.9	MG/KG		
CD	Cadmium	0.62	MG/KG	0.62	MG/KG	U	
CR	Chromium, Total	7.5	MG/KG	7.5	MG/KG		
CO	Cobalt	4.4	MG/KG	4.4	MG/KG		
CU	Copper	5.9	MG/KG	5.9	MG/KG		
PB	Lead	13	MG/KG	13	MG/KG		
MN	Manganese	280	MG/KG	280	MG/KG		
NI	Nickel	4.9	MG/KG	4.9	MG/KG		
SE	Selenium	1.2	MG/KG	1.2	MG/KG	U	
AG	Silver	2.5	MG/KG	2.5	MG/KG	U	
V	Vanadium	14	MG/KG	14	MG/KG		
ZN	Zinc	37	MG/KG	37	MG/KG		
BA	Barium	110	MG/KG	110	MG/KG		
BE	Beryllium	1.1	MG/KG	1.1	MG/KG		
CD	Cadmium	0.63	MG/KG	0.63	MG/KG	U	
CR	Chromium, Total	8.7	MG/KG	8.7	MG/KG		
CO	Cobalt	5.8	MG/KG	5.8	MG/KG		
CU	Copper	7	MG/KG	7	MG/KG		
PB	Lead	17	MG/KG	17	MG/KG		
MN	Manganese	390	MG/KG	390	MG/KG		
SE	Selenium	1.3	MG/KG	1.3	MG/KG	U	
AG	Silver	2.5	MG/KG	2.5	MG/KG	U	
V	Vanadium	18	MG/KG	18	MG/KG		
ZN	Zinc	38	MG/KG	38	MG/KG		
SB	Antimony	13	MG/KG	13	MG/KG	U	
AS	Arsenic	4	MG/KG	4	MG/KG		
SB	Antimony	13	MG/KG	13	MG/KG	U	
AS	Arsenic	3.6	MG/KG	3.6	MG/KG		
BA	Barium	83	MG/KG	83	MG/KG		
BE	Beryllium	1	MG/KG	1	MG/KG		
CD	Cadmium	0.65	MG/KG	0.65	MG/KG	U	
CR	Chromium, Total	12	MG/KG	12	MG/KG		
CO	Cobalt	4.4	MG/KG	4.4	MG/KG		
CU	Copper	7.1	MG/KG	7.1	MG/KG		
PB	Lead	14	MG/KG	14	MG/KG		
MN	Manganese	270	MG/KG	270	MG/KG		
NI	Nickel	5.3	MG/KG	5.3	MG/KG		
SE	Selenium	1.3	MG/KG	1.3	MG/KG	U	
AG	Silver	2.6	MG/KG	2.6	MG/KG	U	
TL	Thallium	2.6	MG/KG	2.6	MG/KG	U	
V	Vanadium	15	MG/KG	15	MG/KG		
ZN	Zinc	43	MG/KG	43	MG/KG		

SE	Selenium	1.2	MG/KG	1.2	MG/KG	U
AG	Silver	2.4	MG/KG	2.4	MG/KG	U
TL	Thallium	2.4	MG/KG	2.4	MG/KG	U
V	Vanadium	3.1	MG/KG	3.1	MG/KG	
ZN	Zinc	32	MG/KG	32	MG/KG	
SB	Antimony	12	MG/KG	12	MG/KG	U
AS	Arsenic	2.2	MG/KG	2.2	MG/KG	
BA	Barium	19	MG/KG	19	MG/KG	
BE	Beryllium	0.6	MG/KG	0.6	MG/KG	U
CD	Cadmium	0.6	MG/KG	0.6	MG/KG	U
CR	Chromium, Total	1.8	MG/KG	1.8	MG/KG	
CO	Cobalt	1.4	MG/KG	1.4	MG/KG	
CU	Copper	1.2	MG/KG	1.2	MG/KG	U
PB	Lead	3.2	MG/KG	3.2	MG/KG	
MN	Manganese	220	MG/KG	220	MG/KG	
NI	Nickel	2.4	MG/KG	2.4	MG/KG	U
SB	Antimony	13	MG/KG	13	MG/KG	U
AS	Arsenic	3.8	MG/KG	3.8	MG/KG	
BA	Barium	130	MG/KG	130	MG/KG	
BE	Beryllium	1.2	MG/KG	1.2	MG/KG	
CD	Cadmium	0.63	MG/KG	0.63	MG/KG	U
CR	Chromium, Total	9.8	MG/KG	9.8	MG/KG	
CO	Cobalt	6.7	MG/KG	6.7	MG/KG	
CU	Copper	9	MG/KG	9	MG/KG	
PB	Lead	20	MG/KG	20	MG/KG	
MN	Manganese	440	MG/KG	440	MG/KG	
NI	Nickel	7.3	MG/KG	7.3	MG/KG	
SE	Selenium	1.3	MG/KG	1.3	MG/KG	U
AG	Silver	2.5	MG/KG	2.5	MG/KG	U
TL	Thallium	2.5	MG/KG	2.5	MG/KG	U
V	Vanadium	18	MG/KG	18	MG/KG	
ZN	Zinc	44	MG/KG	44	MG/KG	
SB	Antimony	13	MG/KG	13	MG/KG	U
AS	Arsenic	4.4	MG/KG	4.4	MG/KG	
BA	Barium	37	MG/KG	37	MG/KG	
BE	Beryllium	1	MG/KG	1	MG/KG	
CD	Cadmium	0.64	MG/KG	0.64	MG/KG	U
CR	Chromium, Total	7.2	MG/KG	7.2	MG/KG	
CO	Cobalt	3.1	MG/KG	3.1	MG/KG	
CU	Copper	3.2	MG/KG	3.2	MG/KG	
PB	Lead	4.8	MG/KG	4.8	MG/KG	
MN	Manganese	110	MG/KG	110	MG/KG	
NI	Nickel	3	MG/KG	3	MG/KG	
SE	Selenium	1.3	MG/KG	1.3	MG/KG	U
AG	Silver	2.6	MG/KG	2.6	MG/KG	U
TL	Thallium	2.6	MG/KG	2.6	MG/KG	U
V	Vanadium	12	MG/KG	12	MG/KG	
ZN	Zinc	48	MG/KG	48	MG/KG	
CR	Chromium, Total	8.8	MG/KG	8.8	MG/KG	

CO	Cobalt	5.2	MG/KG	5.2	MG/KG	
CU	Copper	7	MG/KG	7	MG/KG	
PB	Lead	14	MG/KG	14	MG/KG	
MN	Manganese	320	MG/KG	320	MG/KG	
NI	Nickel	7	MG/KG	7	MG/KG	
SE	Selenium	1.2	MG/KG	1.2	MG/KG	U
AG	Silver	2.5	MG/KG	2.5	MG/KG	U
TL	Thallium	2.5	MG/KG	2.5	MG/KG	U
V	Vanadium	14	MG/KG	14	MG/KG	
ZN	Zinc	37	MG/KG	37	MG/KG	
SB	Antimony	12	MG/KG	12	MG/KG	U
AS	Arsenic	3	MG/KG	3	MG/KG	
BA	Barium	96	MG/KG	96	MG/KG	
BE	Beryllium	1.1	MG/KG	1.1	MG/KG	
CD	Cadmium	0.62	MG/KG	0.62	MG/KG	U
SB	Antimony	13	MG/KG	13	MG/KG	U
AS	Arsenic	3.7	MG/KG	3.7	MG/KG	
BA	Barium	120	MG/KG	120	MG/KG	
BE	Beryllium	1.3	MG/KG	1.3	MG/KG	
CD	Cadmium	0.64	MG/KG	0.64	MG/KG	U
CR	Chromium, Total	9.9	MG/KG	9.9	MG/KG	
CO	Cobalt	6.2	MG/KG	6.2	MG/KG	
CU	Copper	8.2	MG/KG	8.2	MG/KG	
PB	Lead	17	MG/KG	17	MG/KG	
MN	Manganese	360	MG/KG	360	MG/KG	
NI	Nickel	7.4	MG/KG	7.4	MG/KG	
SE	Selenium	1.3	MG/KG	1.3	MG/KG	U
AG	Silver	2.6	MG/KG	2.6	MG/KG	U
TL	Thallium	2.6	MG/KG	2.6	MG/KG	U
V	Vanadium	17	MG/KG	17	MG/KG	
ZN	Zinc	44	MG/KG	44	MG/KG	
V	Vanadium	19	MG/KG	19	MG/KG	
ZN	Zinc	50	MG/KG	50	MG/KG	
SB	Antimony	12	MG/KG	12	MG/KG	U
AS	Arsenic	4	MG/KG	4	MG/KG	
BA	Barium	110	MG/KG	110	MG/KG	
BE	Beryllium	1.3	MG/KG	1.3	MG/KG	
CD	Cadmium	0.62	MG/KG	0.62	MG/KG	U
CR	Chromium, Total	11	MG/KG	11	MG/KG	
CO	Cobalt	6.6	MG/KG	6.6	MG/KG	
CU	Copper	10	MG/KG	10	MG/KG	
PB	Lead	19	MG/KG	19	MG/KG	
MN	Manganese	400	MG/KG	400	MG/KG	
NI	Nickel	7.8	MG/KG	7.8	MG/KG	
SE	Selenium	1.2	MG/KG	1.2	MG/KG	U
AG	Silver	2.5	MG/KG	2.5	MG/KG	U
TL	Thallium	2.5	MG/KG	2.5	MG/KG	U
SB	Antimony	13	MG/KG	13	MG/KG	U
AS	Arsenic	4.3	MG/KG	4.3	MG/KG	

BA	Barium	130	MG/KG	130	MG/KG	
BE	Beryllium	1.4	MG/KG	1.4	MG/KG	
CD	Cadmium	0.63	MG/KG	0.63	MG/KG	U
CR	Chromium, Total	10	MG/KG	10	MG/KG	
CO	Cobalt	7.2	MG/KG	7.2	MG/KG	
CU	Copper	9.9	MG/KG	9.9	MG/KG	
PB	Lead	21	MG/KG	21	MG/KG	
MN	Manganese	460	MG/KG	460	MG/KG	
NI	Nickel	7.9	MG/KG	7.9	MG/KG	
SE	Selenium	1.3	MG/KG	1.3	MG/KG	U
AG	Silver	2.5	MG/KG	2.5	MG/KG	U
TL	Thallium	2.5	MG/KG	2.5	MG/KG	U
V	Vanadium	20	MG/KG	20	MG/KG	
ZN	Zinc	49	MG/KG	49	MG/KG	
SB	Antimony	12	MG/KG	12	MG/KG	U
AS	Arsenic	3.3	MG/KG	3.3	MG/KG	
BA	Barium	57	MG/KG	57	MG/KG	
BE	Beryllium	1.1	MG/KG	1.1	MG/KG	
CD	Cadmium	0.6	MG/KG	0.6	MG/KG	U
CR	Chromium, Total	8.5	MG/KG	8.5	MG/KG	
CO	Cobalt	5.4	MG/KG	5.4	MG/KG	
CU	Copper	8.5	MG/KG	8.5	MG/KG	
PB	Lead	14	MG/KG	14	MG/KG	
MN	Manganese	330	MG/KG	330	MG/KG	
NI	Nickel	6.6	MG/KG	6.6	MG/KG	
SE	Selenium	1.2	MG/KG	1.2	MG/KG	U
AG	Silver	2.4	MG/KG	2.4	MG/KG	U
TL	Thallium	2.4	MG/KG	2.4	MG/KG	U
V	Vanadium	15	MG/KG	15	MG/KG	
ZN	Zinc	44	MG/KG	44	MG/KG	
PB	Lead	18	MG/KG	18	MG/KG	
MN	Manganese	450	MG/KG	450	MG/KG	
NI	Nickel	7.1	MG/KG	7.1	MG/KG	
SE	Selenium	1.3	MG/KG	1.3	MG/KG	U
AG	Silver	2.6	MG/KG	2.6	MG/KG	U
TL	Thallium	2.6	MG/KG	2.6	MG/KG	U
V	Vanadium	17	MG/KG	17	MG/KG	
ZN	Zinc	40	MG/KG	40	MG/KG	
SB	Antimony	13	MG/KG	13	MG/KG	U
AS	Arsenic	3.7	MG/KG	3.7	MG/KG	
BA	Barium	120	MG/KG	120	MG/KG	
BE	Beryllium	1.2	MG/KG	1.2	MG/KG	
CD	Cadmium	0.64	MG/KG	0.64	MG/KG	U
CR	Chromium, Total	9.3	MG/KG	9.3	MG/KG	
CO	Cobalt	6.2	MG/KG	6.2	MG/KG	
CU	Copper	7.4	MG/KG	7.4	MG/KG	
SB	Antimony	12	MG/KG	12	MG/KG	U
AS	Arsenic	3.2	MG/KG	3.2	MG/KG	
BA	Barium	87	MG/KG	87	MG/KG	

BE	Beryllium	1.1	MG/KG	1.1	MG/KG	
CD	Cadmium	0.6	MG/KG	0.6	MG/KG	U
CR	Chromium, Total	8.8	MG/KG	8.8	MG/KG	
CO	Cobalt	5.4	MG/KG	5.4	MG/KG	
CU	Copper	8.9	MG/KG	8.9	MG/KG	
PB	Lead	12	MG/KG	12	MG/KG	
MN	Manganese	320	MG/KG	320	MG/KG	
NI	Nickel	7.6	MG/KG	7.6	MG/KG	
SE	Selenium	1.2	MG/KG	1.2	MG/KG	U
AG	Silver	2.4	MG/KG	2.4	MG/KG	U
TL	Thallium	2.4	MG/KG	2.4	MG/KG	U
V	Vanadium	15	MG/KG	15	MG/KG	
ZN	Zinc	43	MG/KG	43	MG/KG	
SB	Antimony	13	MG/KG	13	MG/KG	U
AS	Arsenic	3.7	MG/KG	3.7	MG/KG	
BA	Barium	78	MG/KG	78	MG/KG	
BE	Beryllium	1.4	MG/KG	1.4	MG/KG	
CD	Cadmium	0.63	MG/KG	0.63	MG/KG	U
CR	Chromium, Total	10	MG/KG	10	MG/KG	
CO	Cobalt	7	MG/KG	7	MG/KG	
CU	Copper	8.8	MG/KG	8.8	MG/KG	
PB	Lead	15	MG/KG	15	MG/KG	
MN	Manganese	470	MG/KG	470	MG/KG	
NI	Nickel	8.8	MG/KG	8.8	MG/KG	
AG	Silver	2.5	MG/KG	2.5	MG/KG	U
TL	Thallium	2.5	MG/KG	2.5	MG/KG	U
V	Vanadium	17	MG/KG	17	MG/KG	
ZN	Zinc	42	MG/KG	42	MG/KG	
AS	Arsenic	4.2	MG/KG	4.2	MG/KG	
BA	Barium	120	MG/KG	120	MG/KG	
BE	Beryllium	1.2	MG/KG	1.2	MG/KG	
CD	Cadmium	0.6	MG/KG	0.6	MG/KG	U
CR	Chromium, Total	9	MG/KG	9	MG/KG	
CO	Cobalt	7.3	MG/KG	7.3	MG/KG	
CU	Copper	10	MG/KG	10	MG/KG	
PB	Lead	21	MG/KG	21	MG/KG	
MN	Manganese	510	MG/KG	510	MG/KG	
NI	Nickel	9.1	MG/KG	9.1	MG/KG	
SE	Selenium	1.2	MG/KG	1.2	MG/KG	U
AG	Silver	2.4	MG/KG	2.4	MG/KG	U
TL	Thallium	2.4	MG/KG	2.4	MG/KG	U
V	Vanadium	17	MG/KG	17	MG/KG	
ZN	Zinc	42	MG/KG	42	MG/KG	
SB	Antimony	12	MG/KG	12	MG/KG	U
SB	Antimony	12	MG/KG	12	MG/KG	U
AS	Arsenic	3.8	MG/KG	3.8	MG/KG	
BA	Barium	130	MG/KG	130	MG/KG	
BE	Beryllium	1.6	MG/KG	1.6	MG/KG	
CD	Cadmium	0.62	MG/KG	0.62	MG/KG	U

CR	Chromium, Total	12	MG/KG	12	MG/KG	
CO	Cobalt	6	MG/KG	6	MG/KG	
CU	Copper	9.4	MG/KG	9.4	MG/KG	
PB	Lead	14	MG/KG	14	MG/KG	
MN	Manganese	300	MG/KG	300	MG/KG	
NI	Nickel	7.7	MG/KG	7.7	MG/KG	
SE	Selenium	1.2	MG/KG	1.2	MG/KG	U
AG	Silver	2.5	MG/KG	2.5	MG/KG	U
TL	Thallium	2.5	MG/KG	2.5	MG/KG	U
V	Vanadium	20	MG/KG	20	MG/KG	
ZN	Zinc	47	MG/KG	47	MG/KG	
SE	Selenium	1.3	MG/KG	1.3	MG/KG	U
AG	Silver	2.6	MG/KG	2.6	MG/KG	U
TL	Thallium	2.6	MG/KG	2.6	MG/KG	U
V	Vanadium	9.8	MG/KG	9.8	MG/KG	
ZN	Zinc	28	MG/KG	28	MG/KG	
SB	Antimony	13	MG/KG	13	MG/KG	U
AS	Arsenic	2.6	MG/KG	2.6	MG/KG	
BA	Barium	75	MG/KG	75	MG/KG	
BE	Beryllium	0.93	MG/KG	0.93	MG/KG	
CD	Cadmium	0.64	MG/KG	0.64	MG/KG	U
CR	Chromium, Total	6.5	MG/KG	6.5	MG/KG	
CO	Cobalt	3.5	MG/KG	3.5	MG/KG	
CU	Copper	6.1	MG/KG	6.1	MG/KG	
PB	Lead	8.4	MG/KG	8.4	MG/KG	
MN	Manganese	260	MG/KG	260	MG/KG	
NI	Nickel	6.6	MG/KG	6.6	MG/KG	
AS	Arsenic	3	MG/KG	3	MG/KG	
BA	Barium	13	MG/KG	13	MG/KG	
BE	Beryllium	0.6	MG/KG	0.6	MG/KG	U
CD	Cadmium	0.6	MG/KG	0.6	MG/KG	U
CR	Chromium, Total	2.2	MG/KG	2.2	MG/KG	
CO	Cobalt	1.4	MG/KG	1.4	MG/KG	
CU	Copper	1.2	MG/KG	1.2	MG/KG	U
PB	Lead	2.1	MG/KG	2.1	MG/KG	
MN	Manganese	79	MG/KG	79	MG/KG	
NI	Nickel	2.4	MG/KG	2.4	MG/KG	U
SE	Selenium	1.2	MG/KG	1.2	MG/KG	U
AG	Silver	2.4	MG/KG	2.4	MG/KG	U
TL	Thallium	2.4	MG/KG	2.4	MG/KG	U
V	Vanadium	4.9	MG/KG	4.9	MG/KG	
ZN	Zinc	26	MG/KG	26	MG/KG	
AL	Aluminum	13000	MG/KG	13000	MG/KG	
CA	Calcium	1600	MG/KG	1600	MG/KG	
FE	Iron	13000	MG/KG	13000	MG/KG	
MG	Magnesium	1800	MG/KG	1800	MG/KG	
K	Potassium	1800	MG/KG	1800	MG/KG	
NA	Sodium	250	MG/KG	250	MG/KG	
CA	Calcium	2100	MG/KG	2100	MG/KG	

FE	Iron	14000	MG/KG	14000	MG/KG	
MG	Magnesium	2200	MG/KG	2200	MG/KG	
NI	Nickel	6	MG/KG	6	MG/KG	
K	Potassium	2300	MG/KG	2300	MG/KG	
NA	Sodium	250	MG/KG	250	MG/KG	
AL	Aluminum	16000	MG/KG	16000	MG/KG	
AL	Aluminum	15000	MG/KG	15000	MG/KG	
CA	Calcium	1900	MG/KG	1900	MG/KG	
FE	Iron	14000	MG/KG	14000	MG/KG	
MG	Magnesium	2100	MG/KG	2100	MG/KG	
K	Potassium	2200	MG/KG	2200	MG/KG	
NA	Sodium	210	MG/KG	210	MG/KG	
HG	Mercury	0.89	MG/KG			
NA	Sodium	150	MG/KG	150	MG/KG	
AL	Aluminum	520	MG/KG	520	MG/KG	
CA	Calcium	610	MG/KG	610	MG/KG	
FE	Iron	7500	MG/KG	7500	MG/KG	
MG	Magnesium	410	MG/KG	410	MG/KG	
K	Potassium	300	MG/KG	300	MG/KG	
AL	Aluminum	18000	MG/KG	18000	MG/KG	
CA	Calcium	2400	MG/KG	2400	MG/KG	
FE	Iron	16000	MG/KG	16000	MG/KG	
MG	Magnesium	2600	MG/KG	2600	MG/KG	
K	Potassium	2800	MG/KG	2800	MG/KG	
NA	Sodium	220	MG/KG	220	MG/KG	
AL	Aluminum	12000	MG/KG	12000	MG/KG	
CA	Calcium	1500	MG/KG	1500	MG/KG	
FE	Iron	16000	MG/KG	16000	MG/KG	
MG	Magnesium	1700	MG/KG	1700	MG/KG	
K	Potassium	1500	MG/KG	1500	MG/KG	
NA	Sodium	170	MG/KG	170	MG/KG	
TL	Thallium	2.5	MG/KG	2.5	MG/KG	U
HG	Mercury	0.12	MG/KG			U
CN(-1)	Cyanide, Total	0.62	MG/KG	0.62	MG/KG	U
FE	Iron	13000	MG/KG	13000	MG/KG	
MG	Magnesium	2100	MG/KG	2100	MG/KG	
K	Potassium	2200	MG/KG	2200	MG/KG	
NA	Sodium	350	MG/KG	350	MG/KG	
AL	Aluminum	16000	MG/KG	16000	MG/KG	
CA	Calcium	2200	MG/KG	2200	MG/KG	
TL	Thallium	2.5	MG/KG	2.5	MG/KG	U
HG	Mercury	0.13	MG/KG			U
CN(-1)	Cyanide, Total	0.63	MG/KG	0.63	MG/KG	U
CN(-1)	Cyanide, Total	0.65	MG/KG	0.65	MG/KG	U
AL	Aluminum	19000	MG/KG	19000	MG/KG	
CA	Calcium	2600	MG/KG	2600	MG/KG	
FE	Iron	15000	MG/KG	15000	MG/KG	
MG	Magnesium	2600	MG/KG	2600	MG/KG	
K	Potassium	2600	MG/KG	2600	MG/KG	

NA	Sodium	300	MG/KG	300	MG/KG	
HG	Mercury	0.012	MG/KG			U
CN(-1)	Cyanide, Total	0.6	MG/KG	0.6	MG/KG	U
AL	Aluminum	19000	MG/KG	19000	MG/KG	
CA	Calcium	2200	MG/KG	2200	MG/KG	
FE	Iron	17000	MG/KG	17000	MG/KG	
MG	Magnesium	2700	MG/KG	2700	MG/KG	
K	Potassium	2900	MG/KG	2900	MG/KG	
NA	Sodium	650	MG/KG	650	MG/KG	
HG	Mercury	0.13	MG/KG			U
CN(-1)	Cyanide, Total	0.63	MG/KG	0.63	MG/KG	U
HG	Mercury	0.13	MG/KG			U
CN(-1)	Cyanide, Total	0.64	MG/KG	0.64	MG/KG	U
AL	Aluminum	19000	MG/KG	19000	MG/KG	
CA	Calcium	2200	MG/KG	2200	MG/KG	
FE	Iron	17000	MG/KG	17000	MG/KG	
MG	Magnesium	2700	MG/KG	2700	MG/KG	
K	Potassium	2900	MG/KG	2900	MG/KG	
NA	Sodium	660	MG/KG	660	MG/KG	
HG	Mercury	0.12	MG/KG			U
CN(-1)	Cyanide, Total	0.62	MG/KG	0.62	MG/KG	U
AL	Aluminum	16000	MG/KG	16000	MG/KG	
CA	Calcium	2000	MG/KG	2000	MG/KG	
FE	Iron	15000	MG/KG	15000	MG/KG	
MG	Magnesium	2300	MG/KG	2300	MG/KG	
K	Potassium	2300	MG/KG	2300	MG/KG	
NA	Sodium	390	MG/KG	390	MG/KG	
HG	Mercury	0.13	MG/KG			U
CN(-1)	Cyanide, Total	0.64	MG/KG	0.64	MG/KG	U
MG	Magnesium	2500	MG/KG	2500	MG/KG	
K	Potassium	2400	MG/KG	2400	MG/KG	
NA	Sodium	350	MG/KG	350	MG/KG	
AL	Aluminum	17000	MG/KG	17000	MG/KG	
CA	Calcium	2300	MG/KG	2300	MG/KG	
FE	Iron	15000	MG/KG	15000	MG/KG	
HG	Mercury	0.12	MG/KG			U
CN(-1)	Cyanide, Total	0.62	MG/KG	0.62	MG/KG	U
HG	Mercury	0.13	MG/KG			U
CN(-1)	Cyanide, Total	0.63	MG/KG	0.63	MG/KG	U
AL	Aluminum	16000	MG/KG	16000	MG/KG	
CA	Calcium	2400	MG/KG	2400	MG/KG	
FE	Iron	14000	MG/KG	14000	MG/KG	
MG	Magnesium	2300	MG/KG	2300	MG/KG	
K	Potassium	2200	MG/KG	2200	MG/KG	
NA	Sodium	330	MG/KG	330	MG/KG	
HG	Mercury	0.12	MG/KG			U
CN(-1)	Cyanide, Total	0.6	MG/KG	0.6	MG/KG	U
AL	Aluminum	19000	MG/KG	19000	MG/KG	
CA	Calcium	2500	MG/KG	2500	MG/KG	

FE	Iron	16000		MG/KG	16000		MG/KG	
MG	Magnesium	2700		MG/KG	2700		MG/KG	
K	Potassium	2700		MG/KG	2700		MG/KG	
NA	Sodium	510		MG/KG	510		MG/KG	
HG	Mercury	0.13		MG/KG				U
CN(-1)	Cyanide, Total	0.64		MG/KG	0.64		MG/KG	U
CA	Calcium	2000		MG/KG	2000		MG/KG	
FE	Iron	15000		MG/KG	15000		MG/KG	
MG	Magnesium	2300		MG/KG	2300		MG/KG	
K	Potassium	2500		MG/KG	2500		MG/KG	
NA	Sodium	380		MG/KG	380		MG/KG	
AL	Aluminum	16000		MG/KG	16000		MG/KG	
HG	Mercury	0.12		MG/KG				U
CN(-1)	Cyanide, Total	0.6		MG/KG	0.6		MG/KG	U
SE	Selenium	1.3		MG/KG	1.3		MG/KG	U
HG	Mercury	0.13		MG/KG				U
CN(-1)	Cyanide, Total	0.63		MG/KG	0.63		MG/KG	U
AL	Aluminum	21000		MG/KG	21000		MG/KG	
CA	Calcium	2800		MG/KG	2800		MG/KG	
FE	Iron	17000		MG/KG	17000		MG/KG	
MG	Magnesium	3000		MG/KG	3000		MG/KG	
K	Potassium	3100		MG/KG	3100		MG/KG	
NA	Sodium	400		MG/KG	400		MG/KG	
HG	Mercury	0.12		MG/KG				U
CN(-1)	Cyanide, Total	0.6		MG/KG	0.6		MG/KG	U
K	Potassium	1800		MG/KG	1800		MG/KG	
NA	Sodium	340		MG/KG	340		MG/KG	
HG	Mercury	0.12		MG/KG				U
AL	Aluminum	14000		MG/KG	14000		MG/KG	
CN(-1)	Cyanide, Total	0.62		MG/KG	0.62		MG/KG	U
CA	Calcium	1700		MG/KG	1700		MG/KG	
FE	Iron	9200		MG/KG	9200		MG/KG	
MG	Magnesium	1800		MG/KG	1800		MG/KG	
HG	Mercury	0.13		MG/KG				U
CN(-1)	Cyanide, Total	0.64		MG/KG	0.64		MG/KG	U
AL	Aluminum	840		MG/KG	840		MG/KG	
CA	Calcium	520		MG/KG	520		MG/KG	
FE	Iron	9400		MG/KG	9400		MG/KG	
MG	Magnesium	300		MG/KG	300		MG/KG	
K	Potassium	250		MG/KG	250		MG/KG	
NA	Sodium	140		MG/KG	140		MG/KG	
SB	Antimony	12		MG/KG	12		MG/KG	U
HG	Mercury	0.12		MG/KG				U
CN(-1)	Cyanide, Total	0.6		MG/KG	0.6		MG/KG	U
CD-109	Cadmium-109	1.11	0.48	PCI/G	1.11	0.48	PCI/G	SI
PA-231	Protactinium-231	2.4	0.6	PCI/G	2.4	0.6	PCI/G	SI
RA-226	Radium-226	2	0.65	PCI/G	2	0.65	PCI/G	SI
PA-231	Protactinium-231	3.7	1.1	PCI/G	3.7	1.1	PCI/G	SI
PA-231	Protactinium-231	1.6	0.75	PCI/G	1.6	0.75	PCI/G	SI

RA-226	Radium-226	2.2		0.8	PCI/G	2.2	0.8	PCI/G	SI
CD-109	Cadmium-109	2.1		0.8	PCI/G	2.1	0.8	PCI/G	SI
MN-54	Manganese-54	0.044		0.022	PCI/G	0.044	0.022	PCI/G	SI
RA-226	Radium-226	2.4		0.8	PCI/G	2.4	0.8	PCI/G	SI
BI-211	Bismuth-211	0.62		0.27	PCI/G	0.62	0.27	PCI/G	SI
RA-224	Radium-224	2.2		1.05	PCI/G	2.2	1.05	PCI/G	SI
PA-231	Protactinium-231	2.4		0.9	PCI/G	2.4	0.9	PCI/G	SI
RA-226	Radium-226	2		0.8	PCI/G	2	0.8	PCI/G	SI
PA-231	Protactinium-231	1.7		0.8	PCI/G	1.7	0.8	PCI/G	SI
CD-109	Cadmium-109	3.2		0.9	PCI/G	3.2	0.9	PCI/G	SI
PA-231	Protactinium-231	2.7		0.95	PCI/G	2.7	0.95	PCI/G	SI
CD-109	Cadmium-109	2.33		0.8	PCI/G	2.33	0.8	PCI/G	SI
PA-231	Protactinium-231	2.4		0.9	PCI/G	2.4	0.9	PCI/G	SI
PA-231	Protactinium-231	2.5		0.8	PCI/G	2.5	0.8	PCI/G	SI
RA-224	Radium-224	2		0.9	PCI/G	2	0.9	PCI/G	SI
RA-226	Radium-226	3.8		0.9	PCI/G	3.8	0.9	PCI/G	SI
PA-231	Protactinium-231	3.5		0.95	PCI/G	3.5	0.95	PCI/G	SI
RA-224	Radium-224	2.8		0.9	PCI/G	2.8	0.9	PCI/G	SI
CD-109	Cadmium-109	1.5		0.75	PCI/G	1.5	0.75	PCI/G	SI
RA-226	Radium-226	1.7		0.7	PCI/G	1.7	0.7	PCI/G	SI
BI-211	Bismuth-211	0.6		0.24	PCI/G	0.6	0.24	PCI/G	SI
CD-109	Cadmium-109	1.7		0.65	PCI/G	1.7	0.65	PCI/G	SI
RA-224	Radium-224	2		0.9	PCI/G	2	0.9	PCI/G	SI
RA-226	Radium-226	2.3		1	PCI/G	2.3	1	PCI/G	SI
CD-109	Cadmium-109	3.4		0.8	PCI/G	3.4	0.8	PCI/G	SI
CD-109	Cadmium-109	1.5		0.55	PCI/G	1.5	0.55	PCI/G	SI
HG-203	Mercury-203	0.08		0.033	PCI/G	0.08	0.033	PCI/G	SI
PA-231	Protactinium-231	1.2		0.6	PCI/G	1.2	0.6	PCI/G	SI
RA-226	Radium-226	2.6		0.75	PCI/G	2.6	0.75	PCI/G	SI
PA-231	Protactinium-231	2.4		0.8	PCI/G	2.4	0.8	PCI/G	SI
RA-224	Radium-224	2.5		0.75	PCI/G	2.5	0.75	PCI/G	SI
RA-226	Radium-226	1.8		0.75	PCI/G	1.8	0.75	PCI/G	SI
BI-211	Bismuth-211	0	NONE	0	PCI/G	0	0	PCI/G	SQ
BI-211	Bismuth-211	0	NONE	0	PCI/G	0	0	PCI/G	SQ
BI-211	Bismuth-211	0	NONE	0	PCI/G	0	0	PCI/G	SQ
RA-224	Radium-224	0	NONE	0	PCI/G	0	0	PCI/G	SQ
BI-211	Bismuth-211	0	NONE	0	PCI/G	0	0	PCI/G	SQ
BI-211	Bismuth-211	0	NONE	0	PCI/G	0	0	PCI/G	SQ
RA-224	Radium-224	0	NONE	0	PCI/G	0	0	PCI/G	SQ
BI-211	Bismuth-211	0	NONE	0	PCI/G	0	0	PCI/G	SQ
RA-224	Radium-224	0	NONE	0	PCI/G	0	0	PCI/G	SQ
BI-211	Bismuth-211	0	NONE	0	PCI/G	0	0	PCI/G	SQ
RA-224	Radium-224	0	NONE	0	PCI/G	0	0	PCI/G	SQ
RA-224	Radium-224	0	NONE	0	PCI/G	0	0	PCI/G	SQ
CO-57	Cobalt-57	0.032		0.0135	PCI/G	0.032	0.0135	PCI/G	TI
NA-22	Sodium-22	0.049		0.022	PCI/G	0.049	0.022	PCI/G	TI
U-235	Uranium-235	0.098		0.028	PCI/G	0.098	0.028	PCI/G	TI
ANN_RAD	Annihilation Radiatio	0.11		0.0335	PCI/G	0.11	0.0335	PCI/G	TI
BI-212	Bismuth-212	2.4		0.95	PCI/G	2.4	0.95	PCI/G	TI

NA-22	Sodium-22	0.066		0.026	PCI/G	0.066	0.026	PCI/G	TI
U-235	Uranium-235	0.103		0.0355	PCI/G	0.103	0.0355	PCI/G	TI
U-235	Uranium-235	0.116		0.0335	PCI/G	0.116	0.0335	PCI/G	TI
BI-212	Bismuth-212	1.4		0.65	PCI/G	1.4	0.65	PCI/G	TI
RN-219	Radon-219	1.08		0.315	PCI/G	1.08	0.315	PCI/G	TI
U-235	Uranium-235	0.109		0.0345	PCI/G	0.109	0.0345	PCI/G	TI
BI-214	Bismuth-214	0.87		0.13	PCI/G	0.87	0.13	PCI/G	TI
U-235	Uranium-235	0.188		0.0375	PCI/G	0.188	0.0375	PCI/G	TI
U-235	Uranium-235	0.069		0.029	PCI/G	0.069	0.029	PCI/G	TI
RU-106	Ruthenium-106	0.45		0.215	PCI/G	0.45	0.215	PCI/G	TI
CE-139	Cerium-139	0.062		0.0235	PCI/G	0.062	0.0235	PCI/G	TI
U-235	Uranium-235	0.129		0.0315	PCI/G	0.129	0.0315	PCI/G	TI
U-235	Uranium-235	0.132		0.0335	PCI/G	0.132	0.0335	PCI/G	TI
CO-57	Cobalt-57	0.04		0.019	PCI/G	0.04	0.019	PCI/G	TI
BA-140	Barium-140	0.3		0.6	PCI/G	0.3	0.6	PCI/G	U
BI-211	Bismuth-211	0.28		0.225	PCI/G	0.28	0.225	PCI/G	U
BI-212	Bismuth-212	0.5		0.65	PCI/G	0.5	0.65	PCI/G	U
CE-139	Cerium-139	-0.005		0.0185	PCI/G	-0.005	0.0185	PCI/G	U
CE-144	Cerium-144	-0.06		0.125	PCI/G	-0.06	0.125	PCI/G	U
CO-60	Cobalt-60	-0.001		0.025	PCI/G	-0.001	0.025	PCI/G	U
CS-134	Cesium-134	-0.051		0.0205	PCI/G	-0.051	0.0205	PCI/G	U
CS-137	Cesium-137	0.014		0.019	PCI/G	0.014	0.019	PCI/G	U
EU-152	Europium-152	0.06		0.05	PCI/G	0.06	0.05	PCI/G	U
HG-203	Mercury-203	-0.05		0.0285	PCI/G	-0.05	0.029	PCI/G	U
LA-140	Lanthanum-140	-6		18	PCI/G	-6	18	PCI/G	U
MN-54	Manganese-54	-0.014		0.019	PCI/G	-0.014	0.019	PCI/G	U
NP-237	Neptunium-237	-0.06		0.125	PCI/G	-0.06	0.125	PCI/G	U
PA-233	Protactinium-233	0.019		0.0325	PCI/G	0.019	0.0325	PCI/G	U
PA-234M	Protactinium-234M	2.7		4	PCI/G	2.7	4	PCI/G	U
PB-211	Lead-211	-0.41		0.46	PCI/G	-0.41	0.46	PCI/G	U
RA-223	Radium-223	-0.21		0.29	PCI/G	-0.21	0.29	PCI/G	U
RA-224	Radium-224	0	NONE	0	PCI/G	0	0	PCI/G	SQ
RN-219	Radon-219	0.17		0.21	PCI/G	0.17	0.21	PCI/G	U
RU-106	Ruthenium-106	-0.02		0.17	PCI/G	-0.02	0.17	PCI/G	U
SE-75	Selenium-75	-0.001		0.0225	PCI/G	-0.001	0.0225	PCI/G	U
SN-113	Tin-113	-0.01		0.0265	PCI/G	-0.01	0.0265	PCI/G	U
SR-85	Strontium-85	-0.056		0.0345	PCI/G	-0.056	0.0345	PCI/G	U
TH-227	Thorium-227	-2.75		0.275	PCI/G	-2.75	0.275	PCI/G	U
TH-234	Thorium-234	-3.6		0.65	PCI/G	-3.6	0.65	PCI/G	U
Y-88	Yttrium-88	-0.031		0.027	PCI/G	-0.031	0.027	PCI/G	U
ZN-65	Zinc-65	-0.13		0.06	PCI/G	-0.13	0.06	PCI/G	U
AM-241	Americium-241	-0.01		0.06	PCI/G	-0.01	0.06	PCI/G	U
AM-241	Americium-241	0.03		0.175	PCI/G	0.03	0.175	PCI/G	U
BA-140	Barium-140	-0.4		1.05	PCI/G	-0.4	1.05	PCI/G	U
BI-211	Bismuth-211	0	NONE	0	PCI/G	0	0	PCI/G	SQ
CD-109	Cadmium-109	-0.3		0.85	PCI/G	-0.3	0.85	PCI/G	U
CE-139	Cerium-139	-0.018		0.0245	PCI/G	-0.018	0.0245	PCI/G	U
CE-144	Cerium-144	-0.22		0.175	PCI/G	-0.22	0.175	PCI/G	U
CO-57	Cobalt-57	-0.018		0.021	PCI/G	-0.018	0.021	PCI/G	U

CO-60	Cobalt-60	-0.048		0.0405	PCI/G	-0.048	0.0405	PCI/G	U	
CS-134	Cesium-134	-0.011		0.0275	PCI/G	-0.011	0.0275	PCI/G	U	
CS-137	Cesium-137	-0.057		0.0285	PCI/G	-0.057	0.0285	PCI/G	U	
EU-152	Europium-152	-0.01		0.075	PCI/G	-0.01	0.075	PCI/G	U	
HG-203	Mercury-203	-0.037		0.0445	PCI/G	-0.037	0.044	PCI/G	U	
LA-140	Lanthanum-140	10		10	PCI/G	10	10	PCI/G	U	
PA-233	Protactinium-233	0		0.05	PCI/G	0	0.05	PCI/G	U	
PB-211	Lead-211	-0.1		0.65	PCI/G	-0.1	0.65	PCI/G	U	
RN-219	Radon-219	0.25		0.325	PCI/G	0.25	0.325	PCI/G	U	
RU-106	Ruthenium-106	0.15		0.285	PCI/G	0.15	0.285	PCI/G	U	
SN-113	Tin-113	-0.058		0.0425	PCI/G	-0.058	0.0425	PCI/G	U	
SR-85	Strontium-85	-0.13		0.055	PCI/G	-0.13	0.055	PCI/G	U	
TH-227	Thorium-227	-0.17		0.16	PCI/G	-0.17	0.16	PCI/G	U	
TH-234	Thorium-234	-0.7		1.1	PCI/G	-0.7	1.1	PCI/G	U	
TL-208	Thallium-208	0.5		0.08	PCI/G	0.5	0.08	PCI/G		
U-235	Uranium-235	0.018		0.0385	PCI/G	0.018	0.0385	PCI/G	U	
Y-88	Yttrium-88	-0.061		0.046	PCI/G	-0.061	0.046	PCI/G	U	
ZN-65	Zinc-65	-0.01		0.085	PCI/G	-0.01	0.085	PCI/G	U	
H-3	Tritium	0.01		0.035	PCI/G	0.01	0.035	PCI/G		19
PU-238	Plutonium-238	0.0144		0.0098	PCI/G	0.0144	0.0098	PCI/G	U	
RA-223	Radium-223	0.2		1.1	PCI/G	0.2	1.1	PCI/G	U	
CE-139	Cerium-139	-0.026		0.0215	PCI/G	-0.026	0.0215	PCI/G	U	
CO-57	Cobalt-57	0.006		0.0165	PCI/G	0.006	0.0165	PCI/G	U	
CS-134	Cesium-134	-0.023		0.021	PCI/G	-0.023	0.021	PCI/G	U	
CS-137	Cesium-137	0.001		0.025	PCI/G	0.001	0.025	PCI/G	U	
EU-152	Europium-152	-0.01		0.055	PCI/G	-0.01	0.055	PCI/G	U	
HG-203	Mercury-203	-0.026		0.0385	PCI/G	-0.026	0.039	PCI/G	U	
LA-140	Lanthanum-140	-6		43	PCI/G	-6	43	PCI/G	U	
MN-54	Manganese-54	-0.006		0.028	PCI/G	-0.006	0.028	PCI/G	U	
NP-237	Neptunium-237	-0.25		0.205	PCI/G	-0.25	0.205	PCI/G	U	
PA-233	Protactinium-233	0.015		0.037	PCI/G	0.015	0.037	PCI/G	U	
PA-234M	Protactinium-234M	-0.3		4.4	PCI/G	-0.3	4.4	PCI/G	U	
RA-223	Radium-223	0		0.39	PCI/G	0	0.39	PCI/G	U	
RA-224	Radium-224	0	NONE	0	PCI/G	0	0	PCI/G	SQ	
RN-219	Radon-219	-0.19		0.26	PCI/G	-0.19	0.26	PCI/G	U	
SE-75	Selenium-75	0		0.036	PCI/G	0	0.036	PCI/G	U	
SN-113	Tin-113	-0.018		0.039	PCI/G	-0.018	0.039	PCI/G	U	
SR-85	Strontium-85	-0.038		0.0415	PCI/G	-0.038	0.0415	PCI/G	U	
TH-227	Thorium-227	-0.05		0.14	PCI/G	-0.05	0.14	PCI/G	U	
TH-234	Thorium-234	-0.1		0.9	PCI/G	-0.1	0.9	PCI/G	U	
Y-88	Yttrium-88	-0.019		0.0365	PCI/G	-0.019	0.0365	PCI/G	U	
ZN-65	Zinc-65	-0.04		0.075	PCI/G	-0.04	0.075	PCI/G	U	
AM-241	Americium-241	-0.46		0.215	PCI/G	-0.46	0.215	PCI/G	U	
ANN_RAD	Annihilation Radiatio	-0.028		0.0335	PCI/G	-0.028	0.0335	PCI/G	U	
BA-140	Barium-140	-1.1		0.8	PCI/G	-1.1	0.8	PCI/G	U	
BI-211	Bismuth-211	0	NONE	0	PCI/G	0	0	PCI/G	SQ	
BI-212	Bismuth-212	0.27		0.27	PCI/G	0.27	0.27	PCI/G	U	
H-3	Tritium	0.02		0.045	PCI/G	0.02	0.045	PCI/G		22
PU-238	Plutonium-238	0.004		0.0055	PCI/G	0.004	0.0055	PCI/G	U	

PU-239/240	Plutonium-239	-0.0035		0.0041	PCI/G	-0.0035	0.0041	PCI/G	U	
CS-137	Cesium-137	0.018		0.019	PCI/G	0.018	0.019	PCI/G	U	
EU-152	Europium-152	0.02		0.06	PCI/G	0.02	0.06	PCI/G	U	
LA-140	Lanthanum-140	-17		19.5	PCI/G	-17	19.5	PCI/G	U	
NA-22	Sodium-22	-0.01		0.0235	PCI/G	-0.01	0.0235	PCI/G	U	
PA-233	Protactinium-233	0.008		0.0355	PCI/G	0.008	0.0355	PCI/G	U	
PB-211	Lead-211	0.1		0.55	PCI/G	0.1	0.55	PCI/G	U	
RA-223	Radium-223	-0.73		0.375	PCI/G	-0.73	0.375	PCI/G	U	
RN-219	Radon-219	0.22		0.225	PCI/G	0.22	0.225	PCI/G	U	
RU-106	Ruthenium-106	0.02		0.2	PCI/G	0.02	0.2	PCI/G	U	
SN-113	Tin-113	-0.017		0.0315	PCI/G	-0.017	0.0315	PCI/G	U	
SR-85	Strontium-85	-0.026		0.041	PCI/G	-0.026	0.041	PCI/G	U	
TH-227	Thorium-227	-1.83		0.23	PCI/G	-1.83	0.23	PCI/G	U	
Y-88	Yttrium-88	-0.037		0.0265	PCI/G	-0.037	0.0265	PCI/G	U	
ZN-65	Zinc-65	-0.021		0.042	PCI/G	-0.021	0.042	PCI/G	U	
AM-241	Americium-241	0.05		0.125	PCI/G	0.05	0.125	PCI/G	U	
CD-109	Cadmium-109	0.3		0.75	PCI/G	0.3	0.75	PCI/G	U	
CE-144	Cerium-144	-0.16		0.14	PCI/G	-0.16	0.14	PCI/G	U	
CO-57	Cobalt-57	-0.019		0.0185	PCI/G	-0.019	0.0185	PCI/G	U	
CO-60	Cobalt-60	-0.007		0.024	PCI/G	-0.007	0.024	PCI/G	U	
CS-134	Cesium-134	0.013		0.023	PCI/G	0.013	0.023	PCI/G	U	
H-3	Tritium	0.11		0.045	PCI/G	0.11	0.045	PCI/G		21
PU-238	Plutonium-238	0.02		0.0077	PCI/G	0.02	0.0077	PCI/G	U	
MN-54	Manganese-54	0.007		0.0325	PCI/G	0.007	0.0325	PCI/G	U	
NA-22	Sodium-22	-0.034		0.041	PCI/G	-0.034	0.041	PCI/G	U	
PA-233	Protactinium-233	-0.06		0.05	PCI/G	-0.06	0.05	PCI/G	U	
PA-234M	Protactinium-234M	-5		7.5	PCI/G	-5	7.5	PCI/G	U	
PB-211	Lead-211	-1.3		0.7	PCI/G	-1.3	0.7	PCI/G	U	
RA-223	Radium-223	-0.9		0.5	PCI/G	-0.9	0.5	PCI/G	U	
RU-106	Ruthenium-106	0.11		0.335	PCI/G	0.11	0.335	PCI/G	U	
SE-75	Selenium-75	-0.083		0.0375	PCI/G	-0.083	0.0375	PCI/G	U	
SN-113	Tin-113	-0.02		0.049	PCI/G	-0.02	0.049	PCI/G	U	
SR-85	Strontium-85	-0.09		0.055	PCI/G	-0.09	0.055	PCI/G	U	
TH-227	Thorium-227	-0.32		0.185	PCI/G	-0.32	0.185	PCI/G	U	
TH-234	Thorium-234	-0.8		1.05	PCI/G	-0.8	1.05	PCI/G	U	
U-235	Uranium-235	-0.032		0.037	PCI/G	-0.032	0.037	PCI/G	U	
Y-88	Yttrium-88	-0.063		0.038	PCI/G	-0.063	0.038	PCI/G	U	
ZN-65	Zinc-65	0.08		0.1	PCI/G	0.08	0.1	PCI/G	U	
AM-241	Americium-241	-0.14		0.175	PCI/G	-0.14	0.175	PCI/G	U	
ANN_RAD	Annihilation Radiatio	0.025		0.0415	PCI/G	0.025	0.0415	PCI/G	U	
BA-140	Barium-140	-0.6		1.05	PCI/G	-0.6	1.05	PCI/G	U	
BI-211	Bismuth-211	0	NONE	0	PCI/G	0	0	PCI/G	SQ	
BI-212	Bismuth-212	1.1		1.35	PCI/G	1.1	1.35	PCI/G	U	
CD-109	Cadmium-109	0		0.9	PCI/G	0	0.9	PCI/G	U	
CO-57	Cobalt-57	0.006		0.021	PCI/G	0.006	0.021	PCI/G	U	
CO-60	Cobalt-60	-0.001		0.0445	PCI/G	-0.001	0.0445	PCI/G	U	
CS-134	Cesium-134	-0.044		0.027	PCI/G	-0.044	0.027	PCI/G	U	
CS-137	Cesium-137	-0.059		0.0305	PCI/G	-0.059	0.0305	PCI/G	U	
EU-152	Europium-152	0.08		0.09	PCI/G	0.08	0.09	PCI/G	U	

HG-203	Mercury-203	-0.02	0.05	PCI/G	-0.016	0.05	PCI/G	U		
LA-140	Lanthanum-140	-21	37	PCI/G	-21	37	PCI/G	U		
H-3	Tritium	0.01	0.03	PCI/G	0.01	0.03	PCI/G			16
PU-238	Plutonium-238	-0.0005	0.0071	PCI/G	-0.0005	0.0071	PCI/G	U		
PU-239/240	Plutonium-239	-0.0016	0.0044	PCI/G	-0.0016	0.0044	PCI/G	U		
U-235	Uranium-235	0.0065	0.0057	PCI/G	0.0065	0.0057	PCI/G	U		
PA-233	Protactinium-233	-0.013	0.0445	PCI/G	-0.013	0.0445	PCI/G	U		
PA-234M	Protactinium-234M	1	3.85	PCI/G	1	3.85	PCI/G	U		
PB-211	Lead-211	-0.8	0.6	PCI/G	-0.8	0.6	PCI/G	U		
RA-223	Radium-223	-0.3	0.5	PCI/G	-0.3	0.5	PCI/G	U		
RA-224	Radium-224	-3.8	0.9	PCI/G	-3.8	0.9	PCI/G	U		
RU-106	Ruthenium-106	-0.22	0.23	PCI/G	-0.22	0.23	PCI/G	U		
SE-75	Selenium-75	0.022	0.04	PCI/G	0.022	0.04	PCI/G	U		
SN-113	Tin-113	0.003	0.041	PCI/G	0.003	0.041	PCI/G	U		
SR-85	Strontium-85	-0.094	0.043	PCI/G	-0.094	0.043	PCI/G	U		
TH-227	Thorium-227	-0.59	0.165	PCI/G	-0.59	0.165	PCI/G	U		
TH-234	Thorium-234	-0.2	0.95	PCI/G	-0.2	0.95	PCI/G	U		
Y-88	Yttrium-88	-0.023	0.031	PCI/G	-0.023	0.031	PCI/G	U		
ZN-65	Zinc-65	-0.1	0.075	PCI/G	-0.1	0.075	PCI/G	U		
AM-241	Americium-241	-0.01	0.17	PCI/G	-0.01	0.17	PCI/G	U		
ANN_RAD	Annihilation Radiatio	-0.038	0.0355	PCI/G	-0.038	0.0355	PCI/G	U		
BI-212	Bismuth-212	-0.2	1	PCI/G	-0.2	1	PCI/G	U		
CE-139	Cerium-139	-0.012	0.021	PCI/G	-0.012	0.021	PCI/G	U		
CE-144	Cerium-144	-0.13	0.15	PCI/G	-0.13	0.15	PCI/G	U		
CO-57	Cobalt-57	-0.017	0.0175	PCI/G	-0.017	0.0175	PCI/G	U		
CS-134	Cesium-134	-0.045	0.0245	PCI/G	-0.045	0.0245	PCI/G	U		
CS-137	Cesium-137	-0.009	0.0215	PCI/G	-0.009	0.0215	PCI/G	U		
EU-152	Europium-152	-0.03	0.07	PCI/G	-0.03	0.07	PCI/G	U		
HG-203	Mercury-203	0.007	0.049	PCI/G	0.007	0.049	PCI/G	U		
LA-140	Lanthanum-140	-19	35	PCI/G	-19	35	PCI/G	U		
MN-54	Manganese-54	-0.048	0.028	PCI/G	-0.048	0.028	PCI/G	U		
NA-22	Sodium-22	-0.11	0.042	PCI/G	-0.11	0.042	PCI/G	U		
NP-237	Neptunium-237	-0.06	0.21	PCI/G	-0.06	0.21	PCI/G	U		
PU-238	Plutonium-238	0.001	0.0041	PCI/G	0.001	0.0041	PCI/G	U		
PU-239/240	Plutonium-239	0.0116	0.0056	PCI/G	0.0116	0.0056	PCI/G	U		
RA-223	Radium-223	0.26	0.405	PCI/G	0.26	0.405	PCI/G	U		
RA-224	Radium-224	-8.2	1.05	PCI/G	-8.2	1.05	PCI/G	U		
RN-219	Radon-219	0	0.335	PCI/G	0	0.335	PCI/G	U		
RU-106	Ruthenium-106	-0.07	0.215	PCI/G	-0.07	0.215	PCI/G	U		
SE-75	Selenium-75	-0.098	0.031	PCI/G	-0.098	0.031	PCI/G	U		
SR-85	Strontium-85	-0.08	0.0485	PCI/G	-0.08	0.0485	PCI/G	U		
TH-227	Thorium-227	0.01	0.17	PCI/G	0.01	0.17	PCI/G	U		
TH-234	Thorium-234	0.4	0.85	PCI/G	0.4	0.85	PCI/G	U		
U-235	Uranium-235	0.01	0.035	PCI/G	0.01	0.035	PCI/G	U		
Y-88	Yttrium-88	-0.035	0.0395	PCI/G	-0.035	0.0395	PCI/G	U		
ZN-65	Zinc-65	0.03	0.06	PCI/G	0.03	0.06	PCI/G	U		
ANN_RAD	Annihilation Radiatio	-0.049	0.037	PCI/G	-0.049	0.037	PCI/G	U		
BA-140	Barium-140	-0.6	0.8	PCI/G	-0.6	0.8	PCI/G	U		
BI-212	Bismuth-212	0.5	0.95	PCI/G	0.5	0.95	PCI/G	U		

CE-139	Cerium-139	0.005	0.0255	PCI/G	0.005	0.0255	PCI/G	U	
CE-144	Cerium-144	-0.01	0.14	PCI/G	-0.01	0.14	PCI/G	U	
CO-57	Cobalt-57	0.006	0.0175	PCI/G	0.006	0.0175	PCI/G	U	
CS-134	Cesium-134	-0.008	0.0235	PCI/G	-0.008	0.0235	PCI/G	U	
CS-137	Cesium-137	0.014	0.0255	PCI/G	0.014	0.0255	PCI/G	U	
EU-152	Europium-152	-0.08	0.07	PCI/G	-0.08	0.07	PCI/G	U	
LA-140	Lanthanum-140	-20	39	PCI/G	-20	39	PCI/G	U	
MN-54	Manganese-54	-0.009	0.0375	PCI/G	-0.009	0.0375	PCI/G	U	
NA-22	Sodium-22	-0.015	0.042	PCI/G	-0.015	0.042	PCI/G	U	
NP-237	Neptunium-237	-0.11	0.19	PCI/G	-0.11	0.19	PCI/G	U	
PA-231	Protactinium-231	0.2	0.8	PCI/G	0.2	0.8	PCI/G	U	
PA-233	Protactinium-233	-0.028	0.0395	PCI/G	-0.028	0.0395	PCI/G	U	
PA-234M	Protactinium-234M	-2	5.5	PCI/G	-2	5.5	PCI/G	U	
PB-211	Lead-211	-0.1	0.6	PCI/G	-0.1	0.6	PCI/G	U	
PU-238	Plutonium-238	0.0058	0.0039	PCI/G	0.0058	0.0039	PCI/G	U	
PU-239/240	Plutonium-239	-0.0044	0.0036	PCI/G	-0.0044	0.0036	PCI/G	U	
U-235	Uranium-235	0.0254	0.0095	PCI/G	0.0254	0.0095	PCI/G	U	
SR-85	Strontium-85	-0.1	0.047	PCI/G	-0.1	0.047	PCI/G	U	
TH-227	Thorium-227	-2.09	0.255	PCI/G	-2.09	0.255	PCI/G	U	
Y-88	Yttrium-88	-0.005	0.0305	PCI/G	-0.005	0.0305	PCI/G	U	
ZN-65	Zinc-65	-0.06	0.05	PCI/G	-0.06	0.05	PCI/G	U	
AM-241	Americium-241	-0.25	0.125	PCI/G	-0.25	0.125	PCI/G	U	
BA-140	Barium-140	-0.4	0.75	PCI/G	-0.4	0.75	PCI/G	U	
BI-212	Bismuth-212	0.5	0.65	PCI/G	0.5	0.65	PCI/G	U	
CE-139	Cerium-139	0.011	0.0205	PCI/G	0.011	0.0205	PCI/G	U	
CE-144	Cerium-144	-0.04	0.14	PCI/G	-0.04	0.14	PCI/G	U	
CO-57	Cobalt-57	-0.075	0.0205	PCI/G	-0.075	0.0205	PCI/G	U	
CO-60	Cobalt-60	-0.019	0.0225	PCI/G	-0.019	0.0225	PCI/G	U	
CS-134	Cesium-134	-0.028	0.024	PCI/G	-0.028	0.024	PCI/G	U	
CS-137	Cesium-137	-0.044	0.0235	PCI/G	-0.044	0.0235	PCI/G	U	
EU-152	Europium-152	0.06	0.055	PCI/G	0.06	0.055	PCI/G	U	
HG-203	Mercury-203	0.025	0.0425	PCI/G	0.025	0.043	PCI/G	U	
LA-140	Lanthanum-140	-19	16	PCI/G	-19	16	PCI/G	U	
MN-54	Manganese-54	0.014	0.0215	PCI/G	0.014	0.0215	PCI/G	U	
NA-22	Sodium-22	-0.021	0.021	PCI/G	-0.021	0.021	PCI/G	U	
PA-233	Protactinium-233	0.034	0.041	PCI/G	0.034	0.041	PCI/G	U	
PA-234M	Protactinium-234M	2.5	4	PCI/G	2.5	4	PCI/G	U	
PB-211	Lead-211	0	0.65	PCI/G	0	0.65	PCI/G	U	
RA-223	Radium-223	0.37	0.395	PCI/G	0.37	0.395	PCI/G	U	
RN-219	Radon-219	-0.37	0.25	PCI/G	-0.37	0.25	PCI/G	U	
RU-106	Ruthenium-106	0.15	0.23	PCI/G	0.15	0.23	PCI/G	U	
H-3	Tritium	0.13	0.045	PCI/G	0.13	0.045	PCI/G		20
PU-238	Plutonium-238	-0.0067	0.0039	PCI/G	-0.0067	0.0039	PCI/G	U	
PU-239/240	Plutonium-239	0.0067	0.005	PCI/G	0.0067	0.005	PCI/G	U	
U-235	Uranium-235	-0.036	0.032	PCI/G	-0.036	0.032	PCI/G	U	
Y-88	Yttrium-88	-0.049	0.031	PCI/G	-0.049	0.031	PCI/G	U	
ZN-65	Zinc-65	0.06	0.065	PCI/G	0.06	0.065	PCI/G		
BA-140	Barium-140	0.3	0.9	PCI/G	0.3	0.9	PCI/G	U	
BI-212	Bismuth-212	-0.4	0.85	PCI/G	-0.4	0.85	PCI/G	U	

CE-139	Cerium-139	0.012	0.0235	PCI/G	0.012	0.0235	PCI/G	U	
CE-144	Cerium-144	-0.1	0.145	PCI/G	-0.1	0.145	PCI/G	U	
CO-60	Cobalt-60	-0.021	0.03	PCI/G	-0.021	0.03	PCI/G	U	
CS-134	Cesium-134	0.021	0.0205	PCI/G	0.021	0.0205	PCI/G	U	
EU-152	Europium-152	0.01	0.07	PCI/G	0.01	0.07	PCI/G	U	
HG-203	Mercury-203	0.007	0.0375	PCI/G	0.007	0.038	PCI/G	U	
NA-22	Sodium-22	0.017	0.0295	PCI/G	0.017	0.0295	PCI/G	U	
PA-233	Protactinium-233	-0.072	0.047	PCI/G	-0.072	0.047	PCI/G	U	
PB-211	Lead-211	0.2	0.65	PCI/G	0.2	0.65	PCI/G	U	
RA-223	Radium-223	-0.58	0.44	PCI/G	-0.58	0.44	PCI/G	U	
RN-219	Radon-219	-0.05	0.29	PCI/G	-0.05	0.29	PCI/G	U	
RU-106	Ruthenium-106	0.04	0.255	PCI/G	0.04	0.255	PCI/G	U	
SE-75	Selenium-75	-0.006	0.0305	PCI/G	-0.006	0.0305	PCI/G	U	
SN-113	Tin-113	-0.016	0.033	PCI/G	-0.016	0.033	PCI/G	U	
SR-85	Strontium-85	-0.091	0.0415	PCI/G	-0.091	0.0415	PCI/G	U	
TH-227	Thorium-227	-0.09	0.15	PCI/G	-0.09	0.15	PCI/G	U	
TH-234	Thorium-234	-0.4	0.9	PCI/G	-0.4	0.9	PCI/G	U	
H-3	Tritium	0.04	0.045	PCI/G	0.04	0.045	PCI/G		22
PU-238	Plutonium-238	-0.0036	0.0042	PCI/G	-0.0036	0.0042	PCI/G	U	
PU-239/240	Plutonium-239	-0.0021	0.0042	PCI/G	-0.0021	0.0042	PCI/G	U	
AM-241	Americium-241	-0.09	0.18	PCI/G	-0.09	0.18	PCI/G	U	
BA-140	Barium-140	0.3	1	PCI/G	0.3	1	PCI/G	U	
BI-212	Bismuth-212	1	1.05	PCI/G	1	1.05	PCI/G	U	
CE-144	Cerium-144	0.07	0.17	PCI/G	0.07	0.17	PCI/G	U	
CO-57	Cobalt-57	0.016	0.02	PCI/G	0.016	0.02	PCI/G	U	
CO-60	Cobalt-60	-0.005	0.0315	PCI/G	-0.005	0.0315	PCI/G	U	
CS-134	Cesium-134	-0.07	0.032	PCI/G	-0.07	0.032	PCI/G	U	
CS-137	Cesium-137	0.01	0.0275	PCI/G	0.01	0.0275	PCI/G	U	
EU-152	Europium-152	-0.13	0.075	PCI/G	-0.13	0.075	PCI/G	U	
HG-203	Mercury-203	-0.02	0.05	PCI/G	-0.022	0.05	PCI/G	U	
LA-140	Lanthanum-140	-32	43.5	PCI/G	-32	43.5	PCI/G	U	
NP-237	Neptunium-237	-0.46	0.23	PCI/G	-0.46	0.23	PCI/G	U	
PA-233	Protactinium-233	0.029	0.044	PCI/G	0.029	0.044	PCI/G	U	
PA-234M	Protactinium-234M	0.8	4.95	PCI/G	0.8	4.95	PCI/G	U	
PB-214	Lead-214	0.91	0.125	PCI/G	0.91	0.125	PCI/G		
RN-219	Radon-219	0.09	0.285	PCI/G	0.09	0.285	PCI/G	U	
RU-106	Ruthenium-106	0.05	0.275	PCI/G	0.05	0.275	PCI/G	U	
SE-75	Selenium-75	-0.054	0.0405	PCI/G	-0.054	0.0405	PCI/G	U	
SN-113	Tin-113	0.041	0.039	PCI/G	0.041	0.039	PCI/G	U	
SR-85	Strontium-85	-0.057	0.0485	PCI/G	-0.057	0.0485	PCI/G	U	
TH-227	Thorium-227	-0.57	0.175	PCI/G	-0.57	0.175	PCI/G	U	
TH-234	Thorium-234	-1.1	1	PCI/G	-1.1	1	PCI/G	U	
U-235	Uranium-235	0.009	0.036	PCI/G	0.009	0.036	PCI/G	U	
Y-88	Yttrium-88	0	0.055	PCI/G	0	0.055	PCI/G	U	
ZN-65	Zinc-65	-0.12	0.08	PCI/G	-0.12	0.08	PCI/G	U	
H-3	Tritium	0.04	0.04	PCI/G	0.04	0.04	PCI/G		20
PU-238	Plutonium-238	-0.0012	0.0049	PCI/G	-0.0012	0.0049	PCI/G	U	
PU-239/240	Plutonium-239	-0.0029	0.0047	PCI/G	-0.0029	0.0047	PCI/G	U	
AM-241	Americium-241	-0.12	0.16	PCI/G	-0.12	0.16	PCI/G	U	

BA-140	Barium-140	0.8	0.95	PCI/G	0.8	0.95	PCI/G	U	
BI-212	Bismuth-212	-0.4	1.55	PCI/G	-0.4	1.55	PCI/G	U	
CE-139	Cerium-139	-0.006	0.025	PCI/G	-0.006	0.025	PCI/G	U	
CO-57	Cobalt-57	-0.011	0.0165	PCI/G	-0.011	0.0165	PCI/G	U	
CS-134	Cesium-134	-0.023	0.029	PCI/G	-0.023	0.029	PCI/G	U	
CS-137	Cesium-137	0.004	0.031	PCI/G	0.004	0.031	PCI/G	U	
EU-152	Europium-152	-0.03	0.06	PCI/G	-0.03	0.06	PCI/G	U	
HG-203	Mercury-203	-0.018	0.049	PCI/G	-0.018	0.049	PCI/G	U	
MN-54	Manganese-54	-0.033	0.0295	PCI/G	-0.033	0.0295	PCI/G	U	
NA-22	Sodium-22	0.01	0.0325	PCI/G	0.01	0.0325	PCI/G	U	
NP-237	Neptunium-237	-0.46	0.205	PCI/G	-0.46	0.205	PCI/G	U	
PA-233	Protactinium-233	0.015	0.0495	PCI/G	0.015	0.0495	PCI/G	U	
RA-223	Radium-223	-0.1	0.415	PCI/G	-0.1	0.415	PCI/G	U	
RN-219	Radon-219	-0.02	0.28	PCI/G	-0.02	0.28	PCI/G	U	
RU-106	Ruthenium-106	-0.03	0.255	PCI/G	-0.03	0.255	PCI/G	U	
SE-75	Selenium-75	0.009	0.04	PCI/G	0.009	0.04	PCI/G	U	
SN-113	Tin-113	0.03	0.0425	PCI/G	0.03	0.0425	PCI/G	U	
SR-85	Strontium-85	-0.08	0.055	PCI/G	-0.08	0.055	PCI/G	U	
TH-227	Thorium-227	-0.29	0.19	PCI/G	-0.29	0.19	PCI/G	U	
TH-234	Thorium-234	-2.8	0.85	PCI/G	-2.8	0.85	PCI/G	U	
U-235	Uranium-235	-0.045	0.0375	PCI/G	-0.045	0.0375	PCI/G	U	
ZN-65	Zinc-65	-0.03	0.085	PCI/G	-0.03	0.085	PCI/G	U	
H-3	Tritium	0.03	0.04	PCI/G	0.03	0.04	PCI/G		21
PU-238	Plutonium-238	-0.004	0.004	PCI/G	-0.004	0.004	PCI/G	U	
PU-239/240	Plutonium-239	0.0015	0.004	PCI/G	0.0015	0.004	PCI/G	U	
CE-139	Cerium-139	0.014	0.023	PCI/G	0.014	0.023	PCI/G	U	
CE-144	Cerium-144	0.07	0.145	PCI/G	0.07	0.145	PCI/G	U	
CO-57	Cobalt-57	-0.001	0.0185	PCI/G	-0.001	0.0185	PCI/G	U	
CO-60	Cobalt-60	-0.002	0.0235	PCI/G	-0.002	0.0235	PCI/G	U	
CS-137	Cesium-137	-0.024	0.0225	PCI/G	-0.024	0.0225	PCI/G	U	
EU-152	Europium-152	0.01	0.055	PCI/G	0.01	0.055	PCI/G	U	
HG-203	Mercury-203	0	0.047	PCI/G	0	0.047	PCI/G	U	
LA-140	Lanthanum-140	-18	18	PCI/G	-18	18	PCI/G	U	
MN-54	Manganese-54	0.01	0.0245	PCI/G	0.01	0.0245	PCI/G	U	
NA-22	Sodium-22	0.012	0.023	PCI/G	0.012	0.023	PCI/G	U	
PA-233	Protactinium-233	0.013	0.0405	PCI/G	0.013	0.0405	PCI/G	U	
PA-234M	Protactinium-234M	2.3	4	PCI/G	2.3	4	PCI/G	U	
PB-211	Lead-211	-0.8	0.5	PCI/G	-0.8	0.5	PCI/G	U	
RA-223	Radium-223	-0.14	0.415	PCI/G	-0.14	0.415	PCI/G	U	
RN-219	Radon-219	-0.07	0.235	PCI/G	-0.07	0.235	PCI/G	U	
RU-106	Ruthenium-106	0.07	0.2	PCI/G	0.07	0.2	PCI/G	U	
SE-75	Selenium-75	0.005	0.0365	PCI/G	0.005	0.0365	PCI/G	U	
SN-113	Tin-113	0.019	0.032	PCI/G	0.019	0.032	PCI/G	U	
SR-85	Strontium-85	-0.048	0.044	PCI/G	-0.048	0.044	PCI/G	U	
TH-227	Thorium-227	-2.45	0.265	PCI/G	-2.45	0.265	PCI/G	U	
Y-88	Yttrium-88	-0.038	0.031	PCI/G	-0.038	0.031	PCI/G	U	
ZN-65	Zinc-65	0	0.055	PCI/G	0	0.055	PCI/G	U	
AM-241	Americium-241	0.05	0.12	PCI/G	0.05	0.12	PCI/G	U	
BI-212	Bismuth-212	0.5	0.7	PCI/G	0.5	0.7	PCI/G	U	

H-3	Tritium	0.01	0.035	PCI/G	0.01	0.035	PCI/G		17
PU-238	Plutonium-238	-0.0117	0.0048	PCI/G	-0.0117	0.0048	PCI/G	U	
PU-239/240	Plutonium-239	-0.0017	0.0045	PCI/G	-0.0017	0.0045	PCI/G	U	
CS-134	Cesium-134	-0.007	0.021	PCI/G	-0.007	0.021	PCI/G	U	
EU-152	Europium-152	-0.06	0.06	PCI/G	-0.06	0.06	PCI/G	U	
MN-54	Manganese-54	0.011	0.026	PCI/G	0.011	0.026	PCI/G	U	
NA-22	Sodium-22	-0.023	0.0355	PCI/G	-0.023	0.0355	PCI/G	U	
PA-234M	Protactinium-234M	-2.8	4.85	PCI/G	-2.8	4.85	PCI/G	U	
PB-211	Lead-211	-1.4	0.6	PCI/G	-1.4	0.6	PCI/G	U	
RA-223	Radium-223	-0.61	0.45	PCI/G	-0.61	0.45	PCI/G	U	
RU-106	Ruthenium-106	0.24	0.265	PCI/G	0.24	0.265	PCI/G	U	
SE-75	Selenium-75	-0.02	0.029	PCI/G	-0.02	0.029	PCI/G	U	
SN-113	Tin-113	-0.006	0.037	PCI/G	-0.006	0.037	PCI/G	U	
SR-85	Strontium-85	-0.101	0.045	PCI/G	-0.101	0.045	PCI/G	U	
TH-227	Thorium-227	-0.08	0.15	PCI/G	-0.08	0.15	PCI/G	U	
TH-234	Thorium-234	-0.5	0.95	PCI/G	-0.5	0.95	PCI/G	U	
U-235	Uranium-235	0.012	0.032	PCI/G	0.012	0.032	PCI/G	U	
Y-88	Yttrium-88	0.019	0.036	PCI/G	0.019	0.036	PCI/G	U	
ZN-65	Zinc-65	-0.07	0.075	PCI/G	-0.07	0.075	PCI/G	U	
AM-241	Americium-241	0.02	0.155	PCI/G	0.02	0.155	PCI/G	U	
ANN_RAD	Annihilation Radiatio	-0.015	0.0335	PCI/G	-0.015	0.0335	PCI/G	U	
BA-140	Barium-140	-1.4	1.05	PCI/G	-1.4	1.05	PCI/G	U	
CE-139	Cerium-139	-0.016	0.021	PCI/G	-0.016	0.021	PCI/G	U	
CO-57	Cobalt-57	-0.029	0.019	PCI/G	-0.029	0.019	PCI/G	U	
H-3	Tritium	0.07	0.045	PCI/G	0.07	0.045	PCI/G		22
PU-238	Plutonium-238	0.0035	0.0047	PCI/G	0.0035	0.0047	PCI/G	U	
PU-239/240	Plutonium-239	0.0065	0.0044	PCI/G	0.0065	0.0044	PCI/G	U	
LA-140	Lanthanum-140	3	16.5	PCI/G	3	16.5	PCI/G	U	
MN-54	Manganese-54	-0.009	0.0225	PCI/G	-0.009	0.0225	PCI/G	U	
NP-237	Neptunium-237	-0.17	0.13	PCI/G	-0.17	0.13	PCI/G	U	
PA-233	Protactinium-233	-0.021	0.028	PCI/G	-0.021	0.028	PCI/G	U	
PA-234M	Protactinium-234M	4.3	3.25	PCI/G	4.3	3.25	PCI/G	U	
PB-211	Lead-211	0.42	0.415	PCI/G	0.42	0.415	PCI/G	U	
RA-223	Radium-223	-0.55	0.28	PCI/G	-0.55	0.28	PCI/G	U	
RN-219	Radon-219	-0.08	0.2	PCI/G	-0.08	0.2	PCI/G	U	
RU-106	Ruthenium-106	-0.06	0.185	PCI/G	-0.06	0.185	PCI/G	U	
SE-75	Selenium-75	0.025	0.0225	PCI/G	0.025	0.0225	PCI/G	U	
SN-113	Tin-113	-0.02	0.0265	PCI/G	-0.02	0.0265	PCI/G	U	
SR-85	Strontium-85	-0.076	0.037	PCI/G	-0.076	0.037	PCI/G	U	
TH-227	Thorium-227	-3.21	0.315	PCI/G	-3.21	0.315	PCI/G	U	
TH-234	Thorium-234	-4.1	0.65	PCI/G	-4.1	0.65	PCI/G	U	
Y-88	Yttrium-88	-0.027	0.028	PCI/G	-0.027	0.028	PCI/G	U	
ZN-65	Zinc-65	-0.13	0.06	PCI/G	-0.13	0.06	PCI/G	U	
AM-241	Americium-241	-0.06	0.06	PCI/G	-0.06	0.06	PCI/G	U	
BI-212	Bismuth-212	0.4	0.75	PCI/G	0.4	0.75	PCI/G	U	
CE-144	Cerium-144	-0.05	0.12	PCI/G	-0.05	0.12	PCI/G	U	
CO-57	Cobalt-57	-0.009	0.013	PCI/G	-0.009	0.013	PCI/G	U	
CO-60	Cobalt-60	-0.004	0.0235	PCI/G	-0.004	0.0235	PCI/G	U	
CS-134	Cesium-134	0	0.0215	PCI/G	0	0.0215	PCI/G	U	

CS-137	Cesium-137	0.006	0.019	PCI/G	0.006	0.019	PCI/G	U
EU-152	Europium-152	-0.1	0.055	PCI/G	-0.1	0.055	PCI/G	U
HG-203	Mercury-203	-0.007	0.0305	PCI/G	-0.007	0.031	PCI/G	U
PU-238	Plutonium-238	0.0015	0.0042	PCI/G	0.0015	0.0042	PCI/G	U
PU-239/240	Plutonium-239	-0.0072	0.0042	PCI/G	-0.0072	0.0042	PCI/G	U
PA-233	Protactinium-233	-0.048	0.0355	PCI/G	-0.048	0.0355	PCI/G	U
PA-234M	Protactinium-234M	1.6	3.4	PCI/G	1.6	3.4	PCI/G	U
PB-211	Lead-211	-0.63	0.44	PCI/G	-0.63	0.44	PCI/G	U
RA-223	Radium-223	-0.31	0.375	PCI/G	-0.31	0.375	PCI/G	U
RN-219	Radon-219	-0.06	0.205	PCI/G	-0.06	0.205	PCI/G	U
RU-106	Ruthenium-106	-0.2	0.175	PCI/G	-0.2	0.175	PCI/G	U
SE-75	Selenium-75	-0.011	0.0295	PCI/G	-0.011	0.0295	PCI/G	U
SN-113	Tin-113	0.016	0.0275	PCI/G	0.016	0.0275	PCI/G	U
SR-85	Strontium-85	-0.016	0.036	PCI/G	-0.016	0.036	PCI/G	U
TH-227	Thorium-227	-1.77	0.21	PCI/G	-1.77	0.21	PCI/G	U
U-235	Uranium-235	0.016	0.0285	PCI/G	0.016	0.0285	PCI/G	U
Y-88	Yttrium-88	-0.031	0.0255	PCI/G	-0.031	0.0255	PCI/G	U
ZN-65	Zinc-65	-0.042	0.044	PCI/G	-0.042	0.044	PCI/G	U
AM-241	Americium-241	-0.09	0.1	PCI/G	-0.09	0.1	PCI/G	U
BA-140	Barium-140	-0.5	0.7	PCI/G	-0.5	0.7	PCI/G	U
BI-212	Bismuth-212	0.4	0.6	PCI/G	0.4	0.6	PCI/G	U
CE-139	Cerium-139	0.009	0.02	PCI/G	0.009	0.02	PCI/G	U
CO-60	Cobalt-60	-0.012	0.0205	PCI/G	-0.012	0.0205	PCI/G	U
CS-134	Cesium-134	0.009	0.02	PCI/G	0.009	0.02	PCI/G	U
CS-137	Cesium-137	0.004	0.018	PCI/G	0.004	0.018	PCI/G	U
EU-152	Europium-152	0.068	0.0495	PCI/G	0.068	0.0495	PCI/G	U
HG-203	Mercury-203	-0.019	0.0385	PCI/G	-0.019	0.039	PCI/G	U
LA-140	Lanthanum-140	4	18	PCI/G	4	18	PCI/G	U
MN-54	Manganese-54	-0.012	0.021	PCI/G	-0.012	0.021	PCI/G	U
NA-22	Sodium-22	0.021	0.016	PCI/G	0.021	0.016	PCI/G	U
NP-237	Neptunium-237	0.02	0.175	PCI/G	0.02	0.175	PCI/G	U
PU-238	Plutonium-238	-0.0022	0.0048	PCI/G	-0.0022	0.0048	PCI/G	U
PU-239/240	Plutonium-239	0.0105	0.0064	PCI/G	0.0105	0.0064	PCI/G	U
RA-223	Radium-223	0.04	0.435	PCI/G	0.04	0.435	PCI/G	U
RN-219	Radon-219	-0.18	0.28	PCI/G	-0.18	0.28	PCI/G	U
SE-75	Selenium-75	-0.083	0.031	PCI/G	-0.083	0.031	PCI/G	U
SN-113	Tin-113	0.011	0.034	PCI/G	0.011	0.034	PCI/G	U
SR-85	Strontium-85	-0.052	0.0445	PCI/G	-0.052	0.0445	PCI/G	U
TH-227	Thorium-227	-0.29	0.135	PCI/G	-0.29	0.135	PCI/G	U
Y-88	Yttrium-88	-0.007	0.031	PCI/G	-0.007	0.031	PCI/G	U
ZN-65	Zinc-65	0.07	0.06	PCI/G	0.07	0.06	PCI/G	U
BI-212	Bismuth-212	0.5	0.75	PCI/G	0.5	0.75	PCI/G	U
CE-144	Cerium-144	-0.01	0.14	PCI/G	-0.01	0.14	PCI/G	U
CO-57	Cobalt-57	0.012	0.019	PCI/G	0.012	0.019	PCI/G	U
CO-60	Cobalt-60	-0.051	0.033	PCI/G	-0.051	0.033	PCI/G	U
EU-152	Europium-152	-0.16	0.07	PCI/G	-0.16	0.07	PCI/G	U
HG-203	Mercury-203	-0.023	0.039	PCI/G	-0.023	0.039	PCI/G	U
LA-140	Lanthanum-140	-18	27.5	PCI/G	-18	27.5	PCI/G	U
MN-54	Manganese-54	-0.008	0.0295	PCI/G	-0.008	0.0295	PCI/G	U

NA-22	Sodium-22	-0.03		0.033	PCI/G	-0.03	0.033	PCI/G	U
NP-237	Neptunium-237	-0.35		0.205	PCI/G	-0.35	0.205	PCI/G	U
PA-233	Protactinium-233	-0.063		0.0385	PCI/G	-0.063	0.0385	PCI/G	U
PA-234M	Protactinium-234M	4.3		4.45	PCI/G	4.3	4.45	PCI/G	U
PU-238	Plutonium-238	-0.0035		0.0041	PCI/G	-0.0035	0.0041	PCI/G	U
PU-239/240	Plutonium-239	-0.0051		0.0041	PCI/G	-0.0051	0.0041	PCI/G	U
SE-75	Selenium-75	0.02		0.025	PCI/G	0.02	0.025	PCI/G	U
SN-113	Tin-113	-0.021		0.028	PCI/G	-0.021	0.028	PCI/G	U
SR-85	Strontium-85	-0.107		0.04	PCI/G	-0.107	0.04	PCI/G	U
TH-227	Thorium-227	-2.63		0.28	PCI/G	-2.63	0.28	PCI/G	U
TH-234	Thorium-234	-2.7		0.65	PCI/G	-2.7	0.65	PCI/G	U
Y-88	Yttrium-88	-0.02		0.029	PCI/G	-0.02	0.029	PCI/G	U
ZN-65	Zinc-65	0.015		0.0485	PCI/G	0.015	0.0485	PCI/G	U
AM-241	Americium-241	0.07		0.065	PCI/G	0.07	0.065	PCI/G	U
BA-140	Barium-140	-0.7		0.65	PCI/G	-0.7	0.65	PCI/G	U
BI-212	Bismuth-212	1		0.7	PCI/G	1	0.7	PCI/G	U
CE-139	Cerium-139	0.005		0.018	PCI/G	0.005	0.018	PCI/G	U
CO-57	Cobalt-57	-0.009		0.0135	PCI/G	-0.009	0.0135	PCI/G	U
CO-60	Cobalt-60	-0.029		0.023	PCI/G	-0.029	0.023	PCI/G	U
CS-134	Cesium-134	-0.015		0.021	PCI/G	-0.015	0.021	PCI/G	U
CS-137	Cesium-137	0.009		0.0185	PCI/G	0.009	0.0185	PCI/G	U
EU-152	Europium-152	-0.108		0.048	PCI/G	-0.108	0.048	PCI/G	U
LA-140	Lanthanum-140	-18		18	PCI/G	-18	18	PCI/G	U
MN-54	Manganese-54	0.008		0.0205	PCI/G	0.008	0.0205	PCI/G	U
NA-22	Sodium-22	0		0.0315	PCI/G	0	0.0315	PCI/G	U
NP-237	Neptunium-237	0		0.165	PCI/G	0	0.165	PCI/G	U
PA-233	Protactinium-233	0.002		0.0305	PCI/G	0.002	0.0305	PCI/G	U
PA-234M	Protactinium-234M	2.4		3.7	PCI/G	2.4	3.7	PCI/G	U
PB-211	Lead-211	-0.59		0.48	PCI/G	-0.59	0.48	PCI/G	U
RA-223	Radium-223	-0.36		0.325	PCI/G	-0.36	0.325	PCI/G	U
RN-219	Radon-219	0		0.22	PCI/G	0	0.22	PCI/G	U
PU-238	Plutonium-238	0.0046		0.0063	PCI/G	0.0046	0.0063	PCI/G	U
PU-239/240	Plutonium-239	0.0122		0.0064	PCI/G	0.0122	0.0064	PCI/G	U
TH-234	Thorium-234	0.4		0.9	PCI/G	0.4	0.9	PCI/G	U
Y-88	Yttrium-88	0.018		0.0245	PCI/G	0.018	0.0245	PCI/G	U
ZN-65	Zinc-65	-0.11		0.055	PCI/G	-0.11	0.055	PCI/G	U
AM-241	Americium-241	-0.03		0.115	PCI/G	-0.03	0.115	PCI/G	U
BA-140	Barium-140	-0.7		0.8	PCI/G	-0.7	0.8	PCI/G	U
BI-211	Bismuth-211	0	NONE	0	PCI/G	0	0	PCI/G	SQ
BI-212	Bismuth-212	0.4		0.6	PCI/G	0.4	0.6	PCI/G	U
CO-60	Cobalt-60	0.013		0.024	PCI/G	0.013	0.024	PCI/G	U
EU-152	Europium-152	-0.07		0.055	PCI/G	-0.07	0.055	PCI/G	U
HG-203	Mercury-203	-0.009		0.046	PCI/G	-0.009	0.046	PCI/G	U
LA-140	Lanthanum-140	-12		16	PCI/G	-12	16	PCI/G	U
MN-54	Manganese-54	-0.021		0.022	PCI/G	-0.021	0.022	PCI/G	U
NA-22	Sodium-22	0.002		0.0205	PCI/G	0.002	0.0205	PCI/G	U
PA-234M	Protactinium-234M	1.2		3.1	PCI/G	1.2	3.1	PCI/G	U
PB-211	Lead-211	0		0.6	PCI/G	0	0.6	PCI/G	U
RA-223	Radium-223	-0.78		0.415	PCI/G	-0.78	0.415	PCI/G	U

RN-219	Radon-219	0.02	0.26	PCI/G	0.02	0.26	PCI/G	U	
SN-113	Tin-113	-0.017	0.0295	PCI/G	-0.017	0.0295	PCI/G	U	
SR-85	Strontium-85	-0.101	0.0445	PCI/G	-0.101	0.0445	PCI/G	U	
TH-227	Thorium-227	-2.2	0.25	PCI/G	-2.2	0.25	PCI/G	U	
H-3	Tritium	0.1	0.035	PCI/G	0.1	0.035	PCI/G		18
PU-238	Plutonium-238	0.004	0.004	PCI/G	0.004	0.004	PCI/G	U	
PU-239/240	Plutonium-239	0.0025	0.004	PCI/G	0.0025	0.004	PCI/G	U	
H-3	Tritium	0.08	0.03	PCI/G	0.08	0.03	PCI/G		15
PU-238	Plutonium-238	0.0023	0.0046	PCI/G	0.0023	0.0046	PCI/G	U	
U-235	Uranium-235	0.037	0.01	PCI/G	0.037	0.01	PCI/G	LT	
U-235	Uranium-235	0.0277	0.0085	PCI/G	0.0277	0.0085	PCI/G	LT	
U-235	Uranium-235	0.05	0.012	PCI/G	0.05	0.012	PCI/G	LT	
H-3	Tritium	0.18	0.5	PCI/G	0.18	0.5	PCI/G		21
U-235	Uranium-235	0.041	0.01	PCI/G	0.041	0.01	PCI/G	LT	
H-3	Tritium	0.16	0.5	PCI/G	0.16	0.5	PCI/G		22
U-235	Uranium-235	0.08	0.014	PCI/G	0.08	0.014	PCI/G	LT	
U-235	Uranium-235	0.063	0.013	PCI/G	0.063	0.013	PCI/G	LT	
U-235	Uranium-235	0.052	0.012	PCI/G	0.052	0.012	PCI/G	LT	
U-235	Uranium-235	0.043	0.011	PCI/G	0.043	0.011	PCI/G	LT	
U-235	Uranium-235	0.085	0.016	PCI/G	0.085	0.016	PCI/G	LT	
U-235	Uranium-235	0.051	0.012	PCI/G	0.051	0.012	PCI/G	LT	
H-3	Tritium	0.22	0.035	PCI/G	0.22	0.035	PCI/G		15
U-235	Uranium-235	0.054	0.012	PCI/G	0.054	0.012	PCI/G	LT	
H-3	Tritium	0.22	0.5	PCI/G	0.22	0.5	PCI/G		21
U-235	Uranium-235	0.0282	0.0092	PCI/G	0.0282	0.0092	PCI/G	LT	
H-3	Tritium	0.18	0.035	PCI/G	0.18	0.035	PCI/G		16
H-3	Tritium	0.26	0.5	PCI/G	0.26	0.5	PCI/G		20
U-235	Uranium-235	0.057	0.013	PCI/G	0.057	0.013	PCI/G	LT	
U-235	Uranium-235	0.051	0.012	PCI/G	0.051	0.012	PCI/G	LT	
U-235	Uranium-235	0.066	0.014	PCI/G	0.066	0.014	PCI/G	LT	
U-235	Uranium-235	0.0353	0.0097	PCI/G	0.0353	0.0097	PCI/G	LT	
BI-214	Bismuth-214	0.75	0.095	PCI/G	0.75	0.095	PCI/G		
K-40	Potassium-40	27.5	2.45	PCI/G	27.5	2.45	PCI/G		
PB-212	Lead-212	1.27	0.125	PCI/G	1.27	0.125	PCI/G		
PB-214	Lead-214	0.76	0.09	PCI/G	0.76	0.09	PCI/G		
TL-208	Thallium-208	0.49	0.055	PCI/G	0.49	0.055	PCI/G		
AC-228	Actinium-228	1.17	0.145	PCI/G	1.17	0.145	PCI/G		
AC-228	Actinium-228	1.49	0.215	PCI/G	1.49	0.215	PCI/G		
ANN_RAD	Annihilation Radiatio	0.21	0.055	PCI/G	0.21	0.055	PCI/G		
BI-214	Bismuth-214	1.06	0.15	PCI/G	1.06	0.15	PCI/G		
K-40	Potassium-40	35.6	3.45	PCI/G	35.6	3.45	PCI/G		
PB-212	Lead-212	1.55	0.17	PCI/G	1.55	0.17	PCI/G		
PU-239/240	Plutonium-239	0.176	0.023	PCI/G	0.176	0.023	PCI/G		
U-234	Uranium-234	0.616	0.054	PCI/G	0.616	0.054	PCI/G		
U-238	Uranium-238	0.726	0.06	PCI/G	0.726	0.06	PCI/G		
PB-214	Lead-214	0.94	0.26	PCI/G	0.94	0.26	PCI/G		
K-40	Potassium-40	24.1	2.4	PCI/G	24.1	2.4	PCI/G		
PB-212	Lead-212	1.41	0.15	PCI/G	1.41	0.15	PCI/G		
PB-214	Lead-214	0.83	0.11	PCI/G	0.83	0.11	PCI/G		

TL-208	Thallium-208	0.45	0.07	PCI/G	0.45	0.07	PCI/G		
AC-228	Actinium-228	1.33	0.18	PCI/G	1.33	0.18	PCI/G		
BI-214	Bismuth-214	0.76	0.115	PCI/G	0.76	0.115	PCI/G		
U-234	Uranium-234	0.68	0.055	PCI/G	0.68	0.055	PCI/G		
U-238	Uranium-238	0.748	0.059	PCI/G	0.748	0.059	PCI/G		
K-40	Potassium-40	28.6	2.55	PCI/G	28.6	2.55	PCI/G		
PB-212	Lead-212	1.63	0.16	PCI/G	1.63	0.16	PCI/G		
PB-214	Lead-214	0.92	0.105	PCI/G	0.92	0.105	PCI/G		
TL-208	Thallium-208	0.41	0.06	PCI/G	0.41	0.06	PCI/G		
AC-228	Actinium-228	1.43	0.165	PCI/G	1.43	0.165	PCI/G		
ANN_RAD	Annihilation Radiatio	0.121	0.0385	PCI/G	0.121	0.0385	PCI/G		
BI-214	Bismuth-214	0.79	0.1	PCI/G	0.79	0.1	PCI/G		
PU-239/240	Plutonium-239	1.267	0.091	PCI/G	1.267	0.091	PCI/G		
U-234	Uranium-234	0.822	0.066	PCI/G	0.822	0.066	PCI/G		
U-238	Uranium-238	0.784	0.064	PCI/G	0.784	0.064	PCI/G		
PB-212	Lead-212	1.55	0.175	PCI/G	1.55	0.175	PCI/G		
PB-214	Lead-214	1.01	0.14	PCI/G	1.01	0.14	PCI/G		
TL-208	Thallium-208	0.48	0.085	PCI/G	0.48	0.085	PCI/G		
AC-228	Actinium-228	1.33	0.21	PCI/G	1.33	0.21	PCI/G		
BI-214	Bismuth-214	1.02	0.16	PCI/G	1.02	0.16	PCI/G		
K-40	Potassium-40	37.7	3.6	PCI/G	37.7	3.6	PCI/G		
U-234	Uranium-234	0.405	0.04	PCI/G	0.405	0.04	PCI/G		
U-238	Uranium-238	0.483	0.045	PCI/G	0.483	0.045	PCI/G		
PB-212	Lead-212	1.34	0.16	PCI/G	1.34	0.16	PCI/G		
PB-214	Lead-214	0.72	0.115	PCI/G	0.72	0.115	PCI/G		
TL-208	Thallium-208	0.51	0.075	PCI/G	0.51	0.075	PCI/G		
AC-228	Actinium-228	1.59	0.21	PCI/G	1.59	0.21	PCI/G		
BI-214	Bismuth-214	0.89	0.125	PCI/G	0.89	0.125	PCI/G		
K-40	Potassium-40	25.7	2.55	PCI/G	25.7	2.55	PCI/G		
U-234	Uranium-234	0.754	0.06	PCI/G	0.754	0.06	PCI/G		
U-238	Uranium-238	0.713	0.057	PCI/G	0.713	0.057	PCI/G		
TL-208	Thallium-208	0.57	0.085	PCI/G	0.57	0.085	PCI/G		
AC-228	Actinium-228	1	0.19	PCI/G	1	0.19	PCI/G		
BI-214	Bismuth-214	0.93	0.14	PCI/G	0.93	0.14	PCI/G		
K-40	Potassium-40	30.7	3.05	PCI/G	30.7	3.05	PCI/G		
PB-212	Lead-212	1.17	0.15	PCI/G	1.17	0.15	PCI/G		
PB-214	Lead-214	0.89	0.125	PCI/G	0.89	0.125	PCI/G		
U-234	Uranium-234	0.481	0.045	PCI/G	0.481	0.045	PCI/G		
U-238	Uranium-238	0.452	0.043	PCI/G	0.452	0.043	PCI/G		
MN-54	Manganese-54	0.032	0.0295	PCI/G	0.032	0.0295	PCI/G		U
NA-22	Sodium-22	0.033	0.039	PCI/G	0.033	0.039	PCI/G		U
NP-237	Neptunium-237	0.25	0.235	PCI/G	0.25	0.235	PCI/G		U
PA-234M	Protactinium-234M	7	5	PCI/G	7	5	PCI/G		U
SE-75	Selenium-75	0.048	0.0425	PCI/G	0.048	0.0425	PCI/G		U
RA-224	Radium-224	2.1	1.15	PCI/G	2.1	1.15	PCI/G		U
RA-226	Radium-226	0.9	1.3	PCI/G	0.9	1.3	PCI/G		U
TL-208	Thallium-208	0.54	0.065	PCI/G	0.54	0.065	PCI/G		
AC-228	Actinium-228	1.63	0.18	PCI/G	1.63	0.18	PCI/G		
ANN_RAD	Annihilation Radiatio	0.196	0.043	PCI/G	0.196	0.043	PCI/G		

BI-214	Bismuth-214	1.14		0.125	PCI/G	1.14	0.125	PCI/G	
CE-144	Cerium-144	0.09		0.12	PCI/G	0.09	0.12	PCI/G	U
CO-60	Cobalt-60	0.055		0.0385	PCI/G	0.055	0.0385	PCI/G	U
PB-211	Lead-211	0.8		0.55	PCI/G	0.8	0.55	PCI/G	U
RU-106	Ruthenium-106	0.49		0.255	PCI/G	0.49	0.255	PCI/G	U
K-40	Potassium-40	30.4		2.7	PCI/G	30.4	2.7	PCI/G	
PB-212	Lead-212	1.68		0.165	PCI/G	1.68	0.165	PCI/G	
PB-214	Lead-214	0.95		0.115	PCI/G	0.95	0.115	PCI/G	
U-234	Uranium-234	1.037		0.078	PCI/G	1.037	0.078	PCI/G	
U-238	Uranium-238	1.089		0.081	PCI/G	1.089	0.081	PCI/G	
HG-203	Mercury-203	0.075		0.041	PCI/G	0.075	0.041	PCI/G	U
NP-237	Neptunium-237	0.2		0.195	PCI/G	0.2	0.195	PCI/G	U
PA-231	Protactinium-231	1		0.75	PCI/G	1	0.75	PCI/G	U
PA-234M	Protactinium-234M	6.6		3.5	PCI/G	6.6	3.5	PCI/G	U
RA-224	Radium-224	1.1		0.7	PCI/G	1.1	0.7	PCI/G	U
SE-75	Selenium-75	0.033		0.033	PCI/G	0.033	0.033	PCI/G	U
TH-234	Thorium-234	0.8		0.95	PCI/G	0.8	0.95	PCI/G	U
BA-140	Barium-140	0.6		0.7	PCI/G	0.6	0.7	PCI/G	U
CE-139	Cerium-139	0.017		0.0195	PCI/G	0.017	0.0195	PCI/G	U
TL-208	Thallium-208	0.4		0.07	PCI/G	0.4	0.07	PCI/G	
AC-228	Actinium-228	1.62		0.205	PCI/G	1.62	0.205	PCI/G	
ANN_RAD	Annihilation Radiatio	0.115		0.044	PCI/G	0.115	0.044	PCI/G	
BI-214	Bismuth-214	1.04		0.13	PCI/G	1.04	0.13	PCI/G	
K-40	Potassium-40	22.6		2.3	PCI/G	22.6	2.3	PCI/G	
PB-212	Lead-212	1.59		0.17	PCI/G	1.59	0.17	PCI/G	
PB-214	Lead-214	1.02		0.125	PCI/G	1.02	0.125	PCI/G	
U-234	Uranium-234	0.69		0.058	PCI/G	0.69	0.058	PCI/G	
U-238	Uranium-238	0.76		0.062	PCI/G	0.76	0.062	PCI/G	
NP-237	Neptunium-237	0.34		0.255	PCI/G	0.34	0.255	PCI/G	U
PA-231	Protactinium-231	1.1		0.95	PCI/G	1.1	0.95	PCI/G	U
RA-226	Radium-226	1.8		1	PCI/G	1.8	1	PCI/G	U
CE-139	Cerium-139	0.037		0.0285	PCI/G	0.037	0.0285	PCI/G	U
CE-144	Cerium-144	0.19		0.185	PCI/G	0.19	0.185	PCI/G	U
AC-228	Actinium-228	1.26		0.2	PCI/G	1.26	0.2	PCI/G	
ANN_RAD	Annihilation Radiatio	0.18		0.05	PCI/G	0.18	0.05	PCI/G	
BI-211	Bismuth-211	0	NONE	0	PCI/G	0	0	PCI/G	SQ
K-40	Potassium-40	25.3		2.55	PCI/G	25.3	2.55	PCI/G	
PB-212	Lead-212	1.62		0.175	PCI/G	1.62	0.175	PCI/G	
TL-208	Thallium-208	0.59		0.085	PCI/G	0.59	0.085	PCI/G	
U-234	Uranium-234	0.652		0.055	PCI/G	0.652	0.055	PCI/G	
U-238	Uranium-238	0.714		0.058	PCI/G	0.714	0.058	PCI/G	
RA-226	Radium-226	1.4		0.9	PCI/G	1.4	0.9	PCI/G	U
RN-219	Radon-219	0.3		0.315	PCI/G	0.3	0.315	PCI/G	U
U-235	Uranium-235	0.036		0.0345	PCI/G	0.036	0.0345	PCI/G	U
BA-140	Barium-140	0.5		0.8	PCI/G	0.5	0.8	PCI/G	U
CD-109	Cadmium-109	0.9		0.75	PCI/G	0.9	0.75	PCI/G	U
CO-60	Cobalt-60	0.052		0.0315	PCI/G	0.052	0.0315	PCI/G	U
SN-113	Tin-113	0.046		0.031	PCI/G	0.046	0.031	PCI/G	U
AM-241	Americium-241	0.16		0.145	PCI/G	0.16	0.145	PCI/G	U

CD-109	Cadmium-109	0.7	0.7	PCI/G	0.7	0.7	PCI/G	U
CO-60	Cobalt-60	-0.018	0.0415	PCI/G	-0.018	0.0415	PCI/G	U
HG-203	Mercury-203	0.091	0.047	PCI/G	0.091	0.047	PCI/G	U
BI-214	Bismuth-214	0.88	0.155	PCI/G	0.88	0.155	PCI/G	
K-40	Potassium-40	32.4	3.2	PCI/G	32.4	3.2	PCI/G	
PB-212	Lead-212	1.61	0.175	PCI/G	1.61	0.175	PCI/G	
PB-214	Lead-214	1.02	0.135	PCI/G	1.02	0.135	PCI/G	
TL-208	Thallium-208	0.45	0.07	PCI/G	0.45	0.07	PCI/G	
Y-88	Yttrium-88	0.028	0.0445	PCI/G	0.028	0.0445	PCI/G	U
AC-228	Actinium-228	2.06	0.26	PCI/G	2.06	0.26	PCI/G	
U-234	Uranium-234	0.612	0.051	PCI/G	0.612	0.051	PCI/G	
U-238	Uranium-238	0.651	0.054	PCI/G	0.651	0.054	PCI/G	
SE-75	Selenium-75	0.044	0.033	PCI/G	0.044	0.033	PCI/G	U
SN-113	Tin-113	0.034	0.032	PCI/G	0.034	0.032	PCI/G	U
TH-234	Thorium-234	1.1	0.9	PCI/G	1.1	0.9	PCI/G	U
CD-109	Cadmium-109	2.4	1.2	PCI/G	2.4	1.2	PCI/G	U
NP-237	Neptunium-237	0.66	0.335	PCI/G	0.66	0.335	PCI/G	U
RA-226	Radium-226	1.5	0.8	PCI/G	1.5	0.8	PCI/G	U
BI-214	Bismuth-214	1.02	0.12	PCI/G	1.02	0.12	PCI/G	
K-40	Potassium-40	28.8	2.55	PCI/G	28.8	2.55	PCI/G	
PB-212	Lead-212	1.61	0.16	PCI/G	1.61	0.16	PCI/G	
PB-214	Lead-214	1.17	0.125	PCI/G	1.17	0.125	PCI/G	
TL-208	Thallium-208	0.51	0.06	PCI/G	0.51	0.06	PCI/G	
AC-228	Actinium-228	1.68	0.185	PCI/G	1.68	0.185	PCI/G	
ANN_RAD	Annihilation Radiatio	0.154	0.041	PCI/G	0.154	0.041	PCI/G	
U-234	Uranium-234	0.958	0.075	PCI/G	0.958	0.075	PCI/G	
U-238	Uranium-238	1.01	0.078	PCI/G	1.01	0.078	PCI/G	
AM-241	Americium-241	0.24	0.18	PCI/G	0.24	0.18	PCI/G	U
CD-109	Cadmium-109	0.7	0.75	PCI/G	0.7	0.75	PCI/G	U
CO-57	Cobalt-57	0.027	0.0175	PCI/G	0.027	0.0175	PCI/G	U
CS-137	Cesium-137	0.041	0.0285	PCI/G	0.041	0.0285	PCI/G	U
LA-140	Lanthanum-140	24	14	PCI/G	24	14	PCI/G	U
MN-54	Manganese-54	0.041	0.028	PCI/G	0.041	0.028	PCI/G	U
NP-237	Neptunium-237	0.1	0.205	PCI/G	0.1	0.205	PCI/G	U
PA-231	Protactinium-231	1.7	0.9	PCI/G	1.7	0.9	PCI/G	U
PA-234M	Protactinium-234M	5.9	4.65	PCI/G	5.9	4.65	PCI/G	U
RA-224	Radium-224	1.5	0.85	PCI/G	1.5	0.85	PCI/G	U
RA-226	Radium-226	0.7	0.55	PCI/G	0.7	0.55	PCI/G	U
CS-137	Cesium-137	0.07	0.0295	PCI/G	0.07	0.0295	PCI/G	
K-40	Potassium-40	27.1	2.65	PCI/G	27.1	2.65	PCI/G	
PB-212	Lead-212	1.51	0.165	PCI/G	1.51	0.165	PCI/G	
PB-214	Lead-214	0.64	0.105	PCI/G	0.64	0.105	PCI/G	
TL-208	Thallium-208	0.47	0.075	PCI/G	0.47	0.075	PCI/G	
AC-228	Actinium-228	1.44	0.19	PCI/G	1.44	0.19	PCI/G	
BI-214	Bismuth-214	0.76	0.115	PCI/G	0.76	0.115	PCI/G	
U-234	Uranium-234	0.609	0.052	PCI/G	0.609	0.052	PCI/G	
U-238	Uranium-238	0.656	0.054	PCI/G	0.656	0.054	PCI/G	
CE-139	Cerium-139	0.016	0.024	PCI/G	0.016	0.024	PCI/G	U
MN-54	Manganese-54	0.046	0.033	PCI/G	0.046	0.033	PCI/G	U

NA-22	Sodium-22	0.039	0.041	PCI/G	0.039	0.041	PCI/G	U
PB-211	Lead-211	0.7	0.65	PCI/G	0.7	0.65	PCI/G	U
RA-223	Radium-223	0.5	0.55	PCI/G	0.5	0.55	PCI/G	U
RA-224	Radium-224	1.8	1.05	PCI/G	1.8	1.05	PCI/G	U
RA-226	Radium-226	0.6	0.6	PCI/G	0.6	0.6	PCI/G	U
ANN_RAD	Annihilation Radiatior	0.11	0.06	PCI/G	0.11	0.06	PCI/G	U
CE-144	Cerium-144	0.14	0.15	PCI/G	0.14	0.15	PCI/G	U
CO-60	Cobalt-60	0.049	0.047	PCI/G	0.049	0.047	PCI/G	U
LA-140	Lanthanum-140	43	22	PCI/G	43	22	PCI/G	U
PA-234M	Protactinium-234M	7	6	PCI/G	7	6	PCI/G	U
PB-211	Lead-211	0.3	0.65	PCI/G	0.3	0.65	PCI/G	U
RA-226	Radium-226	1.6	0.95	PCI/G	1.6	0.95	PCI/G	U
K-40	Potassium-40	26	2.35	PCI/G	26	2.35	PCI/G	
NA-22	Sodium-22	0.031	0.0215	PCI/G	0.031	0.0215	PCI/G	U
PA-231	Protactinium-231	2.9	0.65	PCI/G	2.9	0.65	PCI/G	SI
PB-212	Lead-212	1.49	0.145	PCI/G	1.49	0.145	PCI/G	
PB-214	Lead-214	0.96	0.105	PCI/G	0.96	0.105	PCI/G	
TL-208	Thallium-208	0.48	0.055	PCI/G	0.48	0.055	PCI/G	
AC-228	Actinium-228	1.42	0.16	PCI/G	1.42	0.16	PCI/G	
ANN_RAD	Annihilation Radiatior	0.189	0.036	PCI/G	0.189	0.036	PCI/G	
BI-214	Bismuth-214	0.84	0.105	PCI/G	0.84	0.105	PCI/G	
U-234	Uranium-234	0.784	0.062	PCI/G	0.784	0.062	PCI/G	
U-238	Uranium-238	0.821	0.064	PCI/G	0.821	0.064	PCI/G	
CD-109	Cadmium-109	0.9	0.75	PCI/G	0.9	0.75	PCI/G	U
CS-134	Cesium-134	0.041	0.025	PCI/G	0.041	0.025	PCI/G	U
NP-237	Neptunium-237	0.31	0.2	PCI/G	0.31	0.2	PCI/G	U
TH-234	Thorium-234	1.3	0.9	PCI/G	1.3	0.9	PCI/G	U
BA-140	Barium-140	0.9	0.75	PCI/G	0.9	0.75	PCI/G	U
PB-212	Lead-212	1.5	0.145	PCI/G	1.5	0.145	PCI/G	
PB-214	Lead-214	0.66	0.09	PCI/G	0.66	0.09	PCI/G	
TL-208	Thallium-208	0.44	0.06	PCI/G	0.44	0.06	PCI/G	
AC-228	Actinium-228	1.4	0.16	PCI/G	1.4	0.16	PCI/G	
ANN_RAD	Annihilation Radiatior	0.077	0.037	PCI/G	0.077	0.037	PCI/G	
BI-214	Bismuth-214	0.83	0.1	PCI/G	0.83	0.1	PCI/G	
K-40	Potassium-40	22.7	2.05	PCI/G	22.7	2.05	PCI/G	
U-234	Uranium-234	0.721	0.06	PCI/G	0.721	0.06	PCI/G	
U-238	Uranium-238	0.819	0.066	PCI/G	0.819	0.066	PCI/G	
CO-60	Cobalt-60	0.039	0.034	PCI/G	0.039	0.034	PCI/G	U
HG-203	Mercury-203	0.069	0.0445	PCI/G	0.069	0.045	PCI/G	U
LA-140	Lanthanum-140	29	32	PCI/G	29	32	PCI/G	U
NP-237	Neptunium-237	0.1	0.205	PCI/G	0.1	0.205	PCI/G	U
PA-233	Protactinium-233	0.053	0.0435	PCI/G	0.053	0.0435	PCI/G	U
RA-226	Radium-226	1	0.55	PCI/G	1	0.55	PCI/G	U
RN-219	Radon-219	0.59	0.3	PCI/G	0.59	0.3	PCI/G	U
BI-211	Bismuth-211	0.47	0.31	PCI/G	0.47	0.31	PCI/G	U
BI-212	Bismuth-212	1.5	0.9	PCI/G	1.5	0.9	PCI/G	U
CE-144	Cerium-144	0.12	0.15	PCI/G	0.12	0.15	PCI/G	U
PB-214	Lead-214	0.84	0.115	PCI/G	0.84	0.115	PCI/G	
BA-140	Barium-140	1	0.65	PCI/G	1	0.65	PCI/G	U

CD-109	Cadmium-109	0.93	0.48	PCI/G	0.93	0.48	PCI/G	U
CE-139	Cerium-139	0.017	0.0185	PCI/G	0.017	0.0185	PCI/G	U
TL-208	Thallium-208	0.65	0.085	PCI/G	0.65	0.085	PCI/G	
AC-228	Actinium-228	1.47	0.19	PCI/G	1.47	0.19	PCI/G	
ANN_RAD	Annihilation Radiatio	0.109	0.046	PCI/G	0.109	0.046	PCI/G	
BI-214	Bismuth-214	0.89	0.135	PCI/G	0.89	0.135	PCI/G	
K-40	Potassium-40	25.1	2.5	PCI/G	25.1	2.5	PCI/G	
PA-231	Protactinium-231	1.6	0.9	PCI/G	1.6	0.9	PCI/G	U
PB-211	Lead-211	1.2	0.7	PCI/G	1.2	0.7	PCI/G	U
PB-212	Lead-212	1.51	0.16	PCI/G	1.51	0.16	PCI/G	
U-234	Uranium-234	0.742	0.061	PCI/G	0.742	0.061	PCI/G	
U-238	Uranium-238	0.667	0.056	PCI/G	0.667	0.056	PCI/G	
PA-231	Protactinium-231	1	0.65	PCI/G	1	0.65	PCI/G	U
RA-226	Radium-226	0.88	0.465	PCI/G	0.88	0.465	PCI/G	U
TH-234	Thorium-234	1	0.8	PCI/G	1	0.8	PCI/G	U
CE-144	Cerium-144	0.11	0.13	PCI/G	0.11	0.13	PCI/G	U
CO-57	Cobalt-57	0.026	0.0175	PCI/G	0.026	0.0175	PCI/G	U
TL-208	Thallium-208	0.56	0.065	PCI/G	0.56	0.065	PCI/G	
AC-228	Actinium-228	1.51	0.17	PCI/G	1.51	0.17	PCI/G	
ANN_RAD	Annihilation Radiatio	0.147	0.036	PCI/G	0.147	0.036	PCI/G	
BI-214	Bismuth-214	0.76	0.1	PCI/G	0.76	0.1	PCI/G	
K-40	Potassium-40	21.1	2	PCI/G	21.1	2	PCI/G	
PB-212	Lead-212	1.44	0.145	PCI/G	1.44	0.145	PCI/G	
PB-214	Lead-214	0.75	0.095	PCI/G	0.75	0.095	PCI/G	
U-234	Uranium-234	0.82	0.065	PCI/G	0.82	0.065	PCI/G	
U-238	Uranium-238	0.946	0.072	PCI/G	0.946	0.072	PCI/G	
TH-234	Thorium-234	0.9	0.9	PCI/G	0.9	0.9	PCI/G	U
U-235	Uranium-235	0.03	0.0335	PCI/G	0.03	0.0335	PCI/G	U
AM-241	Americium-241	0.34	0.17	PCI/G	0.34	0.17	PCI/G	U
BA-140	Barium-140	0.7	0.9	PCI/G	0.7	0.9	PCI/G	U
BI-211	Bismuth-211	0.51	0.305	PCI/G	0.51	0.305	PCI/G	U
CS-134	Cesium-134	0.038	0.0235	PCI/G	0.038	0.0235	PCI/G	U
CS-137	Cesium-137	0.045	0.0265	PCI/G	0.045	0.0265	PCI/G	U
RU-106	Ruthenium-106	0.33	0.18	PCI/G	0.33	0.18	PCI/G	U
BI-211	Bismuth-211	0.32	0.24	PCI/G	0.32	0.24	PCI/G	U
CE-144	Cerium-144	0.19	0.13	PCI/G	0.19	0.13	PCI/G	U
TL-208	Thallium-208	0.5	0.065	PCI/G	0.5	0.065	PCI/G	
AC-228	Actinium-228	1.61	0.18	PCI/G	1.61	0.18	PCI/G	
ANN_RAD	Annihilation Radiatio	0.128	0.0405	PCI/G	0.128	0.0405	PCI/G	
BI-214	Bismuth-214	1.03	0.115	PCI/G	1.03	0.115	PCI/G	
K-40	Potassium-40	30.9	2.75	PCI/G	30.9	2.75	PCI/G	
PB-212	Lead-212	1.82	0.175	PCI/G	1.82	0.175	PCI/G	
PB-214	Lead-214	1.09	0.12	PCI/G	1.09	0.12	PCI/G	
U-234	Uranium-234	1.087	0.081	PCI/G	1.087	0.081	PCI/G	
U-238	Uranium-238	1.027	0.077	PCI/G	1.027	0.077	PCI/G	
CD-109	Cadmium-109	0.7	0.75	PCI/G	0.7	0.75	PCI/G	U
CE-139	Cerium-139	0.019	0.0215	PCI/G	0.019	0.0215	PCI/G	U
CE-144	Cerium-144	0.15	0.145	PCI/G	0.15	0.145	PCI/G	U
CS-134	Cesium-134	0.032	0.0225	PCI/G	0.032	0.0225	PCI/G	U

CS-137	Cesium-137	0.037		0.021	PCI/G	0.037	0.021	PCI/G	U
NP-237	Neptunium-237	0.24		0.21	PCI/G	0.24	0.21	PCI/G	U
PA-233	Protactinium-233	0.055		0.037	PCI/G	0.055	0.037	PCI/G	U
RU-106	Ruthenium-106	0.35		0.18	PCI/G	0.35	0.18	PCI/G	U
SE-75	Selenium-75	0.057		0.034	PCI/G	0.057	0.034	PCI/G	U
U-234	Uranium-234	0.574		0.049	PCI/G	0.574	0.049	PCI/G	
U-238	Uranium-238	0.425		0.04	PCI/G	0.425	0.04	PCI/G	
PU-239/240	Plutonium-239	-0.004		0.0046	PCI/G	-0.004	0.0046	PCI/G	U
CD-109	Cadmium-109	3.3		1.45	PCI/G	3.3	1.45	PCI/G	SI
NP-237	Neptunium-237	0.91		0.39	PCI/G	0.91	0.39	PCI/G	SI
PA-231	Protactinium-231	2.9		0.85	PCI/G	2.9	0.85	PCI/G	SI
RA-226	Radium-226	3.3		1.2	PCI/G	3.3	1.2	PCI/G	SI
BI-211	Bismuth-211	0.76		0.355	PCI/G	0.76	0.355	PCI/G	SI
RA-226	Radium-226	1.7		0.85	PCI/G	1.7	0.85	PCI/G	SI
CD-109	Cadmium-109	2.3		1.05	PCI/G	2.3	1.05	PCI/G	SI
PA-231	Protactinium-231	2.7		1.1	PCI/G	2.7	1.1	PCI/G	SI
RA-226	Radium-226	2.5		0.9	PCI/G	2.5	0.9	PCI/G	SI
PA-231	Protactinium-231	2.7		0.9	PCI/G	2.7	0.9	PCI/G	SI
RA-224	Radium-224	3		0.95	PCI/G	3	0.95	PCI/G	SI
RA-226	Radium-226	3		0.85	PCI/G	3	0.85	PCI/G	SI
BI-211	Bismuth-211		NONE		PCI/G			PCI/G	SQ
RA-224	Radium-224		NONE		PCI/G			PCI/G	SQ
RA-224	Radium-224		NONE		PCI/G			PCI/G	SQ
BI-211	Bismuth-211		NONE		PCI/G			PCI/G	SQ
U-235	Uranium-235	0.144		0.0415	PCI/G	0.144	0.0415	PCI/G	TI
AC-228	Actinium-228	0.61		0.23	PCI/G	0.61	0.23	PCI/G	TI
CS-137	Cesium-137	0.094		0.04	PCI/G	0.094	0.04	PCI/G	TI
U-235	Uranium-235	0.12		0.0405	PCI/G	0.12	0.0405	PCI/G	TI
BI-214	Bismuth-214	0.98		0.165	PCI/G	0.98	0.165	PCI/G	TI
CS-134	Cesium-134	0.099		0.0435	PCI/G	0.099	0.0435	PCI/G	TI
U-235	Uranium-235	0.129		0.038	PCI/G	0.129	0.038	PCI/G	TI
TH-234	Thorium-234	0.3		1.05	PCI/G	0.3	1.05	PCI/G	U
Y-88	Yttrium-88	-0.002		0.037	PCI/G	-0.002	0.037	PCI/G	U
ZN-65	Zinc-65	0.01		0.07	PCI/G	0.01	0.07	PCI/G	U
AM-241	Americium-241	0.12		0.145	PCI/G	0.12	0.145	PCI/G	U
BA-140	Barium-140	-1		1.2	PCI/G	-1	1.2	PCI/G	U
CE-139	Cerium-139	-0.016		0.0255	PCI/G	-0.016	0.0255	PCI/G	U
CE-144	Cerium-144	0.02		0.165	PCI/G	0.02	0.165	PCI/G	U
CO-57	Cobalt-57	-0.01		0.0225	PCI/G	-0.01	0.0225	PCI/G	U
CO-60	Cobalt-60	-0.005		0.0285	PCI/G	-0.005	0.0285	PCI/G	U
CS-134	Cesium-134	-0.039		0.034	PCI/G	-0.039	0.034	PCI/G	U
CS-137	Cesium-137	0		0.0365	PCI/G	0	0.0365	PCI/G	U
EU-152	Europium-152	0.05		0.075	PCI/G	0.05	0.075	PCI/G	U
LA-140	Lanthanum-140	-35		23	PCI/G	-35	23	PCI/G	U
MN-54	Manganese-54	0.015		0.028	PCI/G	0.015	0.028	PCI/G	U
NA-22	Sodium-22	-0.001		0.0325	PCI/G	-0.001	0.0325	PCI/G	U
PA-233	Protactinium-233	0.08		0.05	PCI/G	0.08	0.05	PCI/G	U
PA-234M	Protactinium-234M	7.2		4.9	PCI/G	7.2	4.9	PCI/G	U
PB-211	Lead-211	-0.3		0.7	PCI/G	-0.3	0.7	PCI/G	U

RA-223	Radium-223	-0.5		0.5	PCI/G	-0.5	0.5	PCI/G	U	
RU-106	Ruthenium-106	-0.23		0.26	PCI/G	-0.23	0.26	PCI/G	U	
SE-75	Selenium-75	0.014		0.043	PCI/G	0.014	0.043	PCI/G	U	
SN-113	Tin-113	-0.008		0.0385	PCI/G	-0.008	0.0385	PCI/G	U	
SR-85	Strontium-85	-0.1		0.055	PCI/G	-0.1	0.055	PCI/G	U	
TH-227	Thorium-227	-2.51		0.3	PCI/G	-2.51	0.3	PCI/G	U	
PU-238	Plutonium-238	0.0047		0.005	PCI/G	0.0047	0.005	PCI/G	U	
PU-239/240	Plutonium-239	0.0037		0.0038	PCI/G	0.0037	0.0038	PCI/G	U	
ANN_RAD	Annihilation Radiatio	-0.044		0.0475	PCI/G	-0.044	0.0475	PCI/G	U	
BI-211	Bismuth-211	0	NONE	0	PCI/G	0	0	PCI/G	SQ	
BI-212	Bismuth-212	0.4		1.65	PCI/G	0.4	1.65	PCI/G	U	
CE-139	Cerium-139	-0.009		0.0275	PCI/G	-0.009	0.0275	PCI/G	U	
CE-144	Cerium-144	-0.11		0.18	PCI/G	-0.11	0.18	PCI/G	U	
CO-60	Cobalt-60	-0.033		0.0415	PCI/G	-0.033	0.0415	PCI/G	U	
CS-134	Cesium-134	0.009		0.028	PCI/G	0.009	0.028	PCI/G	U	
EU-152	Europium-152	-0.03		0.09	PCI/G	-0.03	0.09	PCI/G	U	
HG-203	Mercury-203	0.04		0.06	PCI/G				U	
LA-140	Lanthanum-140	-14		32.5	PCI/G	-14	32.5	PCI/G	U	
MN-54	Manganese-54	-0.071		0.038	PCI/G	-0.071	0.038	PCI/G	U	
NA-22	Sodium-22	-0.011		0.0435	PCI/G	-0.011	0.0435	PCI/G	U	
NP-237	Neptunium-237	0.12		0.275	PCI/G	0.12	0.275	PCI/G	U	
PA-233	Protactinium-233	-0.02		0.065	PCI/G	-0.02	0.065	PCI/G	U	
PA-234M	Protactinium-234M	7		7.5	PCI/G	7	7.5	PCI/G	U	
PB-211	Lead-211	0		0.85	PCI/G	0	0.85	PCI/G	U	
RN-219	Radon-219	-0.44		0.36	PCI/G	-0.44	0.36	PCI/G	U	
RU-106	Ruthenium-106	0.06		0.34	PCI/G	0.06	0.34	PCI/G	U	
SE-75	Selenium-75	0.002		0.04	PCI/G	0.002	0.04	PCI/G	U	
SN-113	Tin-113	0		0.05	PCI/G	0	0.05	PCI/G	U	
SR-85	Strontium-85	-0.07		0.065	PCI/G	-0.07	0.065	PCI/G	U	
TH-227	Thorium-227	-0.08		0.185	PCI/G	-0.08	0.185	PCI/G	U	
TH-234	Thorium-234	0.6		1.2	PCI/G	0.6	1.2	PCI/G	U	
U-235	Uranium-235	0.018		0.0425	PCI/G	0.018	0.0425	PCI/G	U	
Y-88	Yttrium-88	-0.032		0.0425	PCI/G	-0.032	0.0425	PCI/G	U	
ZN-65	Zinc-65	-0.15		0.09	PCI/G	-0.15	0.09	PCI/G	U	
PU-238	Plutonium-238	-0.001		0.0044	PCI/G	-0.001	0.0044	PCI/G	U	
H-3	Tritium	0.08		0.03	PCI/G	0.08	0.03	PCI/G		15
AM-241	Americium-241	0.04		0.09	PCI/G	0.04	0.09	PCI/G	U	
BA-140	Barium-140	0.6		1.2	PCI/G	0.6	1.2	PCI/G	U	
BI-212	Bismuth-212	0		1	PCI/G	0	1	PCI/G	U	
CD-109	Cadmium-109	1.3		0.7	PCI/G	1.3	0.7	PCI/G	U	
CE-139	Cerium-139	-0.037		0.0245	PCI/G	-0.037	0.0245	PCI/G	U	
CE-144	Cerium-144	-0.02		0.175	PCI/G	-0.02	0.175	PCI/G	U	
CO-60	Cobalt-60	-0.008		0.034	PCI/G	-0.008	0.034	PCI/G	U	
CS-134	Cesium-134	-0.043		0.033	PCI/G	-0.043	0.033	PCI/G	U	
EU-152	Europium-152	-0.2		0.07	PCI/G	-0.2	0.07	PCI/G	U	
HG-203	Mercury-203	-0.028		0.0425	PCI/G				U	
LA-140	Lanthanum-140	22		22	PCI/G	22	22	PCI/G	U	
MN-54	Manganese-54	0.002		0.0315	PCI/G	0.002	0.0315	PCI/G	U	
NA-22	Sodium-22	-0.022		0.0375	PCI/G	-0.022	0.0375	PCI/G	U	

NP-237	Neptunium-237	-0.2	0.19	PCI/G	-0.2	0.19	PCI/G	U		
PA-231	Protactinium-231	0.5	0.8	PCI/G	0.5	0.8	PCI/G	U		
PA-233	Protactinium-233	-0.013	0.043	PCI/G	-0.013	0.043	PCI/G	U		
PA-234M	Protactinium-234M	3	5.5	PCI/G	3	5.5	PCI/G	U		
PB-211	Lead-211	0.3	0.6	PCI/G	0.3	0.6	PCI/G	U		
RA-223	Radium-223	-0.13	0.445	PCI/G	-0.13	0.445	PCI/G	U		
RN-219	Radon-219	0.21	0.285	PCI/G	0.21	0.285	PCI/G	U		
RU-106	Ruthenium-106	0.01	0.26	PCI/G	0.01	0.26	PCI/G	U		
SE-75	Selenium-75	0.013	0.034	PCI/G	0.013	0.034	PCI/G	U		
SN-113	Tin-113	0.012	0.039	PCI/G	0.012	0.039	PCI/G	U		
SR-85	Strontium-85	-0.05	0.06	PCI/G	-0.05	0.06	PCI/G	U		
TH-227	Thorium-227	-2.99	0.335	PCI/G	-2.99	0.335	PCI/G	U		
TH-234	Thorium-234	-4.5	0.9	PCI/G	-4.5	0.9	PCI/G	U		
Y-88	Yttrium-88	-0.031	0.044	PCI/G	-0.031	0.044	PCI/G	U		
ZN-65	Zinc-65	-0.15	0.085	PCI/G	-0.15	0.085	PCI/G	U		
PU-238	Plutonium-238	-0.0085	0.0048	PCI/G	-0.0085	0.0048	PCI/G	U		
H-3	Tritium	0.1	0.035	PCI/G	0.1	0.035	PCI/G			16
BI-212	Bismuth-212	-0.6	0.85	PCI/G	-0.6	0.85	PCI/G	U		
CE-139	Cerium-139	-0.049	0.032	PCI/G	-0.049	0.032	PCI/G	U		
CO-57	Cobalt-57	-0.019	0.0205	PCI/G	-0.019	0.0205	PCI/G	U		
CO-60	Cobalt-60	-0.01	0.05	PCI/G	-0.01	0.05	PCI/G	U		
HG-203	Mercury-203	0	0.065	PCI/G				U		
LA-140	Lanthanum-140	-90	60	PCI/G	-90	60	PCI/G	U		
NA-22	Sodium-22	-0.02	0.05	PCI/G	-0.02	0.05	PCI/G	U		
NP-237	Neptunium-237	-0.47	0.265	PCI/G	-0.47	0.265	PCI/G	U		
PA-233	Protactinium-233	-0.08	0.055	PCI/G	-0.08	0.055	PCI/G	U		
PA-234M	Protactinium-234M	-5	6.5	PCI/G	-5	6.5	PCI/G	U		
PB-211	Lead-211	0.6	0.95	PCI/G	0.6	0.95	PCI/G	U		
RA-223	Radium-223	-0.13	0.495	PCI/G	-0.13	0.495	PCI/G	U		
RN-219	Radon-219	-0.67	0.435	PCI/G	-0.67	0.435	PCI/G	U		
RU-106	Ruthenium-106	-0.46	0.4	PCI/G	-0.46	0.4	PCI/G	U		
SE-75	Selenium-75	-0.04	0.048	PCI/G	-0.04	0.048	PCI/G	U		
SN-113	Tin-113	0.05	0.048	PCI/G	0.05	0.048	PCI/G	U		
SR-85	Strontium-85	-0.1	0.07	PCI/G	-0.1	0.07	PCI/G	U		
TH-227	Thorium-227	-0.2	0.2	PCI/G	-0.2	0.2	PCI/G	U		
TH-234	Thorium-234	-1.4	1.2	PCI/G	-1.4	1.2	PCI/G	U		
U-235	Uranium-235	0.04	0.05	PCI/G	0.04	0.05	PCI/G	U		
Y-88	Yttrium-88	-0.04	0.055	PCI/G	-0.04	0.055	PCI/G	U		
ZN-65	Zinc-65	-0.06	0.12	PCI/G	-0.06	0.12	PCI/G	U		
AM-241	Americium-241	-0.19	0.295	PCI/G	-0.19	0.295	PCI/G	U		
ANN_RAD	Annihilation Radiatio	-0.09	0.05	PCI/G	-0.09	0.05	PCI/G	U		
BA-140	Barium-140	0.3	1.9	PCI/G	0.3	1.9	PCI/G	U		
CO-57	Cobalt-57	0.005	0.022	PCI/G	0.005	0.022	PCI/G	U		
CO-60	Cobalt-60	0.029	0.0245	PCI/G	0.029	0.0245	PCI/G	U		
CS-134	Cesium-134	-0.086	0.028	PCI/G	-0.086	0.028	PCI/G	U		
EU-152	Europium-152	-0.12	0.065	PCI/G	-0.12	0.065	PCI/G	U		
HG-203	Mercury-203	0.026	0.049	PCI/G				U		
LA-140	Lanthanum-140	8	22	PCI/G	8	22	PCI/G	U		
MN-54	Manganese-54	0.019	0.024	PCI/G	0.019	0.024	PCI/G	U		

NA-22	Sodium-22	0.017	0.023	PCI/G	0.017	0.023	PCI/G	U	
NP-237	Neptunium-237	0.18	0.215	PCI/G	0.18	0.215	PCI/G	U	
PA-233	Protactinium-233	-0.033	0.0405	PCI/G	-0.033	0.0405	PCI/G	U	
PA-234M	Protactinium-234M	-2.2	4.3	PCI/G	-2.2	4.3	PCI/G	U	
PB-211	Lead-211	-0.1	0.65	PCI/G	-0.1	0.65	PCI/G	U	
RA-223	Radium-223	-0.88	0.45	PCI/G	-0.88	0.45	PCI/G	U	
RN-219	Radon-219	0.18	0.295	PCI/G	0.18	0.295	PCI/G	U	
RU-106	Ruthenium-106	-0.24	0.25	PCI/G	-0.24	0.25	PCI/G	U	
SE-75	Selenium-75	-0.006	0.036	PCI/G	-0.006	0.036	PCI/G	U	
SN-113	Tin-113	-0.017	0.0365	PCI/G	-0.017	0.0365	PCI/G	U	
SR-85	Strontium-85	-0.1	0.05	PCI/G	-0.1	0.05	PCI/G	U	
TH-227	Thorium-227	-2.33	0.27	PCI/G	-2.33	0.27	PCI/G	U	
Y-88	Yttrium-88	0.013	0.0305	PCI/G	0.013	0.0305	PCI/G	U	
ZN-65	Zinc-65	-0.08	0.065	PCI/G	-0.08	0.065	PCI/G	U	
AM-241	Americium-241	-0.2	0.14	PCI/G	-0.2	0.14	PCI/G	U	
BI-212	Bismuth-212	1.3	0.8	PCI/G	1.3	0.8	PCI/G	U	
CD-109	Cadmium-109	1	0.8	PCI/G	1	0.8	PCI/G	U	
CE-139	Cerium-139	-0.043	0.0255	PCI/G	-0.043	0.0255	PCI/G	U	
CE-144	Cerium-144	0.02	0.155	PCI/G	0.02	0.155	PCI/G	U	
H-3	Tritium	0.04	0.025	PCI/G	0.04	0.025	PCI/G		13
H-3	Tritium	0.17	0.035	PCI/G	0.17	0.035	PCI/G		15
U-235	Uranium-235	0.04	0.01	PCI/G	0.04	0.01	PCI/G	LT	
U-235	Uranium-235	0.062	0.013	PCI/G	0.062	0.013	PCI/G	LT	
U-235	Uranium-235	0.046	0.013	PCI/G	0.046	0.013	PCI/G	LT	
PU-238	Plutonium-238	0.0213	0.0073	PCI/G	0.0213	0.0073	PCI/G	LT	
H-3	Tritium	0.13	0.04	PCI/G	0.13	0.04	PCI/G		18
U-235	Uranium-235	0.064	0.013	PCI/G	0.064	0.013	PCI/G	LT	
PU-238	Plutonium-238	0.0275	0.0092	PCI/G	0.0275	0.0092	PCI/G	LT	
U-235	Uranium-235	0.057	0.012	PCI/G	0.057	0.012	PCI/G	LT	
HG-203	Mercury-203	0.05	0.055	PCI/G				U	
RA-226	Radium-226	1.8	1	PCI/G	1.8	1	PCI/G	U	
RN-219	Radon-219	0.45	0.32	PCI/G	0.45	0.32	PCI/G	U	
TL-208	Thallium-208	0.46	0.07	PCI/G	0.46	0.07	PCI/G		
AC-228	Actinium-228	1.18	0.175	PCI/G	1.18	0.175	PCI/G		
ANN_RAD	Annihilation Radiatio	0.122	0.0495	PCI/G	0.122	0.0495	PCI/G		
BI-212	Bismuth-212	0.6	1	PCI/G	0.6	1	PCI/G	U	
BI-214	Bismuth-214	1.24	0.15	PCI/G	1.24	0.15	PCI/G		
K-40	Potassium-40	33.4	3.05	PCI/G	33.4	3.05	PCI/G		
PB-212	Lead-212	1.63	0.17	PCI/G	1.63	0.17	PCI/G		
PB-214	Lead-214	1.19	0.14	PCI/G	1.19	0.14	PCI/G		
U-234	Uranium-234	0.844	0.066	PCI/G	0.844	0.066	PCI/G		
U-238	Uranium-238	0.847	0.066	PCI/G	0.847	0.066	PCI/G		
AM-241	Americium-241	0.4	0.22	PCI/G	0.4	0.22	PCI/G	U	
CO-57	Cobalt-57	0.04	0.0235	PCI/G	0.04	0.0235	PCI/G	U	
PA-231	Protactinium-231	1.8	1	PCI/G	1.8	1	PCI/G	U	
RA-223	Radium-223	0.8	0.6	PCI/G	0.8	0.6	PCI/G	U	
RA-224	Radium-224	1.9	1.1	PCI/G	1.9	1.1	PCI/G	U	
BA-140	Barium-140	3.7	1.6	PCI/G	3.7	1.6	PCI/G		
BI-214	Bismuth-214	1.03	0.165	PCI/G	1.03	0.165	PCI/G		

CD-109	Cadmium-109	2.3	1.05	PCI/G	2.3	1.05	PCI/G	SI	
K-40	Potassium-40	29.6	3	PCI/G	29.6	3	PCI/G		
CO-57	Cobalt-57	0.031	0.0185	PCI/G	0.031	0.0185	PCI/G	U	
RA-224	Radium-224	1.6	0.9	PCI/G	1.6	0.9	PCI/G	U	
PB-212	Lead-212	1.45	0.17	PCI/G	1.45	0.17	PCI/G		
PB-214	Lead-214	1.15	0.155	PCI/G	1.15	0.155	PCI/G		
TL-208	Thallium-208	0.45	0.1	PCI/G	0.45	0.1	PCI/G		
PU-239/240	Plutonium-239	0.147	0.021	PCI/G	0.147	0.021	PCI/G		
U-234	Uranium-234	0.684	0.056	PCI/G	0.684	0.056	PCI/G		
U-238	Uranium-238	0.66	0.055	PCI/G	0.66	0.055	PCI/G		
CE-144	Cerium-144	0.27	0.17	PCI/G	0.27	0.17	PCI/G	U	
EU-152	Europium-152	0.12	0.08	PCI/G	0.12	0.08	PCI/G	U	
MN-54	Manganese-54	0.054	0.0425	PCI/G	0.054	0.0425	PCI/G	U	
BI-211	Bismuth-211	0.6	0.5	PCI/G	0.6	0.5	PCI/G	U	
AC-228	Actinium-228	1.2	0.18	PCI/G	1.2	0.18	PCI/G		
ANN_RAD	Annihilation Radiatio	0.15	0.05	PCI/G	0.15	0.05	PCI/G		
BI-214	Bismuth-214	1.21	0.155	PCI/G	1.21	0.155	PCI/G		
CS-137	Cesium-137	0.24	0.05	PCI/G	0.24	0.05	PCI/G		
K-40	Potassium-40	33.9	3.1	PCI/G	33.9	3.1	PCI/G		
TH-234	Thorium-234	1.3	1	PCI/G	1.3	1	PCI/G	U	
BA-140	Barium-140	1.7	0.9	PCI/G	1.7	0.9	PCI/G	U	
PB-212	Lead-212	1.47	0.16	PCI/G	1.47	0.16	PCI/G		
PB-214	Lead-214	1.12	0.135	PCI/G	1.12	0.135	PCI/G		
TL-208	Thallium-208	0.48	0.07	PCI/G	0.48	0.07	PCI/G		
PU-239/240	Plutonium-239	0.163	0.022	PCI/G	0.163	0.022	PCI/G		
U-234	Uranium-234	0.702	0.062	PCI/G	0.702	0.062	PCI/G		
U-238	Uranium-238	0.647	0.058	PCI/G	0.647	0.058	PCI/G		
CS-137	Cesium-137	0.54	0.095	PCI/G	0.54	0.095	PCI/G		
K-40	Potassium-40	29.7	3.1	PCI/G	29.7	3.1	PCI/G		
PB-212	Lead-212	1.67	0.2	PCI/G	1.67	0.2	PCI/G		
PB-214	Lead-214	1.5	0.19	PCI/G	1.5	0.19	PCI/G		
TL-208	Thallium-208	0.6	0.095	PCI/G	0.6	0.095	PCI/G		
AC-228	Actinium-228	1.49	0.235	PCI/G	1.49	0.235	PCI/G		
PU-239/240	Plutonium-239	0.107	0.017	PCI/G	0.107	0.017	PCI/G		
U-234	Uranium-234	0.762	0.061	PCI/G	0.762	0.061	PCI/G		
U-238	Uranium-238	0.827	0.065	PCI/G	0.827	0.065	PCI/G		
CS-137	Cesium-137	0.146	0.0475	PCI/G	0.146	0.0475	PCI/G		
K-40	Potassium-40	29.2	2.65	PCI/G	29.2	2.65	PCI/G		
PB-212	Lead-212	1.66	0.165	PCI/G	1.66	0.165	PCI/G		
PB-214	Lead-214	1.11	0.13	PCI/G	1.11	0.13	PCI/G		
TL-208	Thallium-208	0.47	0.065	PCI/G	0.47	0.065	PCI/G		
AC-228	Actinium-228	1.41	0.175	PCI/G	1.41	0.175	PCI/G		
ANN_RAD	Annihilation Radiatio	0.178	0.0475	PCI/G	0.178	0.0475	PCI/G		
BI-214	Bismuth-214	1.14	0.135	PCI/G	1.14	0.135	PCI/G		
PU-239/240	Plutonium-239	0.212	0.026	PCI/G	0.212	0.026	PCI/G		
U-234	Uranium-234	0.823	0.064	PCI/G	0.823	0.064	PCI/G		
U-238	Uranium-238	0.855	0.066	PCI/G	0.855	0.066	PCI/G		
319-84-6	BHC[alpha-]	1.9		UG/KG	1.9		UG/KG	U	11
319-85-7	BHC[beta-]	1.9		UG/KG	1.9		UG/KG	U	11

319-86-8	BHC[delta-]	1.9	UG/KG	1.9	UG/KG	U	11
58-89-9	BHC[gamma-]	1.9	UG/KG	1.9	UG/KG	U	11
76-44-8	Heptachlor	1.9	UG/KG	1.9	UG/KG	U	11
309-00-2	Aldrin	1.9	UG/KG	1.9	UG/KG	U	11
1024-57-3	Heptachlor Epoxide	1.9	UG/KG	1.9	UG/KG	U	11
959-98-8	Endosulfan I	1.9	UG/KG	1.9	UG/KG	U	11
60-57-1	Dieldrin	3.7	UG/KG	3.7	UG/KG	U	11
72-55-9	DDE[4,4'-]	3.7	UG/KG	3.7	UG/KG	U	11
72-20-8	Endrin	3.7	UG/KG	3.7	UG/KG	U	11
33213-65-9	Endosulfan II	3.7	UG/KG	3.7	UG/KG	U	11
72-54-8	DDD[4,4'-]	3.7	UG/KG	3.7	UG/KG	U	11
1031-07-8	Endosulfan Sulfate	3.7	UG/KG	3.7	UG/KG	U	11
50-29-3	DDT[4,4'-]	3.7	UG/KG	3.7	UG/KG	U	11
72-43-5	Methoxychlor[4,4'-]	19	UG/KG	19	UG/KG	U	11
53494-70-5	Endrin Ketone	3.7	UG/KG	3.7	UG/KG	U	11
7421-93-4	Endrin Aldehyde	0.37	UG/KG	0.37	UG/KG	U	11
5103-71-9	Chlordane[alpha-]	1.9	UG/KG	1.9	UG/KG	U	11
5103-74-2	Chlordane[gamma-]	1.9	UG/KG	1.9	UG/KG	U	11
8001-35-2	Toxaphene (Technica	190	UG/KG	190	UG/KG	U	11
12674-11-2	Aroclor-1016	37	UG/KG	37	UG/KG	U	11
11104-28-2	Aroclor-1221	74	UG/KG	74	UG/KG	U	11
11141-16-5	Aroclor-1232	37	UG/KG	37	UG/KG	U	11
53469-21-9	Aroclor-1242	37	UG/KG	37	UG/KG	U	11
12672-29-6	Aroclor-1248	37	UG/KG	37	UG/KG	U	11
11097-69-1	Aroclor-1254	37	UG/KG	37	UG/KG	U	11
11096-82-5	Aroclor-1260	37	UG/KG	37	UG/KG	U	11
206-44-0	Fluoranthene	370	UG/KG	370	UG/KG	U	11
129-00-0	Pyrene	370	UG/KG	370	UG/KG	U	11
85-68-7	Butylbenzylphthalate	370	UG/KG	370	UG/KG	U	11
91-94-1	Dichlorobenzidine[3,3	740	UG/KG	740	UG/KG	U	11
56-55-3	Benzo(a)anthracene	370	UG/KG	370	UG/KG	U	11
117-81-7	Bis(2-ethylhexyl)phth	370	UG/KG	370	UG/KG	U	11
218-01-9	Chrysene	370	UG/KG	370	UG/KG	U	11
117-84-0	Di-n-octylphthalate	370	UG/KG	370	UG/KG	U	11
205-99-2	Benzo(b)fluoranthene	370	UG/KG	370	UG/KG	U	11
207-08-9	Benzo(k)fluoranthene	370	UG/KG	370	UG/KG	U	11
50-32-8	Benzo(a)pyrene	370	UG/KG	370	UG/KG	U	11
193-39-5	Indeno(1,2,3-cd)pyre	370	UG/KG	370	UG/KG	U	11
53-70-3	Dibenz(a,h)anthracer	370	UG/KG	370	UG/KG	U	11
191-24-2	Benzo(g,h,i)perylene	370	UG/KG	370	UG/KG	U	11
100-51-6	Benzyl Alcohol	1500	UG/KG	1500	UG/KG	U	11
108-60-1	Oxybis(1-chloropropa	370	UG/KG	370	UG/KG	U	11
62-75-9	Nitrosodimethylamine	370	UG/KG	370	UG/KG	U	11
62-53-3	Aniline	740	UG/KG	740	UG/KG	U	11
108-95-2	Phenol	370	UG/KG	370	UG/KG	U	11
111-44-4	Bis(2-chloroethyl)eth	370	UG/KG	370	UG/KG	U	11
95-57-8	Chlorophenol[2-]	370	UG/KG	370	UG/KG	U	11
541-73-1	Dichlorobenzene[1,3-	370	UG/KG	370	UG/KG	U	11
106-46-7	Dichlorobenzene[1,4-	370	UG/KG	370	UG/KG	U	11

95-50-1	Dichlorobenzene[1,2-	370	UG/KG	370	UG/KG	U	11
95-48-7	Methylphenol[2-]	370	UG/KG	370	UG/KG	U	11
106-44-5	Methylphenol[4-]	370	UG/KG	370	UG/KG	U	11
621-64-7	Nitroso-di-n-propylan	370	UG/KG	370	UG/KG	U	11
67-72-1	Hexachloroethane	370	UG/KG	370	UG/KG	U	11
98-95-3	Nitrobenzene	370	UG/KG	370	UG/KG	U	11
78-59-1	Isophorone	370	UG/KG	370	UG/KG	U	11
88-75-5	Nitrophenol[2-]	370	UG/KG	370	UG/KG	U	11
105-67-9	Dimethylphenol[2,4-]	370	UG/KG	370	UG/KG	U	11
65-85-0	Benzoic Acid	3700	UG/KG	3700	UG/KG	U	11
111-91-1	Bis(2-chloroethoxy)m	370	UG/KG	370	UG/KG	U	11
120-83-2	Dichlorophenol[2,4-]	370	UG/KG	370	UG/KG	U	11
120-82-1	Trichlorobenzene[1,2	370	UG/KG	370	UG/KG	U	11
91-20-3	Naphthalene	370	UG/KG	370	UG/KG	U	11
106-47-8	Chloroaniline[4-]	1500	UG/KG	1500	UG/KG	U	11
87-68-3	Hexachlorobutadiene	370	UG/KG	370	UG/KG	U	11
59-50-7	Chloro-3-methylphen	740	UG/KG	740	UG/KG	U	11
91-57-6	Methylnaphthalene[2	370	UG/KG	370	UG/KG	U	11
77-47-4	Hexachlorocyclopent	370	UG/KG	370	UG/KG	U	11
88-06-2	Trichlorophenol[2,4,6	370	UG/KG	370	UG/KG	U	11
95-95-4	Trichlorophenol[2,4,5	1800	UG/KG	1800	UG/KG	U	11
91-58-7	Chloronaphthalene[2	370	UG/KG	370	UG/KG	U	11
88-74-4	Nitroaniline[2-]	1800	UG/KG	1800	UG/KG	U	11
131-11-3	Dimethyl Phthalate	370	UG/KG	370	UG/KG	U	11
208-96-8	Acenaphthylene	370	UG/KG	370	UG/KG	U	11
99-09-2	Nitroaniline[3-]	1800	UG/KG	1800	UG/KG	U	11
83-32-9	Acenaphthene	370	UG/KG	370	UG/KG	U	11
51-28-5	Dinitrophenol[2,4-]	1800	UG/KG	1800	UG/KG	U	11
100-02-7	Nitrophenol[4-]	1800	UG/KG	1800	UG/KG	U	11
132-64-9	Dibenzofuran	370	UG/KG	370	UG/KG	U	11
121-14-2	Dinitrotoluene[2,4-]	370	UG/KG	370	UG/KG	U	11
606-20-2	Dinitrotoluene[2,6-]	370	UG/KG	370	UG/KG	U	11
84-66-2	Diethylphthalate	370	UG/KG	370	UG/KG	U	11
7005-72-3	Chlorophenyl-phenyl|	370	UG/KG	370	UG/KG	U	11
86-73-7	Fluorene	370	UG/KG	370	UG/KG	U	11
100-01-6	Nitroaniline[4-]	740	UG/KG	740	UG/KG	U	11
534-52-1	Dinitro-2-methylphen	1800	UG/KG	1800	UG/KG	U	11
86-30-6	Nitrosodiphenylamine	370	UG/KG	370	UG/KG	U	11
103-33-3	Azobenzene	740	UG/KG	740	UG/KG	U	11
101-55-3	Bromophenyl-phenyl	370	UG/KG	370	UG/KG	U	11
118-74-1	Hexachlorobenzene	370	UG/KG	370	UG/KG	U	11
87-86-5	Pentachlorophenol	1800	UG/KG	1800	UG/KG	U	11
85-01-8	Phenanthrene	370	UG/KG	370	UG/KG	U	11
120-12-7	Anthracene	370	UG/KG	370	UG/KG	U	11
84-74-2	Di-n-butylphthalate	370	UG/KG	370	UG/KG	U	11
95-49-8	Chlorotoluene[2-]	5.6	UG/KG	5.6	UG/KG	U	11
106-43-4	Chlorotoluene[4-]	5.6	UG/KG	5.6	UG/KG	U	11
108-67-8	Trimethylbenzene[1,3	5.6	UG/KG	5.6	UG/KG	U	11
98-06-6	Butylbenzene[tert-]	5.6	UG/KG	5.6	UG/KG	U	11

95-63-6	Trimethylbenzene[1,2	5.6	UG/KG	5.6	UG/KG	U	11
135-98-8	Butylbenzene[sec-]	5.6	UG/KG	5.6	UG/KG	U	11
541-73-1	Dichlorobenzene[1,3-	5.6	UG/KG	5.6	UG/KG	U	11
106-46-7	Dichlorobenzene[1,4-	5.6	UG/KG	5.6	UG/KG	U	11
99-87-6	Isopropyltoluene[4-]	5.6	UG/KG	5.6	UG/KG	U	11
95-50-1	Dichlorobenzene[1,2-	5.6	UG/KG	5.6	UG/KG	U	11
104-51-8	Butylbenzene[n-]	5.6	UG/KG	5.6	UG/KG	U	11
96-12-8	Dibromo-3-chloropro	11	UG/KG	11	UG/KG	U	11
76-13-1	Trichloro-1,2,2-trifluo	5.6	UG/KG	5.6	UG/KG	U	11
75-71-8	Dichlorodifluorometha	11	UG/KG	11	UG/KG	U	11
74-87-3	Chloromethane	11	UG/KG	11	UG/KG	U	11
75-01-4	Vinyl Chloride	11	UG/KG	11	UG/KG	U	11
74-83-9	Bromomethane	11	UG/KG	11	UG/KG	U	11
75-00-3	Chloroethane	11	UG/KG	11	UG/KG	U	11
75-69-4	Trichlorofluorometha	5.6	UG/KG	5.6	UG/KG	U	11
75-35-4	Dichloroethene[1,1-]	5.6	UG/KG	5.6	UG/KG	U	11
74-88-4	Iodomethane	5.6	UG/KG	5.6	UG/KG	U	11
75-15-0	Carbon Disulfide	5.6	UG/KG	5.6	UG/KG	U	11
67-64-1	Acetone	22	UG/KG	22	UG/KG	U	11
75-09-2	Methylene Chloride	5.6	UG/KG	5.6	UG/KG	U	11
156-60-5	Dichloroethene[trans-	11	UG/KG	11	UG/KG	U	11
75-34-3	Dichloroethane[1,1-]	5.6	UG/KG	5.6	UG/KG	U	11
594-20-7	Dichloropropane[2,2-	5.6	UG/KG	5.6	UG/KG	U	11
156-59-2	Dichloroethene[cis-1,	11	UG/KG	11	UG/KG	U	11
78-93-3	Butanone[2-]	22	UG/KG	22	UG/KG	U	11
74-97-5	Bromochloromethane	5.6	UG/KG	5.6	UG/KG	U	11
67-66-3	Chloroform	5.6	UG/KG	5.6	UG/KG	U	11
71-55-6	Trichloroethane[1,1,1	5.6	UG/KG	5.6	UG/KG	U	11
56-23-5	Carbon Tetrachloride	5.6	UG/KG	5.6	UG/KG	U	11
563-58-6	Dichloropropene[1,1-	5.6	UG/KG	5.6	UG/KG	U	11
71-43-2	Benzene	5.6	UG/KG	5.6	UG/KG	U	11
107-06-2	Dichloroethane[1,2-]	5.6	UG/KG	5.6	UG/KG	U	11
79-01-6	Trichloroethene	5.6	UG/KG	5.6	UG/KG	U	11
78-87-5	Dichloropropane[1,2-	5.6	UG/KG	5.6	UG/KG	U	11
74-95-3	Dibromomethane	5.6	UG/KG	5.6	UG/KG	U	11
75-27-4	Bromodichlorometha	5.6	UG/KG	5.6	UG/KG	U	11
10061-02-6	Dichloropropene[tran	5.6	UG/KG	5.6	UG/KG	U	11
108-10-1	Methyl-2-pentanone[4	22	UG/KG	22	UG/KG	U	11
108-88-3	Toluene	5.6	UG/KG	5.6	UG/KG	U	11
10061-01-5	Dichloropropene[cis-1	5.6	UG/KG	5.6	UG/KG	U	11
79-00-5	Trichloroethane[1,1,2	5.6	UG/KG	5.6	UG/KG	U	11
127-18-4	Tetrachloroethene	5.6	UG/KG	5.6	UG/KG	U	11
142-28-9	Dichloropropane[1,3-	5.6	UG/KG	5.6	UG/KG	U	11
124-48-1	Chlorodibromometha	5.6	UG/KG	5.6	UG/KG	U	11
591-78-6	Hexanone[2-]	22	UG/KG	22	UG/KG	U	11
106-93-4	Dibromoethane[1,2-]	5.6	UG/KG	5.6	UG/KG	U	11
108-90-7	Chlorobenzene	5.6	UG/KG	5.6	UG/KG	U	11
630-20-6	Tetrachloroethane[1,	5.6	UG/KG	5.6	UG/KG	U	11
100-41-4	Ethylbenzene	5.6	UG/KG	5.6	UG/KG	U	11

1330-20-7	Xylene (Total)	5.6	UG/KG	5.6	UG/KG	U	11
100-42-5	Styrene	5.6	UG/KG	5.6	UG/KG	U	11
75-25-2	Bromoform	5.6	UG/KG	5.6	UG/KG	U	11
98-82-8	Isopropylbenzene	5.6	UG/KG	5.6	UG/KG	U	11
108-86-1	Bromobenzene	5.6	UG/KG	5.6	UG/KG	U	11
96-18-4	Trichloropropane[1,2	5.6	UG/KG	5.6	UG/KG	U	11
79-34-5	Tetrachloroethane[1,	5.6	UG/KG	5.6	UG/KG	U	11
103-65-1	Propylbenzene[1-]	5.6	UG/KG	5.6	UG/KG	U	11
309-00-2	Aldrin	1.8	UG/KG	1.8	UG/KG	U	8
1024-57-3	Heptachlor Epoxide	1.8	UG/KG	1.8	UG/KG	U	8
959-98-8	Endosulfan I	1.8	UG/KG	1.8	UG/KG	U	8
60-57-1	Dieldrin	3.6	UG/KG	3.6	UG/KG	U	8
72-55-9	DDE[4,4'-]	3.6	UG/KG	3.6	UG/KG	U	8
72-20-8	Endrin	3.6	UG/KG	3.6	UG/KG	U	8
33213-65-9	Endosulfan II	3.6	UG/KG	3.6	UG/KG	U	8
72-54-8	DDD[4,4'-]	3.6	UG/KG	3.6	UG/KG	U	8
1031-07-8	Endosulfan Sulfate	3.6	UG/KG	3.6	UG/KG	U	8
50-29-3	DDT[4,4'-]	3.6	UG/KG	3.6	UG/KG	U	8
72-43-5	Methoxychlor[4,4'-]	18	UG/KG	18	UG/KG	U	8
53494-70-5	Endrin Ketone	3.6	UG/KG	3.6	UG/KG	U	8
7421-93-4	Endrin Aldehyde	0.36	UG/KG	0.36	UG/KG	U	8
5103-71-9	Chlordane[alpha-]	1.8	UG/KG	1.8	UG/KG	U	8
5103-74-2	Chlordane[gamma-]	1.8	UG/KG	1.8	UG/KG	U	8
8001-35-2	Toxaphene (Technica	180	UG/KG	180	UG/KG	U	8
319-84-6	BHC[alpha-]	1.8	UG/KG	1.8	UG/KG	U	8
319-85-7	BHC[beta-]	1.8	UG/KG	1.8	UG/KG	U	8
319-86-8	BHC[delta-]	1.8	UG/KG	1.8	UG/KG	U	8
58-89-9	BHC[gamma-]	1.8	UG/KG	1.8	UG/KG	U	8
76-44-8	Heptachlor	1.8	UG/KG	1.8	UG/KG	U	8
12674-11-2	Aroclor-1016	36	UG/KG	36	UG/KG	U	8
11104-28-2	Aroclor-1221	72	UG/KG	72	UG/KG	U	8
11141-16-5	Aroclor-1232	36	UG/KG	36	UG/KG	U	8
53469-21-9	Aroclor-1242	36	UG/KG	36	UG/KG	U	8
12672-29-6	Aroclor-1248	36	UG/KG	36	UG/KG	U	8
11097-69-1	Aroclor-1254	36	UG/KG	36	UG/KG	U	8
11096-82-5	Aroclor-1260	36	UG/KG	36	UG/KG	U	8
208-96-8	Acenaphthylene	360	UG/KG	360	UG/KG	U	8
99-09-2	Nitroaniline[3-]	1700	UG/KG	1700	UG/KG	U	8
83-32-9	Acenaphthene	360	UG/KG	360	UG/KG	U	8
51-28-5	Dinitrophenol[2,4-]	1700	UG/KG	1700	UG/KG	U	8
100-02-7	Nitrophenol[4-]	1700	UG/KG	1700	UG/KG	U	8
132-64-9	Dibenzofuran	360	UG/KG	360	UG/KG	U	8
121-14-2	Dinitrotoluene[2,4-]	360	UG/KG	360	UG/KG	U	8
606-20-2	Dinitrotoluene[2,6-]	360	UG/KG	360	UG/KG	U	8
84-66-2	Diethylphthalate	360	UG/KG	360	UG/KG	U	8
7005-72-3	Chlorophenyl-phenyl|	360	UG/KG	360	UG/KG	U	8
86-73-7	Fluorene	360	UG/KG	360	UG/KG	U	8
100-01-6	Nitroaniline[4-]	720	UG/KG	720	UG/KG	U	8
534-52-1	Dinitro-2-methylphen	1700	UG/KG	1700	UG/KG	U	8

86-30-6	Nitrosodiphenylamine	360	UG/KG	360	UG/KG	U	8
103-33-3	Azobenzene	720	UG/KG	720	UG/KG	U	8
101-55-3	Bromophenyl-phenyl	360	UG/KG	360	UG/KG	U	8
118-74-1	Hexachlorobenzene	360	UG/KG	360	UG/KG	U	8
87-86-5	Pentachlorophenol	1700	UG/KG	1700	UG/KG	U	8
85-01-8	Phenanthrene	360	UG/KG	360	UG/KG	U	8
120-12-7	Anthracene	360	UG/KG	360	UG/KG	U	8
84-74-2	Di-n-butylphthalate	360	UG/KG	360	UG/KG	U	8
206-44-0	Fluoranthene	360	UG/KG	360	UG/KG	U	8
129-00-0	Pyrene	360	UG/KG	360	UG/KG	U	8
85-68-7	Butylbenzylphthalate	360	UG/KG	360	UG/KG	U	8
91-94-1	Dichlorobenzidine[3,3	720	UG/KG	720	UG/KG	U	8
56-55-3	Benzo(a)anthracene	360	UG/KG	360	UG/KG	U	8
117-81-7	Bis(2-ethylhexyl)phth	360	UG/KG	360	UG/KG	U	8
218-01-9	Chrysene	360	UG/KG	360	UG/KG	U	8
117-84-0	Di-n-octylphthalate	360	UG/KG	360	UG/KG	U	8
205-99-2	Benzo(b)fluoranthene	360	UG/KG	360	UG/KG	U	8
207-08-9	Benzo(k)fluoranthene	360	UG/KG	360	UG/KG	U	8
50-32-8	Benzo(a)pyrene	360	UG/KG	360	UG/KG	U	8
193-39-5	Indeno(1,2,3-cd)pyre	360	UG/KG	360	UG/KG	U	8
53-70-3	Dibenz(a,h)anthracer	360	UG/KG	360	UG/KG	U	8
191-24-2	Benzo(g,h,i)perylene	360	UG/KG	360	UG/KG	U	8
100-51-6	Benzyl Alcohol	1400	UG/KG	1400	UG/KG	U	8
108-60-1	Oxybis(1-chloropropa	360	UG/KG	360	UG/KG	U	8
62-75-9	Nitrosodimethylamine	360	UG/KG	360	UG/KG	U	8
62-53-3	Aniline	720	UG/KG	720	UG/KG	U	8
108-95-2	Phenol	360	UG/KG	360	UG/KG	U	8
111-44-4	Bis(2-chloroethyl)eth	360	UG/KG	360	UG/KG	U	8
95-57-8	Chlorophenol[2-]	360	UG/KG	360	UG/KG	U	8
541-73-1	Dichlorobenzene[1,3-	360	UG/KG	360	UG/KG	U	8
106-46-7	Dichlorobenzene[1,4-	360	UG/KG	360	UG/KG	U	8
95-50-1	Dichlorobenzene[1,2-	360	UG/KG	360	UG/KG	U	8
95-48-7	Methylphenol[2-]	360	UG/KG	360	UG/KG	U	8
106-44-5	Methylphenol[4-]	360	UG/KG	360	UG/KG	U	8
621-64-7	Nitroso-di-n-propylam	360	UG/KG	360	UG/KG	U	8
67-72-1	Hexachloroethane	360	UG/KG	360	UG/KG	U	8
98-95-3	Nitrobenzene	360	UG/KG	360	UG/KG	U	8
78-59-1	Isophorone	360	UG/KG	360	UG/KG	U	8
88-75-5	Nitrophenol[2-]	360	UG/KG	360	UG/KG	U	8
105-67-9	Dimethylphenol[2,4-]	360	UG/KG	360	UG/KG	U	8
65-85-0	Benzoic Acid	3600	UG/KG	3600	UG/KG	U	8
111-91-1	Bis(2-chloroethoxy)m	360	UG/KG	360	UG/KG	U	8
120-83-2	Dichlorophenol[2,4-]	360	UG/KG	360	UG/KG	U	8
120-82-1	Trichlorobenzene[1,2	360	UG/KG	360	UG/KG	U	8
91-20-3	Naphthalene	360	UG/KG	360	UG/KG	U	8
106-47-8	Chloroaniline[4-]	1400	UG/KG	1400	UG/KG	U	8
87-68-3	Hexachlorobutadiene	360	UG/KG	360	UG/KG	U	8
59-50-7	Chloro-3-methylphen	720	UG/KG	720	UG/KG	U	8
91-57-6	Methylnaphthalene[2	360	UG/KG	360	UG/KG	U	8

77-47-4	Hexachlorocyclopent	360	UG/KG	360	UG/KG	U	8
88-06-2	Trichlorophenol[2,4,6	360	UG/KG	360	UG/KG	U	8
95-95-4	Trichlorophenol[2,4,5	1700	UG/KG	1700	UG/KG	U	8
91-58-7	Chloronaphthalene[2	360	UG/KG	360	UG/KG	U	8
88-74-4	Nitroaniline[2-]	1700	UG/KG	1700	UG/KG	U	8
131-11-3	Dimethyl Phthalate	360	UG/KG	360	UG/KG	U	8
591-78-6	Hexanone[2-]	22	UG/KG	22	UG/KG	U	8
106-93-4	Dibromoethane[1,2-]	5.4	UG/KG	5.4	UG/KG	U	8
108-90-7	Chlorobenzene	5.4	UG/KG	5.4	UG/KG	U	8
630-20-6	Tetrachloroethane[1,	5.4	UG/KG	5.4	UG/KG	U	8
100-41-4	Ethylbenzene	5.4	UG/KG	5.4	UG/KG	U	8
1330-20-7	Xylene (Total)	5.4	UG/KG	5.4	UG/KG	U	8
100-42-5	Styrene	5.4	UG/KG	5.4	UG/KG	U	8
75-25-2	Bromoform	5.4	UG/KG	5.4	UG/KG	U	8
98-82-8	Isopropylbenzene	5.4	UG/KG	5.4	UG/KG	U	8
108-86-1	Bromobenzene	5.4	UG/KG	5.4	UG/KG	U	8
96-18-4	Trichloropropane[1,2	5.4	UG/KG	5.4	UG/KG	U	8
79-34-5	Tetrachloroethane[1,	5.4	UG/KG	5.4	UG/KG	U	8
103-65-1	Propylbenzene[1-]	5.4	UG/KG	5.4	UG/KG	U	8
95-49-8	Chlorotoluene[2-]	5.4	UG/KG	5.4	UG/KG	U	8
106-43-4	Chlorotoluene[4-]	5.4	UG/KG	5.4	UG/KG	U	8
108-67-8	Trimethylbenzene[1,3	5.4	UG/KG	5.4	UG/KG	U	8
98-06-6	Butylbenzene[tert-]	5.4	UG/KG	5.4	UG/KG	U	8
95-63-6	Trimethylbenzene[1,2	5.4	UG/KG	5.4	UG/KG	U	8
135-98-8	Butylbenzene[sec-]	5.4	UG/KG	5.4	UG/KG	U	8
541-73-1	Dichlorobenzene[1,3-	5.4	UG/KG	5.4	UG/KG	U	8
106-46-7	Dichlorobenzene[1,4-	5.4	UG/KG	5.4	UG/KG	U	8
99-87-6	Isopropyltoluene[4-]	5.4	UG/KG	5.4	UG/KG	U	8
95-50-1	Dichlorobenzene[1,2-	5.4	UG/KG	5.4	UG/KG	U	8
104-51-8	Butylbenzene[n-]	5.4	UG/KG	5.4	UG/KG	U	8
96-12-8	Dibromo-3-chloropro	11	UG/KG	11	UG/KG	U	8
76-13-1	Trichloro-1,2,2-trifluo	5.4	UG/KG	5.4	UG/KG	U	8
75-71-8	Dichlorodifluorometha	11	UG/KG	11	UG/KG	U	8
74-87-3	Chloromethane	11	UG/KG	11	UG/KG	U	8
75-01-4	Vinyl Chloride	11	UG/KG	11	UG/KG	U	8
74-83-9	Bromomethane	11	UG/KG	11	UG/KG	U	8
75-00-3	Chloroethane	11	UG/KG	11	UG/KG	U	8
75-69-4	Trichlorofluorometha	5.4	UG/KG	5.4	UG/KG	U	8
75-35-4	Dichloroethene[1,1-]	5.4	UG/KG	5.4	UG/KG	U	8
74-88-4	Iodomethane	5.4	UG/KG	5.4	UG/KG	U	8
75-15-0	Carbon Disulfide	5.4	UG/KG	5.4	UG/KG	U	8
67-64-1	Acetone	22	UG/KG	22	UG/KG	U	8
75-09-2	Methylene Chloride	5.4	UG/KG	5.4	UG/KG	U	8
156-60-5	Dichloroethene[trans-	11	UG/KG	11	UG/KG	U	8
75-34-3	Dichloroethane[1,1-]	5.4	UG/KG	5.4	UG/KG	U	8
594-20-7	Dichloropropane[2,2-	5.4	UG/KG	5.4	UG/KG	U	8
156-59-2	Dichloroethene[cis-1,	11	UG/KG	11	UG/KG	U	8
78-93-3	Butanone[2-]	22	UG/KG	22	UG/KG	U	8
74-97-5	Bromochloromethane	5.4	UG/KG	5.4	UG/KG	U	8

67-66-3	Chloroform	5.4	UG/KG	5.4	UG/KG	U	8
71-55-6	Trichloroethane[1,1,1	5.4	UG/KG	5.4	UG/KG	U	8
56-23-5	Carbon Tetrachloride	5.4	UG/KG	5.4	UG/KG	U	8
563-58-6	Dichloropropene[1,1-	5.4	UG/KG	5.4	UG/KG	U	8
71-43-2	Benzene	5.4	UG/KG	5.4	UG/KG	U	8
107-06-2	Dichloroethane[1,2-]	5.4	UG/KG	5.4	UG/KG	U	8
79-01-6	Trichloroethene	5.4	UG/KG	5.4	UG/KG	U	8
78-87-5	Dichloropropane[1,2-	5.4	UG/KG	5.4	UG/KG	U	8
74-95-3	Dibromomethane	5.4	UG/KG	5.4	UG/KG	U	8
75-27-4	Bromodichlorometha	5.4	UG/KG	5.4	UG/KG	U	8
10061-02-6	Dichloropropene[tran	5.4	UG/KG	5.4	UG/KG	U	8
108-10-1	Methyl-2-pentanone[	22	UG/KG	22	UG/KG	U	8
108-88-3	Toluene	5.4	UG/KG	5.4	UG/KG	U	8
10061-01-5	Dichloropropene[cis-	5.4	UG/KG	5.4	UG/KG	U	8
79-00-5	Trichloroethane[1,1,2	5.4	UG/KG	5.4	UG/KG	U	8
127-18-4	Tetrachloroethene	5.4	UG/KG	5.4	UG/KG	U	8
142-28-9	Dichloropropane[1,3-	5.4	UG/KG	5.4	UG/KG	U	8
124-48-1	Chlorodibromometha	5.4	UG/KG	5.4	UG/KG	U	8
319-84-6	BHC[alpha-]	1.9	UG/KG	1.9	UG/KG	U	13
319-85-7	BHC[beta-]	1.9	UG/KG	1.9	UG/KG	U	13
319-86-8	BHC[delta-]	1.9	UG/KG	1.9	UG/KG	U	13
58-89-9	BHC[gamma-]	1.9	UG/KG	1.9	UG/KG	U	13
76-44-8	Heptachlor	1.9	UG/KG	1.9	UG/KG	U	13
309-00-2	Aldrin	1.9	UG/KG	1.9	UG/KG	U	13
1024-57-3	Heptachlor Epoxide	1.9	UG/KG	1.9	UG/KG	U	13
959-98-8	Endosulfan I	1.9	UG/KG	1.9	UG/KG	U	13
60-57-1	Dieldrin	3.8	UG/KG	3.8	UG/KG	U	13
72-55-9	DDE[4,4'-]	3.8	UG/KG	3.8	UG/KG	U	13
72-20-8	Endrin	3.8	UG/KG	3.8	UG/KG	U	13
33213-65-9	Endosulfan II	3.8	UG/KG	3.8	UG/KG	U	13
72-54-8	DDD[4,4'-]	3.8	UG/KG	3.8	UG/KG	U	13
1031-07-8	Endosulfan Sulfate	3.8	UG/KG	3.8	UG/KG	U	13
50-29-3	DDT[4,4'-]	3.8	UG/KG	3.8	UG/KG	U	13
72-43-5	Methoxychlor[4,4'-]	19	UG/KG	19	UG/KG	U	13
53494-70-5	Endrin Ketone	3.8	UG/KG	3.8	UG/KG	U	13
7421-93-4	Endrin Aldehyde	0.38	UG/KG	0.38	UG/KG	U	13
5103-71-9	Chlordane[alpha-]	1.9	UG/KG	1.9	UG/KG	U	13
5103-74-2	Chlordane[gamma-]	1.9	UG/KG	1.9	UG/KG	U	13
8001-35-2	Toxaphene (Technica	190	UG/KG	190	UG/KG	U	13
12674-11-2	Aroclor-1016	38	UG/KG	38	UG/KG	U	13
11104-28-2	Aroclor-1221	76	UG/KG	76	UG/KG	U	13
11141-16-5	Aroclor-1232	38	UG/KG	38	UG/KG	U	13
53469-21-9	Aroclor-1242	38	UG/KG	38	UG/KG	U	13
12672-29-6	Aroclor-1248	38	UG/KG	38	UG/KG	U	13
11097-69-1	Aroclor-1254	38	UG/KG	38	UG/KG	U	13
11096-82-5	Aroclor-1260	38	UG/KG	38	UG/KG	U	13
205-99-2	Benzo(b)fluoranthene	380	UG/KG	380	UG/KG	U	13
207-08-9	Benzo(k)fluoranthene	380	UG/KG	380	UG/KG	U	13
50-32-8	Benzo(a)pyrene	380	UG/KG	380	UG/KG	U	13

193-39-5	Indeno(1,2,3-cd)pyre	380	UG/KG	380	UG/KG	U	13
53-70-3	Dibenz(a,h)anthracer	380	UG/KG	380	UG/KG	U	13
191-24-2	Benzo(g,h,i)perylene	380	UG/KG	380	UG/KG	U	13
100-51-6	Benzyl Alcohol	1500	UG/KG	1500	UG/KG	U	13
108-60-1	Oxybis(1-chloropropa	380	UG/KG	380	UG/KG	U	13
106-44-5	Methylphenol[4-]	380	UG/KG	380	UG/KG	U	13
621-64-7	Nitroso-di-n-propylan	380	UG/KG	380	UG/KG	U	13
67-72-1	Hexachloroethane	380	UG/KG	380	UG/KG	U	13
98-95-3	Nitrobenzene	380	UG/KG	380	UG/KG	U	13
78-59-1	Isophorone	380	UG/KG	380	UG/KG	U	13
88-75-5	Nitrophenol[2-]	380	UG/KG	380	UG/KG	U	13
105-67-9	Dimethylphenol[2,4-]	380	UG/KG	380	UG/KG	U	13
65-85-0	Benzoic Acid	3800	UG/KG	3800	UG/KG	U	13
111-91-1	Bis(2-chloroethoxy)m	380	UG/KG	380	UG/KG	U	13
120-83-2	Dichlorophenol[2,4-]	380	UG/KG	380	UG/KG	U	13
120-82-1	Trichlorobenzene[1,2	380	UG/KG	380	UG/KG	U	13
91-20-3	Naphthalene	380	UG/KG	380	UG/KG	U	13
106-47-8	Chloroaniline[4-]	1500	UG/KG	1500	UG/KG	U	13
87-68-3	Hexachlorobutadiene	380	UG/KG	380	UG/KG	U	13
59-50-7	Chloro-3-methylphen	760	UG/KG	760	UG/KG	U	13
91-57-6	Methylnaphthalene[2	380	UG/KG	380	UG/KG	U	13
77-47-4	Hexachlorocyclopent	380	UG/KG	380	UG/KG	U	13
88-06-2	Trichlorophenol[2,4,6	380	UG/KG	380	UG/KG	U	13
95-95-4	Trichlorophenol[2,4,5	1800	UG/KG	1800	UG/KG	U	13
91-58-7	Chloronaphthalene[2	380	UG/KG	380	UG/KG	U	13
88-74-4	Nitroaniline[2-]	1800	UG/KG	1800	UG/KG	U	13
131-11-3	Dimethyl Phthalate	380	UG/KG	380	UG/KG	U	13
208-96-8	Acenaphthylene	380	UG/KG	380	UG/KG	U	13
99-09-2	Nitroaniline[3-]	1800	UG/KG	1800	UG/KG	U	13
83-32-9	Acenaphthene	380	UG/KG	380	UG/KG	U	13
51-28-5	Dinitrophenol[2,4-]	1800	UG/KG	1800	UG/KG	U	13
100-02-7	Nitrophenol[4-]	1800	UG/KG	1800	UG/KG	U	13
132-64-9	Dibenzofuran	380	UG/KG	380	UG/KG	U	13
121-14-2	Dinitrotoluene[2,4-]	380	UG/KG	380	UG/KG	U	13
606-20-2	Dinitrotoluene[2,6-]	380	UG/KG	380	UG/KG	U	13
84-66-2	Diethylphthalate	380	UG/KG	380	UG/KG	U	13
7005-72-3	Chlorophenyl-phenyl|	380	UG/KG	380	UG/KG	U	13
86-73-7	Fluorene	380	UG/KG	380	UG/KG	U	13
100-01-6	Nitroaniline[4-]	760	UG/KG	760	UG/KG	U	13
534-52-1	Dinitro-2-methylphen	1800	UG/KG	1800	UG/KG	U	13
86-30-6	Nitrosodiphenylamine	380	UG/KG	380	UG/KG	U	13
103-33-3	Azobenzene	760	UG/KG	760	UG/KG	U	13
101-55-3	Bromophenyl-phenyl	380	UG/KG	380	UG/KG	U	13
118-74-1	Hexachlorobenzene	380	UG/KG	380	UG/KG	U	13
87-86-5	Pentachlorophenol	1800	UG/KG	1800	UG/KG	U	13
85-01-8	Phenanthrene	380	UG/KG	380	UG/KG	U	13
120-12-7	Anthracene	380	UG/KG	380	UG/KG	U	13
84-74-2	Di-n-butylphthalate	380	UG/KG	380	UG/KG	U	13
206-44-0	Fluoranthene	380	UG/KG	380	UG/KG	U	13

129-00-0	Pyrene	380	UG/KG	380	UG/KG	U	13
85-68-7	Butylbenzylphthalate	380	UG/KG	380	UG/KG	U	13
91-94-1	Dichlorobenzidine[3,3	760	UG/KG	760	UG/KG	U	13
56-55-3	Benzo(a)anthracene	380	UG/KG	380	UG/KG	U	13
117-81-7	Bis(2-ethylhexyl)phth	380	UG/KG	380	UG/KG	U	13
218-01-9	Chrysene	380	UG/KG	380	UG/KG	U	13
117-84-0	Di-n-octylphthalate	380	UG/KG	380	UG/KG	U	13
62-75-9	Nitrosodimethylamine	380	UG/KG	380	UG/KG	U	13
62-53-3	Aniline	760	UG/KG	760	UG/KG	U	13
108-95-2	Phenol	380	UG/KG	380	UG/KG	U	13
111-44-4	Bis(2-chloroethyl)eth	380	UG/KG	380	UG/KG	U	13
95-57-8	Chlorophenol[2-]	380	UG/KG	380	UG/KG	U	13
541-73-1	Dichlorobenzene[1,3-	380	UG/KG	380	UG/KG	U	13
106-46-7	Dichlorobenzene[1,4-	380	UG/KG	380	UG/KG	U	13
95-50-1	Dichlorobenzene[1,2-	380	UG/KG	380	UG/KG	U	13
95-48-7	Methylphenol[2-]	380	UG/KG	380	UG/KG	U	13
107-06-2	Dichloroethane[1,2-]	5.7	UG/KG	5.7	UG/KG	U	13
79-01-6	Trichloroethene	5.7	UG/KG	5.7	UG/KG	U	13
78-87-5	Dichloropropane[1,2-	5.7	UG/KG	5.7	UG/KG	U	13
74-95-3	Dibromomethane	5.7	UG/KG	5.7	UG/KG	U	13
75-27-4	Bromodichlorometha	5.7	UG/KG	5.7	UG/KG	U	13
10061-02-6	Dichloropropene[tran	5.7	UG/KG	5.7	UG/KG	U	13
108-10-1	Methyl-2-pentanone[4	23	UG/KG	23	UG/KG	U	13
108-88-3	Toluene	5.7	UG/KG	5.7	UG/KG	U	13
10061-01-5	Dichloropropene[cis-1	5.7	UG/KG	5.7	UG/KG	U	13
79-00-5	Trichloroethane[1,1,2	5.7	UG/KG	5.7	UG/KG	U	13
127-18-4	Tetrachloroethene	5.7	UG/KG	5.7	UG/KG	U	13
142-28-9	Dichloropropane[1,3-	5.7	UG/KG	5.7	UG/KG	U	13
124-48-1	Chlorodibromometha	5.7	UG/KG	5.7	UG/KG	U	13
591-78-6	Hexanone[2-]	23	UG/KG	23	UG/KG	U	13
106-93-4	Dibromoethane[1,2-]	5.7	UG/KG	5.7	UG/KG	U	13
108-90-7	Chlorobenzene	5.7	UG/KG	5.7	UG/KG	U	13
630-20-6	Tetrachloroethane[1,	5.7	UG/KG	5.7	UG/KG	U	13
100-41-4	Ethylbenzene	5.7	UG/KG	5.7	UG/KG	U	13
1330-20-7	Xylene (Total)	5.7	UG/KG	5.7	UG/KG	U	13
100-42-5	Styrene	5.7	UG/KG	5.7	UG/KG	U	13
75-25-2	Bromoform	5.7	UG/KG	5.7	UG/KG	U	13
98-82-8	Isopropylbenzene	5.7	UG/KG	5.7	UG/KG	U	13
108-86-1	Bromobenzene	5.7	UG/KG	5.7	UG/KG	U	13
96-18-4	Trichloropropane[1,2	5.7	UG/KG	5.7	UG/KG	U	13
79-34-5	Tetrachloroethane[1,	5.7	UG/KG	5.7	UG/KG	U	13
103-65-1	Propylbenzene[1-]	5.7	UG/KG	5.7	UG/KG	U	13
95-49-8	Chlorotoluene[2-]	5.7	UG/KG	5.7	UG/KG	U	13
106-43-4	Chlorotoluene[4-]	5.7	UG/KG	5.7	UG/KG	U	13
108-67-8	Trimethylbenzene[1,3	5.7	UG/KG	5.7	UG/KG	U	13
98-06-6	Butylbenzene[tert-]	5.7	UG/KG	5.7	UG/KG	U	13
95-63-6	Trimethylbenzene[1,2	5.7	UG/KG	5.7	UG/KG	U	13
135-98-8	Butylbenzene[sec-]	5.7	UG/KG	5.7	UG/KG	U	13
541-73-1	Dichlorobenzene[1,3-	5.7	UG/KG	5.7	UG/KG	U	13

106-46-7	Dichlorobenzene[1,4-	5.7	UG/KG	5.7	UG/KG	U	13
99-87-6	Isopropyltoluene[4-]	5.7	UG/KG	5.7	UG/KG	U	13
95-50-1	Dichlorobenzene[1,2-	5.7	UG/KG	5.7	UG/KG	U	13
104-51-8	Butylbenzene[n-]	5.7	UG/KG	5.7	UG/KG	U	13
96-12-8	Dibromo-3-chloropro	11	UG/KG	11	UG/KG	U	13
76-13-1	Trichloro-1,2,2-trifluo	5.7	UG/KG	5.7	UG/KG	U	13
75-71-8	Dichlorodifluorometh	11	UG/KG	11	UG/KG	U	13
74-87-3	Chloromethane	11	UG/KG	11	UG/KG	U	13
75-01-4	Vinyl Chloride	11	UG/KG	11	UG/KG	U	13
74-83-9	Bromomethane	11	UG/KG	11	UG/KG	U	13
75-00-3	Chloroethane	11	UG/KG	11	UG/KG	U	13
75-69-4	Trichlorofluorometha	5.7	UG/KG	5.7	UG/KG	U	13
75-35-4	Dichloroethene[1,1-]	5.7	UG/KG	5.7	UG/KG	U	13
74-88-4	Iodomethane	5.7	UG/KG	5.7	UG/KG	U	13
75-15-0	Carbon Disulfide	5.7	UG/KG	5.7	UG/KG	U	13
67-64-1	Acetone	23	UG/KG	23	UG/KG	U	13
75-09-2	Methylene Chloride	5.7	UG/KG	5.7	UG/KG	U	13
156-60-5	Dichloroethene[trans-	11	UG/KG	11	UG/KG	U	13
75-34-3	Dichloroethane[1,1-]	5.7	UG/KG	5.7	UG/KG	U	13
594-20-7	Dichloropropane[2,2-	5.7	UG/KG	5.7	UG/KG	U	13
156-59-2	Dichloroethene[cis-1,	11	UG/KG	11	UG/KG	U	13
78-93-3	Butanone[2-]	23	UG/KG	23	UG/KG	U	13
74-97-5	Bromochloromethane	5.7	UG/KG	5.7	UG/KG	U	13
67-66-3	Chloroform	5.7	UG/KG	5.7	UG/KG	U	13
71-55-6	Trichloroethane[1,1,1	5.7	UG/KG	5.7	UG/KG	U	13
56-23-5	Carbon Tetrachloride	5.7	UG/KG	5.7	UG/KG	U	13
563-58-6	Dichloropropene[1,1-	5.7	UG/KG	5.7	UG/KG	U	13
71-43-2	Benzene	5.7	UG/KG	5.7	UG/KG	U	13
AL	Aluminum	4100	MG/KG	4100	MG/KG		
AS	Arsenic	2.1	MG/KG	2.1	MG/KG		
BA	Barium	27	MG/KG	27	MG/KG		
CA	Calcium	860	MG/KG	860	MG/KG		
CR	Chromium, Total	5	MG/KG	5	MG/KG		
CO	Cobalt	1.7	MG/KG	1.7	MG/KG		
CU	Copper	2.8	MG/KG	2.8	MG/KG		
PB	Lead	6.6	MG/KG	6.6	MG/KG		
MN	Manganese	180	MG/KG	180	MG/KG		
NI	Nickel	3.4	MG/KG	3.4	MG/KG		
K	Potassium	460	MG/KG	460	MG/KG		
NA	Sodium	160	MG/KG	160	MG/KG		
V	Vanadium	8.2	MG/KG	8.2	MG/KG		
ZN	Zinc	30	MG/KG	30	MG/KG		
FE	Iron	6400	MG/KG	6400	MG/KG		
MG	Magnesium	490	MG/KG	490	MG/KG		
BE	Beryllium	0.56	MG/KG	0.56	MG/KG	U	
CD	Cadmium	0.56	MG/KG	0.56	MG/KG	U	
SE	Selenium	1.1	MG/KG	1.1	MG/KG	U	
AG	Silver	2.2	MG/KG	2.2	MG/KG	U	
TL	Thallium	2.2	MG/KG	2.2	MG/KG	U	

HG	Mercury	0.11	MG/KG			U
CN(-1)	Cyanide, Total	0.56	MG/KG	0.56	MG/KG	U
AL	Aluminum	5200	MG/KG	5200	MG/KG	
AS	Arsenic	2.3	MG/KG	2.3	MG/KG	
BA	Barium	39	MG/KG	39	MG/KG	
CA	Calcium	1300	MG/KG	1300	MG/KG	
CR	Chromium, Total	5.5	MG/KG	5.5	MG/KG	
CO	Cobalt	2.5	MG/KG	2.5	MG/KG	
CU	Copper	3.4	MG/KG	3.4	MG/KG	
PB	Lead	7.6	MG/KG	7.6	MG/KG	
MN	Manganese	290	MG/KG	290	MG/KG	
NI	Nickel	3.8	MG/KG	3.8	MG/KG	
K	Potassium	630	MG/KG	630	MG/KG	
NA	Sodium	150	MG/KG	150	MG/KG	
V	Vanadium	9.8	MG/KG	9.8	MG/KG	
ZN	Zinc	31	MG/KG	31	MG/KG	
FE	Iron	7700	MG/KG	7700	MG/KG	
MG	Magnesium	700	MG/KG	700	MG/KG	
BE	Beryllium	0.54	MG/KG	0.54	MG/KG	U
CD	Cadmium	0.54	MG/KG	0.54	MG/KG	U
SE	Selenium	1.1	MG/KG	1.1	MG/KG	U
AG	Silver	2.2	MG/KG	2.2	MG/KG	U
TL	Thallium	2.2	MG/KG	2.2	MG/KG	U
HG	Mercury	0.11	MG/KG			U
CN(-1)	Cyanide, Total	0.54	MG/KG	0.54	MG/KG	U
SE	Selenium	1.1	MG/KG	1.1	MG/KG	U
AG	Silver	2.3	MG/KG	2.3	MG/KG	U
TL	Thallium	2.3	MG/KG	2.3	MG/KG	U
CD	Cadmium	0.57	MG/KG	0.57	MG/KG	U
HG	Mercury	0.11	MG/KG			U
CN(-1)	Cyanide, Total	0.57	MG/KG	0.57	MG/KG	U
CO	Cobalt	2.7	MG/KG	2.7	MG/KG	
CU	Copper	4.3	MG/KG	4.3	MG/KG	
PB	Lead	9	MG/KG	9	MG/KG	
MN	Manganese	320	MG/KG	320	MG/KG	
NI	Nickel	5	MG/KG	5	MG/KG	
K	Potassium	890	MG/KG	890	MG/KG	
NA	Sodium	150	MG/KG	150	MG/KG	
V	Vanadium	11	MG/KG	11	MG/KG	
ZN	Zinc	35	MG/KG	35	MG/KG	
AL	Aluminum	7000	MG/KG	7000	MG/KG	
AS	Arsenic	2.7	MG/KG	2.7	MG/KG	
BA	Barium	56	MG/KG	56	MG/KG	
BE	Beryllium	0.61	MG/KG	0.61	MG/KG	
CA	Calcium	1400	MG/KG	1400	MG/KG	
CR	Chromium, Total	6.4	MG/KG	6.4	MG/KG	
FE	Iron	7800	MG/KG	7800	MG/KG	
MG	Magnesium	1000	MG/KG	1000	MG/KG	
SB	Antimony	11	MG/KG	11	MG/KG	U

SB	Antimony	11			MG/KG	11		MG/KG	U
SB	Antimony	11			MG/KG	11		MG/KG	U
RA-226	Radium-226	2.3		1	PCI/G	2.3	1	PCI/G	SI
RA-226	Radium-226	1.69		0.495	PCI/G	1.69	0.495	PCI/G	SI
RA-224	Radium-224	0	NONE	0	PCI/G	0	0	PCI/G	SQ
U-235	Uranium-235	0.159		0.0415	PCI/G	0.159	0.0415	PCI/G	TI
CD-109	Cadmium-109	2		0.85	PCI/G	2	0.85	PCI/G	TI
CO-57	Cobalt-57	0.054		0.0205	PCI/G	0.054	0.0205	PCI/G	TI
PA-233	Protactinium-233	0		0.06	PCI/G	0	0.06	PCI/G	U
PA-234M	Protactinium-234M	0		5.5	PCI/G	0	5.5	PCI/G	U
PB-211	Lead-211	0.5		0.7	PCI/G	0.5	0.7	PCI/G	U
RA-223	Radium-223	-0.2		0.55	PCI/G	-0.2	0.55	PCI/G	U
RA-224	Radium-224	0	NONE	0	PCI/G	0	0	PCI/G	SQ
RU-106	Ruthenium-106	0.11		0.28	PCI/G	0.11	0.28	PCI/G	U
SE-75	Selenium-75	-0.02		0.036	PCI/G	-0.02	0.036	PCI/G	U
SN-113	Tin-113	0.01		0.033	PCI/G	0.01	0.033	PCI/G	U
SR-85	Strontium-85	-0.039		0.0435	PCI/G	-0.039	0.0435	PCI/G	U
TH-227	Thorium-227	-2.17		0.28	PCI/G	-2.17	0.28	PCI/G	U
TH-234	Thorium-234	-1		1.1	PCI/G	-1	1.1	PCI/G	U
Y-88	Yttrium-88	-0.005		0.035	PCI/G	-0.005	0.035	PCI/G	U
ZN-65	Zinc-65	-0.1		0.07	PCI/G	-0.1	0.07	PCI/G	
AM-241	Americium-241	-0.1		0.135	PCI/G	-0.1	0.135	PCI/G	U
BA-140	Barium-140	0.14		0.21	PCI/G	0.14	0.21	PCI/G	U
BI-212	Bismuth-212	0.9		1.05	PCI/G	0.9	1.05	PCI/G	U
CE-139	Cerium-139	-0.011		0.022	PCI/G	-0.011	0.022	PCI/G	U
CE-144	Cerium-144	-0.13		0.15	PCI/G	-0.13	0.15	PCI/G	U
CO-60	Cobalt-60	0.019		0.0335	PCI/G	0.019	0.0335	PCI/G	U
CS-134	Cesium-134	-0.046		0.037	PCI/G	-0.046	0.037	PCI/G	U
CS-137	Cesium-137	0.013		0.027	PCI/G	0.013	0.027	PCI/G	U
EU-152	Europium-152	-0.01		0.075	PCI/G	-0.01	0.075	PCI/G	U
HG-203	Mercury-203	-0.011		0.0345	PCI/G				U
LA-140	Lanthanum-140	-11		21.5	PCI/G	-11	21.5	PCI/G	U
MN-54	Manganese-54	0.011		0.03	PCI/G	0.011	0.03	PCI/G	U
NA-22	Sodium-22	-0.016		0.028	PCI/G	-0.016	0.028	PCI/G	U
NP-237	Neptunium-237	0.22		0.245	PCI/G	0.22	0.245	PCI/G	U
PU-238	Plutonium-238	0.0006		0.0046	PCI/G	0.0006	0.0046	PCI/G	U
PU-239	Plutonium-239	0		0.0046	PCI/G	0	0.0046	PCI/G	U
RA-223	Radium-223	-0.5		0.6	PCI/G	-0.5	0.6	PCI/G	U
RN-219	Radon-219	0.12		0.31	PCI/G	0.12	0.31	PCI/G	U
RU-106	Ruthenium-106	0.13		0.345	PCI/G	0.13	0.345	PCI/G	U
SE-75	Selenium-75	0.006		0.029	PCI/G	0.006	0.029	PCI/G	U
SN-113	Tin-113	-0.007		0.036	PCI/G	-0.007	0.036	PCI/G	U
SR-85	Strontium-85	-0.054		0.046	PCI/G	-0.054	0.046	PCI/G	U
TH-227	Thorium-227	0.1		0.16	PCI/G	0.1	0.16	PCI/G	U
TH-234	Thorium-234	-0.6		1.1	PCI/G	-0.6	1.1	PCI/G	U
TL-208	Thallium-208	0.37		0.09	PCI/G	0.37	0.09	PCI/G	
U-235	Uranium-235	0.036		0.04	PCI/G	0.036	0.04	PCI/G	U
Y-88	Yttrium-88	-0.019		0.0445	PCI/G	-0.019	0.0445	PCI/G	U
ZN-65	Zinc-65	-0.01		0.08	PCI/G	-0.01	0.08	PCI/G	U

AM-241	Americium-241	0.01		0.19	PCI/G	0.01	0.19	PCI/G	U
ANN_RAD	Annihilation Radiatio	-0.055		0.048	PCI/G	-0.055	0.048	PCI/G	U
BA-140	Barium-140	-0.23		0.22	PCI/G	-0.23	0.22	PCI/G	U
BI-212	Bismuth-212	1.2		1.2	PCI/G	1.2	1.2	PCI/G	U
CE-139	Cerium-139	-0.026		0.023	PCI/G	-0.026	0.023	PCI/G	U
CE-144	Cerium-144	0.09		0.16	PCI/G	0.09	0.16	PCI/G	U
CO-57	Cobalt-57	0.018		0.018	PCI/G	0.018	0.018	PCI/G	U
CO-60	Cobalt-60	-0.056		0.0415	PCI/G	-0.056	0.0415	PCI/G	U
CS-134	Cesium-134	0.027		0.032	PCI/G	0.027	0.032	PCI/G	U
CS-137	Cesium-137	0		0.04	PCI/G	0	0.04	PCI/G	U
EU-152	Europium-152	-0.06		0.09	PCI/G	-0.06	0.09	PCI/G	U
HG-203	Mercury-203	0.024		0.033	PCI/G				U
MN-54	Manganese-54	0.014		0.0385	PCI/G	0.014	0.0385	PCI/G	U
NA-22	Sodium-22	-0.03		0.05	PCI/G	-0.03	0.05	PCI/G	U
NP-237	Neptunium-237	0.12		0.23	PCI/G	0.12	0.23	PCI/G	U
PA-233	Protactinium-233	0.04		0.06	PCI/G	0.04	0.06	PCI/G	U
PA-234M	Protactinium-234M	-2		6	PCI/G	-2	6	PCI/G	U
PB-211	Lead-211	0.6		0.75	PCI/G	0.6	0.75	PCI/G	U
PU-238	Plutonium-238	0.0006		0.0046	PCI/G	0.0006	0.0046	PCI/G	U
SN-113	Tin-113	-0.023		0.02	PCI/G	-0.023	0.02	PCI/G	U
SR-85	Strontium-85	-0.047		0.0285	PCI/G	-0.047	0.0285	PCI/G	U
TH-227	Thorium-227	-0.28		0.12	PCI/G	-0.28	0.12	PCI/G	U
TH-234	Thorium-234	0.1		0.6	PCI/G	0.1	0.6	PCI/G	U
U-235	Uranium-235	0.04		0.029	PCI/G	0.04	0.029	PCI/G	U
Y-88	Yttrium-88	-0.011		0.0295	PCI/G	-0.011	0.0295	PCI/G	U
ZN-65	Zinc-65	-0.02		0.065	PCI/G	-0.02	0.065	PCI/G	U
AM-241	Americium-241	0.1		0.11	PCI/G	0.1	0.11	PCI/G	U
BA-140	Barium-140	0.05		0.195	PCI/G	0.05	0.195	PCI/G	U
BI-211	Bismuth-211	0	NONE	0	PCI/G	0	0	PCI/G	SQ
BI-212	Bismuth-212	0.7		1.15	PCI/G	0.7	1.15	PCI/G	U
CD-109	Cadmium-109	-0.2		0.5	PCI/G	-0.2	0.5	PCI/G	U
CE-139	Cerium-139	-0.026		0.012	PCI/G	-0.026	0.012	PCI/G	U
CE-144	Cerium-144	-0.02		0.08	PCI/G	-0.02	0.08	PCI/G	U
CO-57	Cobalt-57	-0.002		0.0105	PCI/G	-0.002	0.0105	PCI/G	U
CS-134	Cesium-134	-0.02		0.0225	PCI/G	-0.02	0.0225	PCI/G	U
CS-137	Cesium-137	0.001		0.021	PCI/G	0.001	0.021	PCI/G	U
EU-152	Europium-152	-0.04		0.055	PCI/G	-0.04	0.055	PCI/G	U
HG-203	Mercury-203	0.013		0.0215	PCI/G				U
LA-140	Lanthanum-140	-44		25	PCI/G	-44	25	PCI/G	U
MN-54	Manganese-54	-0.011		0.0255	PCI/G	-0.011	0.0255	PCI/G	U
NA-22	Sodium-22	0.03		0.0265	PCI/G	0.03	0.0265	PCI/G	U
NP-237	Neptunium-237	0.21		0.15	PCI/G	0.21	0.15	PCI/G	U
PA-233	Protactinium-233	-0.02		0.03	PCI/G	-0.02	0.03	PCI/G	U
PA-234M	Protactinium-234M	2.9		4	PCI/G	2.9	4	PCI/G	U
PB-211	Lead-211	-0.05		0.48	PCI/G	-0.05	0.48	PCI/G	U
RA-223	Radium-223	-0.75		0.355	PCI/G	-0.75	0.355	PCI/G	U
RA-224	Radium-224	0	NONE	0	PCI/G	0	0	PCI/G	SQ
RU-106	Ruthenium-106	-0.16		0.22	PCI/G	-0.16	0.22	PCI/G	U
SE-75	Selenium-75	-0.015		0.024	PCI/G	-0.015	0.024	PCI/G	U

PU-238	Plutonium-238	0.001	0.01	PCI/G	0.001	0.01	PCI/G	U	
H-3	Tritium	0.09	0.02	PCI/G	0.09	0.02	PCI/G		10
U-235	Uranium-235	0.0319	0.0091	PCI/G	0.0319	0.0091	PCI/G	LT	
H-3	Tritium	0.13	0.025	PCI/G	0.13	0.025	PCI/G		12
PU-239	Plutonium-239	0.073	0.015	PCI/G	0.073	0.015	PCI/G	LT	
U-235	Uranium-235	0.049	0.012	PCI/G	0.049	0.012	PCI/G	LT	
H-3	Tritium	0.08	0.025	PCI/G	0.08	0.025	PCI/G		11
PU-239	Plutonium-239	0.046	0.012	PCI/G	0.046	0.012	PCI/G	LT	
U-235	Uranium-235	0.064	0.015	PCI/G	0.064	0.015	PCI/G	LT	
PB-212	Lead-212	1.85	0.185	PCI/G	1.85	0.185	PCI/G		
PB-214	Lead-214	1.26	0.145	PCI/G	1.26	0.145	PCI/G		
TL-208	Thallium-208	0.63	0.08	PCI/G	0.63	0.08	PCI/G		
AC-228	Actinium-228	1.44	0.205	PCI/G	1.44	0.205	PCI/G		
ANN_RAD	Annihilation Radiatio	0.17	0.055	PCI/G	0.17	0.055	PCI/G		
BI-211	Bismuth-211	0.51	0.36	PCI/G	0.51	0.36	PCI/G	U	
BI-214	Bismuth-214	1.33	0.165	PCI/G	1.33	0.165	PCI/G		
K-40	Potassium-40	39.9	3.6	PCI/G	39.9	3.6	PCI/G		
PA-231	Protactinium-231	1.6	0.95	PCI/G	1.6	0.95	PCI/G	U	
U-234	Uranium-234	0.433	0.04	PCI/G	0.433	0.04	PCI/G		
U-238	Uranium-238	0.41	0.039	PCI/G	0.41	0.039	PCI/G		
RN-219	Radon-219	0.48	0.33	PCI/G	0.48	0.33	PCI/G	U	
RA-226	Radium-226	0.9	0.65	PCI/G	0.9	0.65	PCI/G	U	
LA-140	Lanthanum-140	43	34	PCI/G	43	34	PCI/G	U	
AC-228	Actinium-228	1.39	0.235	PCI/G	1.39	0.235	PCI/G		
BI-211	Bismuth-211	0.62	0.42	PCI/G	0.62	0.42	PCI/G	U	
BI-214	Bismuth-214	1.01	0.165	PCI/G	1.01	0.165	PCI/G		
CD-109	Cadmium-109	0.6	0.8	PCI/G	0.6	0.8	PCI/G	U	
K-40	Potassium-40	28.8	3.05	PCI/G	28.8	3.05	PCI/G		
PA-231	Protactinium-231	2.1	1.1	PCI/G	2.1	1.1	PCI/G	U	
PB-212	Lead-212	1.27	0.155	PCI/G	1.27	0.155	PCI/G		
PB-214	Lead-214	0.91	0.14	PCI/G	0.91	0.14	PCI/G		
U-234	Uranium-234	0.91	0.071	PCI/G	0.91	0.071	PCI/G		
U-238	Uranium-238	1.024	0.078	PCI/G	1.024	0.078	PCI/G		
CO-60	Cobalt-60	0.05	0.0315	PCI/G	0.05	0.0315	PCI/G	U	
PA-231	Protactinium-231	1.3	0.7	PCI/G	1.3	0.7	PCI/G	U	
RN-219	Radon-219	0.45	0.235	PCI/G	0.45	0.235	PCI/G	U	
TL-208	Thallium-208	0.34	0.065	PCI/G	0.34	0.065	PCI/G		
AC-228	Actinium-228	0.89	0.165	PCI/G	0.89	0.165	PCI/G		
ANN_RAD	Annihilation Radiatio	0.104	0.0435	PCI/G	0.104	0.0435	PCI/G		
BI-214	Bismuth-214	0.67	0.12	PCI/G	0.67	0.12	PCI/G		
K-40	Potassium-40	19.1	2	PCI/G	19.1	2	PCI/G		
PB-212	Lead-212	0.84	0.1	PCI/G	0.84	0.1	PCI/G		
PB-214	Lead-214	0.7	0.095	PCI/G	0.7	0.095	PCI/G		
U-234	Uranium-234	1.032	0.08	PCI/G	1.032	0.08	PCI/G		
U-238	Uranium-238	1.055	0.081	PCI/G	1.055	0.081	PCI/G		
72-20-8	Endrin	3.9		UG/KG				U	16
75-71-8	Dichlorodifluorometh	12		UG/KG				U	
319-84-6	BHC[alpha-]	1.9		UG/KG				U	15
74-87-3	Chloromethane	12		UG/KG				U	

75-01-4	Vinyl Chloride	12	UG/KG	U	
74-83-9	Bromomethane	12	UG/KG	U	
75-00-3	Chloroethane	12	UG/KG	U	
75-69-4	Trichlorofluoromethai	5.9	UG/KG	U	
75-35-4	Dichloroethene[1,1-]	5.9	UG/KG	U	
319-85-7	BHC[beta-]	1.9	UG/KG	U	15
319-86-8	BHC[delta-]	1.9	UG/KG	U	15
58-89-9	BHC[gamma-]	1.9	UG/KG	U	15
76-44-8	Heptachlor	1.9	UG/KG	U	15
62-75-9	Nitrosodimethylamine	390	UG/KG	U	
309-00-2	Aldrin	1.9	UG/KG	U	15
1024-57-3	Heptachlor Epoxide	1.9	UG/KG	U	15
959-98-8	Endosulfan I	1.9	UG/KG	U	15
60-57-1	Dieldrin	3.9	UG/KG	U	15
72-55-9	DDE[4,4'-]	3.9	UG/KG	U	15
62-53-3	Aniline	780	UG/KG	U	
72-20-8	Endrin	3.9	UG/KG	U	15
108-95-2	Phenol	390	UG/KG	U	
33213-65-9	Endosulfan II	3.9	UG/KG	U	15
111-44-4	Bis(2-chloroethyl)eth	390	UG/KG	U	
72-54-8	DDD[4,4'-]	3.9	UG/KG	U	15
95-57-8	Chlorophenol[2-]	390	UG/KG	U	
1031-07-8	Endosulfan Sulfate	3.9	UG/KG	U	15
541-73-1	Dichlorobenzene[1,3	390	UG/KG	U	
106-46-7	Dichlorobenzene[1,4	390	UG/KG	U	
95-50-1	Dichlorobenzene[1,2	390	UG/KG	U	
95-48-7	Methylphenol[2-]	390	UG/KG	U	
106-44-5	Methylphenol[4-]	390	UG/KG	U	
621-64-7	Nitroso-di-n-propylan	390	UG/KG	U	
67-72-1	Hexachloroethane	390	UG/KG	U	
98-95-3	Nitrobenzene	390	UG/KG	U	
78-59-1	Isophorone	390	UG/KG	U	
88-75-5	Nitrophenol[2-]	390	UG/KG	U	
105-67-9	Dimethylphenol[2,4-]	390	UG/KG	U	
65-85-0	Benzoic Acid	3900	UG/KG	U	
50-29-3	DDT[4,4'-]	3.9	UG/KG	U	15
72-43-5	Methoxychlor[4,4'-]	19	UG/KG	U	15
53494-70-5	Endrin Ketone	3.9	UG/KG	U	15
7421-93-4	Endrin Aldehyde	0.39	UG/KG	U	15
5103-71-9	Chlordane[alpha-]	1.9	UG/KG	U	15
111-91-1	Bis(2-chloroethoxy)m	390	UG/KG	U	
5103-74-2	Chlordane[gamma-]	1.9	UG/KG	U	15
120-83-2	Dichlorophenol[2,4-]	390	UG/KG	U	
120-82-1	Trichlorobenzene[1,2	390	UG/KG	U	
8001-35-2	Toxaphene (Technic	190	UG/KG	U	15
91-20-3	Naphthalene	390	UG/KG	U	
12674-11-2	Aroclor-1016	39	UG/KG	U	15
106-47-8	Chloroaniline[4-]	1500	UG/KG	U	
87-68-3	Hexachlorobutadiene	390	UG/KG	U	

59-50-7	Chloro-3-methylphen	780	UG/KG	U	
11104-28-2	Aroclor-1221	78	UG/KG	U	15
91-57-6	Methylnaphthalene[2	390	UG/KG	U	
11141-16-5	Aroclor-1232	39	UG/KG	U	15
77-47-4	Hexachlorocyclopent	390	UG/KG	U	
53469-21-9	Aroclor-1242	39	UG/KG	U	15
12672-29-6	Aroclor-1248	39	UG/KG	U	15
11097-69-1	Aroclor-1254	39	UG/KG	U	15
11096-82-5	Aroclor-1260	39	UG/KG	U	15
74-88-4	Iodomethane	5.9	UG/KG	U	
75-15-0	Carbon Disulfide	5.9	UG/KG	U	
67-64-1	Acetone	24	UG/KG	U	
88-06-2	Trichlorophenol[2,4,6	390	UG/KG	U	
75-09-2	Methylene Chloride	5.9	UG/KG	U	
95-95-4	Trichlorophenol[2,4,5	1900	UG/KG	U	
156-60-5	Dichloroethene[trans-	12	UG/KG	U	
91-58-7	Chloronaphthalene[2	390	UG/KG	U	
88-74-4	Nitroaniline[2-]	1900	UG/KG	U	
131-11-3	Dimethyl Phthalate	390	UG/KG	U	
208-96-8	Acenaphthylene	390	UG/KG	U	
99-09-2	Nitroaniline[3-]	1900	UG/KG	U	
83-32-9	Acenaphthene	390	UG/KG	U	
51-28-5	Dinitrophenol[2,4-]	1900	UG/KG	U	
100-02-7	Nitrophenol[4-]	1900	UG/KG	U	
132-64-9	Dibenzofuran	390	UG/KG	U	
121-14-2	Dinitrotoluene[2,4-]	390	UG/KG	U	
606-20-2	Dinitrotoluene[2,6-]	390	UG/KG	U	
84-66-2	Diethylphthalate	390	UG/KG	U	
7005-72-3	Chlorophenyl-phenyl|	390	UG/KG	U	
86-73-7	Fluorene	390	UG/KG	U	
100-01-6	Nitroaniline[4-]	390	UG/KG	U	
534-52-1	Dinitro-2-methylphen	780	UG/KG	U	
86-30-6	Nitrosodiphenylamine	1900	UG/KG	U	
103-33-3	Azobenzene	390	UG/KG	U	
101-55-3	Bromophenyl-phenyl	390	UG/KG	U	
118-74-1	Hexachlorobenzene	390	UG/KG	U	
87-86-5	Pentachlorophenol	1900	UG/KG	U	
85-01-8	Phenanthrene	390	UG/KG	U	
120-12-7	Anthracene	390	UG/KG	U	
84-74-2	Di-n-butylphthalate	390	UG/KG	U	
206-44-0	Fluoranthene	390	UG/KG	U	
129-00-0	Pyrene	390	UG/KG	U	
85-68-7	Butylbenzylphthalate	390	UG/KG	U	
75-34-3	Dichloroethane[1,1-]	5.9	UG/KG	U	
91-94-1	Dichlorobenzidine[3,3	780	UG/KG	U	
56-55-3	Benzo(a)anthracene	390	UG/KG	U	
594-20-7	Dichloropropane[2,2-	5.9	UG/KG	U	
117-81-7	Bis(2-ethylhexyl)phth	390	UG/KG	U	
156-59-2	Dichloroethene[cis-1,	12	UG/KG	U	

218-01-9	Chrysene	390	UG/KG	U
117-84-0	Di-n-octylphthalate	390	UG/KG	U
218-01-9	Chrysene	390	UG/KG	U
117-84-0	Di-n-octylphthalate	390	UG/KG	U
205-99-2	Benzo(b)fluoranthene	390	UG/KG	U
207-08-9	Benzo(k)fluoranthene	390	UG/KG	U
50-32-8	Benzo(a)pyrene	390	UG/KG	U
193-39-5	Indeno(1,2,3-cd)pyre	390	UG/KG	U
53-70-3	Dibenz(a,h)anthracer	390	UG/KG	U
191-24-2	Benzo(g,h,i)perylene	390	UG/KG	U
100-51-6	Benzyl Alcohol	1500	UG/KG	U
108-60-1	Oxybis(1-chloropropa	390	UG/KG	U
78-93-3	Butanone[2-]	24	UG/KG	U
74-97-5	Bromochloromethane	5.9	UG/KG	U
67-66-3	Chloroform	5.9	UG/KG	U
71-55-6	Trichloroethane[1,1,1	5.9	UG/KG	U
56-23-5	Carbon Tetrachloride	5.9	UG/KG	U
71-43-2	Benzene	5.9	UG/KG	U
107-06-2	Dichloroethane[1,2-]	5.9	UG/KG	U
79-01-6	Trichloroethene	5.9	UG/KG	U
78-87-5	Dichloropropane[1,2-	5.9	UG/KG	U
74-95-3	Dibromomethane	5.9	UG/KG	U
75-27-4	Bromodichlorometha	5.9	UG/KG	U
10061-02-6	Dichloropropene[tran	5.9	UG/KG	U
108-10-1	Methyl-2-pentanone[4	24	UG/KG	U
108-88-3	Toluene	5.9	UG/KG	U
10061-01-5	Dichloropropene[cis-1	5.9	UG/KG	U
79-00-5	Trichloroethane[1,1,2	5.9	UG/KG	U
127-18-4	Tetrachloroethene	5.9	UG/KG	U
142-28-9	Dichloropropane[1,3-	5.9	UG/KG	U
124-48-1	Chlorodibromometha	5.9	UG/KG	U
591-78-6	Hexanone[2-]	24	UG/KG	U
106-93-4	Dibromoethane[1,2-]	5.9	UG/KG	U
108-90-7	Chlorobenzene	5.9	UG/KG	U
630-20-6	Tetrachloroethane[1,	5.9	UG/KG	U
100-41-4	Ethylbenzene	5.9	UG/KG	U
1330-20-7	Xylene (Total)	5.9	UG/KG	U
100-42-5	Styrene	5.9	UG/KG	U
75-25-2	Bromoform	5.9	UG/KG	U
98-82-8	Isopropylbenzene	5.9	UG/KG	U
108-86-1	Bromobenzene	5.9	UG/KG	U
96-18-4	Trichloropropane[1,2	5.9	UG/KG	U
79-34-5	Tetrachloroethane[1,	5.9	UG/KG	U
103-65-1	Propylbenzene[1-]	5.9	UG/KG	U
95-49-8	Chlorotoluene[2-]	5.9	UG/KG	U
106-43-4	Chlorotoluene[4-]	5.9	UG/KG	U
108-67-8	Trimethylbenzene[1,3	5.9	UG/KG	U
98-06-6	Butylbenzene[tert-]	5.9	UG/KG	U
95-63-6	Trimethylbenzene[1,2	5.9	UG/KG	U

135-98-8	Butylbenzene[sec-]	5.9	UG/KG	U	
541-73-1	Dichlorobenzene[1,3·	5.9	UG/KG	U	
106-46-7	Dichlorobenzene[1,4·	5.9	UG/KG	U	
99-87-6	Isopropyltoluene[4-]	5.9	UG/KG	U	
95-50-1	Dichlorobenzene[1,2·	5.9	UG/KG	U	
104-51-8	Butylbenzene[n-]	5.9	UG/KG	U	
96-12-8	Dibromo-3-chloropro	12	UG/KG	U	
26523-64-8	Trichlorotrifluoroetha	5.9	UG/KG	U	
319-84-6	BHC[alpha-]	1.9	UG/KG	U	15
319-85-7	BHC[beta-]	1.9	UG/KG	U	15
319-86-8	BHC[delta-]	1.9	UG/KG	U	15
58-89-9	BHC[gamma-]	1.9	UG/KG	U	15
76-44-8	Heptachlor	1.9	UG/KG	U	15
309-00-2	Aldrin	1.9	UG/KG	U	15
1024-57-3	Heptachlor Epoxide	1.9	UG/KG	U	15
959-98-8	Endosulfan I	1.9	UG/KG	U	15
60-57-1	Dieldrin	3.9	UG/KG	U	15
72-55-9	DDE[4,4'-]	3.9	UG/KG	U	15
72-20-8	Endrin	3.9	UG/KG	U	15
33213-65-9	Endosulfan II	3.9	UG/KG	U	15
72-54-8	DDD[4,4'-]	3.9	UG/KG	U	15
1031-07-8	Endosulfan Sulfate	3.9	UG/KG	U	15
50-29-3	DDT[4,4'-]	3.9	UG/KG	U	15
72-43-5	Methoxychlor[4,4'-]	19	UG/KG	U	15
53494-70-5	Endrin Ketone	3.9	UG/KG	U	15
7421-93-4	Endrin Aldehyde	0.39	UG/KG	U	15
5103-71-9	Chlordane[alpha-]	1.9	UG/KG	U	15
5103-74-2	Chlordane[gamma-]	1.9	UG/KG	U	15
8001-35-2	Toxaphene (Technica	190	UG/KG	U	15
12674-11-2	Aroclor-1016	39	UG/KG	U	15
11104-28-2	Aroclor-1221	78	UG/KG	U	15
11141-16-5	Aroclor-1232	39	UG/KG	U	15
53469-21-9	Aroclor-1242	39	UG/KG	U	15
12672-29-6	Aroclor-1248	39	UG/KG	U	15
11097-69-1	Aroclor-1254	39	UG/KG	U	15
11096-82-5	Aroclor-1260	39	UG/KG	U	15
62-75-9	Nitrosodimethylamine	390	UG/KG	U	
62-53-3	Aniline	780	UG/KG	U	
108-95-2	Phenol	390	UG/KG	U	
111-44-4	Bis(2-chloroethyl)eth	390	UG/KG	U	
95-57-8	Chlorophenol[2-]	390	UG/KG	U	
541-73-1	Dichlorobenzene[1,3·	390	UG/KG	U	
106-46-7	Dichlorobenzene[1,4·	390	UG/KG	U	
95-50-1	Dichlorobenzene[1,2·	390	UG/KG	U	
95-48-7	Methylphenol[2-]	390	UG/KG	U	
106-44-5	Methylphenol[4-]	390	UG/KG	U	
621-64-7	Nitroso-di-n-propylam	390	UG/KG	U	
67-72-1	Hexachloroethane	390	UG/KG	U	
98-95-3	Nitrobenzene	390	UG/KG	U	

78-59-1	Isophorone	390	UG/KG	U
88-75-5	Nitrophenol[2-]	390	UG/KG	U
105-67-9	Dimethylphenol[2,4-]	390	UG/KG	U
65-85-0	Benzoic Acid	3900	UG/KG	U
111-91-1	Bis(2-chloroethoxy)m	390	UG/KG	U
120-83-2	Dichlorophenol[2,4-]	390	UG/KG	U
120-82-1	Trichlorobenzene[1,2	390	UG/KG	U
91-20-3	Naphthalene	1500	UG/KG	U
106-47-8	Chloroaniline[4-]	1500	UG/KG	U
87-68-3	Hexachlorobutadiene	780	UG/KG	U
59-50-7	Chloro-3-methylphen	390	UG/KG	U
91-57-6	Methylnaphthalene[2	390	UG/KG	U
77-47-4	Hexachlorocyclopent	390	UG/KG	U
88-06-2	Trichlorophenol[2,4,6	1900	UG/KG	U
95-95-4	Trichlorophenol[2,4,5	390	UG/KG	U
91-58-7	Chloronaphthalene[2	1900	UG/KG	U
88-74-4	Nitroaniline[2-]	390	UG/KG	U
131-11-3	Dimethyl Phthalate	390	UG/KG	U
208-96-8	Acenaphthylene	390	UG/KG	U
99-09-2	Nitroaniline[3-]	1900	UG/KG	U
83-32-9	Acenaphthene	390	UG/KG	U
51-28-5	Dinitrophenol[2,4-]	1900	UG/KG	U
100-02-7	Nitrophenol[4-]	1900	UG/KG	U
132-64-9	Dibenzofuran	390	UG/KG	U
121-14-2	Dinitrotoluene[2,4-]	390	UG/KG	U
606-20-2	Dinitrotoluene[2,6-]	390	UG/KG	U
84-66-2	Diethylphthalate	390	UG/KG	U
7005-72-3	Chlorophenyl-phenyl|	390	UG/KG	U
86-73-7	Fluorene	780	UG/KG	U
100-01-6	Nitroaniline[4-]	1900	UG/KG	U
534-52-1	Dinitro-2-methylphen	390	UG/KG	U
86-30-6	Nitrosodiphenylamine	390	UG/KG	U
103-33-3	Azobenzene	780	UG/KG	U
101-55-3	Bromophenyl-phenyl	390	UG/KG	U
118-74-1	Hexachlorobenzene	390	UG/KG	U
87-86-5	Pentachlorophenol	1900	UG/KG	U
85-01-8	Phenanthrene	390	UG/KG	U
120-12-7	Anthracene	390	UG/KG	U
84-74-2	Di-n-butylphthalate	390	UG/KG	U
206-44-0	Fluoranthene	390	UG/KG	U
129-00-0	Pyrene	390	UG/KG	U
85-68-7	Butylbenzylphthalate	390	UG/KG	U
91-94-1	Dichlorobenzidine[3,3	780	UG/KG	U
56-55-3	Benzo(a)anthracene	390	UG/KG	U
117-81-7	Bis(2-ethylhexyl)phth	390	UG/KG	U
218-01-9	Chrysene	390	UG/KG	U
117-84-0	Di-n-octylphthalate	390	UG/KG	U
205-99-2	Benzo(b)fluoranthene	390	UG/KG	U
207-08-9	Benzo(k)fluoranthene	390	UG/KG	U

50-32-8	Benzo(a)pyrene	390	UG/KG	U
193-39-5	Indeno(1,2,3-cd)pyre	390	UG/KG	U
53-70-3	Dibenz(a,h)anthracer	390	UG/KG	U
191-24-2	Benzo(g,h,i)perylene	1500	UG/KG	U
100-51-6	Benzyl Alcohol	390	UG/KG	U
108-60-1	Oxybis(1-chloropropa	390	UG/KG	U
75-71-8	Dichlorodifluorometha	12	UG/KG	U
74-87-3	Chloromethane	12	UG/KG	U
75-01-4	Vinyl Chloride	12	UG/KG	U
74-83-9	Bromomethane	12	UG/KG	U
75-00-3	Chloroethane	12	UG/KG	U
75-69-4	Trichlorofluorometha	5.9	UG/KG	U
74-88-4	Iodomethane	5.9	UG/KG	U
75-35-4	Dichloroethene[1,1-]	5.9	UG/KG	U
75-15-0	Carbon Disulfide	5.9	UG/KG	U
67-64-1	Acetone	24	UG/KG	U
75-09-2	Methylene Chloride	5.9	UG/KG	U
156-60-5	Dichloroethene[trans-	12	UG/KG	U
75-34-3	Dichloroethane[1,1-]	5.9	UG/KG	U
594-20-7	Dichloropropane[2,2-	5.9	UG/KG	U
156-59-2	Dichloroethene[cis-1,	12	UG/KG	U
78-93-3	Butanone[2-]	24	UG/KG	U
74-97-5	Bromochloromethane	5.9	UG/KG	U
67-66-3	Chloroform	5.9	UG/KG	U
71-55-6	Trichloroethane[1,1,1	5.9	UG/KG	U
56-23-5	Carbon Tetrachloride	5.9	UG/KG	U
563-58-6	Dichloropropene[1,1-	5.9	UG/KG	U
71-43-2	Benzene	5.9	UG/KG	U
107-06-2	Dichloroethane[1,2-]	5.9	UG/KG	U
79-01-6	Trichloroethene	5.9	UG/KG	U
78-87-5	Dichloropropane[1,2-	5.9	UG/KG	U
74-95-3	Dibromomethane	5.9	UG/KG	U
75-27-4	Bromodichlorometha	5.9	UG/KG	U
10061-02-6	Dichloropropene[tran	5.9	UG/KG	U
108-10-1	Methyl-2-pentanone[4	24	UG/KG	U
108-88-3	Toluene	5.9	UG/KG	U
10061-01-5	Dichloropropene[cis-1	5.9	UG/KG	U
79-00-5	Trichloroethane[1,1,2	5.9	UG/KG	U
127-18-4	Tetrachloroethene	5.9	UG/KG	U
142-28-9	Dichloropropane[1,3-	5.9	UG/KG	U
124-48-1	Chlorodibromometha	5.9	UG/KG	U
591-78-6	Hexanone[2-]	24	UG/KG	U
106-93-4	Dibromoethane[1,2-]	5.9	UG/KG	U
108-90-7	Chlorobenzene	5.9	UG/KG	U
630-20-6	Tetrachloroethane[1,	5.9	UG/KG	U
100-41-4	Ethylbenzene	5.9	UG/KG	U
1330-20-7	Xylene (Total)	5.9	UG/KG	U
100-42-5	Styrene	5.9	UG/KG	U
75-25-2	Bromoform	5.9	UG/KG	U

98-82-8	Isopropylbenzene	5.9	UG/KG	U	
108-86-1	Bromobenzene	5.9	UG/KG	U	
96-18-4	Trichloropropane[1,2	5.9	UG/KG	U	
319-84-6	BHC[alpha-]	2	UG/KG	U	18
319-85-7	BHC[beta-]	2	UG/KG	U	18
319-86-8	BHC[delta-]	2	UG/KG	U	18
58-89-9	BHC[gamma-]	2	UG/KG	U	18
76-44-8	Heptachlor	2	UG/KG	U	18
309-00-2	Aldrin	2	UG/KG	U	18
62-75-9	Nitrosodimethylamine	400	UG/KG	U	
62-53-3	Aniline	800	UG/KG	U	
108-95-2	Phenol	400	UG/KG	U	
111-44-4	Bis(2-chloroethyl)eth	400	UG/KG	U	
95-57-8	Chlorophenol[2-]	400	UG/KG	U	
541-73-1	Dichlorobenzene[1,3	400	UG/KG	U	
106-46-7	Dichlorobenzene[1,4	400	UG/KG	U	
95-50-1	Dichlorobenzene[1,2	400	UG/KG	U	
95-48-7	Methylphenol[2-]	400	UG/KG	U	
106-44-5	Methylphenol[4-]	400	UG/KG	U	
621-64-7	Nitroso-di-n-propylan	400	UG/KG	U	
67-72-1	Hexachloroethane	400	UG/KG	U	
98-95-3	Nitrobenzene	400	UG/KG	U	
78-59-1	Isophorone	400	UG/KG	U	
88-75-5	Nitrophenol[2-]	400	UG/KG	U	
105-67-9	Dimethylphenol[2,4-]	400	UG/KG	U	
65-85-0	Benzoic Acid	4000	UG/KG	U	
111-91-1	Bis(2-chloroethoxy)m	400	UG/KG	U	
120-83-2	Dichlorophenol[2,4-]	400	UG/KG	U	
120-82-1	Trichlorobenzene[1,2	400	UG/KG	U	
91-20-3	Naphthalene	400	UG/KG	U	
106-47-8	Chloroaniline[4-]	1600	UG/KG	U	
87-68-3	Hexachlorobutadiene	400	UG/KG	U	
59-50-7	Chloro-3-methylphen	800	UG/KG	U	
91-57-6	Methylnaphthalene[2	400	UG/KG	U	
77-47-4	Hexachlorocyclopent	400	UG/KG	U	
88-06-2	Trichlorophenol[2,4,6	400	UG/KG	U	
95-95-4	Trichlorophenol[2,4,5	2000	UG/KG	U	
91-58-7	Chloronaphthalene[2	400	UG/KG	U	
88-74-4	Nitroaniline[2-]	2000	UG/KG	U	
131-11-3	Dimethyl Phthalate	400	UG/KG	U	
208-96-8	Acenaphthylene	400	UG/KG	U	
99-09-2	Nitroaniline[3-]	2000	UG/KG	U	
83-32-9	Acenaphthene	400	UG/KG	U	
51-28-5	Dinitrophenol[2,4-]	2000	UG/KG	U	
100-02-7	Nitrophenol[4-]	2000	UG/KG	U	
132-64-9	Dibenzofuran	400	UG/KG	U	
121-14-2	Dinitrotoluene[2,4-]	400	UG/KG	U	
606-20-2	Dinitrotoluene[2,6-]	400	UG/KG	U	
84-66-2	Diethylphthalate	400	UG/KG	U	

7005-72-3	Chlorophenyl-phenyl|	400	UG/KG	U	
86-73-7	Fluorene	400	UG/KG	U	
100-01-6	Nitroaniline[4-]	800	UG/KG	U	
534-52-1	Dinitro-2-methylphen	2000	UG/KG	U	
86-30-6	Nitrosodiphenylamine	400	UG/KG	U	
103-33-3	Azobenzene	800	UG/KG	U	
101-55-3	Bromophenyl-phenyl	400	UG/KG	U	
118-74-1	Hexachlorobenzene	400	UG/KG	U	
1024-57-3	Heptachlor Epoxide	2	UG/KG	U	18
959-98-8	Endosulfan I	2	UG/KG	U	18
60-57-1	Dieldrin	4	UG/KG	U	18
72-55-9	DDE[4,4'-]	4	UG/KG	U	18
72-20-8	Endrin	4	UG/KG	U	18
33213-65-9	Endosulfan II	4	UG/KG	U	18
72-54-8	DDD[4,4'-]	4	UG/KG	U	18
1031-07-8	Endosulfan Sulfate	4	UG/KG	U	18
50-29-3	DDT[4,4'-]	4	UG/KG	U	18
72-43-5	Methoxychlor[4,4'-]	20	UG/KG	U	18
53494-70-5	Endrin Ketone	4	UG/KG	U	18
7421-93-4	Endrin Aldehyde	0.4	UG/KG	U	18
87-86-5	Pentachlorophenol	2000	UG/KG	U	
5103-71-9	Chlordane[alpha-]	2	UG/KG	U	18
85-01-8	Phenanthrene	400	UG/KG	U	
5103-74-2	Chlordane[gamma-]	2	UG/KG	U	18
120-12-7	Anthracene	400	UG/KG	U	
8001-35-2	Toxaphene (Technica	200	UG/KG	U	18
84-74-2	Di-n-butylphthalate	400	UG/KG	U	
206-44-0	Fluoranthene	400	UG/KG	U	
12674-11-2	Aroclor-1016	40	UG/KG	U	18
129-00-0	Pyrene	400	UG/KG	U	
85-68-7	Butylbenzylphthalate	400	UG/KG	U	
91-94-1	Dichlorobenzidine[3,3	800	UG/KG	U	
11104-28-2	Aroclor-1221	80	UG/KG	U	18
11141-16-5	Aroclor-1232	40	UG/KG	U	18
53469-21-9	Aroclor-1242	40	UG/KG	U	18
56-55-3	Benzo(a)anthracene	400	UG/KG	U	
12672-29-6	Aroclor-1248	40	UG/KG	U	18
117-81-7	Bis(2-ethylhexyl)phth	400	UG/KG	U	
11097-69-1	Aroclor-1254	40	UG/KG	U	18
218-01-9	Chrysene	400	UG/KG	U	
11096-82-5	Aroclor-1260	40	UG/KG	U	18
117-84-0	Di-n-octylphthalate	400	UG/KG	U	
205-99-2	Benzo(b)fluoranthene	400	UG/KG	U	
207-08-9	Benzo(k)fluoranthene	400	UG/KG	U	
50-32-8	Benzo(a)pyrene	400	UG/KG	U	
193-39-5	Indeno(1,2,3-cd)pyre	400	UG/KG	U	
53-70-3	Dibenz(a,h)anthracer	400	UG/KG	U	
191-24-2	Benzo(g,h,i)perylene	400	UG/KG	U	
100-51-6	Benzyl Alcohol	1600	UG/KG	U	

108-60-1	Oxybis(1-chloropropa	400	UG/KG	U	
319-84-6	BHC[alpha-]	2	UG/KG	U	16
319-85-7	BHC[beta-]	2	UG/KG	U	16
319-86-8	BHC[delta-]	2	UG/KG	U	16
58-89-9	BHC[gamma-]	2	UG/KG	U	16
76-44-8	Heptachlor	2	UG/KG	U	16
62-75-9	Nitrosodimethylamine	390	UG/KG	U	
62-53-3	Aniline	790	UG/KG	U	
108-95-2	Phenol	390	UG/KG	U	
111-44-4	Bis(2-chloroethyl)eth	390	UG/KG	U	
95-57-8	Chlorophenol[2-]	390	UG/KG	U	
541-73-1	Dichlorobenzene[1,3	390	UG/KG	U	
106-46-7	Dichlorobenzene[1,4	390	UG/KG	U	
95-50-1	Dichlorobenzene[1,2	390	UG/KG	U	
95-48-7	Methylphenol[2-]	390	UG/KG	U	
106-44-5	Methylphenol[4-]	390	UG/KG	U	
621-64-7	Nitroso-di-n-propylam	390	UG/KG	U	
67-72-1	Hexachloroethane	390	UG/KG	U	
98-95-3	Nitrobenzene	390	UG/KG	U	
78-59-1	Isophorone	390	UG/KG	U	
88-75-5	Nitrophenol[2-]	390	UG/KG	U	
105-67-9	Dimethylphenol[2,4-]	390	UG/KG	U	
65-85-0	Benzoic Acid	3900	UG/KG	U	
111-91-1	Bis(2-chloroethoxy)m	390	UG/KG	U	
120-83-2	Dichlorophenol[2,4-]	390	UG/KG	U	
120-82-1	Trichlorobenzene[1,2	390	UG/KG	U	
91-20-3	Naphthalene	390	UG/KG	U	
106-47-8	Chloroaniline[4-]	1500	UG/KG	U	
87-68-3	Hexachlorobutadiene	390	UG/KG	U	
59-50-7	Chloro-3-methylphen	790	UG/KG	U	
91-57-6	Methylnaphthalene[2	390	UG/KG	U	
77-47-4	Hexachlorocyclopent	390	UG/KG	U	
88-06-2	Trichlorophenol[2,4,6	390	UG/KG	U	
95-95-4	Trichlorophenol[2,4,5	1900	UG/KG	U	
91-58-7	Chloronaphthalene[2	390	UG/KG	U	
88-74-4	Nitroaniline[2-]	1900	UG/KG	U	
131-11-3	Dimethyl Phthalate	390	UG/KG	U	
208-96-8	Acenaphthylene	390	UG/KG	U	
99-09-2	Nitroaniline[3-]	1900	UG/KG	U	
83-32-9	Acenaphthene	390	UG/KG	U	
51-28-5	Dinitrophenol[2,4-]	1900	UG/KG	U	
100-02-7	Nitrophenol[4-]	1900	UG/KG	U	
132-64-9	Dibenzofuran	390	UG/KG	U	
121-14-2	Dinitrotoluene[2,4-]	390	UG/KG	U	
606-20-2	Dinitrotoluene[2,6-]	390	UG/KG	U	
84-66-2	Diethylphthalate	390	UG/KG	U	
7005-72-3	Chlorophenyl-phenyl	390	UG/KG	U	
86-73-7	Fluorene	390	UG/KG	U	
100-01-6	Nitroaniline[4-]	790	UG/KG	U	

534-52-1	Dinitro-2-methylphen	1900	UG/KG	U	
86-30-6	Nitrosodiphenylamine	390	UG/KG	U	
1024-57-3	Heptachlor Epoxide	2	UG/KG	U	16
959-98-8	Endosulfan I	2	UG/KG	U	16
60-57-1	Dieldrin	3.9	UG/KG	U	16
72-55-9	DDE[4,4'-]	3.9	UG/KG	U	16
33213-65-9	Endosulfan II	3.9	UG/KG	U	16
72-54-8	DDD[4,4'-]	3.9	UG/KG	U	16
1031-07-8	Endosulfan Sulfate	3.9	UG/KG	U	16
50-29-3	DDT[4,4'-]	3.9	UG/KG	U	16
72-43-5	Methoxychlor[4,4'-]	20	UG/KG	U	16
53494-70-5	Endrin Ketone	3.9	UG/KG	U	16
7421-93-4	Endrin Aldehyde	2	UG/KG	U	16
5103-71-9	Chlordane[alpha-]	2	UG/KG	U	16
5103-74-2	Chlordane[gamma-]	2	UG/KG	U	16
8001-35-2	Toxaphene (Technica	200	UG/KG	U	16
103-33-3	Azobenzene	790	UG/KG	U	
101-55-3	Bromophenyl-phenyl	390	UG/KG	U	
118-74-1	Hexachlorobenzene	390	UG/KG	U	
87-86-5	Pentachlorophenol	1900	UG/KG	U	
85-01-8	Phenanthrene	390	UG/KG	U	
120-12-7	Anthracene	390	UG/KG	U	
84-74-2	Di-n-butylphthalate	390	UG/KG	U	
206-44-0	Fluoranthene	390	UG/KG	U	
129-00-0	Pyrene	390	UG/KG	U	
85-68-7	Butylbenzylphthalate	390	UG/KG	U	
91-94-1	Dichlorobenzidine[3,3	790	UG/KG	U	
56-55-3	Benzo(a)anthracene	390	UG/KG	U	
12674-11-2	Aroclor-1016	39	UG/KG	U	16
117-81-7	Bis(2-ethylhexyl)phth	390	UG/KG	U	
218-01-9	Chrysene	390	UG/KG	U	
117-84-0	Di-n-octylphthalate	390	UG/KG	U	
205-99-2	Benzo(b)fluoranthene	390	UG/KG	U	
207-08-9	Benzo(k)fluoranthene	390	UG/KG	U	
50-32-8	Benzo(a)pyrene	390	UG/KG	U	
193-39-5	Indeno(1,2,3-cd)pyre	390	UG/KG	U	
53-70-3	Dibenz(a,h)anthracer	390	UG/KG	U	
191-24-2	Benzo(g,h,i)perylene	390	UG/KG	U	
100-51-6	Benzyl Alcohol	1500	UG/KG	U	
108-60-1	Oxybis(1-chloropropa	390	UG/KG	U	
11104-28-2	Aroclor-1221	79	UG/KG	U	16
11141-16-5	Aroclor-1232	39	UG/KG	U	16
53469-21-9	Aroclor-1242	39	UG/KG	U	16
12672-29-6	Aroclor-1248	39	UG/KG	U	16
11097-69-1	Aroclor-1254	39	UG/KG	U	16
11096-82-5	Aroclor-1260	39	UG/KG	U	16
75-71-8	Dichlorodifluorometha	11	UG/KG	U	
74-87-3	Chloromethane	11	UG/KG	U	
75-01-4	Vinyl Chloride	11	UG/KG	U	

74-83-9	Bromomethane	11	UG/KG	U
75-00-3	Chloroethane	11	UG/KG	U
75-69-4	Trichlorofluoromethai	5.7	UG/KG	U
75-35-4	Dichloroethene[1,1-]	5.7	UG/KG	U
74-88-4	Iodomethane	5.7	UG/KG	U
75-15-0	Carbon Disulfide	5.7	UG/KG	U
67-64-1	Acetone	23	UG/KG	U
75-09-2	Methylene Chloride	5.7	UG/KG	U
156-60-5	Dichloroethene[trans-	11	UG/KG	U
75-34-3	Dichloroethane[1,1-]	5.7	UG/KG	U
594-20-7	Dichloropropane[2,2-	5.7	UG/KG	U
156-59-2	Dichloroethene[cis-1,	11	UG/KG	U
78-93-3	Butanone[2-]	23	UG/KG	U
74-97-5	Bromochloromethane	5.7	UG/KG	U
67-66-3	Chloroform	5.7	UG/KG	U
71-55-6	Trichloroethane[1,1,1	5.7	UG/KG	U
56-23-5	Carbon Tetrachloride	5.7	UG/KG	U
563-58-6	Dichloropropene[1,1-	5.7	UG/KG	U
71-43-2	Benzene	5.7	UG/KG	U
107-06-2	Dichloroethane[1,2-]	5.7	UG/KG	U
79-01-6	Trichloroethene	5.7	UG/KG	U
78-87-5	Dichloropropane[1,2-	5.7	UG/KG	U
74-95-3	Dibromomethane	5.7	UG/KG	U
75-27-4	Bromodichlorometha	5.7	UG/KG	U
10061-02-6	Dichloropropene[tran	5.7	UG/KG	U
108-10-1	Methyl-2-pentanone[4	23	UG/KG	U
108-88-3	Toluene	5.7	UG/KG	U
10061-01-5	Dichloropropene[cis-1	5.7	UG/KG	U
79-00-5	Trichloroethane[1,1,2	5.7	UG/KG	U
127-18-4	Tetrachloroethene	5.7	UG/KG	U
142-28-9	Dichloropropane[1,3-	5.7	UG/KG	U
124-48-1	Chlorodibromometha	5.7	UG/KG	U
591-78-6	Hexanone[2-]	23	UG/KG	U
106-93-4	Dibromoethane[1,2-]	5.7	UG/KG	U
108-90-7	Chlorobenzene	5.7	UG/KG	U
630-20-6	Tetrachloroethane[1,	5.7	UG/KG	U
100-41-4	Ethylbenzene	5.7	UG/KG	U
1330-20-7	Xylene (Total)	5.7	UG/KG	U
100-42-5	Styrene	5.7	UG/KG	U
75-25-2	Bromoform	5.7	UG/KG	U
98-82-8	Isopropylbenzene	5.7	UG/KG	U
108-86-1	Bromobenzene	5.7	UG/KG	U
96-18-4	Trichloropropane[1,2	5.7	UG/KG	U
79-34-5	Tetrachloroethane[1,	5.7	UG/KG	U
103-65-1	Propylbenzene[1-]	5.7	UG/KG	U
95-49-8	Chlorotoluene[2-]	5.7	UG/KG	U
106-43-4	Chlorotoluene[4-]	5.7	UG/KG	U
108-67-8	Trimethylbenzene[1,3	5.7	UG/KG	U
98-06-6	Butylbenzene[tert-]	5.7	UG/KG	U

95-63-6	Trimethylbenzene[1,2	5.7	UG/KG	U	
135-98-8	Butylbenzene[sec-]	5.7	UG/KG	U	
541-73-1	Dichlorobenzene[1,3-	5.7	UG/KG	U	
106-46-7	Dichlorobenzene[1,4-	5.7	UG/KG	U	
99-87-6	Isopropyltoluene[4-]	5.7	UG/KG	U	
95-50-1	Dichlorobenzene[1,2-	5.7	UG/KG	U	
104-51-8	Butylbenzene[n-]	5.7	UG/KG	U	
96-12-8	Dibromo-3-chloropro	11	UG/KG	U	
62-75-9	Nitrosodimethylamine	380	UG/KG	U	
62-53-3	Aniline	760	UG/KG	U	
108-95-2	Phenol	380	UG/KG	U	
111-44-4	Bis(2-chloroethyl)eth	380	UG/KG	U	
95-57-8	Chlorophenol[2-]	380	UG/KG	U	
541-73-1	Dichlorobenzene[1,3-	380	UG/KG	U	
106-46-7	Dichlorobenzene[1,4-	380	UG/KG	U	
95-50-1	Dichlorobenzene[1,2-	380	UG/KG	U	
95-48-7	Methylphenol[2-]	380	UG/KG	U	
106-44-5	Methylphenol[4-]	380	UG/KG	U	
621-64-7	Nitroso-di-n-propylam	380	UG/KG	U	
67-72-1	Hexachloroethane	380	UG/KG	U	
98-95-3	Nitrobenzene	380	UG/KG	U	
78-59-1	Isophorone	380	UG/KG	U	
88-75-5	Nitrophenol[2-]	380	UG/KG	U	
319-84-6	BHC[alpha-]	1.9	UG/KG	U	13
105-67-9	Dimethylphenol[2,4-]	380	UG/KG	U	
65-85-0	Benzoic Acid	3800	UG/KG	U	
111-91-1	Bis(2-chloroethoxy)m	380	UG/KG	U	
120-83-2	Dichlorophenol[2,4-]	380	UG/KG	U	
319-85-7	BHC[beta-]	1.9	UG/KG	U	13
120-82-1	Trichlorobenzene[1,2	380	UG/KG	U	
319-86-8	BHC[delta-]	1.9	UG/KG	U	13
91-20-3	Naphthalene	380	UG/KG	U	
58-89-9	BHC[gamma-]	1.9	UG/KG	U	13
106-47-8	Chloroaniline[4-]	1500	UG/KG	U	
76-44-8	Heptachlor	1.9	UG/KG	U	13
87-68-3	Hexachlorobutadiene	380	UG/KG	U	
309-00-2	Aldrin	1.9	UG/KG	U	13
59-50-7	Chloro-3-methylphen	760	UG/KG	U	
1024-57-3	Heptachlor Epoxide	1.9	UG/KG	U	13
91-57-6	Methylnaphthalene[2	380	UG/KG	U	
959-98-8	Endosulfan I	1.9	UG/KG	U	13
77-47-4	Hexachlorocyclopent	380	UG/KG	U	
60-57-1	Dieldrin	3.8	UG/KG	U	13
88-06-2	Trichlorophenol[2,4,6	380	UG/KG	U	
72-55-9	DDE[4,4'-]	3.8	UG/KG	U	13
95-95-4	Trichlorophenol[2,4,5	1800	UG/KG	U	
91-58-7	Chloronaphthalene[2	380	UG/KG	U	
72-20-8	Endrin	3.8	UG/KG	U	13
88-74-4	Nitroaniline[2-]	1800	UG/KG	U	

131-11-3	Dimethyl Phthalate	380	UG/KG	U	
208-96-8	Acenaphthylene	380	UG/KG	U	
99-09-2	Nitroaniline[3-]	1800	UG/KG	U	
83-32-9	Acenaphthene	380	UG/KG	U	
51-28-5	Dinitrophenol[2,4-]	1800	UG/KG	U	
100-02-7	Nitrophenol[4-]	1800	UG/KG	U	
132-64-9	Dibenzofuran	380	UG/KG	U	
121-14-2	Dinitrotoluene[2,4-]	380	UG/KG	U	
606-20-2	Dinitrotoluene[2,6-]	380	UG/KG	U	
33213-65-9	Endosulfan II	3.8	UG/KG	U	13
72-54-8	DDD[4,4'-]	3.8	UG/KG	U	13
1031-07-8	Endosulfan Sulfate	3.8	UG/KG	U	13
50-29-3	DDT[4,4'-]	3.8	UG/KG	U	13
84-66-2	Diethylphthalate	380	UG/KG	U	
72-43-5	Methoxychlor[4,4'-]	19	UG/KG	U	13
7005-72-3	Chlorophenyl-phenyl|	380	UG/KG	U	
53494-70-5	Endrin Ketone	3.8	UG/KG	U	13
86-73-7	Fluorene	380	UG/KG	U	
7421-93-4	Endrin Aldehyde	0.38	UG/KG	U	13
100-01-6	Nitroaniline[4-]	760	UG/KG	U	
534-52-1	Dinitro-2-methylphen	1800	UG/KG	U	
86-30-6	Nitrosodiphenylamine	380	UG/KG	U	
103-33-3	Azobenzene	760	UG/KG	U	
101-55-3	Bromophenyl-phenyl	380	UG/KG	U	
118-74-1	Hexachlorobenzene	380	UG/KG	U	
87-86-5	Pentachlorophenol	1800	UG/KG	U	
85-01-8	Phenanthrene	380	UG/KG	U	
5103-71-9	Chlordane[alpha-]	1.9	UG/KG	U	13
120-12-7	Anthracene	380	UG/KG	U	
84-74-2	Di-n-butylphthalate	380	UG/KG	U	
206-44-0	Fluoranthene	380	UG/KG	U	
129-00-0	Pyrene	380	UG/KG	U	
85-68-7	Butylbenzylphthalate	380	UG/KG	U	
91-94-1	Dichlorobenzidine[3,3	760	UG/KG	U	
56-55-3	Benzo(a)anthracene	380	UG/KG	U	
5103-74-2	Chlordane[gamma-]	1.9	UG/KG	U	13
117-81-7	Bis(2-ethylhexyl)phth	380	UG/KG	U	
8001-35-2	Toxaphene (Technica	190	UG/KG	U	13
218-01-9	Chrysene	380	UG/KG	U	
117-84-0	Di-n-octylphthalate	380	UG/KG	U	
12674-11-2	Aroclor-1016	38	UG/KG	U	13
205-99-2	Benzo(b)fluoranthene	380	UG/KG	U	
207-08-9	Benzo(k)fluoranthene	380	UG/KG	U	
50-32-8	Benzo(a)pyrene	380	UG/KG	U	
193-39-5	Indeno(1,2,3-cd)pyre	380	UG/KG	U	
53-70-3	Dibenz(a,h)anthracer	380	UG/KG	U	
191-24-2	Benzo(g,h,i)perylene	380	UG/KG	U	
100-51-6	Benzyl Alcohol	1500	UG/KG	U	
108-60-1	Oxybis(1-chloropropa	380	UG/KG	U	

11104-28-2	Aroclor-1221	76	UG/KG	U	13
11141-16-5	Aroclor-1232	38	UG/KG	U	13
53469-21-9	Aroclor-1242	38	UG/KG	U	13
12672-29-6	Aroclor-1248	38	UG/KG	U	13
11097-69-1	Aroclor-1254	38	UG/KG	U	13
11096-82-5	Aroclor-1260	38	UG/KG	U	13
309-00-2	Aldrin	2	UG/KG		16

Conversion Code	Ref Doc	RFI Class	LANL Qualifier	LANL Qualifier Reason	Entered By	Date Entered	Source	LANL Qualifier_1	LANL Qualifi	Entered By_1	Source_1	RFI Qualifier	RFI Qualifier Reason	3 sigma
A0	STAGE	INORGANIC										B		
A0	STAGE	INORGANIC	U	I4	LDURAN	12-Nov-98	manual validation					J	I4	
A0	STAGE	INORGANIC										U		
A0	STAGE	INORGANIC										U		
A0	STAGE	INORGANIC										U		
A0	STAGE	INORGANIC										U		
A0	STAGE	INORGANIC										U		
A0	STAGE	INORGANIC										U		
A0	STAGE	INORGANIC												
A0	STAGE	INORGANIC												
A0	STAGE	INORGANIC												
A0	STAGE	INORGANIC												
A0	STAGE	INORGANIC												
A0	STAGE	INORGANIC												
A0	STAGE	INORGANIC												
A0	STAGE	INORGANIC												
A0	STAGE	INORGANIC												
A0	STAGE	INORGANIC												
A0	STAGE	INORGANIC												
A0	STAGE	INORGANIC												
A0	STAGE	INORGANIC												
A0	STAGE	INORGANIC												
A0	STAGE	INORGANIC												
A0	STAGE	INORGANIC												
A0	STAGE	INORGANIC												
A0	STAGE	INORGANIC												
A0	STAGE	INORGANIC												
A0	STAGE	INORGANIC												
A0	STAGE	INORGANIC												
A0	STAGE	INORGANIC												
A0	STAGE	INORGANIC												
A0	STAGE	INORGANIC												
A0	STAGE	INORGANIC												
A0	STAGE	INORGANIC												
A0	STAGE	INORGANIC												
A0	STAGE	INORGANIC												
A0	STAGE	INORGANIC												
A0	STAGE	INORGANIC												
A0	STAGE	INORGANIC												
A0	STAGE	INORGANIC												
A0	STAGE	INORGANIC												
A0	STAGE	INORGANIC												
A0	STAGE	INORGANIC												
A0	STAGE	INORGANIC												
A0	STAGE	INORGANIC												
A0	STAGE	INORGANIC												
A0	STAGE	INORGANIC												
A0	STAGE	INORGANIC												
A0	STAGE	INORGANIC												
A0	STAGE	INORGANIC												
A0	STAGE	INORGANIC												
A0	STAGE	INORGANIC												
A0	STAGE	INORGANIC												
A0	STAGE	INORGANIC												
A0	STAGE	INORGANIC												
A0	STAGE	INORGANIC												
A0	STAGE	INORGANIC												
A0	STAGE	INORGANIC												
A0	STAGE	INORGANIC												
A0	STAGE	INORGANIC												
A0	STAGE	INORGANIC												
A0	STAGE	INORGANIC												
A0	STAGE	INORGANIC												
A0	STAGE	INORGANIC												
A0	STAGE	INORGANIC												
A0	STAGE	INORGANIC												
A0	STAGE	INORGANIC												
A0	STAGE	INORGANIC												
A0	STAGE	INORGANIC												
A0	STAGE	INORGANIC												
A0	STAGE	INORGANIC												
A0	STAGE	INORGANIC												
A0	STAGE	INORGANIC												
A0	STAGE	INORGANIC												

A0	STAGE	INORGANIC												
A0	STAGE	INORGANIC												
A0	STAGE	INORGANIC												
A0	STAGE	INORGANIC												
A0	STAGE	INORGANIC												
A0	STAGE	INORGANIC												
A0	STAGE	INORGANIC												
A0	STAGE	INORGANIC												
A0	STAGE	INORGANIC												
A0	STAGE	INORGANIC												
A0	STAGE	INORGANIC												
A0	STAGE	INORGANIC												
A0	STAGE	INORGANIC												
A0	STAGE	INORGANIC												
A0	STAGE	INORGANIC												
A0	STAGE	INORGANIC												
A0	STAGE	INORGANIC												
A0	STAGE	INORGANIC												
A0	STAGE	INORGANIC												
A0	STAGE	INORGANIC										U		
A0	STAGE	INORGANIC										U		
A0	STAGE	INORGANIC										U		
A0	STAGE	INORGANIC										U		
A0	STAGE	INORGANIC										U		
A0	STAGE	INORGANIC										U		
A0	STAGE	INORGANIC										U		
A0	STAGE	INORGANIC										U		
A0	STAGE	INORGANIC										U		
A0	STAGE	INORGANIC										U		
A0	STAGE	INORGANIC										U		
A0	STAGE	INORGANIC										U		
A0	STAGE	INORGANIC										U		
A0	STAGE	INORGANIC										U		
A0	STAGE	INORGANIC										U		
A0	STAGE	INORGANIC										U		
A0	STAGE	INORGANIC										U		
A0	STAGE	INORGANIC										U		
A0	STAGE	INORGANIC										U		
A0	STAGE	INORGANIC										U		
A0	STAGE	INORGANIC	UJ	I3e	RJURADO	12-Nov-98	manual validation					UJ-	I3e	
A0	STAGE	INORGANIC	UJ	I3e	RJURADO	12-Nov-98	manual validation					UJ-	I3e	
A0	STAGE	INORGANIC	UJ	I3e	RJURADO	12-Nov-98	manual validation					UJ-	I3e	
A0	STAGE	INORGANIC	UJ	I3e	RJURADO	12-Nov-98	manual validation					UJ-	I3e	
	STAGE	INORGANIC												
	STAGE	INORGANIC												
	STAGE	INORGANIC												
	STAGE	INORGANIC												
	STAGE	INORGANIC												
	STAGE	INORGANIC												
	STAGE	INORGANIC												
	STAGE	INORGANIC												
	STAGE	INORGANIC												
	STAGE	INORGANIC												
	STAGE	INORGANIC												
	STAGE	INORGANIC												
	STAGE	INORGANIC												
	STAGE	INORGANIC												
	STAGE	INORGANIC												
	STAGE	INORGANIC												

	STAGE	INORGANIC												
	STAGE	INORGANIC												
	STAGE	INORGANIC												
	STAGE	INORGANIC												
	STAGE	INORGANIC												
	STAGE	INORGANIC												
	STAGE	INORGANIC												
	STAGE	INORGANIC												
	STAGE	INORGANIC												
	STAGE	INORGANIC												
	STAGE	INORGANIC												
	STAGE	INORGANIC												
	STAGE	INORGANIC												
	STAGE	INORGANIC												
	STAGE	INORGANIC												
	STAGE	INORGANIC												
	STAGE	INORGANIC												
	STAGE	INORGANIC												
	STAGE	INORGANIC												
	STAGE	INORGANIC												
	STAGE	INORGANIC												
	STAGE	INORGANIC												
	STAGE	INORGANIC												
	STAGE	INORGANIC												
	STAGE	INORGANIC												
	STAGE	INORGANIC												
	STAGE	INORGANIC												
	STAGE	INORGANIC												
	STAGE	INORGANIC												
	STAGE	INORGANIC												
	STAGE	INORGANIC												
	STAGE	INORGANIC												
	STAGE	INORGANIC												
	STAGE	INORGANIC												
	STAGE	INORGANIC												
	STAGE	INORGANIC												
	STAGE	INORGANIC												
	STAGE	INORGANIC										U		
	STAGE	INORGANIC										U		
	STAGE	INORGANIC										U		
	STAGE	INORGANIC										U		
	STAGE	INORGANIC										U		
	STAGE	INORGANIC										U		
	STAGE	INORGANIC										U		
	STAGE	INORGANIC										U		
	STAGE	INORGANIC										U		
	STAGE	INORGANIC										U		
	STAGE	INORGANIC										U		
	STAGE	INORGANIC										U		
	STAGE	INORGANIC										U		
	STAGE	INORGANIC										U		
	STAGE	INORGANIC										U		
	STAGE	INORGANIC										U		
	STAGE	INORGANIC										U		
	STAGE	INORGANIC										U		
	STAGE	INORGANIC										U		
	STAGE	INORGANIC										U		
	STAGE	INORGANIC										U		
	STAGE	INORGANIC										U		
	STAGE	INORGANIC										U		
	STAGE	INORGANIC										U		

	STAGE	INORGANIC										U		
	STAGE	INORGANIC										U		
	STAGE	INORGANIC										U		
	STAGE	INORGANIC										U		
	STAGE	INORGANIC										U		
	STAGE	INORGANIC										U		
	STAGE	INORGANIC										U		
	STAGE	INORGANIC										U		
	STAGE	INORGANIC										U		
	STAGE	INORGANIC										U		
	STAGE	INORGANIC										U		
	STAGE	INORGANIC										U		
	STAGE	INORGANIC										U		
	STAGE	INORGANIC										U		
	STAGE	INORGANIC	UJ	I3e	LDURAN	12-Nov-98	manual validation					UJ-	I3e	
	STAGE	INORGANIC	UJ	I3e	LDURAN	12-Nov-98	manual validation					UJ-	I3e	
	STAGE	INORGANIC	UJ	I3e	LDURAN	12-Nov-98	manual validation					UJ-	I3e	
	STAGE	INORGANIC	UJ	I3e	LDURAN	12-Nov-98	manual validation					UJ-	I3e	
A0	STAGE	INORGANIC	J+	I3e	LDURAN	10-Nov-98	manual validation	P		LDURAN	manual validation	J-	I3e	
A0	STAGE	INORGANIC	J+	I3	LDURAN	10-Nov-98	manual validation	P		LDURAN	manual validation	J+	I3	
A0	STAGE	INORGANIC	J+	I3	LDURAN	10-Nov-98	manual validation	P		LDURAN	manual validation	J+	I3	
A0	STAGE	INORGANIC	J+	I3	LDURAN	10-Nov-98	manual validation	P		LDURAN	manual validation	J+	I3	
A0	STAGE	INORGANIC	J+	I3	LDURAN	10-Nov-98	manual validation	P		LDURAN	manual validation	J+	I3	
A0	STAGE	INORGANIC	J+	I3	LDURAN	10-Nov-98	manual validation	P		LDURAN	manual validation	J+	I3	
A0	STAGE	INORGANIC	J-	I3	LDURAN	10-Nov-98	manual validation	P		LDURAN	manual validation	J+	I3	
A0	STAGE	INORGANIC	P		LDURAN	10-Nov-98	manual validation					P		
A0	STAGE	INORGANIC	P		LDURAN	10-Nov-98	manual validation					P		
A0	STAGE	INORGANIC	P		LDURAN	10-Nov-98	manual validation					P		
A0	STAGE	INORGANIC	P		LDURAN	10-Nov-98	manual validation					P		
A0	STAGE	INORGANIC	P		LDURAN	10-Nov-98	manual validation					P		
A0	STAGE	INORGANIC	P		LDURAN	10-Nov-98	manual validation					P		
A0	STAGE	INORGANIC	P		LDURAN	10-Nov-98	manual validation					P		
A0	STAGE	INORGANIC	P		LDURAN	10-Nov-98	manual validation					P		
A0	STAGE	INORGANIC	P		LDURAN	10-Nov-98	manual validation					P		
A0	STAGE	INORGANIC	P		LDURAN	10-Nov-98	manual validation					P		
A0	STAGE	INORGANIC	P		LDURAN	10-Nov-98	manual validation					P		
A0	STAGE	INORGANIC	P		LDURAN	10-Nov-98	manual validation					P		
A0	STAGE	INORGANIC												
A0	STAGE	INORGANIC												
A0	STAGE	INORGANIC												
A0	STAGE	INORGANIC												
A0	STAGE	INORGANIC												
A0	STAGE	INORGANIC												
A0	STAGE	INORGANIC												
A0	STAGE	INORGANIC												
A0	STAGE	INORGANIC												
A0	STAGE	INORGANIC												
A0	STAGE	INORGANIC												
A0	STAGE	INORGANIC												
A0	STAGE	INORGANIC												
A0	STAGE	INORGANIC												
A0	STAGE	INORGANIC												
A0	STAGE	INORGANIC												
A0	STAGE	INORGANIC												
A0	STAGE	INORGANIC												
A0	STAGE	INORGANIC												
A0	STAGE	INORGANIC												

A0	STAGE	INORGANIC												
A0	STAGE	INORGANIC												
A0	STAGE	INORGANIC												
A0	STAGE	INORGANIC												
A0	STAGE	INORGANIC												
A0	STAGE	INORGANIC												
A0	STAGE	INORGANIC												
A0	STAGE	INORGANIC												
A0	STAGE	INORGANIC												
A0	STAGE	INORGANIC												
A0	STAGE	INORGANIC												
A0	STAGE	INORGANIC												
A0	STAGE	INORGANIC												
A0	STAGE	INORGANIC												
A0	STAGE	INORGANIC												
A0	STAGE	INORGANIC												
A0	STAGE	INORGANIC												
A0	STAGE	INORGANIC												
A0	STAGE	INORGANIC												
A0	STAGE	INORGANIC												
A0	STAGE	INORGANIC												
A0	STAGE	INORGANIC												
A0	STAGE	INORGANIC												
A0	STAGE	INORGANIC												
A0	STAGE	INORGANIC												
A0	STAGE	INORGANIC												
A0	STAGE	INORGANIC												
A0	STAGE	INORGANIC												
A0	STAGE	INORGANIC												
A0	STAGE	INORGANIC											U	
A0	STAGE	INORGANIC											U	
A0	STAGE	INORGANIC											U	
A0	STAGE	INORGANIC											U	
A0	STAGE	INORGANIC											U	
A0	STAGE	INORGANIC											U	
A0	STAGE	INORGANIC												
A0	STAGE	INORGANIC												
A0	STAGE	INORGANIC												
A0	STAGE	INORGANIC												
A0	STAGE	INORGANIC												
A0	STAGE	INORGANIC												
A0	STAGE	INORGANIC												
A0	STAGE	INORGANIC												
A0	STAGE	INORGANIC												
A0	STAGE	INORGANIC												
A0	STAGE	INORGANIC												
A0	STAGE	INORGANIC												
A0	STAGE	INORGANIC												
A0	STAGE	INORGANIC												
A0	STAGE	INORGANIC												
A0	STAGE	INORGANIC												
A0	STAGE	INORGANIC												
A0	STAGE	INORGANIC												
A0	STAGE	INORGANIC												
A0	STAGE	INORGANIC												
A0	STAGE	INORGANIC												
A0	STAGE	INORGANIC												

A0	STAGE	INORGANIC												
A0	STAGE	INORGANIC												
A0	STAGE	INORGANIC												
A0	STAGE	INORGANIC												
A0	STAGE	INORGANIC												
A0	STAGE	INORGANIC												
A0	STAGE	INORGANIC												
A0	STAGE	INORGANIC												
A0	STAGE	INORGANIC												
A0	STAGE	INORGANIC												
A0	STAGE	INORGANIC												
A0	STAGE	INORGANIC												
A0	STAGE	INORGANIC												
A0	STAGE	INORGANIC												
A0	STAGE	INORGANIC										U		
A0	STAGE	INORGANIC										U		
A0	STAGE	INORGANIC										U		
A0	STAGE	INORGANIC										U		
A0	STAGE	INORGANIC										U		
A0	STAGE	INORGANIC										U		
A0	STAGE	INORGANIC										U		
A0	STAGE	INORGANIC										U		
A0	STAGE	INORGANIC										U		
A0	STAGE	INORGANIC										U		
A0	STAGE	INORGANIC										U		
A0	STAGE	INORGANIC										U		
A0	STAGE	INORGANIC										U		
A0	STAGE	INORGANIC										U		
A0	STAGE	INORGANIC										U		
A0	STAGE	INORGANIC										U		
A0	STAGE	INORGANIC										U		
A0	STAGE	INORGANIC										U		
A0	STAGE	INORGANIC										U		
A0	STAGE	INORGANIC										U		
A0	STAGE	INORGANIC										U		
A0	STAGE	INORGANIC										U		
A0	STAGE	INORGANIC										U		
A0	STAGE	INORGANIC										U		
A0	STAGE	INORGANIC										U		
A0	STAGE	INORGANIC										U		
A0	STAGE	INORGANIC										U		
A0	STAGE	INORGANIC										U		
A0	STAGE	INORGANIC										U		
A0	STAGE	INORGANIC										U		
A0	STAGE	INORGANIC										U		
A0	STAGE	INORGANIC										U		
A0	STAGE	INORGANIC										U		
A0	STAGE	INORGANIC										U		
A0	STAGE	INORGANIC										U		
A0	STAGE	INORGANIC										U		
A0	STAGE	INORGANIC										U		
A0	STAGE	INORGANIC										U		
A0	STAGE	INORGANIC										U		
A0	STAGE	INORGANIC										U		
A0	STAGE	INORGANIC										U		
A0	STAGE	INORGANIC										U		
A0	STAGE	INORGANIC										U		
A0	STAGE	INORGANIC	UJ	I3e	LDURAN	10-Nov-98	manual validation					UJ-	I3e	
A0	STAGE	INORGANIC	UJ	I3e	LDURAN	10-Nov-98	manual validation					UJ-	I3e	
A0	STAGE	INORGANIC	UJ	I3e	LDURAN	10-Nov-98	manual validation					UJ-	I3e	
A0	STAGE	INORGANIC	UJ	I3e	LDURAN	10-Nov-98	manual validation					UJ-	I3e	

A0	STAGE	INORGANIC	UJ	I3e	LDURAN	10-Nov-98	manual validation					UJ-	I3e	
A0	STAGE	INORGANIC	UJ	I3e	LDURAN	10-Nov-98	manual validation					UJ-	I3e	
A0	STAGE	INORGANIC	UJ	I3e	LDURAN	10-Nov-98	manual validation					UJ-	I3e	
A0		INORGANIC	A		CGOMEZ	02-Feb-99	manual validation	UJ	I3E	CGOMEZ	manual validation	UJ-	I3E	
A0		INORGANIC	A		CGOMEZ	02-Feb-99	manual validation							
A0		INORGANIC	A		CGOMEZ	02-Feb-99	manual validation							
A0		INORGANIC	A		CGOMEZ	02-Feb-99	manual validation							
A0		INORGANIC	A		CGOMEZ	02-Feb-99	manual validation							
A0		INORGANIC	A		CGOMEZ	02-Feb-99	manual validation							
A0		INORGANIC	A		CGOMEZ	02-Feb-99	manual validation							
A0		INORGANIC	A		CGOMEZ	02-Feb-99	manual validation							
A0		INORGANIC	A		CGOMEZ	02-Feb-99	manual validation							
A0		INORGANIC	A		CGOMEZ	02-Feb-99	manual validation							
A0		INORGANIC	A		CGOMEZ	02-Feb-99	manual validation							
A0		INORGANIC	A		CGOMEZ	02-Feb-99	manual validation							
A0		INORGANIC	A		CGOMEZ	02-Feb-99	manual validation					U		
A0		INORGANIC	A		CGOMEZ	02-Feb-99	manual validation					U		
A0		INORGANIC	A		CGOMEZ	02-Feb-99	manual validation					U		
A0		INORGANIC	A		JOEG	04-Feb-99	manual validation							
A0		INORGANIC	A		CGOMEZ	02-Feb-99	manual validation							
		INORGANIC	A		CGOMEZ	02-Feb-99	manual validation					U		
A0		INORGANIC	A		CGOMEZ	02-Feb-99	manual validation	UJ	I3E	CGOMEZ	manual validation	UJ-	I3E	
A0		INORGANIC	A		CGOMEZ	02-Feb-99	manual validation							
A0		INORGANIC	A		CGOMEZ	02-Feb-99	manual validation							
A0		INORGANIC	A		CGOMEZ	02-Feb-99	manual validation					U		
A0		INORGANIC	A		CGOMEZ	02-Feb-99	manual validation					U		
A0		INORGANIC	A		CGOMEZ	02-Feb-99	manual validation							
A0		INORGANIC	A		CGOMEZ	02-Feb-99	manual validation							
A0		INORGANIC	A		CGOMEZ	02-Feb-99	manual validation							
A0		INORGANIC	A		CGOMEZ	02-Feb-99	manual validation							
A0		INORGANIC	A		CGOMEZ	02-Feb-99	manual validation							
A0		INORGANIC	A		CGOMEZ	02-Feb-99	manual validation					U		
A0		INORGANIC	A		CGOMEZ	02-Feb-99	manual validation							
A0		INORGANIC	A		CGOMEZ	02-Feb-99	manual validation					U		
A0		INORGANIC	A		CGOMEZ	02-Feb-99	manual validation					U		
A0		INORGANIC	A		CGOMEZ	02-Feb-99	manual validation					U		
A0		INORGANIC	A		CGOMEZ	02-Feb-99	manual validation							
A0		INORGANIC	A		CGOMEZ	02-Feb-99	manual validation							
		INORGANIC	A		CGOMEZ	02-Feb-99	manual validation					U		
A0		INORGANIC	A		CGOMEZ	02-Feb-99	manual validation							
A0		INORGANIC	A		CGOMEZ	02-Feb-99	manual validation					U		
A0		INORGANIC	A		CGOMEZ	02-Feb-99	manual validation					U		
A0		INORGANIC	A		CGOMEZ	02-Feb-99	manual validation					U		
A0		INORGANIC	A		CGOMEZ	02-Feb-99	manual validation					U		
A0		INORGANIC	A		CGOMEZ	02-Feb-99	manual validation							
A0		INORGANIC	A		CGOMEZ	02-Feb-99	manual validation							
A0		INORGANIC	A		CGOMEZ	02-Feb-99	manual validation	UJ	I3E	CGOMEZ	manual validation	UJ-	I3E	
A0		INORGANIC	A		CGOMEZ	02-Feb-99	manual validation							
A0		INORGANIC	A		CGOMEZ	02-Feb-99	manual validation							
A0		INORGANIC	A		CGOMEZ	02-Feb-99	manual validation					U		
A0		INORGANIC	A		CGOMEZ	02-Feb-99	manual validation					U		
A0		INORGANIC	A		CGOMEZ	02-Feb-99	manual validation							
A0		INORGANIC	A		CGOMEZ	02-Feb-99	manual validation							
A0		INORGANIC	A		CGOMEZ	02-Feb-99	manual validation							
A0		INORGANIC	A		CGOMEZ	02-Feb-99	manual validation							
		INORGANIC	A		CGOMEZ	02-Feb-99	manual validation					U		
A0		INORGANIC	A		CGOMEZ	02-Feb-99	manual validation	UJ	I3E	CGOMEZ	manual validation	UJ-	I3E	
A0		INORGANIC	A		CGOMEZ	02-Feb-99	manual validation							
A0		INORGANIC	A		CGOMEZ	02-Feb-99	manual validation							
A0		INORGANIC	A		CGOMEZ	02-Feb-99	manual validation							
A0		INORGANIC	A		CGOMEZ	02-Feb-99	manual validation					U		

A0		INORGANIC	A		CGOMEZ	02-Feb-99	manual validation							
A0		INORGANIC	A		CGOMEZ	02-Feb-99	manual validation							
A0		INORGANIC	A		CGOMEZ	02-Feb-99	manual validation							
A0		INORGANIC	A		CGOMEZ	02-Feb-99	manual validation							
A0		INORGANIC	A		CGOMEZ	02-Feb-99	manual validation							
A0		INORGANIC	A		CGOMEZ	02-Feb-99	manual validation							
A0		INORGANIC	A		CGOMEZ	02-Feb-99	manual validation					U		
A0		INORGANIC	A		CGOMEZ	02-Feb-99	manual validation					U		
A0		INORGANIC	A		CGOMEZ	02-Feb-99	manual validation					U		
A0		INORGANIC	A		CGOMEZ	02-Feb-99	manual validation							
A0		INORGANIC	A		CGOMEZ	02-Feb-99	manual validation							
		INORGANIC	A		CGOMEZ	02-Feb-99	manual validation					U		
A0		INORGANIC	A		CGOMEZ	02-Feb-99	manual validation	UJ	I3E	CGOMEZ	manual validation	UJ-	I3E	
A0		INORGANIC	A		CGOMEZ	02-Feb-99	manual validation							
A0		INORGANIC	A		CGOMEZ	02-Feb-99	manual validation							
A0		INORGANIC	A		CGOMEZ	02-Feb-99	manual validation							
A0		INORGANIC	A		CGOMEZ	02-Feb-99	manual validation					U		
A0		INORGANIC	A		CGOMEZ	02-Feb-99	manual validation							
A0		INORGANIC	A		CGOMEZ	02-Feb-99	manual validation							
A0		INORGANIC	A		CGOMEZ	02-Feb-99	manual validation							
A0		INORGANIC	A		CGOMEZ	02-Feb-99	manual validation							
A0		INORGANIC	A		CGOMEZ	02-Feb-99	manual validation							
A0		INORGANIC	A		CGOMEZ	02-Feb-99	manual validation							
A0		INORGANIC	A		CGOMEZ	02-Feb-99	manual validation					U		
A0		INORGANIC	A		CGOMEZ	02-Feb-99	manual validation					U		
A0		INORGANIC	A		CGOMEZ	02-Feb-99	manual validation					U		
A0		INORGANIC	A		CGOMEZ	02-Feb-99	manual validation							
A0		INORGANIC	A		CGOMEZ	02-Feb-99	manual validation							
		INORGANIC	A		CGOMEZ	02-Feb-99	manual validation					U		
A0		INORGANIC										U		
A0		INORGANIC												
A0		INORGANIC												
A0		INORGANIC												
A0		INORGANIC												
A0		INORGANIC												
A0		INORGANIC										U		
A0		INORGANIC												
A0		INORGANIC												
A0		INORGANIC												
A0		INORGANIC												
A0		INORGANIC												
A0		INORGANIC										U		
A0		INORGANIC										U		
A0		INORGANIC												
A0		INORGANIC												
A0		INORGANIC												
A0		INORGANIC												
A0		INORGANIC												
A0		INORGANIC												
A0		INORGANIC		U	U	U	U	U	U	U	U	U		
A0		INORGANIC												
A0		INORGANIC												
A0		INORGANIC												
A0		INORGANIC												
A0		INORGANIC												
A0		INORGANIC												
A0		INORGANIC												
A0		INORGANIC												
A0		INORGANIC												
A0		INORGANIC												

A0		INORGANIC												
A0		INORGANIC	A		ALKER	05-Feb-99	manual validation	UJ	I3E	ALKER	manual validation	UJ-	I3E	
A0		INORGANIC	A		ALKER	05-Feb-99	manual validation							
A0		INORGANIC	A		ALKER	05-Feb-99	manual validation							
A0		INORGANIC	A		ALKER	05-Feb-99	manual validation							
A0		INORGANIC	A		ALKER	05-Feb-99	manual validation					U		
A0		INORGANIC	A		ALKER	05-Feb-99	manual validation							
A0		INORGANIC	A		ALKER	05-Feb-99	manual validation							
A0		INORGANIC	A		ALKER	05-Feb-99	manual validation							
A0		INORGANIC	A		ALKER	05-Feb-99	manual validation							
A0		INORGANIC	A		ALKER	05-Feb-99	manual validation							
A0		INORGANIC	A		ALKER	05-Feb-99	manual validation							
A0		INORGANIC	A		ALKER	05-Feb-99	manual validation					U		
A0		INORGANIC	A		ALKER	05-Feb-99	manual validation					U		
A0		INORGANIC	A		ALKER	05-Feb-99	manual validation							
A0		INORGANIC	A		ALKER	05-Feb-99	manual validation							
A0		INORGANIC	A		ALKER	05-Feb-99	manual validation							
A0		INORGANIC	A		ALKER	05-Feb-99	manual validation							
A0		INORGANIC	A		ALKER	05-Feb-99	manual validation					U		
A0		INORGANIC	A		ALKER	05-Feb-99	manual validation							
A0		INORGANIC	A		ALKER	05-Feb-99	manual validation							
A0		INORGANIC	A		ALKER	05-Feb-99	manual validation							
A0		INORGANIC	A		ALKER	05-Feb-99	manual validation							
A0		INORGANIC	A		ALKER	05-Feb-99	manual validation							
A0		INORGANIC	A		ALKER	05-Feb-99	manual validation					U		
A0		INORGANIC	A		ALKER	05-Feb-99	manual validation					U		
A0		INORGANIC	A		ALKER	05-Feb-99	manual validation							
A0		INORGANIC	A		ALKER	05-Feb-99	manual validation							
A0		INORGANIC	A		ALKER	05-Feb-99	manual validation	UJ	I3E	ALKER	manual validation	UJ-	I3E	
A0		INORGANIC	A		ALKER	05-Feb-99	manual validation							
A0		INORGANIC	A		ALKER	05-Feb-99	manual validation	UJ	I3E	ALKER	manual validation	UJ-	I3E	
A0		INORGANIC	A		ALKER	05-Feb-99	manual validation							
A0		INORGANIC	A		ALKER	05-Feb-99	manual validation							
A0		INORGANIC	A		ALKER	05-Feb-99	manual validation							
A0		INORGANIC	A		ALKER	05-Feb-99	manual validation					U		
A0		INORGANIC	A		ALKER	05-Feb-99	manual validation							
A0		INORGANIC	A		ALKER	05-Feb-99	manual validation							
A0		INORGANIC	A		ALKER	05-Feb-99	manual validation							
A0		INORGANIC	A		ALKER	05-Feb-99	manual validation							
A0		INORGANIC	A		ALKER	05-Feb-99	manual validation							
A0		INORGANIC	A		ALKER	05-Feb-99	manual validation					U		
A0		INORGANIC	A		ALKER	05-Feb-99	manual validation					U		
A0		INORGANIC	A		ALKER	05-Feb-99	manual validation					U		
A0		INORGANIC	A		ALKER	05-Feb-99	manual validation							
A0		INORGANIC	A		ALKER	05-Feb-99	manual validation							
A0		INORGANIC	A		ALKER	05-Feb-99	manual validation	UJ	I3E	ALKER	manual validation	UJ-	I3E	
A0		INORGANIC	A		ALKER	05-Feb-99	manual validation							
A0		INORGANIC	A		ALKER	05-Feb-99	manual validation							
A0		INORGANIC	A		ALKER	05-Feb-99	manual validation					U		
A0		INORGANIC	A		ALKER	05-Feb-99	manual validation					U		
A0		INORGANIC	A		ALKER	05-Feb-99	manual validation							
A0		INORGANIC	A		ALKER	05-Feb-99	manual validation							
A0		INORGANIC	A		ALKER	05-Feb-99	manual validation					U		
A0		INORGANIC	A		ALKER	05-Feb-99	manual validation					U		
A0		INORGANIC	A		ALKER	05-Feb-99	manual validation							
A0		INORGANIC	A		ALKER	05-Feb-99	manual validation					U		

A0		INORGANIC	A		ALKER	05-Feb-99	manual validation					U		
A0		INORGANIC	A		ALKER	05-Feb-99	manual validation	UJ	I3E	ALKER	manual validation	UJ-	I3E	
A0		INORGANIC	A		ALKER	05-Feb-99	manual validation							
A0		INORGANIC	A		ALKER	05-Feb-99	manual validation							
A0		INORGANIC	A		ALKER	05-Feb-99	manual validation							
A0		INORGANIC	A		ALKER	05-Feb-99	manual validation					U		
A0		INORGANIC	A		ALKER	05-Feb-99	manual validation							
A0		INORGANIC	A		ALKER	05-Feb-99	manual validation							
A0		INORGANIC	A		ALKER	05-Feb-99	manual validation							
A0		INORGANIC	A		ALKER	05-Feb-99	manual validation							
A0		INORGANIC	A		ALKER	05-Feb-99	manual validation							
A0		INORGANIC	A		ALKER	05-Feb-99	manual validation							
A0		INORGANIC	A		ALKER	05-Feb-99	manual validation					U		
A0		INORGANIC	A		ALKER	05-Feb-99	manual validation					U		
A0		INORGANIC	A		ALKER	05-Feb-99	manual validation					U		
A0		INORGANIC	A		ALKER	05-Feb-99	manual validation							
A0		INORGANIC	A		ALKER	05-Feb-99	manual validation							
A0		INORGANIC	A		ALKER	05-Feb-99	manual validation	UJ	I3E	ALKER	manual validation	UJ-	I3E	
A0		INORGANIC	A		ALKER	05-Feb-99	manual validation							
A0		INORGANIC	A		ALKER	05-Feb-99	manual validation							
A0		INORGANIC	A		ALKER	05-Feb-99	manual validation							
A0		INORGANIC	A		ALKER	05-Feb-99	manual validation					U		
A0		INORGANIC	A		ALKER	05-Feb-99	manual validation							
A0		INORGANIC	A		ALKER	05-Feb-99	manual validation							
A0		INORGANIC	A		ALKER	05-Feb-99	manual validation							
A0		INORGANIC	A		ALKER	05-Feb-99	manual validation							
A0		INORGANIC	A		ALKER	05-Feb-99	manual validation							
A0		INORGANIC	A		ALKER	05-Feb-99	manual validation							
A0		INORGANIC	A		ALKER	05-Feb-99	manual validation					U		
A0		INORGANIC	A		ALKER	05-Feb-99	manual validation					U		
A0		INORGANIC	A		ALKER	05-Feb-99	manual validation					U		
A0		INORGANIC	A		ALKER	05-Feb-99	manual validation							
A0		INORGANIC	A		ALKER	05-Feb-99	manual validation							
A0		INORGANIC	A		ALKER	05-Feb-99	manual validation							
A0		INORGANIC	A		ALKER	05-Feb-99	manual validation							
A0		INORGANIC	A		ALKER	05-Feb-99	manual validation							
A0		INORGANIC	A		ALKER	05-Feb-99	manual validation							
A0		INORGANIC	A		ALKER	05-Feb-99	manual validation							
A0		INORGANIC	A		ALKER	05-Feb-99	manual validation							
A0		INORGANIC	A		ALKER	05-Feb-99	manual validation					U		
A0		INORGANIC	A		ALKER	05-Feb-99	manual validation					U		
A0		INORGANIC	A		ALKER	05-Feb-99	manual validation					U		
A0		INORGANIC	A		ALKER	05-Feb-99	manual validation							
A0		INORGANIC	A		ALKER	05-Feb-99	manual validation							
A0		INORGANIC	A		ALKER	05-Feb-99	manual validation	UJ	I3E	ALKER	manual validation	UJ-	I3E	
A0		INORGANIC	A		ALKER	05-Feb-99	manual validation							
A0		INORGANIC	A		ALKER	05-Feb-99	manual validation							
A0		INORGANIC	A		ALKER	05-Feb-99	manual validation							
A0		INORGANIC	A		ALKER	05-Feb-99	manual validation					U		
A0		INORGANIC	A		ALKER	05-Feb-99	manual validation	UJ	I3E	ALKER	manual validation	UJ-	I3E	
A0		INORGANIC	A		ALKER	05-Feb-99	manual validation							
A0		INORGANIC	A		ALKER	05-Feb-99	manual validation							
A0		INORGANIC	A		ALKER	05-Feb-99	manual validation							
A0		INORGANIC	A		ALKER	05-Feb-99	manual validation					U		
A0		INORGANIC	A		ALKER	05-Feb-99	manual validation							
A0		INORGANIC	A		ALKER	05-Feb-99	manual validation							
A0		INORGANIC	A		ALKER	05-Feb-99	manual validation							
A0		INORGANIC	A		ALKER	05-Feb-99	manual validation							
A0		INORGANIC	A		ALKER	05-Feb-99	manual validation							
A0		INORGANIC	A		ALKER	05-Feb-99	manual validation							
A0		INORGANIC	A		ALKER	05-Feb-99	manual validation					U		

A0		INORGANIC	A		ALKER	05-Feb-99	manual validation					U		
A0		INORGANIC	A		ALKER	05-Feb-99	manual validation					U		
A0		INORGANIC	A		ALKER	05-Feb-99	manual validation							
A0		INORGANIC	A		ALKER	05-Feb-99	manual validation							
A0		INORGANIC	A		ALKER	05-Feb-99	manual validation							
A0		INORGANIC	A		ALKER	05-Feb-99	manual validation							
A0		INORGANIC	A		ALKER	05-Feb-99	manual validation	UJ	I3E	ALKER	manual validation	UJ-	I3E	
A0		INORGANIC	A		ALKER	05-Feb-99	manual validation							
A0		INORGANIC	A		ALKER	05-Feb-99	manual validation							
A0		INORGANIC	A		ALKER	05-Feb-99	manual validation							
A0		INORGANIC	A		ALKER	05-Feb-99	manual validation					U		
A0		INORGANIC	A		ALKER	05-Feb-99	manual validation							
A0		INORGANIC	A		ALKER	05-Feb-99	manual validation							
A0		INORGANIC	A		ALKER	05-Feb-99	manual validation							
A0		INORGANIC	A		ALKER	05-Feb-99	manual validation							
A0		INORGANIC	A		ALKER	05-Feb-99	manual validation							
A0		INORGANIC	A		ALKER	05-Feb-99	manual validation							
A0		INORGANIC	A		ALKER	05-Feb-99	manual validation					U		
A0		INORGANIC	A		ALKER	05-Feb-99	manual validation					U		
A0		INORGANIC	A		ALKER	05-Feb-99	manual validation					U		
A0		INORGANIC	A		ALKER	05-Feb-99	manual validation	UJ	I3E	ALKER	manual validation	UJ-	I3E	
A0		INORGANIC	A		ALKER	05-Feb-99	manual validation							
A0		INORGANIC	A		ALKER	05-Feb-99	manual validation							
A0		INORGANIC	A		ALKER	05-Feb-99	manual validation							
A0		INORGANIC	A		ALKER	05-Feb-99	manual validation					U		
A0		INORGANIC	A		ALKER	05-Feb-99	manual validation							
A0		INORGANIC	A		ALKER	05-Feb-99	manual validation							
A0		INORGANIC	A		ALKER	05-Feb-99	manual validation							
A0		INORGANIC	A		ALKER	05-Feb-99	manual validation							
A0		INORGANIC	A		ALKER	05-Feb-99	manual validation							
A0		INORGANIC	A		ALKER	05-Feb-99	manual validation							
A0		INORGANIC	A		ALKER	05-Feb-99	manual validation					U		
A0		INORGANIC	A		ALKER	05-Feb-99	manual validation					U		
A0		INORGANIC	A		ALKER	05-Feb-99	manual validation					U		
A0		INORGANIC	A		ALKER	05-Feb-99	manual validation							
A0		INORGANIC	A		ALKER	05-Feb-99	manual validation							
A0		INORGANIC	A		ALKER	05-Feb-99	manual validation	UJ	I3E	ALKER	manual validation	UJ-	I3E	
A0		INORGANIC	A		ALKER	05-Feb-99	manual validation							
A0		INORGANIC	A		ALKER	05-Feb-99	manual validation							
A0		INORGANIC	A		ALKER	05-Feb-99	manual validation							
A0		INORGANIC	A		ALKER	05-Feb-99	manual validation					U		
A0		INORGANIC	A		ALKER	05-Feb-99	manual validation							
A0		INORGANIC	A		ALKER	05-Feb-99	manual validation							
A0		INORGANIC	A		ALKER	05-Feb-99	manual validation							
A0		INORGANIC	A		ALKER	05-Feb-99	manual validation							
A0		INORGANIC	A		ALKER	05-Feb-99	manual validation							
A0		INORGANIC	A		ALKER	05-Feb-99	manual validation					U		
A0		INORGANIC	A		ALKER	05-Feb-99	manual validation					U		
A0		INORGANIC	A		ALKER	05-Feb-99	manual validation					U		
A0		INORGANIC	A		ALKER	05-Feb-99	manual validation							
A0		INORGANIC	A		ALKER	05-Feb-99	manual validation							
A0		INORGANIC	A		ALKER	05-Feb-99	manual validation							
A0		INORGANIC	A		ALKER	05-Feb-99	manual validation							
A0		INORGANIC	A		ALKER	05-Feb-99	manual validation							
A0		INORGANIC	A		ALKER	05-Feb-99	manual validation					U		
A0		INORGANIC	A		ALKER	05-Feb-99	manual validation					U		
A0		INORGANIC	A		ALKER	05-Feb-99	manual validation					U		
A0		INORGANIC	A		ALKER	05-Feb-99	manual validation							
A0		INORGANIC	A		ALKER	05-Feb-99	manual validation							
A0		INORGANIC	A		ALKER	05-Feb-99	manual validation	UJ	I3E	ALKER	manual validation	UJ-	I3E	

A0		INORGANIC	A		ALKER	05-Feb-99	manual validation							
A0		INORGANIC	A		ALKER	05-Feb-99	manual validation							
A0		INORGANIC	A		ALKER	05-Feb-99	manual validation							
A0		INORGANIC	A		ALKER	05-Feb-99	manual validation					U		
A0		INORGANIC	A		ALKER	05-Feb-99	manual validation							
A0		INORGANIC	A		ALKER	05-Feb-99	manual validation							
A0		INORGANIC	A		ALKER	05-Feb-99	manual validation							
A0		INORGANIC	A		ALKER	05-Feb-99	manual validation	UJ	I3E	ALKER	manual validation	UJ-	I3E	
A0		INORGANIC	A		ALKER	05-Feb-99	manual validation							
A0		INORGANIC	A		ALKER	05-Feb-99	manual validation							
A0		INORGANIC	A		ALKER	05-Feb-99	manual validation							
A0		INORGANIC	A		ALKER	05-Feb-99	manual validation					U		
A0		INORGANIC	A		ALKER	05-Feb-99	manual validation							
A0		INORGANIC	A		ALKER	05-Feb-99	manual validation							
A0		INORGANIC	A		ALKER	05-Feb-99	manual validation							
A0		INORGANIC	A		ALKER	05-Feb-99	manual validation							
A0		INORGANIC	A		ALKER	05-Feb-99	manual validation							
A0		INORGANIC	A		ALKER	05-Feb-99	manual validation							
A0		INORGANIC	A		ALKER	05-Feb-99	manual validation					U		
A0		INORGANIC	A		ALKER	05-Feb-99	manual validation					U		
A0		INORGANIC	A		ALKER	05-Feb-99	manual validation					U		
A0		INORGANIC	A		ALKER	05-Feb-99	manual validation							
A0		INORGANIC	A		ALKER	05-Feb-99	manual validation							
A0		INORGANIC	A		ALKER	05-Feb-99	manual validation	UJ	I3E	ALKER	manual validation	UJ-	I3E	
A0		INORGANIC	A		ALKER	05-Feb-99	manual validation							
A0		INORGANIC	A		ALKER	05-Feb-99	manual validation							
A0		INORGANIC	A		ALKER	05-Feb-99	manual validation							
A0		INORGANIC	A		ALKER	05-Feb-99	manual validation					U		
A0		INORGANIC	A		ALKER	05-Feb-99	manual validation							
A0		INORGANIC	A		ALKER	05-Feb-99	manual validation							
A0		INORGANIC	A		ALKER	05-Feb-99	manual validation							
A0		INORGANIC	A		ALKER	05-Feb-99	manual validation							
A0		INORGANIC	A		ALKER	05-Feb-99	manual validation							
A0		INORGANIC	A		ALKER	05-Feb-99	manual validation							
A0		INORGANIC	A		ALKER	05-Feb-99	manual validation					U		
A0		INORGANIC	A		ALKER	05-Feb-99	manual validation					U		
A0		INORGANIC	A		ALKER	05-Feb-99	manual validation							
A0		INORGANIC	A		ALKER	05-Feb-99	manual validation							
A0		INORGANIC	A		ALKER	05-Feb-99	manual validation							
A0		INORGANIC	A		ALKER	05-Feb-99	manual validation							
A0		INORGANIC	A		ALKER	05-Feb-99	manual validation							
A0		INORGANIC	A		ALKER	05-Feb-99	manual validation					U		
A0		INORGANIC	A		ALKER	05-Feb-99	manual validation							
A0		INORGANIC	A		ALKER	05-Feb-99	manual validation							
A0		INORGANIC	A		ALKER	05-Feb-99	manual validation							
A0		INORGANIC	A		ALKER	05-Feb-99	manual validation							
A0		INORGANIC	A		ALKER	05-Feb-99	manual validation							
A0		INORGANIC	A		ALKER	05-Feb-99	manual validation							
A0		INORGANIC	A		ALKER	05-Feb-99	manual validation					U		
A0		INORGANIC	A		ALKER	05-Feb-99	manual validation					U		
A0		INORGANIC	A		ALKER	05-Feb-99	manual validation					U		
A0		INORGANIC	A		ALKER	05-Feb-99	manual validation							
A0		INORGANIC	A		ALKER	05-Feb-99	manual validation							
A0		INORGANIC	A		ALKER	05-Feb-99	manual validation	UJ	I3E	ALKER	manual validation	UJ-	I3E	
A0		INORGANIC	A		ALKER	05-Feb-99	manual validation	UJ	I3E	ALKER	manual validation	UJ-	I3E	
A0		INORGANIC	A		ALKER	05-Feb-99	manual validation							
A0		INORGANIC	A		ALKER	05-Feb-99	manual validation							
A0		INORGANIC	A		ALKER	05-Feb-99	manual validation							
A0		INORGANIC	A		ALKER	05-Feb-99	manual validation					U		
A0		INORGANIC	A		ALKER	05-Feb-99	manual validation							
A0		INORGANIC	A		ALKER	05-Feb-99	manual validation							

A0		INORGANIC	A		ALKER	05-Feb-99	manual validation							
A0		INORGANIC	A		ALKER	05-Feb-99	manual validation							
A0		INORGANIC	A		ALKER	05-Feb-99	manual validation							
A0		INORGANIC	A		ALKER	05-Feb-99	manual validation							
A0		INORGANIC	A		ALKER	05-Feb-99	manual validation					U		
A0		INORGANIC	A		ALKER	05-Feb-99	manual validation					U		
A0		INORGANIC	A		ALKER	05-Feb-99	manual validation					U		
A0		INORGANIC	A		ALKER	05-Feb-99	manual validation							
A0		INORGANIC	A		ALKER	05-Feb-99	manual validation							
A0		INORGANIC	A		ALKER	05-Feb-99	manual validation					U		
A0		INORGANIC	A		ALKER	05-Feb-99	manual validation					U		
A0		INORGANIC	A		ALKER	05-Feb-99	manual validation					U		
A0		INORGANIC	A		ALKER	05-Feb-99	manual validation							
A0		INORGANIC	A		ALKER	05-Feb-99	manual validation							
A0		INORGANIC	A		ALKER	05-Feb-99	manual validation	UJ	I3E	ALKER	manual validation	UJ-	I3E	
A0		INORGANIC	A		ALKER	05-Feb-99	manual validation							
A0		INORGANIC	A		ALKER	05-Feb-99	manual validation							
A0		INORGANIC	A		ALKER	05-Feb-99	manual validation							
A0		INORGANIC	A		ALKER	05-Feb-99	manual validation					U		
A0		INORGANIC	A		ALKER	05-Feb-99	manual validation							
A0		INORGANIC	A		ALKER	05-Feb-99	manual validation							
A0		INORGANIC	A		ALKER	05-Feb-99	manual validation							
A0		INORGANIC	A		ALKER	05-Feb-99	manual validation							
A0		INORGANIC	A		ALKER	05-Feb-99	manual validation							
A0		INORGANIC	A		ALKER	05-Feb-99	manual validation							
A0		INORGANIC	A		ALKER	05-Feb-99	manual validation							
A0		INORGANIC	A		ALKER	05-Feb-99	manual validation							
A0		INORGANIC	A		ALKER	05-Feb-99	manual validation					U		
A0		INORGANIC	A		ALKER	05-Feb-99	manual validation					U		
A0		INORGANIC	A		ALKER	05-Feb-99	manual validation							
A0		INORGANIC	A		ALKER	05-Feb-99	manual validation							
A0		INORGANIC	A		ALKER	05-Feb-99	manual validation					U		
A0		INORGANIC	A		ALKER	05-Feb-99	manual validation							
A0		INORGANIC	A		ALKER	05-Feb-99	manual validation							
A0		INORGANIC	A		ALKER	05-Feb-99	manual validation					U		
A0		INORGANIC	A		ALKER	05-Feb-99	manual validation					U		
A0		INORGANIC	A		ALKER	05-Feb-99	manual validation					U		
A0		INORGANIC	A		ALKER	05-Feb-99	manual validation					U		
A0		INORGANIC	A		ALKER	05-Feb-99	manual validation							
A0		INORGANIC	A		ALKER	05-Feb-99	manual validation							
A0		INORGANIC												
A0		INORGANIC												
A0		INORGANIC												
A0		INORGANIC												
A0		INORGANIC												
A0		INORGANIC												
A0		INORGANIC												
A0		INORGANIC												
A0		INORGANIC												
A0		INORGANIC												
A0		INORGANIC												
A0		INORGANIC												
A0		INORGANIC												
A0		INORGANIC												
A0		INORGANIC												
A0		INORGANIC												
A0		INORGANIC												
A0		INORGANIC												
		INORGANIC												
A0		INORGANIC												

A0		INORGANIC												
A0		INORGANIC												
A0		INORGANIC												
A0		INORGANIC												
A0		INORGANIC												
A0		INORGANIC												
A0		INORGANIC												
A0		INORGANIC												
A0		INORGANIC												
A0		INORGANIC												
A0		INORGANIC												
A0		INORGANIC												
A0		INORGANIC												
A0		INORGANIC												
A0		INORGANIC												
A0		INORGANIC												
A0		INORGANIC												
A0		INORGANIC										U		
		INORGANIC										U		
A0		INORGANIC										U		
A0		INORGANIC												
A0		INORGANIC												
A0		INORGANIC												
A0		INORGANIC												
A0		INORGANIC												
A0		INORGANIC												
A0		INORGANIC										U		
		INORGANIC										U		
A0		INORGANIC										U		
A0		INORGANIC										U		
A0		INORGANIC												
A0		INORGANIC												
A0		INORGANIC												
A0		INORGANIC												
A0		INORGANIC												
A0		INORGANIC												
		INORGANIC										U		
A0		INORGANIC										U		
A0		INORGANIC												
A0		INORGANIC												
A0		INORGANIC												
A0		INORGANIC												
A0		INORGANIC												
A0		INORGANIC												
		INORGANIC										U		
A0		INORGANIC										U		
		INORGANIC										U		
A0		INORGANIC										U		
A0		INORGANIC												
A0		INORGANIC												
A0		INORGANIC												
A0		INORGANIC												
A0		INORGANIC												
A0		INORGANIC												
		INORGANIC										U		
A0		INORGANIC										U		
A0		INORGANIC												
A0		INORGANIC												
A0		INORGANIC												
A0		INORGANIC												
A0		INORGANIC												

A0		INORGANIC												
		INORGANIC										U		
A0		INORGANIC										U		
A0		INORGANIC												
A0		INORGANIC												
A0		INORGANIC												
A0		INORGANIC												
A0		INORGANIC												
A0		INORGANIC												
		INORGANIC										U		
A0		INORGANIC										U		
		INORGANIC										U		
A0		INORGANIC										U		
A0		INORGANIC												
A0		INORGANIC												
A0		INORGANIC												
A0		INORGANIC												
A0		INORGANIC												
A0		INORGANIC												
		INORGANIC										U		
A0		INORGANIC										U		
A0		INORGANIC												
A0		INORGANIC												
A0		INORGANIC												
A0		INORGANIC												
A0		INORGANIC												
A0		INORGANIC												
		INORGANIC										U		
A0		INORGANIC										U		
A0		INORGANIC												
A0		INORGANIC												
A0		INORGANIC												
A0		INORGANIC												
A0		INORGANIC												
A0		INORGANIC												
		INORGANIC										U		
A0		INORGANIC										U		
A0		INORGANIC										U		
		INORGANIC										U		
A0		INORGANIC										U		
A0		INORGANIC												
A0		INORGANIC												
A0		INORGANIC												
A0		INORGANIC												
A0		INORGANIC												
A0		INORGANIC												
		INORGANIC										U		
A0		INORGANIC										U		
A0		INORGANIC												
A0		INORGANIC												
		INORGANIC										U		
A0		INORGANIC												
A0		INORGANIC										U		
A0		INORGANIC												
A0		INORGANIC												
A0		INORGANIC												
		INORGANIC										U		
A0		INORGANIC										U		
A0		INORGANIC												
A0		INORGANIC												
A0		INORGANIC												

A0		INORGANIC												
A0		INORGANIC												
A0		INORGANIC												
A0		INORGANIC	A		ALKER	05-Feb-99	manual validation	UJ	I3E	ALKER	manual validation	UJ-	I3E	
		INORGANIC										U		
A0		INORGANIC										U		
A0	STAGE	INORGANIC												
A0	STAGE	INORGANIC												
A0	STAGE	INORGANIC												
A0	STAGE	INORGANIC												
A0	STAGE	INORGANIC												
A0	STAGE	INORGANIC												
A0	STAGE	INORGANIC												
A0	STAGE	INORGANIC												
A0	STAGE	INORGANIC												
A0	STAGE	INORGANIC												
A0	STAGE	INORGANIC												
A0	STAGE	INORGANIC												
A0	STAGE	INORGANIC												
A0	STAGE	INORGANIC												
A0	STAGE	INORGANIC												
A0	STAGE	INORGANIC										U		
A0	STAGE	INORGANIC										U		
A0	STAGE	INORGANIC										U		
A0	STAGE	INORGANIC										U		
A0	STAGE	INORGANIC										U		
	STAGE	INORGANIC										U		
A0	STAGE	INORGANIC										U		
A0	STAGE	INORGANIC												
A0	STAGE	INORGANIC												
A0	STAGE	INORGANIC												
A0	STAGE	INORGANIC												
A0	STAGE	INORGANIC												
A0	STAGE	INORGANIC												
A0	STAGE	INORGANIC												
A0	STAGE	INORGANIC												
A0	STAGE	INORGANIC												
A0	STAGE	INORGANIC												
A0	STAGE	INORGANIC												
A0	STAGE	INORGANIC												
A0	STAGE	INORGANIC												
A0	STAGE	INORGANIC										U		
A0	STAGE	INORGANIC										U		
A0	STAGE	INORGANIC										U		
A0	STAGE	INORGANIC										U		
A0	STAGE	INORGANIC										U		
	STAGE	INORGANIC										U		
A0	STAGE	INORGANIC										U		
A0	STAGE	INORGANIC										U		
A0	STAGE	INORGANIC										U		
A0	STAGE	INORGANIC										U		
A0	STAGE	INORGANIC										U		
	STAGE	INORGANIC										U		
A0	STAGE	INORGANIC										U		
A0	STAGE	INORGANIC												
A0	STAGE	INORGANIC												
A0	STAGE	INORGANIC												

A0	STAGE	INORGANIC												
A0	STAGE	INORGANIC												
A0	STAGE	INORGANIC												
A0	STAGE	INORGANIC												
A0	STAGE	INORGANIC												
A0	STAGE	INORGANIC												
A0	STAGE	INORGANIC												
A0	STAGE	INORGANIC												
A0	STAGE	INORGANIC												
A0	STAGE	INORGANIC												
A0	STAGE	INORGANIC												
A0	STAGE	INORGANIC												
A0	STAGE	INORGANIC												
A0	STAGE	INORGANIC												
A0	STAGE	INORGANIC	RPM	I3D	ALKER	04-Feb-99	manual validation					UJ-	I3D	
A0	STAGE	INORGANIC	RPM	I3D	ALKER	04-Feb-99	manual validation					UJ-	I3D	
A0	STAGE	INORGANIC	RPM	I3D	ALKER	04-Feb-99	manual validation					UJ-		

SEQ_NUM_QC	SUITE_NAME	BATCH_TYPE	BATCH_NUM	ANALYTE_CODE	Analye Code Desc	ANALYTE_TYPE	SAMPLE_ID	SAMPLE_TYPE_CODE	STD_RESULT	STD_RESULT_CHAR	STD_UNCERTAINTY	STD_REPORTING_UNITS
S:00153369	H3	NA	09171H3S.XLS	H-3	Tritium	ANALYTE	QC-98-30969	BLANK	0	NA	0.02	PCI/G
S:00153372	H3	NA	09171H3S.XLS	H-3	Tritium	ANALYTE	CAMO-98-0002	DUP	0.02	NA	0.015	PCI/G
S:00153375	H3	NA	09171H3S.XLS	H-3	Tritium	ANALYTE	QC-98-30970	LCS	98	NA	0.1185	%
S:00181832	PESTPCB	NA	WG46632	877-09-8	Chloro-1,3-xylene[2,4,5,6-tetra-]	SURR	MD21-98-0118	SAMPLE	51.5	NA		%
S:00181834	PESTPCB	NA	WG46632	2051-24-3	Decachlorobiphenyl	SURR	MD21-98-0118	SAMPLE	56.9	NA		%
S:00181855	PESTPCB	NA	WG46632	877-09-8	Chloro-1,3-xylene[2,4,5,6-tetra-]	SURR	MD21-98-0119	SAMPLE	58.9	NA		%
S:00181857	PESTPCB	NA	WG46632	2051-24-3	Decachlorobiphenyl	SURR	MD21-98-0119	SAMPLE	69.3	NA		%
S:00181867	PESTPCB	NA	WG46632	877-09-8	Chloro-1,3-xylene[2,4,5,6-tetra-]	SURR	MD21-98-0120	SAMPLE	70.9	NA		%
S:00181868	PESTPCB	NA	WG46632	2051-24-3	Decachlorobiphenyl	SURR	MD21-98-0120	SAMPLE	70	NA		%
S:00181951	SEMI	NA	WG46690	118-79-6	Tribromophenol[2,4,6-]	SURR	MD21-98-0118	SAMPLE	71.8	NA		%
S:00181954	SEMI	NA	WG46690	321-60-8	Fluorobiphenyl[2-]	SURR	MD21-98-0118	SAMPLE	62	NA		%
S:00181957	SEMI	NA	WG46690	367-12-4	Fluorophenol[2-]	SURR	MD21-98-0118	SAMPLE	42.8	NA		%
S:00181962	SEMI	NA	WG46690	4165-60-0	Nitrobenzene-d5	SURR	MD21-98-0118	SAMPLE	53.3	NA		%
S:00181964	SEMI	NA	WG46690	4165-62-2	Phenol-d5	SURR	MD21-98-0118	SAMPLE	55.1	NA		%
S:00181967	SEMI	NA	WG46690	1718-51-0	p-Terphenyl-d14	SURR	MD21-98-0118	SAMPLE	89.3	NA		%
S:00182047	SEMI	NA	WG46690	118-79-6	Tribromophenol[2,4,6-]	SURR	MD21-98-0119	SAMPLE	63.6	NA		%
S:00182050	SEMI	NA	WG46690	321-60-8	Fluorobiphenyl[2-]	SURR	MD21-98-0119	SAMPLE	42.9	NA		%
S:00182052	SEMI	NA	WG46690	367-12-4	Fluorophenol[2-]	SURR	MD21-98-0119	SAMPLE	38.3	NA		%
S:00182055	SEMI	NA	WG46690	4165-60-0	Nitrobenzene-d5	SURR	MD21-98-0119	SAMPLE	41.5	NA		%
S:00182058	SEMI	NA	WG46690	4165-62-2	Phenol-d5	SURR	MD21-98-0119	SAMPLE	41.3	NA		%
S:00182061	SEMI	NA	WG46690	1718-51-0	p-Terphenyl-d14	SURR	MD21-98-0119	SAMPLE	97.1	NA		%
S:00182220	SEMI	NA	WG46690	118-79-6	Tribromophenol[2,4,6-]	SURR	MD21-98-0120	SAMPLE	68.3	NA		%
S:00182222	SEMI	NA	WG46690	321-60-8	Fluorobiphenyl[2-]	SURR	MD21-98-0120	SAMPLE	51.8	NA		%
S:00182223	SEMI	NA	WG46690	367-12-4	Fluorophenol[2-]	SURR	MD21-98-0120	SAMPLE	43	NA		%
S:00182225	SEMI	NA	WG46690	4165-60-0	Nitrobenzene-d5	SURR	MD21-98-0120	SAMPLE	47.5	NA		%
S:00182227	SEMI	NA	WG46690	4165-62-2	Phenol-d5	SURR	MD21-98-0120	SAMPLE	49.4	NA		%
S:00182228	SEMI	NA	WG46690	1718-51-0	p-Terphenyl-d14	SURR	MD21-98-0120	SAMPLE	85.8	NA		%
S:00183734	SEMI	NA	WG46690	118-79-6	Tribromophenol[2,4,6-]	SURR	MD21-98-0146	SAMPLE	45	NA		%
S:00183737	SEMI	NA	WG46690	321-60-8	Fluorobiphenyl[2-]	SURR	MD21-98-0146	SAMPLE	51	NA		%
S:00183739	SEMI	NA	WG46690	367-12-4	Fluorophenol[2-]	SURR	MD21-98-0146	SAMPLE	41.8	NA		%
S:00183742	SEMI	NA	WG46690	4165-60-0	Nitrobenzene-d5	SURR	MD21-98-0146	SAMPLE	42.6	NA		%
S:00183745	SEMI	NA	WG46690	4165-62-2	Phenol-d5	SURR	MD21-98-0146	SAMPLE	42.5	NA		%
S:00183748	SEMI	NA	WG46690	1718-51-0	p-Terphenyl-d14	SURR	MD21-98-0146	SAMPLE	91.5	NA		%
S:00183772	SEMI	NA	WG46690	118-79-6	Tribromophenol[2,4,6-]	SURR	MD21-98-0147	SAMPLE	27.3	NA		%
S:00183773	SEMI	NA	WG46690	321-60-8	Fluorobiphenyl[2-]	SURR	MD21-98-0147	SAMPLE	23.3	NA		%
S:00183774	SEMI	NA	WG46690	367-12-4	Fluorophenol[2-]	SURR	MD21-98-0147	SAMPLE	21.5	NA		%
S:00183777	SEMI	NA	WG46690	4165-60-0	Nitrobenzene-d5	SURR	MD21-98-0147	SAMPLE	20	NA		%
S:00183778	SEMI	NA	WG46690	4165-62-2	Phenol-d5	SURR	MD21-98-0147	SAMPLE	21.3	NA		%
S:00183779	SEMI	NA	WG46690	1718-51-0	p-Terphenyl-d14	SURR	MD21-98-0147	SAMPLE	79.8	NA		%
S:00183873	SEMI	NA	WG46690	118-79-6	Tribromophenol[2,4,6-]	SURR	MD21-98-0149	SAMPLE	50.2	NA		%
S:00183876	SEMI	NA	WG46690	321-60-8	Fluorobiphenyl[2-]	SURR	MD21-98-0149	SAMPLE	45.5	NA		%
S:00183879	SEMI	NA	WG46690	367-12-4	Fluorophenol[2-]	SURR	MD21-98-0149	SAMPLE	39.5	NA		%
S:00183884	SEMI	NA	WG46690	4165-60-0	Nitrobenzene-d5	SURR	MD21-98-0149	SAMPLE	40	NA		%
S:00183887	SEMI	NA	WG46690	4165-62-2	Phenol-d5	SURR	MD21-98-0149	SAMPLE	39.4	NA		%
S:00183890	SEMI	NA	WG46690	1718-51-0	p-Terphenyl-d14	SURR	MD21-98-0149	SAMPLE	86.4	NA		%
S:00183946	SEMI	NA	WG46690	118-79-6	Tribromophenol[2,4,6-]	SURR	MD21-98-0150	SAMPLE	23	NA		%
S:00183948	SEMI	NA	WG46690	321-60-8	Fluorobiphenyl[2-]	SURR	MD21-98-0150	SAMPLE	22.1	NA		%
S:00183951	SEMI	NA	WG46690	367-12-4	Fluorophenol[2-]	SURR	MD21-98-0150	SAMPLE	19.4	NA		%
S:00183956	SEMI	NA	WG46690	4165-60-0	Nitrobenzene-d5	SURR	MD21-98-0150	SAMPLE	19.9	NA		%
S:00183959	SEMI	NA	WG46690	4165-62-2	Phenol-d5	SURR	MD21-98-0150	SAMPLE	19.5	NA		%
S:00183964	SEMI	NA	WG46690	1718-51-0	p-Terphenyl-d14	SURR	MD21-98-0150	SAMPLE	71	NA		%
S:00184019	SEMI	NA	WG46690	118-79-6	Tribromophenol[2,4,6-]	SURR	MD21-98-0151	SAMPLE	37.1	NA		%
S:00184022	SEMI	NA	WG46690	321-60-8	Fluorobiphenyl[2-]	SURR	MD21-98-0151	SAMPLE	35.1	NA		%
S:00184025	SEMI	NA	WG46690	367-12-4	Fluorophenol[2-]	SURR	MD21-98-0151	SAMPLE	32.1	NA		%
S:00184028	SEMI	NA	WG46690	4165-60-0	Nitrobenzene-d5	SURR	MD21-98-0151	SAMPLE	30.3	NA		%
S:00184033	SEMI	NA	WG46690	4165-62-2	Phenol-d5	SURR	MD21-98-0151	SAMPLE	32	NA		%
S:00184036	SEMI	NA	WG46690	1718-51-0	p-Terphenyl-d14	SURR	MD21-98-0151	SAMPLE	91.8	NA		%
S:00184112	SEMI	NA	WG46690	103-33-3	Azobenzene	ANALYTE	QC-98-31198	BLANK	660	NA		UG/KG
S:00184115	SEMI	NA	WG46690	101-55-3	Bromophenyl-phenylether[4-]	ANALYTE	QC-98-31198	BLANK	330	NA		UG/KG
S:00184117	SEMI	NA	WG46690	118-74-1	Hexachlorobenzene	ANALYTE	QC-98-31198	BLANK	330	NA		UG/KG
S:00184119	SEMI	NA	WG46690	87-86-5	Pentachlorophenol	ANALYTE	QC-98-31198	BLANK	1600	NA		UG/KG
S:00184121	SEMI	NA	WG46690	85-01-8	Phenanthrene	ANALYTE	QC-98-31198	BLANK	330	NA		UG/KG
S:00184124	SEMI	NA	WG46690	120-12-7	Anthracene	ANALYTE	QC-98-31198	BLANK	330	NA		UG/KG
S:00184126	SEMI	NA	WG46690	84-74-2	Di-n-butylphthalate	ANALYTE	QC-98-31198	BLANK	330	NA		UG/KG
S:00184129	SEMI	NA	WG46690	206-44-0	Fluoranthene	ANALYTE	QC-98-31198	BLANK	330	NA		UG/KG
S:00184133	SEMI	NA	WG46690	129-00-0	Pyrene	ANALYTE	QC-98-31198	BLANK	330	NA		UG/KG
S:00184136	SEMI	NA	WG46690	85-68-7	Butylbenzylphthalate	ANALYTE	QC-98-31198	BLANK	330	NA		UG/KG
S:00184141	SEMI	NA	WG46690	91-94-1	Dichlorobenzidine[3,3'-]	ANALYTE	QC-98-31198	BLANK	330	NA		UG/KG
S:00184144	SEMI	NA	WG46690	56-55-3	Benzo(a)anthracene	ANALYTE	QC-98-31198	BLANK	330	NA		UG/KG
S:00184146	SEMI	NA	WG46690	117-81-7	Bis(2-ethylhexyl)phthalate	ANALYTE	QC-98-31198	BLANK	330	NA		UG/KG
S:00184148	SEMI	NA	WG46690	218-01-9	Chrysene	ANALYTE	QC-98-31198	BLANK	330	NA		UG/KG
S:00184151	SEMI	NA	WG46690	117-84-0	Di-n-octylphthalate	ANALYTE	QC-98-31198	BLANK	330	NA		UG/KG
S:00184153	SEMI	NA	WG46690	205-99-2	Benzo(b)fluoranthene	ANALYTE	QC-98-31198	BLANK	330	NA		UG/KG

S:00184155	SEMI	NA	WG46690	207-08-9	Benzo(k)fluoranthene	ANALYTE	QC-98-31198	BLANK	330	NA	UG/KG
S:00184157	SEMI	NA	WG46690	50-32-8	Benzo(a)pyrene	ANALYTE	QC-98-31198	BLANK	330	NA	UG/KG
S:00184160	SEMI	NA	WG46690	193-39-5	Indeno(1,2,3-cd)pyrene	ANALYTE	QC-98-31198	BLANK	330	NA	UG/KG
S:00184162	SEMI	NA	WG46690	53-70-3	Dibenz(a,h)anthracene	ANALYTE	QC-98-31198	BLANK	330	NA	UG/KG
S:00184165	SEMI	NA	WG46690	191-24-2	Benzo(g,h,i)perylene	ANALYTE	QC-98-31198	BLANK	330	NA	UG/KG
S:00184167	SEMI	NA	WG46690	100-51-6	Benzyl Alcohol	ANALYTE	QC-98-31198	BLANK	1300	NA	UG/KG
S:00184169	SEMI	NA	WG46690	86-74-8	Carbazole	ANALYTE	QC-98-31198	BLANK	330	NA	UG/KG
S:00184172	SEMI	NA	WG46690	108-60-1	Oxybis(1-Chloropropane)[2,2'-]	ANALYTE	QC-98-31198	BLANK	330	NA	UG/KG
S:00184174	SEMI	NA	WG46690	110-86-1	Pyridine	ANALYTE	QC-98-31198	BLANK	330	NA	UG/KG
S:00184177	SEMI	NA	WG46690	118-79-6	Tribromophenol[2,4,6-]	SURR	QC-98-31198	BLANK	59.7	NA	%
S:00184179	SEMI	NA	WG46690	321-60-8	Fluorobiphenyl[2-]	SURR	QC-98-31198	BLANK	56.8	NA	%
S:00184181	SEMI	NA	WG46690	367-12-4	Fluorophenol[2-]	SURR	QC-98-31198	BLANK	47.2	NA	%
S:00184184	SEMI	NA	WG46690	4165-60-0	Nitrobenzene-d5	SURR	QC-98-31198	BLANK	49.5	NA	%
S:00184186	SEMI	NA	WG46690	4165-62-2	Phenol-d5	SURR	QC-98-31198	BLANK	49.4	NA	%
S:00184188	SEMI	NA	WG46690	1718-51-0	p-Terphenyl-d14	SURR	QC-98-31198	BLANK	99	NA	%
S:00184190	SEMI	NA	WG46690	62-75-9	Nitrosodimethylamine[N-]	ANALYTE	QC-98-31198	BLANK	330	NA	UG/KG
S:00184192	SEMI	NA	WG46690	62-53-3	Aniline	ANALYTE	QC-98-31198	BLANK	660	NA	UG/KG
S:00184196	SEMI	NA	WG46690	108-95-2	Phenol	ANALYTE	QC-98-31198	BLANK	330	NA	UG/KG
S:00184200	SEMI	NA	WG46690	111-44-4	Bis(2-chloroethyl)ether	ANALYTE	QC-98-31198	BLANK	330	NA	UG/KG
S:00184204	SEMI	NA	WG46690	95-57-8	Chlorophenol[2-]	ANALYTE	QC-98-31198	BLANK	330	NA	UG/KG
S:00184207	SEMI	NA	WG46690	541-73-1	Dichlorobenzene[1,3-]	ANALYTE	QC-98-31198	BLANK	330	NA	UG/KG
S:00184210	SEMI	NA	WG46690	106-46-7	Dichlorobenzene[1,4-]	ANALYTE	QC-98-31198	BLANK	660	NA	UG/KG
S:00184212	SEMI	NA	WG46690	95-50-1	Dichlorobenzene[1,2-]	ANALYTE	QC-98-31198	BLANK	330	NA	UG/KG
S:00184214	SEMI	NA	WG46690	95-48-7	Methylphenol[2-]	ANALYTE	QC-98-31198	BLANK	330	NA	UG/KG
S:00184216	SEMI	NA	WG46690	106-44-5	Methylphenol[4-]	ANALYTE	QC-98-31198	BLANK	330	NA	UG/KG
S:00184218	SEMI	NA	WG46690	621-64-7	Nitroso-di-n-propylamine[N-]	ANALYTE	QC-98-31198	BLANK	330	NA	UG/KG
S:00184220	SEMI	NA	WG46690	67-72-1	Hexachloroethane	ANALYTE	QC-98-31198	BLANK	330	NA	UG/KG
S:00184222	SEMI	NA	WG46690	98-95-3	Nitrobenzene	ANALYTE	QC-98-31198	BLANK	330	NA	UG/KG
S:00184224	SEMI	NA	WG46690	78-59-1	Isophorone	ANALYTE	QC-98-31198	BLANK	330	NA	UG/KG
S:00184227	SEMI	NA	WG46690	88-75-5	Nitrophenol[2-]	ANALYTE	QC-98-31198	BLANK	330	NA	UG/KG
S:00184229	SEMI	NA	WG46690	105-67-9	Dimethylphenol[2,4-]	ANALYTE	QC-98-31198	BLANK	330	NA	UG/KG
S:00184231	SEMI	NA	WG46690	65-85-0	Benzoic Acid	ANALYTE	QC-98-31198	BLANK	3300	NA	UG/KG
S:00184233	SEMI	NA	WG46690	111-91-1	Bis(2-chloroethoxy)methane	ANALYTE	QC-98-31198	BLANK	330	NA	UG/KG
S:00184234	SEMI	NA	WG46690	120-83-2	Dichlorophenol[2,4-]	ANALYTE	QC-98-31198	BLANK	330	NA	UG/KG
S:00184237	SEMI	NA	WG46690	120-82-1	Trichlorobenzene[1,2,4-]	ANALYTE	QC-98-31198	BLANK	330	NA	UG/KG
S:00184241	SEMI	NA	WG46690	91-20-3	Naphthalene	ANALYTE	QC-98-31198	BLANK	330	NA	UG/KG
S:00184244	SEMI	NA	WG46690	106-47-8	Chloroaniline[4-]	ANALYTE	QC-98-31198	BLANK	1300	NA	UG/KG
S:00184246	SEMI	NA	WG46690	87-68-3	Hexachlorobutadiene	ANALYTE	QC-98-31198	BLANK	330	NA	UG/KG
S:00184248	SEMI	NA	WG46690	59-50-7	Chloro-3-methylphenol[4-]	ANALYTE	QC-98-31198	BLANK	660	NA	UG/KG
S:00184251	SEMI	NA	WG46690	91-57-6	Methylnaphthalene[2-]	ANALYTE	QC-98-31198	BLANK	330	NA	UG/KG
S:00184253	SEMI	NA	WG46690	77-47-4	Hexachlorocyclopentadiene	ANALYTE	QC-98-31198	BLANK	330	NA	UG/KG
S:00184254	SEMI	NA	WG46690	88-06-2	Trichlorophenol[2,4,6-]	ANALYTE	QC-98-31198	BLANK	330	NA	UG/KG
S:00184257	SEMI	NA	WG46690	95-95-4	Trichlorophenol[2,4,5-]	ANALYTE	QC-98-31198	BLANK	330	NA	UG/KG
S:00184261	SEMI	NA	WG46690	91-58-7	Chloronaphthalene[2-]	ANALYTE	QC-98-31198	BLANK	330	NA	UG/KG
S:00184263	SEMI	NA	WG46690	88-74-4	Nitroaniline[2-]	ANALYTE	QC-98-31198	BLANK	1600	NA	UG/KG
S:00184265	SEMI	NA	WG46690	131-11-3	Dimethyl Phthalate	ANALYTE	QC-98-31198	BLANK	330	NA	UG/KG
S:00184268	SEMI	NA	WG46690	208-96-8	Acenaphthylene	ANALYTE	QC-98-31198	BLANK	330	NA	UG/KG
S:00184269	SEMI	NA	WG46690	99-09-2	Nitroaniline[3-]	ANALYTE	QC-98-31198	BLANK	1600	NA	UG/KG
S:00184270	SEMI	NA	WG46690	83-32-9	Acenaphthene	ANALYTE	QC-98-31198	BLANK	330	NA	UG/KG
S:00184271	SEMI	NA	WG46690	51-28-5	Dinitrophenol[2,4-]	ANALYTE	QC-98-31198	BLANK	1600	NA	UG/KG
S:00184272	SEMI	NA	WG46690	100-02-7	Nitrophenol[4-]	ANALYTE	QC-98-31198	BLANK	1600	NA	UG/KG
S:00184273	SEMI	NA	WG46690	132-64-9	Dibenzofuran	ANALYTE	QC-98-31198	BLANK	330	NA	UG/KG
S:00184274	SEMI	NA	WG46690	121-14-2	Dinitrotoluene[2,4-]	ANALYTE	QC-98-31198	BLANK	330	NA	UG/KG
S:00184275	SEMI	NA	WG46690	606-20-2	Dinitrotoluene[2,6-]	ANALYTE	QC-98-31198	BLANK	330	NA	UG/KG
S:00184277	SEMI	NA	WG46690	84-66-2	Diethylphthalate	ANALYTE	QC-98-31198	BLANK	330	NA	UG/KG
S:00184278	SEMI	NA	WG46690	7005-72-3	Chlorophenyl-phenyl[4-] Ether	ANALYTE	QC-98-31198	BLANK	330	NA	UG/KG
S:00184279	SEMI	NA	WG46690	86-73-7	Fluorene	ANALYTE	QC-98-31198	BLANK	330	NA	UG/KG
S:00184280	SEMI	NA	WG46690	100-01-6	Nitroaniline[4-]	ANALYTE	QC-98-31198	BLANK	660	NA	UG/KG
S:00184282	SEMI	NA	WG46690	534-52-1	Dinitro-2-methylphenol[4,6-]	ANALYTE	QC-98-31198	BLANK	1600	NA	UG/KG
S:00184283	SEMI	NA	WG46690	86-30-6	Nitrosodiphenylamine[N-]	ANALYTE	QC-98-31198	BLANK	330	NA	UG/KG
S:00186335	PESTPCB	NA	WG46632	877-09-8	Chloro-1,3-xylene[2,4,5,6-tetra-]	SURR	MD21-98-0143	SAMPLE	55	NA	%
S:00186336	PESTPCB	NA	WG46632	2051-24-3	Decachlorobiphenyl	SURR	MD21-98-0143	SAMPLE	61.6	NA	%
S:00186337	PESTPCB	NA	WG46632	877-09-8	Chloro-1,3-xylene[2,4,5,6-tetra-]	SURR	MD21-98-0144	SAMPLE	68.4	NA	%
S:00186338	PESTPCB	NA	WG46632	2051-24-3	Decachlorobiphenyl	SURR	MD21-98-0144	SAMPLE	65.3	NA	%
S:00187232	VOAGCMS	NA	WG46934	2037-26-5	Toluene-d8	SURR	MD21-98-0143	SAMPLE	102	NA	%
S:00187234	VOAGCMS	NA	WG46934	460-00-4	Bromofluorobenzene[4-]	SURR	MD21-98-0143	SAMPLE	102	NA	%
S:00187237	VOAGCMS	NA	WG46934	1868-53-7	Dibromofluoromethane	SURR	MD21-98-0143	SAMPLE	99.8	NA	%
S:00187239	VOAGCMS	NA	WG46934	17060-07-0	Dichloroethane-d4[1,2-]	SURR	MD21-98-0143	SAMPLE	104	NA	%
S:00187349	VOAGCMS	NA	WG46889	2037-26-5	Toluene-d8	SURR	MD21-98-0144	SAMPLE	101	NA	%
S:00187350	VOAGCMS	NA	WG46889	460-00-4	Bromofluorobenzene[4-]	SURR	MD21-98-0144	SAMPLE	97.8	NA	%
S:00187351	VOAGCMS	NA	WG46889	1868-53-7	Dibromofluoromethane	SURR	MD21-98-0144	SAMPLE	100	NA	%
S:00187352	VOAGCMS	NA	WG46889	17060-07-0	Dichloroethane-d4[1,2-]	SURR	MD21-98-0144	SAMPLE	103	NA	%
S:00187353	VOAGCMS	NA	WG46889	95-47-6	Xylene[1,2-]	ANALYTE	QC-98-31691	BLANK	5	NA	UG/KG
S:00187355	VOAGCMS	NA	WG46889	75-71-8	Dichlorodifluoromethane	ANALYTE	QC-98-31691	BLANK	10	NA	UG/KG

S:00187357	VOAGCMS	NA	WG46889	74-87-3	Chloromethane	ANALYTE	QC-98-31691	BLANK	10	NA	UG/KG
S:00187359	VOAGCMS	NA	WG46889	75-01-4	Vinyl Chloride	ANALYTE	QC-98-31691	BLANK	10	NA	UG/KG
S:00187361	VOAGCMS	NA	WG46889	74-83-9	Bromomethane	ANALYTE	QC-98-31691	BLANK	10	NA	UG/KG
S:00187363	VOAGCMS	NA	WG46889	75-00-3	Chloroethane	ANALYTE	QC-98-31691	BLANK	10	NA	UG/KG
S:00187364	VOAGCMS	NA	WG46889	75-69-4	Trichlorofluoromethane	ANALYTE	QC-98-31691	BLANK	5	NA	UG/KG
S:00187365	VOAGCMS	NA	WG46889	75-35-4	Dichloroethene[1,1-]	ANALYTE	QC-98-31691	BLANK	5	NA	UG/KG
S:00187366	VOAGCMS	NA	WG46889	74-88-4	Iodomethane	ANALYTE	QC-98-31691	BLANK	5	NA	UG/KG
S:00187367	VOAGCMS	NA	WG46889	75-15-0	Carbon Disulfide	ANALYTE	QC-98-31691	BLANK	5	NA	UG/KG
S:00187368	VOAGCMS	NA	WG46889	67-64-1	Acetone	ANALYTE	QC-98-31691	BLANK	20	NA	UG/KG
S:00187370	VOAGCMS	NA	WG46889	75-09-2	Methylene Chloride	ANALYTE	QC-98-31691	BLANK	5	NA	UG/KG
S:00187372	VOAGCMS	NA	WG46889	156-60-5	Dichloroethene[trans-1,2-]	ANALYTE	QC-98-31691	BLANK	5	NA	UG/KG
S:00187374	VOAGCMS	NA	WG46889	75-34-3	Dichloroethane[1,1-]	ANALYTE	QC-98-31691	BLANK	5	NA	UG/KG
S:00187376	VOAGCMS	NA	WG46889	594-20-7	Dichloropropane[2,2-]	ANALYTE	QC-98-31691	BLANK	5	NA	UG/KG
S:00187378	VOAGCMS	NA	WG46889	156-59-2	Dichloroethene[cis-1,2-]	ANALYTE	QC-98-31691	BLANK	5	NA	UG/KG
S:00187380	VOAGCMS	NA	WG46889	78-93-3	Butanone[2-]	ANALYTE	QC-98-31691	BLANK	20	NA	UG/KG
S:00187383	VOAGCMS	NA	WG46889	74-97-5	Bromochloromethane	ANALYTE	QC-98-31691	BLANK	5	NA	UG/KG
S:00187386	VOAGCMS	NA	WG46889	67-66-3	Chloroform	ANALYTE	QC-98-31691	BLANK	5	NA	UG/KG
S:00187390	VOAGCMS	NA	WG46889	71-55-6	Trichloroethane[1,1,1-]	ANALYTE	QC-98-31691	BLANK	5	NA	UG/KG
S:00187393	VOAGCMS	NA	WG46889	56-23-5	Carbon Tetrachloride	ANALYTE	QC-98-31691	BLANK	5	NA	UG/KG
S:00187396	VOAGCMS	NA	WG46889	563-58-6	Dichloropropene[1,1-]	ANALYTE	QC-98-31691	BLANK	5	NA	UG/KG
S:00187400	VOAGCMS	NA	WG46889	71-43-2	Benzene	ANALYTE	QC-98-31691	BLANK	5	NA	UG/KG
S:00187406	VOAGCMS	NA	WG46889	107-06-2	Dichloroethane[1,2-]	ANALYTE	QC-98-31691	BLANK	5	NA	UG/KG
S:00187410	VOAGCMS	NA	WG46889	79-01-6	Trichloroethene	ANALYTE	QC-98-31691	BLANK	5	NA	UG/KG
S:00187414	VOAGCMS	NA	WG46889	78-87-5	Dichloropropane[1,2-]	ANALYTE	QC-98-31691	BLANK	5	NA	UG/KG
S:00187418	VOAGCMS	NA	WG46889	74-95-3	Dibromomethane	ANALYTE	QC-98-31691	BLANK	5	NA	UG/KG
S:00187422	VOAGCMS	NA	WG46889	75-27-4	Bromodichloromethane	ANALYTE	QC-98-31691	BLANK	5	NA	UG/KG
S:00187426	VOAGCMS	NA	WG46889	10061-02-6	Dichloropropene[trans-1,3-]	ANALYTE	QC-98-31691	BLANK	5	NA	UG/KG
S:00187431	VOAGCMS	NA	WG46889	108-10-1	Methyl-2-pentanone[4-]	ANALYTE	QC-98-31691	BLANK	20	NA	UG/KG
S:00187435	VOAGCMS	NA	WG46889	108-88-3	Toluene	ANALYTE	QC-98-31691	BLANK	5	NA	UG/KG
S:00187439	VOAGCMS	NA	WG46889	10061-01-5	Dichloropropene[cis-1,3-]	ANALYTE	QC-98-31691	BLANK	5	NA	UG/KG
S:00187442	VOAGCMS	NA	WG46889	79-00-5	Trichloroethane[1,1,2-]	ANALYTE	QC-98-31691	BLANK	5	NA	UG/KG
S:00187446	VOAGCMS	NA	WG46889	127-18-4	Tetrachloroethene	ANALYTE	QC-98-31691	BLANK	5	NA	UG/KG
S:00187450	VOAGCMS	NA	WG46889	142-28-9	Dichloropropane[1,3-]	ANALYTE	QC-98-31691	BLANK	5	NA	UG/KG
S:00187453	VOAGCMS	NA	WG46889	124-48-1	Chlorodibromomethane	ANALYTE	QC-98-31691	BLANK	5	NA	UG/KG
S:00187456	VOAGCMS	NA	WG46889	591-78-6	Hexanone[2-]	ANALYTE	QC-98-31691	BLANK	20	NA	UG/KG
S:00187459	VOAGCMS	NA	WG46889	106-93-4	Dibromoethane[1,2-]	ANALYTE	QC-98-31691	BLANK	5	NA	UG/KG
S:00187462	VOAGCMS	NA	WG46889	108-90-7	Chlorobenzene	ANALYTE	QC-98-31691	BLANK	5	NA	UG/KG
S:00187465	VOAGCMS	NA	WG46889	630-20-6	Tetrachloroethane[1,1,1,2-]	ANALYTE	QC-98-31691	BLANK	5	NA	UG/KG
S:00187468	VOAGCMS	NA	WG46889	100-41-4	Ethylbenzene	ANALYTE	QC-98-31691	BLANK	5	NA	UG/KG
S:00187472	VOAGCMS	NA	WG46889	1330-20-7	Xylene (Total)	ANALYTE	QC-98-31691	BLANK	5	NA	UG/KG
S:00187475	VOAGCMS	NA	WG46889	100-42-5	Styrene	ANALYTE	QC-98-31691	BLANK	5	NA	UG/KG
S:00187478	VOAGCMS	NA	WG46889	75-25-2	Bromoform	ANALYTE	QC-98-31691	BLANK	5	NA	UG/KG
S:00187481	VOAGCMS	NA	WG46889	98-82-8	Isopropylbenzene	ANALYTE	QC-98-31691	BLANK	5	NA	UG/KG
S:00187484	VOAGCMS	NA	WG46889	108-86-1	Bromobenzene	ANALYTE	QC-98-31691	BLANK	5	NA	UG/KG
S:00187487	VOAGCMS	NA	WG46889	96-18-4	Trichloropropane[1,2,3-]	ANALYTE	QC-98-31691	BLANK	5	NA	UG/KG
S:00187490	VOAGCMS	NA	WG46889	79-34-5	Tetrachloroethane[1,1,2,2-]	ANALYTE	QC-98-31691	BLANK	5	NA	UG/KG
S:00187492	VOAGCMS	NA	WG46889	103-65-1	Propylbenzene[1-]	ANALYTE	QC-98-31691	BLANK	5	NA	UG/KG
S:00187495	VOAGCMS	NA	WG46889	95-49-8	Chlorotoluene[2-]	ANALYTE	QC-98-31691	BLANK	5	NA	UG/KG
S:00187499	VOAGCMS	NA	WG46889	106-43-4	Chlorotoluene[4-]	ANALYTE	QC-98-31691	BLANK	5	NA	UG/KG
S:00187502	VOAGCMS	NA	WG46889	108-67-8	Trimethylbenzene[1,3,5-]	ANALYTE	QC-98-31691	BLANK	5	NA	UG/KG
S:00187504	VOAGCMS	NA	WG46889	98-06-6	Butylbenzene[tert-]	ANALYTE	QC-98-31691	BLANK	5	NA	UG/KG
S:00187507	VOAGCMS	NA	WG46889	95-63-6	Trimethylbenzene[1,2,4-]	ANALYTE	QC-98-31691	BLANK	5	NA	UG/KG
S:00187510	VOAGCMS	NA	WG46889	135-98-8	Butylbenzene[sec-]	ANALYTE	QC-98-31691	BLANK	5	NA	UG/KG
S:00187513	VOAGCMS	NA	WG46889	541-73-1	Dichlorobenzene[1,3-]	ANALYTE	QC-98-31691	BLANK	5	NA	UG/KG
S:00187517	VOAGCMS	NA	WG46889	106-46-7	Dichlorobenzene[1,4-]	ANALYTE	QC-98-31691	BLANK	5	NA	UG/KG
S:00187520	VOAGCMS	NA	WG46889	99-87-6	Isopropyltoluene[4-]	ANALYTE	QC-98-31691	BLANK	5	NA	UG/KG
S:00187522	VOAGCMS	NA	WG46889	95-50-1	Dichlorobenzene[1,2-]	ANALYTE	QC-98-31691	BLANK	5	NA	UG/KG
S:00187525	VOAGCMS	NA	WG46889	104-51-8	Butylbenzene[n-]	ANALYTE	QC-98-31691	BLANK	5	NA	UG/KG
S:00187530	VOAGCMS	NA	WG46889	96-12-8	Dibromo-3-chloropropane[1,2-]	ANALYTE	QC-98-31691	BLANK	10	NA	UG/KG
S:00187533	VOAGCMS	NA	WG46889	76-13-1	Trichloro-1,2,2-trifluoroethane[1,1,2-]	ANALYTE	QC-98-31691	BLANK	5	NA	UG/KG
S:00187535	VOAGCMS	NA	WG46889	2037-26-5	Toluene-d8	SURR	QC-98-31691	BLANK	104.8	NA	%
S:00187540	VOAGCMS	NA	WG46889	460-00-4	Bromofluorobenzene[4-]	SURR	QC-98-31691	BLANK	114	NA	%
S:00187544	VOAGCMS	NA	WG46889	1868-53-7	Dibromofluoromethane	SURR	QC-98-31691	BLANK	102.4	NA	%
S:00187547	VOAGCMS	NA	WG46889	17060-07-0	Dichloroethane-d4[1,2-]	SURR	QC-98-31691	BLANK	104.2	NA	%
S:00187551	VOAGCMS	NA	WG46889	75-71-8	Dichlorodifluoromethane	ANALYTE	QC-98-31692	LCS	121	NA	%
S:00187553	VOAGCMS	NA	WG46889	74-87-3	Chloromethane	ANALYTE	QC-98-31692	LCS	110	NA	%
S:00187557	VOAGCMS	NA	WG46889	75-01-4	Vinyl Chloride	ANALYTE	QC-98-31692	LCS	116.5	NA	%
S:00187561	VOAGCMS	NA	WG46889	74-83-9	Bromomethane	ANALYTE	QC-98-31692	LCS	130.5	NA	%
S:00187564	VOAGCMS	NA	WG46889	75-00-3	Chloroethane	ANALYTE	QC-98-31692	LCS	116	NA	%
S:00187567	VOAGCMS	NA	WG46889	75-69-4	Trichlorofluoromethane	ANALYTE	QC-98-31692	LCS	116	NA	%
S:00187570	VOAGCMS	NA	WG46889	75-35-4	Dichloroethene[1,1-]	ANALYTE	QC-98-31692	LCS	96.5	NA	%
S:00187573	VOAGCMS	NA	WG46889	74-88-4	Iodomethane	ANALYTE	QC-98-31692	LCS	81.5	NA	%
S:00187576	VOAGCMS	NA	WG46889	75-15-0	Carbon Disulfide	ANALYTE	QC-98-31692	LCS	109.5	NA	%
S:00187579	VOAGCMS	NA	WG46889	67-64-1	Acetone	ANALYTE	QC-98-31692	LCS	85.5	NA	%

S:00187586	VOAGCMS	NA	WG46889	75-09-2	Methylene Chloride	ANALYTE	QC-98-31692	LCS	103.5	NA	%
S:00187589	VOAGCMS	NA	WG46889	75-34-3	Dichloroethane[1,1-]	ANALYTE	QC-98-31692	LCS	108	NA	%
S:00187592	VOAGCMS	NA	WG46889	594-20-7	Dichloropropane[2,2-]	ANALYTE	QC-98-31692	LCS	105	NA	%
S:00187595	VOAGCMS	NA	WG46889	156-59-2	Dichloroethene[cis-1,2-]	ANALYTE	QC-98-31692	LCS	102	NA	%
S:00187598	VOAGCMS	NA	WG46889	78-93-3	Butanone[2-]	ANALYTE	QC-98-31692	LCS	71.5	NA	%
S:00187602	VOAGCMS	NA	WG46889	74-97-5	Bromochloromethane	ANALYTE	QC-98-31692	LCS	102.5	NA	%
S:00187605	VOAGCMS	NA	WG46889	67-66-3	Chloroform	ANALYTE	QC-98-31692	LCS	105	NA	%
S:00187608	VOAGCMS	NA	WG46889	71-55-6	Trichloroethane[1,1,1-]	ANALYTE	QC-98-31692	LCS	104.5	NA	%
S:00187611	VOAGCMS	NA	WG46889	56-23-5	Carbon Tetrachloride	ANALYTE	QC-98-31692	LCS	108	NA	%
S:00187614	VOAGCMS	NA	WG46889	563-58-6	Dichloropropene[1,1-]	ANALYTE	QC-98-31692	LCS	103	NA	%
S:00187618	VOAGCMS	NA	WG46889	71-43-2	Benzene	ANALYTE	QC-98-31692	LCS	107	NA	%
S:00187621	VOAGCMS	NA	WG46889	107-06-2	Dichloroethane[1,2-]	ANALYTE	QC-98-31692	LCS	105	NA	%
S:00187624	VOAGCMS	NA	WG46889	79-01-6	Trichloroethene	ANALYTE	QC-98-31692	LCS	99.5	NA	%
S:00187627	VOAGCMS	NA	WG46889	78-87-5	Dichloropropane[1,2-]	ANALYTE	QC-98-31692	LCS	103	NA	%
S:00187630	VOAGCMS	NA	WG46889	74-95-3	Dibromomethane	ANALYTE	QC-98-31692	LCS	100	NA	%
S:00187631	VOAGCMS	NA	WG46889	75-27-4	Bromodichloromethane	ANALYTE	QC-98-31692	LCS	107	NA	%
S:00187634	VOAGCMS	NA	WG46889	10061-02-6	Dichloropropene[trans-1,3-]	ANALYTE	QC-98-31692	LCS	97.5	NA	%
S:00187637	VOAGCMS	NA	WG46889	108-10-1	Methyl-2-pentanone[4-]	ANALYTE	QC-98-31692	LCS	107.5	NA	%
S:00187640	VOAGCMS	NA	WG46889	108-88-3	Toluene	ANALYTE	QC-98-31692	LCS	105.5	NA	%
S:00187644	VOAGCMS	NA	WG46889	10061-01-5	Dichloropropene[cis-1,3-]	ANALYTE	QC-98-31692	LCS	87	NA	%
S:00187647	VOAGCMS	NA	WG46889	79-00-5	Trichloroethane[1,1,2-]	ANALYTE	QC-98-31692	LCS	101	NA	%
S:00187650	VOAGCMS	NA	WG46889	127-18-4	Tetrachloroethene	ANALYTE	QC-98-31692	LCS	103	NA	%
S:00187653	VOAGCMS	NA	WG46889	142-28-9	Dichloropropane[1,3-]	ANALYTE	QC-98-31692	LCS	100	NA	%
S:00187655	VOAGCMS	NA	WG46889	124-48-1	Chlorodibromomethane	ANALYTE	QC-98-31692	LCS	100.5	NA	%
S:00187658	VOAGCMS	NA	WG46889	591-78-6	Hexanone[2-]	ANALYTE	QC-98-31692	LCS	67	NA	%
S:00187662	VOAGCMS	NA	WG46889	106-93-4	Dibromoethane[1,2-]	ANALYTE	QC-98-31692	LCS	94.5	NA	%
S:00187666	VOAGCMS	NA	WG46889	108-90-7	Chlorobenzene	ANALYTE	QC-98-31692	LCS	104	NA	%
S:00187669	VOAGCMS	NA	WG46889	630-20-6	Tetrachloroethane[1,1,1,2-]	ANALYTE	QC-98-31692	LCS	104	NA	%
S:00187672	VOAGCMS	NA	WG46889	100-41-4	Ethylbenzene	ANALYTE	QC-98-31692	LCS	103.5	NA	%
S:00187675	VOAGCMS	NA	WG46889	1330-20-7	Xylene (Total)	ANALYTE	QC-98-31692	LCS	99.7	NA	%
S:00187679	VOAGCMS	NA	WG46889	100-42-5	Styrene	ANALYTE	QC-98-31692	LCS	105.5	NA	%
S:00187681	VOAGCMS	NA	WG46889	75-25-2	Bromoform	ANALYTE	QC-98-31692	LCS	92.5	NA	%
S:00187684	VOAGCMS	NA	WG46889	98-82-8	Isopropylbenzene	ANALYTE	QC-98-31692	LCS	102.5	NA	%
S:00187687	VOAGCMS	NA	WG46889	108-86-1	Bromobenzene	ANALYTE	QC-98-31692	LCS	99.5	NA	%
S:00187691	VOAGCMS	NA	WG46889	96-18-4	Trichloropropane[1,2,3-]	ANALYTE	QC-98-31692	LCS	92.5	NA	%
S:00187695	VOAGCMS	NA	WG46889	79-34-5	Tetrachloroethane[1,1,2,2-]	ANALYTE	QC-98-31692	LCS	93	NA	%
S:00187698	VOAGCMS	NA	WG46889	103-65-1	Propylbenzene[1-]	ANALYTE	QC-98-31692	LCS	103	NA	%
S:00187701	VOAGCMS	NA	WG46889	95-49-8	Chlorotoluene[2-]	ANALYTE	QC-98-31692	LCS	105	NA	%
S:00187702	VOAGCMS	NA	WG46889	106-43-4	Chlorotoluene[4-]	ANALYTE	QC-98-31692	LCS	104.7	NA	%
S:00187704	VOAGCMS	NA	WG46889	98-06-6	Butylbenzene[tert-]	ANALYTE	QC-98-31692	LCS	94	NA	%
S:00187707	VOAGCMS	NA	WG46889	95-63-6	Trimethylbenzene[1,2,4-]	ANALYTE	QC-98-31692	LCS	102.5	NA	%
S:00187710	VOAGCMS	NA	WG46889	135-98-8	Butylbenzene[sec-]	ANALYTE	QC-98-31692	LCS	102	NA	%
S:00187713	VOAGCMS	NA	WG46889	541-73-1	Dichlorobenzene[1,3-]	ANALYTE	QC-98-31692	LCS	99	NA	%
S:00187716	VOAGCMS	NA	WG46889	106-46-7	Dichlorobenzene[1,4-]	ANALYTE	QC-98-31692	LCS	98	NA	%
S:00187718	VOAGCMS	NA	WG46889	99-87-6	Isopropyltoluene[4-]	ANALYTE	QC-98-31692	LCS	100	NA	%
S:00187721	VOAGCMS	NA	WG46889	95-50-1	Dichlorobenzene[1,2-]	ANALYTE	QC-98-31692	LCS	100.5	NA	%
S:00187724	VOAGCMS	NA	WG46889	104-51-8	Butylbenzene[n-]	ANALYTE	QC-98-31692	LCS	105.5	NA	%
S:00187727	VOAGCMS	NA	WG46889	96-12-8	Dibromo-3-chloropropane[1,2-]	ANALYTE	QC-98-31692	LCS	77.5	NA	%
S:00187730	VOAGCMS	NA	WG46889	2037-26-5	Toluene-d8	SURR	QC-98-31692	LCS	97.96	NA	%
S:00187732	VOAGCMS	NA	WG46889	460-00-4	Bromofluorobenzene[4-]	SURR	QC-98-31692	LCS	100.5	NA	%
S:00187734	VOAGCMS	NA	WG46889	1868-53-7	Dibromofluoromethane	SURR	QC-98-31692	LCS	94.9	NA	%
S:00187736	VOAGCMS	NA	WG46889	17060-07-0	Dichloroethane-d4[1,2-]	SURR	QC-98-31692	LCS	96.7	NA	%
S:00187739	VOAGCMS	NA	WG46934	100-41-4	Ethylbenzene	ANALYTE	QC-98-33149	BLANK	5	NA	UG/KG
S:00187741	VOAGCMS	NA	WG46934	95-47-6	Xylene[1,2-]	ANALYTE	QC-98-33149	BLANK	5	NA	UG/KG
S:00187743	VOAGCMS	NA	WG46934	1330-20-7	Xylene (Total)	ANALYTE	QC-98-33149	BLANK	5	NA	UG/KG
S:00187745	VOAGCMS	NA	WG46934	100-42-5	Styrene	ANALYTE	QC-98-33149	BLANK	5	NA	UG/KG
S:00187748	VOAGCMS	NA	WG46934	98-82-8	Isopropylbenzene	ANALYTE	QC-98-33149	BLANK	5	NA	UG/KG
S:00187750	VOAGCMS	NA	WG46934	75-71-8	Dichlorodifluoromethane	ANALYTE	QC-98-33149	BLANK	10	NA	UG/KG
S:00187752	VOAGCMS	NA	WG46934	75-01-4	Vinyl Chloride	ANALYTE	QC-98-33149	BLANK	10	NA	UG/KG
S:00187755	VOAGCMS	NA	WG46934	74-87-3	Chloromethane	ANALYTE	QC-98-33149	BLANK	10	NA	UG/KG
S:00187757	VOAGCMS	NA	WG46934	74-83-9	Bromomethane	ANALYTE	QC-98-33149	BLANK	10	NA	UG/KG
S:00187759	VOAGCMS	NA	WG46934	75-00-3	Chloroethane	ANALYTE	QC-98-33149	BLANK	10	NA	UG/KG
S:00187761	VOAGCMS	NA	WG46934	75-69-4	Trichlorofluoromethane	ANALYTE	QC-98-33149	BLANK	5	NA	UG/KG
S:00187763	VOAGCMS	NA	WG46934	67-64-1	Acetone	ANALYTE	QC-98-33149	BLANK	20	NA	UG/KG
S:00187765	VOAGCMS	NA	WG46934	76-13-1	Trichloro-1,2,2-trifluoroethane[1,1,2-]	ANALYTE	QC-98-33149	BLANK	5	NA	UG/KG
S:00187767	VOAGCMS	NA	WG46934	75-35-4	Dichloroethene[1,1-]	ANALYTE	QC-98-33149	BLANK	5	NA	UG/KG
S:00187769	VOAGCMS	NA	WG46934	74-88-4	Iodomethane	ANALYTE	QC-98-33149	BLANK	5	NA	UG/KG
S:00187772	VOAGCMS	NA	WG46934	75-09-2	Methylene Chloride	ANALYTE	QC-98-33149	BLANK	5	NA	UG/KG
S:00187775	VOAGCMS	NA	WG46934	75-15-0	Carbon Disulfide	ANALYTE	QC-98-33149	BLANK	5	NA	UG/KG
S:00187778	VOAGCMS	NA	WG46934	156-60-5	Dichloroethene[trans-1,2-]	ANALYTE	QC-98-33149	BLANK	5	NA	UG/KG
S:00187781	VOAGCMS	NA	WG46934	75-34-3	Dichloroethane[1,1-]	ANALYTE	QC-98-33149	BLANK	5	NA	UG/KG
S:00187784	VOAGCMS	NA	WG46934	78-93-3	Butanone[2-]	ANALYTE	QC-98-33149	BLANK	20	NA	UG/KG
S:00187787	VOAGCMS	NA	WG46934	594-20-7	Dichloropropane[2,2-]	ANALYTE	QC-98-33149	BLANK	5	NA	UG/KG
S:00187789	VOAGCMS	NA	WG46934	156-59-2	Dichloroethene[cis-1,2-]	ANALYTE	QC-98-33149	BLANK	5	NA	UG/KG

S:00187793	VOAGCMS	NA	WG46934	67-66-3	Chloroform	ANALYTE	QC-98-33149	BLANK	5	NA	UG/KG
S:00187795	VOAGCMS	NA	WG46934	74-97-5	Bromochloromethane	ANALYTE	QC-98-33149	BLANK	5	NA	UG/KG
S:00187797	VOAGCMS	NA	WG46934	71-55-6	Trichloroethane[1,1,1-]	ANALYTE	QC-98-33149	BLANK	5	NA	UG/KG
S:00187800	VOAGCMS	NA	WG46934	563-58-6	Dichloropropene[1,1-]	ANALYTE	QC-98-33149	BLANK	5	NA	UG/KG
S:00187802	VOAGCMS	NA	WG46934	56-23-5	Carbon Tetrachloride	ANALYTE	QC-98-33149	BLANK	5	NA	UG/KG
S:00187804	VOAGCMS	NA	WG46934	107-06-2	Dichloroethane[1,2-]	ANALYTE	QC-98-33149	BLANK	5	NA	UG/KG
S:00187806	VOAGCMS	NA	WG46934	71-43-2	Benzene	ANALYTE	QC-98-33149	BLANK	5	NA	UG/KG
S:00187808	VOAGCMS	NA	WG46934	79-01-6	Trichloroethene	ANALYTE	QC-98-33149	BLANK	5	NA	UG/KG
S:00187811	VOAGCMS	NA	WG46934	78-87-5	Dichloropropane[1,2-]	ANALYTE	QC-98-33149	BLANK	5	NA	UG/KG
S:00187814	VOAGCMS	NA	WG46934	75-27-4	Bromodichloromethane	ANALYTE	QC-98-33149	BLANK	5	NA	UG/KG
S:00187817	VOAGCMS	NA	WG46934	74-95-3	Dibromomethane	ANALYTE	QC-98-33149	BLANK	5	NA	UG/KG
S:00187820	VOAGCMS	NA	WG46934	108-10-1	Methyl-2-pentanone[4-]	ANALYTE	QC-98-33149	BLANK	20	NA	UG/KG
S:00187823	VOAGCMS	NA	WG46934	10061-01-5	Dichloropropene[cis-1,3-]	ANALYTE	QC-98-33149	BLANK	5	NA	UG/KG
S:00187826	VOAGCMS	NA	WG46934	108-88-3	Toluene	ANALYTE	QC-98-33149	BLANK	5	NA	UG/KG
S:00187829	VOAGCMS	NA	WG46934	10061-02-6	Dichloropropene[trans-1,3-]	ANALYTE	QC-98-33149	BLANK	5	NA	UG/KG
S:00187831	VOAGCMS	NA	WG46934	591-78-6	Hexanone[2-]	ANALYTE	QC-98-33149	BLANK	20	NA	UG/KG
S:00187835	VOAGCMS	NA	WG46934	79-00-5	Trichloroethane[1,1,2-]	ANALYTE	QC-98-33149	BLANK	5	NA	UG/KG
S:00187839	VOAGCMS	NA	WG46934	142-28-9	Dichloropropane[1,3-]	ANALYTE	QC-98-33149	BLANK	5	NA	UG/KG
S:00187842	VOAGCMS	NA	WG46934	127-18-4	Tetrachloroethene	ANALYTE	QC-98-33149	BLANK	5	NA	UG/KG
S:00187845	VOAGCMS	NA	WG46934	124-48-1	Chlorodibromomethane	ANALYTE	QC-98-33149	BLANK	5	NA	UG/KG
S:00187848	VOAGCMS	NA	WG46934	106-93-4	Dibromoethane[1,2-]	ANALYTE	QC-98-33149	BLANK	5	NA	UG/KG
S:00187852	VOAGCMS	NA	WG46934	108-90-7	Chlorobenzene	ANALYTE	QC-98-33149	BLANK	5	NA	UG/KG
S:00187855	VOAGCMS	NA	WG46934	630-20-6	Tetrachloroethane[1,1,1,2-]	ANALYTE	QC-98-33149	BLANK	5	NA	UG/KG
S:00187858	VOAGCMS	NA	WG46934	75-25-2	Bromoform	ANALYTE	QC-98-33149	BLANK	5	NA	UG/KG
S:00187861	VOAGCMS	NA	WG46934	79-34-5	Tetrachloroethane[1,1,2,2-]	ANALYTE	QC-98-33149	BLANK	5	NA	UG/KG
S:00187864	VOAGCMS	NA	WG46934	96-18-4	Trichloropropane[1,2,3-]	ANALYTE	QC-98-33149	BLANK	5	NA	UG/KG
S:00187867	VOAGCMS	NA	WG46934	103-65-1	Propylbenzene[1-]	ANALYTE	QC-98-33149	BLANK	5	NA	UG/KG
S:00187869	VOAGCMS	NA	WG46934	108-86-1	Bromobenzene	ANALYTE	QC-98-33149	BLANK	5	NA	UG/KG
S:00187872	VOAGCMS	NA	WG46934	108-67-8	Trimethylbenzene[1,3,5-]	ANALYTE	QC-98-33149	BLANK	5	NA	UG/KG
S:00187875	VOAGCMS	NA	WG46934	95-49-8	Chlorotoluene[2-]	ANALYTE	QC-98-33149	BLANK	5	NA	UG/KG
S:00187878	VOAGCMS	NA	WG46934	106-43-4	Chlorotoluene[4-]	ANALYTE	QC-98-33149	BLANK	5	NA	UG/KG
S:00187882	VOAGCMS	NA	WG46934	98-06-6	Butylbenzene[tert-]	ANALYTE	QC-98-33149	BLANK	5	NA	UG/KG
S:00187885	VOAGCMS	NA	WG46934	95-63-6	Trimethylbenzene[1,2,4-]	ANALYTE	QC-98-33149	BLANK	5	NA	UG/KG
S:00187888	VOAGCMS	NA	WG46934	135-98-8	Butylbenzene[sec-]	ANALYTE	QC-98-33149	BLANK	5	NA	UG/KG
S:00187890	VOAGCMS	NA	WG46934	99-87-6	Isopropyltoluene[4-]	ANALYTE	QC-98-33149	BLANK	5	NA	UG/KG
S:00187893	VOAGCMS	NA	WG46934	541-73-1	Dichlorobenzene[1,3-]	ANALYTE	QC-98-33149	BLANK	5	NA	UG/KG
S:00187896	VOAGCMS	NA	WG46934	106-46-7	Dichlorobenzene[1,4-]	ANALYTE	QC-98-33149	BLANK	5	NA	UG/KG
S:00187899	VOAGCMS	NA	WG46934	104-51-8	Butylbenzene[n-]	ANALYTE	QC-98-33149	BLANK	5	NA	UG/KG
S:00187902	VOAGCMS	NA	WG46934	95-50-1	Dichlorobenzene[1,2-]	ANALYTE	QC-98-33149	BLANK	5	NA	UG/KG
S:00187906	VOAGCMS	NA	WG46934	96-12-8	Dibromo-3-chloropropane[1,2-]	ANALYTE	QC-98-33149	BLANK	10	NA	UG/KG
S:00187910	VOAGCMS	NA	WG46934	1868-53-7	Dibromofluoromethane	SURR	QC-98-33149	BLANK	102.5	NA	%
S:00187913	VOAGCMS	NA	WG46934	17060-07-0	Dichloroethane-d4[1,2-]	SURR	QC-98-33149	BLANK	106.3	NA	%
S:00187916	VOAGCMS	NA	WG46934	2037-26-5	Toluene-d8	SURR	QC-98-33149	BLANK	109	NA	%
S:00187920	VOAGCMS	NA	WG46934	460-00-4	Bromofluorobenzene[4-]	SURR	QC-98-33149	BLANK	117.3	NA	%
S:00187923	VOAGCMS	NA	WG46934	75-71-8	Dichlorodifluoromethane	ANALYTE	QC-98-33150	LCS	128.5	NA	%
S:00187926	VOAGCMS	NA	WG46934	75-01-4	Vinyl Chloride	ANALYTE	QC-98-33150	LCS	120	NA	%
S:00187929	VOAGCMS	NA	WG46934	74-87-3	Chloromethane	ANALYTE	QC-98-33150	LCS	104	NA	%
S:00187932	VOAGCMS	NA	WG46934	74-83-9	Bromomethane	ANALYTE	QC-98-33150	LCS	125	NA	%
S:00187936	VOAGCMS	NA	WG46934	75-00-3	Chloroethane	ANALYTE	QC-98-33150	LCS	113.5	NA	%
S:00187940	VOAGCMS	NA	WG46934	75-69-4	Trichlorofluoromethane	ANALYTE	QC-98-33150	LCS	121.5	NA	%
S:00187942	VOAGCMS	NA	WG46934	67-64-1	Acetone	ANALYTE	QC-98-33150	LCS	73	NA	%
S:00187945	VOAGCMS	NA	WG46934	75-35-4	Dichloroethene[1,1-]	ANALYTE	QC-98-33150	LCS	91	NA	%
S:00187947	VOAGCMS	NA	WG46934	74-88-4	Iodomethane	ANALYTE	QC-98-33150	LCS	55.5	NA	%
S:00187949	VOAGCMS	NA	WG46934	75-09-2	Methylene Chloride	ANALYTE	QC-98-33150	LCS	107.5	NA	%
S:00187951	VOAGCMS	NA	WG46934	75-15-0	Carbon Disulfide	ANALYTE	QC-98-33150	LCS	107	NA	%
S:00187954	VOAGCMS	NA	WG46934	75-34-3	Dichloroethane[1,1-]	ANALYTE	QC-98-33150	LCS	111	NA	%
S:00187956	VOAGCMS	NA	WG46934	78-93-3	Butanone[2-]	ANALYTE	QC-98-33150	LCS	75	NA	%
S:00187958	VOAGCMS	NA	WG46934	594-20-7	Dichloropropane[2,2-]	ANALYTE	QC-98-33150	LCS	103	NA	%
S:00187961	VOAGCMS	NA	WG46934	156-59-2	Dichloroethene[cis-1,2-]	ANALYTE	QC-98-33150	LCS	102.5	NA	%
S:00187962	VOAGCMS	NA	WG46934	67-66-3	Chloroform	ANALYTE	QC-98-33150	LCS	108.5	NA	%
S:00187964	VOAGCMS	NA	WG46934	74-97-5	Bromochloromethane	ANALYTE	QC-98-33150	LCS	104.5	NA	%
S:00187966	VOAGCMS	NA	WG46934	71-55-6	Trichloroethane[1,1,1-]	ANALYTE	QC-98-33150	LCS	104.5	NA	%
S:00187968	VOAGCMS	NA	WG46934	563-58-6	Dichloropropene[1,1-]	ANALYTE	QC-98-33150	LCS	100	NA	%
S:00187970	VOAGCMS	NA	WG46934	56-23-5	Carbon Tetrachloride	ANALYTE	QC-98-33150	LCS	111.5	NA	%
S:00187972	VOAGCMS	NA	WG46934	107-06-2	Dichloroethane[1,2-]	ANALYTE	QC-98-33150	LCS	109	NA	%
S:00187974	VOAGCMS	NA	WG46934	71-43-2	Benzene	ANALYTE	QC-98-33150	LCS	108	NA	%
S:00187976	VOAGCMS	NA	WG46934	79-01-6	Trichloroethene	ANALYTE	QC-98-33150	LCS	97	NA	%
S:00187978	VOAGCMS	NA	WG46934	78-87-5	Dichloropropane[1,2-]	ANALYTE	QC-98-33150	LCS	104.5	NA	%
S:00187981	VOAGCMS	NA	WG46934	75-27-4	Bromodichloromethane	ANALYTE	QC-98-33150	LCS	109	NA	%
S:00187983	VOAGCMS	NA	WG46934	74-95-3	Dibromomethane	ANALYTE	QC-98-33150	LCS	104	NA	%
S:00187985	VOAGCMS	NA	WG46934	108-10-1	Methyl-2-pentanone[4-]	ANALYTE	QC-98-33150	LCS	79.5	NA	%
S:00187988	VOAGCMS	NA	WG46934	10061-01-5	Dichloropropene[cis-1,3-]	ANALYTE	QC-98-33150	LCS	86.5	NA	%
S:00187990	VOAGCMS	NA	WG46934	108-88-3	Toluene	ANALYTE	QC-98-33150	LCS	110.5	NA	%
S:00187992	VOAGCMS	NA	WG46934	10061-02-6	Dichloropropene[trans-1,3-]	ANALYTE	QC-98-33150	LCS	102.5	NA	%

S:00187996	VOAGCMS	NA	WG46934	591-78-6	Hexanone[2-]	ANALYTE	QC-98-33150	LCS	76.5	NA	%
S:00187998	VOAGCMS	NA	WG46934	79-00-5	Trichloroethane[1,1,2-]	ANALYTE	QC-98-33150	LCS	112.5	NA	%
S:00188000	VOAGCMS	NA	WG46934	142-28-9	Dichloropropane[1,3-]	ANALYTE	QC-98-33150	LCS	107.5	NA	%
S:00188002	VOAGCMS	NA	WG46934	127-18-4	Tetrachloroethene	ANALYTE	QC-98-33150	LCS	108.5	NA	%
S:00188004	VOAGCMS	NA	WG46934	124-48-1	Chlorodibromomethane	ANALYTE	QC-98-33150	LCS	107.5	NA	%
S:00188007	VOAGCMS	NA	WG46934	106-93-4	Dibromoethane[1,2-]	ANALYTE	QC-98-33150	LCS	101.5	NA	%
S:00188008	VOAGCMS	NA	WG46934	108-90-7	Chlorobenzene	ANALYTE	QC-98-33150	LCS	109	NA	%
S:00188009	VOAGCMS	NA	WG46934	630-20-6	Tetrachloroethane[1,1,1,2-]	ANALYTE	QC-98-33150	LCS	108	NA	%
S:00188010	VOAGCMS	NA	WG46934	100-41-4	Ethylbenzene	ANALYTE	QC-98-33150	LCS	108	NA	%
S:00188011	VOAGCMS	NA	WG46934	95-47-6	Xylene[1,2-]	ANALYTE	QC-98-33150	LCS	93.5	NA	%
S:00188012	VOAGCMS	NA	WG46934	1330-20-7	Xylene (Total)	ANALYTE	QC-98-33150	LCS	104.8	NA	%
S:00188013	VOAGCMS	NA	WG46934	100-42-5	Styrene	ANALYTE	QC-98-33150	LCS	111.5	NA	%
S:00188014	VOAGCMS	NA	WG46934	98-82-8	Isopropylbenzene	ANALYTE	QC-98-33150	LCS	105.5	NA	%
S:00188015	VOAGCMS	NA	WG46934	75-25-2	Bromoform	ANALYTE	QC-98-33150	LCS	104	NA	%
S:00188016	VOAGCMS	NA	WG46934	79-34-5	Tetrachloroethane[1,1,2,2-]	ANALYTE	QC-98-33150	LCS	106	NA	%
S:00188017	VOAGCMS	NA	WG46934	96-18-4	Trichloropropane[1,2,3-]	ANALYTE	QC-98-33150	LCS	106	NA	%
S:00188018	VOAGCMS	NA	WG46934	103-65-1	Propylbenzene[1-]	ANALYTE	QC-98-33150	LCS	106.5	NA	%
S:00188019	VOAGCMS	NA	WG46934	108-86-1	Bromobenzene	ANALYTE	QC-98-33150	LCS	101.5	NA	%
S:00188020	VOAGCMS	NA	WG46934	95-49-8	Chlorotoluene[2-]	ANALYTE	QC-98-33150	LCS	109	NA	%
S:00188021	VOAGCMS	NA	WG46934	106-43-4	Chlorotoluene[4-]	ANALYTE	QC-98-33150	LCS	106.5	NA	%
S:00188022	VOAGCMS	NA	WG46934	98-06-6	Butylbenzene[tert-]	ANALYTE	QC-98-33150	LCS	95.5	NA	%
S:00188023	VOAGCMS	NA	WG46934	95-63-6	Trimethylbenzene[1,2,4-]	ANALYTE	QC-98-33150	LCS	105	NA	%
S:00188024	VOAGCMS	NA	WG46934	135-98-8	Butylbenzene[sec-]	ANALYTE	QC-98-33150	LCS	104.5	NA	%
S:00188025	VOAGCMS	NA	WG46934	99-87-6	Isopropyltoluene[4-]	ANALYTE	QC-98-33150	LCS	102	NA	%
S:00188026	VOAGCMS	NA	WG46934	541-73-1	Dichlorobenzene[1,3-]	ANALYTE	QC-98-33150	LCS	102	NA	%
S:00188027	VOAGCMS	NA	WG46934	106-46-7	Dichlorobenzene[1,4-]	ANALYTE	QC-98-33150	LCS	101.5	NA	%
S:00188028	VOAGCMS	NA	WG46934	104-51-8	Butylbenzene[n-]	ANALYTE	QC-98-33150	LCS	109.5	NA	%
S:00188029	VOAGCMS	NA	WG46934	95-50-1	Dichlorobenzene[1,2-]	ANALYTE	QC-98-33150	LCS	103.5	NA	%
S:00188030	VOAGCMS	NA	WG46934	96-12-8	Dibromo-3-chloropropane[1,2-]	ANALYTE	QC-98-33150	LCS	91.5	NA	%
S:00188031	VOAGCMS	NA	WG46934	1868-53-7	Dibromofluoromethane	SURR	QC-98-33150	LCS	103.5	NA	%
S:00188032	VOAGCMS	NA	WG46934	17060-07-0	Dichloroethane-d4[1,2-]	SURR	QC-98-33150	LCS	108.1	NA	%
S:00188033	VOAGCMS	NA	WG46934	2037-26-5	Toluene-d8	SURR	QC-98-33150	LCS	110.58	NA	%
S:00188034	VOAGCMS	NA	WG46934	460-00-4	Bromofluorobenzene[4-]	SURR	QC-98-33150	LCS	112	NA	%
S:00188318	PESTPCB	NA	WG46632	877-09-8	Chloro-1,3-xylene[2,4,5,6-tetra-]	SURR	MD21-98-0141	SAMPLE	38.2	NA	%
S:00188412	PESTPCB	NA	WG46632	319-84-6	BHC[alpha-]	ANALYTE	RE00-98-0052	MS	48.2	NA	%
S:00188414	PESTPCB	NA	WG46632	319-85-7	BHC[beta-]	ANALYTE	RE00-98-0052	MS	53	NA	%
S:00188416	PESTPCB	NA	WG46632	319-86-8	BHC[delta-]	ANALYTE	RE00-98-0052	MS	59.5	NA	%
S:00188419	PESTPCB	NA	WG46632	58-89-9	BHC[gamma-]	ANALYTE	RE00-98-0052	MS	43	NA	%
S:00188422	PESTPCB	NA	WG46632	76-44-8	Heptachlor	ANALYTE	RE00-98-0052	MS	50.8	NA	%
S:00188425	PESTPCB	NA	WG46632	309-00-2	Aldrin	ANALYTE	RE00-98-0052	MS	49.2	NA	%
S:00188428	PESTPCB	NA	WG46632	1024-57-3	Heptachlor Epoxide	ANALYTE	RE00-98-0052	MS	56.6	NA	%
S:00188431	PESTPCB	NA	WG46632	959-98-8	Endosulfan I	ANALYTE	RE00-98-0052	MS	29	NA	%
S:00188434	PESTPCB	NA	WG46632	60-57-1	Dieldrin	ANALYTE	RE00-98-0052	MS	60.2	NA	%
S:00188436	PESTPCB	NA	WG46632	72-55-9	DDE[4,4'-]	ANALYTE	RE00-98-0052	MS	58.6	NA	%
S:00188438	PESTPCB	NA	WG46632	72-20-8	Endrin	ANALYTE	RE00-98-0052	MS	60	NA	%
S:00188440	PESTPCB	NA	WG46632	33213-65-9	Endosulfan II	ANALYTE	RE00-98-0052	MS	57.6	NA	%
S:00188442	PESTPCB	NA	WG46632	72-54-8	DDD[4,4'-]	ANALYTE	RE00-98-0052	MS	31.7	NA	%
S:00188445	PESTPCB	NA	WG46632	1031-07-8	Endosulfan Sulfate	ANALYTE	RE00-98-0052	MS	44.4	NA	%
S:00188447	PESTPCB	NA	WG46632	50-29-3	DDT[4,4'-]	ANALYTE	RE00-98-0052	MS	62.4	NA	%
S:00188449	PESTPCB	NA	WG46632	72-43-5	Methoxychlor[4,4'-]	ANALYTE	RE00-98-0052	MS	61.3	NA	%
S:00188451	PESTPCB	NA	WG46632	53494-70-5	Endrin Ketone	ANALYTE	RE00-98-0052	MS	51.3	NA	%
S:00188453	PESTPCB	NA	WG46632	7421-93-4	Endrin Aldehyde	ANALYTE	RE00-98-0052	MS	44.7	NA	%
S:00188455	PESTPCB	NA	WG46632	877-09-8	Chloro-1,3-xylene[2,4,5,6-tetra-]	SURR	RE00-98-0052	MS	36	NA	%
S:00188457	PESTPCB	NA	WG46632	2051-24-3	Decachlorobiphenyl	SURR	RE00-98-0052	MS	42.6	NA	%
S:00188594	VOAGCMS	NA	WG46934	2037-26-5	Toluene-d8	SURR	MD21-98-0141	SAMPLE	108	NA	%
S:00188596	VOAGCMS	NA	WG46934	460-00-4	Bromofluorobenzene[4-]	SURR	MD21-98-0141	SAMPLE	107	NA	%
S:00188598	VOAGCMS	NA	WG46934	1868-53-7	Dibromofluoromethane	SURR	MD21-98-0141	SAMPLE	103	NA	%
S:00188601	VOAGCMS	NA	WG46934	17060-07-0	Dichloroethane-d4[1,2-]	SURR	MD21-98-0141	SAMPLE	108	NA	%
S:00188606	VOAGCMS	NA	WG46934	75-71-8	Dichlorodifluoromethane	ANALYTE	QC-98-31696	BS	128.5	NA	%
S:00188607	VOAGCMS	NA	WG46934	74-87-3	Chloromethane	ANALYTE	QC-98-31696	BS	104	NA	%
S:00188608	VOAGCMS	NA	WG46934	75-01-4	Vinyl Chloride	ANALYTE	QC-98-31696	BS	120	NA	%
S:00188609	VOAGCMS	NA	WG46934	74-83-9	Bromomethane	ANALYTE	QC-98-31696	BS	125	NA	%
S:00188610	VOAGCMS	NA	WG46934	75-00-3	Chloroethane	ANALYTE	QC-98-31696	BS	113.5	NA	%
S:00188611	VOAGCMS	NA	WG46934	75-69-4	Trichlorofluoromethane	ANALYTE	QC-98-31696	BS	121.5	NA	%
S:00188612	VOAGCMS	NA	WG46934	75-35-4	Dichloroethene[1,1-]	ANALYTE	QC-98-31696	BS	91	NA	%
S:00188613	VOAGCMS	NA	WG46934	74-88-4	Iodomethane	ANALYTE	QC-98-31696	BS	55.5	NA	%
S:00188614	VOAGCMS	NA	WG46934	75-15-0	Carbon Disulfide	ANALYTE	QC-98-31696	BS	107	NA	%
S:00188615	VOAGCMS	NA	WG46934	67-64-1	Acetone	ANALYTE	QC-98-31696	BS	73	NA	%
S:00188616	VOAGCMS	NA	WG46934	75-09-2	Methylene Chloride	ANALYTE	QC-98-31696	BS	107.5	NA	%
S:00188617	VOAGCMS	NA	WG46934	75-34-3	Dichloroethane[1,1-]	ANALYTE	QC-98-31696	BS	111	NA	%
S:00188618	VOAGCMS	NA	WG46934	594-20-7	Dichloropropane[2,2-]	ANALYTE	QC-98-31696	BS	103	NA	%
S:00188619	VOAGCMS	NA	WG46934	156-59-2	Dichloroethene[cis-1,2-]	ANALYTE	QC-98-31696	BS	102.5	NA	%
S:00188620	VOAGCMS	NA	WG46934	78-93-3	Butanone[2-]	ANALYTE	QC-98-31696	BS	75	NA	%
S:00188621	VOAGCMS	NA	WG46934	74-97-5	Bromochloromethane	ANALYTE	QC-98-31696	BS	104.5	NA	%

S:00188622	VOAGCMS	NA	WG46934	67-66-3	Chloroform	ANALYTE	QC-98-31696	BS	108.5	NA		%
S:00188623	VOAGCMS	NA	WG46934	71-55-6	Trichloroethane[1,1,1-]	ANALYTE	QC-98-31696	BS	104.5	NA		%
S:00188624	VOAGCMS	NA	WG46934	56-23-5	Carbon Tetrachloride	ANALYTE	QC-98-31696	BS	111.5	NA		%
S:00188625	VOAGCMS	NA	WG46934	563-58-6	Dichloropropene[1,1-]	ANALYTE	QC-98-31696	BS	100	NA		%
S:00188626	VOAGCMS	NA	WG46934	71-43-2	Benzene	ANALYTE	QC-98-31696	BS	108	NA		%
S:00188627	VOAGCMS	NA	WG46934	107-06-2	Dichloroethane[1,2-]	ANALYTE	QC-98-31696	BS	109	NA		%
S:00188629	VOAGCMS	NA	WG46934	79-01-6	Trichloroethene	ANALYTE	QC-98-31696	BS	97	NA		%
S:00188631	VOAGCMS	NA	WG46934	78-87-5	Dichloropropane[1,2-]	ANALYTE	QC-98-31696	BS	104.5	NA		%
S:00188633	VOAGCMS	NA	WG46934	74-95-3	Dibromomethane	ANALYTE	QC-98-31696	BS	104	NA		%
S:00188635	VOAGCMS	NA	WG46934	75-27-4	Bromodichloromethane	ANALYTE	QC-98-31696	BS	109	NA		%
S:00188637	VOAGCMS	NA	WG46934	10061-02-6	Dichloropropene[trans-1,3-]	ANALYTE	QC-98-31696	BS	102.5	NA		%
S:00188639	VOAGCMS	NA	WG46934	108-10-1	Methyl-2-pentanone[4-]	ANALYTE	QC-98-31696	BS	79.5	NA		%
S:00188641	VOAGCMS	NA	WG46934	108-88-3	Toluene	ANALYTE	QC-98-31696	BS	110.5	NA		%
S:00188643	VOAGCMS	NA	WG46934	10061-01-5	Dichloropropene[cis-1,3-]	ANALYTE	QC-98-31696	BS	86.5	NA		%
S:00188646	VOAGCMS	NA	WG46934	79-00-5	Trichloroethane[1,1,2-]	ANALYTE	QC-98-31696	BS	112.5	NA		%
S:00188649	VOAGCMS	NA	WG46934	127-18-4	Tetrachloroethene	ANALYTE	QC-98-31696	BS	108.5	NA		%
S:00188652	VOAGCMS	NA	WG46934	142-28-9	Dichloropropane[1,3-]	ANALYTE	QC-98-31696	BS	107.5	NA		%
S:00188655	VOAGCMS	NA	WG46934	124-48-1	Chlorodibromomethane	ANALYTE	QC-98-31696	BS	107.5	NA		%
S:00188658	VOAGCMS	NA	WG46934	591-78-6	Hexanone[2-]	ANALYTE	QC-98-31696	BS	76.5	NA		%
S:00188661	VOAGCMS	NA	WG46934	106-93-4	Dibromoethane[1,2-]	ANALYTE	QC-98-31696	BS	101.5	NA		%
S:00188666	VOAGCMS	NA	WG46934	108-90-7	Chlorobenzene	ANALYTE	QC-98-31696	BS	109	NA		%
S:00188669	VOAGCMS	NA	WG46934	630-20-6	Tetrachloroethane[1,1,1,2-]	ANALYTE	QC-98-31696	BS	108	NA		%
S:00188673	VOAGCMS	NA	WG46934	100-41-4	Ethylbenzene	ANALYTE	QC-98-31696	BS	108	NA		%
S:00188676	VOAGCMS	NA	WG46934	1330-20-7	Xylene (Total)	ANALYTE	QC-98-31696	BS	104.8	NA		%
S:00188680	VOAGCMS	NA	WG46934	100-42-5	Styrene	ANALYTE	QC-98-31696	BS	111.5	NA		%
S:00188683	VOAGCMS	NA	WG46934	75-25-2	Bromoform	ANALYTE	QC-98-31696	BS	104	NA		%
S:00188686	VOAGCMS	NA	WG46934	98-82-8	Isopropylbenzene	ANALYTE	QC-98-31696	BS	105.5	NA		%
S:00188689	VOAGCMS	NA	WG46934	108-86-1	Bromobenzene	ANALYTE	QC-98-31696	BS	101.5	NA		%
S:00188693	VOAGCMS	NA	WG46934	96-18-4	Trichloropropane[1,2,3-]	ANALYTE	QC-98-31696	BS	106	NA		%
S:00188697	VOAGCMS	NA	WG46934	79-34-5	Tetrachloroethane[1,1,2,2-]	ANALYTE	QC-98-31696	BS	106	NA		%
S:00188700	VOAGCMS	NA	WG46934	103-65-1	Propylbenzene[1-]	ANALYTE	QC-98-31696	BS	106.5	NA		%
S:00188703	VOAGCMS	NA	WG46934	95-49-8	Chlorotoluene[2-]	ANALYTE	QC-98-31696	BS	109	NA		%
S:00188706	VOAGCMS	NA	WG46934	106-43-4	Chlorotoluene[4-]	ANALYTE	QC-98-31696	BS	106.5	NA		%
S:00188709	VOAGCMS	NA	WG46934	98-06-6	Butylbenzene[tert-]	ANALYTE	QC-98-31696	BS	95.5	NA		%
S:00188713	VOAGCMS	NA	WG46934	95-63-6	Trimethylbenzene[1,2,4-]	ANALYTE	QC-98-31696	BS	105	NA		%
S:00188717	VOAGCMS	NA	WG46934	135-98-8	Butylbenzene[sec-]	ANALYTE	QC-98-31696	BS	104.5	NA		%
S:00188721	VOAGCMS	NA	WG46934	541-73-1	Dichlorobenzene[1,3-]	ANALYTE	QC-98-31696	BS	102	NA		%
S:00188725	VOAGCMS	NA	WG46934	106-46-7	Dichlorobenzene[1,4-]	ANALYTE	QC-98-31696	BS	101.5	NA		%
S:00188729	VOAGCMS	NA	WG46934	99-87-6	Isopropyltoluene[4-]	ANALYTE	QC-98-31696	BS	102	NA		%
S:00188734	VOAGCMS	NA	WG46934	95-50-1	Dichlorobenzene[1,2-]	ANALYTE	QC-98-31696	BS	103.5	NA		%
S:00188738	VOAGCMS	NA	WG46934	104-51-8	Butylbenzene[n-]	ANALYTE	QC-98-31696	BS	109.5	NA		%
S:00188741	VOAGCMS	NA	WG46934	96-12-8	Dibromo-3-chloropropane[1,2-]	ANALYTE	QC-98-31696	BS	91.5	NA		%
S:00188744	VOAGCMS	NA	WG46934	2037-26-5	Toluene-d8	SURR	QC-98-31696	BS	110.6	NA		%
S:00188748	VOAGCMS	NA	WG46934	460-00-4	Bromofluorobenzene[4-]	SURR	QC-98-31696	BS	112	NA		%
S:00188753	VOAGCMS	NA	WG46934	1868-53-7	Dibromofluoromethane	SURR	QC-98-31696	BS	103.5	NA		%
S:00188756	VOAGCMS	NA	WG46934	17060-07-0	Dichloroethane-d4[1,2-]	SURR	QC-98-31696	BS	108.1	NA		%
S:00194670	METTAL	NA	WG46654	BE	Beryllium	ANALYTE	QC-98-32264	BLANK	0.004	NA		MG/KG
S:00194671	METTAL	NA	WG46654	CD	Cadmium	ANALYTE	QC-98-32264	BLANK	0.03	NA		MG/KG
S:00194674	METTAL	NA	WG46654	CA	Calcium	ANALYTE	QC-98-32264	BLANK	0.72	NA		MG/KG
S:00194677	METTAL	NA	WG46654	CR	Chromium, Total	ANALYTE	QC-98-32264	BLANK	0.14	NA		MG/KG
S:00194679	METTAL	NA	WG46654	CO	Cobalt	ANALYTE	QC-98-32264	BLANK	0.075	NA		MG/KG
S:00194682	METTAL	NA	WG46654	CU	Copper	ANALYTE	QC-98-32264	BLANK	0.135	NA		MG/KG
S:00194685	METTAL	NA	WG46654	FE	Iron	ANALYTE	QC-98-32264	BLANK	1.185	NA		MG/KG
S:00194688	METTAL	NA	WG46654	PB	Lead	ANALYTE	QC-98-32264	BLANK	0.35	NA		MG/KG
S:00194691	METTAL	NA	WG46654	MG	Magnesium	ANALYTE	QC-98-32264	BLANK	1.65	NA		MG/KG
S:00194693	METTAL	NA	WG46654	MN	Manganese	ANALYTE	QC-98-32264	BLANK	0.025	NA		MG/KG
S:00194695	METTAL	NA	WG46654	NI	Nickel	ANALYTE	QC-98-32264	BLANK	0.095	NA		MG/KG
S:00194696	METTAL	NA	WG46654	K	Potassium	ANALYTE	QC-98-32264	BLANK	1.92	NA		MG/KG
S:00194698	METTAL	NA	WG46654	SE	Selenium	ANALYTE	QC-98-32264	BLANK	0.57	NA		MG/KG
S:00194700	METTAL	NA	WG46654	AG	Silver	ANALYTE	QC-98-32264	BLANK	0.12	NA		MG/KG
S:00194702	METTAL	NA	WG46654	NA	Sodium	ANALYTE	QC-98-32264	BLANK	0.525	NA		MG/KG
S:00194704	METTAL	NA	WG46654	V	Vanadium	ANALYTE	QC-98-32264	BLANK	0.18	NA		MG/KG
S:00194705	METTAL	NA	WG46654	ZN	Zinc	ANALYTE	QC-98-32264	BLANK	0.11	NA		MG/KG
S:00194707	METTAL	NA	WG46654	AL	Aluminum	ANALYTE	QC-98-32264	BLANK	0.77	NA		MG/KG
S:00194709	METTAL	NA	WG46654	SB	Antimony	ANALYTE	QC-98-32264	BLANK	0.485	NA		MG/KG
S:00194711	METTAL	NA	WG46654	AS	Arsenic	ANALYTE	QC-98-32264	BLANK	0.245	NA		MG/KG
S:00194713	METTAL	NA	WG46654	BA	Barium	ANALYTE	QC-98-32264	BLANK	0.015	NA		MG/KG
S:00194758	METTAL	NA	WG46654	SB	Antimony	ANALYTE	CACV-98-0061	MS	53.9	NA		%
S:00194761	METTAL	NA	WG46654	AS	Arsenic	ANALYTE	CACV-98-0061	MS	99.8	NA		%
S:00194763	METTAL	NA	WG46654	BA	Barium	ANALYTE	CACV-98-0061	MS	105.9	NA		%
S:00194765	METTAL	NA	WG46654	BE	Beryllium	ANALYTE	CACV-98-0061	MS	105.1	NA		%
S:00194766	METTAL	NA	WG46654	CD	Cadmium	ANALYTE	CACV-98-0061	MS	103	NA		%
S:00194768	METTAL	NA	WG46654	CR	Chromium, Total	ANALYTE	CACV-98-0061	MS	105.9	NA		%
S:00194770	METTAL	NA	WG46654	CO	Cobalt	ANALYTE	CACV-98-0061	MS	102.2	NA		%

S:00194772	METTAL	NA	WG46654	CU	Copper	ANALYTE	CACV-98-0061	MS	107.1	NA		%
S:00194774	METTAL	NA	WG46654	PB	Lead	ANALYTE	CACV-98-0061	MS	103.8	NA		%
S:00194776	METTAL	NA	WG46654	MN	Manganese	ANALYTE	CACV-98-0061	MS	87.4	NA		%
S:00194778	METTAL	NA	WG46654	NI	Nickel	ANALYTE	CACV-98-0061	MS	106.4	NA		%
S:00194780	METTAL	NA	WG46654	SE	Selenium	ANALYTE	CACV-98-0061	MS	102.2	NA		%
S:00194782	METTAL	NA	WG46654	AG	Silver	ANALYTE	CACV-98-0061	MS	88.8	NA		%
S:00194784	METTAL	NA	WG46654	V	Vanadium	ANALYTE	CACV-98-0061	MS	105.5	NA		%
S:00194786	METTAL	NA	WG46654	ZN	Zinc	ANALYTE	CACV-98-0061	MS	102.5	NA		%
S:00194789	METTAL	NA	WG46654	AL	Aluminum	ANALYTE	RE00-98-0052	DUP	9298.3498	NA		MG/KG
S:00194791	METTAL	NA	WG46654	SB	Antimony	ANALYTE	RE00-98-0052	DUP	1.1754	NA		MG/KG
S:00194793	METTAL	NA	WG46654	AS	Arsenic	ANALYTE	RE00-98-0052	DUP	4.3237	NA		MG/KG
S:00194795	METTAL	NA	WG46654	BA	Barium	ANALYTE	RE00-98-0052	DUP	62.1788	NA		MG/KG
S:00194798	METTAL	NA	WG46654	BE	Beryllium	ANALYTE	RE00-98-0052	DUP	0.6844	NA		MG/KG
S:00194802	METTAL	NA	WG46654	CD	Cadmium	ANALYTE	RE00-98-0052	DUP	0.0393	NA		MG/KG
S:00194804	METTAL	NA	WG46654	CA	Calcium	ANALYTE	RE00-98-0052	DUP	1486.0534	NA		MG/KG
S:00194807	METTAL	NA	WG46654	CR	Chromium, Total	ANALYTE	RE00-98-0052	DUP	5.7871	NA		MG/KG
S:00194809	METTAL	NA	WG46654	CO	Cobalt	ANALYTE	RE00-98-0052	DUP	2.4311	NA		MG/KG
S:00194811	METTAL	NA	WG46654	CU	Copper	ANALYTE	RE00-98-0052	DUP	3.9732	NA		MG/KG
S:00194813	METTAL	NA	WG46654	FE	Iron	ANALYTE	RE00-98-0052	DUP	11012.0645	NA		MG/KG
S:00194815	METTAL	NA	WG46654	PB	Lead	ANALYTE	RE00-98-0052	DUP	6.5421	NA		MG/KG
S:00194817	METTAL	NA	WG46654	MG	Magnesium	ANALYTE	RE00-98-0052	DUP	1552.8961	NA		MG/KG
S:00194819	METTAL	NA	WG46654	MN	Manganese	ANALYTE	RE00-98-0052	DUP	238.5911	NA		MG/KG
S:00194821	METTAL	NA	WG46654	NI	Nickel	ANALYTE	RE00-98-0052	DUP	4.6263	NA		MG/KG
S:00194823	METTAL	NA	WG46654	K	Potassium	ANALYTE	RE00-98-0052	DUP	1402.8991	NA		MG/KG
S:00194825	METTAL	NA	WG46654	SE	Selenium	ANALYTE	RE00-98-0052	DUP	0.6951	NA		MG/KG
S:00194827	METTAL	NA	WG46654	AG	Silver	ANALYTE	RE00-98-0052	DUP	0.1463	NA		MG/KG
S:00194829	METTAL	NA	WG46654	NA	Sodium	ANALYTE	RE00-98-0052	DUP	287.6454	NA		MG/KG
S:00194831	METTAL	NA	WG46654	V	Vanadium	ANALYTE	RE00-98-0052	DUP	11.3565	NA		MG/KG
S:00194833	METTAL	NA	WG46654	ZN	Zinc	ANALYTE	RE00-98-0052	DUP	32.427	NA		MG/KG
S:00194842	METTAL	NA	WG46655	TL	Thallium	ANALYTE	CACV-98-0061	MS	91.6	NA		%
S:00194844	METTAL	NA	WG46655	TL	Thallium	ANALYTE	RE00-98-0052	DUP	0.1857	NA		MG/KG
S:00194853	METTAL	NA	WG46822	HG	Mercury	ANALYTE	CAMO-98-0233	MS	85.2	NA		%
S:00194857	METTAL	NA	WG46822	HG	Mercury	ANALYTE	RE00-98-0053	DUP	13.2	NA		MG/KG
S:00194861	METTCLP	NA	IP981016-5	AS	Arsenic	ANALYTE	QC-98-31299	LCS	100.3	NA		%
S:00194864	METTCLP	NA	IP981016-5	BA	Barium	ANALYTE	QC-98-31299	LCS	92.7	NA		%
S:00194867	METTCLP	NA	IP981016-5	CD	Cadmium	ANALYTE	QC-98-31299	LCS	105.6	NA		%
S:00194870	METTCLP	NA	IP981016-5	CR	Chromium, Total	ANALYTE	QC-98-31299	LCS	102.6	NA		%
S:00194873	METTCLP	NA	IP981016-5	PB	Lead	ANALYTE	QC-98-31299	LCS	98.1	NA		%
S:00194876	METTCLP	NA	IP981016-5	SE	Selenium	ANALYTE	QC-98-31299	LCS	98.8	NA		%
S:00194879	METTCLP	NA	IP981016-5	AG	Silver	ANALYTE	QC-98-31299	LCS	100.8	NA		%
S:00194882	METTCLP	NA	IP981016-5	AS	Arsenic	ANALYTE	QC-98-31300	BLANK	30	NA		UG/L
S:00194885	METTCLP	NA	IP981016-5	BA	Barium	ANALYTE	QC-98-31300	BLANK	45.2	NA		UG/L
S:00194888	METTCLP	NA	IP981016-5	CD	Cadmium	ANALYTE	QC-98-31300	BLANK	2	NA		UG/L
S:00194890	METTCLP	NA	IP981016-5	CR	Chromium, Total	ANALYTE	QC-98-31300	BLANK	4	NA		UG/L
S:00194893	METTCLP	NA	IP981016-5	PB	Lead	ANALYTE	QC-98-31300	BLANK	-18.2	NA		UG/L
S:00194896	METTCLP	NA	IP981016-5	SE	Selenium	ANALYTE	QC-98-31300	BLANK	26	NA		UG/L
S:00194899	METTCLP	NA	IP981016-5	AG	Silver	ANALYTE	QC-98-31300	BLANK	8	NA		UG/L
S:00194915	METTCLP	NA	IP981016-5	AS	Arsenic	ANALYTE	RE00-98-0082	DUP	30	NA		UG/L
S:00194918	METTCLP	NA	IP981016-5	BA	Barium	ANALYTE	RE00-98-0082	DUP	48	NA		UG/L
S:00194921	METTCLP	NA	IP981016-5	CD	Cadmium	ANALYTE	RE00-98-0082	DUP	2	NA		UG/L
S:00194924	METTCLP	NA	IP981016-5	CR	Chromium, Total	ANALYTE	RE00-98-0082	DUP	4	NA		UG/L
S:00194928	METTCLP	NA	IP981016-5	PB	Lead	ANALYTE	RE00-98-0082	DUP	10	NA		UG/L
S:00194932	METTCLP	NA	IP981016-5	SE	Selenium	ANALYTE	RE00-98-0082	DUP	26	NA		UG/L
S:00194936	METTCLP	NA	IP981016-5	AG	Silver	ANALYTE	RE00-98-0082	DUP	8	NA		UG/L
S:00194940	METTCLP	NA	IP981016-5	AG	Silver	ANALYTE	RE00-98-0082	MS	98.1	NA		%
S:00194944	METTCLP	NA	IP981016-5	AS	Arsenic	ANALYTE	RE00-98-0082	MS	98.5	NA		%
S:00194948	METTCLP	NA	IP981016-5	BA	Barium	ANALYTE	RE00-98-0082	MS	92	NA		%
S:00194952	METTCLP	NA	IP981016-5	CD	Cadmium	ANALYTE	RE00-98-0082	MS	104.1	NA		%
S:00194956	METTCLP	NA	IP981016-5	CR	Chromium, Total	ANALYTE	RE00-98-0082	MS	101.5	NA		%
S:00194959	METTCLP	NA	IP981016-5	PB	Lead	ANALYTE	RE00-98-0082	MS	97.4	NA		%
S:00194962	METTCLP	NA	IP981016-5	SE	Selenium	ANALYTE	RE00-98-0082	MS	97.1	NA		%
S:00194967	METTCLP	NA	HG981021-3-2	HG	Mercury	ANALYTE	QC-98-31301	BLANK	0.2	NA		UG/L
S:00194971	METTCLP	NA	HG981021-3-2	HG	Mercury	ANALYTE	QC-98-31302	LCS	101	NA		%
S:00194981	METTCLP	NA	HG981021-3-2	HG	Mercury	ANALYTE	RE00-98-0082	DUP	0.2	NA		UG/L
S:00194985	METTCLP	NA	HG981021-3-2	HG	Mercury	ANALYTE	RE00-98-0082	MS	110	NA		%
S:00197850	PESTPCB	NA	WG46632	877-09-8	Chloro-1,3-xylene[2,4,5,6-tetra-]	SURR	RE00-98-0050	SAMPLE	58	NA		%
S:00197851	PESTPCB	NA	WG46632	2051-24-3	Decachlorobiphenyl	SURR	RE00-98-0050	SAMPLE	60.9	NA		%
S:00197861	PESTPCB	NA	WG46632	877-09-8	Chloro-1,3-xylene[2,4,5,6-tetra-]	SURR	RE00-98-0051	SAMPLE	65.2	NA		%
S:00197863	PESTPCB	NA	WG46632	2051-24-3	Decachlorobiphenyl	SURR	RE00-98-0051	SAMPLE	63.1	NA		%
S:00197925	PESTPCB	NA	WG46632	877-09-8	Chloro-1,3-xylene[2,4,5,6-tetra-]	SURR	RE00-98-0052	SAMPLE	41.4	NA		%
S:00197927	PESTPCB	NA	WG46632	2051-24-3	Decachlorobiphenyl	SURR	RE00-98-0052	SAMPLE	46.3	NA		%
S:00197942	PESTPCB	NA	WG46632	877-09-8	Chloro-1,3-xylene[2,4,5,6-tetra-]	SURR	RE00-98-0053	SAMPLE	50.8	NA		%
S:00197944	PESTPCB	NA	WG46632	2051-24-3	Decachlorobiphenyl	SURR	RE00-98-0053	SAMPLE	50.4	NA		%
S:00198055	SEMI	NA	WG46690	118-79-6	Tribromophenol[2,4,6-]	SURR	RE00-98-0050	SAMPLE	41.1	NA		%

S:00198058	SEMI	NA	WG46690	321-60-8	Fluorobiphenyl[2-]	SURR	RE00-98-0050	SAMPLE	36.9	NA	%
S:00198062	SEMI	NA	WG46690	367-12-4	Fluorophenol[2-]	SURR	RE00-98-0050	SAMPLE	32.5	NA	%
S:00198064	SEMI	NA	WG46690	4165-60-0	Nitrobenzene-d5	SURR	RE00-98-0050	SAMPLE	32.8	NA	%
S:00198066	SEMI	NA	WG46690	4165-62-2	Phenol-d5	SURR	RE00-98-0050	SAMPLE	32.7	NA	%
S:00198068	SEMI	NA	WG46690	1718-51-0	p-Terphenyl-d14	SURR	RE00-98-0050	SAMPLE	59	NA	%
S:00198171	SEMI	NA	WG46690	118-79-6	Tribromophenol[2,4,6-]	SURR	RE00-98-0051	SAMPLE	38	NA	%
S:00198172	SEMI	NA	WG46690	321-60-8	Fluorobiphenyl[2-]	SURR	RE00-98-0051	SAMPLE	38.9	NA	%
S:00198173	SEMI	NA	WG46690	367-12-4	Fluorophenol[2-]	SURR	RE00-98-0051	SAMPLE	30.3	NA	%
S:00198174	SEMI	NA	WG46690	4165-60-0	Nitrobenzene-d5	SURR	RE00-98-0051	SAMPLE	32	NA	%
S:00198175	SEMI	NA	WG46690	4165-62-2	Phenol-d5	SURR	RE00-98-0051	SAMPLE	32.9	NA	%
S:00198176	SEMI	NA	WG46690	1718-51-0	p-Terphenyl-d14	SURR	RE00-98-0051	SAMPLE	53.4	NA	%
S:00198236	SEMI	NA	WG46690	118-79-6	Tribromophenol[2,4,6-]	SURR	RE00-98-0052	SAMPLE	45.2	NA	%
S:00198239	SEMI	NA	WG46690	321-60-8	Fluorobiphenyl[2-]	SURR	RE00-98-0052	SAMPLE	44.2	NA	%
S:00198242	SEMI	NA	WG46690	367-12-4	Fluorophenol[2-]	SURR	RE00-98-0052	SAMPLE	35.9	NA	%
S:00198246	SEMI	NA	WG46690	4165-60-0	Nitrobenzene-d5	SURR	RE00-98-0052	SAMPLE	38.3	NA	%
S:00198248	SEMI	NA	WG46690	4165-62-2	Phenol-d5	SURR	RE00-98-0052	SAMPLE	35.6	NA	%
S:00198250	SEMI	NA	WG46690	1718-51-0	p-Terphenyl-d14	SURR	RE00-98-0052	SAMPLE	67.2	NA	%
S:00198317	SEMI	NA	WG46690	118-79-6	Tribromophenol[2,4,6-]	SURR	RE00-98-0053	SAMPLE	44.6	NA	%
S:00198318	SEMI	NA	WG46690	321-60-8	Fluorobiphenyl[2-]	SURR	RE00-98-0053	SAMPLE	47	NA	%
S:00198320	SEMI	NA	WG46690	367-12-4	Fluorophenol[2-]	SURR	RE00-98-0053	SAMPLE	40.3	NA	%
S:00198322	SEMI	NA	WG46690	4165-60-0	Nitrobenzene-d5	SURR	RE00-98-0053	SAMPLE	39.4	NA	%
S:00198324	SEMI	NA	WG46690	4165-62-2	Phenol-d5	SURR	RE00-98-0053	SAMPLE	41.5	NA	%
S:00198325	SEMI	NA	WG46690	1718-51-0	p-Terphenyl-d14	SURR	RE00-98-0053	SAMPLE	68.2	NA	%
S:00198525	VOAGCMS	NA	WG46856	2037-26-5	Toluene-d8	SURR	RE00-98-0050	SAMPLE	87.2	NA	%
S:00198528	VOAGCMS	NA	WG46856	460-00-4	Bromofluorobenzene[4-]	SURR	RE00-98-0050	SAMPLE	96.7	NA	%
S:00198531	VOAGCMS	NA	WG46856	1868-53-7	Dibromofluoromethane	SURR	RE00-98-0050	SAMPLE	93.6	NA	%
S:00198533	VOAGCMS	NA	WG46856	17060-07-0	Dichloroethane-d4[1,2-]	SURR	RE00-98-0050	SAMPLE	95.1	NA	%
S:00198668	VOAGCMS	NA	WG46934	2037-26-5	Toluene-d8	SURR	RE00-98-0051	SAMPLE	103	NA	%
S:00198671	VOAGCMS	NA	WG46934	460-00-4	Bromofluorobenzene[4-]	SURR	RE00-98-0051	SAMPLE	120	NA	%
S:00198673	VOAGCMS	NA	WG46934	1868-53-7	Dibromofluoromethane	SURR	RE00-98-0051	SAMPLE	100	NA	%
S:00198695	VOAGCMS	NA	WG46856	2037-26-5	Toluene-d8	SURR	RE00-98-0052	SAMPLE	81.8	NA	%
S:00198697	VOAGCMS	NA	WG46856	460-00-4	Bromofluorobenzene[4-]	SURR	RE00-98-0052	SAMPLE	88.5	NA	%
S:00198699	VOAGCMS	NA	WG46856	1868-53-7	Dibromofluoromethane	SURR	RE00-98-0052	SAMPLE	88.2	NA	%
S:00198701	VOAGCMS	NA	WG46856	17060-07-0	Dichloroethane-d4[1,2-]	SURR	RE00-98-0052	SAMPLE	90	NA	%
S:00198771	VOAGCMS	NA	WG46856	2037-26-5	Toluene-d8	SURR	RE00-98-0053	SAMPLE	86.4	NA	%
S:00198774	VOAGCMS	NA	WG46856	460-00-4	Bromofluorobenzene[4-]	SURR	RE00-98-0053	SAMPLE	90.9	NA	%
S:00198776	VOAGCMS	NA	WG46856	1868-53-7	Dibromofluoromethane	SURR	RE00-98-0053	SAMPLE	88.8	NA	%
S:00198816	VOAGCMS	NA	WG46856	74-95-3	Dibromomethane	ANALYTE	QC-98-31931	BLANK	0.005	NA	MG/KG
S:00198819	VOAGCMS	NA	WG46856	75-27-4	Bromodichloromethane	ANALYTE	QC-98-31931	BLANK	0.005	NA	MG/KG
S:00198821	VOAGCMS	NA	WG46856	10061-02-6	Dichloropropene[trans-1,3-]	ANALYTE	QC-98-31931	BLANK	0.005	NA	MG/KG
S:00198823	VOAGCMS	NA	WG46856	108-10-1	Methyl-2-pentanone[4-]	ANALYTE	QC-98-31931	BLANK	0.02	NA	MG/KG
S:00198825	VOAGCMS	NA	WG46856	108-88-3	Toluene	ANALYTE	QC-98-31931	BLANK	0.005	NA	MG/KG
S:00198827	VOAGCMS	NA	WG46856	10061-01-5	Dichloropropene[cis-1,3-]	ANALYTE	QC-98-31931	BLANK	0.005	NA	MG/KG
S:00198829	VOAGCMS	NA	WG46856	79-00-5	Trichloroethane[1,1,2-]	ANALYTE	QC-98-31931	BLANK	0.005	NA	MG/KG
S:00198830	VOAGCMS	NA	WG46856	127-18-4	Tetrachloroethene	ANALYTE	QC-98-31931	BLANK	0.005	NA	MG/KG
S:00198832	VOAGCMS	NA	WG46856	142-28-9	Dichloropropane[1,3-]	ANALYTE	QC-98-31931	BLANK	0.005	NA	MG/KG
S:00198834	VOAGCMS	NA	WG46856	124-48-1	Chlorodibromomethane	ANALYTE	QC-98-31931	BLANK	0.005	NA	MG/KG
S:00198836	VOAGCMS	NA	WG46856	591-78-6	Hexanone[2-]	ANALYTE	QC-98-31931	BLANK	0.02	NA	MG/KG
S:00198838	VOAGCMS	NA	WG46856	106-93-4	Dibromoethane[1,2-]	ANALYTE	QC-98-31931	BLANK	0.005	NA	MG/KG
S:00198840	VOAGCMS	NA	WG46856	108-90-7	Chlorobenzene	ANALYTE	QC-98-31931	BLANK	0.005	NA	MG/KG
S:00198841	VOAGCMS	NA	WG46856	630-20-6	Tetrachloroethane[1,1,1,2-]	ANALYTE	QC-98-31931	BLANK	0.005	NA	MG/KG
S:00198843	VOAGCMS	NA	WG46856	100-41-4	Ethylbenzene	ANALYTE	QC-98-31931	BLANK	0.005	NA	MG/KG
S:00198845	VOAGCMS	NA	WG46856	1330-20-7	Xylene (Total)	ANALYTE	QC-98-31931	BLANK	0.005	NA	MG/KG
S:00198847	VOAGCMS	NA	WG46856	100-42-5	Styrene	ANALYTE	QC-98-31931	BLANK	0.005	NA	MG/KG
S:00198849	VOAGCMS	NA	WG46856	75-25-2	Bromoform	ANALYTE	QC-98-31931	BLANK	0.005	NA	MG/KG
S:00198851	VOAGCMS	NA	WG46856	98-82-8	Isopropylbenzene	ANALYTE	QC-98-31931	BLANK	0.005	NA	MG/KG
S:00198853	VOAGCMS	NA	WG46856	108-86-1	Bromobenzene	ANALYTE	QC-98-31931	BLANK	0.005	NA	MG/KG
S:00198855	VOAGCMS	NA	WG46856	96-18-4	Trichloropropane[1,2,3-]	ANALYTE	QC-98-31931	BLANK	0.005	NA	MG/KG
S:00198857	VOAGCMS	NA	WG46856	79-34-5	Tetrachloroethane[1,1,2,2-]	ANALYTE	QC-98-31931	BLANK	0.005	NA	MG/KG
S:00198859	VOAGCMS	NA	WG46856	103-65-1	Propylbenzene[1-]	ANALYTE	QC-98-31931	BLANK	0.005	NA	MG/KG
S:00198861	VOAGCMS	NA	WG46856	95-49-8	Chlorotoluene[2-]	ANALYTE	QC-98-31931	BLANK	0.005	NA	MG/KG
S:00198863	VOAGCMS	NA	WG46856	106-43-4	Chlorotoluene[4-]	ANALYTE	QC-98-31931	BLANK	0.005	NA	MG/KG
S:00198865	VOAGCMS	NA	WG46856	108-67-8	Trimethylbenzene[1,3,5-]	ANALYTE	QC-98-31931	BLANK	0.005	NA	MG/KG
S:00198867	VOAGCMS	NA	WG46856	98-06-6	Butylbenzene[tert-]	ANALYTE	QC-98-31931	BLANK	0.005	NA	MG/KG
S:00198869	VOAGCMS	NA	WG46856	95-63-6	Trimethylbenzene[1,2,4-]	ANALYTE	QC-98-31931	BLANK	0.005	NA	MG/KG
S:00198870	VOAGCMS	NA	WG46856	135-98-8	Butylbenzene[sec-]	ANALYTE	QC-98-31931	BLANK	0.005	NA	MG/KG
S:00198872	VOAGCMS	NA	WG46856	541-73-1	Dichlorobenzene[1,3-]	ANALYTE	QC-98-31931	BLANK	0.005	NA	MG/KG
S:00198876	VOAGCMS	NA	WG46856	106-46-7	Dichlorobenzene[1,4-]	ANALYTE	QC-98-31931	BLANK	0.005	NA	MG/KG
S:00198877	VOAGCMS	NA	WG46856	99-87-6	Isopropyltoluene[4-]	ANALYTE	QC-98-31931	BLANK	0.005	NA	MG/KG
S:00198880	VOAGCMS	NA	WG46856	95-50-1	Dichlorobenzene[1,2-]	ANALYTE	QC-98-31931	BLANK	0.005	NA	MG/KG
S:00198882	VOAGCMS	NA	WG46856	104-51-8	Butylbenzene[n-]	ANALYTE	QC-98-31931	BLANK	0.005	NA	MG/KG
S:00198883	VOAGCMS	NA	WG46856	96-12-8	Dibromo-3-chloropropane[1,2-]	ANALYTE	QC-98-31931	BLANK	0.01	NA	MG/KG
S:00198886	VOAGCMS	NA	WG46856	76-13-1	Trichloro-1,2,2-trifluoroethane[1,1,2-]	ANALYTE	QC-98-31931	BLANK	0.005	NA	MG/KG
S:00198888	VOAGCMS	NA	WG46856	2037-26-5	Toluene-d8	SURR	QC-98-31931	BLANK	93.3	NA	%

S:00198890	VOAGCMS	NA	WG46856	460-00-4	Bromofluorobenzene[4-]	SURR	QC-98-31931	BLANK	109.3	NA	%
S:00198892	VOAGCMS	NA	WG46856	1868-53-7	Dibromofluoromethane	SURR	QC-98-31931	BLANK	94.7	NA	%
S:00198894	VOAGCMS	NA	WG46856	17060-07-0	Dichloroethane-d4[1,2-]	SURR	QC-98-31931	BLANK	93.8	NA	%
S:00198896	VOAGCMS	NA	WG46856	75-71-8	Dichlorodifluoromethane	ANALYTE	QC-98-31931	BLANK	0.01	NA	MG/KG
S:00198898	VOAGCMS	NA	WG46856	74-87-3	Chloromethane	ANALYTE	QC-98-31931	BLANK	0.01	NA	MG/KG
S:00198900	VOAGCMS	NA	WG46856	75-01-4	Vinyl Chloride	ANALYTE	QC-98-31931	BLANK	0.01	NA	MG/KG
S:00198901	VOAGCMS	NA	WG46856	74-83-9	Bromomethane	ANALYTE	QC-98-31931	BLANK	0.01	NA	MG/KG
S:00198903	VOAGCMS	NA	WG46856	75-00-3	Chloroethane	ANALYTE	QC-98-31931	BLANK	0.01	NA	MG/KG
S:00198908	VOAGCMS	NA	WG46856	75-69-4	Trichlorofluoromethane	ANALYTE	QC-98-31931	BLANK	0.005	NA	MG/KG
S:00198911	VOAGCMS	NA	WG46856	75-35-4	Dichloroethene[1,1-]	ANALYTE	QC-98-31931	BLANK	0.005	NA	MG/KG
S:00198914	VOAGCMS	NA	WG46856	74-88-4	Iodomethane	ANALYTE	QC-98-31931	BLANK	0.005	NA	MG/KG
S:00198917	VOAGCMS	NA	WG46856	75-15-0	Carbon Disulfide	ANALYTE	QC-98-31931	BLANK	0.005	NA	MG/KG
S:00198920	VOAGCMS	NA	WG46856	67-64-1	Acetone	ANALYTE	QC-98-31931	BLANK	0.02	NA	MG/KG
S:00198923	VOAGCMS	NA	WG46856	75-09-2	Methylene Chloride	ANALYTE	QC-98-31931	BLANK	0.005	NA	MG/KG
S:00198926	VOAGCMS	NA	WG46856	156-60-5	Dichloroethene[trans-1,2-]	ANALYTE	QC-98-31931	BLANK	0.005	NA	MG/KG
S:00198929	VOAGCMS	NA	WG46856	75-34-3	Dichloroethane[1,1-]	ANALYTE	QC-98-31931	BLANK	0.005	NA	MG/KG
S:00198932	VOAGCMS	NA	WG46856	594-20-7	Dichloropropane[2,2-]	ANALYTE	QC-98-31931	BLANK	0.005	NA	MG/KG
S:00198935	VOAGCMS	NA	WG46856	156-59-2	Dichloroethene[cis-1,2-]	ANALYTE	QC-98-31931	BLANK	0.005	NA	MG/KG
S:00198938	VOAGCMS	NA	WG46856	78-93-3	Butanone[2-]	ANALYTE	QC-98-31931	BLANK	0.02	NA	MG/KG
S:00198941	VOAGCMS	NA	WG46856	74-97-5	Bromochloromethane	ANALYTE	QC-98-31931	BLANK	0.005	NA	MG/KG
S:00198943	VOAGCMS	NA	WG46856	67-66-3	Chloroform	ANALYTE	QC-98-31931	BLANK	0.005	NA	MG/KG
S:00198947	VOAGCMS	NA	WG46856	71-55-6	Trichloroethane[1,1,1-]	ANALYTE	QC-98-31931	BLANK	0.005	NA	MG/KG
S:00198950	VOAGCMS	NA	WG46856	56-23-5	Carbon Tetrachloride	ANALYTE	QC-98-31931	BLANK	0.005	NA	MG/KG
S:00198953	VOAGCMS	NA	WG46856	563-58-6	Dichloropropene[1,1-]	ANALYTE	QC-98-31931	BLANK	0.005	NA	MG/KG
S:00198956	VOAGCMS	NA	WG46856	71-43-2	Benzene	ANALYTE	QC-98-31931	BLANK	0.005	NA	MG/KG
S:00198959	VOAGCMS	NA	WG46856	107-06-2	Dichloroethane[1,2-]	ANALYTE	QC-98-31931	BLANK	0.005	NA	MG/KG
S:00198962	VOAGCMS	NA	WG46856	79-01-6	Trichloroethene	ANALYTE	QC-98-31931	BLANK	0.005	NA	MG/KG
S:00198965	VOAGCMS	NA	WG46856	78-87-5	Dichloropropane[1,2-]	ANALYTE	QC-98-31931	BLANK	0.005	NA	MG/KG
S:00198967	VOAGCMS	NA	WG46856	95-47-6	Xylene[1,2-]	ANALYTE	QC-98-31931	BLANK	0.005	NA	MG/KG
S:00198969	VOAGCMS	NA	WG46856	99-87-6	Isopropyltoluene[4-]	ANALYTE	QC-98-31932	LCS	105	NA	%
S:00198970	VOAGCMS	NA	WG46856	95-50-1	Dichlorobenzene[1,2-]	ANALYTE	QC-98-31932	LCS	106.5	NA	%
S:00198972	VOAGCMS	NA	WG46856	104-51-8	Butylbenzene[n-]	ANALYTE	QC-98-31932	LCS	110.5	NA	%
S:00198974	VOAGCMS	NA	WG46856	96-12-8	Dibromo-3-chloropropane[1,2-]	ANALYTE	QC-98-31932	LCS	92.5	NA	%
S:00198976	VOAGCMS	NA	WG46856	2037-26-5	Toluene-d8	SURR	QC-98-31932	LCS	97.04	NA	%
S:00198978	VOAGCMS	NA	WG46856	460-00-4	Bromofluorobenzene[4-]	SURR	QC-98-31932	LCS	108.6	NA	%
S:00198980	VOAGCMS	NA	WG46856	1868-53-7	Dibromofluoromethane	SURR	QC-98-31932	LCS	99.8	NA	%
S:00198982	VOAGCMS	NA	WG46856	17060-07-0	Dichloroethane-d4[1,2-]	SURR	QC-98-31932	LCS	99.4	NA	%
S:00198984	VOAGCMS	NA	WG46856	75-71-8	Dichlorodifluoromethane	ANALYTE	QC-98-31932	LCS	127.5	NA	%
S:00198986	VOAGCMS	NA	WG46856	74-87-3	Chloromethane	ANALYTE	QC-98-31932	LCS	108.5	NA	%
S:00198988	VOAGCMS	NA	WG46856	75-01-4	Vinyl Chloride	ANALYTE	QC-98-31932	LCS	119	NA	%
S:00198990	VOAGCMS	NA	WG46856	74-83-9	Bromomethane	ANALYTE	QC-98-31932	LCS	124.5	NA	%
S:00198991	VOAGCMS	NA	WG46856	75-00-3	Chloroethane	ANALYTE	QC-98-31932	LCS	116.5	NA	%
S:00198993	VOAGCMS	NA	WG46856	75-69-4	Trichlorofluoromethane	ANALYTE	QC-98-31932	LCS	120	NA	%
S:00198995	VOAGCMS	NA	WG46856	75-35-4	Dichloroethene[1,1-]	ANALYTE	QC-98-31932	LCS	100	NA	%
S:00198997	VOAGCMS	NA	WG46856	74-88-4	Iodomethane	ANALYTE	QC-98-31932	LCS	72.5	NA	%
S:00198998	VOAGCMS	NA	WG46856	75-15-0	Carbon Disulfide	ANALYTE	QC-98-31932	LCS	110	NA	%
S:00199000	VOAGCMS	NA	WG46856	67-64-1	Acetone	ANALYTE	QC-98-31932	LCS	79.5	NA	%
S:00199002	VOAGCMS	NA	WG46856	75-09-2	Methylene Chloride	ANALYTE	QC-98-31932	LCS	109	NA	%
S:00199003	VOAGCMS	NA	WG46856	75-34-3	Dichloroethane[1,1-]	ANALYTE	QC-98-31932	LCS	112	NA	%
S:00199004	VOAGCMS	NA	WG46856	594-20-7	Dichloropropane[2,2-]	ANALYTE	QC-98-31932	LCS	107	NA	%
S:00199006	VOAGCMS	NA	WG46856	156-59-2	Dichloroethene[cis-1,2-]	ANALYTE	QC-98-31932	LCS	106.5	NA	%
S:00199008	VOAGCMS	NA	WG46856	78-93-3	Butanone[2-]	ANALYTE	QC-98-31932	LCS	88	NA	%
S:00199009	VOAGCMS	NA	WG46856	74-97-5	Bromochloromethane	ANALYTE	QC-98-31932	LCS	108	NA	%
S:00199010	VOAGCMS	NA	WG46856	67-66-3	Chloroform	ANALYTE	QC-98-31932	LCS	108.5	NA	%
S:00199011	VOAGCMS	NA	WG46856	71-55-6	Trichloroethane[1,1,1-]	ANALYTE	QC-98-31932	LCS	106.5	NA	%
S:00199012	VOAGCMS	NA	WG46856	56-23-5	Carbon Tetrachloride	ANALYTE	QC-98-31932	LCS	110.5	NA	%
S:00199013	VOAGCMS	NA	WG46856	563-58-6	Dichloropropene[1,1-]	ANALYTE	QC-98-31932	LCS	108	NA	%
S:00199015	VOAGCMS	NA	WG46856	71-43-2	Benzene	ANALYTE	QC-98-31932	LCS	110	NA	%
S:00199017	VOAGCMS	NA	WG46856	107-06-2	Dichloroethane[1,2-]	ANALYTE	QC-98-31932	LCS	109.5	NA	%
S:00199018	VOAGCMS	NA	WG46856	79-01-6	Trichloroethene	ANALYTE	QC-98-31932	LCS	103	NA	%
S:00199019	VOAGCMS	NA	WG46856	78-87-5	Dichloropropane[1,2-]	ANALYTE	QC-98-31932	LCS	107.5	NA	%
S:00199021	VOAGCMS	NA	WG46856	74-95-3	Dibromomethane	ANALYTE	QC-98-31932	LCS	106	NA	%
S:00199023	VOAGCMS	NA	WG46856	75-27-4	Bromodichloromethane	ANALYTE	QC-98-31932	LCS	109.5	NA	%
S:00199024	VOAGCMS	NA	WG46856	10061-02-6	Dichloropropene[trans-1,3-]	ANALYTE	QC-98-31932	LCS	100.5	NA	%
S:00199025	VOAGCMS	NA	WG46856	108-10-1	Methyl-2-pentanone[4-]	ANALYTE	QC-98-31932	LCS	79	NA	%
S:00199026	VOAGCMS	NA	WG46856	108-88-3	Toluene	ANALYTE	QC-98-31932	LCS	110	NA	%
S:00199027	VOAGCMS	NA	WG46856	10061-01-5	Dichloropropene[cis-1,3-]	ANALYTE	QC-98-31932	LCS	91	NA	%
S:00199029	VOAGCMS	NA	WG46856	79-00-5	Trichloroethane[1,1,2-]	ANALYTE	QC-98-31932	LCS	106	NA	%
S:00199031	VOAGCMS	NA	WG46856	127-18-4	Tetrachloroethene	ANALYTE	QC-98-31932	LCS	107.5	NA	%
S:00199032	VOAGCMS	NA	WG46856	142-28-9	Dichloropropane[1,3-]	ANALYTE	QC-98-31932	LCS	105.5	NA	%
S:00199033	VOAGCMS	NA	WG46856	124-48-1	Chlorodibromomethane	ANALYTE	QC-98-31932	LCS	104.5	NA	%
S:00199035	VOAGCMS	NA	WG46856	591-78-6	Hexanone[2-]	ANALYTE	QC-98-31932	LCS	74.5	NA	%
S:00199038	VOAGCMS	NA	WG46856	106-93-4	Dibromoethane[1,2-]	ANALYTE	QC-98-31932	LCS	101.5	NA	%
S:00199042	VOAGCMS	NA	WG46856	108-90-7	Chlorobenzene	ANALYTE	QC-98-31932	LCS	106.5	NA	%

S:00199044	VOAGCMS	NA	WG46856	630-20-6	Tetrachloroethane[1,1,1,2-]	ANALYTE	QC-98-31932	LCS	107	NA		%
S:00199046	VOAGCMS	NA	WG46856	100-41-4	Ethylbenzene	ANALYTE	QC-98-31932	LCS	107	NA		%
S:00199047	VOAGCMS	NA	WG46856	1330-20-7	Xylene (Total)	ANALYTE	QC-98-31932	LCS	103	NA		%
S:00199049	VOAGCMS	NA	WG46856	100-42-5	Styrene	ANALYTE	QC-98-31932	LCS	108.5	NA		%
S:00199051	VOAGCMS	NA	WG46856	75-25-2	Bromoform	ANALYTE	QC-98-31932	LCS	100	NA		%
S:00199052	VOAGCMS	NA	WG46856	98-82-8	Isopropylbenzene	ANALYTE	QC-98-31932	LCS	104.5	NA		%
S:00199053	VOAGCMS	NA	WG46856	108-86-1	Bromobenzene	ANALYTE	QC-98-31932	LCS	105	NA		%
S:00199054	VOAGCMS	NA	WG46856	96-18-4	Trichloropropane[1,2,3-]	ANALYTE	QC-98-31932	LCS	106	NA		%
S:00199056	VOAGCMS	NA	WG46856	79-34-5	Tetrachloroethane[1,1,2,2-]	ANALYTE	QC-98-31932	LCS	104.5	NA		%
S:00199057	VOAGCMS	NA	WG46856	103-65-1	Propylbenzene[1-]	ANALYTE	QC-98-31932	LCS	108	NA		%
S:00199058	VOAGCMS	NA	WG46856	95-49-8	Chlorotoluene[2-]	ANALYTE	QC-98-31932	LCS	111.5	NA		%
S:00199060	VOAGCMS	NA	WG46856	106-43-4	Chlorotoluene[4-]	ANALYTE	QC-98-31932	LCS	108.5	NA		%
S:00199062	VOAGCMS	NA	WG46856	98-06-6	Butylbenzene[tert-]	ANALYTE	QC-98-31932	LCS	100	NA		%
S:00199064	VOAGCMS	NA	WG46856	95-63-6	Trimethylbenzene[1,2,4-]	ANALYTE	QC-98-31932	LCS	107	NA		%
S:00199066	VOAGCMS	NA	WG46856	135-98-8	Butylbenzene[sec-]	ANALYTE	QC-98-31932	LCS	107.5	NA		%
S:00199068	VOAGCMS	NA	WG46856	541-73-1	Dichlorobenzene[1,3-]	ANALYTE	QC-98-31932	LCS	105.5	NA		%
S:00199069	VOAGCMS	NA	WG46856	106-46-7	Dichlorobenzene[1,4-]	ANALYTE	QC-98-31932	LCS	103.5	NA		%
S:00199070	VOAGCMS	NA	WG46856	95-47-6	Xylene[1,2-]	ANALYTE	QC-98-31932	LCS	93	NA		%
S:00199071	PESTPCB	NA	WG46632	319-84-6	BHC[alpha-]	ANALYTE	RE00-98-0050	MSD	0	NA		%
S:00199073	PESTPCB	NA	WG46632	58-89-9	BHC[gamma-]	ANALYTE	RE00-98-0050	MSD	0	NA		%
S:00199074	PESTPCB	NA	WG46632	319-85-7	BHC[beta-]	ANALYTE	RE00-98-0050	MSD	0	NA		%
S:00199075	PESTPCB	NA	WG46632	76-44-8	Heptachlor	ANALYTE	RE00-98-0050	MSD	0	NA		%
S:00199076	PESTPCB	NA	WG46632	319-86-8	BHC[delta-]	ANALYTE	RE00-98-0050	MSD	0	NA		%
S:00199077	PESTPCB	NA	WG46632	309-00-2	Aldrin	ANALYTE	RE00-98-0050	MSD	0	NA		%
S:00199078	PESTPCB	NA	WG46632	1024-57-3	Heptachlor Epoxide	ANALYTE	RE00-98-0050	MSD	0	NA		%
S:00199079	PESTPCB	NA	WG46632	959-98-8	Endosulfan I	ANALYTE	RE00-98-0050	MSD	0	NA		%
S:00199080	PESTPCB	NA	WG46632	72-55-9	DDE[4,4'-]	ANALYTE	RE00-98-0050	MSD	0	NA		%
S:00199081	PESTPCB	NA	WG46632	60-57-1	Dieldrin	ANALYTE	RE00-98-0050	MSD	0	NA		%
S:00199082	PESTPCB	NA	WG46632	72-20-8	Endrin	ANALYTE	RE00-98-0050	MSD	0	NA		%
S:00199083	PESTPCB	NA	WG46632	72-54-8	DDD[4,4'-]	ANALYTE	RE00-98-0050	MSD	0	NA		%
S:00199085	PESTPCB	NA	WG46632	33213-65-9	Endosulfan II	ANALYTE	RE00-98-0050	MSD	0	NA		%
S:00199088	PESTPCB	NA	WG46632	50-29-3	DDT[4,4'-]	ANALYTE	RE00-98-0050	MSD	0	NA		%
S:00199090	PESTPCB	NA	WG46632	7421-93-4	Endrin Aldehyde	ANALYTE	RE00-98-0050	MSD	0	NA		%
S:00199092	PESTPCB	NA	WG46632	1031-07-8	Endosulfan Sulfate	ANALYTE	RE00-98-0050	MSD	0	NA		%
S:00199094	PESTPCB	NA	WG46632	72-43-5	Methoxychlor[4,4'-]	ANALYTE	RE00-98-0050	MSD	0	NA		%
S:00199097	PESTPCB	NA	WG46632	53494-70-5	Endrin Ketone	ANALYTE	RE00-98-0050	MSD	0	NA		%
S:00199099	PESTPCB	NA	WG46632	877-09-8	Chloro-1,3-xylene[2,4,5,6-tetra-]	SURR	RE00-98-0050	MSD	41.8	NA		%
S:00199101	PESTPCB	NA	WG46632	2051-24-3	Decachlorobiphenyl	SURR	RE00-98-0050	MSD	50	NA		%
S:00201025	METTALCN	NA	WG46654	AL	Aluminum	ANALYTE	QC-98-31719	BLANK	0.77	NA		MG/KG
S:00201027	METTALCN	NA	WG46654	SB	Antimony	ANALYTE	QC-98-31719	BLANK	0.485	NA		MG/KG
S:00201030	METTALCN	NA	WG46654	AS	Arsenic	ANALYTE	QC-98-31719	BLANK	0.245	NA		MG/KG
S:00201033	METTALCN	NA	WG46654	BA	Barium	ANALYTE	QC-98-31719	BLANK	0.015	NA		MG/KG
S:00201036	METTALCN	NA	WG46654	BE	Beryllium	ANALYTE	QC-98-31719	BLANK	0.004	NA		MG/KG
S:00201038	METTALCN	NA	WG46654	CD	Cadmium	ANALYTE	QC-98-31719	BLANK	0.03	NA		MG/KG
S:00201040	METTALCN	NA	WG46654	CA	Calcium	ANALYTE	QC-98-31719	BLANK	0.72	NA		MG/KG
S:00201042	METTALCN	NA	WG46654	CR	Chromium, Total	ANALYTE	QC-98-31719	BLANK	0.14	NA		MG/KG
S:00201045	METTALCN	NA	WG46654	CO	Cobalt	ANALYTE	QC-98-31719	BLANK	0.075	NA		MG/KG
S:00201048	METTALCN	NA	WG46654	CU	Copper	ANALYTE	QC-98-31719	BLANK	0.135	NA		MG/KG
S:00201050	METTALCN	NA	WG46654	FE	Iron	ANALYTE	QC-98-31719	BLANK	1.185	NA		MG/KG
S:00201052	METTALCN	NA	WG46654	PB	Lead	ANALYTE	QC-98-31719	BLANK	0.35	NA		MG/KG
S:00201054	METTALCN	NA	WG46654	MG	Magnesium	ANALYTE	QC-98-31719	BLANK	1.65	NA		MG/KG
S:00201056	METTALCN	NA	WG46654	MN	Manganese	ANALYTE	QC-98-31719	BLANK	0.025	NA		MG/KG
S:00201058	METTALCN	NA	WG46654	NI	Nickel	ANALYTE	QC-98-31719	BLANK	0.095	NA		MG/KG
S:00201060	METTALCN	NA	WG46654	K	Potassium	ANALYTE	QC-98-31719	BLANK	1.92	NA		MG/KG
S:00201062	METTALCN	NA	WG46654	SE	Selenium	ANALYTE	QC-98-31719	BLANK	0.57	NA		MG/KG
S:00201064	METTALCN	NA	WG46654	AG	Silver	ANALYTE	QC-98-31719	BLANK	0.12	NA		MG/KG
S:00201066	METTALCN	NA	WG46654	NA	Sodium	ANALYTE	QC-98-31719	BLANK	0.525	NA		MG/KG
S:00201068	METTALCN	NA	WG46654	V	Vanadium	ANALYTE	QC-98-31719	BLANK	0.18	NA		MG/KG
S:00201070	METTALCN	NA	WG46654	ZN	Zinc	ANALYTE	QC-98-31719	BLANK	0.11	NA		MG/KG
S:00201073	METTALCN	NA	WG46654	AL	Aluminum	ANALYTE	QC-98-31720	LCS	110.2	NA		%
S:00201075	METTALCN	NA	WG46654	SB	Antimony	ANALYTE	QC-98-31720	LCS	99.4	NA		%
S:00201076	METTALCN	NA	WG46654	AS	Arsenic	ANALYTE	QC-98-31720	LCS	96.8	NA		%
S:00201078	METTALCN	NA	WG46654	BA	Barium	ANALYTE	QC-98-31720	LCS	102.5	NA		%
S:00201079	METTALCN	NA	WG46654	BE	Beryllium	ANALYTE	QC-98-31720	LCS	100.8	NA		%
S:00201082	METTALCN	NA	WG46654	CD	Cadmium	ANALYTE	QC-98-31720	LCS	95.8	NA		%
S:00201084	METTALCN	NA	WG46654	CA	Calcium	ANALYTE	QC-98-31720	LCS	102.9	NA		%
S:00201088	METTALCN	NA	WG46654	CR	Chromium, Total	ANALYTE	QC-98-31720	LCS	100.2	NA		%
S:00201090	METTALCN	NA	WG46654	CO	Cobalt	ANALYTE	QC-98-31720	LCS	99.2	NA		%
S:00201093	METTALCN	NA	WG46654	CU	Copper	ANALYTE	QC-98-31720	LCS	103.4	NA		%
S:00201095	METTALCN	NA	WG46654	FE	Iron	ANALYTE	QC-98-31720	LCS	109.6	NA		%
S:00201097	METTALCN	NA	WG46654	PB	Lead	ANALYTE	QC-98-31720	LCS	98.8	NA		%
S:00201099	METTALCN	NA	WG46654	MG	Magnesium	ANALYTE	QC-98-31720	LCS	102.3	NA		%
S:00201100	METTALCN	NA	WG46654	MN	Manganese	ANALYTE	QC-98-31720	LCS	101.2	NA		%
S:00201102	METTALCN	NA	WG46654	NI	Nickel	ANALYTE	QC-98-31720	LCS	101.4	NA		%

S:00201104	METTALCN	NA	WG46654	K	Potassium	ANALYTE	QC-98-31720	LCS	98.3	NA		%	
S:00201106	METTALCN	NA	WG46654	SE	Selenium	ANALYTE	QC-98-31720	LCS	99.2	NA		%	
S:00201108	METTALCN	NA	WG46654	AG	Silver	ANALYTE	QC-98-31720	LCS	101	NA		%	
S:00201110	METTALCN	NA	WG46654	NA	Sodium	ANALYTE	QC-98-31720	LCS	101.8	NA		%	
S:00201112	METTALCN	NA	WG46654	V	Vanadium	ANALYTE	QC-98-31720	LCS	100.6	NA		%	
S:00201114	METTALCN	NA	WG46654	ZN	Zinc	ANALYTE	QC-98-31720	LCS	99.2	NA		%	
S:00201116	METTALCN	NA	WG46654	AL	Aluminum	ANALYTE	RE00-98-0052	DUP	9298.3498	NA		MG/KG	
S:00201118	METTALCN	NA	WG46654	SB	Antimony	ANALYTE	RE00-98-0052	DUP	1.1754	NA		MG/KG	
S:00201120	METTALCN	NA	WG46654	AS	Arsenic	ANALYTE	RE00-98-0052	DUP	4.3237	NA		MG/KG	
S:00201122	METTALCN	NA	WG46654	BA	Barium	ANALYTE	RE00-98-0052	DUP	62.1788	NA		MG/KG	
S:00201124	METTALCN	NA	WG46654	BE	Beryllium	ANALYTE	RE00-98-0052	DUP	0.6844	NA		MG/KG	
S:00201127	METTALCN	NA	WG46654	CD	Cadmium	ANALYTE	RE00-98-0052	DUP	0.0393	NA		MG/KG	
S:00201129	METTALCN	NA	WG46654	CA	Calcium	ANALYTE	RE00-98-0052	DUP	1486.0534	NA		MG/KG	
S:00201131	METTALCN	NA	WG46654	CR	Chromium, Total	ANALYTE	RE00-98-0052	DUP	5.7871	NA		MG/KG	
S:00201133	METTALCN	NA	WG46654	CO	Cobalt	ANALYTE	RE00-98-0052	DUP	2.4311	NA		MG/KG	
S:00201135	METTALCN	NA	WG46654	CU	Copper	ANALYTE	RE00-98-0052	DUP	3.9732	NA		MG/KG	
S:00201136	METTALCN	NA	WG46654	FE	Iron	ANALYTE	RE00-98-0052	DUP	11012.0645	NA		MG/KG	
S:00201140	METTALCN	NA	WG46654	PB	Lead	ANALYTE	RE00-98-0052	DUP	6.5421	NA		MG/KG	
S:00201144	METTALCN	NA	WG46654	MG	Magnesium	ANALYTE	RE00-98-0052	DUP	1552.8961	NA		MG/KG	
S:00201146	METTALCN	NA	WG46654	MN	Manganese	ANALYTE	RE00-98-0052	DUP	238.5911	NA		MG/KG	
S:00201148	METTALCN	NA	WG46654	NI	Nickel	ANALYTE	RE00-98-0052	DUP	4.6263	NA		MG/KG	
S:00201150	METTALCN	NA	WG46654	K	Potassium	ANALYTE	RE00-98-0052	DUP	1402.8991	NA		MG/KG	
S:00201152	METTALCN	NA	WG46654	SE	Selenium	ANALYTE	RE00-98-0052	DUP	0.6951	NA		MG/KG	
S:00201154	METTALCN	NA	WG46654	AG	Silver	ANALYTE	RE00-98-0052	DUP	0.1463	NA		MG/KG	
S:00201156	METTALCN	NA	WG46654	NA	Sodium	ANALYTE	RE00-98-0052	DUP	287.6454	NA		MG/KG	
S:00201158	METTALCN	NA	WG46654	V	Vanadium	ANALYTE	RE00-98-0052	DUP	11.3565	NA		MG/KG	
S:00201160	METTALCN	NA	WG46654	ZN	Zinc	ANALYTE	RE00-98-0052	DUP	32.427	NA		MG/KG	
S:00201162	METTALCN	NA	WG46654	TL	Thallium	ANALYTE	RE00-98-0052	DUP	0.1857	NA		MG/KG	
S:00201167	METTALCN	NA	WG46655	TL	Thallium	ANALYTE	QC-98-31721	BLANK	0.03	NA		MG/KG	
S:00201168	METTALCN	NA	WG46655	TL	Thallium	ANALYTE	QC-98-31722	LCS	100	NA		%	
S:00201170	METTALCN	NA	WG46822	HG	Mercury	ANALYTE	QC-98-31723	BLANK	0.007	NA		MG/KG	
S:00201171	METTALCN	NA	WG46822	HG	Mercury	ANALYTE	QC-98-31724	LCS	92.8	NA		%	
S:00201173	METTALCN	NA	WG46822	HG	Mercury	ANALYTE	RE00-98-0052	DUP	0.2051	NA		MG/KG	
S:00201181	METTALCN	NA	WG46755	CN(-1)	Cyanide, Total	ANALYTE	QC-98-31725	BLANK	0.05	NA		MG/KG	
S:00201188	H3	NA	09171H3S.XLS	H-3	Tritium	ANALYTE	RE00-98-0053	DUP	0.01	NA	0.005	PCI/G	
S:00201190	H3	NA	09171H3S.XLS	H-3	Tritium	ANALYTE	RE00-98-0050	MS	75	NA	1.1485	%	
S:00201195	ISOPU	NA	AS01652	PU-242T	Plutonium-242 Tracer	TRACER	RE00-98-0050	SAMPLE	70	NA		%	
S:00201200	ISOPU	NA	AS01652	PU-242T	Plutonium-242 Tracer	TRACER	RE00-98-0051	SAMPLE	84	NA		%	
S:00201204	ISOPU	NA	AS01652	PU-242T	Plutonium-242 Tracer	TRACER	RE00-98-0052	SAMPLE	76	NA		%	
S:00201205	ISOPU	NA	AS01652	PU-242T	Plutonium-242 Tracer	TRACER	RE00-98-0053	SAMPLE	71	NA		%	
S:00201206	ISOPU	NA	AS01652	PU-238	Plutonium-238	ANALYTE	RE00-98-0053	DUP	0.0101	NA	0.0058	PCI/G	
S:00201207	ISOPU	NA	AS01652	PU-239	Plutonium-239	ANALYTE	RE00-98-0053	DUP	0.686	NA	0.056	PCI/G	
S:00201208	ISOPU	NA	AS01652	PU-242T	Plutonium-242 Tracer	TRACER	RE00-98-0053	DUP	77	NA		%	
S:00201209	ISOPU	NA	AS01652	PU-238	Plutonium-238	ANALYTE	QC-98-30992	BLANK	-0.0038	NA	0.0052	PCI/G	
S:00201211	ISOPU	NA	AS01652	PU-239	Plutonium-239	ANALYTE	QC-98-30992	BLANK	0	NA	0.0052	PCI/G	
S:00201213	ISOPU	NA	AS01652	PU-242T	Plutonium-242 Tracer	TRACER	QC-98-30992	BLANK	57	NA		%	
S:00201215	ISOPU	NA	AS01652	PU-239	Plutonium-239	ANALYTE	QC-98-30993	LCS	94	NA	0.14	%	
S:00201217	ISOPU	NA	AS01652	PU-242T	Plutonium-242 Tracer	TRACER	QC-98-30993	LCS	65	NA		%	
S:00201222	ISOU	NA	AS01652	U-232T	Uranium-232 Tracer	TRACER	RE00-98-0050	SAMPLE		NA			
S:00201227	ISOU	NA	AS01652	U-232T	Uranium-232 Tracer	TRACER	RE00-98-0051	SAMPLE		NA			
S:00201232	ISOU	NA	AS01652	U-232T	Uranium-232 Tracer	TRACER	RE00-98-0052	SAMPLE		NA			
S:00201234	ISOU	NA	AS01652	U-232T	Uranium-232 Tracer	TRACER	RE00-98-0053	SAMPLE		NA			
S:00201236	ISOU	NA	AS01652	U-234	Uranium-234	ANALYTE	RE00-98-0053	DUP		NA			
S:00201237	ISOU	NA	AS01652	U-235	Uranium-235	ANALYTE	RE00-98-0053	DUP		NA			
S:00201238	ISOU	NA	AS01652	U-238	Uranium-238	ANALYTE	RE00-98-0053	DUP		NA			
S:00201240	ISOU	NA	AS01652	U-232T	Uranium-232 Tracer	TRACER	RE00-98-0053	DUP		NA			
S:00201241	ISOU	NA	AS01652	U-235	Uranium-235	ANALYTE	QC-98-30994	BLANK		NA			
S:00201242	ISOU	NA	AS01652	U-238	Uranium-238	ANALYTE	QC-98-30994	BLANK		NA			
S:00201244	ISOU	NA	AS01652	U-232T	Uranium-232 Tracer	TRACER	QC-98-30994	BLANK		NA			
S:00201245	ISOU	NA	AS01652	U-234	Uranium-234	ANALYTE	QC-98-30994	BLANK		NA			
S:00201246	ISOU	NA	AS01652	U-234	Uranium-234	ANALYTE	QC-98-30995	LCS		NA			
S:00201248	ISOU	NA	AS01652	U-238	Uranium-238	ANALYTE	QC-98-30995	LCS		NA			
S:00201249	ISOU	NA	AS01652	U-232T	Uranium-232 Tracer	TRACER	QC-98-30995	LCS		NA			
S:00201387	NA	NA	98171GS.XLS	PA-233	Protactinium-233	ANALYTE	QC-98-31002	BLANK	-0.013	NA	0.0475	PCI/G	
S:00201388	NA	NA	98171GS.XLS	PA-234M	Protactinium-234M	ANALYTE	QC-98-31002	BLANK	2	NA	6	PCI/G	
S:00201390	NA	NA	98171GS.XLS	PB-211	Lead-211	ANALYTE	QC-98-31002	BLANK	0.3	NA	0.75	PCI/G	
S:00201394	NA	NA	98171GS.XLS	PB-212	Lead-212	ANALYTE	QC-98-31002	BLANK	0.003	NA	0.047	PCI/G	
S:00201397	NA	NA	98171GS.XLS	PB-214	Lead-214	ANALYTE	QC-98-31002	BLANK	0.1	NA	0.07	PCI/G	
S:00201400	NA	NA	98171GS.XLS	RA-223	Radium-223	ANALYTE	QC-98-31002	BLANK	-0.4	NA	0.5	PCI/G	
S:00201402	NA	NA	98171GS.XLS	RA-224	Radium-224	ANALYTE	QC-98-31002	BLANK	-0.43	NA	0.46	PCI/G	
S:00201404	NA	NA	98171GS.XLS	RA-226	Radium-226	ANALYTE	QC-98-31002	BLANK	1.6	NA	0.85	PCI/G	
S:00201406	NA	NA	98171GS.XLS	RN-219	Radon-219	ANALYTE	QC-98-31002	BLANK	0.12	NA	0.33	PCI/G	
S:00201408	NA	NA	98171GS.XLS	RU-106	Ruthenium-106	ANALYTE	QC-98-31002	BLANK	-0.38	NA	0.335	PCI/G	
S:00201410	NA	NA	98171GS.XLS	SE-75	Selenium-75	ANALYTE	QC-98-31002	BLANK	-0.005	NA	0.032	PCI/G	

S:00201412	NA	NA	98171GS.XLS	SN-113	Tin-113	ANALYTE	QC-98-31002	BLANK	0.009	NA	0.037	PCI/G
S:00201414	NA	NA	98171GS.XLS	SR-85	Strontium-85	ANALYTE	QC-98-31002	BLANK	-0.043	NA	0.034	PCI/G
S:00201416	NA	NA	98171GS.XLS	TH-227	Thorium-227	ANALYTE	QC-98-31002	BLANK	-0.08	NA	0.135	PCI/G
S:00201417	NA	NA	98171GS.XLS	TH-234	Thorium-234	ANALYTE	QC-98-31002	BLANK	-1	NA	0.85	PCI/G
S:00201418	NA	NA	98171GS.XLS	TL-208	Thallium-208	ANALYTE	QC-98-31002	BLANK	0	NA	0.04	PCI/G
S:00201420	NA	NA	98171GS.XLS	U-235	Uranium-235	ANALYTE	QC-98-31002	BLANK	0.036	NA	0.038	PCI/G
S:00201421	NA	NA	98171GS.XLS	Y-88	Yttrium-88	ANALYTE	QC-98-31002	BLANK	-0.053	NA	0.0355	PCI/G
S:00201423	NA	NA	98171GS.XLS	ZN-65	Zinc-65	ANALYTE	QC-98-31002	BLANK	-0.03	NA	0.05	PCI/G
S:00201425	NA	NA	98171GS.XLS	AC-228	Actinium-228	ANALYTE	QC-98-31002	BLANK	-0.18	NA	0.13	PCI/G
S:00201427	NA	NA	98171GS.XLS	AM-241	Americium-241	ANALYTE	QC-98-31002	BLANK	0.19	NA	0.155	PCI/G
S:00201429	NA	NA	98171GS.XLS	ANN_RAD	Annihilation Radiation	ANALYTE	QC-98-31002	BLANK	-0.11	NA	0.05	PCI/G
S:00201430	NA	NA	98171GS.XLS	BA-140	Barium-140	ANALYTE	QC-98-31002	BLANK	0.01	NA	0.105	PCI/G
S:00201431	NA	NA	98171GS.XLS	BI-211	Bismuth-211	ANALYTE	QC-98-31002	BLANK	0.05	NA	0.195	PCI/G
S:00201432	NA	NA	98171GS.XLS	BI-212	Bismuth-212	ANALYTE	QC-98-31002	BLANK	-0.3	NA	1.2	PCI/G
S:00201433	NA	NA	98171GS.XLS	BI-214	Bismuth-214	ANALYTE	QC-98-31002	BLANK	0.05	NA	0.095	PCI/G
S:00201435	NA	NA	98171GS.XLS	CD-109	Cadmium-109	ANALYTE	QC-98-31002	BLANK	0	NA	0.5	PCI/G
S:00201436	NA	NA	98171GS.XLS	CE-139	Cerium-139	ANALYTE	QC-98-31002	BLANK	0.009	NA	0.0185	PCI/G
S:00201437	NA	NA	98171GS.XLS	CE-144	Cerium-144	ANALYTE	QC-98-31002	BLANK	0.25	NA	0.135	PCI/G
S:00201438	NA	NA	98171GS.XLS	CO-57	Cobalt-57	ANALYTE	QC-98-31002	BLANK	-0.01	NA	0.015	PCI/G
S:00201440	NA	NA	98171GS.XLS	CO-60	Cobalt-60	ANALYTE	QC-98-31002	BLANK	-0.002	NA	0.0365	PCI/G
S:00201442	NA	NA	98171GS.XLS	CS-134	Cesium-134	ANALYTE	QC-98-31002	BLANK	0	NA	0.043	PCI/G
S:00201444	NA	NA	98171GS.XLS	CS-137	Cesium-137	ANALYTE	QC-98-31002	BLANK	0.01	NA	0.0365	PCI/G
S:00201446	NA	NA	98171GS.XLS	EU-152	Europium-152	ANALYTE	QC-98-31002	BLANK	0.05	NA	0.075	PCI/G
S:00201448	NA	NA	98171GS.XLS	HG-203	Mercury-203	ANALYTE	QC-98-31002	BLANK	0.015	NA	0.024	PCI/G
S:00201449	NA	NA	98171GS.XLS	K-40	Potassium-40	ANALYTE	QC-98-31002	BLANK	0.4	NA	0.65	PCI/G
S:00201450	NA	NA	98171GS.XLS	LA-140	Lanthanum-140	ANALYTE	QC-98-31002	BLANK	0.06	NA	0.035	PCI/G
S:00201452	NA	NA	98171GS.XLS	MN-54	Manganese-54	ANALYTE	QC-98-31002	BLANK	0	NA	0.0245	PCI/G
S:00201453	NA	NA	98171GS.XLS	NA-22	Sodium-22	ANALYTE	QC-98-31002	BLANK	0.007	NA	0.0285	PCI/G
S:00201454	NA	NA	98171GS.XLS	NP-237	Neptunium-237	ANALYTE	QC-98-31002	BLANK	-0.03	NA	0.16	PCI/G
S:00201455	NA	NA	98171GS.XLS	PA-231	Protactinium-231	ANALYTE	QC-98-31002	BLANK	1.1	NA	0.9	PCI/G
S:00201456	NA	NA	98171GS.XLS	RA-223	Radium-223	ANALYTE	RE00-98-0053	DUP	1.2	NA	0.65	PCI/G
S:00201457	NA	NA	98171GS.XLS	RA-224	Radium-224	ANALYTE	RE00-98-0053	DUP	3.1	NA	1.65	PCI/G
S:00201459	NA	NA	98171GS.XLS	RA-226	Radium-226	ANALYTE	RE00-98-0053	DUP	3.1	NA	1.45	PCI/G
S:00201460	NA	NA	98171GS.XLS	RN-219	Radon-219	ANALYTE	RE00-98-0053	DUP	0.39	NA	0.45	PCI/G
S:00201461	NA	NA	98171GS.XLS	RU-106	Ruthenium-106	ANALYTE	RE00-98-0053	DUP	0.38	NA	0.365	PCI/G
S:00201462	NA	NA	98171GS.XLS	SE-75	Selenium-75	ANALYTE	RE00-98-0053	DUP	0.037	NA	0.044	PCI/G
S:00201463	NA	NA	98171GS.XLS	SN-113	Tin-113	ANALYTE	RE00-98-0053	DUP	-0.016	NA	0.0455	PCI/G
S:00201464	NA	NA	98171GS.XLS	SR-85	Strontium-85	ANALYTE	RE00-98-0053	DUP	-0.032	NA	0.046	PCI/G
S:00201466	NA	NA	98171GS.XLS	TH-227	Thorium-227	ANALYTE	RE00-98-0053	DUP	-0.16	NA	0.22	PCI/G
S:00201468	NA	NA	98171GS.XLS	TH-234	Thorium-234	ANALYTE	RE00-98-0053	DUP	-2.2	NA	1.45	PCI/G
S:00201470	NA	NA	98171GS.XLS	TL-208	Thallium-208	ANALYTE	RE00-98-0053	DUP	0.62	NA	0.115	PCI/G
S:00201472	NA	NA	98171GS.XLS	U-235	Uranium-235	ANALYTE	RE00-98-0053	DUP	0.04	NA	0.055	PCI/G
S:00201474	NA	NA	98171GS.XLS	Y-88	Yttrium-88	ANALYTE	RE00-98-0053	DUP	0.024	NA	0.0475	PCI/G
S:00201478	NA	NA	98171GS.XLS	ZN-65	Zinc-65	ANALYTE	RE00-98-0053	DUP	-0.01	NA	0.115	PCI/G
S:00201480	NA	NA	98171GS.XLS	AC-228	Actinium-228	ANALYTE	RE00-98-0053	DUP	1.87	NA	0.315	PCI/G
S:00201483	NA	NA	98171GS.XLS	AM-241	Americium-241	ANALYTE	RE00-98-0053	DUP	0.33	NA	0.255	PCI/G
S:00201488	NA	NA	98171GS.XLS	ANN_RAD	Annihilation Radiation	ANALYTE	RE00-98-0053	DUP	0.16	NA	0.08	PCI/G
S:00201492	NA	NA	98171GS.XLS	BA-140	Barium-140	ANALYTE	RE00-98-0053	DUP	-0.02	NA	0.185	PCI/G
S:00201496	NA	NA	98171GS.XLS	BI-211	Bismuth-211	ANALYTE	RE00-98-0053	DUP	0	NA	0	PCI/G
S:00201500	NA	NA	98171GS.XLS	BI-212	Bismuth-212	ANALYTE	RE00-98-0053	DUP	2.3	NA	1.65	PCI/G
S:00201503	NA	NA	98171GS.XLS	BI-214	Bismuth-214	ANALYTE	RE00-98-0053	DUP	1.26	NA	0.225	PCI/G
S:00201504	NA	NA	98171GS.XLS	CD-109	Cadmium-109	ANALYTE	RE00-98-0053	DUP	4.8	NA	1.2	PCI/G
S:00201506	NA	NA	98171GS.XLS	CE-139	Cerium-139	ANALYTE	RE00-98-0053	DUP	-0.019	NA	0.027	PCI/G
S:00201509	NA	NA	98171GS.XLS	CE-144	Cerium-144	ANALYTE	RE00-98-0053	DUP	0.09	NA	0.19	PCI/G
S:00201511	NA	NA	98171GS.XLS	CO-57	Cobalt-57	ANALYTE	RE00-98-0053	DUP	-0.02	NA	0.025	PCI/G
S:00201514	NA	NA	98171GS.XLS	CO-60	Cobalt-60	ANALYTE	RE00-98-0053	DUP	0.04	NA	0.06	PCI/G
S:00201518	NA	NA	98171GS.XLS	CS-134	Cesium-134	ANALYTE	RE00-98-0053	DUP	-0.043	NA	0.04	PCI/G
S:00201521	NA	NA	98171GS.XLS	CS-137	Cesium-137	ANALYTE	RE00-98-0053	DUP	0.072	NA	0.0435	PCI/G
S:00201523	NA	NA	98171GS.XLS	EU-152	Europium-152	ANALYTE	RE00-98-0053	DUP	-0.05	NA	0.1	PCI/G
S:00201526	NA	NA	98171GS.XLS	HG-203	Mercury-203	ANALYTE	RE00-98-0053	DUP	0.004	NA	0.039	PCI/G
S:00201529	NA	NA	98171GS.XLS	K-40	Potassium-40	ANALYTE	RE00-98-0053	DUP	33	NA	3.65	PCI/G
S:00201532	NA	NA	98171GS.XLS	LA-140	Lanthanum-140	ANALYTE	RE00-98-0053	DUP	0.5	NA	0.5	PCI/G
S:00201534	NA	NA	98171GS.XLS	MN-54	Manganese-54	ANALYTE	RE00-98-0053	DUP	0	NA	0.0475	PCI/G
S:00201536	NA	NA	98171GS.XLS	NA-22	Sodium-22	ANALYTE	RE00-98-0053	DUP	-0.036	NA	0.0475	PCI/G
S:00201539	NA	NA	98171GS.XLS	NP-237	Neptunium-237	ANALYTE	RE00-98-0053	DUP	-0.29	NA	0.33	PCI/G
S:00201541	NA	NA	98171GS.XLS	PA-231	Protactinium-231	ANALYTE	RE00-98-0053	DUP	1.8	NA	1.2	PCI/G
S:00201543	NA	NA	98171GS.XLS	PA-233	Protactinium-233	ANALYTE	RE00-98-0053	DUP	-0.06	NA	0.07	PCI/G
S:00201544	NA	NA	98171GS.XLS	PA-234M	Protactinium-234M	ANALYTE	RE00-98-0053	DUP	6	NA	7.5	PCI/G
S:00201547	NA	NA	98171GS.XLS	PB-211	Lead-211	ANALYTE	RE00-98-0053	DUP	-0.2	NA	0.85	PCI/G
S:00201549	NA	NA	98171GS.XLS	PB-212	Lead-212	ANALYTE	RE00-98-0053	DUP	2.01	NA	0.23	PCI/G
S:00201551	NA	NA	98171GS.XLS	PB-214	Lead-214	ANALYTE	RE00-98-0053	DUP	1.19	NA	0.19	PCI/G
S:00201555	NA	NA	98171GS.XLS	AM-241	Americium-241	ANALYTE	QC-98-31003	LCS	99	NA	%	
S:00201556	NA	NA	98171GS.XLS	CD-109	Cadmium-109	ANALYTE	QC-98-31003	LCS	107	NA	%	
S:00201558	NA	NA	98171GS.XLS	CE-139	Cerium-139	ANALYTE	QC-98-31003	LCS	102	NA	%	

S:00201560	NA	NA	98171GS.XLS	CO-57	Cobalt-57	ANALYTE	QC-98-31003	LCS	101	NA	%
S:00201562	NA	NA	98171GS.XLS	CO-60	Cobalt-60	ANALYTE	QC-98-31003	LCS	100	NA	%
S:00201564	NA	NA	98171GS.XLS	CS-137	Cesium-137	ANALYTE	QC-98-31003	LCS	104	NA	%
S:00201566	NA	NA	98171GS.XLS	SN-113	Tin-113	ANALYTE	QC-98-31003	LCS	99	NA	%
S:00201568	NA	NA	98171GS.XLS	Y-88	Yttrium-88	ANALYTE	QC-98-31003	LCS	96	NA	%
S:00204352	VOAGCMSN	NA	WG46934	2037-26-5	Toluene-d8	SURR	RE15-98-0029	SAMPLE	95.1	NA	%
S:00204355	VOAGCMSN	NA	WG46934	460-00-4	Bromofluorobenzene[4-]	SURR	RE15-98-0029	SAMPLE	85.3	NA	%
S:00204358	VOAGCMSN	NA	WG46934	1868-53-7	Dibromofluoromethane	SURR	RE15-98-0029	SAMPLE	98.3	NA	%
S:00204362	VOAGCMSN	NA	WG46934	17060-07-0	Dichloroethane-d4[1,2-]	SURR	RE15-98-0029	SAMPLE	103	NA	%
S:00204442	VOAGCMSN	NA	WG46889	2037-26-5	Toluene-d8	SURR	RE15-98-0030	SAMPLE	92.5	NA	%
S:00204444	VOAGCMSN	NA	WG46889	460-00-4	Bromofluorobenzene[4-]	SURR	RE15-98-0030	SAMPLE	80.6	NA	%
S:00204446	VOAGCMSN	NA	WG46889	1868-53-7	Dibromofluoromethane	SURR	RE15-98-0030	SAMPLE	97.1	NA	%
S:00204448	VOAGCMSN	NA	WG46889	17060-07-0	Dichloroethane-d4[1,2-]	SURR	RE15-98-0030	SAMPLE	101	NA	%
S:00204559	VOAGCMSN	NA	WG46889	2037-26-5	Toluene-d8	SURR	RE15-98-0031	SAMPLE	100	NA	%
S:00204563	VOAGCMSN	NA	WG46889	460-00-4	Bromofluorobenzene[4-]	SURR	RE15-98-0031	SAMPLE	88.1	NA	%
S:00204565	VOAGCMSN	NA	WG46889	1868-53-7	Dibromofluoromethane	SURR	RE15-98-0031	SAMPLE	103	NA	%
S:00204569	VOAGCMSN	NA	WG46889	17060-07-0	Dichloroethane-d4[1,2-]	SURR	RE15-98-0031	SAMPLE	107	NA	%
S:00204642	VOAGCMSN	NA	WG46889	2037-26-5	Toluene-d8	SURR	RE15-98-0032	SAMPLE	98.3	NA	%
S:00204644	VOAGCMSN	NA	WG46889	460-00-4	Bromofluorobenzene[4-]	SURR	RE15-98-0032	SAMPLE	86.4	NA	%
S:00204648	VOAGCMSN	NA	WG46889	1868-53-7	Dibromofluoromethane	SURR	RE15-98-0032	SAMPLE	102	NA	%
S:00204650	VOAGCMSN	NA	WG46889	17060-07-0	Dichloroethane-d4[1,2-]	SURR	RE15-98-0032	SAMPLE	108	NA	%
S:00204765	VOAGCMSN	NA	WG46889	2037-26-5	Toluene-d8	SURR	RE15-98-0033	SAMPLE	83.6	NA	%
S:00204768	VOAGCMSN	NA	WG46889	460-00-4	Bromofluorobenzene[4-]	SURR	RE15-98-0033	SAMPLE	80.8	NA	%
S:00204772	VOAGCMSN	NA	WG46889	1868-53-7	Dibromofluoromethane	SURR	RE15-98-0033	SAMPLE	92.7	NA	%
S:00204775	VOAGCMSN	NA	WG46889	17060-07-0	Dichloroethane-d4[1,2-]	SURR	RE15-98-0033	SAMPLE	100	NA	%
S:00205134	VOAGCMSN	NA	WG46889	75-71-8	Dichlorodifluoromethane	ANALYTE	QC-98-31746	LCS	121	NA	%
S:00205136	VOAGCMSN	NA	WG46889	74-87-3	Chloromethane	ANALYTE	QC-98-31746	LCS	110	NA	%
S:00205138	VOAGCMSN	NA	WG46889	75-01-4	Vinyl Chloride	ANALYTE	QC-98-31746	LCS	116.5	NA	%
S:00205140	VOAGCMSN	NA	WG46889	74-83-9	Bromomethane	ANALYTE	QC-98-31746	LCS	130.5	NA	%
S:00205142	VOAGCMSN	NA	WG46889	75-00-3	Chloroethane	ANALYTE	QC-98-31746	LCS	116	NA	%
S:00205144	VOAGCMSN	NA	WG46889	75-69-4	Trichlorofluoromethane	ANALYTE	QC-98-31746	LCS	116	NA	%
S:00205147	VOAGCMSN	NA	WG46889	75-35-4	Dichloroethene[1,1-]	ANALYTE	QC-98-31746	LCS	96.5	NA	%
S:00205149	VOAGCMSN	NA	WG46889	74-88-4	Iodomethane	ANALYTE	QC-98-31746	LCS	81.5	NA	%
S:00205151	VOAGCMSN	NA	WG46889	75-15-0	Carbon Disulfide	ANALYTE	QC-98-31746	LCS	109.5	NA	%
S:00205154	VOAGCMSN	NA	WG46889	67-64-1	Acetone	ANALYTE	QC-98-31746	LCS	85.5	NA	%
S:00205156	VOAGCMSN	NA	WG46889	75-09-2	Methylene Chloride	ANALYTE	QC-98-31746	LCS	103.5	NA	%
S:00205158	VOAGCMSN	NA	WG46889	75-34-3	Dichloroethane[1,1-]	ANALYTE	QC-98-31746	LCS	108	NA	%
S:00205160	VOAGCMSN	NA	WG46889	594-20-7	Dichloropropane[2,2-]	ANALYTE	QC-98-31746	LCS	105	NA	%
S:00205162	VOAGCMSN	NA	WG46889	156-59-2	Dichloroethene[cis-1,2-]	ANALYTE	QC-98-31746	LCS	102	NA	%
S:00205164	VOAGCMSN	NA	WG46889	78-93-3	Butanone[2-]	ANALYTE	QC-98-31746	LCS	71.5	NA	%
S:00205166	VOAGCMSN	NA	WG46889	74-97-5	Bromochloromethane	ANALYTE	QC-98-31746	LCS	102.5	NA	%
S:00205168	VOAGCMSN	NA	WG46889	67-66-3	Chloroform	ANALYTE	QC-98-31746	LCS	105	NA	%
S:00205170	VOAGCMSN	NA	WG46889	71-55-6	Trichloroethane[1,1,1-]	ANALYTE	QC-98-31746	LCS	104.5	NA	%
S:00205172	VOAGCMSN	NA	WG46889	56-23-5	Carbon Tetrachloride	ANALYTE	QC-98-31746	LCS	108	NA	%
S:00205174	VOAGCMSN	NA	WG46889	563-58-6	Dichloropropene[1,1-]	ANALYTE	QC-98-31746	LCS	103	NA	%
S:00205177	VOAGCMSN	NA	WG46889	71-43-2	Benzene	ANALYTE	QC-98-31746	LCS	107	NA	%
S:00205179	VOAGCMSN	NA	WG46889	107-06-2	Dichloroethane[1,2-]	ANALYTE	QC-98-31746	LCS	105	NA	%
S:00205181	VOAGCMSN	NA	WG46889	79-01-6	Trichloroethene	ANALYTE	QC-98-31746	LCS	99.5	NA	%
S:00205183	VOAGCMSN	NA	WG46889	78-87-5	Dichloropropane[1,2-]	ANALYTE	QC-98-31746	LCS	103	NA	%
S:00205185	VOAGCMSN	NA	WG46889	74-95-3	Dibromomethane	ANALYTE	QC-98-31746	LCS	100	NA	%
S:00205187	VOAGCMSN	NA	WG46889	75-27-4	Bromodichloromethane	ANALYTE	QC-98-31746	LCS	107	NA	%
S:00205189	VOAGCMSN	NA	WG46889	10061-02-6	Dichloropropene[trans-1,3-]	ANALYTE	QC-98-31746	LCS	97.5	NA	%
S:00205190	VOAGCMSN	NA	WG46889	108-10-1	Methyl-2-pentanone[4-]	ANALYTE	QC-98-31746	LCS	107.5	NA	%
S:00205192	VOAGCMSN	NA	WG46889	108-88-3	Toluene	ANALYTE	QC-98-31746	LCS	105.5	NA	%
S:00205195	VOAGCMSN	NA	WG46889	10061-01-5	Dichloropropene[cis-1,3-]	ANALYTE	QC-98-31746	LCS	87	NA	%
S:00205197	VOAGCMSN	NA	WG46889	79-00-5	Trichloroethane[1,1,2-]	ANALYTE	QC-98-31746	LCS	101	NA	%
S:00205199	VOAGCMSN	NA	WG46889	127-18-4	Tetrachloroethene	ANALYTE	QC-98-31746	LCS	103	NA	%
S:00205202	VOAGCMSN	NA	WG46889	142-28-9	Dichloropropane[1,3-]	ANALYTE	QC-98-31746	LCS	100	NA	%
S:00205203	VOAGCMSN	NA	WG46889	124-48-1	Chlorodibromomethane	ANALYTE	QC-98-31746	LCS	100.5	NA	%
S:00205205	VOAGCMSN	NA	WG46889	591-78-6	Hexanone[2-]	ANALYTE	QC-98-31746	LCS	67	NA	%
S:00205208	VOAGCMSN	NA	WG46889	106-93-4	Dibromoethane[1,2-]	ANALYTE	QC-98-31746	LCS	94.5	NA	%
S:00205210	VOAGCMSN	NA	WG46889	108-90-7	Chlorobenzene	ANALYTE	QC-98-31746	LCS	104	NA	%
S:00205212	VOAGCMSN	NA	WG46889	630-20-6	Tetrachloroethane[1,1,1,2-]	ANALYTE	QC-98-31746	LCS	104	NA	%
S:00205214	VOAGCMSN	NA	WG46889	100-41-4	Ethylbenzene	ANALYTE	QC-98-31746	LCS	103.5	NA	%
S:00205216	VOAGCMSN	NA	WG46889	1330-20-7	Xylene (Total)	ANALYTE	QC-98-31746	LCS	99.7	NA	%
S:00205219	VOAGCMSN	NA	WG46889	100-42-5	Styrene	ANALYTE	QC-98-31746	LCS	105.5	NA	%
S:00205221	VOAGCMSN	NA	WG46889	75-25-2	Bromoform	ANALYTE	QC-98-31746	LCS	92.5	NA	%
S:00205223	VOAGCMSN	NA	WG46889	98-82-8	Isopropylbenzene	ANALYTE	QC-98-31746	LCS	102.5	NA	%
S:00205225	VOAGCMSN	NA	WG46889	108-86-1	Bromobenzene	ANALYTE	QC-98-31746	LCS	99.5	NA	%
S:00205227	VOAGCMSN	NA	WG46889	96-18-4	Trichloropropane[1,2,3-]	ANALYTE	QC-98-31746	LCS	92.5	NA	%
S:00205228	VOAGCMSN	NA	WG46889	79-34-5	Tetrachloroethane[1,1,2,2-]	ANALYTE	QC-98-31746	LCS	93	NA	%
S:00205229	VOAGCMSN	NA	WG46889	103-65-1	Propylbenzene[1-]	ANALYTE	QC-98-31746	LCS	103	NA	%
S:00205230	VOAGCMSN	NA	WG46889	95-49-8	Chlorotoluene[2-]	ANALYTE	QC-98-31746	LCS	105	NA	%
S:00205231	VOAGCMSN	NA	WG46889	106-43-4	Chlorotoluene[4-]	ANALYTE	QC-98-31746	LCS	104.7	NA	%

S:00205233	VOAGCMSN	NA	WG46889	98-06-6	Butylbenzene[tert-]	ANALYTE	QC-98-31746	LCS	94	NA	%
S:00205235	VOAGCMSN	NA	WG46889	95-63-6	Trimethylbenzene[1,2,4-]	ANALYTE	QC-98-31746	LCS	102.5	NA	%
S:00205237	VOAGCMSN	NA	WG46889	135-98-8	Butylbenzene[sec-]	ANALYTE	QC-98-31746	LCS	102	NA	%
S:00205239	VOAGCMSN	NA	WG46889	541-73-1	Dichlorobenzene[1,3-]	ANALYTE	QC-98-31746	LCS	99	NA	%
S:00205241	VOAGCMSN	NA	WG46889	106-46-7	Dichlorobenzene[1,4-]	ANALYTE	QC-98-31746	LCS	98	NA	%
S:00205243	VOAGCMSN	NA	WG46889	99-87-6	Isopropyltoluene[4-]	ANALYTE	QC-98-31746	LCS	100	NA	%
S:00205245	VOAGCMSN	NA	WG46889	95-50-1	Dichlorobenzene[1,2-]	ANALYTE	QC-98-31746	LCS	100.5	NA	%
S:00205247	VOAGCMSN	NA	WG46889	104-51-8	Butylbenzene[n-]	ANALYTE	QC-98-31746	LCS	105.5	NA	%
S:00205249	VOAGCMSN	NA	WG46889	96-12-8	Dibromo-3-chloropropane[1,2-]	ANALYTE	QC-98-31746	LCS	77.5	NA	%
S:00205250	VOAGCMSN	NA	WG46889	2037-26-5	Toluene-d8	SURR	QC-98-31746	LCS	97.96	NA	%
S:00205251	VOAGCMSN	NA	WG46889	460-00-4	Bromofluorobenzene[4-]	SURR	QC-98-31746	LCS	100.5	NA	%
S:00205252	VOAGCMSN	NA	WG46889	1868-53-7	Dibromofluoromethane	SURR	QC-98-31746	LCS	94.9	NA	%
S:00205253	VOAGCMSN	NA	WG46889	17060-07-0	Dichloroethane-d4[1,2-]	SURR	QC-98-31746	LCS	96.7	NA	%
S:00208298	PESTPCB	NA	WG46784	877-09-8	Chloro-1,3-xylene[2,4,5,6-tetra-]	SURR	RE00-98-0056	SAMPLE	81.1	NA	%
S:00208300	PESTPCB	NA	WG46784	2051-24-3	Decachlorobiphenyl	SURR	RE00-98-0056	SAMPLE	84.6	NA	%
S:00208325	PESTPCB	NA	WG46784	877-09-8	Chloro-1,3-xylene[2,4,5,6-tetra-]	SURR	RE00-98-0057	SAMPLE	75	NA	%
S:00208327	PESTPCB	NA	WG46784	2051-24-3	Decachlorobiphenyl	SURR	RE00-98-0057	SAMPLE	80.7	NA	%
S:00208338	PESTPCB	NA	WG46784	877-09-8	Chloro-1,3-xylene[2,4,5,6-tetra-]	SURR	RE00-98-0059	SAMPLE	51.2	NA	%
S:00208339	PESTPCB	NA	WG46784	2051-24-3	Decachlorobiphenyl	SURR	RE00-98-0059	SAMPLE	58.8	NA	%
S:00208340	PESTPCB	NA	WG46784	877-09-8	Chloro-1,3-xylene[2,4,5,6-tetra-]	SURR	RE00-98-0060	SAMPLE	68.1	NA	%
S:00208341	PESTPCB	NA	WG46784	2051-24-3	Decachlorobiphenyl	SURR	RE00-98-0060	SAMPLE	77.5	NA	%
S:00208342	PESTPCB	NA	WG46784	319-84-6	BHC[alpha-]	ANALYTE	QC-98-31749	BLANK	1.7	NA	UG/KG
S:00208343	PESTPCB	NA	WG46784	319-85-7	BHC[beta-]	ANALYTE	QC-98-31749	BLANK	1.7	NA	UG/KG
S:00208344	PESTPCB	NA	WG46784	319-86-8	BHC[delta-]	ANALYTE	QC-98-31749	BLANK	1.7	NA	UG/KG
S:00208345	PESTPCB	NA	WG46784	58-89-9	BHC[gamma-]	ANALYTE	QC-98-31749	BLANK	1.7	NA	UG/KG
S:00208346	PESTPCB	NA	WG46784	76-44-8	Heptachlor	ANALYTE	QC-98-31749	BLANK	1.7	NA	UG/KG
S:00208347	PESTPCB	NA	WG46784	309-00-2	Aldrin	ANALYTE	QC-98-31749	BLANK	1.7	NA	UG/KG
S:00208348	PESTPCB	NA	WG46784	1024-57-3	Heptachlor Epoxide	ANALYTE	QC-98-31749	BLANK	1.7	NA	UG/KG
S:00208349	PESTPCB	NA	WG46784	959-98-8	Endosulfan I	ANALYTE	QC-98-31749	BLANK	1.7	NA	UG/KG
S:00208350	PESTPCB	NA	WG46784	60-57-1	Dieldrin	ANALYTE	QC-98-31749	BLANK	3.3	NA	UG/KG
S:00208352	PESTPCB	NA	WG46784	72-55-9	DDE[4,4'-]	ANALYTE	QC-98-31749	BLANK	3.3	NA	UG/KG
S:00208354	PESTPCB	NA	WG46784	72-20-8	Endrin	ANALYTE	QC-98-31749	BLANK	3.4	NA	UG/KG
S:00208355	PESTPCB	NA	WG46784	33213-65-9	Endosulfan II	ANALYTE	QC-98-31749	BLANK	3.3	NA	UG/KG
S:00208357	PESTPCB	NA	WG46784	72-54-8	DDD[4,4'-]	ANALYTE	QC-98-31749	BLANK	3.3	NA	UG/KG
S:00208358	PESTPCB	NA	WG46784	1031-07-8	Endosulfan Sulfate	ANALYTE	QC-98-31749	BLANK	3.3	NA	UG/KG
S:00208359	PESTPCB	NA	WG46784	50-29-3	DDT[4,4'-]	ANALYTE	QC-98-31749	BLANK	3.3	NA	UG/KG
S:00208360	PESTPCB	NA	WG46784	72-43-5	Methoxychlor[4,4'-]	ANALYTE	QC-98-31749	BLANK	17	NA	UG/KG
S:00208361	PESTPCB	NA	WG46784	53494-70-5	Endrin Ketone	ANALYTE	QC-98-31749	BLANK	3.3	NA	UG/KG
S:00208362	PESTPCB	NA	WG46784	7421-93-4	Endrin Aldehyde	ANALYTE	QC-98-31749	BLANK	3.3	NA	UG/KG
S:00208363	PESTPCB	NA	WG46784	5103-71-9	Chlordane[alpha-]	ANALYTE	QC-98-31749	BLANK	1.7	NA	UG/KG
S:00208365	PESTPCB	NA	WG46784	5103-74-2	Chlordane[gamma-]	ANALYTE	QC-98-31749	BLANK	1.7	NA	UG/KG
S:00208367	PESTPCB	NA	WG46784	8001-35-2	Toxaphene (Technical Grade)	ANALYTE	QC-98-31749	BLANK	33	NA	UG/KG
S:00208369	PESTPCB	NA	WG46784	877-09-8	Chloro-1,3-xylene[2,4,5,6-tetra-]	SURR	QC-98-31749	BLANK	83.2	NA	%
S:00208370	PESTPCB	NA	WG46784	2051-24-3	Decachlorobiphenyl	SURR	QC-98-31749	BLANK	95.9	NA	%
S:00208371	PESTPCB	NA	WG46784	12789-03-6	Chlordane (Technical Grade)	ANALYTE	QC-98-31749	BLANK	33	NA	UG/KG
S:00208372	PESTPCB	NA	WG46784	319-84-6	BHC[alpha-]	ANALYTE	QC-98-31750	LCS	84.4	NA	%
S:00208373	PESTPCB	NA	WG46784	319-85-7	BHC[beta-]	ANALYTE	QC-98-31750	LCS	84.5	NA	%
S:00208374	PESTPCB	NA	WG46784	319-86-8	BHC[delta-]	ANALYTE	QC-98-31750	LCS	93.7	NA	%
S:00208375	PESTPCB	NA	WG46784	58-89-9	BHC[gamma-]	ANALYTE	QC-98-31750	LCS	84.9	NA	%
S:00208377	PESTPCB	NA	WG46784	76-44-8	Heptachlor	ANALYTE	QC-98-31750	LCS	82	NA	%
S:00208379	PESTPCB	NA	WG46784	309-00-2	Aldrin	ANALYTE	QC-98-31750	LCS	76.7	NA	%
S:00208381	PESTPCB	NA	WG46784	1024-57-3	Heptachlor Epoxide	ANALYTE	QC-98-31750	LCS	87	NA	%
S:00208383	PESTPCB	NA	WG46784	959-98-8	Endosulfan I	ANALYTE	QC-98-31750	LCS	82.5	NA	%
S:00208385	PESTPCB	NA	WG46784	60-57-1	Dieldrin	ANALYTE	QC-98-31750	LCS	90.9	NA	%
S:00208386	PESTPCB	NA	WG46784	72-55-9	DDE[4,4'-]	ANALYTE	QC-98-31750	LCS	93.4	NA	%
S:00208387	PESTPCB	NA	WG46784	72-20-8	Endrin	ANALYTE	QC-98-31750	LCS	95.4	NA	%
S:00208388	PESTPCB	NA	WG46784	33213-65-9	Endosulfan II	ANALYTE	QC-98-31750	LCS	70.1	NA	%
S:00208389	PESTPCB	NA	WG46784	72-54-8	DDD[4,4'-]	ANALYTE	QC-98-31750	LCS	99	NA	%
S:00208390	PESTPCB	NA	WG46784	1031-07-8	Endosulfan Sulfate	ANALYTE	QC-98-31750	LCS	76.9	NA	%
S:00208391	PESTPCB	NA	WG46784	50-29-3	DDT[4,4'-]	ANALYTE	QC-98-31750	LCS	95.3	NA	%
S:00208392	PESTPCB	NA	WG46784	72-43-5	Methoxychlor[4,4'-]	ANALYTE	QC-98-31750	LCS	84.7	NA	%
S:00208393	PESTPCB	NA	WG46784	53494-70-5	Endrin Ketone	ANALYTE	QC-98-31750	LCS	93.1	NA	%
S:00208394	PESTPCB	NA	WG46784	7421-93-4	Endrin Aldehyde	ANALYTE	QC-98-31750	LCS	71.7	NA	%
S:00208395	PESTPCB	NA	WG46784	877-09-8	Chloro-1,3-xylene[2,4,5,6-tetra-]	SURR	QC-98-31750	LCS	91.8	NA	%
S:00208396	PESTPCB	NA	WG46784	2051-24-3	Decachlorobiphenyl	SURR	QC-98-31750	LCS	103	NA	%
S:00208397	PESTPCB	NA	WG46784	319-84-6	BHC[alpha-]	ANALYTE	RE00-98-0060	MS	64.1	NA	%
S:00208398	PESTPCB	NA	WG46784	319-85-7	BHC[beta-]	ANALYTE	RE00-98-0060	MS	66.9	NA	%
S:00208399	PESTPCB	NA	WG46784	319-86-8	BHC[delta-]	ANALYTE	RE00-98-0060	MS	76.8	NA	%
S:00208400	PESTPCB	NA	WG46784	58-89-9	BHC[gamma-]	ANALYTE	RE00-98-0060	MS	64.9	NA	%
S:00208401	PESTPCB	NA	WG46784	76-44-8	Heptachlor	ANALYTE	RE00-98-0060	MS	61.6	NA	%
S:00208402	PESTPCB	NA	WG46784	309-00-2	Aldrin	ANALYTE	RE00-98-0060	MS	58.4	NA	%
S:00208403	PESTPCB	NA	WG46784	1024-57-3	Heptachlor Epoxide	ANALYTE	RE00-98-0060	MS	70.4	NA	%
S:00208404	PESTPCB	NA	WG46784	959-98-8	Endosulfan I	ANALYTE	RE00-98-0060	MS	67.4	NA	%
S:00208405	PESTPCB	NA	WG46784	60-57-1	Dieldrin	ANALYTE	RE00-98-0060	MS	73.5	NA	%

S:00208406	PESTPCB	NA	WG46784	72-55-9	DDE[4,4'-]	ANALYTE	RE00-98-0060	MS	74.3	NA	%
S:00208407	PESTPCB	NA	WG46784	72-20-8	Endrin	ANALYTE	RE00-98-0060	MS	74.5	NA	%
S:00208408	PESTPCB	NA	WG46784	33213-65-9	Endosulfan II	ANALYTE	RE00-98-0060	MS	65.1	NA	%
S:00208409	PESTPCB	NA	WG46784	72-54-8	DDD[4,4'-]	ANALYTE	RE00-98-0060	MS	76.1	NA	%
S:00208410	PESTPCB	NA	WG46784	1031-07-8	Endosulfan Sulfate	ANALYTE	RE00-98-0060	MS	64.7	NA	%
S:00208411	PESTPCB	NA	WG46784	50-29-3	DDT[4,4'-]	ANALYTE	RE00-98-0060	MS	79.8	NA	%
S:00208412	PESTPCB	NA	WG46784	72-43-5	Methoxychlor[4,4'-]	ANALYTE	RE00-98-0060	MS	71.4	NA	%
S:00208413	PESTPCB	NA	WG46784	53494-70-5	Endrin Ketone	ANALYTE	RE00-98-0060	MS	76.4	NA	%
S:00208414	PESTPCB	NA	WG46784	7421-93-4	Endrin Aldehyde	ANALYTE	RE00-98-0060	MS	59.1	NA	%
S:00208415	PESTPCB	NA	WG46784	877-09-8	Chloro-1,3-xylene[2,4,5,6-tetra-]	SURR	RE00-98-0060	MS	63	NA	%
S:00208416	PESTPCB	NA	WG46784	2051-24-3	Decachlorobiphenyl	SURR	RE00-98-0060	MS	74.7	NA	%
S:00208417	PESTPCB	NA	WG46784	319-84-6	BHC[alpha-]	ANALYTE	RE00-98-0060	MSD	72.6	NA	%
S:00208418	PESTPCB	NA	WG46784	319-85-7	BHC[beta-]	ANALYTE	RE00-98-0060	MSD	72.6	NA	%
S:00208419	PESTPCB	NA	WG46784	319-86-8	BHC[delta-]	ANALYTE	RE00-98-0060	MSD	77.1	NA	%
S:00208420	PESTPCB	NA	WG46784	58-89-9	BHC[gamma-]	ANALYTE	RE00-98-0060	MSD	72.2	NA	%
S:00208421	PESTPCB	NA	WG46784	76-44-8	Heptachlor	ANALYTE	RE00-98-0060	MSD	67.6	NA	%
S:00208422	PESTPCB	NA	WG46784	309-00-2	Aldrin	ANALYTE	RE00-98-0060	MSD	67	NA	%
S:00208424	PESTPCB	NA	WG46784	1024-57-3	Heptachlor Epoxide	ANALYTE	RE00-98-0060	MSD	75.8	NA	%
S:00208426	PESTPCB	NA	WG46784	959-98-8	Endosulfan I	ANALYTE	RE00-98-0060	MSD	72.3	NA	%
S:00208427	PESTPCB	NA	WG46784	60-57-1	Dieldrin	ANALYTE	RE00-98-0060	MSD	78.4	NA	%
S:00208429	PESTPCB	NA	WG46784	72-55-9	DDE[4,4'-]	ANALYTE	RE00-98-0060	MSD	80.1	NA	%
S:00208431	PESTPCB	NA	WG46784	72-20-8	Endrin	ANALYTE	RE00-98-0060	MSD	80	NA	%
S:00208433	PESTPCB	NA	WG46784	33213-65-9	Endosulfan II	ANALYTE	RE00-98-0060	MSD	69.5	NA	%
S:00208436	PESTPCB	NA	WG46784	72-54-8	DDD[4,4'-]	ANALYTE	RE00-98-0060	MSD	74.9	NA	%
S:00208438	PESTPCB	NA	WG46784	1031-07-8	Endosulfan Sulfate	ANALYTE	RE00-98-0060	MSD	63.2	NA	%
S:00208441	PESTPCB	NA	WG46784	50-29-3	DDT[4,4'-]	ANALYTE	RE00-98-0060	MSD	84.1	NA	%
S:00208443	PESTPCB	NA	WG46784	72-43-5	Methoxychlor[4,4'-]	ANALYTE	RE00-98-0060	MSD	75.4	NA	%
S:00208445	PESTPCB	NA	WG46784	53494-70-5	Endrin Ketone	ANALYTE	RE00-98-0060	MSD	74.9	NA	%
S:00208447	PESTPCB	NA	WG46784	7421-93-4	Endrin Aldehyde	ANALYTE	RE00-98-0060	MSD	60.6	NA	%
S:00208448	PESTPCB	NA	WG46784	877-09-8	Chloro-1,3-xylene[2,4,5,6-tetra-]	SURR	RE00-98-0060	MSD	60.2	NA	%
S:00208450	PESTPCB	NA	WG46784	2051-24-3	Decachlorobiphenyl	SURR	RE00-98-0060	MSD	67	NA	%
S:00208473	SEMI	NA	WG47164	118-79-6	Tribromophenol[2,4,6-]	SURR	RE00-98-0056	SAMPLE	44.7	NA	%
S:00208475	SEMI	NA	WG47164	321-60-8	Fluorobiphenyl[2-]	SURR	RE00-98-0056	SAMPLE	43.9	NA	%
S:00208476	SEMI	NA	WG47164	367-12-4	Fluorophenol[2-]	SURR	RE00-98-0056	SAMPLE	41.2	NA	%
S:00208478	SEMI	NA	WG47164	4165-60-0	Nitrobenzene-d5	SURR	RE00-98-0056	SAMPLE	37.5	NA	%
S:00208480	SEMI	NA	WG47164	4165-62-2	Phenol-d5	SURR	RE00-98-0056	SAMPLE	37.9	NA	%
S:00208481	SEMI	NA	WG47164	1718-51-0	p-Terphenyl-d14	SURR	RE00-98-0056	SAMPLE	53.1	NA	%
S:00208517	SEMI	NA	WG47164	1718-51-0	p-Terphenyl-d14	SURR	RE00-98-0057	SAMPLE	136	NA	%
S:00208563	SEMI	NA	WG47164	118-79-6	Tribromophenol[2,4,6-]	SURR	RE00-98-0057	SAMPLE	101	NA	%
S:00208565	SEMI	NA	WG47164	321-60-8	Fluorobiphenyl[2-]	SURR	RE00-98-0057	SAMPLE	85.9	NA	%
S:00208567	SEMI	NA	WG47164	367-12-4	Fluorophenol[2-]	SURR	RE00-98-0057	SAMPLE	78.7	NA	%
S:00208569	SEMI	NA	WG47164	4165-60-0	Nitrobenzene-d5	SURR	RE00-98-0057	SAMPLE	73	NA	%
S:00208571	SEMI	NA	WG47164	4165-62-2	Phenol-d5	SURR	RE00-98-0057	SAMPLE	75	NA	%
S:00208613	SEMI	NA	WG47164	118-79-6	Tribromophenol[2,4,6-]	SURR	RE00-98-0059	SAMPLE	105	NA	%
S:00208616	SEMI	NA	WG47164	321-60-8	Fluorobiphenyl[2-]	SURR	RE00-98-0059	SAMPLE	89.7	NA	%
S:00208618	SEMI	NA	WG47164	367-12-4	Fluorophenol[2-]	SURR	RE00-98-0059	SAMPLE	81.6	NA	%
S:00208621	SEMI	NA	WG47164	4165-60-0	Nitrobenzene-d5	SURR	RE00-98-0059	SAMPLE	77.4	NA	%
S:00208624	SEMI	NA	WG47164	4165-62-2	Phenol-d5	SURR	RE00-98-0059	SAMPLE	79.5	NA	%
S:00208627	SEMI	NA	WG47164	1718-51-0	p-Terphenyl-d14	SURR	RE00-98-0059	SAMPLE	134	NA	%
S:00208844	SEMI	NA	WG47164	118-79-6	Tribromophenol[2,4,6-]	SURR	RE00-98-0060	SAMPLE	36	NA	%
S:00208848	SEMI	NA	WG47164	321-60-8	Fluorobiphenyl[2-]	SURR	RE00-98-0060	SAMPLE	35.1	NA	%
S:00208852	SEMI	NA	WG47164	367-12-4	Fluorophenol[2-]	SURR	RE00-98-0060	SAMPLE	35.1	NA	%
S:00208856	SEMI	NA	WG47164	4165-60-0	Nitrobenzene-d5	SURR	RE00-98-0060	SAMPLE	32.2	NA	%
S:00208860	SEMI	NA	WG47164	4165-62-2	Phenol-d5	SURR	RE00-98-0060	SAMPLE	33.4	NA	%
S:00208863	SEMI	NA	WG47164	1718-51-0	p-Terphenyl-d14	SURR	RE00-98-0060	SAMPLE	46.1	NA	%
S:00208932	SEMI	NA	WG47164	85-68-7	Butylbenzylphthalate	ANALYTE	QC-98-31751	BLANK	165	NA	UG/KG
S:00208936	SEMI	NA	WG47164	91-94-1	Dichlorobenzidine[3,3'-]	ANALYTE	QC-98-31751	BLANK	165	NA	UG/KG
S:00208943	SEMI	NA	WG47164	56-55-3	Benzo(a)anthracene	ANALYTE	QC-98-31751	BLANK	330	NA	UG/KG
S:00208947	SEMI	NA	WG47164	117-81-7	Bis(2-ethylhexyl)phthalate	ANALYTE	QC-98-31751	BLANK	165	NA	UG/KG
S:00208951	SEMI	NA	WG47164	218-01-9	Chrysene	ANALYTE	QC-98-31751	BLANK	165	NA	UG/KG
S:00208954	SEMI	NA	WG47164	117-84-0	Di-n-octylphthalate	ANALYTE	QC-98-31751	BLANK	165	NA	UG/KG
S:00208958	SEMI	NA	WG47164	205-99-2	Benzo(b)fluoranthene	ANALYTE	QC-98-31751	BLANK	165	NA	UG/KG
S:00208960	SEMI	NA	WG47164	207-08-9	Benzo(k)fluoranthene	ANALYTE	QC-98-31751	BLANK	165	NA	UG/KG
S:00208964	SEMI	NA	WG47164	50-32-8	Benzo(a)pyrene	ANALYTE	QC-98-31751	BLANK	165	NA	UG/KG
S:00208970	SEMI	NA	WG47164	193-39-5	Indeno(1,2,3-cd)pyrene	ANALYTE	QC-98-31751	BLANK	165	NA	UG/KG
S:00208975	SEMI	NA	WG47164	53-70-3	Dibenz(a,h)anthracene	ANALYTE	QC-98-31751	BLANK	165	NA	UG/KG
S:00208977	SEMI	NA	WG47164	191-24-2	Benzo(g,h,i)perylene	ANALYTE	QC-98-31751	BLANK	165	NA	UG/KG
S:00208981	SEMI	NA	WG47164	100-51-6	Benzyl Alcohol	ANALYTE	QC-98-31751	BLANK	165	NA	UG/KG
S:00208985	SEMI	NA	WG47164	86-74-8	Carbazole	ANALYTE	QC-98-31751	BLANK	165	NA	UG/KG
S:00208989	SEMI	NA	WG47164	108-60-1	Oxybis(1-Chloropropane)[2,2'-]	ANALYTE	QC-98-31751	BLANK	165	NA	UG/KG
S:00208993	SEMI	NA	WG47164	110-86-1	Pyridine	ANALYTE	QC-98-31751	BLANK	165	NA	UG/KG
S:00208996	SEMI	NA	WG47164	118-79-6	Tribromophenol[2,4,6-]	SURR	QC-98-31751	BLANK	50.9	NA	%
S:00209000	SEMI	NA	WG47164	321-60-8	Fluorobiphenyl[2-]	SURR	QC-98-31751	BLANK	46.7	NA	%
S:00209002	SEMI	NA	WG47164	367-12-4	Fluorophenol[2-]	SURR	QC-98-31751	BLANK	40.8	NA	%

S:00209006	SEMI	NA	WG47164	4165-60-0	Nitrobenzene-d5	SURR	QC-98-31751	BLANK	44.6	NA	%
S:00209010	SEMI	NA	WG47164	4165-62-2	Phenol-d5	SURR	QC-98-31751	BLANK	44.1	NA	%
S:00209012	SEMI	NA	WG47164	1718-51-0	p-Terphenyl-d14	SURR	QC-98-31751	BLANK	68.2	NA	%
S:00209018	SEMI	NA	WG47164	95-57-8	Chlorophenol[2-]	ANALYTE	QC-98-31751	BLANK	165	NA	UG/KG
S:00209021	SEMI	NA	WG47164	541-73-1	Dichlorobenzene[1,3-]	ANALYTE	QC-98-31751	BLANK	165	NA	UG/KG
S:00209025	SEMI	NA	WG47164	106-46-7	Dichlorobenzene[1,4-]	ANALYTE	QC-98-31751	BLANK	165	NA	UG/KG
S:00209028	SEMI	NA	WG47164	95-50-1	Dichlorobenzene[1,2-]	ANALYTE	QC-98-31751	BLANK	165	NA	UG/KG
S:00209031	SEMI	NA	WG47164	95-48-7	Methylphenol[2-]	ANALYTE	QC-98-31751	BLANK	165	NA	UG/KG
S:00209033	SEMI	NA	WG47164	106-44-5	Methylphenol[4-]	ANALYTE	QC-98-31751	BLANK	165	NA	UG/KG
S:00209036	SEMI	NA	WG47164	621-64-7	Nitroso-di-n-propylamine[N-]	ANALYTE	QC-98-31751	BLANK	165	NA	UG/KG
S:00209037	SEMI	NA	WG47164	67-72-1	Hexachloroethane	ANALYTE	QC-98-31751	BLANK	165	NA	UG/KG
S:00209040	SEMI	NA	WG47164	98-95-3	Nitrobenzene	ANALYTE	QC-98-31751	BLANK	165	NA	UG/KG
S:00209043	SEMI	NA	WG47164	78-59-1	Isophorone	ANALYTE	QC-98-31751	BLANK	165	NA	UG/KG
S:00209045	SEMI	NA	WG47164	88-75-5	Nitrophenol[2-]	ANALYTE	QC-98-31751	BLANK	165	NA	UG/KG
S:00209048	SEMI	NA	WG47164	105-67-9	Dimethylphenol[2,4-]	ANALYTE	QC-98-31751	BLANK	165	NA	UG/KG
S:00209051	SEMI	NA	WG47164	65-85-0	Benzoic Acid	ANALYTE	QC-98-31751	BLANK	825	NA	UG/KG
S:00209052	SEMI	NA	WG47164	111-91-1	Bis(2-chloroethoxy)methane	ANALYTE	QC-98-31751	BLANK	165	NA	UG/KG
S:00209055	SEMI	NA	WG47164	120-83-2	Dichlorophenol[2,4-]	ANALYTE	QC-98-31751	BLANK	165	NA	UG/KG
S:00209058	SEMI	NA	WG47164	120-82-1	Trichlorobenzene[1,2,4-]	ANALYTE	QC-98-31751	BLANK	165	NA	UG/KG
S:00209060	SEMI	NA	WG47164	91-20-3	Naphthalene	ANALYTE	QC-98-31751	BLANK	165	NA	UG/KG
S:00209062	SEMI	NA	WG47164	106-47-8	Chloroaniline[4-]	ANALYTE	QC-98-31751	BLANK	165	NA	UG/KG
S:00209065	SEMI	NA	WG47164	87-68-3	Hexachlorobutadiene	ANALYTE	QC-98-31751	BLANK	165	NA	UG/KG
S:00209068	SEMI	NA	WG47164	59-50-7	Chloro-3-methylphenol[4-]	ANALYTE	QC-98-31751	BLANK	165	NA	UG/KG
S:00209071	SEMI	NA	WG47164	91-57-6	Methylnaphthalene[2-]	ANALYTE	QC-98-31751	BLANK	165	NA	UG/KG
S:00209074	SEMI	NA	WG47164	77-47-4	Hexachlorocyclopentadiene	ANALYTE	QC-98-31751	BLANK	165	NA	UG/KG
S:00209076	SEMI	NA	WG47164	88-06-2	Trichlorophenol[2,4,6-]	ANALYTE	QC-98-31751	BLANK	165	NA	UG/KG
S:00209079	SEMI	NA	WG47164	95-95-4	Trichlorophenol[2,4,5-]	ANALYTE	QC-98-31751	BLANK	165	NA	UG/KG
S:00209082	SEMI	NA	WG47164	91-58-7	Chloronaphthalene[2-]	ANALYTE	QC-98-31751	BLANK	165	NA	UG/KG
S:00209085	SEMI	NA	WG47164	88-74-4	Nitroaniline[2-]	ANALYTE	QC-98-31751	BLANK	825	NA	UG/KG
S:00209088	SEMI	NA	WG47164	131-11-3	Dimethyl Phthalate	ANALYTE	QC-98-31751	BLANK	165	NA	UG/KG
S:00209091	SEMI	NA	WG47164	208-96-8	Acenaphthylene	ANALYTE	QC-98-31751	BLANK	165	NA	UG/KG
S:00209093	SEMI	NA	WG47164	99-09-2	Nitroaniline[3-]	ANALYTE	QC-98-31751	BLANK	825	NA	UG/KG
S:00209096	SEMI	NA	WG47164	83-32-9	Acenaphthene	ANALYTE	QC-98-31751	BLANK	165	NA	UG/KG
S:00209099	SEMI	NA	WG47164	51-28-5	Dinitrophenol[2,4-]	ANALYTE	QC-98-31751	BLANK	825	NA	UG/KG
S:00209102	SEMI	NA	WG47164	100-02-7	Nitrophenol[4-]	ANALYTE	QC-98-31751	BLANK	825	NA	UG/KG
S:00209105	SEMI	NA	WG47164	132-64-9	Dibenzofuran	ANALYTE	QC-98-31751	BLANK	165	NA	UG/KG
S:00209108	SEMI	NA	WG47164	121-14-2	Dinitrotoluene[2,4-]	ANALYTE	QC-98-31751	BLANK	165	NA	UG/KG
S:00209110	SEMI	NA	WG47164	606-20-2	Dinitrotoluene[2,6-]	ANALYTE	QC-98-31751	BLANK	165	NA	UG/KG
S:00209113	SEMI	NA	WG47164	84-66-2	Diethylphthalate	ANALYTE	QC-98-31751	BLANK	165	NA	UG/KG
S:00209116	SEMI	NA	WG47164	7005-72-3	Chlorophenyl-phenyl[4-] Ether	ANALYTE	QC-98-31751	BLANK	165	NA	UG/KG
S:00209119	SEMI	NA	WG47164	86-73-7	Fluorene	ANALYTE	QC-98-31751	BLANK	165	NA	UG/KG
S:00209121	SEMI	NA	WG47164	100-01-6	Nitroaniline[4-]	ANALYTE	QC-98-31751	BLANK	825	NA	UG/KG
S:00209124	SEMI	NA	WG47164	534-52-1	Dinitro-2-methylphenol[4,6-]	ANALYTE	QC-98-31751	BLANK	825	NA	UG/KG
S:00209127	SEMI	NA	WG47164	86-30-6	Nitrosodiphenylamine[N-]	ANALYTE	QC-98-31751	BLANK	165	NA	UG/KG
S:00209130	SEMI	NA	WG47164	122-66-7	Diphenylhydrazine[1,2-]	ANALYTE	QC-98-31751	BLANK	165	NA	UG/KG
S:00209132	SEMI	NA	WG47164	101-55-3	Bromophenyl-phenylether[4-]	ANALYTE	QC-98-31751	BLANK	165	NA	UG/KG
S:00209136	SEMI	NA	WG47164	118-74-1	Hexachlorobenzene	ANALYTE	QC-98-31751	BLANK	165	NA	UG/KG
S:00209140	SEMI	NA	WG47164	87-86-5	Pentachlorophenol	ANALYTE	QC-98-31751	BLANK	825	NA	UG/KG
S:00209143	SEMI	NA	WG47164	85-01-8	Phenanthrene	ANALYTE	QC-98-31751	BLANK	165	NA	UG/KG
S:00209146	SEMI	NA	WG47164	120-12-7	Anthracene	ANALYTE	QC-98-31751	BLANK	165	NA	UG/KG
S:00209150	SEMI	NA	WG47164	84-74-2	Di-n-butylphthalate	ANALYTE	QC-98-31751	BLANK	165	NA	UG/KG
S:00209153	SEMI	NA	WG47164	206-44-0	Fluoranthene	ANALYTE	QC-98-31751	BLANK	165	NA	UG/KG
S:00209156	SEMI	NA	WG47164	129-00-0	Pyrene	ANALYTE	QC-98-31751	BLANK	165	NA	UG/KG
S:00209159	SEMI	NA	WG47164	62-75-9	Nitrosodimethylamine[N-]	ANALYTE	QC-98-31751	BLANK	165	NA	UG/KG
S:00209162	SEMI	NA	WG47164	62-53-3	Aniline	ANALYTE	QC-98-31751	BLANK	165	NA	UG/KG
S:00209165	SEMI	NA	WG47164	108-95-2	Phenol	ANALYTE	QC-98-31751	BLANK	165	NA	UG/KG
S:00209169	SEMI	NA	WG47164	111-44-4	Bis(2-chloroethyl)ether	ANALYTE	QC-98-31751	BLANK	165	NA	UG/KG
S:00209170	SEMI	NA	WG47164	108-39-4	Methylphenol[3-]	ANALYTE	QC-98-31751	BLANK	165	NA	UG/KG
S:00209173	SEMI	NA	WG47164	99-09-2	Nitroaniline[3-]	ANALYTE	QC-98-31752	LCS	54	NA	%
S:00209176	SEMI	NA	WG47164	83-32-9	Acenaphthene	ANALYTE	QC-98-31752	LCS	44.6	NA	%
S:00209179	SEMI	NA	WG47164	51-28-5	Dinitrophenol[2,4-]	ANALYTE	QC-98-31752	LCS	46.5	NA	%
S:00209182	SEMI	NA	WG47164	100-02-7	Nitrophenol[4-]	ANALYTE	QC-98-31752	LCS	47.1	NA	%
S:00209184	SEMI	NA	WG47164	132-64-9	Dibenzofuran	ANALYTE	QC-98-31752	LCS	45.8	NA	%
S:00209187	SEMI	NA	WG47164	121-14-2	Dinitrotoluene[2,4-]	ANALYTE	QC-98-31752	LCS	58.4	NA	%
S:00209190	SEMI	NA	WG47164	606-20-2	Dinitrotoluene[2,6-]	ANALYTE	QC-98-31752	LCS	53	NA	%
S:00209193	SEMI	NA	WG47164	84-66-2	Diethylphthalate	ANALYTE	QC-98-31752	LCS	49.6	NA	%
S:00209196	SEMI	NA	WG47164	7005-72-3	Chlorophenyl-phenyl[4-] Ether	ANALYTE	QC-98-31752	LCS	45.1	NA	%
S:00209198	SEMI	NA	WG47164	86-73-7	Fluorene	ANALYTE	QC-98-31752	LCS	48.8	NA	%
S:00209201	SEMI	NA	WG47164	100-01-6	Nitroaniline[4-]	ANALYTE	QC-98-31752	LCS	53.4	NA	%
S:00209204	SEMI	NA	WG47164	534-52-1	Dinitro-2-methylphenol[4,6-]	ANALYTE	QC-98-31752	LCS	32.6	NA	%
S:00209207	SEMI	NA	WG47164	86-30-6	Nitrosodiphenylamine[N-]	ANALYTE	QC-98-31752	LCS	51	NA	%
S:00209210	SEMI	NA	WG47164	122-66-7	Diphenylhydrazine[1,2-]	ANALYTE	QC-98-31752	LCS	48.5	NA	%
S:00209213	SEMI	NA	WG47164	101-55-3	Bromophenyl-phenylether[4-]	ANALYTE	QC-98-31752	LCS	47.2	NA	%
S:00209215	SEMI	NA	WG47164	118-74-1	Hexachlorobenzene	ANALYTE	QC-98-31752	LCS	51.2	NA	%

S:00209218	SEMI	NA	WG47164	87-86-5	Pentachlorophenol	ANALYTE	QC-98-31752	LCS	50.6	NA	%
S:00209221	SEMI	NA	WG47164	85-01-8	Phenanthrene	ANALYTE	QC-98-31752	LCS	52.3	NA	%
S:00209224	SEMI	NA	WG47164	120-12-7	Anthracene	ANALYTE	QC-98-31752	LCS	51.2	NA	%
S:00209226	SEMI	NA	WG47164	84-74-2	Di-n-butylphthalate	ANALYTE	QC-98-31752	LCS	51.7	NA	%
S:00209228	SEMI	NA	WG47164	206-44-0	Fluoranthene	ANALYTE	QC-98-31752	LCS	52.8	NA	%
S:00209231	SEMI	NA	WG47164	129-00-0	Pyrene	ANALYTE	QC-98-31752	LCS	53.7	NA	%
S:00209234	SEMI	NA	WG47164	85-68-7	Butylbenzylphthalate	ANALYTE	QC-98-31752	LCS	55.8	NA	%
S:00209237	SEMI	NA	WG47164	91-94-1	Dichlorobenzidine[3,3'-]	ANALYTE	QC-98-31752	LCS	55.8	NA	%
S:00209239	SEMI	NA	WG47164	56-55-3	Benzo(a)anthracene	ANALYTE	QC-98-31752	LCS	52.4	NA	%
S:00209241	SEMI	NA	WG47164	117-81-7	Bis(2-ethylhexyl)phthalate	ANALYTE	QC-98-31752	LCS	52.5	NA	%
S:00209242	SEMI	NA	WG47164	218-01-9	Chrysene	ANALYTE	QC-98-31752	LCS	55.4	NA	%
S:00209244	SEMI	NA	WG47164	117-84-0	Di-n-octylphthalate	ANALYTE	QC-98-31752	LCS	54	NA	%
S:00209247	SEMI	NA	WG47164	205-99-2	Benzo(b)fluoranthene	ANALYTE	QC-98-31752	LCS	52.1	NA	%
S:00209249	SEMI	NA	WG47164	207-08-9	Benzo(k)fluoranthene	ANALYTE	QC-98-31752	LCS	55.2	NA	%
S:00209252	SEMI	NA	WG47164	50-32-8	Benzo(a)pyrene	ANALYTE	QC-98-31752	LCS	52.3	NA	%
S:00209254	SEMI	NA	WG47164	193-39-5	Indeno(1,2,3-cd)pyrene	ANALYTE	QC-98-31752	LCS	48.8	NA	%
S:00209255	SEMI	NA	WG47164	53-70-3	Dibenz(a,h)anthracene	ANALYTE	QC-98-31752	LCS	51.7	NA	%
S:00209257	SEMI	NA	WG47164	191-24-2	Benzo(g,h,i)perylene	ANALYTE	QC-98-31752	LCS	50.1	NA	%
S:00209259	SEMI	NA	WG47164	100-51-6	Benzyl Alcohol	ANALYTE	QC-98-31752	LCS	39.1	NA	%
S:00209261	SEMI	NA	WG47164	86-74-8	Carbazole	ANALYTE	QC-98-31752	LCS	52.8	NA	%
S:00209262	SEMI	NA	WG47164	108-60-1	Oxybis(1-Chloropropane)[2,2'-]	ANALYTE	QC-98-31752	LCS	31.6	NA	%
S:00209264	SEMI	NA	WG47164	110-86-1	Pyridine	ANALYTE	QC-98-31752	LCS	14	NA	%
S:00209266	SEMI	NA	WG47164	118-79-6	Tribromophenol[2,4,6-]	SURR	QC-98-31752	LCS	52.8	NA	%
S:00209267	SEMI	NA	WG47164	321-60-8	Fluorobiphenyl[2-]	SURR	QC-98-31752	LCS	42.5	NA	%
S:00209269	SEMI	NA	WG47164	367-12-4	Fluorophenol[2-]	SURR	QC-98-31752	LCS	35.3	NA	%
S:00209271	SEMI	NA	WG47164	4165-60-0	Nitrobenzene-d5	SURR	QC-98-31752	LCS	39.6	NA	%
S:00209273	SEMI	NA	WG47164	4165-62-2	Phenol-d5	SURR	QC-98-31752	LCS	38.6	NA	%
S:00209274	SEMI	NA	WG47164	1718-51-0	p-Terphenyl-d14	SURR	QC-98-31752	LCS	60.8	NA	%
S:00209276	SEMI	NA	WG47164	62-75-9	Nitrosodimethylamine[N-]	ANALYTE	QC-98-31752	LCS	34.5	NA	%
S:00209278	SEMI	NA	WG47164	62-53-3	Aniline	ANALYTE	QC-98-31752	LCS	37.2	NA	%
S:00209280	SEMI	NA	WG47164	108-95-2	Phenol	ANALYTE	QC-98-31752	LCS	38.3	NA	%
S:00209281	SEMI	NA	WG47164	111-44-4	Bis(2-chloroethyl)ether	ANALYTE	QC-98-31752	LCS	37.8	NA	%
S:00209283	SEMI	NA	WG47164	95-57-8	Chlorophenol[2-]	ANALYTE	QC-98-31752	LCS	36.8	NA	%
S:00209286	SEMI	NA	WG47164	541-73-1	Dichlorobenzene[1,3-]	ANALYTE	QC-98-31752	LCS	38.2	NA	%
S:00209289	SEMI	NA	WG47164	106-46-7	Dichlorobenzene[1,4-]	ANALYTE	QC-98-31752	LCS	38.3	NA	%
S:00209291	SEMI	NA	WG47164	95-50-1	Dichlorobenzene[1,2-]	ANALYTE	QC-98-31752	LCS	37.3	NA	%
S:00209293	SEMI	NA	WG47164	95-48-7	Methylphenol[2-]	ANALYTE	QC-98-31752	LCS	37.4	NA	%
S:00209295	SEMI	NA	WG47164	106-44-5	Methylphenol[4-]	ANALYTE	QC-98-31752	LCS	39.2	NA	%
S:00209297	SEMI	NA	WG47164	621-64-7	Nitroso-di-n-propylamine[N-]	ANALYTE	QC-98-31752	LCS	35.8	NA	%
S:00209298	SEMI	NA	WG47164	67-72-1	Hexachloroethane	ANALYTE	QC-98-31752	LCS	36.5	NA	%
S:00209300	SEMI	NA	WG47164	98-95-3	Nitrobenzene	ANALYTE	QC-98-31752	LCS	40.2	NA	%
S:00209302	SEMI	NA	WG47164	78-59-1	Isophorone	ANALYTE	QC-98-31752	LCS	43.7	NA	%
S:00209304	SEMI	NA	WG47164	88-75-5	Nitrophenol[2-]	ANALYTE	QC-98-31752	LCS	33.2	NA	%
S:00209306	SEMI	NA	WG47164	105-67-9	Dimethylphenol[2,4-]	ANALYTE	QC-98-31752	LCS	38.6	NA	%
S:00209308	SEMI	NA	WG47164	65-85-0	Benzoic Acid	ANALYTE	QC-98-31752	LCS	30.3	NA	%
S:00209310	SEMI	NA	WG47164	111-91-1	Bis(2-chloroethoxy)methane	ANALYTE	QC-98-31752	LCS	35.4	NA	%
S:00209312	SEMI	NA	WG47164	120-83-2	Dichlorophenol[2,4-]	ANALYTE	QC-98-31752	LCS	41.1	NA	%
S:00209314	SEMI	NA	WG47164	120-82-1	Trichlorobenzene[1,2,4-]	ANALYTE	QC-98-31752	LCS	36.6	NA	%
S:00209315	SEMI	NA	WG47164	91-20-3	Naphthalene	ANALYTE	QC-98-31752	LCS	38.4	NA	%
S:00209317	SEMI	NA	WG47164	106-47-8	Chloroaniline[4-]	ANALYTE	QC-98-31752	LCS	43.5	NA	%
S:00209319	SEMI	NA	WG47164	87-68-3	Hexachlorobutadiene	ANALYTE	QC-98-31752	LCS	41.5	NA	%
S:00209321	SEMI	NA	WG47164	59-50-7	Chloro-3-methylphenol[4-]	ANALYTE	QC-98-31752	LCS	45.5	NA	%
S:00209323	SEMI	NA	WG47164	91-57-6	Methylnaphthalene[2-]	ANALYTE	QC-98-31752	LCS	38.6	NA	%
S:00209325	SEMI	NA	WG47164	77-47-4	Hexachlorocyclopentadiene	ANALYTE	QC-98-31752	LCS	34.9	NA	%
S:00209327	SEMI	NA	WG47164	88-06-2	Trichlorophenol[2,4,6-]	ANALYTE	QC-98-31752	LCS	45.6	NA	%
S:00209329	SEMI	NA	WG47164	95-95-4	Trichlorophenol[2,4,5-]	ANALYTE	QC-98-31752	LCS	49.3	NA	%
S:00209330	SEMI	NA	WG47164	91-58-7	Chloronaphthalene[2-]	ANALYTE	QC-98-31752	LCS	40.3	NA	%
S:00209332	SEMI	NA	WG47164	88-74-4	Nitroaniline[2-]	ANALYTE	QC-98-31752	LCS	51.3	NA	%
S:00209334	SEMI	NA	WG47164	131-11-3	Dimethyl Phthalate	ANALYTE	QC-98-31752	LCS	48.8	NA	%
S:00209336	SEMI	NA	WG47164	208-96-8	Acenaphthylene	ANALYTE	QC-98-31752	LCS	44.9	NA	%
S:00209338	SEMI	NA	WG47164	108-39-4	Methylphenol[3-]	ANALYTE	QC-98-31752	LCS	39.2	NA	%
S:00209340	VOAGCMS	NA	WG46889	2037-26-5	Toluene-d8	SURR	RE00-98-0056	SAMPLE	110	NA	%
S:00209342	VOAGCMS	NA	WG46889	460-00-4	Bromofluorobenzene[4-]	SURR	RE00-98-0056	SAMPLE	108	NA	%
S:00209345	VOAGCMS	NA	WG46889	1868-53-7	Dibromofluoromethane	SURR	RE00-98-0056	SAMPLE	105	NA	%
S:00209346	VOAGCMS	NA	WG46889	17060-07-0	Dichloroethane-d4[1,2-]	SURR	RE00-98-0056	SAMPLE	106	NA	%
S:00209443	VOAGCMS	NA	WG46889	2037-26-5	Toluene-d8	SURR	RE00-98-0057	SAMPLE	105	NA	%
S:00209447	VOAGCMS	NA	WG46889	460-00-4	Bromofluorobenzene[4-]	SURR	RE00-98-0057	SAMPLE	102	NA	%
S:00209450	VOAGCMS	NA	WG46889	1868-53-7	Dibromofluoromethane	SURR	RE00-98-0057	SAMPLE	98.5	NA	%
S:00209453	VOAGCMS	NA	WG46889	17060-07-0	Dichloroethane-d4[1,2-]	SURR	RE00-98-0057	SAMPLE	97.4	NA	%
S:00209590	VOAGCMS	NA	WG46889	460-00-4	Bromofluorobenzene[4-]	SURR	RE00-98-0059	SAMPLE	98.8	NA	%
S:00209594	VOAGCMS	NA	WG46889	1868-53-7	Dibromofluoromethane	SURR	RE00-98-0059	SAMPLE	95.4	NA	%
S:00209597	VOAGCMS	NA	WG46889	17060-07-0	Dichloroethane-d4[1,2-]	SURR	RE00-98-0059	SAMPLE	95.3	NA	%
S:00209718	VOAGCMS	NA	WG46889	460-00-4	Bromofluorobenzene[4-]	SURR	RE00-98-0060	SAMPLE	99.2	NA	%
S:00209721	VOAGCMS	NA	WG46889	1868-53-7	Dibromofluoromethane	SURR	RE00-98-0060	SAMPLE	96.5	NA	%

S:00209724	VOAGCMS	NA	WG46889	17060-07-0	Dichloroethane-d4[1,2-]	SURR	RE00-98-0060	SAMPLE	98	NA	%
S:00209781	VOAGCMS	NA	WG46889	26523-64-8	Trichlorotrifluoroethane	ANALYTE	QC-98-31753	BLANK	5	NA	UG/KG
S:00209825	VOAGCMS	NA	WG46889	95-47-6	Xylene[1,2-]	ANALYTE	QC-98-31754	LCS	89	NA	%
S:00209836	METTALCN	NA	WG46755	CN(-1)	Cyanide, Total	ANALYTE	RE00-98-0059	DUP	0.0625	NA	MG/KG
S:00209922	METTALCN	NA	WG46824	AS	Arsenic	ANALYTE	QC-98-31757	BLANK		NA	
S:00209924	METTALCN	NA	WG46824	BA	Barium	ANALYTE	QC-98-31757	BLANK		NA	
S:00209926	METTALCN	NA	WG46824	BE	Beryllium	ANALYTE	QC-98-31757	BLANK		NA	
S:00209928	METTALCN	NA	WG46824	CD	Cadmium	ANALYTE	QC-98-31757	BLANK		NA	
S:00209930	METTALCN	NA	WG46824	CA	Calcium	ANALYTE	QC-98-31757	BLANK		NA	
S:00209933	METTALCN	NA	WG46824	CR	Chromium, Total	ANALYTE	QC-98-31757	BLANK		NA	
S:00209936	METTALCN	NA	WG46824	CO	Cobalt	ANALYTE	QC-98-31757	BLANK		NA	
S:00209939	METTALCN	NA	WG46824	CU	Copper	ANALYTE	QC-98-31757	BLANK		NA	
S:00209942	METTALCN	NA	WG46824	FE	Iron	ANALYTE	QC-98-31757	BLANK		NA	
S:00209945	METTALCN	NA	WG46824	PB	Lead	ANALYTE	QC-98-31757	BLANK		NA	
S:00209947	METTALCN	NA	WG46824	MG	Magnesium	ANALYTE	QC-98-31757	BLANK		NA	
S:00209950	METTALCN	NA	WG46824	MN	Manganese	ANALYTE	QC-98-31757	BLANK		NA	
S:00209953	METTALCN	NA	WG46824	NI	Nickel	ANALYTE	QC-98-31757	BLANK		NA	
S:00209955	METTALCN	NA	WG46824	K	Potassium	ANALYTE	QC-98-31757	BLANK		NA	
S:00209959	METTALCN	NA	WG46824	SE	Selenium	ANALYTE	QC-98-31757	BLANK		NA	
S:00209962	METTALCN	NA	WG46824	AG	Silver	ANALYTE	QC-98-31757	BLANK		NA	
S:00209964	METTALCN	NA	WG46824	NA	Sodium	ANALYTE	QC-98-31757	BLANK		NA	
S:00209967	METTALCN	NA	WG46824	V	Vanadium	ANALYTE	QC-98-31757	BLANK		NA	
S:00209970	METTALCN	NA	WG46824	ZN	Zinc	ANALYTE	QC-98-31757	BLANK		NA	
S:00209973	METTALCN	NA	WG46824	AL	Aluminum	ANALYTE	QC-98-31757	BLANK		NA	
S:00209976	METTALCN	NA	WG46824	SB	Antimony	ANALYTE	QC-98-31757	BLANK		NA	
S:00209979	METTALCN	NA	WG46824	AL	Aluminum	ANALYTE	QC-98-31758	LCS		NA	
S:00209983	METTALCN	NA	WG46824	SB	Antimony	ANALYTE	QC-98-31758	LCS		NA	
S:00209986	METTALCN	NA	WG46824	AS	Arsenic	ANALYTE	QC-98-31758	LCS		NA	
S:00209990	METTALCN	NA	WG46824	BA	Barium	ANALYTE	QC-98-31758	LCS		NA	
S:00209994	METTALCN	NA	WG46824	BE	Beryllium	ANALYTE	QC-98-31758	LCS		NA	
S:00209999	METTALCN	NA	WG46824	CD	Cadmium	ANALYTE	QC-98-31758	LCS		NA	
S:00210003	METTALCN	NA	WG46824	CA	Calcium	ANALYTE	QC-98-31758	LCS		NA	
S:00210005	METTALCN	NA	WG46824	CR	Chromium, Total	ANALYTE	QC-98-31758	LCS		NA	
S:00210007	METTALCN	NA	WG46824	CO	Cobalt	ANALYTE	QC-98-31758	LCS		NA	
S:00210008	METTALCN	NA	WG46824	CU	Copper	ANALYTE	QC-98-31758	LCS		NA	
S:00210011	METTALCN	NA	WG46824	FE	Iron	ANALYTE	QC-98-31758	LCS		NA	
S:00210013	METTALCN	NA	WG46824	PB	Lead	ANALYTE	QC-98-31758	LCS		NA	
S:00210015	METTALCN	NA	WG46824	MG	Magnesium	ANALYTE	QC-98-31758	LCS		NA	
S:00210017	METTALCN	NA	WG46824	MN	Manganese	ANALYTE	QC-98-31758	LCS		NA	
S:00210019	METTALCN	NA	WG46824	NI	Nickel	ANALYTE	QC-98-31758	LCS		NA	
S:00210021	METTALCN	NA	WG46824	K	Potassium	ANALYTE	QC-98-31758	LCS		NA	
S:00210023	METTALCN	NA	WG46824	SE	Selenium	ANALYTE	QC-98-31758	LCS		NA	
S:00210025	METTALCN	NA	WG46824	AG	Silver	ANALYTE	QC-98-31758	LCS		NA	
S:00210027	METTALCN	NA	WG46824	NA	Sodium	ANALYTE	QC-98-31758	LCS		NA	
S:00210029	METTALCN	NA	WG46824	V	Vanadium	ANALYTE	QC-98-31758	LCS		NA	
S:00210031	METTALCN	NA	WG46824	ZN	Zinc	ANALYTE	QC-98-31758	LCS		NA	
S:00210033	METTALCN	NA	WG46824	SB	Antimony	ANALYTE	RE00-98-0057	MS		NA	
S:00210035	METTALCN	NA	WG46824	AS	Arsenic	ANALYTE	RE00-98-0057	MS		NA	
S:00210037	METTALCN	NA	WG46824	BA	Barium	ANALYTE	RE00-98-0057	MS		NA	
S:00210039	METTALCN	NA	WG46824	BE	Beryllium	ANALYTE	RE00-98-0057	MS		NA	
S:00210041	METTALCN	NA	WG46824	CD	Cadmium	ANALYTE	RE00-98-0057	MS		NA	
S:00210043	METTALCN	NA	WG46824	CR	Chromium, Total	ANALYTE	RE00-98-0057	MS		NA	
S:00210045	METTALCN	NA	WG46824	CO	Cobalt	ANALYTE	RE00-98-0057	MS		NA	
S:00210047	METTALCN	NA	WG46824	CU	Copper	ANALYTE	RE00-98-0057	MS		NA	
S:00210049	METTALCN	NA	WG46824	PB	Lead	ANALYTE	RE00-98-0057	MS		NA	
S:00210051	METTALCN	NA	WG46824	MN	Manganese	ANALYTE	RE00-98-0057	MS		NA	
S:00210053	METTALCN	NA	WG46824	NI	Nickel	ANALYTE	RE00-98-0057	MS		NA	
S:00210055	METTALCN	NA	WG46824	SE	Selenium	ANALYTE	RE00-98-0057	MS		NA	
S:00210057	METTALCN	NA	WG46824	AG	Silver	ANALYTE	RE00-98-0057	MS		NA	
S:00210058	METTALCN	NA	WG46824	V	Vanadium	ANALYTE	RE00-98-0057	MS		NA	
S:00210060	METTALCN	NA	WG46824	ZN	Zinc	ANALYTE	RE00-98-0057	MS		NA	
S:00210062	METTALCN	NA	WG46824	BA	Barium	ANALYTE	RE00-98-0059	DUP		NA	
S:00210064	METTALCN	NA	WG46824	BE	Beryllium	ANALYTE	RE00-98-0059	DUP		NA	
S:00210066	METTALCN	NA	WG46824	CD	Cadmium	ANALYTE	RE00-98-0059	DUP		NA	
S:00210068	METTALCN	NA	WG46824	CA	Calcium	ANALYTE	RE00-98-0059	DUP		NA	
S:00210070	METTALCN	NA	WG46824	CR	Chromium, Total	ANALYTE	RE00-98-0059	DUP		NA	
S:00210072	METTALCN	NA	WG46824	CO	Cobalt	ANALYTE	RE00-98-0059	DUP		NA	
S:00210074	METTALCN	NA	WG46824	CU	Copper	ANALYTE	RE00-98-0059	DUP		NA	
S:00210076	METTALCN	NA	WG46824	FE	Iron	ANALYTE	RE00-98-0059	DUP		NA	
S:00210078	METTALCN	NA	WG46824	PB	Lead	ANALYTE	RE00-98-0059	DUP		NA	
S:00210080	METTALCN	NA	WG46824	MG	Magnesium	ANALYTE	RE00-98-0059	DUP		NA	
S:00210081	METTALCN	NA	WG46824	MN	Manganese	ANALYTE	RE00-98-0059	DUP		NA	
S:00210084	METTALCN	NA	WG46824	NI	Nickel	ANALYTE	RE00-98-0059	DUP		NA	
S:00210086	METTALCN	NA	WG46824	K	Potassium	ANALYTE	RE00-98-0059	DUP		NA	

S:00210088	METTALCN	NA	WG46824	SE	Selenium	ANALYTE	RE00-98-0059	DUP		NA			
S:00210090	METTALCN	NA	WG46824	AG	Silver	ANALYTE	RE00-98-0059	DUP		NA			
S:00210092	METTALCN	NA	WG46824	NA	Sodium	ANALYTE	RE00-98-0059	DUP		NA			
S:00210094	METTALCN	NA	WG46824	V	Vanadium	ANALYTE	RE00-98-0059	DUP		NA			
S:00210096	METTALCN	NA	WG46824	ZN	Zinc	ANALYTE	RE00-98-0059	DUP		NA			
S:00210098	METTALCN	NA	WG46824	AL	Aluminum	ANALYTE	RE00-98-0059	DUP		NA			
S:00210100	METTALCN	NA	WG46824	SB	Antimony	ANALYTE	RE00-98-0059	DUP		NA			
S:00210102	METTALCN	NA	WG46824	AS	Arsenic	ANALYTE	RE00-98-0059	DUP		NA			
S:00210104	METTALCN	NA	WG46826	TL	Thallium	ANALYTE	QC-98-31759	BLANK		NA			
S:00210106	METTALCN	NA	WG46826	TL	Thallium	ANALYTE	QC-98-31760	LCS		NA			
S:00210108	METTALCN	NA	WG46826	TL	Thallium	ANALYTE	RE00-98-0057	MS		NA			
S:00210111	METTALCN	NA	WG46826	TL	Thallium	ANALYTE	RE00-98-0059	DUP		NA			
S:00210118	METTALCN	NA	WG46823	HG	Mercury	ANALYTE	QC-98-31761	BLANK	0.006	NA			MG/KG
S:00210121	METTALCN	NA	WG46823	HG	Mercury	ANALYTE	QC-98-31762	LCS	89.2	NA			%
S:00210127	ISOPU	NA	AS01660	PU-242T	Plutonium-242 Tracer	TRACER	RE00-98-0056	SAMPLE		NA			
S:00210131	ISOPU	NA	AS01660	PU-242T	Plutonium-242 Tracer	TRACER	RE00-98-0057	SAMPLE		NA			
S:00210136	ISOPU	NA	AS01660	PU-242T	Plutonium-242 Tracer	TRACER	RE00-98-0059	SAMPLE		NA			
S:00210141	ISOPU	NA	AS01660	PU-242T	Plutonium-242 Tracer	TRACER	RE00-98-0060	SAMPLE		NA			
S:00210144	ISOPU	NA	AS01660	PU-238	Plutonium-238	ANALYTE	RE00-98-0060	DUP		NA			
S:00210146	ISOPU	NA	AS01660	PU-239	Plutonium-239	ANALYTE	RE00-98-0060	DUP		NA			
S:00210148	ISOPU	NA	AS01660	PU-242T	Plutonium-242 Tracer	TRACER	RE00-98-0060	DUP		NA			
S:00210150	ISOPU	NA	AS01660	PU-238	Plutonium-238	ANALYTE	QC-98-30996	BLANK		NA			
S:00210152	ISOPU	NA	AS01660	PU-239	Plutonium-239	ANALYTE	QC-98-30996	BLANK		NA			
S:00210154	ISOPU	NA	AS01660	PU-242T	Plutonium-242 Tracer	TRACER	QC-98-30996	BLANK		NA			
S:00210156	ISOPU	NA	AS01660	PU-239	Plutonium-239	ANALYTE	QC-98-30997	LCS		NA			
S:00210158	ISOPU	NA	AS01660	PU-242T	Plutonium-242 Tracer	TRACER	QC-98-30997	LCS		NA			
S:00210164	ISOU	NA	AS01660	U-232T	Uranium-232 Tracer	TRACER	RE00-98-0056	SAMPLE		NA			
S:00210169	ISOU	NA	AS01660	U-232T	Uranium-232 Tracer	TRACER	RE00-98-0057	SAMPLE		NA			
S:00210174	ISOU	NA	AS01660	U-232T	Uranium-232 Tracer	TRACER	RE00-98-0059	SAMPLE		NA			
S:00210181	ISOU	NA	AS01660	U-234	Uranium-234	ANALYTE	RE00-98-0060	DUP		NA			
S:00210183	ISOU	NA	AS01660	U-235	Uranium-235	ANALYTE	RE00-98-0060	DUP		NA			
S:00210185	ISOU	NA	AS01660	U-238	Uranium-238	ANALYTE	RE00-98-0060	DUP		NA			
S:00210187	ISOU	NA	AS01660	U-232T	Uranium-232 Tracer	TRACER	RE00-98-0060	DUP		NA			
S:00210189	ISOU	NA	AS01660	U-234	Uranium-234	ANALYTE	QC-98-30998	BLANK		NA			
S:00210192	ISOU	NA	AS01660	U-235	Uranium-235	ANALYTE	QC-98-30998	BLANK		NA			
S:00210195	ISOU	NA	AS01660	U-238	Uranium-238	ANALYTE	QC-98-30998	BLANK		NA			
S:00210197	ISOU	NA	AS01660	U-232T	Uranium-232 Tracer	TRACER	QC-98-30998	BLANK		NA			
S:00210199	ISOU	NA	AS01660	U-234	Uranium-234	ANALYTE	QC-98-30999	LCS		NA			
S:00210203	ISOU	NA	AS01660	U-238	Uranium-238	ANALYTE	QC-98-30999	LCS		NA			
S:00210205	ISOU	NA	AS01660	U-232T	Uranium-232 Tracer	TRACER	QC-98-30999	LCS		NA			
S:00210217	H3	NA	09200H3S	H-3	Tritium	ANALYTE	QC-98-31000	BLANK		NA			
S:00210219	H3	NA	09200H3S	H-3	Tritium	ANALYTE	RE00-98-0059	DUP		NA			
S:00210221	H3	NA	09200H3S	H-3	Tritium	ANALYTE	RE00-98-0056	MS		NA			
S:00210224	H3	NA	09200H3S	H-3	Tritium	ANALYTE	QC-98-31001	LCS		NA			
S:00210419	NA	NA	09200GS.XLS	PA-234M	Protactinium-234M	ANALYTE	QC-98-31004	BLANK	-4	NA		5	PCI/G
S:00210422	NA	NA	09200GS.XLS	PB-211	Lead-211	ANALYTE	QC-98-31004	BLANK	0.3	NA		0.5	PCI/G
S:00210425	NA	NA	09200GS.XLS	PB-212	Lead-212	ANALYTE	QC-98-31004	BLANK	0.018	NA		0.041	PCI/G
S:00210428	NA	NA	09200GS.XLS	PB-214	Lead-214	ANALYTE	QC-98-31004	BLANK	-0.055	NA		0.047	PCI/G
S:00210430	NA	NA	09200GS.XLS	RA-223	Radium-223	ANALYTE	QC-98-31004	BLANK	0	NA		0.385	PCI/G
S:00210433	NA	NA	09200GS.XLS	AM-241	Americium-241	ANALYTE	QC-98-31004	BLANK	0.02	NA		0.115	PCI/G
S:00210436	NA	NA	09200GS.XLS	ANN_RAD	Annihilation Radiation	ANALYTE	QC-98-31004	BLANK	-0.045	NA		0.038	PCI/G
S:00210439	NA	NA	09200GS.XLS	BA-140	Barium-140	ANALYTE	QC-98-31004	BLANK	0.05	NA		0.1	PCI/G
S:00210442	NA	NA	09200GS.XLS	BI-211	Bismuth-211	ANALYTE	QC-98-31004	BLANK	-0.04	NA		0.125	PCI/G
S:00210445	NA	NA	09200GS.XLS	BI-212	Bismuth-212	ANALYTE	QC-98-31004	BLANK	-0.2	NA		0.85	PCI/G
S:00210447	NA	NA	09200GS.XLS	BI-214	Bismuth-214	ANALYTE	QC-98-31004	BLANK	0.05	NA		0.065	PCI/G
S:00210450	NA	NA	09200GS.XLS	CD-109	Cadmium-109	ANALYTE	QC-98-31004	BLANK	0.29	NA		0.435	PCI/G
S:00210453	NA	NA	09200GS.XLS	CE-139	Cerium-139	ANALYTE	QC-98-31004	BLANK	-0.028	NA		0.0145	PCI/G
S:00210456	NA	NA	09200GS.XLS	CE-144	Cerium-144	ANALYTE	QC-98-31004	BLANK	0	NA		0.12	PCI/G
S:00210459	NA	NA	09200GS.XLS	CO-57	Cobalt-57	ANALYTE	QC-98-31004	BLANK	-0.001	NA		0.013	PCI/G
S:00210461	NA	NA	09200GS.XLS	CO-60	Cobalt-60	ANALYTE	QC-98-31004	BLANK	0.03	NA		0.0175	PCI/G
S:00210464	NA	NA	09200GS.XLS	CS-134	Cesium-134	ANALYTE	QC-98-31004	BLANK	-0.01	NA		0.029	PCI/G
S:00210467	NA	NA	09200GS.XLS	CS-137	Cesium-137	ANALYTE	QC-98-31004	BLANK	0.038	NA		0.023	PCI/G
S:00210470	NA	NA	09200GS.XLS	EU-152	Europium-152	ANALYTE	QC-98-31004	BLANK	-0.06	NA		0.06	PCI/G
S:00210472	NA	NA	09200GS.XLS	HG-203	Mercury-203	ANALYTE	QC-98-31004	BLANK	-0.022	NA		0.0195	PCI/G
S:00210476	NA	NA	09200GS.XLS	K-40	Potassium-40	ANALYTE	QC-98-31004	BLANK	-0.3	NA		0.42	PCI/G
S:00210479	NA	NA	09200GS.XLS	LA-140	Lanthanum-140	ANALYTE	QC-98-31004	BLANK	0.16	NA		0.165	PCI/G
S:00210481	NA	NA	09200GS.XLS	MN-54	Manganese-54	ANALYTE	QC-98-31004	BLANK	-0.005	NA		0.0155	PCI/G
S:00210484	NA	NA	09200GS.XLS	NA-22	Sodium-22	ANALYTE	QC-98-31004	BLANK	-0.018	NA		0.03	PCI/G
S:00210487	NA	NA	09200GS.XLS	NP-237	Neptunium-237	ANALYTE	QC-98-31004	BLANK	-0.03	NA		0.135	PCI/G
S:00210490	NA	NA	09200GS.XLS	PA-231	Protactinium-231	ANALYTE	QC-98-31004	BLANK	-1.2	NA		0.75	PCI/G
S:00210493	NA	NA	09200GS.XLS	PA-233	Protactinium-233	ANALYTE	QC-98-31004	BLANK	-0.031	NA		0.0435	PCI/G
S:00210495	NA	NA	09200GS.XLS	AC-228	Actinium-228	ANALYTE	QC-98-31004	BLANK	0.17	NA		0.11	PCI/G
S:00210498	NA	NA	09200GS.XLS	RA-224	Radium-224	ANALYTE	QC-98-31004	BLANK	-0.28	NA		0.405	PCI/G
S:00210501	NA	NA	09200GS.XLS	RA-226	Radium-226	ANALYTE	QC-98-31004	BLANK	0.28	NA		0.465	PCI/G

S:00210506	NA	NA	09200GS.XLS	RN-219	Radon-219	ANALYTE	QC-98-31004	BLANK	-0.14	NA	0.26	PCI/G
S:00210509	NA	NA	09200GS.XLS	RU-106	Ruthenium-106	ANALYTE	QC-98-31004	BLANK	-0.38	NA	0.22	PCI/G
S:00210511	NA	NA	09200GS.XLS	SE-75	Selenium-75	ANALYTE	QC-98-31004	BLANK	0.004	NA	0.021	PCI/G
S:00210513	NA	NA	09200GS.XLS	SN-113	Tin-113	ANALYTE	QC-98-31004	BLANK	-0.034	NA	0.0245	PCI/G
S:00210516	NA	NA	09200GS.XLS	SR-85	Strontium-85	ANALYTE	QC-98-31004	BLANK	-0.092	NA	0.028	PCI/G
S:00210519	NA	NA	09200GS.XLS	TH-227	Thorium-227	ANALYTE	QC-98-31004	BLANK	-0.07	NA	0.13	PCI/G
S:00210522	NA	NA	09200GS.XLS	TH-234	Thorium-234	ANALYTE	QC-98-31004	BLANK	-0.7	NA	0.75	PCI/G
S:00210524	NA	NA	09200GS.XLS	TL-208	Thallium-208	ANALYTE	QC-98-31004	BLANK	0.011	NA	0.0235	PCI/G
S:00210527	NA	NA	09200GS.XLS	U-235	Uranium-235	ANALYTE	QC-98-31004	BLANK	-0.027	NA	0.031	PCI/G
S:00210530	NA	NA	09200GS.XLS	Y-88	Yttrium-88	ANALYTE	QC-98-31004	BLANK	0.047	NA	0.038	PCI/G
S:00210533	NA	NA	09200GS.XLS	ZN-65	Zinc-65	ANALYTE	QC-98-31004	BLANK	-0.01	NA	0.05	PCI/G
S:00210536	NA	NA	09200GS.XLS	BI-214	Bismuth-214	ANALYTE	RE00-98-0056	DUP	0.87	NA	0.135	PCI/G
S:00210539	NA	NA	09200GS.XLS	CD-109	Cadmium-109	ANALYTE	RE00-98-0056	DUP	2	NA	0.7	PCI/G
S:00210542	NA	NA	09200GS.XLS	CE-139	Cerium-139	ANALYTE	RE00-98-0056	DUP	0.011	NA	0.0215	PCI/G
S:00210545	NA	NA	09200GS.XLS	CE-144	Cerium-144	ANALYTE	RE00-98-0056	DUP	-0.24	NA	0.135	PCI/G
S:00210548	NA	NA	09200GS.XLS	CO-57	Cobalt-57	ANALYTE	RE00-98-0056	DUP	-0.01	NA	0.0165	PCI/G
S:00210550	NA	NA	09200GS.XLS	CO-60	Cobalt-60	ANALYTE	RE00-98-0056	DUP	0.013	NA	0.029	PCI/G
S:00210553	NA	NA	09200GS.XLS	CS-134	Cesium-134	ANALYTE	RE00-98-0056	DUP	-0.01	NA	0.0255	PCI/G
S:00210557	NA	NA	09200GS.XLS	CS-137	Cesium-137	ANALYTE	RE00-98-0056	DUP	-0.017	NA	0.0295	PCI/G
S:00210560	NA	NA	09200GS.XLS	EU-152	Europium-152	ANALYTE	RE00-98-0056	DUP	-0.09	NA	0.06	PCI/G
S:00210562	NA	NA	09200GS.XLS	HG-203	Mercury-203	ANALYTE	RE00-98-0056	DUP	0.044	NA	0.0275	PCI/G
S:00210565	NA	NA	09200GS.XLS	K-40	Potassium-40	ANALYTE	RE00-98-0056	DUP	40.8	NA	3.7	PCI/G
S:00210568	NA	NA	09200GS.XLS	LA-140	Lanthanum-140	ANALYTE	RE00-98-0056	DUP	-3.6	NA	4.3	PCI/G
S:00210571	NA	NA	09200GS.XLS	MN-54	Manganese-54	ANALYTE	RE00-98-0056	DUP	-0.021	NA	0.0285	PCI/G
S:00210574	NA	NA	09200GS.XLS	NA-22	Sodium-22	ANALYTE	RE00-98-0056	DUP	-0.01	NA	0.0315	PCI/G
S:00210575	NA	NA	09200GS.XLS	NP-237	Neptunium-237	ANALYTE	RE00-98-0056	DUP	-0.3	NA	0.19	PCI/G
S:00210579	NA	NA	09200GS.XLS	PA-231	Protactinium-231	ANALYTE	RE00-98-0056	DUP	2	NA	0.8	PCI/G
S:00210583	NA	NA	09200GS.XLS	PA-233	Protactinium-233	ANALYTE	RE00-98-0056	DUP	0.022	NA	0.043	PCI/G
S:00210587	NA	NA	09200GS.XLS	PA-234M	Protactinium-234M	ANALYTE	RE00-98-0056	DUP	0.6	NA	4.3	PCI/G
S:00210593	NA	NA	09200GS.XLS	PB-211	Lead-211	ANALYTE	RE00-98-0056	DUP	0.1	NA	0.7	PCI/G
S:00210597	NA	NA	09200GS.XLS	PB-212	Lead-212	ANALYTE	RE00-98-0056	DUP	1.56	NA	0.165	PCI/G
S:00210603	NA	NA	09200GS.XLS	PB-214	Lead-214	ANALYTE	RE00-98-0056	DUP	1.06	NA	0.13	PCI/G
S:00210606	NA	NA	09200GS.XLS	RA-223	Radium-223	ANALYTE	RE00-98-0056	DUP	0.53	NA	0.45	PCI/G
S:00210610	NA	NA	09200GS.XLS	RA-224	Radium-224	ANALYTE	RE00-98-0056	DUP	0.073	NA	0.006	PCI/G
S:00210615	NA	NA	09200GS.XLS	RA-226	Radium-226	ANALYTE	RE00-98-0056	DUP	3.6	NA	0.95	PCI/G
S:00210620	NA	NA	09200GS.XLS	RN-219	Radon-219	ANALYTE	RE00-98-0056	DUP	0.27	NA	0.295	PCI/G
S:00210624	NA	NA	09200GS.XLS	RU-106	Ruthenium-106	ANALYTE	RE00-98-0056	DUP	-0.11	NA	0.225	PCI/G
S:00210628	NA	NA	09200GS.XLS	SE-75	Selenium-75	ANALYTE	RE00-98-0056	DUP	0.008	NA	0.0275	PCI/G
S:00210632	NA	NA	09200GS.XLS	SN-113	Tin-113	ANALYTE	RE00-98-0056	DUP	0.001	NA	0.0275	PCI/G
S:00210636	NA	NA	09200GS.XLS	SR-85	Strontium-85	ANALYTE	RE00-98-0056	DUP	-0.076	NA	0.0385	PCI/G
S:00210639	NA	NA	09200GS.XLS	TH-227	Thorium-227	ANALYTE	RE00-98-0056	DUP	-3.61	NA	0.375	PCI/G
S:00210643	NA	NA	09200GS.XLS	TH-234	Thorium-234	ANALYTE	RE00-98-0056	DUP	-4.1	NA	0.9	PCI/G
S:00210647	NA	NA	09200GS.XLS	TL-208	Thallium-208	ANALYTE	RE00-98-0056	DUP	0.6	NA	0.075	PCI/G
S:00210650	NA	NA	09200GS.XLS	U-235	Uranium-235	ANALYTE	RE00-98-0056	DUP	0.213	NA	0.045	PCI/G
S:00210654	NA	NA	09200GS.XLS	Y-88	Yttrium-88	ANALYTE	RE00-98-0056	DUP	-0.023	NA	0.031	PCI/G
S:00210658	NA	NA	09200GS.XLS	ZN-65	Zinc-65	ANALYTE	RE00-98-0056	DUP	-0.07	NA	0.06	PCI/G
S:00210663	NA	NA	09200GS.XLS	AC-228	Actinium-228	ANALYTE	RE00-98-0056	DUP	1.47	NA	0.19	PCI/G
S:00210667	NA	NA	09200GS.XLS	AM-241	Americium-241	ANALYTE	RE00-98-0056	DUP	-0.01	NA	0.09	PCI/G
S:00210670	NA	NA	09200GS.XLS	ANN_RAD	Annihilation Radiation	ANALYTE	RE00-98-0056	DUP	0.1	NA	0.049	PCI/G
S:00210674	NA	NA	09200GS.XLS	BA-140	Barium-140	ANALYTE	RE00-98-0056	DUP	-0.14	NA	0.14	PCI/G
S:00210678	NA	NA	09200GS.XLS	BI-211	Bismuth-211	ANALYTE	RE00-98-0056	DUP	0	NA	0	PCI/G
S:00210682	NA	NA	09200GS.XLS	BI-212	Bismuth-212	ANALYTE	RE00-98-0056	DUP	-0.3	NA	1.1	PCI/G
S:00210688	NA	NA	09200GS.XLS	AM-241	Americium-241	ANALYTE	QC-98-31005	LCS	95	NA	%	
S:00210692	NA	NA	09200GS.XLS	CD-109	Cadmium-109	ANALYTE	QC-98-31005	LCS	106	NA	%	
S:00210696	NA	NA	09200GS.XLS	CE-139	Cerium-139	ANALYTE	QC-98-31005	LCS	101	NA	%	
S:00210700	NA	NA	09200GS.XLS	CO-57	Cobalt-57	ANALYTE	QC-98-31005	LCS	95	NA	%	
S:00210704	NA	NA	09200GS.XLS	CO-60	Cobalt-60	ANALYTE	QC-98-31005	LCS	100	NA	%	
S:00210708	NA	NA	09200GS.XLS	CS-137	Cesium-137	ANALYTE	QC-98-31005	LCS	108	NA	%	
S:00210711	NA	NA	09200GS.XLS	SN-113	Tin-113	ANALYTE	QC-98-31005	LCS	108	NA	%	
S:00210714	NA	NA	09200GS.XLS	Y-88	Yttrium-88	ANALYTE	QC-98-31005	LCS	95	NA	%	
S:00210993	PESTPCB	NA	WG46784	877-09-8	Chloro-1,3-xylene[2,4,5,6-tetra-]	SURR	CAMO-98-0037	SAMPLE	74.5	NA	%	
S:00210996	PESTPCB	NA	WG46784	2051-24-3	Decachlorobiphenyl	SURR	CAMO-98-0037	SAMPLE	137	NA	%	
S:00211081	PESTPCB	NA	WG46784	877-09-8	Chloro-1,3-xylene[2,4,5,6-tetra-]	SURR	CAMO-98-0038	SAMPLE	84	NA	%	
S:00211083	PESTPCB	NA	WG46784	2051-24-3	Decachlorobiphenyl	SURR	CAMO-98-0038	SAMPLE	132	NA	%	
S:00211104	PESTPCB	NA	WG46784	877-09-8	Chloro-1,3-xylene[2,4,5,6-tetra-]	SURR	CAMO-98-0039	SAMPLE	77.6	NA	%	
S:00211106	PESTPCB	NA	WG46784	2051-24-3	Decachlorobiphenyl	SURR	CAMO-98-0039	SAMPLE	92.9	NA	%	
S:00211118	PESTPCB	NA	WG46784	877-09-8	Chloro-1,3-xylene[2,4,5,6-tetra-]	SURR	CAMO-98-0040	SAMPLE	82.1	NA	%	
S:00211121	PESTPCB	NA	WG46784	2051-24-3	Decachlorobiphenyl	SURR	CAMO-98-0040	SAMPLE	104	NA	%	
S:00211159	PESTPCB	NA	WG46784	877-09-8	Chloro-1,3-xylene[2,4,5,6-tetra-]	SURR	CAMO-98-0041	SAMPLE	84.2	NA	%	
S:00211160	PESTPCB	NA	WG46784	2051-24-3	Decachlorobiphenyl	SURR	CAMO-98-0041	SAMPLE	144	NA	%	
S:00211166	PESTPCB	NA	WG46784	877-09-8	Chloro-1,3-xylene[2,4,5,6-tetra-]	SURR	CAMO-98-0042	SAMPLE	74.4	NA	%	
S:00211168	PESTPCB	NA	WG46784	2051-24-3	Decachlorobiphenyl	SURR	CAMO-98-0042	SAMPLE	94.5	NA	%	
S:00211174	PESTPCB	NA	WG46784	877-09-8	Chloro-1,3-xylene[2,4,5,6-tetra-]	SURR	CAMO-98-0043	SAMPLE	73.2	NA	%	
S:00211175	PESTPCB	NA	WG46784	2051-24-3	Decachlorobiphenyl	SURR	CAMO-98-0043	SAMPLE	98.7	NA	%	

S:00211253	PESTPCB	NA	WG46784	877-09-8	Chloro-1,3-xylene[2,4,5,6-tetra-]	SURR	CAMO-98-0044	SAMPLE	82.8	NA	%
S:00211254	PESTPCB	NA	WG46784	2051-24-3	Decachlorobiphenyl	SURR	CAMO-98-0044	SAMPLE	127	NA	%
S:00211259	PESTPCB	NA	WG46784	877-09-8	Chloro-1,3-xylene[2,4,5,6-tetra-]	SURR	CAMO-98-0045	SAMPLE	68.2	NA	%
S:00211260	PESTPCB	NA	WG46784	2051-24-3	Decachlorobiphenyl	SURR	CAMO-98-0045	SAMPLE	83.7	NA	%
S:00215116	PESTPCB	NA	WG46784	877-09-8	Chloro-1,3-xylene[2,4,5,6-tetra-]	SURR	MD21-98-0165	SAMPLE	91.5	NA	%
S:00215121	PESTPCB	NA	WG46784	2051-24-3	Decachlorobiphenyl	SURR	MD21-98-0165	SAMPLE	88.8	NA	%
S:00215209	PESTPCB	NA	WG46784	877-09-8	Chloro-1,3-xylene[2,4,5,6-tetra-]	SURR	MD21-98-0166	SAMPLE	75.5	NA	%
S:00215212	PESTPCB	NA	WG46784	2051-24-3	Decachlorobiphenyl	SURR	MD21-98-0166	SAMPLE	78.2	NA	%
S:00215860	VOAGCMS	NA	WG46987	2037-26-5	Toluene-d8	SURR	MD21-98-0165	SAMPLE	92.5	NA	%
S:00215862	VOAGCMS	NA	WG46987	460-00-4	Bromofluorobenzene[4-]	SURR	MD21-98-0165	SAMPLE	91.7	NA	%
S:00215866	VOAGCMS	NA	WG46987	1868-53-7	Dibromofluoromethane	SURR	MD21-98-0165	SAMPLE	95.8	NA	%
S:00215869	VOAGCMS	NA	WG46987	17060-07-0	Dichloroethane-d4[1,2-]	SURR	MD21-98-0165	SAMPLE	100	NA	%
S:00215983	VOAGCMS	NA	WG46987	75-71-8	Dichlorodifluoromethane	ANALYTE	QC-98-31778	BLANK	10	NA	UG/KG
S:00215988	VOAGCMS	NA	WG46987	74-87-3	Chloromethane	ANALYTE	QC-98-31778	BLANK	10	NA	UG/KG
S:00215992	VOAGCMS	NA	WG46987	75-01-4	Vinyl Chloride	ANALYTE	QC-98-31778	BLANK	10	NA	UG/KG
S:00215995	VOAGCMS	NA	WG46987	74-83-9	Bromomethane	ANALYTE	QC-98-31778	BLANK	10	NA	UG/KG
S:00215996	VOAGCMS	NA	WG46987	75-00-3	Chloroethane	ANALYTE	QC-98-31778	BLANK	10	NA	UG/KG
S:00215999	VOAGCMS	NA	WG46987	75-69-4	Trichlorofluoromethane	ANALYTE	QC-98-31778	BLANK	5	NA	UG/KG
S:00216001	VOAGCMS	NA	WG46987	75-35-4	Dichloroethene[1,1-]	ANALYTE	QC-98-31778	BLANK	5	NA	UG/KG
S:00216004	VOAGCMS	NA	WG46987	74-88-4	Iodomethane	ANALYTE	QC-98-31778	BLANK	5	NA	UG/KG
S:00216007	VOAGCMS	NA	WG46987	75-15-0	Carbon Disulfide	ANALYTE	QC-98-31778	BLANK	5	NA	UG/KG
S:00216010	VOAGCMS	NA	WG46987	67-64-1	Acetone	ANALYTE	QC-98-31778	BLANK	20	NA	UG/KG
S:00216012	VOAGCMS	NA	WG46987	75-09-2	Methylene Chloride	ANALYTE	QC-98-31778	BLANK	5	NA	UG/KG
S:00216015	VOAGCMS	NA	WG46987	156-60-5	Dichloroethene[trans-1,2-]	ANALYTE	QC-98-31778	BLANK	5	NA	UG/KG
S:00216018	VOAGCMS	NA	WG46987	75-34-3	Dichloroethane[1,1-]	ANALYTE	QC-98-31778	BLANK	5	NA	UG/KG
S:00216021	VOAGCMS	NA	WG46987	594-20-7	Dichloropropane[2,2-]	ANALYTE	QC-98-31778	BLANK	5	NA	UG/KG
S:00216023	VOAGCMS	NA	WG46987	156-59-2	Dichloroethene[cis-1,2-]	ANALYTE	QC-98-31778	BLANK	5	NA	UG/KG
S:00216026	VOAGCMS	NA	WG46987	78-93-3	Butanone[2-]	ANALYTE	QC-98-31778	BLANK	20	NA	UG/KG
S:00216029	VOAGCMS	NA	WG46987	74-97-5	Bromochloromethane	ANALYTE	QC-98-31778	BLANK	5	NA	UG/KG
S:00216032	VOAGCMS	NA	WG46987	67-66-3	Chloroform	ANALYTE	QC-98-31778	BLANK	5	NA	UG/KG
S:00216033	VOAGCMS	NA	WG46987	71-55-6	Trichloroethane[1,1,1-]	ANALYTE	QC-98-31778	BLANK	5	NA	UG/KG
S:00216036	VOAGCMS	NA	WG46987	56-23-5	Carbon Tetrachloride	ANALYTE	QC-98-31778	BLANK	5	NA	UG/KG
S:00216039	VOAGCMS	NA	WG46987	563-58-6	Dichloropropene[1,1-]	ANALYTE	QC-98-31778	BLANK	5	NA	UG/KG
S:00216041	VOAGCMS	NA	WG46987	71-43-2	Benzene	ANALYTE	QC-98-31778	BLANK	5	NA	UG/KG
S:00216043	VOAGCMS	NA	WG46987	107-06-2	Dichloroethane[1,2-]	ANALYTE	QC-98-31778	BLANK	5	NA	UG/KG
S:00216048	VOAGCMS	NA	WG46987	79-01-6	Trichloroethene	ANALYTE	QC-98-31778	BLANK	5	NA	UG/KG
S:00216052	VOAGCMS	NA	WG46987	78-87-5	Dichloropropane[1,2-]	ANALYTE	QC-98-31778	BLANK	5	NA	UG/KG
S:00216056	VOAGCMS	NA	WG46987	74-95-3	Dibromomethane	ANALYTE	QC-98-31778	BLANK	5	NA	UG/KG
S:00216057	VOAGCMS	NA	WG46987	75-27-4	Bromodichloromethane	ANALYTE	QC-98-31778	BLANK	5	NA	UG/KG
S:00216060	VOAGCMS	NA	WG46987	10061-02-6	Dichloropropene[trans-1,3-]	ANALYTE	QC-98-31778	BLANK	5	NA	UG/KG
S:00216063	VOAGCMS	NA	WG46987	108-10-1	Methyl-2-pentanone[4-]	ANALYTE	QC-98-31778	BLANK	20	NA	UG/KG
S:00216066	VOAGCMS	NA	WG46987	108-88-3	Toluene	ANALYTE	QC-98-31778	BLANK	5	NA	UG/KG
S:00216070	VOAGCMS	NA	WG46987	10061-01-5	Dichloropropene[cis-1,3-]	ANALYTE	QC-98-31778	BLANK	5	NA	UG/KG
S:00216071	VOAGCMS	NA	WG46987	79-00-5	Trichloroethane[1,1,2-]	ANALYTE	QC-98-31778	BLANK	5	NA	UG/KG
S:00216075	VOAGCMS	NA	WG46987	127-18-4	Tetrachloroethene	ANALYTE	QC-98-31778	BLANK	5	NA	UG/KG
S:00216082	VOAGCMS	NA	WG46987	124-48-1	Chlorodibromomethane	ANALYTE	QC-98-31778	BLANK	5	NA	UG/KG
S:00216086	VOAGCMS	NA	WG46987	591-78-6	Hexanone[2-]	ANALYTE	QC-98-31778	BLANK	20	NA	UG/KG
S:00216090	VOAGCMS	NA	WG46987	106-93-4	Dibromoethane[1,2-]	ANALYTE	QC-98-31778	BLANK	5	NA	UG/KG
S:00216094	VOAGCMS	NA	WG46987	108-90-7	Chlorobenzene	ANALYTE	QC-98-31778	BLANK	5	NA	UG/KG
S:00216098	VOAGCMS	NA	WG46987	630-20-6	Tetrachloroethane[1,1,1,2-]	ANALYTE	QC-98-31778	BLANK	5	NA	UG/KG
S:00216102	VOAGCMS	NA	WG46987	100-41-4	Ethylbenzene	ANALYTE	QC-98-31778	BLANK	5	NA	UG/KG
S:00216104	VOAGCMS	NA	WG46987	1330-20-7	Xylene (Total)	ANALYTE	QC-98-31778	BLANK	5	NA	UG/KG
S:00216107	VOAGCMS	NA	WG46987	100-42-5	Styrene	ANALYTE	QC-98-31778	BLANK	5	NA	UG/KG
S:00216108	VOAGCMS	NA	WG46987	75-25-2	Bromoform	ANALYTE	QC-98-31778	BLANK	5	NA	UG/KG
S:00216111	VOAGCMS	NA	WG46987	98-82-8	Isopropylbenzene	ANALYTE	QC-98-31778	BLANK	5	NA	UG/KG
S:00216113	VOAGCMS	NA	WG46987	108-86-1	Bromobenzene	ANALYTE	QC-98-31778	BLANK	5	NA	UG/KG
S:00216115	VOAGCMS	NA	WG46987	96-18-4	Trichloropropane[1,2,3-]	ANALYTE	QC-98-31778	BLANK	5	NA	UG/KG
S:00216117	VOAGCMS	NA	WG46987	79-34-5	Tetrachloroethane[1,1,2,2-]	ANALYTE	QC-98-31778	BLANK	5	NA	UG/KG
S:00216120	VOAGCMS	NA	WG46987	103-65-1	Propylbenzene[1-]	ANALYTE	QC-98-31778	BLANK	5	NA	UG/KG
S:00216122	VOAGCMS	NA	WG46987	95-49-8	Chlorotoluene[2-]	ANALYTE	QC-98-31778	BLANK	5	NA	UG/KG
S:00216124	VOAGCMS	NA	WG46987	106-43-4	Chlorotoluene[4-]	ANALYTE	QC-98-31778	BLANK	5	NA	UG/KG
S:00216127	VOAGCMS	NA	WG46987	108-67-8	Trimethylbenzene[1,3,5-]	ANALYTE	QC-98-31778	BLANK	5	NA	UG/KG
S:00216130	VOAGCMS	NA	WG46987	98-06-6	Butylbenzene[tert-]	ANALYTE	QC-98-31778	BLANK	5	NA	UG/KG
S:00216132	VOAGCMS	NA	WG46987	95-63-6	Trimethylbenzene[1,2,4-]	ANALYTE	QC-98-31778	BLANK	5	NA	UG/KG
S:00216135	VOAGCMS	NA	WG46987	135-98-8	Butylbenzene[sec-]	ANALYTE	QC-98-31778	BLANK	5	NA	UG/KG
S:00216138	VOAGCMS	NA	WG46987	541-73-1	Dichlorobenzene[1,3-]	ANALYTE	QC-98-31778	BLANK	5	NA	UG/KG
S:00216140	VOAGCMS	NA	WG46987	106-46-7	Dichlorobenzene[1,4-]	ANALYTE	QC-98-31778	BLANK	5	NA	UG/KG
S:00216143	VOAGCMS	NA	WG46987	99-87-6	Isopropyltoluene[4-]	ANALYTE	QC-98-31778	BLANK	5	NA	UG/KG
S:00216144	VOAGCMS	NA	WG46987	95-50-1	Dichlorobenzene[1,2-]	ANALYTE	QC-98-31778	BLANK	5	NA	UG/KG
S:00216146	VOAGCMS	NA	WG46987	104-51-8	Butylbenzene[n-]	ANALYTE	QC-98-31778	BLANK	5	NA	UG/KG
S:00216149	VOAGCMS	NA	WG46987	96-12-8	Dibromo-3-chloropropane[1,2-]	ANALYTE	QC-98-31778	BLANK	10	NA	UG/KG
S:00216151	VOAGCMS	NA	WG46987	76-13-1	Trichloro-1,2,2-trifluoroethane[1,1,2-]	ANALYTE	QC-98-31778	BLANK	5	NA	UG/KG
S:00216153	VOAGCMS	NA	WG46987	2037-26-5	Toluene-d8	SURR	QC-98-31778	BLANK	106.7	NA	%
S:00216155	VOAGCMS	NA	WG46987	460-00-4	Bromofluorobenzene[4-]	SURR	QC-98-31778	BLANK	120.1	NA	%

S:00216157	VOAGCMS	NA	WG46987	1868-53-7	Dibromofluoromethane	SURR	QC-98-31778	BLANK	102.2	NA	%
S:00216159	VOAGCMS	NA	WG46987	17060-07-0	Dichloroethane-d4[1,2-]	SURR	QC-98-31778	BLANK	104	NA	%
S:00216214	VOAGCMS	NA	WG46987	75-71-8	Dichlorodifluoromethane	ANALYTE	QC-98-31779	LCS	129.5	NA	%
S:00216216	VOAGCMS	NA	WG46987	74-87-3	Chloromethane	ANALYTE	QC-98-31779	LCS	102	NA	%
S:00216218	VOAGCMS	NA	WG46987	75-01-4	Vinyl Chloride	ANALYTE	QC-98-31779	LCS	120	NA	%
S:00216219	VOAGCMS	NA	WG46987	74-83-9	Bromomethane	ANALYTE	QC-98-31779	LCS	121	NA	%
S:00216220	VOAGCMS	NA	WG46987	75-00-3	Chloroethane	ANALYTE	QC-98-31779	LCS	114	NA	%
S:00216221	VOAGCMS	NA	WG46987	75-69-4	Trichlorofluoromethane	ANALYTE	QC-98-31779	LCS	124.5	NA	%
S:00216222	VOAGCMS	NA	WG46987	75-35-4	Dichloroethene[1,1-]	ANALYTE	QC-98-31779	LCS	94	NA	%
S:00216224	VOAGCMS	NA	WG46987	74-88-4	Iodomethane	ANALYTE	QC-98-31779	LCS	63	NA	%
S:00216225	VOAGCMS	NA	WG46987	75-15-0	Carbon Disulfide	ANALYTE	QC-98-31779	LCS	111.5	NA	%
S:00216227	VOAGCMS	NA	WG46987	67-64-1	Acetone	ANALYTE	QC-98-31779	LCS	67.5	NA	%
S:00216229	VOAGCMS	NA	WG46987	75-09-2	Methylene Chloride	ANALYTE	QC-98-31779	LCS	107.5	NA	%
S:00216230	VOAGCMS	NA	WG46987	75-34-3	Dichloroethane[1,1-]	ANALYTE	QC-98-31779	LCS	111.5	NA	%
S:00216232	VOAGCMS	NA	WG46987	594-20-7	Dichloropropane[2,2-]	ANALYTE	QC-98-31779	LCS	106.5	NA	%
S:00216234	VOAGCMS	NA	WG46987	156-59-2	Dichloroethene[cis-1,2-]	ANALYTE	QC-98-31779	LCS	103.5	NA	%
S:00216235	VOAGCMS	NA	WG46987	78-93-3	Butanone[2-]	ANALYTE	QC-98-31779	LCS	69.5	NA	%
S:00216237	VOAGCMS	NA	WG46987	74-97-5	Bromochloromethane	ANALYTE	QC-98-31779	LCS	104.5	NA	%
S:00216238	VOAGCMS	NA	WG46987	67-66-3	Chloroform	ANALYTE	QC-98-31779	LCS	109.5	NA	%
S:00216239	VOAGCMS	NA	WG46987	71-55-6	Trichloroethane[1,1,1-]	ANALYTE	QC-98-31779	LCS	107	NA	%
S:00216240	VOAGCMS	NA	WG46987	56-23-5	Carbon Tetrachloride	ANALYTE	QC-98-31779	LCS	112.5	NA	%
S:00216242	VOAGCMS	NA	WG46987	563-58-6	Dichloropropene[1,1-]	ANALYTE	QC-98-31779	LCS	102	NA	%
S:00216244	VOAGCMS	NA	WG46987	71-43-2	Benzene	ANALYTE	QC-98-31779	LCS	110.5	NA	%
S:00216246	VOAGCMS	NA	WG46987	107-06-2	Dichloroethane[1,2-]	ANALYTE	QC-98-31779	LCS	108.5	NA	%
S:00216248	VOAGCMS	NA	WG46987	79-01-6	Trichloroethene	ANALYTE	QC-98-31779	LCS	98.5	NA	%
S:00216250	VOAGCMS	NA	WG46987	78-87-5	Dichloropropane[1,2-]	ANALYTE	QC-98-31779	LCS	104	NA	%
S:00216251	VOAGCMS	NA	WG46987	74-95-3	Dibromomethane	ANALYTE	QC-98-31779	LCS	103.5	NA	%
S:00216253	VOAGCMS	NA	WG46987	75-27-4	Bromodichloromethane	ANALYTE	QC-98-31779	LCS	106.5	NA	%
S:00216255	VOAGCMS	NA	WG46987	10061-02-6	Dichloropropene[trans-1,3-]	ANALYTE	QC-98-31779	LCS	99	NA	%
S:00216257	VOAGCMS	NA	WG46987	108-10-1	Methyl-2-pentanone[4-]	ANALYTE	QC-98-31779	LCS	65.5	NA	%
S:00216260	VOAGCMS	NA	WG46987	108-88-3	Toluene	ANALYTE	QC-98-31779	LCS	113	NA	%
S:00216262	VOAGCMS	NA	WG46987	10061-01-5	Dichloropropene[cis-1,3-]	ANALYTE	QC-98-31779	LCS	81.5	NA	%
S:00216263	VOAGCMS	NA	WG46987	79-00-5	Trichloroethane[1,1,2-]	ANALYTE	QC-98-31779	LCS	109	NA	%
S:00216264	VOAGCMS	NA	WG46987	127-18-4	Tetrachloroethene	ANALYTE	QC-98-31779	LCS	108.5	NA	%
S:00216265	VOAGCMS	NA	WG46987	142-28-9	Dichloropropane[1,3-]	ANALYTE	QC-98-31779	LCS	106.5	NA	%
S:00216266	VOAGCMS	NA	WG46987	124-48-1	Chlorodibromomethane	ANALYTE	QC-98-31779	LCS	104.5	NA	%
S:00216267	VOAGCMS	NA	WG46987	591-78-6	Hexanone[2-]	ANALYTE	QC-98-31779	LCS	67.5	NA	%
S:00216268	VOAGCMS	NA	WG46987	106-93-4	Dibromoethane[1,2-]	ANALYTE	QC-98-31779	LCS	99	NA	%
S:00216269	VOAGCMS	NA	WG46987	108-90-7	Chlorobenzene	ANALYTE	QC-98-31779	LCS	109	NA	%
S:00216270	VOAGCMS	NA	WG46987	630-20-6	Tetrachloroethane[1,1,1,2-]	ANALYTE	QC-98-31779	LCS	109	NA	%
S:00216271	VOAGCMS	NA	WG46987	100-41-4	Ethylbenzene	ANALYTE	QC-98-31779	LCS	109	NA	%
S:00216272	VOAGCMS	NA	WG46987	1330-20-7	Xylene (Total)	ANALYTE	QC-98-31779	LCS	106.7	NA	%
S:00216273	VOAGCMS	NA	WG46987	100-42-5	Styrene	ANALYTE	QC-98-31779	LCS	112	NA	%
S:00216274	VOAGCMS	NA	WG46987	75-25-2	Bromoform	ANALYTE	QC-98-31779	LCS	99.5	NA	%
S:00216275	VOAGCMS	NA	WG46987	98-82-8	Isopropylbenzene	ANALYTE	QC-98-31779	LCS	106.5	NA	%
S:00216276	VOAGCMS	NA	WG46987	108-86-1	Bromobenzene	ANALYTE	QC-98-31779	LCS	104	NA	%
S:00216277	VOAGCMS	NA	WG46987	96-18-4	Trichloropropane[1,2,3-]	ANALYTE	QC-98-31779	LCS	103	NA	%
S:00216278	VOAGCMS	NA	WG46987	79-34-5	Tetrachloroethane[1,1,2,2-]	ANALYTE	QC-98-31779	LCS	103	NA	%
S:00216279	VOAGCMS	NA	WG46987	103-65-1	Propylbenzene[1-]	ANALYTE	QC-98-31779	LCS	109	NA	%
S:00216280	VOAGCMS	NA	WG46987	95-49-8	Chlorotoluene[2-]	ANALYTE	QC-98-31779	LCS	107.5	NA	%
S:00216281	VOAGCMS	NA	WG46987	106-43-4	Chlorotoluene[4-]	ANALYTE	QC-98-31779	LCS	113	NA	%
S:00216282	VOAGCMS	NA	WG46987	98-06-6	Butylbenzene[tert-]	ANALYTE	QC-98-31779	LCS	97	NA	%
S:00216283	VOAGCMS	NA	WG46987	95-63-6	Trimethylbenzene[1,2,4-]	ANALYTE	QC-98-31779	LCS	107	NA	%
S:00216284	VOAGCMS	NA	WG46987	135-98-8	Butylbenzene[sec-]	ANALYTE	QC-98-31779	LCS	106	NA	%
S:00216285	VOAGCMS	NA	WG46987	541-73-1	Dichlorobenzene[1,3-]	ANALYTE	QC-98-31779	LCS	104.5	NA	%
S:00216286	VOAGCMS	NA	WG46987	106-46-7	Dichlorobenzene[1,4-]	ANALYTE	QC-98-31779	LCS	103.5	NA	%
S:00216287	VOAGCMS	NA	WG46987	99-87-6	Isopropyltoluene[4-]	ANALYTE	QC-98-31779	LCS	104.5	NA	%
S:00216288	VOAGCMS	NA	WG46987	95-50-1	Dichlorobenzene[1,2-]	ANALYTE	QC-98-31779	LCS	104	NA	%
S:00216289	VOAGCMS	NA	WG46987	104-51-8	Butylbenzene[n-]	ANALYTE	QC-98-31779	LCS	112	NA	%
S:00216290	VOAGCMS	NA	WG46987	96-12-8	Dibromo-3-chloropropane[1,2-]	ANALYTE	QC-98-31779	LCS	86	NA	%
S:00216291	VOAGCMS	NA	WG46987	2037-26-5	Toluene-d8	SURR	QC-98-31779	LCS	108.8	NA	%
S:00216292	VOAGCMS	NA	WG46987	460-00-4	Bromofluorobenzene[4-]	SURR	QC-98-31779	LCS	114.8	NA	%
S:00216293	VOAGCMS	NA	WG46987	1868-53-7	Dibromofluoromethane	SURR	QC-98-31779	LCS	102.6	NA	%
S:00216294	VOAGCMS	NA	WG46987	17060-07-0	Dichloroethane-d4[1,2-]	SURR	QC-98-31779	LCS	105.5	NA	%
S:00216835	SEMI	NA	WG47164	118-79-6	Tribromophenol[2,4,6-]	SURR	MD21-98-0167	SAMPLE	50.2	NA	%
S:00216836	SEMI	NA	WG47164	321-60-8	Fluorobiphenyl[2-]	SURR	MD21-98-0167	SAMPLE	47.9	NA	%
S:00216837	SEMI	NA	WG47164	367-12-4	Fluorophenol[2-]	SURR	MD21-98-0167	SAMPLE	44	NA	%
S:00216838	SEMI	NA	WG47164	4165-60-0	Nitrobenzene-d5	SURR	MD21-98-0167	SAMPLE	40.8	NA	%
S:00216839	SEMI	NA	WG47164	4165-62-2	Phenol-d5	SURR	MD21-98-0167	SAMPLE	39.8	NA	%
S:00216840	SEMI	NA	WG47164	1718-51-0	p-Terphenyl-d14	SURR	MD21-98-0167	SAMPLE	72.7	NA	%
S:00216842	SEMI	NA	WG47164	118-79-6	Tribromophenol[2,4,6-]	SURR	MD21-98-0168	SAMPLE	46.2	NA	%
S:00216843	SEMI	NA	WG47164	321-60-8	Fluorobiphenyl[2-]	SURR	MD21-98-0168	SAMPLE	46.9	NA	%
S:00216844	SEMI	NA	WG47164	367-12-4	Fluorophenol[2-]	SURR	MD21-98-0168	SAMPLE	42.7	NA	%
S:00216845	SEMI	NA	WG47164	4165-60-0	Nitrobenzene-d5	SURR	MD21-98-0168	SAMPLE	39	NA	%

S:00216846	SEMI	NA	WG47164	4165-62-2	Phenol-d5	SURR	MD21-98-0168	SAMPLE	37.5	NA	%
S:00216847	SEMI	NA	WG47164	1718-51-0	p-Terphenyl-d14	SURR	MD21-98-0168	SAMPLE	61.9	NA	%
S:00216888	SEMI	NA	WG47164	118-79-6	Tribromophenol[2,4,6-]	SURR	MD21-98-0169	SAMPLE	43.2	NA	%
S:00216889	SEMI	NA	WG47164	321-60-8	Fluorobiphenyl[2-]	SURR	MD21-98-0169	SAMPLE	41.1	NA	%
S:00216890	SEMI	NA	WG47164	367-12-4	Fluorophenol[2-]	SURR	MD21-98-0169	SAMPLE	34.7	NA	%
S:00216891	SEMI	NA	WG47164	4165-60-0	Nitrobenzene-d5	SURR	MD21-98-0169	SAMPLE	32.2	NA	%
S:00216893	SEMI	NA	WG47164	4165-62-2	Phenol-d5	SURR	MD21-98-0169	SAMPLE	31.6	NA	%
S:00216894	SEMI	NA	WG47164	1718-51-0	p-Terphenyl-d14	SURR	MD21-98-0169	SAMPLE	59.4	NA	%
S:00216910	SEMI	NA	WG47164	321-60-8	Fluorobiphenyl[2-]	SURR	MD21-98-0171	SAMPLE	39.8	NA	%
S:00216912	SEMI	NA	WG47164	367-12-4	Fluorophenol[2-]	SURR	MD21-98-0171	SAMPLE	32.5	NA	%
S:00216913	SEMI	NA	WG47164	4165-60-0	Nitrobenzene-d5	SURR	MD21-98-0171	SAMPLE	29.7	NA	%
S:00216914	SEMI	NA	WG47164	4165-62-2	Phenol-d5	SURR	MD21-98-0171	SAMPLE	28.3	NA	%
S:00216915	SEMI	NA	WG47164	1718-51-0	p-Terphenyl-d14	SURR	MD21-98-0171	SAMPLE	62	NA	%
S:00216933	SEMI	NA	WG47164	118-79-6	Tribromophenol[2,4,6-]	SURR	MD21-98-0171	SAMPLE	42.9	NA	%
S:00216959	SEMI	NA	WG47164	118-79-6	Tribromophenol[2,4,6-]	SURR	MD21-98-0172	SAMPLE	69.5	NA	%
S:00216962	SEMI	NA	WG47164	321-60-8	Fluorobiphenyl[2-]	SURR	MD21-98-0172	SAMPLE	54.9	NA	%
S:00216964	SEMI	NA	WG47164	367-12-4	Fluorophenol[2-]	SURR	MD21-98-0172	SAMPLE	44.1	NA	%
S:00216967	SEMI	NA	WG47164	4165-60-0	Nitrobenzene-d5	SURR	MD21-98-0172	SAMPLE	40.4	NA	%
S:00216969	SEMI	NA	WG47164	4165-62-2	Phenol-d5	SURR	MD21-98-0172	SAMPLE	42.7	NA	%
S:00216972	SEMI	NA	WG47164	1718-51-0	p-Terphenyl-d14	SURR	MD21-98-0172	SAMPLE	89.1	NA	%
S:00217086	SEMI	NA	WG47164	118-79-6	Tribromophenol[2,4,6-]	SURR	MD21-98-0173	SAMPLE	44.1	NA	%
S:00217089	SEMI	NA	WG47164	321-60-8	Fluorobiphenyl[2-]	SURR	MD21-98-0173	SAMPLE	43.8	NA	%
S:00217092	SEMI	NA	WG47164	367-12-4	Fluorophenol[2-]	SURR	MD21-98-0173	SAMPLE	39.2	NA	%
S:00217095	SEMI	NA	WG47164	4165-60-0	Nitrobenzene-d5	SURR	MD21-98-0173	SAMPLE	36.4	NA	%
S:00217100	SEMI	NA	WG47164	4165-62-2	Phenol-d5	SURR	MD21-98-0173	SAMPLE	33.9	NA	%
S:00217104	SEMI	NA	WG47164	1718-51-0	p-Terphenyl-d14	SURR	MD21-98-0173	SAMPLE	60	NA	%
S:00217169	SEMI	NA	WG47164	118-79-6	Tribromophenol[2,4,6-]	SURR	MD21-98-0174	SAMPLE	69.8	NA	%
S:00217172	SEMI	NA	WG47164	321-60-8	Fluorobiphenyl[2-]	SURR	MD21-98-0174	SAMPLE	63.6	NA	%
S:00217174	SEMI	NA	WG47164	367-12-4	Fluorophenol[2-]	SURR	MD21-98-0174	SAMPLE	52.6	NA	%
S:00217177	SEMI	NA	WG47164	4165-60-0	Nitrobenzene-d5	SURR	MD21-98-0174	SAMPLE	49.2	NA	%
S:00217180	SEMI	NA	WG47164	4165-62-2	Phenol-d5	SURR	MD21-98-0174	SAMPLE	48.8	NA	%
S:00217182	SEMI	NA	WG47164	1718-51-0	p-Terphenyl-d14	SURR	MD21-98-0174	SAMPLE	98.2	NA	%
S:00218792	SEMI	NA	WG47164	118-79-6	Tribromophenol[2,4,6-]	SURR	MD21-98-0175	SAMPLE	41.9	NA	%
S:00218794	SEMI	NA	WG47164	321-60-8	Fluorobiphenyl[2-]	SURR	MD21-98-0175	SAMPLE	46.1	NA	%
S:00218795	SEMI	NA	WG47164	367-12-4	Fluorophenol[2-]	SURR	MD21-98-0175	SAMPLE	43.1	NA	%
S:00218796	SEMI	NA	WG47164	4165-60-0	Nitrobenzene-d5	SURR	MD21-98-0175	SAMPLE	37.1	NA	%
S:00218797	SEMI	NA	WG47164	4165-62-2	Phenol-d5	SURR	MD21-98-0175	SAMPLE	38.8	NA	%
S:00218799	SEMI	NA	WG47164	1718-51-0	p-Terphenyl-d14	SURR	MD21-98-0175	SAMPLE	57.5	NA	%
S:00218846	SEMI	NA	WG47164	118-79-6	Tribromophenol[2,4,6-]	SURR	MD21-98-0177	SAMPLE	47.2	NA	%
S:00218849	SEMI	NA	WG47164	321-60-8	Fluorobiphenyl[2-]	SURR	MD21-98-0177	SAMPLE	49.2	NA	%
S:00218851	SEMI	NA	WG47164	367-12-4	Fluorophenol[2-]	SURR	MD21-98-0177	SAMPLE	43.9	NA	%
S:00218856	SEMI	NA	WG47164	4165-62-2	Phenol-d5	SURR	MD21-98-0177	SAMPLE	39	NA	%
S:00218860	SEMI	NA	WG47164	1718-51-0	p-Terphenyl-d14	SURR	MD21-98-0177	SAMPLE	62.8	NA	%
S:00219163	METTAL	NA	WG46823	HG	Mercury	ANALYTE	QC-98-31969	BLANK	0.006	NA	MG/KG
S:00219166	METTAL	NA	WG46823	HG	Mercury	ANALYTE	QC-98-31970	LCS	89.2	NA	%
S:00219171	METTAL	NA	WG46823	HG	Mercury	ANALYTE	RE15-98-0032	MS	84.5	NA	%
S:00219176	METTAL	NA	WG46823	HG	Mercury	ANALYTE	RE15-98-0036	DUP	1.2	NA	%
S:00223835	PESTPCB	NA	WG47040	877-09-8	Chloro-1,3-xylene[2,4,5,6-tetra-]	SURR	RE00-98-0054	SAMPLE	60.6	NA	%
S:00223837	PESTPCB	NA	WG47040	2051-24-3	Decachlorobiphenyl	SURR	RE00-98-0054	SAMPLE	70.5	NA	%
S:00223863	PESTPCB	NA	WG47040	877-09-8	Chloro-1,3-xylene[2,4,5,6-tetra-]	SURR	RE00-98-0062	SAMPLE	60.3	NA	%
S:00223866	PESTPCB	NA	WG47040	2051-24-3	Decachlorobiphenyl	SURR	RE00-98-0062	SAMPLE	71.4	NA	%
S:00223901	PESTPCB	NA	WG47040	877-09-8	Chloro-1,3-xylene[2,4,5,6-tetra-]	SURR	RE00-98-0063	SAMPLE	66	NA	%
S:00223902	PESTPCB	NA	WG47040	2051-24-3	Decachlorobiphenyl	SURR	RE00-98-0063	SAMPLE	73.6	NA	%
S:00223929	PESTPCB	NA	WG47040	877-09-8	Chloro-1,3-xylene[2,4,5,6-tetra-]	SURR	RE00-98-0065	SAMPLE	58.3	NA	%
S:00223931	PESTPCB	NA	WG47040	2051-24-3	Decachlorobiphenyl	SURR	RE00-98-0065	SAMPLE	69.6	NA	%
S:00223959	PESTPCB	NA	WG47040	877-09-8	Chloro-1,3-xylene[2,4,5,6-tetra-]	SURR	RE00-98-0066	SAMPLE	62	NA	%
S:00223961	PESTPCB	NA	WG47040	2051-24-3	Decachlorobiphenyl	SURR	RE00-98-0066	SAMPLE	73.9	NA	%
S:00224001	PESTPCB	NA	WG47040	877-09-8	Chloro-1,3-xylene[2,4,5,6-tetra-]	SURR	RE00-98-0068	SAMPLE	65.3	NA	%
S:00224022	PESTPCB	NA	WG47040	877-09-8	Chloro-1,3-xylene[2,4,5,6-tetra-]	SURR	RE00-98-0069	SAMPLE	77.2	NA	%
S:00224025	PESTPCB	NA	WG47040	2051-24-3	Decachlorobiphenyl	SURR	RE00-98-0069	SAMPLE	80.4	NA	%
S:00224063	PESTPCB	NA	WG47040	319-84-6	BHC[alpha-]	ANALYTE	QC-98-31868	BLANK	0.000019	NA	MG/KG
S:00224065	PESTPCB	NA	WG47040	319-85-7	BHC[beta-]	ANALYTE	QC-98-31868	BLANK	0.000033	NA	MG/KG
S:00224068	PESTPCB	NA	WG47040	319-86-8	BHC[delta-]	ANALYTE	QC-98-31868	BLANK	0.000011	NA	MG/KG
S:00224072	PESTPCB	NA	WG47040	58-89-9	BHC[gamma-]	ANALYTE	QC-98-31868	BLANK	0.00002	NA	MG/KG
S:00224076	PESTPCB	NA	WG47040	76-44-8	Heptachlor	ANALYTE	QC-98-31868	BLANK	0.00002	NA	MG/KG
S:00224079	PESTPCB	NA	WG47040	309-00-2	Aldrin	ANALYTE	QC-98-31868	BLANK	0.000022	NA	MG/KG
S:00224084	PESTPCB	NA	WG47040	1024-57-3	Heptachlor Epoxide	ANALYTE	QC-98-31868	BLANK	0.000021	NA	MG/KG
S:00224088	PESTPCB	NA	WG47040	959-98-8	Endosulfan I	ANALYTE	QC-98-31868	BLANK	0.000021	NA	MG/KG
S:00224092	PESTPCB	NA	WG47040	60-57-1	Dieldrin	ANALYTE	QC-98-31868	BLANK	0.000035	NA	MG/KG
S:00224096	PESTPCB	NA	WG47040	72-55-9	DDE[4,4'-]	ANALYTE	QC-98-31868	BLANK	0.000025	NA	MG/KG
S:00224100	PESTPCB	NA	WG47040	72-20-8	Endrin	ANALYTE	QC-98-31868	BLANK	0.000036	NA	MG/KG
S:00224103	PESTPCB	NA	WG47040	33213-65-9	Endosulfan II	ANALYTE	QC-98-31868	BLANK	0.000024	NA	MG/KG
S:00224107	PESTPCB	NA	WG47040	72-54-8	DDD[4,4'-]	ANALYTE	QC-98-31868	BLANK	0.000042	NA	MG/KG
S:00224110	PESTPCB	NA	WG47040	1031-07-8	Endosulfan Sulfate	ANALYTE	QC-98-31868	BLANK	0.000036	NA	MG/KG

S:00224115	PESTPCB	NA	WG47040	50-29-3	DDT[4,4'-]	ANALYTE	QC-98-31868	BLANK	0.000036	NA	MG/KG
S:00224125	PESTPCB	NA	WG47040	72-43-5	Methoxychlor[4,4'-]	ANALYTE	QC-98-31868	BLANK	0.000057	NA	MG/KG
S:00224128	PESTPCB	NA	WG47040	53494-70-5	Endrin Ketone	ANALYTE	QC-98-31868	BLANK	0.000033	NA	MG/KG
S:00224130	PESTPCB	NA	WG47040	7421-93-4	Endrin Aldehyde	ANALYTE	QC-98-31868	BLANK	0.000016	NA	MG/KG
S:00224133	PESTPCB	NA	WG47040	5103-71-9	Chlordane[alpha-]	ANALYTE	QC-98-31868	BLANK	0.000015	NA	MG/KG
S:00224136	PESTPCB	NA	WG47040	5103-74-2	Chlordane[gamma-]	ANALYTE	QC-98-31868	BLANK	0.000015	NA	MG/KG
S:00224139	PESTPCB	NA	WG47040	8001-35-2	Toxaphene (Technical Grade)	ANALYTE	QC-98-31868	BLANK	0.00057	NA	MG/KG
S:00224142	PESTPCB	NA	WG47040	12789-03-6	Chlordane (Technical Grade)	ANALYTE	QC-98-31868	BLANK	0.000033	NA	MG/KG
S:00224146	PESTPCB	NA	WG47040	877-09-8	Chloro-1,3-xylene[2,4,5,6-tetra-]	SURR	QC-98-31868	BLANK	87.5	NA	%
S:00224149	PESTPCB	NA	WG47040	2051-24-3	Decachlorobiphenyl	SURR	QC-98-31868	BLANK	96.6	NA	%
S:00224154	PESTPCB	NA	WG47040	72-54-8	DDD[4,4'-]	ANALYTE	QC-98-31869	LCS	113.8	NA	%
S:00224157	PESTPCB	NA	WG47040	1031-07-8	Endosulfan Sulfate	ANALYTE	QC-98-31869	LCS	79.7	NA	%
S:00224161	PESTPCB	NA	WG47040	50-29-3	DDT[4,4'-]	ANALYTE	QC-98-31869	LCS	120.3	NA	%
S:00224164	PESTPCB	NA	WG47040	72-43-5	Methoxychlor[4,4'-]	ANALYTE	QC-98-31869	LCS	110.4	NA	%
S:00224167	PESTPCB	NA	WG47040	53494-70-5	Endrin Ketone	ANALYTE	QC-98-31869	LCS	96	NA	%
S:00224170	PESTPCB	NA	WG47040	7421-93-4	Endrin Aldehyde	ANALYTE	QC-98-31869	LCS	80.9	NA	%
S:00224173	PESTPCB	NA	WG47040	877-09-8	Chloro-1,3-xylene[2,4,5,6-tetra-]	SURR	QC-98-31869	LCS	95	NA	%
S:00224175	PESTPCB	NA	WG47040	2051-24-3	Decachlorobiphenyl	SURR	QC-98-31869	LCS	107.4	NA	%
S:00224178	PESTPCB	NA	WG47040	319-84-6	BHC[alpha-]	ANALYTE	QC-98-31869	LCS	96	NA	%
S:00224181	PESTPCB	NA	WG47040	319-85-7	BHC[beta-]	ANALYTE	QC-98-31869	LCS	99	NA	%
S:00224184	PESTPCB	NA	WG47040	319-86-8	BHC[delta-]	ANALYTE	QC-98-31869	LCS	108.7	NA	%
S:00224187	PESTPCB	NA	WG47040	58-89-9	BHC[gamma-]	ANALYTE	QC-98-31869	LCS	106.1	NA	%
S:00224190	PESTPCB	NA	WG47040	76-44-8	Heptachlor	ANALYTE	QC-98-31869	LCS	106.9	NA	%
S:00224193	PESTPCB	NA	WG47040	309-00-2	Aldrin	ANALYTE	QC-98-31869	LCS	105.8	NA	%
S:00224195	PESTPCB	NA	WG47040	1024-57-3	Heptachlor Epoxide	ANALYTE	QC-98-31869	LCS	108.9	NA	%
S:00224198	PESTPCB	NA	WG47040	959-98-8	Endosulfan I	ANALYTE	QC-98-31869	LCS	101.3	NA	%
S:00224200	PESTPCB	NA	WG47040	60-57-1	Dieldrin	ANALYTE	QC-98-31869	LCS	115.8	NA	%
S:00224202	PESTPCB	NA	WG47040	72-55-9	DDE[4,4'-]	ANALYTE	QC-98-31869	LCS	113.7	NA	%
S:00224203	PESTPCB	NA	WG47040	72-20-8	Endrin	ANALYTE	QC-98-31869	LCS	113.6	NA	%
S:00224205	PESTPCB	NA	WG47040	33213-65-9	Endosulfan II	ANALYTE	QC-98-31869	LCS	97.6	NA	%
S:00224258	SEMI	NA	WG46935	118-79-6	Tribromophenol[2,4,6-]	SURR	RE00-98-0054	SAMPLE	55	NA	%
S:00224261	SEMI	NA	WG46935	321-60-8	Fluorobiphenyl[2-]	SURR	RE00-98-0054	SAMPLE	44.5	NA	%
S:00224264	SEMI	NA	WG46935	367-12-4	Fluorophenol[2-]	SURR	RE00-98-0054	SAMPLE	43.9	NA	%
S:00224267	SEMI	NA	WG46935	4165-60-0	Nitrobenzene-d5	SURR	RE00-98-0054	SAMPLE	50.8	NA	%
S:00224270	SEMI	NA	WG46935	4165-62-2	Phenol-d5	SURR	RE00-98-0054	SAMPLE	47.4	NA	%
S:00224273	SEMI	NA	WG46935	1718-51-0	p-Terphenyl-d14	SURR	RE00-98-0054	SAMPLE	89.2	NA	%
S:00224345	SEMI	NA	WG46935	118-79-6	Tribromophenol[2,4,6-]	SURR	RE00-98-0062	SAMPLE	79.8	NA	%
S:00224346	SEMI	NA	WG46935	321-60-8	Fluorobiphenyl[2-]	SURR	RE00-98-0062	SAMPLE	59.5	NA	%
S:00224347	SEMI	NA	WG46935	367-12-4	Fluorophenol[2-]	SURR	RE00-98-0062	SAMPLE	53.4	NA	%
S:00224348	SEMI	NA	WG46935	4165-60-0	Nitrobenzene-d5	SURR	RE00-98-0062	SAMPLE	64.4	NA	%
S:00224351	SEMI	NA	WG46935	4165-62-2	Phenol-d5	SURR	RE00-98-0062	SAMPLE	59.3	NA	%
S:00224352	SEMI	NA	WG46935	1718-51-0	p-Terphenyl-d14	SURR	RE00-98-0062	SAMPLE	108	NA	%
S:00224368	SEMI	NA	WG46935	118-79-6	Tribromophenol[2,4,6-]	SURR	RE00-98-0063	SAMPLE	57.3	NA	%
S:00224369	SEMI	NA	WG46935	321-60-8	Fluorobiphenyl[2-]	SURR	RE00-98-0063	SAMPLE	53.2	NA	%
S:00224371	SEMI	NA	WG46935	367-12-4	Fluorophenol[2-]	SURR	RE00-98-0063	SAMPLE	43.8	NA	%
S:00224373	SEMI	NA	WG46935	4165-60-0	Nitrobenzene-d5	SURR	RE00-98-0063	SAMPLE	54.1	NA	%
S:00224375	SEMI	NA	WG46935	4165-62-2	Phenol-d5	SURR	RE00-98-0063	SAMPLE	49.3	NA	%
S:00224376	SEMI	NA	WG46935	1718-51-0	p-Terphenyl-d14	SURR	RE00-98-0063	SAMPLE	89.6	NA	%
S:00224439	SEMI	NA	WG46935	118-79-6	Tribromophenol[2,4,6-]	SURR	RE00-98-0065	SAMPLE	59.3	NA	%
S:00224441	SEMI	NA	WG46935	321-60-8	Fluorobiphenyl[2-]	SURR	RE00-98-0065	SAMPLE	51.8	NA	%
S:00224443	SEMI	NA	WG46935	367-12-4	Fluorophenol[2-]	SURR	RE00-98-0065	SAMPLE	45.3	NA	%
S:00224444	SEMI	NA	WG46935	4165-60-0	Nitrobenzene-d5	SURR	RE00-98-0065	SAMPLE	55.3	NA	%
S:00224446	SEMI	NA	WG46935	4165-62-2	Phenol-d5	SURR	RE00-98-0065	SAMPLE	51.2	NA	%
S:00224449	SEMI	NA	WG46935	1718-51-0	p-Terphenyl-d14	SURR	RE00-98-0065	SAMPLE	90	NA	%
S:00224507	SEMI	NA	WG46935	367-12-4	Fluorophenol[2-]	SURR	RE00-98-0066	SAMPLE	33.9	NA	%
S:00224511	SEMI	NA	WG46935	4165-60-0	Nitrobenzene-d5	SURR	RE00-98-0066	SAMPLE	66.4	NA	%
S:00224514	SEMI	NA	WG46935	4165-62-2	Phenol-d5	SURR	RE00-98-0066	SAMPLE	59.6	NA	%
S:00224518	SEMI	NA	WG46935	1718-51-0	p-Terphenyl-d14	SURR	RE00-98-0066	SAMPLE	98.5	NA	%
S:00224575	SEMI	NA	WG46935	118-79-6	Tribromophenol[2,4,6-]	SURR	RE00-98-0066	SAMPLE	13.3	NA	%
S:00224578	SEMI	NA	WG46935	321-60-8	Fluorobiphenyl[2-]	SURR	RE00-98-0066	SAMPLE	66.4	NA	%
S:00224640	SEMI	NA	WG46935	118-79-6	Tribromophenol[2,4,6-]	SURR	RE00-98-0068	SAMPLE	57.6	NA	%
S:00224642	SEMI	NA	WG46935	321-60-8	Fluorobiphenyl[2-]	SURR	RE00-98-0068	SAMPLE	53.3	NA	%
S:00224644	SEMI	NA	WG46935	367-12-4	Fluorophenol[2-]	SURR	RE00-98-0068	SAMPLE	47.5	NA	%
S:00224646	SEMI	NA	WG46935	4165-60-0	Nitrobenzene-d5	SURR	RE00-98-0068	SAMPLE	59.1	NA	%
S:00224648	SEMI	NA	WG46935	4165-62-2	Phenol-d5	SURR	RE00-98-0068	SAMPLE	53.1	NA	%
S:00224650	SEMI	NA	WG46935	1718-51-0	p-Terphenyl-d14	SURR	RE00-98-0068	SAMPLE	81.1	NA	%
S:00224761	SEMI	NA	WG46935	118-79-6	Tribromophenol[2,4,6-]	SURR	RE00-98-0069	SAMPLE	67.3	NA	%
S:00224762	SEMI	NA	WG46935	321-60-8	Fluorobiphenyl[2-]	SURR	RE00-98-0069	SAMPLE	65.5	NA	%
S:00224763	SEMI	NA	WG46935	367-12-4	Fluorophenol[2-]	SURR	RE00-98-0069	SAMPLE	56.1	NA	%
S:00224764	SEMI	NA	WG46935	4165-60-0	Nitrobenzene-d5	SURR	RE00-98-0069	SAMPLE	69.8	NA	%
S:00224765	SEMI	NA	WG46935	4165-62-2	Phenol-d5	SURR	RE00-98-0069	SAMPLE	62.8	NA	%
S:00224766	SEMI	NA	WG46935	1718-51-0	p-Terphenyl-d14	SURR	RE00-98-0069	SAMPLE	101	NA	%
S:00224767	SEMI	NA	WG46935	91-94-1	Dichlorobenzidine[3,3'-]	ANALYTE	QC-98-31870	BLANK	0.33	NA	MG/KG
S:00224768	SEMI	NA	WG46935	56-55-3	Benzo(a)anthracene	ANALYTE	QC-98-31870	BLANK	0.33	NA	MG/KG

S:00224769	SEMI	NA	WG46935	117-81-7	Bis(2-ethylhexyl)phthalate	ANALYTE	QC-98-31870	BLANK	0.33	NA	MG/KG
S:00224770	SEMI	NA	WG46935	218-01-9	Chrysene	ANALYTE	QC-98-31870	BLANK	0.33	NA	MG/KG
S:00224771	SEMI	NA	WG46935	117-84-0	Di-n-octylphthalate	ANALYTE	QC-98-31870	BLANK	0.33	NA	MG/KG
S:00224772	SEMI	NA	WG46935	205-99-2	Benzo(b)fluoranthene	ANALYTE	QC-98-31870	BLANK	0.33	NA	MG/KG
S:00224773	SEMI	NA	WG46935	207-08-9	Benzo(k)fluoranthene	ANALYTE	QC-98-31870	BLANK	0.33	NA	MG/KG
S:00224774	SEMI	NA	WG46935	50-32-8	Benzo(a)pyrene	ANALYTE	QC-98-31870	BLANK	0.33	NA	MG/KG
S:00224775	SEMI	NA	WG46935	193-39-5	Indeno(1,2,3-cd)pyrene	ANALYTE	QC-98-31870	BLANK	0.33	NA	MG/KG
S:00224776	SEMI	NA	WG46935	53-70-3	Dibenz(a,h)anthracene	ANALYTE	QC-98-31870	BLANK	0.33	NA	MG/KG
S:00224777	SEMI	NA	WG46935	191-24-2	Benzo(g,h,i)perylene	ANALYTE	QC-98-31870	BLANK	0.33	NA	MG/KG
S:00224779	SEMI	NA	WG46935	100-51-6	Benzyl Alcohol	ANALYTE	QC-98-31870	BLANK	1.3	NA	MG/KG
S:00224780	SEMI	NA	WG46935	86-74-8	Carbazole	ANALYTE	QC-98-31870	BLANK	0.33	NA	MG/KG
S:00224781	SEMI	NA	WG46935	108-60-1	Oxybis(1-Chloropropane)[2,2'-]	ANALYTE	QC-98-31870	BLANK	0.33	NA	MG/KG
S:00224783	SEMI	NA	WG46935	110-86-1	Pyridine	ANALYTE	QC-98-31870	BLANK	0.33	NA	MG/KG
S:00224785	SEMI	NA	WG46935	118-79-6	Tribromophenol[2,4,6-]	SURR	QC-98-31870	BLANK	67.7	NA	%
S:00224786	SEMI	NA	WG46935	321-60-8	Fluorobiphenyl[2-]	SURR	QC-98-31870	BLANK	63	NA	%
S:00224788	SEMI	NA	WG46935	367-12-4	Fluorophenol[2-]	SURR	QC-98-31870	BLANK	58.4	NA	%
S:00224790	SEMI	NA	WG46935	4165-60-0	Nitrobenzene-d5	SURR	QC-98-31870	BLANK	69.4	NA	%
S:00224792	SEMI	NA	WG46935	4165-62-2	Phenol-d5	SURR	QC-98-31870	BLANK	64.4	NA	%
S:00224794	SEMI	NA	WG46935	1718-51-0	p-Terphenyl-d14	SURR	QC-98-31870	BLANK	95.8	NA	%
S:00224796	SEMI	NA	WG46935	95-57-8	Chlorophenol[2-]	ANALYTE	QC-98-31870	BLANK	0.33	NA	MG/KG
S:00224798	SEMI	NA	WG46935	541-73-1	Dichlorobenzene[1,3-]	ANALYTE	QC-98-31870	BLANK	0.33	NA	MG/KG
S:00224800	SEMI	NA	WG46935	106-46-7	Dichlorobenzene[1,4-]	ANALYTE	QC-98-31870	BLANK	0.66	NA	MG/KG
S:00224801	SEMI	NA	WG46935	95-50-1	Dichlorobenzene[1,2-]	ANALYTE	QC-98-31870	BLANK	0.33	NA	MG/KG
S:00224803	SEMI	NA	WG46935	95-48-7	Methylphenol[2-]	ANALYTE	QC-98-31870	BLANK	0.33	NA	MG/KG
S:00224805	SEMI	NA	WG46935	106-44-5	Methylphenol[4-]	ANALYTE	QC-98-31870	BLANK	0.33	NA	MG/KG
S:00224807	SEMI	NA	WG46935	621-64-7	Nitroso-di-n-propylamine[N-]	ANALYTE	QC-98-31870	BLANK	0.33	NA	MG/KG
S:00224809	SEMI	NA	WG46935	67-72-1	Hexachloroethane	ANALYTE	QC-98-31870	BLANK	0.33	NA	MG/KG
S:00224811	SEMI	NA	WG46935	98-95-3	Nitrobenzene	ANALYTE	QC-98-31870	BLANK	0.33	NA	MG/KG
S:00224813	SEMI	NA	WG46935	78-59-1	Isophorone	ANALYTE	QC-98-31870	BLANK	0.33	NA	MG/KG
S:00224814	SEMI	NA	WG46935	88-75-5	Nitrophenol[2-]	ANALYTE	QC-98-31870	BLANK	0.33	NA	MG/KG
S:00224816	SEMI	NA	WG46935	105-67-9	Dimethylphenol[2,4-]	ANALYTE	QC-98-31870	BLANK	0.33	NA	MG/KG
S:00224818	SEMI	NA	WG46935	65-85-0	Benzoic Acid	ANALYTE	QC-98-31870	BLANK	3.3	NA	MG/KG
S:00224820	SEMI	NA	WG46935	111-91-1	Bis(2-chloroethoxy)methane	ANALYTE	QC-98-31870	BLANK	0.33	NA	MG/KG
S:00224822	SEMI	NA	WG46935	120-83-2	Dichlorophenol[2,4-]	ANALYTE	QC-98-31870	BLANK	0.33	NA	MG/KG
S:00224824	SEMI	NA	WG46935	120-82-1	Trichlorobenzene[1,2,4-]	ANALYTE	QC-98-31870	BLANK	0.33	NA	MG/KG
S:00224826	SEMI	NA	WG46935	91-20-3	Naphthalene	ANALYTE	QC-98-31870	BLANK	0.33	NA	MG/KG
S:00224828	SEMI	NA	WG46935	106-47-8	Chloroaniline[4-]	ANALYTE	QC-98-31870	BLANK	1.3	NA	MG/KG
S:00224831	SEMI	NA	WG46935	87-68-3	Hexachlorobutadiene	ANALYTE	QC-98-31870	BLANK	0.33	NA	MG/KG
S:00224833	SEMI	NA	WG46935	59-50-7	Chloro-3-methylphenol[4-]	ANALYTE	QC-98-31870	BLANK	0.66	NA	MG/KG
S:00224836	SEMI	NA	WG46935	91-57-6	Methylnaphthalene[2-]	ANALYTE	QC-98-31870	BLANK	0.33	NA	MG/KG
S:00224837	SEMI	NA	WG46935	77-47-4	Hexachlorocyclopentadiene	ANALYTE	QC-98-31870	BLANK	0.33	NA	MG/KG
S:00224840	SEMI	NA	WG46935	88-06-2	Trichlorophenol[2,4,6-]	ANALYTE	QC-98-31870	BLANK	0.33	NA	MG/KG
S:00224843	SEMI	NA	WG46935	95-95-4	Trichlorophenol[2,4,5-]	ANALYTE	QC-98-31870	BLANK	0.33	NA	MG/KG
S:00224845	SEMI	NA	WG46935	91-58-7	Chloronaphthalene[2-]	ANALYTE	QC-98-31870	BLANK	0.33	NA	MG/KG
S:00224847	SEMI	NA	WG46935	88-74-4	Nitroaniline[2-]	ANALYTE	QC-98-31870	BLANK	1.6	NA	MG/KG
S:00224850	SEMI	NA	WG46935	131-11-3	Dimethyl Phthalate	ANALYTE	QC-98-31870	BLANK	0.33	NA	MG/KG
S:00224853	SEMI	NA	WG46935	208-96-8	Acenaphthylene	ANALYTE	QC-98-31870	BLANK	0.33	NA	MG/KG
S:00224856	SEMI	NA	WG46935	99-09-2	Nitroaniline[3-]	ANALYTE	QC-98-31870	BLANK	1.6	NA	MG/KG
S:00224858	SEMI	NA	WG46935	83-32-9	Acenaphthene	ANALYTE	QC-98-31870	BLANK	0.33	NA	MG/KG
S:00224859	SEMI	NA	WG46935	51-28-5	Dinitrophenol[2,4-]	ANALYTE	QC-98-31870	BLANK	1.6	NA	MG/KG
S:00224862	SEMI	NA	WG46935	100-02-7	Nitrophenol[4-]	ANALYTE	QC-98-31870	BLANK	1.6	NA	MG/KG
S:00224864	SEMI	NA	WG46935	132-64-9	Dibenzofuran	ANALYTE	QC-98-31870	BLANK	0.33	NA	MG/KG
S:00224866	SEMI	NA	WG46935	121-14-2	Dinitrotoluene[2,4-]	ANALYTE	QC-98-31870	BLANK	0.33	NA	MG/KG
S:00224868	SEMI	NA	WG46935	606-20-2	Dinitrotoluene[2,6-]	ANALYTE	QC-98-31870	BLANK	0.33	NA	MG/KG
S:00224870	SEMI	NA	WG46935	84-66-2	Diethylphthalate	ANALYTE	QC-98-31870	BLANK	0.3	NA	MG/KG
S:00224872	SEMI	NA	WG46935	7005-72-3	Chlorophenyl-phenyl[4-] Ether	ANALYTE	QC-98-31870	BLANK	0.3	NA	MG/KG
S:00224873	SEMI	NA	WG46935	86-73-7	Fluorene	ANALYTE	QC-98-31870	BLANK	0.3	NA	MG/KG
S:00224875	SEMI	NA	WG46935	100-01-6	Nitroaniline[4-]	ANALYTE	QC-98-31870	BLANK	0.66	NA	MG/KG
S:00224877	SEMI	NA	WG46935	534-52-1	Dinitro-2-methylphenol[4,6-]	ANALYTE	QC-98-31870	BLANK	1.6	NA	MG/KG
S:00224879	SEMI	NA	WG46935	86-30-6	Nitrosodiphenylamine[N-]	ANALYTE	QC-98-31870	BLANK	0.33	NA	MG/KG
S:00224881	SEMI	NA	WG46935	103-33-3	Azobenzene	ANALYTE	QC-98-31870	BLANK	0.66	NA	MG/KG
S:00224883	SEMI	NA	WG46935	101-55-3	Bromophenyl-phenylether[4-]	ANALYTE	QC-98-31870	BLANK	0.33	NA	MG/KG
S:00224885	SEMI	NA	WG46935	118-74-1	Hexachlorobenzene	ANALYTE	QC-98-31870	BLANK	0.33	NA	MG/KG
S:00224887	SEMI	NA	WG46935	87-86-5	Pentachlorophenol	ANALYTE	QC-98-31870	BLANK	1.6	NA	MG/KG
S:00224889	SEMI	NA	WG46935	85-01-8	Phenanthrene	ANALYTE	QC-98-31870	BLANK	0.33	NA	MG/KG
S:00224890	SEMI	NA	WG46935	120-12-7	Anthracene	ANALYTE	QC-98-31870	BLANK	0.33	NA	MG/KG
S:00224892	SEMI	NA	WG46935	84-74-2	Di-n-butylphthalate	ANALYTE	QC-98-31870	BLANK	0.33	NA	MG/KG
S:00224894	SEMI	NA	WG46935	206-44-0	Fluoranthene	ANALYTE	QC-98-31870	BLANK	0.33	NA	MG/KG
S:00224896	SEMI	NA	WG46935	129-00-0	Pyrene	ANALYTE	QC-98-31870	BLANK	0.33	NA	MG/KG
S:00224897	SEMI	NA	WG46935	85-68-7	Butylbenzylphthalate	ANALYTE	QC-98-31870	BLANK	0.33	NA	MG/KG
S:00224899	SEMI	NA	WG46935	62-75-9	Nitrosodimethylamine[N-]	ANALYTE	QC-98-31870	BLANK	0.33	NA	MG/KG
S:00224901	SEMI	NA	WG46935	62-53-3	Aniline	ANALYTE	QC-98-31870	BLANK	0.66	NA	MG/KG
S:00224903	SEMI	NA	WG46935	108-95-2	Phenol	ANALYTE	QC-98-31870	BLANK	0.33	NA	MG/KG
S:00224905	SEMI	NA	WG46935	111-44-4	Bis(2-chloroethyl)ether	ANALYTE	QC-98-31870	BLANK	0.33	NA	MG/KG

S:00224906	SEMI	NA	WG46935	108-39-4	Methylphenol[3-]	ANALYTE	QC-98-31870	BLANK	0.33	NA	MG/KG
S:00224908	SEMI	NA	WG46935	51-28-5	Dinitrophenol[2,4-]	ANALYTE	QC-98-31871	LCS	79.8	NA	%
S:00224911	SEMI	NA	WG46935	100-02-7	Nitrophenol[4-]	ANALYTE	QC-98-31871	LCS	85.2	NA	%
S:00224914	SEMI	NA	WG46935	132-64-9	Dibenzofuran	ANALYTE	QC-98-31871	LCS	62.4	NA	%
S:00224916	SEMI	NA	WG46935	121-14-2	Dinitrotoluene[2,4-]	ANALYTE	QC-98-31871	LCS	80	NA	%
S:00224918	SEMI	NA	WG46935	606-20-2	Dinitrotoluene[2,6-]	ANALYTE	QC-98-31871	LCS	80	NA	%
S:00224921	SEMI	NA	WG46935	84-66-2	Diethylphthalate	ANALYTE	QC-98-31871	LCS	64.3	NA	%
S:00224925	SEMI	NA	WG46935	7005-72-3	Chlorophenyl-phenyl[4-] Ether	ANALYTE	QC-98-31871	LCS	61.1	NA	%
S:00224927	SEMI	NA	WG46935	86-73-7	Fluorene	ANALYTE	QC-98-31871	LCS	63.8	NA	%
S:00224930	SEMI	NA	WG46935	100-01-6	Nitroaniline[4-]	ANALYTE	QC-98-31871	LCS	62	NA	%
S:00224933	SEMI	NA	WG46935	534-52-1	Dinitro-2-methylphenol[4,6-]	ANALYTE	QC-98-31871	LCS	84.1	NA	%
S:00224935	SEMI	NA	WG46935	86-30-6	Nitrosodiphenylamine[N-]	ANALYTE	QC-98-31871	LCS	65.5	NA	%
S:00224938	SEMI	NA	WG46935	103-33-3	Azobenzene	ANALYTE	QC-98-31871	LCS	76.8	NA	%
S:00224940	SEMI	NA	WG46935	101-55-3	Bromophenyl-phenylether[4-]	ANALYTE	QC-98-31871	LCS	57.4	NA	%
S:00224943	SEMI	NA	WG46935	118-74-1	Hexachlorobenzene	ANALYTE	QC-98-31871	LCS	73.8	NA	%
S:00224945	SEMI	NA	WG46935	87-86-5	Pentachlorophenol	ANALYTE	QC-98-31871	LCS	74.8	NA	%
S:00224948	SEMI	NA	WG46935	85-01-8	Phenanthrene	ANALYTE	QC-98-31871	LCS	73.6	NA	%
S:00224950	SEMI	NA	WG46935	120-12-7	Anthracene	ANALYTE	QC-98-31871	LCS	69.8	NA	%
S:00224951	SEMI	NA	WG46935	84-74-2	Di-n-butylphthalate	ANALYTE	QC-98-31871	LCS	61.1	NA	%
S:00224953	SEMI	NA	WG46935	206-44-0	Fluoranthene	ANALYTE	QC-98-31871	LCS	78.3	NA	%
S:00224955	SEMI	NA	WG46935	129-00-0	Pyrene	ANALYTE	QC-98-31871	LCS	79.5	NA	%
S:00224957	SEMI	NA	WG46935	85-68-7	Butylbenzylphthalate	ANALYTE	QC-98-31871	LCS	80.3	NA	%
S:00224958	SEMI	NA	WG46935	91-94-1	Dichlorobenzidine[3,3'-]	ANALYTE	QC-98-31871	LCS	69	NA	%
S:00224960	SEMI	NA	WG46935	56-55-3	Benzo(a)anthracene	ANALYTE	QC-98-31871	LCS	82.1	NA	%
S:00224962	SEMI	NA	WG46935	117-81-7	Bis(2-ethylhexyl)phthalate	ANALYTE	QC-98-31871	LCS	80.1	NA	%
S:00224964	SEMI	NA	WG46935	218-01-9	Chrysene	ANALYTE	QC-98-31871	LCS	81.8	NA	%
S:00224966	SEMI	NA	WG46935	117-84-0	Di-n-octylphthalate	ANALYTE	QC-98-31871	LCS	76.3	NA	%
S:00224968	SEMI	NA	WG46935	205-99-2	Benzo(b)fluoranthene	ANALYTE	QC-98-31871	LCS	81.6	NA	%
S:00224970	SEMI	NA	WG46935	207-08-9	Benzo(k)fluoranthene	ANALYTE	QC-98-31871	LCS	81.7	NA	%
S:00224972	SEMI	NA	WG46935	50-32-8	Benzo(a)pyrene	ANALYTE	QC-98-31871	LCS	82.7	NA	%
S:00224973	SEMI	NA	WG46935	193-39-5	Indeno(1,2,3-cd)pyrene	ANALYTE	QC-98-31871	LCS	81	NA	%
S:00224975	SEMI	NA	WG46935	53-70-3	Dibenz(a,h)anthracene	ANALYTE	QC-98-31871	LCS	85.2	NA	%
S:00224977	SEMI	NA	WG46935	191-24-2	Benzo(g,h,i)perylene	ANALYTE	QC-98-31871	LCS	77.7	NA	%
S:00224979	SEMI	NA	WG46935	100-51-6	Benzyl Alcohol	ANALYTE	QC-98-31871	LCS	59.2	NA	%
S:00224981	SEMI	NA	WG46935	86-74-8	Carbazole	ANALYTE	QC-98-31871	LCS	72.5	NA	%
S:00224982	SEMI	NA	WG46935	108-60-1	Oxybis(1-Chloropropane)[2,2'-]	ANALYTE	QC-98-31871	LCS	79.3	NA	%
S:00224984	SEMI	NA	WG46935	110-86-1	Pyridine	ANALYTE	QC-98-31871	LCS	22.7	NA	%
S:00224986	SEMI	NA	WG46935	118-79-6	Tribromophenol[2,4,6-]	SURR	QC-98-31871	LCS	75.2	NA	%
S:00224989	SEMI	NA	WG46935	321-60-8	Fluorobiphenyl[2-]	SURR	QC-98-31871	LCS	68.6	NA	%
S:00224992	SEMI	NA	WG46935	367-12-4	Fluorophenol[2-]	SURR	QC-98-31871	LCS	60	NA	%
S:00224994	SEMI	NA	WG46935	4165-60-0	Nitrobenzene-d5	SURR	QC-98-31871	LCS	79.7	NA	%
S:00224998	SEMI	NA	WG46935	4165-62-2	Phenol-d5	SURR	QC-98-31871	LCS	69.6	NA	%
S:00225001	SEMI	NA	WG46935	1718-51-0	p-Terphenyl-d14	SURR	QC-98-31871	LCS	92	NA	%
S:00225004	SEMI	NA	WG46935	62-75-9	Nitrosodimethylamine[N-]	ANALYTE	QC-98-31871	LCS	46.5	NA	%
S:00225007	SEMI	NA	WG46935	62-53-3	Aniline	ANALYTE	QC-98-31871	LCS	52.6	NA	%
S:00225009	SEMI	NA	WG46935	108-95-2	Phenol	ANALYTE	QC-98-31871	LCS	66.8	NA	%
S:00225013	SEMI	NA	WG46935	111-44-4	Bis(2-chloroethyl)ether	ANALYTE	QC-98-31871	LCS	67.4	NA	%
S:00225015	SEMI	NA	WG46935	95-57-8	Chlorophenol[2-]	ANALYTE	QC-98-31871	LCS	49.2	NA	%
S:00225016	SEMI	NA	WG46935	541-73-1	Dichlorobenzene[1,3-]	ANALYTE	QC-98-31871	LCS	53.2	NA	%
S:00225018	SEMI	NA	WG46935	106-46-7	Dichlorobenzene[1,4-]	ANALYTE	QC-98-31871	LCS	56.2	NA	%
S:00225020	SEMI	NA	WG46935	95-50-1	Dichlorobenzene[1,2-]	ANALYTE	QC-98-31871	LCS	55.3	NA	%
S:00225022	SEMI	NA	WG46935	95-48-7	Methylphenol[2-]	ANALYTE	QC-98-31871	LCS	68.8	NA	%
S:00225023	SEMI	NA	WG46935	106-44-5	Methylphenol[4-]	ANALYTE	QC-98-31871	LCS	63.9	NA	%
S:00225025	SEMI	NA	WG46935	621-64-7	Nitroso-di-n-propylamine[N-]	ANALYTE	QC-98-31871	LCS	64	NA	%
S:00225027	SEMI	NA	WG46935	67-72-1	Hexachloroethane	ANALYTE	QC-98-31871	LCS	71.4	NA	%
S:00225028	SEMI	NA	WG46935	98-95-3	Nitrobenzene	ANALYTE	QC-98-31871	LCS	76.3	NA	%
S:00225030	SEMI	NA	WG46935	78-59-1	Isophorone	ANALYTE	QC-98-31871	LCS	82.8	NA	%
S:00225032	SEMI	NA	WG46935	88-75-5	Nitrophenol[2-]	ANALYTE	QC-98-31871	LCS	55.6	NA	%
S:00225034	SEMI	NA	WG46935	105-67-9	Dimethylphenol[2,4-]	ANALYTE	QC-98-31871	LCS	71.4	NA	%
S:00225036	SEMI	NA	WG46935	65-85-0	Benzoic Acid	ANALYTE	QC-98-31871	LCS	50.8	NA	%
S:00225038	SEMI	NA	WG46935	111-91-1	Bis(2-chloroethoxy)methane	ANALYTE	QC-98-31871	LCS	75.9	NA	%
S:00225040	SEMI	NA	WG46935	120-83-2	Dichlorophenol[2,4-]	ANALYTE	QC-98-31871	LCS	66	NA	%
S:00225042	SEMI	NA	WG46935	120-82-1	Trichlorobenzene[1,2,4-]	ANALYTE	QC-98-31871	LCS	67.9	NA	%
S:00225044	SEMI	NA	WG46935	91-20-3	Naphthalene	ANALYTE	QC-98-31871	LCS	62.7	NA	%
S:00225046	SEMI	NA	WG46935	106-47-8	Chloroaniline[4-]	ANALYTE	QC-98-31871	LCS	48.5	NA	%
S:00225048	SEMI	NA	WG46935	87-68-3	Hexachlorobutadiene	ANALYTE	QC-98-31871	LCS	76.8	NA	%
S:00225050	SEMI	NA	WG46935	59-50-7	Chloro-3-methylphenol[4-]	ANALYTE	QC-98-31871	LCS	72.7	NA	%
S:00225052	SEMI	NA	WG46935	91-57-6	Methylnaphthalene[2-]	ANALYTE	QC-98-31871	LCS	63.5	NA	%
S:00225054	SEMI	NA	WG46935	77-47-4	Hexachlorocyclopentadiene	ANALYTE	QC-98-31871	LCS	49.4	NA	%
S:00225056	SEMI	NA	WG46935	88-06-2	Trichlorophenol[2,4,6-]	ANALYTE	QC-98-31871	LCS	57.6	NA	%
S:00225058	SEMI	NA	WG46935	95-95-4	Trichlorophenol[2,4,5-]	ANALYTE	QC-98-31871	LCS	63.1	NA	%
S:00225059	SEMI	NA	WG46935	91-58-7	Chloronaphthalene[2-]	ANALYTE	QC-98-31871	LCS	59.1	NA	%
S:00225061	SEMI	NA	WG46935	88-74-4	Nitroaniline[2-]	ANALYTE	QC-98-31871	LCS	74.5	NA	%
S:00225063	SEMI	NA	WG46935	131-11-3	Dimethyl Phthalate	ANALYTE	QC-98-31871	LCS	64.3	NA	%

S:00225065	SEMI	NA	WG46935	208-96-8	Acenaphthylene	ANALYTE	QC-98-31871	LCS	57.7	NA	%
S:00225066	SEMI	NA	WG46935	99-09-2	Nitroaniline[3-]	ANALYTE	QC-98-31871	LCS	62	NA	%
S:00225069	SEMI	NA	WG46935	83-32-9	Acenaphthene	ANALYTE	QC-98-31871	LCS	59.9	NA	%
S:00225071	SEMI	NA	WG46935	108-39-4	Methylphenol[3-]	ANALYTE	QC-98-31871	LCS	63.9	NA	%
S:00225104	VOAGCMS	NA	WG46987	2037-26-5	Toluene-d8	SURR	RE00-98-0054	SAMPLE	95.1	NA	%
S:00225106	VOAGCMS	NA	WG46987	460-00-4	Bromofluorobenzene[4-]	SURR	RE00-98-0054	SAMPLE	106	NA	%
S:00225108	VOAGCMS	NA	WG46987	1868-53-7	Dibromofluoromethane	SURR	RE00-98-0054	SAMPLE	92.4	NA	%
S:00225110	VOAGCMS	NA	WG46987	17060-07-0	Dichloroethane-d4[1,2-]	SURR	RE00-98-0054	SAMPLE	94.7	NA	%
S:00225128	VOAGCMS	NA	WG46987	2037-26-5	Toluene-d8	SURR	RE00-98-0062	SAMPLE	88.3	NA	%
S:00225129	VOAGCMS	NA	WG46987	460-00-4	Bromofluorobenzene[4-]	SURR	RE00-98-0062	SAMPLE	97.7	NA	%
S:00225132	VOAGCMS	NA	WG46987	1868-53-7	Dibromofluoromethane	SURR	RE00-98-0062	SAMPLE	88.2	NA	%
S:00225135	VOAGCMS	NA	WG46987	17060-07-0	Dichloroethane-d4[1,2-]	SURR	RE00-98-0062	SAMPLE	89.9	NA	%
S:00225248	VOAGCMS	NA	WG46987	2037-26-5	Toluene-d8	SURR	RE00-98-0063	SAMPLE	91	NA	%
S:00225251	VOAGCMS	NA	WG46987	460-00-4	Bromofluorobenzene[4-]	SURR	RE00-98-0063	SAMPLE	99.5	NA	%
S:00225253	VOAGCMS	NA	WG46987	1868-53-7	Dibromofluoromethane	SURR	RE00-98-0063	SAMPLE	88.8	NA	%
S:00225257	VOAGCMS	NA	WG46987	17060-07-0	Dichloroethane-d4[1,2-]	SURR	RE00-98-0063	SAMPLE	90.4	NA	%
S:00225344	VOAGCMS	NA	WG46987	2037-26-5	Toluene-d8	SURR	RE00-98-0065	SAMPLE	93.4	NA	%
S:00225347	VOAGCMS	NA	WG46987	460-00-4	Bromofluorobenzene[4-]	SURR	RE00-98-0065	SAMPLE	100	NA	%
S:00225349	VOAGCMS	NA	WG46987	1868-53-7	Dibromofluoromethane	SURR	RE00-98-0065	SAMPLE	91	NA	%
S:00225352	VOAGCMS	NA	WG46987	17060-07-0	Dichloroethane-d4[1,2-]	SURR	RE00-98-0065	SAMPLE	92.1	NA	%
S:00225483	VOAGCMS	NA	WG46987	460-00-4	Bromofluorobenzene[4-]	SURR	RE00-98-0066	SAMPLE	96.6	NA	%
S:00225486	VOAGCMS	NA	WG46987	1868-53-7	Dibromofluoromethane	SURR	RE00-98-0066	SAMPLE	87.6	NA	%
S:00225488	VOAGCMS	NA	WG46987	17060-07-0	Dichloroethane-d4[1,2-]	SURR	RE00-98-0066	SAMPLE	89.2	NA	%
S:00225516	VOAGCMS	NA	WG46987	2037-26-5	Toluene-d8	SURR	RE00-98-0068	SAMPLE	89.5	NA	%
S:00225518	VOAGCMS	NA	WG46987	460-00-4	Bromofluorobenzene[4-]	SURR	RE00-98-0068	SAMPLE	96.3	NA	%
S:00225521	VOAGCMS	NA	WG46987	17060-07-0	Dichloroethane-d4[1,2-]	SURR	RE00-98-0068	SAMPLE	89.3	NA	%
S:00225608	VOAGCMS	NA	WG46987	2037-26-5	Toluene-d8	SURR	RE00-98-0069	SAMPLE	105	NA	%
S:00225611	VOAGCMS	NA	WG46987	460-00-4	Bromofluorobenzene[4-]	SURR	RE00-98-0069	SAMPLE	114	NA	%
S:00225614	VOAGCMS	NA	WG46987	1868-53-7	Dibromofluoromethane	SURR	RE00-98-0069	SAMPLE	99.2	NA	%
S:00225616	VOAGCMS	NA	WG46987	17060-07-0	Dichloroethane-d4[1,2-]	SURR	RE00-98-0069	SAMPLE	101	NA	%
S:00226109	METTALCN	NA	WG46912	AL	Aluminum	ANALYTE	QC-98-31780	BLANK	0.77	NA	MG/KG
S:00226111	METTALCN	NA	WG46912	SB	Antimony	ANALYTE	QC-98-31780	BLANK	0.485	NA	MG/KG
S:00226113	METTALCN	NA	WG46912	AS	Arsenic	ANALYTE	QC-98-31780	BLANK	0.245	NA	MG/KG
S:00226115	METTALCN	NA	WG46912	BA	Barium	ANALYTE	QC-98-31780	BLANK	0.018	NA	MG/KG
S:00226117	METTALCN	NA	WG46912	BE	Beryllium	ANALYTE	QC-98-31780	BLANK	0.004	NA	MG/KG
S:00226121	METTALCN	NA	WG46912	CD	Cadmium	ANALYTE	QC-98-31780	BLANK	0.03	NA	MG/KG
S:00226123	METTALCN	NA	WG46912	CA	Calcium	ANALYTE	QC-98-31780	BLANK	0.72	NA	MG/KG
S:00226126	METTALCN	NA	WG46912	CR	Chromium, Total	ANALYTE	QC-98-31780	BLANK	0.14	NA	MG/KG
S:00226129	METTALCN	NA	WG46912	CO	Cobalt	ANALYTE	QC-98-31780	BLANK	0.075	NA	MG/KG
S:00226131	METTALCN	NA	WG46912	CU	Copper	ANALYTE	QC-98-31780	BLANK	0.135	NA	MG/KG
S:00226134	METTALCN	NA	WG46912	FE	Iron	ANALYTE	QC-98-31780	BLANK	1.185	NA	MG/KG
S:00226137	METTALCN	NA	WG46912	PB	Lead	ANALYTE	QC-98-31780	BLANK	0.35	NA	MG/KG
S:00226140	METTALCN	NA	WG46912	MG	Magnesium	ANALYTE	QC-98-31780	BLANK	1.65	NA	MG/KG
S:00226142	METTALCN	NA	WG46912	MN	Manganese	ANALYTE	QC-98-31780	BLANK	0.025	NA	MG/KG
S:00226145	METTALCN	NA	WG46912	NI	Nickel	ANALYTE	QC-98-31780	BLANK	0.095	NA	MG/KG
S:00226148	METTALCN	NA	WG46912	K	Potassium	ANALYTE	QC-98-31780	BLANK	1.92	NA	MG/KG
S:00226150	METTALCN	NA	WG46912	SE	Selenium	ANALYTE	QC-98-31780	BLANK	0.57	NA	MG/KG
S:00226153	METTALCN	NA	WG46912	AG	Silver	ANALYTE	QC-98-31780	BLANK	0.12	NA	MG/KG
S:00226156	METTALCN	NA	WG46912	NA	Sodium	ANALYTE	QC-98-31780	BLANK	0.525	NA	MG/KG
S:00226158	METTALCN	NA	WG46912	V	Vanadium	ANALYTE	QC-98-31780	BLANK	-0.268	NA	MG/KG
S:00226161	METTALCN	NA	WG46912	ZN	Zinc	ANALYTE	QC-98-31780	BLANK	0.11	NA	MG/KG
S:00226164	METTALCN	NA	WG46912	AL	Aluminum	ANALYTE	QC-98-31781	LCS	114.8	NA	%
S:00226166	METTALCN	NA	WG46912	SB	Antimony	ANALYTE	QC-98-31781	LCS	96.2	NA	%
S:00226169	METTALCN	NA	WG46912	AS	Arsenic	ANALYTE	QC-98-31781	LCS	97.8	NA	%
S:00226172	METTALCN	NA	WG46912	BA	Barium	ANALYTE	QC-98-31781	LCS	99.1	NA	%
S:00226176	METTALCN	NA	WG46912	BE	Beryllium	ANALYTE	QC-98-31781	LCS	102.4	NA	%
S:00226180	METTALCN	NA	WG46912	CD	Cadmium	ANALYTE	QC-98-31781	LCS	94	NA	%
S:00226183	METTALCN	NA	WG46912	CA	Calcium	ANALYTE	QC-98-31781	LCS	101.7	NA	%
S:00226186	METTALCN	NA	WG46912	CR	Chromium, Total	ANALYTE	QC-98-31781	LCS	98.6	NA	%
S:00226188	METTALCN	NA	WG46912	CO	Cobalt	ANALYTE	QC-98-31781	LCS	97.8	NA	%
S:00226191	METTALCN	NA	WG46912	CU	Copper	ANALYTE	QC-98-31781	LCS	100.8	NA	%
S:00226194	METTALCN	NA	WG46912	FE	Iron	ANALYTE	QC-98-31781	LCS	113.4	NA	%
S:00226197	METTALCN	NA	WG46912	PB	Lead	ANALYTE	QC-98-31781	LCS	98.4	NA	%
S:00226199	METTALCN	NA	WG46912	MG	Magnesium	ANALYTE	QC-98-31781	LCS	101.1	NA	%
S:00226202	METTALCN	NA	WG46912	MN	Manganese	ANALYTE	QC-98-31781	LCS	99.8	NA	%
S:00226205	METTALCN	NA	WG46912	NI	Nickel	ANALYTE	QC-98-31781	LCS	98.6	NA	%
S:00226207	METTALCN	NA	WG46912	K	Potassium	ANALYTE	QC-98-31781	LCS	95.4	NA	%
S:00226210	METTALCN	NA	WG46912	SE	Selenium	ANALYTE	QC-98-31781	LCS	100.2	NA	%
S:00226213	METTALCN	NA	WG46912	AG	Silver	ANALYTE	QC-98-31781	LCS	99	NA	%
S:00226216	METTALCN	NA	WG46912	NA	Sodium	ANALYTE	QC-98-31781	LCS	99.8	NA	%
S:00226219	METTALCN	NA	WG46912	V	Vanadium	ANALYTE	QC-98-31781	LCS	100.6	NA	%
S:00226221	METTALCN	NA	WG46912	ZN	Zinc	ANALYTE	QC-98-31781	LCS	98.6	NA	%
S:00226225	METTALCN	NA	WG46912	SB	Antimony	ANALYTE	RE00-98-0054	MS	40.6	NA	%
S:00226228	METTALCN	NA	WG46912	AS	Arsenic	ANALYTE	RE00-98-0054	MS	101	NA	%

S:00226231	METTALCN	NA	WG46912	BA	Barium	ANALYTE	RE00-98-0054	MS	104.9	NA			%
S:00226234	METTALCN	NA	WG46912	BE	Beryllium	ANALYTE	RE00-98-0054	MS	107.8	NA			%
S:00226237	METTALCN	NA	WG46912	CD	Cadmium	ANALYTE	RE00-98-0054	MS	105.7	NA			%
S:00226239	METTALCN	NA	WG46912	CR	Chromium, Total	ANALYTE	RE00-98-0054	MS	105.7	NA			%
S:00226242	METTALCN	NA	WG46912	CO	Cobalt	ANALYTE	RE00-98-0054	MS	103.7	NA			%
S:00226245	METTALCN	NA	WG46912	CU	Copper	ANALYTE	RE00-98-0054	MS	106.1	NA			%
S:00226250	METTALCN	NA	WG46912	PB	Lead	ANALYTE	RE00-98-0054	MS	104.4	NA			%
S:00226253	METTALCN	NA	WG46912	MN	Manganese	ANALYTE	RE00-98-0054	MS	127.5	NA			%
S:00226256	METTALCN	NA	WG46912	NI	Nickel	ANALYTE	RE00-98-0054	MS	105.6	NA			%
S:00226259	METTALCN	NA	WG46912	SE	Selenium	ANALYTE	RE00-98-0054	MS	108.4	NA			%
S:00226261	METTALCN	NA	WG46912	AG	Silver	ANALYTE	RE00-98-0054	MS	101.4	NA			%
S:00226264	METTALCN	NA	WG46912	V	Vanadium	ANALYTE	RE00-98-0054	MS	104.9	NA			%
S:00226267	METTALCN	NA	WG46912	ZN	Zinc	ANALYTE	RE00-98-0054	MS	105.6	NA			%
S:00226270	METTALCN	NA	WG46912	AL	Aluminum	ANALYTE	RE00-98-0062	DUP	1023.325	NA			MG/KG
S:00226273	METTALCN	NA	WG46912	SB	Antimony	ANALYTE	RE00-98-0062	DUP	0.5885	NA			MG/KG
S:00226275	METTALCN	NA	WG46912	AS	Arsenic	ANALYTE	RE00-98-0062	DUP	2.7442	NA			MG/KG
S:00226278	METTALCN	NA	WG46912	BA	Barium	ANALYTE	RE00-98-0062	DUP	22.472	NA			MG/KG
S:00226282	METTALCN	NA	WG46912	BE	Beryllium	ANALYTE	RE00-98-0062	DUP	0.2738	NA			MG/KG
S:00226285	METTALCN	NA	WG46912	CD	Cadmium	ANALYTE	RE00-98-0062	DUP	0.0364	NA			MG/KG
S:00226288	METTALCN	NA	WG46912	CA	Calcium	ANALYTE	RE00-98-0062	DUP	671.961	NA			MG/KG
S:00226290	METTALCN	NA	WG46912	CR	Chromium, Total	ANALYTE	RE00-98-0062	DUP	2.0823	NA			MG/KG
S:00226293	METTALCN	NA	WG46912	CO	Cobalt	ANALYTE	RE00-98-0062	DUP	1.8357	NA			MG/KG
S:00226296	METTALCN	NA	WG46912	CU	Copper	ANALYTE	RE00-98-0062	DUP	1.6199	NA			MG/KG
S:00226298	METTALCN	NA	WG46912	FE	Iron	ANALYTE	RE00-98-0062	DUP	9377.4293	NA			MG/KG
S:00226301	METTALCN	NA	WG46912	PB	Lead	ANALYTE	RE00-98-0062	DUP	4.0504	NA			MG/KG
S:00226304	METTALCN	NA	WG46912	MG	Magnesium	ANALYTE	RE00-98-0062	DUP	530.1904	NA			MG/KG
S:00226306	METTALCN	NA	WG46912	MN	Manganese	ANALYTE	RE00-98-0062	DUP	258.4394	NA			MG/KG
S:00226309	METTALCN	NA	WG46912	NI	Nickel	ANALYTE	RE00-98-0062	DUP	1.9656	NA			MG/KG
S:00226313	METTALCN	NA	WG46912	K	Potassium	ANALYTE	RE00-98-0062	DUP	376.7242	NA			MG/KG
S:00226316	METTALCN	NA	WG46912	SE	Selenium	ANALYTE	RE00-98-0062	DUP	0.6917	NA			MG/KG
S:00226319	METTALCN	NA	WG46912	AG	Silver	ANALYTE	RE00-98-0062	DUP	0.1456	NA			MG/KG
S:00226322	METTALCN	NA	WG46912	NA	Sodium	ANALYTE	RE00-98-0062	DUP	124.0759	NA			MG/KG
S:00226326	METTALCN	NA	WG46912	V	Vanadium	ANALYTE	RE00-98-0062	DUP	4.7964	NA			MG/KG
S:00226329	METTALCN	NA	WG46912	ZN	Zinc	ANALYTE	RE00-98-0062	DUP	40.8784	NA			MG/KG
S:00226351	METTALCN	NA	WG46915	TL	Thallium	ANALYTE	QC-98-31782	BLANK	0.03	NA			MG/KG
S:00226355	METTALCN	NA	WG46915	TL	Thallium	ANALYTE	QC-98-31783	LCS	96	NA			%
S:00226358	METTALCN	NA	WG46915	TL	Thallium	ANALYTE	RE00-98-0054	MS	96.7	NA			%
S:00226361	METTALCN	NA	WG46915	TL	Thallium	ANALYTE	RE00-98-0062	DUP	0.1489	NA			MG/KG
S:00226390	METTALCN	NA	WG46909	HG	Mercury	ANALYTE	QC-98-31784	BLANK	0.005	NA			MG/KG
S:00226394	METTALCN	NA	WG46909	HG	Mercury	ANALYTE	QC-98-31785	LCS	80.2	NA			%
S:00226397	METTALCN	NA	WG46909	HG	Mercury	ANALYTE	RE00-98-0054	MS	79.9	NA			%
S:00226400	METTALCN	NA	WG46909	HG	Mercury	ANALYTE	RE00-98-0062	DUP	0.0098	NA			MG/KG
S:00226423	ISOPU	NA	AS01663	PU-242T	Plutonium-242 Tracer	TRACER	RE00-98-0054	SAMPLE	55	NA			%
S:00226425	ISOPU	NA	AS01663	PU-242T	Plutonium-242 Tracer	TRACER	RE00-98-0062	SAMPLE	74	NA			%
S:00226426	ISOPU	NA	AS01663	PU-242T	Plutonium-242 Tracer	TRACER	RE00-98-0063	SAMPLE	66	NA			%
S:00226427	ISOPU	NA	AS01663	PU-242T	Plutonium-242 Tracer	TRACER	RE00-98-0065	SAMPLE	81	NA			%
S:00226428	ISOPU	NA	AS01663	PU-242T	Plutonium-242 Tracer	TRACER	RE00-98-0066	SAMPLE	69	NA			%
S:00226429	ISOPU	NA	AS01663	PU-242T	Plutonium-242 Tracer	TRACER	RE00-98-0069	SAMPLE	52	NA			%
S:00226430	ISOPU	NA	AS01663	PU-238	Plutonium-238	ANALYTE	RE00-98-0069	DUP	0.0033	NA		0.0064	PCI/G
S:00226431	ISOPU	NA	AS01663	PU-239	Plutonium-239	ANALYTE	RE00-98-0069	DUP	0.0167	NA		0.0074	PCI/G
S:00226432	ISOPU	NA	AS01663	PU-242T	Plutonium-242 Tracer	TRACER	RE00-98-0069	DUP	59	NA			%
S:00226433	ISOPU	NA	AS01663	PU-238	Plutonium-238	ANALYTE	QC-98-31788	BLANK	-0.0005	NA		0.0079	PCI/G
S:00226434	ISOPU	NA	AS01663	PU-239	Plutonium-239	ANALYTE	QC-98-31788	BLANK	0.0015	NA		0.0042	PCI/G
S:00226435	ISOPU	NA	AS01663	PU-242T	Plutonium-242 Tracer	TRACER	QC-98-31788	BLANK	75	NA			%
S:00226436	ISOPU	NA	AS01663	PU-239	Plutonium-239	ANALYTE	QC-98-31789	LCS	103	NA		0.15	%
S:00226437	ISOPU	NA	AS01663	PU-242T	Plutonium-242 Tracer	TRACER	QC-98-31789	LCS	79	NA			%
S:00226438	ISOU	NA	AS01663	U-232T	Uranium-232 Tracer	TRACER	RE00-98-0054	SAMPLE	70	NA			%
S:00226439	ISOU	NA	AS01663	U-232T	Uranium-232 Tracer	TRACER	RE00-98-0062	SAMPLE	79	NA			%
S:00226443	ISOU	NA	AS01663	U-232T	Uranium-232 Tracer	TRACER	RE00-98-0063	SAMPLE	80	NA			%
S:00226450	ISOU	NA	AS01663	U-232T	Uranium-232 Tracer	TRACER	RE00-98-0065	SAMPLE	74	NA			%
S:00226458	ISOU	NA	AS01663	U-232T	Uranium-232 Tracer	TRACER	RE00-98-0066	SAMPLE	75	NA			%
S:00226466	ISOU	NA	AS01663	U-232T	Uranium-232 Tracer	TRACER	RE00-98-0068	SAMPLE	72	NA			%
S:00226474	ISOU	NA	AS01663	U-232T	Uranium-232 Tracer	TRACER	RE00-98-0069	SAMPLE	73	NA			%
S:00226477	ISOU	NA	AS01663	U-234	Uranium-234	ANALYTE	RE00-98-0069	DUP	0.573	NA		0.052	PCI/G
S:00226480	ISOU	NA	AS01663	U-235	Uranium-235	ANALYTE	RE00-98-0069	DUP	0.038	NA		0.011	PCI/G
S:00226482	ISOU	NA	AS01663	U-238	Uranium-238	ANALYTE	RE00-98-0069	DUP	0.456	NA		0.045	PCI/G
S:00226485	ISOU	NA	AS01663	U-232T	Uranium-232 Tracer	TRACER	RE00-98-0069	DUP	67	NA			%
S:00226488	ISOU	NA	AS01663	U-234	Uranium-234	ANALYTE	QC-98-31790	BLANK	0.005	NA		0.01	PCI/G
S:00226491	ISOU	NA	AS01663	U-235	Uranium-235	ANALYTE	QC-98-31790	BLANK	0.029	NA		0.013	PCI/G
S:00226494	ISOU	NA	AS01663	U-238	Uranium-238	ANALYTE	QC-98-31790	BLANK	0.0073	NA		0.0099	PCI/G
S:00226497	ISOU	NA	AS01663	U-232T	Uranium-232 Tracer	TRACER	QC-98-31790	BLANK	42	NA			%
S:00226502	ISOU	NA	AS01663	U-234	Uranium-234	ANALYTE	QC-98-31791	LCS	95	NA		0.15	%
S:00226506	ISOU	NA	AS01663	U-238	Uranium-238	ANALYTE	QC-98-31791	LCS	101	NA		0.16	%
S:00226510	ISOU	NA	AS01663	U-232T	Uranium-232 Tracer	TRACER	QC-98-31791	LCS	88	NA			%

S:00226540	H3	NA	09230H3S	H-3	Tritium	ANALYTE	QC-98-31792	BLANK	0	NA	0.02	PCI/G
S:00226543	H3	NA	09230H3S	H-3	Tritium	ANALYTE	RE00-98-0054	DUP	0.02	NA	0.02	PCI/G
S:00226548	H3	NA	09230H3S	H-3	Tritium	ANALYTE	RE00-98-0068	MS	92.1	NA	1.1295	%
S:00226553	H3	NA	09230H3S	H-3	Tritium	ANALYTE	QC-98-31793	LCS	100	NA	0.126	%
S:00226940	NA	NA	09230GS.XLS	EU-152	Europium-152	ANALYTE	QC-98-31816	BLANK	-0.03	NA	0.055	PCI/G
S:00226944	NA	NA	09230GS.XLS	HG-203	Mercury-203	ANALYTE	QC-98-31816	BLANK	-0.022	NA	0.018	PCI/G
S:00226946	NA	NA	09230GS.XLS	K-40	Potassium-40	ANALYTE	QC-98-31816	BLANK	-0.33	NA	0.41	PCI/G
S:00226948	NA	NA	09230GS.XLS	LA-140	Lanthanum-140	ANALYTE	QC-98-31816	BLANK	0.13	NA	0.09	PCI/G
S:00226949	NA	NA	09230GS.XLS	MN-54	Manganese-54	ANALYTE	QC-98-31816	BLANK	-0.002	NA	0.026	PCI/G
S:00226951	NA	NA	09230GS.XLS	NA-22	Sodium-22	ANALYTE	QC-98-31816	BLANK	0.009	NA	0.0185	PCI/G
S:00226953	NA	NA	09230GS.XLS	NP-237	Neptunium-237	ANALYTE	QC-98-31816	BLANK	0.05	NA	0.11	PCI/G
S:00226954	NA	NA	09230GS.XLS	PA-231	Protactinium-231	ANALYTE	QC-98-31816	BLANK	-0.2	NA	0.65	PCI/G
S:00226957	NA	NA	09230GS.XLS	PA-233	Protactinium-233	ANALYTE	QC-98-31816	BLANK	0.023	NA	0.044	PCI/G
S:00226959	NA	NA	09230GS.XLS	PA-234M	Protactinium-234M	ANALYTE	QC-98-31816	BLANK	7.5	NA	3.9	PCI/G
S:00226961	NA	NA	09230GS.XLS	PB-211	Lead-211	ANALYTE	QC-98-31816	BLANK	-0.36	NA	0.415	PCI/G
S:00226962	NA	NA	09230GS.XLS	PB-212	Lead-212	ANALYTE	QC-98-31816	BLANK	-0.022	NA	0.0345	PCI/G
S:00226964	NA	NA	09230GS.XLS	PB-214	Lead-214	ANALYTE	QC-98-31816	BLANK	-0.018	NA	0.0485	PCI/G
S:00226966	NA	NA	09230GS.XLS	RA-223	Radium-223	ANALYTE	QC-98-31816	BLANK	-0.06	NA	0.395	PCI/G
S:00226968	NA	NA	09230GS.XLS	RA-224	Radium-224	ANALYTE	QC-98-31816	BLANK	-0.38	NA	0.36	PCI/G
S:00226970	NA	NA	09230GS.XLS	RA-226	Radium-226	ANALYTE	QC-98-31816	BLANK	0.15	NA	0.42	PCI/G
S:00226972	NA	NA	09230GS.XLS	RN-219	Radon-219	ANALYTE	QC-98-31816	BLANK	0.01	NA	0.2	PCI/G
S:00226973	NA	NA	09230GS.XLS	RU-106	Ruthenium-106	ANALYTE	QC-98-31816	BLANK	-0.24	NA	0.265	PCI/G
S:00226975	NA	NA	09230GS.XLS	SE-75	Selenium-75	ANALYTE	QC-98-31816	BLANK	-0.004	NA	0.0215	PCI/G
S:00226977	NA	NA	09230GS.XLS	SN-113	Tin-113	ANALYTE	QC-98-31816	BLANK	-0.004	NA	0.022	PCI/G
S:00226979	NA	NA	09230GS.XLS	SR-85	Strontium-85	ANALYTE	QC-98-31816	BLANK	-0.028	NA	0.0245	PCI/G
S:00226981	NA	NA	09230GS.XLS	TH-227	Thorium-227	ANALYTE	QC-98-31816	BLANK	0.15	NA	0.11	PCI/G
S:00226983	NA	NA	09230GS.XLS	TH-234	Thorium-234	ANALYTE	QC-98-31816	BLANK	-0.2	NA	0.6	PCI/G
S:00226985	NA	NA	09230GS.XLS	TL-208	Thallium-208	ANALYTE	QC-98-31816	BLANK	0.038	NA	0.0305	PCI/G
S:00226986	NA	NA	09230GS.XLS	U-235	Uranium-235	ANALYTE	QC-98-31816	BLANK	0.023	NA	0.028	PCI/G
S:00226988	NA	NA	09230GS.XLS	Y-88	Yttrium-88	ANALYTE	QC-98-31816	BLANK	-0.023	NA	0.0235	PCI/G
S:00226990	NA	NA	09230GS.XLS	ZN-65	Zinc-65	ANALYTE	QC-98-31816	BLANK	0.021	NA	0.0355	PCI/G
S:00226992	NA	NA	09230GS.XLS	AC-228	Actinium-228	ANALYTE	QC-98-31816	BLANK	-0.01	NA	0.08	PCI/G
S:00226994	NA	NA	09230GS.XLS	AM-241	Americium-241	ANALYTE	QC-98-31816	BLANK	0.01	NA	0.115	PCI/G
S:00226995	NA	NA	09230GS.XLS	ANN_RAD	Annihilation Radiation	ANALYTE	QC-98-31816	BLANK	-0.107	NA	0.035	PCI/G
S:00226997	NA	NA	09230GS.XLS	BA-140	Barium-140	ANALYTE	QC-98-31816	BLANK	0.07	NA	0.1	PCI/G
S:00226999	NA	NA	09230GS.XLS	BI-211	Bismuth-211	ANALYTE	QC-98-31816	BLANK	-0.12	NA	0.135	PCI/G
S:00227002	NA	NA	09230GS.XLS	BI-212	Bismuth-212	ANALYTE	QC-98-31816	BLANK	0.42	NA	0.42	PCI/G
S:00227004	NA	NA	09230GS.XLS	BI-214	Bismuth-214	ANALYTE	QC-98-31816	BLANK	-0.05	NA	0.055	PCI/G
S:00227005	NA	NA	09230GS.XLS	CD-109	Cadmium-109	ANALYTE	QC-98-31816	BLANK	-0.2	NA	0.375	PCI/G
S:00227007	NA	NA	09230GS.XLS	CE-139	Cerium-139	ANALYTE	QC-98-31816	BLANK	0.011	NA	0.0145	PCI/G
S:00227009	NA	NA	09230GS.XLS	CE-144	Cerium-144	ANALYTE	QC-98-31816	BLANK	0.03	NA	0.1	PCI/G
S:00227010	NA	NA	09230GS.XLS	CO-57	Cobalt-57	ANALYTE	QC-98-31816	BLANK	-0.01	NA	0.01	PCI/G
S:00227012	NA	NA	09230GS.XLS	CO-60	Cobalt-60	ANALYTE	QC-98-31816	BLANK	-0.006	NA	0.0195	PCI/G
S:00227014	NA	NA	09230GS.XLS	CS-134	Cesium-134	ANALYTE	QC-98-31816	BLANK	-0.033	NA	0.029	PCI/G
S:00227016	NA	NA	09230GS.XLS	CS-137	Cesium-137	ANALYTE	QC-98-31816	BLANK	0.008	NA	0.0115	PCI/G
S:00227018	NA	NA	09230GS.XLS	NA-22	Sodium-22	ANALYTE	RE00-98-0054	DUP	0.022	NA	0.0415	PCI/G
S:00227020	NA	NA	09230GS.XLS	NP-237	Neptunium-237	ANALYTE	RE00-98-0054	DUP	-0.55	NA	0.28	PCI/G
S:00227022	NA	NA	09230GS.XLS	PA-231	Protactinium-231	ANALYTE	RE00-98-0054	DUP	2.4	NA	1.1	PCI/G
S:00227024	NA	NA	09230GS.XLS	PA-233	Protactinium-233	ANALYTE	RE00-98-0054	DUP	0.04	NA	0.05	PCI/G
S:00227026	NA	NA	09230GS.XLS	PA-234M	Protactinium-234M	ANALYTE	RE00-98-0054	DUP	4.9	NA	4.85	PCI/G
S:00227028	NA	NA	09230GS.XLS	PB-211	Lead-211	ANALYTE	RE00-98-0054	DUP	0.1	NA	0.85	PCI/G
S:00227030	NA	NA	09230GS.XLS	PB-212	Lead-212	ANALYTE	RE00-98-0054	DUP	2.01	NA	0.22	PCI/G
S:00227032	NA	NA	09230GS.XLS	PB-214	Lead-214	ANALYTE	RE00-98-0054	DUP	1.92	NA	0.205	PCI/G
S:00227034	NA	NA	09230GS.XLS	RA-223	Radium-223	ANALYTE	RE00-98-0054	DUP	0.16	NA	0.495	PCI/G
S:00227036	NA	NA	09230GS.XLS	RA-224	Radium-224	ANALYTE	RE00-98-0054	DUP	0.187	NA	0.0155	PCI/G
S:00227038	NA	NA	09230GS.XLS	RA-226	Radium-226	ANALYTE	RE00-98-0054	DUP	2.9	NA	1.2	PCI/G
S:00227040	NA	NA	09230GS.XLS	RN-219	Radon-219	ANALYTE	RE00-98-0054	DUP	0.32	NA	0.395	PCI/G
S:00227042	NA	NA	09230GS.XLS	RU-106	Ruthenium-106	ANALYTE	RE00-98-0054	DUP	0.62	NA	0.275	PCI/G
S:00227044	NA	NA	09230GS.XLS	SE-75	Selenium-75	ANALYTE	RE00-98-0054	DUP	0.016	NA	0.0375	PCI/G
S:00227046	NA	NA	09230GS.XLS	SN-113	Tin-113	ANALYTE	RE00-98-0054	DUP	0.088	NA	0.0415	PCI/G
S:00227048	NA	NA	09230GS.XLS	SR-85	Strontium-85	ANALYTE	RE00-98-0054	DUP	-0.104	NA	0.039	PCI/G
S:00227050	NA	NA	09230GS.XLS	TH-227	Thorium-227	ANALYTE	RE00-98-0054	DUP	-0.12	NA	0.21	PCI/G
S:00227051	NA	NA	09230GS.XLS	TH-234	Thorium-234	ANALYTE	RE00-98-0054	DUP	-1.9	NA	1.25	PCI/G
S:00227054	NA	NA	09230GS.XLS	TL-208	Thallium-208	ANALYTE	RE00-98-0054	DUP	0.64	NA	0.1	PCI/G
S:00227056	NA	NA	09230GS.XLS	U-235	Uranium-235	ANALYTE	RE00-98-0054	DUP	0.113	NA	0.048	PCI/G
S:00227057	NA	NA	09230GS.XLS	Y-88	Yttrium-88	ANALYTE	RE00-98-0054	DUP	0.007	NA	0.0365	PCI/G
S:00227062	NA	NA	09230GS.XLS	ZN-65	Zinc-65	ANALYTE	RE00-98-0054	DUP	-0.07	NA	0.09	PCI/G
S:00227065	NA	NA	09230GS.XLS	AC-228	Actinium-228	ANALYTE	RE00-98-0054	DUP	2.23	NA	0.285	PCI/G
S:00227069	NA	NA	09230GS.XLS	AM-241	Americium-241	ANALYTE	RE00-98-0054	DUP	-0.19	NA	0.305	PCI/G
S:00227071	NA	NA	09230GS.XLS	ANN_RAD	Annihilation Radiation	ANALYTE	RE00-98-0054	DUP	0.016	NA	0.0475	PCI/G
S:00227075	NA	NA	09230GS.XLS	BA-140	Barium-140	ANALYTE	RE00-98-0054	DUP	-0.19	NA	0.185	PCI/G
S:00227079	NA	NA	09230GS.XLS	BI-211	Bismuth-211	ANALYTE	RE00-98-0054	DUP	0	NA	0	PCI/G
S:00227082	NA	NA	09230GS.XLS	BI-212	Bismuth-212	ANALYTE	RE00-98-0054	DUP	0.2	NA	1.25	PCI/G
S:00227086	NA	NA	09230GS.XLS	BI-214	Bismuth-214	ANALYTE	RE00-98-0054	DUP	1.55	NA	0.2	PCI/G

S:00227089	NA	NA	09230GS.XLS	CD-109	Cadmium-109	ANALYTE	RE00-98-0054	DUP	3.3	NA	1.05	PCI/G
S:00227094	NA	NA	09230GS.XLS	CE-139	Cerium-139	ANALYTE	RE00-98-0054	DUP	0.011	NA	0.026	PCI/G
S:00227096	NA	NA	09230GS.XLS	CE-144	Cerium-144	ANALYTE	RE00-98-0054	DUP	0.03	NA	0.165	PCI/G
S:00227098	NA	NA	09230GS.XLS	CO-57	Cobalt-57	ANALYTE	RE00-98-0054	DUP	0	NA	0.0245	PCI/G
S:00227101	NA	NA	09230GS.XLS	CO-60	Cobalt-60	ANALYTE	RE00-98-0054	DUP	0.041	NA	0.0335	PCI/G
S:00227104	NA	NA	09230GS.XLS	CS-134	Cesium-134	ANALYTE	RE00-98-0054	DUP	-0.015	NA	0.029	PCI/G
S:00227107	NA	NA	09230GS.XLS	CS-137	Cesium-137	ANALYTE	RE00-98-0054	DUP	-0.049	NA	0.0345	PCI/G
S:00227109	NA	NA	09230GS.XLS	EU-152	Europium-152	ANALYTE	RE00-98-0054	DUP	0.11	NA	0.075	PCI/G
S:00227112	NA	NA	09230GS.XLS	HG-203	Mercury-203	ANALYTE	RE00-98-0054	DUP	-0.067	NA	0.0325	PCI/G
S:00227116	NA	NA	09230GS.XLS	K-40	Potassium-40	ANALYTE	RE00-98-0054	DUP	34.6	NA	3.4	PCI/G
S:00227118	NA	NA	09230GS.XLS	LA-140	Lanthanum-140	ANALYTE	RE00-98-0054	DUP	-2.4	NA	4.75	PCI/G
S:00227121	NA	NA	09230GS.XLS	MN-54	Manganese-54	ANALYTE	RE00-98-0054	DUP	0.027	NA	0.0375	PCI/G
S:00227125	NA	NA	09230GS.XLS	AM-241	Americium-241	ANALYTE	QC-98-31817	LCS	98	NA		%
S:00227127	NA	NA	09230GS.XLS	CD-109	Cadmium-109	ANALYTE	QC-98-31817	LCS	105	NA		%
S:00227130	NA	NA	09230GS.XLS	CE-139	Cerium-139	ANALYTE	QC-98-31817	LCS	100	NA		%
S:00227133	NA	NA	09230GS.XLS	CO-57	Cobalt-57	ANALYTE	QC-98-31817	LCS	99	NA		%
S:00227136	NA	NA	09230GS.XLS	CO-60	Cobalt-60	ANALYTE	QC-98-31817	LCS	100	NA		%
S:00227139	NA	NA	09230GS.XLS	CS-137	Cesium-137	ANALYTE	QC-98-31817	LCS	103	NA		%
S:00227141	NA	NA	09230GS.XLS	SN-113	Tin-113	ANALYTE	QC-98-31817	LCS	102	NA		%
S:00227144	NA	NA	09230GS.XLS	Y-88	Yttrium-88	ANALYTE	QC-98-31817	LCS	96	NA		%
S:00245134	METTALCN	NA	WG49471	BA	Barium	ANALYTE	QC-98-33281	BLANK	0.015	NA		MG/KG
S:00245135	METTALCN	NA	WG49471	BE	Beryllium	ANALYTE	QC-98-33281	BLANK	0.004	NA		MG/KG
S:00245136	METTALCN	NA	WG49471	CD	Cadmium	ANALYTE	QC-98-33281	BLANK	0.03	NA		MG/KG
S:00245137	METTALCN	NA	WG49471	CA	Calcium	ANALYTE	QC-98-33281	BLANK	0.72	NA		MG/KG
S:00245138	METTALCN	NA	WG49471	CR	Chromium, Total	ANALYTE	QC-98-33281	BLANK	0.14	NA		MG/KG
S:00245139	METTALCN	NA	WG49471	CO	Cobalt	ANALYTE	QC-98-33281	BLANK	0.075	NA		MG/KG
S:00245141	METTALCN	NA	WG49471	CU	Copper	ANALYTE	QC-98-33281	BLANK	0.135	NA		MG/KG
S:00245142	METTALCN	NA	WG49471	FE	Iron	ANALYTE	QC-98-33281	BLANK	1.185	NA		MG/KG
S:00245143	METTALCN	NA	WG49471	PB	Lead	ANALYTE	QC-98-33281	BLANK	0.35	NA		MG/KG
S:00245144	METTALCN	NA	WG49471	MG	Magnesium	ANALYTE	QC-98-33281	BLANK	1.65	NA		MG/KG
S:00245145	METTALCN	NA	WG49471	MN	Manganese	ANALYTE	QC-98-33281	BLANK	0.025	NA		MG/KG
S:00245146	METTALCN	NA	WG49471	NI	Nickel	ANALYTE	QC-98-33281	BLANK	0.095	NA		MG/KG
S:00245147	METTALCN	NA	WG49471	K	Potassium	ANALYTE	QC-98-33281	BLANK	1.92	NA		MG/KG
S:00245148	METTALCN	NA	WG49471	SE	Selenium	ANALYTE	QC-98-33281	BLANK	0.57	NA		MG/KG
S:00245149	METTALCN	NA	WG49471	AG	Silver	ANALYTE	QC-98-33281	BLANK	0.12	NA		MG/KG
S:00245151	METTALCN	NA	WG49471	NA	Sodium	ANALYTE	QC-98-33281	BLANK	0.525	NA		MG/KG
S:00245152	METTALCN	NA	WG49471	TL	Thallium	ANALYTE	QC-98-33281	BLANK	0.785	NA		MG/KG
S:00245153	METTALCN	NA	WG49471	V	Vanadium	ANALYTE	QC-98-33281	BLANK	0.18	NA		MG/KG
S:00245154	METTALCN	NA	WG49471	ZN	Zinc	ANALYTE	QC-98-33281	BLANK	0.11	NA		MG/KG
S:00245155	METTALCN	NA	WG49471	AL	Aluminum	ANALYTE	QC-98-33281	BLANK	0.77	NA		MG/KG
S:00245156	METTALCN	NA	WG49471	SB	Antimony	ANALYTE	QC-98-33281	BLANK	0.485	NA		MG/KG
S:00245157	METTALCN	NA	WG49471	AS	Arsenic	ANALYTE	QC-98-33281	BLANK	0.245	NA		MG/KG
S:00245159	METTALCN	NA	WG49471	AL	Aluminum	ANALYTE	QC-98-33282	LCS	112.8	NA		%
S:00245161	METTALCN	NA	WG49471	SB	Antimony	ANALYTE	QC-98-33282	LCS	100.4	NA		%
S:00245163	METTALCN	NA	WG49471	AS	Arsenic	ANALYTE	QC-98-33282	LCS	101.6	NA		%
S:00245165	METTALCN	NA	WG49471	BA	Barium	ANALYTE	QC-98-33282	LCS	99.7	NA		%
S:00245167	METTALCN	NA	WG49471	BE	Beryllium	ANALYTE	QC-98-33282	LCS	99	NA		%
S:00245170	METTALCN	NA	WG49471	CD	Cadmium	ANALYTE	QC-98-33282	LCS	92.4	NA		%
S:00245171	METTALCN	NA	WG49471	CA	Calcium	ANALYTE	QC-98-33282	LCS	102.6	NA		%
S:00245172	METTALCN	NA	WG49471	CR	Chromium, Total	ANALYTE	QC-98-33282	LCS	101.6	NA		%
S:00245173	METTALCN	NA	WG49471	CO	Cobalt	ANALYTE	QC-98-33282	LCS	101.2	NA		%
S:00245174	METTALCN	NA	WG49471	CU	Copper	ANALYTE	QC-98-33282	LCS	102	NA		%
S:00245175	METTALCN	NA	WG49471	FE	Iron	ANALYTE	QC-98-33282	LCS	112.5	NA		%
S:00245176	METTALCN	NA	WG49471	PB	Lead	ANALYTE	QC-98-33282	LCS	100.8	NA		%
S:00245177	METTALCN	NA	WG49471	MG	Magnesium	ANALYTE	QC-98-33282	LCS	102.5	NA		%
S:00245178	METTALCN	NA	WG49471	MN	Manganese	ANALYTE	QC-98-33282	LCS	102.2	NA		%
S:00245180	METTALCN	NA	WG49471	NI	Nickel	ANALYTE	QC-98-33282	LCS	101	NA		%
S:00245181	METTALCN	NA	WG49471	K	Potassium	ANALYTE	QC-98-33282	LCS	97.2	NA		%
S:00245182	METTALCN	NA	WG49471	SE	Selenium	ANALYTE	QC-98-33282	LCS	102.8	NA		%
S:00245183	METTALCN	NA	WG49471	AG	Silver	ANALYTE	QC-98-33282	LCS	102	NA		%
S:00245185	METTALCN	NA	WG49471	NA	Sodium	ANALYTE	QC-98-33282	LCS	100.5	NA		%
S:00245186	METTALCN	NA	WG49471	TL	Thallium	ANALYTE	QC-98-33282	LCS	100	NA		%
S:00245187	METTALCN	NA	WG49471	V	Vanadium	ANALYTE	QC-98-33282	LCS	102.6	NA		%
S:00245188	METTALCN	NA	WG49471	ZN	Zinc	ANALYTE	QC-98-33282	LCS	99.4	NA		%
S:00245189	METTALCN	NA	WG49471	SB	Antimony	ANALYTE	RE16-98-2000	MS	40.6	NA		%
S:00245190	METTALCN	NA	WG49471	AS	Arsenic	ANALYTE	RE16-98-2000	MS	101.9	NA		%
S:00245191	METTALCN	NA	WG49471	BA	Barium	ANALYTE	RE16-98-2000	MS	95.8	NA		%
S:00245192	METTALCN	NA	WG49471	BE	Beryllium	ANALYTE	RE16-98-2000	MS	98.1	NA		%
S:00245193	METTALCN	NA	WG49471	CD	Cadmium	ANALYTE	RE16-98-2000	MS	129.8	NA		%
S:00245195	METTALCN	NA	WG49471	CR	Chromium, Total	ANALYTE	RE16-98-2000	MS	101.1	NA		%
S:00245197	METTALCN	NA	WG49471	CO	Cobalt	ANALYTE	RE16-98-2000	MS	101.3	NA		%
S:00245199	METTALCN	NA	WG49471	CU	Copper	ANALYTE	RE16-98-2000	MS	103.8	NA		%
S:00245201	METTALCN	NA	WG49471	PB	Lead	ANALYTE	RE16-98-2000	MS	102.4	NA		%
S:00245203	METTALCN	NA	WG49471	MN	Manganese	ANALYTE	RE16-98-2000	MS	110	NA		%

S:00245205	METTALCN	NA	WG49471	NI	Nickel	ANALYTE	RE16-98-2000	MS	103.1	NA	%
S:00245206	METTALCN	NA	WG49471	SE	Selenium	ANALYTE	RE16-98-2000	MS	105.4	NA	%
S:00245208	METTALCN	NA	WG49471	AG	Silver	ANALYTE	RE16-98-2000	MS	95.8	NA	%
S:00245210	METTALCN	NA	WG49471	TL	Thallium	ANALYTE	RE16-98-2000	MS	99.2	NA	%
S:00245212	METTALCN	NA	WG49471	V	Vanadium	ANALYTE	RE16-98-2000	MS	101.8	NA	%
S:00245213	METTALCN	NA	WG49471	ZN	Zinc	ANALYTE	RE16-98-2000	MS	105.3	NA	%
S:00245215	METTALCN	NA	WG49471	AS	Arsenic	ANALYTE	RE00-98-0099	DUP	2.69	NA	MG/KG
S:00245217	METTALCN	NA	WG49471	BA	Barium	ANALYTE	RE00-98-0099	DUP	34.7688	NA	MG/KG
S:00245219	METTALCN	NA	WG49471	BE	Beryllium	ANALYTE	RE00-98-0099	DUP	0.6719	NA	MG/KG
S:00245221	METTALCN	NA	WG49471	CD	Cadmium	ANALYTE	RE00-98-0099	DUP	0.0689	NA	MG/KG
S:00245223	METTALCN	NA	WG49471	CA	Calcium	ANALYTE	RE00-98-0099	DUP	1113.07	NA	MG/KG
S:00245224	METTALCN	NA	WG49471	CR	Chromium, Total	ANALYTE	RE00-98-0099	DUP	3.0099	NA	MG/KG
S:00245225	METTALCN	NA	WG49471	CO	Cobalt	ANALYTE	RE00-98-0099	DUP	1.7954	NA	MG/KG
S:00245228	METTALCN	NA	WG49471	CU	Copper	ANALYTE	RE00-98-0099	DUP	2.6654	NA	MG/KG
S:00245230	METTALCN	NA	WG49471	FE	Iron	ANALYTE	RE00-98-0099	DUP	8459.0332	NA	MG/KG
S:00245232	METTALCN	NA	WG49471	PB	Lead	ANALYTE	RE00-98-0099	DUP	67.8323	NA	MG/KG
S:00245234	METTALCN	NA	WG49471	MG	Magnesium	ANALYTE	RE00-98-0099	DUP	618.2377	NA	MG/KG
S:00245236	METTALCN	NA	WG49471	MN	Manganese	ANALYTE	RE00-98-0099	DUP	258.0649	NA	MG/KG
S:00245238	METTALCN	NA	WG49471	NI	Nickel	ANALYTE	RE00-98-0099	DUP	1.9749	NA	MG/KG
S:00245241	METTALCN	NA	WG49471	K	Potassium	ANALYTE	RE00-98-0099	DUP	651.6445	NA	MG/KG
S:00245243	METTALCN	NA	WG49471	SE	Selenium	ANALYTE	RE00-98-0099	DUP	0.6511	NA	MG/KG
S:00245245	METTALCN	NA	WG49471	AG	Silver	ANALYTE	RE00-98-0099	DUP	0.1371	NA	MG/KG
S:00245247	METTALCN	NA	WG49471	NA	Sodium	ANALYTE	RE00-98-0099	DUP	181.3218	NA	MG/KG
S:00245249	METTALCN	NA	WG49471	TL	Thallium	ANALYTE	RE00-98-0099	DUP	0.8966	NA	MG/KG
S:00245251	METTALCN	NA	WG49471	V	Vanadium	ANALYTE	RE00-98-0099	DUP	6.4167	NA	MG/KG
S:00245253	METTALCN	NA	WG49471	ZN	Zinc	ANALYTE	RE00-98-0099	DUP	38.2327	NA	MG/KG
S:00245255	METTALCN	NA	WG49471	AL	Aluminum	ANALYTE	RE00-98-0099	DUP	5339.489	NA	MG/KG
S:00245257	METTALCN	NA	WG49471	SB	Antimony	ANALYTE	RE00-98-0099	DUP	0.0554	NA	MG/KG
S:00245265	METTAL	NA	WG49472	HG	Mercury	ANALYTE	QC-98-33283	BLANK	-0.008	NA	MG/KG
S:00245267	METTAL	NA	WG49472	HG	Mercury	ANALYTE	QC-98-33284	LCS	88.6	NA	%
S:00245269	METTAL	NA	WG49472	HG	Mercury	ANALYTE	RE16-98-2000	MS	82.2	NA	%
S:00245283	METTALCN	NA	WG49699	CN(-1)	Cyanide, Total	ANALYTE	QC-98-33286	LCS	92.5	NA	%
S:00245285	METTALCN	NA	WG49699	CN(-1)	Cyanide, Total	ANALYTE	RE00-98-0101	MS	89.1	NA	%
S:00245287	METTALCN	NA	WG49699	CN(-1)	Cyanide, Total	ANALYTE	RE00-98-0099	DUP	0.0595	NA	MG/KG
S:00245298	PESTPCB	NA	WG49413	877-09-8	Chloro-1,3-xylene[2,4,5,6-tetra-]	SURR	RE00-98-0072	SAMPLE	66.1	NA	%
S:00245300	PESTPCB	NA	WG49413	2051-24-3	Decachlorobiphenyl	SURR	RE00-98-0072	SAMPLE	81	NA	%
S:00245350	PESTPCB	NA	WG49413	877-09-8	Chloro-1,3-xylene[2,4,5,6-tetra-]	SURR	RE00-98-0073	SAMPLE	37.9	NA	%
S:00245353	PESTPCB	NA	WG49413	2051-24-3	Decachlorobiphenyl	SURR	RE00-98-0073	SAMPLE	48.1	NA	%
S:00245401	PESTPCB	NA	WG49413	877-09-8	Chloro-1,3-xylene[2,4,5,6-tetra-]	SURR	RE00-98-0074	SAMPLE	37.8	NA	%
S:00245404	PESTPCB	NA	WG49413	2051-24-3	Decachlorobiphenyl	SURR	RE00-98-0074	SAMPLE	47.6	NA	%
S:00245425	PESTPCB	NA	WG49413	877-09-8	Chloro-1,3-xylene[2,4,5,6-tetra-]	SURR	RE00-98-0076	SAMPLE	56.8	NA	%
S:00245428	PESTPCB	NA	WG49413	2051-24-3	Decachlorobiphenyl	SURR	RE00-98-0076	SAMPLE	71.6	NA	%
S:00245507	PESTPCB	NA	WG49413	877-09-8	Chloro-1,3-xylene[2,4,5,6-tetra-]	SURR	RE00-98-0078	SAMPLE	54.8	NA	%
S:00245509	PESTPCB	NA	WG49413	2051-24-3	Decachlorobiphenyl	SURR	RE00-98-0078	SAMPLE	68.5	NA	%
S:00245526	PESTPCB	NA	WG49413	877-09-8	Chloro-1,3-xylene[2,4,5,6-tetra-]	SURR	RE00-98-0079	SAMPLE	41.5	NA	%
S:00245528	PESTPCB	NA	WG49413	2051-24-3	Decachlorobiphenyl	SURR	RE00-98-0079	SAMPLE	54.8	NA	%
S:00245602	PESTPCB	NA	WG49413	877-09-8	Chloro-1,3-xylene[2,4,5,6-tetra-]	SURR	RE00-98-0083	SAMPLE	71.8	NA	%
S:00245603	PESTPCB	NA	WG49413	2051-24-3	Decachlorobiphenyl	SURR	RE00-98-0083	SAMPLE	87.1	NA	%
S:00245645	PESTPCB	NA	WG49413	877-09-8	Chloro-1,3-xylene[2,4,5,6-tetra-]	SURR	RE00-98-0084	SAMPLE	60.2	NA	%
S:00245649	PESTPCB	NA	WG49413	2051-24-3	Decachlorobiphenyl	SURR	RE00-98-0084	SAMPLE	72.8	NA	%
S:00245665	PESTPCB	NA	WG49413	877-09-8	Chloro-1,3-xylene[2,4,5,6-tetra-]	SURR	RE00-98-0085	SAMPLE	53.8	NA	%
S:00245668	PESTPCB	NA	WG49413	2051-24-3	Decachlorobiphenyl	SURR	RE00-98-0085	SAMPLE	63.9	NA	%
S:00245771	PESTPCB	NA	WG49413	877-09-8	Chloro-1,3-xylene[2,4,5,6-tetra-]	SURR	RE00-98-0086	SAMPLE	31.5	NA	%
S:00245774	PESTPCB	NA	WG49413	2051-24-3	Decachlorobiphenyl	SURR	RE00-98-0086	SAMPLE	40.6	NA	%
S:00245794	PESTPCB	NA	WG49413	877-09-8	Chloro-1,3-xylene[2,4,5,6-tetra-]	SURR	RE00-98-0087	SAMPLE	55.4	NA	%
S:00245797	PESTPCB	NA	WG49413	2051-24-3	Decachlorobiphenyl	SURR	RE00-98-0087	SAMPLE	65.8	NA	%
S:00245879	PESTPCB	NA	WG49413	877-09-8	Chloro-1,3-xylene[2,4,5,6-tetra-]	SURR	RE00-98-0088	SAMPLE	34	NA	%
S:00245882	PESTPCB	NA	WG49413	2051-24-3	Decachlorobiphenyl	SURR	RE00-98-0088	SAMPLE	45.1	NA	%
S:00245907	PESTPCB	NA	WG49413	877-09-8	Chloro-1,3-xylene[2,4,5,6-tetra-]	SURR	RE00-98-0089	SAMPLE	46.6	NA	%
S:00245909	PESTPCB	NA	WG49413	2051-24-3	Decachlorobiphenyl	SURR	RE00-98-0089	SAMPLE	62.4	NA	%
S:00245916	PESTPCB	NA	WG49413	877-09-8	Chloro-1,3-xylene[2,4,5,6-tetra-]	SURR	RE00-98-0090	SAMPLE	44.6	NA	%
S:00245917	PESTPCB	NA	WG49413	2051-24-3	Decachlorobiphenyl	SURR	RE00-98-0090	SAMPLE	55.3	NA	%
S:00245935	PESTPCB	NA	WG49413	877-09-8	Chloro-1,3-xylene[2,4,5,6-tetra-]	SURR	RE00-98-0091	SAMPLE	35.3	NA	%
S:00245937	PESTPCB	NA	WG49413	2051-24-3	Decachlorobiphenyl	SURR	RE00-98-0091	SAMPLE	45.9	NA	%
S:00245943	PESTPCB	NA	WG49413	877-09-8	Chloro-1,3-xylene[2,4,5,6-tetra-]	SURR	RE00-98-0092	SAMPLE	25.1	NA	%
S:00245945	PESTPCB	NA	WG49413	2051-24-3	Decachlorobiphenyl	SURR	RE00-98-0092	SAMPLE	33.8	NA	%
S:00245969	PESTPCB	NA	WG49413	877-09-8	Chloro-1,3-xylene[2,4,5,6-tetra-]	SURR	RE00-98-0093	SAMPLE	40.8	NA	%
S:00245971	PESTPCB	NA	WG49413	2051-24-3	Decachlorobiphenyl	SURR	RE00-98-0093	SAMPLE	49.9	NA	%
S:00245998	PESTPCB	NA	WG49413	319-84-6	BHC[alpha-]	ANALYTE	QC-98-32885	BLANK	1.7	NA	UG/KG
S:00246001	PESTPCB	NA	WG49413	319-85-7	BHC[beta-]	ANALYTE	QC-98-32885	BLANK	1.7	NA	UG/KG
S:00246003	PESTPCB	NA	WG49413	319-86-8	BHC[delta-]	ANALYTE	QC-98-32885	BLANK	1.7	NA	UG/KG
S:00246004	PESTPCB	NA	WG49413	58-89-9	BHC[gamma-]	ANALYTE	QC-98-32885	BLANK	1.7	NA	UG/KG
S:00246007	PESTPCB	NA	WG49413	76-44-8	Heptachlor	ANALYTE	QC-98-32885	BLANK	1.7	NA	UG/KG
S:00246009	PESTPCB	NA	WG49413	309-00-2	Aldrin	ANALYTE	QC-98-32885	BLANK	1.7	NA	UG/KG

S:00246012	PESTPCB	NA	WG49413	1024-57-3	Heptachlor Epoxide	ANALYTE	QC-98-32885	BLANK	1.7	NA	UG/KG
S:00246015	PESTPCB	NA	WG49413	959-98-8	Endosulfan I	ANALYTE	QC-98-32885	BLANK	1.7	NA	UG/KG
S:00246018	PESTPCB	NA	WG49413	60-57-1	Dieldrin	ANALYTE	QC-98-32885	BLANK	3.3	NA	UG/KG
S:00246021	PESTPCB	NA	WG49413	72-55-9	DDE[4,4'-]	ANALYTE	QC-98-32885	BLANK	3.3	NA	UG/KG
S:00246024	PESTPCB	NA	WG49413	72-20-8	Endrin	ANALYTE	QC-98-32885	BLANK	3.3	NA	UG/KG
S:00246026	PESTPCB	NA	WG49413	33213-65-9	Endosulfan II	ANALYTE	QC-98-32885	BLANK	3.3	NA	UG/KG
S:00246029	PESTPCB	NA	WG49413	72-54-8	DDD[4,4'-]	ANALYTE	QC-98-32885	BLANK	3.3	NA	UG/KG
S:00246032	PESTPCB	NA	WG49413	1031-07-8	Endosulfan Sulfate	ANALYTE	QC-98-32885	BLANK	3.3	NA	UG/KG
S:00246035	PESTPCB	NA	WG49413	50-29-3	DDT[4,4'-]	ANALYTE	QC-98-32885	BLANK	3.3	NA	UG/KG
S:00246038	PESTPCB	NA	WG49413	72-43-5	Methoxychlor[4,4'-]	ANALYTE	QC-98-32885	BLANK	17	NA	UG/KG
S:00246042	PESTPCB	NA	WG49413	53494-70-5	Endrin Ketone	ANALYTE	QC-98-32885	BLANK	3.3	NA	UG/KG
S:00246045	PESTPCB	NA	WG49413	7421-93-4	Endrin Aldehyde	ANALYTE	QC-98-32885	BLANK	3.3	NA	UG/KG
S:00246049	PESTPCB	NA	WG49413	5103-71-9	Chlordane[alpha-]	ANALYTE	QC-98-32885	BLANK	1.7	NA	UG/KG
S:00246053	PESTPCB	NA	WG49413	5103-74-2	Chlordane[gamma-]	ANALYTE	QC-98-32885	BLANK	1.7	NA	UG/KG
S:00246057	PESTPCB	NA	WG49413	8001-35-2	Toxaphene (Technical Grade)	ANALYTE	QC-98-32885	BLANK	33	NA	UG/KG
S:00246082	PESTPCB	NA	WG49413	877-09-8	Chloro-1,3-xylene[2,4,5,6-tetra-]	SURR	QC-98-32885	BLANK	62.6	NA	%
S:00246085	PESTPCB	NA	WG49413	2051-24-3	Decachlorobiphenyl	SURR	QC-98-32885	BLANK	90.1	NA	%
S:00246089	PESTPCB	NA	WG49413	76-44-8	Heptachlor	ANALYTE	QC-98-32886	LCS	84	NA	%
S:00246091	PESTPCB	NA	WG49413	309-00-2	Aldrin	ANALYTE	QC-98-32886	LCS	86.6	NA	%
S:00246093	PESTPCB	NA	WG49413	1024-57-3	Heptachlor Epoxide	ANALYTE	QC-98-32886	LCS	87.8	NA	%
S:00246096	PESTPCB	NA	WG49413	959-98-8	Endosulfan I	ANALYTE	QC-98-32886	LCS	70.7	NA	%
S:00246099	PESTPCB	NA	WG49413	60-57-1	Dieldrin	ANALYTE	QC-98-32886	LCS	95.6	NA	%
S:00246102	PESTPCB	NA	WG49413	72-55-9	DDE[4,4'-]	ANALYTE	QC-98-32886	LCS	95.4	NA	%
S:00246105	PESTPCB	NA	WG49413	72-20-8	Endrin	ANALYTE	QC-98-32886	LCS	85.2	NA	%
S:00246108	PESTPCB	NA	WG49413	33213-65-9	Endosulfan II	ANALYTE	QC-98-32886	LCS	70.8	NA	%
S:00246112	PESTPCB	NA	WG49413	72-54-8	DDD[4,4'-]	ANALYTE	QC-98-32886	LCS	89.5	NA	%
S:00246115	PESTPCB	NA	WG49413	1031-07-8	Endosulfan Sulfate	ANALYTE	QC-98-32886	LCS	69.5	NA	%
S:00246118	PESTPCB	NA	WG49413	50-29-3	DDT[4,4'-]	ANALYTE	QC-98-32886	LCS	94.3	NA	%
S:00246121	PESTPCB	NA	WG49413	72-43-5	Methoxychlor[4,4'-]	ANALYTE	QC-98-32886	LCS	90.5	NA	%
S:00246123	PESTPCB	NA	WG49413	53494-70-5	Endrin Ketone	ANALYTE	QC-98-32886	LCS	79.8	NA	%
S:00246126	PESTPCB	NA	WG49413	7421-93-4	Endrin Aldehyde	ANALYTE	QC-98-32886	LCS	71	NA	%
S:00246129	PESTPCB	NA	WG49413	877-09-8	Chloro-1,3-xylene[2,4,5,6-tetra-]	SURR	QC-98-32886	LCS	68.6	NA	%
S:00246132	PESTPCB	NA	WG49413	2051-24-3	Decachlorobiphenyl	SURR	QC-98-32886	LCS	91.8	NA	%
S:00246135	PESTPCB	NA	WG49413	319-84-6	BHC[alpha-]	ANALYTE	QC-98-32886	LCS	77.8	NA	%
S:00246138	PESTPCB	NA	WG49413	319-85-7	BHC[beta-]	ANALYTE	QC-98-32886	LCS	79.6	NA	%
S:00246141	PESTPCB	NA	WG49413	319-86-8	BHC[delta-]	ANALYTE	QC-98-32886	LCS	88.2	NA	%
S:00246144	PESTPCB	NA	WG49413	58-89-9	BHC[gamma-]	ANALYTE	QC-98-32886	LCS	83.3	NA	%
S:00246147	PESTPCB	NA	WG49413	319-84-6	BHC[alpha-]	ANALYTE	RE00-98-0076	MS	65.6	NA	%
S:00246150	PESTPCB	NA	WG49413	319-85-7	BHC[beta-]	ANALYTE	RE00-98-0076	MS	63.8	NA	%
S:00246153	PESTPCB	NA	WG49413	319-86-8	BHC[delta-]	ANALYTE	RE00-98-0076	MS	70.6	NA	%
S:00246160	PESTPCB	NA	WG49413	58-89-9	BHC[gamma-]	ANALYTE	RE00-98-0076	MS	69.8	NA	%
S:00246163	PESTPCB	NA	WG49413	76-44-8	Heptachlor	ANALYTE	RE00-98-0076	MS	71.8	NA	%
S:00246165	PESTPCB	NA	WG49413	309-00-2	Aldrin	ANALYTE	RE00-98-0076	MS	70.4	NA	%
S:00246169	PESTPCB	NA	WG49413	1024-57-3	Heptachlor Epoxide	ANALYTE	RE00-98-0076	MS	73.2	NA	%
S:00246173	PESTPCB	NA	WG49413	959-98-8	Endosulfan I	ANALYTE	RE00-98-0076	MS	59.3	NA	%
S:00246176	PESTPCB	NA	WG49413	60-57-1	Dieldrin	ANALYTE	RE00-98-0076	MS	79.5	NA	%
S:00246178	PESTPCB	NA	WG49413	72-55-9	DDE[4,4'-]	ANALYTE	RE00-98-0076	MS	80.7	NA	%
S:00246181	PESTPCB	NA	WG49413	72-20-8	Endrin	ANALYTE	RE00-98-0076	MS	70.5	NA	%
S:00246184	PESTPCB	NA	WG49413	33213-65-9	Endosulfan II	ANALYTE	RE00-98-0076	MS	58.5	NA	%
S:00246187	PESTPCB	NA	WG49413	72-54-8	DDD[4,4'-]	ANALYTE	RE00-98-0076	MS	76.1	NA	%
S:00246191	PESTPCB	NA	WG49413	1031-07-8	Endosulfan Sulfate	ANALYTE	RE00-98-0076	MS	54.7	NA	%
S:00246194	PESTPCB	NA	WG49413	50-29-3	DDT[4,4'-]	ANALYTE	RE00-98-0076	MS	84.1	NA	%
S:00246197	PESTPCB	NA	WG49413	72-43-5	Methoxychlor[4,4'-]	ANALYTE	RE00-98-0076	MS	79	NA	%
S:00246200	PESTPCB	NA	WG49413	53494-70-5	Endrin Ketone	ANALYTE	RE00-98-0076	MS	65.1	NA	%
S:00246203	PESTPCB	NA	WG49413	7421-93-4	Endrin Aldehyde	ANALYTE	RE00-98-0076	MS	54.4	NA	%
S:00246207	PESTPCB	NA	WG49413	877-09-8	Chloro-1,3-xylene[2,4,5,6-tetra-]	SURR	RE00-98-0076	MS	49.2	NA	%
S:00246211	PESTPCB	NA	WG49413	2051-24-3	Decachlorobiphenyl	SURR	RE00-98-0076	MS	71.7	NA	%
S:00246214	PESTPCB	NA	WG49413	2051-24-3	Decachlorobiphenyl	SURR	RE00-98-0076	MSD	79.1	NA	%
S:00246217	PESTPCB	NA	WG49413	319-84-6	BHC[alpha-]	ANALYTE	RE00-98-0076	MSD	64.1	NA	%
S:00246220	PESTPCB	NA	WG49413	319-85-7	BHC[beta-]	ANALYTE	RE00-98-0076	MSD	64.7	NA	%
S:00246223	PESTPCB	NA	WG49413	319-86-8	BHC[delta-]	ANALYTE	RE00-98-0076	MSD	71.7	NA	%
S:00246226	PESTPCB	NA	WG49413	58-89-9	BHC[gamma-]	ANALYTE	RE00-98-0076	MSD	68.5	NA	%
S:00246229	PESTPCB	NA	WG49413	76-44-8	Heptachlor	ANALYTE	RE00-98-0076	MSD	69.8	NA	%
S:00246232	PESTPCB	NA	WG49413	309-00-2	Aldrin	ANALYTE	RE00-98-0076	MSD	68.3	NA	%
S:00246235	PESTPCB	NA	WG49413	1024-57-3	Heptachlor Epoxide	ANALYTE	RE00-98-0076	MSD	72.6	NA	%
S:00246238	PESTPCB	NA	WG49413	959-98-8	Endosulfan I	ANALYTE	RE00-98-0076	MSD	58.6	NA	%
S:00246241	PESTPCB	NA	WG49413	60-57-1	Dieldrin	ANALYTE	RE00-98-0076	MSD	79.1	NA	%
S:00246244	PESTPCB	NA	WG49413	72-55-9	DDE[4,4'-]	ANALYTE	RE00-98-0076	MSD	79.4	NA	%
S:00246247	PESTPCB	NA	WG49413	72-20-8	Endrin	ANALYTE	RE00-98-0076	MSD	69.9	NA	%
S:00246250	PESTPCB	NA	WG49413	33213-65-9	Endosulfan II	ANALYTE	RE00-98-0076	MSD	58.6	NA	%
S:00246252	PESTPCB	NA	WG49413	72-54-8	DDD[4,4'-]	ANALYTE	RE00-98-0076	MSD	74.8	NA	%
S:00246257	PESTPCB	NA	WG49413	1031-07-8	Endosulfan Sulfate	ANALYTE	RE00-98-0076	MSD	57.1	NA	%
S:00246260	PESTPCB	NA	WG49413	50-29-3	DDT[4,4'-]	ANALYTE	RE00-98-0076	MSD	82.3	NA	%
S:00246263	PESTPCB	NA	WG49413	72-43-5	Methoxychlor[4,4'-]	ANALYTE	RE00-98-0076	MSD	77.4	NA	%

S:00246267	PESTPCB	NA	WG49413	53494-70-5	Endrin Ketone	ANALYTE	RE00-98-0076	MSD	67.9	NA	%
S:00246270	PESTPCB	NA	WG49413	7421-93-4	Endrin Aldehyde	ANALYTE	RE00-98-0076	MSD	54.5	NA	%
S:00246274	PESTPCB	NA	WG49413	877-09-8	Chloro-1,3-xylene[2,4,5,6-tetra-]	SURR	RE00-98-0076	MSD	56.5	NA	%
S:00246316	SEMI	NA	WG48666	118-79-6	Tribromophenol[2,4,6-]	SURR	RE00-98-0072	SAMPLE	67.7	NA	%
S:00246319	SEMI	NA	WG48666	321-60-8	Fluorobiphenyl[2-]	SURR	RE00-98-0072	SAMPLE	66.7	NA	%
S:00246323	SEMI	NA	WG48666	367-12-4	Fluorophenol[2-]	SURR	RE00-98-0072	SAMPLE	59.5	NA	%
S:00246327	SEMI	NA	WG48666	4165-60-0	Nitrobenzene-d5	SURR	RE00-98-0072	SAMPLE	63.7	NA	%
S:00246331	SEMI	NA	WG48666	4165-62-2	Phenol-d5	SURR	RE00-98-0072	SAMPLE	63.3	NA	%
S:00246335	SEMI	NA	WG48666	1718-51-0	p-Terphenyl-d14	SURR	RE00-98-0072	SAMPLE	102	NA	%
S:00246527	SEMI	NA	WG48666	118-79-6	Tribromophenol[2,4,6-]	SURR	RE00-98-0073	SAMPLE	60.4	NA	%
S:00246529	SEMI	NA	WG48666	321-60-8	Fluorobiphenyl[2-]	SURR	RE00-98-0073	SAMPLE	61.1	NA	%
S:00246532	SEMI	NA	WG48666	367-12-4	Fluorophenol[2-]	SURR	RE00-98-0073	SAMPLE	53.9	NA	%
S:00246535	SEMI	NA	WG48666	4165-60-0	Nitrobenzene-d5	SURR	RE00-98-0073	SAMPLE	56.1	NA	%
S:00246538	SEMI	NA	WG48666	4165-62-2	Phenol-d5	SURR	RE00-98-0073	SAMPLE	56.8	NA	%
S:00246541	SEMI	NA	WG48666	1718-51-0	p-Terphenyl-d14	SURR	RE00-98-0073	SAMPLE	84.8	NA	%
S:00246605	SEMI	NA	WG48666	118-79-6	Tribromophenol[2,4,6-]	SURR	RE00-98-0074	SAMPLE	64.8	NA	%
S:00246608	SEMI	NA	WG48666	321-60-8	Fluorobiphenyl[2-]	SURR	RE00-98-0074	SAMPLE	68.1	NA	%
S:00246610	SEMI	NA	WG48666	367-12-4	Fluorophenol[2-]	SURR	RE00-98-0074	SAMPLE	58.9	NA	%
S:00246613	SEMI	NA	WG48666	4165-60-0	Nitrobenzene-d5	SURR	RE00-98-0074	SAMPLE	61.9	NA	%
S:00246615	SEMI	NA	WG48666	4165-62-2	Phenol-d5	SURR	RE00-98-0074	SAMPLE	63.5	NA	%
S:00246617	SEMI	NA	WG48666	1718-51-0	p-Terphenyl-d14	SURR	RE00-98-0074	SAMPLE	110	NA	%
S:00246676	SEMI	NA	WG48666	118-79-6	Tribromophenol[2,4,6-]	SURR	RE00-98-0076	SAMPLE	46	NA	%
S:00246678	SEMI	NA	WG48666	321-60-8	Fluorobiphenyl[2-]	SURR	RE00-98-0076	SAMPLE	49.9	NA	%
S:00246680	SEMI	NA	WG48666	367-12-4	Fluorophenol[2-]	SURR	RE00-98-0076	SAMPLE	44.3	NA	%
S:00246682	SEMI	NA	WG48666	4165-60-0	Nitrobenzene-d5	SURR	RE00-98-0076	SAMPLE	44.8	NA	%
S:00246684	SEMI	NA	WG48666	4165-62-2	Phenol-d5	SURR	RE00-98-0076	SAMPLE	45.7	NA	%
S:00246686	SEMI	NA	WG48666	1718-51-0	p-Terphenyl-d14	SURR	RE00-98-0076	SAMPLE	72.3	NA	%
S:00246706	SEMI	NA	WG48666	118-79-6	Tribromophenol[2,4,6-]	SURR	RE00-98-0078	SAMPLE	63.4	NA	%
S:00246709	SEMI	NA	WG48666	321-60-8	Fluorobiphenyl[2-]	SURR	RE00-98-0078	SAMPLE	68.5	NA	%
S:00246711	SEMI	NA	WG48666	367-12-4	Fluorophenol[2-]	SURR	RE00-98-0078	SAMPLE	59.6	NA	%
S:00246713	SEMI	NA	WG48666	4165-60-0	Nitrobenzene-d5	SURR	RE00-98-0078	SAMPLE	62.9	NA	%
S:00246715	SEMI	NA	WG48666	4165-62-2	Phenol-d5	SURR	RE00-98-0078	SAMPLE	63	NA	%
S:00246717	SEMI	NA	WG48666	1718-51-0	p-Terphenyl-d14	SURR	RE00-98-0078	SAMPLE	94.2	NA	%
S:00246781	SEMI	NA	WG48666	118-79-6	Tribromophenol[2,4,6-]	SURR	RE00-98-0079	SAMPLE	51.1	NA	%
S:00246783	SEMI	NA	WG48666	321-60-8	Fluorobiphenyl[2-]	SURR	RE00-98-0079	SAMPLE	53.8	NA	%
S:00246785	SEMI	NA	WG48666	367-12-4	Fluorophenol[2-]	SURR	RE00-98-0079	SAMPLE	50.1	NA	%
S:00246787	SEMI	NA	WG48666	4165-60-0	Nitrobenzene-d5	SURR	RE00-98-0079	SAMPLE	49.7	NA	%
S:00246789	SEMI	NA	WG48666	4165-62-2	Phenol-d5	SURR	RE00-98-0079	SAMPLE	52.6	NA	%
S:00246790	SEMI	NA	WG48666	1718-51-0	p-Terphenyl-d14	SURR	RE00-98-0079	SAMPLE	69.3	NA	%
S:00246895	SEMI	NA	WG48666	118-79-6	Tribromophenol[2,4,6-]	SURR	RE00-98-0083	SAMPLE	59.5	NA	%
S:00246897	SEMI	NA	WG48666	321-60-8	Fluorobiphenyl[2-]	SURR	RE00-98-0083	SAMPLE	58	NA	%
S:00246898	SEMI	NA	WG48666	367-12-4	Fluorophenol[2-]	SURR	RE00-98-0083	SAMPLE	50.8	NA	%
S:00246900	SEMI	NA	WG48666	4165-60-0	Nitrobenzene-d5	SURR	RE00-98-0083	SAMPLE	53.5	NA	%
S:00246902	SEMI	NA	WG48666	4165-62-2	Phenol-d5	SURR	RE00-98-0083	SAMPLE	53.6	NA	%
S:00246904	SEMI	NA	WG48666	1718-51-0	p-Terphenyl-d14	SURR	RE00-98-0083	SAMPLE	88	NA	%
S:00246927	SEMI	NA	WG48666	118-79-6	Tribromophenol[2,4,6-]	SURR	RE00-98-0084	SAMPLE	62.4	NA	%
S:00246929	SEMI	NA	WG48666	321-60-8	Fluorobiphenyl[2-]	SURR	RE00-98-0084	SAMPLE	71.3	NA	%
S:00246930	SEMI	NA	WG48666	367-12-4	Fluorophenol[2-]	SURR	RE00-98-0084	SAMPLE	60.6	NA	%
S:00246932	SEMI	NA	WG48666	4165-60-0	Nitrobenzene-d5	SURR	RE00-98-0084	SAMPLE	64.5	NA	%
S:00246934	SEMI	NA	WG48666	4165-62-2	Phenol-d5	SURR	RE00-98-0084	SAMPLE	63.6	NA	%
S:00246936	SEMI	NA	WG48666	1718-51-0	p-Terphenyl-d14	SURR	RE00-98-0084	SAMPLE	90.9	NA	%
S:00247044	SEMI	NA	WG48666	118-79-6	Tribromophenol[2,4,6-]	SURR	RE00-98-0085	SAMPLE	49.6	NA	%
S:00247047	SEMI	NA	WG48666	321-60-8	Fluorobiphenyl[2-]	SURR	RE00-98-0085	SAMPLE	51.5	NA	%
S:00247049	SEMI	NA	WG48666	367-12-4	Fluorophenol[2-]	SURR	RE00-98-0085	SAMPLE	46.3	NA	%
S:00247052	SEMI	NA	WG48666	4165-60-0	Nitrobenzene-d5	SURR	RE00-98-0085	SAMPLE	47.1	NA	%
S:00247055	SEMI	NA	WG48666	4165-62-2	Phenol-d5	SURR	RE00-98-0085	SAMPLE	49.5	NA	%
S:00247058	SEMI	NA	WG48666	1718-51-0	p-Terphenyl-d14	SURR	RE00-98-0085	SAMPLE	70.1	NA	%
S:00247125	SEMI	NA	WG48666	118-79-6	Tribromophenol[2,4,6-]	SURR	RE00-98-0086	SAMPLE	42.6	NA	%
S:00247128	SEMI	NA	WG48666	321-60-8	Fluorobiphenyl[2-]	SURR	RE00-98-0086	SAMPLE	47.1	NA	%
S:00247131	SEMI	NA	WG48666	367-12-4	Fluorophenol[2-]	SURR	RE00-98-0086	SAMPLE	43.4	NA	%
S:00247134	SEMI	NA	WG48666	4165-60-0	Nitrobenzene-d5	SURR	RE00-98-0086	SAMPLE	44.3	NA	%
S:00247138	SEMI	NA	WG48666	1718-51-0	p-Terphenyl-d14	SURR	RE00-98-0086	SAMPLE	62.5	NA	%
S:00247237	SEMI	NA	WG48666	118-79-6	Tribromophenol[2,4,6-]	SURR	RE00-98-0087	SAMPLE	58.8	NA	%
S:00247240	SEMI	NA	WG48666	321-60-8	Fluorobiphenyl[2-]	SURR	RE00-98-0087	SAMPLE	69.5	NA	%
S:00247243	SEMI	NA	WG48666	367-12-4	Fluorophenol[2-]	SURR	RE00-98-0087	SAMPLE	62.1	NA	%
S:00247246	SEMI	NA	WG48666	4165-60-0	Nitrobenzene-d5	SURR	RE00-98-0087	SAMPLE	64.4	NA	%
S:00247250	SEMI	NA	WG48666	4165-62-2	Phenol-d5	SURR	RE00-98-0087	SAMPLE	65.6	NA	%
S:00247252	SEMI	NA	WG48666	1718-51-0	p-Terphenyl-d14	SURR	RE00-98-0087	SAMPLE	88.4	NA	%
S:00247323	SEMI	NA	WG48666	118-79-6	Tribromophenol[2,4,6-]	SURR	RE00-98-0088	SAMPLE	50.2	NA	%
S:00247325	SEMI	NA	WG48666	321-60-8	Fluorobiphenyl[2-]	SURR	RE00-98-0088	SAMPLE	60.1	NA	%
S:00247329	SEMI	NA	WG48666	4165-60-0	Nitrobenzene-d5	SURR	RE00-98-0088	SAMPLE	55.7	NA	%
S:00247331	SEMI	NA	WG48666	4165-62-2	Phenol-d5	SURR	RE00-98-0088	SAMPLE	56.9	NA	%
S:00247334	SEMI	NA	WG48666	1718-51-0	p-Terphenyl-d14	SURR	RE00-98-0088	SAMPLE	72.9	NA	%
S:00247444	SEMI	NA	WG48666	118-79-6	Tribromophenol[2,4,6-]	SURR	RE00-98-0089	SAMPLE	71.6	NA	%

S:00247445	SEMI	NA	WG48666	321-60-8	Fluorobiphenyl[2-]	SURR	RE00-98-0089	SAMPLE	77.5	NA	%
S:00247446	SEMI	NA	WG48666	367-12-4	Fluorophenol[2-]	SURR	RE00-98-0089	SAMPLE	66	NA	%
S:00247447	SEMI	NA	WG48666	4165-60-0	Nitrobenzene-d5	SURR	RE00-98-0089	SAMPLE	70.7	NA	%
S:00247448	SEMI	NA	WG48666	4165-62-2	Phenol-d5	SURR	RE00-98-0089	SAMPLE	72	NA	%
S:00247450	SEMI	NA	WG48666	1718-51-0	p-Terphenyl-d14	SURR	RE00-98-0089	SAMPLE	103	NA	%
S:00247549	SEMI	NA	WG48666	118-79-6	Tribromophenol[2,4,6-]	SURR	RE00-98-0090	SAMPLE	47.8	NA	%
S:00247552	SEMI	NA	WG48666	321-60-8	Fluorobiphenyl[2-]	SURR	RE00-98-0090	SAMPLE	50.5	NA	%
S:00247555	SEMI	NA	WG48666	367-12-4	Fluorophenol[2-]	SURR	RE00-98-0090	SAMPLE	45.5	NA	%
S:00247558	SEMI	NA	WG48666	4165-60-0	Nitrobenzene-d5	SURR	RE00-98-0090	SAMPLE	45.6	NA	%
S:00247562	SEMI	NA	WG48666	4165-62-2	Phenol-d5	SURR	RE00-98-0090	SAMPLE	48.5	NA	%
S:00247565	SEMI	NA	WG48666	1718-51-0	p-Terphenyl-d14	SURR	RE00-98-0090	SAMPLE	73.6	NA	%
S:00247629	SEMI	NA	WG48666	118-79-6	Tribromophenol[2,4,6-]	SURR	RE00-98-0091	SAMPLE	38.7	NA	%
S:00247632	SEMI	NA	WG48666	321-60-8	Fluorobiphenyl[2-]	SURR	RE00-98-0091	SAMPLE	47.7	NA	%
S:00247635	SEMI	NA	WG48666	367-12-4	Fluorophenol[2-]	SURR	RE00-98-0091	SAMPLE	44.4	NA	%
S:00247638	SEMI	NA	WG48666	4165-60-0	Nitrobenzene-d5	SURR	RE00-98-0091	SAMPLE	43.5	NA	%
S:00247641	SEMI	NA	WG48666	4165-62-2	Phenol-d5	SURR	RE00-98-0091	SAMPLE	46.8	NA	%
S:00247644	SEMI	NA	WG48666	1718-51-0	p-Terphenyl-d14	SURR	RE00-98-0091	SAMPLE	62.4	NA	%
S:00247795	SEMI	NA	WG48666	118-79-6	Tribromophenol[2,4,6-]	SURR	RE00-98-0092	SAMPLE	48.3	NA	%
S:00247797	SEMI	NA	WG48666	321-60-8	Fluorobiphenyl[2-]	SURR	RE00-98-0092	SAMPLE	55.5	NA	%
S:00247800	SEMI	NA	WG48666	367-12-4	Fluorophenol[2-]	SURR	RE00-98-0092	SAMPLE	49.8	NA	%
S:00247802	SEMI	NA	WG48666	4165-60-0	Nitrobenzene-d5	SURR	RE00-98-0092	SAMPLE	52.7	NA	%
S:00247804	SEMI	NA	WG48666	4165-62-2	Phenol-d5	SURR	RE00-98-0092	SAMPLE	53.4	NA	%
S:00247806	SEMI	NA	WG48666	1718-51-0	p-Terphenyl-d14	SURR	RE00-98-0092	SAMPLE	74.4	NA	%
S:00247814	SEMI	NA	WG48666	118-79-6	Tribromophenol[2,4,6-]	SURR	RE00-98-0093	SAMPLE	57.4	NA	%
S:00247815	SEMI	NA	WG48666	321-60-8	Fluorobiphenyl[2-]	SURR	RE00-98-0093	SAMPLE	66.8	NA	%
S:00247816	SEMI	NA	WG48666	367-12-4	Fluorophenol[2-]	SURR	RE00-98-0093	SAMPLE	58.7	NA	%
S:00247817	SEMI	NA	WG48666	4165-60-0	Nitrobenzene-d5	SURR	RE00-98-0093	SAMPLE	61.5	NA	%
S:00247818	SEMI	NA	WG48666	4165-62-2	Phenol-d5	SURR	RE00-98-0093	SAMPLE	61.5	NA	%
S:00247819	SEMI	NA	WG48666	1718-51-0	p-Terphenyl-d14	SURR	RE00-98-0093	SAMPLE	82.1	NA	%
S:00247899	SEMI	NA	WG48666	191-24-2	Benzo(g,h,i)perylene	ANALYTE	QC-98-32887	BLANK	330	NA	UG/KG
S:00247903	SEMI	NA	WG48666	100-51-6	Benzyl Alcohol	ANALYTE	QC-98-32887	BLANK	1300	NA	UG/KG
S:00247906	SEMI	NA	WG48666	86-74-8	Carbazole	ANALYTE	QC-98-32887	BLANK	330	NA	UG/KG
S:00247910	SEMI	NA	WG48666	108-60-1	Oxybis(1-Chloropropane)[2,2'-]	ANALYTE	QC-98-32887	BLANK	330	NA	UG/KG
S:00247914	SEMI	NA	WG48666	110-86-1	Pyridine	ANALYTE	QC-98-32887	BLANK	330	NA	UG/KG
S:00247917	SEMI	NA	WG48666	118-79-6	Tribromophenol[2,4,6-]	SURR	QC-98-32887	BLANK	64.5	NA	%
S:00247920	SEMI	NA	WG48666	321-60-8	Fluorobiphenyl[2-]	SURR	QC-98-32887	BLANK	56.7	NA	%
S:00247924	SEMI	NA	WG48666	367-12-4	Fluorophenol[2-]	SURR	QC-98-32887	BLANK	50.8	NA	%
S:00247927	SEMI	NA	WG48666	4165-60-0	Nitrobenzene-d5	SURR	QC-98-32887	BLANK	51.7	NA	%
S:00247930	SEMI	NA	WG48666	4165-62-2	Phenol-d5	SURR	QC-98-32887	BLANK	52.7	NA	%
S:00247934	SEMI	NA	WG48666	1718-51-0	p-Terphenyl-d14	SURR	QC-98-32887	BLANK	87.4	NA	%
S:00247937	SEMI	NA	WG48666	88-75-5	Nitrophenol[2-]	ANALYTE	QC-98-32887	BLANK	330	NA	UG/KG
S:00247941	SEMI	NA	WG48666	105-67-9	Dimethylphenol[2,4-]	ANALYTE	QC-98-32887	BLANK	330	NA	UG/KG
S:00247944	SEMI	NA	WG48666	65-85-0	Benzoic Acid	ANALYTE	QC-98-32887	BLANK	3300	NA	UG/KG
S:00247947	SEMI	NA	WG48666	111-91-1	Bis(2-chloroethoxy)methane	ANALYTE	QC-98-32887	BLANK	330	NA	UG/KG
S:00247951	SEMI	NA	WG48666	120-83-2	Dichlorophenol[2,4-]	ANALYTE	QC-98-32887	BLANK	330	NA	UG/KG
S:00247954	SEMI	NA	WG48666	120-82-1	Trichlorobenzene[1,2,4-]	ANALYTE	QC-98-32887	BLANK	330	NA	UG/KG
S:00247956	SEMI	NA	WG48666	91-20-3	Naphthalene	ANALYTE	QC-98-32887	BLANK	330	NA	UG/KG
S:00247959	SEMI	NA	WG48666	106-47-8	Chloroaniline[4-]	ANALYTE	QC-98-32887	BLANK	1300	NA	UG/KG
S:00247963	SEMI	NA	WG48666	87-68-3	Hexachlorobutadiene	ANALYTE	QC-98-32887	BLANK	330	NA	UG/KG
S:00247966	SEMI	NA	WG48666	59-50-7	Chloro-3-methylphenol[4-]	ANALYTE	QC-98-32887	BLANK	660	NA	UG/KG
S:00247970	SEMI	NA	WG48666	91-57-6	Methylnaphthalene[2-]	ANALYTE	QC-98-32887	BLANK	330	NA	UG/KG
S:00247972	SEMI	NA	WG48666	77-47-4	Hexachlorocyclopentadiene	ANALYTE	QC-98-32887	BLANK	330	NA	UG/KG
S:00247976	SEMI	NA	WG48666	88-06-2	Trichlorophenol[2,4,6-]	ANALYTE	QC-98-32887	BLANK	330	NA	UG/KG
S:00247979	SEMI	NA	WG48666	95-95-4	Trichlorophenol[2,4,5-]	ANALYTE	QC-98-32887	BLANK	330	NA	UG/KG
S:00247984	SEMI	NA	WG48666	91-58-7	Chloronaphthalene[2-]	ANALYTE	QC-98-32887	BLANK	330	NA	UG/KG
S:00247986	SEMI	NA	WG48666	88-74-4	Nitroaniline[2-]	ANALYTE	QC-98-32887	BLANK	1660	NA	UG/KG
S:00247988	SEMI	NA	WG48666	131-11-3	Dimethyl Phthalate	ANALYTE	QC-98-32887	BLANK	330	NA	UG/KG
S:00247990	SEMI	NA	WG48666	208-96-8	Acenaphthylene	ANALYTE	QC-98-32887	BLANK	330	NA	UG/KG
S:00247993	SEMI	NA	WG48666	99-09-2	Nitroaniline[3-]	ANALYTE	QC-98-32887	BLANK	1600	NA	UG/KG
S:00247995	SEMI	NA	WG48666	83-32-9	Acenaphthene	ANALYTE	QC-98-32887	BLANK	330	NA	UG/KG
S:00247997	SEMI	NA	WG48666	51-28-5	Dinitrophenol[2,4-]	ANALYTE	QC-98-32887	BLANK	1600	NA	UG/KG
S:00247999	SEMI	NA	WG48666	100-02-7	Nitrophenol[4-]	ANALYTE	QC-98-32887	BLANK	1600	NA	UG/KG
S:00248001	SEMI	NA	WG48666	132-64-9	Dibenzofuran	ANALYTE	QC-98-32887	BLANK	330	NA	UG/KG
S:00248003	SEMI	NA	WG48666	121-14-2	Dinitrotoluene[2,4-]	ANALYTE	QC-98-32887	BLANK	330	NA	UG/KG
S:00248006	SEMI	NA	WG48666	606-20-2	Dinitrotoluene[2,6-]	ANALYTE	QC-98-32887	BLANK	330	NA	UG/KG
S:00248008	SEMI	NA	WG48666	84-66-2	Diethylphthalate	ANALYTE	QC-98-32887	BLANK	300	NA	UG/KG
S:00248009	SEMI	NA	WG48666	7005-72-3	Chlorophenyl-phenyl[4-] Ether	ANALYTE	QC-98-32887	BLANK	300	NA	UG/KG
S:00248012	SEMI	NA	WG48666	86-73-7	Fluorene	ANALYTE	QC-98-32887	BLANK	300	NA	UG/KG
S:00248014	SEMI	NA	WG48666	100-01-6	Nitroaniline[4-]	ANALYTE	QC-98-32887	BLANK	660	NA	UG/KG
S:00248016	SEMI	NA	WG48666	534-52-1	Dinitro-2-methylphenol[4,6-]	ANALYTE	QC-98-32887	BLANK	1600	NA	UG/KG
S:00248018	SEMI	NA	WG48666	86-30-6	Nitrosodiphenylamine[N-]	ANALYTE	QC-98-32887	BLANK	330	NA	UG/KG
S:00248020	SEMI	NA	WG48666	122-66-7	Diphenylhydrazine[1,2-]	ANALYTE	QC-98-32887	BLANK	660	NA	UG/KG
S:00248022	SEMI	NA	WG48666	101-55-3	Bromophenyl-phenylether[4-]	ANALYTE	QC-98-32887	BLANK	330	NA	UG/KG
S:00248024	SEMI	NA	WG48666	118-74-1	Hexachlorobenzene	ANALYTE	QC-98-32887	BLANK	330	NA	UG/KG

S:00248026	SEMI	NA	WG48666	87-86-5	Pentachlorophenol	ANALYTE	QC-98-32887	BLANK	1600	NA	UG/KG
S:00248028	SEMI	NA	WG48666	85-01-8	Phenanthrene	ANALYTE	QC-98-32887	BLANK	330	NA	UG/KG
S:00248030	SEMI	NA	WG48666	120-12-7	Anthracene	ANALYTE	QC-98-32887	BLANK	330	NA	UG/KG
S:00248032	SEMI	NA	WG48666	84-74-2	Di-n-butylphthalate	ANALYTE	QC-98-32887	BLANK	330	NA	UG/KG
S:00248034	SEMI	NA	WG48666	206-44-0	Fluoranthene	ANALYTE	QC-98-32887	BLANK	330	NA	UG/KG
S:00248036	SEMI	NA	WG48666	129-00-0	Pyrene	ANALYTE	QC-98-32887	BLANK	330	NA	UG/KG
S:00248039	SEMI	NA	WG48666	85-68-7	Butylbenzylphthalate	ANALYTE	QC-98-32887	BLANK	330	NA	UG/KG
S:00248041	SEMI	NA	WG48666	91-94-1	Dichlorobenzidine[3,3'-]	ANALYTE	QC-98-32887	BLANK	330	NA	UG/KG
S:00248042	SEMI	NA	WG48666	56-55-3	Benzo(a)anthracene	ANALYTE	QC-98-32887	BLANK	330	NA	UG/KG
S:00248043	SEMI	NA	WG48666	117-81-7	Bis(2-ethylhexyl)phthalate	ANALYTE	QC-98-32887	BLANK	330	NA	UG/KG
S:00248044	SEMI	NA	WG48666	218-01-9	Chrysene	ANALYTE	QC-98-32887	BLANK	330	NA	UG/KG
S:00248045	SEMI	NA	WG48666	117-84-0	Di-n-octylphthalate	ANALYTE	QC-98-32887	BLANK	330	NA	UG/KG
S:00248046	SEMI	NA	WG48666	205-99-2	Benzo(b)fluoranthene	ANALYTE	QC-98-32887	BLANK	330	NA	UG/KG
S:00248047	SEMI	NA	WG48666	207-08-9	Benzo(k)fluoranthene	ANALYTE	QC-98-32887	BLANK	330	NA	UG/KG
S:00248048	SEMI	NA	WG48666	50-32-8	Benzo(a)pyrene	ANALYTE	QC-98-32887	BLANK	330	NA	UG/KG
S:00248049	SEMI	NA	WG48666	193-39-5	Indeno(1,2,3-cd)pyrene	ANALYTE	QC-98-32887	BLANK	330	NA	UG/KG
S:00248050	SEMI	NA	WG48666	53-70-3	Dibenz(a,h)anthracene	ANALYTE	QC-98-32887	BLANK	330	NA	UG/KG
S:00248051	SEMI	NA	WG48666	62-75-9	Nitrosodimethylamine[N-]	ANALYTE	QC-98-32887	BLANK	330	NA	UG/KG
S:00248054	SEMI	NA	WG48666	62-53-3	Aniline	ANALYTE	QC-98-32887	BLANK	660	NA	UG/KG
S:00248057	SEMI	NA	WG48666	108-95-2	Phenol	ANALYTE	QC-98-32887	BLANK	330	NA	UG/KG
S:00248060	SEMI	NA	WG48666	111-44-4	Bis(2-chloroethyl)ether	ANALYTE	QC-98-32887	BLANK	330	NA	UG/KG
S:00248063	SEMI	NA	WG48666	95-57-8	Chlorophenol[2-]	ANALYTE	QC-98-32887	BLANK	330	NA	UG/KG
S:00248066	SEMI	NA	WG48666	541-73-1	Dichlorobenzene[1,3-]	ANALYTE	QC-98-32887	BLANK	330	NA	UG/KG
S:00248069	SEMI	NA	WG48666	106-46-7	Dichlorobenzene[1,4-]	ANALYTE	QC-98-32887	BLANK	660	NA	UG/KG
S:00248071	SEMI	NA	WG48666	95-50-1	Dichlorobenzene[1,2-]	ANALYTE	QC-98-32887	BLANK	330	NA	UG/KG
S:00248073	SEMI	NA	WG48666	95-48-7	Methylphenol[2-]	ANALYTE	QC-98-32887	BLANK	330	NA	UG/KG
S:00248075	SEMI	NA	WG48666	106-44-5	Methylphenol[4-]	ANALYTE	QC-98-32887	BLANK	330	NA	UG/KG
S:00248077	SEMI	NA	WG48666	621-64-7	Nitroso-di-n-propylamine[N-]	ANALYTE	QC-98-32887	BLANK	330	NA	UG/KG
S:00248079	SEMI	NA	WG48666	67-72-1	Hexachloroethane	ANALYTE	QC-98-32887	BLANK	330	NA	UG/KG
S:00248081	SEMI	NA	WG48666	98-95-3	Nitrobenzene	ANALYTE	QC-98-32887	BLANK	330	NA	UG/KG
S:00248083	SEMI	NA	WG48666	78-59-1	Isophorone	ANALYTE	QC-98-32887	BLANK	330	NA	UG/KG
S:00248085	SEMI	NA	WG48666	122-66-7	Diphenylhydrazine[1,2-]	ANALYTE	QC-98-32888	LCS	63.8	NA	%
S:00248087	SEMI	NA	WG48666	101-55-3	Bromophenyl-phenylether[4-]	ANALYTE	QC-98-32888	LCS	66.2	NA	%
S:00248093	SEMI	NA	WG48666	118-74-1	Hexachlorobenzene	ANALYTE	QC-98-32888	LCS	85.9	NA	%
S:00248095	SEMI	NA	WG48666	87-86-5	Pentachlorophenol	ANALYTE	QC-98-32888	LCS	87.6	NA	%
S:00248097	SEMI	NA	WG48666	85-01-8	Phenanthrene	ANALYTE	QC-98-32888	LCS	81	NA	%
S:00248099	SEMI	NA	WG48666	120-12-7	Anthracene	ANALYTE	QC-98-32888	LCS	82.3	NA	%
S:00248101	SEMI	NA	WG48666	84-74-2	Di-n-butylphthalate	ANALYTE	QC-98-32888	LCS	101.6	NA	%
S:00248103	SEMI	NA	WG48666	206-44-0	Fluoranthene	ANALYTE	QC-98-32888	LCS	89.8	NA	%
S:00248106	SEMI	NA	WG48666	129-00-0	Pyrene	ANALYTE	QC-98-32888	LCS	82	NA	%
S:00248107	SEMI	NA	WG48666	85-68-7	Butylbenzylphthalate	ANALYTE	QC-98-32888	LCS	91.1	NA	%
S:00248109	SEMI	NA	WG48666	91-94-1	Dichlorobenzidine[3,3'-]	ANALYTE	QC-98-32888	LCS	90.3	NA	%
S:00248111	SEMI	NA	WG48666	56-55-3	Benzo(a)anthracene	ANALYTE	QC-98-32888	LCS	91.7	NA	%
S:00248114	SEMI	NA	WG48666	117-81-7	Bis(2-ethylhexyl)phthalate	ANALYTE	QC-98-32888	LCS	94.8	NA	%
S:00248117	SEMI	NA	WG48666	218-01-9	Chrysene	ANALYTE	QC-98-32888	LCS	91.5	NA	%
S:00248120	SEMI	NA	WG48666	117-84-0	Di-n-octylphthalate	ANALYTE	QC-98-32888	LCS	82.3	NA	%
S:00248122	SEMI	NA	WG48666	205-99-2	Benzo(b)fluoranthene	ANALYTE	QC-98-32888	LCS	79.2	NA	%
S:00248125	SEMI	NA	WG48666	207-08-9	Benzo(k)fluoranthene	ANALYTE	QC-98-32888	LCS	87.2	NA	%
S:00248127	SEMI	NA	WG48666	50-32-8	Benzo(a)pyrene	ANALYTE	QC-98-32888	LCS	85.1	NA	%
S:00248129	SEMI	NA	WG48666	193-39-5	Indeno(1,2,3-cd)pyrene	ANALYTE	QC-98-32888	LCS	82.7	NA	%
S:00248131	SEMI	NA	WG48666	53-70-3	Dibenz(a,h)anthracene	ANALYTE	QC-98-32888	LCS	88	NA	%
S:00248133	SEMI	NA	WG48666	191-24-2	Benzo(g,h,i)perylene	ANALYTE	QC-98-32888	LCS	83.2	NA	%
S:00248135	SEMI	NA	WG48666	100-51-6	Benzyl Alcohol	ANALYTE	QC-98-32888	LCS	56.1	NA	%
S:00248138	SEMI	NA	WG48666	86-74-8	Carbazole	ANALYTE	QC-98-32888	LCS	86.8	NA	%
S:00248140	SEMI	NA	WG48666	108-60-1	Oxybis(1-Chloropropane)[2,2'-]	ANALYTE	QC-98-32888	LCS	51.7	NA	%
S:00248141	SEMI	NA	WG48666	110-86-1	Pyridine	ANALYTE	QC-98-32888	LCS	1.8	NA	%
S:00248143	SEMI	NA	WG48666	118-79-6	Tribromophenol[2,4,6-]	SURR	QC-98-32888	LCS	77.2	NA	%
S:00248145	SEMI	NA	WG48666	321-60-8	Fluorobiphenyl[2-]	SURR	QC-98-32888	LCS	53.3	NA	%
S:00248147	SEMI	NA	WG48666	367-12-4	Fluorophenol[2-]	SURR	QC-98-32888	LCS	47.2	NA	%
S:00248149	SEMI	NA	WG48666	4165-60-0	Nitrobenzene-d5	SURR	QC-98-32888	LCS	45	NA	%
S:00248152	SEMI	NA	WG48666	4165-62-2	Phenol-d5	SURR	QC-98-32888	LCS	52.6	NA	%
S:00248154	SEMI	NA	WG48666	1718-51-0	p-Terphenyl-d14	SURR	QC-98-32888	LCS	98.5	NA	%
S:00248156	SEMI	NA	WG48666	62-75-9	Nitrosodimethylamine[N-]	ANALYTE	QC-98-32888	LCS	41.4	NA	%
S:00248158	SEMI	NA	WG48666	62-53-3	Aniline	ANALYTE	QC-98-32888	LCS	26.3	NA	%
S:00248160	SEMI	NA	WG48666	108-95-2	Phenol	ANALYTE	QC-98-32888	LCS	47.5	NA	%
S:00248163	SEMI	NA	WG48666	111-44-4	Bis(2-chloroethyl)ether	ANALYTE	QC-98-32888	LCS	46.3	NA	%
S:00248165	SEMI	NA	WG48666	95-57-8	Chlorophenol[2-]	ANALYTE	QC-98-32888	LCS	49.1	NA	%
S:00248169	SEMI	NA	WG48666	541-73-1	Dichlorobenzene[1,3-]	ANALYTE	QC-98-32888	LCS	47	NA	%
S:00248172	SEMI	NA	WG48666	106-46-7	Dichlorobenzene[1,4-]	ANALYTE	QC-98-32888	LCS	45.5	NA	%
S:00248174	SEMI	NA	WG48666	95-50-1	Dichlorobenzene[1,2-]	ANALYTE	QC-98-32888	LCS	47.5	NA	%
S:00248176	SEMI	NA	WG48666	95-48-7	Methylphenol[2-]	ANALYTE	QC-98-32888	LCS	52.9	NA	%
S:00248179	SEMI	NA	WG48666	106-44-5	Methylphenol[4-]	ANALYTE	QC-98-32888	LCS	51.8	NA	%
S:00248183	SEMI	NA	WG48666	621-64-7	Nitroso-di-n-propylamine[N-]	ANALYTE	QC-98-32888	LCS	52.6	NA	%
S:00248185	SEMI	NA	WG48666	67-72-1	Hexachloroethane	ANALYTE	QC-98-32888	LCS	51.6	NA	%

S:00248187	SEMI	NA	WG48666	98-95-3	Nitrobenzene	ANALYTE	QC-98-32888	LCS	46.6	NA	%
S:00248189	SEMI	NA	WG48666	78-59-1	Isophorone	ANALYTE	QC-98-32888	LCS	57.2	NA	%
S:00248191	SEMI	NA	WG48666	88-75-5	Nitrophenol[2-]	ANALYTE	QC-98-32888	LCS	48.4	NA	%
S:00248193	SEMI	NA	WG48666	105-67-9	Dimethylphenol[2,4-]	ANALYTE	QC-98-32888	LCS	54.5	NA	%
S:00248195	SEMI	NA	WG48666	65-85-0	Benzoic Acid	ANALYTE	QC-98-32888	LCS	26.6	NA	%
S:00248197	SEMI	NA	WG48666	111-91-1	Bis(2-chloroethoxy)methane	ANALYTE	QC-98-32888	LCS	43.7	NA	%
S:00248199	SEMI	NA	WG48666	120-83-2	Dichlorophenol[2,4-]	ANALYTE	QC-98-32888	LCS	43.7	NA	%
S:00248202	SEMI	NA	WG48666	120-82-1	Trichlorobenzene[1,2,4-]	ANALYTE	QC-98-32888	LCS	38.3	NA	%
S:00248206	SEMI	NA	WG48666	91-20-3	Naphthalene	ANALYTE	QC-98-32888	LCS	45.4	NA	%
S:00248208	SEMI	NA	WG48666	106-47-8	Chloroaniline[4-]	ANALYTE	QC-98-32888	LCS	38.4	NA	%
S:00248210	SEMI	NA	WG48666	87-68-3	Hexachlorobutadiene	ANALYTE	QC-98-32888	LCS	44.1	NA	%
S:00248212	SEMI	NA	WG48666	59-50-7	Chloro-3-methylphenol[4-]	ANALYTE	QC-98-32888	LCS	61.3	NA	%
S:00248215	SEMI	NA	WG48666	91-57-6	Methylnaphthalene[2-]	ANALYTE	QC-98-32888	LCS	46.8	NA	%
S:00248218	SEMI	NA	WG48666	77-47-4	Hexachlorocyclopentadiene	ANALYTE	QC-98-32888	LCS	48.1	NA	%
S:00248221	SEMI	NA	WG48666	88-06-2	Trichlorophenol[2,4,6-]	ANALYTE	QC-98-32888	LCS	60.2	NA	%
S:00248223	SEMI	NA	WG48666	95-95-4	Trichlorophenol[2,4,5-]	ANALYTE	QC-98-32888	LCS	61.1	NA	%
S:00248225	SEMI	NA	WG48666	91-58-7	Chloronaphthalene[2-]	ANALYTE	QC-98-32888	LCS	56.1	NA	%
S:00248226	SEMI	NA	WG48666	88-74-4	Nitroaniline[2-]	ANALYTE	QC-98-32888	LCS	65.7	NA	%
S:00248229	SEMI	NA	WG48666	131-11-3	Dimethyl Phthalate	ANALYTE	QC-98-32888	LCS	70.6	NA	%
S:00248231	SEMI	NA	WG48666	208-96-8	Acenaphthylene	ANALYTE	QC-98-32888	LCS	65.7	NA	%
S:00248233	SEMI	NA	WG48666	99-09-2	Nitroaniline[3-]	ANALYTE	QC-98-32888	LCS	67.9	NA	%
S:00248236	SEMI	NA	WG48666	83-32-9	Acenaphthene	ANALYTE	QC-98-32888	LCS	60.6	NA	%
S:00248239	SEMI	NA	WG48666	51-28-5	Dinitrophenol[2,4-]	ANALYTE	QC-98-32888	LCS	56.1	NA	%
S:00248243	SEMI	NA	WG48666	100-02-7	Nitrophenol[4-]	ANALYTE	QC-98-32888	LCS	79.1	NA	%
S:00248246	SEMI	NA	WG48666	132-64-9	Dibenzofuran	ANALYTE	QC-98-32888	LCS	61.3	NA	%
S:00248250	SEMI	NA	WG48666	121-14-2	Dinitrotoluene[2,4-]	ANALYTE	QC-98-32888	LCS	81.4	NA	%
S:00248253	SEMI	NA	WG48666	606-20-2	Dinitrotoluene[2,6-]	ANALYTE	QC-98-32888	LCS	72.8	NA	%
S:00248256	SEMI	NA	WG48666	84-66-2	Diethylphthalate	ANALYTE	QC-98-32888	LCS	85.8	NA	%
S:00248263	SEMI	NA	WG48666	7005-72-3	Chlorophenyl-phenyl[4-] Ether	ANALYTE	QC-98-32888	LCS	64.7	NA	%
S:00248265	SEMI	NA	WG48666	86-73-7	Fluorene	ANALYTE	QC-98-32888	LCS	60.5	NA	%
S:00248267	SEMI	NA	WG48666	100-01-6	Nitroaniline[4-]	ANALYTE	QC-98-32888	LCS	76.3	NA	%
S:00248270	SEMI	NA	WG48666	534-52-1	Dinitro-2-methylphenol[4,6-]	ANALYTE	QC-98-32888	LCS	90.4	NA	%
S:00248274	SEMI	NA	WG48666	86-30-6	Nitrosodiphenylamine[N-]	ANALYTE	QC-98-32888	LCS	76.9	NA	%
S:00248275	SEMI	NA	WG48666	88-06-2	Trichlorophenol[2,4,6-]	ANALYTE	RE16-98-0069	MS	48.9	NA	%
S:00248276	SEMI	NA	WG48666	95-95-4	Trichlorophenol[2,4,5-]	ANALYTE	RE16-98-0069	MS	49.9	NA	%
S:00248277	SEMI	NA	WG48666	91-58-7	Chloronaphthalene[2-]	ANALYTE	RE16-98-0069	MS	40.5	NA	%
S:00248278	SEMI	NA	WG48666	88-74-4	Nitroaniline[2-]	ANALYTE	RE16-98-0069	MS	57.9	NA	%
S:00248279	SEMI	NA	WG48666	131-11-3	Dimethyl Phthalate	ANALYTE	RE16-98-0069	MS	51.8	NA	%
S:00248280	SEMI	NA	WG48666	208-96-8	Acenaphthylene	ANALYTE	RE16-98-0069	MS	47.7	NA	%
S:00248281	SEMI	NA	WG48666	99-09-2	Nitroaniline[3-]	ANALYTE	RE16-98-0069	MS	52.3	NA	%
S:00248282	SEMI	NA	WG48666	83-32-9	Acenaphthene	ANALYTE	RE16-98-0069	MS	45.3	NA	%
S:00248283	SEMI	NA	WG48666	51-28-5	Dinitrophenol[2,4-]	ANALYTE	RE16-98-0069	MS	44.2	NA	%
S:00248284	SEMI	NA	WG48666	100-02-7	Nitrophenol[4-]	ANALYTE	RE16-98-0069	MS	70.8	NA	%
S:00248285	SEMI	NA	WG48666	132-64-9	Dibenzofuran	ANALYTE	RE16-98-0069	MS	46.6	NA	%
S:00248286	SEMI	NA	WG48666	121-14-2	Dinitrotoluene[2,4-]	ANALYTE	RE16-98-0069	MS	60.7	NA	%
S:00248287	SEMI	NA	WG48666	606-20-2	Dinitrotoluene[2,6-]	ANALYTE	RE16-98-0069	MS	53.7	NA	%
S:00248288	SEMI	NA	WG48666	84-66-2	Diethylphthalate	ANALYTE	RE16-98-0069	MS	62.8	NA	%
S:00248289	SEMI	NA	WG48666	7005-72-3	Chlorophenyl-phenyl[4-] Ether	ANALYTE	RE16-98-0069	MS	52.1	NA	%
S:00248290	SEMI	NA	WG48666	86-73-7	Fluorene	ANALYTE	RE16-98-0069	MS	47.1	NA	%
S:00248291	SEMI	NA	WG48666	100-01-6	Nitroaniline[4-]	ANALYTE	RE16-98-0069	MS	55.6	NA	%
S:00248292	SEMI	NA	WG48666	534-52-1	Dinitro-2-methylphenol[4,6-]	ANALYTE	RE16-98-0069	MS	70.6	NA	%
S:00248293	SEMI	NA	WG48666	86-30-6	Nitrosodiphenylamine[N-]	ANALYTE	RE16-98-0069	MS	58.1	NA	%
S:00248294	SEMI	NA	WG48666	122-66-7	Diphenylhydrazine[1,2-]	ANALYTE	RE16-98-0069	MS	53.7	NA	%
S:00248295	SEMI	NA	WG48666	101-55-3	Bromophenyl-phenylether[4-]	ANALYTE	RE16-98-0069	MS	52.8	NA	%
S:00248296	SEMI	NA	WG48666	118-74-1	Hexachlorobenzene	ANALYTE	RE16-98-0069	MS	68.2	NA	%
S:00248297	SEMI	NA	WG48666	87-86-5	Pentachlorophenol	ANALYTE	RE16-98-0069	MS	78.1	NA	%
S:00248298	SEMI	NA	WG48666	85-01-8	Phenanthrene	ANALYTE	RE16-98-0069	MS	63.4	NA	%
S:00248299	SEMI	NA	WG48666	120-12-7	Anthracene	ANALYTE	RE16-98-0069	MS	63.9	NA	%
S:00248300	SEMI	NA	WG48666	84-74-2	Di-n-butylphthalate	ANALYTE	RE16-98-0069	MS	79.2	NA	%
S:00248301	SEMI	NA	WG48666	206-44-0	Fluoranthene	ANALYTE	RE16-98-0069	MS	72.4	NA	%
S:00248302	SEMI	NA	WG48666	129-00-0	Pyrene	ANALYTE	RE16-98-0069	MS	60.9	NA	%
S:00248303	SEMI	NA	WG48666	85-68-7	Butylbenzylphthalate	ANALYTE	RE16-98-0069	MS	70.9	NA	%
S:00248304	SEMI	NA	WG48666	91-94-1	Dichlorobenzidine[3,3'-]	ANALYTE	RE16-98-0069	MS	68.1	NA	%
S:00248305	SEMI	NA	WG48666	56-55-3	Benzo(a)anthracene	ANALYTE	RE16-98-0069	MS	72.8	NA	%
S:00248306	SEMI	NA	WG48666	117-81-7	Bis(2-ethylhexyl)phthalate	ANALYTE	RE16-98-0069	MS	79.2	NA	%
S:00248307	SEMI	NA	WG48666	218-01-9	Chrysene	ANALYTE	RE16-98-0069	MS	71.8	NA	%
S:00248308	SEMI	NA	WG48666	117-84-0	Di-n-octylphthalate	ANALYTE	RE16-98-0069	MS	66.1	NA	%
S:00248309	SEMI	NA	WG48666	205-99-2	Benzo(b)fluoranthene	ANALYTE	RE16-98-0069	MS	66.2	NA	%
S:00248310	SEMI	NA	WG48666	207-08-9	Benzo(k)fluoranthene	ANALYTE	RE16-98-0069	MS	65.7	NA	%
S:00248311	SEMI	NA	WG48666	50-32-8	Benzo(a)pyrene	ANALYTE	RE16-98-0069	MS	68	NA	%
S:00248312	SEMI	NA	WG48666	193-39-5	Indeno(1,2,3-cd)pyrene	ANALYTE	RE16-98-0069	MS	65.3	NA	%
S:00248313	SEMI	NA	WG48666	53-70-3	Dibenz(a,h)anthracene	ANALYTE	RE16-98-0069	MS	69	NA	%
S:00248314	SEMI	NA	WG48666	191-24-2	Benzo(g,h,i)perylene	ANALYTE	RE16-98-0069	MS	64.9	NA	%
S:00248315	SEMI	NA	WG48666	100-51-6	Benzyl Alcohol	ANALYTE	RE16-98-0069	MS	47.7	NA	%

S:00248316	SEMI	NA	WG48666	86-74-8	Carbazole	ANALYTE	RE16-98-0069	MS	65	NA	%
S:00248319	SEMI	NA	WG48666	108-60-1	Oxybis(1-Chloropropane)[2,2'-]	ANALYTE	RE16-98-0069	MS	48	NA	%
S:00248321	SEMI	NA	WG48666	110-86-1	Pyridine	ANALYTE	RE16-98-0069	MS	27	NA	%
S:00248323	SEMI	NA	WG48666	118-79-6	Tribromophenol[2,4,6-]	SURR	RE16-98-0069	MS	85.6	NA	%
S:00248324	SEMI	NA	WG48666	321-60-8	Fluorobiphenyl[2-]	SURR	RE16-98-0069	MS	50.9	NA	%
S:00248325	SEMI	NA	WG48666	367-12-4	Fluorophenol[2-]	SURR	RE16-98-0069	MS	50.7	NA	%
S:00248326	SEMI	NA	WG48666	4165-60-0	Nitrobenzene-d5	SURR	RE16-98-0069	MS	52.1	NA	%
S:00248327	SEMI	NA	WG48666	4165-62-2	Phenol-d5	SURR	RE16-98-0069	MS	56.4	NA	%
S:00248328	SEMI	NA	WG48666	1718-51-0	p-Terphenyl-d14	SURR	RE16-98-0069	MS	94.5	NA	%
S:00248329	SEMI	NA	WG48666	62-75-9	Nitrosodimethylamine[N-]	ANALYTE	RE16-98-0069	MS	39.9	NA	%
S:00248330	SEMI	NA	WG48666	62-53-3	Aniline	ANALYTE	RE16-98-0069	MS	33.5	NA	%
S:00248331	SEMI	NA	WG48666	108-95-2	Phenol	ANALYTE	RE16-98-0069	MS	41	NA	%
S:00248332	SEMI	NA	WG48666	111-44-4	Bis(2-chloroethyl)ether	ANALYTE	RE16-98-0069	MS	40.1	NA	%
S:00248333	SEMI	NA	WG48666	95-57-8	Chlorophenol[2-]	ANALYTE	RE16-98-0069	MS	40.5	NA	%
S:00248334	SEMI	NA	WG48666	541-73-1	Dichlorobenzene[1,3-]	ANALYTE	RE16-98-0069	MS	35.4	NA	%
S:00248335	SEMI	NA	WG48666	106-46-7	Dichlorobenzene[1,4-]	ANALYTE	RE16-98-0069	MS	35.7	NA	%
S:00248336	SEMI	NA	WG48666	95-50-1	Dichlorobenzene[1,2-]	ANALYTE	RE16-98-0069	MS	37.1	NA	%
S:00248337	SEMI	NA	WG48666	95-48-7	Methylphenol[2-]	ANALYTE	RE16-98-0069	MS	43.2	NA	%
S:00248338	SEMI	NA	WG48666	106-44-5	Methylphenol[4-]	ANALYTE	RE16-98-0069	MS	46.7	NA	%
S:00248339	SEMI	NA	WG48666	621-64-7	Nitroso-di-n-propylamine[N-]	ANALYTE	RE16-98-0069	MS	49.8	NA	%
S:00248340	SEMI	NA	WG48666	67-72-1	Hexachloroethane	ANALYTE	RE16-98-0069	MS	44.6	NA	%
S:00248341	SEMI	NA	WG48666	98-95-3	Nitrobenzene	ANALYTE	RE16-98-0069	MS	41	NA	%
S:00248342	SEMI	NA	WG48666	78-59-1	Isophorone	ANALYTE	RE16-98-0069	MS	49	NA	%
S:00248343	SEMI	NA	WG48666	88-75-5	Nitrophenol[2-]	ANALYTE	RE16-98-0069	MS	39.3	NA	%
S:00248344	SEMI	NA	WG48666	105-67-9	Dimethylphenol[2,4-]	ANALYTE	RE16-98-0069	MS	44.1	NA	%
S:00248347	SEMI	NA	WG48666	65-85-0	Benzoic Acid	ANALYTE	RE16-98-0069	MS	26.4	NA	%
S:00248348	SEMI	NA	WG48666	111-91-1	Bis(2-chloroethoxy)methane	ANALYTE	RE16-98-0069	MS	37.2	NA	%
S:00248349	SEMI	NA	WG48666	120-83-2	Dichlorophenol[2,4-]	ANALYTE	RE16-98-0069	MS	34.9	NA	%
S:00248351	SEMI	NA	WG48666	120-82-1	Trichlorobenzene[1,2,4-]	ANALYTE	RE16-98-0069	MS	30.4	NA	%
S:00248353	SEMI	NA	WG48666	91-20-3	Naphthalene	ANALYTE	RE16-98-0069	MS	36.6	NA	%
S:00248355	SEMI	NA	WG48666	106-47-8	Chloroaniline[4-]	ANALYTE	RE16-98-0069	MS	35.2	NA	%
S:00248357	SEMI	NA	WG48666	87-68-3	Hexachlorobutadiene	ANALYTE	RE16-98-0069	MS	37.4	NA	%
S:00248358	SEMI	NA	WG48666	59-50-7	Chloro-3-methylphenol[4-]	ANALYTE	RE16-98-0069	MS	52.4	NA	%
S:00248359	SEMI	NA	WG48666	91-57-6	Methylnaphthalene[2-]	ANALYTE	RE16-98-0069	MS	37	NA	%
S:00248360	SEMI	NA	WG48666	77-47-4	Hexachlorocyclopentadiene	ANALYTE	RE16-98-0069	MS	38.6	NA	%
S:00248361	SEMI	NA	WG48666	53-70-3	Dibenz(a,h)anthracene	ANALYTE	RE16-98-0069	MSD	84.2	NA	%
S:00248362	SEMI	NA	WG48666	191-24-2	Benzo(g,h,i)perylene	ANALYTE	RE16-98-0069	MSD	78.4	NA	%
S:00248363	SEMI	NA	WG48666	100-51-6	Benzyl Alcohol	ANALYTE	RE16-98-0069	MSD	59.3	NA	%
S:00248364	SEMI	NA	WG48666	86-74-8	Carbazole	ANALYTE	RE16-98-0069	MSD	79.7	NA	%
S:00248365	SEMI	NA	WG48666	108-60-1	Oxybis(1-Chloropropane)[2,2'-]	ANALYTE	RE16-98-0069	MSD	61.9	NA	%
S:00248366	SEMI	NA	WG48666	110-86-1	Pyridine	ANALYTE	RE16-98-0069	MSD	28.5	NA	%
S:00248367	SEMI	NA	WG48666	118-79-6	Tribromophenol[2,4,6-]	SURR	RE16-98-0069	MSD	82.7	NA	%
S:00248368	SEMI	NA	WG48666	321-60-8	Fluorobiphenyl[2-]	SURR	RE16-98-0069	MSD	56.6	NA	%
S:00248369	SEMI	NA	WG48666	367-12-4	Fluorophenol[2-]	SURR	RE16-98-0069	MSD	57.5	NA	%
S:00248370	SEMI	NA	WG48666	4165-60-0	Nitrobenzene-d5	SURR	RE16-98-0069	MSD	58.3	NA	%
S:00248371	SEMI	NA	WG48666	4165-62-2	Phenol-d5	SURR	RE16-98-0069	MSD	64.5	NA	%
S:00248372	SEMI	NA	WG48666	1718-51-0	p-Terphenyl-d14	SURR	RE16-98-0069	MSD	99.3	NA	%
S:00248373	SEMI	NA	WG48666	95-50-1	Dichlorobenzene[1,2-]	ANALYTE	RE16-98-0069	MSD	50.8	NA	%
S:00248374	SEMI	NA	WG48666	95-48-7	Methylphenol[2-]	ANALYTE	RE16-98-0069	MSD	56.7	NA	%
S:00248375	SEMI	NA	WG48666	106-44-5	Methylphenol[4-]	ANALYTE	RE16-98-0069	MSD	58.8	NA	%
S:00248376	SEMI	NA	WG48666	621-64-7	Nitroso-di-n-propylamine[N-]	ANALYTE	RE16-98-0069	MSD	60.3	NA	%
S:00248377	SEMI	NA	WG48666	67-72-1	Hexachloroethane	ANALYTE	RE16-98-0069	MSD	60	NA	%
S:00248378	SEMI	NA	WG48666	98-95-3	Nitrobenzene	ANALYTE	RE16-98-0069	MSD	53.8	NA	%
S:00248379	SEMI	NA	WG48666	78-59-1	Isophorone	ANALYTE	RE16-98-0069	MSD	63.4	NA	%
S:00248380	SEMI	NA	WG48666	88-75-5	Nitrophenol[2-]	ANALYTE	RE16-98-0069	MSD	52.7	NA	%
S:00248381	SEMI	NA	WG48666	105-67-9	Dimethylphenol[2,4-]	ANALYTE	RE16-98-0069	MSD	57.8	NA	%
S:00248384	SEMI	NA	WG48666	65-85-0	Benzoic Acid	ANALYTE	RE16-98-0069	MSD	21.9	NA	%
S:00248386	SEMI	NA	WG48666	111-91-1	Bis(2-chloroethoxy)methane	ANALYTE	RE16-98-0069	MSD	49.1	NA	%
S:00248389	SEMI	NA	WG48666	120-83-2	Dichlorophenol[2,4-]	ANALYTE	RE16-98-0069	MSD	45.3	NA	%
S:00248391	SEMI	NA	WG48666	120-82-1	Trichlorobenzene[1,2,4-]	ANALYTE	RE16-98-0069	MSD	41.1	NA	%
S:00248392	SEMI	NA	WG48666	91-20-3	Naphthalene	ANALYTE	RE16-98-0069	MSD	49.3	NA	%
S:00248393	SEMI	NA	WG48666	106-47-8	Chloroaniline[4-]	ANALYTE	RE16-98-0069	MSD	32.7	NA	%
S:00248394	SEMI	NA	WG48666	87-68-3	Hexachlorobutadiene	ANALYTE	RE16-98-0069	MSD	50	NA	%
S:00248395	SEMI	NA	WG48666	59-50-7	Chloro-3-methylphenol[4-]	ANALYTE	RE16-98-0069	MSD	64.8	NA	%
S:00248396	SEMI	NA	WG48666	91-57-6	Methylnaphthalene[2-]	ANALYTE	RE16-98-0069	MSD	47.5	NA	%
S:00248397	SEMI	NA	WG48666	77-47-4	Hexachlorocyclopentadiene	ANALYTE	RE16-98-0069	MSD	52.8	NA	%
S:00248398	SEMI	NA	WG48666	88-06-2	Trichlorophenol[2,4,6-]	ANALYTE	RE16-98-0069	MSD	62.8	NA	%
S:00248399	SEMI	NA	WG48666	95-95-4	Trichlorophenol[2,4,5-]	ANALYTE	RE16-98-0069	MSD	63.6	NA	%
S:00248400	SEMI	NA	WG48666	91-58-7	Chloronaphthalene[2-]	ANALYTE	RE16-98-0069	MSD	54	NA	%
S:00248401	SEMI	NA	WG48666	88-74-4	Nitroaniline[2-]	ANALYTE	RE16-98-0069	MSD	70	NA	%
S:00248402	SEMI	NA	WG48666	131-11-3	Dimethyl Phthalate	ANALYTE	RE16-98-0069	MSD	64.4	NA	%
S:00248403	SEMI	NA	WG48666	208-96-8	Acenaphthylene	ANALYTE	RE16-98-0069	MSD	63.1	NA	%
S:00248404	SEMI	NA	WG48666	99-09-2	Nitroaniline[3-]	ANALYTE	RE16-98-0069	MSD	65.7	NA	%
S:00248405	SEMI	NA	WG48666	83-32-9	Acenaphthene	ANALYTE	RE16-98-0069	MSD	57.4	NA	%

S:00248406	SEMI	NA	WG48666	51-28-5	Dinitrophenol[2,4-]	ANALYTE	RE16-98-0069	MSD	48	NA		%
S:00248407	SEMI	NA	WG48666	100-02-7	Nitrophenol[4-]	ANALYTE	RE16-98-0069	MSD	84	NA		%
S:00248408	SEMI	NA	WG48666	132-64-9	Dibenzofuran	ANALYTE	RE16-98-0069	MSD	59.3	NA		%
S:00248409	SEMI	NA	WG48666	121-14-2	Dinitrotoluene[2,4-]	ANALYTE	RE16-98-0069	MSD	73.9	NA		%
S:00248410	SEMI	NA	WG48666	606-20-2	Dinitrotoluene[2,6-]	ANALYTE	RE16-98-0069	MSD	66.6	NA		%
S:00248411	SEMI	NA	WG48666	84-66-2	Diethylphthalate	ANALYTE	RE16-98-0069	MSD	79.7	NA		%
S:00248412	SEMI	NA	WG48666	7005-72-3	Chlorophenyl-phenyl[4-] Ether	ANALYTE	RE16-98-0069	MSD	62.9	NA		%
S:00248413	SEMI	NA	WG48666	86-73-7	Fluorene	ANALYTE	RE16-98-0069	MSD	55.8	NA		%
S:00248414	SEMI	NA	WG48666	100-01-6	Nitroaniline[4-]	ANALYTE	RE16-98-0069	MSD	70.3	NA		%
S:00248415	SEMI	NA	WG48666	534-52-1	Dinitro-2-methylphenol[4,6-]	ANALYTE	RE16-98-0069	MSD	85.7	NA		%
S:00248416	SEMI	NA	WG48666	86-30-6	Nitrosodiphenylamine[N-]	ANALYTE	RE16-98-0069	MSD	66.7	NA		%
S:00248417	SEMI	NA	WG48666	122-66-7	Diphenylhydrazine[1,2-]	ANALYTE	RE16-98-0069	MSD	65.6	NA		%
S:00248418	SEMI	NA	WG48666	101-55-3	Bromophenyl-phenylether[4-]	ANALYTE	RE16-98-0069	MSD	62.9	NA		%
S:00248419	SEMI	NA	WG48666	118-74-1	Hexachlorobenzene	ANALYTE	RE16-98-0069	MSD	80.3	NA		%
S:00248420	SEMI	NA	WG48666	87-86-5	Pentachlorophenol	ANALYTE	RE16-98-0069	MSD	88.8	NA		%
S:00248421	SEMI	NA	WG48666	85-01-8	Phenanthrene	ANALYTE	RE16-98-0069	MSD	75	NA		%
S:00248422	SEMI	NA	WG48666	120-12-7	Anthracene	ANALYTE	RE16-98-0069	MSD	75.3	NA		%
S:00248423	SEMI	NA	WG48666	84-74-2	Di-n-butylphthalate	ANALYTE	RE16-98-0069	MSD	97.2	NA		%
S:00248424	SEMI	NA	WG48666	206-44-0	Fluoranthene	ANALYTE	RE16-98-0069	MSD	89.5	NA		%
S:00248425	SEMI	NA	WG48666	129-00-0	Pyrene	ANALYTE	RE16-98-0069	MSD	74.2	NA		%
S:00248426	SEMI	NA	WG48666	85-68-7	Butylbenzylphthalate	ANALYTE	RE16-98-0069	MSD	83.8	NA		%
S:00248427	SEMI	NA	WG48666	91-94-1	Dichlorobenzidine[3,3'-]	ANALYTE	RE16-98-0069	MSD	45.5	NA		%
S:00248428	SEMI	NA	WG48666	56-55-3	Benzo(a)anthracene	ANALYTE	RE16-98-0069	MSD	88.8	NA		%
S:00248429	SEMI	NA	WG48666	117-81-7	Bis(2-ethylhexyl)phthalate	ANALYTE	RE16-98-0069	MSD	91.5	NA		%
S:00248430	SEMI	NA	WG48666	218-01-9	Chrysene	ANALYTE	RE16-98-0069	MSD	86.9	NA		%
S:00248431	SEMI	NA	WG48666	117-84-0	Di-n-octylphthalate	ANALYTE	RE16-98-0069	MSD	76.5	NA		%
S:00248432	SEMI	NA	WG48666	205-99-2	Benzo(b)fluoranthene	ANALYTE	RE16-98-0069	MSD	76.4	NA		%
S:00248433	SEMI	NA	WG48666	207-08-9	Benzo(k)fluoranthene	ANALYTE	RE16-98-0069	MSD	79.5	NA		%
S:00248434	SEMI	NA	WG48666	50-32-8	Benzo(a)pyrene	ANALYTE	RE16-98-0069	MSD	80.6	NA		%
S:00248435	SEMI	NA	WG48666	193-39-5	Indeno(1,2,3-cd)pyrene	ANALYTE	RE16-98-0069	MSD	78.7	NA		%
S:00248436	SEMI	NA	WG48666	62-75-9	Nitrosodimethylamine[N-]	ANALYTE	RE16-98-0069	MSD	51.4	NA		%
S:00248437	SEMI	NA	WG48666	62-53-3	Aniline	ANALYTE	RE16-98-0069	MSD	17.1	NA		%
S:00248438	SEMI	NA	WG48666	108-95-2	Phenol	ANALYTE	RE16-98-0069	MSD	55.6	NA		%
S:00248439	SEMI	NA	WG48666	111-44-4	Bis(2-chloroethyl)ether	ANALYTE	RE16-98-0069	MSD	55.5	NA		%
S:00248440	SEMI	NA	WG48666	95-57-8	Chlorophenol[2-]	ANALYTE	RE16-98-0069	MSD	54.4	NA		%
S:00248441	SEMI	NA	WG48666	541-73-1	Dichlorobenzene[1,3-]	ANALYTE	RE16-98-0069	MSD	48.8	NA		%
S:00248442	SEMI	NA	WG48666	106-46-7	Dichlorobenzene[1,4-]	ANALYTE	RE16-98-0069	MSD	47.2	NA		%
S:00248443	VOAGCMS	NA	WG48909	2037-26-5	Toluene-d8	SURR	RE00-98-0072	SAMPLE	108	NA		%
S:00248444	VOAGCMS	NA	WG48909	460-00-4	Bromofluorobenzene[4-]	SURR	RE00-98-0072	SAMPLE	111	NA		%
S:00248445	VOAGCMS	NA	WG48909	1868-53-7	Dibromofluoromethane	SURR	RE00-98-0072	SAMPLE	109	NA		%
S:00248446	VOAGCMS	NA	WG48909	17060-07-0	Dichloroethane-d4[1,2-]	SURR	RE00-98-0072	SAMPLE	116	NA		%
S:00248461	VOAGCMS	NA	WG48909	460-00-4	Bromofluorobenzene[4-]	SURR	RE00-98-0073	SAMPLE	110	NA		%
S:00248528	VOAGCMS	NA	WG48909	1868-53-7	Dibromofluoromethane	SURR	RE00-98-0074	SAMPLE	108	NA		%
S:00248529	VOAGCMS	NA	WG48909	17060-07-0	Dichloroethane-d4[1,2-]	SURR	RE00-98-0074	SAMPLE	114	NA		%
S:00248530	VOAGCMS	NA	WG49008	2037-26-5	Toluene-d8	SURR	RE00-98-0076	SAMPLE	113	NA		%
S:00248531	VOAGCMS	NA	WG49008	460-00-4	Bromofluorobenzene[4-]	SURR	RE00-98-0076	SAMPLE	114	NA		%
S:00248532	VOAGCMS	NA	WG49008	1868-53-7	Dibromofluoromethane	SURR	RE00-98-0076	SAMPLE	108	NA		%
S:00248533	VOAGCMS	NA	WG49008	17060-07-0	Dichloroethane-d4[1,2-]	SURR	RE00-98-0076	SAMPLE	111	NA		%
S:00248593	VOAGCMS	NA	WG49008	2037-26-5	Toluene-d8	SURR	RE00-98-0078	SAMPLE	112	NA		%
S:00248596	VOAGCMS	NA	WG49008	17060-07-0	Dichloroethane-d4[1,2-]	SURR	RE00-98-0078	SAMPLE	110	NA		%
S:00248713	VOAGCMS	NA	WG48909	2037-26-5	Toluene-d8	SURR	RE00-98-0079	SAMPLE	109	NA		%
S:00248717	VOAGCMS	NA	WG48909	17060-07-0	Dichloroethane-d4[1,2-]	SURR	RE00-98-0079	SAMPLE	120	NA		%
S:00248850	VOAGCMS	NA	WG48909	1868-53-7	Dibromofluoromethane	SURR	RE00-98-0083	SAMPLE	110	NA		%
S:00248892	VOAGCMS	NA	WG48909	17060-07-0	Dichloroethane-d4[1,2-]	SURR	RE00-98-0084	SAMPLE	119	NA		%
S:00248966	VOAGCMS	NA	WG48909	460-00-4	Bromofluorobenzene[4-]	SURR	RE00-98-0085	SAMPLE	112	NA		%
S:00249047	VOAGCMS	NA	WG48909	460-00-4	Bromofluorobenzene[4-]	SURR	RE00-98-0087	SAMPLE	109	NA		%
S:00249161	VOAGCMS	NA	WG49008	2037-26-5	Toluene-d8	SURR	RE00-98-0089	SAMPLE	111	NA		%
S:00249164	VOAGCMS	NA	WG49008	460-00-4	Bromofluorobenzene[4-]	SURR	RE00-98-0089	SAMPLE	112	NA		%
S:00249167	VOAGCMS	NA	WG49008	17060-07-0	Dichloroethane-d4[1,2-]	SURR	RE00-98-0089	SAMPLE	113	NA		%
S:00249250	VOAGCMS	NA	WG49008	17060-07-0	Dichloroethane-d4[1,2-]	SURR	RE00-98-0090	SAMPLE	112	NA		%
S:00249339	VOAGCMS	NA	WG49008	2037-26-5	Toluene-d8	SURR	RE00-98-0092	SAMPLE	114	NA		%
S:00249340	VOAGCMS	NA	WG49008	1868-53-7	Dibromofluoromethane	SURR	RE00-98-0092	SAMPLE	107	NA		%
S:00249363	VOAGCMS	NA	WG49008	17060-07-0	Dichloroethane-d4[1,2-]	SURR	RE00-98-0093	SAMPLE	114	NA		%
S:00249425	VOAGCMS	NA	WG48909	17060-07-0	Dichloroethane-d4[1,2-]	SURR	QC-98-32889	BLANK	109.6	NA		%
S:00249427	VOAGCMS	NA	WG48909	75-34-3	Dichloroethane[1,1-]	ANALYTE	QC-98-32889	BLANK	5	NA		UG/KG
S:00249428	VOAGCMS	NA	WG48909	594-20-7	Dichloropropane[2,2-]	ANALYTE	QC-98-32889	BLANK	5	NA		UG/KG
S:00249430	VOAGCMS	NA	WG48909	156-59-2	Dichloroethene[cis-1,2-]	ANALYTE	QC-98-32889	BLANK	5	NA		UG/KG
S:00249432	VOAGCMS	NA	WG48909	78-93-3	Butanone[2-]	ANALYTE	QC-98-32889	BLANK	20	NA		UG/KG
S:00249434	VOAGCMS	NA	WG48909	74-97-5	Bromochloromethane	ANALYTE	QC-98-32889	BLANK	5	NA		UG/KG
S:00249436	VOAGCMS	NA	WG48909	67-66-3	Chloroform	ANALYTE	QC-98-32889	BLANK	5	NA		UG/KG
S:00249438	VOAGCMS	NA	WG48909	71-55-6	Trichloroethane[1,1,1-]	ANALYTE	QC-98-32889	BLANK	5	NA		UG/KG
S:00249439	VOAGCMS	NA	WG48909	56-23-5	Carbon Tetrachloride	ANALYTE	QC-98-32889	BLANK	5	NA		UG/KG
S:00249441	VOAGCMS	NA	WG48909	563-58-6	Dichloropropene[1,1-]	ANALYTE	QC-98-32889	BLANK	5	NA		UG/KG
S:00249443	VOAGCMS	NA	WG48909	71-43-2	Benzene	ANALYTE	QC-98-32889	BLANK	5	NA		UG/KG

S:00249446	VOAGCMS	NA	WG48909	107-06-2	Dichloroethane[1,2-]	ANALYTE	QC-98-32889	BLANK	5	NA	UG/KG
S:00249447	VOAGCMS	NA	WG48909	79-01-6	Trichloroethene	ANALYTE	QC-98-32889	BLANK	5	NA	UG/KG
S:00249449	VOAGCMS	NA	WG48909	78-87-5	Dichloropropane[1,2-]	ANALYTE	QC-98-32889	BLANK	5	NA	UG/KG
S:00249452	VOAGCMS	NA	WG48909	74-95-3	Dibromomethane	ANALYTE	QC-98-32889	BLANK	5	NA	UG/KG
S:00249453	VOAGCMS	NA	WG48909	75-27-4	Bromodichloromethane	ANALYTE	QC-98-32889	BLANK	5	NA	UG/KG
S:00249455	VOAGCMS	NA	WG48909	10061-02-6	Dichloropropene[trans-1,3-]	ANALYTE	QC-98-32889	BLANK	5	NA	UG/KG
S:00249457	VOAGCMS	NA	WG48909	108-10-1	Methyl-2-pentanone[4-]	ANALYTE	QC-98-32889	BLANK	20	NA	UG/KG
S:00249459	VOAGCMS	NA	WG48909	108-88-3	Toluene	ANALYTE	QC-98-32889	BLANK	5	NA	UG/KG
S:00249461	VOAGCMS	NA	WG48909	10061-01-5	Dichloropropene[cis-1,3-]	ANALYTE	QC-98-32889	BLANK	5	NA	UG/KG
S:00249464	VOAGCMS	NA	WG48909	79-00-5	Trichloroethane[1,1,2-]	ANALYTE	QC-98-32889	BLANK	5	NA	UG/KG
S:00249467	VOAGCMS	NA	WG48909	127-18-4	Tetrachloroethene	ANALYTE	QC-98-32889	BLANK	5	NA	UG/KG
S:00249469	VOAGCMS	NA	WG48909	142-28-9	Dichloropropane[1,3-]	ANALYTE	QC-98-32889	BLANK	5	NA	UG/KG
S:00249472	VOAGCMS	NA	WG48909	124-48-1	Chlorodibromomethane	ANALYTE	QC-98-32889	BLANK	5	NA	UG/KG
S:00249474	VOAGCMS	NA	WG48909	591-78-6	Hexanone[2-]	ANALYTE	QC-98-32889	BLANK	20	NA	UG/KG
S:00249477	VOAGCMS	NA	WG48909	106-93-4	Dibromoethane[1,2-]	ANALYTE	QC-98-32889	BLANK	5	NA	UG/KG
S:00249480	VOAGCMS	NA	WG48909	108-90-7	Chlorobenzene	ANALYTE	QC-98-32889	BLANK	5	NA	UG/KG
S:00249482	VOAGCMS	NA	WG48909	630-20-6	Tetrachloroethane[1,1,1,2-]	ANALYTE	QC-98-32889	BLANK	5	NA	UG/KG
S:00249484	VOAGCMS	NA	WG48909	100-41-4	Ethylbenzene	ANALYTE	QC-98-32889	BLANK	5	NA	UG/KG
S:00249486	VOAGCMS	NA	WG48909	1330-20-7	Xylene (Total)	ANALYTE	QC-98-32889	BLANK	5	NA	UG/KG
S:00249488	VOAGCMS	NA	WG48909	100-42-5	Styrene	ANALYTE	QC-98-32889	BLANK	5	NA	UG/KG
S:00249489	VOAGCMS	NA	WG48909	75-25-2	Bromoform	ANALYTE	QC-98-32889	BLANK	5	NA	UG/KG
S:00249492	VOAGCMS	NA	WG48909	98-82-8	Isopropylbenzene	ANALYTE	QC-98-32889	BLANK	5	NA	UG/KG
S:00249493	VOAGCMS	NA	WG48909	108-86-1	Bromobenzene	ANALYTE	QC-98-32889	BLANK	5	NA	UG/KG
S:00249495	VOAGCMS	NA	WG48909	96-18-4	Trichloropropane[1,2,3-]	ANALYTE	QC-98-32889	BLANK	5	NA	UG/KG
S:00249497	VOAGCMS	NA	WG48909	79-34-5	Tetrachloroethane[1,1,2,2-]	ANALYTE	QC-98-32889	BLANK	5	NA	UG/KG
S:00249499	VOAGCMS	NA	WG48909	103-65-1	Propylbenzene[1-]	ANALYTE	QC-98-32889	BLANK	5	NA	UG/KG
S:00249501	VOAGCMS	NA	WG48909	95-49-8	Chlorotoluene[2-]	ANALYTE	QC-98-32889	BLANK	5	NA	UG/KG
S:00249503	VOAGCMS	NA	WG48909	106-43-4	Chlorotoluene[4-]	ANALYTE	QC-98-32889	BLANK	5	NA	UG/KG
S:00249505	VOAGCMS	NA	WG48909	108-67-8	Trimethylbenzene[1,3,5-]	ANALYTE	QC-98-32889	BLANK	5	NA	UG/KG
S:00249507	VOAGCMS	NA	WG48909	98-06-6	Butylbenzene[tert-]	ANALYTE	QC-98-32889	BLANK	5	NA	UG/KG
S:00249509	VOAGCMS	NA	WG48909	95-63-6	Trimethylbenzene[1,2,4-]	ANALYTE	QC-98-32889	BLANK	5	NA	UG/KG
S:00249511	VOAGCMS	NA	WG48909	135-98-8	Butylbenzene[sec-]	ANALYTE	QC-98-32889	BLANK	5	NA	UG/KG
S:00249512	VOAGCMS	NA	WG48909	541-73-1	Dichlorobenzene[1,3-]	ANALYTE	QC-98-32889	BLANK	5	NA	UG/KG
S:00249514	VOAGCMS	NA	WG48909	106-46-7	Dichlorobenzene[1,4-]	ANALYTE	QC-98-32889	BLANK	5	NA	UG/KG
S:00249516	VOAGCMS	NA	WG48909	99-87-6	Isopropyltoluene[4-]	ANALYTE	QC-98-32889	BLANK	5	NA	UG/KG
S:00249518	VOAGCMS	NA	WG48909	95-50-1	Dichlorobenzene[1,2-]	ANALYTE	QC-98-32889	BLANK	5	NA	UG/KG
S:00249520	VOAGCMS	NA	WG48909	104-51-8	Butylbenzene[n-]	ANALYTE	QC-98-32889	BLANK	5	NA	UG/KG
S:00249522	VOAGCMS	NA	WG48909	96-12-8	Dibromo-3-chloropropane[1,2-]	ANALYTE	QC-98-32889	BLANK	10	NA	UG/KG
S:00249524	VOAGCMS	NA	WG48909	76-13-1	Trichloro-1,2,2-trifluoroethane[1,1,2-]	ANALYTE	QC-98-32889	BLANK	5	NA	UG/KG
S:00249526	VOAGCMS	NA	WG48909	2037-26-5	Toluene-d8	SURR	QC-98-32889	BLANK	105.9	NA	%
S:00249528	VOAGCMS	NA	WG48909	460-00-4	Bromofluorobenzene[4-]	SURR	QC-98-32889	BLANK	106.6	NA	%
S:00249530	VOAGCMS	NA	WG48909	1868-53-7	Dibromofluoromethane	SURR	QC-98-32889	BLANK	107.3	NA	%
S:00249532	VOAGCMS	NA	WG48909	75-71-8	Dichlorodifluoromethane	ANALYTE	QC-98-32889	BLANK	10	NA	UG/KG
S:00249534	VOAGCMS	NA	WG48909	74-87-3	Chloromethane	ANALYTE	QC-98-32889	BLANK	10	NA	UG/KG
S:00249535	VOAGCMS	NA	WG48909	75-01-4	Vinyl Chloride	ANALYTE	QC-98-32889	BLANK	10	NA	UG/KG
S:00249537	VOAGCMS	NA	WG48909	74-83-9	Bromomethane	ANALYTE	QC-98-32889	BLANK	10	NA	UG/KG
S:00249540	VOAGCMS	NA	WG48909	75-00-3	Chloroethane	ANALYTE	QC-98-32889	BLANK	10	NA	UG/KG
S:00249543	VOAGCMS	NA	WG48909	75-69-4	Trichlorofluoromethane	ANALYTE	QC-98-32889	BLANK	5	NA	UG/KG
S:00249545	VOAGCMS	NA	WG48909	75-35-4	Dichloroethene[1,1-]	ANALYTE	QC-98-32889	BLANK	5	NA	UG/KG
S:00249547	VOAGCMS	NA	WG48909	74-88-4	Iodomethane	ANALYTE	QC-98-32889	BLANK	5	NA	UG/KG
S:00249549	VOAGCMS	NA	WG48909	75-15-0	Carbon Disulfide	ANALYTE	QC-98-32889	BLANK	5	NA	UG/KG
S:00249551	VOAGCMS	NA	WG48909	67-64-1	Acetone	ANALYTE	QC-98-32889	BLANK	20	NA	UG/KG
S:00249553	VOAGCMS	NA	WG48909	75-09-2	Methylene Chloride	ANALYTE	QC-98-32889	BLANK	5	NA	UG/KG
S:00249555	VOAGCMS	NA	WG48909	156-60-5	Dichloroethene[trans-1,2-]	ANALYTE	QC-98-32889	BLANK	5	NA	UG/KG
S:00249557	VOAGCMS	NA	WG48909	99-87-6	Isopropyltoluene[4-]	ANALYTE	QC-98-32890	LCS	121.5	NA	%
S:00249559	VOAGCMS	NA	WG48909	95-50-1	Dichlorobenzene[1,2-]	ANALYTE	QC-98-32890	LCS	99	NA	%
S:00249561	VOAGCMS	NA	WG48909	104-51-8	Butylbenzene[n-]	ANALYTE	QC-98-32890	LCS	135.5	NA	%
S:00249562	VOAGCMS	NA	WG48909	96-12-8	Dibromo-3-chloropropane[1,2-]	ANALYTE	QC-98-32890	LCS	102	NA	%
S:00249565	VOAGCMS	NA	WG48909	2037-26-5	Toluene-d8	SURR	QC-98-32890	LCS	107.3	NA	%
S:00249567	VOAGCMS	NA	WG48909	460-00-4	Bromofluorobenzene[4-]	SURR	QC-98-32890	LCS	108.4	NA	%
S:00249569	VOAGCMS	NA	WG48909	1868-53-7	Dibromofluoromethane	SURR	QC-98-32890	LCS	109.4	NA	%
S:00249572	VOAGCMS	NA	WG48909	17060-07-0	Dichloroethane-d4[1,2-]	SURR	QC-98-32890	LCS	112	NA	%
S:00249573	VOAGCMS	NA	WG48909	75-71-8	Dichlorodifluoromethane	ANALYTE	QC-98-32890	LCS	73	NA	%
S:00249577	VOAGCMS	NA	WG48909	74-87-3	Chloromethane	ANALYTE	QC-98-32890	LCS	88	NA	%
S:00249579	VOAGCMS	NA	WG48909	75-01-4	Vinyl Chloride	ANALYTE	QC-98-32890	LCS	100.5	NA	%
S:00249582	VOAGCMS	NA	WG48909	74-83-9	Bromomethane	ANALYTE	QC-98-32890	LCS	128.5	NA	%
S:00249585	VOAGCMS	NA	WG48909	75-00-3	Chloroethane	ANALYTE	QC-98-32890	LCS	102	NA	%
S:00249588	VOAGCMS	NA	WG48909	75-69-4	Trichlorofluoromethane	ANALYTE	QC-98-32890	LCS	112.5	NA	%
S:00249592	VOAGCMS	NA	WG48909	75-35-4	Dichloroethene[1,1-]	ANALYTE	QC-98-32890	LCS	109	NA	%
S:00249595	VOAGCMS	NA	WG48909	74-88-4	Iodomethane	ANALYTE	QC-98-32890	LCS	94.5	NA	%
S:00249598	VOAGCMS	NA	WG48909	75-15-0	Carbon Disulfide	ANALYTE	QC-98-32890	LCS	107	NA	%
S:00249601	VOAGCMS	NA	WG48909	67-64-1	Acetone	ANALYTE	QC-98-32890	LCS	102.5	NA	%
S:00249604	VOAGCMS	NA	WG48909	75-09-2	Methylene Chloride	ANALYTE	QC-98-32890	LCS	111.5	NA	%
S:00249607	VOAGCMS	NA	WG48909	75-34-3	Dichloroethane[1,1-]	ANALYTE	QC-98-32890	LCS	111.5	NA	%

S:00249610	VOAGCMS	NA	WG48909	594-20-7	Dichloropropane[2,2-]	ANALYTE	QC-98-32890	LCS	113.5	NA	%
S:00249614	VOAGCMS	NA	WG48909	156-59-2	Dichloroethene[cis-1,2-]	ANALYTE	QC-98-32890	LCS	104	NA	%
S:00249618	VOAGCMS	NA	WG48909	78-93-3	Butanone[2-]	ANALYTE	QC-98-32890	LCS	89	NA	%
S:00249622	VOAGCMS	NA	WG48909	74-97-5	Bromochloromethane	ANALYTE	QC-98-32890	LCS	107	NA	%
S:00249625	VOAGCMS	NA	WG48909	67-66-3	Chloroform	ANALYTE	QC-98-32890	LCS	110.5	NA	%
S:00249628	VOAGCMS	NA	WG48909	71-55-6	Trichloroethane[1,1,1-]	ANALYTE	QC-98-32890	LCS	112.5	NA	%
S:00249632	VOAGCMS	NA	WG48909	56-23-5	Carbon Tetrachloride	ANALYTE	QC-98-32890	LCS	117.5	NA	%
S:00249636	VOAGCMS	NA	WG48909	563-58-6	Dichloropropene[1,1-]	ANALYTE	QC-98-32890	LCS	117	NA	%
S:00249640	VOAGCMS	NA	WG48909	71-43-2	Benzene	ANALYTE	QC-98-32890	LCS	106	NA	%
S:00249643	VOAGCMS	NA	WG48909	107-06-2	Dichloroethane[1,2-]	ANALYTE	QC-98-32890	LCS	110.5	NA	%
S:00249647	VOAGCMS	NA	WG48909	79-01-6	Trichloroethene	ANALYTE	QC-98-32890	LCS	109	NA	%
S:00249650	VOAGCMS	NA	WG48909	78-87-5	Dichloropropane[1,2-]	ANALYTE	QC-98-32890	LCS	104.5	NA	%
S:00249653	VOAGCMS	NA	WG48909	74-95-3	Dibromomethane	ANALYTE	QC-98-32890	LCS	108	NA	%
S:00249656	VOAGCMS	NA	WG48909	75-27-4	Bromodichloromethane	ANALYTE	QC-98-32890	LCS	110.5	NA	%
S:00249659	VOAGCMS	NA	WG48909	10061-02-6	Dichloropropene[trans-1,3-]	ANALYTE	QC-98-32890	LCS	106.5	NA	%
S:00249662	VOAGCMS	NA	WG48909	108-10-1	Methyl-2-pentanone[4-]	ANALYTE	QC-98-32890	LCS	87.5	NA	%
S:00249665	VOAGCMS	NA	WG48909	108-88-3	Toluene	ANALYTE	QC-98-32890	LCS	108.5	NA	%
S:00249668	VOAGCMS	NA	WG48909	10061-01-5	Dichloropropene[cis-1,3-]	ANALYTE	QC-98-32890	LCS	107.5	NA	%
S:00249671	VOAGCMS	NA	WG48909	79-00-5	Trichloroethane[1,1,2-]	ANALYTE	QC-98-32890	LCS	106.5	NA	%
S:00249675	VOAGCMS	NA	WG48909	127-18-4	Tetrachloroethene	ANALYTE	QC-98-32890	LCS	114	NA	%
S:00249678	VOAGCMS	NA	WG48909	142-28-9	Dichloropropane[1,3-]	ANALYTE	QC-98-32890	LCS	106	NA	%
S:00249681	VOAGCMS	NA	WG48909	124-48-1	Chlorodibromomethane	ANALYTE	QC-98-32890	LCS	107.5	NA	%
S:00249685	VOAGCMS	NA	WG48909	591-78-6	Hexanone[2-]	ANALYTE	QC-98-32890	LCS	86	NA	%
S:00249688	VOAGCMS	NA	WG48909	106-93-4	Dibromoethane[1,2-]	ANALYTE	QC-98-32890	LCS	105	NA	%
S:00249692	VOAGCMS	NA	WG48909	108-90-7	Chlorobenzene	ANALYTE	QC-98-32890	LCS	109.5	NA	%
S:00249695	VOAGCMS	NA	WG48909	630-20-6	Tetrachloroethane[1,1,1,2-]	ANALYTE	QC-98-32890	LCS	109.5	NA	%
S:00249698	VOAGCMS	NA	WG48909	100-41-4	Ethylbenzene	ANALYTE	QC-98-32890	LCS	111	NA	%
S:00249701	VOAGCMS	NA	WG48909	1330-20-7	Xylene (Total)	ANALYTE	QC-98-32890	LCS	110.2	NA	%
S:00249704	VOAGCMS	NA	WG48909	100-42-5	Styrene	ANALYTE	QC-98-32890	LCS	108.5	NA	%
S:00249707	VOAGCMS	NA	WG48909	75-25-2	Bromoform	ANALYTE	QC-98-32890	LCS	100	NA	%
S:00249710	VOAGCMS	NA	WG48909	98-82-8	Isopropylbenzene	ANALYTE	QC-98-32890	LCS	114	NA	%
S:00249713	VOAGCMS	NA	WG48909	108-86-1	Bromobenzene	ANALYTE	QC-98-32890	LCS	107	NA	%
S:00249716	VOAGCMS	NA	WG48909	96-18-4	Trichloropropane[1,2,3-]	ANALYTE	QC-98-32890	LCS	103.5	NA	%
S:00249719	VOAGCMS	NA	WG48909	79-34-5	Tetrachloroethane[1,1,2,2-]	ANALYTE	QC-98-32890	LCS	103	NA	%
S:00249722	VOAGCMS	NA	WG48909	103-65-1	Propylbenzene[1-]	ANALYTE	QC-98-32890	LCS	115	NA	%
S:00249725	VOAGCMS	NA	WG48909	95-49-8	Chlorotoluene[2-]	ANALYTE	QC-98-32890	LCS	114	NA	%
S:00249730	VOAGCMS	NA	WG48909	106-43-4	Chlorotoluene[4-]	ANALYTE	QC-98-32890	LCS	110.5	NA	%
S:00249733	VOAGCMS	NA	WG48909	98-06-6	Butylbenzene[tert-]	ANALYTE	QC-98-32890	LCS	117.5	NA	%
S:00249736	VOAGCMS	NA	WG48909	95-63-6	Trimethylbenzene[1,2,4-]	ANALYTE	QC-98-32890	LCS	115.5	NA	%
S:00249739	VOAGCMS	NA	WG48909	135-98-8	Butylbenzene[sec-]	ANALYTE	QC-98-32890	LCS	123.5	NA	%
S:00249742	VOAGCMS	NA	WG48909	541-73-1	Dichlorobenzene[1,3-]	ANALYTE	QC-98-32890	LCS	110	NA	%
S:00249745	VOAGCMS	NA	WG48909	106-46-7	Dichlorobenzene[1,4-]	ANALYTE	QC-98-32890	LCS	96	NA	%
S:00249769	VOAGCMS	NA	WG48909	106-46-7	Dichlorobenzene[1,4-]	ANALYTE	RE16-98-0069	MS	94	NA	%
S:00249789	VOAGCMS	NA	WG48909	17060-07-0	Dichloroethane-d4[1,2-]	SURR	RE16-98-0069	MS	113.7	NA	%
S:00249886	VOAGCMS	NA	WG48909	100-41-4	Ethylbenzene	ANALYTE	RE16-98-0069	MS	113.5	NA	%
S:00249900	VOAGCMS	NA	WG48909	100-42-5	Styrene	ANALYTE	RE16-98-0069	MSD	108.5	NA	%
S:00249906	VOAGCMS	NA	WG48909	103-65-1	Propylbenzene[1-]	ANALYTE	RE16-98-0069	MSD	114	NA	%
S:00249918	VOAGCMS	NA	WG48909	106-46-7	Dichlorobenzene[1,4-]	ANALYTE	RE16-98-0069	MSD	93	NA	%
S:00250024	VOAGCMS	NA	WG48909	100-41-4	Ethylbenzene	ANALYTE	RE16-98-0069	MSD	112.5	NA	%
S:00250280	VOAGCMS	NA	WG49008	156-60-5	Dichloroethene[trans-1,2-]	ANALYTE	RE00-98-0089	MS	110.5	NA	%
S:00250282	VOAGCMS	NA	WG49008	75-34-3	Dichloroethane[1,1-]	ANALYTE	RE00-98-0089	MS	107	NA	%
S:00250284	VOAGCMS	NA	WG49008	594-20-7	Dichloropropane[2,2-]	ANALYTE	RE00-98-0089	MS	103	NA	%
S:00250286	VOAGCMS	NA	WG49008	156-59-2	Dichloroethene[cis-1,2-]	ANALYTE	RE00-98-0089	MS	101	NA	%
S:00250287	VOAGCMS	NA	WG49008	78-93-3	Butanone[2-]	ANALYTE	RE00-98-0089	MS	86.5	NA	%
S:00250290	VOAGCMS	NA	WG49008	74-97-5	Bromochloromethane	ANALYTE	RE00-98-0089	MS	101.5	NA	%
S:00250292	VOAGCMS	NA	WG49008	67-66-3	Chloroform	ANALYTE	RE00-98-0089	MS	105.5	NA	%
S:00250294	VOAGCMS	NA	WG49008	71-55-6	Trichloroethane[1,1,1-]	ANALYTE	RE00-98-0089	MS	105	NA	%
S:00250296	VOAGCMS	NA	WG49008	56-23-5	Carbon Tetrachloride	ANALYTE	RE00-98-0089	MS	107.5	NA	%
S:00250298	VOAGCMS	NA	WG49008	563-58-6	Dichloropropene[1,1-]	ANALYTE	RE00-98-0089	MS	111	NA	%
S:00250300	VOAGCMS	NA	WG49008	71-43-2	Benzene	ANALYTE	RE00-98-0089	MS	105	NA	%
S:00250301	VOAGCMS	NA	WG49008	107-06-2	Dichloroethane[1,2-]	ANALYTE	RE00-98-0089	MS	100	NA	%
S:00250303	VOAGCMS	NA	WG49008	79-01-6	Trichloroethene	ANALYTE	RE00-98-0089	MS	105	NA	%
S:00250305	VOAGCMS	NA	WG49008	78-87-5	Dichloropropane[1,2-]	ANALYTE	RE00-98-0089	MS	100.5	NA	%
S:00250307	VOAGCMS	NA	WG49008	74-95-3	Dibromomethane	ANALYTE	RE00-98-0089	MS	99	NA	%
S:00250310	VOAGCMS	NA	WG49008	75-27-4	Bromodichloromethane	ANALYTE	RE00-98-0089	MS	104.5	NA	%
S:00250311	VOAGCMS	NA	WG49008	10061-02-6	Dichloropropene[trans-1,3-]	ANALYTE	RE00-98-0089	MS	98	NA	%
S:00250313	VOAGCMS	NA	WG49008	108-10-1	Methyl-2-pentanone[4-]	ANALYTE	RE00-98-0089	MS	78.5	NA	%
S:00250315	VOAGCMS	NA	WG49008	108-88-3	Toluene	ANALYTE	RE00-98-0089	MS	106.5	NA	%
S:00250317	VOAGCMS	NA	WG49008	10061-01-5	Dichloropropene[cis-1,3-]	ANALYTE	RE00-98-0089	MS	104	NA	%
S:00250319	VOAGCMS	NA	WG49008	79-00-5	Trichloroethane[1,1,2-]	ANALYTE	RE00-98-0089	MS	99	NA	%
S:00250321	VOAGCMS	NA	WG49008	127-18-4	Tetrachloroethene	ANALYTE	RE00-98-0089	MS	105	NA	%
S:00250323	VOAGCMS	NA	WG49008	142-28-9	Dichloropropane[1,3-]	ANALYTE	RE00-98-0089	MS	99	NA	%
S:00250325	VOAGCMS	NA	WG49008	124-48-1	Chlorodibromomethane	ANALYTE	RE00-98-0089	MS	100	NA	%
S:00250327	VOAGCMS	NA	WG49008	591-78-6	Hexanone[2-]	ANALYTE	RE00-98-0089	MS	72.5	NA	%

S:00250329	VOAGCMS	NA	WG49008	106-93-4	Dibromoethane[1,2-]	ANALYTE	RE00-98-0089	MS	97.5	NA	%
S:00250331	VOAGCMS	NA	WG49008	108-90-7	Chlorobenzene	ANALYTE	RE00-98-0089	MS	101.5	NA	%
S:00250333	VOAGCMS	NA	WG49008	630-20-6	Tetrachloroethane[1,1,1,2-]	ANALYTE	RE00-98-0089	MS	103	NA	%
S:00250335	VOAGCMS	NA	WG49008	100-41-4	Ethylbenzene	ANALYTE	RE00-98-0089	MS	106	NA	%
S:00250338	VOAGCMS	NA	WG49008	1330-20-7	Xylene (Total)	ANALYTE	RE00-98-0089	MS	105	NA	%
S:00250339	VOAGCMS	NA	WG49008	100-42-5	Styrene	ANALYTE	RE00-98-0089	MS	104.5	NA	%
S:00250341	VOAGCMS	NA	WG49008	75-25-2	Bromoform	ANALYTE	RE00-98-0089	MS	90.5	NA	%
S:00250343	VOAGCMS	NA	WG49008	98-82-8	Isopropylbenzene	ANALYTE	RE00-98-0089	MS	106.5	NA	%
S:00250346	VOAGCMS	NA	WG49008	108-86-1	Bromobenzene	ANALYTE	RE00-98-0089	MS	100	NA	%
S:00250349	VOAGCMS	NA	WG49008	96-18-4	Trichloropropane[1,2,3-]	ANALYTE	RE00-98-0089	MS	95.5	NA	%
S:00250351	VOAGCMS	NA	WG49008	79-34-5	Tetrachloroethane[1,1,2,2-]	ANALYTE	RE00-98-0089	MS	95.5	NA	%
S:00250354	VOAGCMS	NA	WG49008	103-65-1	Propylbenzene[1-]	ANALYTE	RE00-98-0089	MS	102.5	NA	%
S:00250356	VOAGCMS	NA	WG49008	95-49-8	Chlorotoluene[2-]	ANALYTE	RE00-98-0089	MS	101	NA	%
S:00250359	VOAGCMS	NA	WG49008	106-43-4	Chlorotoluene[4-]	ANALYTE	RE00-98-0089	MS	105	NA	%
S:00250361	VOAGCMS	NA	WG49008	108-67-8	Trimethylbenzene[1,3,5-]	ANALYTE	RE00-98-0089	MS	104	NA	%
S:00250363	VOAGCMS	NA	WG49008	98-06-6	Butylbenzene[tert-]	ANALYTE	RE00-98-0089	MS	99.5	NA	%
S:00250365	VOAGCMS	NA	WG49008	95-63-6	Trimethylbenzene[1,2,4-]	ANALYTE	RE00-98-0089	MS	102.5	NA	%
S:00250368	VOAGCMS	NA	WG49008	135-98-8	Butylbenzene[sec-]	ANALYTE	RE00-98-0089	MS	103.5	NA	%
S:00250369	VOAGCMS	NA	WG49008	541-73-1	Dichlorobenzene[1,3-]	ANALYTE	RE00-98-0089	MS	99	NA	%
S:00250371	VOAGCMS	NA	WG49008	106-46-7	Dichlorobenzene[1,4-]	ANALYTE	RE00-98-0089	MS	96.5	NA	%
S:00250373	VOAGCMS	NA	WG49008	99-87-6	Isopropyltoluene[4-]	ANALYTE	RE00-98-0089	MS	100	NA	%
S:00250376	VOAGCMS	NA	WG49008	95-50-1	Dichlorobenzene[1,2-]	ANALYTE	RE00-98-0089	MS	99	NA	%
S:00250379	VOAGCMS	NA	WG49008	104-51-8	Butylbenzene[n-]	ANALYTE	RE00-98-0089	MS	102.5	NA	%
S:00250382	VOAGCMS	NA	WG49008	96-12-8	Dibromo-3-chloropropane[1,2-]	ANALYTE	RE00-98-0089	MS	84	NA	%
S:00250384	VOAGCMS	NA	WG49008	2037-26-5	Toluene-d8	SURR	RE00-98-0089	MS	112.6	NA	%
S:00250386	VOAGCMS	NA	WG49008	460-00-4	Bromofluorobenzene[4-]	SURR	RE00-98-0089	MS	110.6	NA	%
S:00250387	VOAGCMS	NA	WG49008	1868-53-7	Dibromofluoromethane	SURR	RE00-98-0089	MS	107.1	NA	%
S:00250390	VOAGCMS	NA	WG49008	17060-07-0	Dichloroethane-d4[1,2-]	SURR	RE00-98-0089	MS	110.3	NA	%
S:00250393	VOAGCMS	NA	WG49008	75-71-8	Dichlorodifluoromethane	ANALYTE	RE00-98-0089	MS	96.5	NA	%
S:00250395	VOAGCMS	NA	WG49008	74-87-3	Chloromethane	ANALYTE	RE00-98-0089	MS	93.5	NA	%
S:00250398	VOAGCMS	NA	WG49008	75-01-4	Vinyl Chloride	ANALYTE	RE00-98-0089	MS	104.2	NA	%
S:00250400	VOAGCMS	NA	WG49008	74-83-9	Bromomethane	ANALYTE	RE00-98-0089	MS	112	NA	%
S:00250402	VOAGCMS	NA	WG49008	75-00-3	Chloroethane	ANALYTE	RE00-98-0089	MS	110.5	NA	%
S:00250405	VOAGCMS	NA	WG49008	75-69-4	Trichlorofluoromethane	ANALYTE	RE00-98-0089	MS	109.5	NA	%
S:00250407	VOAGCMS	NA	WG49008	75-35-4	Dichloroethene[1,1-]	ANALYTE	RE00-98-0089	MS	106	NA	%
S:00250409	VOAGCMS	NA	WG49008	74-88-4	Iodomethane	ANALYTE	RE00-98-0089	MS	89	NA	%
S:00250412	VOAGCMS	NA	WG49008	75-15-0	Carbon Disulfide	ANALYTE	RE00-98-0089	MS	103.5	NA	%
S:00250415	VOAGCMS	NA	WG49008	67-64-1	Acetone	ANALYTE	RE00-98-0089	MS	100.5	NA	%
S:00250418	VOAGCMS	NA	WG49008	75-09-2	Methylene Chloride	ANALYTE	RE00-98-0089	MS	104	NA	%
S:00250422	VOAGCMS	NA	WG49008	96-12-8	Dibromo-3-chloropropane[1,2-]	ANALYTE	RE00-98-0089	MSD	85	NA	%
S:00250424	VOAGCMS	NA	WG49008	2037-26-5	Toluene-d8	SURR	RE00-98-0089	MSD	112.9	NA	%
S:00250427	VOAGCMS	NA	WG49008	460-00-4	Bromofluorobenzene[4-]	SURR	RE00-98-0089	MSD	111.9	NA	%
S:00250429	VOAGCMS	NA	WG49008	1868-53-7	Dibromofluoromethane	SURR	RE00-98-0089	MSD	107.5	NA	%
S:00250433	VOAGCMS	NA	WG49008	17060-07-0	Dichloroethane-d4[1,2-]	SURR	RE00-98-0089	MSD	110.3	NA	%
S:00250436	VOAGCMS	NA	WG49008	74-83-9	Bromomethane	ANALYTE	RE00-98-0089	MSD	107	NA	%
S:00250438	VOAGCMS	NA	WG49008	75-00-3	Chloroethane	ANALYTE	RE00-98-0089	MSD	105	NA	%
S:00250440	VOAGCMS	NA	WG49008	75-69-4	Trichlorofluoromethane	ANALYTE	RE00-98-0089	MSD	104	NA	%
S:00250442	VOAGCMS	NA	WG49008	75-35-4	Dichloroethene[1,1-]	ANALYTE	RE00-98-0089	MSD	103	NA	%
S:00250445	VOAGCMS	NA	WG49008	74-88-4	Iodomethane	ANALYTE	RE00-98-0089	MSD	92.5	NA	%
S:00250447	VOAGCMS	NA	WG49008	75-15-0	Carbon Disulfide	ANALYTE	RE00-98-0089	MSD	101.5	NA	%
S:00250449	VOAGCMS	NA	WG49008	67-64-1	Acetone	ANALYTE	RE00-98-0089	MSD	100.5	NA	%
S:00250451	VOAGCMS	NA	WG49008	75-09-2	Methylene Chloride	ANALYTE	RE00-98-0089	MSD	104.5	NA	%
S:00250453	VOAGCMS	NA	WG49008	156-60-5	Dichloroethene[trans-1,2-]	ANALYTE	RE00-98-0089	MSD	107	NA	%
S:00250455	VOAGCMS	NA	WG49008	75-34-3	Dichloroethane[1,1-]	ANALYTE	RE00-98-0089	MSD	103.5	NA	%
S:00250457	VOAGCMS	NA	WG49008	594-20-7	Dichloropropane[2,2-]	ANALYTE	RE00-98-0089	MSD	99.5	NA	%
S:00250460	VOAGCMS	NA	WG49008	156-59-2	Dichloroethene[cis-1,2-]	ANALYTE	RE00-98-0089	MSD	100.5	NA	%
S:00250462	VOAGCMS	NA	WG49008	78-93-3	Butanone[2-]	ANALYTE	RE00-98-0089	MSD	91	NA	%
S:00250465	VOAGCMS	NA	WG49008	74-97-5	Bromochloromethane	ANALYTE	RE00-98-0089	MSD	99	NA	%
S:00250469	VOAGCMS	NA	WG49008	67-66-3	Chloroform	ANALYTE	RE00-98-0089	MSD	102	NA	%
S:00250472	VOAGCMS	NA	WG49008	71-55-6	Trichloroethane[1,1,1-]	ANALYTE	RE00-98-0089	MSD	101	NA	%
S:00250475	VOAGCMS	NA	WG49008	56-23-5	Carbon Tetrachloride	ANALYTE	RE00-98-0089	MSD	103.5	NA	%
S:00250477	VOAGCMS	NA	WG49008	563-58-6	Dichloropropene[1,1-]	ANALYTE	RE00-98-0089	MSD	106	NA	%
S:00250480	VOAGCMS	NA	WG49008	71-43-2	Benzene	ANALYTE	RE00-98-0089	MSD	101.5	NA	%
S:00250482	VOAGCMS	NA	WG49008	107-06-2	Dichloroethane[1,2-]	ANALYTE	RE00-98-0089	MSD	99	NA	%
S:00250485	VOAGCMS	NA	WG49008	79-01-6	Trichloroethene	ANALYTE	RE00-98-0089	MSD	102	NA	%
S:00250487	VOAGCMS	NA	WG49008	78-87-5	Dichloropropane[1,2-]	ANALYTE	RE00-98-0089	MSD	98.5	NA	%
S:00250489	VOAGCMS	NA	WG49008	74-95-3	Dibromomethane	ANALYTE	RE00-98-0089	MSD	97.5	NA	%
S:00250491	VOAGCMS	NA	WG49008	75-27-4	Bromodichloromethane	ANALYTE	RE00-98-0089	MSD	102.5	NA	%
S:00250495	VOAGCMS	NA	WG49008	10061-02-6	Dichloropropene[trans-1,3-]	ANALYTE	RE00-98-0089	MSD	96.5	NA	%
S:00250498	VOAGCMS	NA	WG49008	108-10-1	Methyl-2-pentanone[4-]	ANALYTE	RE00-98-0089	MSD	78.5	NA	%
S:00250501	VOAGCMS	NA	WG49008	108-88-3	Toluene	ANALYTE	RE00-98-0089	MSD	102.5	NA	%
S:00250504	VOAGCMS	NA	WG49008	10061-01-5	Dichloropropene[cis-1,3-]	ANALYTE	RE00-98-0089	MSD	103	NA	%
S:00250506	VOAGCMS	NA	WG49008	79-00-5	Trichloroethane[1,1,2-]	ANALYTE	RE00-98-0089	MSD	97	NA	%
S:00250510	VOAGCMS	NA	WG49008	127-18-4	Tetrachloroethene	ANALYTE	RE00-98-0089	MSD	100.5	NA	%

S:00250513	VOAGCMS	NA	WG49008	142-28-9	Dichloropropane[1,3-]	ANALYTE	RE00-98-0089	MSD	99	NA	%
S:00250515	VOAGCMS	NA	WG49008	124-48-1	Chlorodibromomethane	ANALYTE	RE00-98-0089	MSD	100	NA	%
S:00250517	VOAGCMS	NA	WG49008	591-78-6	Hexanone[2-]	ANALYTE	RE00-98-0089	MSD	73	NA	%
S:00250519	VOAGCMS	NA	WG49008	106-93-4	Dibromoethane[1,2-]	ANALYTE	RE00-98-0089	MSD	97.5	NA	%
S:00250522	VOAGCMS	NA	WG49008	108-90-7	Chlorobenzene	ANALYTE	RE00-98-0089	MSD	98.5	NA	%
S:00250524	VOAGCMS	NA	WG49008	630-20-6	Tetrachloroethane[1,1,1,2-]	ANALYTE	RE00-98-0089	MSD	101	NA	%
S:00250525	VOAGCMS	NA	WG49008	100-41-4	Ethylbenzene	ANALYTE	RE00-98-0089	MSD	101	NA	%
S:00250529	VOAGCMS	NA	WG49008	1330-20-7	Xylene (Total)	ANALYTE	RE00-98-0089	MSD	102.5	NA	%
S:00250531	VOAGCMS	NA	WG49008	100-42-5	Styrene	ANALYTE	RE00-98-0089	MSD	101.5	NA	%
S:00250534	VOAGCMS	NA	WG49008	75-25-2	Bromoform	ANALYTE	RE00-98-0089	MSD	90	NA	%
S:00250536	VOAGCMS	NA	WG49008	98-82-8	Isopropylbenzene	ANALYTE	RE00-98-0089	MSD	102	NA	%
S:00250539	VOAGCMS	NA	WG49008	108-86-1	Bromobenzene	ANALYTE	RE00-98-0089	MSD	97.5	NA	%
S:00250541	VOAGCMS	NA	WG49008	96-18-4	Trichloropropane[1,2,3-]	ANALYTE	RE00-98-0089	MSD	96	NA	%
S:00250543	VOAGCMS	NA	WG49008	79-34-5	Tetrachloroethane[1,1,2,2-]	ANALYTE	RE00-98-0089	MSD	95	NA	%
S:00250545	VOAGCMS	NA	WG49008	103-65-1	Propylbenzene[1-]	ANALYTE	RE00-98-0089	MSD	98.5	NA	%
S:00250548	VOAGCMS	NA	WG49008	95-49-8	Chlorotoluene[2-]	ANALYTE	RE00-98-0089	MSD	99.5	NA	%
S:00250550	VOAGCMS	NA	WG49008	106-43-4	Chlorotoluene[4-]	ANALYTE	RE00-98-0089	MSD	100	NA	%
S:00250553	VOAGCMS	NA	WG49008	108-67-8	Trimethylbenzene[1,3,5-]	ANALYTE	RE00-98-0089	MSD	101.5	NA	%
S:00250557	VOAGCMS	NA	WG49008	98-06-6	Butylbenzene[tert-]	ANALYTE	RE00-98-0089	MSD	96.5	NA	%
S:00250559	VOAGCMS	NA	WG49008	95-63-6	Trimethylbenzene[1,2,4-]	ANALYTE	RE00-98-0089	MSD	98.5	NA	%
S:00250562	VOAGCMS	NA	WG49008	135-98-8	Butylbenzene[sec-]	ANALYTE	RE00-98-0089	MSD	99.5	NA	%
S:00250566	VOAGCMS	NA	WG49008	541-73-1	Dichlorobenzene[1,3-]	ANALYTE	RE00-98-0089	MSD	96	NA	%
S:00250569	VOAGCMS	NA	WG49008	106-46-7	Dichlorobenzene[1,4-]	ANALYTE	RE00-98-0089	MSD	93.5	NA	%
S:00250572	VOAGCMS	NA	WG49008	99-87-6	Isopropyltoluene[4-]	ANALYTE	RE00-98-0089	MSD	96	NA	%
S:00250575	VOAGCMS	NA	WG49008	95-50-1	Dichlorobenzene[1,2-]	ANALYTE	RE00-98-0089	MSD	97.5	NA	%
S:00250579	VOAGCMS	NA	WG49008	104-51-8	Butylbenzene[n-]	ANALYTE	RE00-98-0089	MSD	97.5	NA	%
S:00250583	VOAGCMS	NA	WG49008	75-71-8	Dichlorodifluoromethane	ANALYTE	RE00-98-0089	MSD	93	NA	%
S:00250586	VOAGCMS	NA	WG49008	74-87-3	Chloromethane	ANALYTE	RE00-98-0089	MSD	89	NA	%
S:00250588	VOAGCMS	NA	WG49008	75-01-4	Vinyl Chloride	ANALYTE	RE00-98-0089	MSD	100.5	NA	%
S:00251006	METTALCN	NA	WG48710	AL	Aluminum	ANALYTE	QC-98-32644	BLANK	0.77	NA	MG/KG
S:00251007	METTALCN	NA	WG48710	SB	Antimony	ANALYTE	QC-98-32644	BLANK	0.485	NA	MG/KG
S:00251008	METTALCN	NA	WG48710	AS	Arsenic	ANALYTE	QC-98-32644	BLANK	0.245	NA	MG/KG
S:00251009	METTALCN	NA	WG48710	BA	Barium	ANALYTE	QC-98-32644	BLANK	0.015	NA	MG/KG
S:00251010	METTALCN	NA	WG48710	BE	Beryllium	ANALYTE	QC-98-32644	BLANK	0.004	NA	MG/KG
S:00251011	METTALCN	NA	WG48710	CD	Cadmium	ANALYTE	QC-98-32644	BLANK	0.03	NA	MG/KG
S:00251012	METTALCN	NA	WG48710	CA	Calcium	ANALYTE	QC-98-32644	BLANK	0.72	NA	MG/KG
S:00251013	METTALCN	NA	WG48710	CR	Chromium, Total	ANALYTE	QC-98-32644	BLANK	0.14	NA	MG/KG
S:00251014	METTALCN	NA	WG48710	CO	Cobalt	ANALYTE	QC-98-32644	BLANK	0.075	NA	MG/KG
S:00251015	METTALCN	NA	WG48710	CU	Copper	ANALYTE	QC-98-32644	BLANK	0.135	NA	MG/KG
S:00251016	METTALCN	NA	WG48710	FE	Iron	ANALYTE	QC-98-32644	BLANK	1.185	NA	MG/KG
S:00251017	METTALCN	NA	WG48710	PB	Lead	ANALYTE	QC-98-32644	BLANK	0.35	NA	MG/KG
S:00251018	METTALCN	NA	WG48710	MG	Magnesium	ANALYTE	QC-98-32644	BLANK	1.65	NA	MG/KG
S:00251019	METTALCN	NA	WG48710	MN	Manganese	ANALYTE	QC-98-32644	BLANK	0.025	NA	MG/KG
S:00251020	METTALCN	NA	WG48710	NI	Nickel	ANALYTE	QC-98-32644	BLANK	0.095	NA	MG/KG
S:00251021	METTALCN	NA	WG48710	K	Potassium	ANALYTE	QC-98-32644	BLANK	1.92	NA	MG/KG
S:00251022	METTALCN	NA	WG48710	SE	Selenium	ANALYTE	QC-98-32644	BLANK	0.57	NA	MG/KG
S:00251023	METTALCN	NA	WG48710	AG	Silver	ANALYTE	QC-98-32644	BLANK	0.12	NA	MG/KG
S:00251024	METTALCN	NA	WG48710	NA	Sodium	ANALYTE	QC-98-32644	BLANK	0.525	NA	MG/KG
S:00251025	METTALCN	NA	WG48710	TL	Thallium	ANALYTE	QC-98-32644	BLANK	0.785	NA	MG/KG
S:00251026	METTALCN	NA	WG48710	V	Vanadium	ANALYTE	QC-98-32644	BLANK	0.18	NA	MG/KG
S:00251028	METTALCN	NA	WG48710	ZN	Zinc	ANALYTE	QC-98-32644	BLANK	0.11	NA	MG/KG
S:00251031	METTALCN	NA	WG48710	CA	Calcium	ANALYTE	QC-98-32645	LCS	100	NA	%
S:00251033	METTALCN	NA	WG48710	CR	Chromium, Total	ANALYTE	QC-98-32645	LCS	95	NA	%
S:00251036	METTALCN	NA	WG48710	CO	Cobalt	ANALYTE	QC-98-32645	LCS	94.8	NA	%
S:00251038	METTALCN	NA	WG48710	CU	Copper	ANALYTE	QC-98-32645	LCS	99.4	NA	%
S:00251039	METTALCN	NA	WG48710	FE	Iron	ANALYTE	QC-98-32645	LCS	97.1	NA	%
S:00251040	METTALCN	NA	WG48710	PB	Lead	ANALYTE	QC-98-32645	LCS	94.4	NA	%
S:00251041	METTALCN	NA	WG48710	MG	Magnesium	ANALYTE	QC-98-32645	LCS	99.5	NA	%
S:00251043	METTALCN	NA	WG48710	MN	Manganese	ANALYTE	QC-98-32645	LCS	95.6	NA	%
S:00251045	METTALCN	NA	WG48710	NI	Nickel	ANALYTE	QC-98-32645	LCS	94.2	NA	%
S:00251046	METTALCN	NA	WG48710	K	Potassium	ANALYTE	QC-98-32645	LCS	96	NA	%
S:00251047	METTALCN	NA	WG48710	SE	Selenium	ANALYTE	QC-98-32645	LCS	96.6	NA	%
S:00251048	METTALCN	NA	WG48710	AG	Silver	ANALYTE	QC-98-32645	LCS	100	NA	%
S:00251049	METTALCN	NA	WG48710	NA	Sodium	ANALYTE	QC-98-32645	LCS	99.5	NA	%
S:00251050	METTALCN	NA	WG48710	TL	Thallium	ANALYTE	QC-98-32645	LCS	92.2	NA	%
S:00251051	METTALCN	NA	WG48710	V	Vanadium	ANALYTE	QC-98-32645	LCS	99	NA	%
S:00251052	METTALCN	NA	WG48710	ZN	Zinc	ANALYTE	QC-98-32645	LCS	92.5	NA	%
S:00251053	METTALCN	NA	WG48710	AL	Aluminum	ANALYTE	QC-98-32645	LCS	108.4	NA	%
S:00251054	METTALCN	NA	WG48710	SB	Antimony	ANALYTE	QC-98-32645	LCS	95	NA	%
S:00251055	METTALCN	NA	WG48710	AS	Arsenic	ANALYTE	QC-98-32645	LCS	94.2	NA	%
S:00251056	METTALCN	NA	WG48710	BA	Barium	ANALYTE	QC-98-32645	LCS	97.5	NA	%
S:00251057	METTALCN	NA	WG48710	BE	Beryllium	ANALYTE	QC-98-32645	LCS	98.8	NA	%
S:00251058	METTALCN	NA	WG48710	CD	Cadmium	ANALYTE	QC-98-32645	LCS	94	NA	%
S:00251059	METTALCN	NA	WG48710	SB	Antimony	ANALYTE	RE15-98-0069	MS	38.7	NA	%

S:00251060	METTALCN	NA	WG48710	AS	Arsenic	ANALYTE	RE15-98-0069	MS	105.1	NA	%
S:00251061	METTALCN	NA	WG48710	BA	Barium	ANALYTE	RE15-98-0069	MS	101.3	NA	%
S:00251062	METTALCN	NA	WG48710	BE	Beryllium	ANALYTE	RE15-98-0069	MS	102.4	NA	%
S:00251063	METTALCN	NA	WG48710	CD	Cadmium	ANALYTE	RE15-98-0069	MS	104	NA	%
S:00251064	METTALCN	NA	WG48710	CR	Chromium, Total	ANALYTE	RE15-98-0069	MS	104.5	NA	%
S:00251065	METTALCN	NA	WG48710	CO	Cobalt	ANALYTE	RE15-98-0069	MS	105.1	NA	%
S:00251066	METTALCN	NA	WG48710	CU	Copper	ANALYTE	RE15-98-0069	MS	104.2	NA	%
S:00251067	METTALCN	NA	WG48710	PB	Lead	ANALYTE	RE15-98-0069	MS	105.5	NA	%
S:00251068	METTALCN	NA	WG48710	MN	Manganese	ANALYTE	RE15-98-0069	MS	83	NA	%
S:00251069	METTALCN	NA	WG48710	NI	Nickel	ANALYTE	RE15-98-0069	MS	106.8	NA	%
S:00251070	METTALCN	NA	WG48710	SE	Selenium	ANALYTE	RE15-98-0069	MS	107	NA	%
S:00251072	METTALCN	NA	WG48710	AG	Silver	ANALYTE	RE15-98-0069	MS	100.4	NA	%
S:00251075	METTALCN	NA	WG48710	TL	Thallium	ANALYTE	RE15-98-0069	MS	101.9	NA	%
S:00251077	METTALCN	NA	WG48710	V	Vanadium	ANALYTE	RE15-98-0069	MS	103	NA	%
S:00251079	METTALCN	NA	WG48710	ZN	Zinc	ANALYTE	RE15-98-0069	MS	100.7	NA	%
S:00251081	METTALCN	NA	WG48710	AL	Aluminum	ANALYTE	RE00-98-0073	DUP	17031.707	NA	MG/KG
S:00251082	METTALCN	NA	WG48710	SB	Antimony	ANALYTE	RE00-98-0073	DUP	0.5944	NA	MG/KG
S:00251083	METTALCN	NA	WG48710	AS	Arsenic	ANALYTE	RE00-98-0073	DUP	4.2564	NA	MG/KG
S:00251084	METTALCN	NA	WG48710	BA	Barium	ANALYTE	RE00-98-0073	DUP	109.8528	NA	MG/KG
S:00251086	METTALCN	NA	WG48710	BE	Beryllium	ANALYTE	RE00-98-0073	DUP	1.2086	NA	MG/KG
S:00251088	METTALCN	NA	WG48710	CD	Cadmium	ANALYTE	RE00-98-0073	DUP	0.0368	NA	MG/KG
S:00251090	METTALCN	NA	WG48710	CA	Calcium	ANALYTE	RE00-98-0073	DUP	2241.5763	NA	MG/KG
S:00251092	METTALCN	NA	WG48710	CR	Chromium, Total	ANALYTE	RE00-98-0073	DUP	9.5536	NA	MG/KG
S:00251094	METTALCN	NA	WG48710	CO	Cobalt	ANALYTE	RE00-98-0073	DUP	5.8302	NA	MG/KG
S:00251095	METTALCN	NA	WG48710	CU	Copper	ANALYTE	RE00-98-0073	DUP	7.5853	NA	MG/KG
S:00251097	METTALCN	NA	WG48710	FE	Iron	ANALYTE	RE00-98-0073	DUP	15325.91	NA	MG/KG
S:00251099	METTALCN	NA	WG48710	PB	Lead	ANALYTE	RE00-98-0073	DUP	16.949	NA	MG/KG
S:00251101	METTALCN	NA	WG48710	MG	Magnesium	ANALYTE	RE00-98-0073	DUP	2358.0998	NA	MG/KG
S:00251103	METTALCN	NA	WG48710	MN	Manganese	ANALYTE	RE00-98-0073	DUP	349.5974	NA	MG/KG
S:00251104	METTALCN	NA	WG48710	NI	Nickel	ANALYTE	RE00-98-0073	DUP	6.0192	NA	MG/KG
S:00251106	METTALCN	NA	WG48710	K	Potassium	ANALYTE	RE00-98-0073	DUP	16.949	NA	MG/KG
S:00251108	METTALCN	NA	WG48710	SE	Selenium	ANALYTE	RE00-98-0073	DUP	0.7322	NA	MG/KG
S:00251110	METTALCN	NA	WG48710	AG	Silver	ANALYTE	RE00-98-0073	DUP	0.1471	NA	MG/KG
S:00251112	METTALCN	NA	WG48710	NA	Sodium	ANALYTE	RE00-98-0073	DUP	272.6208	NA	MG/KG
S:00251114	METTALCN	NA	WG48710	TL	Thallium	ANALYTE	RE00-98-0073	DUP	0.962	NA	MG/KG
S:00251117	METTALCN	NA	WG48710	V	Vanadium	ANALYTE	RE00-98-0073	DUP	19.8697	NA	MG/KG
S:00251120	METTALCN	NA	WG48710	ZN	Zinc	ANALYTE	RE00-98-0073	DUP	41.3316	NA	MG/KG
S:00251149	METTALCN	NA	WG48566	HG	Mercury	ANALYTE	QC-98-32646	BLANK	-0.008	NA	MG/KG
S:00251150	METTALCN	NA	WG48566	HG	Mercury	ANALYTE	QC-98-32647	LCS	86.8	NA	%
S:00251151	METTALCN	NA	WG48566	HG	Mercury	ANALYTE	RE00-98-0072	MS	87.6	NA	%
S:00251152	METTALCN	NA	WG48566	HG	Mercury	ANALYTE	RE00-98-0076	DUP	0.006	NA	MG/KG
S:00251159	METTALCN	NA	WG48713	CN(-1)	Cyanide, Total	ANALYTE	QC-98-32648	BLANK	0.05	NA	MG/KG
S:00251160	METTALCN	NA	WG48713	CN(-1)	Cyanide, Total	ANALYTE	QC-98-32649	LCS	96	NA	%
S:00251161	METTALCN	NA	WG48713	CN(-1)	Cyanide, Total	ANALYTE	RE00-98-0089	MS	96.1	NA	%
S:00251162	METTALCN	NA	WG48713	CN(-1)	Cyanide, Total	ANALYTE	RE00-98-0089	DUP	0.0595	NA	MG/KG
S:00251163	SEMI	NA	WG48666	321-60-8	Fluorobiphenyl[2-]	SURR	RE16-98-0069	SAMPLE	52.1	NA	%
S:00251164	SEMI	NA	WG48666	367-12-4	Fluorophenol[2-]	SURR	RE16-98-0069	SAMPLE	48.1	NA	%
S:00251165	SEMI	NA	WG48666	4165-60-0	Nitrobenzene-d5	SURR	RE16-98-0069	SAMPLE	55.6	NA	%
S:00251166	SEMI	NA	WG48666	4165-62-2	Phenol-d5	SURR	RE16-98-0069	SAMPLE	51.8	NA	%
S:00251167	SEMI	NA	WG48666	1718-51-0	p-Terphenyl-d14	SURR	RE16-98-0069	SAMPLE	80	NA	%
S:00251201	SEMI	NA	WG48666	118-79-6	Tribromophenol[2,4,6-]	SURR	RE16-98-0069	SAMPLE	76.4	NA	%
S:00251628	VOAGCMS	NA	WG48909	2037-26-5	Toluene-d8	SURR	RE16-98-0069	SAMPLE	111	NA	%
S:00251631	VOAGCMS	NA	WG48909	460-00-4	Bromofluorobenzene[4-]	SURR	RE16-98-0069	SAMPLE	119	NA	%
S:00251633	VOAGCMS	NA	WG48909	1868-53-7	Dibromofluoromethane	SURR	RE16-98-0069	SAMPLE	106	NA	%
S:00251635	VOAGCMS	NA	WG48909	17060-07-0	Dichloroethane-d4[1,2-]	SURR	RE16-98-0069	SAMPLE	109	NA	%
S:00253595	PESTPCB	NA	WG49307	877-09-8	Chloro-1,3-xylene[2,4,5,6-tetra-]	SURR	RE00-98-0095	SAMPLE	54.4	NA	%
S:00253597	PESTPCB	NA	WG49307	2051-24-3	Decachlorobiphenyl	SURR	RE00-98-0095	SAMPLE	65.9	NA	%
S:00253625	PESTPCB	NA	WG49307	877-09-8	Chloro-1,3-xylene[2,4,5,6-tetra-]	SURR	RE00-98-0097	SAMPLE	58.8	NA	%
S:00253627	PESTPCB	NA	WG49307	2051-24-3	Decachlorobiphenyl	SURR	RE00-98-0097	SAMPLE	68.2	NA	%
S:00253651	PESTPCB	NA	WG49307	877-09-8	Chloro-1,3-xylene[2,4,5,6-tetra-]	SURR	RE00-98-0113	SAMPLE	59.5	NA	%
S:00253653	PESTPCB	NA	WG49307	2051-24-3	Decachlorobiphenyl	SURR	RE00-98-0113	SAMPLE	67.1	NA	%
S:00253655	PESTPCB	NA	WG49307	72-20-8	Endrin	ANALYTE	QC-98-32944	BLANK	3.3	NA	UG/KG
S:00253657	PESTPCB	NA	WG49307	33213-65-9	Endosulfan II	ANALYTE	QC-98-32944	BLANK	3.3	NA	UG/KG
S:00253660	PESTPCB	NA	WG49307	72-54-8	DDD[4,4'-]	ANALYTE	QC-98-32944	BLANK	3.3	NA	UG/KG
S:00253662	PESTPCB	NA	WG49307	1031-07-8	Endosulfan Sulfate	ANALYTE	QC-98-32944	BLANK	3.3	NA	UG/KG
S:00253664	PESTPCB	NA	WG49307	50-29-3	DDT[4,4'-]	ANALYTE	QC-98-32944	BLANK	3.3	NA	UG/KG
S:00253666	PESTPCB	NA	WG49307	72-43-5	Methoxychlor[4,4'-]	ANALYTE	QC-98-32944	BLANK	17	NA	UG/KG
S:00253669	PESTPCB	NA	WG49307	53494-70-5	Endrin Ketone	ANALYTE	QC-98-32944	BLANK	3.3	NA	UG/KG
S:00253672	PESTPCB	NA	WG49307	7421-93-4	Endrin Aldehyde	ANALYTE	QC-98-32944	BLANK	3.3	NA	UG/KG
S:00253674	PESTPCB	NA	WG49307	5103-71-9	Chlordane[alpha-]	ANALYTE	QC-98-32944	BLANK	1.7	NA	UG/KG
S:00253676	PESTPCB	NA	WG49307	5103-74-2	Chlordane[gamma-]	ANALYTE	QC-98-32944	BLANK	1.7	NA	UG/KG
S:00253678	PESTPCB	NA	WG49307	8001-35-2	Toxaphene (Technical Grade)	ANALYTE	QC-98-32944	BLANK	33	NA	UG/KG
S:00253680	PESTPCB	NA	WG49307	877-09-8	Chloro-1,3-xylene[2,4,5,6-tetra-]	SURR	QC-98-32944	BLANK	65.7	NA	%
S:00253682	PESTPCB	NA	WG49307	2051-24-3	Decachlorobiphenyl	SURR	QC-98-32944	BLANK	81.4	NA	%

S:00253683	PESTPCB	NA	WG49307	319-84-6	BHC[alpha-]	ANALYTE	QC-98-32944	BLANK	1.7	NA	UG/KG
S:00253685	PESTPCB	NA	WG49307	319-85-7	BHC[beta-]	ANALYTE	QC-98-32944	BLANK	1.7	NA	UG/KG
S:00253687	PESTPCB	NA	WG49307	319-86-8	BHC[delta-]	ANALYTE	QC-98-32944	BLANK	1.7	NA	UG/KG
S:00253689	PESTPCB	NA	WG49307	58-89-9	BHC[gamma-]	ANALYTE	QC-98-32944	BLANK	1.7	NA	UG/KG
S:00253691	PESTPCB	NA	WG49307	76-44-8	Heptachlor	ANALYTE	QC-98-32944	BLANK	1.7	NA	UG/KG
S:00253693	PESTPCB	NA	WG49307	309-00-2	Aldrin	ANALYTE	QC-98-32944	BLANK	1.7	NA	UG/KG
S:00253694	PESTPCB	NA	WG49307	1024-57-3	Heptachlor Epoxide	ANALYTE	QC-98-32944	BLANK	1.7	NA	UG/KG
S:00253697	PESTPCB	NA	WG49307	959-98-8	Endosulfan I	ANALYTE	QC-98-32944	BLANK	1.7	NA	UG/KG
S:00253699	PESTPCB	NA	WG49307	60-57-1	Dieldrin	ANALYTE	QC-98-32944	BLANK	3.3	NA	UG/KG
S:00253700	PESTPCB	NA	WG49307	72-55-9	DDE[4,4'-]	ANALYTE	QC-98-32944	BLANK	3.3	NA	UG/KG
S:00253703	PESTPCB	NA	WG49307	319-84-6	BHC[alpha-]	ANALYTE	QC-98-32945	LCS	69.6	NA	%
S:00253705	PESTPCB	NA	WG49307	319-85-7	BHC[beta-]	ANALYTE	QC-98-32945	LCS	73.3	NA	%
S:00253707	PESTPCB	NA	WG49307	319-86-8	BHC[delta-]	ANALYTE	QC-98-32945	LCS	80.3	NA	%
S:00253709	PESTPCB	NA	WG49307	58-89-9	BHC[gamma-]	ANALYTE	QC-98-32945	LCS	75.5	NA	%
S:00253711	PESTPCB	NA	WG49307	76-44-8	Heptachlor	ANALYTE	QC-98-32945	LCS	74.1	NA	%
S:00253714	PESTPCB	NA	WG49307	309-00-2	Aldrin	ANALYTE	QC-98-32945	LCS	75.2	NA	%
S:00253716	PESTPCB	NA	WG49307	1024-57-3	Heptachlor Epoxide	ANALYTE	QC-98-32945	LCS	75.3	NA	%
S:00253718	PESTPCB	NA	WG49307	959-98-8	Endosulfan I	ANALYTE	QC-98-32945	LCS	65.8	NA	%
S:00253720	PESTPCB	NA	WG49307	60-57-1	Dieldrin	ANALYTE	QC-98-32945	LCS	80.7	NA	%
S:00253722	PESTPCB	NA	WG49307	72-55-9	DDE[4,4'-]	ANALYTE	QC-98-32945	LCS	77.7	NA	%
S:00253724	PESTPCB	NA	WG49307	72-20-8	Endrin	ANALYTE	QC-98-32945	LCS	78.5	NA	%
S:00253726	PESTPCB	NA	WG49307	33213-65-9	Endosulfan II	ANALYTE	QC-98-32945	LCS	60.6	NA	%
S:00253728	PESTPCB	NA	WG49307	72-54-8	DDD[4,4'-]	ANALYTE	QC-98-32945	LCS	79.9	NA	%
S:00253730	PESTPCB	NA	WG49307	1031-07-8	Endosulfan Sulfate	ANALYTE	QC-98-32945	LCS	51.3	NA	%
S:00253732	PESTPCB	NA	WG49307	50-29-3	DDT[4,4'-]	ANALYTE	QC-98-32945	LCS	80.8	NA	%
S:00253734	PESTPCB	NA	WG49307	72-43-5	Methoxychlor[4,4'-]	ANALYTE	QC-98-32945	LCS	71.4	NA	%
S:00253737	PESTPCB	NA	WG49307	53494-70-5	Endrin Ketone	ANALYTE	QC-98-32945	LCS	64.9	NA	%
S:00253739	PESTPCB	NA	WG49307	7421-93-4	Endrin Aldehyde	ANALYTE	QC-98-32945	LCS	56.5	NA	%
S:00253741	PESTPCB	NA	WG49307	877-09-8	Chloro-1,3-xylene[2,4,5,6-tetra-]	SURR	QC-98-32945	LCS	66.7	NA	%
S:00253743	PESTPCB	NA	WG49307	2051-24-3	Decachlorobiphenyl	SURR	QC-98-32945	LCS	81	NA	%
S:00253746	PESTPCB	NA	WG49307	319-84-6	BHC[alpha-]	ANALYTE	RE00-98-0095	MS	71	NA	%
S:00253748	PESTPCB	NA	WG49307	319-85-7	BHC[beta-]	ANALYTE	RE00-98-0095	MS	72.2	NA	%
S:00253750	PESTPCB	NA	WG49307	319-86-8	BHC[delta-]	ANALYTE	RE00-98-0095	MS	81.6	NA	%
S:00253752	PESTPCB	NA	WG49307	58-89-9	BHC[gamma-]	ANALYTE	RE00-98-0095	MS	76.4	NA	%
S:00253754	PESTPCB	NA	WG49307	76-44-8	Heptachlor	ANALYTE	RE00-98-0095	MS	75.3	NA	%
S:00253757	PESTPCB	NA	WG49307	309-00-2	Aldrin	ANALYTE	RE00-98-0095	MS	75.2	NA	%
S:00253759	PESTPCB	NA	WG49307	1024-57-3	Heptachlor Epoxide	ANALYTE	RE00-98-0095	MS	76	NA	%
S:00253761	PESTPCB	NA	WG49307	959-98-8	Endosulfan I	ANALYTE	RE00-98-0095	MS	66.3	NA	%
S:00253763	PESTPCB	NA	WG49307	60-57-1	Dieldrin	ANALYTE	RE00-98-0095	MS	82.2	NA	%
S:00253766	PESTPCB	NA	WG49307	72-55-9	DDE[4,4'-]	ANALYTE	RE00-98-0095	MS	78.5	NA	%
S:00253768	PESTPCB	NA	WG49307	72-20-8	Endrin	ANALYTE	RE00-98-0095	MS	82.3	NA	%
S:00253770	PESTPCB	NA	WG49307	33213-65-9	Endosulfan II	ANALYTE	RE00-98-0095	MS	67.1	NA	%
S:00253772	PESTPCB	NA	WG49307	72-54-8	DDD[4,4'-]	ANALYTE	RE00-98-0095	MS	83.1	NA	%
S:00253775	PESTPCB	NA	WG49307	1031-07-8	Endosulfan Sulfate	ANALYTE	RE00-98-0095	MS	55	NA	%
S:00253776	PESTPCB	NA	WG49307	50-29-3	DDT[4,4'-]	ANALYTE	RE00-98-0095	MS	83.9	NA	%
S:00253778	PESTPCB	NA	WG49307	72-43-5	Methoxychlor[4,4'-]	ANALYTE	RE00-98-0095	MS	78.8	NA	%
S:00253780	PESTPCB	NA	WG49307	53494-70-5	Endrin Ketone	ANALYTE	RE00-98-0095	MS	68.2	NA	%
S:00253783	PESTPCB	NA	WG49307	7421-93-4	Endrin Aldehyde	ANALYTE	RE00-98-0095	MS	58.8	NA	%
S:00253785	PESTPCB	NA	WG49307	877-09-8	Chloro-1,3-xylene[2,4,5,6-tetra-]	SURR	RE00-98-0095	MS	61	NA	%
S:00253789	PESTPCB	NA	WG49307	2051-24-3	Decachlorobiphenyl	SURR	RE00-98-0095	MS	74.1	NA	%
S:00253791	PESTPCB	NA	WG49307	319-86-8	BHC[delta-]	ANALYTE	RE00-98-0095	MSD	77.7	NA	%
S:00253794	PESTPCB	NA	WG49307	58-89-9	BHC[gamma-]	ANALYTE	RE00-98-0095	MSD	73.9	NA	%
S:00253798	PESTPCB	NA	WG49307	76-44-8	Heptachlor	ANALYTE	RE00-98-0095	MSD	73.6	NA	%
S:00253801	PESTPCB	NA	WG49307	309-00-2	Aldrin	ANALYTE	RE00-98-0095	MSD	73.9	NA	%
S:00253804	PESTPCB	NA	WG49307	1024-57-3	Heptachlor Epoxide	ANALYTE	RE00-98-0095	MSD	74.3	NA	%
S:00253807	PESTPCB	NA	WG49307	959-98-8	Endosulfan I	ANALYTE	RE00-98-0095	MSD	65.1	NA	%
S:00253810	PESTPCB	NA	WG49307	60-57-1	Dieldrin	ANALYTE	RE00-98-0095	MSD	79.8	NA	%
S:00253813	PESTPCB	NA	WG49307	72-55-9	DDE[4,4'-]	ANALYTE	RE00-98-0095	MSD	77.4	NA	%
S:00253815	PESTPCB	NA	WG49307	72-20-8	Endrin	ANALYTE	RE00-98-0095	MSD	78.8	NA	%
S:00253817	PESTPCB	NA	WG49307	33213-65-9	Endosulfan II	ANALYTE	RE00-98-0095	MSD	64.4	NA	%
S:00253819	PESTPCB	NA	WG49307	72-54-8	DDD[4,4'-]	ANALYTE	RE00-98-0095	MSD	82.5	NA	%
S:00253821	PESTPCB	NA	WG49307	1031-07-8	Endosulfan Sulfate	ANALYTE	RE00-98-0095	MSD	55.4	NA	%
S:00253824	PESTPCB	NA	WG49307	50-29-3	DDT[4,4'-]	ANALYTE	RE00-98-0095	MSD	82.3	NA	%
S:00253827	PESTPCB	NA	WG49307	72-43-5	Methoxychlor[4,4'-]	ANALYTE	RE00-98-0095	MSD	76.7	NA	%
S:00253828	PESTPCB	NA	WG49307	53494-70-5	Endrin Ketone	ANALYTE	RE00-98-0095	MSD	68	NA	%
S:00253830	PESTPCB	NA	WG49307	7421-93-4	Endrin Aldehyde	ANALYTE	RE00-98-0095	MSD	57.3	NA	%
S:00253833	PESTPCB	NA	WG49307	877-09-8	Chloro-1,3-xylene[2,4,5,6-tetra-]	SURR	RE00-98-0095	MSD	67.6	NA	%
S:00253835	PESTPCB	NA	WG49307	2051-24-3	Decachlorobiphenyl	SURR	RE00-98-0095	MSD	80	NA	%
S:00253838	PESTPCB	NA	WG49307	319-84-6	BHC[alpha-]	ANALYTE	RE00-98-0095	MSD	69.5	NA	%
S:00253840	PESTPCB	NA	WG49307	319-85-7	BHC[beta-]	ANALYTE	RE00-98-0095	MSD	70.8	NA	%
S:00253844	PESTPCB	NA	WG49245	877-09-8	Chloro-1,3-xylene[2,4,5,6-tetra-]	SURR	RE00-98-0095	SAMPLE	63.4	NA	%
S:00253847	PESTPCB	NA	WG49245	2051-24-3	Decachlorobiphenyl	SURR	RE00-98-0095	SAMPLE	78.6	NA	%
S:00253856	PESTPCB	NA	WG49245	877-09-8	Chloro-1,3-xylene[2,4,5,6-tetra-]	SURR	RE00-98-0097	SAMPLE	65.7	NA	%
S:00253858	PESTPCB	NA	WG49245	2051-24-3	Decachlorobiphenyl	SURR	RE00-98-0097	SAMPLE	79	NA	%

S:00253868	PESTPCB	NA	WG49245	877-09-8	Chloro-1,3-xylene[2,4,5,6-tetra-]	SURR	RE00-98-0113	SAMPLE	74	NA	%
S:00253870	PESTPCB	NA	WG49245	2051-24-3	Decachlorobiphenyl	SURR	RE00-98-0113	SAMPLE	88.6	NA	%
S:00253874	PESTPCB	NA	WG49245	2051-24-3	Decachlorobiphenyl	SURR	QC-98-32946	BLANK	90.3	NA	%
S:00253876	PESTPCB	NA	WG49245	12674-11-2	Aroclor-1016	ANALYTE	QC-98-32946	BLANK	17	NA	UG/KG
S:00253878	PESTPCB	NA	WG49245	11104-28-2	Aroclor-1221	ANALYTE	QC-98-32946	BLANK	17	NA	UG/KG
S:00253879	PESTPCB	NA	WG49245	11141-16-5	Aroclor-1232	ANALYTE	QC-98-32946	BLANK	17	NA	UG/KG
S:00253881	PESTPCB	NA	WG49245	53469-21-9	Aroclor-1242	ANALYTE	QC-98-32946	BLANK	17	NA	UG/KG
S:00253883	PESTPCB	NA	WG49245	12672-29-6	Aroclor-1248	ANALYTE	QC-98-32946	BLANK	17	NA	UG/KG
S:00253884	PESTPCB	NA	WG49245	11097-69-1	Aroclor-1254	ANALYTE	QC-98-32946	BLANK	33	NA	UG/KG
S:00253885	PESTPCB	NA	WG49245	11096-82-5	Aroclor-1260	ANALYTE	QC-98-32946	BLANK	33	NA	UG/KG
S:00253886	PESTPCB	NA	WG49245	877-09-8	Chloro-1,3-xylene[2,4,5,6-tetra-]	SURR	QC-98-32946	BLANK	72.2	NA	%
S:00253887	PESTPCB	NA	WG49245	12674-11-2	Aroclor-1016	ANALYTE	QC-98-32947	LCS	91.4	NA	%
S:00253889	PESTPCB	NA	WG49245	11096-82-5	Aroclor-1260	ANALYTE	QC-98-32947	LCS	89.7	NA	%
S:00253890	PESTPCB	NA	WG49245	877-09-8	Chloro-1,3-xylene[2,4,5,6-tetra-]	SURR	QC-98-32947	LCS	85.1	NA	%
S:00253892	PESTPCB	NA	WG49245	2051-24-3	Decachlorobiphenyl	SURR	QC-98-32947	LCS	102	NA	%
S:00253915	SEMI	NA	WG49243	118-79-6	Tribromophenol[2,4,6-]	SURR	RE00-98-0095	SAMPLE	77.9	NA	%
S:00253917	SEMI	NA	WG49243	321-60-8	Fluorobiphenyl[2-]	SURR	RE00-98-0095	SAMPLE	70.4	NA	%
S:00253919	SEMI	NA	WG49243	367-12-4	Fluorophenol[2-]	SURR	RE00-98-0095	SAMPLE	65.5	NA	%
S:00253922	SEMI	NA	WG49243	4165-60-0	Nitrobenzene-d5	SURR	RE00-98-0095	SAMPLE	62.8	NA	%
S:00253925	SEMI	NA	WG49243	4165-62-2	Phenol-d5	SURR	RE00-98-0095	SAMPLE	63.6	NA	%
S:00253927	SEMI	NA	WG49243	1718-51-0	p-Terphenyl-d14	SURR	RE00-98-0095	SAMPLE	108	NA	%
S:00254047	SEMI	NA	WG49243	118-79-6	Tribromophenol[2,4,6-]	SURR	RE00-98-0097	SAMPLE	73.1	NA	%
S:00254048	SEMI	NA	WG49243	321-60-8	Fluorobiphenyl[2-]	SURR	RE00-98-0097	SAMPLE	68.7	NA	%
S:00254049	SEMI	NA	WG49243	367-12-4	Fluorophenol[2-]	SURR	RE00-98-0097	SAMPLE	66.2	NA	%
S:00254050	SEMI	NA	WG49243	4165-60-0	Nitrobenzene-d5	SURR	RE00-98-0097	SAMPLE	63.2	NA	%
S:00254051	SEMI	NA	WG49243	4165-62-2	Phenol-d5	SURR	RE00-98-0097	SAMPLE	64.1	NA	%
S:00254052	SEMI	NA	WG49243	1718-51-0	p-Terphenyl-d14	SURR	RE00-98-0097	SAMPLE	100	NA	%
S:00254053	SEMI	NA	WG49243	118-79-6	Tribromophenol[2,4,6-]	SURR	RE00-98-0113	SAMPLE	67.8	NA	%
S:00254054	SEMI	NA	WG49243	321-60-8	Fluorobiphenyl[2-]	SURR	RE00-98-0113	SAMPLE	61.8	NA	%
S:00254055	SEMI	NA	WG49243	367-12-4	Fluorophenol[2-]	SURR	RE00-98-0113	SAMPLE	59.3	NA	%
S:00254056	SEMI	NA	WG49243	4165-60-0	Nitrobenzene-d5	SURR	RE00-98-0113	SAMPLE	56.5	NA	%
S:00254057	SEMI	NA	WG49243	4165-62-2	Phenol-d5	SURR	RE00-98-0113	SAMPLE	58	NA	%
S:00254058	SEMI	NA	WG49243	1718-51-0	p-Terphenyl-d14	SURR	RE00-98-0113	SAMPLE	86.3	NA	%
S:00254073	SEMI	NA	WG49243	606-20-2	Dinitrotoluene[2,6-]	ANALYTE	QC-98-32948	BLANK	330	NA	UG/KG
S:00254075	SEMI	NA	WG49243	84-66-2	Diethylphthalate	ANALYTE	QC-98-32948	BLANK	300	NA	UG/KG
S:00254077	SEMI	NA	WG49243	7005-72-3	Chlorophenyl-phenyl[4-] Ether	ANALYTE	QC-98-32948	BLANK	300	NA	UG/KG
S:00254079	SEMI	NA	WG49243	86-73-7	Fluorene	ANALYTE	QC-98-32948	BLANK	300	NA	UG/KG
S:00254080	SEMI	NA	WG49243	100-01-6	Nitroaniline[4-]	ANALYTE	QC-98-32948	BLANK	660	NA	UG/KG
S:00254083	SEMI	NA	WG49243	534-52-1	Dinitro-2-methylphenol[4,6-]	ANALYTE	QC-98-32948	BLANK	1600	NA	UG/KG
S:00254084	SEMI	NA	WG49243	86-30-6	Nitrosodiphenylamine[N-]	ANALYTE	QC-98-32948	BLANK	330	NA	UG/KG
S:00254086	SEMI	NA	WG49243	103-33-3	Azobenzene	ANALYTE	QC-98-32948	BLANK	660	NA	UG/KG
S:00254088	SEMI	NA	WG49243	101-55-3	Bromophenyl-phenylether[4-]	ANALYTE	QC-98-32948	BLANK	330	NA	UG/KG
S:00254090	SEMI	NA	WG49243	118-74-1	Hexachlorobenzene	ANALYTE	QC-98-32948	BLANK	330	NA	UG/KG
S:00254093	SEMI	NA	WG49243	87-86-5	Pentachlorophenol	ANALYTE	QC-98-32948	BLANK	1600	NA	UG/KG
S:00254095	SEMI	NA	WG49243	85-01-8	Phenanthrene	ANALYTE	QC-98-32948	BLANK	330	NA	UG/KG
S:00254097	SEMI	NA	WG49243	120-12-7	Anthracene	ANALYTE	QC-98-32948	BLANK	330	NA	UG/KG
S:00254098	SEMI	NA	WG49243	84-74-2	Di-n-butylphthalate	ANALYTE	QC-98-32948	BLANK	330	NA	UG/KG
S:00254100	SEMI	NA	WG49243	206-44-0	Fluoranthene	ANALYTE	QC-98-32948	BLANK	330	NA	UG/KG
S:00254102	SEMI	NA	WG49243	129-00-0	Pyrene	ANALYTE	QC-98-32948	BLANK	330	NA	UG/KG
S:00254104	SEMI	NA	WG49243	85-68-7	Butylbenzylphthalate	ANALYTE	QC-98-32948	BLANK	330	NA	UG/KG
S:00254106	SEMI	NA	WG49243	91-94-1	Dichlorobenzidine[3,3'-]	ANALYTE	QC-98-32948	BLANK	330	NA	UG/KG
S:00254108	SEMI	NA	WG49243	56-55-3	Benzo(a)anthracene	ANALYTE	QC-98-32948	BLANK	330	NA	UG/KG
S:00254110	SEMI	NA	WG49243	117-81-7	Bis(2-ethylhexyl)phthalate	ANALYTE	QC-98-32948	BLANK	330	NA	UG/KG
S:00254112	SEMI	NA	WG49243	218-01-9	Chrysene	ANALYTE	QC-98-32948	BLANK	330	NA	UG/KG
S:00254113	SEMI	NA	WG49243	117-84-0	Di-n-octylphthalate	ANALYTE	QC-98-32948	BLANK	330	NA	UG/KG
S:00254114	SEMI	NA	WG49243	205-99-2	Benzo(b)fluoranthene	ANALYTE	QC-98-32948	BLANK	330	NA	UG/KG
S:00254115	SEMI	NA	WG49243	207-08-9	Benzo(k)fluoranthene	ANALYTE	QC-98-32948	BLANK	330	NA	UG/KG
S:00254116	SEMI	NA	WG49243	50-32-8	Benzo(a)pyrene	ANALYTE	QC-98-32948	BLANK	330	NA	UG/KG
S:00254117	SEMI	NA	WG49243	193-39-5	Indeno(1,2,3-cd)pyrene	ANALYTE	QC-98-32948	BLANK	330	NA	UG/KG
S:00254119	SEMI	NA	WG49243	53-70-3	Dibenz(a,h)anthracene	ANALYTE	QC-98-32948	BLANK	330	NA	UG/KG
S:00254121	SEMI	NA	WG49243	191-24-2	Benzo(g,h,i)perylene	ANALYTE	QC-98-32948	BLANK	330	NA	UG/KG
S:00254124	SEMI	NA	WG49243	100-51-6	Benzyl Alcohol	ANALYTE	QC-98-32948	BLANK	1300	NA	UG/KG
S:00254126	SEMI	NA	WG49243	86-74-8	Carbazole	ANALYTE	QC-98-32948	BLANK	330	NA	UG/KG
S:00254128	SEMI	NA	WG49243	108-60-1	Oxybis(1-Chloropropane)[2,2'-]	ANALYTE	QC-98-32948	BLANK	330	NA	UG/KG
S:00254129	SEMI	NA	WG49243	110-86-1	Pyridine	ANALYTE	QC-98-32948	BLANK	330	NA	UG/KG
S:00254130	SEMI	NA	WG49243	118-79-6	Tribromophenol[2,4,6-]	SURR	QC-98-32948	BLANK	81.9	NA	%
S:00254131	SEMI	NA	WG49243	321-60-8	Fluorobiphenyl[2-]	SURR	QC-98-32948	BLANK	77.9	NA	%
S:00254132	SEMI	NA	WG49243	367-12-4	Fluorophenol[2-]	SURR	QC-98-32948	BLANK	74.6	NA	%
S:00254133	SEMI	NA	WG49243	4165-60-0	Nitrobenzene-d5	SURR	QC-98-32948	BLANK	72.5	NA	%
S:00254134	SEMI	NA	WG49243	4165-62-2	Phenol-d5	SURR	QC-98-32948	BLANK	72.2	NA	%
S:00254135	SEMI	NA	WG49243	1718-51-0	p-Terphenyl-d14	SURR	QC-98-32948	BLANK	118.4	NA	%
S:00254136	SEMI	NA	WG49243	62-75-9	Nitrosodimethylamine[N-]	ANALYTE	QC-98-32948	BLANK	330	NA	UG/KG
S:00254137	SEMI	NA	WG49243	62-53-3	Aniline	ANALYTE	QC-98-32948	BLANK	660	NA	UG/KG
S:00254138	SEMI	NA	WG49243	108-95-2	Phenol	ANALYTE	QC-98-32948	BLANK	330	NA	UG/KG

S:00254139	SEMI	NA	WG49243	111-44-4	Bis(2-chloroethyl)ether	ANALYTE	QC-98-32948	BLANK	330	NA	UG/KG
S:00254142	SEMI	NA	WG49243	95-57-8	Chlorophenol[2-]	ANALYTE	QC-98-32948	BLANK	330	NA	UG/KG
S:00254144	SEMI	NA	WG49243	541-73-1	Dichlorobenzene[1,3-]	ANALYTE	QC-98-32948	BLANK	330	NA	UG/KG
S:00254145	SEMI	NA	WG49243	106-46-7	Dichlorobenzene[1,4-]	ANALYTE	QC-98-32948	BLANK	660	NA	UG/KG
S:00254147	SEMI	NA	WG49243	95-50-1	Dichlorobenzene[1,2-]	ANALYTE	QC-98-32948	BLANK	330	NA	UG/KG
S:00254149	SEMI	NA	WG49243	95-48-7	Methylphenol[2-]	ANALYTE	QC-98-32948	BLANK	330	NA	UG/KG
S:00254151	SEMI	NA	WG49243	106-44-5	Methylphenol[4-]	ANALYTE	QC-98-32948	BLANK	330	NA	UG/KG
S:00254153	SEMI	NA	WG49243	621-64-7	Nitroso-di-n-propylamine[N-]	ANALYTE	QC-98-32948	BLANK	330	NA	UG/KG
S:00254155	SEMI	NA	WG49243	67-72-1	Hexachloroethane	ANALYTE	QC-98-32948	BLANK	330	NA	UG/KG
S:00254157	SEMI	NA	WG49243	98-95-3	Nitrobenzene	ANALYTE	QC-98-32948	BLANK	330	NA	UG/KG
S:00254159	SEMI	NA	WG49243	78-59-1	Isophorone	ANALYTE	QC-98-32948	BLANK	330	NA	UG/KG
S:00254161	SEMI	NA	WG49243	88-75-5	Nitrophenol[2-]	ANALYTE	QC-98-32948	BLANK	330	NA	UG/KG
S:00254163	SEMI	NA	WG49243	105-67-9	Dimethylphenol[2,4-]	ANALYTE	QC-98-32948	BLANK	330	NA	UG/KG
S:00254164	SEMI	NA	WG49243	65-85-0	Benzoic Acid	ANALYTE	QC-98-32948	BLANK	3300	NA	UG/KG
S:00254166	SEMI	NA	WG49243	111-91-1	Bis(2-chloroethoxy)methane	ANALYTE	QC-98-32948	BLANK	330	NA	UG/KG
S:00254168	SEMI	NA	WG49243	120-83-2	Dichlorophenol[2,4-]	ANALYTE	QC-98-32948	BLANK	330	NA	UG/KG
S:00254170	SEMI	NA	WG49243	120-82-1	Trichlorobenzene[1,2,4-]	ANALYTE	QC-98-32948	BLANK	330	NA	UG/KG
S:00254172	SEMI	NA	WG49243	91-20-3	Naphthalene	ANALYTE	QC-98-32948	BLANK	330	NA	UG/KG
S:00254174	SEMI	NA	WG49243	106-47-8	Chloroaniline[4-]	ANALYTE	QC-98-32948	BLANK	1300	NA	UG/KG
S:00254177	SEMI	NA	WG49243	87-68-3	Hexachlorobutadiene	ANALYTE	QC-98-32948	BLANK	330	NA	UG/KG
S:00254179	SEMI	NA	WG49243	59-50-7	Chloro-3-methylphenol[4-]	ANALYTE	QC-98-32948	BLANK	660	NA	UG/KG
S:00254180	SEMI	NA	WG49243	91-57-6	Methylnaphthalene[2-]	ANALYTE	QC-98-32948	BLANK	330	NA	UG/KG
S:00254182	SEMI	NA	WG49243	77-47-4	Hexachlorocyclopentadiene	ANALYTE	QC-98-32948	BLANK	330	NA	UG/KG
S:00254184	SEMI	NA	WG49243	88-06-2	Trichlorophenol[2,4,6-]	ANALYTE	QC-98-32948	BLANK	330	NA	UG/KG
S:00254186	SEMI	NA	WG49243	95-95-4	Trichlorophenol[2,4,5-]	ANALYTE	QC-98-32948	BLANK	330	NA	UG/KG
S:00254187	SEMI	NA	WG49243	91-58-7	Chloronaphthalene[2-]	ANALYTE	QC-98-32948	BLANK	330	NA	UG/KG
S:00254188	SEMI	NA	WG49243	88-74-4	Nitroaniline[2-]	ANALYTE	QC-98-32948	BLANK	1660	NA	UG/KG
S:00254189	SEMI	NA	WG49243	131-11-3	Dimethyl Phthalate	ANALYTE	QC-98-32948	BLANK	330	NA	UG/KG
S:00254190	SEMI	NA	WG49243	208-96-8	Acenaphthylene	ANALYTE	QC-98-32948	BLANK	330	NA	UG/KG
S:00254191	SEMI	NA	WG49243	99-09-2	Nitroaniline[3-]	ANALYTE	QC-98-32948	BLANK	1600	NA	UG/KG
S:00254192	SEMI	NA	WG49243	83-32-9	Acenaphthene	ANALYTE	QC-98-32948	BLANK	330	NA	UG/KG
S:00254193	SEMI	NA	WG49243	51-28-5	Dinitrophenol[2,4-]	ANALYTE	QC-98-32948	BLANK	1600	NA	UG/KG
S:00254194	SEMI	NA	WG49243	100-02-7	Nitrophenol[4-]	ANALYTE	QC-98-32948	BLANK	1600	NA	UG/KG
S:00254195	SEMI	NA	WG49243	132-64-9	Dibenzofuran	ANALYTE	QC-98-32948	BLANK	330	NA	UG/KG
S:00254196	SEMI	NA	WG49243	121-14-2	Dinitrotoluene[2,4-]	ANALYTE	QC-98-32948	BLANK	330	NA	UG/KG
S:00254197	SEMI	NA	WG49243	367-12-4	Fluorophenol[2-]	SURR	QC-98-32949	LCS	59.9	NA	%
S:00254198	SEMI	NA	WG49243	4165-60-0	Nitrobenzene-d5	SURR	QC-98-32949	LCS	61.3	NA	%
S:00254199	SEMI	NA	WG49243	4165-62-2	Phenol-d5	SURR	QC-98-32949	LCS	63.5	NA	%
S:00254200	SEMI	NA	WG49243	1718-51-0	p-Terphenyl-d14	SURR	QC-98-32949	LCS	112.5	NA	%
S:00254201	SEMI	NA	WG49243	105-67-9	Dimethylphenol[2,4-]	ANALYTE	QC-98-32949	LCS	66.7	NA	%
S:00254202	SEMI	NA	WG49243	65-85-0	Benzoic Acid	ANALYTE	QC-98-32949	LCS	27	NA	%
S:00254203	SEMI	NA	WG49243	111-91-1	Bis(2-chloroethoxy)methane	ANALYTE	QC-98-32949	LCS	55.8	NA	%
S:00254204	SEMI	NA	WG49243	120-83-2	Dichlorophenol[2,4-]	ANALYTE	QC-98-32949	LCS	60.4	NA	%
S:00254205	SEMI	NA	WG49243	120-82-1	Trichlorobenzene[1,2,4-]	ANALYTE	QC-98-32949	LCS	54.7	NA	%
S:00254206	SEMI	NA	WG49243	91-20-3	Naphthalene	ANALYTE	QC-98-32949	LCS	60.6	NA	%
S:00254207	SEMI	NA	WG49243	106-47-8	Chloroaniline[4-]	ANALYTE	QC-98-32949	LCS	42.8	NA	%
S:00254208	SEMI	NA	WG49243	87-68-3	Hexachlorobutadiene	ANALYTE	QC-98-32949	LCS	58.1	NA	%
S:00254209	SEMI	NA	WG49243	59-50-7	Chloro-3-methylphenol[4-]	ANALYTE	QC-98-32949	LCS	68.5	NA	%
S:00254211	SEMI	NA	WG49243	91-57-6	Methylnaphthalene[2-]	ANALYTE	QC-98-32949	LCS	60.8	NA	%
S:00254212	SEMI	NA	WG49243	77-47-4	Hexachlorocyclopentadiene	ANALYTE	QC-98-32949	LCS	59	NA	%
S:00254215	SEMI	NA	WG49243	88-06-2	Trichlorophenol[2,4,6-]	ANALYTE	QC-98-32949	LCS	65.5	NA	%
S:00254217	SEMI	NA	WG49243	95-95-4	Trichlorophenol[2,4,5-]	ANALYTE	QC-98-32949	LCS	67.9	NA	%
S:00254219	SEMI	NA	WG49243	91-58-7	Chloronaphthalene[2-]	ANALYTE	QC-98-32949	LCS	62.1	NA	%
S:00254221	SEMI	NA	WG49243	88-74-4	Nitroaniline[2-]	ANALYTE	QC-98-32949	LCS	59.4	NA	%
S:00254223	SEMI	NA	WG49243	131-11-3	Dimethyl Phthalate	ANALYTE	QC-98-32949	LCS	72	NA	%
S:00254225	SEMI	NA	WG49243	208-96-8	Acenaphthylene	ANALYTE	QC-98-32949	LCS	68	NA	%
S:00254227	SEMI	NA	WG49243	99-09-2	Nitroaniline[3-]	ANALYTE	QC-98-32949	LCS	59.1	NA	%
S:00254230	SEMI	NA	WG49243	83-32-9	Acenaphthene	ANALYTE	QC-98-32949	LCS	67.7	NA	%
S:00254231	SEMI	NA	WG49243	51-28-5	Dinitrophenol[2,4-]	ANALYTE	QC-98-32949	LCS	54.3	NA	%
S:00254232	SEMI	NA	WG49243	100-02-7	Nitrophenol[4-]	ANALYTE	QC-98-32949	LCS	84	NA	%
S:00254235	SEMI	NA	WG49243	132-64-9	Dibenzofuran	ANALYTE	QC-98-32949	LCS	71.1	NA	%
S:00254237	SEMI	NA	WG49243	121-14-2	Dinitrotoluene[2,4-]	ANALYTE	QC-98-32949	LCS	79.4	NA	%
S:00254239	SEMI	NA	WG49243	606-20-2	Dinitrotoluene[2,6-]	ANALYTE	QC-98-32949	LCS	69.7	NA	%
S:00254241	SEMI	NA	WG49243	84-66-2	Diethylphthalate	ANALYTE	QC-98-32949	LCS	78.3	NA	%
S:00254243	SEMI	NA	WG49243	7005-72-3	Chlorophenyl-phenyl[4-] Ether	ANALYTE	QC-98-32949	LCS	69.8	NA	%
S:00254245	SEMI	NA	WG49243	86-73-7	Fluorene	ANALYTE	QC-98-32949	LCS	73.9	NA	%
S:00254248	SEMI	NA	WG49243	100-01-6	Nitroaniline[4-]	ANALYTE	QC-98-32949	LCS	70.1	NA	%
S:00254250	SEMI	NA	WG49243	534-52-1	Dinitro-2-methylphenol[4,6-]	ANALYTE	QC-98-32949	LCS	76.5	NA	%
S:00254252	SEMI	NA	WG49243	86-30-6	Nitrosodiphenylamine[N-]	ANALYTE	QC-98-32949	LCS	76.3	NA	%
S:00254254	SEMI	NA	WG49243	103-33-3	Azobenzene	ANALYTE	QC-98-32949	LCS	61.8	NA	%
S:00254256	SEMI	NA	WG49243	101-55-3	Bromophenyl-phenylether[4-]	ANALYTE	QC-98-32949	LCS	63.1	NA	%
S:00254258	SEMI	NA	WG49243	118-74-1	Hexachlorobenzene	ANALYTE	QC-98-32949	LCS	76.3	NA	%
S:00254260	SEMI	NA	WG49243	87-86-5	Pentachlorophenol	ANALYTE	QC-98-32949	LCS	76.9	NA	%
S:00254262	SEMI	NA	WG49243	85-01-8	Phenanthrene	ANALYTE	QC-98-32949	LCS	81.6	NA	%

S:00254264	SEMI	NA	WG49243	120-12-7	Anthracene	ANALYTE	QC-98-32949	LCS	80.5	NA	%
S:00254266	SEMI	NA	WG49243	84-74-2	Di-n-butylphthalate	ANALYTE	QC-98-32949	LCS	88	NA	%
S:00254268	SEMI	NA	WG49243	206-44-0	Fluoranthene	ANALYTE	QC-98-32949	LCS	88.5	NA	%
S:00254271	SEMI	NA	WG49243	129-00-0	Pyrene	ANALYTE	QC-98-32949	LCS	88.4	NA	%
S:00254273	SEMI	NA	WG49243	85-68-7	Butylbenzylphthalate	ANALYTE	QC-98-32949	LCS	91.8	NA	%
S:00254275	SEMI	NA	WG49243	91-94-1	Dichlorobenzidine[3,3'-]	ANALYTE	QC-98-32949	LCS	81.9	NA	%
S:00254278	SEMI	NA	WG49243	56-55-3	Benzo(a)anthracene	ANALYTE	QC-98-32949	LCS	87.1	NA	%
S:00254281	SEMI	NA	WG49243	117-81-7	Bis(2-ethylhexyl)phthalate	ANALYTE	QC-98-32949	LCS	97.3	NA	%
S:00254285	SEMI	NA	WG49243	218-01-9	Chrysene	ANALYTE	QC-98-32949	LCS	94.6	NA	%
S:00254287	SEMI	NA	WG49243	117-84-0	Di-n-octylphthalate	ANALYTE	QC-98-32949	LCS	82.1	NA	%
S:00254290	SEMI	NA	WG49243	205-99-2	Benzo(b)fluoranthene	ANALYTE	QC-98-32949	LCS	80.5	NA	%
S:00254294	SEMI	NA	WG49243	207-08-9	Benzo(k)fluoranthene	ANALYTE	QC-98-32949	LCS	84.3	NA	%
S:00254297	SEMI	NA	WG49243	50-32-8	Benzo(a)pyrene	ANALYTE	QC-98-32949	LCS	82.1	NA	%
S:00254300	SEMI	NA	WG49243	193-39-5	Indeno(1,2,3-cd)pyrene	ANALYTE	QC-98-32949	LCS	100.8	NA	%
S:00254303	SEMI	NA	WG49243	53-70-3	Dibenz(a,h)anthracene	ANALYTE	QC-98-32949	LCS	106.5	NA	%
S:00254306	SEMI	NA	WG49243	191-24-2	Benzo(g,h,i)perylene	ANALYTE	QC-98-32949	LCS	112.6	NA	%
S:00254309	SEMI	NA	WG49243	100-51-6	Benzyl Alcohol	ANALYTE	QC-98-32949	LCS	59.8	NA	%
S:00254312	SEMI	NA	WG49243	86-74-8	Carbazole	ANALYTE	QC-98-32949	LCS	69	NA	%
S:00254315	SEMI	NA	WG49243	108-60-1	Oxybis(1-Chloropropane)[2,2'-]	ANALYTE	QC-98-32949	LCS	56	NA	%
S:00254317	SEMI	NA	WG49243	110-86-1	Pyridine	ANALYTE	QC-98-32949	LCS	2.8	NA	%
S:00254321	SEMI	NA	WG49243	118-79-6	Tribromophenol[2,4,6-]	SURR	QC-98-32949	LCS	86.8	NA	%
S:00254324	SEMI	NA	WG49243	321-60-8	Fluorobiphenyl[2-]	SURR	QC-98-32949	LCS	71.6	NA	%
S:00254327	SEMI	NA	WG49243	62-75-9	Nitrosodimethylamine[N-]	ANALYTE	QC-98-32949	LCS	44.4	NA	%
S:00254330	SEMI	NA	WG49243	62-53-3	Aniline	ANALYTE	QC-98-32949	LCS	25.1	NA	%
S:00254333	SEMI	NA	WG49243	108-95-2	Phenol	ANALYTE	QC-98-32949	LCS	56.9	NA	%
S:00254336	SEMI	NA	WG49243	111-44-4	Bis(2-chloroethyl)ether	ANALYTE	QC-98-32949	LCS	56.6	NA	%
S:00254341	SEMI	NA	WG49243	95-57-8	Chlorophenol[2-]	ANALYTE	QC-98-32949	LCS	53.3	NA	%
S:00254344	SEMI	NA	WG49243	541-73-1	Dichlorobenzene[1,3-]	ANALYTE	QC-98-32949	LCS	52	NA	%
S:00254347	SEMI	NA	WG49243	106-46-7	Dichlorobenzene[1,4-]	ANALYTE	QC-98-32949	LCS	53.3	NA	%
S:00254350	SEMI	NA	WG49243	95-50-1	Dichlorobenzene[1,2-]	ANALYTE	QC-98-32949	LCS	54.4	NA	%
S:00254353	SEMI	NA	WG49243	95-48-7	Methylphenol[2-]	ANALYTE	QC-98-32949	LCS	58.9	NA	%
S:00254357	SEMI	NA	WG49243	106-44-5	Methylphenol[4-]	ANALYTE	QC-98-32949	LCS	57.4	NA	%
S:00254360	SEMI	NA	WG49243	621-64-7	Nitroso-di-n-propylamine[N-]	ANALYTE	QC-98-32949	LCS	58.2	NA	%
S:00254363	SEMI	NA	WG49243	67-72-1	Hexachloroethane	ANALYTE	QC-98-32949	LCS	55.7	NA	%
S:00254366	SEMI	NA	WG49243	98-95-3	Nitrobenzene	ANALYTE	QC-98-32949	LCS	56.5	NA	%
S:00254369	SEMI	NA	WG49243	78-59-1	Isophorone	ANALYTE	QC-98-32949	LCS	69.9	NA	%
S:00254371	SEMI	NA	WG49243	88-75-5	Nitrophenol[2-]	ANALYTE	QC-98-32949	LCS	60.1	NA	%
S:00254385	VOAGCMS	NA	WG49461	2037-26-5	Toluene-d8	SURR	RE00-98-0095	SAMPLE	103	NA	%
S:00254387	VOAGCMS	NA	WG49461	460-00-4	Bromofluorobenzene[4-]	SURR	RE00-98-0095	SAMPLE	108	NA	%
S:00254389	VOAGCMS	NA	WG49461	1868-53-7	Dibromofluoromethane	SURR	RE00-98-0095	SAMPLE	101	NA	%
S:00254391	VOAGCMS	NA	WG49461	17060-07-0	Dichloroethane-d4[1,2-]	SURR	RE00-98-0095	SAMPLE	97.5	NA	%
S:00254458	VOAGCMS	NA	WG49461	2037-26-5	Toluene-d8	SURR	RE00-98-0097	SAMPLE	102	NA	%
S:00254460	VOAGCMS	NA	WG49461	460-00-4	Bromofluorobenzene[4-]	SURR	RE00-98-0097	SAMPLE	106	NA	%
S:00254462	VOAGCMS	NA	WG49461	1868-53-7	Dibromofluoromethane	SURR	RE00-98-0097	SAMPLE	100	NA	%
S:00254464	VOAGCMS	NA	WG49461	17060-07-0	Dichloroethane-d4[1,2-]	SURR	RE00-98-0097	SAMPLE	98.1	NA	%
S:00254589	VOAGCMS	NA	WG49461	460-00-4	Bromofluorobenzene[4-]	SURR	RE00-98-0113	SAMPLE	107	NA	%
S:00254594	VOAGCMS	NA	WG49461	17060-07-0	Dichloroethane-d4[1,2-]	SURR	RE00-98-0113	SAMPLE	97.8	NA	%
S:00254634	VOAGCMS	NA	WG49461	2037-26-5	Toluene-d8	SURR	QC-98-32950	BLANK	99.8	NA	%
S:00254637	VOAGCMS	NA	WG49461	460-00-4	Bromofluorobenzene[4-]	SURR	QC-98-32950	BLANK	102	NA	%
S:00254640	VOAGCMS	NA	WG49461	1868-53-7	Dibromofluoromethane	SURR	QC-98-32950	BLANK	101.1	NA	%
S:00254643	VOAGCMS	NA	WG49461	17060-07-0	Dichloroethane-d4[1,2-]	SURR	QC-98-32950	BLANK	98.9	NA	%
S:00254646	VOAGCMS	NA	WG49461	67-64-1	Acetone	ANALYTE	QC-98-32950	BLANK	20	NA	UG/KG
S:00254648	VOAGCMS	NA	WG49461	75-09-2	Methylene Chloride	ANALYTE	QC-98-32950	BLANK	5	NA	UG/KG
S:00254651	VOAGCMS	NA	WG49461	156-60-5	Dichloroethene[trans-1,2-]	ANALYTE	QC-98-32950	BLANK	5	NA	UG/KG
S:00254654	VOAGCMS	NA	WG49461	75-34-3	Dichloroethane[1,1-]	ANALYTE	QC-98-32950	BLANK	5	NA	UG/KG
S:00254656	VOAGCMS	NA	WG49461	594-20-7	Dichloropropane[2,2-]	ANALYTE	QC-98-32950	BLANK	5	NA	UG/KG
S:00254659	VOAGCMS	NA	WG49461	156-59-2	Dichloroethene[cis-1,2-]	ANALYTE	QC-98-32950	BLANK	5	NA	UG/KG
S:00254662	VOAGCMS	NA	WG49461	78-93-3	Butanone[2-]	ANALYTE	QC-98-32950	BLANK	20	NA	UG/KG
S:00254665	VOAGCMS	NA	WG49461	74-97-5	Bromochloromethane	ANALYTE	QC-98-32950	BLANK	5	NA	UG/KG
S:00254668	VOAGCMS	NA	WG49461	67-66-3	Chloroform	ANALYTE	QC-98-32950	BLANK	5	NA	UG/KG
S:00254671	VOAGCMS	NA	WG49461	71-55-6	Trichloroethane[1,1,1-]	ANALYTE	QC-98-32950	BLANK	5	NA	UG/KG
S:00254673	VOAGCMS	NA	WG49461	56-23-5	Carbon Tetrachloride	ANALYTE	QC-98-32950	BLANK	5	NA	UG/KG
S:00254676	VOAGCMS	NA	WG49461	563-58-6	Dichloropropene[1,1-]	ANALYTE	QC-98-32950	BLANK	5	NA	UG/KG
S:00254679	VOAGCMS	NA	WG49461	71-43-2	Benzene	ANALYTE	QC-98-32950	BLANK	5	NA	UG/KG
S:00254682	VOAGCMS	NA	WG49461	107-06-2	Dichloroethane[1,2-]	ANALYTE	QC-98-32950	BLANK	5	NA	UG/KG
S:00254685	VOAGCMS	NA	WG49461	79-01-6	Trichloroethene	ANALYTE	QC-98-32950	BLANK	5	NA	UG/KG
S:00254688	VOAGCMS	NA	WG49461	78-87-5	Dichloropropane[1,2-]	ANALYTE	QC-98-32950	BLANK	5	NA	UG/KG
S:00254691	VOAGCMS	NA	WG49461	74-95-3	Dibromomethane	ANALYTE	QC-98-32950	BLANK	5	NA	UG/KG
S:00254694	VOAGCMS	NA	WG49461	75-27-4	Bromodichloromethane	ANALYTE	QC-98-32950	BLANK	5	NA	UG/KG
S:00254697	VOAGCMS	NA	WG49461	10061-02-6	Dichloropropene[trans-1,3-]	ANALYTE	QC-98-32950	BLANK	5	NA	UG/KG
S:00254700	VOAGCMS	NA	WG49461	108-10-1	Methyl-2-pentanone[4-]	ANALYTE	QC-98-32950	BLANK	20	NA	UG/KG
S:00254703	VOAGCMS	NA	WG49461	108-88-3	Toluene	ANALYTE	QC-98-32950	BLANK	5	NA	UG/KG
S:00254706	VOAGCMS	NA	WG49461	10061-01-5	Dichloropropene[cis-1,3-]	ANALYTE	QC-98-32950	BLANK	5	NA	UG/KG
S:00254710	VOAGCMS	NA	WG49461	79-00-5	Trichloroethane[1,1,2-]	ANALYTE	QC-98-32950	BLANK	5	NA	UG/KG

S:00254715	VOAGCMS	NA	WG49461	127-18-4	Tetrachloroethene	ANALYTE	QC-98-32950	BLANK	5	NA	UG/KG
S:00254719	VOAGCMS	NA	WG49461	142-28-9	Dichloropropane[1,3-]	ANALYTE	QC-98-32950	BLANK	5	NA	UG/KG
S:00254723	VOAGCMS	NA	WG49461	124-48-1	Chlorodibromomethane	ANALYTE	QC-98-32950	BLANK	5	NA	UG/KG
S:00254726	VOAGCMS	NA	WG49461	591-78-6	Hexanone[2-]	ANALYTE	QC-98-32950	BLANK	20	NA	UG/KG
S:00254729	VOAGCMS	NA	WG49461	106-93-4	Dibromoethane[1,2-]	ANALYTE	QC-98-32950	BLANK	5	NA	UG/KG
S:00254731	VOAGCMS	NA	WG49461	108-90-7	Chlorobenzene	ANALYTE	QC-98-32950	BLANK	5	NA	UG/KG
S:00254734	VOAGCMS	NA	WG49461	630-20-6	Tetrachloroethane[1,1,1,2-]	ANALYTE	QC-98-32950	BLANK	5	NA	UG/KG
S:00254737	VOAGCMS	NA	WG49461	100-41-4	Ethylbenzene	ANALYTE	QC-98-32950	BLANK	5	NA	UG/KG
S:00254740	VOAGCMS	NA	WG49461	1330-20-7	Xylene (Total)	ANALYTE	QC-98-32950	BLANK	5	NA	UG/KG
S:00254742	VOAGCMS	NA	WG49461	100-42-5	Styrene	ANALYTE	QC-98-32950	BLANK	5	NA	UG/KG
S:00254746	VOAGCMS	NA	WG49461	75-25-2	Bromoform	ANALYTE	QC-98-32950	BLANK	5	NA	UG/KG
S:00254747	VOAGCMS	NA	WG49461	98-82-8	Isopropylbenzene	ANALYTE	QC-98-32950	BLANK	5	NA	UG/KG
S:00254749	VOAGCMS	NA	WG49461	108-86-1	Bromobenzene	ANALYTE	QC-98-32950	BLANK	5	NA	UG/KG
S:00254751	VOAGCMS	NA	WG49461	96-18-4	Trichloropropane[1,2,3-]	ANALYTE	QC-98-32950	BLANK	5	NA	UG/KG
S:00254753	VOAGCMS	NA	WG49461	79-34-5	Tetrachloroethane[1,1,2,2-]	ANALYTE	QC-98-32950	BLANK	5	NA	UG/KG
S:00254755	VOAGCMS	NA	WG49461	103-65-1	Propylbenzene[1-]	ANALYTE	QC-98-32950	BLANK	5	NA	UG/KG
S:00254757	VOAGCMS	NA	WG49461	95-49-8	Chlorotoluene[2-]	ANALYTE	QC-98-32950	BLANK	5	NA	UG/KG
S:00254759	VOAGCMS	NA	WG49461	106-43-4	Chlorotoluene[4-]	ANALYTE	QC-98-32950	BLANK	5	NA	UG/KG
S:00254761	VOAGCMS	NA	WG49461	108-67-8	Trimethylbenzene[1,3,5-]	ANALYTE	QC-98-32950	BLANK	5	NA	UG/KG
S:00254763	VOAGCMS	NA	WG49461	98-06-6	Butylbenzene[tert-]	ANALYTE	QC-98-32950	BLANK	5	NA	UG/KG
S:00254764	VOAGCMS	NA	WG49461	95-63-6	Trimethylbenzene[1,2,4-]	ANALYTE	QC-98-32950	BLANK	5	NA	UG/KG
S:00254766	VOAGCMS	NA	WG49461	135-98-8	Butylbenzene[sec-]	ANALYTE	QC-98-32950	BLANK	5	NA	UG/KG
S:00254768	VOAGCMS	NA	WG49461	541-73-1	Dichlorobenzene[1,3-]	ANALYTE	QC-98-32950	BLANK	5	NA	UG/KG
S:00254770	VOAGCMS	NA	WG49461	106-46-7	Dichlorobenzene[1,4-]	ANALYTE	QC-98-32950	BLANK	5	NA	UG/KG
S:00254772	VOAGCMS	NA	WG49461	99-87-6	Isopropyltoluene[4-]	ANALYTE	QC-98-32950	BLANK	5	NA	UG/KG
S:00254774	VOAGCMS	NA	WG49461	95-50-1	Dichlorobenzene[1,2-]	ANALYTE	QC-98-32950	BLANK	5	NA	UG/KG
S:00254776	VOAGCMS	NA	WG49461	104-51-8	Butylbenzene[n-]	ANALYTE	QC-98-32950	BLANK	5	NA	UG/KG
S:00254778	VOAGCMS	NA	WG49461	96-12-8	Dibromo-3-chloropropane[1,2-]	ANALYTE	QC-98-32950	BLANK	10	NA	UG/KG
S:00254780	VOAGCMS	NA	WG49461	76-13-1	Trichloro-1,2,2-trifluoroethane[1,1,2-]	ANALYTE	QC-98-32950	BLANK	5	NA	UG/KG
S:00254782	VOAGCMS	NA	WG49461	75-71-8	Dichlorodifluoromethane	ANALYTE	QC-98-32950	BLANK	10	NA	UG/KG
S:00254784	VOAGCMS	NA	WG49461	74-87-3	Chloromethane	ANALYTE	QC-98-32950	BLANK	10	NA	UG/KG
S:00254785	VOAGCMS	NA	WG49461	75-01-4	Vinyl Chloride	ANALYTE	QC-98-32950	BLANK	10	NA	UG/KG
S:00254787	VOAGCMS	NA	WG49461	74-83-9	Bromomethane	ANALYTE	QC-98-32950	BLANK	10	NA	UG/KG
S:00254789	VOAGCMS	NA	WG49461	75-00-3	Chloroethane	ANALYTE	QC-98-32950	BLANK	10	NA	UG/KG
S:00254791	VOAGCMS	NA	WG49461	75-69-4	Trichlorofluoromethane	ANALYTE	QC-98-32950	BLANK	5	NA	UG/KG
S:00254793	VOAGCMS	NA	WG49461	75-35-4	Dichloroethene[1,1-]	ANALYTE	QC-98-32950	BLANK	5	NA	UG/KG
S:00254795	VOAGCMS	NA	WG49461	74-88-4	Iodomethane	ANALYTE	QC-98-32950	BLANK	5	NA	UG/KG
S:00254797	VOAGCMS	NA	WG49461	75-15-0	Carbon Disulfide	ANALYTE	QC-98-32950	BLANK	5	NA	UG/KG
S:00254799	VOAGCMS	NA	WG49461	541-73-1	Dichlorobenzene[1,3-]	ANALYTE	QC-98-32951	LCS	99	NA	%
S:00254801	VOAGCMS	NA	WG49461	106-46-7	Dichlorobenzene[1,4-]	ANALYTE	QC-98-32951	LCS	99.5	NA	%
S:00254803	VOAGCMS	NA	WG49461	99-87-6	Isopropyltoluene[4-]	ANALYTE	QC-98-32951	LCS	95	NA	%
S:00254805	VOAGCMS	NA	WG49461	95-50-1	Dichlorobenzene[1,2-]	ANALYTE	QC-98-32951	LCS	98	NA	%
S:00254807	VOAGCMS	NA	WG49461	104-51-8	Butylbenzene[n-]	ANALYTE	QC-98-32951	LCS	99.5	NA	%
S:00254808	VOAGCMS	NA	WG49461	96-12-8	Dibromo-3-chloropropane[1,2-]	ANALYTE	QC-98-32951	LCS	78	NA	%
S:00254809	VOAGCMS	NA	WG49461	2037-26-5	Toluene-d8	SURR	QC-98-32951	LCS	100.62	NA	%
S:00254810	VOAGCMS	NA	WG49461	460-00-4	Bromofluorobenzene[4-]	SURR	QC-98-32951	LCS	105.2	NA	%
S:00254811	VOAGCMS	NA	WG49461	1868-53-7	Dibromofluoromethane	SURR	QC-98-32951	LCS	100.9	NA	%
S:00254812	VOAGCMS	NA	WG49461	17060-07-0	Dichloroethane-d4[1,2-]	SURR	QC-98-32951	LCS	98.2	NA	%
S:00254813	VOAGCMS	NA	WG49461	75-71-8	Dichlorodifluoromethane	ANALYTE	QC-98-32951	LCS	84	NA	%
S:00254814	VOAGCMS	NA	WG49461	74-87-3	Chloromethane	ANALYTE	QC-98-32951	LCS	83	NA	%
S:00254815	VOAGCMS	NA	WG49461	75-01-4	Vinyl Chloride	ANALYTE	QC-98-32951	LCS	100	NA	%
S:00254816	VOAGCMS	NA	WG49461	74-83-9	Bromomethane	ANALYTE	QC-98-32951	LCS	116.5	NA	%
S:00254817	VOAGCMS	NA	WG49461	75-00-3	Chloroethane	ANALYTE	QC-98-32951	LCS	108.5	NA	%
S:00254818	VOAGCMS	NA	WG49461	75-69-4	Trichlorofluoromethane	ANALYTE	QC-98-32951	LCS	98.5	NA	%
S:00254819	VOAGCMS	NA	WG49461	75-35-4	Dichloroethene[1,1-]	ANALYTE	QC-98-32951	LCS	88.5	NA	%
S:00254820	VOAGCMS	NA	WG49461	74-88-4	Iodomethane	ANALYTE	QC-98-32951	LCS	77.5	NA	%
S:00254821	VOAGCMS	NA	WG49461	75-15-0	Carbon Disulfide	ANALYTE	QC-98-32951	LCS	100.5	NA	%
S:00254823	VOAGCMS	NA	WG49461	67-64-1	Acetone	ANALYTE	QC-98-32951	LCS	82	NA	%
S:00254825	VOAGCMS	NA	WG49461	75-09-2	Methylene Chloride	ANALYTE	QC-98-32951	LCS	111.5	NA	%
S:00254827	VOAGCMS	NA	WG49461	75-34-3	Dichloroethane[1,1-]	ANALYTE	QC-98-32951	LCS	106.5	NA	%
S:00254829	VOAGCMS	NA	WG49461	594-20-7	Dichloropropane[2,2-]	ANALYTE	QC-98-32951	LCS	96.5	NA	%
S:00254830	VOAGCMS	NA	WG49461	156-59-2	Dichloroethene[cis-1,2-]	ANALYTE	QC-98-32951	LCS	97.5	NA	%
S:00254833	VOAGCMS	NA	WG49461	78-93-3	Butanone[2-]	ANALYTE	QC-98-32951	LCS	76	NA	%
S:00254834	VOAGCMS	NA	WG49461	74-97-5	Bromochloromethane	ANALYTE	QC-98-32951	LCS	102	NA	%
S:00254835	VOAGCMS	NA	WG49461	67-66-3	Chloroform	ANALYTE	QC-98-32951	LCS	104.5	NA	%
S:00254836	VOAGCMS	NA	WG49461	71-55-6	Trichloroethane[1,1,1-]	ANALYTE	QC-98-32951	LCS	97	NA	%
S:00254837	VOAGCMS	NA	WG49461	56-23-5	Carbon Tetrachloride	ANALYTE	QC-98-32951	LCS	100.5	NA	%
S:00254838	VOAGCMS	NA	WG49461	563-58-6	Dichloropropene[1,1-]	ANALYTE	QC-98-32951	LCS	94	NA	%
S:00254839	VOAGCMS	NA	WG49461	71-43-2	Benzene	ANALYTE	QC-98-32951	LCS	104	NA	%
S:00254840	VOAGCMS	NA	WG49461	107-06-2	Dichloroethane[1,2-]	ANALYTE	QC-98-32951	LCS	101	NA	%
S:00254841	VOAGCMS	NA	WG49461	79-01-6	Trichloroethene	ANALYTE	QC-98-32951	LCS	95	NA	%
S:00254842	VOAGCMS	NA	WG49461	78-87-5	Dichloropropane[1,2-]	ANALYTE	QC-98-32951	LCS	100	NA	%
S:00254843	VOAGCMS	NA	WG49461	74-95-3	Dibromomethane	ANALYTE	QC-98-32951	LCS	102.5	NA	%
S:00254844	VOAGCMS	NA	WG49461	75-27-4	Bromodichloromethane	ANALYTE	QC-98-32951	LCS	103.5	NA	%

S:00254845	VOAGCMS	NA	WG49461	10061-02-6	Dichloropropene[trans-1,3-]	ANALYTE	QC-98-32951	LCS	97	NA	%
S:00254846	VOAGCMS	NA	WG49461	108-10-1	Methyl-2-pentanone[4-]	ANALYTE	QC-98-32951	LCS	67	NA	%
S:00254847	VOAGCMS	NA	WG49461	108-88-3	Toluene	ANALYTE	QC-98-32951	LCS	104.5	NA	%
S:00254848	VOAGCMS	NA	WG49461	10061-01-5	Dichloropropene[cis-1,3-]	ANALYTE	QC-98-32951	LCS	100	NA	%
S:00254849	VOAGCMS	NA	WG49461	79-00-5	Trichloroethane[1,1,2-]	ANALYTE	QC-98-32951	LCS	106.5	NA	%
S:00254850	VOAGCMS	NA	WG49461	127-18-4	Tetrachloroethene	ANALYTE	QC-98-32951	LCS	97.5	NA	%
S:00254851	VOAGCMS	NA	WG49461	142-28-9	Dichloropropane[1,3-]	ANALYTE	QC-98-32951	LCS	102.5	NA	%
S:00254852	VOAGCMS	NA	WG49461	124-48-1	Chlorodibromomethane	ANALYTE	QC-98-32951	LCS	100	NA	%
S:00254853	VOAGCMS	NA	WG49461	591-78-6	Hexanone[2-]	ANALYTE	QC-98-32951	LCS	63.5	NA	%
S:00254854	VOAGCMS	NA	WG49461	106-93-4	Dibromoethane[1,2-]	ANALYTE	QC-98-32951	LCS	98.5	NA	%
S:00254855	VOAGCMS	NA	WG49461	108-90-7	Chlorobenzene	ANALYTE	QC-98-32951	LCS	106	NA	%
S:00254856	VOAGCMS	NA	WG49461	630-20-6	Tetrachloroethane[1,1,1,2-]	ANALYTE	QC-98-32951	LCS	105	NA	%
S:00254857	VOAGCMS	NA	WG49461	100-41-4	Ethylbenzene	ANALYTE	QC-98-32951	LCS	106.5	NA	%
S:00254858	VOAGCMS	NA	WG49461	1330-20-7	Xylene (Total)	ANALYTE	QC-98-32951	LCS	105.5	NA	%
S:00254859	VOAGCMS	NA	WG49461	100-42-5	Styrene	ANALYTE	QC-98-32951	LCS	104.5	NA	%
S:00254860	VOAGCMS	NA	WG49461	75-25-2	Bromoform	ANALYTE	QC-98-32951	LCS	90.5	NA	%
S:00254861	VOAGCMS	NA	WG49461	98-82-8	Isopropylbenzene	ANALYTE	QC-98-32951	LCS	100	NA	%
S:00254863	VOAGCMS	NA	WG49461	108-86-1	Bromobenzene	ANALYTE	QC-98-32951	LCS	97.5	NA	%
S:00254865	VOAGCMS	NA	WG49461	96-18-4	Trichloropropane[1,2,3-]	ANALYTE	QC-98-32951	LCS	97	NA	%
S:00254867	VOAGCMS	NA	WG49461	79-34-5	Tetrachloroethane[1,1,2,2-]	ANALYTE	QC-98-32951	LCS	99	NA	%
S:00254868	VOAGCMS	NA	WG49461	103-65-1	Propylbenzene[1-]	ANALYTE	QC-98-32951	LCS	99	NA	%
S:00254869	VOAGCMS	NA	WG49461	95-49-8	Chlorotoluene[2-]	ANALYTE	QC-98-32951	LCS	105.5	NA	%
S:00254870	VOAGCMS	NA	WG49461	106-43-4	Chlorotoluene[4-]	ANALYTE	QC-98-32951	LCS	99.5	NA	%
S:00254871	VOAGCMS	NA	WG49461	98-06-6	Butylbenzene[tert-]	ANALYTE	QC-98-32951	LCS	92	NA	%
S:00254872	VOAGCMS	NA	WG49461	95-63-6	Trimethylbenzene[1,2,4-]	ANALYTE	QC-98-32951	LCS	100.5	NA	%
S:00254873	VOAGCMS	NA	WG49461	135-98-8	Butylbenzene[sec-]	ANALYTE	QC-98-32951	LCS	96.5	NA	%
S:00254874	VOAGCMS	NA	WG49461	79-34-5	Tetrachloroethane[1,1,2,2-]	ANALYTE	RE00-98-0097	MS	85	NA	%
S:00254875	VOAGCMS	NA	WG49461	103-65-1	Propylbenzene[1-]	ANALYTE	RE00-98-0097	MS	75.5	NA	%
S:00254876	VOAGCMS	NA	WG49461	95-49-8	Chlorotoluene[2-]	ANALYTE	RE00-98-0097	MS	72.5	NA	%
S:00254877	VOAGCMS	NA	WG49461	106-43-4	Chlorotoluene[4-]	ANALYTE	RE00-98-0097	MS	72.5	NA	%
S:00254878	VOAGCMS	NA	WG49461	108-67-8	Trimethylbenzene[1,3,5-]	ANALYTE	RE00-98-0097	MS	76	NA	%
S:00254879	VOAGCMS	NA	WG49461	98-06-6	Butylbenzene[tert-]	ANALYTE	RE00-98-0097	MS	71	NA	%
S:00254880	VOAGCMS	NA	WG49461	95-63-6	Trimethylbenzene[1,2,4-]	ANALYTE	RE00-98-0097	MS	73	NA	%
S:00254881	VOAGCMS	NA	WG49461	135-98-8	Butylbenzene[sec-]	ANALYTE	RE00-98-0097	MS	69	NA	%
S:00254882	VOAGCMS	NA	WG49461	541-73-1	Dichlorobenzene[1,3-]	ANALYTE	RE00-98-0097	MS	59.5	NA	%
S:00254883	VOAGCMS	NA	WG49461	106-46-7	Dichlorobenzene[1,4-]	ANALYTE	RE00-98-0097	MS	60	NA	%
S:00254884	VOAGCMS	NA	WG49461	99-87-6	Isopropyltoluene[4-]	ANALYTE	RE00-98-0097	MS	66.5	NA	%
S:00254885	VOAGCMS	NA	WG49461	95-50-1	Dichlorobenzene[1,2-]	ANALYTE	RE00-98-0097	MS	58	NA	%
S:00254886	VOAGCMS	NA	WG49461	104-51-8	Butylbenzene[n-]	ANALYTE	RE00-98-0097	MS	60	NA	%
S:00254887	VOAGCMS	NA	WG49461	96-12-8	Dibromo-3-chloropropane[1,2-]	ANALYTE	RE00-98-0097	MS	53	NA	%
S:00254888	VOAGCMS	NA	WG49461	2037-26-5	Toluene-d8	SURR	RE00-98-0097	MS	102.08	NA	%
S:00254889	VOAGCMS	NA	WG49461	460-00-4	Bromofluorobenzene[4-]	SURR	RE00-98-0097	MS	108.66	NA	%
S:00254891	VOAGCMS	NA	WG49461	1868-53-7	Dibromofluoromethane	SURR	RE00-98-0097	MS	102.46	NA	%
S:00254893	VOAGCMS	NA	WG49461	17060-07-0	Dichloroethane-d4[1,2-]	SURR	RE00-98-0097	MS	98.8	NA	%
S:00254895	VOAGCMS	NA	WG49461	75-71-8	Dichlorodifluoromethane	ANALYTE	RE00-98-0097	MS	95	NA	%
S:00254897	VOAGCMS	NA	WG49461	74-87-3	Chloromethane	ANALYTE	RE00-98-0097	MS	88.5	NA	%
S:00254899	VOAGCMS	NA	WG49461	75-01-4	Vinyl Chloride	ANALYTE	RE00-98-0097	MS	105	NA	%
S:00254900	VOAGCMS	NA	WG49461	74-83-9	Bromomethane	ANALYTE	RE00-98-0097	MS	122	NA	%
S:00254902	VOAGCMS	NA	WG49461	75-00-3	Chloroethane	ANALYTE	RE00-98-0097	MS	93.5	NA	%
S:00254903	VOAGCMS	NA	WG49461	75-69-4	Trichlorofluoromethane	ANALYTE	RE00-98-0097	MS	109.5	NA	%
S:00254904	VOAGCMS	NA	WG49461	75-35-4	Dichloroethene[1,1-]	ANALYTE	RE00-98-0097	MS	96	NA	%
S:00254905	VOAGCMS	NA	WG49461	74-88-4	Iodomethane	ANALYTE	RE00-98-0097	MS	77.5	NA	%
S:00254906	VOAGCMS	NA	WG49461	75-15-0	Carbon Disulfide	ANALYTE	RE00-98-0097	MS	101	NA	%
S:00254907	VOAGCMS	NA	WG49461	67-64-1	Acetone	ANALYTE	RE00-98-0097	MS	67	NA	%
S:00254908	VOAGCMS	NA	WG49461	75-09-2	Methylene Chloride	ANALYTE	RE00-98-0097	MS	114.5	NA	%
S:00254909	VOAGCMS	NA	WG49461	156-60-5	Dichloroethene[trans-1,2-]	ANALYTE	RE00-98-0097	MS	108	NA	%
S:00254910	VOAGCMS	NA	WG49461	75-34-3	Dichloroethane[1,1-]	ANALYTE	RE00-98-0097	MS	104.5	NA	%
S:00254911	VOAGCMS	NA	WG49461	594-20-7	Dichloropropane[2,2-]	ANALYTE	RE00-98-0097	MS	102.5	NA	%
S:00254912	VOAGCMS	NA	WG49461	156-59-2	Dichloroethene[cis-1,2-]	ANALYTE	RE00-98-0097	MS	100	NA	%
S:00254913	VOAGCMS	NA	WG49461	78-93-3	Butanone[2-]	ANALYTE	RE00-98-0097	MS	70	NA	%
S:00254914	VOAGCMS	NA	WG49461	74-97-5	Bromochloromethane	ANALYTE	RE00-98-0097	MS	105.5	NA	%
S:00254915	VOAGCMS	NA	WG49461	67-66-3	Chloroform	ANALYTE	RE00-98-0097	MS	105	NA	%
S:00254916	VOAGCMS	NA	WG49461	71-55-6	Trichloroethane[1,1,1-]	ANALYTE	RE00-98-0097	MS	102	NA	%
S:00254917	VOAGCMS	NA	WG49461	56-23-5	Carbon Tetrachloride	ANALYTE	RE00-98-0097	MS	102.5	NA	%
S:00254918	VOAGCMS	NA	WG49461	563-58-6	Dichloropropene[1,1-]	ANALYTE	RE00-98-0097	MS	95	NA	%
S:00254919	VOAGCMS	NA	WG49461	71-43-2	Benzene	ANALYTE	RE00-98-0097	MS	104.5	NA	%
S:00254920	VOAGCMS	NA	WG49461	107-06-2	Dichloroethane[1,2-]	ANALYTE	RE00-98-0097	MS	100.5	NA	%
S:00254922	VOAGCMS	NA	WG49461	79-01-6	Trichloroethene	ANALYTE	RE00-98-0097	MS	90.5	NA	%
S:00254925	VOAGCMS	NA	WG49461	78-87-5	Dichloropropane[1,2-]	ANALYTE	RE00-98-0097	MS	101.5	NA	%
S:00254926	VOAGCMS	NA	WG49461	74-95-3	Dibromomethane	ANALYTE	RE00-98-0097	MS	100	NA	%
S:00254927	VOAGCMS	NA	WG49461	75-27-4	Bromodichloromethane	ANALYTE	RE00-98-0097	MS	100.5	NA	%
S:00254928	VOAGCMS	NA	WG49461	10061-02-6	Dichloropropene[trans-1,3-]	ANALYTE	RE00-98-0097	MS	87	NA	%
S:00254929	VOAGCMS	NA	WG49461	108-10-1	Methyl-2-pentanone[4-]	ANALYTE	RE00-98-0097	MS	67	NA	%
S:00254930	VOAGCMS	NA	WG49461	108-88-3	Toluene	ANALYTE	RE00-98-0097	MS	99.5	NA	%

S:00254931	VOAGCMS	NA	WG49461	10061-01-5	Dichloropropene[cis-1,3-]	ANALYTE	RE00-98-0097	MS	93	NA	%
S:00254932	VOAGCMS	NA	WG49461	79-00-5	Trichloroethane[1,1,2-]	ANALYTE	RE00-98-0097	MS	100	NA	%
S:00254933	VOAGCMS	NA	WG49461	127-18-4	Tetrachloroethene	ANALYTE	RE00-98-0097	MS	86	NA	%
S:00254934	VOAGCMS	NA	WG49461	142-28-9	Dichloropropane[1,3-]	ANALYTE	RE00-98-0097	MS	96.5	NA	%
S:00254935	VOAGCMS	NA	WG49461	124-48-1	Chlorodibromomethane	ANALYTE	RE00-98-0097	MS	91	NA	%
S:00254936	VOAGCMS	NA	WG49461	591-78-6	Hexanone[2-]	ANALYTE	RE00-98-0097	MS	56	NA	%
S:00254937	VOAGCMS	NA	WG49461	106-93-4	Dibromoethane[1,2-]	ANALYTE	RE00-98-0097	MS	87	NA	%
S:00254938	VOAGCMS	NA	WG49461	108-90-7	Chlorobenzene	ANALYTE	RE00-98-0097	MS	88	NA	%
S:00254939	VOAGCMS	NA	WG49461	630-20-6	Tetrachloroethane[1,1,1,2-]	ANALYTE	RE00-98-0097	MS	96.5	NA	%
S:00254940	VOAGCMS	NA	WG49461	100-41-4	Ethylbenzene	ANALYTE	RE00-98-0097	MS	92	NA	%
S:00254941	VOAGCMS	NA	WG49461	1330-20-7	Xylene (Total)	ANALYTE	RE00-98-0097	MS	88	NA	%
S:00254943	VOAGCMS	NA	WG49461	100-42-5	Styrene	ANALYTE	RE00-98-0097	MS	77.5	NA	%
S:00254945	VOAGCMS	NA	WG49461	75-25-2	Bromoform	ANALYTE	RE00-98-0097	MS	74	NA	%
S:00254947	VOAGCMS	NA	WG49461	98-82-8	Isopropylbenzene	ANALYTE	RE00-98-0097	MS	82	NA	%
S:00254950	VOAGCMS	NA	WG49461	108-86-1	Bromobenzene	ANALYTE	RE00-98-0097	MS	71	NA	%
S:00254952	VOAGCMS	NA	WG49461	96-18-4	Trichloropropane[1,2,3-]	ANALYTE	RE00-98-0097	MS	85	NA	%
S:00254954	VOAGCMS	NA	WG49461	630-20-6	Tetrachloroethane[1,1,1,2-]	ANALYTE	RE00-98-0097	MSD	92	NA	%
S:00254956	VOAGCMS	NA	WG49461	100-41-4	Ethylbenzene	ANALYTE	RE00-98-0097	MSD	89.5	NA	%
S:00254958	VOAGCMS	NA	WG49461	1330-20-7	Xylene (Total)	ANALYTE	RE00-98-0097	MSD	85.3	NA	%
S:00254960	VOAGCMS	NA	WG49461	100-42-5	Styrene	ANALYTE	RE00-98-0097	MSD	72.5	NA	%
S:00254963	VOAGCMS	NA	WG49461	75-25-2	Bromoform	ANALYTE	RE00-98-0097	MSD	69	NA	%
S:00254965	VOAGCMS	NA	WG49461	98-82-8	Isopropylbenzene	ANALYTE	RE00-98-0097	MSD	80	NA	%
S:00254967	VOAGCMS	NA	WG49461	108-86-1	Bromobenzene	ANALYTE	RE00-98-0097	MSD	66.5	NA	%
S:00254969	VOAGCMS	NA	WG49461	96-18-4	Trichloropropane[1,2,3-]	ANALYTE	RE00-98-0097	MSD	82	NA	%
S:00254972	VOAGCMS	NA	WG49461	79-34-5	Tetrachloroethane[1,1,2,2-]	ANALYTE	RE00-98-0097	MSD	78.5	NA	%
S:00254975	VOAGCMS	NA	WG49461	103-65-1	Propylbenzene[1-]	ANALYTE	RE00-98-0097	MSD	73	NA	%
S:00254978	VOAGCMS	NA	WG49461	95-49-8	Chlorotoluene[2-]	ANALYTE	RE00-98-0097	MSD	69	NA	%
S:00254981	VOAGCMS	NA	WG49461	106-43-4	Chlorotoluene[4-]	ANALYTE	RE00-98-0097	MSD	67.5	NA	%
S:00254984	VOAGCMS	NA	WG49461	108-67-8	Trimethylbenzene[1,3,5-]	ANALYTE	RE00-98-0097	MSD	71.5	NA	%
S:00254987	VOAGCMS	NA	WG49461	98-06-6	Butylbenzene[tert-]	ANALYTE	RE00-98-0097	MSD	69	NA	%
S:00254990	VOAGCMS	NA	WG49461	95-63-6	Trimethylbenzene[1,2,4-]	ANALYTE	RE00-98-0097	MSD	68.5	NA	%
S:00254993	VOAGCMS	NA	WG49461	135-98-8	Butylbenzene[sec-]	ANALYTE	RE00-98-0097	MSD	66	NA	%
S:00254997	VOAGCMS	NA	WG49461	541-73-1	Dichlorobenzene[1,3-]	ANALYTE	RE00-98-0097	MSD	54	NA	%
S:00255000	VOAGCMS	NA	WG49461	106-46-7	Dichlorobenzene[1,4-]	ANALYTE	RE00-98-0097	MSD	53.5	NA	%
S:00255003	VOAGCMS	NA	WG49461	99-87-6	Isopropyltoluene[4-]	ANALYTE	RE00-98-0097	MSD	63.5	NA	%
S:00255006	VOAGCMS	NA	WG49461	95-50-1	Dichlorobenzene[1,2-]	ANALYTE	RE00-98-0097	MSD	52	NA	%
S:00255009	VOAGCMS	NA	WG49461	104-51-8	Butylbenzene[n-]	ANALYTE	RE00-98-0097	MSD	56	NA	%
S:00255012	VOAGCMS	NA	WG49461	96-12-8	Dibromo-3-chloropropane[1,2-]	ANALYTE	RE00-98-0097	MSD	49	NA	%
S:00255015	VOAGCMS	NA	WG49461	2037-26-5	Toluene-d8	SURR	RE00-98-0097	MSD	102.6	NA	%
S:00255018	VOAGCMS	NA	WG49461	460-00-4	Bromofluorobenzene[4-]	SURR	RE00-98-0097	MSD	107.7	NA	%
S:00255021	VOAGCMS	NA	WG49461	1868-53-7	Dibromofluoromethane	SURR	RE00-98-0097	MSD	102.3	NA	%
S:00255024	VOAGCMS	NA	WG49461	17060-07-0	Dichloroethane-d4[1,2-]	SURR	RE00-98-0097	MSD	98.42	NA	%
S:00255028	VOAGCMS	NA	WG49461	75-71-8	Dichlorodifluoromethane	ANALYTE	RE00-98-0097	MSD	91	NA	%
S:00255030	VOAGCMS	NA	WG49461	74-87-3	Chloromethane	ANALYTE	RE00-98-0097	MSD	88	NA	%
S:00255034	VOAGCMS	NA	WG49461	75-01-4	Vinyl Chloride	ANALYTE	RE00-98-0097	MSD	102.5	NA	%
S:00255037	VOAGCMS	NA	WG49461	74-83-9	Bromomethane	ANALYTE	RE00-98-0097	MSD	114	NA	%
S:00255041	VOAGCMS	NA	WG49461	75-00-3	Chloroethane	ANALYTE	RE00-98-0097	MSD	89	NA	%
S:00255044	VOAGCMS	NA	WG49461	75-69-4	Trichlorofluoromethane	ANALYTE	RE00-98-0097	MSD	107	NA	%
S:00255047	VOAGCMS	NA	WG49461	75-35-4	Dichloroethene[1,1-]	ANALYTE	RE00-98-0097	MSD	97	NA	%
S:00255050	VOAGCMS	NA	WG49461	74-88-4	Iodomethane	ANALYTE	RE00-98-0097	MSD	77.5	NA	%
S:00255054	VOAGCMS	NA	WG49461	75-15-0	Carbon Disulfide	ANALYTE	RE00-98-0097	MSD	102	NA	%
S:00255059	VOAGCMS	NA	WG49461	67-64-1	Acetone	ANALYTE	RE00-98-0097	MSD	69	NA	%
S:00255062	VOAGCMS	NA	WG49461	75-09-2	Methylene Chloride	ANALYTE	RE00-98-0097	MSD	114.5	NA	%
S:00255065	VOAGCMS	NA	WG49461	156-60-5	Dichloroethene[trans-1,2-]	ANALYTE	RE00-98-0097	MSD	106.5	NA	%
S:00255067	VOAGCMS	NA	WG49461	75-34-3	Dichloroethane[1,1-]	ANALYTE	RE00-98-0097	MSD	102.5	NA	%
S:00255071	VOAGCMS	NA	WG49461	594-20-7	Dichloropropane[2,2-]	ANALYTE	RE00-98-0097	MSD	101.5	NA	%
S:00255075	VOAGCMS	NA	WG49461	156-59-2	Dichloroethene[cis-1,2-]	ANALYTE	RE00-98-0097	MSD	97.5	NA	%
S:00255078	VOAGCMS	NA	WG49461	78-93-3	Butanone[2-]	ANALYTE	RE00-98-0097	MSD	71.5	NA	%
S:00255080	VOAGCMS	NA	WG49461	74-97-5	Bromochloromethane	ANALYTE	RE00-98-0097	MSD	102.5	NA	%
S:00255084	VOAGCMS	NA	WG49461	67-66-3	Chloroform	ANALYTE	RE00-98-0097	MSD	103	NA	%
S:00255088	VOAGCMS	NA	WG49461	71-55-6	Trichloroethane[1,1,1-]	ANALYTE	RE00-98-0097	MSD	100	NA	%
S:00255091	VOAGCMS	NA	WG49461	56-23-5	Carbon Tetrachloride	ANALYTE	RE00-98-0097	MSD	100	NA	%
S:00255094	VOAGCMS	NA	WG49461	563-58-6	Dichloropropene[1,1-]	ANALYTE	RE00-98-0097	MSD	95	NA	%
S:00255097	VOAGCMS	NA	WG49461	71-43-2	Benzene	ANALYTE	RE00-98-0097	MSD	102.5	NA	%
S:00255101	VOAGCMS	NA	WG49461	107-06-2	Dichloroethane[1,2-]	ANALYTE	RE00-98-0097	MSD	97	NA	%
S:00255104	VOAGCMS	NA	WG49461	79-01-6	Trichloroethene	ANALYTE	RE00-98-0097	MSD	89	NA	%
S:00255107	VOAGCMS	NA	WG49461	78-87-5	Dichloropropane[1,2-]	ANALYTE	RE00-98-0097	MSD	98.5	NA	%
S:00255111	VOAGCMS	NA	WG49461	74-95-3	Dibromomethane	ANALYTE	RE00-98-0097	MSD	96	NA	%
S:00255114	VOAGCMS	NA	WG49461	75-27-4	Bromodichloromethane	ANALYTE	RE00-98-0097	MSD	97	NA	%
S:00255117	VOAGCMS	NA	WG49461	10061-02-6	Dichloropropene[trans-1,3-]	ANALYTE	RE00-98-0097	MSD	83.5	NA	%
S:00255120	VOAGCMS	NA	WG49461	108-10-1	Methyl-2-pentanone[4-]	ANALYTE	RE00-98-0097	MSD	66	NA	%
S:00255124	VOAGCMS	NA	WG49461	108-88-3	Toluene	ANALYTE	RE00-98-0097	MSD	97	NA	%
S:00255127	VOAGCMS	NA	WG49461	10061-01-5	Dichloropropene[cis-1,3-]	ANALYTE	RE00-98-0097	MSD	89.5	NA	%
S:00255131	VOAGCMS	NA	WG49461	79-00-5	Trichloroethane[1,1,2-]	ANALYTE	RE00-98-0097	MSD	95.5	NA	%

S:00255134	VOAGCMS	NA	WG49461	127-18-4	Tetrachloroethene	ANALYTE	RE00-98-0097	MSD	84	NA	%
S:00255137	VOAGCMS	NA	WG49461	142-28-9	Dichloropropane[1,3-]	ANALYTE	RE00-98-0097	MSD	93.5	NA	%
S:00255140	VOAGCMS	NA	WG49461	124-48-1	Chlorodibromomethane	ANALYTE	RE00-98-0097	MSD	86.5	NA	%
S:00255143	VOAGCMS	NA	WG49461	591-78-6	Hexanone[2-]	ANALYTE	RE00-98-0097	MSD	54.5	NA	%
S:00255151	VOAGCMS	NA	WG49461	106-93-4	Dibromoethane[1,2-]	ANALYTE	RE00-98-0097	MSD	85	NA	%
S:00255154	VOAGCMS	NA	WG49461	108-90-7	Chlorobenzene	ANALYTE	RE00-98-0097	MSD	84	NA	%
S:00255211	METTALCN	NA	WG49228	AL	Aluminum	ANALYTE	QC-98-32897	BLANK	0.77	NA	MG/KG
S:00255213	METTALCN	NA	WG49228	SB	Antimony	ANALYTE	QC-98-32897	BLANK	0.485	NA	MG/KG
S:00255214	METTALCN	NA	WG49228	AS	Arsenic	ANALYTE	QC-98-32897	BLANK	0.245	NA	MG/KG
S:00255216	METTALCN	NA	WG49228	BA	Barium	ANALYTE	QC-98-32897	BLANK	0.015	NA	MG/KG
S:00255218	METTALCN	NA	WG49228	BE	Beryllium	ANALYTE	QC-98-32897	BLANK	0.004	NA	MG/KG
S:00255219	METTALCN	NA	WG49228	CD	Cadmium	ANALYTE	QC-98-32897	BLANK	0.03	NA	MG/KG
S:00255221	METTALCN	NA	WG49228	CA	Calcium	ANALYTE	QC-98-32897	BLANK	0.72	NA	MG/KG
S:00255223	METTALCN	NA	WG49228	CR	Chromium, Total	ANALYTE	QC-98-32897	BLANK	0.14	NA	MG/KG
S:00255224	METTALCN	NA	WG49228	CO	Cobalt	ANALYTE	QC-98-32897	BLANK	0.075	NA	MG/KG
S:00255226	METTALCN	NA	WG49228	CU	Copper	ANALYTE	QC-98-32897	BLANK	0.135	NA	MG/KG
S:00255228	METTALCN	NA	WG49228	FE	Iron	ANALYTE	QC-98-32897	BLANK	1.349	NA	MG/KG
S:00255230	METTALCN	NA	WG49228	PB	Lead	ANALYTE	QC-98-32897	BLANK	0.35	NA	MG/KG
S:00255233	METTALCN	NA	WG49228	MG	Magnesium	ANALYTE	QC-98-32897	BLANK	3.205	NA	MG/KG
S:00255235	METTALCN	NA	WG49228	MN	Manganese	ANALYTE	QC-98-32897	BLANK	0.025	NA	MG/KG
S:00255238	METTALCN	NA	WG49228	NI	Nickel	ANALYTE	QC-98-32897	BLANK	0.095	NA	MG/KG
S:00255241	METTALCN	NA	WG49228	K	Potassium	ANALYTE	QC-98-32897	BLANK	-3.066	NA	MG/KG
S:00255243	METTALCN	NA	WG49228	SE	Selenium	ANALYTE	QC-98-32897	BLANK	0.57	NA	MG/KG
S:00255246	METTALCN	NA	WG49228	AG	Silver	ANALYTE	QC-98-32897	BLANK	0.12	NA	MG/KG
S:00255248	METTALCN	NA	WG49228	NA	Sodium	ANALYTE	QC-98-32897	BLANK	0.525	NA	MG/KG
S:00255250	METTALCN	NA	WG49228	TL	Thallium	ANALYTE	QC-98-32897	BLANK	0.785	NA	MG/KG
S:00255252	METTALCN	NA	WG49228	V	Vanadium	ANALYTE	QC-98-32897	BLANK	0.18	NA	MG/KG
S:00255254	METTALCN	NA	WG49228	ZN	Zinc	ANALYTE	QC-98-32897	BLANK	0.11	NA	MG/KG
S:00255257	METTALCN	NA	WG49228	AL	Aluminum	ANALYTE	QC-98-32898	LCS	117	NA	%
S:00255260	METTALCN	NA	WG49228	SB	Antimony	ANALYTE	QC-98-32898	LCS	102.2	NA	%
S:00255263	METTALCN	NA	WG49228	AS	Arsenic	ANALYTE	QC-98-32898	LCS	105.2	NA	%
S:00255266	METTALCN	NA	WG49228	BA	Barium	ANALYTE	QC-98-32898	LCS	101.4	NA	%
S:00255268	METTALCN	NA	WG49228	BE	Beryllium	ANALYTE	QC-98-32898	LCS	103.8	NA	%
S:00255271	METTALCN	NA	WG49228	CD	Cadmium	ANALYTE	QC-98-32898	LCS	89	NA	%
S:00255274	METTALCN	NA	WG49228	CA	Calcium	ANALYTE	QC-98-32898	LCS	104.5	NA	%
S:00255275	METTALCN	NA	WG49228	CR	Chromium, Total	ANALYTE	QC-98-32898	LCS	102.8	NA	%
S:00255278	METTALCN	NA	WG49228	CO	Cobalt	ANALYTE	QC-98-32898	LCS	100.2	NA	%
S:00255281	METTALCN	NA	WG49228	CU	Copper	ANALYTE	QC-98-32898	LCS	100	NA	%
S:00255283	METTALCN	NA	WG49228	FE	Iron	ANALYTE	QC-98-32898	LCS	116.6	NA	%
S:00255286	METTALCN	NA	WG49228	PB	Lead	ANALYTE	QC-98-32898	LCS	99.8	NA	%
S:00255288	METTALCN	NA	WG49228	MG	Magnesium	ANALYTE	QC-98-32898	LCS	101.2	NA	%
S:00255291	METTALCN	NA	WG49228	MN	Manganese	ANALYTE	QC-98-32898	LCS	102.2	NA	%
S:00255294	METTALCN	NA	WG49228	NI	Nickel	ANALYTE	QC-98-32898	LCS	102.2	NA	%
S:00255296	METTALCN	NA	WG49228	K	Potassium	ANALYTE	QC-98-32898	LCS	102.4	NA	%
S:00255299	METTALCN	NA	WG49228	SE	Selenium	ANALYTE	QC-98-32898	LCS	108	NA	%
S:00255303	METTALCN	NA	WG49228	AG	Silver	ANALYTE	QC-98-32898	LCS	106	NA	%
S:00255305	METTALCN	NA	WG49228	NA	Sodium	ANALYTE	QC-98-32898	LCS	103.7	NA	%
S:00255309	METTALCN	NA	WG49228	TL	Thallium	ANALYTE	QC-98-32898	LCS	100.6	NA	%
S:00255312	METTALCN	NA	WG49228	V	Vanadium	ANALYTE	QC-98-32898	LCS	105.8	NA	%
S:00255314	METTALCN	NA	WG49228	ZN	Zinc	ANALYTE	QC-98-32898	LCS	101.6	NA	%
S:00255321	METTALCN	NA	WG49228	SB	Antimony	ANALYTE	RE00-98-0095	MS	37.9	NA	%
S:00255323	METTALCN	NA	WG49228	AS	Arsenic	ANALYTE	RE00-98-0095	MS	107.6	NA	%
S:00255326	METTALCN	NA	WG49228	BA	Barium	ANALYTE	RE00-98-0095	MS	104	NA	%
S:00255328	METTALCN	NA	WG49228	BE	Beryllium	ANALYTE	RE00-98-0095	MS	105.4	NA	%
S:00255331	METTALCN	NA	WG49228	CD	Cadmium	ANALYTE	RE00-98-0095	MS	147.4	NA	%
S:00255334	METTALCN	NA	WG49228	CR	Chromium, Total	ANALYTE	RE00-98-0095	MS	105.2	NA	%
S:00255336	METTALCN	NA	WG49228	CO	Cobalt	ANALYTE	RE00-98-0095	MS	101.6	NA	%
S:00255339	METTALCN	NA	WG49228	CU	Copper	ANALYTE	RE00-98-0095	MS	97	NA	%
S:00255342	METTALCN	NA	WG49228	PB	Lead	ANALYTE	RE00-98-0095	MS	104.2	NA	%
S:00255344	METTALCN	NA	WG49228	MN	Manganese	ANALYTE	RE00-98-0095	MS	100.9	NA	%
S:00255347	METTALCN	NA	WG49228	NI	Nickel	ANALYTE	RE00-98-0095	MS	105.9	NA	%
S:00255350	METTALCN	NA	WG49228	SE	Selenium	ANALYTE	RE00-98-0095	MS	111.1	NA	%
S:00255351	METTALCN	NA	WG49228	AG	Silver	ANALYTE	RE00-98-0095	MS	102.7	NA	%
S:00255354	METTALCN	NA	WG49228	TL	Thallium	ANALYTE	RE00-98-0095	MS	101.4	NA	%
S:00255356	METTALCN	NA	WG49228	V	Vanadium	ANALYTE	RE00-98-0095	MS	106.8	NA	%
S:00255359	METTALCN	NA	WG49228	ZN	Zinc	ANALYTE	RE00-98-0095	MS	106.6	NA	%
S:00255362	METTALCN	NA	WG49228	AL	Aluminum	ANALYTE	RE00-98-0113	DUP	6542.2949	NA	MG/KG
S:00255365	METTALCN	NA	WG49228	SB	Antimony	ANALYTE	RE00-98-0113	DUP	0.5547	NA	MG/KG
S:00255366	METTALCN	NA	WG49228	AS	Arsenic	ANALYTE	RE00-98-0113	DUP	3.1844	NA	MG/KG
S:00255369	METTALCN	NA	WG49228	BA	Barium	ANALYTE	RE00-98-0113	DUP	49.0945	NA	MG/KG
S:00255371	METTALCN	NA	WG49228	BE	Beryllium	ANALYTE	RE00-98-0113	DUP	0.5427	NA	MG/KG
S:00255374	METTALCN	NA	WG49228	CD	Cadmium	ANALYTE	RE00-98-0113	DUP	0.0343	NA	MG/KG
S:00255377	METTALCN	NA	WG49228	CA	Calcium	ANALYTE	RE00-98-0113	DUP	1137.0228	NA	MG/KG
S:00255379	METTALCN	NA	WG49228	CR	Chromium, Total	ANALYTE	RE00-98-0113	DUP	5.858	NA	MG/KG

S:00255382	METTALCN	NA	WG49228	CO	Cobalt	ANALYTE	RE00-98-0113	DUP	2.5191	NA	MG/KG
S:00255385	METTALCN	NA	WG49228	CU	Copper	ANALYTE	RE00-98-0113	DUP	3.7627	NA	MG/KG
S:00255388	METTALCN	NA	WG49228	FE	Iron	ANALYTE	RE00-98-0113	DUP	6792.5762	NA	MG/KG
S:00255390	METTALCN	NA	WG49228	PB	Lead	ANALYTE	RE00-98-0113	DUP	8.5574	NA	MG/KG
S:00255393	METTALCN	NA	WG49228	MG	Magnesium	ANALYTE	RE00-98-0113	DUP	865.2102	NA	MG/KG
S:00255396	METTALCN	NA	WG49228	MN	Manganese	ANALYTE	RE00-98-0113	DUP	303.3775	NA	MG/KG
S:00255398	METTALCN	NA	WG49228	NI	Nickel	ANALYTE	RE00-98-0113	DUP	5.0437	NA	MG/KG
S:00255401	METTALCN	NA	WG49228	K	Potassium	ANALYTE	RE00-98-0113	DUP	768.6674	NA	MG/KG
S:00255404	METTALCN	NA	WG49228	SE	Selenium	ANALYTE	RE00-98-0113	DUP	0.6519	NA	MG/KG
S:00255407	METTALCN	NA	WG49228	AG	Silver	ANALYTE	RE00-98-0113	DUP	0.1372	NA	MG/KG
S:00255409	METTALCN	NA	WG49228	NA	Sodium	ANALYTE	RE00-98-0113	DUP	150.9272	NA	MG/KG
S:00255412	METTALCN	NA	WG49228	TL	Thallium	ANALYTE	RE00-98-0113	DUP	0.8978	NA	MG/KG
S:00255414	METTALCN	NA	WG49228	V	Vanadium	ANALYTE	RE00-98-0113	DUP	9.58	NA	MG/KG
S:00255417	METTALCN	NA	WG49228	ZN	Zinc	ANALYTE	RE00-98-0113	DUP	35.0447	NA	MG/KG
S:00255426	METTALCN	NA	WG49286	HG	Mercury	ANALYTE	QC-98-32899	BLANK	-0.005	NA	MG/KG
S:00255428	METTALCN	NA	WG49286	HG	Mercury	ANALYTE	QC-98-32900	LCS	86.8	NA	%
S:00255430	METTALCN	NA	WG49286	HG	Mercury	ANALYTE	RE00-98-0095	MS	85.4	NA	%
S:00255432	METTALCN	NA	WG49286	HG	Mercury	ANALYTE	RE00-98-0097	DUP	0.0054	NA	MG/KG
S:00255436	METTALCN	NA	WG49365	CN(-1)	Cyanide, Total	ANALYTE	QC-98-32901	BLANK	0.05	NA	MG/KG
S:00255438	METTALCN	NA	WG49365	CN(-1)	Cyanide, Total	ANALYTE	QC-98-32902	LCS	100	NA	%
S:00255440	METTALCN	NA	WG49365	CN(-1)	Cyanide, Total	ANALYTE	RE00-98-0095	MS	102.7	NA	%
S:00255445	METTALCN	NA	WG49365	CN(-1)	Cyanide, Total	ANALYTE	RE00-98-0095	DUP	0.0562	NA	MG/KG
S:00256480	SEMI	NA	WG49542	118-79-6	Tribromophenol[2,4,6-]	SURR	RE16-98-2000	SAMPLE	94.2	NA	%
S:00256481	SEMI	NA	WG49542	321-60-8	Fluorobiphenyl[2-]	SURR	RE16-98-2000	SAMPLE	71	NA	%
S:00256482	SEMI	NA	WG49542	367-12-4	Fluorophenol[2-]	SURR	RE16-98-2000	SAMPLE	60.8	NA	%
S:00256483	SEMI	NA	WG49542	4165-60-0	Nitrobenzene-d5	SURR	RE16-98-2000	SAMPLE	60.3	NA	%
S:00256485	SEMI	NA	WG49542	4165-62-2	Phenol-d5	SURR	RE16-98-2000	SAMPLE	63.8	NA	%
S:00256486	SEMI	NA	WG49542	1718-51-0	p-Terphenyl-d14	SURR	RE16-98-2000	SAMPLE	147	NA	%
S:00256512	SEMI	NA	WG49542	118-79-6	Tribromophenol[2,4,6-]	SURR	RE16-98-2001	SAMPLE	89.8	NA	%
S:00256515	SEMI	NA	WG49542	321-60-8	Fluorobiphenyl[2-]	SURR	RE16-98-2001	SAMPLE	69.4	NA	%
S:00256518	SEMI	NA	WG49542	367-12-4	Fluorophenol[2-]	SURR	RE16-98-2001	SAMPLE	59.7	NA	%
S:00256521	SEMI	NA	WG49542	4165-60-0	Nitrobenzene-d5	SURR	RE16-98-2001	SAMPLE	58.6	NA	%
S:00256524	SEMI	NA	WG49542	4165-62-2	Phenol-d5	SURR	RE16-98-2001	SAMPLE	61.2	NA	%
S:00256528	SEMI	NA	WG49542	1718-51-0	p-Terphenyl-d14	SURR	RE16-98-2001	SAMPLE	133	NA	%
S:00256568	SEMI	NA	WG49542	118-79-6	Tribromophenol[2,4,6-]	SURR	RE16-98-2002	SAMPLE	81.1	NA	%
S:00256570	SEMI	NA	WG49542	321-60-8	Fluorobiphenyl[2-]	SURR	RE16-98-2002	SAMPLE	69.9	NA	%
S:00256572	SEMI	NA	WG49542	367-12-4	Fluorophenol[2-]	SURR	RE16-98-2002	SAMPLE	59.6	NA	%
S:00256574	SEMI	NA	WG49542	4165-60-0	Nitrobenzene-d5	SURR	RE16-98-2002	SAMPLE	59.4	NA	%
S:00256576	SEMI	NA	WG49542	4165-62-2	Phenol-d5	SURR	RE16-98-2002	SAMPLE	60.6	NA	%
S:00256578	SEMI	NA	WG49542	1718-51-0	p-Terphenyl-d14	SURR	RE16-98-2002	SAMPLE	135	NA	%
S:00256698	SEMI	NA	WG49542	118-79-6	Tribromophenol[2,4,6-]	SURR	RE16-98-2003	SAMPLE	81.9	NA	%
S:00256699	SEMI	NA	WG49542	321-60-8	Fluorobiphenyl[2-]	SURR	RE16-98-2003	SAMPLE	69.1	NA	%
S:00256701	SEMI	NA	WG49542	367-12-4	Fluorophenol[2-]	SURR	RE16-98-2003	SAMPLE	58.8	NA	%
S:00256703	SEMI	NA	WG49542	4165-60-0	Nitrobenzene-d5	SURR	RE16-98-2003	SAMPLE	59.2	NA	%
S:00256705	SEMI	NA	WG49542	4165-62-2	Phenol-d5	SURR	RE16-98-2003	SAMPLE	60	NA	%
S:00256707	SEMI	NA	WG49542	1718-51-0	p-Terphenyl-d14	SURR	RE16-98-2003	SAMPLE	96	NA	%
S:00256740	SEMI	NA	WG49542	118-79-6	Tribromophenol[2,4,6-]	SURR	RE16-98-2004	SAMPLE	78	NA	%
S:00256744	SEMI	NA	WG49542	321-60-8	Fluorobiphenyl[2-]	SURR	RE16-98-2004	SAMPLE	63.8	NA	%
S:00256745	SEMI	NA	WG49542	367-12-4	Fluorophenol[2-]	SURR	RE16-98-2004	SAMPLE	50.3	NA	%
S:00256746	SEMI	NA	WG49542	4165-60-0	Nitrobenzene-d5	SURR	RE16-98-2004	SAMPLE	53.3	NA	%
S:00256747	SEMI	NA	WG49542	4165-62-2	Phenol-d5	SURR	RE16-98-2004	SAMPLE	55.1	NA	%
S:00256748	SEMI	NA	WG49542	1718-51-0	p-Terphenyl-d14	SURR	RE16-98-2004	SAMPLE	106	NA	%
S:00256815	SEMI	NA	WG49542	118-79-6	Tribromophenol[2,4,6-]	SURR	RE16-98-2005	SAMPLE	76.4	NA	%
S:00256817	SEMI	NA	WG49542	321-60-8	Fluorobiphenyl[2-]	SURR	RE16-98-2005	SAMPLE	52.1	NA	%
S:00256819	SEMI	NA	WG49542	367-12-4	Fluorophenol[2-]	SURR	RE16-98-2005	SAMPLE	45	NA	%
S:00256821	SEMI	NA	WG49542	4165-60-0	Nitrobenzene-d5	SURR	RE16-98-2005	SAMPLE	44.5	NA	%
S:00256823	SEMI	NA	WG49542	4165-62-2	Phenol-d5	SURR	RE16-98-2005	SAMPLE	43.6	NA	%
S:00256824	SEMI	NA	WG49542	1718-51-0	p-Terphenyl-d14	SURR	RE16-98-2005	SAMPLE	70.8	NA	%
S:00256843	SEMI	NA	WG49542	91-57-6	Methylnaphthalene[2-]	ANALYTE	QC-98-33204	BLANK	330	NA	UG/KG
S:00256844	SEMI	NA	WG49542	77-47-4	Hexachlorocyclopentadiene	ANALYTE	QC-98-33204	BLANK	330	NA	UG/KG
S:00256846	SEMI	NA	WG49542	88-06-2	Trichlorophenol[2,4,6-]	ANALYTE	QC-98-33204	BLANK	330	NA	UG/KG
S:00256848	SEMI	NA	WG49542	95-95-4	Trichlorophenol[2,4,5-]	ANALYTE	QC-98-33204	BLANK	330	NA	UG/KG
S:00256850	SEMI	NA	WG49542	91-58-7	Chloronaphthalene[2-]	ANALYTE	QC-98-33204	BLANK	330	NA	UG/KG
S:00256851	SEMI	NA	WG49542	88-74-4	Nitroaniline[2-]	ANALYTE	QC-98-33204	BLANK	1660	NA	UG/KG
S:00256852	SEMI	NA	WG49542	131-11-3	Dimethyl Phthalate	ANALYTE	QC-98-33204	BLANK	330	NA	UG/KG
S:00256853	SEMI	NA	WG49542	208-96-8	Acenaphthylene	ANALYTE	QC-98-33204	BLANK	330	NA	UG/KG
S:00256854	SEMI	NA	WG49542	99-09-2	Nitroaniline[3-]	ANALYTE	QC-98-33204	BLANK	1600	NA	UG/KG
S:00256855	SEMI	NA	WG49542	83-32-9	Acenaphthene	ANALYTE	QC-98-33204	BLANK	330	NA	UG/KG
S:00256856	SEMI	NA	WG49542	51-28-5	Dinitrophenol[2,4-]	ANALYTE	QC-98-33204	BLANK	1600	NA	UG/KG
S:00256857	SEMI	NA	WG49542	100-02-7	Nitrophenol[4-]	ANALYTE	QC-98-33204	BLANK	1600	NA	UG/KG
S:00256858	SEMI	NA	WG49542	132-64-9	Dibenzofuran	ANALYTE	QC-98-33204	BLANK	330	NA	UG/KG
S:00256859	SEMI	NA	WG49542	121-14-2	Dinitrotoluene[2,4-]	ANALYTE	QC-98-33204	BLANK	330	NA	UG/KG
S:00256860	SEMI	NA	WG49542	606-20-2	Dinitrotoluene[2,6-]	ANALYTE	QC-98-33204	BLANK	330	NA	UG/KG
S:00256861	SEMI	NA	WG49542	84-66-2	Diethylphthalate	ANALYTE	QC-98-33204	BLANK	300	NA	UG/KG

S:00256862	SEMI	NA	WG49542	7005-72-3	Chlorophenyl-phenyl[4-] Ether	ANALYTE	QC-98-33204	BLANK	300	NA	UG/KG
S:00256863	SEMI	NA	WG49542	86-73-7	Fluorene	ANALYTE	QC-98-33204	BLANK	300	NA	UG/KG
S:00256864	SEMI	NA	WG49542	100-01-6	Nitroaniline[4-]	ANALYTE	QC-98-33204	BLANK	660	NA	UG/KG
S:00256865	SEMI	NA	WG49542	534-52-1	Dinitro-2-methylphenol[4,6-]	ANALYTE	QC-98-33204	BLANK	1600	NA	UG/KG
S:00256866	SEMI	NA	WG49542	86-30-6	Nitrosodiphenylamine[N-]	ANALYTE	QC-98-33204	BLANK	330	NA	UG/KG
S:00256867	SEMI	NA	WG49542	103-33-3	Azobenzene	ANALYTE	QC-98-33204	BLANK	660	NA	UG/KG
S:00256868	SEMI	NA	WG49542	101-55-3	Bromophenyl-phenylether[4-]	ANALYTE	QC-98-33204	BLANK	330	NA	UG/KG
S:00256869	SEMI	NA	WG49542	118-74-1	Hexachlorobenzene	ANALYTE	QC-98-33204	BLANK	330	NA	UG/KG
S:00256870	SEMI	NA	WG49542	87-86-5	Pentachlorophenol	ANALYTE	QC-98-33204	BLANK	1600	NA	UG/KG
S:00256871	SEMI	NA	WG49542	85-01-8	Phenanthrene	ANALYTE	QC-98-33204	BLANK	330	NA	UG/KG
S:00256872	SEMI	NA	WG49542	120-12-7	Anthracene	ANALYTE	QC-98-33204	BLANK	330	NA	UG/KG
S:00256873	SEMI	NA	WG49542	84-74-2	Di-n-butylphthalate	ANALYTE	QC-98-33204	BLANK	330	NA	UG/KG
S:00256874	SEMI	NA	WG49542	206-44-0	Fluoranthene	ANALYTE	QC-98-33204	BLANK	330	NA	UG/KG
S:00256875	SEMI	NA	WG49542	129-00-0	Pyrene	ANALYTE	QC-98-33204	BLANK	330	NA	UG/KG
S:00256876	SEMI	NA	WG49542	85-68-7	Butylbenzylphthalate	ANALYTE	QC-98-33204	BLANK	330	NA	UG/KG
S:00256877	SEMI	NA	WG49542	91-94-1	Dichlorobenzidine[3,3'-]	ANALYTE	QC-98-33204	BLANK	330	NA	UG/KG
S:00256878	SEMI	NA	WG49542	56-55-3	Benzo(a)anthracene	ANALYTE	QC-98-33204	BLANK	330	NA	UG/KG
S:00256879	SEMI	NA	WG49542	117-81-7	Bis(2-ethylhexyl)phthalate	ANALYTE	QC-98-33204	BLANK	330	NA	UG/KG
S:00256880	SEMI	NA	WG49542	218-01-9	Chrysene	ANALYTE	QC-98-33204	BLANK	330	NA	UG/KG
S:00256881	SEMI	NA	WG49542	117-84-0	Di-n-octylphthalate	ANALYTE	QC-98-33204	BLANK	330	NA	UG/KG
S:00256882	SEMI	NA	WG49542	205-99-2	Benzo(b)fluoranthene	ANALYTE	QC-98-33204	BLANK	330	NA	UG/KG
S:00256883	SEMI	NA	WG49542	207-08-9	Benzo(k)fluoranthene	ANALYTE	QC-98-33204	BLANK	330	NA	UG/KG
S:00256884	SEMI	NA	WG49542	50-32-8	Benzo(a)pyrene	ANALYTE	QC-98-33204	BLANK	330	NA	UG/KG
S:00256885	SEMI	NA	WG49542	193-39-5	Indeno(1,2,3-cd)pyrene	ANALYTE	QC-98-33204	BLANK	330	NA	UG/KG
S:00256886	SEMI	NA	WG49542	53-70-3	Dibenz(a,h)anthracene	ANALYTE	QC-98-33204	BLANK	330	NA	UG/KG
S:00256887	SEMI	NA	WG49542	191-24-2	Benzo(g,h,i)perylene	ANALYTE	QC-98-33204	BLANK	330	NA	UG/KG
S:00256888	SEMI	NA	WG49542	100-51-6	Benzyl Alcohol	ANALYTE	QC-98-33204	BLANK	1300	NA	UG/KG
S:00256889	SEMI	NA	WG49542	86-74-8	Carbazole	ANALYTE	QC-98-33204	BLANK	330	NA	UG/KG
S:00256890	SEMI	NA	WG49542	108-60-1	Oxybis(1-Chloropropane)[2,2'-]	ANALYTE	QC-98-33204	BLANK	330	NA	UG/KG
S:00256891	SEMI	NA	WG49542	110-86-1	Pyridine	ANALYTE	QC-98-33204	BLANK	330	NA	UG/KG
S:00256892	SEMI	NA	WG49542	118-79-6	Tribromophenol[2,4,6-]	SURR	QC-98-33204	BLANK	74.5	NA	%
S:00256894	SEMI	NA	WG49542	321-60-8	Fluorobiphenyl[2-]	SURR	QC-98-33204	BLANK	67.3	NA	%
S:00256896	SEMI	NA	WG49542	367-12-4	Fluorophenol[2-]	SURR	QC-98-33204	BLANK	68.1	NA	%
S:00256898	SEMI	NA	WG49542	4165-60-0	Nitrobenzene-d5	SURR	QC-98-33204	BLANK	61.9	NA	%
S:00256899	SEMI	NA	WG49542	4165-62-2	Phenol-d5	SURR	QC-98-33204	BLANK	64.2	NA	%
S:00256901	SEMI	NA	WG49542	1718-51-0	p-Terphenyl-d14	SURR	QC-98-33204	BLANK	115.9	NA	%
S:00256903	SEMI	NA	WG49542	62-75-9	Nitrosodimethylamine[N-]	ANALYTE	QC-98-33204	BLANK	330	NA	UG/KG
S:00256905	SEMI	NA	WG49542	62-53-3	Aniline	ANALYTE	QC-98-33204	BLANK	660	NA	UG/KG
S:00256907	SEMI	NA	WG49542	108-95-2	Phenol	ANALYTE	QC-98-33204	BLANK	330	NA	UG/KG
S:00256910	SEMI	NA	WG49542	111-44-4	Bis(2-chloroethyl)ether	ANALYTE	QC-98-33204	BLANK	330	NA	UG/KG
S:00256911	SEMI	NA	WG49542	95-57-8	Chlorophenol[2-]	ANALYTE	QC-98-33204	BLANK	330	NA	UG/KG
S:00256914	SEMI	NA	WG49542	541-73-1	Dichlorobenzene[1,3-]	ANALYTE	QC-98-33204	BLANK	330	NA	UG/KG
S:00256917	SEMI	NA	WG49542	106-46-7	Dichlorobenzene[1,4-]	ANALYTE	QC-98-33204	BLANK	660	NA	UG/KG
S:00256920	SEMI	NA	WG49542	95-50-1	Dichlorobenzene[1,2-]	ANALYTE	QC-98-33204	BLANK	330	NA	UG/KG
S:00256923	SEMI	NA	WG49542	95-48-7	Methylphenol[2-]	ANALYTE	QC-98-33204	BLANK	330	NA	UG/KG
S:00256926	SEMI	NA	WG49542	106-44-5	Methylphenol[4-]	ANALYTE	QC-98-33204	BLANK	330	NA	UG/KG
S:00256929	SEMI	NA	WG49542	621-64-7	Nitroso-di-n-propylamine[N-]	ANALYTE	QC-98-33204	BLANK	330	NA	UG/KG
S:00256931	SEMI	NA	WG49542	67-72-1	Hexachloroethane	ANALYTE	QC-98-33204	BLANK	330	NA	UG/KG
S:00256933	SEMI	NA	WG49542	98-95-3	Nitrobenzene	ANALYTE	QC-98-33204	BLANK	330	NA	UG/KG
S:00256935	SEMI	NA	WG49542	78-59-1	Isophorone	ANALYTE	QC-98-33204	BLANK	330	NA	UG/KG
S:00256937	SEMI	NA	WG49542	88-75-5	Nitrophenol[2-]	ANALYTE	QC-98-33204	BLANK	330	NA	UG/KG
S:00256939	SEMI	NA	WG49542	105-67-9	Dimethylphenol[2,4-]	ANALYTE	QC-98-33204	BLANK	330	NA	UG/KG
S:00256941	SEMI	NA	WG49542	65-85-0	Benzoic Acid	ANALYTE	QC-98-33204	BLANK	3300	NA	UG/KG
S:00256943	SEMI	NA	WG49542	111-91-1	Bis(2-chloroethoxy)methane	ANALYTE	QC-98-33204	BLANK	330	NA	UG/KG
S:00256945	SEMI	NA	WG49542	120-83-2	Dichlorophenol[2,4-]	ANALYTE	QC-98-33204	BLANK	330	NA	UG/KG
S:00256947	SEMI	NA	WG49542	120-82-1	Trichlorobenzene[1,2,4-]	ANALYTE	QC-98-33204	BLANK	330	NA	UG/KG
S:00256949	SEMI	NA	WG49542	91-20-3	Naphthalene	ANALYTE	QC-98-33204	BLANK	330	NA	UG/KG
S:00256951	SEMI	NA	WG49542	106-47-8	Chloroaniline[4-]	ANALYTE	QC-98-33204	BLANK	1300	NA	UG/KG
S:00256953	SEMI	NA	WG49542	87-68-3	Hexachlorobutadiene	ANALYTE	QC-98-33204	BLANK	330	NA	UG/KG
S:00256955	SEMI	NA	WG49542	59-50-7	Chloro-3-methylphenol[4-]	ANALYTE	QC-98-33204	BLANK	660	NA	UG/KG
S:00256957	SEMI	NA	WG49542	117-81-7	Bis(2-ethylhexyl)phthalate	ANALYTE	QC-98-33205	LCS	93.1	NA	%
S:00256959	SEMI	NA	WG49542	218-01-9	Chrysene	ANALYTE	QC-98-33205	LCS	92.4	NA	%
S:00256961	SEMI	NA	WG49542	117-84-0	Di-n-octylphthalate	ANALYTE	QC-98-33205	LCS	78.8	NA	%
S:00256963	SEMI	NA	WG49542	205-99-2	Benzo(b)fluoranthene	ANALYTE	QC-98-33205	LCS	72.8	NA	%
S:00256965	SEMI	NA	WG49542	207-08-9	Benzo(k)fluoranthene	ANALYTE	QC-98-33205	LCS	81	NA	%
S:00256968	SEMI	NA	WG49542	50-32-8	Benzo(a)pyrene	ANALYTE	QC-98-33205	LCS	75.5	NA	%
S:00256971	SEMI	NA	WG49542	193-39-5	Indeno(1,2,3-cd)pyrene	ANALYTE	QC-98-33205	LCS	73.1	NA	%
S:00256974	SEMI	NA	WG49542	53-70-3	Dibenz(a,h)anthracene	ANALYTE	QC-98-33205	LCS	76.5	NA	%
S:00256976	SEMI	NA	WG49542	191-24-2	Benzo(g,h,i)perylene	ANALYTE	QC-98-33205	LCS	74.3	NA	%
S:00256978	SEMI	NA	WG49542	100-51-6	Benzyl Alcohol	ANALYTE	QC-98-33205	LCS	47.5	NA	%
S:00256980	SEMI	NA	WG49542	86-74-8	Carbazole	ANALYTE	QC-98-33205	LCS	78.4	NA	%
S:00256982	SEMI	NA	WG49542	108-60-1	Oxybis(1-Chloropropane)[2,2'-]	ANALYTE	QC-98-33205	LCS	49.9	NA	%
S:00256984	SEMI	NA	WG49542	110-86-1	Pyridine	ANALYTE	QC-98-33205	LCS	2.6	NA	%
S:00256986	SEMI	NA	WG49542	118-79-6	Tribromophenol[2,4,6-]	SURR	QC-98-33205	LCS	77.7	NA	%

S:00256988	SEMI	NA	WG49542	321-60-8	Fluorobiphenyl[2-]	SURR	QC-98-33205	LCS	61.4	NA	%
S:00256990	SEMI	NA	WG49542	367-12-4	Fluorophenol[2-]	SURR	QC-98-33205	LCS	54.2	NA	%
S:00256992	SEMI	NA	WG49542	4165-60-0	Nitrobenzene-d5	SURR	QC-98-33205	LCS	53.4	NA	%
S:00256994	SEMI	NA	WG49542	4165-62-2	Phenol-d5	SURR	QC-98-33205	LCS	57.3	NA	%
S:00256996	SEMI	NA	WG49542	1718-51-0	p-Terphenyl-d14	SURR	QC-98-33205	LCS	117.5	NA	%
S:00256998	SEMI	NA	WG49542	62-75-9	Nitrosodimethylamine[N-]	ANALYTE	QC-98-33205	LCS	44.8	NA	%
S:00257000	SEMI	NA	WG49542	62-53-3	Aniline	ANALYTE	QC-98-33205	LCS	26.6	NA	%
S:00257002	SEMI	NA	WG49542	108-95-2	Phenol	ANALYTE	QC-98-33205	LCS	47.1	NA	%
S:00257004	SEMI	NA	WG49542	111-44-4	Bis(2-chloroethyl)ether	ANALYTE	QC-98-33205	LCS	48	NA	%
S:00257006	SEMI	NA	WG49542	95-57-8	Chlorophenol[2-]	ANALYTE	QC-98-33205	LCS	47.3	NA	%
S:00257008	SEMI	NA	WG49542	541-73-1	Dichlorobenzene[1,3-]	ANALYTE	QC-98-33205	LCS	44.2	NA	%
S:00257010	SEMI	NA	WG49542	106-46-7	Dichlorobenzene[1,4-]	ANALYTE	QC-98-33205	LCS	46.1	NA	%
S:00257012	SEMI	NA	WG49542	95-50-1	Dichlorobenzene[1,2-]	ANALYTE	QC-98-33205	LCS	46.1	NA	%
S:00257014	SEMI	NA	WG49542	95-48-7	Methylphenol[2-]	ANALYTE	QC-98-33205	LCS	52.6	NA	%
S:00257016	SEMI	NA	WG49542	106-44-5	Methylphenol[4-]	ANALYTE	QC-98-33205	LCS	52.2	NA	%
S:00257018	SEMI	NA	WG49542	621-64-7	Nitroso-di-n-propylamine[N-]	ANALYTE	QC-98-33205	LCS	51.1	NA	%
S:00257020	SEMI	NA	WG49542	67-72-1	Hexachloroethane	ANALYTE	QC-98-33205	LCS	46.9	NA	%
S:00257022	SEMI	NA	WG49542	98-95-3	Nitrobenzene	ANALYTE	QC-98-33205	LCS	47.7	NA	%
S:00257024	SEMI	NA	WG49542	78-59-1	Isophorone	ANALYTE	QC-98-33205	LCS	58.1	NA	%
S:00257026	SEMI	NA	WG49542	88-75-5	Nitrophenol[2-]	ANALYTE	QC-98-33205	LCS	50.8	NA	%
S:00257028	SEMI	NA	WG49542	105-67-9	Dimethylphenol[2,4-]	ANALYTE	QC-98-33205	LCS	55.9	NA	%
S:00257031	SEMI	NA	WG49542	65-85-0	Benzoic Acid	ANALYTE	QC-98-33205	LCS	40.4	NA	%
S:00257032	SEMI	NA	WG49542	111-91-1	Bis(2-chloroethoxy)methane	ANALYTE	QC-98-33205	LCS	49.1	NA	%
S:00257034	SEMI	NA	WG49542	120-83-2	Dichlorophenol[2,4-]	ANALYTE	QC-98-33205	LCS	51.4	NA	%
S:00257036	SEMI	NA	WG49542	120-82-1	Trichlorobenzene[1,2,4-]	ANALYTE	QC-98-33205	LCS	45.5	NA	%
S:00257038	SEMI	NA	WG49542	91-20-3	Naphthalene	ANALYTE	QC-98-33205	LCS	51.9	NA	%
S:00257040	SEMI	NA	WG49542	106-47-8	Chloroaniline[4-]	ANALYTE	QC-98-33205	LCS	42.3	NA	%
S:00257043	SEMI	NA	WG49542	87-68-3	Hexachlorobutadiene	ANALYTE	QC-98-33205	LCS	50.3	NA	%
S:00257045	SEMI	NA	WG49542	59-50-7	Chloro-3-methylphenol[4-]	ANALYTE	QC-98-33205	LCS	56.6	NA	%
S:00257048	SEMI	NA	WG49542	91-57-6	Methylnaphthalene[2-]	ANALYTE	QC-98-33205	LCS	50.8	NA	%
S:00257051	SEMI	NA	WG49542	77-47-4	Hexachlorocyclopentadiene	ANALYTE	QC-98-33205	LCS	38.5	NA	%
S:00257055	SEMI	NA	WG49542	88-06-2	Trichlorophenol[2,4,6-]	ANALYTE	QC-98-33205	LCS	53.4	NA	%
S:00257058	SEMI	NA	WG49542	95-95-4	Trichlorophenol[2,4,5-]	ANALYTE	QC-98-33205	LCS	55.4	NA	%
S:00257061	SEMI	NA	WG49542	91-58-7	Chloronaphthalene[2-]	ANALYTE	QC-98-33205	LCS	50.5	NA	%
S:00257063	SEMI	NA	WG49542	88-74-4	Nitroaniline[2-]	ANALYTE	QC-98-33205	LCS	60.6	NA	%
S:00257065	SEMI	NA	WG49542	131-11-3	Dimethyl Phthalate	ANALYTE	QC-98-33205	LCS	61.3	NA	%
S:00257067	SEMI	NA	WG49542	208-96-8	Acenaphthylene	ANALYTE	QC-98-33205	LCS	58.4	NA	%
S:00257069	SEMI	NA	WG49542	99-09-2	Nitroaniline[3-]	ANALYTE	QC-98-33205	LCS	62.5	NA	%
S:00257071	SEMI	NA	WG49542	83-32-9	Acenaphthene	ANALYTE	QC-98-33205	LCS	57.6	NA	%
S:00257073	SEMI	NA	WG49542	51-28-5	Dinitrophenol[2,4-]	ANALYTE	QC-98-33205	LCS	43.8	NA	%
S:00257075	SEMI	NA	WG49542	100-02-7	Nitrophenol[4-]	ANALYTE	QC-98-33205	LCS	69.7	NA	%
S:00257078	SEMI	NA	WG49542	132-64-9	Dibenzofuran	ANALYTE	QC-98-33205	LCS	56.5	NA	%
S:00257080	SEMI	NA	WG49542	121-14-2	Dinitrotoluene[2,4-]	ANALYTE	QC-98-33205	LCS	66.1	NA	%
S:00257082	SEMI	NA	WG49542	606-20-2	Dinitrotoluene[2,6-]	ANALYTE	QC-98-33205	LCS	56.4	NA	%
S:00257084	SEMI	NA	WG49542	84-66-2	Diethylphthalate	ANALYTE	QC-98-33205	LCS	67.6	NA	%
S:00257086	SEMI	NA	WG49542	7005-72-3	Chlorophenyl-phenyl[4-] Ether	ANALYTE	QC-98-33205	LCS	58.5	NA	%
S:00257088	SEMI	NA	WG49542	86-73-7	Fluorene	ANALYTE	QC-98-33205	LCS	62.7	NA	%
S:00257090	SEMI	NA	WG49542	100-01-6	Nitroaniline[4-]	ANALYTE	QC-98-33205	LCS	75.3	NA	%
S:00257092	SEMI	NA	WG49542	534-52-1	Dinitro-2-methylphenol[4,6-]	ANALYTE	QC-98-33205	LCS	64.1	NA	%
S:00257094	SEMI	NA	WG49542	86-30-6	Nitrosodiphenylamine[N-]	ANALYTE	QC-98-33205	LCS	68.1	NA	%
S:00257096	SEMI	NA	WG49542	103-33-3	Azobenzene	ANALYTE	QC-98-33205	LCS	63.2	NA	%
S:00257098	SEMI	NA	WG49542	101-55-3	Bromophenyl-phenylether[4-]	ANALYTE	QC-98-33205	LCS	55.1	NA	%
S:00257101	SEMI	NA	WG49542	118-74-1	Hexachlorobenzene	ANALYTE	QC-98-33205	LCS	65.6	NA	%
S:00257104	SEMI	NA	WG49542	87-86-5	Pentachlorophenol	ANALYTE	QC-98-33205	LCS	65.8	NA	%
S:00257107	SEMI	NA	WG49542	85-01-8	Phenanthrene	ANALYTE	QC-98-33205	LCS	73.4	NA	%
S:00257109	SEMI	NA	WG49542	120-12-7	Anthracene	ANALYTE	QC-98-33205	LCS	72.5	NA	%
S:00257112	SEMI	NA	WG49542	84-74-2	Di-n-butylphthalate	ANALYTE	QC-98-33205	LCS	86.4	NA	%
S:00257114	SEMI	NA	WG49542	206-44-0	Fluoranthene	ANALYTE	QC-98-33205	LCS	81.7	NA	%
S:00257116	SEMI	NA	WG49542	129-00-0	Pyrene	ANALYTE	QC-98-33205	LCS	81.8	NA	%
S:00257118	SEMI	NA	WG49542	85-68-7	Butylbenzylphthalate	ANALYTE	QC-98-33205	LCS	83.3	NA	%
S:00257120	SEMI	NA	WG49542	91-94-1	Dichlorobenzidine[3,3'-]	ANALYTE	QC-98-33205	LCS	66.3	NA	%
S:00257122	SEMI	NA	WG49542	56-55-3	Benzo(a)anthracene	ANALYTE	QC-98-33205	LCS	79.9	NA	%
S:00518358	PESTPCB	NA	WG46632	319-84-6	BHC[alpha-]	ANALYTE	QC-98-31687	BLANK	1.7	NA	UG/KG
S:00518359	PESTPCB	NA	WG46632	319-85-7	BHC[beta-]	ANALYTE	QC-98-31687	BLANK	1.7	NA	UG/KG
S:00518360	PESTPCB	NA	WG46632	319-86-8	BHC[delta-]	ANALYTE	QC-98-31687	BLANK	1.7	NA	UG/KG
S:00518361	PESTPCB	NA	WG46632	58-89-9	BHC[gamma-]	ANALYTE	QC-98-31687	BLANK	1.7	NA	UG/KG
S:00518362	PESTPCB	NA	WG46632	76-44-8	Heptachlor	ANALYTE	QC-98-31687	BLANK	1.7	NA	UG/KG
S:00518363	PESTPCB	NA	WG46632	309-00-2	Aldrin	ANALYTE	QC-98-31687	BLANK	1.7	NA	UG/KG
S:00518364	PESTPCB	NA	WG46632	1024-57-3	Heptachlor Epoxide	ANALYTE	QC-98-31687	BLANK	1.7	NA	UG/KG
S:00518365	PESTPCB	NA	WG46632	959-98-8	Endosulfan I	ANALYTE	QC-98-31687	BLANK	1.7	NA	UG/KG
S:00518366	PESTPCB	NA	WG46632	60-57-1	Dieldrin	ANALYTE	QC-98-31687	BLANK	3.3	NA	UG/KG
S:00518367	PESTPCB	NA	WG46632	72-55-9	DDE[4,4'-]	ANALYTE	QC-98-31687	BLANK	3.3	NA	UG/KG
S:00518368	PESTPCB	NA	WG46632	72-20-8	Endrin	ANALYTE	QC-98-31687	BLANK	3.3	NA	UG/KG
S:00518369	PESTPCB	NA	WG46632	33213-65-9	Endosulfan II	ANALYTE	QC-98-31687	BLANK	3.3	NA	UG/KG

S:00518370	PESTPCB	NA	WG46632	72-54-8	DDD[4,4'-]	ANALYTE	QC-98-31687	BLANK	3.3	NA	UG/KG
S:00518371	PESTPCB	NA	WG46632	1031-07-8	Endosulfan Sulfate	ANALYTE	QC-98-31687	BLANK	3.3	NA	UG/KG
S:00518372	PESTPCB	NA	WG46632	50-29-3	DDT[4,4'-]	ANALYTE	QC-98-31687	BLANK	3.3	NA	UG/KG
S:00518373	PESTPCB	NA	WG46632	72-43-5	Methoxychlor[4,4'-]	ANALYTE	QC-98-31687	BLANK	17	NA	UG/KG
S:00518374	PESTPCB	NA	WG46632	53494-70-5	Endrin Ketone	ANALYTE	QC-98-31687	BLANK	3.3	NA	UG/KG
S:00518375	PESTPCB	NA	WG46632	7421-93-4	Endrin Aldehyde	ANALYTE	QC-98-31687	BLANK	3.3	NA	UG/KG
S:00518376	PESTPCB	NA	WG46632	5103-71-9	Chlordane[alpha-]	ANALYTE	QC-98-31687	BLANK	1.7	NA	UG/KG
S:00518377	PESTPCB	NA	WG46632	5103-74-2	Chlordane[gamma-]	ANALYTE	QC-98-31687	BLANK	1.7	NA	UG/KG
S:00518378	PESTPCB	NA	WG46632	8001-35-2	Toxaphene (Technical Grade)	ANALYTE	QC-98-31687	BLANK	33	NA	UG/KG
S:00518379	PESTPCB	NA	WG46632	877-09-8	Chloro-1,3-xylene[2,4,5,6-tetra-]	SURR	QC-98-31687	BLANK	77.7	NA	%
S:00518380	PESTPCB	NA	WG46632	12789-03-6	Chlordane (Technical Grade)	ANALYTE	QC-98-31687	BLANK	33	NA	UG/KG
S:00518381	PESTPCB	NA	WG46632	2051-24-3	Decachlorobiphenyl	SURR	QC-98-31687	BLANK	89.3	NA	%
S:00518382	PESTPCB	NA	WG46632	319-84-6	BHC[alpha-]	ANALYTE	QC-98-31688	LCS	78.4	NA	%
S:00518383	PESTPCB	NA	WG46632	319-85-7	BHC[beta-]	ANALYTE	QC-98-31688	LCS	80.9	NA	%
S:00518384	PESTPCB	NA	WG46632	319-86-8	BHC[delta-]	ANALYTE	QC-98-31688	LCS	90.1	NA	%
S:00518385	PESTPCB	NA	WG46632	58-89-9	BHC[gamma-]	ANALYTE	QC-98-31688	LCS	87.2	NA	%
S:00518386	PESTPCB	NA	WG46632	76-44-8	Heptachlor	ANALYTE	QC-98-31688	LCS	83.8	NA	%
S:00518387	PESTPCB	NA	WG46632	309-00-2	Aldrin	ANALYTE	QC-98-31688	LCS	82.7	NA	%
S:00518388	PESTPCB	NA	WG46632	1024-57-3	Heptachlor Epoxide	ANALYTE	QC-98-31688	LCS	89.3	NA	%
S:00518389	PESTPCB	NA	WG46632	959-98-8	Endosulfan I	ANALYTE	QC-98-31688	LCS	48.2	NA	%
S:00518390	PESTPCB	NA	WG46632	60-57-1	Dieldrin	ANALYTE	QC-98-31688	LCS	95.4	NA	%
S:00518391	PESTPCB	NA	WG46632	72-55-9	DDE[4,4'-]	ANALYTE	QC-98-31688	LCS	93.4	NA	%
S:00518392	PESTPCB	NA	WG46632	72-20-8	Endrin	ANALYTE	QC-98-31688	LCS	111.7	NA	%
S:00518393	PESTPCB	NA	WG46632	33213-65-9	Endosulfan II	ANALYTE	QC-98-31688	LCS	93.3	NA	%
S:00518394	PESTPCB	NA	WG46632	72-54-8	DDD[4,4'-]	ANALYTE	QC-98-31688	LCS	52.2	NA	%
S:00518395	PESTPCB	NA	WG46632	1031-07-8	Endosulfan Sulfate	ANALYTE	QC-98-31688	LCS	79.7	NA	%
S:00518396	PESTPCB	NA	WG46632	50-29-3	DDT[4,4'-]	ANALYTE	QC-98-31688	LCS	97.3	NA	%
S:00518397	PESTPCB	NA	WG46632	72-43-5	Methoxychlor[4,4'-]	ANALYTE	QC-98-31688	LCS	95.3	NA	%
S:00518398	PESTPCB	NA	WG46632	53494-70-5	Endrin Ketone	ANALYTE	QC-98-31688	LCS	85.8	NA	%
S:00518399	PESTPCB	NA	WG46632	7421-93-4	Endrin Aldehyde	ANALYTE	QC-98-31688	LCS	71.9	NA	%
S:00518400	PESTPCB	NA	WG46632	877-09-8	Chloro-1,3-xylene[2,4,5,6-tetra-]	SURR	QC-98-31688	LCS	71.2	NA	%
S:00518401	PESTPCB	NA	WG46632	2051-24-3	Decachlorobiphenyl	SURR	QC-98-31688	LCS	84.2	NA	%
S:00518981	PESTPCB	NA	WG46632	319-84-6	BHC[alpha-]	ANALYTE	RE00-98-0050	MS	48.2	NA	%
S:00518982	PESTPCB	NA	WG46632	319-85-7	BHC[beta-]	ANALYTE	RE00-98-0050	MS	53	NA	%
S:00518983	PESTPCB	NA	WG46632	319-86-8	BHC[delta-]	ANALYTE	RE00-98-0050	MS	59.5	NA	%
S:00518984	PESTPCB	NA	WG46632	58-89-9	BHC[gamma-]	ANALYTE	RE00-98-0050	MS	43	NA	%
S:00518985	PESTPCB	NA	WG46632	76-44-8	Heptachlor	ANALYTE	RE00-98-0050	MS	50.8	NA	%
S:00518986	PESTPCB	NA	WG46632	309-00-2	Aldrin	ANALYTE	RE00-98-0050	MS	49.2	NA	%
S:00518987	PESTPCB	NA	WG46632	1024-57-3	Heptachlor Epoxide	ANALYTE	RE00-98-0050	MS	56.6	NA	%
S:00518988	PESTPCB	NA	WG46632	959-98-8	Endosulfan I	ANALYTE	RE00-98-0050	MS	29	NA	%
S:00518989	PESTPCB	NA	WG46632	60-57-1	Dieldrin	ANALYTE	RE00-98-0050	MS	60.2	NA	%
S:00518990	PESTPCB	NA	WG46632	72-55-9	DDE[4,4'-]	ANALYTE	RE00-98-0050	MS	58.6	NA	%
S:00518991	PESTPCB	NA	WG46632	72-20-8	Endrin	ANALYTE	RE00-98-0050	MS	60	NA	%
S:00518992	PESTPCB	NA	WG46632	33213-65-9	Endosulfan II	ANALYTE	RE00-98-0050	MS	57.6	NA	%
S:00518993	PESTPCB	NA	WG46632	72-54-8	DDD[4,4'-]	ANALYTE	RE00-98-0050	MS	31.7	NA	%
S:00518994	PESTPCB	NA	WG46632	1031-07-8	Endosulfan Sulfate	ANALYTE	RE00-98-0050	MS	44.4	NA	%
S:00518995	PESTPCB	NA	WG46632	50-29-3	DDT[4,4'-]	ANALYTE	RE00-98-0050	MS	62.4	NA	%
S:00518996	PESTPCB	NA	WG46632	72-43-5	Methoxychlor[4,4'-]	ANALYTE	RE00-98-0050	MS	61.3	NA	%
S:00518997	PESTPCB	NA	WG46632	53494-70-5	Endrin Ketone	ANALYTE	RE00-98-0050	MS	51.3	NA	%
S:00518998	PESTPCB	NA	WG46632	7421-93-4	Endrin Aldehyde	ANALYTE	RE00-98-0050	MS	44.7	NA	%
S:00518999	PESTPCB	NA	WG46632	877-09-8	Chloro-1,3-xylene[2,4,5,6-tetra-]	SURR	RE00-98-0050	MS	36	NA	%
S:00519000	PESTPCB	NA	WG46632	2051-24-3	Decachlorobiphenyl	SURR	RE00-98-0050	MS	42.6	NA	%
S:00519078	SEMI	NA	WG46690	87-86-5	Pentachlorophenol	ANALYTE	QC-98-31930	LCS	74.5	NA	%
S:00519079	SEMI	NA	WG46690	85-01-8	Phenanthrene	ANALYTE	QC-98-31930	LCS	72	NA	%
S:00519080	SEMI	NA	WG46690	120-12-7	Anthracene	ANALYTE	QC-98-31930	LCS	70.9	NA	%
S:00519081	SEMI	NA	WG46690	84-74-2	Di-n-butylphthalate	ANALYTE	QC-98-31930	LCS	63.2	NA	%
S:00519082	SEMI	NA	WG46690	206-44-0	Fluoranthene	ANALYTE	QC-98-31930	LCS	80.8	NA	%
S:00519083	SEMI	NA	WG46690	129-00-0	Pyrene	ANALYTE	QC-98-31930	LCS	87	NA	%
S:00519084	SEMI	NA	WG46690	85-68-7	Butylbenzylphthalate	ANALYTE	QC-98-31930	LCS	83.8	NA	%
S:00519085	SEMI	NA	WG46690	91-94-1	Dichlorobenzidine[3,3'-]	ANALYTE	QC-98-31930	LCS	78.9	NA	%
S:00519086	SEMI	NA	WG46690	56-55-3	Benzo(a)anthracene	ANALYTE	QC-98-31930	LCS	83.9	NA	%
S:00519087	SEMI	NA	WG46690	117-81-7	Bis(2-ethylhexyl)phthalate	ANALYTE	QC-98-31930	LCS	85.1	NA	%
S:00519088	SEMI	NA	WG46690	218-01-9	Chrysene	ANALYTE	QC-98-31930	LCS	85.5	NA	%
S:00519089	SEMI	NA	WG46690	117-84-0	Di-n-octylphthalate	ANALYTE	QC-98-31930	LCS	77.1	NA	%
S:00519090	SEMI	NA	WG46690	205-99-2	Benzo(b)fluoranthene	ANALYTE	QC-98-31930	LCS	82.8	NA	%
S:00519091	SEMI	NA	WG46690	207-08-9	Benzo(k)fluoranthene	ANALYTE	QC-98-31930	LCS	86.2	NA	%
S:00519092	SEMI	NA	WG46690	50-32-8	Benzo(a)pyrene	ANALYTE	QC-98-31930	LCS	84.9	NA	%
S:00519093	SEMI	NA	WG46690	193-39-5	Indeno(1,2,3-cd)pyrene	ANALYTE	QC-98-31930	LCS	83.8	NA	%
S:00519094	SEMI	NA	WG46690	53-70-3	Dibenz(a,h)anthracene	ANALYTE	QC-98-31930	LCS	88.3	NA	%
S:00519095	SEMI	NA	WG46690	191-24-2	Benzo(g,h,i)perylene	ANALYTE	QC-98-31930	LCS	85	NA	%
S:00519096	SEMI	NA	WG46690	100-51-6	Benzyl Alcohol	ANALYTE	QC-98-31930	LCS	45.8	NA	%
S:00519097	SEMI	NA	WG46690	86-74-8	Carbazole	ANALYTE	QC-98-31930	LCS	76.9	NA	%
S:00519098	SEMI	NA	WG46690	108-60-1	Oxybis(1-Chloropropane)[2,2'-]	ANALYTE	QC-98-31930	LCS	52.6	NA	%
S:00519099	SEMI	NA	WG46690	110-86-1	Pyridine	ANALYTE	QC-98-31930	LCS	15.5	NA	%

S:00519100	SEMI	NA	WG46690	118-79-6	Tribromophenol[2,4,6-]	SURR	QC-98-31930	LCS	64.4	NA	%
S:00519101	SEMI	NA	WG46690	321-60-8	Fluorobiphenyl[2-]	SURR	QC-98-31930	LCS	51.3	NA	%
S:00519102	SEMI	NA	WG46690	367-12-4	Fluorophenol[2-]	SURR	QC-98-31930	LCS	45.4	NA	%
S:00519103	SEMI	NA	WG46690	4165-60-0	Nitrobenzene-d5	SURR	QC-98-31930	LCS	46.3	NA	%
S:00519104	SEMI	NA	WG46690	4165-62-2	Phenol-d5	SURR	QC-98-31930	LCS	47	NA	%
S:00519105	SEMI	NA	WG46690	1718-51-0	p-Terphenyl-d14	SURR	QC-98-31930	LCS	98.8	NA	%
S:00519106	SEMI	NA	WG46690	62-75-9	Nitrosodimethylamine[N-]	ANALYTE	QC-98-31930	LCS	40.9	NA	%
S:00519107	SEMI	NA	WG46690	62-53-3	Aniline	ANALYTE	QC-98-31930	LCS	57	NA	%
S:00519108	SEMI	NA	WG46690	108-95-2	Phenol	ANALYTE	QC-98-31930	LCS	46.9	NA	%
S:00519109	SEMI	NA	WG46690	111-44-4	Bis(2-chloroethyl)ether	ANALYTE	QC-98-31930	LCS	47.4	NA	%
S:00519110	SEMI	NA	WG46690	95-57-8	Chlorophenol[2-]	ANALYTE	QC-98-31930	LCS	43.8	NA	%
S:00519111	SEMI	NA	WG46690	541-73-1	Dichlorobenzene[1,3-]	ANALYTE	QC-98-31930	LCS	44.8	NA	%
S:00519112	SEMI	NA	WG46690	106-46-7	Dichlorobenzene[1,4-]	ANALYTE	QC-98-31930	LCS	46.1	NA	%
S:00519113	SEMI	NA	WG46690	95-50-1	Dichlorobenzene[1,2-]	ANALYTE	QC-98-31930	LCS	45.5	NA	%
S:00519114	SEMI	NA	WG46690	95-48-7	Methylphenol[2-]	ANALYTE	QC-98-31930	LCS	48.5	NA	%
S:00519115	SEMI	NA	WG46690	106-44-5	Methylphenol[4-]	ANALYTE	QC-98-31930	LCS	47.6	NA	%
S:00519116	SEMI	NA	WG46690	621-64-7	Nitroso-di-n-propylamine[N-]	ANALYTE	QC-98-31930	LCS	46.6	NA	%
S:00519117	SEMI	NA	WG46690	67-72-1	Hexachloroethane	ANALYTE	QC-98-31930	LCS	47.1	NA	%
S:00519118	SEMI	NA	WG46690	98-95-3	Nitrobenzene	ANALYTE	QC-98-31930	LCS	48.6	NA	%
S:00519119	SEMI	NA	WG46690	78-59-1	Isophorone	ANALYTE	QC-98-31930	LCS	52	NA	%
S:00519120	SEMI	NA	WG46690	88-75-5	Nitrophenol[2-]	ANALYTE	QC-98-31930	LCS	45.5	NA	%
S:00519121	SEMI	NA	WG46690	105-67-9	Dimethylphenol[2,4-]	ANALYTE	QC-98-31930	LCS	54.2	NA	%
S:00519122	SEMI	NA	WG46690	65-85-0	Benzoic Acid	ANALYTE	QC-98-31930	LCS	32.9	NA	%
S:00519123	SEMI	NA	WG46690	111-91-1	Bis(2-chloroethoxy)methane	ANALYTE	QC-98-31930	LCS	45.7	NA	%
S:00519124	SEMI	NA	WG46690	120-83-2	Dichlorophenol[2,4-]	ANALYTE	QC-98-31930	LCS	46.7	NA	%
S:00519125	SEMI	NA	WG46690	120-82-1	Trichlorobenzene[1,2,4-]	ANALYTE	QC-98-31930	LCS	46.9	NA	%
S:00519126	SEMI	NA	WG46690	91-20-3	Naphthalene	ANALYTE	QC-98-31930	LCS	47.6	NA	%
S:00519127	SEMI	NA	WG46690	106-47-8	Chloroaniline[4-]	ANALYTE	QC-98-31930	LCS	54	NA	%
S:00519128	SEMI	NA	WG46690	87-68-3	Hexachlorobutadiene	ANALYTE	QC-98-31930	LCS	51.2	NA	%
S:00519129	SEMI	NA	WG46690	59-50-7	Chloro-3-methylphenol[4-]	ANALYTE	QC-98-31930	LCS	49.9	NA	%
S:00519130	SEMI	NA	WG46690	91-57-6	Methylnaphthalene[2-]	ANALYTE	QC-98-31930	LCS	47.8	NA	%
S:00519131	SEMI	NA	WG46690	77-47-4	Hexachlorocyclopentadiene	ANALYTE	QC-98-31930	LCS	28.5	NA	%
S:00519132	SEMI	NA	WG46690	88-06-2	Trichlorophenol[2,4,6-]	ANALYTE	QC-98-31930	LCS	47.6	NA	%
S:00519133	SEMI	NA	WG46690	95-95-4	Trichlorophenol[2,4,5-]	ANALYTE	QC-98-31930	LCS	52.2	NA	%
S:00519134	SEMI	NA	WG46690	91-58-7	Chloronaphthalene[2-]	ANALYTE	QC-98-31930	LCS	46.8	NA	%
S:00519135	SEMI	NA	WG46690	88-74-4	Nitroaniline[2-]	ANALYTE	QC-98-31930	LCS	56.4	NA	%
S:00519136	SEMI	NA	WG46690	131-11-3	Dimethyl Phthalate	ANALYTE	QC-98-31930	LCS	56.4	NA	%
S:00519137	SEMI	NA	WG46690	208-96-8	Acenaphthylene	ANALYTE	QC-98-31930	LCS	49.6	NA	%
S:00519138	SEMI	NA	WG46690	99-09-2	Nitroaniline[3-]	ANALYTE	QC-98-31930	LCS	71.8	NA	%
S:00519139	SEMI	NA	WG46690	83-32-9	Acenaphthene	ANALYTE	QC-98-31930	LCS	49.7	NA	%
S:00519140	SEMI	NA	WG46690	51-28-5	Dinitrophenol[2,4-]	ANALYTE	QC-98-31930	LCS	64.6	NA	%
S:00519141	SEMI	NA	WG46690	100-02-7	Nitrophenol[4-]	ANALYTE	QC-98-31930	LCS	74.7	NA	%
S:00519142	SEMI	NA	WG46690	132-64-9	Dibenzofuran	ANALYTE	QC-98-31930	LCS	51.6	NA	%
S:00519143	SEMI	NA	WG46690	121-14-2	Dinitrotoluene[2,4-]	ANALYTE	QC-98-31930	LCS	79.7	NA	%
S:00519144	SEMI	NA	WG46690	606-20-2	Dinitrotoluene[2,6-]	ANALYTE	QC-98-31930	LCS	79.7	NA	%
S:00519145	SEMI	NA	WG46690	84-66-2	Diethylphthalate	ANALYTE	QC-98-31930	LCS	63.9	NA	%
S:00519146	SEMI	NA	WG46690	7005-72-3	Chlorophenyl-phenyl[4-] Ether	ANALYTE	QC-98-31930	LCS	52.9	NA	%
S:00519147	SEMI	NA	WG46690	86-73-7	Fluorene	ANALYTE	QC-98-31930	LCS	54.3	NA	%
S:00519148	SEMI	NA	WG46690	100-01-6	Nitroaniline[4-]	ANALYTE	QC-98-31930	LCS	71.8	NA	%
S:00519149	SEMI	NA	WG46690	534-52-1	Dinitro-2-methylphenol[4,6-]	ANALYTE	QC-98-31930	LCS	87.8	NA	%
S:00519150	SEMI	NA	WG46690	86-30-6	Nitrosodiphenylamine[N-]	ANALYTE	QC-98-31930	LCS	67.4	NA	%
S:00519151	SEMI	NA	WG46690	103-33-3	Azobenzene	ANALYTE	QC-98-31930	LCS	55.1	NA	%
S:00519152	SEMI	NA	WG46690	101-55-3	Bromophenyl-phenylether[4-]	ANALYTE	QC-98-31930	LCS	54.2	NA	%
S:00519153	SEMI	NA	WG46690	118-74-1	Hexachlorobenzene	ANALYTE	QC-98-31930	LCS	70.8	NA	%
S:00519154	SEMI	NA	WG46690	108-39-4	Methylphenol[3-]	ANALYTE	QC-98-31930	LCS	47.6	NA	%
S:00519155	VOAGCMS	NA	WG46934	17060-07-0	Dichloroethane-d4[1,2-]	SURR	RE00-98-0051	SAMPLE	104	NA	%
S:00519156	VOAGCMS	NA	WG46856	17060-07-0	Dichloroethane-d4[1,2-]	SURR	RE00-98-0053	SAMPLE	90	NA	%
S:00519293	METTAL	NA	WG46654	NI	Nickel	ANALYTE	QC-98-31728	LCS	101.4	NA	%
S:00519294	METTAL	NA	WG46654	K	Potassium	ANALYTE	QC-98-31728	LCS	98.3	NA	%
S:00519295	METTAL	NA	WG46654	SE	Selenium	ANALYTE	QC-98-31728	LCS	99.2	NA	%
S:00519296	METTAL	NA	WG46654	AG	Silver	ANALYTE	QC-98-31728	LCS	101	NA	%
S:00519297	METTAL	NA	WG46654	NA	Sodium	ANALYTE	QC-98-31728	LCS	101.8	NA	%
S:00519298	METTAL	NA	WG46654	V	Vanadium	ANALYTE	QC-98-31728	LCS	100.6	NA	%
S:00519299	METTAL	NA	WG46654	ZN	Zinc	ANALYTE	QC-98-31728	LCS	99.2	NA	%
S:00519300	METTAL	NA	WG46654	AL	Aluminum	ANALYTE	QC-98-31728	LCS	110.2	NA	%
S:00519301	METTAL	NA	WG46654	SB	Antimony	ANALYTE	QC-98-31728	LCS	99.4	NA	%
S:00519302	METTAL	NA	WG46654	AS	Arsenic	ANALYTE	QC-98-31728	LCS	96.8	NA	%
S:00519303	METTAL	NA	WG46654	BA	Barium	ANALYTE	QC-98-31728	LCS	102.5	NA	%
S:00519304	METTAL	NA	WG46654	BE	Beryllium	ANALYTE	QC-98-31728	LCS	100.8	NA	%
S:00519305	METTAL	NA	WG46654	CD	Cadmium	ANALYTE	QC-98-31728	LCS	95.8	NA	%
S:00519306	METTAL	NA	WG46654	CA	Calcium	ANALYTE	QC-98-31728	LCS	102.9	NA	%
S:00519307	METTAL	NA	WG46654	CR	Chromium, Total	ANALYTE	QC-98-31728	LCS	100.2	NA	%
S:00519308	METTAL	NA	WG46654	CO	Cobalt	ANALYTE	QC-98-31728	LCS	99.2	NA	%
S:00519309	METTAL	NA	WG46654	CU	Copper	ANALYTE	QC-98-31728	LCS	103.4	NA	%

S:00519310	METTAL	NA	WG46654	FE	Iron	ANALYTE	QC-98-31728	LCS	109.6	NA	%
S:00519311	METTAL	NA	WG46654	PB	Lead	ANALYTE	QC-98-31728	LCS	98.8	NA	%
S:00519312	METTAL	NA	WG46654	MG	Magnesium	ANALYTE	QC-98-31728	LCS	102.3	NA	%
S:00519313	METTAL	NA	WG46654	MN	Manganese	ANALYTE	QC-98-31728	LCS	101.2	NA	%
S:00519314	METTAL	NA	WG46655	TL	Thallium	ANALYTE	QC-98-31729	BLANK	0.03	NA	MG/KG
S:00519453	VOAGCMSN	NA	WG46889	75-71-8	Dichlorodifluoromethane	ANALYTE	QC-98-31743	BLANK	10	NA	UG/KG
S:00519454	VOAGCMSN	NA	WG46889	74-87-3	Chloromethane	ANALYTE	QC-98-31743	BLANK	10	NA	UG/KG
S:00519455	VOAGCMSN	NA	WG46889	75-01-4	Vinyl Chloride	ANALYTE	QC-98-31743	BLANK	10	NA	UG/KG
S:00519456	VOAGCMSN	NA	WG46889	74-83-9	Bromomethane	ANALYTE	QC-98-31743	BLANK	10	NA	UG/KG
S:00519457	VOAGCMSN	NA	WG46889	75-00-3	Chloroethane	ANALYTE	QC-98-31743	BLANK	10	NA	UG/KG
S:00519458	VOAGCMSN	NA	WG46889	75-69-4	Trichlorofluoromethane	ANALYTE	QC-98-31743	BLANK	5	NA	UG/KG
S:00519459	VOAGCMSN	NA	WG46889	75-35-4	Dichloroethene[1,1-]	ANALYTE	QC-98-31743	BLANK	5	NA	UG/KG
S:00519460	VOAGCMSN	NA	WG46889	74-88-4	Iodomethane	ANALYTE	QC-98-31743	BLANK	5	NA	UG/KG
S:00519461	VOAGCMSN	NA	WG46889	75-15-0	Carbon Disulfide	ANALYTE	QC-98-31743	BLANK	5	NA	UG/KG
S:00519462	VOAGCMSN	NA	WG46889	67-64-1	Acetone	ANALYTE	QC-98-31743	BLANK	20	NA	UG/KG
S:00519463	VOAGCMSN	NA	WG46889	75-09-2	Methylene Chloride	ANALYTE	QC-98-31743	BLANK	5	NA	UG/KG
S:00519464	VOAGCMSN	NA	WG46889	156-60-5	Dichloroethene[trans-1,2-]	ANALYTE	QC-98-31743	BLANK	5	NA	UG/KG
S:00519465	VOAGCMSN	NA	WG46889	75-34-3	Dichloroethane[1,1-]	ANALYTE	QC-98-31743	BLANK	5	NA	UG/KG
S:00519466	VOAGCMSN	NA	WG46889	594-20-7	Dichloropropane[2,2-]	ANALYTE	QC-98-31743	BLANK	5	NA	UG/KG
S:00519467	VOAGCMSN	NA	WG46889	156-59-2	Dichloroethene[cis-1,2-]	ANALYTE	QC-98-31743	BLANK	5	NA	UG/KG
S:00519468	VOAGCMSN	NA	WG46889	78-93-3	Butanone[2-]	ANALYTE	QC-98-31743	BLANK	20	NA	UG/KG
S:00519469	VOAGCMSN	NA	WG46889	74-97-5	Bromochloromethane	ANALYTE	QC-98-31743	BLANK	5	NA	UG/KG
S:00519470	VOAGCMSN	NA	WG46889	67-66-3	Chloroform	ANALYTE	QC-98-31743	BLANK	5	NA	UG/KG
S:00519471	VOAGCMSN	NA	WG46889	71-55-6	Trichloroethane[1,1,1-]	ANALYTE	QC-98-31743	BLANK	5	NA	UG/KG
S:00519472	VOAGCMSN	NA	WG46889	56-23-5	Carbon Tetrachloride	ANALYTE	QC-98-31743	BLANK	5	NA	UG/KG
S:00519473	VOAGCMSN	NA	WG46889	563-58-6	Dichloropropene[1,1-]	ANALYTE	QC-98-31743	BLANK	5	NA	UG/KG
S:00519474	VOAGCMSN	NA	WG46889	71-43-2	Benzene	ANALYTE	QC-98-31743	BLANK	5	NA	UG/KG
S:00519475	VOAGCMSN	NA	WG46889	107-06-2	Dichloroethane[1,2-]	ANALYTE	QC-98-31743	BLANK	5	NA	UG/KG
S:00519476	VOAGCMSN	NA	WG46889	79-01-6	Trichloroethene	ANALYTE	QC-98-31743	BLANK	5	NA	UG/KG
S:00519477	VOAGCMSN	NA	WG46889	78-87-5	Dichloropropane[1,2-]	ANALYTE	QC-98-31743	BLANK	5	NA	UG/KG
S:00519478	VOAGCMSN	NA	WG46889	74-95-3	Dibromomethane	ANALYTE	QC-98-31743	BLANK	5	NA	UG/KG
S:00519479	VOAGCMSN	NA	WG46889	75-27-4	Bromodichloromethane	ANALYTE	QC-98-31743	BLANK	5	NA	UG/KG
S:00519480	VOAGCMSN	NA	WG46889	10061-02-6	Dichloropropene[trans-1,3-]	ANALYTE	QC-98-31743	BLANK	5	NA	UG/KG
S:00519481	VOAGCMSN	NA	WG46889	108-10-1	Methyl-2-pentanone[4-]	ANALYTE	QC-98-31743	BLANK	20	NA	UG/KG
S:00519482	VOAGCMSN	NA	WG46889	108-88-3	Toluene	ANALYTE	QC-98-31743	BLANK	5	NA	UG/KG
S:00519483	VOAGCMSN	NA	WG46889	10061-01-5	Dichloropropene[cis-1,3-]	ANALYTE	QC-98-31743	BLANK	5	NA	UG/KG
S:00519484	VOAGCMSN	NA	WG46889	79-00-5	Trichloroethane[1,1,2-]	ANALYTE	QC-98-31743	BLANK	5	NA	UG/KG
S:00519485	VOAGCMSN	NA	WG46889	127-18-4	Tetrachloroethene	ANALYTE	QC-98-31743	BLANK	5	NA	UG/KG
S:00519486	VOAGCMSN	NA	WG46889	142-28-9	Dichloropropane[1,3-]	ANALYTE	QC-98-31743	BLANK	5	NA	UG/KG
S:00519487	VOAGCMSN	NA	WG46889	124-48-1	Chlorodibromomethane	ANALYTE	QC-98-31743	BLANK	5	NA	UG/KG
S:00519488	VOAGCMSN	NA	WG46889	591-78-6	Hexanone[2-]	ANALYTE	QC-98-31743	BLANK	20	NA	UG/KG
S:00519489	VOAGCMSN	NA	WG46889	106-93-4	Dibromoethane[1,2-]	ANALYTE	QC-98-31743	BLANK	5	NA	UG/KG
S:00519490	VOAGCMSN	NA	WG46889	108-90-7	Chlorobenzene	ANALYTE	QC-98-31743	BLANK	5	NA	UG/KG
S:00519491	VOAGCMSN	NA	WG46889	630-20-6	Tetrachloroethane[1,1,1,2-]	ANALYTE	QC-98-31743	BLANK	5	NA	UG/KG
S:00519492	VOAGCMSN	NA	WG46889	100-41-4	Ethylbenzene	ANALYTE	QC-98-31743	BLANK	5	NA	UG/KG
S:00519493	VOAGCMSN	NA	WG46889	1330-20-7	Xylene (Total)	ANALYTE	QC-98-31743	BLANK	5	NA	UG/KG
S:00519494	VOAGCMSN	NA	WG46889	100-42-5	Styrene	ANALYTE	QC-98-31743	BLANK	5	NA	UG/KG
S:00519495	VOAGCMSN	NA	WG46889	75-25-2	Bromoform	ANALYTE	QC-98-31743	BLANK	5	NA	UG/KG
S:00519496	VOAGCMSN	NA	WG46889	98-82-8	Isopropylbenzene	ANALYTE	QC-98-31743	BLANK	5	NA	UG/KG
S:00519497	VOAGCMSN	NA	WG46889	108-86-1	Bromobenzene	ANALYTE	QC-98-31743	BLANK	5	NA	UG/KG
S:00519498	VOAGCMSN	NA	WG46889	96-18-4	Trichloropropane[1,2,3-]	ANALYTE	QC-98-31743	BLANK	5	NA	UG/KG
S:00519499	VOAGCMSN	NA	WG46889	79-34-5	Tetrachloroethane[1,1,2,2-]	ANALYTE	QC-98-31743	BLANK	5	NA	UG/KG
S:00519500	VOAGCMSN	NA	WG46889	103-65-1	Propylbenzene[1-]	ANALYTE	QC-98-31743	BLANK	5	NA	UG/KG
S:00519501	VOAGCMSN	NA	WG46889	95-49-8	Chlorotoluene[2-]	ANALYTE	QC-98-31743	BLANK	5	NA	UG/KG
S:00519502	VOAGCMSN	NA	WG46889	106-43-4	Chlorotoluene[4-]	ANALYTE	QC-98-31743	BLANK	5	NA	UG/KG
S:00519503	VOAGCMSN	NA	WG46889	108-67-8	Trimethylbenzene[1,3,5-]	ANALYTE	QC-98-31743	BLANK	5	NA	UG/KG
S:00519504	VOAGCMSN	NA	WG46889	98-06-6	Butylbenzene[tert-]	ANALYTE	QC-98-31743	BLANK	5	NA	UG/KG
S:00519505	VOAGCMSN	NA	WG46889	95-63-6	Trimethylbenzene[1,2,4-]	ANALYTE	QC-98-31743	BLANK	5	NA	UG/KG
S:00519506	VOAGCMSN	NA	WG46889	135-98-8	Butylbenzene[sec-]	ANALYTE	QC-98-31743	BLANK	5	NA	UG/KG
S:00519507	VOAGCMSN	NA	WG46889	541-73-1	Dichlorobenzene[1,3-]	ANALYTE	QC-98-31743	BLANK	5	NA	UG/KG
S:00519508	VOAGCMSN	NA	WG46889	106-46-7	Dichlorobenzene[1,4-]	ANALYTE	QC-98-31743	BLANK	5	NA	UG/KG
S:00519509	VOAGCMSN	NA	WG46889	99-87-6	Isopropyltoluene[4-]	ANALYTE	QC-98-31743	BLANK	5	NA	UG/KG
S:00519510	VOAGCMSN	NA	WG46889	95-50-1	Dichlorobenzene[1,2-]	ANALYTE	QC-98-31743	BLANK	5	NA	UG/KG
S:00519511	VOAGCMSN	NA	WG46889	104-51-8	Butylbenzene[n-]	ANALYTE	QC-98-31743	BLANK	5	NA	UG/KG
S:00519512	VOAGCMSN	NA	WG46889	96-12-8	Dibromo-3-chloropropane[1,2-]	ANALYTE	QC-98-31743	BLANK	10	NA	UG/KG
S:00519513	VOAGCMSN	NA	WG46889	76-13-1	Trichloro-1,2,2-trifluoroethane[1,1,2-]	ANALYTE	QC-98-31743	BLANK	5	NA	UG/KG
S:00519514	VOAGCMSN	NA	WG46889	2037-26-5	Toluene-d8	SURR	QC-98-31743	BLANK	104.8	NA	%
S:00519515	VOAGCMSN	NA	WG46889	460-00-4	Bromofluorobenzene[4-]	SURR	QC-98-31743	BLANK	114	NA	%
S:00519516	VOAGCMSN	NA	WG46889	1868-53-7	Dibromofluoromethane	SURR	QC-98-31743	BLANK	102.4	NA	%
S:00519517	VOAGCMSN	NA	WG46889	17060-07-0	Dichloroethane-d4[1,2-]	SURR	QC-98-31743	BLANK	104.2	NA	%
S:00520013	VOAGCMS	NA	WG46889	2037-26-5	Toluene-d8	SURR	RE00-98-0059	SAMPLE	101	NA	%
S:00520014	VOAGCMS	NA	WG46889	2037-26-5	Toluene-d8	SURR	RE00-98-0060	SAMPLE	100	NA	%
S:00520015	VOAGCMS	NA	WG46889	99-87-6	Isopropyltoluene[4-]	ANALYTE	QC-98-31753	BLANK	5	NA	UG/KG
S:00520016	VOAGCMS	NA	WG46889	95-50-1	Dichlorobenzene[1,2-]	ANALYTE	QC-98-31753	BLANK	5	NA	UG/KG

S:00520017	VOAGCMS	NA	WG46889	104-51-8	Butylbenzene[n-]	ANALYTE	QC-98-31753	BLANK	5	NA	UG/KG
S:00520018	VOAGCMS	NA	WG46889	96-12-8	Dibromo-3-chloropropane[1,2-]	ANALYTE	QC-98-31753	BLANK	10	NA	UG/KG
S:00520019	VOAGCMS	NA	WG46889	95-47-6	Xylene[1,2-]	ANALYTE	QC-98-31753	BLANK	5	NA	UG/KG
S:00520020	VOAGCMS	NA	WG46889	2037-26-5	Toluene-d8	SURR	QC-98-31753	BLANK	104.8	NA	%
S:00520021	VOAGCMS	NA	WG46889	460-00-4	Bromofluorobenzene[4-]	SURR	QC-98-31753	BLANK	114	NA	%
S:00520022	VOAGCMS	NA	WG46889	1868-53-7	Dibromofluoromethane	SURR	QC-98-31753	BLANK	102.4	NA	%
S:00520023	VOAGCMS	NA	WG46889	17060-07-0	Dichloroethane-d4[1,2-]	SURR	QC-98-31753	BLANK	104.2	NA	%
S:00520024	VOAGCMS	NA	WG46889	75-69-4	Trichlorofluoromethane	ANALYTE	QC-98-31753	BLANK	5	NA	UG/KG
S:00520025	VOAGCMS	NA	WG46889	75-35-4	Dichloroethene[1,1-]	ANALYTE	QC-98-31753	BLANK	5	NA	UG/KG
S:00520026	VOAGCMS	NA	WG46889	74-88-4	Iodomethane	ANALYTE	QC-98-31753	BLANK	5	NA	UG/KG
S:00520027	VOAGCMS	NA	WG46889	75-15-0	Carbon Disulfide	ANALYTE	QC-98-31753	BLANK	5	NA	UG/KG
S:00520028	VOAGCMS	NA	WG46889	67-64-1	Acetone	ANALYTE	QC-98-31753	BLANK	20	NA	UG/KG
S:00520029	VOAGCMS	NA	WG46889	75-09-2	Methylene Chloride	ANALYTE	QC-98-31753	BLANK	5	NA	UG/KG
S:00520030	VOAGCMS	NA	WG46889	156-60-5	Dichloroethene[trans-1,2-]	ANALYTE	QC-98-31753	BLANK	5	NA	UG/KG
S:00520031	VOAGCMS	NA	WG46889	75-34-3	Dichloroethane[1,1-]	ANALYTE	QC-98-31753	BLANK	5	NA	UG/KG
S:00520032	VOAGCMS	NA	WG46889	594-20-7	Dichloropropane[2,2-]	ANALYTE	QC-98-31753	BLANK	5	NA	UG/KG
S:00520033	VOAGCMS	NA	WG46889	156-59-2	Dichloroethene[cis-1,2-]	ANALYTE	QC-98-31753	BLANK	5	NA	UG/KG
S:00520034	VOAGCMS	NA	WG46889	78-93-3	Butanone[2-]	ANALYTE	QC-98-31753	BLANK	20	NA	UG/KG
S:00520035	VOAGCMS	NA	WG46889	74-97-5	Bromochloromethane	ANALYTE	QC-98-31753	BLANK	5	NA	UG/KG
S:00520036	VOAGCMS	NA	WG46889	67-66-3	Chloroform	ANALYTE	QC-98-31753	BLANK	5	NA	UG/KG
S:00520037	VOAGCMS	NA	WG46889	71-55-6	Trichloroethane[1,1,1-]	ANALYTE	QC-98-31753	BLANK	5	NA	UG/KG
S:00520038	VOAGCMS	NA	WG46889	56-23-5	Carbon Tetrachloride	ANALYTE	QC-98-31753	BLANK	5	NA	UG/KG
S:00520039	VOAGCMS	NA	WG46889	563-58-6	Dichloropropene[1,1-]	ANALYTE	QC-98-31753	BLANK	5	NA	UG/KG
S:00520040	VOAGCMS	NA	WG46889	71-43-2	Benzene	ANALYTE	QC-98-31753	BLANK	5	NA	UG/KG
S:00520041	VOAGCMS	NA	WG46889	107-06-2	Dichloroethane[1,2-]	ANALYTE	QC-98-31753	BLANK	5	NA	UG/KG
S:00520042	VOAGCMS	NA	WG46889	79-01-6	Trichloroethene	ANALYTE	QC-98-31753	BLANK	5	NA	UG/KG
S:00520043	VOAGCMS	NA	WG46889	78-87-5	Dichloropropane[1,2-]	ANALYTE	QC-98-31753	BLANK	5	NA	UG/KG
S:00520044	VOAGCMS	NA	WG46889	74-95-3	Dibromomethane	ANALYTE	QC-98-31753	BLANK	5	NA	UG/KG
S:00520045	VOAGCMS	NA	WG46889	75-27-4	Bromodichloromethane	ANALYTE	QC-98-31753	BLANK	5	NA	UG/KG
S:00520046	VOAGCMS	NA	WG46889	10061-02-6	Dichloropropene[trans-1,3-]	ANALYTE	QC-98-31753	BLANK	5	NA	UG/KG
S:00520047	VOAGCMS	NA	WG46889	108-10-1	Methyl-2-pentanone[4-]	ANALYTE	QC-98-31753	BLANK	20	NA	UG/KG
S:00520048	VOAGCMS	NA	WG46889	108-88-3	Toluene	ANALYTE	QC-98-31753	BLANK	5	NA	UG/KG
S:00520049	VOAGCMS	NA	WG46889	10061-01-5	Dichloropropene[cis-1,3-]	ANALYTE	QC-98-31753	BLANK	5	NA	UG/KG
S:00520050	VOAGCMS	NA	WG46889	79-00-5	Trichloroethane[1,1,2-]	ANALYTE	QC-98-31753	BLANK	5	NA	UG/KG
S:00520051	VOAGCMS	NA	WG46889	127-18-4	Tetrachloroethene	ANALYTE	QC-98-31753	BLANK	5	NA	UG/KG
S:00520052	VOAGCMS	NA	WG46889	142-28-9	Dichloropropane[1,3-]	ANALYTE	QC-98-31753	BLANK	5	NA	UG/KG
S:00520053	VOAGCMS	NA	WG46889	124-48-1	Chlorodibromomethane	ANALYTE	QC-98-31753	BLANK	5	NA	UG/KG
S:00520054	VOAGCMS	NA	WG46889	591-78-6	Hexanone[2-]	ANALYTE	QC-98-31753	BLANK	20	NA	UG/KG
S:00520055	VOAGCMS	NA	WG46889	106-93-4	Dibromoethane[1,2-]	ANALYTE	QC-98-31753	BLANK	5	NA	UG/KG
S:00520056	VOAGCMS	NA	WG46889	108-90-7	Chlorobenzene	ANALYTE	QC-98-31753	BLANK	5	NA	UG/KG
S:00520057	VOAGCMS	NA	WG46889	630-20-6	Tetrachloroethane[1,1,1,2-]	ANALYTE	QC-98-31753	BLANK	5	NA	UG/KG
S:00520058	VOAGCMS	NA	WG46889	100-41-4	Ethylbenzene	ANALYTE	QC-98-31753	BLANK	5	NA	UG/KG
S:00520059	VOAGCMS	NA	WG46889	1330-20-7	Xylene (Total)	ANALYTE	QC-98-31753	BLANK	5	NA	UG/KG
S:00520060	VOAGCMS	NA	WG46889	100-42-5	Styrene	ANALYTE	QC-98-31753	BLANK	5	NA	UG/KG
S:00520061	VOAGCMS	NA	WG46889	75-25-2	Bromoform	ANALYTE	QC-98-31753	BLANK	5	NA	UG/KG
S:00520062	VOAGCMS	NA	WG46889	98-82-8	Isopropylbenzene	ANALYTE	QC-98-31753	BLANK	5	NA	UG/KG
S:00520063	VOAGCMS	NA	WG46889	108-86-1	Bromobenzene	ANALYTE	QC-98-31753	BLANK	5	NA	UG/KG
S:00520064	VOAGCMS	NA	WG46889	96-18-4	Trichloropropane[1,2,3-]	ANALYTE	QC-98-31753	BLANK	5	NA	UG/KG
S:00520065	VOAGCMS	NA	WG46889	79-34-5	Tetrachloroethane[1,1,2,2-]	ANALYTE	QC-98-31753	BLANK	5	NA	UG/KG
S:00520066	VOAGCMS	NA	WG46889	103-65-1	Propylbenzene[1-]	ANALYTE	QC-98-31753	BLANK	5	NA	UG/KG
S:00520067	VOAGCMS	NA	WG46889	95-49-8	Chlorotoluene[2-]	ANALYTE	QC-98-31753	BLANK	5	NA	UG/KG
S:00520068	VOAGCMS	NA	WG46889	106-43-4	Chlorotoluene[4-]	ANALYTE	QC-98-31753	BLANK	5	NA	UG/KG
S:00520069	VOAGCMS	NA	WG46889	108-67-8	Trimethylbenzene[1,3,5-]	ANALYTE	QC-98-31753	BLANK	5	NA	UG/KG
S:00520070	VOAGCMS	NA	WG46889	98-06-6	Butylbenzene[tert-]	ANALYTE	QC-98-31753	BLANK	5	NA	UG/KG
S:00520071	VOAGCMS	NA	WG46889	95-63-6	Trimethylbenzene[1,2,4-]	ANALYTE	QC-98-31753	BLANK	5	NA	UG/KG
S:00520072	VOAGCMS	NA	WG46889	135-98-8	Butylbenzene[sec-]	ANALYTE	QC-98-31753	BLANK	5	NA	UG/KG
S:00520073	VOAGCMS	NA	WG46889	541-73-1	Dichlorobenzene[1,3-]	ANALYTE	QC-98-31753	BLANK	5	NA	UG/KG
S:00520074	VOAGCMS	NA	WG46889	106-46-7	Dichlorobenzene[1,4-]	ANALYTE	QC-98-31753	BLANK	5	NA	UG/KG
S:00520075	VOAGCMS	NA	WG46889	75-71-8	Dichlorodifluoromethane	ANALYTE	QC-98-31753	BLANK	10	NA	UG/KG
S:00520076	VOAGCMS	NA	WG46889	74-87-3	Chloromethane	ANALYTE	QC-98-31753	BLANK	10	NA	UG/KG
S:00520077	VOAGCMS	NA	WG46889	75-01-4	Vinyl Chloride	ANALYTE	QC-98-31753	BLANK	10	NA	UG/KG
S:00520078	VOAGCMS	NA	WG46889	74-83-9	Bromomethane	ANALYTE	QC-98-31753	BLANK	10	NA	UG/KG
S:00520079	VOAGCMS	NA	WG46889	75-00-3	Chloroethane	ANALYTE	QC-98-31753	BLANK	10	NA	UG/KG
S:00520080	VOAGCMS	NA	WG46889	79-34-5	Tetrachloroethane[1,1,2,2-]	ANALYTE	QC-98-31754	LCS	93	NA	%
S:00520081	VOAGCMS	NA	WG46889	103-65-1	Propylbenzene[1-]	ANALYTE	QC-98-31754	LCS	103	NA	%
S:00520082	VOAGCMS	NA	WG46889	95-49-8	Chlorotoluene[2-]	ANALYTE	QC-98-31754	LCS	105	NA	%
S:00520083	VOAGCMS	NA	WG46889	106-43-4	Chlorotoluene[4-]	ANALYTE	QC-98-31754	LCS	104.7	NA	%
S:00520084	VOAGCMS	NA	WG46889	98-06-6	Butylbenzene[tert-]	ANALYTE	QC-98-31754	LCS	94	NA	%
S:00520085	VOAGCMS	NA	WG46889	95-63-6	Trimethylbenzene[1,2,4-]	ANALYTE	QC-98-31754	LCS	102.5	NA	%
S:00520086	VOAGCMS	NA	WG46889	135-98-8	Butylbenzene[sec-]	ANALYTE	QC-98-31754	LCS	102	NA	%
S:00520087	VOAGCMS	NA	WG46889	541-73-1	Dichlorobenzene[1,3-]	ANALYTE	QC-98-31754	LCS	99	NA	%
S:00520088	VOAGCMS	NA	WG46889	106-46-7	Dichlorobenzene[1,4-]	ANALYTE	QC-98-31754	LCS	98	NA	%
S:00520089	VOAGCMS	NA	WG46889	99-87-6	Isopropyltoluene[4-]	ANALYTE	QC-98-31754	LCS	100	NA	%
S:00520090	VOAGCMS	NA	WG46889	95-50-1	Dichlorobenzene[1,2-]	ANALYTE	QC-98-31754	LCS	100.5	NA	%

S:00520091	VOAGCMS	NA	WG46889	104-51-8	Butylbenzene[n-]	ANALYTE	QC-98-31754	LCS	105.5	NA	%
S:00520092	VOAGCMS	NA	WG46889	96-12-8	Dibromo-3-chloropropane[1,2-]	ANALYTE	QC-98-31754	LCS	77.5	NA	%
S:00520093	VOAGCMS	NA	WG46889	2037-26-5	Toluene-d8	SURR	QC-98-31754	LCS	97.96	NA	%
S:00520094	VOAGCMS	NA	WG46889	460-00-4	Bromofluorobenzene[4-]	SURR	QC-98-31754	LCS	100.5	NA	%
S:00520095	VOAGCMS	NA	WG46889	1868-53-7	Dibromofluoromethane	SURR	QC-98-31754	LCS	94.9	NA	%
S:00520096	VOAGCMS	NA	WG46889	17060-07-0	Dichloroethane-d4[1,2-]	SURR	QC-98-31754	LCS	96.7	NA	%
S:00520097	VOAGCMS	NA	WG46889	75-71-8	Dichlorodifluoromethane	ANALYTE	QC-98-31754	LCS	121	NA	%
S:00520098	VOAGCMS	NA	WG46889	74-87-3	Chloromethane	ANALYTE	QC-98-31754	LCS	110	NA	%
S:00520099	VOAGCMS	NA	WG46889	75-01-4	Vinyl Chloride	ANALYTE	QC-98-31754	LCS	116.5	NA	%
S:00520100	VOAGCMS	NA	WG46889	74-83-9	Bromomethane	ANALYTE	QC-98-31754	LCS	130.5	NA	%
S:00520101	VOAGCMS	NA	WG46889	75-00-3	Chloroethane	ANALYTE	QC-98-31754	LCS	116	NA	%
S:00520102	VOAGCMS	NA	WG46889	75-69-4	Trichlorofluoromethane	ANALYTE	QC-98-31754	LCS	116	NA	%
S:00520103	VOAGCMS	NA	WG46889	75-35-4	Dichloroethene[1,1-]	ANALYTE	QC-98-31754	LCS	96.5	NA	%
S:00520104	VOAGCMS	NA	WG46889	74-88-4	Iodomethane	ANALYTE	QC-98-31754	LCS	81.5	NA	%
S:00520105	VOAGCMS	NA	WG46889	75-15-0	Carbon Disulfide	ANALYTE	QC-98-31754	LCS	109.5	NA	%
S:00520106	VOAGCMS	NA	WG46889	67-64-1	Acetone	ANALYTE	QC-98-31754	LCS	85.5	NA	%
S:00520107	VOAGCMS	NA	WG46889	75-09-2	Methylene Chloride	ANALYTE	QC-98-31754	LCS	103.5	NA	%
S:00520108	VOAGCMS	NA	WG46889	75-34-3	Dichloroethane[1,1-]	ANALYTE	QC-98-31754	LCS	108	NA	%
S:00520109	VOAGCMS	NA	WG46889	594-20-7	Dichloropropane[2,2-]	ANALYTE	QC-98-31754	LCS	105	NA	%
S:00520110	VOAGCMS	NA	WG46889	156-59-2	Dichloroethene[cis-1,2-]	ANALYTE	QC-98-31754	LCS	102	NA	%
S:00520111	VOAGCMS	NA	WG46889	78-93-3	Butanone[2-]	ANALYTE	QC-98-31754	LCS	71.5	NA	%
S:00520112	VOAGCMS	NA	WG46889	74-97-5	Bromochloromethane	ANALYTE	QC-98-31754	LCS	102.5	NA	%
S:00520113	VOAGCMS	NA	WG46889	67-66-3	Chloroform	ANALYTE	QC-98-31754	LCS	105	NA	%
S:00520114	VOAGCMS	NA	WG46889	71-55-6	Trichloroethane[1,1,1-]	ANALYTE	QC-98-31754	LCS	104.5	NA	%
S:00520115	VOAGCMS	NA	WG46889	56-23-5	Carbon Tetrachloride	ANALYTE	QC-98-31754	LCS	108	NA	%
S:00520116	VOAGCMS	NA	WG46889	563-58-6	Dichloropropene[1,1-]	ANALYTE	QC-98-31754	LCS	103	NA	%
S:00520117	VOAGCMS	NA	WG46889	71-43-2	Benzene	ANALYTE	QC-98-31754	LCS	107	NA	%
S:00520118	VOAGCMS	NA	WG46889	107-06-2	Dichloroethane[1,2-]	ANALYTE	QC-98-31754	LCS	105	NA	%
S:00520119	VOAGCMS	NA	WG46889	79-01-6	Trichloroethene	ANALYTE	QC-98-31754	LCS	99.5	NA	%
S:00520120	VOAGCMS	NA	WG46889	78-87-5	Dichloropropane[1,2-]	ANALYTE	QC-98-31754	LCS	103	NA	%
S:00520121	VOAGCMS	NA	WG46889	74-95-3	Dibromomethane	ANALYTE	QC-98-31754	LCS	100	NA	%
S:00520122	VOAGCMS	NA	WG46889	75-27-4	Bromodichloromethane	ANALYTE	QC-98-31754	LCS	107	NA	%
S:00520123	VOAGCMS	NA	WG46889	10061-02-6	Dichloropropene[trans-1,3-]	ANALYTE	QC-98-31754	LCS	97.5	NA	%
S:00520124	VOAGCMS	NA	WG46889	108-10-1	Methyl-2-pentanone[4-]	ANALYTE	QC-98-31754	LCS	107.5	NA	%
S:00520125	VOAGCMS	NA	WG46889	108-88-3	Toluene	ANALYTE	QC-98-31754	LCS	105.5	NA	%
S:00520126	VOAGCMS	NA	WG46889	10061-01-5	Dichloropropene[cis-1,3-]	ANALYTE	QC-98-31754	LCS	87	NA	%
S:00520127	VOAGCMS	NA	WG46889	79-00-5	Trichloroethane[1,1,2-]	ANALYTE	QC-98-31754	LCS	101	NA	%
S:00520128	VOAGCMS	NA	WG46889	127-18-4	Tetrachloroethene	ANALYTE	QC-98-31754	LCS	103	NA	%
S:00520129	VOAGCMS	NA	WG46889	142-28-9	Dichloropropane[1,3-]	ANALYTE	QC-98-31754	LCS	100	NA	%
S:00520130	VOAGCMS	NA	WG46889	124-48-1	Chlorodibromomethane	ANALYTE	QC-98-31754	LCS	100.5	NA	%
S:00520131	VOAGCMS	NA	WG46889	591-78-6	Hexanone[2-]	ANALYTE	QC-98-31754	LCS	67	NA	%
S:00520132	VOAGCMS	NA	WG46889	106-93-4	Dibromoethane[1,2-]	ANALYTE	QC-98-31754	LCS	94.5	NA	%
S:00520133	VOAGCMS	NA	WG46889	108-90-7	Chlorobenzene	ANALYTE	QC-98-31754	LCS	104	NA	%
S:00520134	VOAGCMS	NA	WG46889	630-20-6	Tetrachloroethane[1,1,1,2-]	ANALYTE	QC-98-31754	LCS	104	NA	%
S:00520135	VOAGCMS	NA	WG46889	100-41-4	Ethylbenzene	ANALYTE	QC-98-31754	LCS	103.5	NA	%
S:00520136	VOAGCMS	NA	WG46889	1330-20-7	Xylene (Total)	ANALYTE	QC-98-31754	LCS	99.7	NA	%
S:00520137	VOAGCMS	NA	WG46889	100-42-5	Styrene	ANALYTE	QC-98-31754	LCS	105.5	NA	%
S:00520138	VOAGCMS	NA	WG46889	75-25-2	Bromoform	ANALYTE	QC-98-31754	LCS	92.5	NA	%
S:00520139	VOAGCMS	NA	WG46889	98-82-8	Isopropylbenzene	ANALYTE	QC-98-31754	LCS	102.5	NA	%
S:00520140	VOAGCMS	NA	WG46889	108-86-1	Bromobenzene	ANALYTE	QC-98-31754	LCS	99.5	NA	%
S:00520141	VOAGCMS	NA	WG46889	96-18-4	Trichloropropane[1,2,3-]	ANALYTE	QC-98-31754	LCS	92.5	NA	%
S:00520142	METTALCN	NA	WG46755	CN(-1)	Cyanide, Total	ANALYTE	QC-98-31756	LCS	110	NA	%
S:00520143	ISOU	NA	AS01660	U-232T	Uranium-232 Tracer	TRACER	RE00-98-0060	SAMPLE		NA	
S:00520361	PESTPCB	NA	WG46784	50-29-3	DDT[4,4'-]	ANALYTE	RE00-98-0060	MS	79.8	NA	%
S:00520362	PESTPCB	NA	WG46784	72-43-5	Methoxychlor[4,4'-]	ANALYTE	RE00-98-0060	MS	71.4	NA	%
S:00520363	PESTPCB	NA	WG46784	53494-70-5	Endrin Ketone	ANALYTE	RE00-98-0060	MS	76.4	NA	%
S:00520364	PESTPCB	NA	WG46784	7421-93-4	Endrin Aldehyde	ANALYTE	RE00-98-0060	MS	59.1	NA	%
S:00520365	PESTPCB	NA	WG46784	877-09-8	Chloro-1,3-xylene[2,4,5,6-tetra-]	SURR	RE00-98-0060	MS	63	NA	%
S:00520366	PESTPCB	NA	WG46784	2051-24-3	Decachlorobiphenyl	SURR	RE00-98-0060	MS	74.7	NA	%
S:00520367	PESTPCB	NA	WG46784	319-84-6	BHC[alpha-]	ANALYTE	RE00-98-0060	MS	64.1	NA	%
S:00520368	PESTPCB	NA	WG46784	319-85-7	BHC[beta-]	ANALYTE	RE00-98-0060	MS	66.9	NA	%
S:00520369	PESTPCB	NA	WG46784	319-86-8	BHC[delta-]	ANALYTE	RE00-98-0060	MS	76.8	NA	%
S:00520370	PESTPCB	NA	WG46784	58-89-9	BHC[gamma-]	ANALYTE	RE00-98-0060	MS	64.9	NA	%
S:00520371	PESTPCB	NA	WG46784	76-44-8	Heptachlor	ANALYTE	RE00-98-0060	MS	61.6	NA	%
S:00520372	PESTPCB	NA	WG46784	309-00-2	Aldrin	ANALYTE	RE00-98-0060	MS	58.4	NA	%
S:00520373	PESTPCB	NA	WG46784	1024-57-3	Heptachlor Epoxide	ANALYTE	RE00-98-0060	MS	70.4	NA	%
S:00520374	PESTPCB	NA	WG46784	959-98-8	Endosulfan I	ANALYTE	RE00-98-0060	MS	67.4	NA	%
S:00520375	PESTPCB	NA	WG46784	60-57-1	Dieldrin	ANALYTE	RE00-98-0060	MS	73.5	NA	%
S:00520376	PESTPCB	NA	WG46784	72-55-9	DDE[4,4'-]	ANALYTE	RE00-98-0060	MS	74.3	NA	%
S:00520377	PESTPCB	NA	WG46784	72-20-8	Endrin	ANALYTE	RE00-98-0060	MS	74.5	NA	%
S:00520378	PESTPCB	NA	WG46784	33213-65-9	Endosulfan II	ANALYTE	RE00-98-0060	MS	65.1	NA	%
S:00520379	PESTPCB	NA	WG46784	72-54-8	DDD[4,4'-]	ANALYTE	RE00-98-0060	MS	76.1	NA	%
S:00520380	PESTPCB	NA	WG46784	1031-07-8	Endosulfan Sulfate	ANALYTE	RE00-98-0060	MS	64.7	NA	%
S:00520381	PESTPCB	NA	WG46784	319-84-6	BHC[alpha-]	ANALYTE	RE00-98-0060	MSD	72.6	NA	%

S:00520382	PESTPCB	NA	WG46784	319-85-7	BHC[beta-]	ANALYTE	RE00-98-0060	MSD	72.6	NA		%	
S:00520383	PESTPCB	NA	WG46784	319-86-8	BHC[delta-]	ANALYTE	RE00-98-0060	MSD	77.1	NA		%	
S:00520384	PESTPCB	NA	WG46784	58-89-9	BHC[gamma-]	ANALYTE	RE00-98-0060	MSD	72.2	NA		%	
S:00520385	PESTPCB	NA	WG46784	76-44-8	Heptachlor	ANALYTE	RE00-98-0060	MSD	67.6	NA		%	
S:00520386	PESTPCB	NA	WG46784	309-00-2	Aldrin	ANALYTE	RE00-98-0060	MSD	67	NA		%	
S:00520387	PESTPCB	NA	WG46784	1024-57-3	Heptachlor Epoxide	ANALYTE	RE00-98-0060	MSD	75.8	NA		%	
S:00520388	PESTPCB	NA	WG46784	959-98-8	Endosulfan I	ANALYTE	RE00-98-0060	MSD	72.3	NA		%	
S:00520389	PESTPCB	NA	WG46784	60-57-1	Dieldrin	ANALYTE	RE00-98-0060	MSD	78.4	NA		%	
S:00520390	PESTPCB	NA	WG46784	72-55-9	DDE[4,4'-]	ANALYTE	RE00-98-0060	MSD	80.1	NA		%	
S:00520391	PESTPCB	NA	WG46784	72-20-8	Endrin	ANALYTE	RE00-98-0060	MSD	80	NA		%	
S:00520392	PESTPCB	NA	WG46784	33213-65-9	Endosulfan II	ANALYTE	RE00-98-0060	MSD	69.5	NA		%	
S:00520393	PESTPCB	NA	WG46784	72-54-8	DDD[4,4'-]	ANALYTE	RE00-98-0060	MSD	74.9	NA		%	
S:00520394	PESTPCB	NA	WG46784	1031-07-8	Endosulfan Sulfate	ANALYTE	RE00-98-0060	MSD	63.2	NA		%	
S:00520395	PESTPCB	NA	WG46784	50-29-3	DDT[4,4'-]	ANALYTE	RE00-98-0060	MSD	84.1	NA		%	
S:00520396	PESTPCB	NA	WG46784	72-43-5	Methoxychlor[4,4'-]	ANALYTE	RE00-98-0060	MSD	75.4	NA		%	
S:00520397	PESTPCB	NA	WG46784	53494-70-5	Endrin Ketone	ANALYTE	RE00-98-0060	MSD	74.9	NA		%	
S:00520398	PESTPCB	NA	WG46784	7421-93-4	Endrin Aldehyde	ANALYTE	RE00-98-0060	MSD	60.6	NA		%	
S:00520399	PESTPCB	NA	WG46784	877-09-8	Chloro-1,3-xylene[2,4,5,6-tetra-]	SURR	RE00-98-0060	MSD	60.2	NA		%	
S:00520400	PESTPCB	NA	WG46784	2051-24-3	Decachlorobiphenyl	SURR	RE00-98-0060	MSD	67	NA		%	
S:00520925	SEMI	NA	WG47164	4165-60-0	Nitrobenzene-d5	SURR	MD21-98-0177	SAMPLE	39	NA		%	
S:00521297	PESTPCB	NA	WG47040	2051-24-3	Decachlorobiphenyl	SURR	RE00-98-0068	SAMPLE	73.6	NA		%	
S:00521298	VOAGCMS	NA	WG46987	2037-26-5	Toluene-d8	SURR	RE00-98-0066	SAMPLE	88.3	NA		%	
S:00521299	VOAGCMS	NA	WG46987	1868-53-7	Dibromofluoromethane	SURR	RE00-98-0068	SAMPLE	87.6	NA		%	
S:00521365	ISOPU	NA	AS01663	PU-242T	Plutonium-242 Tracer	TRACER	RE00-98-0068	SAMPLE	55	NA		%	
S:00522171	METTALCN	NA	WG47178	CN(-1)	Cyanide, Total	ANALYTE	RE16-98-0065	MS	99.6	NA		%	
S:00528995	H3	NA	10279H3S.XLS	H-3	Tritium	ANALYTE	QC-98-32978	BLANK	0.02	NA	0.04	PCI/G	
S:00528998	H3	NA	10279H3S.XLS	H-3	Tritium	ANALYTE	QC-98-32980	LCS	95	NA	0.129	%	
S:00539360	SEMI	NA	WG48666	4165-62-2	Phenol-d5	SURR	RE00-98-0086	SAMPLE	45.7	NA		%	
S:00539361	SEMI	NA	WG48666	367-12-4	Fluorophenol[2-]	SURR	RE00-98-0088	SAMPLE	53.9	NA		%	
S:00539362	VOAGCMS	NA	WG48909	2037-26-5	Toluene-d8	SURR	RE00-98-0073	SAMPLE	108	NA		%	
S:00539363	VOAGCMS	NA	WG48909	1868-53-7	Dibromofluoromethane	SURR	RE00-98-0073	SAMPLE	109	NA		%	
S:00539364	VOAGCMS	NA	WG48909	17060-07-0	Dichloroethane-d4[1,2-]	SURR	RE00-98-0073	SAMPLE	116	NA		%	
S:00539365	VOAGCMS	NA	WG48909	2037-26-5	Toluene-d8	SURR	RE00-98-0074	SAMPLE	108	NA		%	
S:00539366	VOAGCMS	NA	WG48909	460-00-4	Bromofluorobenzene[4-]	SURR	RE00-98-0074	SAMPLE	111	NA		%	
S:00539367	VOAGCMS	NA	WG49008	460-00-4	Bromofluorobenzene[4-]	SURR	RE00-98-0078	SAMPLE	114	NA		%	
S:00539368	VOAGCMS	NA	WG49008	1868-53-7	Dibromofluoromethane	SURR	RE00-98-0078	SAMPLE	108	NA		%	
S:00539369	VOAGCMS	NA	WG48909	460-00-4	Bromofluorobenzene[4-]	SURR	RE00-98-0079	SAMPLE	111	NA		%	
S:00539370	VOAGCMS	NA	WG48909	1868-53-7	Dibromofluoromethane	SURR	RE00-98-0079	SAMPLE	109	NA		%	
S:00539371	VOAGCMS	NA	WG48909	2037-26-5	Toluene-d8	SURR	RE00-98-0083	SAMPLE	109	NA		%	
S:00539372	VOAGCMS	NA	WG48909	460-00-4	Bromofluorobenzene[4-]	SURR	RE00-98-0083	SAMPLE	110	NA		%	
S:00539373	VOAGCMS	NA	WG48909	17060-07-0	Dichloroethane-d4[1,2-]	SURR	RE00-98-0083	SAMPLE	120	NA		%	
S:00539374	VOAGCMS	NA	WG48909	2037-26-5	Toluene-d8	SURR	RE00-98-0084	SAMPLE	109	NA		%	
S:00539375	VOAGCMS	NA	WG48909	460-00-4	Bromofluorobenzene[4-]	SURR	RE00-98-0084	SAMPLE	110	NA		%	
S:00539376	VOAGCMS	NA	WG48909	1868-53-7	Dibromofluoromethane	SURR	RE00-98-0084	SAMPLE	109	NA		%	
S:00539377	VOAGCMS	NA	WG48909	2037-26-5	Toluene-d8	SURR	RE00-98-0085	SAMPLE	108	NA		%	
S:00539378	VOAGCMS	NA	WG48909	1868-53-7	Dibromofluoromethane	SURR	RE00-98-0085	SAMPLE	109	NA		%	
S:00539379	VOAGCMS	NA	WG48909	17060-07-0	Dichloroethane-d4[1,2-]	SURR	RE00-98-0085	SAMPLE	119	NA		%	
S:00539380	VOAGCMS	NA	WG48909	2037-26-5	Toluene-d8	SURR	RE00-98-0086	SAMPLE	109	NA		%	
S:00539381	VOAGCMS	NA	WG48909	460-00-4	Bromofluorobenzene[4-]	SURR	RE00-98-0086	SAMPLE	111	NA		%	
S:00539382	VOAGCMS	NA	WG48909	1868-53-7	Dibromofluoromethane	SURR	RE00-98-0086	SAMPLE	110	NA		%	
S:00539383	VOAGCMS	NA	WG48909	17060-07-0	Dichloroethane-d4[1,2-]	SURR	RE00-98-0086	SAMPLE	120	NA		%	
S:00539384	VOAGCMS	NA	WG48909	2037-26-5	Toluene-d8	SURR	RE00-98-0087	SAMPLE	108	NA		%	
S:00539385	VOAGCMS	NA	WG48909	1868-53-7	Dibromofluoromethane	SURR	RE00-98-0087	SAMPLE	109	NA		%	
S:00539386	VOAGCMS	NA	WG48909	17060-07-0	Dichloroethane-d4[1,2-]	SURR	RE00-98-0087	SAMPLE	120	NA		%	
S:00539387	VOAGCMS	NA	WG48909	2037-26-5	Toluene-d8	SURR	RE00-98-0088	SAMPLE	108	NA		%	
S:00539388	VOAGCMS	NA	WG48909	460-00-4	Bromofluorobenzene[4-]	SURR	RE00-98-0088	SAMPLE	111	NA		%	
S:00539389	VOAGCMS	NA	WG48909	1868-53-7	Dibromofluoromethane	SURR	RE00-98-0088	SAMPLE	109	NA		%	
S:00539390	VOAGCMS	NA	WG48909	17060-07-0	Dichloroethane-d4[1,2-]	SURR	RE00-98-0088	SAMPLE	119	NA		%	
S:00539391	VOAGCMS	NA	WG49008	1868-53-7	Dibromofluoromethane	SURR	RE00-98-0089	SAMPLE	108	NA		%	
S:00539392	VOAGCMS	NA	WG49008	2037-26-5	Toluene-d8	SURR	RE00-98-0090	SAMPLE	113	NA		%	
S:00539393	VOAGCMS	NA	WG49008	460-00-4	Bromofluorobenzene[4-]	SURR	RE00-98-0090	SAMPLE	114	NA		%	
S:00539394	VOAGCMS	NA	WG49008	1868-53-7	Dibromofluoromethane	SURR	RE00-98-0090	SAMPLE	108	NA		%	
S:00539395	VOAGCMS	NA	WG49008	2037-26-5	Toluene-d8	SURR	RE00-98-0091	SAMPLE	113	NA		%	
S:00539396	VOAGCMS	NA	WG49008	460-00-4	Bromofluorobenzene[4-]	SURR	RE00-98-0091	SAMPLE	114	NA		%	
S:00539397	VOAGCMS	NA	WG49008	1868-53-7	Dibromofluoromethane	SURR	RE00-98-0091	SAMPLE	108	NA		%	
S:00539398	VOAGCMS	NA	WG49008	17060-07-0	Dichloroethane-d4[1,2-]	SURR	RE00-98-0091	SAMPLE	112	NA		%	
S:00539399	VOAGCMS	NA	WG49008	460-00-4	Bromofluorobenzene[4-]	SURR	RE00-98-0092	SAMPLE	114	NA		%	
S:00539400	VOAGCMS	NA	WG49008	17060-07-0	Dichloroethane-d4[1,2-]	SURR	RE00-98-0092	SAMPLE	110	NA		%	
S:00539401	VOAGCMS	NA	WG49008	2037-26-5	Toluene-d8	SURR	RE00-98-0093	SAMPLE	114	NA		%	
S:00539402	VOAGCMS	NA	WG49008	460-00-4	Bromofluorobenzene[4-]	SURR	RE00-98-0093	SAMPLE	114	NA		%	
S:00539403	VOAGCMS	NA	WG49008	1868-53-7	Dibromofluoromethane	SURR	RE00-98-0093	SAMPLE	108	NA		%	
S:00539895	VOAGCMS	NA	WG48909	104-51-8	Butylbenzene[n-]	ANALYTE	RE16-98-0069	MS	128	NA		%	
S:00539896	VOAGCMS	NA	WG48909	96-12-8	Dibromo-3-chloropropane[1,2-]	ANALYTE	RE16-98-0069	MS	89	NA		%	
S:00539897	VOAGCMS	NA	WG48909	2037-26-5	Toluene-d8	SURR	RE16-98-0069	MS	109.52	NA		%	

S:00539898	VOAGCMS	NA	WG48909	460-00-4	Bromofluorobenzene[4-]	SURR	RE16-98-0069	MS	110.06	NA	%
S:00539899	VOAGCMS	NA	WG48909	1868-53-7	Dibromofluoromethane	SURR	RE16-98-0069	MS	110.58	NA	%
S:00539901	VOAGCMS	NA	WG48909	75-01-4	Vinyl Chloride	ANALYTE	RE16-98-0069	MS	106.5	NA	%
S:00539902	VOAGCMS	NA	WG48909	74-83-9	Bromomethane	ANALYTE	RE16-98-0069	MS	137	NA	%
S:00539903	VOAGCMS	NA	WG48909	75-00-3	Chloroethane	ANALYTE	RE16-98-0069	MS	111.5	NA	%
S:00539904	VOAGCMS	NA	WG48909	75-69-4	Trichlorofluoromethane	ANALYTE	RE16-98-0069	MS	118	NA	%
S:00539905	VOAGCMS	NA	WG48909	75-35-4	Dichloroethene[1,1-]	ANALYTE	RE16-98-0069	MS	111.5	NA	%
S:00539906	VOAGCMS	NA	WG48909	74-88-4	Iodomethane	ANALYTE	RE16-98-0069	MS	94	NA	%
S:00539907	VOAGCMS	NA	WG48909	75-15-0	Carbon Disulfide	ANALYTE	RE16-98-0069	MS	112	NA	%
S:00539908	VOAGCMS	NA	WG48909	67-64-1	Acetone	ANALYTE	RE16-98-0069	MS	98	NA	%
S:00539909	VOAGCMS	NA	WG48909	75-09-2	Methylene Chloride	ANALYTE	RE16-98-0069	MS	118	NA	%
S:00539910	VOAGCMS	NA	WG48909	156-60-5	Dichloroethene[trans-1,2-]	ANALYTE	RE16-98-0069	MS	118	NA	%
S:00539911	VOAGCMS	NA	WG48909	75-34-3	Dichloroethane[1,1-]	ANALYTE	RE16-98-0069	MS	115.5	NA	%
S:00539912	VOAGCMS	NA	WG48909	594-20-7	Dichloropropane[2,2-]	ANALYTE	RE16-98-0069	MS	117	NA	%
S:00539913	VOAGCMS	NA	WG48909	156-59-2	Dichloroethene[cis-1,2-]	ANALYTE	RE16-98-0069	MS	106.5	NA	%
S:00539914	VOAGCMS	NA	WG48909	78-93-3	Butanone[2-]	ANALYTE	RE16-98-0069	MS	82	NA	%
S:00539915	VOAGCMS	NA	WG48909	74-97-5	Bromochloromethane	ANALYTE	RE16-98-0069	MS	106.5	NA	%
S:00539916	VOAGCMS	NA	WG48909	67-66-3	Chloroform	ANALYTE	RE16-98-0069	MS	114	NA	%
S:00539917	VOAGCMS	NA	WG48909	71-55-6	Trichloroethane[1,1,1-]	ANALYTE	RE16-98-0069	MS	115.5	NA	%
S:00539918	VOAGCMS	NA	WG48909	56-23-5	Carbon Tetrachloride	ANALYTE	RE16-98-0069	MS	120	NA	%
S:00539919	VOAGCMS	NA	WG48909	563-58-6	Dichloropropene[1,1-]	ANALYTE	RE16-98-0069	MS	121	NA	%
S:00539920	VOAGCMS	NA	WG48909	71-43-2	Benzene	ANALYTE	RE16-98-0069	MS	109.5	NA	%
S:00539921	VOAGCMS	NA	WG48909	107-06-2	Dichloroethane[1,2-]	ANALYTE	RE16-98-0069	MS	112	NA	%
S:00539922	VOAGCMS	NA	WG48909	79-01-6	Trichloroethene	ANALYTE	RE16-98-0069	MS	111.5	NA	%
S:00539923	VOAGCMS	NA	WG48909	78-87-5	Dichloropropane[1,2-]	ANALYTE	RE16-98-0069	MS	107	NA	%
S:00539924	VOAGCMS	NA	WG48909	74-95-3	Dibromomethane	ANALYTE	RE16-98-0069	MS	105	NA	%
S:00539925	VOAGCMS	NA	WG48909	75-27-4	Bromodichloromethane	ANALYTE	RE16-98-0069	MS	112	NA	%
S:00539926	VOAGCMS	NA	WG48909	10061-02-6	Dichloropropene[trans-1,3-]	ANALYTE	RE16-98-0069	MS	107	NA	%
S:00539927	VOAGCMS	NA	WG48909	108-10-1	Methyl-2-pentanone[4-]	ANALYTE	RE16-98-0069	MS	82	NA	%
S:00539928	VOAGCMS	NA	WG48909	108-88-3	Toluene	ANALYTE	RE16-98-0069	MS	112.5	NA	%
S:00539929	VOAGCMS	NA	WG48909	10061-01-5	Dichloropropene[cis-1,3-]	ANALYTE	RE16-98-0069	MS	109	NA	%
S:00539930	VOAGCMS	NA	WG48909	79-00-5	Trichloroethane[1,1,2-]	ANALYTE	RE16-98-0069	MS	105	NA	%
S:00539931	VOAGCMS	NA	WG48909	127-18-4	Tetrachloroethene	ANALYTE	RE16-98-0069	MS	115.5	NA	%
S:00539932	VOAGCMS	NA	WG48909	142-28-9	Dichloropropane[1,3-]	ANALYTE	RE16-98-0069	MS	106.5	NA	%
S:00539933	VOAGCMS	NA	WG48909	124-48-1	Chlorodibromomethane	ANALYTE	RE16-98-0069	MS	105.5	NA	%
S:00539934	VOAGCMS	NA	WG48909	591-78-6	Hexanone[2-]	ANALYTE	RE16-98-0069	MS	78.5	NA	%
S:00539935	VOAGCMS	NA	WG48909	106-93-4	Dibromoethane[1,2-]	ANALYTE	RE16-98-0069	MS	102.5	NA	%
S:00539936	VOAGCMS	NA	WG48909	108-90-7	Chlorobenzene	ANALYTE	RE16-98-0069	MS	111	NA	%
S:00539937	VOAGCMS	NA	WG48909	630-20-6	Tetrachloroethane[1,1,1,2-]	ANALYTE	RE16-98-0069	MS	112.5	NA	%
S:00539939	VOAGCMS	NA	WG48909	1330-20-7	Xylene (Total)	ANALYTE	RE16-98-0069	MS	112.5	NA	%
S:00539940	VOAGCMS	NA	WG48909	100-42-5	Styrene	ANALYTE	RE16-98-0069	MS	108.5	NA	%
S:00539941	VOAGCMS	NA	WG48909	75-25-2	Bromoform	ANALYTE	RE16-98-0069	MS	96.5	NA	%
S:00539942	VOAGCMS	NA	WG48909	98-82-8	Isopropylbenzene	ANALYTE	RE16-98-0069	MS	114	NA	%
S:00539943	VOAGCMS	NA	WG48909	108-86-1	Bromobenzene	ANALYTE	RE16-98-0069	MS	108	NA	%
S:00539944	VOAGCMS	NA	WG48909	96-18-4	Trichloropropane[1,2,3-]	ANALYTE	RE16-98-0069	MS	100	NA	%
S:00539945	VOAGCMS	NA	WG48909	79-34-5	Tetrachloroethane[1,1,2,2-]	ANALYTE	RE16-98-0069	MS	98	NA	%
S:00539946	VOAGCMS	NA	WG48909	103-65-1	Propylbenzene[1-]	ANALYTE	RE16-98-0069	MS	115	NA	%
S:00539947	VOAGCMS	NA	WG48909	95-49-8	Chlorotoluene[2-]	ANALYTE	RE16-98-0069	MS	113.5	NA	%
S:00539948	VOAGCMS	NA	WG48909	106-43-4	Chlorotoluene[4-]	ANALYTE	RE16-98-0069	MS	111.5	NA	%
S:00539949	VOAGCMS	NA	WG48909	108-67-8	Trimethylbenzene[1,3,5-]	ANALYTE	RE16-98-0069	MS	115	NA	%
S:00539950	VOAGCMS	NA	WG48909	98-06-6	Butylbenzene[tert-]	ANALYTE	RE16-98-0069	MS	115.5	NA	%
S:00539951	VOAGCMS	NA	WG48909	95-63-6	Trimethylbenzene[1,2,4-]	ANALYTE	RE16-98-0069	MS	114	NA	%
S:00539952	VOAGCMS	NA	WG48909	135-98-8	Butylbenzene[sec-]	ANALYTE	RE16-98-0069	MS	120	NA	%
S:00539953	VOAGCMS	NA	WG48909	541-73-1	Dichlorobenzene[1,3-]	ANALYTE	RE16-98-0069	MS	109	NA	%
S:00539955	VOAGCMS	NA	WG48909	99-87-6	Isopropyltoluene[4-]	ANALYTE	RE16-98-0069	MS	116.5	NA	%
S:00539956	VOAGCMS	NA	WG48909	95-50-1	Dichlorobenzene[1,2-]	ANALYTE	RE16-98-0069	MS	96.5	NA	%
S:00539957	VOAGCMS	NA	WG48909	75-71-8	Dichlorodifluoromethane	ANALYTE	RE16-98-0069	MS	77	NA	%
S:00539958	VOAGCMS	NA	WG48909	74-87-3	Chloromethane	ANALYTE	RE16-98-0069	MS	93.5	NA	%
S:00539959	VOAGCMS	NA	WG48909	108-67-8	Trimethylbenzene[1,3,5-]	ANALYTE	RE16-98-0069	MSD	113.5	NA	%
S:00539960	VOAGCMS	NA	WG48909	98-06-6	Butylbenzene[tert-]	ANALYTE	RE16-98-0069	MSD	115.5	NA	%
S:00539961	VOAGCMS	NA	WG48909	95-63-6	Trimethylbenzene[1,2,4-]	ANALYTE	RE16-98-0069	MSD	112	NA	%
S:00539962	VOAGCMS	NA	WG48909	135-98-8	Butylbenzene[sec-]	ANALYTE	RE16-98-0069	MSD	119	NA	%
S:00539963	VOAGCMS	NA	WG48909	541-73-1	Dichlorobenzene[1,3-]	ANALYTE	RE16-98-0069	MSD	107	NA	%
S:00539965	VOAGCMS	NA	WG48909	99-87-6	Isopropyltoluene[4-]	ANALYTE	RE16-98-0069	MSD	114	NA	%
S:00539966	VOAGCMS	NA	WG48909	95-50-1	Dichlorobenzene[1,2-]	ANALYTE	RE16-98-0069	MSD	95.5	NA	%
S:00539967	VOAGCMS	NA	WG48909	104-51-8	Butylbenzene[n-]	ANALYTE	RE16-98-0069	MSD	125	NA	%
S:00539968	VOAGCMS	NA	WG48909	96-12-8	Dibromo-3-chloropropane[1,2-]	ANALYTE	RE16-98-0069	MSD	89.5	NA	%
S:00539969	VOAGCMS	NA	WG48909	2037-26-5	Toluene-d8	SURR	RE16-98-0069	MSD	108.3	NA	%
S:00539970	VOAGCMS	NA	WG48909	460-00-4	Bromofluorobenzene[4-]	SURR	RE16-98-0069	MSD	109.7	NA	%
S:00539971	VOAGCMS	NA	WG48909	1868-53-7	Dibromofluoromethane	SURR	RE16-98-0069	MSD	109.6	NA	%
S:00539972	VOAGCMS	NA	WG48909	17060-07-0	Dichloroethane-d4[1,2-]	SURR	RE16-98-0069	MSD	112.82	NA	%
S:00539973	VOAGCMS	NA	WG48909	75-71-8	Dichlorodifluoromethane	ANALYTE	RE16-98-0069	MSD	74.5	NA	%
S:00539974	VOAGCMS	NA	WG48909	74-87-3	Chloromethane	ANALYTE	RE16-98-0069	MSD	93.5	NA	%
S:00539975	VOAGCMS	NA	WG48909	75-01-4	Vinyl Chloride	ANALYTE	RE16-98-0069	MSD	105.5	NA	%

S:00539976	VOAGCMS	NA	WG48909	74-83-9	Bromomethane	ANALYTE	RE16-98-0069	MSD	132.5	NA		%	
S:00539977	VOAGCMS	NA	WG48909	75-00-3	Chloroethane	ANALYTE	RE16-98-0069	MSD	111.5	NA		%	
S:00539978	VOAGCMS	NA	WG48909	75-69-4	Trichlorofluoromethane	ANALYTE	RE16-98-0069	MSD	116	NA		%	
S:00539979	VOAGCMS	NA	WG48909	75-35-4	Dichloroethene[1,1-]	ANALYTE	RE16-98-0069	MSD	110.5	NA		%	
S:00539980	VOAGCMS	NA	WG48909	74-88-4	Iodomethane	ANALYTE	RE16-98-0069	MSD	93	NA		%	
S:00539981	VOAGCMS	NA	WG48909	75-15-0	Carbon Disulfide	ANALYTE	RE16-98-0069	MSD	106	NA		%	
S:00539982	VOAGCMS	NA	WG48909	67-64-1	Acetone	ANALYTE	RE16-98-0069	MSD	98	NA		%	
S:00539983	VOAGCMS	NA	WG48909	75-09-2	Methylene Chloride	ANALYTE	RE16-98-0069	MSD	119	NA		%	
S:00539984	VOAGCMS	NA	WG48909	156-60-5	Dichloroethene[trans-1,2-]	ANALYTE	RE16-98-0069	MSD	119	NA		%	
S:00539985	VOAGCMS	NA	WG48909	75-34-3	Dichloroethane[1,1-]	ANALYTE	RE16-98-0069	MSD	114.5	NA		%	
S:00539986	VOAGCMS	NA	WG48909	594-20-7	Dichloropropane[2,2-]	ANALYTE	RE16-98-0069	MSD	115.5	NA		%	
S:00539987	VOAGCMS	NA	WG48909	156-59-2	Dichloroethene[cis-1,2-]	ANALYTE	RE16-98-0069	MSD	107	NA		%	
S:00539988	VOAGCMS	NA	WG48909	78-93-3	Butanone[2-]	ANALYTE	RE16-98-0069	MSD	83	NA		%	
S:00539989	VOAGCMS	NA	WG48909	74-97-5	Bromochloromethane	ANALYTE	RE16-98-0069	MSD	107.5	NA		%	
S:00539990	VOAGCMS	NA	WG48909	67-66-3	Chloroform	ANALYTE	RE16-98-0069	MSD	113.5	NA		%	
S:00539991	VOAGCMS	NA	WG48909	71-55-6	Trichloroethane[1,1,1-]	ANALYTE	RE16-98-0069	MSD	114.5	NA		%	
S:00539992	VOAGCMS	NA	WG48909	56-23-5	Carbon Tetrachloride	ANALYTE	RE16-98-0069	MSD	119.5	NA		%	
S:00539993	VOAGCMS	NA	WG48909	563-58-6	Dichloropropene[1,1-]	ANALYTE	RE16-98-0069	MSD	120.5	NA		%	
S:00539994	VOAGCMS	NA	WG48909	71-43-2	Benzene	ANALYTE	RE16-98-0069	MSD	109.5	NA		%	
S:00539995	VOAGCMS	NA	WG48909	107-06-2	Dichloroethane[1,2-]	ANALYTE	RE16-98-0069	MSD	113	NA		%	
S:00539996	VOAGCMS	NA	WG48909	79-01-6	Trichloroethene	ANALYTE	RE16-98-0069	MSD	111.5	NA		%	
S:00539997	VOAGCMS	NA	WG48909	78-87-5	Dichloropropane[1,2-]	ANALYTE	RE16-98-0069	MSD	106	NA		%	
S:00539998	VOAGCMS	NA	WG48909	74-95-3	Dibromomethane	ANALYTE	RE16-98-0069	MSD	108	NA		%	
S:00539999	VOAGCMS	NA	WG48909	75-27-4	Bromodichloromethane	ANALYTE	RE16-98-0069	MSD	112	NA		%	
S:00540000	VOAGCMS	NA	WG48909	10061-02-6	Dichloropropene[trans-1,3-]	ANALYTE	RE16-98-0069	MSD	108	NA		%	
S:00540001	VOAGCMS	NA	WG48909	108-10-1	Methyl-2-pentanone[4-]	ANALYTE	RE16-98-0069	MSD	81	NA		%	
S:00540002	VOAGCMS	NA	WG48909	108-88-3	Toluene	ANALYTE	RE16-98-0069	MSD	111	NA		%	
S:00540003	VOAGCMS	NA	WG48909	10061-01-5	Dichloropropene[cis-1,3-]	ANALYTE	RE16-98-0069	MSD	109.5	NA		%	
S:00540004	VOAGCMS	NA	WG48909	79-00-5	Trichloroethane[1,1,2-]	ANALYTE	RE16-98-0069	MSD	106	NA		%	
S:00540005	VOAGCMS	NA	WG48909	127-18-4	Tetrachloroethene	ANALYTE	RE16-98-0069	MSD	114.5	NA		%	
S:00540006	VOAGCMS	NA	WG48909	142-28-9	Dichloropropane[1,3-]	ANALYTE	RE16-98-0069	MSD	107	NA		%	
S:00540007	VOAGCMS	NA	WG48909	124-48-1	Chlorodibromomethane	ANALYTE	RE16-98-0069	MSD	106.5	NA		%	
S:00540008	VOAGCMS	NA	WG48909	591-78-6	Hexanone[2-]	ANALYTE	RE16-98-0069	MSD	77.5	NA		%	
S:00540009	VOAGCMS	NA	WG48909	106-93-4	Dibromoethane[1,2-]	ANALYTE	RE16-98-0069	MSD	103	NA		%	
S:00540010	VOAGCMS	NA	WG48909	108-90-7	Chlorobenzene	ANALYTE	RE16-98-0069	MSD	110	NA		%	
S:00540011	VOAGCMS	NA	WG48909	630-20-6	Tetrachloroethane[1,1,1,2-]	ANALYTE	RE16-98-0069	MSD	113	NA		%	
S:00540013	VOAGCMS	NA	WG48909	1330-20-7	Xylene (Total)	ANALYTE	RE16-98-0069	MSD	111.5	NA		%	
S:00540015	VOAGCMS	NA	WG48909	75-25-2	Bromoform	ANALYTE	RE16-98-0069	MSD	98.5	NA		%	
S:00540016	VOAGCMS	NA	WG48909	98-82-8	Isopropylbenzene	ANALYTE	RE16-98-0069	MSD	112.5	NA		%	
S:00540017	VOAGCMS	NA	WG48909	108-86-1	Bromobenzene	ANALYTE	RE16-98-0069	MSD	107.5	NA		%	
S:00540018	VOAGCMS	NA	WG48909	96-18-4	Trichloropropane[1,2,3-]	ANALYTE	RE16-98-0069	MSD	101.5	NA		%	
S:00540019	VOAGCMS	NA	WG48909	79-34-5	Tetrachloroethane[1,1,2,2-]	ANALYTE	RE16-98-0069	MSD	100	NA		%	
S:00540021	VOAGCMS	NA	WG48909	95-49-8	Chlorotoluene[2-]	ANALYTE	RE16-98-0069	MSD	114	NA		%	
S:00540022	VOAGCMS	NA	WG48909	106-43-4	Chlorotoluene[4-]	ANALYTE	RE16-98-0069	MSD	109.5	NA		%	
S:00540028	VOAGCMS	NA	WG49461	2037-26-5	Toluene-d8	SURR	RE00-98-0113	SAMPLE	102	NA		%	
S:00540029	VOAGCMS	NA	WG49461	1868-53-7	Dibromofluoromethane	SURR	RE00-98-0113	SAMPLE	101	NA		%	
S:00574956	GAMMA SPEC	NA	10279GSS.XLS	AC-228	Actinium-228	ANALYTE	QC-99-37932	BLANK	0	NA	0.06	PCI/G	
S:00574957	GAMMA SPEC	NA	10279GSS.XLS	AM-241	Americium-241	ANALYTE	QC-99-37933	BLANK	-0.02	NA	0.06	PCI/G	
S:00574958	GAMMA SPEC	NA	10279GSS.XLS	ANN_RAD	Annihilation Radiation	ANALYTE	QC-99-37934	BLANK	-0.083	NA	0.0265	PCI/G	
S:00574959	GAMMA SPEC	NA	10279GSS.XLS	BA-140	Barium-140	ANALYTE	QC-99-37935	BLANK	0.08	NA	0.23	PCI/G	
S:00574960	GAMMA SPEC	NA	10279GSS.XLS	BI-211	Bismuth-211	ANALYTE	QC-99-37936	BLANK	-0.01	NA	0.095	PCI/G	
S:00574961	GAMMA SPEC	NA	10279GSS.XLS	BI-212	Bismuth-212	ANALYTE	QC-99-37937	BLANK	-0.5	NA	0.65	PCI/G	
S:00574962	GAMMA SPEC	NA	10279GSS.XLS	BI-214	Bismuth-214	ANALYTE	QC-99-37938	BLANK	0.011	NA	0.0345	PCI/G	
S:00574963	GAMMA SPEC	NA	10279GSS.XLS	CD-109	Cadmium-109	ANALYTE	QC-99-37939	BLANK	0.19	NA	0.21	PCI/G	
S:00574964	GAMMA SPEC	NA	10279GSS.XLS	CE-139	Cerium-139	ANALYTE	QC-99-37940	BLANK	-0.002	NA	0.0085	PCI/G	
S:00574965	GAMMA SPEC	NA	10279GSS.XLS	CE-144	Cerium-144	ANALYTE	QC-99-37941	BLANK	-0.07	NA	0.055	PCI/G	
S:00574966	GAMMA SPEC	NA	10279GSS.XLS	CO-57	Cobalt-57	ANALYTE	QC-99-37942	BLANK	0.005	NA	0.007	PCI/G	
S:00574967	GAMMA SPEC	NA	10279GSS.XLS	CO-60	Cobalt-60	ANALYTE	QC-99-37943	BLANK	0.001	NA	0.012	PCI/G	
S:00574968	GAMMA SPEC	NA	10279GSS.XLS	CS-134	Cesium-134	ANALYTE	QC-99-37944	BLANK	-0.006	NA	0.0145	PCI/G	
S:00574969	GAMMA SPEC	NA	10279GSS.XLS	CS-137	Cesium-137	ANALYTE	QC-99-37945	BLANK	0.008	NA	0.011	PCI/G	
S:00574970	GAMMA SPEC	NA	10279GSS.XLS	EU-152	Europium-152	ANALYTE	QC-99-37946	BLANK	0.042	NA	0.038	PCI/G	
S:00574971	GAMMA SPEC	NA	10279GSS.XLS	HG-203	Mercury-203	ANALYTE	QC-99-37947	BLANK	-0.03	NA	0.0155	PCI/G	
S:00574972	GAMMA SPEC	NA	10279GSS.XLS	K-40	Potassium-40	ANALYTE	QC-99-37948	BLANK	-0.22	NA	0.265	PCI/G	
S:00574973	GAMMA SPEC	NA	10279GSS.XLS	LA-140	Lanthanum-140	ANALYTE	QC-99-37949	BLANK	0	NA	0	PCI/G	
S:00574974	GAMMA SPEC	NA	10279GSS.XLS	MN-54	Manganese-54	ANALYTE	QC-99-37950	BLANK	-0.008	NA	0.014	PCI/G	
S:00574975	GAMMA SPEC	NA	10279GSS.XLS	NA-22	Sodium-22	ANALYTE	QC-99-37951	BLANK	0.007	NA	0.013	PCI/G	
S:00574976	GAMMA SPEC	NA	10279GSS.XLS	NP-237	Neptunium-237	ANALYTE	QC-99-37952	BLANK	-0.12	NA	0.055	PCI/G	
S:00574977	GAMMA SPEC	NA	10279GSS.XLS	PA-231	Protactinium-231	ANALYTE	QC-99-37953	BLANK	-0.1	NA	0.35	PCI/G	
S:00574978	GAMMA SPEC	NA	10279GSS.XLS	PA-233	Protactinium-233	ANALYTE	QC-99-37954	BLANK	0.008	NA	0.027	PCI/G	
S:00574979	GAMMA SPEC	NA	10279GSS.XLS	PA-234M	Protactinium-234M	ANALYTE	QC-99-37955	BLANK	-1	NA	2.6	PCI/G	
S:00574980	GAMMA SPEC	NA	10279GSS.XLS	PB-211	Lead-211	ANALYTE	QC-99-37956	BLANK	-0.05	NA	0.325	PCI/G	
S:00574981	GAMMA SPEC	NA	10279GSS.XLS	PB-212	Lead-212	ANALYTE	QC-99-37957	BLANK	0.028	NA	0.022	PCI/G	
S:00574982	GAMMA SPEC	NA	10279GSS.XLS	PB-214	Lead-214	ANALYTE	QC-99-37958	BLANK	0.013	NA	0.034	PCI/G	
S:00574983	GAMMA SPEC	NA	10279GSS.XLS	RA-223	Radium-223	ANALYTE	QC-99-37959	BLANK	0.02	NA	0.24	PCI/G	

S:00574984	GAMMA SPEC	NA	10279GSS.XLS	RA-224	Radium-224	ANALYTE	QC-99-37960	BLANK	-0.22	NA	0.21	PCI/G
S:00574985	GAMMA SPEC	NA	10279GSS.XLS	RA-226	Radium-226	ANALYTE	QC-99-37961	BLANK	0.02	NA	0.29	PCI/G
S:00574986	GAMMA SPEC	NA	10279GSS.XLS	RN-219	Radon-219	ANALYTE	QC-99-37962	BLANK	-0.12	NA	0.15	PCI/G
S:00574987	GAMMA SPEC	NA	10279GSS.XLS	RU-106	Ruthenium-106	ANALYTE	QC-99-37963	BLANK	0.09	NA	0.145	PCI/G
S:00574988	GAMMA SPEC	NA	10279GSS.XLS	SE-75	Selenium-75	ANALYTE	QC-99-37964	BLANK	-0.005	NA	0.019	PCI/G
S:00574989	GAMMA SPEC	NA	10279GSS.XLS	SN-113	Tin-113	ANALYTE	QC-99-37965	BLANK	0.002	NA	0.0175	PCI/G
S:00574990	GAMMA SPEC	NA	10279GSS.XLS	SR-85	Strontium-85	ANALYTE	QC-99-37966	BLANK	-0.035	NA	0.029	PCI/G
S:00574991	GAMMA SPEC	NA	10279GSS.XLS	TH-227	Thorium-227	ANALYTE	QC-99-37967	BLANK	0	NA	0.085	PCI/G
S:00574992	GAMMA SPEC	NA	10279GSS.XLS	TH-234	Thorium-234	ANALYTE	QC-99-37968	BLANK	-0.72	NA	0.375	PCI/G
S:00574993	GAMMA SPEC	NA	10279GSS.XLS	TL-208	Thallium-208	ANALYTE	QC-99-37969	BLANK	-0.015	NA	0.0195	PCI/G
S:00574994	GAMMA SPEC	NA	10279GSS.XLS	U-235	Uranium-235	ANALYTE	QC-99-37970	BLANK	-0.021	NA	0.0175	PCI/G
S:00574995	GAMMA SPEC	NA	10279GSS.XLS	Y-88	Yttrium-88	ANALYTE	QC-99-37971	BLANK	-0.014	NA	0.0145	PCI/G
S:00574996	GAMMA SPEC	NA	10279GSS.XLS	ZN-65	Zinc-65	ANALYTE	QC-99-37972	BLANK	0.062	NA	0.0415	PCI/G
S:00574997	GAMMA SPEC	NA	10279GSS.XLS	BI-212	Bismuth-212	ANALYTE	RE00-98-0072	DUP	1.2	NA	0.75	PCI/G
S:00574998	GAMMA SPEC	NA	10279GSS.XLS	BI-214	Bismuth-214	ANALYTE	RE00-98-0072	DUP	0.78	NA	0.115	PCI/G
S:00574999	GAMMA SPEC	NA	10279GSS.XLS	CD-109	Cadmium-109	ANALYTE	RE00-98-0072	DUP	2.1	NA	0.65	PCI/G
S:00575000	GAMMA SPEC	NA	10279GSS.XLS	CE-139	Cerium-139	ANALYTE	RE00-98-0072	DUP	0.034	NA	0.022	PCI/G
S:00575001	GAMMA SPEC	NA	10279GSS.XLS	CE-144	Cerium-144	ANALYTE	RE00-98-0072	DUP	0.04	NA	0.115	PCI/G
S:00575002	GAMMA SPEC	NA	10279GSS.XLS	CO-57	Cobalt-57	ANALYTE	RE00-98-0072	DUP	-0.006	NA	0.015	PCI/G
S:00575003	GAMMA SPEC	NA	10279GSS.XLS	CO-60	Cobalt-60	ANALYTE	RE00-98-0072	DUP	0.063	NA	0.035	PCI/G
S:00575004	GAMMA SPEC	NA	10279GSS.XLS	CS-134	Cesium-134	ANALYTE	RE00-98-0072	DUP	-0.01	NA	0.0195	PCI/G
S:00575005	GAMMA SPEC	NA	10279GSS.XLS	CS-137	Cesium-137	ANALYTE	RE00-98-0072	DUP	0.01	NA	0.019	PCI/G
S:00575006	GAMMA SPEC	NA	10279GSS.XLS	EU-152	Europium-152	ANALYTE	RE00-98-0072	DUP	-0.01	NA	0.05	PCI/G
S:00575007	GAMMA SPEC	NA	10279GSS.XLS	HG-203	Mercury-203	ANALYTE	RE00-98-0072	DUP	0.034	NA	0.0375	PCI/G
S:00575008	GAMMA SPEC	NA	10279GSS.XLS	K-40	Potassium-40	ANALYTE	RE00-98-0072	DUP	25.4	NA	2.45	PCI/G
S:00575009	GAMMA SPEC	NA	10279GSS.XLS	LA-140	Lanthanum-140	ANALYTE	RE00-98-0072	DUP	1	NA	25.5	PCI/G
S:00575010	GAMMA SPEC	NA	10279GSS.XLS	MN-54	Manganese-54	ANALYTE	RE00-98-0072	DUP	0	NA	0.033	PCI/G
S:00575011	GAMMA SPEC	NA	10279GSS.XLS	NA-22	Sodium-22	ANALYTE	RE00-98-0072	DUP	0.003	NA	0.0315	PCI/G
S:00575012	GAMMA SPEC	NA	10279GSS.XLS	NP-237	Neptunium-237	ANALYTE	RE00-98-0072	DUP	-0.38	NA	0.165	PCI/G
S:00575013	GAMMA SPEC	NA	10279GSS.XLS	PA-231	Protactinium-231	ANALYTE	RE00-98-0072	DUP	1.6	NA	0.75	PCI/G
S:00575014	GAMMA SPEC	NA	10279GSS.XLS	PA-233	Protactinium-233	ANALYTE	RE00-98-0072	DUP	0.075	NA	0.0365	PCI/G
S:00575015	GAMMA SPEC	NA	10279GSS.XLS	PA-234M	Protactinium-234M	ANALYTE	RE00-98-0072	DUP	-1.8	NA	3.55	PCI/G
S:00575016	GAMMA SPEC	NA	10279GSS.XLS	PB-211	Lead-211	ANALYTE	RE00-98-0072	DUP	-0.94	NA	0.495	PCI/G
S:00575017	GAMMA SPEC	NA	10279GSS.XLS	PB-212	Lead-212	ANALYTE	RE00-98-0072	DUP	1.32	NA	0.145	PCI/G
S:00575018	GAMMA SPEC	NA	10279GSS.XLS	PB-214	Lead-214	ANALYTE	RE00-98-0072	DUP	0.64	NA	0.095	PCI/G
S:00575019	GAMMA SPEC	NA	10279GSS.XLS	RA-223	Radium-223	ANALYTE	RE00-98-0072	DUP	0.32	NA	0.365	PCI/G
S:00575020	GAMMA SPEC	NA	10279GSS.XLS	RA-224	Radium-224	ANALYTE	RE00-98-0072	DUP	1.5	NA	0.85	PCI/G
S:00575021	GAMMA SPEC	NA	10279GSS.XLS	RA-226	Radium-226	ANALYTE	RE00-98-0072	DUP	2	NA	0.75	PCI/G
S:00575022	GAMMA SPEC	NA	10279GSS.XLS	RN-219	Radon-219	ANALYTE	RE00-98-0072	DUP	-0.45	NA	0.21	PCI/G
S:00575023	GAMMA SPEC	NA	10279GSS.XLS	RU-106	Ruthenium-106	ANALYTE	RE00-98-0072	DUP	0.23	NA	0.19	PCI/G
S:00575024	GAMMA SPEC	NA	10279GSS.XLS	SE-75	Selenium-75	ANALYTE	RE00-98-0072	DUP	-0.008	NA	0.0305	PCI/G
S:00575025	GAMMA SPEC	NA	10279GSS.XLS	SN-113	Tin-113	ANALYTE	RE00-98-0072	DUP	-0.033	NA	0.0265	PCI/G
S:00575026	GAMMA SPEC	NA	10279GSS.XLS	SR-85	Strontium-85	ANALYTE	RE00-98-0072	DUP	-0.035	NA	0.0405	PCI/G
S:00575027	GAMMA SPEC	NA	10279GSS.XLS	TH-227	Thorium-227	ANALYTE	RE00-98-0072	DUP	-0.31	NA	0.155	PCI/G
S:00575028	GAMMA SPEC	NA	10279GSS.XLS	TH-234	Thorium-234	ANALYTE	RE00-98-0072	DUP	-0.7	NA	0.7	PCI/G
S:00575029	GAMMA SPEC	NA	10279GSS.XLS	TL-208	Thallium-208	ANALYTE	RE00-98-0072	DUP	0.44	NA	0.065	PCI/G
S:00575030	GAMMA SPEC	NA	10279GSS.XLS	U-235	Uranium-235	ANALYTE	RE00-98-0072	DUP	-0.018	NA	0.0295	PCI/G
S:00575031	GAMMA SPEC	NA	10279GSS.XLS	Y-88	Yttrium-88	ANALYTE	RE00-98-0072	DUP	0.056	NA	0.0345	PCI/G
S:00575032	GAMMA SPEC	NA	10279GSS.XLS	ZN-65	Zinc-65	ANALYTE	RE00-98-0072	DUP	0.03	NA	0.07	PCI/G
S:00575033	GAMMA SPEC	NA	10279GSS.XLS	AC-228	Actinium-228	ANALYTE	RE00-98-0072	DUP	1.08	NA	0.17	PCI/G
S:00575034	GAMMA SPEC	NA	10279GSS.XLS	AM-241	Americium-241	ANALYTE	RE00-98-0072	DUP	-0.21	NA	0.12	PCI/G
S:00575035	GAMMA SPEC	NA	10279GSS.XLS	ANN_RAD	Annihilation Radiation	ANALYTE	RE00-98-0072	DUP	0.175	NA	0.044	PCI/G
S:00575036	GAMMA SPEC	NA	10279GSS.XLS	BA-140	Barium-140	ANALYTE	RE00-98-0072	DUP	1	NA	0.8	PCI/G
S:00575037	GAMMA SPEC	NA	10279GSS.XLS	BI-211	Bismuth-211	ANALYTE	RE00-98-0072	DUP	0.75	NA	0.28	PCI/G
S:00575038	GAMMA SPEC	NA	10279GSS.XLS	CO-57	Cobalt-57	ANALYTE	RE00-98-0074	DUP	-0.005	NA	0.015	PCI/G
S:00575039	GAMMA SPEC	NA	10279GSS.XLS	CO-60	Cobalt-60	ANALYTE	RE00-98-0074	DUP	0.04	NA	0.026	PCI/G
S:00575040	GAMMA SPEC	NA	10279GSS.XLS	CS-134	Cesium-134	ANALYTE	RE00-98-0074	DUP	0.002	NA	0.024	PCI/G
S:00575041	GAMMA SPEC	NA	10279GSS.XLS	CS-137	Cesium-137	ANALYTE	RE00-98-0074	DUP	0.048	NA	0.0235	PCI/G
S:00575042	GAMMA SPEC	NA	10279GSS.XLS	EU-152	Europium-152	ANALYTE	RE00-98-0074	DUP	-0.06	NA	0.055	PCI/G
S:00575043	GAMMA SPEC	NA	10279GSS.XLS	HG-203	Mercury-203	ANALYTE	RE00-98-0074	DUP	0.015	NA	0.042	PCI/G
S:00575044	GAMMA SPEC	NA	10279GSS.XLS	K-40	Potassium-40	ANALYTE	RE00-98-0074	DUP	28.9	NA	2.6	PCI/G
S:00575045	GAMMA SPEC	NA	10279GSS.XLS	LA-140	Lanthanum-140	ANALYTE	RE00-98-0074	DUP	-26	NA	25.5	PCI/G
S:00575046	GAMMA SPEC	NA	10279GSS.XLS	MN-54	Manganese-54	ANALYTE	RE00-98-0074	DUP	0.034	NA	0.0255	PCI/G
S:00575047	GAMMA SPEC	NA	10279GSS.XLS	NA-22	Sodium-22	ANALYTE	RE00-98-0074	DUP	-0.044	NA	0.0275	PCI/G
S:00575048	GAMMA SPEC	NA	10279GSS.XLS	NP-237	Neptunium-237	ANALYTE	RE00-98-0074	DUP	-0.46	NA	0.145	PCI/G
S:00575049	GAMMA SPEC	NA	10279GSS.XLS	PA-231	Protactinium-231	ANALYTE	RE00-98-0074	DUP	1.6	NA	0.65	PCI/G
S:00575050	GAMMA SPEC	NA	10279GSS.XLS	PA-233	Protactinium-233	ANALYTE	RE00-98-0074	DUP	-0.024	NA	0.0305	PCI/G
S:00575051	GAMMA SPEC	NA	10279GSS.XLS	PA-234M	Protactinium-234M	ANALYTE	RE00-98-0074	DUP	-0.2	NA	3.85	PCI/G
S:00575052	GAMMA SPEC	NA	10279GSS.XLS	PB-211	Lead-211	ANALYTE	RE00-98-0074	DUP	-0.1	NA	0.49	PCI/G
S:00575053	GAMMA SPEC	NA	10279GSS.XLS	PB-212	Lead-212	ANALYTE	RE00-98-0074	DUP	1.45	NA	0.145	PCI/G
S:00575054	GAMMA SPEC	NA	10279GSS.XLS	PB-214	Lead-214	ANALYTE	RE00-98-0074	DUP	0.86	NA	0.105	PCI/G
S:00575055	GAMMA SPEC	NA	10279GSS.XLS	RA-223	Radium-223	ANALYTE	RE00-98-0074	DUP	-0.28	NA	0.345	PCI/G
S:00575056	GAMMA SPEC	NA	10279GSS.XLS	RA-224	Radium-224	ANALYTE	RE00-98-0074	DUP	1.5	NA	0.75	PCI/G
S:00575057	GAMMA SPEC	NA	10279GSS.XLS	RA-226	Radium-226	ANALYTE	RE00-98-0074	DUP	2.05	NA	0.5	PCI/G

S:00575058	GAMMA SPEC	NA	10279GSS.XLS	RN-219	Radon-219	ANALYTE	RE00-98-0074	DUP	0.17	NA	0.21	PCI/G
S:00575059	GAMMA SPEC	NA	10279GSS.XLS	RU-106	Ruthenium-106	ANALYTE	RE00-98-0074	DUP	0.11	NA	0.195	PCI/G
S:00575060	GAMMA SPEC	NA	10279GSS.XLS	SE-75	Selenium-75	ANALYTE	RE00-98-0074	DUP	0.059	NA	0.0295	PCI/G
S:00575061	GAMMA SPEC	NA	10279GSS.XLS	SN-113	Tin-113	ANALYTE	RE00-98-0074	DUP	-0.021	NA	0.0325	PCI/G
S:00575062	GAMMA SPEC	NA	10279GSS.XLS	SR-85	Strontium-85	ANALYTE	RE00-98-0074	DUP	-0.047	NA	0.0455	PCI/G
S:00575063	GAMMA SPEC	NA	10279GSS.XLS	TH-227	Thorium-227	ANALYTE	RE00-98-0074	DUP	-1.65	NA	0.205	PCI/G
S:00575064	GAMMA SPEC	NA	10279GSS.XLS	TH-234	Thorium-234	ANALYTE	RE00-98-0074	DUP	-3	NA	0.7	PCI/G
S:00575065	GAMMA SPEC	NA	10279GSS.XLS	TL-208	Thallium-208	ANALYTE	RE00-98-0074	DUP	0.43	NA	0.06	PCI/G
S:00575066	GAMMA SPEC	NA	10279GSS.XLS	U-235	Uranium-235	ANALYTE	RE00-98-0074	DUP	0.08	NA	0.0305	PCI/G
S:00575067	GAMMA SPEC	NA	10279GSS.XLS	Y-88	Yttrium-88	ANALYTE	RE00-98-0074	DUP	-0.014	NA	0.033	PCI/G
S:00575068	GAMMA SPEC	NA	10279GSS.XLS	ZN-65	Zinc-65	ANALYTE	RE00-98-0074	DUP	0.06	NA	0.065	PCI/G
S:00575069	GAMMA SPEC	NA	10279GSS.XLS	AC-228	Actinium-228	ANALYTE	RE00-98-0074	DUP	1.55	NA	0.18	PCI/G
S:00575070	GAMMA SPEC	NA	10279GSS.XLS	AM-241	Americium-241	ANALYTE	RE00-98-0074	DUP	-0.06	NA	0.07	PCI/G
S:00575071	GAMMA SPEC	NA	10279GSS.XLS	ANN_RAD	Annihilation Radiation	ANALYTE	RE00-98-0074	DUP	-0.096	NA	0.028	PCI/G
S:00575072	GAMMA SPEC	NA	10279GSS.XLS	BA-140	Barium-140	ANALYTE	RE00-98-0074	DUP	2.6	NA	1.25	PCI/G
S:00575073	GAMMA SPEC	NA	10279GSS.XLS	BI-211	Bismuth-211	ANALYTE	RE00-98-0074	DUP	0	NA	0	PCI/G
S:00575074	GAMMA SPEC	NA	10279GSS.XLS	BI-212	Bismuth-212	ANALYTE	RE00-98-0074	DUP	1.3	NA	0.7	PCI/G
S:00575075	GAMMA SPEC	NA	10279GSS.XLS	BI-214	Bismuth-214	ANALYTE	RE00-98-0074	DUP	1	NA	0.125	PCI/G
S:00575076	GAMMA SPEC	NA	10279GSS.XLS	CD-109	Cadmium-109	ANALYTE	RE00-98-0074	DUP	2.1	NA	0.55	PCI/G
S:00575077	GAMMA SPEC	NA	10279GSS.XLS	CE-139	Cerium-139	ANALYTE	RE00-98-0074	DUP	-0.015	NA	0.022	PCI/G
S:00575078	GAMMA SPEC	NA	10279GSS.XLS	CE-144	Cerium-144	ANALYTE	RE00-98-0074	DUP	0.09	NA	0.14	PCI/G
S:00575079	GAMMA SPEC	NA	10279GSS.XLS	AM-241	Americium-241	ANALYTE	QC-99-37973	LCS	93	NA		%
S:00575080	GAMMA SPEC	NA	10279GSS.XLS	CD-109	Cadmium-109	ANALYTE	QC-99-37974	LCS	105	NA		%
S:00575081	GAMMA SPEC	NA	10279GSS.XLS	CE-139	Cerium-139	ANALYTE	QC-99-37975	LCS	98	NA		%
S:00575082	GAMMA SPEC	NA	10279GSS.XLS	CO-57	Cobalt-57	ANALYTE	QC-99-37976	LCS	99	NA		%
S:00575083	GAMMA SPEC	NA	10279GSS.XLS	CO-60	Cobalt-60	ANALYTE	QC-99-37977	LCS	100	NA		%
S:00575084	GAMMA SPEC	NA	10279GSS.XLS	CS-137	Cesium-137	ANALYTE	QC-99-37978	LCS	107	NA		%
S:00575085	GAMMA SPEC	NA	10279GSS.XLS	SN-113	Tin-113	ANALYTE	QC-99-37979	LCS	101	NA		%
S:00575086	GAMMA SPEC	NA	10279GSS.XLS	Y-88	Yttrium-88	ANALYTE	QC-99-37980	LCS	100	NA		%
S:00575088	H3	NA	10279H3S.XLS	H-3	Tritium	ANALYTE	RE00-98-0072	DUP	-0.03	NA	0.035	PCI/G
S:00575089	H3	NA	10279H3S.XLS	H-3	Tritium	ANALYTE	RE00-98-0087	DUP	0.04	NA	0.035	PCI/G
S:00575090	H3	NA	10279H3S.XLS	H-3	Tritium	ANALYTE	RE00-98-0078	MS	114.2	NA	0.2	%
S:00575091	ISOPU	NA	AS01930	PU-242T	Plutonium-242 Tracer	TRACER	RE00-98-0072	SAMPLE	81	NA		%
S:00575092	ISOPU	NA	AS01930	PU-242T	Plutonium-242 Tracer	TRACER	RE00-98-0073	SAMPLE	78	NA		%
S:00575093	ISOPU	NA	AS01930	PU-242T	Plutonium-242 Tracer	TRACER	RE00-98-0074	SAMPLE	78	NA		%
S:00575094	ISOPU	NA	AS01930	PU-242T	Plutonium-242 Tracer	TRACER	RE00-98-0076	SAMPLE	68	NA		%
S:00575095	ISOPU	NA	AS01930	PU-242T	Plutonium-242 Tracer	TRACER	RE00-98-0078	SAMPLE	75	NA		%
S:00575096	ISOPU	NA	AS01930	PU-242T	Plutonium-242 Tracer	TRACER	RE00-98-0079	SAMPLE	86	NA		%
S:00575097	ISOPU	NA	AS01930	PU-242T	Plutonium-242 Tracer	TRACER	RE00-98-0083	SAMPLE	845	NA		%
S:00575098	ISOPU	NA	AS01930	PU-242T	Plutonium-242 Tracer	TRACER	RE00-98-0084	SAMPLE	75	NA		%
S:00575099	ISOPU	NA	AS01930	PU-242T	Plutonium-242 Tracer	TRACER	RE00-98-0085	SAMPLE	65	NA		%
S:00575100	ISOPU	NA	AS01931	PU-242T	Plutonium-242 Tracer	TRACER	RE00-98-0086	SAMPLE	74	NA		%
S:00575101	ISOPU	NA	AS01931	PU-242T	Plutonium-242 Tracer	TRACER	RE00-98-0087	SAMPLE	66	NA		%
S:00575102	ISOPU	NA	AS01931	PU-242T	Plutonium-242 Tracer	TRACER	RE00-98-0088	SAMPLE	76	NA		%
S:00575103	ISOPU	NA	AS01931	PU-242T	Plutonium-242 Tracer	TRACER	RE00-98-0089	SAMPLE	73	NA		%
S:00575104	ISOPU	NA	AS01931	PU-242T	Plutonium-242 Tracer	TRACER	RE00-98-0090	SAMPLE	73	NA		%
S:00575105	ISOPU	NA	AS01931	PU-242T	Plutonium-242 Tracer	TRACER	RE00-98-0091	SAMPLE	76	NA		%
S:00575106	ISOPU	NA	AS01931	PU-242T	Plutonium-242 Tracer	TRACER	RE00-98-0092	SAMPLE	74	NA		%
S:00575107	ISOPU	NA	AS01931	PU-242T	Plutonium-242 Tracer	TRACER	RE00-98-0093	SAMPLE	74	NA		%
S:00575109	ISOPU	NA	AS01930	PU-238	Plutonium-238	ANALYTE	QC-99-37983	BLANK	-0.0011	NA	0.0044	PCI/G
S:00575110	ISOPU	NA	AS01930	PU-239/240	Plutonium-239 + Plutonium-240	ANALYTE	QC-99-37984	BLANK	0	NA	0.0044	PCI/G
S:00575111	ISOPU	NA	AS01930	PU-242T	Plutonium-242 Tracer	TRACER	QC-99-37985	BLANK	67	NA		%
S:00575112	ISOPU	NA	AS01931	PU-238	Plutonium-238	ANALYTE	QC-99-37986	BLANK	-0.0073	NA	0.0042	PCI/G
S:00575113	ISOPU	NA	AS01931	PU-239/240	Plutonium-239 + Plutonium-240	ANALYTE	QC-99-37987	BLANK	0.0005	NA	0.0042	PCI/G
S:00575114	ISOPU	NA	AS01931	PU-242T	Plutonium-242 Tracer	TRACER	QC-99-37988	BLANK	73	NA		%
S:00575116	ISOPU	NA	AS01930	PU-239/240	Plutonium-239 + Plutonium-240	ANALYTE	QC-99-37990	LCS	99	NA	0.15	%
S:00575117	ISOPU	NA	AS01930	PU-242T	Plutonium-242 Tracer	TRACER	QC-99-37991	LCS	73	NA		%
S:00575119	ISOPU	NA	AS01931	PU-239/240	Plutonium-239 + Plutonium-240	ANALYTE	QC-99-37993	LCS	95	NA	0.14	%
S:00575120	ISOPU	NA	AS01931	PU-242T	Plutonium-242 Tracer	TRACER	QC-99-37994	LCS	69	NA		%
S:00575121	ISOPU	NA	AS01930	PU-238	Plutonium-238	ANALYTE	RE00-98-0085	DUP	-0.0087	NA	0.0044	PCI/G
S:00575122	ISOPU	NA	AS01930	PU-239/240	Plutonium-239 + Plutonium-240	ANALYTE	RE00-98-0085	DUP	0.0087	NA	0.0056	PCI/G
S:00575123	ISOPU	NA	AS01930	PU-242T	Plutonium-242 Tracer	TRACER	RE00-98-0085	DUP	69	NA		%
S:00575127	ISOU	NA	AS01930	U-232T	Uranium-232 Tracer	TRACER	RE00-98-0072	SAMPLE	74	NA		%
S:00575128	ISOU	NA	AS01930	U-232T	Uranium-232 Tracer	TRACER	RE00-98-0073	SAMPLE	85	NA		%
S:00575129	ISOU	NA	AS01930	U-232T	Uranium-232 Tracer	TRACER	RE00-98-0074	SAMPLE	68	NA		%
S:00575130	ISOU	NA	AS01930	U-232T	Uranium-232 Tracer	TRACER	RE00-98-0076	SAMPLE	73	NA		%
S:00575131	ISOU	NA	AS01930	U-232T	Uranium-232 Tracer	TRACER	RE00-98-0078	SAMPLE	88	NA		%
S:00575132	ISOU	NA	AS01930	U-232T	Uranium-232 Tracer	TRACER	RE00-98-0079	SAMPLE	74	NA		%
S:00575133	ISOU	NA	AS01930	U-232T	Uranium-232 Tracer	TRACER	RE00-98-0083	SAMPLE	85	NA		%
S:00575134	ISOU	NA	AS01930	U-232T	Uranium-232 Tracer	TRACER	RE00-98-0084	SAMPLE	78	NA		%
S:00575135	ISOU	NA	AS01930	U-232T	Uranium-232 Tracer	TRACER	RE00-98-0085	SAMPLE	81	NA		%
S:00575136	ISOU	NA	AS01931	U-232T	Uranium-232 Tracer	TRACER	RE00-98-0086	SAMPLE	85	NA		%
S:00575137	ISOU	NA	AS01931	U-232T	Uranium-232 Tracer	TRACER	RE00-98-0087	SAMPLE	77	NA		%
S:00575138	ISOU	NA	AS01931	U-232T	Uranium-232 Tracer	TRACER	RE00-98-0088	SAMPLE	84	NA		%

S:00575139	ISOU	NA	AS01931	U-232T	Uranium-232 Tracer	TRACER	RE00-98-0089	SAMPLE	86	NA		%
S:00575140	ISOU	NA	AS01931	U-232T	Uranium-232 Tracer	TRACER	RE00-98-0090	SAMPLE	73	NA		%
S:00575141	ISOU	NA	AS01931	U-232T	Uranium-232 Tracer	TRACER	RE00-98-0091	SAMPLE	72	NA		%
S:00575142	ISOU	NA	AS01931	U-232T	Uranium-232 Tracer	TRACER	RE00-98-0092	SAMPLE	82	NA		%
S:00575143	ISOU	NA	AS01931	U-232T	Uranium-232 Tracer	TRACER	RE00-98-0093	SAMPLE	81	NA		%
S:00575145	ISOU	NA	AS01930	U-234	Uranium-234	ANALYTE	QC-99-37995	BLANK	0.0068	NA	0.0053	PCI/G
S:00575146	ISOU	NA	AS01930	U-235	Uranium-235	ANALYTE	QC-99-37996	BLANK	0.0081	NA	0.0045	PCI/G
S:00575147	ISOU	NA	AS01930	U-238	Uranium-238	ANALYTE	QC-99-37997	BLANK	0.0023	NA	0.0043	PCI/G
S:00575148	ISOU	NA	AS01930	U-232T	Uranium-232 Tracer	TRACER	QC-99-37998	BLANK	82	NA		%
S:00575149	ISOU	NA	AS01931	U-234	Uranium-234	ANALYTE	QC-99-37999	BLANK	0.0063	NA	0.0058	PCI/G
S:00575150	ISOU	NA	AS01931	U-235	Uranium-235	ANALYTE	QC-99-38000	BLANK	0.0039	NA	0.0039	PCI/G
S:00575151	ISOU	NA	AS01931	U-238	Uranium-238	ANALYTE	QC-99-38001	BLANK	0.0053	NA	0.0043	PCI/G
S:00575152	ISOU	NA	AS01931	U-232T	Uranium-232 Tracer	TRACER	QC-99-38002	BLANK	78	NA		%
S:00575153	ISOU	NA	AS01930	U-234	Uranium-234	ANALYTE	QC-99-38003	LCS	105	NA	0.17	%
S:00575155	ISOU	NA	AS01930	U-238	Uranium-238	ANALYTE	QC-99-38005	LCS	112	NA	0.18	%
S:00575156	ISOU	NA	AS01930	U-232T	Uranium-232 Tracer	TRACER	QC-99-38006	LCS	79	NA		%
S:00575157	ISOU	NA	AS01931	U-234	Uranium-234	ANALYTE	QC-99-38007	LCS	108	NA	0.17	%
S:00575159	ISOU	NA	AS01931	U-238	Uranium-238	ANALYTE	QC-99-38009	LCS	107	NA	0.17	%
S:00575160	ISOU	NA	AS01931	U-232T	Uranium-232 Tracer	TRACER	QC-99-38010	LCS	68	NA		%
S:00575161	ISOU	NA	AS01930	U-234	Uranium-234	ANALYTE	RE00-98-0085	DUP	0.658	NA	0.056	PCI/G
S:00575162	ISOU	NA	AS01930	U-235	Uranium-235	ANALYTE	RE00-98-0085	DUP	0.036	NA	0.01	PCI/G
S:00575163	ISOU	NA	AS01930	U-238	Uranium-238	ANALYTE	RE00-98-0085	DUP	0.649	NA	0.055	PCI/G
S:00575164	ISOU	NA	AS01930	U-232T	Uranium-232 Tracer	TRACER	RE00-98-0085	DUP	74	NA		%
S:00577680	GAMMA SPEC	NA	11104GS.XLS	HG-203	Mercury-203	ANALYTE	QC-99-40104	BLANK	-0.047	NA	0.0245	PCI/G
S:00577681	GAMMA SPEC	NA	11104GS.XLS	K-40	Potassium-40	ANALYTE	QC-99-40105	BLANK	0.09	NA	0.45	PCI/G
S:00577682	GAMMA SPEC	NA	11104GS.XLS	LA-140	Lanthanum-140	ANALYTE	QC-99-40106	BLANK	53	NA	41.5	PCI/G
S:00577683	GAMMA SPEC	NA	11104GS.XLS	MN-54	Manganese-54	ANALYTE	QC-99-40107	BLANK	-0.014	NA	0.029	PCI/G
S:00577684	GAMMA SPEC	NA	11104GS.XLS	NA-22	Sodium-22	ANALYTE	QC-99-40108	BLANK	-0.015	NA	0.0195	PCI/G
S:00577685	GAMMA SPEC	NA	11104GS.XLS	NP-237	Neptunium-237	ANALYTE	QC-99-40109	BLANK	-0.04	NA	0.14	PCI/G
S:00577686	GAMMA SPEC	NA	11104GS.XLS	PA-231	Protactinium-231	ANALYTE	QC-99-40110	BLANK	0.2	NA	0.55	PCI/G
S:00577687	GAMMA SPEC	NA	11104GS.XLS	PA-233	Protactinium-233	ANALYTE	QC-99-40111	BLANK	0.047	NA	0.0385	PCI/G
S:00577688	GAMMA SPEC	NA	11104GS.XLS	PA-234M	Protactinium-234M	ANALYTE	QC-99-40112	BLANK	9	NA	5.5	PCI/G
S:00577689	GAMMA SPEC	NA	11104GS.XLS	PB-211	Lead-211	ANALYTE	QC-99-40113	BLANK	-0.33	NA	0.445	PCI/G
S:00577690	GAMMA SPEC	NA	11104GS.XLS	PB-212	Lead-212	ANALYTE	QC-99-40114	BLANK	-0.042	NA	0.0335	PCI/G
S:00577691	GAMMA SPEC	NA	11104GS.XLS	PB-214	Lead-214	ANALYTE	QC-99-40115	BLANK	0	NA	0.055	PCI/G
S:00577692	GAMMA SPEC	NA	11104GS.XLS	RA-223	Radium-223	ANALYTE	QC-99-40116	BLANK	0.11	NA	0.255	PCI/G
S:00577693	GAMMA SPEC	NA	11104GS.XLS	RA-224	Radium-224	ANALYTE	QC-99-40117	BLANK	-0.05	NA	0.38	PCI/G
S:00577694	GAMMA SPEC	NA	11104GS.XLS	RA-226	Radium-226	ANALYTE	QC-99-40118	BLANK	0.72	NA	0.435	PCI/G
S:00577695	GAMMA SPEC	NA	11104GS.XLS	RN-219	Radon-219	ANALYTE	QC-99-40119	BLANK	0.02	NA	0.21	PCI/G
S:00577696	GAMMA SPEC	NA	11104GS.XLS	RU-106	Ruthenium-106	ANALYTE	QC-99-40120	BLANK	-0.05	NA	0.28	PCI/G
S:00577697	GAMMA SPEC	NA	11104GS.XLS	SE-75	Selenium-75	ANALYTE	QC-99-40121	BLANK	-0.008	NA	0.025	PCI/G
S:00577698	GAMMA SPEC	NA	11104GS.XLS	SN-113	Tin-113	ANALYTE	QC-99-40122	BLANK	-0.056	NA	0.0355	PCI/G
S:00577699	GAMMA SPEC	NA	11104GS.XLS	SR-85	Strontium-85	ANALYTE	QC-99-40123	BLANK	-0.002	NA	0.047	PCI/G
S:00577700	GAMMA SPEC	NA	11104GS.XLS	TH-227	Thorium-227	ANALYTE	QC-99-40124	BLANK	-0.05	NA	0.1	PCI/G
S:00577701	GAMMA SPEC	NA	11104GS.XLS	TH-234	Thorium-234	ANALYTE	QC-99-40125	BLANK	-0.9	NA	0.65	PCI/G
S:00577702	GAMMA SPEC	NA	11104GS.XLS	TL-208	Thallium-208	ANALYTE	QC-99-40126	BLANK	0.013	NA	0.026	PCI/G
S:00577703	GAMMA SPEC	NA	11104GS.XLS	U-235	Uranium-235	ANALYTE	QC-99-40127	BLANK	0.021	NA	0.028	PCI/G
S:00577704	GAMMA SPEC	NA	11104GS.XLS	Y-88	Yttrium-88	ANALYTE	QC-99-40128	BLANK	0.002	NA	0.0385	PCI/G
S:00577705	GAMMA SPEC	NA	11104GS.XLS	ZN-65	Zinc-65	ANALYTE	QC-99-40129	BLANK	0.01	NA	0.065	PCI/G
S:00577706	GAMMA SPEC	NA	11104GS.XLS	AC-228	Actinium-228	ANALYTE	QC-99-40130	BLANK	-0.13	NA	0.11	PCI/G
S:00577707	GAMMA SPEC	NA	11104GS.XLS	AM-241	Americium-241	ANALYTE	QC-99-40131	BLANK	0.05	NA	0.17	PCI/G
S:00577708	GAMMA SPEC	NA	11104GS.XLS	ANN_RAD	Annihilation Radiation	ANALYTE	QC-99-40132	BLANK	-0.157	NA	0.041	PCI/G
S:00577709	GAMMA SPEC	NA	11104GS.XLS	BA-140	Barium-140	ANALYTE	QC-99-40133	BLANK	-0.4	NA	0.5	PCI/G
S:00577710	GAMMA SPEC	NA	11104GS.XLS	BI-211	Bismuth-211	ANALYTE	QC-99-40134	BLANK	0.01	NA	0.15	PCI/G
S:00577711	GAMMA SPEC	NA	11104GS.XLS	BI-212	Bismuth-212	ANALYTE	QC-99-40135	BLANK	1.2	NA	0.7	PCI/G
S:00577712	GAMMA SPEC	NA	11104GS.XLS	BI-214	Bismuth-214	ANALYTE	QC-99-40136	BLANK	0.23	NA	0.09	PCI/G
S:00577713	GAMMA SPEC	NA	11104GS.XLS	CD-109	Cadmium-109	ANALYTE	QC-99-40137	BLANK	1.1	NA	0.5	PCI/G
S:00577714	GAMMA SPEC	NA	11104GS.XLS	CE-139	Cerium-139	ANALYTE	QC-99-40138	BLANK	-0.041	NA	0.0145	PCI/G
S:00577715	GAMMA SPEC	NA	11104GS.XLS	CE-144	Cerium-144	ANALYTE	QC-99-40139	BLANK	-0.19	NA	0.08	PCI/G
S:00577716	GAMMA SPEC	NA	11104GS.XLS	CO-57	Cobalt-57	ANALYTE	QC-99-40140	BLANK	-0.001	NA	0.012	PCI/G
S:00577717	GAMMA SPEC	NA	11104GS.XLS	CO-60	Cobalt-60	ANALYTE	QC-99-40141	BLANK	-0.014	NA	0.0245	PCI/G
S:00577718	GAMMA SPEC	NA	11104GS.XLS	CS-134	Cesium-134	ANALYTE	QC-99-40142	BLANK	0.027	NA	0.0305	PCI/G
S:00577719	GAMMA SPEC	NA	11104GS.XLS	CS-137	Cesium-137	ANALYTE	QC-99-40143	BLANK	0.013	NA	0.0205	PCI/G
S:00577720	GAMMA SPEC	NA	11104GS.XLS	EU-152	Europium-152	ANALYTE	QC-99-40144	BLANK	0.02	NA	0.046	PCI/G
S:00577721	GAMMA SPEC	NA	11104GS.XLS	NP-237	Neptunium-237	ANALYTE	RE00-98-0102	DUP	-0.03	NA	0.25	PCI/G
S:00577722	GAMMA SPEC	NA	11104GS.XLS	PA-231	Protactinium-231	ANALYTE	RE00-98-0102	DUP	1	NA	0.95	PCI/G
S:00577723	GAMMA SPEC	NA	11104GS.XLS	PA-233	Protactinium-233	ANALYTE	RE00-98-0102	DUP	0	NA	0.06	PCI/G
S:00577724	GAMMA SPEC	NA	11104GS.XLS	PA-234M	Protactinium-234M	ANALYTE	RE00-98-0102	DUP	0	NA	5.5	PCI/G
S:00577725	GAMMA SPEC	NA	11104GS.XLS	PB-211	Lead-211	ANALYTE	RE00-98-0102	DUP	-0.3	NA	0.65	PCI/G
S:00577726	GAMMA SPEC	NA	11104GS.XLS	PB-212	Lead-212	ANALYTE	RE00-98-0102	DUP	1.44	NA	0.16	PCI/G
S:00577727	GAMMA SPEC	NA	11104GS.XLS	PB-214	Lead-214	ANALYTE	RE00-98-0102	DUP	1.22	NA	0.14	PCI/G
S:00577728	GAMMA SPEC	NA	11104GS.XLS	RA-223	Radium-223	ANALYTE	RE00-98-0102	DUP	-0.42	NA	0.495	PCI/G
S:00577729	GAMMA SPEC	NA	11104GS.XLS	RA-224	Radium-224	ANALYTE	RE00-98-0102	DUP	NA			PCI/G
S:00577730	GAMMA SPEC	NA	11104GS.XLS	RA-226	Radium-226	ANALYTE	RE00-98-0102	DUP	2.3	NA	0.95	PCI/G

S:00577731	GAMMA SPEC	NA	11104GS.XLS	RN-219	Radon-219	ANALYTE	RE00-98-0102	DUP	-0.06	NA	0.305	PCI/G
S:00577732	GAMMA SPEC	NA	11104GS.XLS	RU-106	Ruthenium-106	ANALYTE	RE00-98-0102	DUP	-0.1	NA	0.3	PCI/G
S:00577733	GAMMA SPEC	NA	11104GS.XLS	SE-75	Selenium-75	ANALYTE	RE00-98-0102	DUP	-0.031	NA	0.0395	PCI/G
S:00577734	GAMMA SPEC	NA	11104GS.XLS	SN-113	Tin-113	ANALYTE	RE00-98-0102	DUP	-0.009	NA	0.0445	PCI/G
S:00577735	GAMMA SPEC	NA	11104GS.XLS	SR-85	Strontium-85	ANALYTE	RE00-98-0102	DUP	-0.12	NA	0.06	PCI/G
S:00577736	GAMMA SPEC	NA	11104GS.XLS	TH-227	Thorium-227	ANALYTE	RE00-98-0102	DUP	-1.93	NA	0.27	PCI/G
S:00577737	GAMMA SPEC	NA	11104GS.XLS	TH-234	Thorium-234	ANALYTE	RE00-98-0102	DUP	0.5	NA	1.1	PCI/G
S:00577738	GAMMA SPEC	NA	11104GS.XLS	TL-208	Thallium-208	ANALYTE	RE00-98-0102	DUP	0.49	NA	0.07	PCI/G
S:00577739	GAMMA SPEC	NA	11104GS.XLS	U-235	Uranium-235	ANALYTE	RE00-98-0102	DUP	0.129	NA	0.042	PCI/G
S:00577740	GAMMA SPEC	NA	11104GS.XLS	Y-88	Yttrium-88	ANALYTE	RE00-98-0102	DUP	0.022	NA	0.0385	PCI/G
S:00577741	GAMMA SPEC	NA	11104GS.XLS	ZN-65	Zinc-65	ANALYTE	RE00-98-0102	DUP	-0.11	NA	0.075	PCI/G
S:00577742	GAMMA SPEC	NA	11104GS.XLS	AC-228	Actinium-228	ANALYTE	RE00-98-0102	DUP	1.36	NA	0.185	PCI/G
S:00577743	GAMMA SPEC	NA	11104GS.XLS	AM-241	Americium-241	ANALYTE	RE00-98-0102	DUP	0.17	NA	0.155	PCI/G
S:00577744	GAMMA SPEC	NA	11104GS.XLS	ANN_RAD	Annihilation Radiation	ANALYTE	RE00-98-0102	DUP	0.17	NA	0.05	PCI/G
S:00577745	GAMMA SPEC	NA	11104GS.XLS	BA-140	Barium-140	ANALYTE	RE00-98-0102	DUP	2	NA	1.2	PCI/G
S:00577746	GAMMA SPEC	NA	11104GS.XLS	BI-211	Bismuth-211	ANALYTE	RE00-98-0102	DUP		NA		PCI/G
S:00577747	GAMMA SPEC	NA	11104GS.XLS	BI-212	Bismuth-212	ANALYTE	RE00-98-0102	DUP	0.4	NA	0.85	PCI/G
S:00577748	GAMMA SPEC	NA	11104GS.XLS	BI-214	Bismuth-214	ANALYTE	RE00-98-0102	DUP	1.33	NA	0.155	PCI/G
S:00577749	GAMMA SPEC	NA	11104GS.XLS	CD-109	Cadmium-109	ANALYTE	RE00-98-0102	DUP	2.3	NA	0.95	PCI/G
S:00577750	GAMMA SPEC	NA	11104GS.XLS	CE-139	Cerium-139	ANALYTE	RE00-98-0102	DUP	0	NA	0.027	PCI/G
S:00577751	GAMMA SPEC	NA	11104GS.XLS	CE-144	Cerium-144	ANALYTE	RE00-98-0102	DUP	0.04	NA	0.175	PCI/G
S:00577752	GAMMA SPEC	NA	11104GS.XLS	CO-57	Cobalt-57	ANALYTE	RE00-98-0102	DUP	0.017	NA	0.022	PCI/G
S:00577753	GAMMA SPEC	NA	11104GS.XLS	CO-60	Cobalt-60	ANALYTE	RE00-98-0102	DUP	0.042	NA	0.03	PCI/G
S:00577754	GAMMA SPEC	NA	11104GS.XLS	CS-134	Cesium-134	ANALYTE	RE00-98-0102	DUP	-0.025	NA	0.0325	PCI/G
S:00577755	GAMMA SPEC	NA	11104GS.XLS	CS-137	Cesium-137	ANALYTE	RE00-98-0102	DUP	0.113	NA	0.049	PCI/G
S:00577756	GAMMA SPEC	NA	11104GS.XLS	EU-152	Europium-152	ANALYTE	RE00-98-0102	DUP	-0.12	NA	0.07	PCI/G
S:00577757	GAMMA SPEC	NA	11104GS.XLS	HG-203	Mercury-203	ANALYTE	RE00-98-0102	DUP	-0.02	NA	0.055	PCI/G
S:00577758	GAMMA SPEC	NA	11104GS.XLS	K-40	Potassium-40	ANALYTE	RE00-98-0102	DUP	33.8	NA	3.05	PCI/G
S:00577759	GAMMA SPEC	NA	11104GS.XLS	LA-140	Lanthanum-140	ANALYTE	RE00-98-0102	DUP	9	NA	19.5	PCI/G
S:00577760	GAMMA SPEC	NA	11104GS.XLS	MN-54	Manganese-54	ANALYTE	RE00-98-0102	DUP	0.016	NA	0.026	PCI/G
S:00577761	GAMMA SPEC	NA	11104GS.XLS	NA-22	Sodium-22	ANALYTE	RE00-98-0102	DUP	-0.056	NA	0.029	PCI/G
S:00577762	GAMMA SPEC	NA	11104GS.XLS	AM-241	Americium-241	ANALYTE	QC-99-40145	LCS	99	NA		%
S:00577763	GAMMA SPEC	NA	11104GS.XLS	CD-109	Cadmium-109	ANALYTE	QC-99-40146	LCS	104	NA		%
S:00577764	GAMMA SPEC	NA	11104GS.XLS	CE-139	Cerium-139	ANALYTE	QC-99-40147	LCS	97	NA		%
S:00577765	GAMMA SPEC	NA	11104GS.XLS	CO-57	Cobalt-57	ANALYTE	QC-99-40148	LCS	100	NA		%
S:00577766	GAMMA SPEC	NA	11104GS.XLS	CO-60	Cobalt-60	ANALYTE	QC-99-40149	LCS	100	NA		%
S:00577767	GAMMA SPEC	NA	11104GS.XLS	CS-137	Cesium-137	ANALYTE	QC-99-40150	LCS	106	NA		%
S:00577768	GAMMA SPEC	NA	11104GS.XLS	SN-113	Tin-113	ANALYTE	QC-99-40151	LCS	100	NA		%
S:00577769	GAMMA SPEC	NA	11104GS.XLS	Y-88	Yttrium-88	ANALYTE	QC-99-40152	LCS	98	NA		%
S:00577770	ISOPU	NA	AS01961	PU-242T	Plutonium-242 Tracer	TRACER	RE00-98-0099	SAMPLE	82	NA		%
S:00577771	ISOPU	NA	AS01961	PU-242T	Plutonium-242 Tracer	TRACER	RE00-98-0101	SAMPLE	78	NA		%
S:00577772	ISOPU	NA	AS01961	PU-242T	Plutonium-242 Tracer	TRACER	RE00-98-0102	SAMPLE	83	NA		%
S:00577773	ISOPU	NA	AS01961	PU-242T	Plutonium-242 Tracer	TRACER	RE00-98-0103	SAMPLE	88	NA		%
S:00577774	ISOPU	NA	AS01961	PU-242T	Plutonium-242 Tracer	TRACER	RE00-98-0105	SAMPLE	79	NA		%
S:00577775	ISOPU	NA	AS01961	PU-238	Plutonium-238	ANALYTE	QC-99-40153	BLANK	0.0014	NA	0.0038	PCI/G
S:00577776	ISOPU	NA	AS01961	PU-239/240	Plutonium-239 + Plutonium-240	ANALYTE	QC-99-40154	BLANK	0.0029	NA	0.0038	PCI/G
S:00577777	ISOPU	NA	AS01961	PU-242T	Plutonium-242 Tracer	TRACER	QC-99-40155	BLANK	77	NA		%
S:00577779	ISOPU	NA	AS01961	PU-239	Plutonium-239	ANALYTE	QC-99-40157	LCS	105	NA	0.16	%
S:00577780	ISOPU	NA	AS01961	PU-242T	Plutonium-242 Tracer	TRACER	QC-99-40158	LCS	79	NA		%
S:00577781	ISOPU	NA	AS01961	PU-238	Plutonium-238	ANALYTE	RE00-98-0099	DUP	-0.0005	NA	0.0049	PCI/G
S:00577782	ISOPU	NA	AS01961	PU-239/240	Plutonium-239 + Plutonium-240	ANALYTE	RE00-98-0099	DUP	0.0092	NA	0.0056	PCI/G
S:00577783	ISOPU	NA	AS01961	PU-242T	Plutonium-242 Tracer	TRACER	RE00-98-0099	DUP	78	NA		%
S:00577784	H3	NA	11013H3S.XLS	H-3	Tritium	ANALYTE	QC-99-40159	BLANK	0.08	NA	0.045	PCI/G
S:00577785	H3	NA	11013H3S.XLS	H-3	Tritium	ANALYTE	RE00-98-0102	DUP	0.08	NA	0.035	PCI/G
S:00577786	H3	NA	11013H3S.XLS	H-3	Tritium	ANALYTE	RE00-98-0105	MS	99.5	NA	0.143	%
S:00577787	H3	NA	11013H3S.XLS	H-3	Tritium	ANALYTE	QC-99-40160	LCS	108	NA	0.143	%
S:00577788	ISOU	NA	AS01961	U-232T	Uranium-232 Tracer	TRACER	RE00-98-0099	SAMPLE	85	NA		%
S:00577789	ISOU	NA	AS01961	U-232T	Uranium-232 Tracer	TRACER	RE00-98-0101	SAMPLE	77	NA		%
S:00577790	ISOU	NA	AS01961	U-232T	Uranium-232 Tracer	TRACER	RE00-98-0102	SAMPLE	63	NA		%
S:00577791	ISOU	NA	AS01961	U-232T	Uranium-232 Tracer	TRACER	RE00-98-0103	SAMPLE	85	NA		%
S:00577792	ISOU	NA	AS01961	U-232T	Uranium-232 Tracer	TRACER	RE00-98-0105	SAMPLE	88	NA		%
S:00577793	ISOU	NA	AS01961	U-234	Uranium-234	ANALYTE	QC-99-40161	BLANK	0.0058	NA	0.0043	PCI/G
S:00577794	ISOU	NA	AS01961	U-235	Uranium-235	ANALYTE	QC-99-40162	BLANK	0.0013	NA	0.0034	PCI/G
S:00577795	ISOU	NA	AS01961	U-238	Uranium-238	ANALYTE	QC-99-40163	BLANK	0.0013	NA	0.0034	PCI/G
S:00577796	ISOU	NA	AS01961	U-232T	Uranium-232 Tracer	TRACER	QC-99-40164	BLANK	93	NA		%
S:00577797	ISOU	NA	AS01961	U-234	Uranium-234	ANALYTE	QC-99-40165	LCS	104	NA	0.16	%
S:00577799	ISOU	NA	AS01961	U-238	Uranium-238	ANALYTE	QC-99-40167	LCS	109	NA	0.17	%
S:00577800	ISOU	NA	AS01961	U-Tracer	Uranium Tracer	TRACER	QC-99-40168	LCS	83	NA		%
S:00577801	ISOU	NA	AS01961	U-234	Uranium-234	ANALYTE	RE00-98-0099	DUP	0.819	NA	0.064	PCI/G
S:00577802	ISOU	NA	AS01961	U-235	Uranium-235	ANALYTE	RE00-98-0099	DUP	0.0295	NA	0.0092	PCI/G
S:00577803	ISOU	NA	AS01961	U-238	Uranium-238	ANALYTE	RE00-98-0099	DUP	0.779	NA	0.061	PCI/G
S:00577804	ISOU	NA	AS01961	U-232T	Uranium-232 Tracer	TRACER	RE00-98-0099	DUP	86	NA		%
S:00577805	GAMMA SPEC	NA	11035GSS.XLS	U-235	Uranium-235	ANALYTE	QC-99-40169	BLANK	0.013	NA	0.02	PCI/G
S:00577806	GAMMA SPEC	NA	11035GSS.XLS	Y-88	Yttrium-88	ANALYTE	QC-99-40169	BLANK	0.036	NA	0.019	PCI/G

S:00577807	GAMMA SPEC	NA	11035GSS.XLS	ZN-65	Zinc-65	ANALYTE	QC-99-40169	BLANK	-0.026	NA	0.045	PCI/G
S:00577808	GAMMA SPEC	NA	11035GSS.XLS	AC-228	Actinium-228	ANALYTE	QC-99-40169	BLANK	0.05	NA	0.075	PCI/G
S:00577809	GAMMA SPEC	NA	11035GSS.XLS	AM-241	Americium-241	ANALYTE	QC-99-40169	BLANK	-0.07	NA	0.095	PCI/G
S:00577810	GAMMA SPEC	NA	11035GSS.XLS	ANN_RAD	Annihilation Radiation	ANALYTE	QC-99-40169	BLANK	-0.134	NA	0.0365	PCI/G
S:00577811	GAMMA SPEC	NA	11035GSS.XLS	BA-140	Barium-140	ANALYTE	QC-99-40169	BLANK	0.15	NA	0.09	PCI/G
S:00577812	GAMMA SPEC	NA	11035GSS.XLS	BI-211	Bismuth-211	ANALYTE	QC-99-40169	BLANK	-0.02	NA	0.115	PCI/G
S:00577813	GAMMA SPEC	NA	11035GSS.XLS	BI-212	Bismuth-212	ANALYTE	QC-99-40169	BLANK	0.2	NA	0.8	PCI/G
S:00577814	GAMMA SPEC	NA	11035GSS.XLS	BI-214	Bismuth-214	ANALYTE	QC-99-40169	BLANK	-0.009	NA	0.0435	PCI/G
S:00577815	GAMMA SPEC	NA	11035GSS.XLS	CD-109	Cadmium-109	ANALYTE	QC-99-40169	BLANK	-0.19	NA	0.31	PCI/G
S:00577816	GAMMA SPEC	NA	11035GSS.XLS	CE-139	Cerium-139	ANALYTE	QC-99-40169	BLANK	0.013	NA	0.011	PCI/G
S:00577817	GAMMA SPEC	NA	11035GSS.XLS	CE-144	Cerium-144	ANALYTE	QC-99-40169	BLANK	0.01	NA	0.065	PCI/G
S:00577818	GAMMA SPEC	NA	11035GSS.XLS	CO-57	Cobalt-57	ANALYTE	QC-99-40169	BLANK	0.007	NA	0.01	PCI/G
S:00577819	GAMMA SPEC	NA	11035GSS.XLS	CO-60	Cobalt-60	ANALYTE	QC-99-40169	BLANK	-0.005	NA	0.0235	PCI/G
S:00577820	GAMMA SPEC	NA	11035GSS.XLS	CS-134	Cesium-134	ANALYTE	QC-99-40169	BLANK	0.001	NA	0.0185	PCI/G
S:00577821	GAMMA SPEC	NA	11035GSS.XLS	CS-137	Cesium-137	ANALYTE	QC-99-40169	BLANK	-0.006	NA	0.018	PCI/G
S:00577822	GAMMA SPEC	NA	11035GSS.XLS	EU-152	Europium-152	ANALYTE	QC-99-40169	BLANK	0.047	NA	0.047	PCI/G
S:00577823	GAMMA SPEC	NA	11035GSS.XLS	HG-203	Mercury-203	ANALYTE	QC-99-40169	BLANK	-0.005	NA	0.016	PCI/G
S:00577824	GAMMA SPEC	NA	11035GSS.XLS	K-40	Potassium-40	ANALYTE	QC-99-40169	BLANK	-0.6	NA	0.38	PCI/G
S:00577825	GAMMA SPEC	NA	11035GSS.XLS	LA-140	Lanthanum-140	ANALYTE	QC-99-40169	BLANK	-0.21	NA	0.13	PCI/G
S:00577826	GAMMA SPEC	NA	11035GSS.XLS	MN-54	Manganese-54	ANALYTE	QC-99-40169	BLANK	0.019	NA	0.0225	PCI/G
S:00577827	GAMMA SPEC	NA	11035GSS.XLS	NA-22	Sodium-22	ANALYTE	QC-99-40169	BLANK	0.006	NA	0.017	PCI/G
S:00577828	GAMMA SPEC	NA	11035GSS.XLS	NP-237	Neptunium-237	ANALYTE	QC-99-40169	BLANK	0.1	NA	0.105	PCI/G
S:00577829	GAMMA SPEC	NA	11035GSS.XLS	PA-231	Protactinium-231	ANALYTE	QC-99-40169	BLANK	0.24	NA	0.495	PCI/G
S:00577830	GAMMA SPEC	NA	11035GSS.XLS	PA-233	Protactinium-233	ANALYTE	QC-99-40169	BLANK	-0.033	NA	0.0315	PCI/G
S:00577831	GAMMA SPEC	NA	11035GSS.XLS	PA-234M	Protactinium-234M	ANALYTE	QC-99-40169	BLANK	10.9	NA	3.75	PCI/G
S:00577832	GAMMA SPEC	NA	11035GSS.XLS	PB-211	Lead-211	ANALYTE	QC-99-40169	BLANK	0	NA	0.55	PCI/G
S:00577833	GAMMA SPEC	NA	11035GSS.XLS	PB-212	Lead-212	ANALYTE	QC-99-40169	BLANK	0.009	NA	0.03	PCI/G
S:00577834	GAMMA SPEC	NA	11035GSS.XLS	PB-214	Lead-214	ANALYTE	QC-99-40169	BLANK	-0.017	NA	0.041	PCI/G
S:00577835	GAMMA SPEC	NA	11035GSS.XLS	RA-223	Radium-223	ANALYTE	QC-99-40169	BLANK	0	NA	0.335	PCI/G
S:00577836	GAMMA SPEC	NA	11035GSS.XLS	RA-224	Radium-224	ANALYTE	QC-99-40169	BLANK	-0.72	NA	0.285	PCI/G
S:00577837	GAMMA SPEC	NA	11035GSS.XLS	RA-226	Radium-226	ANALYTE	QC-99-40169	BLANK	-0.49	NA	0.33	PCI/G
S:00577838	GAMMA SPEC	NA	11035GSS.XLS	RN-219	Radon-219	ANALYTE	QC-99-40169	BLANK	0.03	NA	0.2	PCI/G
S:00577839	GAMMA SPEC	NA	11035GSS.XLS	RU-106	Ruthenium-106	ANALYTE	QC-99-40169	BLANK	0.1	NA	0.16	PCI/G
S:00577840	GAMMA SPEC	NA	11035GSS.XLS	SE-75	Selenium-75	ANALYTE	QC-99-40169	BLANK	0.011	NA	0.0165	PCI/G
S:00577841	GAMMA SPEC	NA	11035GSS.XLS	SN-113	Tin-113	ANALYTE	QC-99-40169	BLANK	0.005	NA	0.017	PCI/G
S:00577842	GAMMA SPEC	NA	11035GSS.XLS	SR-85	Strontium-85	ANALYTE	QC-99-40169	BLANK	0.047	NA	0.029	PCI/G
S:00577843	GAMMA SPEC	NA	11035GSS.XLS	TH-227	Thorium-227	ANALYTE	QC-99-40169	BLANK	0.04	NA	0.095	PCI/G
S:00577844	GAMMA SPEC	NA	11035GSS.XLS	TH-234	Thorium-234	ANALYTE	QC-99-40169	BLANK	-0.5	NA	0.55	PCI/G
S:00577845	GAMMA SPEC	NA	11035GSS.XLS	TL-208	Thallium-208	ANALYTE	QC-99-40169	BLANK	0.012	NA	0.0215	PCI/G
S:00577846	GAMMA SPEC	NA	11035GSS.XLS	AM-241	Americium-241	ANALYTE	QC-99-40210	LCS	100	NA		%
S:00577847	GAMMA SPEC	NA	11035GSS.XLS	CD-109	Cadmium-109	ANALYTE	QC-99-40210	LCS	107	NA		%
S:00577848	GAMMA SPEC	NA	11035GSS.XLS	CE-139	Cerium-139	ANALYTE	QC-99-40210	LCS	100	NA		%
S:00577849	GAMMA SPEC	NA	11035GSS.XLS	CO-57	Cobalt-57	ANALYTE	QC-99-40210	LCS	101	NA		%
S:00577850	GAMMA SPEC	NA	11035GSS.XLS	CO-60	Cobalt-60	ANALYTE	QC-99-40210	LCS	100	NA		%
S:00577851	GAMMA SPEC	NA	11035GSS.XLS	CS-137	Cesium-137	ANALYTE	QC-99-40210	LCS	111	NA		%
S:00577852	GAMMA SPEC	NA	11035GSS.XLS	SN-113	Tin-113	ANALYTE	QC-99-40210	LCS	105	NA		%
S:00577853	GAMMA SPEC	NA	11035GSS.XLS	Y-88	Yttrium-88	ANALYTE	QC-99-40210	LCS	103	NA		%
S:00577854	ISOPU	NA	AS01939	PU-242T	Plutonium-242 Tracer	TRACER	RE00-98-0095	SAMPLE	62	NA		%
S:00577855	ISOPU	NA	AS01939	PU-242T	Plutonium-242 Tracer	TRACER	RE00-98-0097	SAMPLE	64	NA		%
S:00577856	ISOPU	NA	AS01939	PU-242T	Plutonium-242 Tracer	TRACER	RE00-98-0113	SAMPLE	67	NA		%
S:00577857	ISOPU	NA	AS01939	PU-238	Plutonium-238	ANALYTE	QC-99-40220	BLANK	-0.0165	NA	0.0048	PCI/G
S:00577858	ISOPU	NA	AS01939	PU-239	Plutonium-239	ANALYTE	QC-99-40221	BLANK	-0.0009	NA	0.004	PCI/G
S:00577859	ISOPU	NA	AS01939	PU-242T	Plutonium-242 Tracer	TRACER	QC-99-40222	BLANK	75	NA		%
S:00577861	ISOPU	NA	AS01939	PU-239	Plutonium-239	ANALYTE	QC-99-40224	LCS	101	NA	0.15	%
S:00577862	ISOPU	NA	AS01939	PU-242T	Plutonium-242 Tracer	TRACER	QC-99-40225	LCS	71	NA		%
S:00577863	ISOPU	NA	AS01939	PU-238	Plutonium-238	ANALYTE	RE00-98-0113	DUP	0.0056	NA	0.0046	PCI/G
S:00577864	ISOPU	NA	AS01939	PU-239	Plutonium-239	ANALYTE	RE00-98-0113	DUP	0.059	NA	0.012	PCI/G
S:00577865	ISOPU	NA	AS01939	PU-242T	Plutonium-242 Tracer	TRACER	RE00-98-0113	DUP	72	NA		%
S:00577866	ISOU	NA	AS01939	U-232T	Uranium-232 Tracer	TRACER	RE00-98-0095	SAMPLE	84	NA		%
S:00577867	ISOU	NA	AS01939	U-232T	Uranium-232 Tracer	TRACER	RE00-98-0097	SAMPLE	79	NA		%
S:00577868	ISOU	NA	AS01939	U-232T	Uranium-232 Tracer	TRACER	RE00-98-0113	SAMPLE	71	NA		%
S:00577869	ISOU	NA	AS01939	U-238	Uranium-238	ANALYTE	QC-99-40226	BLANK	0.0058	NA	0.0047	PCI/G
S:00577870	ISOU	NA	AS01939	U-232T	Uranium-232 Tracer	TRACER	QC-99-40227	BLANK	74	NA		%
S:00577871	ISOU	NA	AS01939	U-234	Uranium-234	ANALYTE	QC-99-40228	BLANK	0.0169	NA	0.0077	PCI/G
S:00577872	ISOU	NA	AS01939	U-235	Uranium-235	ANALYTE	QC-99-40229	BLANK	0.009	NA	0.0062	PCI/G
S:00577873	ISOU	NA	AS01939	U-234	Uranium-234	ANALYTE	QC-99-40230	LCS	105	NA	0.17	%
S:00577875	ISOU	NA	AS01939	U-238	Uranium-238	ANALYTE	QC-99-40232	LCS	100	NA	0.16	%
S:00577876	ISOU	NA	AS01939	U-232T	Uranium-232 Tracer	TRACER	QC-99-40233	LCS	76	NA		%
S:00577877	ISOU	NA	AS01939	U-234	Uranium-234	ANALYTE	RE00-98-0113	DUP	1.017	NA	0.08	PCI/G
S:00577878	ISOU	NA	AS01939	U-235	Uranium-235	ANALYTE	RE00-98-0113	DUP	0.06	NA	0.014	PCI/G
S:00577879	ISOU	NA	AS01939	U-238	Uranium-238	ANALYTE	RE00-98-0113	DUP	0.864	NA	0.071	PCI/G
S:00577880	ISOU	NA	AS01939	U-232T	Uranium-232 Tracer	TRACER	RE00-98-0113	DUP	65	NA		%
S:00580146	ISOU	NA	AS01939	U-232T	Uranium-232 Tracer	TRACER	CACV-98-0053	SAMPLE	82	NA		%
S:00580195	GAMMA SPEC	NA	11035GSS.XLS	CS-134	Cesium-134	ANALYTE	CACV-98-0053	DUP	0.037	NA	0.0245	PCI/G

S:00580196	GAMMA SPEC	NA	11035GSS.XLS	CS-137	Cesium-137	ANALYTE	CACV-98-0053	DUP	0	NA	0.028	PCI/G
S:00580197	GAMMA SPEC	NA	11035GSS.XLS	EU-152	Europium-152	ANALYTE	CACV-98-0053	DUP	0.01	NA	0.055	PCI/G
S:00580198	GAMMA SPEC	NA	11035GSS.XLS	HG-203	Mercury-203	ANALYTE	CACV-98-0053	DUP	-0.025	NA	0.0245	PCI/G
S:00580199	GAMMA SPEC	NA	11035GSS.XLS	K-40	Potassium-40	ANALYTE	CACV-98-0053	DUP	24.7	NA	2.55	PCI/G
S:00580200	GAMMA SPEC	NA	11035GSS.XLS	LA-140	Lanthanum-140	ANALYTE	CACV-98-0053	DUP	23	NA	25	PCI/G
S:00580201	GAMMA SPEC	NA	11035GSS.XLS	MN-54	Manganese-54	ANALYTE	CACV-98-0053	DUP	0.011	NA	0.024	PCI/G
S:00580202	GAMMA SPEC	NA	11035GSS.XLS	NA-22	Sodium-22	ANALYTE	CACV-98-0053	DUP	0.028	NA	0.031	PCI/G
S:00580203	GAMMA SPEC	NA	11035GSS.XLS	NP-237	Neptunium-237	ANALYTE	CACV-98-0053	DUP	-0.09	NA	0.14	PCI/G
S:00580204	GAMMA SPEC	NA	11035GSS.XLS	PA-231	Protactinium-231	ANALYTE	CACV-98-0053	DUP	0.9	NA	0.65	PCI/G
S:00580205	GAMMA SPEC	NA	11035GSS.XLS	PA-233	Protactinium-233	ANALYTE	CACV-98-0053	DUP	0.022	NA	0.0305	PCI/G
S:00580206	GAMMA SPEC	NA	11035GSS.XLS	PA-234M	Protactinium-234M	ANALYTE	CACV-98-0053	DUP	-8	NA	3.85	PCI/G
S:00580207	GAMMA SPEC	NA	11035GSS.XLS	PB-211	Lead-211	ANALYTE	CACV-98-0053	DUP	-0.6	NA	0.5	PCI/G
S:00580208	GAMMA SPEC	NA	11035GSS.XLS	PB-212	Lead-212	ANALYTE	CACV-98-0053	DUP	0.46	NA	0.085	PCI/G
S:00580209	GAMMA SPEC	NA	11035GSS.XLS	PB-214	Lead-214	ANALYTE	CACV-98-0053	DUP	0.49	NA	0.085	PCI/G
S:00580210	GAMMA SPEC	NA	11035GSS.XLS	RA-223	Radium-223	ANALYTE	CACV-98-0053	DUP	0.11	NA	0.325	PCI/G
S:00580211	GAMMA SPEC	NA	11035GSS.XLS	RA-224	Radium-224	ANALYTE	CACV-98-0053	DUP	-2.8	NA	0.6	PCI/G
S:00580212	GAMMA SPEC	NA	11035GSS.XLS	RA-226	Radium-226	ANALYTE	CACV-98-0053	DUP	0.69	NA	0.43	PCI/G
S:00580213	GAMMA SPEC	NA	11035GSS.XLS	RN-219	Radon-219	ANALYTE	CACV-98-0053	DUP	0.06	NA	0.245	PCI/G
S:00580214	GAMMA SPEC	NA	11035GSS.XLS	RU-106	Ruthenium-106	ANALYTE	CACV-98-0053	DUP	-0.01	NA	0.195	PCI/G
S:00580215	GAMMA SPEC	NA	11035GSS.XLS	SE-75	Selenium-75	ANALYTE	CACV-98-0053	DUP	-0.014	NA	0.023	PCI/G
S:00580216	GAMMA SPEC	NA	11035GSS.XLS	SN-113	Tin-113	ANALYTE	CACV-98-0053	DUP	0.023	NA	0.0225	PCI/G
S:00580217	GAMMA SPEC	NA	11035GSS.XLS	SR-85	Strontium-85	ANALYTE	CACV-98-0053	DUP	-0.03	NA	0.031	PCI/G
S:00580218	GAMMA SPEC	NA	11035GSS.XLS	TH-227	Thorium-227	ANALYTE	CACV-98-0053	DUP	-0.3	NA	0.12	PCI/G
S:00580219	GAMMA SPEC	NA	11035GSS.XLS	TH-234	Thorium-234	ANALYTE	CACV-98-0053	DUP	0.3	NA	0.65	PCI/G
S:00580220	GAMMA SPEC	NA	11035GSS.XLS	TL-208	Thallium-208	ANALYTE	CACV-98-0053	DUP	0.26	NA	0.0555	PCI/G
S:00580221	GAMMA SPEC	NA	11035GSS.XLS	U-235	Uranium-235	ANALYTE	CACV-98-0053	DUP	0.018	NA	0.0255	PCI/G
S:00580222	GAMMA SPEC	NA	11035GSS.XLS	Y-88	Yttrium-88	ANALYTE	CACV-98-0053	DUP	0.015	NA	0.033	PCI/G
S:00580223	GAMMA SPEC	NA	11035GSS.XLS	ZN-65	Zinc-65	ANALYTE	CACV-98-0053	DUP	-0.06	NA	0.065	PCI/G
S:00580224	GAMMA SPEC	NA	11035GSS.XLS	AC-228	Actinium-228	ANALYTE	CACV-98-0053	DUP	0.41	NA	0.165	PCI/G
S:00580225	GAMMA SPEC	NA	11035GSS.XLS	AM-241	Americium-241	ANALYTE	CACV-98-0053	DUP	-0.12	NA	0.085	PCI/G
S:00580226	GAMMA SPEC	NA	11035GSS.XLS	ANN_RAD	Annihilation Radiation	ANALYTE	CACV-98-0053	DUP	-0.095	NA	0.0345	PCI/G
S:00580227	GAMMA SPEC	NA	11035GSS.XLS	BA-140	Barium-140	ANALYTE	CACV-98-0053	DUP	0.36	NA	0.195	PCI/G
S:00580228	GAMMA SPEC	NA	11035GSS.XLS	BI-211	Bismuth-211	ANALYTE	CACV-98-0053	DUP	0	NA		PCI/G
S:00580229	GAMMA SPEC	NA	11035GSS.XLS	BI-212	Bismuth-212	ANALYTE	CACV-98-0053	DUP	1.1	NA	0.65	PCI/G
S:00580230	GAMMA SPEC	NA	11035GSS.XLS	BI-214	Bismuth-214	ANALYTE	CACV-98-0053	DUP	0.3	NA	0.08	PCI/G
S:00580231	GAMMA SPEC	NA	11035GSS.XLS	CD-109	Cadmium-109	ANALYTE	CACV-98-0053	DUP	1.3	NA	0.5	PCI/G
S:00580232	GAMMA SPEC	NA	11035GSS.XLS	CE-139	Cerium-139	ANALYTE	CACV-98-0053	DUP	0.003	NA	0.0165	PCI/G
S:00580233	GAMMA SPEC	NA	11035GSS.XLS	CE-144	Cerium-144	ANALYTE	CACV-98-0053	DUP	-0.02	NA	0.085	PCI/G
S:00580234	GAMMA SPEC	NA	11035GSS.XLS	CO-57	Cobalt-57	ANALYTE	CACV-98-0053	DUP	0	NA	0.014	PCI/G
S:00580235	GAMMA SPEC	NA	11035GSS.XLS	CO-60	Cobalt-60	ANALYTE	CACV-98-0053	DUP	-0.074	NA	0.042	PCI/G
S:00582107	PESTPCB	NA	WG46632	877-09-8	Chloro-1,3-xylene[2,4,5,6-tetra-]	SURR	MD21-98-0141	SAMPLE	41	NA		%
S:00582123	PESTPCB	NA	WG46632	2051-24-3	Decachlorobiphenyl	SURR	MD21-98-0141	SAMPLE	41.6	NA		%
S:00582819	H3	NA	11013H3S.XLS	H-3	Tritium	ANALYTE	MD21-98-0500	DUP	0.31	NA	0.035	PCI/G
S:00584618	PESTPCB	NA	WG46632	877-09-8	Chloro-1,3-xylene[2,4,5,6-tetra-]	SURR	MD21-98-0143	SAMPLE	54.5	NA		%
S:00584619	PESTPCB	NA	WG46632	2051-24-3	Decachlorobiphenyl	SURR	MD21-98-0143	SAMPLE	56.8	NA		%
S:00584622	PESTPCB	NA	WG46632	877-09-8	Chloro-1,3-xylene[2,4,5,6-tetra-]	SURR	MD21-98-0144	SAMPLE	65.8	NA		%
S:00584623	PESTPCB	NA	WG46632	2051-24-3	Decachlorobiphenyl	SURR	MD21-98-0144	SAMPLE	61.4	NA		%
S:00585864	VOAGCMS	NA	WG46987	95-47-6	Xylene[1,2-]	ANALYTE	QC-99-45267	BLANK	5	NA		UG/KG
S:00585873	VOAGCMS	NA	WG46987	95-47-6	Xylene[1,2-]	ANALYTE	QC-99-45270	LCS	99	NA		%
S:00586596	METTAL	NA	WG49472	HG	Mercury	ANALYTE	RE00-98-0099	DUP	0.0059	NA		MG/KG
S:00586677	METTALCN	NA	WG49699	CN(-1)	Cyanide, Total	ANALYTE	QC-98-33281	BLANK	0.05	NA		MG/KG
S:00586779	PESTPCB	NA	WG49413	2051-24-3	Decachlorobiphenyl	SURR	RE00-98-0072	SAMPLE	76.3	NA		%
S:00586780	PESTPCB	NA	WG49413	877-09-8	Chloro-1,3-xylene[2,4,5,6-tetra-]	SURR	RE00-98-0072	SAMPLE	89.3	NA		%
S:00586886	PESTPCB	NA	WG49413	2051-24-3	Decachlorobiphenyl	SURR	RE00-98-0073	SAMPLE	42.2	NA		%
S:00586896	PESTPCB	NA	WG49413	877-09-8	Chloro-1,3-xylene[2,4,5,6-tetra-]	SURR	RE00-98-0073	SAMPLE	42.4	NA		%
S:00586905	PESTPCB	NA	WG49413	2051-24-3	Decachlorobiphenyl	SURR	RE00-98-0074	SAMPLE	44.1	NA		%
S:00586906	PESTPCB	NA	WG49413	877-09-8	Chloro-1,3-xylene[2,4,5,6-tetra-]	SURR	RE00-98-0074	SAMPLE	41.9	NA		%
S:00587093	PESTPCB	NA	WG49413	2051-24-3	Decachlorobiphenyl	SURR	RE00-98-0076	SAMPLE	66.5	NA		%
S:00587095	PESTPCB	NA	WG49413	877-09-8	Chloro-1,3-xylene[2,4,5,6-tetra-]	SURR	RE00-98-0076	SAMPLE	67.5	NA		%
S:00587098	PESTPCB	NA	WG49413	877-09-8	Chloro-1,3-xylene[2,4,5,6-tetra-]	SURR	RE00-98-0076	SAMPLE	67.5	NA		%
S:00587107	PESTPCB	NA	WG49413	2051-24-3	Decachlorobiphenyl	SURR	RE00-98-0078	SAMPLE	64.2	NA		%
S:00587108	PESTPCB	NA	WG49413	877-09-8	Chloro-1,3-xylene[2,4,5,6-tetra-]	SURR	RE00-98-0078	SAMPLE	61.3	NA		%
S:00587118	PESTPCB	NA	WG49413	2051-24-3	Decachlorobiphenyl	SURR	RE00-98-0079	SAMPLE	52	NA		%
S:00587119	PESTPCB	NA	WG49413	877-09-8	Chloro-1,3-xylene[2,4,5,6-tetra-]	SURR	RE00-98-0079	SAMPLE	47.9	NA		%
S:00587120	SEMI	NA	WG46690	108-39-4	Methylphenol[3-]	ANALYTE	QC-99-45758	BLANK	330	NA		UG/KG
S:00587122	PESTPCB	NA	WG49413	2051-24-3	Decachlorobiphenyl	SURR	RE00-98-0083	SAMPLE	73.2	NA		%
S:00587123	PESTPCB	NA	WG49413	877-09-8	Chloro-1,3-xylene[2,4,5,6-tetra-]	SURR	RE00-98-0083	SAMPLE	78.6	NA		%
S:00587127	PESTPCB	NA	WG49413	2051-24-3	Decachlorobiphenyl	SURR	RE00-98-0084	SAMPLE	62.5	NA		%
S:00587128	PESTPCB	NA	WG49413	877-09-8	Chloro-1,3-xylene[2,4,5,6-tetra-]	SURR	RE00-98-0084	SAMPLE	63.3	NA		%
S:00587141	PESTPCB	NA	WG49413	2051-24-3	Decachlorobiphenyl	SURR	RE00-98-0085	SAMPLE	59.6	NA		%
S:00587144	PESTPCB	NA	WG49413	877-09-8	Chloro-1,3-xylene[2,4,5,6-tetra-]	SURR	RE00-98-0085	SAMPLE	60.8	NA		%
S:00587292	SEMI	NA	WG48666	108-39-4	Methylphenol[3-]	ANALYTE	QC-99-45769	BLANK	330	NA		UG/KG
S:00587294	SEMI	NA	WG48666	108-39-4	Methylphenol[3-]	ANALYTE	QC-99-45770	LCS	51.8	NA		%
S:00587302	VOAGCMS	NA	WG49461	1330-20-7	Xylene (Total)	ANALYTE	QC-99-45771	BLANK	5	NA		UG/KG

S:00587305	VOAGCMS	NA	WG49461	95-47-6	Xylene[1,2-]	ANALYTE	QC-99-45774	BLANK	5	NA	UG/KG
S:00587310	VOAGCMS	NA	WG49461	1330-20-7	Xylene (Total)	ANALYTE	QC-99-45775	LCS	107.3	NA	%
S:00587311	VOAGCMS	NA	WG49461	95-47-6	Xylene[1,2-]	ANALYTE	QC-99-45776	LCS	102	NA	%
S:00587313	VOAGCMS	NA	WG49461	1330-20-7	Xylene (Total)	ANALYTE	QC-99-45777	MS	89.5	NA	%
S:00587315	VOAGCMS	NA	WG49461	95-47-6	Xylene[1,2-]	ANALYTE	QC-99-45778	MS	85	NA	%
S:00587317	VOAGCMS	NA	WG49461	1330-20-7	Xylene (Total)	ANALYTE	QC-99-45779	MSD	87	NA	%
S:00587318	VOAGCMS	NA	WG49461	95-47-6	Xylene[1,2-]	ANALYTE	QC-99-45780	MSD	82	NA	%
S:00587325	PESTPCB	NA	WG49307	12789-03-6	Chlordane (Technical Grade)	ANALYTE	QC-99-45781	BLANK	33	NA	UG/KG
S:00587339	SEMI	NA	WG49243	108-39-4	Methylphenol[3-]	ANALYTE	QC-99-45782	BLANK	330	NA	UG/KG
S:00587341	SEMI	NA	WG49243	108-39-4	Methylphenol[3-]	ANALYTE	QC-99-45783	LCS	57.4	NA	%
S:00587425	PESTPCB	NA	WG49413	2051-24-3	Decachlorobiphenyl	SURR	RE00-98-0086	SAMPLE	36.2	NA	%
S:00587427	PESTPCB	NA	WG49413	877-09-8	Chloro-1,3-xylene[2,4,5,6-tetra-]	SURR	RE00-98-0086	SAMPLE	34.2	NA	%
S:00587440	PESTPCB	NA	WG49413	2051-24-3	Decachlorobiphenyl	SURR	RE00-98-0087	SAMPLE	63.6	NA	%
S:00587441	PESTPCB	NA	WG49413	877-09-8	Chloro-1,3-xylene[2,4,5,6-tetra-]	SURR	RE00-98-0087	SAMPLE	61.7	NA	%
S:00587459	PESTPCB	NA	WG49413	2051-24-3	Decachlorobiphenyl	SURR	RE00-98-0088	SAMPLE	43.4	NA	%
S:00587460	PESTPCB	NA	WG49413	877-09-8	Chloro-1,3-xylene[2,4,5,6-tetra-]	SURR	RE00-98-0088	SAMPLE	38.5	NA	%
S:00587489	PESTPCB	NA	WG49413	2051-24-3	Decachlorobiphenyl	SURR	RE00-98-0089	SAMPLE	58.5	NA	%
S:00587490	PESTPCB	NA	WG49413	877-09-8	Chloro-1,3-xylene[2,4,5,6-tetra-]	SURR	RE00-98-0089	SAMPLE	50.3	NA	%
S:00587521	PESTPCB	NA	WG49413	2051-24-3	Decachlorobiphenyl	SURR	RE00-98-0090	SAMPLE	53.6	NA	%
S:00587527	PESTPCB	NA	WG49413	877-09-8	Chloro-1,3-xylene[2,4,5,6-tetra-]	SURR	RE00-98-0090	SAMPLE	47.3	NA	%
S:00587553	PESTPCB	NA	WG49413	2051-24-3	Decachlorobiphenyl	SURR	RE00-98-0091	SAMPLE	43.3	NA	%
S:00587555	PESTPCB	NA	WG49413	877-09-8	Chloro-1,3-xylene[2,4,5,6-tetra-]	SURR	RE00-98-0091	SAMPLE	40.8	NA	%
S:00587582	PESTPCB	NA	WG49413	2051-24-3	Decachlorobiphenyl	SURR	RE00-98-0092	SAMPLE	31.3	NA	%
S:00587583	PESTPCB	NA	WG49413	877-09-8	Chloro-1,3-xylene[2,4,5,6-tetra-]	SURR	RE00-98-0092	SAMPLE	27	NA	%
S:00587588	PESTPCB	NA	WG49413	877-09-8	Chloro-1,3-xylene[2,4,5,6-tetra-]	SURR	RE00-98-0092	SAMPLE	27	NA	%
S:00587603	PESTPCB	NA	WG49413	2051-24-3	Decachlorobiphenyl	SURR	RE00-98-0093	SAMPLE	48.1	NA	%
S:00587604	PESTPCB	NA	WG49413	877-09-8	Chloro-1,3-xylene[2,4,5,6-tetra-]	SURR	RE00-98-0093	SAMPLE	45.4	NA	%
S:00587752	VOAGCMS	NA	WG49008	2037-26-5	Toluene-d8	SURR	RE00-98-0094	SAMPLE	114	NA	%
S:00587762	PESTPCB	NA	WG49413	12789-03-6	Chlordane (Technical Grade)	ANALYTE	QC-99-46016	BLANK	33	NA	UG/KG
S:00587764	VOAGCMS	NA	WG49008	460-00-4	Bromofluorobenzene[4-]	SURR	RE00-98-0094	SAMPLE	114	NA	%
S:00587768	VOAGCMS	NA	WG49008	1868-53-7	Dibromofluoromethane	SURR	RE00-98-0094	SAMPLE	110	NA	%
S:00587771	VOAGCMS	NA	WG49008	17060-07-0	Dichloroethane-d4[1,2-]	SURR	RE00-98-0094	SAMPLE	118	NA	%
S:00587875	VOAGCMS	NA	WG48909	95-47-6	Xylene[1,2-]	ANALYTE	QC-99-46070	BLANK	5	NA	UG/KG
S:00587880	VOAGCMS	NA	WG48909	95-47-6	Xylene[1,2-]	ANALYTE	QC-99-46071	LCS	107.5	NA	%
S:00589966	PESTPCB	NA	WG49515	877-09-8	Chloro-1,3-xylene[2,4,5,6-tetra-]	SURR	RE00-98-0099	SAMPLE	66.7	NA	%
S:00589971	PESTPCB	NA	WG49515	2051-24-3	Decachlorobiphenyl	SURR	RE00-98-0099	SAMPLE	80.1	NA	%
S:00589974	PESTPCB	NA	WG49548	877-09-8	Chloro-1,3-xylene[2,4,5,6-tetra-]	SURR	RE00-98-0099	SAMPLE	86.6	NA	%
S:00589980	PESTPCB	NA	WG49548	2051-24-3	Decachlorobiphenyl	SURR	RE00-98-0099	SAMPLE	74.6	NA	%
S:00590003	SEMI	NA	WG49542	118-79-6	Tribromophenol[2,4,6-]	SURR	RE00-98-0099	SAMPLE	64.2	NA	%
S:00590004	SEMI	NA	WG49542	321-60-8	Fluorobiphenyl[2-]	SURR	RE00-98-0099	SAMPLE	41.2	NA	%
S:00590005	SEMI	NA	WG49542	367-12-4	Fluorophenol[2-]	SURR	RE00-98-0099	SAMPLE	37.4	NA	%
S:00590006	SEMI	NA	WG49542	4165-60-0	Nitrobenzene-d5	SURR	RE00-98-0099	SAMPLE	36.6	NA	%
S:00590007	SEMI	NA	WG49542	4165-62-2	Phenol-d5	SURR	RE00-98-0099	SAMPLE	36.2	NA	%
S:00590008	SEMI	NA	WG49542	1718-51-0	p-Terphenyl-d14	SURR	RE00-98-0099	SAMPLE	58.6	NA	%
S:00590009	PESTPCB	NA	WG49515	877-09-8	Chloro-1,3-xylene[2,4,5,6-tetra-]	SURR	RE00-98-0101	SAMPLE	78.3	NA	%
S:00590010	PESTPCB	NA	WG49515	2051-24-3	Decachlorobiphenyl	SURR	RE00-98-0101	SAMPLE	91.7	NA	%
S:00590011	PESTPCB	NA	WG49548	877-09-8	Chloro-1,3-xylene[2,4,5,6-tetra-]	SURR	RE00-98-0101	SAMPLE	107	NA	%
S:00590012	PESTPCB	NA	WG49548	2051-24-3	Decachlorobiphenyl	SURR	RE00-98-0101	SAMPLE	92.6	NA	%
S:00590033	SEMI	NA	WG49542	118-79-6	Tribromophenol[2,4,6-]	SURR	RE00-98-0101	SAMPLE	90	NA	%
S:00590034	SEMI	NA	WG49542	321-60-8	Fluorobiphenyl[2-]	SURR	RE00-98-0101	SAMPLE	68.8	NA	%
S:00590035	SEMI	NA	WG49542	367-12-4	Fluorophenol[2-]	SURR	RE00-98-0101	SAMPLE	57.7	NA	%
S:00590036	SEMI	NA	WG49542	4165-60-0	Nitrobenzene-d5	SURR	RE00-98-0101	SAMPLE	57.4	NA	%
S:00590037	SEMI	NA	WG49542	4165-62-2	Phenol-d5	SURR	RE00-98-0101	SAMPLE	61	NA	%
S:00590038	SEMI	NA	WG49542	1718-51-0	p-Terphenyl-d14	SURR	RE00-98-0101	SAMPLE	82.1	NA	%
S:00590072	SEMI	NA	WG49542	118-79-6	Tribromophenol[2,4,6-]	SURR	RE00-98-0102	SAMPLE	97.8	NA	%
S:00590076	PESTPCB	NA	WG49515	877-09-8	Chloro-1,3-xylene[2,4,5,6-tetra-]	SURR	RE00-98-0102	SAMPLE	80.2	NA	%
S:00590077	PESTPCB	NA	WG49515	2051-24-3	Decachlorobiphenyl	SURR	RE00-98-0102	SAMPLE	80.6	NA	%
S:00590078	PESTPCB	NA	WG49548	877-09-8	Chloro-1,3-xylene[2,4,5,6-tetra-]	SURR	RE00-98-0102	SAMPLE	107	NA	%
S:00590079	SEMI	NA	WG49542	321-60-8	Fluorobiphenyl[2-]	SURR	RE00-98-0102	SAMPLE	67.9	NA	%
S:00590080	SEMI	NA	WG49542	367-12-4	Fluorophenol[2-]	SURR	RE00-98-0102	SAMPLE	61.8	NA	%
S:00590081	PESTPCB	NA	WG49548	2051-24-3	Decachlorobiphenyl	SURR	RE00-98-0102	SAMPLE	85.7	NA	%
S:00590082	SEMI	NA	WG49542	4165-60-0	Nitrobenzene-d5	SURR	RE00-98-0102	SAMPLE	56	NA	%
S:00590083	SEMI	NA	WG49542	4165-62-2	Phenol-d5	SURR	RE00-98-0102	SAMPLE	59.5	NA	%
S:00590084	SEMI	NA	WG49542	1718-51-0	p-Terphenyl-d14	SURR	RE00-98-0102	SAMPLE	145	NA	%
S:00590096	SEMI	NA	WG49542	118-79-6	Tribromophenol[2,4,6-]	SURR	RE00-98-0103	SAMPLE	90	NA	%
S:00590097	SEMI	NA	WG49542	321-60-8	Fluorobiphenyl[2-]	SURR	RE00-98-0103	SAMPLE	64.3	NA	%
S:00590098	SEMI	NA	WG49542	367-12-4	Fluorophenol[2-]	SURR	RE00-98-0103	SAMPLE	57.9	NA	%
S:00590099	SEMI	NA	WG49542	4165-60-0	Nitrobenzene-d5	SURR	RE00-98-0103	SAMPLE	55.4	NA	%
S:00590101	SEMI	NA	WG49542	4165-62-2	Phenol-d5	SURR	RE00-98-0103	SAMPLE	57.2	NA	%
S:00590102	SEMI	NA	WG49542	1718-51-0	p-Terphenyl-d14	SURR	RE00-98-0103	SAMPLE	87.7	NA	%
S:00590103	PESTPCB	NA	WG49548	877-09-8	Chloro-1,3-xylene[2,4,5,6-tetra-]	SURR	RE00-98-0103	SAMPLE	110	NA	%
S:00590104	PESTPCB	NA	WG49548	2051-24-3	Decachlorobiphenyl	SURR	RE00-98-0103	SAMPLE	98.9	NA	%
S:00590105	PESTPCB	NA	WG49515	877-09-8	Chloro-1,3-xylene[2,4,5,6-tetra-]	SURR	RE00-98-0103	SAMPLE	91.9	NA	%
S:00590106	PESTPCB	NA	WG49515	2051-24-3	Decachlorobiphenyl	SURR	RE00-98-0103	SAMPLE	108	NA	%

S:00590123	VOAGCMS	NA	WG49556	2037-26-5	Toluene-d8	SURR	RE00-98-0105	SAMPLE	102	NA	%
S:00590124	VOAGCMS	NA	WG49556	460-00-4	Bromofluorobenzene[4-]	SURR	RE00-98-0105	SAMPLE	136	NA	%
S:00590125	VOAGCMS	NA	WG49556	1868-53-7	Dibromofluoromethane	SURR	RE00-98-0105	SAMPLE	97.6	NA	%
S:00590126	VOAGCMS	NA	WG49556	17060-07-0	Dichloroethane-d4[1,2-]	SURR	RE00-98-0105	SAMPLE	98.9	NA	%
S:00590127	VOAGCMS	NA	WG49556	75-71-8	Dichlorodifluoromethane	ANALYTE	QC-99-47015	BLANK	10	NA	UG/KG
S:00590128	SEMI	NA	WG49542	118-79-6	Tribromophenol[2,4,6-]	SURR	RE00-98-0105	SAMPLE	99.8	NA	%
S:00590129	SEMI	NA	WG49542	321-60-8	Fluorobiphenyl[2-]	SURR	RE00-98-0105	SAMPLE	70.7	NA	%
S:00590130	SEMI	NA	WG49542	367-12-4	Fluorophenol[2-]	SURR	RE00-98-0105	SAMPLE	64.4	NA	%
S:00590131	SEMI	NA	WG49542	4165-60-0	Nitrobenzene-d5	SURR	RE00-98-0105	SAMPLE	60.5	NA	%
S:00590132	SEMI	NA	WG49542	4165-62-2	Phenol-d5	SURR	RE00-98-0105	SAMPLE	62.7	NA	%
S:00590133	SEMI	NA	WG49542	1718-51-0	p-Terphenyl-d14	SURR	RE00-98-0105	SAMPLE	94.3	NA	%
S:00590134	PESTPCB	NA	WG49548	877-09-8	Chloro-1,3-xylene[2,4,5,6-tetra-]	SURR	RE00-98-0105	SAMPLE	111	NA	%
S:00590135	PESTPCB	NA	WG49548	2051-24-3	Decachlorobiphenyl	SURR	RE00-98-0105	SAMPLE	108	NA	%
S:00590136	PESTPCB	NA	WG49515	877-09-8	Chloro-1,3-xylene[2,4,5,6-tetra-]	SURR	RE00-98-0105	SAMPLE	93.1	NA	%
S:00590137	VOAGCMS	NA	WG49556	75-01-4	Vinyl Chloride	ANALYTE	QC-99-47015	BLANK	10	NA	UG/KG
S:00590138	VOAGCMS	NA	WG49556	74-87-3	Chloromethane	ANALYTE	QC-99-47015	BLANK	10	NA	UG/KG
S:00590139	PESTPCB	NA	WG49515	2051-24-3	Decachlorobiphenyl	SURR	RE00-98-0105	SAMPLE	128	NA	%
S:00590140	VOAGCMS	NA	WG49556	74-83-9	Bromomethane	ANALYTE	QC-99-47015	BLANK	10	NA	UG/KG
S:00590141	VOAGCMS	NA	WG49556	75-00-3	Chloroethane	ANALYTE	QC-99-47015	BLANK	10	NA	UG/KG
S:00590142	VOAGCMS	NA	WG49556	75-69-4	Trichlorofluoromethane	ANALYTE	QC-99-47015	BLANK	5	NA	UG/KG
S:00590144	VOAGCMS	NA	WG49556	67-64-1	Acetone	ANALYTE	QC-99-47015	BLANK	20	NA	UG/KG
S:00590145	VOAGCMS	NA	WG49556	26523-64-8	Trichlorotrifluoroethane	ANALYTE	QC-99-47015	BLANK	5	NA	UG/KG
S:00590146	VOAGCMS	NA	WG49556	75-35-4	Dichloroethene[1,1-]	ANALYTE	QC-99-47015	BLANK	5	NA	UG/KG
S:00590147	VOAGCMS	NA	WG49556	74-88-4	Iodomethane	ANALYTE	QC-99-47015	BLANK	5	NA	UG/KG
S:00590148	VOAGCMS	NA	WG49556	75-09-2	Methylene Chloride	ANALYTE	QC-99-47015	BLANK	5	NA	UG/KG
S:00590149	VOAGCMS	NA	WG49556	75-15-0	Carbon Disulfide	ANALYTE	QC-99-47015	BLANK	5	NA	UG/KG
S:00590150	VOAGCMS	NA	WG49556	156-60-5	Dichloroethene[trans-1,2-]	ANALYTE	QC-99-47015	BLANK	5	NA	UG/KG
S:00590151	VOAGCMS	NA	WG49556	75-34-3	Dichloroethane[1,1-]	ANALYTE	QC-99-47015	BLANK	5	NA	UG/KG
S:00590152	VOAGCMS	NA	WG49556	78-93-3	Butanone[2-]	ANALYTE	QC-99-47015	BLANK	20	NA	UG/KG
S:00590153	VOAGCMS	NA	WG49556	594-20-7	Dichloropropane[2,2-]	ANALYTE	QC-99-47015	BLANK	5	NA	UG/KG
S:00590154	VOAGCMS	NA	WG49556	156-59-2	Dichloroethene[cis-1,2-]	ANALYTE	QC-99-47015	BLANK	5	NA	UG/KG
S:00590155	VOAGCMS	NA	WG49556	67-66-3	Chloroform	ANALYTE	QC-99-47015	BLANK	5	NA	UG/KG
S:00590156	VOAGCMS	NA	WG49556	74-97-5	Bromochloromethane	ANALYTE	QC-99-47015	BLANK	5	NA	UG/KG
S:00590157	VOAGCMS	NA	WG49556	71-55-6	Trichloroethane[1,1,1-]	ANALYTE	QC-99-47015	BLANK	5	NA	UG/KG
S:00590158	VOAGCMS	NA	WG49556	563-58-6	Dichloropropene[1,1-]	ANALYTE	QC-99-47015	BLANK	5	NA	UG/KG
S:00590159	PESTPCB	NA	WG49515	319-84-6	BHC[alpha-]	ANALYTE	QC-99-47018	BLANK	1.7	NA	UG/KG
S:00590160	VOAGCMS	NA	WG49556	56-23-5	Carbon Tetrachloride	ANALYTE	QC-99-47015	BLANK	5	NA	UG/KG
S:00590161	VOAGCMS	NA	WG49556	107-06-2	Dichloroethane[1,2-]	ANALYTE	QC-99-47015	BLANK	5	NA	UG/KG
S:00590162	VOAGCMS	NA	WG49556	71-43-2	Benzene	ANALYTE	QC-99-47015	BLANK	5	NA	UG/KG
S:00590163	PESTPCB	NA	WG49515	319-85-7	BHC[beta-]	ANALYTE	QC-99-47018	BLANK	1.7	NA	UG/KG
S:00590164	PESTPCB	NA	WG49515	319-86-8	BHC[delta-]	ANALYTE	QC-99-47018	BLANK	1.7	NA	UG/KG
S:00590165	PESTPCB	NA	WG49515	58-89-9	BHC[gamma-]	ANALYTE	QC-99-47018	BLANK	1.7	NA	UG/KG
S:00590166	PESTPCB	NA	WG49515	76-44-8	Heptachlor	ANALYTE	QC-99-47018	BLANK	1.7	NA	UG/KG
S:00590167	VOAGCMS	NA	WG49556	79-01-6	Trichloroethene	ANALYTE	QC-99-47015	BLANK	5	NA	UG/KG
S:00590168	VOAGCMS	NA	WG49556	78-87-5	Dichloropropane[1,2-]	ANALYTE	QC-99-47015	BLANK	5	NA	UG/KG
S:00590169	PESTPCB	NA	WG49515	309-00-2	Aldrin	ANALYTE	QC-99-47018	BLANK	1.7	NA	UG/KG
S:00590170	VOAGCMS	NA	WG49556	75-27-4	Bromodichloromethane	ANALYTE	QC-99-47015	BLANK	5	NA	UG/KG
S:00590171	PESTPCB	NA	WG49515	1024-57-3	Heptachlor Epoxide	ANALYTE	QC-99-47018	BLANK	1.7	NA	UG/KG
S:00590172	VOAGCMS	NA	WG49556	74-95-3	Dibromomethane	ANALYTE	QC-99-47015	BLANK	5	NA	UG/KG
S:00590173	PESTPCB	NA	WG49515	5103-74-2	Chlordane[gamma-]	ANALYTE	QC-99-47018	BLANK	1.7	NA	UG/KG
S:00590176	PESTPCB	NA	WG49515	5103-71-9	Chlordane[alpha-]	ANALYTE	QC-99-47018	BLANK	1.7	NA	UG/KG
S:00590177	PESTPCB	NA	WG49515	959-98-8	Endosulfan I	ANALYTE	QC-99-47018	BLANK	1.7	NA	UG/KG
S:00590178	PESTPCB	NA	WG49515	72-55-9	DDE[4,4'-]	ANALYTE	QC-99-47018	BLANK	3.3	NA	UG/KG
S:00590180	PESTPCB	NA	WG49515	60-57-1	Dieldrin	ANALYTE	QC-99-47018	BLANK	3.3	NA	UG/KG
S:00590181	VOAGCMS	NA	WG49556	108-10-1	Methyl-2-pentanone[4-]	ANALYTE	QC-99-47015	BLANK	20	NA	UG/KG
S:00590182	PESTPCB	NA	WG49515	72-20-8	Endrin	ANALYTE	QC-99-47018	BLANK	3.3	NA	UG/KG
S:00590183	VOAGCMS	NA	WG49556	10061-01-5	Dichloropropene[cis-1,3-]	ANALYTE	QC-99-47015	BLANK	5	NA	UG/KG
S:00590184	VOAGCMS	NA	WG49556	108-88-3	Toluene	ANALYTE	QC-99-47015	BLANK	5	NA	UG/KG
S:00590185	PESTPCB	NA	WG49515	72-54-8	DDD[4,4'-]	ANALYTE	QC-99-47018	BLANK	3.3	NA	UG/KG
S:00590186	PESTPCB	NA	WG49515	33213-65-9	Endosulfan II	ANALYTE	QC-99-47018	BLANK	3.3	NA	UG/KG
S:00590187	PESTPCB	NA	WG49515	50-29-3	DDT[4,4'-]	ANALYTE	QC-99-47018	BLANK	3.3	NA	UG/KG
S:00590189	SEMI	NA	WG49542	108-39-4	Methylphenol[3-]	ANALYTE	QC-98-33204	BLANK	330	NA	UG/KG
S:00590190	PESTPCB	NA	WG49515	7421-93-4	Endrin Aldehyde	ANALYTE	QC-99-47018	BLANK	3.3	NA	UG/KG
S:00590191	PESTPCB	NA	WG49515	1031-07-8	Endosulfan Sulfate	ANALYTE	QC-99-47018	BLANK	3.3	NA	UG/KG
S:00590192	PESTPCB	NA	WG49515	72-43-5	Methoxychlor[4,4'-]	ANALYTE	QC-99-47018	BLANK	17	NA	UG/KG
S:00590193	PESTPCB	NA	WG49515	53494-70-5	Endrin Ketone	ANALYTE	QC-99-47018	BLANK	3.3	NA	UG/KG
S:00590194	PESTPCB	NA	WG49515	12789-03-6	Chlordane (Technical Grade)	ANALYTE	QC-99-47018	BLANK	33	NA	UG/KG
S:00590195	PESTPCB	NA	WG49515	8001-35-2	Toxaphene (Technical Grade)	ANALYTE	QC-99-47018	BLANK	33	NA	UG/KG
S:00590196	PESTPCB	NA	WG49515	877-09-8	Chloro-1,3-xylene[2,4,5,6-tetra-]	SURR	QC-99-47018	BLANK	70.5	NA	%
S:00590197	PESTPCB	NA	WG49515	2051-24-3	Decachlorobiphenyl	SURR	QC-99-47018	BLANK	83	NA	%
S:00590198	PESTPCB	NA	WG49515	319-84-6	BHC[alpha-]	ANALYTE	QC-99-47019	LCS	68.3	NA	%
S:00590199	PESTPCB	NA	WG49515	58-89-9	BHC[gamma-]	ANALYTE	QC-99-47019	LCS	74.3	NA	%
S:00590200	PESTPCB	NA	WG49515	319-85-7	BHC[beta-]	ANALYTE	QC-99-47019	LCS	70.7	NA	%
S:00590203	PESTPCB	NA	WG49515	76-44-8	Heptachlor	ANALYTE	QC-99-47019	LCS	75.8	NA	%

S:00590204	VOAGCMS	NA	WG49556	10061-02-6	Dichloropropene[trans-1,3-]	ANALYTE	QC-99-47015	BLANK	5	NA	UG/KG
S:00590205	VOAGCMS	NA	WG49556	591-78-6	Hexanone[2-]	ANALYTE	QC-99-47015	BLANK	20	NA	UG/KG
S:00590206	PESTPCB	NA	WG49515	319-86-8	BHC[delta-]	ANALYTE	QC-99-47019	LCS	79.8	NA	%
S:00590207	VOAGCMS	NA	WG49556	79-00-5	Trichloroethane[1,1,2-]	ANALYTE	QC-99-47015	BLANK	5	NA	UG/KG
S:00590208	PESTPCB	NA	WG49515	309-00-2	Aldrin	ANALYTE	QC-99-47019	LCS	74.6	NA	%
S:00590209	VOAGCMS	NA	WG49556	142-28-9	Dichloropropane[1,3-]	ANALYTE	QC-99-47015	BLANK	5	NA	UG/KG
S:00590210	PESTPCB	NA	WG49515	1024-57-3	Heptachlor Epoxide	ANALYTE	QC-99-47019	LCS	74.3	NA	%
S:00590211	PESTPCB	NA	WG49515	959-98-8	Endosulfan I	ANALYTE	QC-99-47019	LCS	56.7	NA	%
S:00590212	VOAGCMS	NA	WG49556	127-18-4	Tetrachloroethene	ANALYTE	QC-99-47015	BLANK	5	NA	UG/KG
S:00590213	PESTPCB	NA	WG49515	72-55-9	DDE[4,4'-]	ANALYTE	QC-99-47019	LCS	76.3	NA	%
S:00590214	VOAGCMS	NA	WG49556	124-48-1	Chlorodibromomethane	ANALYTE	QC-99-47015	BLANK	5	NA	UG/KG
S:00590215	PESTPCB	NA	WG49515	60-57-1	Dieldrin	ANALYTE	QC-99-47019	LCS	79.8	NA	%
S:00590216	PESTPCB	NA	WG49515	72-20-8	Endrin	ANALYTE	QC-99-47019	LCS	79.5	NA	%
S:00590218	VOAGCMS	NA	WG49556	106-93-4	Dibromoethane[1,2-]	ANALYTE	QC-99-47015	BLANK	5	NA	UG/KG
S:00590220	PESTPCB	NA	WG49515	72-54-8	DDD[4,4'-]	ANALYTE	QC-99-47019	LCS	79.8	NA	%
S:00590221	VOAGCMS	NA	WG49556	108-90-7	Chlorobenzene	ANALYTE	QC-99-47015	BLANK	5	NA	UG/KG
S:00590222	VOAGCMS	NA	WG49556	630-20-6	Tetrachloroethane[1,1,1,2-]	ANALYTE	QC-99-47015	BLANK	5	NA	UG/KG
S:00590223	PESTPCB	NA	WG49515	33213-65-9	Endosulfan II	ANALYTE	QC-99-47019	LCS	60.8	NA	%
S:00590224	VOAGCMS	NA	WG49556	100-41-4	Ethylbenzene	ANALYTE	QC-99-47015	BLANK	5	NA	UG/KG
S:00590225	PESTPCB	NA	WG49515	50-29-3	DDT[4,4'-]	ANALYTE	QC-99-47019	LCS	80.1	NA	%
S:00590226	VOAGCMS	NA	WG49556	1330-20-7	Xylene (Total)	ANALYTE	QC-99-47015	BLANK	5	NA	UG/KG
S:00590227	PESTPCB	NA	WG49515	7421-93-4	Endrin Aldehyde	ANALYTE	QC-99-47019	LCS	59.5	NA	%
S:00590228	VOAGCMS	NA	WG49556	95-47-6	Xylene[1,2-]	ANALYTE	QC-99-47015	BLANK	5	NA	UG/KG
S:00590229	PESTPCB	NA	WG49515	1031-07-8	Endosulfan Sulfate	ANALYTE	QC-99-47019	LCS	58.9	NA	%
S:00590230	VOAGCMS	NA	WG49556	100-42-5	Styrene	ANALYTE	QC-99-47015	BLANK	5	NA	UG/KG
S:00590231	PESTPCB	NA	WG49515	72-43-5	Methoxychlor[4,4'-]	ANALYTE	QC-99-47019	LCS	75.5	NA	%
S:00590232	VOAGCMS	NA	WG49556	98-82-8	Isopropylbenzene	ANALYTE	QC-99-47015	BLANK	5	NA	UG/KG
S:00590233	PESTPCB	NA	WG49515	53494-70-5	Endrin Ketone	ANALYTE	QC-99-47019	LCS	71.4	NA	%
S:00590234	VOAGCMS	NA	WG49556	75-25-2	Bromoform	ANALYTE	QC-99-47015	BLANK	5	NA	UG/KG
S:00590235	VOAGCMS	NA	WG49556	79-34-5	Tetrachloroethane[1,1,2,2-]	ANALYTE	QC-99-47015	BLANK	5	NA	UG/KG
S:00590236	PESTPCB	NA	WG49515	877-09-8	Chloro-1,3-xylene[2,4,5,6-tetra-]	SURR	QC-99-47019	LCS	70.1	NA	%
S:00590237	VOAGCMS	NA	WG49556	96-18-4	Trichloropropane[1,2,3-]	ANALYTE	QC-99-47015	BLANK	5	NA	UG/KG
S:00590238	VOAGCMS	NA	WG49556	103-65-1	Propylbenzene[1-]	ANALYTE	QC-99-47015	BLANK	5	NA	UG/KG
S:00590239	PESTPCB	NA	WG49515	2051-24-3	Decachlorobiphenyl	SURR	QC-99-47019	LCS	81.4	NA	%
S:00590240	VOAGCMS	NA	WG49556	108-86-1	Bromobenzene	ANALYTE	QC-99-47015	BLANK	5	NA	UG/KG
S:00590241	VOAGCMS	NA	WG49556	108-67-8	Trimethylbenzene[1,3,5-]	ANALYTE	QC-99-47015	BLANK	5	NA	UG/KG
S:00590242	VOAGCMS	NA	WG49556	95-49-8	Chlorotoluene[2-]	ANALYTE	QC-99-47015	BLANK	5	NA	UG/KG
S:00590243	VOAGCMS	NA	WG49556	106-43-4	Chlorotoluene[4-]	ANALYTE	QC-99-47015	BLANK	5	NA	UG/KG
S:00590244	VOAGCMS	NA	WG49556	98-06-6	Butylbenzene[tert-]	ANALYTE	QC-99-47015	BLANK	5	NA	UG/KG
S:00590245	VOAGCMS	NA	WG49556	95-63-6	Trimethylbenzene[1,2,4-]	ANALYTE	QC-99-47015	BLANK	5	NA	UG/KG
S:00590247	VOAGCMS	NA	WG49556	135-98-8	Butylbenzene[sec-]	ANALYTE	QC-99-47015	BLANK	5	NA	UG/KG
S:00590248	PESTPCB	NA	WG49515	319-84-6	BHC[alpha-]	ANALYTE	RE00-98-0099	MS	72	NA	%
S:00590249	VOAGCMS	NA	WG49556	99-87-6	Isopropyltoluene[4-]	ANALYTE	QC-99-47015	BLANK	5	NA	UG/KG
S:00590250	VOAGCMS	NA	WG49556	541-73-1	Dichlorobenzene[1,3-]	ANALYTE	QC-99-47015	BLANK	5	NA	UG/KG
S:00590251	VOAGCMS	NA	WG49556	106-46-7	Dichlorobenzene[1,4-]	ANALYTE	QC-99-47015	BLANK	5	NA	UG/KG
S:00590252	PESTPCB	NA	WG49515	58-89-9	BHC[gamma-]	ANALYTE	RE00-98-0099	MS	76	NA	%
S:00590253	VOAGCMS	NA	WG49556	104-51-8	Butylbenzene[n-]	ANALYTE	QC-99-47015	BLANK	5	NA	UG/KG
S:00590254	PESTPCB	NA	WG49515	319-85-7	BHC[beta-]	ANALYTE	RE00-98-0099	MS	75.8	NA	%
S:00590255	PESTPCB	NA	WG49515	76-44-8	Heptachlor	ANALYTE	RE00-98-0099	MS	79.1	NA	%
S:00590256	VOAGCMS	NA	WG49556	95-50-1	Dichlorobenzene[1,2-]	ANALYTE	QC-99-47015	BLANK	5	NA	UG/KG
S:00590257	VOAGCMS	NA	WG49556	96-12-8	Dibromo-3-chloropropane[1,2-]	ANALYTE	QC-99-47015	BLANK	10	NA	UG/KG
S:00590258	PESTPCB	NA	WG49515	319-86-8	BHC[delta-]	ANALYTE	RE00-98-0099	MS	85.4	NA	%
S:00590259	PESTPCB	NA	WG49515	309-00-2	Aldrin	ANALYTE	RE00-98-0099	MS	77	NA	%
S:00590260	PESTPCB	NA	WG49515	1024-57-3	Heptachlor Epoxide	ANALYTE	RE00-98-0099	MS	77.6	NA	%
S:00590263	PESTPCB	NA	WG49515	959-98-8	Endosulfan I	ANALYTE	RE00-98-0099	MS	58.8	NA	%
S:00590264	PESTPCB	NA	WG49515	72-55-9	DDE[4,4'-]	ANALYTE	RE00-98-0099	MS	81	NA	%
S:00590265	PESTPCB	NA	WG49515	60-57-1	Dieldrin	ANALYTE	RE00-98-0099	MS	84	NA	%
S:00590267	PESTPCB	NA	WG49515	72-20-8	Endrin	ANALYTE	RE00-98-0099	MS	87.3	NA	%
S:00590268	SEMI	NA	WG49542	108-39-4	Methylphenol[3-]	ANALYTE	QC-98-33205	LCS	52.2	NA	%
S:00590269	VOAGCMS	NA	WG49556	1868-53-7	Dibromofluoromethane	SURR	QC-99-47015	BLANK	98.7	NA	%
S:00590270	VOAGCMS	NA	WG49556	17060-07-0	Dichloroethane-d4[1,2-]	SURR	QC-99-47015	BLANK	99.1	NA	%
S:00590271	VOAGCMS	NA	WG49556	2037-26-5	Toluene-d8	SURR	QC-99-47015	BLANK	99.9	NA	%
S:00590272	VOAGCMS	NA	WG49556	460-00-4	Bromofluorobenzene[4-]	SURR	QC-99-47015	BLANK	105.3	NA	%
S:00590273	VOAGCMS	NA	WG49556	1868-53-7	Dibromofluoromethane	SURR	QC-99-47020	LCS	99.7	NA	%
S:00590274	PESTPCB	NA	WG49515	72-54-8	DDD[4,4'-]	ANALYTE	RE00-98-0099	MS	83.9	NA	%
S:00590275	PESTPCB	NA	WG49515	33213-65-9	Endosulfan II	ANALYTE	RE00-98-0099	MS	62.8	NA	%
S:00590276	VOAGCMS	NA	WG49556	17060-07-0	Dichloroethane-d4[1,2-]	SURR	QC-99-47020	LCS	97.5	NA	%
S:00590277	VOAGCMS	NA	WG49556	2037-26-5	Toluene-d8	SURR	QC-99-47020	LCS	101.5	NA	%
S:00590278	PESTPCB	NA	WG49515	50-29-3	DDT[4,4'-]	ANALYTE	RE00-98-0099	MS	85.7	NA	%
S:00590279	PESTPCB	NA	WG49515	7421-93-4	Endrin Aldehyde	ANALYTE	RE00-98-0099	MS	57.5	NA	%
S:00590281	VOAGCMS	NA	WG49556	460-00-4	Bromofluorobenzene[4-]	SURR	QC-99-47020	LCS	107.2	NA	%
S:00590282	PESTPCB	NA	WG49515	1031-07-8	Endosulfan Sulfate	ANALYTE	RE00-98-0099	MS	58.9	NA	%
S:00590283	PESTPCB	NA	WG49515	72-43-5	Methoxychlor[4,4'-]	ANALYTE	RE00-98-0099	MS	81.6	NA	%
S:00590284	PESTPCB	NA	WG49515	53494-70-5	Endrin Ketone	ANALYTE	RE00-98-0099	MS	71.6	NA	%

S:00590285	VOAGCMS	NA	WG49556	75-71-8	Dichlorodifluoromethane	ANALYTE	QC-99-47020	LCS	86	NA	%
S:00590286	PESTPCB	NA	WG49515	877-09-8	Chloro-1,3-xylene[2,4,5,6-tetra-]	SURR	RE00-98-0099	MS	74.2	NA	%
S:00590287	PESTPCB	NA	WG49515	2051-24-3	Decachlorobiphenyl	SURR	RE00-98-0099	MS	82.7	NA	%
S:00590288	VOAGCMS	NA	WG49556	75-01-4	Vinyl Chloride	ANALYTE	QC-99-47020	LCS	103.5	NA	%
S:00590289	PESTPCB	NA	WG49515	319-84-6	BHC[alpha-]	ANALYTE	RE00-98-0099	MSD	75.6	NA	%
S:00590290	VOAGCMS	NA	WG49556	74-87-3	Chloromethane	ANALYTE	QC-99-47020	LCS	88	NA	%
S:00590291	VOAGCMS	NA	WG49556	74-83-9	Bromomethane	ANALYTE	QC-99-47020	LCS	122.5	NA	%
S:00590292	PESTPCB	NA	WG49515	58-89-9	BHC[gamma-]	ANALYTE	RE00-98-0099	MSD	80.2	NA	%
S:00590293	VOAGCMS	NA	WG49556	75-00-3	Chloroethane	ANALYTE	QC-99-47020	LCS	103.5	NA	%
S:00590294	PESTPCB	NA	WG49515	319-85-7	BHC[beta-]	ANALYTE	RE00-98-0099	MSD	77.8	NA	%
S:00590295	VOAGCMS	NA	WG49556	75-69-4	Trichlorofluoromethane	ANALYTE	QC-99-47020	LCS	105.5	NA	%
S:00590296	PESTPCB	NA	WG49515	76-44-8	Heptachlor	ANALYTE	RE00-98-0099	MSD	83.7	NA	%
S:00590297	PESTPCB	NA	WG49515	319-86-8	BHC[delta-]	ANALYTE	RE00-98-0099	MSD	89	NA	%
S:00590298	VOAGCMS	NA	WG49556	67-64-1	Acetone	ANALYTE	QC-99-47020	LCS	76	NA	%
S:00590299	PESTPCB	NA	WG49515	309-00-2	Aldrin	ANALYTE	RE00-98-0099	MSD	80.9	NA	%
S:00590300	VOAGCMS	NA	WG49556	75-35-4	Dichloroethene[1,1-]	ANALYTE	QC-99-47020	LCS	91	NA	%
S:00590301	PESTPCB	NA	WG49515	1024-57-3	Heptachlor Epoxide	ANALYTE	RE00-98-0099	MSD	79.8	NA	%
S:00590302	VOAGCMS	NA	WG49556	74-88-4	Iodomethane	ANALYTE	QC-99-47020	LCS	69	NA	%
S:00590303	VOAGCMS	NA	WG49556	75-09-2	Methylene Chloride	ANALYTE	QC-99-47020	LCS	119.5	NA	%
S:00590304	VOAGCMS	NA	WG49556	75-15-0	Carbon Disulfide	ANALYTE	QC-99-47020	LCS	109.5	NA	%
S:00590305	VOAGCMS	NA	WG49556	75-34-3	Dichloroethane[1,1-]	ANALYTE	QC-99-47020	LCS	115	NA	%
S:00590306	VOAGCMS	NA	WG49556	78-93-3	Butanone[2-]	ANALYTE	QC-99-47020	LCS	78.5	NA	%
S:00590307	VOAGCMS	NA	WG49556	594-20-7	Dichloropropane[2,2-]	ANALYTE	QC-99-47020	LCS	102	NA	%
S:00590308	VOAGCMS	NA	WG49556	156-59-2	Dichloroethene[cis-1,2-]	ANALYTE	QC-99-47020	LCS	103	NA	%
S:00590309	VOAGCMS	NA	WG49556	67-66-3	Chloroform	ANALYTE	QC-99-47020	LCS	110	NA	%
S:00590310	VOAGCMS	NA	WG49556	74-97-5	Bromochloromethane	ANALYTE	QC-99-47020	LCS	104.5	NA	%
S:00590311	VOAGCMS	NA	WG49556	71-55-6	Trichloroethane[1,1,1-]	ANALYTE	QC-99-47020	LCS	103	NA	%
S:00590312	PESTPCB	NA	WG49515	959-98-8	Endosulfan I	ANALYTE	RE00-98-0099	MSD	60.7	NA	%
S:00590313	VOAGCMS	NA	WG49556	563-58-6	Dichloropropene[1,1-]	ANALYTE	QC-99-47020	LCS	100	NA	%
S:00590314	PESTPCB	NA	WG49515	72-55-9	DDE[4,4'-]	ANALYTE	RE00-98-0099	MSD	83	NA	%
S:00590315	VOAGCMS	NA	WG49556	56-23-5	Carbon Tetrachloride	ANALYTE	QC-99-47020	LCS	106	NA	%
S:00590316	PESTPCB	NA	WG49515	60-57-1	Dieldrin	ANALYTE	RE00-98-0099	MSD	86.4	NA	%
S:00590318	VOAGCMS	NA	WG49556	107-06-2	Dichloroethane[1,2-]	ANALYTE	QC-99-47020	LCS	105.5	NA	%
S:00590319	PESTPCB	NA	WG49515	72-20-8	Endrin	ANALYTE	RE00-98-0099	MSD	89.6	NA	%
S:00590320	PESTPCB	NA	WG49515	72-54-8	DDD[4,4'-]	ANALYTE	RE00-98-0099	MSD	86.1	NA	%
S:00590321	PESTPCB	NA	WG49515	33213-65-9	Endosulfan II	ANALYTE	RE00-98-0099	MSD	66	NA	%
S:00590323	PESTPCB	NA	WG49515	50-29-3	DDT[4,4'-]	ANALYTE	RE00-98-0099	MSD	87.6	NA	%
S:00590324	VOAGCMS	NA	WG49556	71-43-2	Benzene	ANALYTE	QC-99-47020	LCS	112	NA	%
S:00590325	VOAGCMS	NA	WG49556	79-01-6	Trichloroethene	ANALYTE	QC-99-47020	LCS	94	NA	%
S:00590326	PESTPCB	NA	WG49515	7421-93-4	Endrin Aldehyde	ANALYTE	RE00-98-0099	MSD	60.6	NA	%
S:00590327	PESTPCB	NA	WG49515	1031-07-8	Endosulfan Sulfate	ANALYTE	RE00-98-0099	MSD	62.4	NA	%
S:00590328	VOAGCMS	NA	WG49556	78-87-5	Dichloropropane[1,2-]	ANALYTE	QC-99-47020	LCS	108	NA	%
S:00590329	PESTPCB	NA	WG49515	72-43-5	Methoxychlor[4,4'-]	ANALYTE	RE00-98-0099	MSD	84.1	NA	%
S:00590330	VOAGCMS	NA	WG49556	75-27-4	Bromodichloromethane	ANALYTE	QC-99-47020	LCS	107.5	NA	%
S:00590331	PESTPCB	NA	WG49515	53494-70-5	Endrin Ketone	ANALYTE	RE00-98-0099	MSD	75	NA	%
S:00590332	VOAGCMS	NA	WG49556	74-95-3	Dibromomethane	ANALYTE	QC-99-47020	LCS	106	NA	%
S:00590333	VOAGCMS	NA	WG49556	108-10-1	Methyl-2-pentanone[4-]	ANALYTE	QC-99-47020	LCS	77	NA	%
S:00590334	PESTPCB	NA	WG49515	877-09-8	Chloro-1,3-xylene[2,4,5,6-tetra-]	SURR	RE00-98-0099	MSD	79.4	NA	%
S:00590335	VOAGCMS	NA	WG49556	10061-01-5	Dichloropropene[cis-1,3-]	ANALYTE	QC-99-47020	LCS	103.5	NA	%
S:00590336	PESTPCB	NA	WG49515	2051-24-3	Decachlorobiphenyl	SURR	RE00-98-0099	MSD	85.4	NA	%
S:00590337	VOAGCMS	NA	WG49556	108-88-3	Toluene	ANALYTE	QC-99-47020	LCS	112.5	NA	%
S:00590338	VOAGCMS	NA	WG49556	10061-02-6	Dichloropropene[trans-1,3-]	ANALYTE	QC-99-47020	LCS	100.5	NA	%
S:00590339	VOAGCMS	NA	WG49556	591-78-6	Hexanone[2-]	ANALYTE	QC-99-47020	LCS	67	NA	%
S:00590340	VOAGCMS	NA	WG49556	79-00-5	Trichloroethane[1,1,2-]	ANALYTE	QC-99-47020	LCS	112.5	NA	%
S:00590341	VOAGCMS	NA	WG49556	142-28-9	Dichloropropane[1,3-]	ANALYTE	QC-99-47020	LCS	107.5	NA	%
S:00590342	VOAGCMS	NA	WG49556	127-18-4	Tetrachloroethene	ANALYTE	QC-99-47020	LCS	100.5	NA	%
S:00590343	VOAGCMS	NA	WG49556	124-48-1	Chlorodibromomethane	ANALYTE	QC-99-47020	LCS	102	NA	%
S:00590344	VOAGCMS	NA	WG49556	106-93-4	Dibromoethane[1,2-]	ANALYTE	QC-99-47020	LCS	98.5	NA	%
S:00590346	VOAGCMS	NA	WG49556	108-90-7	Chlorobenzene	ANALYTE	QC-99-47020	LCS	111.5	NA	%
S:00590347	VOAGCMS	NA	WG49556	630-20-6	Tetrachloroethane[1,1,1,2-]	ANALYTE	QC-99-47020	LCS	108	NA	%
S:00590348	VOAGCMS	NA	WG49556	100-41-4	Ethylbenzene	ANALYTE	QC-99-47020	LCS	112	NA	%
S:00590350	VOAGCMS	NA	WG49556	1330-20-7	Xylene (Total)	ANALYTE	QC-99-47020	LCS	110.2	NA	%
S:00590351	VOAGCMS	NA	WG49556	95-47-6	Xylene[1,2-]	ANALYTE	QC-99-47020	LCS	105.5	NA	%
S:00590352	VOAGCMS	NA	WG49556	100-42-5	Styrene	ANALYTE	QC-99-47020	LCS	109.5	NA	%
S:00590353	VOAGCMS	NA	WG49556	98-82-8	Isopropylbenzene	ANALYTE	QC-99-47020	LCS	104	NA	%
S:00590354	VOAGCMS	NA	WG49556	75-25-2	Bromoform	ANALYTE	QC-99-47020	LCS	92	NA	%
S:00590355	VOAGCMS	NA	WG49556	79-34-5	Tetrachloroethane[1,1,2,2-]	ANALYTE	QC-99-47020	LCS	106	NA	%
S:00590356	VOAGCMS	NA	WG49556	96-18-4	Trichloropropane[1,2,3-]	ANALYTE	QC-99-47020	LCS	102.5	NA	%
S:00590357	VOAGCMS	NA	WG49556	103-65-1	Propylbenzene[1-]	ANALYTE	QC-99-47020	LCS	104.5	NA	%
S:00590358	VOAGCMS	NA	WG49556	108-86-1	Bromobenzene	ANALYTE	QC-99-47020	LCS	99.5	NA	%
S:00590359	VOAGCMS	NA	WG49556	95-49-8	Chlorotoluene[2-]	ANALYTE	QC-99-47020	LCS	106	NA	%
S:00590360	VOAGCMS	NA	WG49556	106-43-4	Chlorotoluene[4-]	ANALYTE	QC-99-47020	LCS	111	NA	%
S:00590361	VOAGCMS	NA	WG49556	98-06-6	Butylbenzene[tert-]	ANALYTE	QC-99-47020	LCS	93	NA	%
S:00590362	VOAGCMS	NA	WG49556	95-63-6	Trimethylbenzene[1,2,4-]	ANALYTE	QC-99-47020	LCS	103.5	NA	%

S:00590363	VOAGCMS	NA	WG49556	135-98-8	Butylbenzene[sec-]	ANALYTE	QC-99-47020	LCS	99.5	NA	%
S:00590364	VOAGCMS	NA	WG49556	99-87-6	Isopropyltoluene[4-]	ANALYTE	QC-99-47020	LCS	96.5	NA	%
S:00590365	VOAGCMS	NA	WG49556	541-73-1	Dichlorobenzene[1,3-]	ANALYTE	QC-99-47020	LCS	99.5	NA	%
S:00590366	VOAGCMS	NA	WG49556	106-46-7	Dichlorobenzene[1,4-]	ANALYTE	QC-99-47020	LCS	100.5	NA	%
S:00590367	VOAGCMS	NA	WG49556	104-51-8	Butylbenzene[n-]	ANALYTE	QC-99-47020	LCS	101.5	NA	%
S:00590368	VOAGCMS	NA	WG49556	95-50-1	Dichlorobenzene[1,2-]	ANALYTE	QC-99-47020	LCS	98	NA	%
S:00590369	VOAGCMS	NA	WG49556	96-12-8	Dibromo-3-chloropropane[1,2-]	ANALYTE	QC-99-47020	LCS	74	NA	%
S:00590370	VOAGCMS	NA	WG49556	75-71-8	Dichlorodifluoromethane	ANALYTE	RE00-98-0101	MS	75.5	NA	%
S:00590371	VOAGCMS	NA	WG49556	75-01-4	Vinyl Chloride	ANALYTE	RE00-98-0101	MS	90.5	NA	%
S:00590372	VOAGCMS	NA	WG49556	74-87-3	Chloromethane	ANALYTE	RE00-98-0101	MS	76.5	NA	%
S:00590373	VOAGCMS	NA	WG49556	74-83-9	Bromomethane	ANALYTE	RE00-98-0101	MS	93	NA	%
S:00590374	VOAGCMS	NA	WG49556	75-00-3	Chloroethane	ANALYTE	RE00-98-0101	MS	93	NA	%
S:00590376	VOAGCMS	NA	WG49556	75-69-4	Trichlorofluoromethane	ANALYTE	RE00-98-0101	MS	92	NA	%
S:00590377	VOAGCMS	NA	WG49556	67-64-1	Acetone	ANALYTE	RE00-98-0101	MS	64	NA	%
S:00590378	VOAGCMS	NA	WG49556	75-35-4	Dichloroethene[1,1-]	ANALYTE	RE00-98-0101	MS	82	NA	%
S:00590379	VOAGCMS	NA	WG49556	74-88-4	Iodomethane	ANALYTE	RE00-98-0101	MS	35	NA	%
S:00590380	VOAGCMS	NA	WG49556	75-09-2	Methylene Chloride	ANALYTE	RE00-98-0101	MS	116.5	NA	%
S:00590381	VOAGCMS	NA	WG49556	75-15-0	Carbon Disulfide	ANALYTE	RE00-98-0101	MS	96	NA	%
S:00590382	VOAGCMS	NA	WG49556	156-60-5	Dichloroethene[trans-1,2-]	ANALYTE	RE00-98-0101	MS	98	NA	%
S:00590383	VOAGCMS	NA	WG49556	75-34-3	Dichloroethane[1,1-]	ANALYTE	RE00-98-0101	MS	94	NA	%
S:00590390	VOAGCMS	NA	WG49556	78-93-3	Butanone[2-]	ANALYTE	RE00-98-0101	MS	72	NA	%
S:00590391	VOAGCMS	NA	WG49556	594-20-7	Dichloropropane[2,2-]	ANALYTE	RE00-98-0101	MS	91	NA	%
S:00590392	VOAGCMS	NA	WG49556	156-59-2	Dichloroethene[cis-1,2-]	ANALYTE	RE00-98-0101	MS	90.5	NA	%
S:00590393	VOAGCMS	NA	WG49556	67-66-3	Chloroform	ANALYTE	RE00-98-0101	MS	95	NA	%
S:00590394	VOAGCMS	NA	WG49556	74-97-5	Bromochloromethane	ANALYTE	RE00-98-0101	MS	91	NA	%
S:00590395	VOAGCMS	NA	WG49556	71-55-6	Trichloroethane[1,1,1-]	ANALYTE	RE00-98-0101	MS	88	NA	%
S:00590396	VOAGCMS	NA	WG49556	563-58-6	Dichloropropene[1,1-]	ANALYTE	RE00-98-0101	MS	79.5	NA	%
S:00590397	VOAGCMS	NA	WG49556	56-23-5	Carbon Tetrachloride	ANALYTE	RE00-98-0101	MS	85	NA	%
S:00590398	VOAGCMS	NA	WG49556	107-06-2	Dichloroethane[1,2-]	ANALYTE	RE00-98-0101	MS	91.5	NA	%
S:00590399	VOAGCMS	NA	WG49556	71-43-2	Benzene	ANALYTE	RE00-98-0101	MS	94.5	NA	%
S:00590400	VOAGCMS	NA	WG49556	79-01-6	Trichloroethene	ANALYTE	RE00-98-0101	MS	77	NA	%
S:00590401	VOAGCMS	NA	WG49556	78-87-5	Dichloropropane[1,2-]	ANALYTE	RE00-98-0101	MS	91	NA	%
S:00590402	VOAGCMS	NA	WG49556	75-27-4	Bromodichloromethane	ANALYTE	RE00-98-0101	MS	87.5	NA	%
S:00590403	VOAGCMS	NA	WG49556	74-95-3	Dibromomethane	ANALYTE	RE00-98-0101	MS	90.5	NA	%
S:00590404	VOAGCMS	NA	WG49556	108-10-1	Methyl-2-pentanone[4-]	ANALYTE	RE00-98-0101	MS	61	NA	%
S:00590405	VOAGCMS	NA	WG49556	10061-01-5	Dichloropropene[cis-1,3-]	ANALYTE	RE00-98-0101	MS	72.5	NA	%
S:00590406	VOAGCMS	NA	WG49556	108-88-3	Toluene	ANALYTE	RE00-98-0101	MS	91.5	NA	%
S:00590408	VOAGCMS	NA	WG49556	10061-02-6	Dichloropropene[trans-1,3-]	ANALYTE	RE00-98-0101	MS	72	NA	%
S:00590410	VOAGCMS	NA	WG49556	591-78-6	Hexanone[2-]	ANALYTE	RE00-98-0101	MS	41.5	NA	%
S:00590411	VOAGCMS	NA	WG49556	79-00-5	Trichloroethane[1,1,2-]	ANALYTE	RE00-98-0101	MS	91	NA	%
S:00590412	VOAGCMS	NA	WG49556	142-28-9	Dichloropropane[1,3-]	ANALYTE	RE00-98-0101	MS	88.5	NA	%
S:00590413	VOAGCMS	NA	WG49556	127-18-4	Tetrachloroethene	ANALYTE	RE00-98-0101	MS	67	NA	%
S:00590414	VOAGCMS	NA	WG49556	75-27-4	Bromodichloromethane	ANALYTE	RE00-98-0101	MS	77	NA	%
S:00590415	VOAGCMS	NA	WG49556	106-93-4	Dibromoethane[1,2-]	ANALYTE	RE00-98-0101	MS	75.5	NA	%
S:00590416	VOAGCMS	NA	WG49556	108-90-7	Chlorobenzene	ANALYTE	RE00-98-0101	MS	77.5	NA	%
S:00590417	VOAGCMS	NA	WG49556	630-20-6	Tetrachloroethane[1,1,1,2-]	ANALYTE	RE00-98-0101	MS	81	NA	%
S:00590418	VOAGCMS	NA	WG49556	100-41-4	Ethylbenzene	ANALYTE	RE00-98-0101	MS	76.5	NA	%
S:00590419	VOAGCMS	NA	WG49556	1330-20-7	Xylene (Total)	ANALYTE	RE00-98-0101	MS	71.7	NA	%
S:00590420	VOAGCMS	NA	WG49556	95-47-6	Xylene[1,2-]	ANALYTE	RE00-98-0101	MS	67.5	NA	%
S:00590421	VOAGCMS	NA	WG49556	100-42-5	Styrene	ANALYTE	RE00-98-0101	MS	67.5	NA	%
S:00590422	VOAGCMS	NA	WG49556	98-82-8	Isopropylbenzene	ANALYTE	RE00-98-0101	MS	56.5	NA	%
S:00590430	VOAGCMS	NA	WG49556	75-25-2	Bromoform	ANALYTE	RE00-98-0101	MS	61.5	NA	%
S:00590431	VOAGCMS	NA	WG49556	630-20-6	Tetrachloroethane[1,1,1,2-]	ANALYTE	RE00-98-0101	MS	75.5	NA	%
S:00590432	VOAGCMS	NA	WG49556	96-18-4	Trichloropropane[1,2,3-]	ANALYTE	RE00-98-0101	MS	76	NA	%
S:00590433	VOAGCMS	NA	WG49556	103-65-1	Propylbenzene[1-]	ANALYTE	RE00-98-0101	MS	55	NA	%
S:00590434	VOAGCMS	NA	WG49556	108-86-1	Bromobenzene	ANALYTE	RE00-98-0101	MS	61.5	NA	%
S:00590435	VOAGCMS	NA	WG49556	108-67-8	Trimethylbenzene[1,3,5-]	ANALYTE	RE00-98-0101	MS	54	NA	%
S:00590436	VOAGCMS	NA	WG49556	95-49-8	Chlorotoluene[2-]	ANALYTE	RE00-98-0101	MS	61.5	NA	%
S:00590437	VOAGCMS	NA	WG49556	106-43-4	Chlorotoluene[4-]	ANALYTE	RE00-98-0101	MS	57.5	NA	%
S:00590438	VOAGCMS	NA	WG49556	98-06-6	Butylbenzene[tert-]	ANALYTE	RE00-98-0101	MS	45.5	NA	%
S:00590442	VOAGCMS	NA	WG49556	95-63-6	Trimethylbenzene[1,2,4-]	ANALYTE	RE00-98-0101	MS	54.5	NA	%
S:00590443	VOAGCMS	NA	WG49556	135-98-8	Butylbenzene[sec-]	ANALYTE	RE00-98-0101	MS	42	NA	%
S:00590444	VOAGCMS	NA	WG49556	99-87-6	Isopropyltoluene[4-]	ANALYTE	RE00-98-0101	MS	35.5	NA	%
S:00590445	VOAGCMS	NA	WG49556	541-73-1	Dichlorobenzene[1,3-]	ANALYTE	RE00-98-0101	MS	47.5	NA	%
S:00590446	VOAGCMS	NA	WG49556	106-46-7	Dichlorobenzene[1,4-]	ANALYTE	RE00-98-0101	MS	49	NA	%
S:00590447	VOAGCMS	NA	WG49556	104-51-8	Butylbenzene[n-]	ANALYTE	RE00-98-0101	MS	35.5	NA	%
S:00590448	VOAGCMS	NA	WG49556	95-50-1	Dichlorobenzene[1,2-]	ANALYTE	RE00-98-0101	MS	45	NA	%
S:00590449	VOAGCMS	NA	WG49556	96-12-8	Dibromo-3-chloropropane[1,2-]	ANALYTE	RE00-98-0101	MS	44	NA	%
S:00590450	VOAGCMS	NA	WG49556	1868-53-7	Dibromofluoromethane	SURR	RE00-98-0101	MS	100.98	NA	%
S:00590451	VOAGCMS	NA	WG49556	2037-26-5	Toluene-d8	SURR	RE00-98-0099	SAMPLE	97	NA	%
S:00590452	VOAGCMS	NA	WG49556	17060-07-0	Dichloroethane-d4[1,2-]	SURR	RE00-98-0101	MS	99.2	NA	%
S:00590453	VOAGCMS	NA	WG49556	2037-26-5	Toluene-d8	SURR	RE00-98-0101	MS	102.88	NA	%
S:00590454	VOAGCMS	NA	WG49556	460-00-4	Bromofluorobenzene[4-]	SURR	RE00-98-0101	MS	111.24	NA	%
S:00590455	VOAGCMS	NA	WG49556	460-00-4	Bromofluorobenzene[4-]	SURR	RE00-98-0099	SAMPLE	106	NA	%

S:00590456	VOAGCMS	NA	WG49556	460-00-4	Bromofluorobenzene[4-]	SURR	RE00-98-0101	MSD	111.8	NA	%
S:00590457	VOAGCMS	NA	WG49556	1868-53-7	Dibromofluoromethane	SURR	RE00-98-0099	SAMPLE	95.5	NA	%
S:00590458	VOAGCMS	NA	WG49556	2037-26-5	Toluene-d8	SURR	RE00-98-0101	MSD	102.2	NA	%
S:00590459	VOAGCMS	NA	WG49556	17060-07-0	Dichloroethane-d4[1,2-]	SURR	RE00-98-0099	SAMPLE	95.7	NA	%
S:00590460	VOAGCMS	NA	WG49556	17060-07-0	Dichloroethane-d4[1,2-]	SURR	RE00-98-0101	MSD	98.48	NA	%
S:00590461	VOAGCMS	NA	WG49556	1868-53-7	Dibromofluoromethane	SURR	RE00-98-0101	MSD	101.08	NA	%
S:00590462	VOAGCMS	NA	WG49556	104-51-8	Butylbenzene[n-]	ANALYTE	RE00-98-0101	MSD	40.5	NA	%
S:00590463	VOAGCMS	NA	WG49556	95-50-1	Dichlorobenzene[1,2-]	ANALYTE	RE00-98-0101	MSD	49	NA	%
S:00590464	VOAGCMS	NA	WG49556	96-12-8	Dibromo-3-chloropropane[1,2-]	ANALYTE	RE00-98-0101	MSD	47	NA	%
S:00590465	VOAGCMS	NA	WG49556	2037-26-5	Toluene-d8	SURR	RE00-98-0101	SAMPLE	99	NA	%
S:00590466	VOAGCMS	NA	WG49556	75-71-8	Dichlorodifluoromethane	ANALYTE	RE00-98-0101	MSD	80	NA	%
S:00590467	VOAGCMS	NA	WG49556	460-00-4	Bromofluorobenzene[4-]	SURR	RE00-98-0101	SAMPLE	110	NA	%
S:00590468	VOAGCMS	NA	WG49556	1868-53-7	Dibromofluoromethane	SURR	RE00-98-0101	SAMPLE	96.6	NA	%
S:00590469	VOAGCMS	NA	WG49556	75-01-4	Vinyl Chloride	ANALYTE	RE00-98-0101	MSD	95	NA	%
S:00590470	VOAGCMS	NA	WG49556	17060-07-0	Dichloroethane-d4[1,2-]	SURR	RE00-98-0101	SAMPLE	94.2	NA	%
S:00590471	VOAGCMS	NA	WG49556	74-87-3	Chloromethane	ANALYTE	RE00-98-0101	MSD	81	NA	%
S:00590472	VOAGCMS	NA	WG49556	2037-26-5	Toluene-d8	SURR	RE00-98-0102	SAMPLE	100	NA	%
S:00590473	VOAGCMS	NA	WG49556	74-83-9	Bromomethane	ANALYTE	RE00-98-0101	MSD	93	NA	%
S:00590474	VOAGCMS	NA	WG49556	75-00-3	Chloroethane	ANALYTE	RE00-98-0101	MSD	93	NA	%
S:00590475	VOAGCMS	NA	WG49556	75-69-4	Trichlorofluoromethane	ANALYTE	RE00-98-0101	MSD	99	NA	%
S:00590476	VOAGCMS	NA	WG49556	460-00-4	Bromofluorobenzene[4-]	SURR	RE00-98-0102	SAMPLE	111	NA	%
S:00590478	VOAGCMS	NA	WG49556	1868-53-7	Dibromofluoromethane	SURR	RE00-98-0102	SAMPLE	100	NA	%
S:00590480	VOAGCMS	NA	WG49556	67-64-1	Acetone	ANALYTE	RE00-98-0101	MSD	69	NA	%
S:00590481	VOAGCMS	NA	WG49556	17060-07-0	Dichloroethane-d4[1,2-]	SURR	RE00-98-0102	SAMPLE	99.3	NA	%
S:00590482	VOAGCMS	NA	WG49556	75-35-4	Dichloroethene[1,1-]	ANALYTE	RE00-98-0101	MSD	82	NA	%
S:00590483	VOAGCMS	NA	WG49556	2037-26-5	Toluene-d8	SURR	RE00-98-0103	SAMPLE	101	NA	%
S:00590484	VOAGCMS	NA	WG49556	460-00-4	Bromofluorobenzene[4-]	SURR	RE00-98-0103	SAMPLE	112	NA	%
S:00590485	VOAGCMS	NA	WG49556	74-88-4	Iodomethane	ANALYTE	RE00-98-0101	MSD	40	NA	%
S:00590486	VOAGCMS	NA	WG49556	17060-07-0	Dichloroethane-d4[1,2-]	SURR	RE00-98-0103	SAMPLE	99	NA	%
S:00590488	VOAGCMS	NA	WG49556	1868-53-7	Dibromofluoromethane	SURR	RE00-98-0103	SAMPLE	97.9	NA	%
S:00590489	VOAGCMS	NA	WG49556	75-09-2	Methylene Chloride	ANALYTE	RE00-98-0101	MSD	120	NA	%
S:00590490	VOAGCMS	NA	WG49556	75-15-0	Carbon Disulfide	ANALYTE	RE00-98-0101	MSD	102.5	NA	%
S:00590491	VOAGCMS	NA	WG49556	156-60-5	Dichloroethene[trans-1,2-]	ANALYTE	RE00-98-0101	MSD	106	NA	%
S:00590492	VOAGCMS	NA	WG49556	75-34-3	Dichloroethane[1,1-]	ANALYTE	RE00-98-0101	MSD	100.5	NA	%
S:00590493	VOAGCMS	NA	WG49556	78-93-3	Butanone[2-]	ANALYTE	RE00-98-0101	MSD	76	NA	%
S:00590494	VOAGCMS	NA	WG49556	594-20-7	Dichloropropane[2,2-]	ANALYTE	RE00-98-0101	MSD	98.5	NA	%
S:00590495	VOAGCMS	NA	WG49556	156-59-2	Dichloroethene[cis-1,2-]	ANALYTE	RE00-98-0101	MSD	96.5	NA	%
S:00590496	VOAGCMS	NA	WG49556	67-66-3	Chloroform	ANALYTE	RE00-98-0101	MSD	100.5	NA	%
S:00590497	VOAGCMS	NA	WG49556	74-97-5	Bromochloromethane	ANALYTE	RE00-98-0101	MSD	96	NA	%
S:00590498	VOAGCMS	NA	WG49556	71-55-6	Trichloroethane[1,1,1-]	ANALYTE	RE00-98-0101	MSD	94	NA	%
S:00590499	VOAGCMS	NA	WG49556	563-58-6	Dichloropropene[1,1-]	ANALYTE	RE00-98-0101	MSD	89	NA	%
S:00590500	VOAGCMS	NA	WG49556	56-23-5	Carbon Tetrachloride	ANALYTE	RE00-98-0101	MSD	91	NA	%
S:00590501	VOAGCMS	NA	WG49556	107-06-2	Dichloroethane[1,2-]	ANALYTE	RE00-98-0101	MSD	94.5	NA	%
S:00590502	VOAGCMS	NA	WG49556	71-43-2	Benzene	ANALYTE	RE00-98-0101	MSD	100.5	NA	%
S:00590503	VOAGCMS	NA	WG49556	79-01-6	Trichloroethene	ANALYTE	RE00-98-0101	MSD	86	NA	%
S:00590505	VOAGCMS	NA	WG49556	78-87-5	Dichloropropane[1,2-]	ANALYTE	RE00-98-0101	MSD	98	NA	%
S:00590506	VOAGCMS	NA	WG49556	75-27-4	Bromodichloromethane	ANALYTE	RE00-98-0101	MSD	92.5	NA	%
S:00590508	VOAGCMS	NA	WG49556	74-95-3	Dibromomethane	ANALYTE	RE00-98-0101	MSD	93	NA	%
S:00590509	VOAGCMS	NA	WG49556	108-10-1	Methyl-2-pentanone[4-]	ANALYTE	RE00-98-0101	MSD	63	NA	%
S:00590510	VOAGCMS	NA	WG49556	10061-01-5	Dichloropropene[cis-1,3-]	ANALYTE	RE00-98-0101	MSD	73	NA	%
S:00590511	VOAGCMS	NA	WG49556	108-88-3	Toluene	ANALYTE	RE00-98-0101	MSD	99.5	NA	%
S:00590512	VOAGCMS	NA	WG49556	10061-02-6	Dichloropropene[trans-1,3-]	ANALYTE	RE00-98-0101	MSD	71	NA	%
S:00590513	VOAGCMS	NA	WG49556	591-78-6	Hexanone[2-]	ANALYTE	RE00-98-0101	MSD	36.5	NA	%
S:00590514	VOAGCMS	NA	WG49556	79-00-5	Trichloroethane[1,1,2-]	ANALYTE	RE00-98-0101	MSD	93	NA	%
S:00590515	VOAGCMS	NA	WG49556	142-28-9	Dichloropropane[1,3-]	ANALYTE	RE00-98-0101	MSD	90.5	NA	%
S:00590516	VOAGCMS	NA	WG49556	127-18-4	Tetrachloroethene	ANALYTE	RE00-98-0101	MSD	75	NA	%
S:00590517	VOAGCMS	NA	WG49556	124-48-1	Chlorodibromomethane	ANALYTE	RE00-98-0101	MSD	81	NA	%
S:00590518	VOAGCMS	NA	WG49556	106-93-4	Dibromoethane[1,2-]	ANALYTE	RE00-98-0101	MSD	79	NA	%
S:00590519	VOAGCMS	NA	WG49556	108-90-7	Chlorobenzene	ANALYTE	RE00-98-0101	MSD	82.5	NA	%
S:00590520	VOAGCMS	NA	WG49556	630-20-6	Tetrachloroethane[1,1,1,2-]	ANALYTE	RE00-98-0101	MSD	86	NA	%
S:00590521	VOAGCMS	NA	WG49556	100-41-4	Ethylbenzene	ANALYTE	RE00-98-0101	MSD	82.5	NA	%
S:00590522	VOAGCMS	NA	WG49556	1330-20-7	Xylene (Total)	ANALYTE	RE00-98-0101	MSD	78.2	NA	%
S:00590523	VOAGCMS	NA	WG49556	95-47-6	Xylene[1,2-]	ANALYTE	RE00-98-0101	MSD	75	NA	%
S:00590524	VOAGCMS	NA	WG49556	100-42-5	Styrene	ANALYTE	RE00-98-0101	MSD	72	NA	%
S:00590525	VOAGCMS	NA	WG49556	98-82-8	Isopropylbenzene	ANALYTE	RE00-98-0101	MSD	65	NA	%
S:00590526	VOAGCMS	NA	WG49556	75-25-2	Bromoform	ANALYTE	RE00-98-0101	MSD	66	NA	%
S:00590527	VOAGCMS	NA	WG49556	79-34-5	Tetrachloroethane[1,1,2,2-]	ANALYTE	RE00-98-0101	MSD	78.5	NA	%
S:00590528	VOAGCMS	NA	WG49556	96-18-4	Trichloropropane[1,2,3-]	ANALYTE	RE00-98-0101	MSD	82	NA	%
S:00590529	VOAGCMS	NA	WG49556	103-65-1	Propylbenzene[1-]	ANALYTE	RE00-98-0101	MSD	62	NA	%
S:00590530	VOAGCMS	NA	WG49556	108-86-1	Bromobenzene	ANALYTE	RE00-98-0101	MSD	66.5	NA	%
S:00590531	VOAGCMS	NA	WG49556	108-67-8	Trimethylbenzene[1,3,5-]	ANALYTE	RE00-98-0101	MSD	61	NA	%
S:00590538	VOAGCMS	NA	WG49556	95-49-8	Chlorotoluene[2-]	ANALYTE	RE00-98-0101	MSD	66.5	NA	%
S:00590539	VOAGCMS	NA	WG49556	106-43-4	Chlorotoluene[4-]	ANALYTE	RE00-98-0101	MSD	63	NA	%
S:00590540	VOAGCMS	NA	WG49556	98-06-6	Butylbenzene[tert-]	ANALYTE	RE00-98-0101	MSD	52.5	NA	%

S:00590541	VOAGCMS	NA	WG49556	95-63-6	Trimethylbenzene[1,2,4-]	ANALYTE	RE00-98-0101	MSD	59.5	NA	%
S:00590542	VOAGCMS	NA	WG49556	135-98-8	Butylbenzene[sec-]	ANALYTE	RE00-98-0101	MSD	49	NA	%
S:00590543	VOAGCMS	NA	WG49556	99-87-6	Isopropyltoluene[4-]	ANALYTE	RE00-98-0101	MSD	39.5	NA	%
S:00590544	VOAGCMS	NA	WG49556	541-73-1	Dichlorobenzene[1,3-]	ANALYTE	RE00-98-0101	MSD	51.5	NA	%
S:00590545	VOAGCMS	NA	WG49556	106-46-7	Dichlorobenzene[1,4-]	ANALYTE	RE00-98-0101	MSD	53	NA	%
S:00590765	METTAL	NA	WG51921	PB	Lead	ANALYTE	QC-99-47021	BLANK	0.03	NA	MG/KG
S:00590766	METTAL	NA	WG51921	PB	Lead	ANALYTE	QC-99-47022	LCS	91.7	NA	%
S:00590767	METTAL	NA	WG51921	PB	Lead	ANALYTE	RE00-99-0001	MS	424.7	NA	%
S:00590768	METTAL	NA	WG51921	PB	Lead	ANALYTE	RE00-99-0003	DUP	14.8358	NA	MG/KG
S:00590769	METTAL	NA	WG52028	PB	Lead	ANALYTE	QC-99-47023	BLANK	0.03	NA	MG/KG
S:00590770	METTAL	NA	WG52028	PB	Lead	ANALYTE	QC-99-47024	LCS	116.7	NA	%
S:00590771	METTAL	NA	WG52028	PB	Lead	ANALYTE	RE00-99-0005	MS	-4058.9	NA	%
S:00590772	METTAL	NA	WG52028	PB	Lead	ANALYTE	RE00-99-0020	DUP	230.7955	NA	MG/KG
S:00593940	METTAL	NA	WG46655	TL	Thallium	ANALYTE	QC-99-47870	LCS	100	NA	%
S:00593945	METTAL	NA	WG46822	HG	Mercury	ANALYTE	QC-99-47871	BLANK	0.07	NA	MG/KG
S:00593949	METTAL	NA	WG46822	HG	Mercury	ANALYTE	QC-99-47872	LCS	92.8	NA	%
S:00600543	VOAGCMSN	NA	WG46934	67-66-3	Chloroform	ANALYTE	QC-99-50337	BLANK	5	NA	UG/KG
S:00600575	VOAGCMSN	NA	WG46934	75-71-8	Dichlorodifluoromethane	ANALYTE	QC-99-50337	BLANK	10	NA	UG/KG
S:00600576	VOAGCMSN	NA	WG46934	75-01-4	Vinyl Chloride	ANALYTE	QC-99-50337	BLANK	10	NA	UG/KG
S:00600577	VOAGCMSN	NA	WG46934	74-87-3	Chloromethane	ANALYTE	QC-99-50337	BLANK	10	NA	UG/KG
S:00600578	VOAGCMSN	NA	WG46934	74-83-9	Bromomethane	ANALYTE	QC-99-50337	BLANK	10	NA	UG/KG
S:00600579	VOAGCMSN	NA	WG46934	75-00-3	Chloroethane	ANALYTE	QC-99-50337	BLANK	10	NA	UG/KG
S:00600580	VOAGCMSN	NA	WG46934	75-69-4	Trichlorofluoromethane	ANALYTE	QC-99-50337	BLANK	5	NA	UG/KG
S:00600583	VOAGCMSN	NA	WG46934	67-64-1	Acetone	ANALYTE	QC-99-50337	BLANK	20	NA	UG/KG
S:00600584	VOAGCMSN	NA	WG46934	26523-64-8	Trichlorotrifluoroethane	ANALYTE	QC-99-50337	BLANK	5	NA	UG/KG
S:00600585	VOAGCMSN	NA	WG46934	75-35-4	Dichloroethene[1,1-]	ANALYTE	QC-99-50337	BLANK	5	NA	UG/KG
S:00600590	VOAGCMSN	NA	WG46934	74-88-4	Iodomethane	ANALYTE	QC-99-50337	BLANK	5	NA	UG/KG
S:00600591	VOAGCMSN	NA	WG46934	75-09-2	Methylene Chloride	ANALYTE	QC-99-50337	BLANK	5	NA	UG/KG
S:00600592	VOAGCMSN	NA	WG46934	75-15-0	Carbon Disulfide	ANALYTE	QC-99-50337	BLANK	5	NA	UG/KG
S:00600593	VOAGCMSN	NA	WG46934	156-60-5	Dichloroethene[trans-1,2-]	ANALYTE	QC-99-50337	BLANK	5	NA	UG/KG
S:00600594	VOAGCMSN	NA	WG46934	75-34-3	Dichloroethane[1,1-]	ANALYTE	QC-99-50337	BLANK	5	NA	UG/KG
S:00600595	VOAGCMSN	NA	WG46934	78-93-3	Butanone[2-]	ANALYTE	QC-99-50337	BLANK	20	NA	UG/KG
S:00600596	VOAGCMSN	NA	WG46934	594-20-7	Dichloropropane[2,2-]	ANALYTE	QC-99-50337	BLANK	5	NA	UG/KG
S:00600597	VOAGCMSN	NA	WG46934	156-59-2	Dichloroethene[cis-1,2-]	ANALYTE	QC-99-50337	BLANK	5	NA	UG/KG
S:00600598	VOAGCMSN	NA	WG46934	74-97-5	Bromochloromethane	ANALYTE	QC-99-50337	BLANK	5	NA	UG/KG
S:00600600	VOAGCMSN	NA	WG46934	71-55-6	Trichloroethane[1,1,1-]	ANALYTE	QC-99-50337	BLANK	5	NA	UG/KG
S:00600601	VOAGCMSN	NA	WG46934	563-58-6	Dichloropropene[1,1-]	ANALYTE	QC-99-50337	BLANK	5	NA	UG/KG
S:00600602	VOAGCMSN	NA	WG46934	56-23-5	Carbon Tetrachloride	ANALYTE	QC-99-50337	BLANK	5	NA	UG/KG
S:00600605	VOAGCMSN	NA	WG46934	107-06-2	Dichloroethane[1,2-]	ANALYTE	QC-99-50337	BLANK	5	NA	UG/KG
S:00600606	VOAGCMSN	NA	WG46934	71-43-2	Benzene	ANALYTE	QC-99-50337	BLANK	5	NA	UG/KG
S:00600608	VOAGCMSN	NA	WG46934	79-01-6	Trichloroethene	ANALYTE	QC-99-50337	BLANK	5	NA	UG/KG
S:00600609	VOAGCMSN	NA	WG46934	78-87-5	Dichloropropane[1,2-]	ANALYTE	QC-99-50337	BLANK	5	NA	UG/KG
S:00600610	VOAGCMSN	NA	WG46934	75-27-4	Bromodichloromethane	ANALYTE	QC-99-50337	BLANK	5	NA	UG/KG
S:00600612	VOAGCMSN	NA	WG46934	74-95-3	Dibromomethane	ANALYTE	QC-99-50337	BLANK	5	NA	UG/KG
S:00600613	VOAGCMSN	NA	WG46934	108-10-1	Methyl-2-pentanone[4-]	ANALYTE	QC-99-50337	BLANK	20	NA	UG/KG
S:00600614	VOAGCMSN	NA	WG46934	10061-01-5	Dichloropropene[cis-1,3-]	ANALYTE	QC-99-50337	BLANK	5	NA	UG/KG
S:00600616	VOAGCMSN	NA	WG46934	108-88-3	Toluene	ANALYTE	QC-99-50337	BLANK	5	NA	UG/KG
S:00600617	VOAGCMSN	NA	WG46934	10061-02-6	Dichloropropene[trans-1,3-]	ANALYTE	QC-99-50337	BLANK	5	NA	UG/KG
S:00600618	VOAGCMSN	NA	WG46934	591-78-6	Hexanone[2-]	ANALYTE	QC-99-50337	BLANK	20	NA	UG/KG
S:00600619	VOAGCMSN	NA	WG46934	79-00-5	Trichloroethane[1,1,2-]	ANALYTE	QC-99-50337	BLANK	5	NA	UG/KG
S:00600620	VOAGCMSN	NA	WG46934	142-28-9	Dichloropropane[1,3-]	ANALYTE	QC-99-50337	BLANK	5	NA	UG/KG
S:00600621	VOAGCMSN	NA	WG46934	127-18-4	Tetrachloroethene	ANALYTE	QC-99-50337	BLANK	5	NA	UG/KG
S:00600622	VOAGCMSN	NA	WG46934	124-48-1	Chlorodibromomethane	ANALYTE	QC-99-50337	BLANK	5	NA	UG/KG
S:00600623	VOAGCMSN	NA	WG46934	106-93-4	Dibromoethane[1,2-]	ANALYTE	QC-99-50337	BLANK	5	NA	UG/KG
S:00600624	VOAGCMSN	NA	WG46934	108-90-7	Chlorobenzene	ANALYTE	QC-99-50337	BLANK	5	NA	UG/KG
S:00600625	VOAGCMSN	NA	WG46934	630-20-6	Tetrachloroethane[1,1,1,2-]	ANALYTE	QC-99-50337	BLANK	5	NA	UG/KG
S:00600626	VOAGCMSN	NA	WG46934	100-41-4	Ethylbenzene	ANALYTE	QC-99-50337	BLANK	5	NA	UG/KG
S:00600627	VOAGCMSN	NA	WG46934	95-47-6	Xylene[1,2-]	ANALYTE	QC-99-50337	BLANK	5	NA	UG/KG
S:00600628	VOAGCMSN	NA	WG46934	1330-20-7	Xylene (Total)	ANALYTE	QC-99-50337	BLANK	5	NA	UG/KG
S:00600630	VOAGCMSN	NA	WG46934	100-42-5	Styrene	ANALYTE	QC-99-50337	BLANK	5	NA	UG/KG
S:00600631	VOAGCMSN	NA	WG46934	98-82-8	Isopropylbenzene	ANALYTE	QC-99-50337	BLANK	5	NA	UG/KG
S:00600633	VOAGCMSN	NA	WG46934	75-25-2	Bromoform	ANALYTE	QC-99-50337	BLANK	5	NA	UG/KG
S:00600634	VOAGCMSN	NA	WG46934	79-34-5	Tetrachloroethane[1,1,2,2-]	ANALYTE	QC-99-50337	BLANK	5	NA	UG/KG
S:00600635	VOAGCMSN	NA	WG46934	96-18-4	Trichloropropane[1,2,3-]	ANALYTE	QC-99-50337	BLANK	5	NA	UG/KG
S:00600636	VOAGCMSN	NA	WG46934	103-65-1	Propylbenzene[1-]	ANALYTE	QC-99-50337	BLANK	5	NA	UG/KG
S:00600637	VOAGCMSN	NA	WG46934	108-86-1	Bromobenzene	ANALYTE	QC-99-50337	BLANK	5	NA	UG/KG
S:00600638	VOAGCMSN	NA	WG46934	108-67-8	Trimethylbenzene[1,3,5-]	ANALYTE	QC-99-50337	BLANK	5	NA	UG/KG
S:00600639	VOAGCMSN	NA	WG46934	95-49-8	Chlorotoluene[2-]	ANALYTE	QC-99-50337	BLANK	5	NA	UG/KG
S:00600640	VOAGCMSN	NA	WG46934	106-43-4	Chlorotoluene[4-]	ANALYTE	QC-99-50337	BLANK	5	NA	UG/KG
S:00600641	VOAGCMSN	NA	WG46934	98-06-6	Butylbenzene[tert-]	ANALYTE	QC-99-50337	BLANK	5	NA	UG/KG
S:00600642	VOAGCMSN	NA	WG46934	95-63-6	Trimethylbenzene[1,2,4-]	ANALYTE	QC-99-50337	BLANK	5	NA	UG/KG
S:00600643	VOAGCMSN	NA	WG46934	135-98-8	Butylbenzene[sec-]	ANALYTE	QC-99-50337	BLANK	5	NA	UG/KG
S:00600644	VOAGCMSN	NA	WG46934	99-87-6	Isopropyltoluene[4-]	ANALYTE	QC-99-50337	BLANK	5	NA	UG/KG
S:00600645	VOAGCMSN	NA	WG46934	541-73-1	Dichlorobenzene[1,3-]	ANALYTE	QC-99-50337	BLANK	5	NA	UG/KG

S:00600646	VOAGCMSN	NA	WG46934	106-46-7	Dichlorobenzene[1,4-]	ANALYTE	QC-99-50337	BLANK	5	NA		UG/KG
S:00600647	VOAGCMSN	NA	WG46934	104-51-8	Butylbenzene[n-]	ANALYTE	QC-99-50337	BLANK	5	NA		UG/KG
S:00600648	VOAGCMSN	NA	WG46934	95-50-1	Dichlorobenzene[1,2-]	ANALYTE	QC-99-50337	BLANK	5	NA		UG/KG
S:00600649	VOAGCMSN	NA	WG46934	96-12-8	Dibromo-3-chloropropane[1,2-]	ANALYTE	QC-99-50337	BLANK	10	NA		UG/KG
S:00600652	VOAGCMSN	NA	WG46934	1868-53-7	Dibromofluoromethane	SURR	QC-99-50337	BLANK	102.5	NA		%
S:00600653	VOAGCMSN	NA	WG46934	17060-07-0	Dichloroethane-d4[1,2-]	SURR	QC-99-50337	BLANK	106.3	NA		%
S:00600655	VOAGCMSN	NA	WG46934	460-00-4	Bromofluorobenzene[4-]	SURR	QC-99-50337	BLANK	117.3	NA		%
S:00600670	VOAGCMSN	NA	WG46934	2037-26-5	Toluene-d8	SURR	QC-99-50337	BLANK	109	NA		%
S:00600685	VOAGCMSN	NA	WG46934	75-71-8	Dichlorodifluoromethane	ANALYTE	QC-99-50340	LCS	128.5	NA		%
S:00600688	VOAGCMSN	NA	WG46934	75-01-4	Vinyl Chloride	ANALYTE	QC-99-50340	LCS	120	NA		%
S:00600689	VOAGCMSN	NA	WG46934	74-87-3	Chloromethane	ANALYTE	QC-99-50340	LCS	104	NA		%
S:00600690	VOAGCMSN	NA	WG46934	74-83-9	Bromomethane	ANALYTE	QC-99-50340	LCS	125	NA		%
S:00600691	VOAGCMSN	NA	WG46934	75-00-3	Chloroethane	ANALYTE	QC-99-50340	LCS	113.5	NA		%
S:00600692	VOAGCMSN	NA	WG46934	75-69-4	Trichlorofluoromethane	ANALYTE	QC-99-50340	LCS	121.5	NA		%
S:00600693	VOAGCMSN	NA	WG46934	67-64-1	Acetone	ANALYTE	QC-99-50340	LCS	73	NA		%
S:00600695	VOAGCMSN	NA	WG46934	75-35-4	Dichloroethene[1,1-]	ANALYTE	QC-99-50340	LCS	91	NA		%
S:00600696	VOAGCMSN	NA	WG46934	74-88-4	Iodomethane	ANALYTE	QC-99-50340	LCS	55.5	NA		%
S:00600697	VOAGCMSN	NA	WG46934	75-09-2	Methylene Chloride	ANALYTE	QC-99-50340	LCS	107.5	NA		%
S:00600698	VOAGCMSN	NA	WG46934	75-15-0	Carbon Disulfide	ANALYTE	QC-99-50340	LCS	107	NA		%
S:00600699	VOAGCMSN	NA	WG46934	75-34-3	Dichloroethane[1,1-]	ANALYTE	QC-99-50340	LCS	111	NA		%
S:00600700	VOAGCMSN	NA	WG46934	78-93-3	Butanone[2-]	ANALYTE	QC-99-50340	LCS	75	NA		%
S:00600701	VOAGCMSN	NA	WG46934	594-20-7	Dichloropropane[2,2-]	ANALYTE	QC-99-50340	LCS	103	NA		%
S:00600702	VOAGCMSN	NA	WG46934	156-59-2	Dichloroethene[cis-1,2-]	ANALYTE	QC-99-50340	LCS	102.5	NA		%
S:00600703	VOAGCMSN	NA	WG46934	67-66-3	Chloroform	ANALYTE	QC-99-50340	LCS	108.5	NA		%
S:00600705	VOAGCMSN	NA	WG46934	74-97-5	Bromochloromethane	ANALYTE	QC-99-50340	LCS	104.5	NA		%
S:00600706	VOAGCMSN	NA	WG46934	71-55-6	Trichloroethane[1,1,1-]	ANALYTE	QC-99-50340	LCS	104.5	NA		%
S:00600707	VOAGCMSN	NA	WG46934	563-58-6	Dichloropropene[1,1-]	ANALYTE	QC-99-50340	LCS	100	NA		%
S:00600708	VOAGCMSN	NA	WG46934	56-23-5	Carbon Tetrachloride	ANALYTE	QC-99-50340	LCS	111.5	NA		%
S:00600709	VOAGCMSN	NA	WG46934	107-06-2	Dichloroethane[1,2-]	ANALYTE	QC-99-50340	LCS	109	NA		%
S:00600710	VOAGCMSN	NA	WG46934	71-43-2	Benzene	ANALYTE	QC-99-50340	LCS	108	NA		%
S:00600711	VOAGCMSN	NA	WG46934	79-01-6	Trichloroethene	ANALYTE	QC-99-50340	LCS	97	NA		%
S:00600712	VOAGCMSN	NA	WG46934	78-87-5	Dichloropropane[1,2-]	ANALYTE	QC-99-50340	LCS	104.5	NA		%
S:00600713	VOAGCMSN	NA	WG46934	75-27-4	Bromodichloromethane	ANALYTE	QC-99-50340	LCS	109	NA		%
S:00600714	VOAGCMSN	NA	WG46934	74-95-3	Dibromomethane	ANALYTE	QC-99-50340	LCS	104	NA		%
S:00600715	VOAGCMSN	NA	WG46934	108-10-1	Methyl-2-pentanone[4-]	ANALYTE	QC-99-50340	LCS	79.5	NA		%
S:00600716	VOAGCMSN	NA	WG46934	10061-01-5	Dichloropropene[cis-1,3-]	ANALYTE	QC-99-50340	LCS	86.5	NA		%
S:00600717	VOAGCMSN	NA	WG46934	108-88-3	Toluene	ANALYTE	QC-99-50340	LCS	110.5	NA		%
S:00600718	VOAGCMSN	NA	WG46934	10061-02-6	Dichloropropene[trans-1,3-]	ANALYTE	QC-99-50340	LCS	102.5	NA		%
S:00600719	VOAGCMSN	NA	WG46934	591-78-6	Hexanone[2-]	ANALYTE	QC-99-50340	LCS	76.5	NA		%
S:00600720	VOAGCMSN	NA	WG46934	79-00-5	Trichloroethane[1,1,2-]	ANALYTE	QC-99-50340	LCS	112.5	NA		%
S:00600723	VOAGCMSN	NA	WG46934	142-28-9	Dichloropropane[1,3-]	ANALYTE	QC-99-50340	LCS	107.5	NA		%
S:00600724	VOAGCMSN	NA	WG46934	127-18-4	Tetrachloroethene	ANALYTE	QC-99-50340	LCS	108.5	NA		%
S:00600725	VOAGCMSN	NA	WG46934	124-48-1	Chlorodibromomethane	ANALYTE	QC-99-50340	LCS	107.5	NA		%
S:00600727	VOAGCMSN	NA	WG46934	106-93-4	Dibromoethane[1,2-]	ANALYTE	QC-99-50340	LCS	101.5	NA		%
S:00600728	VOAGCMSN	NA	WG46934	108-90-7	Chlorobenzene	ANALYTE	QC-99-50340	LCS	109	NA		%
S:00600729	VOAGCMSN	NA	WG46934	630-20-6	Tetrachloroethane[1,1,1,2-]	ANALYTE	QC-99-50340	LCS	108	NA		%
S:00600730	VOAGCMSN	NA	WG46934	100-41-4	Ethylbenzene	ANALYTE	QC-99-50340	LCS	108	NA		%
S:00600733	VOAGCMSN	NA	WG46934	95-47-6	Xylene[1,2-]	ANALYTE	QC-99-50340	LCS	93.5	NA		%
S:00600736	VOAGCMSN	NA	WG46934	1330-20-7	Xylene (Total)	ANALYTE	QC-99-50340	LCS	104.8	NA		%
S:00600739	VOAGCMSN	NA	WG46934	100-42-5	Styrene	ANALYTE	QC-99-50340	LCS	111.5	NA		%
S:00600742	VOAGCMSN	NA	WG46934	98-82-8	Isopropylbenzene	ANALYTE	QC-99-50340	LCS	105.5	NA		%
S:00600743	VOAGCMSN	NA	WG46934	75-25-2	Bromoform	ANALYTE	QC-99-50340	LCS	104	NA		%
S:00600746	VOAGCMSN	NA	WG46934	79-34-5	Tetrachloroethane[1,1,2,2-]	ANALYTE	QC-99-50340	LCS	106	NA		%
S:00600747	VOAGCMSN	NA	WG46934	96-18-4	Trichloropropane[1,2,3-]	ANALYTE	QC-99-50340	LCS	106	NA		%
S:00600749	VOAGCMSN	NA	WG46934	103-65-1	Propylbenzene[1-]	ANALYTE	QC-99-50340	LCS	106.5	NA		%
S:00600750	VOAGCMSN	NA	WG46934	108-86-1	Bromobenzene	ANALYTE	QC-99-50340	LCS	101.5	NA		%
S:00600751	VOAGCMSN	NA	WG46934	95-49-8	Chlorotoluene[2-]	ANALYTE	QC-99-50340	LCS	109	NA		%
S:00600753	VOAGCMSN	NA	WG46934	106-43-4	Chlorotoluene[4-]	ANALYTE	QC-99-50340	LCS	106.5	NA		%
S:00600755	VOAGCMSN	NA	WG46934	98-06-6	Butylbenzene[tert-]	ANALYTE	QC-99-50340	LCS	95.5	NA		%
S:00600757	VOAGCMSN	NA	WG46934	95-63-6	Trimethylbenzene[1,2,4-]	ANALYTE	QC-99-50340	LCS	105	NA		%
S:00600758	VOAGCMSN	NA	WG46934	135-98-8	Butylbenzene[sec-]	ANALYTE	QC-99-50340	LCS	104.5	NA		%
S:00600759	VOAGCMSN	NA	WG46934	99-87-6	Isopropyltoluene[4-]	ANALYTE	QC-99-50340	LCS	102	NA		%
S:00600760	VOAGCMSN	NA	WG46934	541-73-1	Dichlorobenzene[1,3-]	ANALYTE	QC-99-50340	LCS	102	NA		%
S:00600761	VOAGCMSN	NA	WG46934	106-46-7	Dichlorobenzene[1,4-]	ANALYTE	QC-99-50340	LCS	101.5	NA		%
S:00600762	VOAGCMSN	NA	WG46934	104-51-8	Butylbenzene[n-]	ANALYTE	QC-99-50340	LCS	109.5	NA		%
S:00600763	VOAGCMSN	NA	WG46934	95-50-1	Dichlorobenzene[1,2-]	ANALYTE	QC-99-50340	LCS	103.5	NA		%
S:00600764	VOAGCMSN	NA	WG46934	96-12-8	Dibromo-3-chloropropane[1,2-]	ANALYTE	QC-99-50340	LCS	91.5	NA		%
S:00600781	VOAGCMSN	NA	WG46889	95-47-6	Xylene[1,2-]	ANALYTE	QC-98-31746	LCS	89	NA		%
S:00600782	VOAGCMSN	NA	WG46889	95-47-6	Xylene[1,2-]	ANALYTE	QC-98-31743	BLANK	5	NA		UG/KG
S:00602985	SEMI	NA	WG48666	108-39-4	Methylphenol[3-]	ANALYTE	RE16-98-0069	MS	46.7	NA		%
S:00603026	SEMI	NA	WG48666	108-39-4	Methylphenol[3-]	ANALYTE	RE16-98-0069	MSD	58.8	NA		%
S:00604159	VOAGCMS	NA	WG48909	95-47-6	Xylene[1,2-]	ANALYTE	RE16-98-0069	MS	110	NA		%
S:00604164	VOAGCMS	NA	WG48909	95-47-6	Xylene[1,2-]	ANALYTE	RE16-98-0069	MSD	109	NA		%
S:00605318	VOAGCMSN	NA	WG46934	1868-53-7	Dibromofluoromethane	SURR	QC-99-50340	LCS	103.5	NA		%

S:00605320	VOAGCMSN	NA	WG46934	17060-07-0	Dichloroethane-d4[1,2-]	SURR	QC-99-50340	LCS	108.1	NA	%
S:00605321	VOAGCMSN	NA	WG46934	2037-26-5	Toluene-d8	SURR	QC-99-50340	LCS	110.58	NA	%
S:00605322	VOAGCMSN	NA	WG46934	460-00-4	Bromofluorobenzene[4-]	SURR	QC-99-50340	LCS	112	NA	%

RFI_CLASS	MATRIX	LAB_CODE	PERCENT_MOISTURE	PERCENT_SOLIDS	TECHNIQUE_CODE	DILUTION_FACTOR	LAB_QUALIFIER
RAD	SOIL	PA	0		NA	1	None
RAD	SOIL	PA	15		NA	1	None
RAD	SOIL	PA	0		NA	1	None
ORGANIC	SOIL	NA	15	85	NA	1	None
ORGANIC	SOIL	NA	15	85	NA	1	None
ORGANIC	SOIL	NA	9	91	NA	1	None
ORGANIC	SOIL	NA	9	91	NA	1	None
ORGANIC	SOIL	NA	6	94	NA	1	None
ORGANIC	SOIL	NA	6	94	NA	1	None
ORGANIC	SOIL	NA	15	85	NA	1	None
ORGANIC	SOIL	NA	15	85	NA	1	None
ORGANIC	SOIL	NA	15	85	NA	1	None
ORGANIC	SOIL	NA	15	85	NA	1	None
ORGANIC	SOIL	NA	15	85	NA	1	None
ORGANIC	SOIL	NA	15	85	NA	1	None
ORGANIC	SOIL	NA	9	91	NA	1	None
ORGANIC	SOIL	NA	9	91	NA	1	None
ORGANIC	SOIL	NA	9	91	NA	1	None
ORGANIC	SOIL	NA	9	91	NA	1	None
ORGANIC	SOIL	NA	9	91	NA	1	None
ORGANIC	SOIL	NA	9	91	NA	1	None
ORGANIC	SOIL	NA	6	94	NA	1	None
ORGANIC	SOIL	NA	6	94	NA	1	None
ORGANIC	SOIL	NA	6	94	NA	1	None
ORGANIC	SOIL	NA	6	94	NA	1	None
ORGANIC	SOIL	NA	6	94	NA	1	None
ORGANIC	SOIL	NA	6	94	NA	1	None
ORGANIC	SOIL	KA	6		NA	1	None
ORGANIC	SOIL	KA	6		NA	1	None
ORGANIC	SOIL	KA	6		NA	1	None
ORGANIC	SOIL	KA	6		NA	1	None
ORGANIC	SOIL	KA	6		NA	1	None
ORGANIC	SOIL	KA	6		NA	1	None
ORGANIC	SOIL	KA	6		NA	1	None
ORGANIC	SOIL	KA	6		NA	1	*
ORGANIC	SOIL	KA	6		NA	1	*
ORGANIC	SOIL	KA	6		NA	1	*
ORGANIC	SOIL	KA	6		NA	1	*
ORGANIC	SOIL	KA	6		NA	1	None

ORGANIC	SOIL	KA	7		NA	1	None
ORGANIC	SOIL	KA	7		NA	1	None
ORGANIC	SOIL	KA	7		NA	1	None
ORGANIC	SOIL	KA	7		NA	1	None
ORGANIC	SOIL	KA	7		NA	1	None
ORGANIC	SOIL	KA	7		NA	1	None
ORGANIC	SOIL	KA	9		NA	1	*
ORGANIC	SOIL	KA	9		NA	1	*
ORGANIC	SOIL	KA	9		NA	1	*
ORGANIC	SOIL	KA	9		NA	1	*
ORGANIC	SOIL	KA	9		NA	1	*
ORGANIC	SOIL	KA	9		NA	1	None
ORGANIC	SOIL	KA	21		NA	1	None
ORGANIC	SOIL	KA	21		NA	1	None
ORGANIC	SOIL	KA	21		NA	1	None
ORGANIC	SOIL	KA	21		NA	1	None
ORGANIC	SOIL	KA	21		NA	1	None
ORGANIC	SOIL	KA	21		NA	1	None
ORGANIC	SOIL	KA			NA	1	U
ORGANIC	SOIL	KA			NA	1	U
ORGANIC	SOIL	KA			NA	1	U
ORGANIC	SOIL	KA			NA	1	U
ORGANIC	SOIL	KA			NA	1	U
ORGANIC	SOIL	KA			NA	1	U
ORGANIC	SOIL	KA			NA	1	U
ORGANIC	SOIL	KA			NA	1	U
ORGANIC	SOIL	KA			NA	1	U
ORGANIC	SOIL	KA			NA	1	U
ORGANIC	SOIL	KA			NA	1	U
ORGANIC	SOIL	KA			NA	1	U
ORGANIC	SOIL	KA			NA	1	U
ORGANIC	SOIL	KA			NA	1	U
ORGANIC	SOIL	KA			NA	1	U
ORGANIC	SOIL	KA			NA	1	U
ORGANIC	SOIL	KA			NA	1	U
ORGANIC	SOIL	KA			NA	1	U
ORGANIC	SOIL	KA			NA	1	U
ORGANIC	SOIL	KA			NA	1	U
ORGANIC	SOIL	KA			NA	1	U
ORGANIC	SOIL	KA			NA	1	U

ORGANIC	SOIL	KA			NA	1	U
ORGANIC	SOIL	KA			NA	1	U
ORGANIC	SOIL	KA			NA	1	U
ORGANIC	SOIL	KA			NA	1	None
ORGANIC	SOIL	KA			NA	1	None
ORGANIC	SOIL	KA			NA	1	None
ORGANIC	SOIL	KA			NA	1	None
ORGANIC	SOIL	KA			NA	1	None
ORGANIC	SOIL	KA			NA	1	None
ORGANIC	SOIL	KA			NA	1	U
ORGANIC	SOIL	KA			NA	1	U
ORGANIC	SOIL	KA			NA	1	U
ORGANIC	SOIL	KA			ICPES	1	U
ORGANIC	SOIL	KA			ICPES	1	U
ORGANIC	SOIL	KA			ICPES	1	U
ORGANIC	SOIL	KA			ICPES	1	U
ORGANIC	SOIL	KA			ICPES	1	U
ORGANIC	SOIL	KA			ICPES	1	U
ORGANIC	SOIL	KA			FAA	1	U
ORGANIC	SOIL	KA			FAA	1	U
ORGANIC	SOIL	KA			NA	1	U
ORGANIC	SOIL	KA			NA	1	U
ORGANIC	SOIL	KA			NA	1	U
ORGANIC	SOIL	KA			NA	1	U
ORGANIC	SOIL	KA			NA	1	U
ORGANIC	SOIL	KA			NA	1	U
ORGANIC	SOIL	KA			NA	1	U
ORGANIC	SOIL	KA			NA	1	U
ORGANIC	SOIL	KA			NA	1	U
ORGANIC	SOIL	KA			NA	1	U
ORGANIC	SOIL	KA			NA	1	U
ORGANIC	SOIL	KA			NA	1	U
ORGANIC	SOIL	KA			NA	1	U
ORGANIC	SOIL	KA			NA	1	U
ORGANIC	SOIL	KA			NA	1	U
ORGANIC	SOIL	KA			NA	1	U
ORGANIC	SOIL	KA			NA	1	U
ORGANIC	SOIL	KA			NA	1	U
ORGANIC	SOIL	KA			NA	1	U
ORGANIC	SOIL	KA			NA	1	U
ORGANIC	SOIL	KA			NA	1	U

ORGANIC	SOIL	KA			NA	1	U
ORGANIC	SOIL	KA			NA	1	U
ORGANIC	SOIL	KA			NA	1	U
ORGANIC	SOIL	KA			NA	1	U
ORGANIC	SOIL	KA			NA	1	U
ORGANIC	SOIL	KA			NA	1	U
ORGANIC	SOIL	KA			NA	1	U
ORGANIC	SOIL	KA			NA	1	U
ORGANIC	SOIL	KA			NA	1	U
ORGANIC	SOIL	KA			NA	1	U
ORGANIC	SOIL	KA			NA	1	U
ORGANIC	SOIL	KA			NA	1	U
ORGANIC	SOIL	KA			NA	1	U
ORGANIC	SOIL	KA			NA	1	U
ORGANIC	SOIL	KA	8	92	NA	1	None
ORGANIC	SOIL	KA	8	92	NA	1	None
ORGANIC	SOIL	KA	8	92	NA	1	None
ORGANIC	SOIL	KA	8	92	NA	1	None
ORGANIC	SOIL	NA		92	NA	1	None
ORGANIC	SOIL	NA		92	NA	1	None
ORGANIC	SOIL	NA		92	NA	1	None
ORGANIC	SOIL	NA		92	NA	1	None
ORGANIC	SOIL	NA		92	NA	1	None
ORGANIC	SOIL	NA		92	NA	1	None
ORGANIC	SOIL	NA		92	NA	1	None
ORGANIC	SOIL	NA			NA	1	U
ORGANIC	SOIL	NA			NA	1	U
ORGANIC	SOIL	NA			NA	1	U
ORGANIC	SOIL	NA			NA	1	U
ORGANIC	SOIL	NA			NA	1	U
ORGANIC	SOIL	NA			NA	1	U
ORGANIC	SOIL	NA			NA	1	U
ORGANIC	SOIL	NA			NA	1	U
ORGANIC	SOIL	NA			NA	1	U
ORGANIC	SOIL	NA			NA	1	U
ORGANIC	SOIL	NA			NA	1	U
ORGANIC	SOIL	NA			NA	1	U
ORGANIC	SOIL	NA			NA	1	U

ORGANIC	SOIL	NA			NA	1	U
ORGANIC	SOIL	NA			NA	1	U
ORGANIC	SOIL	NA			NA	1	U
ORGANIC	SOIL	NA			NA	1	U
ORGANIC	SOIL	NA			NA	1	U
ORGANIC	SOIL	NA			NA	1	U
ORGANIC	SOIL	NA			NA	1	U
ORGANIC	SOIL	NA			NA	1	U
ORGANIC	SOIL	NA			NA	1	U
ORGANIC	SOIL	NA			NA	1	U
ORGANIC	SOIL	NA			NA	1	U
ORGANIC	SOIL	NA			NA	1	U
ORGANIC	SOIL	NA			NA	1	U
ORGANIC	SOIL	NA			NA	1	U
ORGANIC	SOIL	NA			NA	1	U
ORGANIC	SOIL	NA			NA	1	U
ORGANIC	SOIL	NA			NA	1	U
ORGANIC	SOIL	NA			NA	1	U
ORGANIC	SOIL	NA			NA	1	U
ORGANIC	SOIL	NA			NA	1	U
ORGANIC	SOIL	NA			NA	1	U
ORGANIC	SOIL	NA			NA	1	U
ORGANIC	SOIL	NA			NA	1	U
ORGANIC	SOIL	NA			NA	1	U
ORGANIC	SOIL	NA			NA	1	U
ORGANIC	SOIL	NA			NA	1	U
ORGANIC	SOIL	NA			NA	1	U
ORGANIC	SOIL	NA			NA	1	U
ORGANIC	SOIL	NA			NA	1	U
ORGANIC	SOIL	NA			NA	1	U
ORGANIC	SOIL	NA			NA	1	U
ORGANIC	SOIL	NA			NA	1	U
ORGANIC	SOIL	NA			NA	1	U
ORGANIC	SOIL	NA			NA	1	U
ORGANIC	SOIL	NA			NA	1	U
ORGANIC	SOIL	NA			NA	1	U
ORGANIC	SOIL	NA			NA	1	U
ORGANIC	SOIL	NA			NA	1	U

ORGANIC	SOIL	NA			NA	1	U
ORGANIC	SOIL	NA			NA	1	U
ORGANIC	SOIL	NA			NA	1	U
ORGANIC	SOIL	NA			NA	1	U
ORGANIC	SOIL	NA			NA	1	U
ORGANIC	SOIL	NA			NA	1	U
ORGANIC	SOIL	NA			NA	1	U
ORGANIC	SOIL	NA			NA	1	U
ORGANIC	SOIL	NA			NA	1	None
ORGANIC	SOIL	NA			NA	1	None
ORGANIC	SOIL	NA			NA	1	None
ORGANIC	SOIL	NA			NA	1	None
ORGANIC	SOIL	NA			NA	1	None
ORGANIC	SOIL	NA			NA	1	None
ORGANIC	SOIL	NA			NA	1	None
ORGANIC	SOIL	NA			NA	1	None
ORGANIC	SOIL	NA			NA	1	None
ORGANIC	SOIL	NA			NA	1	None
ORGANIC	SOIL	NA			NA	1	None
ORGANIC	SOIL	NA			NA	1	None
ORGANIC	SOIL	NA			NA	1	None
ORGANIC	SOIL	NA			NA	1	None
ORGANIC	SOIL	NA			NA	1	None
ORGANIC	SOIL	NA			NA	1	None
ORGANIC	SOIL	NA			NA	1	None
ORGANIC	SOIL	NA			NA	1	None
ORGANIC	SOIL	NA			NA	1	None
ORGANIC	SOIL	NA			NA	1	None
ORGANIC	SOIL	NA			NA	1	None
ORGANIC	SOIL	NA			NA	1	None
ORGANIC	SOIL	NA			NA	1	None
ORGANIC	SOIL	NA			NA	1	None
ORGANIC	SOIL	NA			NA	1	None
ORGANIC	SOIL	NA			NA	1	None
ORGANIC	SOIL	NA			NA	1	None
ORGANIC	SOIL	NA			NA	1	None
ORGANIC	SOIL	NA			NA	1	None

ORGANIC	SOIL	NA			NA	1	None
ORGANIC	SOIL	NA			NA	1	None
ORGANIC	SOIL	NA			NA	1	None
ORGANIC	SOIL	NA			NA	1	None
ORGANIC	SOIL	NA			NA	1	None
ORGANIC	SOIL	NA			NA	1	None
ORGANIC	SOIL	NA			NA	1	None
ORGANIC	SOIL	NA			NA	1	None
ORGANIC	SOIL	NA			NA	1	None
ORGANIC	SOIL	NA			NA	1	None
ORGANIC	SOIL	NA			NA	1	None
ORGANIC	SOIL	NA			NA	1	None
ORGANIC	SOIL	NA			NA	1	None
ORGANIC	SOIL	NA			NA	1	None
ORGANIC	SOIL	NA			NA	1	None
ORGANIC	SOIL	NA			NA	1	None
ORGANIC	SOIL	NA			NA	1	None
ORGANIC	SOIL	NA			NA	1	None
ORGANIC	SOIL	NA			NA	1	None
ORGANIC	SOIL	NA			NA	1	None
ORGANIC	SOIL	NA			NA	1	None
ORGANIC	SOIL	NA			NA	1	None
ORGANIC	SOIL	NA			NA	1	None
ORGANIC	SOIL	NA			NA	1	None
ORGANIC	SOIL	NA			NA	1	None
ORGANIC	SOIL	NA			NA	1	None
ORGANIC	SOIL	NA			NA	1	None
ORGANIC	SOIL	NA			NA	1	None
ORGANIC	SOIL	NA			NA	1	None
ORGANIC	SOIL	NA			NA	1	None
ORGANIC	SOIL	NA			NA	1	None
ORGANIC	SOIL	NA			NA	1	None
ORGANIC	SOIL	KA			NA		U
ORGANIC	SOIL	KA			NA		U
ORGANIC	SOIL	KA			NA		U
ORGANIC	SOIL	KA			NA		U
ORGANIC	SOIL	KA			NA		U
ORGANIC	SOIL	KA			NA		U

ORGANIC	SOIL	KA			NA		U
ORGANIC	SOIL	KA			NA		U
ORGANIC	SOIL	KA			NA		U
ORGANIC	SOIL	KA			NA		U
ORGANIC	SOIL	KA			NA		U
ORGANIC	SOIL	KA			NA		U
ORGANIC	SOIL	KA			NA		U
ORGANIC	SOIL	KA			NA		U
ORGANIC	SOIL	KA			NA		U
ORGANIC	SOIL	KA			NA		U
ORGANIC	SOIL	KA			NA		U
ORGANIC	SOIL	KA			NA		U
ORGANIC	SOIL	KA			NA		U
ORGANIC	SOIL	KA			NA		U
ORGANIC	SOIL	KA			NA		U
ORGANIC	SOIL	KA			NA		U
ORGANIC	SOIL	KA			NA		U
ORGANIC	SOIL	KA			NA		U
ORGANIC	SOIL	KA			NA		U
ORGANIC	SOIL	KA			NA		U
ORGANIC	SOIL	KA			NA		U
ORGANIC	SOIL	KA			NA		U
ORGANIC	SOIL	KA			NA		U
ORGANIC	SOIL	KA			NA		U
ORGANIC	SOIL	KA			NA		U
ORGANIC	SOIL	KA			NA		U
ORGANIC	SOIL	KA			NA		U
ORGANIC	SOIL	KA			NA		U
ORGANIC	SOIL	KA			NA		U
ORGANIC	SOIL	KA			NA		U
ORGANIC	SOIL	KA			NA		U
ORGANIC	SOIL	KA			NA		U
ORGANIC	SOIL	KA			NA		U
ORGANIC	SOIL	KA			NA		U
ORGANIC	SOIL	KA			NA		U
ORGANIC	SOIL	KA			NA		U
ORGANIC	SOIL	KA			NA		U
ORGANIC	SOIL	KA			NA		U
ORGANIC	SOIL	KA			NA		U
ORGANIC	SOIL	KA			NA		U
ORGANIC	SOIL	KA			NA		U

ORGANIC	SOIL	KA			NA		U
ORGANIC	SOIL	KA			NA		U
ORGANIC	SOIL	KA			NA		U
ORGANIC	SOIL	KA			NA		U
ORGANIC	SOIL	KA			NA		U
ORGANIC	SOIL	KA			NA		U
ORGANIC	SOIL	KA			NA		U
ORGANIC	SOIL	KA			NA		U
ORGANIC	SOIL	KA			NA		U
ORGANIC	SOIL	KA			NA		U
ORGANIC	SOIL	KA			NA		U
ORGANIC	SOIL	KA			NA		U
ORGANIC	SOIL	KA			NA		U
ORGANIC	SOIL	KA			NA		U
ORGANIC	SOIL	KA			NA		U
ORGANIC	SOIL	KA			NA		U
ORGANIC	SOIL	KA			NA		U
ORGANIC	SOIL	KA			NA		None
ORGANIC	SOIL	KA			NA		None
ORGANIC	SOIL	KA			NA		None
ORGANIC	SOIL	KA			NA		None
ORGANIC	SOIL	KA			NA		None
ORGANIC	SOIL	KA			NA		None
ORGANIC	SOIL	KA			NA		None
ORGANIC	SOIL	KA			NA		None
ORGANIC	SOIL	KA			NA		None
ORGANIC	SOIL	KA			NA		None
ORGANIC	SOIL	KA			NA		None
ORGANIC	SOIL	KA			NA		None
ORGANIC	SOIL	KA			NA		None
ORGANIC	SOIL	KA			NA		None
ORGANIC	SOIL	KA			NA		None
ORGANIC	SOIL	KA			NA		None
ORGANIC	SOIL	KA			NA		None
ORGANIC	SOIL	KA			NA		None
ORGANIC	SOIL	KA			NA		None
ORGANIC	SOIL	KA			NA		None
ORGANIC	SOIL	KA			NA		None
ORGANIC	SOIL	KA			NA		None
ORGANIC	SOIL	KA			NA		None
ORGANIC	SOIL	KA			NA		None

ORGANIC	SOIL	KA			NA		None
ORGANIC	SOIL	KA			NA		None
ORGANIC	SOIL	KA			NA		None
ORGANIC	SOIL	KA			NA		None
ORGANIC	SOIL	KA			NA		None
ORGANIC	SOIL	KA			NA		None
ORGANIC	SOIL	KA			NA		None
ORGANIC	SOIL	KA			NA		None
ORGANIC	SOIL	KA			NA		None
ORGANIC	SOIL	KA			NA		None
ORGANIC	SOIL	KA			NA		None
ORGANIC	SOIL	KA			NA		None
ORGANIC	SOIL	KA			NA		None
ORGANIC	SOIL	KA			NA		None
ORGANIC	SOIL	KA			NA		None
ORGANIC	SOIL	KA			NA		None
ORGANIC	SOIL	KA			NA		None
ORGANIC	SOIL	KA			NA		None
ORGANIC	SOIL	KA			NA		None
ORGANIC	SOIL	KA			NA		None
ORGANIC	SOIL	KA			NA		None
ORGANIC	SOIL	KA			NA		None
ORGANIC	SOIL	KA			NA		None
ORGANIC	SOIL	KA			NA		None
ORGANIC	SOIL	KA			NA		None
ORGANIC	SOIL	KA			NA		None
ORGANIC	SOIL	KA			NA		None
ORGANIC	SOIL	KA			NA		None
ORGANIC	SOIL	KA			NA		None
ORGANIC	SOIL	KA			NA		None
ORGANIC	SOIL	KA			NA		None
ORGANIC	SOIL	KA			NA		None
ORGANIC	SOIL	KA			NA		None
ORGANIC	SOIL	KA			NA		None
ORGANIC	SOIL	KA			NA		None
ORGANIC	SOIL	KA			NA		None
ORGANIC	SOIL	KA			NA		None
ORGANIC	SOIL	KA			NA		None
ORGANIC	SOIL	KA			NA		None
ORGANIC	SOIL	KA			NA		None
ORGANIC	SOIL	KA			NA		None
ORGANIC	SOIL	KA			NA		None

ORGANIC	SOIL	KA			NA		None
ORGANIC	SOIL	KA			NA		None
ORGANIC	SOIL	KA			NA		None
ORGANIC	SOIL	KA	6		NA	1	None
ORGANIC	SOIL	KA	20		NA	1	None
ORGANIC	SOIL	KA	20		NA	1	None
ORGANIC	SOIL	KA	20		NA	1	None
ORGANIC	SOIL	KA	20		NA	1	None
ORGANIC	SOIL	KA	20		NA	1	None
ORGANIC	SOIL	KA	20		NA	1	None
ORGANIC	SOIL	KA	20		NA	1	None
ORGANIC	SOIL	KA	20		NA	1	None
ORGANIC	SOIL	KA	20		NA	1	None
ORGANIC	SOIL	KA	20		NA	1	None
ORGANIC	SOIL	KA	20		NA	1	None
ORGANIC	SOIL	KA	20		NA	1	None
ORGANIC	SOIL	KA	20		NA	1	None
ORGANIC	SOIL	KA	20		NA	1	None
ORGANIC	SOIL	KA	20		NA	1	None
ORGANIC	SOIL	KA	20		NA	1	None
ORGANIC	SOIL	KA	20		NA	1	None
ORGANIC	SOIL	KA	20		NA	1	None
ORGANIC	SOIL	KA	20		NA	1	None
ORGANIC	SOIL	KA	6	94	NA	1	None
ORGANIC	SOIL	KA	6	94	NA	1	None
ORGANIC	SOIL	KA	6	94	NA	1	None
ORGANIC	SOIL	KA	6	94	NA	1	None
ORGANIC	SOIL	NA			NA	1	None
ORGANIC	SOIL	NA			NA	1	None
ORGANIC	SOIL	NA			NA	1	None
ORGANIC	SOIL	NA			NA	1	None
ORGANIC	SOIL	NA			NA	1	None
ORGANIC	SOIL	NA			NA	1	None
ORGANIC	SOIL	NA			NA	1	None
ORGANIC	SOIL	NA			NA	1	None
ORGANIC	SOIL	NA			NA	1	None
ORGANIC	SOIL	NA			NA	1	None
ORGANIC	SOIL	NA			NA	1	None

ORGANIC	SOIL	NA			NA	1	None
ORGANIC	SOIL	NA			NA	1	None
ORGANIC	SOIL	NA			NA	1	None
ORGANIC	SOIL	NA			NA	1	None
ORGANIC	SOIL	NA			NA	1	None
ORGANIC	SOIL	NA			NA	1	None
ORGANIC	SOIL	NA			NA	1	None
ORGANIC	SOIL	NA			NA	1	None
ORGANIC	SOIL	NA			NA	1	None
ORGANIC	SOIL	NA			NA	1	None
ORGANIC	SOIL	NA			NA	1	None
ORGANIC	SOIL	NA			NA	1	None
ORGANIC	SOIL	NA			NA	1	None
ORGANIC	SOIL	NA			NA	1	None
ORGANIC	SOIL	NA			NA	1	None
ORGANIC	SOIL	NA			NA	1	None
ORGANIC	SOIL	NA			NA	1	None
ORGANIC	SOIL	NA			NA	1	None
ORGANIC	SOIL	NA			NA	1	None
ORGANIC	SOIL	NA			NA	1	None
ORGANIC	SOIL	NA			NA	1	None
ORGANIC	SOIL	NA			NA	1	None
ORGANIC	SOIL	NA			NA	1	None
ORGANIC	SOIL	NA			NA	1	None
ORGANIC	SOIL	NA			NA	1	None
ORGANIC	SOIL	NA			NA	1	None
ORGANIC	SOIL	NA			NA	1	None
ORGANIC	SOIL	NA			NA	1	None
ORGANIC	SOIL	NA			NA	1	None
ORGANIC	SOIL	NA			NA	1	None
ORGANIC	SOIL	NA			NA	1	None
ORGANIC	SOIL	NA			NA	1	None
ORGANIC	SOIL	NA			NA	1	None
ORGANIC	SOIL	NA			NA	1	None
ORGANIC	SOIL	NA			NA	1	None
ORGANIC	SOIL	NA			NA	1	None
ORGANIC	SOIL	NA			NA	1	None
ORGANIC	SOIL	NA			NA	1	None

ORGANIC	SOIL	NA			NA	1	None
ORGANIC	SOIL	NA			NA	1	None
ORGANIC	SOIL	NA			NA	1	None
ORGANIC	SOIL	NA			NA	1	None
ORGANIC	SOIL	NA			NA	1	None
ORGANIC	SOIL	NA			NA	1	None
ORGANIC	SOIL	NA			NA	1	None
ORGANIC	SOIL	NA			NA	1	None
ORGANIC	SOIL	NA			NA	1	None
ORGANIC	SOIL	NA			NA	1	None
INORGANIC	SOIL	KA			NA	1	U
INORGANIC	SOIL	KA			NA	1	U
INORGANIC	SOIL	KA			NA	1	U
INORGANIC	SOIL	KA			NA	1	U
INORGANIC	SOIL	KA			NA	1	U
INORGANIC	SOIL	KA			NA	1	U
INORGANIC	SOIL	KA			NA	1	U
INORGANIC	SOIL	KA			NA	1	U
INORGANIC	SOIL	KA			NA	1	U
INORGANIC	SOIL	KA			NA	1	U
INORGANIC	SOIL	KA			NA	1	U
INORGANIC	SOIL	KA			NA	1	U
INORGANIC	SOIL	KA			NA	1	U
INORGANIC	SOIL	KA			NA	1	U
INORGANIC	SOIL	KA			NA	1	U
INORGANIC	SOIL	KA			NA	1	U
INORGANIC	SOIL	KA			NA	1	U
INORGANIC	SOIL	KA			NA	1	U
INORGANIC	SOIL	KA			NA	1	U
INORGANIC	SOIL	KA			NA	1	U
INORGANIC	SOIL	KA		98	NA	1	N
INORGANIC	SOIL	KA		98	NA	1	None
INORGANIC	SOIL	KA		98	NA	1	None
INORGANIC	SOIL	KA		98	NA	1	None
INORGANIC	SOIL	KA		98	NA	1	None
INORGANIC	SOIL	KA		98	NA	1	None
INORGANIC	SOIL	KA		98	NA	1	None
INORGANIC	SOIL	KA		98	NA	1	None
INORGANIC	SOIL	KA		98	NA	1	None

INORGANIC	SOIL	KA		98	NA	1	None
INORGANIC	SOIL	KA		98	NA	1	None
INORGANIC	SOIL	KA		98	NA	1	None
INORGANIC	SOIL	KA		98	NA	1	None
INORGANIC	SOIL	KA		98	NA	1	None
INORGANIC	SOIL	KA		98	NA	1	None
INORGANIC	SOIL	KA		80	NA	1	None
INORGANIC	SOIL	KA		80	NA	1	*
INORGANIC	SOIL	KA		80	NA	1	None
INORGANIC	SOIL	KA		80	NA	1	None
INORGANIC	SOIL	KA		80	NA	1	None
INORGANIC	SOIL	KA		80	NA	1	B
INORGANIC	SOIL	KA		80	NA	1	None
INORGANIC	SOIL	KA		80	NA	1	None
INORGANIC	SOIL	KA		80	NA	1	B
INORGANIC	SOIL	KA		80	NA	1	None
INORGANIC	SOIL	KA		80	NA	1	None
INORGANIC	SOIL	KA		80	NA	1	None
INORGANIC	SOIL	KA		80	NA	1	None
INORGANIC	SOIL	KA		80	NA	1	None
INORGANIC	SOIL	KA		80	NA	1	None
INORGANIC	SOIL	KA		80	NA	1	None
INORGANIC	SOIL	KA		80	NA	1	U
INORGANIC	SOIL	KA		80	NA	1	U
INORGANIC	SOIL	KA		80	NA	1	B
INORGANIC	SOIL	KA		80	NA	1	None
INORGANIC	SOIL	KA		80	NA	1	None
INORGANIC	SOIL	KA		98	NA	1	None
INORGANIC	SOIL	KA		80	NA	1	B
INORGANIC	SOIL	KA		85	NA	1	None
INORGANIC	SOIL	KA		79	CV	1	None
INORGANIC	WATER	NA		0	NA	1	None
INORGANIC	WATER	NA		0	NA	1	None
INORGANIC	WATER	NA		0	NA	1	None
INORGANIC	WATER	NA		0	NA	1	None
INORGANIC	WATER	NA		0	NA	1	None
INORGANIC	WATER	NA		0	NA	1	None
INORGANIC	WATER	NA		0	NA	1	None
INORGANIC	WATER	NA		0	NA	1	U
INORGANIC	WATER	NA		0	NA	1	B

INORGANIC	WATER	NA		0	NA	1	U
INORGANIC	WATER	NA		0	NA	1	U
INORGANIC	WATER	NA		0	NA	1	B
INORGANIC	WATER	NA		0	NA	1	U
INORGANIC	WATER	NA		0	NA	1	U
INORGANIC	WATER	NA		0	NA	1	U
INORGANIC	WATER	NA		0	NA	1	B
INORGANIC	WATER	NA		0	NA	1	U
INORGANIC	WATER	NA		0	NA	1	U
INORGANIC	WATER	NA		0	NA	1	U
INORGANIC	WATER	NA		0	NA	1	U
INORGANIC	WATER	NA		0	NA	1	U
INORGANIC	WATER	NA		0	NA	1	None
INORGANIC	WATER	NA		0	NA	1	None
INORGANIC	WATER	NA		0	NA	1	None
INORGANIC	WATER	NA		0	NA	1	None
INORGANIC	WATER	GEOTECH		0	ICPES	1	None
INORGANIC	WATER	GEOTECH		0	ICPES	1	None
INORGANIC	WATER	GEOTECH		0	ICPES	1	None
INORGANIC	WATER	GEOTECH		0	ICPES	1	U
INORGANIC	WATER	GEOTECH		0	ICPES	1	None
INORGANIC	WATER	GEOTECH		0	CVAA	1	U
INORGANIC	WATER	GEOTECH		0	ICPES	1	None
ORGANIC	SOIL	KA	26	74	NA	1	None
ORGANIC	SOIL	KA	26	74	NA	1	None
ORGANIC	SOIL	NA	22		NA	1	None
ORGANIC	SOIL	NA	22		NA	1	None
ORGANIC	SOIL	NA	20	80	NA	1	None
ORGANIC	SOIL	NA	20	80	NA	1	None
ORGANIC	SOIL	NA	21	79	NA	1	None
ORGANIC	SOIL	NA	21	79	NA	1	None
ORGANIC	SOIL	KA	26	74	NA	1	None
ORGANIC	SOIL	KA	26	74	NA	1	None
ORGANIC	SOIL	KA	26	74	NA	1	None
ORGANIC	SOIL	KA	26	74	NA	1	None
ORGANIC	SOIL	KA	26	74	NA	1	None
ORGANIC	SOIL	KA	26	74	NA	1	None
ORGANIC	SOIL	NA	22	78	NA	1	None
ORGANIC	SOIL	NA	22	78	NA	1	None
ORGANIC	SOIL	NA	22	78	NA	1	None

ORGANIC	SOIL	NA	22	78	NA	1	None
ORGANIC	SOIL	NA	22	78	NA	1	None
ORGANIC	SOIL	NA	22	78	NA	1	None
ORGANIC	SOIL	NA	20	80	NA	1	None
ORGANIC	SOIL	NA	20	80	NA	1	None
ORGANIC	SOIL	NA	20	80	NA	1	None
ORGANIC	SOIL	NA	20	80	NA	1	None
ORGANIC	SOIL	NA	20	80	NA	1	None
ORGANIC	SOIL	NA	20	80	NA	1	None
ORGANIC	SOIL	NA	21	79	NA	1	None
ORGANIC	SOIL	NA	21	79	NA	1	None
ORGANIC	SOIL	NA	21	79	NA	1	None
ORGANIC	SOIL	NA	21	79	NA	1	None
ORGANIC	SOIL	NA	21	79	NA	1	None
ORGANIC	SOIL	NA	21	79	NA	1	None
ORGANIC	SOIL	KA	26	74	NA	1	None
ORGANIC	SOIL	KA	26	74	NA	1	None
ORGANIC	SOIL	KA	26	74	NA	1	None
ORGANIC	SOIL	KA	26	74	NA	1	None
ORGANIC	SOIL	NA	22	78	NA	1	None
ORGANIC	SOIL	NA	22	78	NA	1	None
ORGANIC	SOIL	NA	22	78	NA	1	None
ORGANIC	SOIL	NA	20	80	NA	1	None
ORGANIC	SOIL	NA	20	80	NA	1	None
ORGANIC	SOIL	NA	20	80	NA	1	None
ORGANIC	SOIL	NA	20	80	NA	1	None
ORGANIC	SOIL	NA	21	79	NA	1	None
ORGANIC	SOIL	NA	21	79	NA	1	None
ORGANIC	SOIL	NA	21	79	NA	1	None
ORGANIC	SOIL	NA			NA	1	U
ORGANIC	SOIL	NA			NA	1	U
ORGANIC	SOIL	NA			NA	1	U
ORGANIC	SOIL	NA			NA	1	U
ORGANIC	SOIL	NA			NA	1	U
ORGANIC	SOIL	NA			NA	1	U
ORGANIC	SOIL	NA			NA	1	U
ORGANIC	SOIL	NA			NA	1	U
ORGANIC	SOIL	NA			NA	1	U
ORGANIC	SOIL	NA			NA	1	U
ORGANIC	SOIL	NA			NA	1	U

ORGANIC	SOIL	NA			NA	1	U
ORGANIC	SOIL	NA			NA	1	U
ORGANIC	SOIL	NA			NA	1	U
ORGANIC	SOIL	NA			NA	1	U
ORGANIC	SOIL	NA			NA	1	U
ORGANIC	SOIL	NA			NA	1	U
ORGANIC	SOIL	NA			NA	1	U
ORGANIC	SOIL	NA			NA	1	U
ORGANIC	SOIL	NA			NA	1	U
ORGANIC	SOIL	NA			NA	1	U
ORGANIC	SOIL	NA			NA	1	U
ORGANIC	SOIL	NA			NA	1	U
ORGANIC	SOIL	NA			NA	1	U
ORGANIC	SOIL	NA			NA	1	U
ORGANIC	SOIL	NA			NA	1	U
ORGANIC	SOIL	NA			NA	1	U
ORGANIC	SOIL	NA			NA	1	U
ORGANIC	SOIL	NA			NA	1	U
ORGANIC	SOIL	NA			NA	1	U
ORGANIC	SOIL	NA			NA	1	U
ORGANIC	SOIL	NA			NA	1	U
ORGANIC	SOIL	NA			NA	1	U
ORGANIC	SOIL	NA			NA	1	U
ORGANIC	SOIL	NA			NA	1	U
ORGANIC	SOIL	NA			NA	1	U
ORGANIC	SOIL	NA			NA	1	None
ORGANIC	SOIL	NA			NA	1	None
ORGANIC	SOIL	NA			NA	1	None
ORGANIC	SOIL	NA			NA	1	None
ORGANIC	SOIL	NA			NA	1	U
ORGANIC	SOIL	NA			NA	1	U
ORGANIC	SOIL	NA			NA	1	U
ORGANIC	SOIL	NA			NA	1	U
ORGANIC	SOIL	NA			NA	1	U
ORGANIC	SOIL	NA			NA	1	U
ORGANIC	SOIL	NA			NA	1	U
ORGANIC	SOIL	NA			NA	1	U
ORGANIC	SOIL	NA			NA	1	U
ORGANIC	SOIL	NA			NA	1	U

ORGANIC	SOIL	NA			NA	1	U
ORGANIC	SOIL	NA			NA	1	U
ORGANIC	SOIL	NA			NA	1	U
ORGANIC	SOIL	NA			NA	1	U
ORGANIC	SOIL	NA			NA	1	U
ORGANIC	SOIL	NA			NA	1	U
ORGANIC	SOIL	NA			NA	1	U
ORGANIC	SOIL	NA			NA	1	U
ORGANIC	SOIL	NA			NA	1	U
ORGANIC	SOIL	NA			NA	1	U
ORGANIC	SOIL	NA			NA	1	U
ORGANIC	SOIL	NA			NA	1	U
ORGANIC	SOIL	NA			NA	1	U
ORGANIC	SOIL	NA			NA	1	U
ORGANIC	SOIL	NA			NA	1	U
ORGANIC	SOIL	NA			NA	1	U
ORGANIC	SOIL	NA			NA	1	None
ORGANIC	SOIL	NA			NA	1	None
ORGANIC	SOIL	NA			NA	1	None
ORGANIC	SOIL	NA			NA	1	None
ORGANIC	SOIL	NA			NA	1	None
ORGANIC	SOIL	NA			NA	1	None
ORGANIC	SOIL	NA			NA	1	None
ORGANIC	SOIL	NA			NA	1	None
ORGANIC	SOIL	NA			NA	1	None
ORGANIC	SOIL	NA			NA	1	None
ORGANIC	SOIL	NA			NA	1	None
ORGANIC	SOIL	NA			NA	1	None
ORGANIC	SOIL	NA			NA	1	None
ORGANIC	SOIL	NA			NA	1	None
ORGANIC	SOIL	NA			NA	1	None
ORGANIC	SOIL	NA			NA	1	None
ORGANIC	SOIL	NA			NA	1	None
ORGANIC	SOIL	NA			NA	1	None
ORGANIC	SOIL	NA			NA	1	None
ORGANIC	SOIL	NA			NA	1	None
ORGANIC	SOIL	NA			NA	1	None
ORGANIC	SOIL	NA			NA	1	None
ORGANIC	SOIL	NA			NA	1	None
ORGANIC	SOIL	NA			NA	1	None
ORGANIC	SOIL	NA			NA	1	None
ORGANIC	SOIL	NA			NA	1	None

ORGANIC	SOIL	NA			NA	1	None
ORGANIC	SOIL	NA			NA	1	None
ORGANIC	SOIL	NA			NA	1	None
ORGANIC	SOIL	NA			NA	1	None
ORGANIC	SOIL	NA			NA	1	None
ORGANIC	SOIL	NA			NA	1	None
ORGANIC	SOIL	NA			NA	1	None
ORGANIC	SOIL	NA			NA	1	None
ORGANIC	SOIL	NA			NA	1	None
ORGANIC	SOIL	NA			NA	1	None
ORGANIC	SOIL	NA			NA	1	None
ORGANIC	SOIL	NA			NA	1	None
ORGANIC	SOIL	NA			NA	1	None
ORGANIC	SOIL	NA			NA	1	None
ORGANIC	SOIL	NA			NA	1	None
ORGANIC	SOIL	NA			NA	1	None
ORGANIC	SOIL	NA			NA	1	None
ORGANIC	SOIL	NA			NA	1	None
ORGANIC	SOIL	NA			NA	1	None
ORGANIC	SOIL	NA			NA	1	None
ORGANIC	SOIL	NA			NA	1	None
ORGANIC	SOIL	NA			NA	1	None
ORGANIC	SOIL	NA			NA	1	None
ORGANIC	SOIL	NA			NA	1	None
ORGANIC	SOIL	NA			NA	1	None
ORGANIC	SOIL	NA			NA	1	None
ORGANIC	SOIL	NA			NA	1	None
ORGANIC	SOIL	NA			NA	1	None
ORGANIC	SOIL	NA			NA	1	None
ORGANIC	SOIL	NA			NA	1	None
ORGANIC	SOIL	NA			NA	1	None
ORGANIC	SOIL	NA			NA	1	None
ORGANIC	SOIL	NA			NA	1	None
ORGANIC	SOIL	NA			NA	1	None
ORGANIC	SOIL	NA			NA	1	None
ORGANIC	SOIL	NA			NA	1	None
ORGANIC	SOIL	NA			NA	1	None
ORGANIC	SOIL	NA			NA	1	None
ORGANIC	SOIL	KA	26	74	NA	1	None
ORGANIC	SOIL	KA	26	74	NA	1	None

ORGANIC	SOIL	KA	26	74	NA	1	None
ORGANIC	SOIL	KA	26	74	NA	1	None
ORGANIC	SOIL	KA	26	74	NA	1	None
ORGANIC	SOIL	KA	26	74	NA	1	None
ORGANIC	SOIL	KA	26	74	NA	1	None
ORGANIC	SOIL	KA	26	74	NA	1	None
ORGANIC	SOIL	KA	26	74	NA	1	None
ORGANIC	SOIL	KA	26	74	NA	1	None
ORGANIC	SOIL	KA	26	74	NA	1	None
ORGANIC	SOIL	KA	26	74	NA	1	None
ORGANIC	SOIL	KA	26	74	NA	1	None
ORGANIC	SOIL	KA	26	74	NA	1	None
ORGANIC	SOIL	KA	26	74	NA	1	None
ORGANIC	SOIL	KA	26	74	NA	1	None
ORGANIC	SOIL	KA	26	74	NA	1	None
ORGANIC	SOIL	KA	26	74	NA	1	None
ORGANIC	SOIL	KA	26	74	NA	1	None
ORGANIC	SOIL	KA	26	74	NA	1	None
INORGANIC	SOIL	KA			NA	1	U
INORGANIC	SOIL	KA			NA	1	U
INORGANIC	SOIL	KA			NA	1	U
INORGANIC	SOIL	KA			NA	1	U
INORGANIC	SOIL	KA			NA	1	U
INORGANIC	SOIL	KA			NA	1	U
INORGANIC	SOIL	KA			NA	1	U
INORGANIC	SOIL	KA			NA	1	U
INORGANIC	SOIL	KA			NA	1	U
INORGANIC	SOIL	KA			NA	1	U
INORGANIC	SOIL	KA			NA	1	U
INORGANIC	SOIL	KA			NA	1	U
INORGANIC	SOIL	KA			NA	1	U
INORGANIC	SOIL	KA			NA	1	U
INORGANIC	SOIL	KA			NA	1	U
INORGANIC	SOIL	KA			NA	1	U
INORGANIC	SOIL	KA			NA	1	U
INORGANIC	SOIL	KA			NA	1	U
INORGANIC	SOIL	KA			NA	1	U
INORGANIC	SOIL	KA			NA	1	U
INORGANIC	SOIL	KA			NA	1	None

INORGANIC	SOIL	KA			NA	1	None
INORGANIC	SOIL	KA			NA	1	None
INORGANIC	SOIL	KA			NA	1	None
INORGANIC	SOIL	KA			NA	1	None
INORGANIC	SOIL	KA			NA	1	None
INORGANIC	SOIL	KA			NA	1	None
INORGANIC	SOIL	KA			NA	1	None
INORGANIC	SOIL	KA			NA	1	None
INORGANIC	SOIL	KA			NA	1	None
INORGANIC	SOIL	KA			NA	1	None
INORGANIC	SOIL	KA			NA	1	None
INORGANIC	SOIL	KA			NA	1	None
INORGANIC	SOIL	KA			NA	1	None
INORGANIC	SOIL	KA			NA	1	None
INORGANIC	SOIL	KA			NA	1	None
INORGANIC	SOIL	KA			NA	1	None
INORGANIC	SOIL	KA			NA	1	None
INORGANIC	SOIL	KA			NA	1	None
INORGANIC	SOIL	KA			NA	1	None
INORGANIC	SOIL	KA			NA	1	None
INORGANIC	SOIL	KA		80	NA	1	None
INORGANIC	SOIL	KA		80	NA	1	*
INORGANIC	SOIL	KA		80	NA	1	None
INORGANIC	SOIL	KA		80	NA	1	None
INORGANIC	SOIL	KA		80	NA	1	None
INORGANIC	SOIL	KA		80	NA	1	B
INORGANIC	SOIL	KA		80	NA	1	None
INORGANIC	SOIL	KA		80	NA	1	None
INORGANIC	SOIL	KA		80	NA	1	B
INORGANIC	SOIL	KA		80	NA	1	None
INORGANIC	SOIL	KA		80	NA	1	None
INORGANIC	SOIL	KA		80	NA	1	None
INORGANIC	SOIL	KA		80	NA	1	None
INORGANIC	SOIL	KA		80	NA	1	None
INORGANIC	SOIL	KA		80	NA	1	None
INORGANIC	SOIL	KA		80	NA	1	None
INORGANIC	SOIL	KA		80	NA	1	U
INORGANIC	SOIL	KA		80	NA	1	U
INORGANIC	SOIL	KA		80	NA	1	B
INORGANIC	SOIL	KA		80	NA	1	None

INORGANIC	SOIL	KA		80	NA	1	None
INORGANIC	SOIL	KA		80	NA	1	B
INORGANIC	SOIL	KA			NA	1	U
INORGANIC	SOIL	NA			NA	1	None
INORGANIC	SOIL	KA			NA	1	B
INORGANIC	SOIL	NA			NA	1	None
INORGANIC	SOIL	KA		79	NA	1	None
INORGANIC	SOIL	KA			NA	1	U
RAD	SOIL	PA	8		NA	1	None
RAD	SOIL	PA	20		NA	1	None
RAD	SOIL	NA			NA	1	None
RAD	SOIL	NA			NA	1	None
RAD	SOIL	NA			NA	1	None
RAD	SOIL	NA			NA	1	None
RAD	SOIL	NA			NA	1	U
RAD	SOIL	NA			NA	1	None
RAD	SOIL	NA			NA	1	None
RAD	SOIL	NA			NA	1	U
RAD	SOIL	NA			NA	1	U
RAD	SOIL	NA			NA	1	None
RAD	SOIL	NA			NA	1	None
RAD	SOIL	NA			NA	1	None
RAD	SOIL	NA			NA	1	None
RAD	SOIL	NA			NA	1	None
RAD	SOIL	NA			NA	1	None
RAD	SOIL	NA			NA	1	None
RAD	SOIL	NA			NA	1	None
RAD	SOIL	NA			NA	1	LT
RAD	SOIL	NA			NA	1	None
RAD	SOIL	NA			NA	1	None
RAD	SOIL	NA			NA	1	U
RAD	SOIL	NA			NA	1	U
RAD	SOIL	NA			NA	1	None
RAD	SOIL	NA			NA	1	U
RAD	SOIL	NA			NA	1	None
RAD	SOIL	NA			NA	1	None
RAD	SOIL	NA			NA	1	None
RAD	SOIL	NA			NA	1	U
RAD	SOIL	NA			NA	1	U
RAD	SOIL	NA			NA	1	U

RAD	SOIL	NA			NA	1	U
RAD	SOIL	NA			NA	1	U
RAD	SOIL	NA			NA	1	U
RAD	SOIL	NA			NA	1	U
RAD	SOIL	NA			NA	1	U
RAD	SOIL	NA			NA	1	U
RAD	SOIL	NA			NA	1	U
RAD	SOIL	NA			NA	1	U
RAD	SOIL	NA			NA	1	U
RAD	SOIL	NA			NA	1	U
RAD	SOIL	NA			NA	1	U
RAD	SOIL	NA			NA	1	U
RAD	SOIL	NA			NA	1	U
RAD	SOIL	NA			NA	1	U
RAD	SOIL	NA			NA	1	U
RAD	SOIL	NA			NA	1	U
RAD	SOIL	NA			NA	1	U
RAD	SOIL	NA			NA	1	U
RAD	SOIL	NA			NA	1	U
RAD	SOIL	WA			ICP	1	U
RAD	SOIL	WA			ICP	1	U
RAD	SOIL	WA			ICP	1	U
RAD	SOIL	WA			ICP	1	U
RAD	SOIL	WA			ICP	1	U
RAD	SOIL	WA			ICP	1	U
RAD	SOIL	WA			ICP	1	U
RAD	SOIL	NA			NA	1	U
RAD	SOIL	WA			ICP	1	U
RAD	SOIL	NA			NA	1	U
RAD	SOIL	NA			NA	1	U
RAD	SOIL	NA			NA	1	U
RAD	SOIL	NA			NA	1	U
RAD	SOIL	WA			ICP	1	U
RAD	SOIL	NA			NA	1	U
RAD	SOIL	NA			NA	1	U
RAD	SOIL	WA			GFAA	1	U
RAD	SOIL	NA			NA	1	U
RAD	SOIL	WA			GFAA	1	U
RAD	SOIL	NA			NA	1	U
RAD	SOIL	WA			GFAA	1	U

RAD	SOIL	NA			NA	1	SI
RAD	SOIL	WA			HG1	1	U
RAD	SOIL	NA			NA	1	U
RAD	SOIL	WA			CN1	1	U
RAD	SOIL	NA			NA	1	U
RAD	SOIL	NA			NA	1	U
RAD	SOIL	NA			NA	1	U
RAD	SOIL	NA			NA	1	U
RAD	SOIL	WA			CN1	1	None
RAD	SOIL	WA			CN1	1	U
RAD	SOIL	WA			CN1	1	U
RAD	SOIL	NA			NA	1	U
RAD	SOIL	NA			NA	1	None
RAD	SOIL	NA			NA	1	U
RAD	SOIL	NA			NA	1	U
RAD	SOIL	WA			GFAA	1	U
RAD	SOIL	WA			GFAA	1	SQ
RAD	SOIL	WA			GFAA	1	U
RAD	SOIL	NA			NA	1	None
RAD	SOIL	NA			NA	1	TI
RAD	SOIL	NA			NA	1	U
RAD	SOIL	NA			NA	1	U
RAD	SOIL	NA			NA	1	U
RAD	SOIL	WA			GFAA	1	U
RAD	SOIL	NA			NA	1	U
RAD	SOIL	WA			GFAA	1	U
RAD	SOIL	WA			GFAA	1	U
RAD	SOIL	NA			NA	1	U
RAD	SOIL	WA			GFAA	1	None
RAD	SOIL	NA			NA	1	U
RAD	SOIL	NA			NA	1	U
RAD	SOIL	WA			GFAA	1	U
RAD	SOIL	NA			NA	1	U
RAD	SOIL	NA			NA	1	U
RAD	SOIL	NA			NA	1	U
RAD	SOIL	WA			GFAA	1	U
RAD	SOIL	NA			NA	1	U
RAD	SOIL	WA			GFAA	1	None
RAD	SOIL	WA			GFAA	1	None
RAD	SOIL	WA			GFAA	1	None

RAD	SOIL	NA			NA	1	None
RAD	SOIL	NA			NA	1	None
RAD	SOIL	WA			HG1	1	None
RAD	SOIL	WA			HG1	1	None
RAD	SOIL	NA			NA	1	None
RAD	SOIL	WA			HG1	1	None
RAD	SOIL	NA			NA	1	None
ORGANIC	SOIL	KA	2		NA	1	None
ORGANIC	SOIL	KA	2		NA	1	None
ORGANIC	SOIL	KA	2		NA	1	None
ORGANIC	SOIL	KA	2		NA	1	None
ORGANIC	SOIL	KA	8		NA	1	None
ORGANIC	SOIL	KA	8		NA	1	None
ORGANIC	SOIL	KA	8		NA	1	None
ORGANIC	SOIL	KA	8		NA	1	None
ORGANIC	SOIL	KA	7		NA	1	None
ORGANIC	SOIL	KA	7		NA	1	None
ORGANIC	SOIL	KA	7		NA	1	None
ORGANIC	SOIL	KA	7		NA	1	None
ORGANIC	SOIL	KA	3		NA	1	None
ORGANIC	SOIL	KA	3		NA	1	None
ORGANIC	SOIL	KA	3		NA	1	None
ORGANIC	SOIL	KA	3		NA	1	None
ORGANIC	SOIL	KA	2		NA	1	None
ORGANIC	SOIL	KA	2		NA	1	None
ORGANIC	SOIL	KA	2		NA	1	None
ORGANIC	SOIL	KA	2		NA	1	None
ORGANIC	SOIL	KA			NA	1	None
ORGANIC	SOIL	KA			P	1	None
ORGANIC	SOIL	KA			P	1	None
ORGANIC	SOIL	KA			P	1	None
ORGANIC	SOIL	KA			P	1	None
ORGANIC	SOIL	KA			P	1	None
ORGANIC	SOIL	KA			P	1	None
ORGANIC	SOIL	KA			NA	1	None
ORGANIC	SOIL	KA			NA	1	None
ORGANIC	SOIL	KA			NA	1	None
ORGANIC	SOIL	KA			NA	1	None
ORGANIC	SOIL	KA			NA	1	None
ORGANIC	SOIL	KA			NA	1	None

ORGANIC	SOIL	KA			NA	1	None
ORGANIC	SOIL	KA			P	1	None
ORGANIC	SOIL	KA			P	1	None
ORGANIC	SOIL	KA			P	1	None
ORGANIC	SOIL	KA			P	1	None
ORGANIC	SOIL	KA			P	1	None
ORGANIC	SOIL	KA			NA	1	None
ORGANIC	SOIL	KA			P	1	None
ORGANIC	SOIL	KA			P	1	None
ORGANIC	SOIL	KA			NA	1	None
ORGANIC	SOIL	KA			NA	1	None
ORGANIC	SOIL	KA			NA	1	None
ORGANIC	SOIL	KA			NA	1	None
ORGANIC	SOIL	KA			NA	1	None
ORGANIC	SOIL	KA			P	1	None
ORGANIC	SOIL	KA			P	1	None
ORGANIC	SOIL	KA			NA	1	None
ORGANIC	SOIL	KA			P	1	None
ORGANIC	SOIL	KA			NA	1	None
ORGANIC	SOIL	KA			P	1	None
ORGANIC	SOIL	KA			NA	1	None
ORGANIC	SOIL	KA			NA	1	None
ORGANIC	SOIL	KA			P	1	None
ORGANIC	SOIL	KA			NA	1	None
ORGANIC	SOIL	KA			NA	1	None
ORGANIC	SOIL	KA			NA	1	None
ORGANIC	SOIL	KA			NA	1	None
ORGANIC	SOIL	KA			NA	1	None
ORGANIC	SOIL	KA			NA	1	None
ORGANIC	SOIL	KA			NA	1	None
ORGANIC	SOIL	KA			P	1	None
ORGANIC	SOIL	KA			P	1	None
ORGANIC	SOIL	KA			NA	1	None
ORGANIC	SOIL	KA			P	1	None
ORGANIC	SOIL	KA			NA	1	None
ORGANIC	SOIL	KA			P	1	None
ORGANIC	SOIL	KA			NA	1	None
ORGANIC	SOIL	KA			NA	1	None
ORGANIC	SOIL	KA			NA	1	None
ORGANIC	SOIL	KA			NA	1	None

ORGANIC	SOIL	KA			P	1	None
ORGANIC	SOIL	KA			P	1	None
ORGANIC	SOIL	KA			P	1	None
ORGANIC	SOIL	KA			NA	1	None
ORGANIC	SOIL	KA			P	1	None
ORGANIC	SOIL	KA			P	1	None
ORGANIC	SOIL	KA			NA	1	None
ORGANIC	SOIL	KA			P	1	None
ORGANIC	SOIL	KA			NA	1	None
ORGANIC	SOIL	716	21	79	ICPES	1	None
ORGANIC	SOIL	NA	21	79	NA	1	None
ORGANIC	SOIL	716	22	78	ICPES	1	None
ORGANIC	SOIL	716	22	78	ICPES	1	None
ORGANIC	SOIL	716	20	81	ICPES	1	None
ORGANIC	SOIL	NA	20	81	NA	1	None
ORGANIC	SOIL	NA	19	81	NA	1	None
ORGANIC	SOIL	NA	19	81	NA	1	None
ORGANIC	SOIL	KA			ICPES	1	U
ORGANIC	SOIL	KA			NA	1	U
ORGANIC	SOIL	KA			NA	1	U
ORGANIC	SOIL	KA			ICPES	1	U
ORGANIC	SOIL	KA			NA	1	U
ORGANIC	SOIL	KA			NA	1	U
ORGANIC	SOIL	KA			ICPES	1	U
ORGANIC	SOIL	KA			NA	1	U
ORGANIC	SOIL	KA			NA	1	U
ORGANIC	SOIL	KA			NA	1	U
ORGANIC	SOIL	KA			ICPES	1	U
ORGANIC	SOIL	KA			NA	1	U
ORGANIC	SOIL	KA			NA	1	U
ORGANIC	SOIL	KA			ICPES	1	U
ORGANIC	SOIL	KA			NA	1	U
ORGANIC	SOIL	KA			NA	1	U
ORGANIC	SOIL	KA			ICPES	1	U
ORGANIC	SOIL	KA			NA	1	U
ORGANIC	SOIL	KA			NA	1	U
ORGANIC	SOIL	KA			NA	1	U
ORGANIC	SOIL	KA			NA	1	U
ORGANIC	SOIL	KA			NA	1	None
ORGANIC	SOIL	KA			ICPES	1	None

ORGANIC	SOIL	KA			NA	1	U
ORGANIC	SOIL	KA			NA	1	None
ORGANIC	SOIL	KA			ICPES	1	None
ORGANIC	SOIL	KA			NA	1	None
ORGANIC	SOIL	KA			NA	1	None
ORGANIC	SOIL	KA			NA	1	None
ORGANIC	SOIL	KA			NA	1	None
ORGANIC	SOIL	KA			NA	1	None
ORGANIC	SOIL	KA			NA	1	None
ORGANIC	SOIL	KA			NA	1	None
ORGANIC	SOIL	KA			NA	1	None
ORGANIC	SOIL	KA			ICPES	1	None
ORGANIC	SOIL	KA			NA	1	None
ORGANIC	SOIL	KA			NA	1	None
ORGANIC	SOIL	KA			ICPES	1	None
ORGANIC	SOIL	KA			NA	1	None
ORGANIC	SOIL	KA			NA	1	None
ORGANIC	SOIL	KA			ICPES	1	None
ORGANIC	SOIL	KA			NA	1	None
ORGANIC	SOIL	KA			NA	1	None
ORGANIC	SOIL	KA			ICPES	1	None
ORGANIC	SOIL	NA	19		NA	1	None
ORGANIC	SOIL	NA	19		NA	1	None
ORGANIC	SOIL	716	19		ICPES	1	None
ORGANIC	SOIL	NA	19		NA	1	None
ORGANIC	SOIL	NA	19		NA	1	None
ORGANIC	SOIL	716	19		ICPES	1	None
ORGANIC	SOIL	NA	19		NA	1	None
ORGANIC	SOIL	NA	19		NA	1	None
ORGANIC	SOIL	716	19		ICPES	1	None
ORGANIC	SOIL	NA	19		NA	1	None
ORGANIC	SOIL	716	19		ICPES	1	None
ORGANIC	SOIL	NA	19		NA	1	None
ORGANIC	SOIL	NA	19		NA	1	None
ORGANIC	SOIL	716	19		ICPES	1	None
ORGANIC	SOIL	NA	19		NA	1	None
ORGANIC	SOIL	NA	19		NA	1	None
ORGANIC	SOIL	716	19		ICPES	1	None
ORGANIC	SOIL	NA	19		NA	1	None
ORGANIC	SOIL	NA	19		NA	1	None

ORGANIC	SOIL	716	19		ICPES	1	None
ORGANIC	SOIL	NA	19		NA	1	None
ORGANIC	SOIL	NA	19		NA	1	None
ORGANIC	SOIL	716	19		ICPES	1	None
ORGANIC	SOIL	NA	19		NA	1	None
ORGANIC	SOIL	NA	19		NA	1	None
ORGANIC	SOIL	NA	19		NA	1	None
ORGANIC	SOIL	NA	19		NA	1	None
ORGANIC	SOIL	716	19		ICPES	1	None
ORGANIC	SOIL	NA	19		NA	1	None
ORGANIC	SOIL	716	19		ICPES	1	None
ORGANIC	SOIL	NA	19		NA	1	None
ORGANIC	SOIL	NA	19		NA	1	None
ORGANIC	SOIL	NA	19		NA	1	None
ORGANIC	SOIL	716	19		ICPES	1	None
ORGANIC	SOIL	716	19		ICPES	1	None
ORGANIC	SOIL	716	19		ICPES	1	None
ORGANIC	SOIL	NA	19		NA	1	None
ORGANIC	SOIL	NA	19		NA	1	None
ORGANIC	SOIL	NA	19		NA	1	None
ORGANIC	SOIL	NA	19		NA	1	None
ORGANIC	SOIL	NA	21	79	NA	1	None
ORGANIC	SOIL	NA	21	79	NA	1	None
ORGANIC	SOIL	NA	21	79	NA	1	None
ORGANIC	SOIL	NA	21	79	NA	1	None
ORGANIC	SOIL	716	21	79	ICPES	1	None
ORGANIC	SOIL	NA	21	79	NA	1	None
ORGANIC	SOIL	NA	22	78	NA	1	None
ORGANIC	SOIL	NA	22	78	NA	1	None
ORGANIC	SOIL	NA	22	78	NA	1	None
ORGANIC	SOIL	716	22	78	ICPES	1	None
ORGANIC	SOIL	NA	22	78	NA	1	None
ORGANIC	SOIL	NA	22	78	NA	1	None
ORGANIC	SOIL	NA	20	80	NA	1	None
ORGANIC	SOIL	NA	20	80	NA	1	None
ORGANIC	SOIL	716	20	80	ICPES	1	None
ORGANIC	SOIL	NA	20	80	NA	1	None
ORGANIC	SOIL	716	20	80	ICPES	1	None
ORGANIC	SOIL	NA	20	80	NA	1	None
ORGANIC	SOIL	KB	19	81	P	1	None

ORGANIC	SOIL	NA	19	81	NA	1	None
ORGANIC	SOIL	NA	19	81	NA	1	None
ORGANIC	SOIL	NA	19	81	NA	1	None
ORGANIC	SOIL	KB	19	81	P	1	None
ORGANIC	SOIL	NA	19	81	NA	1	None
ORGANIC	SOIL	KA			NA	1	U
ORGANIC	SOIL	KA			NA	1	U
ORGANIC	SOIL	KA			NA	1	U
ORGANIC	SOIL	KA			NA	1	U
ORGANIC	SOIL	KA			NA	1	U
ORGANIC	SOIL	KA			NA	1	U
ORGANIC	SOIL	KA			NA	1	U
ORGANIC	SOIL	KA			NA	1	U
ORGANIC	SOIL	KA			NA	1	U
ORGANIC	SOIL	KA			NA	1	U
ORGANIC	SOIL	KA			NA	1	U
ORGANIC	SOIL	KA			NA	1	U
ORGANIC	SOIL	KA			NA	1	U
ORGANIC	SOIL	KA			NA	1	U
ORGANIC	SOIL	KA			NA	1	U
ORGANIC	SOIL	KA			P	1	None
ORGANIC	SOIL	KA			P	1	None
ORGANIC	SOIL	KA			NA	1	None
ORGANIC	SOIL	KA			NA	1	None
ORGANIC	SOIL	KA			NA	1	None
ORGANIC	SOIL	KA			P	1	None
ORGANIC	SOIL	KA			P	1	U
ORGANIC	SOIL	KA			NA	1	U
ORGANIC	SOIL	KA			NA	1	U
ORGANIC	SOIL	KA			NA	1	U
ORGANIC	SOIL	KA			P	1	U
ORGANIC	SOIL	KA			NA	1	U
ORGANIC	SOIL	KA			P	1	U
ORGANIC	SOIL	KA			NA	1	U
ORGANIC	SOIL	KA			P	1	U
ORGANIC	SOIL	KA			P	1	U
ORGANIC	SOIL	KA			NA	1	U
ORGANIC	SOIL	KA			NA	1	U
ORGANIC	SOIL	KA			NA	1	U

ORGANIC	SOIL	KA			NA	1	U
ORGANIC	SOIL	KA			NA	1	U
ORGANIC	SOIL	KA			NA	1	U
ORGANIC	SOIL	KA			NA	1	U
ORGANIC	SOIL	KA			P	1	U
ORGANIC	SOIL	KA			NA	1	U
ORGANIC	SOIL	KA			P	1	U
ORGANIC	SOIL	KA			NA	1	U
ORGANIC	SOIL	KA			NA	1	U
ORGANIC	SOIL	KA			NA	1	U
ORGANIC	SOIL	KA			NA	1	U
ORGANIC	SOIL	KA			NA	1	U
ORGANIC	SOIL	KA			P	1	U
ORGANIC	SOIL	KA			NA	1	U
ORGANIC	SOIL	KA			NA	1	U
ORGANIC	SOIL	KA			NA	1	U
ORGANIC	SOIL	KA			NA	1	U
ORGANIC	SOIL	KA			NA	1	U
ORGANIC	SOIL	KA			NA	1	U
ORGANIC	SOIL	KA			NA	1	U
ORGANIC	SOIL	KA			NA	1	U
ORGANIC	SOIL	KA			NA	1	U
ORGANIC	SOIL	KA			NA	1	U
ORGANIC	SOIL	KA			NA	1	U
ORGANIC	SOIL	KA			NA	1	U
ORGANIC	SOIL	KA			NA	1	U
ORGANIC	SOIL	KA			NA	1	U
ORGANIC	SOIL	KA			NA	1	U
ORGANIC	SOIL	KA			NA	1	U
ORGANIC	SOIL	KA			NA	1	U
ORGANIC	SOIL	KA			NA	1	U
ORGANIC	SOIL	KA			NA	1	U
ORGANIC	SOIL	KA			NA	1	U
ORGANIC	SOIL	KA			NA	1	U
ORGANIC	SOIL	KA			NA	1	U
ORGANIC	SOIL	KA			NA	1	U
ORGANIC	SOIL	KA			NA	1	U
ORGANIC	SOIL	KA			NA	1	U
ORGANIC	SOIL	KA			NA	1	U
ORGANIC	SOIL	KA			NA	1	U

ORGANIC	SOIL	KA			NA	1	U
ORGANIC	SOIL	KA			F	1	U
ORGANIC	SOIL	KA			NA	1	None
ORGANIC	SOIL	KA			NA	1	None
ORGANIC	SOIL	KA			NA	1	None
ORGANIC	SOIL	KA			NA	1	None
ORGANIC	SOIL	KA			NA	1	None
ORGANIC	SOIL	KA			NA	1	None
ORGANIC	SOIL	KA			NA	1	None
ORGANIC	SOIL	KA			NA	1	None
ORGANIC	SOIL	KA			F	1	None
ORGANIC	SOIL	KA			NA	1	None
ORGANIC	SOIL	KA			F	1	None
ORGANIC	SOIL	KA			NA	1	None
ORGANIC	SOIL	KA			NA	1	None
ORGANIC	SOIL	KA			NA	1	None
ORGANIC	SOIL	KA			NA	1	None
ORGANIC	SOIL	KA			NA	1	None
ORGANIC	SOIL	KA			NA	1	None
ORGANIC	SOIL	KA			NA	1	None
ORGANIC	SOIL	KA			NA	1	None
ORGANIC	SOIL	KA			NA	1	None
ORGANIC	SOIL	KA			NA	1	None
ORGANIC	SOIL	KA			NA	1	None
ORGANIC	SOIL	KA			NA	1	None
ORGANIC	SOIL	KA			NA	1	None
ORGANIC	SOIL	KA			NA	1	None
ORGANIC	SOIL	KA			NA	1	None
ORGANIC	SOIL	KA			NA	1	None
ORGANIC	SOIL	KA			NA	1	None
ORGANIC	SOIL	KA			NA	1	None
ORGANIC	SOIL	KA			NA	1	None
ORGANIC	SOIL	KA			NA	1	None
ORGANIC	SOIL	KA			NA	1	None
ORGANIC	SOIL	KA			NA	1	None
ORGANIC	SOIL	KA			NA	1	None
ORGANIC	SOIL	KA			NA	1	None
ORGANIC	SOIL	KA			NA	1	None
ORGANIC	SOIL	KA			NA	1	None
ORGANIC	SOIL	KA			NA	1	None

ORGANIC	SOIL	KA			NA	1	None
ORGANIC	SOIL	KA			NA	1	None
ORGANIC	SOIL	KA			NA	1	None
ORGANIC	SOIL	KA			NA	1	None
ORGANIC	SOIL	KA			NA	1	None
ORGANIC	SOIL	KA			NA	1	None
ORGANIC	SOIL	KA			NA	1	None
ORGANIC	SOIL	KA			NA	1	None
ORGANIC	SOIL	KA			NA	1	None
ORGANIC	SOIL	KA			NA	1	None
ORGANIC	SOIL	KA			NA	1	None
ORGANIC	SOIL	KA			NA	1	None
ORGANIC	SOIL	KA			NA	1	None
ORGANIC	SOIL	KA			NA	1	None
ORGANIC	SOIL	KA			NA	1	None
ORGANIC	SOIL	KA			NA	1	None
ORGANIC	SOIL	KA			NA	1	None
ORGANIC	SOIL	KA			NA	1	None
ORGANIC	SOIL	KA			NA	1	None
ORGANIC	SOIL	KA			NA	1	None
ORGANIC	SOIL	KA			NA	1	None
ORGANIC	SOIL	KA			NA	1	None
ORGANIC	SOIL	KA			NA	1	None
ORGANIC	SOIL	KA			NA	1	None
ORGANIC	SOIL	KA			NA	1	None
ORGANIC	SOIL	KA			NA	1	None
ORGANIC	SOIL	KA			NA	1	None
ORGANIC	SOIL	KA			NA	1	None
ORGANIC	SOIL	KA			NA	1	None
ORGANIC	SOIL	KA			NA	1	None
ORGANIC	SOIL	KA			NA	1	None
ORGANIC	SOIL	KA			NA	1	None
ORGANIC	SOIL	KA			NA	1	None
ORGANIC	SOIL	KA			NA	1	None
ORGANIC	SOIL	KA			NA	1	None
ORGANIC	SOIL	KA			NA	1	None
ORGANIC	SOIL	KA			NA	1	None
ORGANIC	SOIL	KA			NA	1	None
ORGANIC	SOIL	NA	21	79	NA	1	None

ORGANIC	SOIL	NA	21	79	NA	1	None
ORGANIC	SOIL	NA	21	79	NA	1	None
ORGANIC	SOIL	NA	21	79	NA	1	None
ORGANIC	SOIL	NA	22	78	NA	1	None
ORGANIC	SOIL	NA	22	78	NA	1	None
ORGANIC	SOIL	NA	22	78	NA	1	None
ORGANIC	SOIL	NA	22	78	NA	1	None
ORGANIC	SOIL	NA	20	80	NA	1	None
ORGANIC	SOIL	NA	20	80	NA	1	None
ORGANIC	SOIL	NA	20	80	NA	1	None
ORGANIC	SOIL	NA	19	81	NA	1	None
ORGANIC	SOIL	NA	19	81	NA	1	None
ORGANIC	SOIL	PA	19	81	NA	1	None
ORGANIC	SOIL	NA			NA	1	U
ORGANIC	SOIL	NA			NA	1	None
INORGANIC	SOIL	NA		80	NA	1	U
INORGANIC	SOIL	KB			NA	1	U
INORGANIC	SOIL	KB			NA	1	U
INORGANIC	SOIL	KB			NA	1	U
INORGANIC	SOIL	KB			NA	1	U
INORGANIC	SOIL	KB			NA	1	U
INORGANIC	SOIL	KB			NA	1	U
INORGANIC	SOIL	KB			NA	1	U
INORGANIC	SOIL	KB			NA	1	U
INORGANIC	SOIL	KB			NA	1	U
INORGANIC	SOIL	KB			NA	1	U
INORGANIC	SOIL	KB			NA	1	U
INORGANIC	SOIL	KB			NA	1	U
INORGANIC	SOIL	KB			NA	1	U
INORGANIC	SOIL	KB			NA	1	B
INORGANIC	SOIL	KB			NA	1	U
INORGANIC	SOIL	KB			NA	1	B
INORGANIC	SOIL	KB			NA	1	U
INORGANIC	SOIL	KB			NA	1	U
INORGANIC	SOIL	KB			NA	1	U
INORGANIC	SOIL	KB			NA	1	U
INORGANIC	SOIL	KB			NA	1	U
INORGANIC	SOIL	NA			NA	1	None
INORGANIC	SOIL	NA			NA	1	None
INORGANIC	SOIL	NA			NA	1	None

INORGANIC	SOIL	NA			NA	1	None
INORGANIC	SOIL	NA			NA	1	None
INORGANIC	SOIL	NA			NA	1	None
INORGANIC	SOIL	NA			NA	1	None
INORGANIC	SOIL	NA			NA	1	None
INORGANIC	SOIL	NA			NA	1	None
INORGANIC	SOIL	NA			NA	1	None
INORGANIC	SOIL	NA			NA	1	None
INORGANIC	SOIL	NA			NA	1	None
INORGANIC	SOIL	NA			NA	1	None
INORGANIC	SOIL	NA			NA	1	None
INORGANIC	SOIL	NA			NA	1	None
INORGANIC	SOIL	NA			NA	1	None
INORGANIC	SOIL	NA			NA	1	None
INORGANIC	SOIL	NA			NA	1	None
INORGANIC	SOIL	NA			NA	1	None
INORGANIC	SOIL	NA			NA	1	None
INORGANIC	SOIL	NA			NA	1	None
INORGANIC	SOIL	NA		78	NA	1	N
INORGANIC	SOIL	NA		78	NA	1	None
INORGANIC	SOIL	NA		78	NA	1	None
INORGANIC	SOIL	NA		78	NA	1	None
INORGANIC	SOIL	NA		78	NA	1	None
INORGANIC	SOIL	NA		78	NA	1	None
INORGANIC	SOIL	NA		78	NA	1	None
INORGANIC	SOIL	NA		78	NA	1	None
INORGANIC	SOIL	NA		78	NA	1	None
INORGANIC	SOIL	NA		78	NA	1	N
INORGANIC	SOIL	NA		78	NA	1	None
INORGANIC	SOIL	NA		78	NA	1	None
INORGANIC	SOIL	NA		78	NA	1	None
INORGANIC	SOIL	NA		78	NA	1	None
INORGANIC	SOIL	NA		78	NA	1	None
INORGANIC	SOIL	NA		80	NA	1	None
INORGANIC	SOIL	NA		80	NA	1	None
INORGANIC	SOIL	NA		80	NA	1	B
INORGANIC	SOIL	NA		80	NA	1	None
INORGANIC	SOIL	NA		80	NA	1	None
INORGANIC	SOIL	NA		80	NA	1	B
INORGANIC	SOIL	NA		80	NA	1	None

INORGANIC	SOIL	NA		80	NA	1	None
INORGANIC	SOIL	NA		80	NA	1	None
INORGANIC	SOIL	NA		80	NA	1	None
INORGANIC	SOIL	NA		80	NA	1	None
INORGANIC	SOIL	NA		80	NA	1	None
INORGANIC	SOIL	NA		80	NA	1	None
INORGANIC	SOIL	NA		80	NA	1	U
INORGANIC	SOIL	NA		80	NA	1	U
INORGANIC	SOIL	NA		80	NA	1	B
INORGANIC	SOIL	NA		80	NA	1	None
INORGANIC	SOIL	NA		80	NA	1	None
INORGANIC	SOIL	NA		80	NA	1	None
INORGANIC	SOIL	NA		80	NA	1	U
INORGANIC	SOIL	NA		80	NA	1	None
INORGANIC	SOIL	KB			NA	1	U
INORGANIC	SOIL	NA			NA	1	None
INORGANIC	SOIL	NA		78	NA	1	None
INORGANIC	SOIL	NA		80	NA	1	B
INORGANIC	SOIL	KB			NA	1	B
INORGANIC	SOIL	NA			NA	1	None
RAD	SOIL	NA			NA	1	None
RAD	SOIL	NA			NA	1	None
RAD	SOIL	NA			NA	1	None
RAD	SOIL	NA			NA	1	None
RAD	SOIL	NA			NA	1	U
RAD	SOIL	NA			NA	1	U
RAD	SOIL	NA			NA	1	None
RAD	SOIL	NA			NA	1	U
RAD	SOIL	NA			NA	1	U
RAD	SOIL	NA			NA	1	None
RAD	SOIL	NA			NA	1	None
RAD	SOIL	NA			NA	1	None
RAD	SOIL	NA			NA	1	None
RAD	SOIL	NA			NA	1	None
RAD	SOIL	NA			NA	1	None
RAD	SOIL	NA			NA	1	None
RAD	SOIL	NA			NA	1	LT
RAD	SOIL	NA			NA	1	None
RAD	SOIL	NA			NA	1	None
RAD	SOIL	NA			NA	1	U

RAD	SOIL	NA			NA	1	U
RAD	SOIL	NA			NA	1	U
RAD	SOIL	NA			NA	1	None
RAD	SOIL	NA			NA	1	None
RAD	SOIL	NA			NA	1	None
RAD	SOIL	NA			NA	1	None
RAD	SOIL	NA	0		NA	1	None
RAD	SOIL	NA	20		NA	1	None
RAD	SOIL	NA	20		NA	1	None
RAD	SOIL	NA	0		NA	1	None
RAD	SOIL	NA			NA	1	U
RAD	SOIL	NA			NA	1	U
RAD	SOIL	NA			NA	1	U
RAD	SOIL	NA			NA	1	U
RAD	SOIL	NA			NA	1	U
RAD	SOIL	NA			NA	1	U
RAD	SOIL	NA			NA	1	U
RAD	SOIL	NA			NA	1	U
RAD	SOIL	NA			NA	1	U
RAD	SOIL	NA			NA	1	U
RAD	SOIL	NA			NA	1	U
RAD	SOIL	NA			NA	1	U
RAD	SOIL	NA			NA	1	U
RAD	SOIL	NA			NA	1	U
RAD	SOIL	NA			NA	1	U
RAD	SOIL	NA			NA	1	U
RAD	SOIL	NA			NA	1	U
RAD	SOIL	NA			NA	1	U
RAD	SOIL	NA			NA	1	U
RAD	SOIL	NA			NA	1	U
RAD	SOIL	NA			NA	1	U
RAD	SOIL	NA			NA	1	U
RAD	SOIL	NA			NA	1	U
RAD	SOIL	NA			NA	1	U
RAD	SOIL	NA			NA	1	U
RAD	SOIL	NA			NA	1	U
RAD	SOIL	NA			NA	1	U
RAD	SOIL	NA			NA	1	U
RAD	SOIL	NA			NA	1	U

RAD	SOIL	NA			NA	1	U
RAD	SOIL	NA			NA	1	U
RAD	SOIL	NA			NA	1	U
RAD	SOIL	NA			NA	1	U
RAD	SOIL	NA			NA	1	U
RAD	SOIL	NA			NA	1	U
RAD	SOIL	NA			NA	1	U
RAD	SOIL	NA			NA	1	U
RAD	SOIL	NA			NA	1	U
RAD	SOIL	NA			NA	1	U
RAD	SOIL	NA			NA	1	U
RAD	SOIL	NA			NA	1	None
RAD	SOIL	NA			NA	1	TI
RAD	SOIL	NA			NA	1	U
RAD	SOIL	NA			NA	1	U
RAD	SOIL	NA			NA	1	U
RAD	SOIL	NA			NA	1	U
RAD	SOIL	NA			NA	1	U
RAD	SOIL	NA			NA	1	U
RAD	SOIL	NA			NA	1	U
RAD	SOIL	NA			NA	1	None
RAD	SOIL	NA			NA	1	U
RAD	SOIL	NA			NA	1	U
RAD	SOIL	NA			NA	1	U
RAD	SOIL	NA			NA	1	U
RAD	SOIL	NA			NA	1	TI
RAD	SOIL	NA			NA	1	U
RAD	SOIL	NA			NA	1	U
RAD	SOIL	NA			NA	1	U
RAD	SOIL	NA			NA	1	None
RAD	SOIL	NA			NA	1	None
RAD	SOIL	NA			NA	1	U
RAD	SOIL	NA			NA	1	SQ
RAD	SOIL	NA			NA	1	SI
RAD	SOIL	NA			NA	1	U
RAD	SOIL	NA			NA	1	U
RAD	SOIL	NA			NA	1	U
RAD	SOIL	NA			NA	1	U
RAD	SOIL	NA			NA	1	U

RAD	SOIL	NA			NA	1	U
RAD	SOIL	NA			NA	1	U
RAD	SOIL	NA			NA	1	None
RAD	SOIL	NA			NA	1	None
RAD	SOIL	NA			NA	1	U
RAD	SOIL	NA			NA	1	U
RAD	SOIL	NA			NA	1	None
RAD	SOIL	NA			NA	1	U
RAD	SOIL	NA			NA	1	None
RAD	SOIL	NA			NA	1	U
RAD	SOIL	NA			NA	1	SQ
RAD	SOIL	NA			NA	1	U
RAD	SOIL	NA			NA	1	None
RAD	SOIL	NA			NA	1	None
RAD	SOIL	NA			NA	1	None
RAD	SOIL	NA			NA	1	None
RAD	SOIL	NA			NA	1	None
RAD	SOIL	NA			NA	1	None
RAD	SOIL	NA			NA	1	None
RAD	SOIL	NA			NA	1	None
ORGANIC	SOIL	NA	29	71	NA	1	None
ORGANIC	SOIL	NA	29	71	NA	1	None
ORGANIC	SOIL	PB	17	83	P	1	None
ORGANIC	SOIL	NA	17	83	NA	1	None
ORGANIC	SOIL	NA	14	86	NA	1	None
ORGANIC	SOIL	NA	14	86	NA	1	None
ORGANIC	SOIL	NA	2	98	NA	1	None
ORGANIC	SOIL	NA	2	98	NA	1	None
ORGANIC	SOIL	NA	3	97	NA	1	None
ORGANIC	SOIL	NA	3	97	NA	1	*
ORGANIC	SOIL	NA	3	97	NA	1	None
ORGANIC	SOIL	NA	3	97	NA	1	None
ORGANIC	SOIL	NA	2	98	NA	2	None
ORGANIC	SOIL	NA	2	98	NA	2	None
ORGANIC	SOIL	NA	3	97	NA	1	None
ORGANIC	SOIL	NA	3	97	NA	1	None
ORGANIC	SOIL	NA	14	86	NA	1	None
ORGANIC	SOIL	NA	14	86	NA	1	None
ORGANIC	SOIL	KA	8		NA	5	None
ORGANIC	SOIL	KA	8		NA	5	None

ORGANIC	SOIL	KA	6		NA	1	None
ORGANIC	SOIL	KA	6		P	1	None
ORGANIC	SOIL	KA	8		NA	1	None
ORGANIC	SOIL	KA	8		NA	1	None
ORGANIC	SOIL	KA	8		NA	1	None
ORGANIC	SOIL	KA	8		NA	1	None
ORGANIC	SOIL	KA			NA	1	U
ORGANIC	SOIL	KA			NA	1	U
ORGANIC	SOIL	KA			NA	1	U
ORGANIC	SOIL	KA			NA	1	U
ORGANIC	SOIL	KA			NA	1	U
ORGANIC	SOIL	KA			NA	1	U
ORGANIC	SOIL	KA			NA	1	U
ORGANIC	SOIL	KA			NA	1	U
ORGANIC	SOIL	KA			NA	1	U
ORGANIC	SOIL	KA			NA	1	U
ORGANIC	SOIL	KA			NA	1	U
ORGANIC	SOIL	KA			NA	1	U
ORGANIC	SOIL	KA			NA	1	U
ORGANIC	SOIL	KA			NA	1	U
ORGANIC	SOIL	KA			NA	1	U
ORGANIC	SOIL	KA			NA	1	U
ORGANIC	SOIL	KA			NA	1	U
ORGANIC	SOIL	KA			NA	1	U
ORGANIC	SOIL	KA			NA	1	U
ORGANIC	SOIL	KA			NA	1	U
ORGANIC	SOIL	KA			NA	1	U
ORGANIC	SOIL	KA			NA	1	U
ORGANIC	SOIL	KA			NA	1	U
ORGANIC	SOIL	KA			NA	1	U
ORGANIC	SOIL	KA			NA	1	U
ORGANIC	SOIL	KA			NA	1	U
ORGANIC	SOIL	KA			NA	1	U
ORGANIC	SOIL	KA			NA	1	U
ORGANIC	SOIL	KA			NA	1	U
ORGANIC	SOIL	KA			NA	1	U
ORGANIC	SOIL	KA			NA	1	U

ORGANIC	SOIL	KA			NA	1	U
ORGANIC	SOIL	KA			NA	1	U
ORGANIC	SOIL	KA			NA	1	U
ORGANIC	SOIL	KA			NA	1	U
ORGANIC	SOIL	KA			NA	1	U
ORGANIC	SOIL	KA			NA	1	U
ORGANIC	SOIL	KA			NA	1	U
ORGANIC	SOIL	KA			NA	1	U
ORGANIC	SOIL	KA			NA	1	U
ORGANIC	SOIL	KA			NA	1	U
ORGANIC	SOIL	KA			NA	1	U
ORGANIC	SOIL	KA			NA	1	U
ORGANIC	SOIL	KA			NA	1	U
ORGANIC	SOIL	KA			NA	1	U
ORGANIC	SOIL	KA			NA	1	U
ORGANIC	SOIL	KA			NA	1	U
ORGANIC	SOIL	KA			NA	1	U
ORGANIC	SOIL	KA			NA	1	U
ORGANIC	SOIL	KA			NA	1	U
ORGANIC	SOIL	KA			NA	1	U
ORGANIC	SOIL	KA			NA	1	U
ORGANIC	SOIL	KA			NA	1	U
ORGANIC	SOIL	KA			NA	1	U
ORGANIC	SOIL	KA			NA	1	U
ORGANIC	SOIL	KA			NA	1	U
ORGANIC	SOIL	KA			NA	1	U
ORGANIC	SOIL	KA			NA	1	None
ORGANIC	SOIL	KA			NA	1	None
ORGANIC	SOIL	KA			NA	1	None
ORGANIC	SOIL	KA			NA	1	None
ORGANIC	SOIL	KA			NA	1	None
ORGANIC	SOIL	KA			NA	1	None
ORGANIC	SOIL	KA			NA	1	None
ORGANIC	SOIL	KA			NA	1	None
ORGANIC	SOIL	KA			NA	1	None
ORGANIC	SOIL	KA			NA	1	None
ORGANIC	SOIL	KA			NA	1	None
ORGANIC	SOIL	KA			NA	1	None
ORGANIC	SOIL	KA			NA	1	None

ORGANIC	SOIL	KA			NA	1	None
ORGANIC	SOIL	KA			NA	1	None
ORGANIC	SOIL	KA			NA	1	None
ORGANIC	SOIL	KA			NA	1	None
ORGANIC	SOIL	KA			NA	1	None
ORGANIC	SOIL	KA			NA	1	None
ORGANIC	SOIL	KA			NA	1	None
ORGANIC	SOIL	KA			NA	1	None
ORGANIC	SOIL	KA			NA	1	None
ORGANIC	SOIL	KA			NA	1	None
ORGANIC	SOIL	KA			NA	1	None
ORGANIC	SOIL	KA			NA	1	None
ORGANIC	SOIL	KA			NA	1	None
ORGANIC	SOIL	KA			NA	1	None
ORGANIC	SOIL	KA			NA	1	None
ORGANIC	SOIL	KA			NA	1	None
ORGANIC	SOIL	KA			NA	1	None
ORGANIC	SOIL	KA			NA	1	None
ORGANIC	SOIL	KA			NA	1	None
ORGANIC	SOIL	KA			NA	1	None
ORGANIC	SOIL	KA			NA	1	None
ORGANIC	SOIL	KA			NA	1	None
ORGANIC	SOIL	KA			NA	1	None
ORGANIC	SOIL	KA			NA	1	None
ORGANIC	SOIL	KA			NA	1	None
ORGANIC	SOIL	KA			NA	1	None
ORGANIC	SOIL	KA			NA	1	None
ORGANIC	SOIL	KA			NA	1	None
ORGANIC	SOIL	KA			NA	1	None
ORGANIC	SOIL	KA			NA	1	None
ORGANIC	SOIL	KA			NA	1	None
ORGANIC	SOIL	KA			NA	1	None
ORGANIC	SOIL	KA			NA	1	None
ORGANIC	SOIL	KA			NA	1	None
ORGANIC	SOIL	KA			NA	1	None
ORGANIC	SOIL	KA			NA	1	None
ORGANIC	SOIL	KA			NA	1	None
ORGANIC	SOIL	KA			NA	1	None
ORGANIC	SOIL	KA			NA	1	None
ORGANIC	SOIL	KA			NA	1	None
ORGANIC	SOIL	KA			NA	1	None

ORGANIC	SOIL	KA			NA	1	None
ORGANIC	SOIL	KA			NA	1	None
ORGANIC	SOIL	KA			NA	1	None
ORGANIC	SOIL	KA			NA	1	None
ORGANIC	SOIL	KA			NA	1	None
ORGANIC	SOIL	KA			NA	1	None
ORGANIC	SOIL	KA			NA	1	None
ORGANIC	SOIL	KA			NA	1	None
ORGANIC	SOIL	KA			NA	1	None
ORGANIC	SOIL	KA			NA	1	None
ORGANIC	SOIL	KA			NA	1	None
ORGANIC	SOIL	KA			NA	1	None
ORGANIC	SOIL	KA	5		NA	1	None
ORGANIC	SOIL	KA	5		NA	1	None
ORGANIC	SOIL	KA	5		NA	1	None
ORGANIC	SOIL	KA	5		NA	1	None
ORGANIC	SOIL	KA	5		NA	1	None
ORGANIC	SOIL	KA	5		NA	1	None
ORGANIC	SOIL	KA	3		NA	1	None
ORGANIC	SOIL	KA	3		NA	1	None
ORGANIC	SOIL	KA	3		NA	1	None
ORGANIC	SOIL	KA	3		NA	1	None
ORGANIC	SOIL	KA	3		NA	1	None
ORGANIC	SOIL	KA	3		NA	1	None
ORGANIC	SOIL	KA	5		NA	1	None
ORGANIC	SOIL	KA	5		NA	1	None
ORGANIC	SOIL	KA	5		NA	1	None
ORGANIC	SOIL	KA	5		NA	1	None
ORGANIC	SOIL	KA	5		NA	1	None
ORGANIC	SOIL	KA	4		NA	1	None
ORGANIC	SOIL	KA	4		NA	1	None
ORGANIC	SOIL	KA	4		NA	1	None
ORGANIC	SOIL	KA	4		NA	1	None
ORGANIC	SOIL	KA	4		NA	1	None
ORGANIC	SOIL	KA	4		NA	1	None
ORGANIC	SOIL	KA	4		NA	1	None
ORGANIC	SOIL	KA	4		NA	1	None
ORGANIC	SOIL	KA	4		NA	1	None

ORGANIC	SOIL	KA	4		NA	1	None
ORGANIC	SOIL	KA	4		NA	1	None
ORGANIC	SOIL	KA	4		NA	1	None
ORGANIC	SOIL	KA	4		NA	1	None
ORGANIC	SOIL	KA	4		NA	1	None
ORGANIC	SOIL	KA	4		F	1	None
ORGANIC	SOIL	KA	4		NA	1	None
ORGANIC	SOIL	KA	4		NA	1	None
ORGANIC	SOIL	KA	3		P	1	None
ORGANIC	SOIL	KA	3		P	1	None
ORGANIC	SOIL	KA	3		NA	1	None
ORGANIC	SOIL	KA	3		NA	1	None
ORGANIC	SOIL	KA	3		P	1	None
ORGANIC	SOIL	KA	3		NA	1	None
ORGANIC	SOIL	KA	4		NA	1	None
ORGANIC	SOIL	KA	4		NA	1	None
ORGANIC	SOIL	KA	4		NA	1	None
ORGANIC	SOIL	KA	4		NA	1	None
ORGANIC	SOIL	KA	4		NA	1	None
ORGANIC	SOIL	KA	4		NA	1	None
ORGANIC	SOIL	KA	4		NA	1	None
ORGANIC	SOIL	KA	4		NA	1	None
ORGANIC	SOIL	KA	4		NA	1	None
ORGANIC	SOIL	KA	4		NA	1	None
ORGANIC	SOIL	KA	4		NA	1	None
INORGANIC	SOIL	KA			NA	1	B
INORGANIC	SOIL	KA			NA	1	None
INORGANIC	SOIL	NA		97	NA	166.6666	None
INORGANIC	SOIL	NA		95	NA	166.6666	None
ORGANIC	SOIL	NA	20	80	NA	1	None
ORGANIC	SOIL	EA	20	80	ICPES	1	None
ORGANIC	SOIL	PB	18	82	ICPES	1	None
ORGANIC	SOIL	EA	18	82	ICPES	1	None
ORGANIC	SOIL	NA	18	82	NA	1	None
ORGANIC	SOIL	PB	18	82	ICPES	1	None
ORGANIC	SOIL	EA	14	86	ICPES	1	None
ORGANIC	SOIL	NA	14	86	NA	1	None
ORGANIC	SOIL	PB	14	86	ICPES	1	None
ORGANIC	SOIL	EA	14	86	ICPES	1	None
ORGANIC	SOIL	PB	24	76	ICPES	1	None

ORGANIC	SOIL	NA	27	73	NA	1	None
ORGANIC	SOIL	EA	27	73	ICPES	1	None
ORGANIC	SOIL	NA			NA	1	U
ORGANIC	SOIL	EA			ICPES	1	U
ORGANIC	SOIL	NA			NA	1	U
ORGANIC	SOIL	EA			ICPES	1	U
ORGANIC	SOIL	PB			ICPES	1	U
ORGANIC	SOIL	PB			ICPES	1	U
ORGANIC	SOIL	EA			ICPES	1	U
ORGANIC	SOIL	NA			NA	1	U
ORGANIC	SOIL	PB			ICPES	1	U
ORGANIC	SOIL	PB			ICPES	1	U
ORGANIC	SOIL	PB			ICPES	1	U
ORGANIC	SOIL	EA			ICPES	1	U
ORGANIC	SOIL	NA			NA	1	U
ORGANIC	SOIL	EA			ICPES	1	U
ORGANIC	SOIL	NA			NA	1	U
ORGANIC	SOIL	NA			NA	1	U
ORGANIC	SOIL	EA			ICPES	1	U
ORGANIC	SOIL	NA			NA	1	U
ORGANIC	SOIL	EA			ICPES	1	U
ORGANIC	SOIL	EA			ICPES	1	U
ORGANIC	SOIL	EA			ICPES	1	U
ORGANIC	SOIL	EA			ICPES	1	U
ORGANIC	SOIL	NA			NA	1	None
ORGANIC	SOIL	EA			ICPES	1	None
ORGANIC	SOIL	EA			ICPES	1	None
ORGANIC	SOIL	EA			ICPES	1	None
ORGANIC	SOIL	EA			ICPES	1	None
ORGANIC	SOIL	EA			ICPES	1	None
ORGANIC	SOIL	EA			ICPES	1	None
ORGANIC	SOIL	EA			ICPES	1	None
ORGANIC	SOIL	EA			ICPES	1	None
ORGANIC	SOIL	NA			NA	1	None
ORGANIC	SOIL	NA			NA	1	None
ORGANIC	SOIL	NA			NA	1	None
ORGANIC	SOIL	NA			NA	1	None
ORGANIC	SOIL	EA			ICPES	1	None
ORGANIC	SOIL	EA			ICPES	1	None
ORGANIC	SOIL	PB			ICPES	1	None

ORGANIC	SOIL	EA			ICPES	1	None
ORGANIC	SOIL	PB			ICPES	1	None
ORGANIC	SOIL	NA			NA	1	None
ORGANIC	SOIL	PB			ICPES	1	None
ORGANIC	SOIL	NA			NA	1	None
ORGANIC	SOIL	EA			ICPES	1	None
ORGANIC	SOIL	EA	20	80	ICPES	1	None
ORGANIC	SOIL	EA	20	80	ICPES	1	None
ORGANIC	SOIL	EA	20	80	ICPES	1	None
ORGANIC	SOIL	EA	20	80	ICPES	1	None
ORGANIC	SOIL	EA	20	80	ICPES	1	None
ORGANIC	SOIL	EA	20	80	ICPES	1	None
ORGANIC	SOIL	EA	18	82	ICPES	1	None
ORGANIC	SOIL	NA	18	82	NA	1	None
ORGANIC	SOIL	PB	18	82	ICPES	1	None
ORGANIC	SOIL	EA	18	82	ICPES	1	None
ORGANIC	SOIL	EA	18	82	ICPES	1	None
ORGANIC	SOIL	NA	18	82	NA	1	None
ORGANIC	SOIL	NA	18	82	NA	1	None
ORGANIC	SOIL	NA	18	82	NA	1	None
ORGANIC	SOIL	PB	18	82	ICPES	1	None
ORGANIC	SOIL	NA	18	82	NA	1	None
ORGANIC	SOIL	PB	18	82	ICPES	1	None
ORGANIC	SOIL	EA	18	82	ICPES	1	None
ORGANIC	SOIL	PB	14	86	ICPES	1	None
ORGANIC	SOIL	EA	14	86	ICPES	1	None
ORGANIC	SOIL	PB	14	86	ICPES	1	None
ORGANIC	SOIL	NA	14	86	NA	1	None
ORGANIC	SOIL	EA	14	86	ICPES	1	None
ORGANIC	SOIL	NA	14	86	NA	1	None
ORGANIC	SOIL	EA	14	86	FAA	2	None
ORGANIC	SOIL	PB	14	86	ICPES	2	None
ORGANIC	SOIL	EA	14	86	FAA	2	None
ORGANIC	SOIL	PB	14	86	ICPES	2	None
ORGANIC	SOIL	KB	14	86	P	2	*SMI
ORGANIC	SOIL	KB	14	86	P	2	None
ORGANIC	SOIL	EA	24	76	FAA	1	None
ORGANIC	SOIL	EA	24	76	FAA	1	None
ORGANIC	SOIL	NA	24	76	NA	1	None
ORGANIC	SOIL	EA	24	76	FAA	1	None

ORGANIC	SOIL	NA	24	76	NA	1	None
ORGANIC	SOIL	NA	24	76	NA	1	None
ORGANIC	SOIL	EA	27	73	ICPES	1	None
ORGANIC	SOIL	EA	27	73	ICPES	1	None
ORGANIC	SOIL	NA	27	73	NA	1	None
ORGANIC	SOIL	NA	27	73	NA	1	None
ORGANIC	SOIL	EA	27	73	ICPES	1	None
ORGANIC	SOIL	NA	27	73	NA	1	None
ORGANIC	SOIL	NA			NA	1	U
ORGANIC	SOIL	EA			ICPES	1	U
ORGANIC	SOIL	NA			NA	1	U
ORGANIC	SOIL	NA			NA	1	U
ORGANIC	SOIL	NA			NA	1	U
ORGANIC	SOIL	EA			ICPES	1	U
ORGANIC	SOIL	NA			NA	1	U
ORGANIC	SOIL	NA			NA	1	U
ORGANIC	SOIL	EA			ICPES	1	U
ORGANIC	SOIL	NA			NA	1	U
ORGANIC	SOIL	NA			NA	1	U
ORGANIC	SOIL	EA			ICPES	1	U
ORGANIC	SOIL	NA			NA	1	U
ORGANIC	SOIL	NA			NA	1	U
ORGANIC	SOIL	NA			NA	1	U
ORGANIC	SOIL	NA			NA	1	None
ORGANIC	SOIL	EA			ICPES	1	None
ORGANIC	SOIL	NA			NA	1	None
ORGANIC	SOIL	NA			NA	1	None
ORGANIC	SOIL	NA			NA	1	None
ORGANIC	SOIL	NA			NA	1	None
ORGANIC	SOIL	NA			NA	1	U
ORGANIC	SOIL	NA			NA	1	U
ORGANIC	SOIL	NA			NA	1	U
ORGANIC	SOIL	EA			ICPES	1	U
ORGANIC	SOIL	NA			NA	1	U
ORGANIC	SOIL	NA			NA	1	U
ORGANIC	SOIL	EA			ICPES	1	U
ORGANIC	SOIL	NA			NA	1	U
ORGANIC	SOIL	NA			NA	1	U
ORGANIC	SOIL	EA			ICPES	1	U
ORGANIC	SOIL	NA			NA	1	U

ORGANIC	SOIL	EA			ICPES	1	U
ORGANIC	SOIL	NA			NA	1	U
ORGANIC	SOIL	NA			NA	1	U
ORGANIC	SOIL	NA			NA	1	U
ORGANIC	SOIL	EA			ICPES	1	U
ORGANIC	SOIL	NA			NA	1	U
ORGANIC	SOIL	NA			NA	1	U
ORGANIC	SOIL	NA			NA	1	U
ORGANIC	SOIL	EA			ICPES	1	U
ORGANIC	SOIL	EA			ICPES	1	U
ORGANIC	SOIL	NA			NA	1	U
ORGANIC	SOIL	NA			NA	1	U
ORGANIC	SOIL	NA			NA	1	U
ORGANIC	SOIL	NA			NA	1	U
ORGANIC	SOIL	NA			NA	1	U
ORGANIC	SOIL	NA			NA	1	U
ORGANIC	SOIL	EA			ICPES	1	U
ORGANIC	SOIL	NA			NA	1	U
ORGANIC	SOIL	NA			NA	1	U
ORGANIC	SOIL	EA			ICPES	1	U
ORGANIC	SOIL	EA			ICPES	1	U
ORGANIC	SOIL	EA			ICPES	1	U
ORGANIC	SOIL	EA			ICPES	1	U
ORGANIC	SOIL	NA			NA	1	U
ORGANIC	SOIL	EA			ICPES	1	U
ORGANIC	SOIL	EA			ICPES	1	U
ORGANIC	SOIL	EA			ICPES	1	U
ORGANIC	SOIL	NA			NA	1	U
ORGANIC	SOIL	EA			ICPES	1	U
ORGANIC	SOIL	EA			ICPES	1	U
ORGANIC	SOIL	NA			NA	1	U
ORGANIC	SOIL	NA			NA	1	U
ORGANIC	SOIL	EA			ICPES	1	U
ORGANIC	SOIL	EA			ICPES	1	U
ORGANIC	SOIL	NA			NA	1	U
ORGANIC	SOIL	EA			ICPES	1	U
ORGANIC	SOIL	NA			NA	1	U
ORGANIC	SOIL	EA			ICPES	1	U
ORGANIC	SOIL	EA			ICPES	1	U
ORGANIC	SOIL	NA			NA	1	U

ORGANIC	SOIL	EA			ICPES	1	U
ORGANIC	SOIL	EA			ICPES	1	U
ORGANIC	SOIL	NA			NA	1	U
ORGANIC	SOIL	EA			ICPES	1	U
ORGANIC	SOIL	NA			NA	1	U
ORGANIC	SOIL	EA			ICPES	1	None
ORGANIC	SOIL	EA			ICPES	1	None
ORGANIC	SOIL	NA			NA	1	None
ORGANIC	SOIL	EA			ICPES	1	None
ORGANIC	SOIL	NA			NA	1	None
ORGANIC	SOIL	NA			NA	1	None
ORGANIC	SOIL	EA			ICPES	1	None
ORGANIC	SOIL	EA			FAA	1	None
ORGANIC	SOIL	EA			ICPES	1	None
ORGANIC	SOIL	NA			NA	1	None
ORGANIC	SOIL	NA			NA	1	None
ORGANIC	SOIL	EA			FAA	1	None
ORGANIC	SOIL	EA			ICPES	1	None
ORGANIC	SOIL	EA			FAA	1	None
ORGANIC	SOIL	EA			ICPES	1	None
ORGANIC	SOIL	EA			ICPES	1	None
ORGANIC	SOIL	EA			ICPES	1	None
ORGANIC	SOIL	NA			NA	1	None
ORGANIC	SOIL	NA			NA	1	None
ORGANIC	SOIL	NA			NA	1	None
ORGANIC	SOIL	NA			NA	1	None
ORGANIC	SOIL	EA			ICPES	1	None
ORGANIC	SOIL	EA			ICPES	1	None
ORGANIC	SOIL	EA			ICPES	1	None
ORGANIC	SOIL	NA			NA	1	None
ORGANIC	SOIL	EA			ICPES	1	None
ORGANIC	SOIL	EA			ICPES	1	None
ORGANIC	SOIL	EA			ICPES	1	None
ORGANIC	SOIL	EA			ICPES	1	None
ORGANIC	SOIL	NA			NA	1	None
ORGANIC	SOIL	NA			NA	1	None
ORGANIC	SOIL	NA			NA	1	None
ORGANIC	SOIL	NA			NA	1	None
ORGANIC	SOIL	NA			NA	1	None
ORGANIC	SOIL	EA			ICPES	1	None

ORGANIC	SOIL	EA			ICPES	1	None
ORGANIC	SOIL	EA			ICPES	1	None
ORGANIC	SOIL	NA			NA	1	None
ORGANIC	SOIL	EA			ICPES	1	None
ORGANIC	SOIL	EA			ICPES	1	None
ORGANIC	SOIL	EA			ICPES	1	None
ORGANIC	SOIL	EA			ICPES	1	None
ORGANIC	SOIL	NA			NA	1	None
ORGANIC	SOIL	NA			NA	1	None
ORGANIC	SOIL	NA			NA	1	None
ORGANIC	SOIL	NA			NA	1	None
ORGANIC	SOIL	EA			ICPES	1	None
ORGANIC	SOIL	NA			NA	1	None
ORGANIC	SOIL	EA			ICPES	1	None
ORGANIC	SOIL	NA			NA	1	None
ORGANIC	SOIL	NA			NA	1	None
ORGANIC	SOIL	NA			NA	1	None
ORGANIC	SOIL	NA			NA	1	None
ORGANIC	SOIL	NA			NA	1	None
ORGANIC	SOIL	NA			NA	1	None
ORGANIC	SOIL	NA			NA	1	None
ORGANIC	SOIL	EA			ICPES	1	None
ORGANIC	SOIL	NA			NA	1	None
ORGANIC	SOIL	NA			NA	1	None
ORGANIC	SOIL	EA			ICPES	1	None
ORGANIC	SOIL	EA			ICPES	1	None
ORGANIC	SOIL	EA			ICPES	1	None
ORGANIC	SOIL	NA			NA	1	None
ORGANIC	SOIL	NA			NA	1	None
ORGANIC	SOIL	EA			ICPES	1	None
ORGANIC	SOIL	NA			NA	1	None
ORGANIC	SOIL	NA			NA	1	None
ORGANIC	SOIL	NA			NA	1	None
ORGANIC	SOIL	NA			NA	1	None
ORGANIC	SOIL	NA			NA	1	None
ORGANIC	SOIL	NA			NA	1	None
ORGANIC	SOIL	NA			NA	1	None
ORGANIC	SOIL	EA			ICPES	1	None
ORGANIC	SOIL	NA			NA	1	None
ORGANIC	SOIL	EA			ICPES	1	None

ORGANIC	SOIL	NA			NA	1	None
ORGANIC	SOIL	NA			NA	1	None
ORGANIC	SOIL	NA	20	80	NA	1	None
ORGANIC	SOIL	NA	20	80	NA	1	None
ORGANIC	SOIL	NA	20	80	NA	1	None
ORGANIC	SOIL	NA	20	80	NA	1	None
ORGANIC	SOIL	NA	18	82	NA	1	None
ORGANIC	SOIL	NA	18	82	NA	1	None
ORGANIC	SOIL	NA	18	82	NA	1	None
ORGANIC	SOIL	NA	18	82	NA	1	None
ORGANIC	SOIL	NA	18	82	NA	1	None
ORGANIC	SOIL	EA	18	82	CVAA	1	None
ORGANIC	SOIL	NA	18	82	NA	1	None
ORGANIC	SOIL	NA	18	82	NA	1	None
ORGANIC	SOIL	NA	14	76	NA	1	None
ORGANIC	SOIL	NA	14	76	NA	1	None
ORGANIC	SOIL	NA	14	76	NA	1	None
ORGANIC	SOIL	NA	14	76	NA	1	None
ORGANIC	SOIL	NA	14		NA	1	None
ORGANIC	SOIL	NA	14		NA	1	None
ORGANIC	SOIL	NA	14		NA	1	None
ORGANIC	SOIL	NA	24	76	NA	1	None
ORGANIC	SOIL	NA	24	76	NA	1	None
ORGANIC	SOIL	NA	24	76	NA	1	None
ORGANIC	SOIL	NA	27	73	NA	1	None
ORGANIC	SOIL	NA	27	73	NA	1	None
ORGANIC	SOIL	NA	27	73	NA	1	None
ORGANIC	SOIL	NA	27	73	NA	1	None
INORGANIC	SOIL	KB			NA	1	U
INORGANIC	SOIL	KB			NA	1	U
INORGANIC	SOIL	KB			NA	1	U
INORGANIC	SOIL	KB			NA	1	B
INORGANIC	SOIL	KB			NA	1	U
INORGANIC	SOIL	WA			ICP	1	U
INORGANIC	SOIL	WA			ICP	1	U
INORGANIC	SOIL	KB			NA	1	U
INORGANIC	SOIL	KB			NA	1	U
INORGANIC	SOIL	KB			NA	1	U
INORGANIC	SOIL	WA			ICP	1	U
INORGANIC	SOIL	KB			NA	1	U

INORGANIC	SOIL	WA			ICP	1	U
INORGANIC	SOIL	WA			ICP	1	U
INORGANIC	SOIL	KB			NA	1	U
INORGANIC	SOIL	WA			ICP	1	U
INORGANIC	SOIL	KB			NA	1	U
INORGANIC	SOIL	WA			ICP	1	U
INORGANIC	SOIL	KB			NA	1	U
INORGANIC	SOIL	KB			NA	1	B
INORGANIC	SOIL	WA			ICP	1	U
INORGANIC	SOIL	NA			NA	1	None
INORGANIC	SOIL	NA			NA	1	None
INORGANIC	SOIL	NA			NA	1	None
INORGANIC	SOIL	NA			NA	1	None
INORGANIC	SOIL	NA			NA	1	None
INORGANIC	SOIL	WA			ICP	1	None
INORGANIC	SOIL	WA			ICP	1	None
INORGANIC	SOIL	NA			NA	1	None
INORGANIC	SOIL	NA			NA	1	None
INORGANIC	SOIL	WA			ICP	1	None
INORGANIC	SOIL	NA			NA	1	None
INORGANIC	SOIL	NA			NA	1	None
INORGANIC	SOIL	NA			NA	1	None
INORGANIC	SOIL	NA			NA	1	None
INORGANIC	SOIL	WA			ICP	1	None
INORGANIC	SOIL	NA			NA	1	None
INORGANIC	SOIL	NA			NA	1	None
INORGANIC	SOIL	NA			NA	1	None
INORGANIC	SOIL	NA			NA	1	None
INORGANIC	SOIL	NA			NA	1	None
INORGANIC	SOIL	NA			NA	1	None
INORGANIC	SOIL	NA		80	NA	1	N
INORGANIC	SOIL	NA		80	NA	1	None
INORGANIC	SOIL	NA		80	NA	1	None
INORGANIC	SOIL	NA		80	NA	1	None
INORGANIC	SOIL	NA		80	NA	1	None
INORGANIC	SOIL	NA		80	NA	1	None
INORGANIC	SOIL	NA		80	NA	1	None
INORGANIC	SOIL	NA		80	NA	1	None
INORGANIC	SOIL	NA		80	NA	1	None
INORGANIC	SOIL	NA		80	NA	1	N

INORGANIC	SOIL	NA		80	NA	1	None
INORGANIC	SOIL	NA		80	NA	1	None
INORGANIC	SOIL	NA		80	NA	1	None
INORGANIC	SOIL	NA		80	NA	1	None
INORGANIC	SOIL	NA		80	NA	1	None
INORGANIC	SOIL	NA		82	NA	1	*
INORGANIC	SOIL	NA		82	NA	1	U
INORGANIC	SOIL	NA		82	NA	1	None
INORGANIC	SOIL	NA		82	NA	1	None
INORGANIC	SOIL	NA		82	NA	1	B
INORGANIC	SOIL	NA		82	NA	1	U
INORGANIC	SOIL	NA		82	NA	1	None
INORGANIC	SOIL	NA		82	NA	1	None
INORGANIC	SOIL	NA		82	NA	1	B
INORGANIC	SOIL	NA		82	NA	1	None
INORGANIC	SOIL	NA		82	NA	1	None
INORGANIC	SOIL	NA		82	NA	1	None
INORGANIC	SOIL	NA		82	NA	1	None
INORGANIC	SOIL	NA		82	NA	1	*
INORGANIC	SOIL	NA		82	NA	1	B
INORGANIC	SOIL	NA		82	NA	1	None
INORGANIC	SOIL	NA		82	NA	1	U
INORGANIC	SOIL	NA		82	NA	1	U
INORGANIC	SOIL	NA		82	NA	1	B
INORGANIC	SOIL	NA		82	NA	1	None
INORGANIC	SOIL	NA		82	NA	1	None
INORGANIC	SOIL	KB			NA	1	U
INORGANIC	SOIL	NA			NA	1	None
INORGANIC	SOIL	NA		80	NA	1	None
INORGANIC	SOIL	NA		82	NA	1	B
INORGANIC	SOIL	KB			NA	1	U
INORGANIC	SOIL	NA			NA	1	None
INORGANIC	SOIL	NA		80	NA	1	None
INORGANIC	SOIL	NA		82	NA	1	B
RAD	SOIL	NA			NA	1	None
RAD	SOIL	NA			NA	1	None
RAD	SOIL	WA			ICP	1	None
RAD	SOIL	NA			NA	1	None
RAD	SOIL	WA			ICP	1	None
RAD	SOIL	NA			NA	1	None

RAD	SOIL	WA			ICP	1	U
RAD	SOIL	NA			NA	1	LT
RAD	SOIL	WA			ICP	1	None
RAD	SOIL	NA			NA	1	U
RAD	SOIL	WA			ICP	1	U
RAD	SOIL	NA			NA	1	None
RAD	SOIL	WA			ICP	1	None
RAD	SOIL	NA			NA	1	None
RAD	SOIL	WA			ICP	1	None
RAD	SOIL	NA			NA	1	None
RAD	SOIL	NA			NA	1	None
RAD	SOIL	NA			NA	1	None
RAD	SOIL	NA			NA	1	None
RAD	SOIL	NA			NA	1	None
RAD	SOIL	NA			NA	1	None
RAD	SOIL	NA			NA	1	None
RAD	SOIL	NA			NA	1	LT
RAD	SOIL	NA			NA	1	None
RAD	SOIL	NA			NA	1	None
RAD	SOIL	NA			NA	1	U
RAD	SOIL	NA			NA	1	U
RAD	SOIL	NA			NA	1	U
RAD	SOIL	NA			NA	1	None
RAD	SOIL	NA			NA	1	None
RAD	SOIL	NA			NA	1	None
RAD	SOIL	NA			NA	1	None
RAD	SOIL	NA	0		NA	1	None
RAD	SOIL	NA	20		NA	1	None
RAD	SOIL	NA	23		NA	1	None
RAD	SOIL	EA	0		ICPES	1	None
RAD	SOIL	NA			NA	1	U
RAD	SOIL	NA			NA	1	U
RAD	SOIL	NA			NA	1	U
RAD	SOIL	NA			NA	1	U
RAD	SOIL	NA			NA	1	U
RAD	SOIL	NA			NA	1	U
RAD	SOIL	NA			NA	1	U
RAD	SOIL	NA			NA	1	U
RAD	SOIL	NA			NA	1	U
RAD	SOIL	NA			NA	1	U

RAD	SOIL	NA			NA	1	U
RAD	SOIL	NA			NA	1	U
RAD	SOIL	NA			NA	1	U
RAD	SOIL	NA			NA	1	U
RAD	SOIL	NA			NA	1	U
RAD	SOIL	NA			NA	1	U
RAD	SOIL	NA			NA	1	U
RAD	SOIL	NA			NA	1	U
RAD	SOIL	NA			NA	1	U
RAD	SOIL	NA			NA	1	U
RAD	SOIL	NA			NA	1	U
RAD	SOIL	NA			NA	1	U
RAD	SOIL	NA			NA	1	U
RAD	SOIL	NA			NA	1	U
RAD	SOIL	NA			NA	1	U
RAD	SOIL	NA			NA	1	U
RAD	SOIL	NA			NA	1	U
RAD	SOIL	NA			NA	1	U
RAD	SOIL	NA			NA	1	U
RAD	SOIL	NA			NA	1	U
RAD	SOIL	NA			NA	1	U
RAD	SOIL	NA			NA	1	U
RAD	SOIL	NA			NA	1	U
RAD	SOIL	NA			NA	1	U
RAD	SOIL	NA			NA	1	U
RAD	SOIL	NA			NA	1	U
RAD	SOIL	NA			NA	1	U
RAD	SOIL	NA			NA	1	U
RAD	SOIL	NA			NA	1	U
RAD	SOIL	NA			NA	1	U
RAD	SOIL	NA			NA	1	U
RAD	SOIL	NA			NA	1	U
RAD	SOIL	NA			NA	1	U
RAD	SOIL	NA			NA	1	U
RAD	SOIL	NA			NA	1	SI
RAD	SOIL	NA			NA	1	U
RAD	SOIL	NA			NA	1	U
RAD	SOIL	NA			NA	1	U
RAD	SOIL	NA			NA	1	None
RAD	SOIL	NA			NA	1	None
RAD	SOIL	NA			NA	1	U

RAD	SOIL	NA			NA	1	SQ
RAD	SOIL	NA			NA	1	SI
RAD	SOIL	NA			NA	1	U
RAD	SOIL	NA			NA	1	TI
RAD	SOIL	NA			NA	1	U
RAD	SOIL	NA			NA	1	TI
RAD	SOIL	NA			NA	1	U
RAD	SOIL	NA			NA	1	U
RAD	SOIL	NA			NA	1	U
RAD	SOIL	NA			NA	1	None
RAD	SOIL	NA			NA	1	None
RAD	SOIL	NA			NA	1	U
RAD	SOIL	NA			NA	1	U
RAD	SOIL	NA			NA	1	None
RAD	SOIL	NA			NA	1	U
RAD	SOIL	NA			NA	1	U
RAD	SOIL	NA			NA	1	U
RAD	SOIL	NA			NA	1	SQ
RAD	SOIL	NA			NA	1	U
RAD	SOIL	NA			NA	1	None
RAD	SOIL	NA			NA	1	TI
RAD	SOIL	NA			NA	1	U
RAD	SOIL	NA			NA	1	U
RAD	SOIL	NA			NA	1	U
RAD	SOIL	NA			NA	1	U
RAD	SOIL	NA			NA	1	U
RAD	SOIL	NA			NA	1	U
RAD	SOIL	NA			NA	1	U
RAD	SOIL	NA			NA	1	U
RAD	SOIL	NA			NA	1	None
RAD	SOIL	NA			NA	1	U
RAD	SOIL	NA			NA	1	U
RAD	SOIL	NA			NA	1	None
RAD	SOIL	NA			NA	1	None
RAD	SOIL	NA			NA	1	None
RAD	SOIL	NA			NA	1	None
RAD	SOIL	NA			NA	1	None
RAD	SOIL	NA			NA	1	None
RAD	SOIL	NA			NA	1	None

INORGANIC	SOIL	KA			NA	1	U
INORGANIC	SOIL	KA			ICPES	1	U
INORGANIC	SOIL	KA			NA	1	U
INORGANIC	SOIL	KA			NA	1	U
INORGANIC	SOIL	KA			NA	1	U
INORGANIC	SOIL	KA			ICPES	1	U
INORGANIC	SOIL	KA			NA	1	U
INORGANIC	SOIL	KA			NA	1	U
INORGANIC	SOIL	KA			NA	1	U
INORGANIC	SOIL	KA			ICPES	1	U
INORGANIC	SOIL	KA			NA	1	U
INORGANIC	SOIL	KA			NA	1	U
INORGANIC	SOIL	KA			NA	1	U
INORGANIC	SOIL	KA			ICPES	1	U
INORGANIC	SOIL	KA			NA	1	U
INORGANIC	SOIL	KA			NA	1	U
INORGANIC	SOIL	KA			ICPES	1	U
INORGANIC	SOIL	KA			NA	1	U
INORGANIC	SOIL	KA			NA	1	U
INORGANIC	SOIL	KA			ICPES	1	U
INORGANIC	SOIL	KA			NA	1	U
INORGANIC	SOIL	KA			NA	1	U
INORGANIC	SOIL	KA			NA	1	U
INORGANIC	SOIL	KA			ICPES	1	U
INORGANIC	SOIL	KA			NA	50	None
INORGANIC	SOIL	KA			ICPES	50	None
INORGANIC	SOIL	KA			NA	50	None
INORGANIC	SOIL	KA			ICPES	50	None
INORGANIC	SOIL	KA			NA	50	None
INORGANIC	SOIL	KA			ICPES	50	None
INORGANIC	SOIL	KA			NA	50	None
INORGANIC	SOIL	KA			NA	50	None
INORGANIC	SOIL	KA			NA	50	None
INORGANIC	SOIL	KA			NA	50	None
INORGANIC	SOIL	KA			NA	50	None
INORGANIC	SOIL	KA			NA	50	None
INORGANIC	SOIL	KA			NA	50	None
INORGANIC	SOIL	KA			NA	50	None
INORGANIC	SOIL	KA			NA	50	None
INORGANIC	SOIL	KA			NA	50	None
INORGANIC	SOIL	KA			NA	50	None

INORGANIC	SOIL	KA			NA	50	None
INORGANIC	SOIL	KA			NA	50	None
INORGANIC	SOIL	KA			NA	50	None
INORGANIC	SOIL	KA			NA	50	None
INORGANIC	SOIL	KA		83	NA	50	U
INORGANIC	SOIL	KA		83	NA	50	None
INORGANIC	SOIL	KA		83	NA	50	None
INORGANIC	SOIL	KA		83	NA	50	None
INORGANIC	SOIL	KA		83	NA	50	U
INORGANIC	SOIL	KA		83	NA	50	None
INORGANIC	SOIL	KA		83	NA	50	None
INORGANIC	SOIL	KA		83	NA	50	None
INORGANIC	SOIL	KA		83	NA	50	None
INORGANIC	SOIL	KA		83	NA	50	None
INORGANIC	SOIL	KA		83	NA	50	None
INORGANIC	SOIL	KA		83	NA	50	None
INORGANIC	SOIL	KA		83	NA	50	None
INORGANIC	SOIL	KA		83	NA	50	None
INORGANIC	SOIL	KA		83	NA	50	None
INORGANIC	SOIL	KA		85	NA	1	None
INORGANIC	SOIL	KA		85	NA	1	None
INORGANIC	SOIL	KA		85	NA	1	None
INORGANIC	SOIL	KA		85	NA	1	B
INORGANIC	SOIL	KA		85	NA	1	None
INORGANIC	SOIL	KA		85	NA	1	None
INORGANIC	SOIL	KA		85	NA	1	B
INORGANIC	SOIL	KA		85	NA	1	None
INORGANIC	SOIL	KA		85	NA	1	None
INORGANIC	SOIL	KA		85	NA	1	None
INORGANIC	SOIL	KA		85	NA	1	None
INORGANIC	SOIL	KA		85	NA	1	None
INORGANIC	SOIL	KA		85	NA	1	B
INORGANIC	SOIL	KA		85	NA	1	None
INORGANIC	SOIL	KA		85	NA	1	U
INORGANIC	SOIL	KA		85	NA	1	U
INORGANIC	SOIL	KA		85	NA	1	B
INORGANIC	SOIL	KA		85	NA	1	U
INORGANIC	SOIL	KA		85	NA	1	None
INORGANIC	SOIL	KA		85	NA	1	None

INORGANIC	SOIL	KA		85	NA	1	None
INORGANIC	SOIL	KA		85	NA	1	U
INORGANIC	SOIL	KA			NA	1	B
INORGANIC	SOIL	KB			NA	1	None
INORGANIC	SOIL	KB		83	NA	166.6666	U
INORGANIC	SOIL	KA			NA	1	None
INORGANIC	SOIL	KA		85	NA	1	None
INORGANIC	SOIL	KA		85	NA	1	U
ORGANIC	SOIL	KA	19		NA	1	None
ORGANIC	SOIL	KA	19		NA	1	None
ORGANIC	SOIL	KA	20		NA	1	None
ORGANIC	SOIL	KA	20		NA	1	None
ORGANIC	SOIL	KA	23		NA	1	None
ORGANIC	SOIL	KA	23		NA	1	None
ORGANIC	SOIL	KA	16	84	NA	1	None
ORGANIC	SOIL	KA	16	84	NA	1	None
ORGANIC	SOIL	KA	20		NA	1	None
ORGANIC	SOIL	KA	20	80	NA	1	None
ORGANIC	SOIL	KA	22		NA	1	None
ORGANIC	SOIL	KA	22		NA	1	None
ORGANIC	SOIL	KA	19	81	NA	1	None
ORGANIC	SOIL	KA	19	81	NA	1	None
ORGANIC	SOIL	KA	22	78	NA	1	None
ORGANIC	SOIL	KA	22	78	NA	1	None
ORGANIC	SOIL	KA	19	81	NA	1	None
ORGANIC	SOIL	KA	19	81	NA	1	None
ORGANIC	SOIL	KA	20	80	NA	1	None
ORGANIC	SOIL	KA	20	80	NA	1	None
ORGANIC	SOIL	KA	17	83	NA	1	None
ORGANIC	SOIL	KA	17	83	NA	1	None
ORGANIC	SOIL	KA	22	78	NA	1	None
ORGANIC	SOIL	KA	22	78	NA	1	None
ORGANIC	SOIL	KA	16	84	NA	1	None
ORGANIC	SOIL	KA	16	84	NA	1	None
ORGANIC	SOIL	KA	21	79	NA	1	None
ORGANIC	SOIL	KA	21	79	NA	1	None
ORGANIC	SOIL	KA	16	84	NA	1	None
ORGANIC	SOIL	KA	16	84	NA	1	None
ORGANIC	SOIL	KA	19	81	NA	1	*
ORGANIC	SOIL	KA	19	81	NA	1	None

ORGANIC	SOIL	KA	22	78	NA	1	None
ORGANIC	SOIL	KA	22	78	NA	1	None
ORGANIC	SOIL	KA			NA	1	U
ORGANIC	SOIL	KA			NA	1	U
ORGANIC	SOIL	KA			NA	1	U
ORGANIC	SOIL	KA			NA	1	U
ORGANIC	SOIL	KA			NA	1	U
ORGANIC	SOIL	KA			NA	1	U
ORGANIC	SOIL	KA			NA	1	U
ORGANIC	SOIL	KA			NA	1	U
ORGANIC	SOIL	KA			NA	1	U
ORGANIC	SOIL	NA			NA	1	U
ORGANIC	SOIL	KA			NA	1	U
ORGANIC	SOIL	KA			NA	1	U
ORGANIC	SOIL	KA			P	1	U
ORGANIC	SOIL	KA			NA	1	U
ORGANIC	SOIL	KA			P	1	U
ORGANIC	SOIL	KA			NA	1	U
ORGANIC	SOIL	KA			NA	1	U
ORGANIC	SOIL	KA			NA	1	U
ORGANIC	SOIL	KA			NA	1	U
ORGANIC	SOIL	KA			NA	1	U
ORGANIC	SOIL	KA			P	1	U
ORGANIC	SOIL	KA			NA	1	None
ORGANIC	SOIL	KA			NA	1	None
ORGANIC	SOIL	KA			NA	1	None
ORGANIC	SOIL	KA			NA	1	None
ORGANIC	SOIL	KA			NA	1	None
ORGANIC	SOIL	KA			NA	1	None
ORGANIC	SOIL	KA			NA	1	None
ORGANIC	SOIL	KA			NA	1	None
ORGANIC	SOIL	KA			NA	1	None
ORGANIC	SOIL	KA			NA	1	None
ORGANIC	SOIL	KA			NA	1	None
ORGANIC	SOIL	KA			NA	1	None
ORGANIC	SOIL	KA			NA	1	None
ORGANIC	SOIL	KA			NA	1	None
ORGANIC	SOIL	KA			NA	1	None
ORGANIC	SOIL	KA			NA	1	None
ORGANIC	SOIL	KA			NA	1	None

ORGANIC	SOIL	KA			NA	1	None
ORGANIC	SOIL	KA			NA	1	None
ORGANIC	SOIL	KA			NA	1	None
ORGANIC	SOIL	KA			NA	1	None
ORGANIC	SOIL	KA			NA	1	None
ORGANIC	SOIL	KA	16		NA	1	None
ORGANIC	SOIL	KA	16		NA	1	None
ORGANIC	SOIL	KA	16		NA	1	None
ORGANIC	SOIL	KA	16		NA	1	None
ORGANIC	SOIL	KA	16		NA	1	None
ORGANIC	SOIL	KA	16		NA	1	None
ORGANIC	SOIL	KA	16		NA	1	None
ORGANIC	SOIL	KA	16		NA	1	None
ORGANIC	SOIL	KA	16		NA	1	None
ORGANIC	SOIL	KA	16		NA	1	None
ORGANIC	SOIL	KA	16		NA	1	None
ORGANIC	SOIL	KA	16		NA	1	None
ORGANIC	SOIL	KA	16		NA	1	None
ORGANIC	SOIL	KA	16		P	1	None
ORGANIC	SOIL	KA	16		NA	1	None
ORGANIC	SOIL	KA	16		NA	1	None
ORGANIC	SOIL	KA	16		P	1	None
ORGANIC	SOIL	KA	16		NA	1	None
ORGANIC	SOIL	KA	16		NA	1	None
ORGANIC	SOIL	KA	16		NA	1	None
ORGANIC	SOIL	KA	16		NA	1	None
ORGANIC	SOIL	KA	16		NA	1	None
ORGANIC	SOIL	KA	16		NA	1	None
ORGANIC	SOIL	KA	16		P	1	None
ORGANIC	SOIL	KA	16		NA	1	None
ORGANIC	SOIL	KA	16		NA	1	None
ORGANIC	SOIL	KA	16		NA	1	None
ORGANIC	SOIL	KA	16		P	1	None
ORGANIC	SOIL	KA	16		NA	1	None
ORGANIC	SOIL	KA	16		NA	1	None
ORGANIC	SOIL	KA	16		NA	1	None
ORGANIC	SOIL	KA	16		NA	1	None
ORGANIC	SOIL	KA	16		NA	1	None
ORGANIC	SOIL	KA	16		NA	1	None

ORGANIC	SOIL	KA	16		NA	1	None
ORGANIC	SOIL	KA	16		NA	1	None
ORGANIC	SOIL	KA	16		P	1	None
ORGANIC	SOIL	KA	16		NA	1	None
ORGANIC	SOIL	KA	16		NA	1	None
ORGANIC	SOIL	KA	19		NA	1	None
ORGANIC	SOIL	KA	19		NA	1	None
ORGANIC	SOIL	KA	19		P	1	None
ORGANIC	SOIL	KA	19		NA	1	None
ORGANIC	SOIL	KA	19		NA	1	None
ORGANIC	SOIL	KA	19		P	1	None
ORGANIC	SOIL	KA	20		NA	1	None
ORGANIC	SOIL	KA	20		NA	1	None
ORGANIC	SOIL	KA	20		NA	1	None
ORGANIC	SOIL	KA	20		NA	1	None
ORGANIC	SOIL	KA	20		NA	1	None
ORGANIC	SOIL	KA	20		NA	1	None
ORGANIC	SOIL	KA	23		NA	1	None
ORGANIC	SOIL	KA	23		NA	1	None
ORGANIC	SOIL	KA	23		NA	1	None
ORGANIC	SOIL	KA	23		NA	1	None
ORGANIC	SOIL	KA	23		NA	1	None
ORGANIC	SOIL	KA	23		NA	1	None
ORGANIC	SOIL	KA	16	84	NA	1	None
ORGANIC	SOIL	KA	16	84	NA	1	None
ORGANIC	SOIL	KA	16	84	NA	1	None
ORGANIC	SOIL	KA	16	84	NA	1	None
ORGANIC	SOIL	KA	16	84	NA	1	None
ORGANIC	SOIL	KA	16	84	NA	1	None
ORGANIC	SOIL	KA	20	80	NA	1	None
ORGANIC	SOIL	KA	20	80	NA	1	None
ORGANIC	SOIL	KA	20	80	NA	1	None
ORGANIC	SOIL	KA	20	80	NA	1	None
ORGANIC	SOIL	KA	20	80	NA	1	None
ORGANIC	SOIL	KA	20	80	NA	1	None
ORGANIC	SOIL	KA	22	78	NA	1	None
ORGANIC	SOIL	KA	22	78	NA	1	None
ORGANIC	SOIL	KA	22	78	NA	1	None
ORGANIC	SOIL	KA	22	78	NA	1	None
ORGANIC	SOIL	KA	22	78	NA	1	None

ORGANIC	SOIL	KA	22	78	NA	1	None
ORGANIC	SOIL	KA	19	81	NA	1	None
ORGANIC	SOIL	KA	19	81	NA	1	None
ORGANIC	SOIL	KA	19	81	NA	1	None
ORGANIC	SOIL	KA	19	81	NA	1	None
ORGANIC	SOIL	KA	19	81	NA	1	None
ORGANIC	SOIL	KA	19	81	NA	1	None
ORGANIC	SOIL	KA	22	78	NA	1	None
ORGANIC	SOIL	KA	22	78	NA	1	None
ORGANIC	SOIL	KA	22	78	NA	1	None
ORGANIC	SOIL	KA	22	78	NA	1	None
ORGANIC	SOIL	KA	22	78	NA	1	None
ORGANIC	SOIL	KA	22	78	NA	1	None
ORGANIC	SOIL	KA	19	81	NA	1	None
ORGANIC	SOIL	KA	19	81	NA	1	None
ORGANIC	SOIL	KA	19	81	NA	1	None
ORGANIC	SOIL	KA	19	81	NA	1	None
ORGANIC	SOIL	KA	19	81	NA	1	None
ORGANIC	SOIL	KA	19	81	NA	1	None
ORGANIC	SOIL	KA	20	80	NA	1	None
ORGANIC	SOIL	KA	20	80	NA	1	None
ORGANIC	SOIL	KA	20	80	NA	1	None
ORGANIC	SOIL	KA	20	80	NA	1	None
ORGANIC	SOIL	KA	20	80	NA	1	None
ORGANIC	SOIL	KA	17	83	NA	1	None
ORGANIC	SOIL	KA	17	83	NA	1	None
ORGANIC	SOIL	KA	17	83	NA	1	None
ORGANIC	SOIL	KA	17	83	NA	1	None
ORGANIC	SOIL	KA	17	83	NA	1	None
ORGANIC	SOIL	KA	17	83	NA	1	None
ORGANIC	SOIL	KA	22	78	NA	1	None
ORGANIC	SOIL	KA	22	78	NA	1	None
ORGANIC	SOIL	KA	22	78	NA	1	None
ORGANIC	SOIL	KA	22	78	NA	1	None
ORGANIC	SOIL	KA	22	78	NA	1	None
ORGANIC	SOIL	KA	16	84	NA	1	None
ORGANIC	SOIL	KA	16	84	NA	1	None
ORGANIC	SOIL	KA	16	84	NA	1	None
ORGANIC	SOIL	KA	16	84	NA	1	None
ORGANIC	SOIL	KA	16	84	NA	1	None

ORGANIC	SOIL	KA	16	84	NA	1	None
ORGANIC	SOIL	KA	21	79	NA	1	None
ORGANIC	SOIL	KA	21	79	NA	1	None
ORGANIC	SOIL	KA	21	79	NA	1	None
ORGANIC	SOIL	KA	21	79	NA	1	None
ORGANIC	SOIL	KA	21	79	NA	1	None
ORGANIC	SOIL	KA	21	79	NA	1	None
ORGANIC	SOIL	KA	16	84	NA	1	None
ORGANIC	SOIL	KA	16	84	NA	1	None
ORGANIC	SOIL	KA	16	84	NA	1	None
ORGANIC	SOIL	KA	16	84	NA	1	None
ORGANIC	SOIL	KA	16	84	NA	1	None
ORGANIC	SOIL	KA	16	84	NA	1	None
ORGANIC	SOIL	KA	19	81	NA	1	None
ORGANIC	SOIL	KA	19	81	NA	1	None
ORGANIC	SOIL	KA	19	81	NA	1	None
ORGANIC	SOIL	KA	19	81	NA	1	None
ORGANIC	SOIL	KA	19	81	NA	1	None
ORGANIC	SOIL	KA	19	81	NA	1	None
ORGANIC	SOIL	KA	22	78	NA	1	None
ORGANIC	SOIL	KA	22	78	NA	1	None
ORGANIC	SOIL	KA	22	78	NA	1	None
ORGANIC	SOIL	KA	22	78	NA	1	None
ORGANIC	SOIL	KA	22	78	NA	1	None
ORGANIC	SOIL	KA	22	78	NA	1	None
ORGANIC	SOIL	KA			NA	1	U
ORGANIC	SOIL	KA			NA	1	U
ORGANIC	SOIL	KA			NA	1	U
ORGANIC	SOIL	KA			NA	1	U
ORGANIC	SOIL	KA			NA	1	U
ORGANIC	SOIL	KA			NA	1	None
ORGANIC	SOIL	KA			NA	1	None
ORGANIC	SOIL	KA			NA	1	None
ORGANIC	SOIL	KA			NA	1	None
ORGANIC	SOIL	KA			NA	1	None
ORGANIC	SOIL	KA			P	1	None
ORGANIC	SOIL	KA			NA	1	U
ORGANIC	SOIL	KA			NA	1	U
ORGANIC	SOIL	KA			P	1	U
ORGANIC	SOIL	KA			NA	1	U

ORGANIC	SOIL	KA			NA	1	U
ORGANIC	SOIL	KA			NA	1	U
ORGANIC	SOIL	KA			NA	1	U
ORGANIC	SOIL	KA			NA	1	U
ORGANIC	SOIL	KA			NA	1	U
ORGANIC	SOIL	KA			NA	1	U
ORGANIC	SOIL	KA			P	1	U
ORGANIC	SOIL	KA			NA	1	U
ORGANIC	SOIL	KA			NA	1	U
ORGANIC	SOIL	KA			P	1	U
ORGANIC	SOIL	KA			NA	1	U
ORGANIC	SOIL	KA			NA	1	U
ORGANIC	SOIL	KA			NA	1	U
ORGANIC	SOIL	KA			NA	1	U
ORGANIC	SOIL	KA			NA	1	U
ORGANIC	SOIL	KA			P	1	U
ORGANIC	SOIL	KA			NA	1	U
ORGANIC	SOIL	KA			P	1	U
ORGANIC	SOIL	KA			NA	1	U
ORGANIC	SOIL	KA			P	1	U
ORGANIC	SOIL	KA			NA	1	U
ORGANIC	SOIL	KA			NA	1	U
ORGANIC	SOIL	KA			NA	1	U
ORGANIC	SOIL	KA			NA	1	U
ORGANIC	SOIL	KA			NA	1	U
ORGANIC	SOIL	KA			NA	1	U
ORGANIC	SOIL	KA			NA	1	U
ORGANIC	SOIL	KA			NA	1	U
ORGANIC	SOIL	KA			P	1	U
ORGANIC	SOIL	KA			NA	1	U
ORGANIC	SOIL	KA			P	1	U
ORGANIC	SOIL	KA			NA	1	U
ORGANIC	SOIL	KA			P	1	U
ORGANIC	SOIL	KA			NA	1	U
ORGANIC	SOIL	KA			NA	1	U
ORGANIC	SOIL	KA			NA	1	U
ORGANIC	SOIL	KA			NA	1	U
ORGANIC	SOIL	KA			NA	1	U
ORGANIC	SOIL	KA			P	1	U
ORGANIC	SOIL	KA			NA	1	U

ORGANIC	SOIL	KA			NA	1	U
ORGANIC	SOIL	KA			NA	1	U
ORGANIC	SOIL	KA			P	1	U
ORGANIC	SOIL	KA			NA	1	U
ORGANIC	SOIL	KA			NA	1	U
ORGANIC	SOIL	KA			NA	1	U
ORGANIC	SOIL	KA			P	1	U
ORGANIC	SOIL	KA			NA	1	U
ORGANIC	SOIL	KA			P	1	U
ORGANIC	SOIL	KA			NA	1	U
ORGANIC	SOIL	KA			NA	1	U
ORGANIC	SOIL	KA			NA	1	U
ORGANIC	SOIL	KA			NA	1	U
ORGANIC	SOIL	KA			NA	1	U
ORGANIC	SOIL	KA			P	1	U
ORGANIC	SOIL	KA			NA	1	U
ORGANIC	SOIL	KA			P	1	U
ORGANIC	SOIL	KA			NA	1	U
ORGANIC	SOIL	KA			P	1	U
ORGANIC	SOIL	KA			NA	1	U
ORGANIC	SOIL	KA			P	1	U
ORGANIC	SOIL	KA			NA	1	None
ORGANIC	SOIL	KA			P	1	None
ORGANIC	SOIL	KA			NA	1	None
ORGANIC	SOIL	KA			NA	1	None
ORGANIC	SOIL	KA			P	1	None
ORGANIC	SOIL	KA			NA	1	None
ORGANIC	SOIL	KA			P	1	None
ORGANIC	SOIL	KA			NA	1	None
ORGANIC	SOIL	KA			NA	1	None
ORGANIC	SOIL	KA			NA	1	None
ORGANIC	SOIL	KA			P	1	None
ORGANIC	SOIL	KA			NA	1	None
ORGANIC	SOIL	KA			NA	1	None
ORGANIC	SOIL	KA			NA	1	None
ORGANIC	SOIL	KA			NA	1	None
ORGANIC	SOIL	KA			P	1	None
ORGANIC	SOIL	KA			NA	1	None
ORGANIC	SOIL	KA			NA	1	None
ORGANIC	SOIL	KA			NA	1	None

ORGANIC	SOIL	KA			NA	1	None
ORGANIC	SOIL	KA			P	1	None
ORGANIC	SOIL	KA			NA	1	None
ORGANIC	SOIL	KA			NA	1	None
ORGANIC	SOIL	KA			NA	1	None
ORGANIC	SOIL	KA			P	1	None
ORGANIC	SOIL	KA			NA	1	None
ORGANIC	SOIL	KA			P	1	None
ORGANIC	SOIL	KA			NA	1	None
ORGANIC	SOIL	KA			P	1	None
ORGANIC	SOIL	KA			NA	1	None
ORGANIC	SOIL	KA			NA	1	None
ORGANIC	SOIL	KA			NA	1	None
ORGANIC	SOIL	KA			NA	1	None
ORGANIC	SOIL	KA			NA	1	None
ORGANIC	SOIL	KA			P	1	None
ORGANIC	SOIL	KA			NA	1	None
ORGANIC	SOIL	KA			NA	1	None
ORGANIC	SOIL	KA			NA	1	None
ORGANIC	SOIL	KA			NA	1	None
ORGANIC	SOIL	KA			NA	1	None
ORGANIC	SOIL	KA			P	1	None
ORGANIC	SOIL	KA			P	1	None
ORGANIC	SOIL	KA			NA	1	None
ORGANIC	SOIL	KA			NA	1	None
ORGANIC	SOIL	KA			NA	1	None
ORGANIC	SOIL	KA			NA	1	None
ORGANIC	SOIL	KA			P	1	None
ORGANIC	SOIL	KA			NA	1	None
ORGANIC	SOIL	KA			P	1	None
ORGANIC	SOIL	KA			NA	1	None
ORGANIC	SOIL	KA			NA	1	None
ORGANIC	SOIL	KA			NA	1	None
ORGANIC	SOIL	KA			NA	1	None
ORGANIC	SOIL	KA			P	1	None
ORGANIC	SOIL	KA			NA	1	None
ORGANIC	SOIL	KA			NA	1	None
ORGANIC	SOIL	KA			P	1	None
ORGANIC	SOIL	KA			P	1	None
ORGANIC	SOIL	KA			NA	1	None

ORGANIC	SOIL	KA			NA	1	None
ORGANIC	SOIL	KA			NA	1	None
ORGANIC	SOIL	KA			NA	1	None
ORGANIC	SOIL	KA			NA	1	None
ORGANIC	SOIL	KA			P	1	None
ORGANIC	SOIL	KA			P	1	None
ORGANIC	SOIL	KA			P	1	None
ORGANIC	SOIL	KA			P	1	None
ORGANIC	SOIL	KA			NA	1	None
ORGANIC	SOIL	KA			P	1	None
ORGANIC	SOIL	KA			P	1	None
ORGANIC	SOIL	KA			P	1	None
ORGANIC	SOIL	KA			NA	1	None
ORGANIC	SOIL	KA			P	1	None
ORGANIC	SOIL	KA			NA	1	None
ORGANIC	SOIL	KA			NA	1	None
ORGANIC	SOIL	KA			NA	1	None
ORGANIC	SOIL	KA	17		NA	1	None
ORGANIC	SOIL	KA	17		P	1	None
ORGANIC	SOIL	KA	17		NA	1	None
ORGANIC	SOIL	KA	17		NA	1	None
ORGANIC	SOIL	KA	17		P	1	None
ORGANIC	SOIL	KA	17		NA	1	None
ORGANIC	SOIL	KA	17		NA	1	None
ORGANIC	SOIL	KA	17		P	1	None
ORGANIC	SOIL	KA	17		NA	1	None
ORGANIC	SOIL	KA	17		P	1	None
ORGANIC	SOIL	KA	17		NA	1	None
ORGANIC	SOIL	KA	17		NA	1	None
ORGANIC	SOIL	KA	17		P	1	None
ORGANIC	SOIL	KA	17		NA	1	None
ORGANIC	SOIL	KA	17		NA	1	None
ORGANIC	SOIL	KA	17		P	1	None
ORGANIC	SOIL	KA	17		NA	1	None
ORGANIC	SOIL	KA	17		NA	1	None
ORGANIC	SOIL	KA	17		P	1	None
ORGANIC	SOIL	KA	17		NA	1	None
ORGANIC	SOIL	KA	17		NA	1	None
ORGANIC	SOIL	KA	17		P	1	None
ORGANIC	SOIL	KA	17		NA	1	None

ORGANIC	SOIL	KA	17		P	1	None
ORGANIC	SOIL	KA	17		NA	1	None
ORGANIC	SOIL	KA	17		P	1	None
ORGANIC	SOIL	KA	17		NA	1	None
ORGANIC	SOIL	KA	17		P	1	None
ORGANIC	SOIL	KA	17		NA	1	None
ORGANIC	SOIL	KA	17		P	1	None
ORGANIC	SOIL	KA	17		NA	1	None
ORGANIC	SOIL	KA	17		P	1	None
ORGANIC	SOIL	KA	17		NA	1	None
ORGANIC	SOIL	KA	17		NA	1	None
ORGANIC	SOIL	KA	17		P	1	None
ORGANIC	SOIL	KA	17		NA	1	None
ORGANIC	SOIL	KA	17		NA	1	None
ORGANIC	SOIL	KA	17		P	1	None
ORGANIC	SOIL	KA	17		NA	1	None
ORGANIC	SOIL	KA	17		NA	1	None
ORGANIC	SOIL	KA	17		P	1	None
ORGANIC	SOIL	KA	17		NA	1	None
ORGANIC	SOIL	KA	17		NA	1	None
ORGANIC	SOIL	KA	17		NA	1	None
ORGANIC	SOIL	KA	17		P	1	None
ORGANIC	SOIL	KA	17		NA	1	None
ORGANIC	SOIL	KA	17		NA	1	None
ORGANIC	SOIL	KA	17		NA	1	None
ORGANIC	SOIL	KA	17		P	1	None
ORGANIC	SOIL	KA	17		NA	1	None
ORGANIC	SOIL	KA	17		NA	1	None
ORGANIC	SOIL	KA	17		NA	1	None
ORGANIC	SOIL	KA	17		P	1	None
ORGANIC	SOIL	KA	17		NA	1	None
ORGANIC	SOIL	KA	17		NA	1	None
ORGANIC	SOIL	KA	17		P	1	None
ORGANIC	SOIL	KA	17		NA	1	None
ORGANIC	SOIL	KA	17		NA	1	None
ORGANIC	SOIL	KA	17		P	1	None
ORGANIC	SOIL	KA	17		NA	1	None
ORGANIC	SOIL	KA	17		NA	1	None
ORGANIC	SOIL	KA	17		NA	1	None

ORGANIC	SOIL	KA	17		P	1	None
ORGANIC	SOIL	KA	17		NA	1	None
ORGANIC	SOIL	KA	17		P	1	None
ORGANIC	SOIL	KA	17		NA	1	None
ORGANIC	SOIL	KA	17		NA	1	None
ORGANIC	SOIL	KA	17		P	1	None
ORGANIC	SOIL	KA	17		P	1	None
ORGANIC	SOIL	KA	17		NA	1	None
ORGANIC	SOIL	KA	17		P	1	None
ORGANIC	SOIL	KA	17		NA	1	None
ORGANIC	SOIL	KA	17		P	1	None
ORGANIC	SOIL	KA	17		NA	1	None
ORGANIC	SOIL	KA	17		NA	1	None
ORGANIC	SOIL	KA	17		P	1	None
ORGANIC	SOIL	KA	17		NA	1	None
ORGANIC	SOIL	KA	17		NA	1	None
ORGANIC	SOIL	KA	17		P	1	None
ORGANIC	SOIL	KA	17		NA	1	None
ORGANIC	SOIL	KA	17		NA	1	None
ORGANIC	SOIL	KA	17		NA	1	None
ORGANIC	SOIL	KA	17		P	1	None
ORGANIC	SOIL	KA	17		NA	1	None
ORGANIC	SOIL	KA	17		P	1	None
ORGANIC	SOIL	KA	17		NA	1	None
ORGANIC	SOIL	KA	17		NA	1	None
ORGANIC	SOIL	KA	17		P	1	None
ORGANIC	SOIL	KA	17		NA	1	None
ORGANIC	SOIL	KA	17		NA	1	None
ORGANIC	SOIL	KA	17		P	1	None
ORGANIC	SOIL	KA	17		NA	1	None
ORGANIC	SOIL	KA	17		NA	1	None
ORGANIC	SOIL	KA	17		P	1	None
ORGANIC	SOIL	KA	17		NA	1	None
ORGANIC	SOIL	KA	17		NA	1	None
ORGANIC	SOIL	KA	17		NA	1	None
ORGANIC	SOIL	KA	17		NA	1	None
ORGANIC	SOIL	KA	17		NA	1	None

ORGANIC	SOIL	KA	17		NA	1	None
ORGANIC	SOIL	KA	17		NA	1	None
ORGANIC	SOIL	KA	17		NA	1	None
ORGANIC	SOIL	KA	17		NA	1	None
ORGANIC	SOIL	KA	17		NA	1	None
ORGANIC	SOIL	KA	17		NA	1	None
ORGANIC	SOIL	KA	17		NA	1	None
ORGANIC	SOIL	KA	17		NA	1	None
ORGANIC	SOIL	KA	17		NA	1	None
ORGANIC	SOIL	KA	17		NA	1	None
ORGANIC	SOIL	KA	17		NA	1	None
ORGANIC	SOIL	KA	17		NA	1	None
ORGANIC	SOIL	KA	17		NA	1	None
ORGANIC	SOIL	KA	17		NA	1	None
ORGANIC	SOIL	KA	17		NA	1	None
ORGANIC	SOIL	KA	17		NA	1	None
ORGANIC	SOIL	KA	17		NA	1	None
ORGANIC	SOIL	KA	17		NA	1	None
ORGANIC	SOIL	KA	17		NA	1	None
ORGANIC	SOIL	KA	17		NA	1	None
ORGANIC	SOIL	KA	17		NA	1	None
ORGANIC	SOIL	KA	17		NA	1	None
ORGANIC	SOIL	KA	17		NA	1	None
ORGANIC	SOIL	KA	17		NA	1	None
ORGANIC	SOIL	KA	17		NA	1	None
ORGANIC	SOIL	KA	17		NA	1	None
ORGANIC	SOIL	KA	17		NA	1	None
ORGANIC	SOIL	KA	17		NA	1	None
ORGANIC	SOIL	KA	17		NA	1	None
ORGANIC	SOIL	KA	17		NA	1	None
ORGANIC	SOIL	KA	17		NA	1	None
ORGANIC	SOIL	KA	17		NA	1	None
ORGANIC	SOIL	KA	17		NA	1	None
ORGANIC	SOIL	KA	17		NA	1	None
ORGANIC	SOIL	KA	17		NA	1	None
ORGANIC	SOIL	KA	17		NA	1	None
ORGANIC	SOIL	KA	17		NA	1	None
ORGANIC	SOIL	KA	17		NA	1	None
ORGANIC	SOIL	KA	17		NA	1	None

ORGANIC	SOIL	KA	17		NA	1	None
ORGANIC	SOIL	KA	17		NA	1	None
ORGANIC	SOIL	KA	17		NA	1	None
ORGANIC	SOIL	KA	17		NA	1	None
ORGANIC	SOIL	KA	17		NA	1	None
ORGANIC	SOIL	KA	17		NA	1	None
ORGANIC	SOIL	KA	17		NA	1	None
ORGANIC	SOIL	KA	17		NA	1	None
ORGANIC	SOIL	KA	17		NA	1	None
ORGANIC	SOIL	KA	19	81	NA	1	None
ORGANIC	SOIL	KA	19	81	NA	1	None
ORGANIC	SOIL	KA	19	81	NA	1	None
ORGANIC	SOIL	KA	19	81	NA	1	None
ORGANIC	SOIL	KA	20		NA	1	None
ORGANIC	SOIL	KA	23	77	NA	1	None
ORGANIC	SOIL	KA	23	77	NA	1	None
ORGANIC	SOIL	KA	16		NA	1	None
ORGANIC	SOIL	KA	16		NA	1	None
ORGANIC	SOIL	KA	16		NA	1	None
ORGANIC	SOIL	KA	16		NA	1	None
ORGANIC	SOIL	KA	20		NA	1	None
ORGANIC	SOIL	KA	20		NA	1	None
ORGANIC	SOIL	KA	22		NA	1	None
ORGANIC	SOIL	KA	22		NA	1	None
ORGANIC	SOIL	KA	19		FAA	1	None
ORGANIC	SOIL	KA	22	78	FAA	1	None
ORGANIC	SOIL	KA	19		NA	1	None
ORGANIC	SOIL	KA	17		NA	1	None
ORGANIC	SOIL	KA	16		NA	1	None
ORGANIC	SOIL	KA	16		NA	1	None
ORGANIC	SOIL	KA	16		NA	1	None
ORGANIC	SOIL	KA	21		NA	1	None
ORGANIC	SOIL	KA	19		ICPES	1	None
ORGANIC	SOIL	KA	19		NA	1	None
ORGANIC	SOIL	KA	22		NA	1	None
ORGANIC	SOIL	KA			NA	1	None
ORGANIC	SOIL	KA			NA	1	U
ORGANIC	SOIL	KA			NA	1	U
ORGANIC	SOIL	KA			NA	1	U
ORGANIC	SOIL	KA			NA	1	U

ORGANIC	SOIL	KA			NA	1	U
ORGANIC	SOIL	KA			NA	1	U
ORGANIC	SOIL	KA			NA	1	U
ORGANIC	SOIL	KA			NA	1	U
ORGANIC	SOIL	KA			NA	1	U
ORGANIC	SOIL	KA			NA	1	U
ORGANIC	SOIL	KA			NA	1	U
ORGANIC	SOIL	KA			NA	1	U
ORGANIC	SOIL	KA			NA	1	U
ORGANIC	SOIL	KA			NA	1	U
ORGANIC	SOIL	KA			NA	1	U
ORGANIC	SOIL	KA			NA	1	U
ORGANIC	SOIL	KA			NA	1	U
ORGANIC	SOIL	KA			NA	1	U
ORGANIC	SOIL	KA			NA	1	U
ORGANIC	SOIL	KA			NA	1	U
ORGANIC	SOIL	KA			NA	1	U
ORGANIC	SOIL	KA			NA	1	U
ORGANIC	SOIL	KA			NA	1	U
ORGANIC	SOIL	KA			NA	1	U
ORGANIC	SOIL	KA			NA	1	U
ORGANIC	SOIL	KA			NA	1	U
ORGANIC	SOIL	KA			NA	1	U
ORGANIC	SOIL	KA			NA	1	U
ORGANIC	SOIL	KA			NA	1	U
ORGANIC	SOIL	KA			NA	1	U
ORGANIC	SOIL	KA			NA	1	U
ORGANIC	SOIL	KA			NA	1	U
ORGANIC	SOIL	KA			NA	1	U
ORGANIC	SOIL	KA			NA	1	U
ORGANIC	SOIL	KA			NA	1	U
ORGANIC	SOIL	KA			NA	1	U
ORGANIC	SOIL	KA			NA	1	U
ORGANIC	SOIL	KA			NA	1	U
ORGANIC	SOIL	KA			NA	1	U
ORGANIC	SOIL	KA			NA	1	U
ORGANIC	SOIL	KA			NA	1	U
ORGANIC	SOIL	KA			NA	1	U

ORGANIC	SOIL	KA			NA	1	U
ORGANIC	SOIL	KA			NA	1	U
ORGANIC	SOIL	KA			NA	1	U
ORGANIC	SOIL	KA			NA	1	U
ORGANIC	SOIL	KA			NA	1	U
ORGANIC	SOIL	KA			NA	1	None
ORGANIC	SOIL	KA			ICPES	1	None
ORGANIC	SOIL	KA			NA	1	None
ORGANIC	SOIL	KA			NA	1	U
ORGANIC	SOIL	KA			ICPES	1	U
ORGANIC	SOIL	KA			NA	1	U
ORGANIC	SOIL	KA			ICPES	1	U
ORGANIC	SOIL	KA			ICPES	1	U
ORGANIC	SOIL	KA			NA	1	U
ORGANIC	SOIL	KA			NA	1	U
ORGANIC	SOIL	KA			NA	1	U
ORGANIC	SOIL	KA			ICPES	1	U
ORGANIC	SOIL	KA			NA	1	U
ORGANIC	SOIL	KA			NA	1	U
ORGANIC	SOIL	KA			NA	1	U
ORGANIC	SOIL	KA			NA	1	None
ORGANIC	SOIL	KA			NA	1	None
ORGANIC	SOIL	KA			NA	1	None
ORGANIC	SOIL	KA			ICPES	1	None
ORGANIC	SOIL	KA			NA	1	None
ORGANIC	SOIL	KA			NA	1	None
ORGANIC	SOIL	KA			ICPES	1	None
ORGANIC	SOIL	KA			ICPES	1	None
ORGANIC	SOIL	KA			NA	1	None
ORGANIC	SOIL	KA			NA	1	None
ORGANIC	SOIL	KA			NA	1	None
ORGANIC	SOIL	KA			NA	1	None
ORGANIC	SOIL	KA			NA	1	None
ORGANIC	SOIL	KA			NA	1	None
ORGANIC	SOIL	KA			NA	1	None
ORGANIC	SOIL	KA			NA	1	None
ORGANIC	SOIL	KA			NA	1	None
ORGANIC	SOIL	KA			NA	1	None
ORGANIC	SOIL	KA			NA	1	None

ORGANIC	SOIL	KA			NA	1	None
ORGANIC	SOIL	KA			NA	1	None
ORGANIC	SOIL	KA			NA	1	None
ORGANIC	SOIL	KA			NA	1	None
ORGANIC	SOIL	KA			NA	1	None
ORGANIC	SOIL	KA			NA	1	None
ORGANIC	SOIL	KA			NA	1	None
ORGANIC	SOIL	KA			NA	1	None
ORGANIC	SOIL	KA			NA	1	None
ORGANIC	SOIL	KA			NA	1	None
ORGANIC	SOIL	KA			NA	1	None
ORGANIC	SOIL	KA			NA	1	None
ORGANIC	SOIL	KA			NA	1	None
ORGANIC	SOIL	KA			NA	1	None
ORGANIC	SOIL	KA			NA	1	None
ORGANIC	SOIL	KA			NA	1	None
ORGANIC	SOIL	KA			NA	1	None
ORGANIC	SOIL	KA			NA	1	None
ORGANIC	SOIL	KA			NA	1	None
ORGANIC	SOIL	KA			NA	1	None
ORGANIC	SOIL	KA			NA	1	None
ORGANIC	SOIL	KA			NA	1	None
ORGANIC	SOIL	KA			NA	1	None
ORGANIC	SOIL	KA			NA	1	None
ORGANIC	SOIL	KA			NA	1	None
ORGANIC	SOIL	KA			NA	1	None
ORGANIC	SOIL	KA			NA	1	None
ORGANIC	SOIL	KA			NA	1	None
ORGANIC	SOIL	KA			NA	1	None
ORGANIC	SOIL	KA			NA	1	None
ORGANIC	SOIL	KA			NA	1	None
ORGANIC	SOIL	KA			NA	1	None
ORGANIC	SOIL	KA			NA	1	None
ORGANIC	SOIL	KA			NA	1	None
ORGANIC	SOIL	KA			NA	1	None
ORGANIC	SOIL	KA			NA	1	None
ORGANIC	SOIL	KA			NA	1	None
ORGANIC	SOIL	KA			NA	1	None
ORGANIC	SOIL	KA			NA	1	None
ORGANIC	SOIL	KA			NA	1	None
ORGANIC	SOIL	KA			NA	1	None

ORGANIC	SOIL	KA			NA	1	None
ORGANIC	SOIL	KA			NA	1	None
ORGANIC	SOIL	KA	17		NA	1	None
ORGANIC	SOIL	KA	17		NA	1	None
ORGANIC	SOIL	KA	17		NA	1	None
ORGANIC	SOIL	KA	17		NA	1	None
ORGANIC	SOIL	KA	17		NA	1	None
ORGANIC	SOIL	KA	17		NA	1	None
ORGANIC	SOIL	KA	17		NA	1	None
ORGANIC	SOIL	KA	16		NA	1	None
ORGANIC	SOIL	KA	16		NA	1	None
ORGANIC	SOIL	KA	16		NA	1	None
ORGANIC	SOIL	KA	16		NA	1	None
ORGANIC	SOIL	KA	16		NA	1	None
ORGANIC	SOIL	KA	16		NA	1	None
ORGANIC	SOIL	KA	16		NA	1	None
ORGANIC	SOIL	KA	16		NA	1	None
ORGANIC	SOIL	KA	16		NA	1	None
ORGANIC	SOIL	KA	16		NA	1	None
ORGANIC	SOIL	KA	16		NA	1	None
ORGANIC	SOIL	KA	16		NA	1	None
ORGANIC	SOIL	KA	16		NA	1	None
ORGANIC	SOIL	KA	16		NA	1	None
ORGANIC	SOIL	KA	16		NA	1	None
ORGANIC	SOIL	KA	16		NA	1	None
ORGANIC	SOIL	KA	16		NA	1	None
ORGANIC	SOIL	KA	16		NA	1	None
ORGANIC	SOIL	KA	16		NA	1	None
ORGANIC	SOIL	KA	16		NA	1	None
ORGANIC	SOIL	KA	16		NA	1	None
ORGANIC	SOIL	KA	16		NA	1	None
ORGANIC	SOIL	KA	16		NA	1	None
ORGANIC	SOIL	KA	16		NA	1	None
ORGANIC	SOIL	KA	16		NA	1	None
ORGANIC	SOIL	KA	16		NA	1	None
ORGANIC	SOIL	KA	16		NA	1	None
ORGANIC	SOIL	KA	16		NA	1	None
ORGANIC	SOIL	KA	16		NA	1	None
ORGANIC	SOIL	KA	16		NA	1	None

ORGANIC	SOIL	KA	16		NA	1	None
ORGANIC	SOIL	KA	16		NA	1	None
ORGANIC	SOIL	KA	16		NA	1	None
ORGANIC	SOIL	KA	16		NA	1	None
ORGANIC	SOIL	KA	16		NA	1	None
ORGANIC	SOIL	KA	16		NA	1	None
ORGANIC	SOIL	KA	16		NA	1	None
ORGANIC	SOIL	KA	16		NA	1	None
ORGANIC	SOIL	KA	16		NA	1	None
ORGANIC	SOIL	KA	16		NA	1	None
ORGANIC	SOIL	KA	16		NA	1	None
ORGANIC	SOIL	KA	16		NA	1	None
ORGANIC	SOIL	KA	16		NA	1	None
ORGANIC	SOIL	KA	16		NA	1	None
ORGANIC	SOIL	KA	16		NA	1	None
ORGANIC	SOIL	KA	16		NA	1	None
ORGANIC	SOIL	KA	16		NA	1	None
ORGANIC	SOIL	KA	16		NA	1	None
ORGANIC	SOIL	KA	16		NA	1	None
ORGANIC	SOIL	KA	16		NA	1	None
ORGANIC	SOIL	KA	16		NA	1	None
ORGANIC	SOIL	KA	16		NA	1	None
ORGANIC	SOIL	KA	16		NA	1	None
ORGANIC	SOIL	KA	16		NA	1	None
ORGANIC	SOIL	KA	16		NA	1	None
ORGANIC	SOIL	KA	16		NA	1	None
ORGANIC	SOIL	KA	16		NA	1	None
ORGANIC	SOIL	KA	16		NA	1	None
ORGANIC	SOIL	KA	16		NA	1	None
ORGANIC	SOIL	KA	16		NA	1	None
ORGANIC	SOIL	KA	16		NA	1	None
ORGANIC	SOIL	KA	16		NA	1	None
ORGANIC	SOIL	KA	16		NA	1	None
ORGANIC	SOIL	KA	16		NA	1	None
ORGANIC	SOIL	KA	16		NA	1	None
ORGANIC	SOIL	KA	16		NA	1	None
ORGANIC	SOIL	KA	16		NA	1	None
ORGANIC	SOIL	KA	16		NA	1	None
ORGANIC	SOIL	KA	16		NA	1	None

ORGANIC	SOIL	KA	16		NA	1	None
ORGANIC	SOIL	KA	16		NA	1	None
ORGANIC	SOIL	KA	16		NA	1	None
ORGANIC	SOIL	KA	16		NA	1	None
ORGANIC	SOIL	KA	16		NA	1	None
ORGANIC	SOIL	KA	16		NA	1	None
ORGANIC	SOIL	KA	16		NA	1	None
ORGANIC	SOIL	KA	16		NA	1	None
ORGANIC	SOIL	KA	16		NA	1	None
ORGANIC	SOIL	KA	16		NA	1	None
ORGANIC	SOIL	KA	16		NA	1	None
ORGANIC	SOIL	KA	16		NA	1	None
ORGANIC	SOIL	KA	16		NA	1	None
ORGANIC	SOIL	KA	16		NA	1	None
ORGANIC	SOIL	KA	16		NA	1	None
ORGANIC	SOIL	KA	16		NA	1	None
ORGANIC	SOIL	KA	16		NA	1	None
ORGANIC	SOIL	KA	16		NA	1	None
ORGANIC	SOIL	KA	16		NA	1	None
ORGANIC	SOIL	KA	16		NA	1	None
ORGANIC	SOIL	KA	16		NA	1	None
ORGANIC	SOIL	KA	16		NA	1	None
ORGANIC	SOIL	KA	16		NA	1	None
ORGANIC	SOIL	KA	16		NA	1	None
ORGANIC	SOIL	KA	16		NA	1	None
ORGANIC	SOIL	KA	16		NA	1	None
ORGANIC	SOIL	KA	16		NA	1	None
ORGANIC	SOIL	KA	16		NA	1	None
ORGANIC	SOIL	KA	16		NA	1	None
ORGANIC	SOIL	KA	16		NA	1	None
ORGANIC	SOIL	KA	16		NA	1	None
ORGANIC	SOIL	KA	16		NA	1	None
ORGANIC	SOIL	KA	16		NA	1	None
ORGANIC	SOIL	KA	16		NA	1	None
ORGANIC	SOIL	KA	16		NA	1	None
ORGANIC	SOIL	KA	16		NA	1	None
ORGANIC	SOIL	KA	16		NA	1	None
ORGANIC	SOIL	KA	16		NA	1	None
ORGANIC	SOIL	KA	16		NA	1	None

ORGANIC	SOIL	KA	16		NA	1	None
ORGANIC	SOIL	KA	16		NA	1	None
ORGANIC	SOIL	KA	16		NA	1	None
ORGANIC	SOIL	KA	16		NA	1	None
ORGANIC	SOIL	KA	16		NA	1	None
ORGANIC	SOIL	KA	16		NA	1	None
ORGANIC	SOIL	KA	16		P	1	None
ORGANIC	SOIL	KA	16		NA	1	None
ORGANIC	SOIL	KA	16		NA	1	None
ORGANIC	SOIL	KA	16		P	1	None
ORGANIC	SOIL	KA	16		NA	1	None
ORGANIC	SOIL	KA	16		NA	1	None
ORGANIC	SOIL	KA	16		NA	1	None
ORGANIC	SOIL	KA	16		NA	1	None
ORGANIC	SOIL	KA	16		NA	1	None
ORGANIC	SOIL	KA	16		NA	1	None
ORGANIC	SOIL	KA	16		P	1	None
INORGANIC	SOIL	KA			NA	1	U
INORGANIC	SOIL	KA			P	1	U
INORGANIC	SOIL	KA			NA	1	U
INORGANIC	SOIL	KA			P	1	U
INORGANIC	SOIL	KA			NA	1	U
INORGANIC	SOIL	KA			P	1	U
INORGANIC	SOIL	KA			NA	1	U
INORGANIC	SOIL	KA			P	1	U
INORGANIC	SOIL	KA			NA	1	U
INORGANIC	SOIL	KA			P	1	U
INORGANIC	SOIL	KA			NA	1	U
INORGANIC	SOIL	KA			P	1	U
INORGANIC	SOIL	KA			NA	1	U
INORGANIC	SOIL	KA			P	1	U
INORGANIC	SOIL	KA			NA	1	U
INORGANIC	SOIL	KA			P	1	U
INORGANIC	SOIL	KA			P	1	U
INORGANIC	SOIL	KA			NA	1	U
INORGANIC	SOIL	KA			P	1	U
INORGANIC	SOIL	KA			P	1	U
INORGANIC	SOIL	KA			NA	50	None

INORGANIC	SOIL	KA			P	50	None
INORGANIC	SOIL	KA			P	50	None
INORGANIC	SOIL	KA			NA	50	None
INORGANIC	SOIL	KA			NA	50	None
INORGANIC	SOIL	KA			NA	50	None
INORGANIC	SOIL	KA			NA	50	None
INORGANIC	SOIL	KA			NA	50	None
INORGANIC	SOIL	KA			NA	50	None
INORGANIC	SOIL	KA			NA	50	None
INORGANIC	SOIL	KA			P	50	None
INORGANIC	SOIL	KA			NA	50	None
INORGANIC	SOIL	KA			NA	50	None
INORGANIC	SOIL	KA			P	50	None
INORGANIC	SOIL	KA			NA	50	None
INORGANIC	SOIL	KA			P	50	None
INORGANIC	SOIL	KA			NA	50	None
INORGANIC	SOIL	KA			NA	50	None
INORGANIC	SOIL	KA			P	50	None
INORGANIC	SOIL	KA			NA	50	None
INORGANIC	SOIL	KA			NA	50	None
INORGANIC	SOIL	KA			P	50	None
INORGANIC	SOIL	KA		83	NA	50	None
INORGANIC	SOIL	KA		83	NA	50	None
INORGANIC	SOIL	KA		83	P	50	None
INORGANIC	SOIL	KA		83	NA	50	None
INORGANIC	SOIL	KA		83	NA	50	None
INORGANIC	SOIL	KA		83	P	50	None
INORGANIC	SOIL	KA		83	NA	50	None
INORGANIC	SOIL	KA		83	NA	50	None
INORGANIC	SOIL	KA		83	P	50	None
INORGANIC	SOIL	KA		83	NA	50	None
INORGANIC	SOIL	KA		83	NA	50	None
INORGANIC	SOIL	KA		83	NA	50	None
INORGANIC	SOIL	KA		83	NA	50	None
INORGANIC	SOIL	KA		83	NA	50	None
INORGANIC	SOIL	KA		83	P	50	None
INORGANIC	SOIL	KA		83	NA	50	None
INORGANIC	SOIL	KA		80	NA	49.0196	None
INORGANIC	SOIL	KA		80	NA	49.0196	None
INORGANIC	SOIL	KA		80	P	49.0196	None

INORGANIC	SOIL	KA		80	NA	49.0196	None
INORGANIC	SOIL	KA		80	P	49.0196	None
INORGANIC	SOIL	KA		80	NA	49.0196	None
INORGANIC	SOIL	KA		80	NA	49.0196	None
INORGANIC	SOIL	KA		80	P	49.0196	None
INORGANIC	SOIL	KA		80	NA	49.0196	None
INORGANIC	SOIL	KA		80	NA	49.0196	None
INORGANIC	SOIL	KA		80	NA	49.0196	None
INORGANIC	SOIL	KA		80	P	49.0196	None
INORGANIC	SOIL	KA		80	NA	49.0196	None
INORGANIC	SOIL	KA		80	NA	49.0196	None
INORGANIC	SOIL	KA		80	P	49.0196	None
INORGANIC	SOIL	KA		80	NA	49.0196	None
INORGANIC	SOIL	KA		80	P	49.0196	*
INORGANIC	SOIL	KA		80	NA	49.0196	None
INORGANIC	SOIL	KA		80	NA	49.0196	None
INORGANIC	SOIL	KA		80	P	49.0196	None
INORGANIC	SOIL	KA		80	NA	49.0196	None
INORGANIC	SOIL	KA		80	NA	49.0196	None
INORGANIC	SOIL	KA			NA	1	B
INORGANIC	SOIL	KA			NA	166.6666	None
INORGANIC	SOIL	KA		81	NA	166.6666	None
INORGANIC	SOIL	KA		84	P	166.6666	U
INORGANIC	SOIL	KA			NA	1	U
INORGANIC	SOIL	KA			NA	1	None
INORGANIC	SOIL	KA		84	P	1	None
INORGANIC	SOIL	KA		84	NA	1	U
ORGANIC	SOIL	KA	17		NA	1	None
ORGANIC	SOIL	KA	17		P	1	None
ORGANIC	SOIL	KA	17		NA	1	None
ORGANIC	SOIL	KA	17		NA	1	None
ORGANIC	SOIL	KA	17		NA	1	None
ORGANIC	SOIL	KA	17		ICPES	1	None
ORGANIC	SOIL	KA	17		NA	1	None
ORGANIC	SOIL	KA	17		NA	1	None
ORGANIC	SOIL	KA	17		NA	1	None
ORGANIC	SOIL	KA	17		NA	1	None
ORGANIC	SOIL	KA	11	89	NA	1	None
ORGANIC	SOIL	KA	11	89	NA	1	None
ORGANIC	SOIL	KA	8	92	NA	1	None

ORGANIC	SOIL	KA	8	92	NA	1	None
ORGANIC	SOIL	KA	13	87	NA	1	None
ORGANIC	SOIL	KA	13	87	NA	1	None
ORGANIC	SOIL	KA			NA	1	U
ORGANIC	SOIL	KA			NA	1	U
ORGANIC	SOIL	KA			NA	1	U
ORGANIC	SOIL	KA			NA	1	U
ORGANIC	SOIL	KA			NA	1	U
ORGANIC	SOIL	KA			NA	1	U
ORGANIC	SOIL	KA			NA	1	U
ORGANIC	SOIL	KA			NA	1	U
ORGANIC	SOIL	KA			NA	1	U
ORGANIC	SOIL	KA			NA	1	U
ORGANIC	SOIL	KA			NA	1	U
ORGANIC	SOIL	KA			NA	1	None
ORGANIC	SOIL	KA			NA	1	None
ORGANIC	SOIL	KA			NA	1	U
ORGANIC	SOIL	KA			NA	1	U
ORGANIC	SOIL	KA			NA	1	U
ORGANIC	SOIL	KA			NA	1	U
ORGANIC	SOIL	KA			NA	1	U
ORGANIC	SOIL	KA			NA	1	U
ORGANIC	SOIL	KA			NA	1	U
ORGANIC	SOIL	KA			NA	1	U
ORGANIC	SOIL	KA			NA	1	U
ORGANIC	SOIL	KA			NA	1	U
ORGANIC	SOIL	KA			NA	1	None
ORGANIC	SOIL	KA			NA	1	None
ORGANIC	SOIL	KA			NA	1	None
ORGANIC	SOIL	KA			NA	1	None
ORGANIC	SOIL	KA			NA	1	None
ORGANIC	SOIL	KA			NA	1	None
ORGANIC	SOIL	KA			NA	1	None
ORGANIC	SOIL	KA			NA	1	None
ORGANIC	SOIL	KA			NA	1	None
ORGANIC	SOIL	KA			NA	1	None
ORGANIC	SOIL	KA			NA	1	None
ORGANIC	SOIL	KA			NA	1	None
ORGANIC	SOIL	KA			NA	1	None

ORGANIC	SOIL	KA			NA	1	None
ORGANIC	SOIL	KA			NA	1	None
ORGANIC	SOIL	KA			NA	1	None
ORGANIC	SOIL	KA			NA	1	None
ORGANIC	SOIL	KA			NA	1	None
ORGANIC	SOIL	KA			NA	1	None
ORGANIC	SOIL	KA	11		NA	1	None
ORGANIC	SOIL	KA	11		NA	1	None
ORGANIC	SOIL	KA	11		NA	1	None
ORGANIC	SOIL	KA	11		NA	1	None
ORGANIC	SOIL	KA	11		NA	1	None
ORGANIC	SOIL	KA	11		NA	1	None
ORGANIC	SOIL	KA	11		NA	1	None
ORGANIC	SOIL	KA	11		NA	1	None
ORGANIC	SOIL	KA	11		NA	1	None
ORGANIC	SOIL	KA	11		NA	1	None
ORGANIC	SOIL	KA	11		NA	1	None
ORGANIC	SOIL	KA	11		NA	1	None
ORGANIC	SOIL	KA	11		NA	1	None
ORGANIC	SOIL	KA	11		NA	1	None
ORGANIC	SOIL	KA	11		NA	1	None
ORGANIC	SOIL	KA	11		NA	1	None
ORGANIC	SOIL	KA	11		NA	1	None
ORGANIC	SOIL	KA	11		NA	1	None
ORGANIC	SOIL	KA	11		NA	1	None
ORGANIC	SOIL	KA	11		NA	1	None
ORGANIC	SOIL	KA	11		NA	1	None
ORGANIC	SOIL	KA	11		NA	1	None
ORGANIC	SOIL	KA	11		NA	1	None
ORGANIC	SOIL	KA	11		P	1	None
ORGANIC	SOIL	KA	11		NA	1	None
ORGANIC	SOIL	KA	11		P	1	None
ORGANIC	SOIL	KA	11		P	1	None
ORGANIC	SOIL	KA	11		P	1	None
ORGANIC	SOIL	KA	11		NA	1	None
ORGANIC	SOIL	KA	11		NA	1	None
ORGANIC	SOIL	KA	11		NA	1	None
ORGANIC	SOIL	KA	11		NA	1	None
ORGANIC	SOIL	KA	11		NA	1	None

ORGANIC	SOIL	KA	11		NA	1	None
ORGANIC	SOIL	KA	11		NA	1	None
ORGANIC	SOIL	KA	11		NA	1	None
ORGANIC	SOIL	KA	11		P	1	None
ORGANIC	SOIL	KA	11		P	1	None
ORGANIC	SOIL	KA	11		NA	1	None
ORGANIC	SOIL	KA	11	89	P	1	None
ORGANIC	SOIL	KA	11	89	P	1	None
ORGANIC	SOIL	KA	8	92	P	1	None
ORGANIC	SOIL	KA	8	92	NA	1	None
ORGANIC	SOIL	KA	13	87	NA	1	None
ORGANIC	SOIL	KA	13	87	NA	1	None
ORGANIC	SOIL	KA			NA	1	None
ORGANIC	SOIL	KA			NA	1	U
ORGANIC	SOIL	KA			NA	1	U
ORGANIC	SOIL	KA			NA	1	U
ORGANIC	SOIL	KA			NA	1	U
ORGANIC	SOIL	KA			NA	1	U
ORGANIC	SOIL	KA			NA	1	U
ORGANIC	SOIL	KA			NA	1	U
ORGANIC	SOIL	KA			NA	1	None
ORGANIC	SOIL	KA			NA	1	None
ORGANIC	SOIL	KA			NA	1	None
ORGANIC	SOIL	KA			NA	1	None
ORGANIC	SOIL	KA			NA	1	None
ORGANIC	SOIL	KA	11	89	NA	1	None
ORGANIC	SOIL	KA	11	89	NA	1	None
ORGANIC	SOIL	KA	11	89	NA	1	None
ORGANIC	SOIL	KA	11	89	NA	1	None
ORGANIC	SOIL	KA	11	89	NA	1	None
ORGANIC	SOIL	KA	11	89	NA	1	None
ORGANIC	SOIL	KA	8	92	NA	1	None
ORGANIC	SOIL	KA	8	92	NA	1	None
ORGANIC	SOIL	KA	8	92	NA	1	None
ORGANIC	SOIL	KA	8	92	NA	1	None
ORGANIC	SOIL	KA	8	92	NA	1	None
ORGANIC	SOIL	KA	8	92	NA	1	None
ORGANIC	SOIL	KA	13	87	NA	1	None
ORGANIC	SOIL	KA	13	87	NA	1	None
ORGANIC	SOIL	KA	13	87	NA	1	None

ORGANIC	SOIL	KA	13	87	NA	1	None
ORGANIC	SOIL	KA	13	87	NA	1	None
ORGANIC	SOIL	KA	13	87	NA	1	None
ORGANIC	SOIL	KA			NA	1	U
ORGANIC	SOIL	KA			NA	1	U
ORGANIC	SOIL	KA			NA	1	U
ORGANIC	SOIL	KA			NA	1	U
ORGANIC	SOIL	KA			NA	1	U
ORGANIC	SOIL	KA			NA	1	U
ORGANIC	SOIL	KA			NA	1	U
ORGANIC	SOIL	KA			NA	1	U
ORGANIC	SOIL	KA			NA	1	U
ORGANIC	SOIL	KA			NA	1	U
ORGANIC	SOIL	KA			NA	1	U
ORGANIC	SOIL	KA			NA	1	U
ORGANIC	SOIL	KA			NA	1	U
ORGANIC	SOIL	KA			NA	1	U
ORGANIC	SOIL	KA			NA	1	U
ORGANIC	SOIL	KA			NA	1	U
ORGANIC	SOIL	KA			NA	1	U
ORGANIC	SOIL	KA			NA	1	U
ORGANIC	SOIL	KA			NA	1	U
ORGANIC	SOIL	KA			NA	1	U
ORGANIC	SOIL	KA			NA	1	U
ORGANIC	SOIL	KA			NA	1	U
ORGANIC	SOIL	KA			NA	1	U
ORGANIC	SOIL	KA			NA	1	U
ORGANIC	SOIL	KA			NA	1	U
ORGANIC	SOIL	KA			NA	1	U
ORGANIC	SOIL	KA			NA	1	U
ORGANIC	SOIL	KA			NA	1	U
ORGANIC	SOIL	KA			NA	1	U
ORGANIC	SOIL	KA			NA	1	U
ORGANIC	SOIL	KA			NA	1	U
ORGANIC	SOIL	KA			NA	1	None
ORGANIC	SOIL	KA			NA	1	None
ORGANIC	SOIL	KA			NA	1	None
ORGANIC	SOIL	KA			NA	1	None
ORGANIC	SOIL	KA			NA	1	None

ORGANIC	SOIL	KA			NA	1	None
ORGANIC	SOIL	KA			NA	1	U
ORGANIC	SOIL	KA			NA	1	U
ORGANIC	SOIL	KA			NA	1	U
ORGANIC	SOIL	KA			NA	1	U
ORGANIC	SOIL	KA			NA	1	U
ORGANIC	SOIL	KA			NA	1	U
ORGANIC	SOIL	KA			NA	1	U
ORGANIC	SOIL	KA			NA	1	U
ORGANIC	SOIL	KA			NA	1	U
ORGANIC	SOIL	KA			NA	1	U
ORGANIC	SOIL	KA			NA	1	U
ORGANIC	SOIL	KA			NA	1	U
ORGANIC	SOIL	KA			NA	1	U
ORGANIC	SOIL	KA			NA	1	U
ORGANIC	SOIL	KA			NA	1	U
ORGANIC	SOIL	KA			NA	1	U
ORGANIC	SOIL	KA			NA	1	U
ORGANIC	SOIL	KA			NA	1	U
ORGANIC	SOIL	KA			NA	1	U
ORGANIC	SOIL	KA			NA	1	U
ORGANIC	SOIL	KA			NA	1	U
ORGANIC	SOIL	KA			NA	1	U
ORGANIC	SOIL	KA			NA	1	U
ORGANIC	SOIL	KA			NA	1	U
ORGANIC	SOIL	KA			NA	1	U
ORGANIC	SOIL	KA			NA	1	U
ORGANIC	SOIL	KA			NA	1	U
ORGANIC	SOIL	KA			NA	1	U
ORGANIC	SOIL	KA			NA	1	U
ORGANIC	SOIL	KA			NA	1	U
ORGANIC	SOIL	KA			NA	1	U
ORGANIC	SOIL	KA			NA	1	U
ORGANIC	SOIL	KA			NA	1	U
ORGANIC	SOIL	KA			NA	1	U
ORGANIC	SOIL	KA			NA	1	U
ORGANIC	SOIL	KA			NA	1	None

ORGANIC	SOIL	KA			NA	1	None
ORGANIC	SOIL	KA			NA	1	None
ORGANIC	SOIL	KA			NA	1	None
ORGANIC	SOIL	KA			NA	1	None
ORGANIC	SOIL	KA			NA	1	None
ORGANIC	SOIL	KA			NA	1	None
ORGANIC	SOIL	KA			NA	1	None
ORGANIC	SOIL	KA			NA	1	None
ORGANIC	SOIL	KA			NA	1	None
ORGANIC	SOIL	KA			NA	1	None
ORGANIC	SOIL	KA			NA	1	None
ORGANIC	SOIL	KA			NA	1	None
ORGANIC	SOIL	KA			NA	1	None
ORGANIC	SOIL	KA			NA	1	None
ORGANIC	SOIL	KA			NA	1	None
ORGANIC	SOIL	KA			NA	1	None
ORGANIC	SOIL	KA			NA	1	None
ORGANIC	SOIL	KA			NA	1	None
ORGANIC	SOIL	KA			NA	1	None
ORGANIC	SOIL	KA			NA	1	None
ORGANIC	SOIL	KA			NA	1	None
ORGANIC	SOIL	KA			NA	1	None
ORGANIC	SOIL	KA			NA	1	None
ORGANIC	SOIL	KA			NA	1	None
ORGANIC	SOIL	KA			NA	1	None
ORGANIC	SOIL	KA			NA	1	None
ORGANIC	SOIL	KA			NA	1	None
ORGANIC	SOIL	KA			NA	1	None
ORGANIC	SOIL	KA			NA	1	None
ORGANIC	SOIL	KA			NA	1	None
ORGANIC	SOIL	KA			NA	1	None
ORGANIC	SOIL	KA			NA	1	None
ORGANIC	SOIL	KA			NA	1	None
ORGANIC	SOIL	KA			NA	1	None
ORGANIC	SOIL	KA			NA	1	None
ORGANIC	SOIL	KA			NA	1	None
ORGANIC	SOIL	KA			NA	1	None
ORGANIC	SOIL	KA			NA	1	None
ORGANIC	SOIL	KA			NA	1	None
ORGANIC	SOIL	KA			NA	1	None

ORGANIC	SOIL	KA			NA	1	None
ORGANIC	SOIL	KA			NA	1	None
ORGANIC	SOIL	KA			NA	1	None
ORGANIC	SOIL	KA			NA	1	None
ORGANIC	SOIL	KA			NA	1	None
ORGANIC	SOIL	KA			NA	1	None
ORGANIC	SOIL	KA			NA	1	None
ORGANIC	SOIL	KA			NA	1	None
ORGANIC	SOIL	KA			NA	1	None
ORGANIC	SOIL	KA			NA	1	None
ORGANIC	SOIL	KA			NA	1	None
ORGANIC	SOIL	KA			NA	1	None
ORGANIC	SOIL	KA			NA	1	None
ORGANIC	SOIL	KA			NA	1	None
ORGANIC	SOIL	KA			NA	1	None
ORGANIC	SOIL	KA			NA	1	None
ORGANIC	SOIL	KA			NA	1	None
ORGANIC	SOIL	KA			NA	1	None
ORGANIC	SOIL	KA			NA	1	None
ORGANIC	SOIL	KA			NA	1	None
ORGANIC	SOIL	KA			NA	1	None
ORGANIC	SOIL	KA			NA	1	None
ORGANIC	SOIL	KA			NA	1	None
ORGANIC	SOIL	KA			NA	1	None
ORGANIC	SOIL	KA			NA	1	None
ORGANIC	SOIL	KA			NA	1	None
ORGANIC	SOIL	KA			NA	1	None
ORGANIC	SOIL	KA			NA	1	None
ORGANIC	SOIL	KA			NA	1	None
ORGANIC	SOIL	KA			NA	1	None
ORGANIC	SOIL	KA			NA	1	None
ORGANIC	SOIL	KA			NA	1	None
ORGANIC	SOIL	KA			NA	1	None
ORGANIC	SOIL	KA			NA	1	None
ORGANIC	SOIL	KA			NA	1	None
ORGANIC	SOIL	KA			NA	1	None
ORGANIC	SOIL	KA	11	89	NA	1	None
ORGANIC	SOIL	KA	11	89	NA	1	None
ORGANIC	SOIL	KA	11	89	NA	1	None
ORGANIC	SOIL	KA	11	89	NA	1	None
ORGANIC	SOIL	KA	8	92	P	1	None

ORGANIC	SOIL	KA	8	92	NA	1	None
ORGANIC	SOIL	KA	8	92	P	1	None
ORGANIC	SOIL	KA	8	92	NA	1	None
ORGANIC	SOIL	KA	13	87	NA	1	None
ORGANIC	SOIL	KA	13	87	NA	1	None
ORGANIC	SOIL	KA			P	1	None
ORGANIC	SOIL	KA			NA	1	None
ORGANIC	SOIL	KA			NA	1	None
ORGANIC	SOIL	KA			NA	1	None
ORGANIC	SOIL	KA			P	1	U
ORGANIC	SOIL	KA			NA	1	U
ORGANIC	SOIL	KA			P	1	U
ORGANIC	SOIL	KA			NA	1	U
ORGANIC	SOIL	KA			NA	1	U
ORGANIC	SOIL	KA			NA	1	U
ORGANIC	SOIL	KA			NA	1	U
ORGANIC	SOIL	KA			NA	1	U
ORGANIC	SOIL	KA			NA	1	U
ORGANIC	SOIL	KA			NA	1	U
ORGANIC	SOIL	KA			NA	1	U
ORGANIC	SOIL	KA			NA	1	U
ORGANIC	SOIL	KA			NA	1	U
ORGANIC	SOIL	KA			NA	1	U
ORGANIC	SOIL	KA			NA	1	U
ORGANIC	SOIL	KA			NA	1	U
ORGANIC	SOIL	KA			NA	1	U
ORGANIC	SOIL	KA			NA	1	U
ORGANIC	SOIL	KA			NA	1	U
ORGANIC	SOIL	KA			NA	1	U
ORGANIC	SOIL	KA			NA	1	U
ORGANIC	SOIL	KA			NA	1	U
ORGANIC	SOIL	KA			NA	1	U
ORGANIC	SOIL	KA			NA	1	U
ORGANIC	SOIL	KA			NA	1	U
ORGANIC	SOIL	KA			NA	1	U
ORGANIC	SOIL	KA			NA	1	U
ORGANIC	SOIL	KA			NA	1	U
ORGANIC	SOIL	KA			NA	1	U
ORGANIC	SOIL	KA			NA	1	U

ORGANIC	SOIL	KA			NA	1	U
ORGANIC	SOIL	KA			NA	1	U
ORGANIC	SOIL	KA			NA	1	U
ORGANIC	SOIL	KA			NA	1	U
ORGANIC	SOIL	KA			NA	1	U
ORGANIC	SOIL	KA			NA	1	U
ORGANIC	SOIL	KA			NA	1	U
ORGANIC	SOIL	KA			NA	1	U
ORGANIC	SOIL	KA			NA	1	U
ORGANIC	SOIL	KA			NA	1	U
ORGANIC	SOIL	KA			NA	1	U
ORGANIC	SOIL	KA			NA	1	U
ORGANIC	SOIL	KA			NA	1	U
ORGANIC	SOIL	KA			NA	1	U
ORGANIC	SOIL	KA			NA	1	U
ORGANIC	SOIL	KA			NA	1	U
ORGANIC	SOIL	KA			NA	1	U
ORGANIC	SOIL	KA			NA	1	U
ORGANIC	SOIL	KA			NA	1	U
ORGANIC	SOIL	KA			NA	1	U
ORGANIC	SOIL	KA			NA	1	U
ORGANIC	SOIL	KA			NA	1	U
ORGANIC	SOIL	KA			NA	1	U
ORGANIC	SOIL	KA			NA	1	U
ORGANIC	SOIL	KA			NA	1	U
ORGANIC	SOIL	KA			NA	1	U
ORGANIC	SOIL	KA			NA	1	U
ORGANIC	SOIL	KA			NA	1	U
ORGANIC	SOIL	KA			NA	1	U
ORGANIC	SOIL	KA			NA	1	U
ORGANIC	SOIL	KA			NA	1	None
ORGANIC	SOIL	KA			NA	1	None
ORGANIC	SOIL	KA			NA	1	None
ORGANIC	SOIL	KA			NA	1	None
ORGANIC	SOIL	KA			NA	1	None
ORGANIC	SOIL	KA			NA	1	None
ORGANIC	SOIL	KA			F	1	None
ORGANIC	SOIL	KA			NA	1	None
ORGANIC	SOIL	KA			F	1	None
ORGANIC	SOIL	KA			NA	1	None

ORGANIC	SOIL	KA			NA	1	None
ORGANIC	SOIL	KA			NA	1	None
ORGANIC	SOIL	KA			NA	1	None
ORGANIC	SOIL	KA			NA	1	None
ORGANIC	SOIL	KA			NA	1	None
ORGANIC	SOIL	KA			NA	1	None
ORGANIC	SOIL	KA			NA	1	None
ORGANIC	SOIL	KA			F	1	None
ORGANIC	SOIL	KA			NA	1	None
ORGANIC	SOIL	KA			NA	1	None
ORGANIC	SOIL	KA			NA	1	None
ORGANIC	SOIL	KA			NA	1	None
ORGANIC	SOIL	KA			NA	1	None
ORGANIC	SOIL	KA			NA	1	None
ORGANIC	SOIL	KA			NA	1	None
ORGANIC	SOIL	KA			NA	1	None
ORGANIC	SOIL	KA			NA	1	None
ORGANIC	SOIL	KA			NA	1	None
ORGANIC	SOIL	KA			NA	1	None
ORGANIC	SOIL	KA			NA	1	None
ORGANIC	SOIL	KA			NA	1	None
ORGANIC	SOIL	KA			NA	1	None
ORGANIC	SOIL	KA			NA	1	None
ORGANIC	SOIL	KA			NA	1	None
ORGANIC	SOIL	KA			NA	1	None
ORGANIC	SOIL	KA			NA	1	None
ORGANIC	SOIL	KA			CV	1	None
ORGANIC	SOIL	KA			NA	1	None
ORGANIC	SOIL	KA			NA	1	None
ORGANIC	SOIL	KA			NA	1	None
ORGANIC	SOIL	KA			NA	1	None
ORGANIC	SOIL	KA			CV	1	None
ORGANIC	SOIL	KA			NA	1	None
ORGANIC	SOIL	KA			NA	1	None
ORGANIC	SOIL	KA			CV	1	None
ORGANIC	SOIL	KA			NA	1	None
ORGANIC	SOIL	KA			NA	1	None
ORGANIC	SOIL	KA			NA	1	None
ORGANIC	SOIL	KA			NA	1	None
ORGANIC	SOIL	KA			NA	1	None
ORGANIC	SOIL	KA			NA	1	None

ORGANIC	SOIL	KA			NA	1	None
ORGANIC	SOIL	KA			NA	1	None
ORGANIC	SOIL	KA			NA	1	None
ORGANIC	SOIL	KA			NA	1	None
ORGANIC	SOIL	KA			NA	1	None
ORGANIC	SOIL	KA			NA	1	None
ORGANIC	SOIL	KA			NA	1	None
ORGANIC	SOIL	KA			NA	1	None
ORGANIC	SOIL	KA			NA	1	None
ORGANIC	SOIL	KA			NA	1	None
ORGANIC	SOIL	KA			NA	1	None
ORGANIC	SOIL	KA			NA	1	None
ORGANIC	SOIL	KA	8		NA	1	None
ORGANIC	SOIL	KA	8		NA	1	None
ORGANIC	SOIL	KA	8		NA	1	None
ORGANIC	SOIL	KA	8		NA	1	None
ORGANIC	SOIL	KA	8		NA	1	None
ORGANIC	SOIL	KA	8		NA	1	None
ORGANIC	SOIL	KA	8		NA	1	None
ORGANIC	SOIL	KA	8		NA	1	None
ORGANIC	SOIL	KA	8		NA	1	None
ORGANIC	SOIL	KA	8		NA	1	None
ORGANIC	SOIL	KA	8		NA	1	None
ORGANIC	SOIL	KA	8		NA	1	None
ORGANIC	SOIL	KA	8		NA	1	None
ORGANIC	SOIL	KA	8		NA	1	None
ORGANIC	SOIL	KA	8		NA	1	None
ORGANIC	SOIL	KA	8		NA	1	None
ORGANIC	SOIL	KA	8		NA	1	None
ORGANIC	SOIL	KA	8		NA	1	None
ORGANIC	SOIL	KA	8		NA	1	None
ORGANIC	SOIL	KA	8		NA	1	None
ORGANIC	SOIL	KA	8		NA	1	None
ORGANIC	SOIL	KA	8		NA	1	None
ORGANIC	SOIL	KA	8		NA	1	None
ORGANIC	SOIL	KA	8		NA	1	None
ORGANIC	SOIL	KA	8		NA	1	None
ORGANIC	SOIL	KA	8		NA	1	None
ORGANIC	SOIL	KA	8		NA	1	None
ORGANIC	SOIL	KA	8		NA	1	None
ORGANIC	SOIL	KA	8		NA	1	None

ORGANIC	SOIL	KA	8		NA	1	None
ORGANIC	SOIL	KA	8		NA	1	None
ORGANIC	SOIL	KA	8		NA	1	None
ORGANIC	SOIL	KA	8		NA	1	None
ORGANIC	SOIL	KA	8		NA	1	None
ORGANIC	SOIL	KA	8		NA	1	None
ORGANIC	SOIL	KA	8		NA	1	None
ORGANIC	SOIL	KA	8		NA	1	None
ORGANIC	SOIL	KA	8		NA	1	None
ORGANIC	SOIL	KA	8		NA	1	None
ORGANIC	SOIL	KA	8		NA	1	None
ORGANIC	SOIL	KA	8		NA	1	None
ORGANIC	SOIL	KA	8		NA	1	None
ORGANIC	SOIL	KA	8		NA	1	None
ORGANIC	SOIL	KA	8		NA	1	None
ORGANIC	SOIL	KA	8		NA	1	None
ORGANIC	SOIL	KA	8		NA	1	None
ORGANIC	SOIL	KA	8		NA	1	None
ORGANIC	SOIL	KA	8		NA	1	None
ORGANIC	SOIL	KA	8		NA	1	None
ORGANIC	SOIL	KA	8		NA	1	None
ORGANIC	SOIL	KA	8		NA	1	None
ORGANIC	SOIL	KA	8		NA	1	None
ORGANIC	SOIL	KA	8		NA	1	None
ORGANIC	SOIL	KA	8		NA	1	None
ORGANIC	SOIL	KA	8		NA	1	None
ORGANIC	SOIL	KA	8		P	1	None
ORGANIC	SOIL	KA	8		NA	1	None
ORGANIC	SOIL	KA	8		NA	1	None
ORGANIC	SOIL	KA	8		P	1	None
ORGANIC	SOIL	KA	8		NA	1	None
ORGANIC	SOIL	KA	8		NA	1	None
ORGANIC	SOIL	KA	8		P	1	None
ORGANIC	SOIL	KA	8		P	1	None
ORGANIC	SOIL	KA	8		NA	1	None
ORGANIC	SOIL	KA	8		P	1	None
ORGANIC	SOIL	KA	8		NA	1	None
ORGANIC	SOIL	KA	8		NA	1	None
ORGANIC	SOIL	KA	8		NA	1	None

ORGANIC	SOIL	KA	8		P	1	None
ORGANIC	SOIL	KA	8		CVAA	1	None
ORGANIC	SOIL	KA	8		NA	1	None
ORGANIC	SOIL	KA	8		NA	1	None
ORGANIC	SOIL	KA	8		P	1	None
ORGANIC	SOIL	KA	8		P	1	None
ORGANIC	SOIL	KA	8		NA	1	None
ORGANIC	SOIL	KA	8		P	1	None
ORGANIC	SOIL	KA	8		P	1	None
ORGANIC	SOIL	KA	8		P	1	None
ORGANIC	SOIL	KA	8		NA	1	None
ORGANIC	SOIL	KA	8		NA	1	None
ORGANIC	SOIL	KA	8		P	1	None
ORGANIC	SOIL	KA	8		NA	1	None
ORGANIC	SOIL	KA	8		NA	1	None
ORGANIC	SOIL	KA	8		NA	1	None
ORGANIC	SOIL	KA	8		P	1	None
ORGANIC	SOIL	KA	8		P	1	None
ORGANIC	SOIL	KA	8		P	1	None
ORGANIC	SOIL	KA	8		P	1	None
ORGANIC	SOIL	KA	8		FAA	1	None
ORGANIC	SOIL	KA	8		P	1	None
ORGANIC	SOIL	KA	8		NA	1	None
ORGANIC	SOIL	KA	8		P	1	None
ORGANIC	SOIL	KA	8		P	1	None
ORGANIC	SOIL	KA	8		P	1	None
ORGANIC	SOIL	KA	8		NA	1	None
ORGANIC	SOIL	KA	8		COLOR	1	None
ORGANIC	SOIL	KA	8		COLOR	1	None
ORGANIC	SOIL	KA	8		COLOR	1	None
ORGANIC	SOIL	KA	8		P	1	None
ORGANIC	SOIL	KA	8		NA	1	None
ORGANIC	SOIL	KA	8		P	1	None
ORGANIC	SOIL	KA	8		NA	1	None
ORGANIC	SOIL	KA	8		NA	1	None
ORGANIC	SOIL	KA	8		ICPES	1	None
ORGANIC	SOIL	KA	8		ICPES	1	None
ORGANIC	SOIL	KA	8		NA	1	None
ORGANIC	SOIL	KA	8		NA	1	None
ORGANIC	SOIL	KA	8		NA	1	None

ORGANIC	SOIL	KA	8		NA	1	None
ORGANIC	SOIL	KA	8		NA	1	None
ORGANIC	SOIL	KA	8		NA	1	None
ORGANIC	SOIL	KA	8		NA	1	None
ORGANIC	SOIL	KA	8		NA	1	None
ORGANIC	SOIL	KA	8		NA	1	None
ORGANIC	SOIL	KA	8		ICPES	1	None
ORGANIC	SOIL	KA	8		NA	1	None
ORGANIC	SOIL	KA	8		NA	1	None
ORGANIC	SOIL	KA	8		NA	1	None
ORGANIC	SOIL	KA	8		NA	1	None
ORGANIC	SOIL	KA	8		NA	1	None
ORGANIC	SOIL	KA	8		NA	1	None
ORGANIC	SOIL	KA	8		NA	1	None
ORGANIC	SOIL	KA	8		NA	1	None
ORGANIC	SOIL	KA	8		NA	1	None
ORGANIC	SOIL	KA	8		NA	1	None
ORGANIC	SOIL	KA	8		NA	1	None
ORGANIC	SOIL	KA	8		NA	1	None
ORGANIC	SOIL	KA	8		NA	1	None
INORGANIC	SOIL	KA			NA	1	U
INORGANIC	SOIL	KA			NA	1	U
INORGANIC	SOIL	KA			NA	1	U
INORGANIC	SOIL	KA			NA	1	U
INORGANIC	SOIL	KA			ICPES	1	U
INORGANIC	SOIL	KA			NA	1	U
INORGANIC	SOIL	KA			ICPES	1	U
INORGANIC	SOIL	KA			NA	1	U
INORGANIC	SOIL	KA			ICPES	1	U
INORGANIC	SOIL	KA			ICPES	1	U
INORGANIC	SOIL	KA			ICPES	1	B
INORGANIC	SOIL	KA			ICPES	1	U
INORGANIC	SOIL	KA			NA	1	B
INORGANIC	SOIL	KA			NA	1	U
INORGANIC	SOIL	KA			NA	1	U
INORGANIC	SOIL	KA			NA	1	B
INORGANIC	SOIL	KA			NA	1	U
INORGANIC	SOIL	KA			ICPES	1	U
INORGANIC	SOIL	KA			NA	1	U
INORGANIC	SOIL	KA			NA	1	U

INORGANIC	SOIL	KA			ICPES	1	U
INORGANIC	SOIL	KA			ICPES	1	U
INORGANIC	SOIL	KA			ICPES	50	None
INORGANIC	SOIL	KA			ICPES	50	None
INORGANIC	SOIL	KA			ICPES	50	None
INORGANIC	SOIL	KA			ICPES	50	None
INORGANIC	SOIL	KA			ICPES	50	None
INORGANIC	SOIL	KA			ICPES	50	None
INORGANIC	SOIL	KA			NA	50	None
INORGANIC	SOIL	KA			ICPES	50	None
INORGANIC	SOIL	KA			ICPES	50	None
INORGANIC	SOIL	KA			ICPES	50	None
INORGANIC	SOIL	KA			NA	50	None
INORGANIC	SOIL	KA			NA	50	None
INORGANIC	SOIL	KA			NA	50	None
INORGANIC	SOIL	KA			NA	50	None
INORGANIC	SOIL	KA			NA	50	None
INORGANIC	SOIL	KA			ICPES	50	None
INORGANIC	SOIL	KA			NA	50	None
INORGANIC	SOIL	KA			NA	50	None
INORGANIC	SOIL	KA			NA	50	None
INORGANIC	SOIL	KA			NA	50	None
INORGANIC	SOIL	KA			ICPES	50	None
INORGANIC	SOIL	KA			NA	50	None
INORGANIC	SOIL	KA		89	NA	49.7512	None
INORGANIC	SOIL	KA		89	ICPES	49.7512	None
INORGANIC	SOIL	KA		89	NA	49.7512	None
INORGANIC	SOIL	KA		89	NA	49.7512	None
INORGANIC	SOIL	KA		89	NA	49.7512	None
INORGANIC	SOIL	KA		89	ICPES	49.7512	None
INORGANIC	SOIL	KA		89	ICPES	49.7512	None
INORGANIC	SOIL	KA		89	ICPES	49.7512	None
INORGANIC	SOIL	KA		89	NA	49.7512	None
INORGANIC	SOIL	KA		89	NA	49.7512	None
INORGANIC	SOIL	KA		89	NA	49.7512	None
INORGANIC	SOIL	KA		89	ICPES	49.7512	None
INORGANIC	SOIL	KA		89	NA	49.7512	None
INORGANIC	SOIL	KA		89	NA	49.7512	None
INORGANIC	SOIL	KA		89	NA	49.7512	None
INORGANIC	SOIL	KA		89	ICPES	49.7512	None

INORGANIC	SOIL	KA		87	ICPES	49.7512	None
INORGANIC	SOIL	KA		87	NA	49.7512	U
INORGANIC	SOIL	KA		87	ICPES	49.7512	None
INORGANIC	SOIL	KA		87	NA	49.7512	None
INORGANIC	SOIL	KA		87	NA	49.7512	None
INORGANIC	SOIL	KA		87	NA	49.7512	U
INORGANIC	SOIL	KA		87	NA	49.7512	None
INORGANIC	SOIL	KA		87	NA	49.7512	None
INORGANIC	SOIL	KA		87	NA	49.7512	B
INORGANIC	SOIL	KA		87	NA	49.7512	None
INORGANIC	SOIL	KA		87	NA	49.7512	None
INORGANIC	SOIL	KA		87	NA	49.7512	None
INORGANIC	SOIL	KA		87	NA	49.7512	B
INORGANIC	SOIL	KA		87	NA	49.7512	None
INORGANIC	SOIL	KA		87	NA	49.7512	None
INORGANIC	SOIL	KA		87	NA	49.7512	None
INORGANIC	SOIL	KA		87	NA	49.7512	U
INORGANIC	SOIL	KA		87	NA	49.7512	U
INORGANIC	SOIL	KA		87	NA	49.7512	B
INORGANIC	SOIL	KA		87	NA	49.7512	U
INORGANIC	SOIL	KA		87	NA	49.7512	None
INORGANIC	SOIL	KA		87	NA	49.7512	None
INORGANIC	SOIL	KA			NA	1	B
INORGANIC	SOIL	KA			NA	166.6666	None
INORGANIC	SOIL	KA		89	NA	166.6666	None
INORGANIC	SOIL	KA		92	NA	166.6666	U
INORGANIC	SOIL	KA			NA	1	U
INORGANIC	SOIL	KA			NA	1	None
INORGANIC	SOIL	KA		89	NA	1	None
INORGANIC	SOIL	KA		89	NA	1	U
ORGANIC	SOIL	KA	17	83	NA	1	None
ORGANIC	SOIL	KA	17	83	NA	1	None
ORGANIC	SOIL	KA	17	83	NA	1	None
ORGANIC	SOIL	KA	17	83	NA	1	None
ORGANIC	SOIL	KA	17	83	NA	1	None
ORGANIC	SOIL	KA	17	83	P	1	*
ORGANIC	SOIL	KA	24	76	P	1	None
ORGANIC	SOIL	KA	24	76	NA	1	None
ORGANIC	SOIL	KA	24	76	NA	1	None
ORGANIC	SOIL	KA	24	76	NA	1	None

ORGANIC	SOIL	KA	24	76	NA	1	None
ORGANIC	SOIL	KA	24	76	NA	1	None
ORGANIC	SOIL	KA	10	90	NA	2	None
ORGANIC	SOIL	KA	10	90	NA	2	None
ORGANIC	SOIL	KA	10	90	NA	2	None
ORGANIC	SOIL	KA	10	90	NA	2	None
ORGANIC	SOIL	KA	10	90	NA	2	None
ORGANIC	SOIL	KA	10	90	NA	2	None
ORGANIC	SOIL	KA	7	93	NA	2	None
ORGANIC	SOIL	KA	7	93	NA	2	None
ORGANIC	SOIL	KA	7	93	NA	2	None
ORGANIC	SOIL	KA	7	93	NA	2	None
ORGANIC	SOIL	KA	7	93	NA	2	None
ORGANIC	SOIL	KA	7	93	NA	2	None
ORGANIC	SOIL	KA	21	79	NA	2	None
ORGANIC	SOIL	KA	21	79	NA	2	None
ORGANIC	SOIL	KA	21	79	NA	2	None
ORGANIC	SOIL	KA	21	79	NA	2	None
ORGANIC	SOIL	KA	21	79	NA	2	None
ORGANIC	SOIL	KA	21	79	NA	2	None
ORGANIC	SOIL	KA	26	74	NA	1	None
ORGANIC	SOIL	KA	26	74	NA	1	None
ORGANIC	SOIL	KA	26	74	NA	1	None
ORGANIC	SOIL	KA	26	74	NA	1	None
ORGANIC	SOIL	KA	26	74	NA	1	None
ORGANIC	SOIL	KA	26	74	NA	1	None
ORGANIC	SOIL	KA			NA	1	U
ORGANIC	SOIL	KA			NA	1	U
ORGANIC	SOIL	KA			NA	1	U
ORGANIC	SOIL	KA			NA	1	U
ORGANIC	SOIL	KA			NA	1	U
ORGANIC	SOIL	KA			NA	1	U
ORGANIC	SOIL	KA			NA	1	U
ORGANIC	SOIL	KA			NA	1	U
ORGANIC	SOIL	KA			NA	1	U
ORGANIC	SOIL	KA			NA	1	U
ORGANIC	SOIL	KA			NA	1	U
ORGANIC	SOIL	KA			NA	1	U
ORGANIC	SOIL	KA			NA	1	U
ORGANIC	SOIL	KA			NA	1	U

ORGANIC	SOIL	KA			NA	1	U
ORGANIC	SOIL	KA			NA	1	U
ORGANIC	SOIL	KA			NA	1	U
ORGANIC	SOIL	KA			NA	1	U
ORGANIC	SOIL	KA			NA	1	U
ORGANIC	SOIL	KA			NA	1	U
ORGANIC	SOIL	KA			NA	1	U
ORGANIC	SOIL	KA			NA	1	U
ORGANIC	SOIL	KA			NA	1	U
ORGANIC	SOIL	KA			NA	1	U
ORGANIC	SOIL	KA			NA	1	U
ORGANIC	SOIL	KA			NA	1	U
ORGANIC	SOIL	KA			NA	1	U
ORGANIC	SOIL	KA			P	1	U
ORGANIC	SOIL	KA			P	1	U
ORGANIC	SOIL	KA			NA	1	U
ORGANIC	SOIL	KA			P	1	U
ORGANIC	SOIL	KA			P	1	U
ORGANIC	SOIL	KA			NA	1	U
ORGANIC	SOIL	KA			P	1	U
ORGANIC	SOIL	KA			P	1	U
ORGANIC	SOIL	KA			NA	1	U
ORGANIC	SOIL	KA			P	1	U
ORGANIC	SOIL	KA			NA	1	U
ORGANIC	SOIL	KA			P	1	U
ORGANIC	SOIL	KA			P	1	U
ORGANIC	SOIL	KA			P	1	U
ORGANIC	SOIL	KA			NA	1	U
ORGANIC	SOIL	KA			P	1	U
ORGANIC	SOIL	KA			P	1	U
ORGANIC	SOIL	KA			NA	1	U
ORGANIC	SOIL	KA			P	1	U
ORGANIC	SOIL	KA			P	1	None
ORGANIC	SOIL	KA			P	1	None
ORGANIC	SOIL	KA			P	1	None
ORGANIC	SOIL	KA			NA	1	None
ORGANIC	SOIL	KA			P	1	None
ORGANIC	SOIL	KA			NA	1	None
ORGANIC	SOIL	KA			NA	1	U
ORGANIC	SOIL	KA			NA	1	U

ORGANIC	SOIL	KA			NA	1	U
ORGANIC	SOIL	KA			F	1	U
ORGANIC	SOIL	KA			NA	1	U
ORGANIC	SOIL	KA			NA	1	U
ORGANIC	SOIL	KA			P	1	U
ORGANIC	SOIL	KA			P	1	U
ORGANIC	SOIL	KA			NA	1	U
ORGANIC	SOIL	KA			P	1	U
ORGANIC	SOIL	KA			P	1	U
ORGANIC	SOIL	KA			P	1	U
ORGANIC	SOIL	KA			NA	1	U
ORGANIC	SOIL	KA			NA	1	U
ORGANIC	SOIL	KA			P	1	U
ORGANIC	SOIL	KA			P	1	U
ORGANIC	SOIL	KA			P	1	U
ORGANIC	SOIL	KA			P	1	U
ORGANIC	SOIL	KA			P	1	U
ORGANIC	SOIL	KA			P	1	U
ORGANIC	SOIL	KA			P	1	U
ORGANIC	SOIL	KA			P	1	U
ORGANIC	SOIL	KA			P	1	U
ORGANIC	SOIL	KA			P	1	U
ORGANIC	SOIL	KA			NA	1	None
ORGANIC	SOIL	KA			NA	1	None
ORGANIC	SOIL	KA			NA	1	None
ORGANIC	SOIL	KA			NA	1	None
ORGANIC	SOIL	KA			NA	1	None
ORGANIC	SOIL	KA			NA	1	None
ORGANIC	SOIL	KA			NA	1	None
ORGANIC	SOIL	KA			NA	1	None
ORGANIC	SOIL	KA			NA	1	None
ORGANIC	SOIL	KA			NA	1	None
ORGANIC	SOIL	KA			NA	1	None
ORGANIC	SOIL	KA			NA	1	None
ORGANIC	SOIL	KA			NA	1	None
ORGANIC	SOIL	KA			NA	1	None
ORGANIC	SOIL	KA			NA	1	None
ORGANIC	SOIL	KA			NA	1	None
ORGANIC	SOIL	KA			NA	1	None
ORGANIC	SOIL	KA			NA	1	None

ORGANIC	SOIL	KA			NA	1	None
ORGANIC	SOIL	KA			NA	1	None
ORGANIC	SOIL	KA			NA	1	None
ORGANIC	SOIL	KA			NA	1	None
ORGANIC	SOIL	KA			NA	1	None
ORGANIC	SOIL	KA			NA	1	None
ORGANIC	SOIL	KA			NA	1	None
ORGANIC	SOIL	KA			NA	1	None
ORGANIC	SOIL	KA			NA	1	None
ORGANIC	SOIL	KA			P	1	None
ORGANIC	SOIL	KA			P	1	None
ORGANIC	SOIL	KA			P	1	None
ORGANIC	SOIL	KA			P	1	None
ORGANIC	SOIL	KA			P	1	None
ORGANIC	SOIL	KA			P	1	None
ORGANIC	SOIL	KA			P	1	None
ORGANIC	SOIL	KA			P	1	None
ORGANIC	SOIL	KA			NA	1	None
ORGANIC	SOIL	KA			P	1	None
ORGANIC	SOIL	KA			P	1	None
ORGANIC	SOIL	KA			P	1	None
ORGANIC	SOIL	KA			P	1	None
ORGANIC	SOIL	KA			P	1	None
ORGANIC	SOIL	KA			NA	1	None
ORGANIC	SOIL	KA			NA	1	None
ORGANIC	SOIL	KA			NA	1	None
ORGANIC	SOIL	KA			P	1	None
ORGANIC	SOIL	KA			NA	1	None
ORGANIC	SOIL	KA			NA	1	None
ORGANIC	SOIL	KA			NA	1	None
ORGANIC	SOIL	KA			P	1	None
ORGANIC	SOIL	KA			NA	1	None
ORGANIC	SOIL	KA			NA	1	None
ORGANIC	SOIL	KA			P	1	None
ORGANIC	SOIL	KA			NA	1	None
ORGANIC	SOIL	KA			NA	1	None
ORGANIC	SOIL	KA			P	1	None
ORGANIC	SOIL	KA			P	1	None
ORGANIC	SOIL	KA			NA	1	None
ORGANIC	SOIL	KA			NA	1	None

ORGANIC	SOIL	KA			P	1	None
ORGANIC	SOIL	KA			NA	1	None
ORGANIC	SOIL	KA			NA	1	None
ORGANIC	SOIL	KA			NA	1	None
ORGANIC	SOIL	KA			NA	1	None
ORGANIC	SOIL	KA			P	1	None
ORGANIC	SOIL	KA			NA	1	None
ORGANIC	SOIL	KA			NA	1	None
ORGANIC	SOIL	KA			NA	1	None
ORGANIC	SOIL	KA			NA	1	None
ORGANIC	SOIL	KA			NA	1	None
ORGANIC	SOIL	KA			P	1	None
ORGANIC	SOIL	KA			P	1	None
ORGANIC	SOIL	KA			NA	1	None
ORGANIC	SOIL	KA			NA	1	None
ORGANIC	SOIL	KA			NA	1	None
ORGANIC	SOIL	KA			NA	1	None
ORGANIC	SOIL	KA			NA	1	None
ORGANIC	SOIL	KA			NA	1	U
ORGANIC	SOIL	KA			NA	1	U
ORGANIC	SOIL	KA			NA	1	U
ORGANIC	SOIL	KA			NA	1	U
ORGANIC	SOIL	KA			NA	1	U
ORGANIC	SOIL	KA			NA	1	U
ORGANIC	SOIL	KA			NA	1	U
ORGANIC	SOIL	KA			NA	1	U
ORGANIC	SOIL	KA			NA	1	U
ORGANIC	SOIL	KA			NA	1	U
ORGANIC	SOIL	KA			NA	1	U
ORGANIC	SOIL	KA			NA	1	U
ORGANIC	SOIL	KA			NA	1	U
ORGANIC	SOIL	KA			NA	1	U
ORGANIC	SOIL	KA			NA	1	U
ORGANIC	SOIL	KA			NA	1	U
ORGANIC	SOIL	KA			NA	1	U
ORGANIC	SOIL	KA			NA	1	U
ORGANIC	SOIL	KA			NA	1	U
ORGANIC	SOIL	KA			NA	1	U
ORGANIC	SOIL	KA			NA	1	None

ORGANIC	SOIL	KA			NA	1	U
ORGANIC	SOIL	KA			NA	1	None
ORGANIC	SOIL	KA			NA	1	None
ORGANIC	SOIL	KA			NA	1	None
ORGANIC	SOIL	KA			NA	1	None
ORGANIC	SOIL	KA			NA	1	None
ORGANIC	SOIL	KA			NA	1	None
ORGANIC	SOIL	KA			NA	1	None
ORGANIC	SOIL	KA			NA	1	None
ORGANIC	SOIL	KA			NA	1	None
ORGANIC	SOIL	KA			NA	1	None
ORGANIC	SOIL	KA			NA	1	None
ORGANIC	SOIL	KA			NA	1	None
ORGANIC	SOIL	KA			NA	1	None
ORGANIC	SOIL	KA			NA	1	None
ORGANIC	SOIL	KA			NA	1	None
ORGANIC	SOIL	KA			NA	1	None
ORGANIC	SOIL	KA			NA	1	None
ORGANIC	SOIL	KA			NA	1	None
ORGANIC	SOIL	KA			NA	1	None
ORGANIC	SOIL	KA			NA	1	None
ORGANIC	SOIL	KA			NA	1	None
ORGANIC	SOIL	KA	20	74	NA	1	None
ORGANIC	SOIL	KA	20	74	NA	1	None
ORGANIC	SOIL	KA	20	74	NA	1	None
ORGANIC	SOIL	KA	20	74	NA	1	None
ORGANIC	SOIL	KA	20	74	NA	1	None
ORGANIC	SOIL	KA	20	74	NA	1	None
ORGANIC	SOIL	KA	20	74	NA	1	None
ORGANIC	SOIL	KA	20	74	NA	1	None
ORGANIC	SOIL	KA	20	74	NA	1	None
ORGANIC	SOIL	KA	20	74	NA	1	None
ORGANIC	SOIL	KA	20	74	NA	1	None
ORGANIC	SOIL	KA	20	74	NA	1	None
ORGANIC	SOIL	KA	20	74	NA	1	None
ORGANIC	SOIL	KA	20	74	NA	1	None
ORGANIC	SOIL	KA	20	74	NA	1	None
ORGANIC	SOIL	KA	20	74	NA	1	None
ORGANIC	SOIL	KA	20	74	NA	1	None
ORGANIC	SOIL	KA	20	74	NA	1	None
ORGANIC	SOIL	KA	20	74	NA	1	None

ORGANIC	SOIL	KA	20	74	NA	1	None
ORGANIC	SOIL	KA	20	74	NA	1	None
ORGANIC	SOIL	KA			NA	1	None
ORGANIC	SOIL	KA			NA	1	None
ORGANIC	SOIL	KA			NA	1	None
ORGANIC	SOIL	KA			NA	1	None
ORGANIC	SOIL	KA			NA	1	None
ORGANIC	SOIL	KA			NA	1	None
ORGANIC	SOIL	KA			NA	1	None
ORGANIC	SOIL	KA			NA	1	None
ORGANIC	SOIL	KA			NA	1	None
ORGANIC	SOIL	KA			NA	1	None
ORGANIC	SOIL	KA			NA	1	None
ORGANIC	SOIL	KA			NA	1	None
ORGANIC	SOIL	KA			NA	1	None
ORGANIC	SOIL	KA			NA	1	None
ORGANIC	SOIL	KA			NA	1	None
ORGANIC	SOIL	KA			NA	1	None
ORGANIC	SOIL	KA			NA	1	None
ORGANIC	SOIL	KA			NA	1	None
ORGANIC	SOIL	KA			NA	1	None
ORGANIC	SOIL	KA			NA	1	None
ORGANIC	SOIL	KA			NA	1	None
ORGANIC	SOIL	KA			NA	1	None
ORGANIC	SOIL	KA			NA	1	None
ORGANIC	SOIL	KA			NA	1	None
ORGANIC	SOIL	KA			NA	1	None
ORGANIC	SOIL	KA			NA	1	None
ORGANIC	SOIL	KA			NA	1	None
ORGANIC	SOIL	KA			NA	1	None
ORGANIC	SOIL	KA			NA	1	None
ORGANIC	SOIL	KA			NA	1	None
ORGANIC	SOIL	KA			NA	1	None
ORGANIC	SOIL	KA			NA	1	None
ORGANIC	SOIL	KA			NA	1	None
ORGANIC	SOIL	KA			NA	1	None
ORGANIC	SOIL	KA			NA	1	None
ORGANIC	SOIL	KA			NA	1	None
ORGANIC	SOIL	KA			NA	1	None
ORGANIC	SOIL	KA			NA	1	None

ORGANIC	SOIL	KA			NA	1	None
ORGANIC	SOIL	KA			NA	1	None
ORGANIC	SOIL	KA			NA	1	None
ORGANIC	SOIL	KA			NA	1	None
ORGANIC	SOIL	KA			NA	1	None
ORGANIC	SOIL	KA			NA	1	None
ORGANIC	SOIL	KA			NA	1	None
ORGANIC	SOIL	KA			NA	1	None
ORGANIC	SOIL	KA			NA	1	None
ORGANIC	SOIL	KA			NA	1	None
ORGANIC	SOIL	KA			NA	1	None
ORGANIC	SOIL	KA			NA	1	None
ORGANIC	SOIL	KA			NA	1	None
ORGANIC	SOIL	KA			NA	1	None
ORGANIC	SOIL	KA			NA	1	None
ORGANIC	SOIL	KA			NA	1	None
ORGANIC	SOIL	KA			NA	1	None
ORGANIC	SOIL	KA			NA	1	None
ORGANIC	SOIL	KA			NA	1	None
ORGANIC	SOIL	KA			NA	1	None
ORGANIC	SOIL	KA			NA	1	None
ORGANIC	SOIL	KA			NA	1	None
ORGANIC	SOIL	KA			NA	1	None
ORGANIC	SOIL	KA			NA	1	None
ORGANIC	SOIL	KA			NA	1	None
ORGANIC	SOIL	KA			NA	1	None
ORGANIC	SOIL	KA			NA	1	None
ORGANIC	SOIL	KA			NA	1	None
ORGANIC	SOIL	KA			NA	1	None
ORGANIC	SOIL	KA			NA	1	None
ORGANIC	SOIL	KA			NA	1	None
ORGANIC	SOIL	KA			NA	1	None
ORGANIC	SOIL	KA			NA	1	None
ORGANIC	SOIL	KA			NA	1	None
ORGANIC	SOIL	KA			NA	1	None
ORGANIC	SOIL	KA			NA	1	None
ORGANIC	SOIL	KA			NA	1	None
ORGANIC	SOIL	KA			NA	1	None
ORGANIC	SOIL	NA	22	78	NA	1	None

ORGANIC	SOIL	NA	21	79	NA	1	None
INORGANIC	SOIL	KA			P	1	None
INORGANIC	SOIL	KA			P	1	None
INORGANIC	SOIL	KA			P	1	None
INORGANIC	SOIL	KA			ICPES	1	None
INORGANIC	SOIL	KA			P	1	None
INORGANIC	SOIL	KA			P	1	None
INORGANIC	SOIL	KA			ICPES	1	None
INORGANIC	SOIL	KA			P	1	None
INORGANIC	SOIL	KA			P	1	None
INORGANIC	SOIL	KA			P	1	None
INORGANIC	SOIL	KA			ICPES	1	None
INORGANIC	SOIL	KA			P	1	None
INORGANIC	SOIL	KA			P	1	None
INORGANIC	SOIL	KA			P	1	None
INORGANIC	SOIL	KA			ICPES	1	None
INORGANIC	SOIL	KA			P	1	None
INORGANIC	SOIL	KA			P	1	None
INORGANIC	SOIL	KA			P	1	None
INORGANIC	SOIL	KA			ICPES	1	None
INORGANIC	SOIL	KA			P	1	None
INORGANIC	SOIL	KA			P	1	None
INORGANIC	SOIL	KA			F	1	U
ORGANIC	SOIL	KA			NA	1	U
ORGANIC	SOIL	KA			NA	1	U
ORGANIC	SOIL	KA			NA	1	U
ORGANIC	SOIL	KA			NA	1	U
ORGANIC	SOIL	KA			NA	1	U
ORGANIC	SOIL	KA			NA	1	U
ORGANIC	SOIL	KA			NA	1	U
ORGANIC	SOIL	KA			NA	1	U
ORGANIC	SOIL	KA			NA	1	U
ORGANIC	SOIL	KA			NA	1	U
ORGANIC	SOIL	KA			NA	1	U
ORGANIC	SOIL	KA			NA	1	U
ORGANIC	SOIL	KA			NA	1	U
ORGANIC	SOIL	KA			NA	1	U
ORGANIC	SOIL	KA			NA	1	U
ORGANIC	SOIL	KA			NA	1	U
ORGANIC	SOIL	KA			NA	1	U

ORGANIC	SOIL	KA			NA	1	U
ORGANIC	SOIL	KA			NA	1	U
ORGANIC	SOIL	KA			NA	1	U
ORGANIC	SOIL	KA			NA	1	U
ORGANIC	SOIL	KA			NA	1	U
ORGANIC	SOIL	KA			NA	1	U
ORGANIC	SOIL	KA			NA	1	U
ORGANIC	SOIL	KA			NA	1	U
ORGANIC	SOIL	KA			NA	1	U
ORGANIC	SOIL	KA			NA	1	U
ORGANIC	SOIL	KA			NA	1	U
ORGANIC	SOIL	KA			NA	1	U
ORGANIC	SOIL	KA			NA	1	U
ORGANIC	SOIL	KA			NA	1	U
ORGANIC	SOIL	KA			NA	1	U
ORGANIC	SOIL	KA			NA	1	U
ORGANIC	SOIL	KA			NA	1	U
ORGANIC	SOIL	KA			NA	1	U
ORGANIC	SOIL	KA			NA	1	U
ORGANIC	SOIL	KA			NA	1	U
ORGANIC	SOIL	KA			NA	1	U
ORGANIC	SOIL	KA			NA	1	U
ORGANIC	SOIL	KA			NA	1	U
ORGANIC	SOIL	KA			NA	1	U
ORGANIC	SOIL	KA			NA	1	U
ORGANIC	SOIL	KA			NA	1	U
ORGANIC	SOIL	KA			NA	1	U
ORGANIC	SOIL	KA			NA	1	U
ORGANIC	SOIL	KA			NA	1	U
ORGANIC	SOIL	KA			NA	1	U
ORGANIC	SOIL	KA			NA	1	U
ORGANIC	SOIL	KA			NA	1	U
ORGANIC	SOIL	KA			NA	1	U
ORGANIC	SOIL	KA			NA	1	U
ORGANIC	SOIL	KA			NA	1	U
ORGANIC	SOIL	KA			NA	1	U
ORGANIC	SOIL	KA			NA	1	U

ORGANIC	SOIL	KA			NA	1	U
ORGANIC	SOIL	KA			NA	1	U
ORGANIC	SOIL	KA			NA	1	U
ORGANIC	SOIL	KA			NA	1	U
ORGANIC	SOIL	KA			NA	1	None
ORGANIC	SOIL	KA			NA	1	None
ORGANIC	SOIL	KA			NA	1	None
ORGANIC	SOIL	KA			NA	1	None
ORGANIC	SOIL	NA	20	80	NA	1	None
ORGANIC	SOIL	NA	19	81	NA	1	None
ORGANIC	SOIL	NA			NA	1	U
ORGANIC	SOIL	NA			NA	1	U
ORGANIC	SOIL	NA			NA	1	U
ORGANIC	SOIL	NA			NA	1	U
ORGANIC	SOIL	NA			NA	1	U
ORGANIC	SOIL	NA			NA	1	None
ORGANIC	SOIL	NA			NA	1	None
ORGANIC	SOIL	NA			NA	1	None
ORGANIC	SOIL	NA			NA	1	None
ORGANIC	SOIL	NA			NA	1	U
ORGANIC	SOIL	NA			NA	1	U
ORGANIC	SOIL	NA			NA	1	U
ORGANIC	SOIL	NA			NA	1	U
ORGANIC	SOIL	NA			NA	1	U
ORGANIC	SOIL	NA			NA	1	U
ORGANIC	SOIL	NA			NA	1	U
ORGANIC	SOIL	NA			NA	1	U
ORGANIC	SOIL	NA			NA	1	U
ORGANIC	SOIL	NA			NA	1	U
ORGANIC	SOIL	NA			NA	1	U
ORGANIC	SOIL	NA			NA	1	U
ORGANIC	SOIL	NA			NA	1	U
ORGANIC	SOIL	NA			NA	1	U
ORGANIC	SOIL	NA			NA	1	U
ORGANIC	SOIL	NA			NA	1	U
ORGANIC	SOIL	NA			NA	1	U
ORGANIC	SOIL	NA			NA	1	U
ORGANIC	SOIL	NA			NA	1	U
ORGANIC	SOIL	NA			NA	1	U

ORGANIC	SOIL	NA			NA	1	U
ORGANIC	SOIL	NA			NA	1	U
ORGANIC	SOIL	NA			NA	1	U
ORGANIC	SOIL	NA			NA	1	U
ORGANIC	SOIL	NA			NA	1	U
ORGANIC	SOIL	NA			NA	1	U
ORGANIC	SOIL	NA			NA	1	U
ORGANIC	SOIL	NA			NA	1	U
ORGANIC	SOIL	NA			NA	1	U
ORGANIC	SOIL	NA			NA	1	U
ORGANIC	SOIL	NA			NA	1	U
ORGANIC	SOIL	NA			NA	1	U
ORGANIC	SOIL	NA			NA	1	U
ORGANIC	SOIL	NA			NA	1	U
ORGANIC	SOIL	NA			NA	1	U
ORGANIC	SOIL	NA			NA	1	U
ORGANIC	SOIL	NA			NA	1	U
ORGANIC	SOIL	NA			NA	1	U
ORGANIC	SOIL	NA			NA	1	U
ORGANIC	SOIL	NA			NA	1	U
ORGANIC	SOIL	NA			NA	1	U
ORGANIC	SOIL	NA			NA	1	U
ORGANIC	SOIL	NA			NA	1	U
ORGANIC	SOIL	NA			NA	1	U
ORGANIC	SOIL	NA			NA	1	U
ORGANIC	SOIL	NA			NA	1	U
ORGANIC	SOIL	NA			NA	1	U
ORGANIC	SOIL	NA			NA	1	U
ORGANIC	SOIL	NA			NA	1	U
ORGANIC	SOIL	NA			NA	1	U
ORGANIC	SOIL	NA			NA	1	U
ORGANIC	SOIL	NA			NA	1	U
ORGANIC	SOIL	NA			NA	1	U
ORGANIC	SOIL	NA			NA	1	U
ORGANIC	SOIL	NA			NA	1	U
ORGANIC	SOIL	NA			NA	1	None
ORGANIC	SOIL	NA			NA	1	None
ORGANIC	SOIL	NA			NA	1	None
ORGANIC	SOIL	NA			NA	1	None
ORGANIC	SOIL	NA			NA	1	None

ORGANIC	SOIL	NA			NA	1	None
ORGANIC	SOIL	NA			NA	1	None
ORGANIC	SOIL	NA			NA	1	None
ORGANIC	SOIL	NA			NA	1	None
ORGANIC	SOIL	NA			NA	1	None
ORGANIC	SOIL	NA			NA	1	None
ORGANIC	SOIL	NA			NA	1	None
ORGANIC	SOIL	NA			NA	1	None
ORGANIC	SOIL	NA			NA	1	None
ORGANIC	SOIL	NA			NA	1	None
ORGANIC	SOIL	NA			NA	1	None
ORGANIC	SOIL	NA			NA	1	None
ORGANIC	SOIL	NA			NA	1	None
ORGANIC	SOIL	NA			NA	1	None
ORGANIC	SOIL	NA			NA	1	None
ORGANIC	SOIL	NA			NA	1	None
ORGANIC	SOIL	NA			NA	1	None
ORGANIC	SOIL	NA			NA	1	None
ORGANIC	SOIL	NA			NA	1	None
ORGANIC	SOIL	NA			NA	1	None
ORGANIC	SOIL	NA			NA	1	None
ORGANIC	SOIL	NA			NA	1	None
ORGANIC	SOIL	NA			NA	1	None
ORGANIC	SOIL	NA			NA	1	None
ORGANIC	SOIL	NA			NA	1	None
ORGANIC	SOIL	NA			NA	1	None
ORGANIC	SOIL	NA			NA	1	None
ORGANIC	SOIL	NA			NA	1	None
ORGANIC	SOIL	NA			NA	1	None
ORGANIC	SOIL	NA			NA	1	None
ORGANIC	SOIL	NA			NA	1	None
ORGANIC	SOIL	NA			NA	1	None
ORGANIC	SOIL	NA			NA	1	None
ORGANIC	SOIL	NA			NA	1	None
ORGANIC	SOIL	NA			NA	1	None
ORGANIC	SOIL	NA			NA	1	None
ORGANIC	SOIL	NA			NA	1	None
ORGANIC	SOIL	NA			NA	1	None

ORGANIC	SOIL	NA			NA	1	None
ORGANIC	SOIL	NA			NA	1	None
ORGANIC	SOIL	NA			NA	1	None
ORGANIC	SOIL	NA			NA	1	None
ORGANIC	SOIL	NA			NA	1	None
ORGANIC	SOIL	NA			NA	1	None
ORGANIC	SOIL	NA			NA	1	None
ORGANIC	SOIL	NA			NA	1	None
ORGANIC	SOIL	NA			NA	1	None
ORGANIC	SOIL	NA			NA	1	None
ORGANIC	SOIL	NA			NA	1	None
ORGANIC	SOIL	NA			NA	1	None
ORGANIC	SOIL	NA			NA	1	None
ORGANIC	SOIL	NA			NA	1	None
ORGANIC	SOIL	NA			NA	1	None
ORGANIC	SOIL	NA			NA	1	None
ORGANIC	SOIL	NA			NA	1	None
ORGANIC	SOIL	NA			NA	1	None
INORGANIC	SOIL	NA			AS	1	None
RAD	SOIL	NA			NA	1	None
ORGANIC	SOIL	NA	29		NA	1	None
ORGANIC	SOIL	NA	29		NA	1	None
ORGANIC	SOIL	NA	29		NA	1	None
ORGANIC	SOIL	NA	29		NA	1	None
ORGANIC	SOIL	NA	29		NA	1	None
ORGANIC	SOIL	NA	29		NA	1	None
ORGANIC	SOIL	NA	29		NA	1	None
ORGANIC	SOIL	NA	29		NA	1	None
ORGANIC	SOIL	NA	29		NA	1	None
ORGANIC	SOIL	NA	29		NA	1	None
ORGANIC	SOIL	NA	29		NA	1	None
ORGANIC	SOIL	NA	29		NA	1	None
ORGANIC	SOIL	NA	29		NA	1	None
ORGANIC	SOIL	NA	29		NA	1	None
ORGANIC	SOIL	NA	29		NA	1	None
ORGANIC	SOIL	NA	29		NA	1	None
ORGANIC	SOIL	NA	29		NA	1	None
ORGANIC	SOIL	NA	29		NA	1	None
ORGANIC	SOIL	NA	29		NA	1	None
ORGANIC	SOIL	NA	29		NA	1	None

ORGANIC	SOIL	NA	29		NA	1	None
ORGANIC	SOIL	NA	29		NA	1	None
ORGANIC	SOIL	NA	29		NA	1	None
ORGANIC	SOIL	NA	29		NA	1	None
ORGANIC	SOIL	NA	29		NA	1	None
ORGANIC	SOIL	NA	29		NA	1	None
ORGANIC	SOIL	NA	29		NA	1	None
ORGANIC	SOIL	NA	29		NA	1	None
ORGANIC	SOIL	NA	29		NA	1	None
ORGANIC	SOIL	NA	29		NA	1	None
ORGANIC	SOIL	NA	29		NA	1	None
ORGANIC	SOIL	NA	29		NA	1	None
ORGANIC	SOIL	NA	29		NA	1	None
ORGANIC	SOIL	NA	29		NA	1	None
ORGANIC	SOIL	NA	29		NA	1	None
ORGANIC	SOIL	NA	29		NA	1	None
ORGANIC	SOIL	NA	29		NA	1	None
ORGANIC	SOIL	NA	29		NA	1	None
ORGANIC	SOIL	NA	29		NA	1	None
ORGANIC	SOIL	KA	4		NA	1	None
ORGANIC	SOIL	NA	24	76	NA	1	None
ORGANIC	SOIL	PB	14		ICPES	1	None
ORGANIC	SOIL	NA	24	76	NA	1	None
RAD	SOIL	PB			ICPES	1	None
INORGANIC	SOIL	KA		90	AS	1	None
RAD	SOIL	PA	0		NA	1	None
RAD	SOIL	NA	0		NA	1	None
ORGANIC	SOIL	KA	20	80	NA	1	None
ORGANIC	SOIL	KA	22	78	NA	1	None
ORGANIC	SOIL	KA	20		NA	1	None
ORGANIC	SOIL	KA	20		NA	1	None
ORGANIC	SOIL	KA	20		ICPES	1	None
ORGANIC	SOIL	KA	23	77	NA	1	None
ORGANIC	SOIL	KA	23	77	NA	1	None
ORGANIC	SOIL	KA	20		NA	1	None
ORGANIC	SOIL	KA	20		NA	1	None
ORGANIC	SOIL	KA	22		ICPES	1	None
ORGANIC	SOIL	KA	22		NA	1	None
ORGANIC	SOIL	KA	19		NA	1	None
ORGANIC	SOIL	KA	19		NA	1	None

ORGANIC	SOIL	KA	19		ICPES	1	None
ORGANIC	SOIL	KA	22	78	NA	1	None
ORGANIC	SOIL	KA	22	78	NA	1	None
ORGANIC	SOIL	KA	22	78	ICPES	1	None
ORGANIC	SOIL	KA	19		NA	1	None
ORGANIC	SOIL	KA	19		NA	1	None
ORGANIC	SOIL	KA	19		ICPES	1	None
ORGANIC	SOIL	KA	20		NA	1	None
ORGANIC	SOIL	KA	20		NA	1	None
ORGANIC	SOIL	KA	20		NA	1	None
ORGANIC	SOIL	KA	20		NA	1	None
ORGANIC	SOIL	KA	17		GFAA	1	None
ORGANIC	SOIL	KA	17		NA	1	None
ORGANIC	SOIL	KA	17		NA	1	None
ORGANIC	SOIL	KA	22		NA	1	None
ORGANIC	SOIL	KA	22		NA	1	None
ORGANIC	SOIL	KA	22		ICPES	1	None
ORGANIC	SOIL	KA	22		NA	1	None
ORGANIC	SOIL	KA	16		NA	1	None
ORGANIC	SOIL	KA	21		ICPES	1	None
ORGANIC	SOIL	KA	21		NA	1	None
ORGANIC	SOIL	KA	21		NA	1	None
ORGANIC	SOIL	KA	16		NA	1	None
ORGANIC	SOIL	KA	16		ICPES	1	None
ORGANIC	SOIL	KA	16		NA	1	None
ORGANIC	SOIL	KA	16		NA	1	None
ORGANIC	SOIL	KA	19		NA	1	None
ORGANIC	SOIL	KA	19		NA	1	None
ORGANIC	SOIL	KA	22		NA	1	None
ORGANIC	SOIL	KA	22		ICPES	1	None
ORGANIC	SOIL	KA	22		NA	1	None
ORGANIC	SOIL	KA	17		NA	1	None
ORGANIC	SOIL	KA	17		NA	1	None
ORGANIC	SOIL	KA	17		G	1	None
ORGANIC	SOIL	KA	17		NA	1	None
ORGANIC	SOIL	KA	17		NA	1	None
ORGANIC	SOIL	KA	17		G	1	None
ORGANIC	SOIL	KA	17		NA	1	None
ORGANIC	SOIL	KA	17		NA	1	None
ORGANIC	SOIL	KA	17		NA	1	None

ORGANIC	SOIL	KA	17		G	1	None
ORGANIC	SOIL	KA	17		NA	1	None
ORGANIC	SOIL	KA	17		NA	1	None
ORGANIC	SOIL	KA	17		NA	1	None
ORGANIC	SOIL	KA	17		NA	1	None
ORGANIC	SOIL	KA	17		G	1	None
ORGANIC	SOIL	KA	17		NA	1	None
ORGANIC	SOIL	KA	17		NA	1	None
ORGANIC	SOIL	KA	17		NA	1	None
ORGANIC	SOIL	KA	17		NA	1	None
ORGANIC	SOIL	KA	17		G	1	None
ORGANIC	SOIL	KA	17		NA	1	None
ORGANIC	SOIL	KA	17		NA	1	None
ORGANIC	SOIL	KA	17		G	1	None
ORGANIC	SOIL	KA	17		NA	1	None
ORGANIC	SOIL	KA	17		NA	1	None
ORGANIC	SOIL	KA	17		NA	1	None
ORGANIC	SOIL	KA	17		NA	1	None
ORGANIC	SOIL	KA	17		G	1	None
ORGANIC	SOIL	KA	17		NA	1	None
ORGANIC	SOIL	KA	17		NA	1	None
ORGANIC	SOIL	KA	17		NA	1	None
ORGANIC	SOIL	KA	17		NA	1	None
ORGANIC	SOIL	KA	17		G	1	None
ORGANIC	SOIL	KA	17		NA	1	None
ORGANIC	SOIL	KA	17		NA	1	None
ORGANIC	SOIL	KA	17		NA	1	None
ORGANIC	SOIL	KA	17		NA	1	None
ORGANIC	SOIL	KA	17		NA	1	None
ORGANIC	SOIL	KA	17		G	1	None
ORGANIC	SOIL	KA	17		NA	1	None
ORGANIC	SOIL	KA	17		NA	1	None
ORGANIC	SOIL	KA	17		NA	1	None
ORGANIC	SOIL	KA	17		NA	1	None
ORGANIC	SOIL	KA	17		NA	1	None
ORGANIC	SOIL	KA	17		NA	1	None
ORGANIC	SOIL	KA	17		NA	1	None
ORGANIC	SOIL	KA	17		G	1	None
ORGANIC	SOIL	KA	17		NA	1	None
ORGANIC	SOIL	KA	17		NA	1	None

ORGANIC	SOIL	KA	17		NA	1	None
ORGANIC	SOIL	KA	17		G	1	None
ORGANIC	SOIL	KA	17		NA	1	None
ORGANIC	SOIL	KA	17		NA	1	None
ORGANIC	SOIL	KA	17		NA	1	None
ORGANIC	SOIL	KA	17		NA	1	None
ORGANIC	SOIL	KA	17		G	1	None
ORGANIC	SOIL	KA	17		NA	1	None
ORGANIC	SOIL	KA	17		NA	1	None
ORGANIC	SOIL	KA	17		NA	1	None
ORGANIC	SOIL	KA	17		G	1	None
ORGANIC	SOIL	KA	17		NA	1	None
ORGANIC	SOIL	KA	17		NA	1	None
ORGANIC	SOIL	KA	17		NA	1	None
ORGANIC	SOIL	KA	17		NA	1	None
ORGANIC	SOIL	KA	17		G	1	None
ORGANIC	SOIL	KA	17		NA	1	None
ORGANIC	SOIL	KA	17		NA	1	None
ORGANIC	SOIL	KA	17		G	1	None
ORGANIC	SOIL	KA	17		NA	1	None
ORGANIC	SOIL	KA	17		NA	1	None
ORGANIC	SOIL	KA	17		NA	1	None
ORGANIC	SOIL	KA	17		G	1	None
ORGANIC	SOIL	KA	17		NA	1	None
ORGANIC	SOIL	KA	17		NA	1	None
ORGANIC	SOIL	KA	17		NA	1	None
ORGANIC	SOIL	KA	17		NA	1	None
ORGANIC	SOIL	KA	17		G	1	None
ORGANIC	SOIL	KA	17		NA	1	None
ORGANIC	SOIL	KA	17		NA	1	None
ORGANIC	SOIL	KA	17		NA	1	None
ORGANIC	SOIL	KA	17		NA	1	None
ORGANIC	SOIL	KA	17		NA	1	None
ORGANIC	SOIL	KA	17		NA	1	None
ORGANIC	SOIL	KA	17		NA	1	None
ORGANIC	SOIL	KA	17		NA	1	None
ORGANIC	SOIL	KA	17		NA	1	None
ORGANIC	SOIL	KA	17		NA	1	None
ORGANIC	SOIL	KA	17		NA	1	None
ORGANIC	SOIL	KA	17		NA	1	None
ORGANIC	SOIL	KA	17		G	1	None
ORGANIC	SOIL	KA	17		NA	1	None
ORGANIC	SOIL	KA	17		NA	1	None

ORGANIC	SOIL	KA	17		NA	1	None
ORGANIC	SOIL	KA	17		NA	1	None
ORGANIC	SOIL	KA	17		G	1	None
ORGANIC	SOIL	KA	17		NA	1	None
ORGANIC	SOIL	KA	17		NA	1	None
ORGANIC	SOIL	KA	17		NA	1	None
ORGANIC	SOIL	KA	17		G	1	None
ORGANIC	SOIL	KA	17		NA	1	None
ORGANIC	SOIL	KA	17		NA	1	None
ORGANIC	SOIL	KA	17		NA	1	None
ORGANIC	SOIL	KA	17		NA	1	None
ORGANIC	SOIL	KA	17		NA	1	None
ORGANIC	SOIL	KA	17		G	1	None
ORGANIC	SOIL	KA	17		NA	1	None
ORGANIC	SOIL	KA	17		NA	1	None
ORGANIC	SOIL	KA	17		G	1	None
ORGANIC	SOIL	KA	17		NA	1	None
ORGANIC	SOIL	KA	17		NA	1	None
ORGANIC	SOIL	KA	17		NA	1	None
ORGANIC	SOIL	KA	17		G	1	None
ORGANIC	SOIL	KA	17		NA	1	None
ORGANIC	SOIL	KA	17		NA	1	None
ORGANIC	SOIL	KA	17		NA	1	None
ORGANIC	SOIL	KA	17		NA	1	None
ORGANIC	SOIL	KA	17		NA	1	None
ORGANIC	SOIL	KA	17		NA	1	None
ORGANIC	SOIL	KA	17		G	1	None
ORGANIC	SOIL	KA	17		NA	1	None
ORGANIC	SOIL	KA	17		NA	1	None
ORGANIC	SOIL	KA	17		NA	1	None
ORGANIC	SOIL	KA	17		G	1	None
ORGANIC	SOIL	KA	17		NA	1	None
ORGANIC	SOIL	KA	13	87	NA	1	None
ORGANIC	SOIL	KA	13	87	NA	1	None
NA	SOIL	PA			NA	1	U
NA	SOIL	PA			NA	1	U
NA	SOIL	PA			NA	1	U
NA	SOIL	PA			NA	1	U
NA	SOIL	PA			NA	1	U
NA	SOIL	PA			NA	1	U

NA	SOIL	PA			NA	1	U
NA	SOIL	PA			NA	1	U
NA	SOIL	PA			NA	1	U
NA	SOIL	PA			NA	1	U
NA	SOIL	PA			NA	1	U
NA	SOIL	PA			NA	1	U
NA	SOIL	PA			NA	1	U
NA	SOIL	PA			NA	1	U
NA	SOIL	PA			NA	1	U
NA	SOIL	PA			NA	1	U
NA	SOIL	PA			NA	1	U
NA	SOIL	PA			NA	1	SQ
NA	SOIL	PA			NA	1	U
NA	SOIL	PA			NA	1	U
NA	SOIL	PA			NA	1	U
NA	SOIL	PA			NA	1	U
NA	SOIL	PA			NA	1	U
NA	SOIL	PA			NA	1	U
NA	SOIL	PA			NA	1	U
NA	SOIL	PA			NA	1	U
NA	SOIL	PA			NA	1	U
NA	SOIL	PA			NA	1	U
NA	SOIL	PA			NA	1	U
NA	SOIL	PA			NA	1	U
NA	SOIL	PA			NA	1	U
NA	SOIL	PA			NA	1	U
NA	SOIL	PA			NA	1	U
NA	SOIL	PA			NA	1	U
NA	SOIL	PA			NA	1	U
NA	SOIL	PA			NA	1	U
NA	SOIL	PA			NA	1	U
NA	SOIL	PA			NA	1	U
NA	SOIL	PA			NA	1	U
NA	SOIL	PA			NA	1	U
NA	SOIL	PA			NA	1	U
NA	SOIL	PA			NA	1	U
NA	SOIL	PA			NA	1	U
NA	SOIL	PA			NA	1	None
NA	SOIL	PA			NA	1	SI
NA	SOIL	PA			NA	1	U
NA	SOIL	PA			NA	1	U

NA	SOIL	PA			NA	1	U
NA	SOIL	PA			NA	1	U
NA	SOIL	PA			NA	1	U
NA	SOIL	PA			NA	1	U
NA	SOIL	PA			NA	1	U
NA	SOIL	PA			NA	1	U
NA	SOIL	PA			NA	1	None
NA	SOIL	PA			NA	1	U
NA	SOIL	PA			NA	1	U
NA	SOIL	PA			NA	1	U
NA	SOIL	PA			NA	1	U
NA	SOIL	PA			NA	1	SI
NA	SOIL	PA			NA	1	TI
NA	SOIL	PA			NA	1	U
NA	SOIL	PA			NA	1	U
NA	SOIL	PA			NA	1	None
NA	SOIL	PA			NA	1	None
NA	SOIL	PA			NA	1	U
NA	SOIL	PA			NA	1	U
NA	SOIL	PA			NA	1	SI
NA	SOIL	PA			NA	1	U
NA	SOIL	PA			NA	1	U
NA	SOIL	PA			NA	1	U
NA	SOIL	PA			NA	1	U
NA	SOIL	PA			NA	1	U
NA	SOIL	PA			NA	1	U
NA	SOIL	PA			NA	1	U
NA	SOIL	PA			NA	1	None
NA	SOIL	PA			NA	1	U
NA	SOIL	PA			NA	1	U
NA	SOIL	PA			NA	1	U
NA	SOIL	PA			NA	1	None
NA	SOIL	PA			NA	1	U
NA	SOIL	PA			NA	1	None
NA	SOIL	PA			NA	1	U
NA	SOIL	PA			NA	1	SI
NA	SOIL	PA			NA	1	U
NA	SOIL	PA			NA	1	U
NA	SOIL	PA			NA	1	U
NA	SOIL	PA			NA	1	TI

NA	SOIL	PA			NA	1	U
NA	SOIL	PA			NA	1	U
NA	SOIL	PA			NA	1	None
NA	SOIL	PA			NA	1	U
NA	SOIL	PA			NA	1	U
NA	SOIL	PA			NA	1	U
NA	SOIL	PA			NA	1	U
NA	SOIL	PA			NA	1	SI
NA	SOIL	PA			NA	1	U
NA	SOIL	PA			NA	1	U
NA	SOIL	PA			NA	1	U
NA	SOIL	PA			NA	1	None
NA	SOIL	PA			NA	1	None
NA	SOIL	PA			NA	1	U
NA	SOIL	PA			NA	1	SI
NA	SOIL	PA			NA	1	SI
NA	SOIL	PA			NA	1	U
NA	SOIL	PA			NA	1	U
NA	SOIL	PA			NA	1	TI
NA	SOIL	PA			NA	1	U
NA	SOIL	PA			NA	1	U
NA	SOIL	PA			NA	1	U
NA	SOIL	PA			NA	1	U
NA	SOIL	PA			NA	1	None
NA	SOIL	PA			NA	1	TI
NA	SOIL	PA			NA	1	U
NA	SOIL	PA			NA	1	U
NA	SOIL	PA			NA	1	None
NA	SOIL	PA			NA	1	U
NA	SOIL	PA			NA	1	U
NA	SOIL	PA			NA	1	TI
NA	SOIL	PA			NA	1	SQ
NA	SOIL	PA			NA	1	U
NA	SOIL	PA			NA	1	None
NA	SOIL	PA			NA	1	SI
NA	SOIL	PA			NA	1	U
NA	SOIL	PA			NA	1	U
NA	SOIL	PA			NA	1	None
NA	SOIL	PA			NA	1	None
NA	SOIL	PA			NA	1	None

NA	SOIL	PA			NA	1	None
NA	SOIL	PA			NA	1	None
NA	SOIL	PA			NA	1	None
NA	SOIL	PA			NA	1	None
NA	SOIL	PA			NA	1	None
NA	SOIL	PA	19		NA	1	None
NA	SOIL	PB	17		NA	1	None
NA	SOIL	PB	21		NA	1	None
NA	SOIL	PA			NA	1	None
NA	SOIL	PA			NA	1	None
NA	SOIL	PA			NA	1	None
NA	SOIL	PA			NA	1	None
NA	SOIL	PA			NA	1	None
NA	SOIL	PA			NA	1	None
NA	SOIL	PA			NA	1	None
NA	SOIL	PA			NA	1	None
NA	SOIL	PA			NA	1	None
NA	SOIL	PA			NA	1	None
NA	SOIL	PA			NA	1	None
NA	SOIL	PA			NA	1	None
NA	SOIL	PA			NA	1	None
NA	SOIL	PA			NA	1	None
NA	SOIL	PA			NA	1	None
NA	SOIL	PA			NA	1	None
NA	SOIL	PA			NA	1	None
NA	SOIL	PA			NA	1	U
NA	SOIL	PA			NA	1	U
NA	SOIL	PA			NA	1	None
NA	SOIL	PA			NA	1	U
NA	SOIL	PA			NA	1	U
NA	SOIL	PA			NA	1	None
NA	SOIL	PA			NA	1	None
NA	SOIL	PA			NA	1	None
NA	SOIL	PA			NA	1	None
NA	SOIL	PA			NA	1	None
NA	SOIL	PA			NA	1	U
NA	SOIL	PA			NA	1	U
NA	SOIL	PB			NA	1	None
NA	SOIL	PA			NA	1	None
NA	SOIL	PA			NA	1	None

NA	SOIL	PA			NA	1	None
NA	SOIL	PA			NA	1	None
NA	SOIL	PA			NA	1	None
NA	SOIL	PA			NA	1	None
NA	SOIL	PA			NA	1	None
NA	SOIL	PA			NA	1	None
NA	SOIL	PA			NA	1	None
NA	SOIL	PA			NA	1	None
NA	SOIL	PA			NA	1	None
NA	SOIL	PA			NA	1	None
NA	SOIL	PA			NA	1	None
NA	SOIL	PA			NA	1	None
NA	SOIL	PA			NA	1	None
NA	SOIL	PA			NA	1	None
NA	SOIL	PA			NA	1	None
NA	SOIL	PA			NA	1	None
NA	SOIL	PA			NA	1	U
NA	SOIL	PA			NA	1	U
NA	SOIL	PA			NA	1	None
NA	SOIL	PA			NA	1	None
NA	SOIL	PA			NA	1	U
NA	SOIL	PA			NA	1	U
NA	SOIL	PA			NA	1	None
NA	SOIL	PA			NA	1	None
NA	SOIL	PA			NA	1	None
NA	SOIL	PA			NA	1	None
NA	SOIL	PA			NA	1	None
NA	SOIL	PA			NA	1	None
NA	SOIL	PA			NA	1	None
NA	SOIL	PA			NA	1	None
NA	SOIL	PA			NA	1	LT
NA	SOIL	PA			NA	1	None
NA	SOIL	PA			NA	1	None
NA	SOIL	PB			NA	1	U
NA	SOIL	PB			NA	1	U
NA	SOIL	PB			NA	1	U
NA	SOIL	PB			NA	1	U
NA	SOIL	PB			NA	1	U
NA	SOIL	PB			NA	1	U
NA	SOIL	PB			NA	1	U

NA	SOIL	PB			NA	1	U
NA	SOIL	PB			NA	1	U
NA	SOIL	PB			NA	1	U
NA	SOIL	PB			NA	1	U
NA	SOIL	PB			NA	1	U
NA	SOIL	PB			NA	1	U
NA	SOIL	PB			NA	1	U
NA	SOIL	PB			NA	1	U
NA	SOIL	PB			NA	1	U
NA	SOIL	PB			NA	1	U
NA	SOIL	PB			NA	1	U
NA	SOIL	PB			NA	1	U
NA	SOIL	PB			NA	1	U
NA	SOIL	PB			NA	1	U
NA	SOIL	PB			NA	1	U
NA	SOIL	PB			NA	1	U
NA	SOIL	PB			NA	1	U
NA	SOIL	PB			NA	1	U
NA	SOIL	PA			NA	1	U
NA	SOIL	PB			NA	1	U
NA	SOIL	PB			NA	1	U
NA	SOIL	PB			NA	1	U
NA	SOIL	PB			NA	1	U
NA	SOIL	PB			NA	1	U
NA	SOIL	PB			NA	1	TI
NA	SOIL	PB			NA	1	SI
NA	SOIL	PB			NA	1	U
NA	SOIL	PB			NA	1	U
NA	SOIL	PB			NA	1	U
NA	SOIL	PB			NA	1	U
NA	SOIL	PB			NA	1	U
NA	SOIL	PB			NA	1	U
NA	SOIL	PB			NA	1	U
NA	SOIL	PA			NA	1	U
NA	SOIL	PA			NA	1	U
NA	SOIL	PA			NA	1	U
NA	SOIL	PA			NA	1	U
NA	SOIL	PA			NA	1	U
NA	SOIL	PA			NA	1	None

NA	SOIL	PA			NA	1	None
NA	SOIL	PA			NA	1	U
NA	SOIL	PA			NA	1	SQ
NA	SOIL	PA			NA	1	SI
NA	SOIL	PA			NA	1	U
NA	SOIL	PA			NA	1	U
NA	SOIL	PA			NA	1	U
NA	SOIL	PA			NA	1	U
NA	SOIL	PA			NA	1	U
NA	SOIL	PA			NA	1	U
NA	SOIL	PA			NA	1	U
NA	SOIL	PA			NA	1	None
NA	SOIL	PA			NA	1	TI
NA	SOIL	PA			NA	1	U
NA	SOIL	PA			NA	1	U
NA	SOIL	PA			NA	1	None
NA	SOIL	PA			NA	1	U
NA	SOIL	PA			NA	1	None
NA	SOIL	PA			NA	1	U
NA	SOIL	PA			NA	1	SQ
NA	SOIL	PA			NA	1	U
NA	SOIL	PA			NA	1	None
NA	SOIL	PA			NA	1	SI
NA	SOIL	PA			NA	1	U
NA	SOIL	PA			NA	1	U
NA	SOIL	PA			NA	1	U
NA	SOIL	PA			NA	1	U
NA	SOIL	PA			NA	1	U
NA	SOIL	PA			NA	1	None
NA	SOIL	PA			NA	1	U
NA	SOIL	PA			NA	1	U
NA	SOIL	PA			NA	1	None
NA	SOIL	PA			NA	1	U
NA	SOIL	PA			NA	1	U
NA	SOIL	PA			NA	1	U
NA	SOIL	PA			NA	1	None
NA	SOIL	PA			NA	1	None
NA	SOIL	PA			NA	1	None
NA	SOIL	PA			NA	1	None
NA	SOIL	PA			NA	1	None

NA	SOIL	PA			NA	1	None
NA	SOIL	PA			NA	1	None
NA	SOIL	PA			NA	1	None
NA	SOIL	PA			NA	1	None
NA	SOIL	PA			NA	1	None
NA	SOIL	PA			NA	1	None
NA	SOIL	PA			NA	1	None
NA	SOIL	PA			NA	1	None
NA	SOIL	PA			NA	1	U
NA	SOIL	PA			NA	1	U
NA	SOIL	PA			NA	1	None
NA	SOIL	PA			NA	1	None
NA	SOIL	PA			NA	1	None
NA	SOIL	PA			NA	1	U
NA	SOIL	PA			NA	1	U
NA	SOIL	PA			NA	1	None
NA	SOIL	PA	0		NA	1	None
NA	SOIL	PA	16		NA	1	None
NA	SOIL	PB	13		NA	1	None
NA	SOIL	PA	0		NA	1	None
NA	SOIL	PA			NA	1	None
NA	SOIL	PA			NA	1	None
NA	SOIL	PA			NA	1	None
NA	SOIL	PA			NA	1	None
NA	SOIL	PA			NA	1	None
NA	SOIL	PB			NA	1	U
NA	SOIL	PB			NA	1	U
NA	SOIL	PB			NA	1	U
NA	SOIL	PB			NA	1	None
NA	SOIL	PA			NA	1	None
NA	SOIL	PB			NA	1	None
NA	SOIL	PB			NA	1	None
NA	SOIL	PA			NA	1	None
NA	SOIL	PA			NA	1	LT
NA	SOIL	PA			NA	1	None
NA	SOIL	PA			NA	1	None
NA	SOIL	PA			NA	1	U
NA	SOIL	PA			NA	1	U
NA	SOIL	PA			NA	1	U
NA	SOIL	PA			NA	1	U

NA	SOIL	PA			NA	1	U
NA	SOIL	PA			NA	1	U
NA	SOIL	PA			NA	1	U
NA	SOIL	PA			NA	1	U
NA	SOIL	PA			NA	1	U
NA	SOIL	PA			NA	1	U
NA	SOIL	PA			NA	1	U
NA	SOIL	PA			NA	1	U
NA	SOIL	PA			NA	1	U
NA	SOIL	PA			NA	1	U
NA	SOIL	PA			NA	1	U
NA	SOIL	PA			NA	1	U
NA	SOIL	PA			NA	1	U
NA	SOIL	PA			NA	1	U
NA	SOIL	PA			NA	1	U
NA	SOIL	PA			NA	1	U
NA	SOIL	PA			NA	1	U
NA	SOIL	PA			NA	1	U
NA	SOIL	PA			NA	1	U
NA	SOIL	PA			NA	1	U
NA	SOIL	PA			NA	1	U
NA	SOIL	PA			NA	1	U
NA	SOIL	PA			NA	1	None
NA	SOIL	PA			NA	1	U
NA	SOIL	PA			NA	1	U
NA	SOIL	PA			NA	1	U
NA	SOIL	PA			NA	1	U
NA	SOIL	PA			NA	1	U
NA	SOIL	PA			NA	1	U
NA	SOIL	PA			NA	1	U
NA	SOIL	PA			NA	1	U
NA	SOIL	PA			NA	1	U
NA	SOIL	PA			NA	1	U
NA	SOIL	PA			NA	1	U
NA	SOIL	PA			NA	1	U
NA	SOIL	PA			NA	1	U
NA	SOIL	PA			NA	1	None
NA	SOIL	PA			NA	1	None
NA	SOIL	PA			NA	1	None

NA	SOIL	PA			NA	1	None
NA	SOIL	PA			NA	1	None
NA	SOIL	PA			NA	1	None
NA	SOIL	PA			NA	1	None
NA	SOIL	PA			NA	1	None
NA	SOIL	PB			NA	1	None
NA	SOIL	PB			NA	1	None
NA	SOIL	PB			NA	1	None
NA	SOIL	PB			NA	1	U
NA	SOIL	PB			NA	1	U
NA	SOIL	PB			NA	1	None
NA	SOIL	PB			NA	1	None
NA	SOIL	PB			NA	1	None
NA	SOIL	PB			NA	1	U
NA	SOIL	PB			NA	1	LT
NA	SOIL	PB			NA	1	None
NA	SOIL	PB			NA	1	None
NA	SOIL	PB			NA	1	None
NA	SOIL	PB			NA	1	None
NA	SOIL	PA			NA	1	U
NA	SOIL	PA			NA	1	None
NA	SOIL	PA			NA	1	U
NA	SOIL	PA			NA	1	U
NA	SOIL	PA			NA	1	None
NA	SOIL	PA			NA	1	None
NA	SOIL	PA			NA	1	None
NA	SOIL	PB			NA	1	None
NA	SOIL	PB			NA	1	LT
NA	SOIL	PB			NA	1	None
NA	SOIL	PB			NA	1	None
NA	SOIL	PA			NA	1	None
NA	SOIL	PA			NA	1	U
NA	SOIL	PA			NA	1	U
NA	SOIL	PA			NA	1	U
NA	SOIL	PA			NA	1	U
NA	SOIL	PA			NA	1	None
NA	SOIL	PA			NA	1	U
NA	SOIL	PA			NA	1	U
NA	SOIL	PA			NA	1	U
NA	SOIL	PA			NA	1	U

NA	SOIL	PA			NA	1	U
NA	SOIL	PA			NA	1	U
NA	SOIL	PA			NA	1	U
NA	SOIL	PA			NA	1	U
NA	SOIL	PA			NA	1	None
NA	SOIL	PA			NA	1	None
NA	SOIL	PA			NA	1	U
NA	SOIL	PA			NA	1	U
NA	SOIL	PA			NA	1	U
NA	SOIL	PA			NA	1	U
NA	SOIL	PA			NA	1	U
NA	SOIL	PA			NA	1	U
NA	SOIL	PA			NA	1	U
NA	SOIL	PA			NA	1	U
NA	SOIL	PA			NA	1	U
NA	SOIL	PA			NA	1	None
NA	SOIL	PA			NA	1	U
NA	SOIL	PA			NA	1	U
NA	SOIL	PA			NA	1	U
NA	SOIL	PA			NA	1	TI
NA	SOIL	PA			NA	1	U
NA	SOIL	PA			NA	1	U
NA	SOIL	PA			NA	1	U
NA	SOIL	PA			NA	1	SQ
NA	SOIL	PA			NA	1	U
NA	SOIL	PA			NA	1	TI
NA	SOIL	PA			NA	1	SI
NA	SOIL	PA			NA	1	U
NA	SOIL	PA			NA	1	U
NA	SOIL	PA			NA	1	U
NA	SOIL	PA			NA	1	U
NA	SOIL	KA	6		NA	1	None
NA	SOIL	KA	6		NA	1	None
NA	SOLID	PA	4		NA	1	None
NA	SOIL	KA			NA		None
NA	SOIL	KA			NA		None
NA	SOIL	KA		92	NA		None
NA	SOIL	KA		92	NA		None
NA	SOIL	KA			NA		U

NA	SOIL	KA			NA		None
NA	SOIL	KA		85	NA		U
NA	SOIL	KA			NA		U
NA	SOIL	KA			NA		None
NA	SOIL	KA			NA		None
NA	SOIL	KA			NA		None
NA	SOIL	KA			NA		None
NA	SOIL	KA			NA		None
NA	SOIL	KA			NA		None
NA	SOIL	KA	16	84	NA		None
NA	SOIL	KA	16	84	NA		None
NA	SOIL	KA	16	84	NA		None
NA	SOIL	KA	20	80	NA	1	None
NA	SOIL	KA	20	80	NA	1	None
NA	SOIL	KA	22	78	NA	1	None
NA	SOIL	KA	22	78	NA	1	None
NA	SOIL	KA			NA		U
NA	SOIL	KA	19	81	NA	1	None
NA	SOIL	KA	19	81	NA	1	None
NA	SOIL	KA	22	78	NA	1	None
NA	SOIL	KA	22	78	NA	1	None
NA	SOIL	KA	19	81	NA	1	None
NA	SOIL	KA	19	81	NA	1	None
NA	SOIL	KA			NA	1	U
NA	SOIL	KA			NA		None
NA	SOIL	KA			NA	1	U
NA	SOIL	KA			NA	1	U
NA	SOIL	KA			NA	1	None
NA	SOIL	KA			NA	1	None
NA	SOIL	KA	8		NA	1	None
NA	SOIL	KA	8		NA	1	None
NA	SOIL	KA	8		NA	1	None
NA	SOIL	KA	8		NA	1	None
NA	SOIL	KA			NA	1	U
NA	SOIL	KA			NA	1	U
NA	SOIL	KA			NA	1	None
NA	SOIL	KA	20	80	NA	1	None
NA	SOIL	KA	20	80	NA	1	None
NA	SOIL	KA	17	83	NA	1	None
NA	SOIL	KA	17	83	NA	1	None

NA	SOIL	KA	22	78	NA	1	None
NA	SOIL	KA	22	78	NA	1	None
NA	SOIL	KA	16	84	NA	1	None
NA	SOIL	KA	16	84	NA	1	None
NA	SOIL	KA	21	79	NA	1	None
NA	SOIL	KA	21	79	NA	1	None
NA	SOIL	KA	16	84	NA	1	None
NA	SOIL	KA	16	84	NA	1	None
NA	SOIL	KA	19	81	NA	1	None
NA	SOIL	KA	19	81	NA	1	None
NA	SOIL	KA	19	81	NA	1	None
NA	SOIL	KA	22	78	NA	1	None
NA	SOIL	KA	22	78	NA	1	None
NA	SOIL	KA			NA		None
NA	SOIL	KA			NA	1	U
NA	SOIL	KA			NA		None
NA	SOIL	KA			NA		None
NA	SOIL	KA			NA		None
NA	SOIL	KA			NA		U
NA	SOIL	KA			NA		None
NA	SOIL	KA	15	85	NA	1	None
NA	SOIL	KA	15	85	NA	1	None
NA	SOIL	KA	15	85	NA	1	None
NA	SOIL	KA	15	85	NA	1	None
NA	SOIL	KA			NA		None
NA	SOIL	KA			NA		None
NA	SOIL	KA			NA		None
NA	SOIL	KA			NA		None
NA	SOIL	KA			NA		None
NA	SOIL	KA			NA		None
NA	SOIL	KA	15	85	NA	1	None
NA	SOIL	KA	15	85	NA	1	None
NA	SOIL	KA	15	85	NA	1	None
NA	SOIL	KA	15	85	NA	1	None
NA	SOIL	KA			NA		None
NA	SOIL	KA			NA		None
NA	SOIL	KA			NA		None
NA	SOIL	KA			NA		None
NA	SOIL	KA			NA		None
NA	SOIL	KA			NA		None

NA	SOIL	KA		82	NA	1	None
NA	SOIL	KA	18	82	NA	1	None
NA	SOIL	KA	18	82	NA	1	None
NA	SOIL	KA	18	82	NA	1	None
NA	SOIL	KA		82	NA	1	None
NA	SOIL	KA		82	NA	1	None
NA	SOIL	KA	18	82	NA	1	None
NA	SOIL	KA		82	NA	1	None
NA	SOIL	KA		82	NA	1	None
NA	SOIL	KA		82	NA	1	*
NA	SOIL	KA		84	NA	1	None
NA	SOIL	KA		84	NA	1	None
NA	SOIL	KA		84	NA	1	None
NA	SOIL	KA		84	NA	1	None
NA	SOIL	KA		84	NA	1	None
NA	SOIL	KA		84	NA	1	None
NA	SOIL	KA	16	84	NA	1	None
NA	SOIL	KA	16	84	NA	1	None
NA	SOIL	KA	16	84	NA	1	None
NA	SOIL	KA	16	84	NA	1	None
NA	SOIL	KA			NA		None
NA	SOIL	KA			NA		*,RE
NA	SOIL	KA			NA		None
NA	SOIL	KA			NA		None
NA	SOIL	KA			NA		U
NA	SOIL	KA		87	NA	1	None
NA	SOIL	KA		87	NA	1	None
NA	SOIL	KA		87	NA	1	None
NA	SOIL	KA		87	NA	1	None
NA	SOIL	KA		87	NA	1	None
NA	SOIL	KA		87	NA	1	None
NA	SOIL	KA	13	87	NA	1	None
NA	SOIL	KA	13	87	NA	1	None
NA	SOIL	KA	13	87	NA	1	None
NA	SOIL	KA			NA		U
NA	SOIL	KA			NA		U
NA	SOIL	KA	13	87	NA	1	None
NA	SOIL	KA			NA		U
NA	SOIL	KA			NA		U
NA	SOIL	KA			NA		U

NA	SOIL	KA			NA		U
NA	SOIL	KA			NA		U
NA	SOIL	KA			NA		U
NA	SOIL	KA			NA		U
NA	SOIL	KA			NA		U
NA	SOIL	KA			NA		U
NA	SOIL	KA			NA		U
NA	SOIL	KA			NA		U
NA	SOIL	KA			NA		U
NA	SOIL	KA			NA		U
NA	SOIL	KA			NA		U
NA	SOIL	KA			NA		U
NA	SOIL	KA			NA		U
NA	SOIL	KA			NA		U
NA	SOIL	KA			NA		U
NA	SOIL	KA			NA	1	U
NA	SOIL	KA			NA		U
NA	SOIL	KA			NA		U
NA	SOIL	KA			NA		U
NA	SOIL	KA			NA	1	U
NA	SOIL	KA			NA	1	U
NA	SOIL	KA			NA		U
NA	SOIL	KA			NA	1	U
NA	SOIL	KA			NA		U
NA	SOIL	KA			NA		U
NA	SOIL	KA			NA	1	U
NA	SOIL	KA			NA		U
NA	SOIL	KA			NA	1	U
NA	SOIL	KA			NA		U
NA	SOIL	KA			NA	1	U
NA	SOIL	KA			NA	1	U
NA	SOIL	KA			NA	1	U
NA	SOIL	KA			NA	1	U
NA	SOIL	KA			NA	1	U
NA	SOIL	KA			NA		U
NA	SOIL	KA			NA	1	U
NA	SOIL	KA			NA		U
NA	SOIL	KA			NA		U
NA	SOIL	KA			NA	1	U
NA	SOIL	KA			NA	1	U

NA	SOIL	KA			NA	1	U
NA	SOIL	KA			NA	1	U
NA	SOIL	KA			NA	1	U
NA	SOIL	KA			NA	1	U
NA	SOIL	KA			NA	1	U
NA	SOIL	KA			NA	1	U
NA	SOIL	KA			NA	1	U
NA	SOIL	KA			NA	1	U
NA	SOIL	KA			NA	1	None
NA	SOIL	KA			NA	1	None
NA	SOIL	KA			NA	1	None
NA	SOIL	KA			NA	1	None
NA	SOIL	KA			NA	1	None
NA	SOIL	KA			NA	1	None
NA	SOIL	KA			NA		U
NA	SOIL	KA			NA		U
NA	SOIL	KA			NA	1	None
NA	SOIL	KA			NA		U
NA	SOIL	KA			NA	1	None
NA	SOIL	KA			NA		U
NA	SOIL	KA			NA	1	None
NA	SOIL	KA			NA	1	None
NA	SOIL	KA			NA		U
NA	SOIL	KA			NA	1	None
NA	SOIL	KA			NA		U
NA	SOIL	KA			NA	1	None
NA	SOIL	KA			NA	1	None
NA	SOIL	KA			NA		U
NA	SOIL	KA			NA	1	None
NA	SOIL	KA			NA		U
NA	SOIL	KA			NA		U
NA	SOIL	KA			NA	1	None
NA	SOIL	KA			NA		U
NA	SOIL	KA			NA	1	None
NA	SOIL	KA			NA		U
NA	SOIL	KA			NA	1	None
NA	SOIL	KA			NA		U
NA	SOIL	KA			NA	1	None
NA	SOIL	KA			NA		U
NA	SOIL	KA			NA	1	None

NA	SOIL	KA			NA		U
NA	SOIL	KA			NA	1	None
NA	SOIL	KA			NA		U
NA	SOIL	KA			NA		U
NA	SOIL	KA			NA	1	None
NA	SOIL	KA			NA		U
NA	SOIL	KA			NA		U
NA	SOIL	KA			NA	1	None
NA	SOIL	KA			NA		U
NA	SOIL	KA			NA		U
NA	SOIL	KA			NA		U
NA	SOIL	KA			NA		U
NA	SOIL	KA			NA		U
NA	SOIL	KA			NA		U
NA	SOIL	KA			NA		U
NA	SOIL	KA			NA	1	None
NA	SOIL	KA			NA		U
NA	SOIL	KA			NA		U
NA	SOIL	KA			NA		U
NA	SOIL	KA			NA	1	None
NA	SOIL	KA			NA		U
NA	SOIL	KA			NA	1	None
NA	SOIL	KA			NA	1	None
NA	SOIL	KA			NA		U
NA	SOIL	KA			NA		U
NA	SOIL	KA			NA	1	None
NA	SOIL	KA			NA	1	None
NA	SOIL	KA			NA	1	None
NA	SOIL	KA			NA	1	None
NA	SOIL	KA			NA	1	None
NA	SOIL	KA			NA	1	None
NA	SOIL	KA			NA	1	None
NA	SOIL	KA			NA	1	None
NA	SOIL	KA			NA		None
NA	SOIL	KA			NA		None
NA	SOIL	KA			NA		None
NA	SOIL	KA			NA		None
NA	SOIL	KA			NA		None
NA	SOIL	KA			NA	1	None
NA	SOIL	KA			NA	1	None

NA	SOIL	KA			NA		None
NA	SOIL	KA			NA		None
NA	SOIL	KA			NA	1	None
NA	SOIL	KA			NA	1	None
NA	SOIL	KA			NA		None
NA	SOIL	KA			NA	1	None
NA	SOIL	KA			NA	1	None
NA	SOIL	KA			NA	1	None
NA	SOIL	KA			NA		None
NA	SOIL	KA			NA	1	None
NA	SOIL	KA			NA	1	None
NA	SOIL	KA			NA		None
NA	SOIL	KA			NA	1	None
NA	SOIL	KA			NA		None
NA	SOIL	KA			NA		None
NA	SOIL	KA			NA	1	None
NA	SOIL	KA			NA		None
NA	SOIL	KA			NA	1	None
NA	SOIL	KA			NA		None
NA	SOIL	KA			NA	1	None
NA	SOIL	KA			NA	1	None
NA	SOIL	KA			NA		None
NA	SOIL	KA			NA	1	None
NA	SOIL	KA			NA		None
NA	SOIL	KA			NA	1	None
NA	SOIL	KA			NA		None
NA	SOIL	KA			NA		None
NA	SOIL	KA			NA		None
NA	SOIL	KA			NA		None
NA	SOIL	KA			NA		None
NA	SOIL	KA			NA		None
NA	SOIL	KA			NA		None
NA	SOIL	KA			NA		None
NA	SOIL	KA			NA		None
NA	SOIL	KA			NA		None
NA	SOIL	KA			NA	1	None
NA	SOIL	KA			NA		None
NA	SOIL	KA			NA	1	None
NA	SOIL	KA			NA		None
NA	SOIL	KA			NA	1	None

NA	SOIL	KA			NA		None
NA	SOIL	KA			NA	1	None
NA	SOIL	KA			NA	1	None
NA	SOIL	KA			NA	1	None
NA	SOIL	KA			NA	1	None
NA	SOIL	KA			NA		None
NA	SOIL	KA			NA		None
NA	SOIL	KA			NA	1	None
NA	SOIL	KA			NA	1	None
NA	SOIL	KA			NA		None
NA	SOIL	KA			NA	1	None
NA	SOIL	KA			NA		None
NA	SOIL	KA			NA	1	None
NA	SOIL	KA			NA		None
NA	SOIL	KA			NA		None
NA	SOIL	KA			NA	1	None
NA	SOIL	KA			NA		None
NA	SOIL	KA			NA	1	None
NA	SOIL	KA			NA		None
NA	SOIL	KA			NA		None
NA	SOIL	KA			NA		None
NA	SOIL	KA			NA		None
NA	SOIL	KA			NA		None
NA	SOIL	KA			NA		None
NA	SOIL	KA			NA		None
NA	SOIL	KA			NA		None
NA	SOIL	KA			NA		None
NA	SOIL	KA			NA		None
NA	SOIL	KA			NA		None
NA	SOIL	KA			NA		None
NA	SOIL	KA			NA		None
NA	SOIL	KA			NA		None
NA	SOIL	KA			NA		None
NA	SOIL	KA			NA		None
NA	SOIL	KA			NA		None
NA	SOIL	KA			NA		None
NA	SOIL	KA			NA		None
NA	SOIL	KA			NA		None
NA	SOIL	KA			NA		None
NA	SOIL	KA			NA		None

NA	SOIL	KA			NA		None
NA	SOIL	KA			NA		None
NA	SOIL	KA			NA		None
NA	SOIL	KA			NA		None
NA	SOIL	KA			NA		None
NA	SOIL	KA			NA		None
NA	SOIL	KA			NA		None
NA	SOIL	KA			NA		None
NA	SOIL	KA			NA		None
NA	SOIL	KA			NA		None
NA	SOIL	KA			NA		None
NA	SOIL	KA			NA		None
NA	SOIL	KA			NA		None
NA	SOIL	KA			NA		None
NA	SOIL	KA			NA		None
NA	SOIL	KA			NA		None
NA	SOIL	KA			NA		None
NA	SOIL	KA			NA		None
NA	SOIL	KA			NA		None
NA	SOIL	KA			NA		None
NA	SOIL	KA			NA		None
NA	SOIL	KA			NA		None
NA	SOIL	KA			NA		None
NA	SOIL	KA			NA		None
NA	SOIL	KA			NA		None
NA	SOIL	KA			NA		None
NA	SOIL	KA			NA		None
NA	SOIL	KA			NA		None
NA	SOIL	KA			NA		None
NA	SOIL	KA			NA		None
NA	SOIL	KA			NA		None
NA	SOIL	KA			NA		None
NA	SOIL	KA			NA		None
NA	SOIL	KA			NA		None
NA	SOIL	KA			NA		None
NA	SOIL	KA			NA		None
NA	SOIL	KA			NA		None
NA	SOIL	KA			NA		None
NA	SOIL	KA			NA		None
NA	SOIL	KA			NA		None

NA	SOIL	KA			NA		None
NA	SOIL	KA			NA		None
NA	SOIL	KA			NA		None
NA	SOIL	KA			NA		None
NA	SOIL	KA			NA		None
NA	SOIL	KA			NA		None
NA	SOIL	KA			NA		None
NA	SOIL	KA			NA		None
NA	SOIL	KA			NA		None
NA	SOIL	KA			NA		None
NA	SOIL	KA			NA		None
NA	SOIL	KA			NA		None
NA	SOIL	KA			NA		None
NA	SOIL	KA			NA		None
NA	SOIL	KA			NA		None
NA	SOIL	KA			NA		None
NA	SOIL	KA			NA		None
NA	SOIL	KA			NA		None
NA	SOIL	KA			NA		None
NA	SOIL	KA			NA		None
NA	SOIL	KA			NA		None
NA	SOIL	KA			NA		None
NA	SOIL	KA			NA		None
NA	SOIL	KA			NA		None
NA	SOIL	KA			NA		None
NA	SOIL	KA			NA		None
NA	SOIL	KA			NA		None
NA	SOIL	KA			NA		None
NA	SOIL	KA			NA		None
NA	SOIL	KA			NA		None
NA	SOIL	KA			NA		None
NA	SOIL	KA			NA		None
NA	SOIL	KA			NA		None
NA	SOIL	KA			NA		None
NA	SOIL	KA			NA		None
NA	SOIL	KA			NA		None
NA	SOIL	KA			NA		None
NA	SOIL	KA			NA		None
NA	SOIL	KA			NA		None

NA	SOIL	KA			NA		None
NA	SOIL	KA			NA		None
NA	SOIL	KA			NA		None
NA	SOIL	KA			NA		None
NA	SOIL	KA			NA		None
NA	SOIL	KA			NA		None
NA	SOIL	KA			NA		None
NA	SOIL	KA			NA		None
NA	SOIL	KA			NA		None
NA	SOIL	KA			NA		None
NA	SOIL	KA			NA		None
NA	SOIL	KA			NA		None
NA	SOIL	KA			NA		None
NA	SOIL	KA			NA		None
NA	SOIL	KA			NA		None
NA	SOIL	KA			NA		None
NA	SOIL	KA			NA		None
NA	SOIL	KA			NA		None
NA	SOIL	KA			NA		None
NA	SOIL	KA			NA		None
NA	SOIL	KA			NA		None
NA	SOIL	KA			NA		None
NA	SOIL	KA			NA		None
NA	SOIL	KA			NA		None
NA	SOIL	KA			NA		None
NA	SOIL	KA			NA		None
NA	SOIL	KA			NA		None
NA	SOIL	KA			NA		None
NA	SOIL	KA			NA		None
NA	SOIL	KA			NA		None
NA	SOIL	KA			NA		None
NA	SOIL	KA			NA		None
NA	SOIL	KA			NA		None
NA	SOIL	KA			NA		None
NA	SOIL	KA			NA		None
NA	SOIL	KA			NA		None
NA	SOIL	KA			NA		None
NA	SOIL	KA			NA		None
NA	SOIL	KA			NA		None
NA	SOIL	KA			NA		None

NA	SOIL	KA			NA		None
NA	SOIL	KA			NA		None
NA	SOIL	KA			NA		None
NA	SOIL	KA			NA		None
NA	SOIL	KA			NA		None
NA	SOIL	KA			NA		None
NA	SOIL	KA			NA		None
NA	SOIL	KA			NA		None
NA	SOIL	KA			NA		None
NA	SOIL	KA			NA		None
NA	SOIL	KA			NA		None
NA	SOIL	KA			NA		None
NA	SOIL	KA			NA		None
NA	SOIL	KA			NA		None
NA	SOIL	KA			NA		None
NA	SOIL	KA			NA		None
NA	SOIL	KA			NA		None
NA	SOIL	KA			NA		None
NA	SOIL	KA			NA		None
NA	SOIL	KA			NA		None
NA	SOIL	KA			NA		None
NA	SOIL	KA			NA		None
NA	SOIL	KA			NA		None
NA	SOIL	KA			NA		None
NA	SOIL	KA			NA		None
NA	SOIL	KA			NA		None
NA	SOIL	KA			NA		None
NA	SOIL	KA			NA		None
NA	SOIL	KA			NA		None
NA	SOIL	KA			NA		None
NA	SOIL	KA			NA		None
NA	SOIL	KA			NA		None
NA	SOIL	KA			NA		None
NA	SOIL	KA			NA		None
NA	SOIL	KA			NA		None
NA	SOIL	KA			NA		None
NA	SOIL	KA			F	1	U
NA	SOIL	KA			F	50	None
NA	SOIL	KA		89	F	80	None
NA	SOIL	KA		89	F	10	None
NA	SOIL	KA			F	1	U

NA	SOIL	KA			F	50	None
NA	SOIL	KA		87	F	200	None
NA	SOIL	KA		88	F	50	None
NA	SOIL	KA			NA	1	None
NA	SOIL	KA			CV	1	B
NA	SOIL	KA			NA	1	None
NA	SOIL	KA			NA		U
NA	SOIL	KA			NA		U
NA	SOIL	KA			NA		U
NA	SOIL	KA			NA		U
NA	SOIL	KA			NA		U
NA	SOIL	KA			NA		U
NA	SOIL	KA			NA		U
NA	SOIL	KA			NA		U
NA	SOIL	KA			NA		U
NA	SOIL	KA			NA		U
NA	SOIL	KA			NA		U
NA	SOIL	KA			NA		U
NA	SOIL	KA			NA		U
NA	SOIL	KA			NA		U
NA	SOIL	KA			NA		U
NA	SOIL	KA			NA		U
NA	SOIL	KA			NA		U
NA	SOIL	KA			NA		U
NA	SOIL	KA			NA		U
NA	SOIL	KA			NA		U
NA	SOIL	KA			NA		U
NA	SOIL	KA			NA		U
NA	SOIL	KA			NA		U
NA	SOIL	KA			NA		U
NA	SOIL	KA			NA		U
NA	SOIL	KA			NA		U
NA	SOIL	KA			NA		U
NA	SOIL	KA			NA		U
NA	SOIL	KA			NA		U
NA	SOIL	KA			NA		U
NA	SOIL	KA			NA		U
NA	SOIL	KA			NA		U
NA	SOIL	KA			NA		U
NA	SOIL	KA			NA		U

NA	SOIL	KA			NA		U
NA	SOIL	KA			NA		U
NA	SOIL	KA			NA		U
NA	SOIL	KA			NA		U
NA	SOIL	KA			NA		U
NA	SOIL	KA			NA		U
NA	SOIL	KA			NA		U
NA	SOIL	KA			NA		U
NA	SOIL	KA			NA		U
NA	SOIL	KA			NA		U
NA	SOIL	KA			NA		U
NA	SOIL	KA			NA		U
NA	SOIL	KA			NA		U
NA	SOIL	KA			NA		U
NA	SOIL	KA			NA		U
NA	SOIL	KA			NA		U
NA	SOIL	KA			NA		U
NA	SOIL	KA			NA		U
NA	SOIL	KA			NA		U
NA	SOIL	KA			NA		U
NA	SOIL	KA			NA		U
NA	SOIL	KA			NA		U
NA	SOIL	KA			NA		U
NA	SOIL	KA			NA		U
NA	SOIL	KA			NA		U
NA	SOIL	KA			NA		U
NA	SOIL	KA			NA		U
NA	SOIL	KA			NA		U
NA	SOIL	KA			NA		None
NA	SOIL	KA			NA		None
NA	SOIL	KA			NA		None
NA	SOIL	KA			NA		None
NA	SOIL	KA			NA		None
NA	SOIL	KA			NA		None
NA	SOIL	KA			NA		None
NA	SOIL	KA			NA		None
NA	SOIL	KA			NA		None
NA	SOIL	KA			NA		None
NA	SOIL	KA			NA		None
NA	SOIL	KA			NA		None

NA	SOIL	KA			NA		None
NA	SOIL	KA			NA		None
NA	SOIL	KA			NA		None
NA	SOIL	KA			NA		None
NA	SOIL	KA			NA		None
NA	SOIL	KA			NA		None
NA	SOIL	KA			NA		None
NA	SOIL	KA			NA		None
NA	SOIL	KA			NA		None
NA	SOIL	KA			NA		None
NA	SOIL	KA			NA		None
NA	SOIL	KA			NA		None
NA	SOIL	KA			NA		None
NA	SOIL	KA			NA		None
NA	SOIL	KA			NA		None
NA	SOIL	KA			NA		None
NA	SOIL	KA			NA		None
NA	SOIL	KA			NA		None
NA	SOIL	KA			NA		None
NA	SOIL	KA			NA		None
NA	SOIL	KA			NA		None
NA	SOIL	KA			NA		None
NA	SOIL	KA			NA		None
NA	SOIL	KA			NA		None
NA	SOIL	KA			NA		None
NA	SOIL	KA			NA		None
NA	SOIL	KA			NA		None
NA	SOIL	KA			NA		None
NA	SOIL	KA			NA		None
NA	SOIL	KA			NA		None
NA	SOIL	KA			NA		None
NA	SOIL	KA			NA		None
NA	SOIL	KA			NA		None
NA	SOIL	KA			NA		None
NA	SOIL	KA			NA		None
NA	SOIL	KA			NA		None
NA	SOIL	KA			NA		None
NA	SOIL	KA			NA		None
NA	SOIL	KA			NA		None
NA	SOIL	KA			NA		None
NA	SOIL	KA			NA		None

NA	SOIL	KA			NA		None
NA	SOIL	KA			NA		None
NA	SOIL	KA			NA		None
NA	SOIL	KA			NA		None
NA	SOIL	KA			NA		None
NA	SOIL	KA			NA		None
NA	SOIL	KA			NA		None
NA	SOIL	KA			NA		None
NA	SOIL	KA			NA		None
NA	SOIL	KA			NA		None
NA	SOIL	KA			NA		None
NA	SOIL	KA			NA		None
NA	SOIL	KA			NA		U
NA	SOIL	KA	17		NA	1	None
NA	SOIL	KA	17		NA	1	None
NA	SOIL	KA	17		NA	1	None
NA	SOIL	KA	17		NA	1	None
NA	SOIL	KA			NA		None
NA	SOIL	KA			NA		None
NA	SOIL	KA			NA		None
NA	SOIL	KA			NA		None